



**LAKESHORE TRANSPORTATION STUDIES -
NEW CREDIT RIVER ACTIVE TRANSPORTATION (AT) BRIDGE STUDY
CORRIDOR-WIDE LIMITED PHASE I ENVIRONMENTAL SITE ASSESSMENT
MISSISSAUGA, ONTARIO**

Prepared for:
HDR CORPORATION

Prepared by:
MATRIX SOLUTIONS INC.

Version 1.0
January 2023
Mississauga, Ontario

Suite 3001, 6865 Century Ave.
Mississauga, ON, Canada L5N 7K2
T 519.772.3777 F 226.314.1908
www.matrix-solutions.com

**LAKESHORE TRANSPORTATION STUDIES -
NEW CREDIT RIVER ACTIVE TRANSPORTATION (AT) BRIDGE STUDY
CORRIDOR-WIDE LIMITED PHASE I ENVIRONMENTAL SITE ASSESSMENT
MISSISSAUGA, ONTARIO**

Prepared for HDR Corporation, January 2023

Justine Chin-Cheong

**Justine Chin-Cheong, B.Sc., P.Eng., PMP
Environmental Engineer**



**Reviewed by
Jacky So, P.Eng., QP_{ESA}
Senior Environmental Engineer**

CONTRIBUTORS

Name	Job Title	Role
Justine Chin-Cheong, B.Sc., P.Eng., PMP	Environmental Engineer	Primary author
Jacky So, P.Eng., QP _{ESA}	Senior Environmental Engineer	Reviewer
Chloe Zhang, M.A.Sc., P.Geo., QP _{ESA}	Senior Hydrogeologist	Reviewer

DISCLAIMER

Matrix Solutions Inc. certifies that this report is accurate and complete and accords with the information available during the project. Information obtained during the project or provided by third parties is believed to be accurate but is not guaranteed. Matrix Solutions Inc. has exercised reasonable skill, care, and diligence in assessing the information obtained during the preparation of this report.

This report was prepared for HDR Corporation. The report may not be relied upon by any other person or entity without the written consent of Matrix Solutions Inc. and of HDR Corporation. Any uses of this report by a third party, or any reliance on decisions made based on it, are the responsibility of that party. Matrix Solutions Inc. is not responsible for damages or injuries incurred by any third party, as a result of decisions made or actions taken based on this report.

VERSION CONTROL

Version	Date	Issue Type	Filename	Description
V0.1	06-Aug-2021	Draft	33023-512 Lakeshore Phase I ESA Part C R 2021-08-06 draft V0.1.docx	Issued to client for review
V0.2	10-Sept-2021	Draft revised 1	33023-512 Lakeshore AT Bridge Study Phase I ESA R 2021-09-10 draft V0.2.docx	Issued to client for review with revised project title and parts
V0.3	10-Nov-2021	Draft revised 2	33023-512 Lakeshore AT Bridge Study Phase I ESA R 2021-11-10 draft V0.3.docx	Revisions issued to client for review
V1.0	11-Jan-2023	Final	33023-512 Lakeshore AT Bridge Study Phase I ESA R 2023-01-11 final V1.0.docx	Issued to client

EXECUTIVE SUMMARY

HDR Corporation retained Matrix Solutions Inc. to complete a corridor-wide Limited Phase I environmental site assessment (ESA) in support of engineering services for the Lakeshore Transportation Studies (the project). This corridor-wide Limited Phase I ESA has been completed for the New Credit River Active Transportation (AT) Bridge Study of the project.

The Limited Phase I ESA was conducted in general accordance with the Canadian Standards Association Standard Z768 01 (R2016) *Phase I Environmental Site Assessment* (CSA 2001). In addition, the general methodology for conducting Phase One ESAs provided in Ontario Regulation 153/04, as amended, has also been followed. Furthermore, due to the linear infrastructure nature of this study, Matrix has also incorporated aspects of the Ontario Ministry of Transportation process for conducting a Contamination Overview Study as provided in *Environmental Guide for Contaminated Property Identification and Management* (MTO 2006).

For the purposes of this corridor-wide Limited Phase I ESA, the Phase I Property (the site) is assumed to be the land within the proposed right-of-way (RoW) along the project route, and the site boundary is assumed to be the proposed RoW outline. The Phase I study area encompasses a 250 m buffer, which includes the properties wholly and partially located within 250 m from the boundaries of the site. The 250 m buffer is added to either side of the road to account for surrounding properties that could potentially impact the site. The majority of the Phase I study area is located in a fully developed area in Mississauga. A very small area at the eastern end of the study area (along Etobicoke Creek) is located within the City of Toronto. The land use within the study area is a mixture of residential (mainly on the north side of Lakeshore Road East) and commercial and industrial properties (mainly along Lakeshore Road East and to the south side). Open spaces and/or parklands are present along Etobicoke Creek on the south side of Lakeshore Road East.

The Limited Phase I ESA provides a general overview of the site and study area to identify current and historical potentially contaminating activities (PCAs) and areas of potential environmental concern (APECs) within the study area. The assessment of PCAs and APECs have been conducted on a broad level when compared with property-specific or individual Phase I ESAs, due to the scope of the corridor-wide Limited Phase I ESA (i.e., assessment of a large number of properties rather than one single property). APECs have been identified as properties and/or areas of potential environmental concern within the study area, which have been assigned with a risk rating of “high” or “medium” potential for contamination. The findings of the Limited Phase I ESA will provide a baseline of understanding to support and inform the planning of property acquisition, dewatering/groundwater management, and excess soil management work in the future design and planning stages. The findings will also identify appropriate environmental work and mitigation measures recommended for completion during the detailed design and construction phases of the project.

The Limited Phase I ESA includes a review of historical records available for the properties within the study area and documents observations made from a drive-by, windshield site visit of the properties within the

study area from public roadways and lands. The site visit did not include property-specific inspections and/or building inspections. No interviews have been conducted for any properties within the study area.

Based on the review of available historical information and observations made during the site visit, 15 properties and/or areas within the Phase I study area have been identified as having a “high” potential for soil and groundwater contamination, including dry-cleaning facilities, vehicle repair garages, and industrial or manufacturing sites. Nine properties and/or areas within the study area have been identified as having a “medium” potential for soil and groundwater contamination, including light industrial, commercial and/or institutional facilities. The remaining properties in the study area, which were never developed or were developed but only used for agricultural (excluding orchards, nurseries, tree farms, and golf courses), residential, or parkland uses, were rated as having a “low” potential for contamination. In addition, two significant spill incidents, representing two spill locations are also considered as having a “high” potential for soil and/or groundwater contamination. The properties or areas rated “high” and “medium” potentials for contamination, significant spill, and historical fill locations represent APECs in the study area. In addition to the APECs, potential impacts from de-icing salt applications during the winter season and unrecorded spill incidents on the site and other municipal roadways are also considered as potential environmental concerns to impact the nearby soil and groundwater quality.

The Limited Phase I ESA was prepared in accordance with the scope described in our proposal to HDR Corporation and the City of Mississauga. Matrix Solutions Inc. has exercised reasonable skill, care, and diligence in assessing the information obtained during the preparation of the Limited Phase I ESA. The findings provided in this report are based upon analysis of documents and records provided by third parties. Matrix has assumed that this information is factual and accurate. Matrix accepts no responsibility for any deficiency, misstatement, or inaccuracy contained in this report as a result of omissions or misinterpretations contained in this information. The scope of work for this Limited Phase I ESA does not include an intrusive or subsurface investigation for hazardous substances, and therefore, these substances may be present through any of the study area regardless of the assigned contamination ratings.

TABLE OF CONTENTS

EXECUTIVE SUMMARY	iv
1 INTRODUCTION	1
1.1 Scope of Work.....	2
1.2 Methodology.....	3
1.2.1 High Potential for Contamination.....	4
1.2.2 Medium Potential for Contamination	4
1.2.3 Low Potential Properties	5
1.2.4 Road Salt Impacts and Undocumented Spills	5
2 SITE OVERVIEW	5
2.1 Site Location and Study Area Limits.....	5
2.2 Land Use.....	6
2.3 Topography and Drainage.....	6
2.4 Geology and Hydrogeology.....	6
2.5 Significant Natural Environmental Features	7
3 PREVIOUS ENVIRONMENTAL REPORTS	7
3.1 20-22 Lakeshore Road East (Property ID# 1)	8
4 RECORDS REVIEW	9
4.1 MECP and Municipal Freedom of Information Requests	9
4.2 Chain-of-Title	9
4.1 Environmental Risk Information Service Database Search.....	9
4.2 MECP Well Records.....	10
4.3 Technical Standards and Safety Authority.....	11
4.4 Aerial Photographs	11
4.5 Fire Insurance Plans	13
4.6 City Directories.....	14
5 INTERVIEWS	15
6 STUDY AREA RECONNAISSANCE	15
6.1 Drive-by Windshield Survey.....	15
6.1.1 Site Visit Limitations.....	16
7 FINDINGS AND RECOMMENDATIONS.....	16
7.1 Limitations	16
8 REFERENCES.....	17

IN-TEXT TABLES

TABLE A	Summary of Records Review	2
TABLE B	Aerial Imagery Summary.....	12
TABLE C	Properties of Environmental Concern Identified by Fire Insurance Product Review	14
TABLE D	Site Visit Details	15

FIGURES

FIGURE 1	Site Location New Credit River Active Transportation (AT) Bridge Study
FIGURE 2	Topography - New Credit River Active Transportation (AT) Bridge Study
FIGURE 3	Contamination Ratings Mapping - New Credit River Active Transportation (AT) Bridge Study

TABLES

TABLE 1	Summary of Waste Disposal Sites
TABLE 2	Summary of Drying Cleaning Facilities
TABLE 3	Summary of Automobile Repair Garages and Body Shops
TABLE 4	Summary of Manufacturing Facilities
TABLE 5	Properties with Confirmed Historical Soil and/or Groundwater Contamination
TABLE 6	Properties Designated as High Potential for Contamination
TABLE 7	Properties Designated as Medium Potential for Contamination
TABLE 8	Significant Spill Records of Concern
TABLE 9	Unplottable Environmental Risk Information Service Database Records

APPENDICES

APPENDIX A	List of the Ontario Ministry of the Environment, Conservation and Parks' Potential Contaminating Activities
APPENDIX B	Environmental Risk Information Service Report for New Credit River Active Transportation (AT) Bridge Study
APPENDIX C	Technical Standards and Safety Authority Correspondence - July and August 2021
APPENDIX D	Environmental Risk Information Service Aerial Imagery for New Credit River Active Transportation (AT) Bridge Study
APPENDIX E	Fire Insurance Plans
APPENDIX F	City Directories
APPENDIX G	Site Photographs

1 INTRODUCTION

HDR Corporation and the City of Mississauga (the City) retained Matrix Solutions Inc. to complete a corridor-wide Limited Phase I environmental site assessment (ESA) in support of engineering services for the Lakeshore Transportation Studies (the project). The project includes the following parts:

- Lakeshore Bus Rapid Transit (BRT) Study: Transit Project Assessment Process (TPAP) and preliminary design for a 2 km section of Lakeshore Road from Etobicoke Creek to East Avenue.
- Lakeshore Complete Streets Study: Schedule C Class Environmental Assessment (EA) study and preliminary design for Lakeshore Road and Royal Windsor Drive from East Avenue to the Oakville border.
- New Credit River Active Transportation (AT) Bridge Study: Schedule B Class EA study and preliminary design for an active transportation bridge crossing over the Credit River north of Lakeshore Road.

Matrix has completed this corridor-wide Limited Phase I ESA for the New Credit River AT Bridge Study of the project.

For the purposes of this corridor-wide Limited Phase I ESA, the Phase I Property (the site) is assumed to be the land within the proposed right-of-way (RoW) along the project route, and the site boundary is assumed to be the proposed RoW outline. The Phase I study area encompasses a 250 m buffer, which includes the properties wholly and partially located within 250 m from the boundaries of the site. The 250 m buffer is added to either side of the road to account for surrounding properties that could potentially impact the site.

The corridor-wide Limited Phase I ESA provides a general overview of the site and study area to identify current and historical potentially contaminating activities (PCAs) and areas of potential environmental concern (APECs) within the study area. The assessment of PCAs and APECs have been conducted on a broad level when compared with property specific or individual Phase I ESAs, due to the scope of the corridor wide Limited Phase I ESA (i.e., assessment of a large number of properties rather than one single property). Individual APECs (i.e., properties of potential environmental concern) have been identified within the study area, which have been assigned with a risk rating of “high” or “medium” potential for contamination.

The findings of the Limited Phase I ESA will provide a baseline of understanding for the planning of property acquisition, dewatering/groundwater management, and excess soil management work in the future design and planning stages and to identify appropriate environmental work and mitigation measures recommended for completion during the detailed design and construction phases of the project.

1.1 Scope of Work

This corridor-wide Limited Phase I ESA was conducted in general accordance with the Canadian Standards Association (CSA) Standard Z768 01 (R2016) *Phase I Environmental Site Assessment* (CSA 2001). In addition, the general methodology for conducting Phase I ESAs provided in Ontario Regulation 153/04, as amended (O. Reg. 153/04), has also been followed. Due to the linear infrastructure nature of this study, Matrix has also incorporated aspects of the Ontario Ministry of Transportation (MTO) process for conducting a Contamination Overview Study as provided in *Environmental Guide for Contaminated Property Identification and Management* (MTO 2006).

This corridor-wide Limited Phase I ESA includes a review of historical records available for the properties located within the study area and a drive-by, windshield site visit to make observations of the properties within the study area (including the site) from public roadways and lands. The site visit did not include property-specific inspections and/or building inspections.

Table A lists information sources obtained and reviewed as part of the records review.

TABLE A Summary of Records Review

Record	Source	Extent of Records Review	
		Phase I Property	Phase I Study Area
Environmental Risk Information Service (ERIS) Database Search Report	ERIS, Order No. 21010600151, June 9, 2021	X	X
Fire Insurance Plans	Opta Information Intelligence	X	X
Chain of Title	Not obtained or provided by the City of Mississauga	-	-
City Directories	LGI Copy Services Canada - 1958, 1970-71, 1972-73, 1977-78, 1979, 1989, and 2000	X	X
Technical Standards and Safety Authority (TSSA) Tank Records	TSSA	X	X
Previous Environmental Reports	20-22 Lakeshore Road East: <ul style="list-style-type: none"> <i>Closed Port Credit Memorial Park Landfill Site 2014 - 2015 Water Monitoring Report, Regional Municipality of Peel</i> (Stantec 2016) <i>Geotechnical Investigation, Proposed Parking Garage, 22 Lakeshore Road East, Mississauga, Ontario</i> (V.A. Wood 2019) 	X	X
Areas of Natural Significance	Ontario Ministry of Natural Resources and Forestry (GIS) application	X	X
Aerial Photographs	City of Mississauga - 1975, 1985, 1997, 2005, 2010, and 2015 (copies of photographs are not included in the report due to copyright; City of Mississauga 2021a) ERIS - 1931, 1946, 1965	X	X
Topographic Maps	<i>The Atlas of Canada - Toporama</i> ; Natural Resources Canada (2021)	X	X

Record	Source	Extent of Records Review	
		Phase I Property	Phase I Study Area
Physiographic Maps	<i>The Physiography of Southern Ontario</i> ; Chapman and Putnam (1984)	X	X
Geological Maps	<i>Quaternary geology of Ontario (southern sheet)</i> ; Barnett et al. (1991)	X	X
Well Records	Ontario Ministry of the Environment, Conservation and Parks Water Well Information System (MECP 2021a)	X	X

Due to the nature of the corridor-wide Limited Phase I ESA, (i.e., assessment of a large number of properties instead of a single property for a standard Phase I ESA), the standard scope of a CSA Phase I ESA (i.e., for a single property) has been modified to fit the needs for the assessment of a large number of properties. The following tasks, which are included in a CSA Phase I ESA for a single property, are not included in the corridor-wide Limited Phase I ESA:

- A chain-of-title search for any of the properties within the study area was not obtained.
- Freedom of Information (FOI) requests were not made to the Ontario Ministry of the Environment, Conservation and Parks (MECP) or the City for information for the site or properties within the study area.
- The site visit for the corridor-wide Limited Phase I ESA was a drive-by site visit, and observations of properties were made on features readily visible from public roadways and lands. No property-specific inspections and/or building inspections were conducted.
- No interviews with the property owners were conducted.

If further investigation is determined to be necessary for any of the properties or APECs during the later stage of the project, the above-listed items may be assessed as part of the property-specific/individual Phase I ESAs.

The Limited Phase I ESA scope does not include collecting samples of air, soil, groundwater, surface water, or building materials. Also note that a Phase I ESA does not constitute a hazardous materials survey or designated substances survey.

1.2 Methodology

Information gathered from the historical records review and site visits was used to identify PCAs and properties or APECs (properties or areas of potential environmental concern) in the study area. The APECs within the study area have been assigned with a risk rating of “high” or “medium” potential for contamination in accordance with the MTO (2016). The remaining properties, which have not been identified as APECs, have been assigned with a risk rating of “low” potential for contamination.

The properties or APECs with risk ratings of “high” and/or “medium” have been assigned property identification numbers, which are referenced throughout this report.

The rationale for risk rating assignments is provided in the following subsections.

1.2.1 High Potential for Contamination

Properties with a high potential for contamination include:

- properties with confirmed soil and groundwater contamination based on the review of historical records
- current and historical industrial facilities; the potential for contamination is high due to the industrial processes and materials involved
- current or historical waste disposal sites and waste receiving and transfer sites; potential environmental impacts related to waste disposal/handling/transfer sites can be more severe and may extend to neighbouring properties
- some commercial operations, such as dry cleaners, vehicle and equipment repair, automobile wrecking yards, or fuel service stations due to the chemical, fuel, and/or material usage, storage, and handling on these properties
- properties with PCAs, as defined in Table 2, Schedule D of O. Reg. 153/04 (provided in Appendix A); these PCAs must be identified and evaluated when preparing Phase I ESAs for filing a Record of Site Condition.
- certain agricultural properties, such as historical orchards, due to the concern of large-scale pesticide/herbicide applications
- high potential for soil contamination within the railway corridor beneath and or adjacent to railway tracks, as railway ties are impregnated with creosote, and railways are often developed on poor quality fill
- properties with visible transformers, potential fill material of unknown quality, and where significant spills have been reported

1.2.2 Medium Potential for Contamination

Properties with medium potential for contamination include:

- historical and/or current commercial facilities, unless evidence suggests a “high” or “low” potential for contamination

- light industrial facilities, such as warehouses, shipping and receiving operations, light assembly and vehicle and equipment storage
- nurseries, tree farms, and golf courses which may involve the application of pesticides/herbicides
- institutional facilities, such as churches, public schools, large office buildings, nursing homes, and community centres due to the concern of potential use or storage of larger quantities of chemicals (including generator/heating oils), unless specific sources of information suggest that they have “high” or “low” potential

1.2.3 Low Potential Properties

Properties with low potential for contamination include:

- properties where land uses consist of undeveloped lands, open spaces, and residential properties
- in general, agricultural properties (except for orchards, nurseries, and golf courses):
 - ✦ Agricultural equipment use, storage, and repair may increase the potential for contamination if present.
 - ✦ In addition, certain pesticides and fertilizers applied on agricultural lands can accumulate in surficial soil.

1.2.4 Road Salt Impacts and Undocumented Spills

The site consists of the proposed road corridor within the RoW. Road salts used for de-icing during the winter season along municipal roadways within the study area have the potential to impact the soil and groundwater quality in the vicinity. Road salt impacts due to winter de-icing purposes are not considered contaminants as per O. Reg. 153/04. In addition, potential unrecorded spills on the roadways during vehicular traffic may also have the potential to impact the soil and groundwater quality along the road corridors. The potential impacts from de-icing salt impacts and undocumented spills at the site and along other municipal roads are not considered as factors in the risk rating assignment; however, appropriate assessment, management, and/or reuse of the excess soil with salt and petroleum-relevant impacts will be needed.

2 SITE OVERVIEW

2.1 Site Location and Study Area Limits

The active transportation bridge crossing over the Credit River is located in a fully developed area in Mississauga. The preferred alternative route for the bridge crossing (Alternative 2, Queen Street Extension; City of Mississauga & HDR Inc. 2019) is located to the south of and parallel to the Canadian

National Railway (CN) rail line, with a total length of approximately 0.48 km from Mississauga Road North/Queen Street West easterly to Stavebank Road. There is no proposed RoW data for the bridge crossing yet as of the writing of this report. The Phase I Property (the site) is assumed to be the land within 10 m of the centre line of the preferred alternative route on either side of the road. A 250 m buffer (the Phase I study area; the study area) is added to either side of the road to account for surrounding properties that could potentially impact the site. Figure 1 illustrates the site location and study area limits.

2.2 Land Use

The study area is located in a well-developed area in Mississauga. Land use within the study area includes a mixture of residential (primarily on the north side of CN rail line) and commercial and industrial properties (primarily on the south side of the CN rail line). The CN rail line runs across the north side of the study area in a west-east direction. Port Credit Memorial Park is located along the east side of the Credit River, south of the CN rail line.

2.3 Topography and Drainage

According to the *Atlas of Canada - Toporama* (NRCan 2021), the ground elevations within the west and east portions of the study area are at approximately 80 m above mean sea level (amsl). The topography within the study area generally slopes downward toward the middle of the study area with the lowest elevations seen along the Credit River valley.

The study area is situated within the Credit River watershed. The Credit River crosses the middle section of the study area and drains to the south/southeast toward Lake Ontario.

Based on the topography and surface drainage features of the area, the regional groundwater flow is easterly/southeasterly toward Lake Ontario. Locally, surface water runoff and groundwater flow are influenced by ground topography, flowing from elevated areas (the west and east sides of the study area) to the Credit River valley.

The topography and surface drainage features in the area are provided on Figure 2.

2.4 Geology and Hydrogeology

The study area is located within the Iroquois Plain physiographic region (Chapman and Putnam 1984), which is comprised mostly of permeable sands and situated along the shoreline of the current Lake Ontario. According to the *Quaternary geology of Ontario (southern sheet)* (Barnett et al. 1991), the quaternary deposit in the vicinity of the study area consists of Paleozoic undifferentiated carbonate and clastic sedimentary rock, exposed at surface or covered by a discontinuous, thin layer of drift. Underlying the overburden deposits within the study area are shale, limestone, dolostone, and siltstone of the Georgian Bay Formation (OGS 1991).

A review of the MECP Water Well Information System (WWIS; MECP 2021a) database and available previous environmental reports for the properties within the study area (as discussed in Section 3) indicates the geology underlying the study area consists of a layer of fill soil underlain by clayey silt/silty clay deposits. Discontinuous sand and gravel layers were found in the clayey silt/silty clay deposits. Underlying overburden soil, at depths ranging from approximately 2 m to greater than 11 m, is shale bedrock. The upper layer of shale was generally weathered. Depths to shallow groundwater table ranged from approximately 1 m below ground surface (bgs) to greater than 3 m bgs.

Potable water in the area is municipally serviced with water obtained from Lake Ontario. A review of the MECP WWIS records for the study area (MECP 2021a) did not identify any existing potable water wells or water supply wells within the study area. Therefore, the aquifer underlying the study area is not considered as a potable water source.

2.5 Significant Natural Environmental Features

According to the natural heritage information available from the Ontario Ministry of Natural Resources and Forestry (MNRF) website (MNRF 2021), Areas of Natural and Scientific Interest (ANSI) “Life Science Regionally Significant” are present in the middle portion of the study area (north of CN rail line along the Credit River) and at the west end of the study area (west of Mississauga Road along the CN rail line). Provincially Significant Wetlands (PSWs) are present at the central portion of the study area (north of the CN rail line along the Credit River). There are no natural heritage systems present within the study area. The ANSI and PSWs are also presented on *Schedule 3 - Natural System* of the Mississauga Official Plan (City of Mississauga 2021b).

According to the MECP *Source Water Protection Atlas* (MECP 2021b), there are no Wellhead Protection Areas located within or in the vicinity (within a 1 km radius) of the study area. The central and east portions of the study area are located within a surface water Intake Protection Zone 3.

3 PREVIOUS ENVIRONMENTAL REPORTS

The City provided HDR and Matrix with several previous environmental reports for the former Port Credit Memorial Park landfill site (Property ID #1). The area is currently occupied by the Port Credit Memorial Park (22 Lakeshore Road East) and the Port Credit Library (20 Lakeshore Road East). Historical presence of soil and/or groundwater contamination was confirmed at the former landfill site. Table 5 provides a summary of the information collected for these properties/facilities. Details of the reports reviewed and information collected are provided in the following sections.

3.1 20-22 Lakeshore Road East (Property ID# 1)

The following reports were reviewed:

- *Closed Port Credit Memorial Park Landfill Site 2014 - 2015 Water Monitoring Report, Regional Municipality of Peel* (Stantec 2016)
- *Geotechnical Investigation, Proposed Parking Garage, 22 Lakeshore Road East, Mississauga, Ontario* (V.A. Wood 2019)

A review of these reports indicated the following:

- The closed Port Credit landfill (Ontario Ministry of Environment and Climate Change [currently MECP] site number 7069) was developed in the early 1950s within the marshlands along Credit River and occupied 6.5 ha in area. The landfill closed in 1960. The former landfill site was redeveloped as a recreational park for local residences (the Memorial Park), which is managed by the City. The former landfill site is currently occupied by two parcels of properties with municipal addresses of 20 Lakeshore Road East (Memorial Park) and 22 Lakeshore Road East (Port Credit Library).
- The Regional Municipality of Peel was conducting groundwater and surface water monitoring at the close landfill site. The Region of Peel retained Stantec Consulting Ltd. (2016) to document the results of the 2014-2015 groundwater and surface water monitoring. The report indicated the following:
 - ✦ Shallow groundwater (i.e., overburden, fill, and refuse) flow (2014-2015) was generally to the south/southeast toward the Credit River and Lake Ontario.
 - ✦ Alkalinity, ammonia, total kjeldahl nitrogen, iron, manganese, boron, and volatile organic compounds (VOCs) were all elevated in the monitoring wells in the refuse zone and were considered good indicator parameters for leachate impacts. Leachate impacts were seen in the downgradient monitoring wells for a few specific parameters.
 - ✦ At downgradient monitoring wells, located immediately south of Lakeshore Road, elevated chloride and sodium concentration were observed, which could be a result of road salt impacts from Lakeshore Road. Surface water quality was generally similar from upstream to downstream. Total phosphorus and iron exceeded the Provincial Water Quality Objectives (PWQO; MOEE 1999) in the surface water samples. The surface water data did not indicate leachate impacts to water quality in the Credit River but did suggest impacts from the surrounding urban land use.
- A geotechnical investigation was conducted by V. A. Wood Associates Limited (2019) in November 2019 for the proposed parking garage at 22 Lakeshore Road East (part of the former landfill site). The proposed structure was to be a 4 to 5 storey building with a slab on grade to be built on the existing paved parking area on the east side of the Port Credit Library. The geotechnical investigation indicated the following:

- ✦ The overburden soil on the property consisted of a layer of pavement underlain by a fill layer with thickness of approximately 3.5 to 5 m, which was further underlain by soft clayey silt (3 to 6.2 m thick). The clayey silt was underlain by sandy silt, sand, or gravel with thickness ranging from 0.7 to 2.7 m. Weathered shale was encountered at a depth between 7 and 11.8 m bgs. The groundwater table was reported at elevations from approximately 74.5 and 75.5 m amsl.
- ✦ Two samples of the fill soil from each borehole (a total of 14 samples) were submitted for testing for metals and inorganic parameters, petroleum hydrocarbon fraction 1 (C₆-C₁₀, excluding benzene, toluene, ethylbenzene, and xylenes) to fraction 4 (C_{>34}), VOCs, polycyclic aromatic hydrocarbons, and polychlorinated biphenyls. However, the test results were not available at the time of preparing the geotechnical report and not provided in the report.

4 RECORDS REVIEW

4.1 MECP and Municipal Freedom of Information Requests

Based on the proposed scope for the corridor-wide Limited Phase I ESA, FOI requests to the MECP and the City were not conducted for any of the properties within the study area. FOI requests under the *Freedom of Information and Protection of Privacy Act* conducted by the MECP and local municipalities are based on a specific address. There is no address number associated with the site, and there are a large number of properties within the study area.

4.2 Chain-of-Title

According to the proposed scope of the corridor-wide Limited Phase I ESA (i.e., assessment of a large number of properties rather than a single property), chain-of-title searches were not conducted for any of the properties within the study area. The City did not provide chain-of-title records for any properties.

4.1 Environmental Risk Information Service Database Search

Matrix obtained a custom report from Environmental Risk Information Service (ERIS; Report Number 21010600151; June 9, 2021) for records for the properties within the study area. Appendix B includes a summary of the complete list of databases reviewed by ERIS and a copy of the ERIS report.

Properties located within the study area are listed in 11 databases including Anderson's Waste Disposal Sites (ANDR), Certificates of Approval (CA), Environmental Activity and Sector Registry, Environmental Compliance Approval (ECA), ERIS Historical Searches, Ontario Regulation 347 Waste Generators Summary (GEN), National Energy Board Pipeline Incidents, Pipeline Incidents (PINC), Scott's Manufacturing Directory (SCT), Ontario Spills (SPL), and Waste Disposal Sites - MOE 1991 Historical Approval Inventory (WDSH).

The industrial and commercial facilities listed in the ERIS databases may use, store, and handle various types of chemicals/fuels in their associated industrial or commercial operations and, therefore, are considered having a “medium” to “high” potential for contamination.

Properties identified in the following databases are generally considered as having a “high” potential for contamination due to the manufacturing processes, material usage, storage, and handling activities involved. The properties/areas that are identified in these ERIS databases are presented on Figure 3 and summarized in Tables 1 and 4.

- ANDR and WDSH databases including landfill, dump, and/or waste receiver sites.
- SCT database for manufacturing facilities.

In addition, properties that are or were used for industrial purposes and/or where the MECP defined PCAs are or were conducted are considered as having a “high” potential for contamination.

The properties listed in the ERIS databases for commercial uses (except for those discussed earlier, which are considered as having a “high” potential) are generally considered as having a “medium” potential for contamination, unless evidence suggests a “high” or “low” potential.

Listings in the SPL and PINC databases are spills/release incidents reported to the regulatory agencies. Depending on the nature of these spills, some incidents may represent a relatively high potential for soil and or groundwater contamination. Releases to air, such as natural gas leaks, are unlikely to result in soil or groundwater contamination. Oil spills released directly to catch basins or watercourses that may result in surface water contamination are possibly restricted to the sewer system and less likely to impact soil and groundwater. In addition, spills of small quantities (less than 25 L) are unlikely to cause significant impacts to soil and groundwater. Based on the review of the detailed spill records, a total of two spills records associated with two property locations were considered significant and may have an environmental impact to the soil and groundwater quality within the study area. These records are listed in Table 8.

ERIS provides a listing of unplotable records, which are records shown up during the database search however not geocoded due to lack of sufficient data on their exact locations. Matrix has reviewed these unplotable records and four unplotable records that were considered potentially significant are summarized and discussed in Table 9. None of the spills could be located or have potential to impact soil and/or groundwater quality in the study area.

4.2 MECP Well Records

Potable water in the vicinity of the study area is municipally serviced with water from a surface water source (i.e., Lake Ontario). According to the MECP WWIS database (MECP 2021a), there are no existing

private potable water wells or water supply wells within the study area. There are no municipal water supply wells or their associated Wellhead Protection Areas located within the study area.

There are a number of observation/monitoring wells and test holes within the study area. Geological information collected from a review of the MECP well records is discussed in Section 2.4.

4.3 Technical Standards and Safety Authority

Technical Standards and Safety Authority (TSSA) Fuels Safety Division was requested in July and August 2021 to search their database for registered fuel storage tanks for selected properties within the study area. Selected properties were based on a review of the historical information and included industrial and commercial properties that may have a potential for the presence of a fuel storage tank. Responses from July 9 and 12, 2021, and August 4, 2021, indicated that the properties did not have any records of expired or active underground fuel storage. A copy of the correspondence is attached in Appendix C. Additionally, Matrix Solutions retained ERIS to provide information from additional fuel storage databases which covered the entire study area (see Section 4.4 for details).

4.4 Aerial Photographs

Matrix reviewed historical aerial photographs obtained from ERIS and available for the study area for the years 1931, 1946, and 1965. In addition, aerial photographs dated 1975, 1985, 1997, 2005, 2010, and 2015 obtained from the City's online interactive mapping (City of Mississauga 2021a) were also reviewed. Copies of aerial photographs from ERIS are provided in Appendix D. Images from the City's online mapping are not provided due to copyright limitations.

The aerial photograph review was conducted primarily to provide a general development history of the area, to verify the historical land uses and any changes in land uses, and to help identify the likelihood of potential contamination in relation to the properties within the study area. Information collected from the aerial photograph review is limited to some readily visible major features (such as buildings, parking and material storage areas, and large aboveground storage tanks [ASTs]); actual activities on specific properties may not be positively identified due to the quality and relatively small scale of the aerial photographs.

A summary of the aerial photographs is summarized in Table B.

TABLE B Aerial Imagery Summary

Year	Site and General Study Area	Commercial/Industrial Development/Redevelopment
1931	Lakeshore Road, Canadian National Railway (CN) rail line and local streets are visible in the photograph. The area is generally developed, with mostly residential properties with possible commercial business along the streets.	Ground disturbance is observed in the area of the former Port Credit Memorial Park landfill site (Property ID #1) Possible commercial activities are observed along the streets. However detailed activities could not be confirmed due to the quality of the photograph.
1946	Further residential and some commercial/industrial developments are seen in the study area.	Large areas of ground disturbance are observed on the former Port Credit Memorial Park landfill site (Property ID #1), indicating possible landfilling activities. Large areas of ground disturbance are observed along the east side of the Credit River north of the CN rail line (Property ID #24), indicating possible landfilling activities.
1965	Further residential and commercial developments are seen north of Lakeshore Road.	Ground disturbance is not observed along the east side of Credit River north of the CN rail line (Property ID #24). Industrial developments are seen north side of Queen Street West between Wesley Avenue and Mississauga Road North, and to the west of Queen Street West and Wesley Avenue. Commercial/industrial developments are seen along the west side of the Credit River on the east side of Front Street North (Property IDs #2 and #17). The Port Credit Arena is observed at 40 Stavebank Road (Property ID #21).
1975	The study area appears well developed with mostly residential properties to the north of the CN rail line. Mixed residential, commercial, and industrial developments are seen south of the CN rail line.	Ground disturbance is not observed at the former Port Credit Memorial Park landfill site (Property ID #1), indicating the landfill was closed. A large building (similar to the current shape and dimensions) is observed at 30 John Street North (Property ID #16).
1985	No significant visible changes were noted other than further development of the area.	Port Credit Memorial Park is observed at the former Port Credit landfill site (Property ID #1), with baseball diamonds present. A parking lot has been developed at the southern end of the area on the north side of Lakeshore Road.
1997	No significant visible changes were noted other than further development of the area.	The Port Credit Library (Property ID #1) has been developed.
2005, 2010 and 2015	No significant visible changes were noted other than further development of the area. The study area appears similar to the current conditions.	No significant visible changes were noted. The study area looks similar to the current conditions.

4.5 Fire Insurance Plans

Matrix identified two industrial areas within the study area for the search of Fire Insurance Products (FIPs) by Opta Information Intelligence. Opta conducted the records search within a 250 m search radius of the provided addresses (40 Stavebank Road and 10 Queen Street West). A copy of the available FIPs found by the search is provided in Appendix E. A summary of the FIPs is provided further in this section.

Ten firemaps were found for 40 Stavebank Road:

- 1910 Volume: Ontario Miscellaneous Firemap: 1, Port Credit Plan: 1564 (1910), Sheet: 1 (1910)
- 1910 Volume: Port Credit Firemap: 2, Port Credit Plan: 1564 (1910), Sheet: 2 (1910)
- 1928 Volume: Ontario Miscellaneous Firemap: 1, Port Credit Plan: 1565 (1928), Sheet: 1 (1928)
- 1928 Volume: Port Credit Firemap: 2, Port Credit Plan: 1565 (1928), Sheet: 2 (1928)
- 1928 Volume: Port Credit Firemap: 4, Port Credit Plan: 1565 (1928), Sheet: 4 (1928)
- 1928 Volume: Port Credit Firemap: 7, Port Credit Plan: 1565 (1928), Sheet: 7 (1928)
- 1952 Volume: Toronto 19 Firemap: 1905, Toronto Vol. 19 Plan: 2180 (1952), Sheet: 1905 (1952)
- 1952 Volume: Toronto 19 Firemap: 1906, Toronto Vol. 19 Plan: 2180 (1952), Sheet: 1906 (1952)
- 1952 Volume: Toronto 19 Firemap: 1920, Toronto Vol. 19 Plan: 2180 (1952), Sheet: 1920 (1952)
- 1952 Volume: Toronto 19 Firemap: 1921, Toronto Vol. 19 Plan: 2180 (1952), Sheet: 1921 (1952)

The same set of firemaps or FIP reports were found for 10 Queen Street West.

A summary of properties of potential environmental concern (APECs) that were identified during the FIP review is provided in Table C.

TABLE C Properties of Environmental Concern Identified by Fire Insurance Product Review

Property ID No.	Address	Occupant	Potential Environmental Concern/ Potential Contaminating Activities
2	35 Front Street North	Port Credit Sewage Disposal Plant (former) Royal Canadian Legion and Air Cadets (current)	The property is labelled a sewage disposal plant with two settling tanks, one aeration tank, and one digester on the 1920 Fire Insurance Product (FIP) firemap.
12	30 Stavebank Road	Enersource Hydro Mississauga Alectra Utilities Corp.	The property is labelled as an electrical substation with transformers onsite on the 1921 FIP firemap.

4.6 City Directories

Matrix reviewed the city directories available for three industrial areas in the vicinity of 40 Stavebank Road and 10 Queen Street West for the years 1958, 1970-73, 1977-79, 1989, and 2000 (one per decade) obtained from LGI Copy Services Canada (LGICS). The city directories from LGICS are attached as Appendix F.

LGICS would not provide access to information sources due to the circumstances resulting from the COVID-19 pandemic. While all additional measures were undertaken to provide accurate information where possible, some city directory searches yielded no results.

From 1958 to 2000, addresses between 1-35 Queen Street West were a mix of residential, commercial, and industrial properties. Auto garages and tire service companies dating back to 1958-1970/71 were listed in the city directories for this stretch of Queen Street West. The city directories listed Lakeport Metalcraft (a welding and metalworks company) as a former occupant of 10 Queen Street West although it is currently a residential house. Addresses between 15-70 Mississauga Road North were a mix of residential and commercial properties from 1958 to 2000; however, the former occupant of 53 Mississauga Road North was the Port Credit Village of Waterworks Plant in 1958 and a dry-cleaning facility at 49 Mississauga Road North. A former occupant of 40 Stavebank Road, prior to the Port Credit Arena, was Petrosave Inc. (consulting services) in 1989. Addresses on Stavebank Road and Front Street North in the study area were residential and commercial since 1958. In summary, the city directories review confirmed that many of the properties in the study area that are currently industrial or commercial properties have seen no changes in property type from 1958 to 2000.

Properties/areas of potentially environmental concern identified by the review of available city directories are summarized and discussed in Tables 1 to 5.

5 INTERVIEWS

According to the proposed scope of the corridor-wide Limited Phase I ESA scope (i.e., assessment of a large number of properties rather than a single property), interviews were not conducted for any of the properties within the study area.

6 STUDY AREA RECONNAISSANCE

6.1 Drive-by Windshield Survey

Matrix personnel conducted the site visit on June 14, 2021. Selected site visit photographs are included in Appendix G and the general site visit details are provided in Table D.

TABLE D Site Visit Details

Aspect	Details
Site Assessor	Chloe Zhang, M.A.Sc., P. Geo., QP _{ESA} Justine Chin-Cheong, Environmental E.I.T
Date	June 14, 2021
Weather	Overcast (in the morning), 19°C

The site visit included a visual drive-by windshield survey of the properties within the study area. The driving route included the surrounding roads north of Lakeshore Road East between Wesley Avenue and Queen Street East, and local municipal roadways to observe the properties within the study area from public roadways and publicly accessible lands. All local municipal roads within the study area were accessed unless they had restricted access or were residential roads.

Site visit observations included noting any limitations associated with the visit, the presence or absence of buildings and infrastructure on the properties, the potential presence of any hazardous materials or any unidentified substances, the presence of storage containers and tanks, the sources of potable water, and the potential presence of any special attention substances. Photographs and field notes were also taken during the site visit to assist with documenting the observed conditions.

The study area is located in a well-developed area in Mississauga. Land use within the study area includes a mixture of residential (primarily on the north side of the CN rail line) and commercial and industrial properties (primarily on the south side of the CN rail line). The CN rail line runs across the north side of the study area in a west-east direction. Memorial Park is located along the east side of the Credit River, south of the CN rail line. Drilled and dug wells were not observed on the residential properties during the windshield survey.

Properties/areas that have been identified having potential environmental concerns during the site visits have been rated accordingly as “high” and “medium” potential for contamination. These properties/areas of potential environmental concern are summarized and discussed in Table 1 to 5.

6.1.1 Site Visit Limitations

The drive-by inspection did not include any building inspections or on-site property inspections of any of the properties within the study area. Therefore, observations and evaluation of the properties located within the study area by Matrix were limited to features and conditions that were readily visible from publicly accessible roadways.

This Limited Phase I ESA site visit did not include any testing, sampling, or analysis to confirm the presence or absence of potential substances of environmental concern.

7 FINDINGS AND RECOMMENDATIONS

Based on the review of available historical information and observations made during the site visit, 15 properties within the study area have been identified as having a “high” potential for soil and groundwater contamination, including dry cleaning facilities, possible vehicle repair garages, and industrial or manufacturing sites. A list and summary of the properties designated with a “high” potential are provided and described in Table 6. Nine properties within the study area have been identified as having “medium” potential for soil and groundwater contamination and these properties are provided in Table 7. The details of these properties/facilities/areas are summarized in the referenced tables. The remaining properties in the study area, which were never developed or were developed but only used for agricultural, residential, or parkland uses, were rated as having a “low” potential for contamination.

In addition to the properties rated “high” or “medium,” two significant spill records (representing two spill locations; SPL-1 and SPL-2) are also considered as having a “high” potential for soil and/or groundwater contamination. The significant spill records are summarized in Table 8.

The properties/areas rated as “high” and “medium” potentials for contamination, significant spill, and historical fill locations represent APECs in the study area and are illustrated on Figure 3. In addition to the APECs shown on Figure 3, potential impacts from de-icing salt applications during winter season and unrecorded spill incidents on the site and other municipal roadways are also considered as potential environmental concern to impact the soil and groundwater quality in the vicinity.

7.1 Limitations

The Limited Phase I ESA was prepared in accordance with the scope described in our proposal to HDR Corporation and the City of Mississauga. Matrix Solutions Inc. has exercised reasonable skill, care, and diligence in assessing the information obtained during the preparation of the Limited Phase I ESA. The findings provided in this report are based upon analysis of documents and records provided by third parties. Matrix has assumed that this information is factual and accurate. Matrix accepts no responsibility for any deficiency, misstatement, or inaccuracy contained in this report as a result of omissions or misinterpretations contained in this information. The scope of work for this Limited Phase I ESA does not

include an intrusive or subsurface investigation for hazardous substances, and therefore, these substances may be present through any of the study area regardless of the assigned contamination ratings.

The report was prepared for HDR Corporation and the City of Mississauga. The report may not be relied upon by any other person or entity without the written consent of Matrix Solutions Inc., HDR Corporation, and the City of Mississauga. Any uses of the report by a third party, or any reliance on decisions made based on it, are the responsibility of that party. Matrix Solutions Inc. is not responsible for damages or injuries incurred by any third party as a result of decisions made or actions taken based on the report.

8 REFERENCES

Barnett P.J. et al. 1991. *Quaternary geology of Ontario (southern sheet)*. Ontario Geological Survey, Map 2556. Scale: 1:1 000 000. 1991.

Canadian Standards Association (CSA). 2001. *CSA Standard Z768-01 (R2016): Phase I Environmental Site Assessment*. Reaffirmed 2016. January 2001.

Chapman L.J. and D.F. Putnam. 1984. *The Physiography of Southern Ontario*. Third Edition. Ontario Geological Survey, Special Volume 2. Accompanied by Map 2715 (coloured), scale 1:600,000. Ontario Ministry of Natural Resources. Toronto, Ontario. July 9, 1984, 270 p. 1984.
<https://open.canada.ca/data/en/dataset/d22354e8-cb01-5262-aed5-1de48d1ffb0a>

City of Mississauga. 2021a. *Mississauga Maps*. Accessed July 2021. 2021.
<http://www6.mississauga.ca/missmaps/#map=12/-8864609.44/5404848.32/0>

City of Mississauga. 2021b. *Mississauga Official Plan*. Mississauga, Ontario. April 8, 2021.
<https://www.mississauga.ca/projects-and-strategies/strategies-and-plans/mississauga-official-plan/>

City of Mississauga & HDR Inc. 2019. "Lakeshore Road Transportation Master Plan and Implementation Strategy - DRAFT Final Report." Mississauga, Ontario. May 2019.

National Resources Canada (NRCan). 2021. *The Atlas of Canada - Toporama*. Last updated January 2021.
<https://atlas.nrcan.gc.ca/toporama/en/index.html>

Ontario Geological Survey. (OGS). 1991. *Bedrock geology of Ontario, southern sheet*. Ontario Geological Survey, Map 2544. Scale: 1:1 000 000. 1991.

- Ontario Ministry of Environment and Energy (MOEE). 1999. *Water Management: Policies, Guidelines, Provincial Water Quality Objectives of the Ministry of Environment and Energy*. July 1994. Reprinted February 1999. ISBN: 0-7778-8473-9 rev. 1999.
<https://www.ontario.ca/environment-and-energy/water-management-policies-guidelines-provincial-water-quality-objectives>
- Ontario Ministry of Natural Resources and Forestry (MNRF). 2021. *Make a Map: Natural Heritage Areas*. Mapping application. Accessed July 2021.
<http://www.gisoeapp.lrc.gov.on.ca/web/MNR/NHLUPS/NaturalHeritage/Viewer/Viewer.html>
- Ontario Ministry of the Environment, Conservation and Parks (MECP). 2021a. *Water Well Information System (WWIS)*. Accessed June 2021. <https://www.ontario.ca/data/well-records>
- Ontario Ministry of the Environment, Conservation and Parks (MECP). 2021b. *Source Protection Information Atlas*. Accessed July 2021.
<https://www.lioapplications.lrc.gov.on.ca/SourceWaterProtection/index.html?viewer=SourceWaterProtection.SWPViewer&locale=en-CA>
- Ontario Ministry of Transportation (MTO). 2006. *Environmental Guide for Contaminated Property Identification and Management*. October 2006.
- Stantec Consulting Ltd. (Stantec). 2016. *Closed Port Credit Memorial Park Landfill Site, 2014 - 2015 Water Monitoring Report, Regional Municipality of Peel*. Prepared for Regional Municipality of Peel. Waterloo, Ontario. October 14, 2016.
- V.A. Wood Associates Limited (V.A. Wood). 2019. *Geotechnical Investigation, Proposed Parking Garage, 22 Lakeshore Road East, Mississauga, Ontario*. Prepared for the City of Mississauga. Mississauga, Ontario. November 2019.

I:\HDC\preparation\32023\Figures\AT\Bridges\Phase_1\New_Credit_River_AT_Bridge_Site_Location_New_Credit_River_Active_Transportation_AT_Bridge_Site_Location_Tab01_L_04.Nov-21_04:00 PM_inwest_110005



- Study Area (New Credit River Active Transportation (AT) Bridge Study)
 - Assumed Right-of-Way of Preferred Alternative Route
 - Watercourse
 - Railway
 - Highway
 - Road
- Crossing Alignment**
- Centre Line of Preferred Alternative Route (Alternative 2: Queen Street Extension, HDR, 2019)

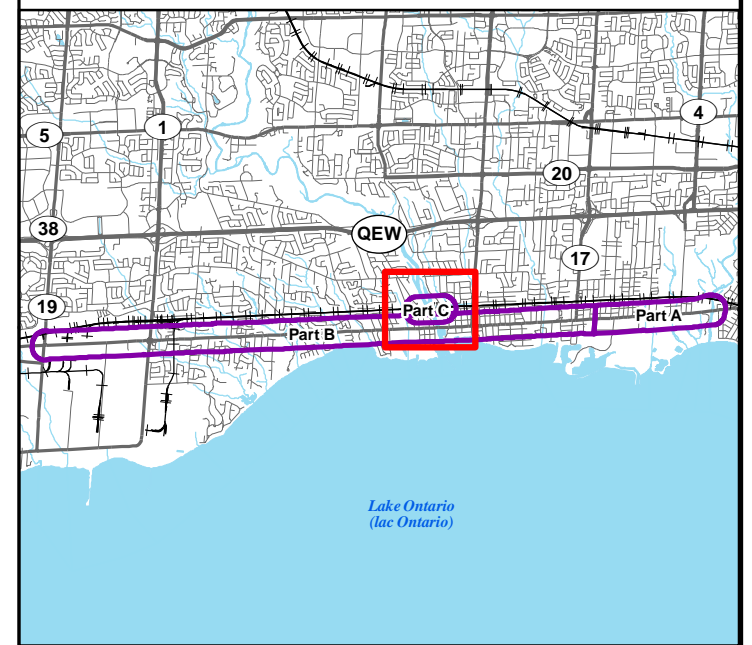

HDR Corporation
Limited Phase 1 ESA Report

**Site Location - New Credit River
Active Transportation (AT) Bridge Study**

Date: November 2021	Project: 33023	Submitter: J. Chin-Cheong	Reviewer: C. Zhang
---------------------	----------------	---------------------------	--------------------

Disclaimer: The information contained herein may be compiled from numerous third party materials that are subject to periodic change without prior notification. While every effort has been made by Matrix Solutions Inc. to ensure the accuracy of the information presented at the time of publication, Matrix Solutions Inc. assumes no liability for any errors, omissions, or inaccuracies in the third party material.

I:\HDC\preparation\33023\Figures\AT\Topography\New_Credit_River_Active_Transportation_AT_Bridge_Study\mxd - 04-Nov-21, 04:05 PM - lmwighr - TID005

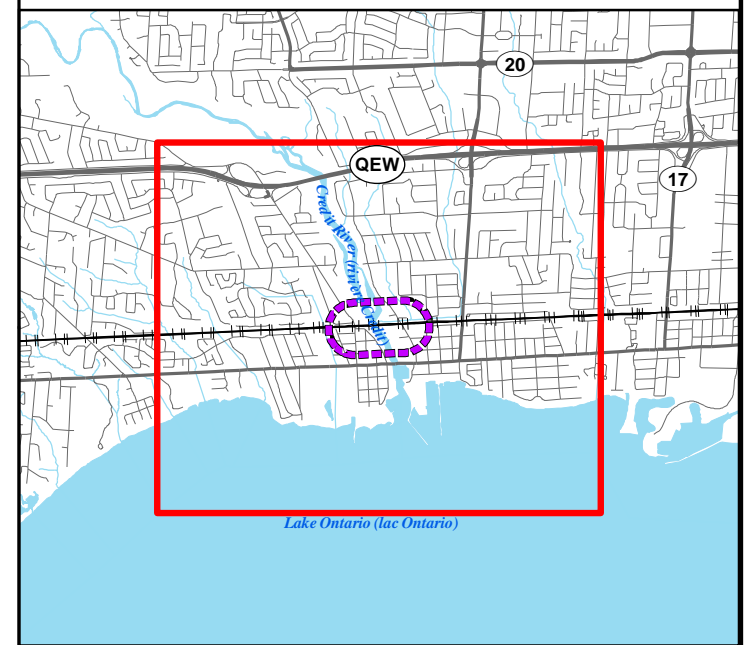
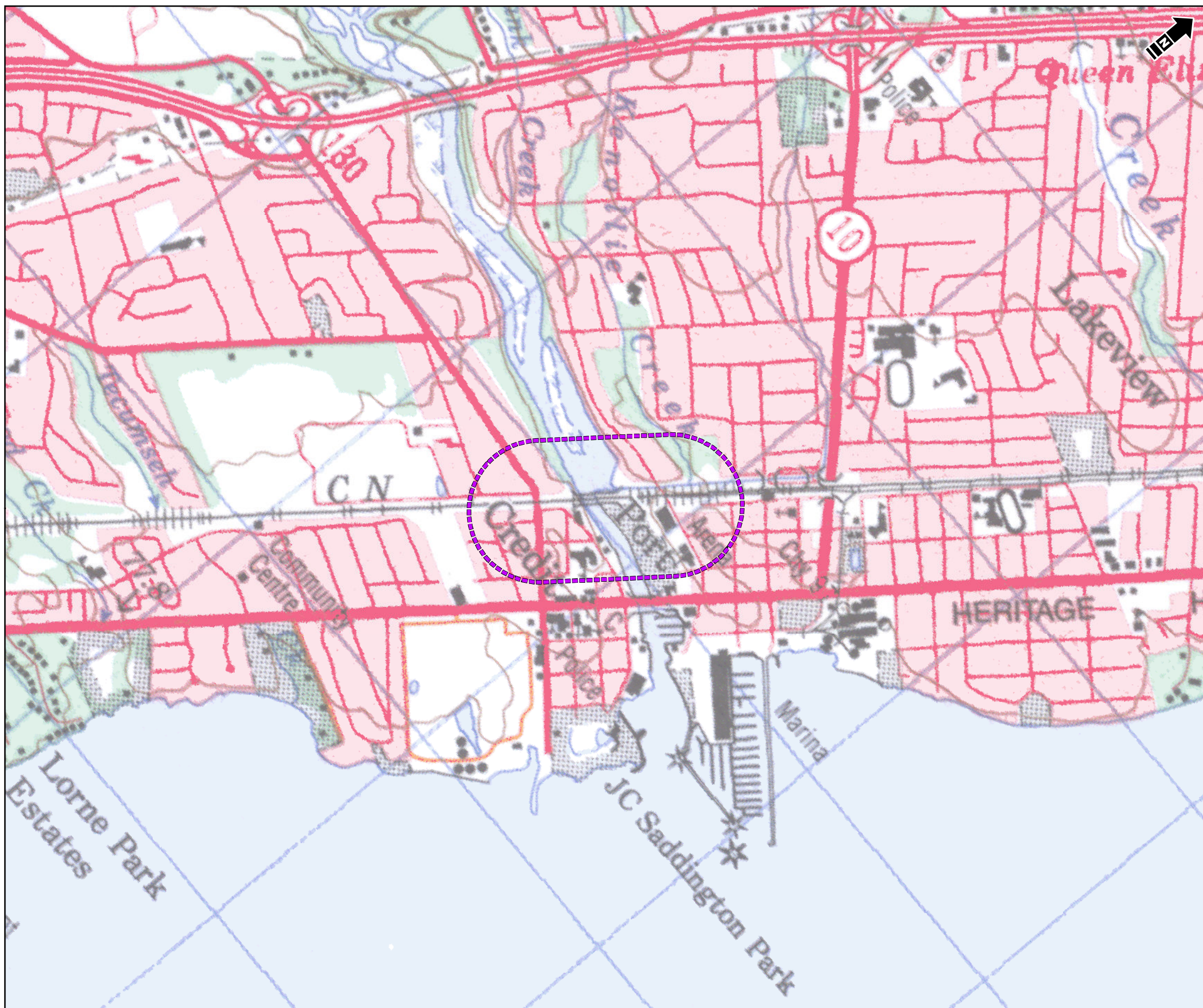

HDR Corporation
Limited Phase 1 ESA Report

Topography - New Credit River Active Transportation (AT) Bridge Study

Date: November 2021	Project: 33023	Submitter: J. Chin-Cheong	Reviewer: C. Zhang
---------------------	----------------	---------------------------	--------------------

Disclaimer: The information contained herein may be compiled from numerous third party materials that are subject to periodic change without prior notification. While every effort has been made by Matrix Solutions Inc. to ensure the accuracy of the information presented at the time of publication, Matrix Solutions Inc. assumes no liability for any errors, omissions, or inaccuracies in the third party material.

I:\HDC\preparation\33023\Figures\AT\Bridges\Contamination_Ratings_Mapping_New_Credit_River_Active_Transportation_AT_Bridge_Study\mid - Tabled_L - 09-Nov-21, 10:04 AM - tmwighi - TID005

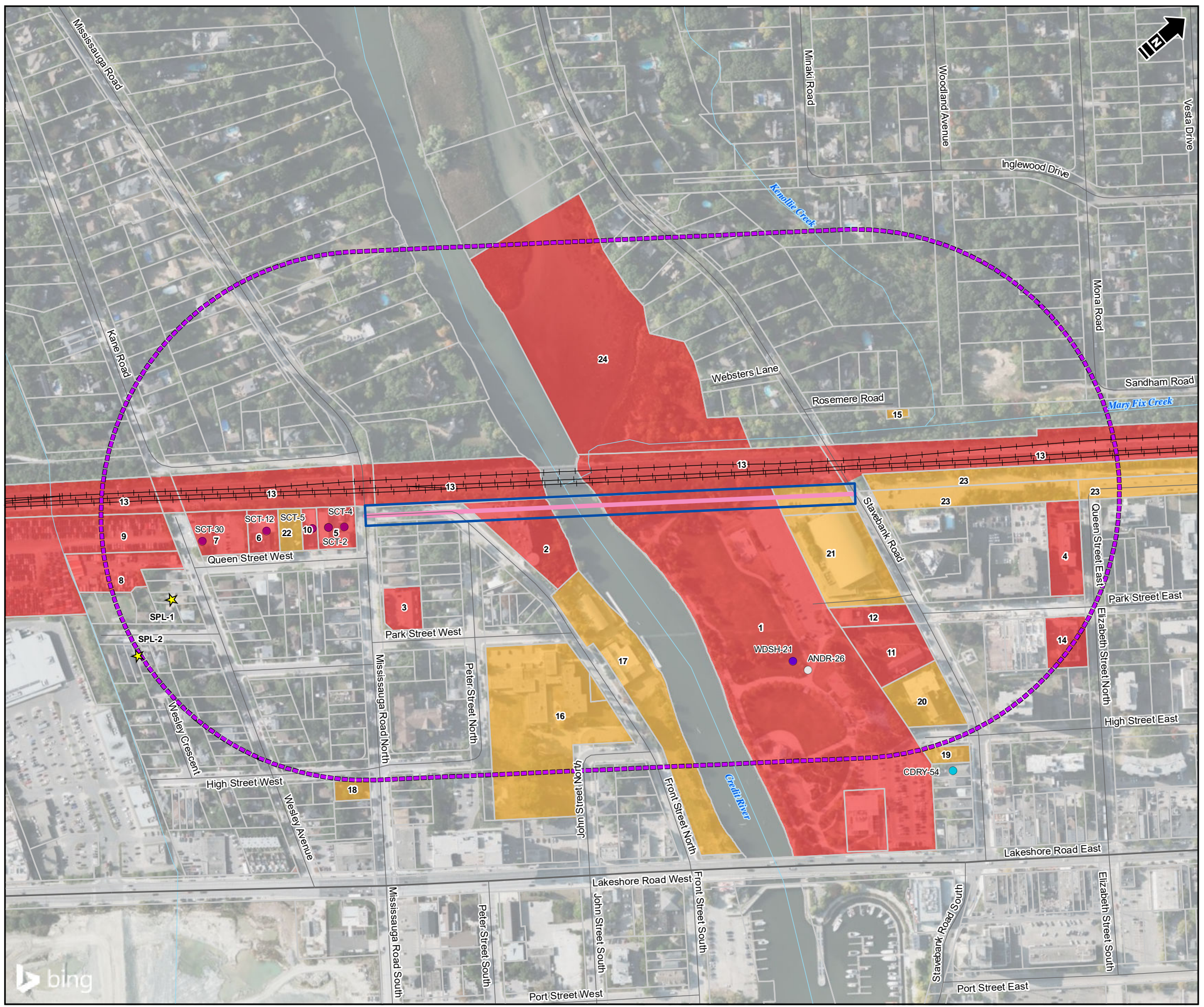

- Study Area
- Property Boundary
- Assumed Right-of-Way of Preferred Alternative Route
- Watercourse
- Railway
- Highway
- Road
- Historical Spill Location
- Contamination Rating**
 - High Contamination Rating
 - Medium Contamination Rating
- Crossing Alignment**
 - Centre Line of Preferred Alternative Route (Alternative 2: Queen Street Extension, HDR, 2019)
- ERIS Database Record**
 - ANDR: Anderson's Waste Disposal Sites
 - CDRY: Dry Cleaning Facilities
 - SCT: Scott's Manufacturing Directory
 - WDSH: Waste Disposal Sites - MOE 1991 Historical Approval Inventory

Reference: Contains information licensed under the Open Government Licence - Ontario. Imagery © 2021 Microsoft Corporation © 2021 Maxar © CNES (2021)
 Distribution Airbus DS

1:4,000 metres
 40 0 40 80
 NAD 1983 UTM Zone 17N



HDR Corporation
 Limited Phase 1 ESA Report

Contamination Ratings Mapping - New Credit River Active Transportation (AT) Bridge Study

Date: November 2021 Project: 33023 Submitter: J. Chin-Cheong Reviewer: C. Zhang

Disclaimer: The information contained herein may be compiled from numerous third party materials that are subject to periodic change without prior notification. While every effort has been made by Matrix Solutions Inc. to ensure the accuracy of the information presented at the time of publication, Matrix Solutions Inc. assumes no liability for any errors, omissions, or inaccuracies in the third party material.

TABLE 1 Summary of Waste Disposal Sites

Property ID No.	Address	Company Name	Information Source	ERIS Key (Map Key Location, Map Key No.)	Waste Disposal Site Details
1	20 and 22 Lakeshore Road East (Toronto Tp Concession 3 (SDS) Lot 6 Former village of Port Credit, on marshland east of Credit River, west of Stavebank Road, north in Memorial Park)	Port Credit Memorial Park, Port Credit Library (current) Memorial Park Dump (former)	ERIS Report	ANDR (8, 1) WDSH (7, 1)	<ul style="list-style-type: none"> MOEE records a closed waste disposal site at this location. Evidence suggests dumping occurred between 1940 and the 1960s. Credit River was altered by filling and bank modification between the 1940 air photography and the 1960 air photography. No active ground disturbance visible from the 1970 air photomaps but the area is graded parkland, abutting the river, and appeared to have characteristics consistent with previously completed filling 1996 report of garbage dump in the village of Port Credit, south of Highway 2 to the railway, on the east bank of the Credit River. The site had been a marsh and was filled in the 1960s, it is now a baseball field. WDSH ERIS database record listed the status of the urban municipal/domestic waste was marked as closed in 1960.
2	35 Front Street North	Port Credit Sewage Disposal Plant (former) Royal Canadian Legion and Air Cadets (current)	FIP (1920)/City Directory	N/A	<ul style="list-style-type: none"> In the 1920 FIP firemap, the property is labeled a sewage disposal plant with 2 x settling tanks, 1 x aeration tank, and 1 x digester. Based on the city directory review, the Royal Canadian Legion and Air Cadets have been the occupants since 1970/71.
24	North of CN rail along the east side of Credit River	Not Available	Historical Aerial Photograph (1946)	N/A	<ul style="list-style-type: none"> Large areas of ground disturbance are observed along the east side of the Credit River north of the CN rail line (Property ID #24) on the 1946 aerial photograph, indicating possible landfilling activities.

Notes:

ANDR - Anderson's Waste Disposal Sites

CN - Canadian National Railway

ERIS - Environmental Risk Information Services

FIP - fire insurance products

MOEE - Ontario Ministry of Energy and Environment (currently the Ontario Ministry of the Environment, Conservation and Parks)

N/A - not applicable

WDSH - Waste Disposal Sites - MOE 1991 Historical Approval Inventory

TABLE 2 Summary of Drying Cleaning Facilities

Property ID No.	Address	Company Name	Information Source	ERIS Key (Map Key Location, Map Key No.)	Dry Cleaning Facility Details
3	49-53 Mississauga Road North	49 - Briarwood Cleaners (current) 53 - Port Credit Village of Waterworks Plant (former - 1958)	City Directory/Site Visit	N/A	<ul style="list-style-type: none"> • Briarwood Cleaners was observed in Park Place plaza during the site visit. • Based on the city directory review, the former occupants at 49 Mississauga Road North include 123 Convenience Store, Briarwood Cleaners, Carac Realty Corporation, Vittorio Hair Studio, White Oaks Realty Ltd. (2000), Bridlewood Cleaners and Leberts Video Entertainments (1989), Lackie's Dairy Bar (1979), Lackie's Record Bar, and West Side Dairy Bar (1970/71 to 1979). • Based on the city directory review, the former occupant at 53 Mississauga Road North includes Port Credit Village of Waterworks Plant (1958).
4	28 Elizabeth Street North	Above All Cleaning Services (former - 2000)	City Directory	N/A	<ul style="list-style-type: none"> • Based on the city directory review, the former occupants include Above All Cleaning Services, Dri Tech Systems, and Equipment Locators (2000).

Notes:
ERIS - Environmental Risk Information Services
N/A - not applicable

TABLE 3 Summary of Automobile Repair Garages and Bodyshops

Property ID No.	Address	Company Name	Information Source	ERIS Key (Map Key Location, Map Key No.)	Automobile Repair Garage/Bodyshop Facility Details
5	2-6 Queen Street West	2-4 - H-Do All (current) Auto Glass of Mississauga and Mississauga Auto Trim and Glass (former - 1989 to 2000)	City Directory/Site Visit	N/A	<ul style="list-style-type: none"> Based on the city directory review, the former occupants include Auto Glass of Mississauga (2000), Mississauga Auto Trim and Glass (1989 to 2000), A&A Radiator Service (1979), Macali Stonework and May Construction Co Ltd. (1970/71), and Grand Concrete Pipe Co (1958). Finish carpentry cabinet company (H-Do All) was observed on property during the site visit.
6	22 Queen Street West	Auto Safety Centre (current) Good Guys Auto (former - 1989) and Mississauga Auto Trim (former - 1979)	City Directory/Site Visit	N/A	<ul style="list-style-type: none"> Based on the city directory review, the former occupants include Argon Mechanical & Electrical, Electrical Patagonia Boat Works, Thorium Contracting Ltd (2000), Dyna Steel Fabricator and Good Guys Auto (1989), Active Engine Rebuilding (1979 to 1989), and Mississauga Auto Trim (1979).
7	28-34 Queen Street West	Super Kleen Car Care and Gillespie Car Clinic (former - 1970/71) Elmwood Tire Service Ltd Factor Br (former - 1958) 28 - LV Wraps - vehicle branding to commercial graphics (current) 34 - RooterWorx Mississauga - plumbing services (current) 34 - BMB Process and Packaging Services (current) 34 - Airboat - boat distributor and retailer (current)	City Directory/Site Visit	N/A	<ul style="list-style-type: none"> Based on the city directory review, the former occupants at 34 Queen Street West include Super Kleen Car Care (1989), Gillespie Car Clinic (1970/71), and Elmwood Tire Service Ltd Factor Br (1958). Various occupants such as vehicle branding, plumbing, packaging services and a boat distributor and retailer were observed on the property during the site visit.
8	70 Wesley Avenue	Lakefront Motors (current) Westaire Air Conditioning and Heating Ltd. (former)	Site Visit/ERIS Report	GEN (46, 2-5) (47, 1)	<ul style="list-style-type: none"> ERIS database record listed waste approval years for the former air conditioning and heating company from 1986-1990, 1992-2001, 2015. Lakefront Motors was observed on property during the site visit.
9	140 Queen Street West	Mopar Garage of Peel Chrysler	Site Visit	NA	<ul style="list-style-type: none"> A large number of vehicles were observed parked on the property's parking lot. A google search lists this business as permanently closed.

Notes:
ERIS - Environmental Risk Information Services
GEN - Ontario Regulation 347 Waste Generators Summary
N/A - not applicable

TABLE 4 Summary of Manufacturing Facilities

Property ID No.	Address	Company Name	Information Source	ERIS Key (Map Key Location, Map Key No.)	Manufacturing Facility Details
5	2-6 Queen Street West	2-4 - H-Do All (current)	ERIS Report/Site Visit	SCT (12, 1)	<ul style="list-style-type: none"> SCT: Established 1990. Residential building construction, finish carpentry contractors, and wood kitchen cabinet and countertop manufacturing. Finish carpentry cabinet company observed on property during site visit.
		6-Old Credit Brewing Co. Ltd. (current) and Aldo Lista	ERIS Report/City Directory/Site Visit	SCT (13, 1)	<ul style="list-style-type: none"> SCT: Established 1994. Breweries. Based on the city directory review, Old Credit Brewing Co Ltd has been the occupant since at least 2000 and Connors Brewing Co Ltd was listed as the former occupant in 1989. Old Credit Brewing Co. Ltd. building, car garages, and a large parking lot was observed on the property during the site visit.
10	10 Queen Street West	Lakeport Metalcraft (former) Residential house (current)	ERIS Report/City Directory/Site Visit	SCT (16, 1 & 2)	<ul style="list-style-type: none"> SCT: Established 1968. Fabricated metal products and all other miscellaneous fabricated metal product manufacturing. Based on the city directory review, Lakeport Metalcraft was the occupant from 1970/71 to 2000. A residential house was observed on the property during the site visit.
6	22 Queen Street West	Active Engine Rebuilding Inc. (former)	ERIS Report/Site Visit	SCT (22, 1) GEN (22, 2-4)	<ul style="list-style-type: none"> SCT: Established 1978. Motor vehicle parts and accessories. Waste approval years: 1986-1990, 1992-1998. ERIS database record listed company as out of business. Auto Safety Centre was observed on property during the site visit.
		Studio Woodworking Inc. (former)	ERIS Report	GEN (22, 5)	<ul style="list-style-type: none"> Waste approval years: 2005
7	28-34 Queen Street West	H-Do All	ERIS Report/City Directory	SCT (33, 1)	<ul style="list-style-type: none"> SCT: Established 1990. Residential building construction, finish carpentry and wood flooring work, wood kitchen cabinet and countertop manufacturing. Based on the city directory review, H-Do All has been an occupant since at least 2000.
		28 - Scott Tank Cleaning Co. Ltd. (current) 28 - LV Wraps - vehicle branding to commercial graphics (current) 34 - RooterWorx Mississauga - plumbing services (current) 34 - BMB Process and Packaging Services (current) 34 - Airboat - boat distributor and retailer (current)	ERIS Report/City Directory/Site Visit	GEN (25, 1) (28, 1) (29, 1-5) (33, 2-6) CA (33, 7) ECA (31, 1)	<p>ERIS database records for Scott Tank Cleaning Co Ltd.:</p> <ul style="list-style-type: none"> Approved waste management systems. Waste approval years at 28 Queen Street West from 2012-2016, December 2018, October 2019. Waste approval years at 34 Queen Street West from 1986-1990, 1992-2006. <p>Based on the city directory review:</p> <ul style="list-style-type: none"> Former occupants at 28 Queen Street West include Craigie D Contracting Ltd., Curnews Construction, Felco Fireplace and Mantel, Freestyle Signs Inc., and Rudy's Landscaping (1989). Former occupants at 34 Queen Street West include Barlow Welding Service and Fabrication, Brampton Telephone, Marsica General Welding, Super Kleen Car Care, MacMillan and Wife Disc Jockey Service (1989), Leo's Custom and Carpentry (1979), Gillespie Car Clinic and Western Casing Supply (1970/71), and Elmwood Tire Service Ltd Factor Br (1958). Scott Tank Cleaning Co. Ltd. has been an occupant since at least 1989. Various occupants such as vehicle branding, plumbing, packaging services and a boat distributor and retailer were observed on the property during the site visit.

Notes:

- CA - Certificates of Approval
- ECA - Environmental Compliance Approval
- ERIS - Environmental Risk Information Services
- GEN - Ontario Regulation 347 Waste Generators Summary
- SCT - Scott's Manufacturing Directory

TABLE 5 Properties with Confirmed Historical Soil and/or Groundwater Contamination

Property ID No.	Address	Company Name	Information Source	ERIS Key (Map Key Location, Map Key No.)	Site Summary
1	20 and 22 Lakeshore Road East	Port Credit Memorial Park, Port Credit Library (formerly Port Credit landfill site)	ERIS, previous environmental reports	ANDR (8, 1)	<ul style="list-style-type: none"> • The closed Port Credit landfill (MOECC site number 7069) was developed in the early 1950s within the marshlands along Credit River and occupied 6.5 ha in area. The landfill closed in 1960. The former landfill site was redeveloped to a recreational park for local residences (the Memorial Park) which is managed by the City of Mississauga. The former landfill site is currently occupied by two parcels of properties with municipal addresses of 20 Lakeshore Road East (Memorial Park) and 22 Lakeshore Road East (Port Credit Library). • Historical groundwater and surface water monitoring results (2004-2005) at the close landfill site indicated: <ul style="list-style-type: none"> ✦ Alkalinity, ammonia, TKN, iron, manganese, boron, and VOCs were elevated in monitoring wells in the refuse zone and downgradient monitoring wells ✦ Surface water quality was generally similar from upstream to downstream. Total phosphorus and iron exceeded the Provincial Water Quality Objectives in the surface water samples.

Notes:

ANDR - Anderson's Waste Disposal Sites

ERIS - Environmental Risk Information Services

N/A - Not Applicable

MOECC - Ministry of the Environment and Climate Change (currently the Ministry of the Environment, Conservation and Parks)

VOC - volatile organic compound

TKN - total kjeldahl nitrogen

TABLE 6 Properties Designated as High Potential for Contamination

Property ID No.	Address	Occupant/Site Description	Risk Rating Rationale	ERIS Number/ Information Source	PCA No. and Description	PCOCs
1	20 and 22 Lakeshore Road East	Port Credit Memorial Park, Port Credit Library (current) Memorial Park Dump (former)	Waste Management	7/8/Previous Environmental Reports	58: Waste Disposal and Waste Management, including thermal treatment, landfilling and transfer of waste, other than use of biosoils as soil conditioners	Metals, VOCs, PCBs, PAHs
2	35 Front Street North	Port Credit Sewage Disposal Plant (former) Royal Canadian Legion and Air Cadets (current)	Waste Management	FIP (1920)/City Directory	58: Waste Disposal and Waste Management, including thermal treatment, landfilling and transfer of waste, other than use of biosoils as soil conditioners	Metals, VOCs, PCBs, PAHs
3	49-53 Mississauga Road North	49 - Briarwood Cleaners (current) 53 - Port Credit Village of Waterworks Plant (former - 1958)	Dry Cleaner	City Directory/Site Visit	37: Operation of Dry-Cleaning Equipment (where chemicals are used)	VOCs
4	28 Elizabeth Street North	Above All Cleaning Services (former - 2000)	Possible former dry-cleaning facility	City Directory	37: Operation of Dry-Cleaning Equipment (where chemicals are used)	VOCs
5	2-6 Queen Street West	2-4 - H-Do All (current) 2 - Auto Glass of Mississauga and Mississauga Auto Trim and Glass (former - 1989 to 2000) 6-Old Credit Brewing Co. Ltd. (current) and Aldo Lista	Cabinetry and millwork Auto garage	12/13/City Directory/Site Visit	27: Garages and Maintenance and Repair of Railcars, Marine Vehicles and Aviation Vehicles	PHCs, VOCs
6	22 Queen Street West	Auto Safety Centre (current) Good Guys Auto (former - 1989) and Mississauga Auto Trim (former - 1979) Active Engine Rebuilding Inc. (former) Studio Woodworking Inc. (former)	Auto garage	22/City Directory/Site Visit	27: Garages and Maintenance and Repair of Railcars, Marine Vehicles and Aviation Vehicles	PHCs, VOCs
7	28-34 Queen Street West	H-Do All Super Kleen Car Care and Gillespie Car Clinic (former - 1970/71) Elmwood Tire Service Ltd Factor Br (former - 1958) 28 - LV Wraps - vehicle branding to commercial graphics (current) 34 - RooterWorx Mississauga - plumbing services (current) 34 - BMB Process and Packaging Services (current) 34 - Airboat - boat distributor and retailer (current)	Cabinetry and millwork Auto garage Industrial and commercial manufacturing	25/28/29/31/33/City Directory/Site Visit	27: Garages and Maintenance and Repair of Railcars, Marine Vehicles and Aviation Vehicles 34: Metal Fabrication	PHCs, VOCs, metals

Property ID No.	Address	Occupant/Site Description	Risk Rating Rationale	ERIS Number/ Information Source	PCA No. and Description	PCOCs
8	70 Wesley Avenue	Lakefront Motors (current) Westaire Air Conditioning and Heating Ltd. (former)	Auto garage Heating and air-conditioning equipment and supplies	46/47, Site Visit	27: Garages and Maintenance and Repair of Railcars, Marine Vehicles and Aviation Vehicles 34: Metal Fabrication	PHCs, VOCs, metals
9	140 Queen Street West	Mopar Garage of Peel Chrysler	Auto garage	Site Visit	27: Garages and Maintenance and Repair of Railcars, Marine Vehicles and Aviation Vehicles	PHCs, VOCs, metals
10	10 Queen Street West	Lakeport Metalcraft (former) Residential house (current)	Metal products manufacturing	16/City Directory/Site Visit	34: Metal Fabrication	VOCs, metals
11	26 Stavebank Road	Trinity Anglican Church	A cemetery was observed on the property; chemical concerns (i.e., formaldehyde)	City Directory/Site Visit	N/A, cemetery	N/A
12	30 Stavebank Road	Enersource Hydro Mississauga Alectra Utilities Corp. Fire Station (1928-1952)	Electricity generator, transmitter, and distributor Fire fighting training and material storage	15/FIP (1921)	18: Electricity Generation, Transformation and Power Stations 55: Transformer Manufacturing, Processing and Use 23: Fire Retardant Manufacturing, Processing and Bulk Storage 24: Fire Training	PBCs
13	Railway tracks in study area	Canadian National (CN) Rail	The CN Rail tracks run across the north side of the study area in a west-east direction	Site Visit	46: Rail Yards, Tracks and Spurs	PAHs, metals
14	20 Elizabeth Street North and 33 Park Street East	Condo building (current occupant) Sunoco Ltd (former - 1989) Ritamade Consultants (2000)	Possible former gas station	City Directory	28: Gasoline and Associated Products Storage in Fixed Tanks	PHCs, metals
24	North of CN Rail along the east side of Credit River	Currently vacant, possible former landfill site (1946 aerial photograph)	Waste management	N/A	54: Waste Disposal and Waste Management, including thermal treatment, landfilling and transfer of waste, other than use of biosoils as soil conditioners	Metals, VOCs, PCBs, PAHs

Notes:
ERIS - Environmental Risk Information Services
FIP - fire insurance product
N/A - not applicable
PAH - polycyclic aromatic hydrocarbon
PCA - potentially contaminating activity
PCB - polychlorinated biphenyl
PCOC - potential contaminant of concern
PHC - petroleum hydrocarbon
VOC - volatile organic compound

TABLE 7 Properties Designated as Medium Potential for Contamination

Property ID No.	Address	Occupant/Site Description	Risk Rating Rationale	PCOCs
15	182 Rosemere Road	The Regional Municipality of Peel Sewage Pumping Station	<ul style="list-style-type: none"> Sewage pumping station. 	VOCs
16	30 John Street North	Riverside Public School (current)	<ul style="list-style-type: none"> ERIS database records showed property as a waste generator from 1986 to 2005. Based on the city directory review, the former occupants include Peel Literacy Guilds (2000), Board of Education Riverside (1989), and Riverside Public School (1970/71). Riverside Public School was observed on the property during the site visit. 	PHCs
17	25-33 Front Street North	25 - Don Rowing Club of Mississauga (current) 31 - Mississauga Canoe Club (current) 33 - Unlisted	<ul style="list-style-type: none"> GEN ERIS database record for 25 Front Street North, approval year 2012, listed occupant as City of Mississauga. Based on the city directory review, Don Rowing Club of Mississauga has been the occupant at 25 Front Street North since at least 1989. Based on the city directory review, Mississauga Canoe Club has been the occupant at 31 Front Street North since at least 2000. EHS ERIS database record, custom report listed for 33 Front Street North 	PHCs
18	18 Mississauga Road North	Terry D. Richardson - Barrister and Solicitor Office (current)	<ul style="list-style-type: none"> Based on the city directory review, the former occupants include Mariana's Hairstyling (1989), Art and Beauty Shop (1979), and Diploma Hair Stylist (1970/71). 	PHCs
19	20 Stavebank Road	Professional Office Building (current)	<ul style="list-style-type: none"> Based on the city directory review, the former occupants include Newhouse Travel (1989 to 2000), Onset Construction, Randall Business Systems and Consulting, Special Projects Group, and SPG Inc. (2000), Warren Shepell Consultants Corp. (1989), Ashley Reproductions (1972/73 to 1977/78), and Skinner Archt (1972/73). An office building for various businesses was observed on the property during the site visit. 	PHCs
20	24 Stavebank Rd	St. Andrew's Presbyterian Church (current)	<ul style="list-style-type: none"> Based on the city directory review, the former occupants include Applewood Rainbow Montessori School (1989 to 2000), St. Andrew's Presbyterian Church (1977/78 to 2000), and Glenburnie School (1989). St. Andrew's Presbyterian Church was observed on the property during the site visit. 	PHCs
21	40 Stavebank Rd	Port Credit Arena	<ul style="list-style-type: none"> ERIS database records show a waste generator approval (1989/90/92/93, 97-2008) for petroleum distillates, waste oils and lubricants. An arena was observed on the property during the site visit. Based on the city directory review, the former occupant includes Petrosave Inc. (1989). 	PHCs, VOCs
22	20 Queen St W	Trailer Storage Yard (current)	<ul style="list-style-type: none"> Site visit observations. 	N/A
23	30 Queen St E	Port Credit GO Train Station	<ul style="list-style-type: none"> Site visit observations. 	N/A

Notes:
EHS - ERIS Historical Searches
ERIS - Environmental Risk Information Services
GEN - Ontario Regulation 347 Waste Generators Summary
PAH - polycyclic aromatic hydrocarbon
PHC - petroleum hydrocarbon
PCOC - potential contaminant of concern
VOC - volatile organic compound

TABLE 8 Significant Spill Records of Concern

Spill ID No.	Address	Occupant/Site Description	Incident Date	Spill Description	Possible Medium Impacted	ERIS Key (Map Key Location, Map Key No.)	PCOCs
SPL-1	62 Welsey Avenue	Unknown	2017-06-13	Pipeline incident, pipeline hit ½-inch causing pipeline damage.	Air	PINC (40, 2)	N/A
SPL-2	89 Park Street West	Unknown	2018-05-09	Pipeline incident, pipeline hit ½-inch causing pipeline damage.	Air	PINC (150, 2)	N/A

Notes:
 ERIS - Environmental Risk Information Services
 PCOC - potential contaminant of concern
 PINC - Pipeline Incidents
 N/A - not applicable

TABLE 9 Unplottable ERIIS Database Records

ERIS Record Details	Risk Rating	ERIS Address/Occupants	Location
Unplottable SPL record from 1995; 75 L of diesel fuel to asphalt, separator, and catch basin.	N/A	Unplottable record; Imperial Oil - Esso Service Station	Cannot be located based on the ERIIS record.
Unplottable SPL record from 1995; 30 L of diesel fuel to concrete pad and oil/water separator.	N/A	Unplottable record; Imperial Oil Ltd.	Cannot be located based on the ERIIS record.
Unplottable SPL record from 2005; 60 L of diesel fuel to concrete pad, road, and catch basin from equipment failure.	N/A	Unplottable record; Imperial Oil	Cannot be located based on the ERIIS record.
Unplottable SPL record from 1990; back entry Canadian National Railway oil, contamination of ground due to equipment failure. Unknown quantity listed.	N/A	Unplottable record; Canadian National Railway	Cannot be located based on the ERIIS record.

Notes:
 ERIIS - Environmental Risk Information Services
 N/A - Not Applicable
 SPL - Ontario Spills

APPENDIX A
List of the Ontario Ministry of the
Environment, Conservation and Parks'
Potential Contaminating Activities

TABLE A1 List of Ontario Ministry of the Environment, Conservation and Parks’ Potentially Contaminating Activities

PCA Number	Potentially Contaminating Activity (PCA)
1.	Acid and Alkali Manufacturing, Processing and Bulk Storage
2.	Adhesives and Resins Manufacturing, Processing and Bulk Storage
3.	Airstrips and Hangars Operation
4.	Antifreeze and De-icing Manufacturing and Bulk Storage
5.	Asphalt and Bitumen Manufacturing
6.	Battery Manufacturing, Recycling and Bulk Storage
7.	Boat Manufacturing
8.	Chemical Manufacturing, Processing and Bulk Storage
9.	Coal Gasification
10.	Commercial Autobody Shops
11.	Commercial Trucking and Container Terminals
12.	Concrete, Cement and Lime Manufacturing
13.	Cosmetics Manufacturing, Processing and Bulk Storage
14.	Crude Oil Refining, Processing and Bulk Storage
15.	Discharge of Brine related to oil and gas production
16.	Drum and Barrel and Tank Reconditioning and Recycling
17.	Dye Manufacturing, Processing and Bulk Storage
18.	Electricity Generation, Transformation and Power Stations
19.	Electronic and Computer Equipment Manufacturing
20.	Explosives and Ammunition Manufacturing, Production and Bulk Storage
21.	Explosives and Firing Range
22.	Fertilizer Manufacturing, Processing and Bulk Storage
23.	Fire Retardant Manufacturing, Processing and Bulk Storage
24.	Fire Training
25.	Flocculants Manufacturing, Processing and Bulk Storage
26.	Foam and Expanded Foam Manufacturing and Processing
27.	Garages and Maintenance and Repair of Railcars, Marine Vehicles and Aviation Vehicles
28.	Gasoline and Associated Products Storage in Fixed Tanks
29.	Glass Manufacturing
30.	Importation of Fill Material of Unknown Quality
31.	Ink Manufacturing, Processing and Bulk Storage
32.	Iron and Steel Manufacturing and Processing
33.	Metal Treatment, Coating, Plating and Finishing
34.	Metal Fabrication
35.	Mining, Smelting and Refining; Ore Processing; Tailings Storage
36.	Oil Production
37.	Operation of Dry-Cleaning Equipment (where chemicals are used)
38.	Ordnance Use
39.	Paints Manufacturing, Processing and Bulk Storage
40.	Pesticides (including Herbicides, Fungicides and Anti-Fouling Agents) Manufacturing, Processing, Bulk Storage and Large-Scale Applications

PCA Number	Potentially Contaminating Activity (PCA)
41.	Petroleum-derived Gas Refining, Manufacturing, Processing and Bulk Storage
42.	Pharmaceutical Manufacturing and Processing
43.	Plastics (including Fibreglass) Manufacturing and Processing
44.	Port Activities, including Operation and Maintenance of Wharves and Docks
45.	Pulp, Paper and Paperboard Manufacturing and Processing
46.	Rail Yards, Tracks and Spurs
47.	Rubber Manufacturing and Processing
48.	Salt Manufacturing, Processing and Bulk Storage
49.	Salvage Yard, including automobile wrecking
50.	Soap and Detergent Manufacturing, Processing and Bulk Storage
51.	Solvent Manufacturing, Processing and Bulk Storage
52.	Storage, maintenance, fuelling and repair of equipment, vehicles, and material used to maintain transportation systems
53.	Tannery
54.	Textile Manufacturing and Processing
55.	Transformer Manufacturing, Processing and Use
56.	Treatment of Sewage equal to or greater than 10,000 litres per day
57.	Vehicles and Associated Parts Manufacturing
58.	Waste Disposal and Waste Management, including thermal treatment, landfilling and transfer of waste, other than use of biosoils as soil conditioners
59.	Wood Treating and Preservative Facility and Bulk Storage of Treated and Preserved Wood Products

Source: Table 2 Potentially Contaminating Activities, Schedule D of Ontario Regulation 153/04, as amended

APPENDIX B
Environmental Risk Information Service Report for New
Credit River Active Transportation (AT) Bridge Study



DATABASE REPORT

Project Property: *Mississauga Lakeshore EA Part C
Mississauga Lakeshore EA Part C
Mississauga ON*

Project No: *32259*

Report Type: *Quote - Custom-Build Your Own Report*

Order No: *21010600151*

Requested by: *Matrix Solutions Inc.*

Date Completed: *June 9, 2021*

Table of Contents

Table of Contents.....	2
Executive Summary.....	3
Executive Summary: Report Summary.....	4
Executive Summary: Site Report Summary - Project Property.....	6
Executive Summary: Summary By Data Source.....	19
Map.....	32
Aerial.....	33
Topographic Map.....	34
Detail Report.....	35
Unplottable Summary.....	76
Unplottable Report.....	80
Appendix: Database Descriptions.....	924
Definitions.....	933

Notice: IMPORTANT LIMITATIONS and YOUR LIABILITY

Reliance on information in Report: This report DOES NOT replace a full Phase I Environmental Site Assessment but is solely intended to be used as a database review of environmental records.

License for use of information in Report: No page of this report can be used without this cover page, this notice and the project property identifier. The information in Report(s) may not be modified or re-sold.

Your Liability for misuse: Using this Service and/or its reports in a manner contrary to this Notice or your agreement will be in breach of copyright and contract and ERIS may obtain damages for such mis-use, including damages caused to third parties, and gives ERIS the right to terminate your account, rescind your license to any previous reports and to bar you from future use of the Service.

No warranty of Accuracy or Liability for ERIS: The information contained in this report has been produced by ERIS Information Limited Partnership ("ERIS") using various sources of information, including information provided by Federal and Provincial government departments. The report applies only to the address and up to the date specified on the cover of this report, and any alterations or deviation from this description will require a new report. This report and the data contained herein does not purport to be and does not constitute a guarantee of the accuracy of the information contained herein and does not constitute a legal opinion nor medical advice. Although ERIS has endeavored to present you with information that is accurate, ERIS disclaims, any and all liability for any errors, omissions, or inaccuracies in such information and data, whether attributable to inadvertence, negligence or otherwise, and for any consequences arising therefrom. Liability on the part of ERIS is limited to the monetary value paid for this report.

Trademark and Copyright: You may not use the ERIS trademarks or attribute any work to ERIS other than as outlined above. This Service and Report (s) are protected by copyright owned by ERIS Information Limited Partnership. Copyright in data used in the Service or Report(s) (the "Data") is owned by ERIS or its licensors. The Service, Report(s) and Data may not be copied or reproduced in whole or in any substantial part without prior written consent of ERIS.

Executive Summary

Property Information:

Project Property: *Mississauga Lakeshore EA Part C
Mississauga Lakeshore EA Part C Mississauga ON*

Project No: *32259*

Order Information:

Order No: *21010600151*

Date Requested: *January 6, 2021*

Requested by: *Matrix Solutions Inc.*

Report Type: *Quote - Custom-Build Your Own Report*

Historical/Products:

Aerial Photographs *Aerials - National Collection*

Excel Add-On *Excel Add-On*

Executive Summary: Report Summary

Database	Name	Searched	Project Property
AAGR	<i>Abandoned Aggregate Inventory</i>	Y	0
AGR	<i>Aggregate Inventory</i>	Y	0
AMIS	<i>Abandoned Mine Information System</i>	Y	0
ANDR	<i>Anderson's Waste Disposal Sites</i>	Y	1
AST	<i>Aboveground Storage Tanks</i>	Y	0
AUWR	<i>Automobile Wrecking & Supplies</i>	Y	0
BORE	<i>Borehole</i>	N	-
CA	<i>Certificates of Approval</i>	Y	8
CDRY	<i>Dry Cleaning Facilities</i>	Y	0
CFOT	<i>Commercial Fuel Oil Tanks</i>	Y	0
CHEM	<i>Chemical Manufacturers and Distributors</i>	Y	0
CHM	<i>Chemical Register</i>	Y	0
CNG	<i>Compressed Natural Gas Stations</i>	Y	0
COAL	<i>Inventory of Coal Gasification Plants and Coal Tar Sites</i>	Y	0
CONV	<i>Compliance and Convictions</i>	Y	0
CPU	<i>Certificates of Property Use</i>	Y	0
DRL	<i>Drill Hole Database</i>	N	-
DTNK	<i>Delisted Fuel Tanks</i>	Y	0
EASR	<i>Environmental Activity and Sector Registry</i>	Y	3
EBR	<i>Environmental Registry</i>	Y	0
ECA	<i>Environmental Compliance Approval</i>	Y	5
EEM	<i>Environmental Effects Monitoring</i>	Y	0
EHS	<i>ERIS Historical Searches</i>	Y	20
EIIS	<i>Environmental Issues Inventory System</i>	Y	0
EMHE	<i>Emergency Management Historical Event</i>	Y	0
EPAR	<i>Environmental Penalty Annual Report</i>	Y	0
EXP	<i>List of Expired Fuels Safety Facilities</i>	Y	0
FCON	<i>Federal Convictions</i>	Y	0
FCS	<i>Contaminated Sites on Federal Land</i>	Y	0
FOFT	<i>Fisheries & Oceans Fuel Tanks</i>	Y	0
FRST	<i>Federal Identification Registry for Storage Tank Systems (FIRSTS)</i>	Y	0
FST	<i>Fuel Storage Tank</i>	Y	0
FSTH	<i>Fuel Storage Tank - Historic</i>	Y	0
GEN	<i>Ontario Regulation 347 Waste Generators Summary</i>	Y	59
GHG	<i>Greenhouse Gas Emissions from Large Facilities</i>	Y	0
HINC	<i>TSSA Historic Incidents</i>	Y	0

Database	Name	Searched	Project Property
IAFT	<i>Indian & Northern Affairs Fuel Tanks</i>	Y	0
INC	<i>Fuel Oil Spills and Leaks</i>	Y	0
LIMO	<i>Landfill Inventory Management Ontario</i>	Y	0
MINE	<i>Canadian Mine Locations</i>	Y	0
MNR	<i>Mineral Occurrences</i>	Y	0
NATE	<i>National Analysis of Trends in Emergencies System (NATES)</i>	Y	0
NCPL	<i>Non-Compliance Reports</i>	Y	0
NDFT	<i>National Defense & Canadian Forces Fuel Tanks</i>	Y	0
NDSP	<i>National Defense & Canadian Forces Spills</i>	Y	0
NDWD	<i>National Defence & Canadian Forces Waste Disposal Sites</i>	Y	0
NEBI	<i>National Energy Board Pipeline Incidents</i>	Y	1
NEBP	<i>National Energy Board Wells</i>	Y	0
NEES	<i>National Environmental Emergencies System (NEES)</i>	Y	0
NPCB	<i>National PCB Inventory</i>	Y	0
NPRI	<i>National Pollutant Release Inventory</i>	Y	0
OGWE	<i>Oil and Gas Wells</i>	Y	0
OOGW	<i>Ontario Oil and Gas Wells</i>	Y	0
OPCB	<i>Inventory of PCB Storage Sites</i>	Y	0
ORD	<i>Orders</i>	Y	0
PAP	<i>Canadian Pulp and Paper</i>	Y	0
PCFT	<i>Parks Canada Fuel Storage Tanks</i>	Y	0
PES	<i>Pesticide Register</i>	Y	0
PINC	<i>Pipeline Incidents</i>	Y	3
PRT	<i>Private and Retail Fuel Storage Tanks</i>	Y	0
PTTW	<i>Permit to Take Water</i>	Y	0
REC	<i>Ontario Regulation 347 Waste Receivers Summary</i>	Y	0
RSC	<i>Record of Site Condition</i>	Y	0
RST	<i>Retail Fuel Storage Tanks</i>	Y	0
SCT	<i>Scott's Manufacturing Directory</i>	Y	7
SPL	<i>Ontario Spills</i>	Y	14
SRDS	<i>Wastewater Discharger Registration Database</i>	Y	0
TANK	<i>Anderson's Storage Tanks</i>	Y	0
TCFT	<i>Transport Canada Fuel Storage Tanks</i>	Y	0
VAR	<i>Variances for Abandonment of Underground Storage Tanks</i>	Y	0
WDS	<i>Waste Disposal Sites - MOE CA Inventory</i>	Y	0
WDSH	<i>Waste Disposal Sites - MOE 1991 Historical Approval Inventory</i>	Y	1
WWIS	<i>Water Well Information System</i>	N	-
		Total:	122

Executive Summary: Site Report Summary - Project Property

<i>Map Key</i>	<i>DB</i>	<i>Company/Site Name</i>	<i>Address</i>	<i>Page Number</i>
1	EHS		Websters Ln Mississauga ON L5G	35
1	EHS		Websters Ln Mississauga ON L5G	35
2	GEN	MISSISSAUGA HYDRO (PCB)	RIVERSIDE PUBLIC SCHOOL(FRONT ST.) C/O 3240 MAVIS ROAD MISSISSAUGA ON L5C 3K1	35
2	GEN	MISSISSAUGA HYDRO (PCB) 00-000	RIVERSIDE PUBLIC SCHOOL(FRONT ST.) C/O 3240 MAVIS ROAD MISSISSAUGA ON L5C 3K1	35
2	GEN	City of Mississauga	25 Front Street North Mississauga ON	35
3	NEBI	TransCanada PipeLines Limited	Mississauga ON	36
4	GEN	PEEL BOARD OF EDUCATION	RIVERSIDE PUBLIC SCHOOL 30 JOHN ST. NORTH MISSISSAUGA ON L5H 2E8	37
4	GEN	PEEL BOARD OF EDUCATION 30-290	RIVERSIDE PUBLIC SCHOOL 30 JOHN ST. NORTH MISSISSAUGA ON L5H 2E8	37
4	GEN	PEEL DISTRICT SCHOOL BOARD	RIVERSIDE PUBLIC SCHOOL 30 JOHN ST. NORTH MISSISSAUGA ON L5H 2E8	37

Map Key	DB	Company/Site Name	Address	Page Number
<u>4</u>	GEN	PEEL DISTRICT SCHOOL BOARD	RIVERSIDE PUBLIC SCHOOL 30 JOHN STREET NORTH MISSISSAUGA ON L5H 2E8	<u>38</u>
<u>4</u>	GEN	PEEL DISTRICT SCHOOL BOARD	30 John Street North Mississauga ON L5H 2E8	<u>38</u>
<u>5</u>	EHS		33 Front Street North Mississauga ON L5H 2E1	<u>38</u>
<u>6</u>	GEN	MISSISSAUGA, CITY OF	PORT CREDIT ARENA 40 STAVEBANK ROAD NORTH MISSISSAUGA ON L5G 2T8	<u>39</u>
<u>6</u>	GEN	MISSISSAUGA, CITY OF 25-599	PORT CREDIT ARENA 40 STAVEBANK ROAD NORTH MISSISSAUGA ON L5G 2T8	<u>39</u>
<u>6</u>	GEN	MISSISSAUGA, CITY OF	PORT CREDIT ARENA 40 STAVEBANK ROAD NORTH MISSISSAUGA ON L5G 2T8	<u>39</u>
<u>6</u>	GEN	MISSISSAUGA, CITY OF	PORT CREDIT ARENA 40 STAVEBANK ROAD NORTH MISSISSAUGA ON L5G 2T8	<u>40</u>
<u>6</u>	GEN	MISSISSAUGA, CITY OF	PORT CREDIT ARENA 40 STAVEBANK ROAD NORTH MISSISSAUGA ON L5G 2T8	<u>40</u>
<u>6</u>	GEN	MISSISSAUGA, CITY OF	PORT CREDIT ARENA 40 STAVEBANK ROAD NORTH MISSISSAUGA ON L5G 2T8	<u>40</u>

Map Key	DB	Company/Site Name	Address	Page Number
<u>6</u>	GEN	MISSISSAUGA, CITY OF	PORT CREDIT ARENA 40 STAVEBANK ROAD NORTH MISSISSAUGA ON	<u>41</u>
<u>6</u>	SPL	Port Credit Memorial Arena	40 Stavebank Road Mississauga ON	<u>41</u>
<u>6</u>	GEN	MISSISSAUGA, CITY OF	PORT CREDIT ARENA 40 STAVEBANK ROAD NORTH MISSISSAUGA ON L5G 2T8	<u>42</u>
<u>6</u>	GEN	MISSISSAUGA, CITY OF	PORT CREDIT ARENA 40 STAVEBANK ROAD NORTH MISSISSAUGA ON L5G 2T8	<u>42</u>
<u>6</u>	GEN	MISSISSAUGA, CITY OF	PORT CREDIT ARENA 40 STAVEBANK ROAD NORTH MISSISSAUGA ON L5G 2T8	<u>42</u>
<u>6</u>	GEN	MISSISSAUGA, CITY OF	PORT CREDIT ARENA 40 STAVEBANK ROAD NORTH MISSISSAUGA ON L5G 2T8	<u>43</u>
<u>6</u>	GEN	MISSISSAUGA, CITY OF	PORT CREDIT ARENA 40 STAVEBANK ROAD NORTH MISSISSAUGA ON L5G 2T8	<u>43</u>
<u>6</u>	SPL	Port Credit Memorial Arena	40 Stavebank Road Mississauga ON	<u>43</u>
<u>6</u>	GEN	MISSISSAUGA, CITY OF	PORT CREDIT ARENA 40 STAVEBANK ROAD NORTH MISSISSAUGA ON L5G 2T8	<u>44</u>
<u>7</u>	WDSH		6 3 SDS MISSISSAUGA ON	<u>44</u>

Map Key	DB	Company/Site Name	Address	Page Number
8	ANDR	Memorial Pk Dump	Mississauga ON L5G	45
9	SPL	PRIVATE RESIDENCE	1171 STAVE BANK RD. FURNACE OIL TANK MISSISSAUGA CITY ON	45
10	SPL	CANADIAN NATIONAL RAILWAY	MISSISSAUGA RD AND KANE ROAD TRAIN MISSISSAUGA CITY ON	46
11	SPL	UNKNOWN	CREDIT RIVER 1204 STAVEBANK RD. MISSISSAUGA CITY ON L5G 2V2	46
12	SCT	H-Do All	2 Queen St W Mississauga ON L5H 1L4	47
13	SCT	Old Credit Brewing Co. Ltd.	6 Queen St W Mississauga ON L5H 1L4	47
13	SCT	ALDO LISTA	6 Queen St W Mississauga ON L5H 1L4	47
14	EHS		29 Mississauga Rd N Mississauga ON L5H2H7	48
15	GEN	HYDRO MISSISSAUGA	30 STAVEBANK RD. C/O 3240 MAVIS ROAD MISSISSAUGA ON L5G 2T5	48

Map Key	DB	Company/Site Name	Address	Page Number
15	GEN	MISSISSAUGA HYDRO	30 STAVEBANK RD. C/O 3240 MAVIS ROAD MISSISSAUGA ON L5G 2T5	48
15	GEN	MISSISSAUGA HYDRO 25-460	30 STAVEBANK RD. C/O 3240 MAVIS ROAD MISSISSAUGA ON L5G 2T5	49
15	GEN	MISSISSAUGA HYDRO	30 STAVEBANK ROAD MISSISSAUGA ON L5G 2T5	49
15	GEN	ENERSOURCE HYDRO MISISSAUGA	30 STAVEBANK ROAD MISSISSAUGA ON L5G 2T5	49
15	GEN	MISS.HYDRO (SEE&USE ON0124328)	30 STAVEBANK RD. MISSISSAUGA C/O 3240 MAVIS ROAD MISSISSAUGA ON L5G 2T5	49
15	GEN	MISSISSAUGA HYDRO	30 STAUEBANK ROAD MISSISSAUGA ON L5C 3K1	50
15	GEN	ENERSOURCE HYDRO MISISSAUGA	30 STAVEBANK ROAD MISSISSAUGA ON	50
15	EHS		30 Stavebank Rd Mississagua ON L5G 2T5	50
15	GEN	ENERSOURCE HYDRO MISISSAUGA	30 STAVEBANK ROAD MISSISSAUGA ON L5G 2T5	50
15	GEN	ENERSOURCE HYDRO MISISSAUGA	30 STAVEBANK ROAD MISSISSAUGA ON L5G 2T5	51

Map Key	DB	Company/Site Name	Address	Page Number
15	GEN	ENERSOURCE HYDRO MISSISSAUGA	30 STAVEBANK ROAD MISSISSAUGA ON L5G 2T5	51
15	GEN	ENERSOURCE HYDRO MISSISSAUGA	30 STAVEBANK ROAD MISSISSAUGA ON L5G 2T5	51
15	GEN	Alectra Utilities Corp	30 Stavebank Road Mississauga ON L5G 2T9	52
15	GEN	Alectra Utilities Corp	30 Stavebank Road Mississauga ON L5G 2T9	52
15	GEN	Alectra Utilities Corp	30 Stavebank Road Mississauga ON L5G 2T9	52
16	SCT	LAKEPORT METALCRAFT	10 QUEEN ST W PORT CREDIT ON L5H 1L4	52
16	SCT	Lakeport Metalcraft	10 Queen St W Mississauga ON L5H 1L4	53
17	EASR	THE REGIONAL MUNICIPALITY OF PEEL	182 ROSEMERE RD MISSISSAUGA ON L5G 1S4	53
17	ECA	The Regional Municipality of Peel	182 Rosemere Rd Mississauga ON L6T 4B9	53

Map Key	DB	Company/Site Name	Address	Page Number
17	EASR	THE REGIONAL MUNICIPALITY OF PEEL	182 ROSEMERE RD MISSISSAUGA ON L5G 1S4	53
18	SPL	PETRO-CANADA	39 STAVEVANK RD. MISSISSAUGA REFINERY/LUBRICANTS CENTRE 385 SOUTHDOWN ROAD MISSISSAUGA CITY ON	54
19	EHS		29 Mississauga Road North Mississauga ON L5H 2H7	54
20	SPL	The Regional Municipality of Peel	70 Park St West Mississauga ON	54
21	CA	R.M. OF PEEL	182 ROSEMERE RD. SEW. P.S. MISSISSAUGA CITY ON	5
21	CA	R.M. OF PEEL	182 ROSEMERE RD. SEW P.S. MISSISSAUGA CITY ON	55
21	CA	R.M. OF PEEL	182 ROSEMERE RD. SEWAGE P.S. MISSISSAUGA CITY ON	55
21	CA	R.M. OF PEEL	182 ROSEMERE RD. SEW. P.S. MISSISSAUGA CITY ON	56
22	SCT	ACTIVE ENGINE REBUILDING INC	22 QUEEN ST W UNIT 3 MISSISSAUGA ON L5H 1L4	56
22	GEN	ACTIVE ENGINE	22 QUEEN ST. MISSISSAUGA ON L5H 1L4	56

Map Key	DB	Company/Site Name	Address	Page Number
22	GEN	ACTIVE ENGINE (OUT OF BUS)	22 QUEEN ST. MISSISSAUGA ON L5H 1L4	57
22	GEN	ACTIVE ENGINE 01-227	22 QUEEN ST. MISSISSAUGA ON L5H 1L4	57
22	GEN	STUD WOODWORKING INC	22 QUEEN ST WEST UNIT #3 MISSISSAUGA ON L5H 1L4	57
23	SPL	Enersource Hydro Mississauga Inc.	1162 Mississauga Road Mississauga ON	58
24	CA		1173, 1179 and 1193 Mississauga Road Mississauga ON	58
25	GEN	SCOTT TANK CLEANING CO. LTD	28 Quenn st. west unit 1 mississauga ON L1T 3L8	58
26	ECA	1445631 Ontario Inc.	1173, 1179 and 1193 Mississauga Road Mississauga ON L6J 3S7	59
27	GEN	MISSISSAUGA HYDRO PCB	12 PARK ST. EAST C/O 3355 MAVIS RD. MISSISSAUGA ON L5G 1L5	59
27	GEN	MISSISSAUGA HYDRO PCB 00-000	12 PARK ST. EAST C/O 3355 MAVIS RD. MISSISSAUGA ON L5G 1L5	59

Map Key	DB	Company/Site Name	Address	Page Number
28	GEN	SCOTT TANK CLEANING CO. LTD	28 Quenn st. west unit 1 mississauga ON L1T 3L8	59
29	GEN	SCOTT TANK CLEANING CO. LTD	28 Quenn st. west unit 1 mississauga ON	60
29	GEN	SCOTT TANK CLEANING CO. LTD	28 Quenn st. west unit 1 mississauga ON	60
29	GEN	SCOTT TANK CLEANING CO. LTD	28 Quenn st. west unit 1 mississauga ON L1T 3L8	60
29	GEN	SCOTT TANK CLEANING CO. LTD	28 Quenn st. west unit 1 mississauga ON L1T 3L8	60
29	GEN	SCOTT TANK CLEANING CO. LTD	28 Quenn st. west unit 1 mississauga ON L1T 3L8	61
30	EASR	EDENSHAW PARK DEVELOPMENTS LIMITED	21 Park ST E Mississauga ON L5G 1L7	61
31	ECA	Scott Tank Cleaning Company Limited	34 Queen St W Mississauga ON L5H 1L4	61
32	EHS		1142 Mona Road Mississauga ON	62
33	SCT	H-DO ALL	34 QUEEN ST W UNIT 3 MISSISSAUGA ON L5H 1L4	62

Map Key	DB	Company/Site Name	Address	Page Number
33	GEN	SCOTT TANK CLEANING CO. LTD.	34 QUEEN STREET WEST UNIT 3 MISSISSAUGA ON L5H 1L4	62
33	GEN	SCOTT TANK CLEANING CO LTD	34 QUEEN STREET WEST UNIT 3 MISSISSAUGA ON L5H 1L4	63
33	GEN	SCOTT TANK CLEANING CO. LTD. 34-137	34 QUEEN STREET WEST UNIT 3 MISSISSAUGA ON L5H 1L4	63
33	GEN	SCOTT TANK CLEANING COMPANY LIMITED	34 QUEEN STREET WEST UNIT 3 MISSISSAUGA ON L5H 1L4	64
33	GEN	SCOTT TANK CLEANING COMPANY LIMITED	34 QUEEN STREET WEST UNIT 4 MISSISSAUGA ON L5H 1L4	64
33	CA	Scott Tank Cleaning Company Limited	34 Queen Street West Mississauga ON	65
34	EHS		27 Park St E Mississauga ON L5G1L7	66
35	PINC	PIPELINE HIT - 1"	162 INGLEWOOD DRIVE,,MISSISSAUGA,ON,L5G 1Y1,CA ON	66
35	SPL	Enbridge Gas Distribution Inc.	162 Inglewood Drive Mississauga ON	66

Map Key	DB	Company/Site Name	Address	Page Number
36	CA	R.M. OF PEEL	QUEEN ST.W/WESLEY AVE. MISSISSAUGA CITY ON	67
36	CA	R.M. OF PEEL	QUEEN ST.W/WESLEY AVE. MISSISSAUGA CITY ON	67
37	SPL	Enbridge Gas Distribution Inc.	26 Park Street Mississauga ON	67
37	PINC	ENBRIDGE GAS INC	26 PARK ST E,,MISSISSAUGA,ON,L5G 1L6,CA ON	68
37	EHS		26 Park Street East Mississauga ON L5G 1L6	68
38	EHS		92, 94, and 96 Park Street with 250 Lake Shore Road West(Part 3 only) Mississauga ON	69
39	ECA	Joseph Batty	Mississauga ON L5H 2J1	69
39	ECA	Joseph Batty	Mississauga ON L5H 2J1	69
40	SPL	Enbridge Gas Distribution Inc.	62 Wesley Ave. Mississauga ON	69
40	PINC	PIPELINE HIT 1/2"	62 WELSEY AVE,,MISSISSAUGA,ON,L5H 2M9,CA ON	70

Map Key	DB	Company/Site Name	Address	Page Number
41	EHS		87 Park Street West Mississauga ON L5H 1L2	70
42	EHS		28 Elizabeth Street North Mississauga ON L5G 2Z6	71
42	SPL	Compten Management Inc.	28 Elizabeth Street North Mississauga ON	71
42	EHS		28 Elizabeth St N Mississauga ON L5G 2Z6	71
43	EHS		28 Elizabeth St N Mississauga ON L5G 2Z6	71
43	EHS		28 Elizabeth St N Mississauga ON L5G 2Z6	72
43	EHS		28 Elizabeth St N Mississauga ON L5G 2Z6	72
44	SPL	Regional Municipality of Peel	Elizabeth St. and Park St. Mississauga ON	72
45	EHS		23 Elizabeth Street North Mississauga ON L5G 2Z4	73

Map Key	DB	Company/Site Name	Address	Page Number
45	EHS		23 Elizabeth Street North Mississauga ON L5G 2Z4	73
45	EHS		23 Elizabeth Street North Mississauga ON L5G 2Z4	73
45	EHS		23 Elizabeth Street North Mississauga ON L5G 2Z4	73
46	SPL	PLANT PRODUCTS CO. LTD.	70 WESLEY AVE. MISSISSAUGA CITY ON L5H 2M9	73
46	GEN	WESTAIRE AIRCOND & HEATING LTD.	70 WESLEY AVE. MISSISSAUGA ON L5H 2M9	74
46	GEN	WESTAIRE AIR CONDITIONING & HEATING LTD	70 WESLEY AVENUE MISSISSAUGA ON L5H 2M9	74
46	GEN	WESTAIRE AIRCOND & HEATING LTD. 42-189	70 WESLEY AVE. MISSISSAUGA ON L5H 2M9	74
46	GEN	WESTAIRE AIR CONDITIONING & HEATING LTD.	70 WESLEY AVENUE MISSISSAUGA ON L5H 2M9	75
47	GEN	ANTORISA INVESTMENTS LTD.	70 WESLEY AVENUE MISSISSAUGA ON L5H 2M9	75

Executive Summary: Summary By Data Source

ANDR - Anderson's Waste Disposal Sites

A search of the ANDR database, dated 1860s-Present has found that there are 1 ANDR site(s) within approximately 0.00 kilometers of the project property.

<u>Site</u>	<u>Address</u>	<u>Distance (m)</u>	<u>Map Key</u>
Memorial Pk Dump	Mississauga ON L5G	0.0	<u>8</u>

CA - Certificates of Approval

A search of the CA database, dated 1985-Oct 30, 2011* has found that there are 8 CA site(s) within approximately 0.00 kilometers of the project property.

<u>Site</u>	<u>Address</u>	<u>Distance (m)</u>	<u>Map Key</u>
R.M. OF PEEL	182 ROSEMERE RD. SEW P.S. MISSISSAUGA CITY ON	0.0	<u>21</u>
R.M. OF PEEL	182 ROSEMERE RD. SEWAGE P.S. MISSISSAUGA CITY ON	0.0	<u>21</u>
R.M. OF PEEL	182 ROSEMERE RD. SEW. P.S. MISSISSAUGA CITY ON	0.0	<u>21</u>
R.M. OF PEEL	182 ROSEMERE RD. SEW. P.S. MISSISSAUGA CITY ON	0.0	<u>21</u>
	1173, 1179 and 1193 Mississauga Road Mississauga ON	0.0	<u>24</u>
Scott Tank Cleaning Company Limited	34 Queen Street West Mississauga ON	0.0	<u>33</u>
R.M. OF PEEL	QUEEN ST.W/WESLEY AVE. MISSISSAUGA CITY ON	0.0	<u>36</u>

<u>Site</u>	<u>Address</u>	<u>Distance (m)</u>	<u>Map Key</u>
R.M. OF PEEL	QUEEN ST.W/WESLEY AVE. MISSISSAUGA CITY ON	0.0	36

EASR - Environmental Activity and Sector Registry

A search of the EASR database, dated Oct 2011-Apr 30, 2021 has found that there are 3 EASR site(s) within approximately 0.00 kilometers of the project property.

<u>Site</u>	<u>Address</u>	<u>Distance (m)</u>	<u>Map Key</u>
THE REGIONAL MUNICIPALITY OF PEEL	182 ROSEMERE RD MISSISSAUGA ON L5G 1S4	0.0	17
THE REGIONAL MUNICIPALITY OF PEEL	182 ROSEMERE RD MISSISSAUGA ON L5G 1S4	0.0	17
EDENSHAW PARK DEVELOPMENTS LIMITED	21 Park ST E Mississauga ON L5G 1L7	0.0	30

ECA - Environmental Compliance Approval

A search of the ECA database, dated Oct 2011- Apr 30, 2021 has found that there are 5 ECA site(s) within approximately 0.00 kilometers of the project property.

<u>Site</u>	<u>Address</u>	<u>Distance (m)</u>	<u>Map Key</u>
The Regional Municipality of Peel	182 Rosemere Rd Mississauga ON L6T 4B9	0.0	17
1445631 Ontario Inc.	1173, 1179 and 1193 Mississauga Road Mississauga ON L6J 3S7	0.0	26
Scott Tank Cleaning Company Limited	34 Queen St W Mississauga ON L5H 1L4	0.0	31
Joseph Batty	Mississauga ON L5H 2J1	0.0	39

<u>Site</u>	<u>Address</u>	<u>Distance (m)</u>	<u>Map Key</u>
Joseph Batty	Mississauga ON L5H 2J1	0.0	39

EHS - ERIS Historical Searches

A search of the EHS database, dated 1999-Jan 31, 2021 has found that there are 20 EHS site(s) within approximately 0.00 kilometers of the project property.

<u>Site</u>	<u>Address</u>	<u>Distance (m)</u>	<u>Map Key</u>
	Websters Ln Mississauga ON L5G	0.0	1
	Websters Ln Mississauga ON L5G	0.0	1
	33 Front Street North Mississauga ON L5H 2E1	0.0	5
	29 Mississauga Rd N Mississauga ON L5H2H7	0.0	14
	30 Stavebank Rd Mississauga ON L5G 2T5	0.0	15
	29 Mississauga Road North Mississauga ON L5H 2H7	0.0	19
	1142 Mona Road Mississauga ON	0.0	32
	27 Park St E Mississauga ON L5G1L7	0.0	34

<u>Site</u>	<u>Address</u>	<u>Distance (m)</u>	<u>Map Key</u>
	26 Park Street East Mississauga ON L5G 1L6	0.0	<u>37</u>
	92, 94, and 96 Park Street with 250 Lake Shore Road West(Part 3 only) Mississauga ON	0.0	<u>38</u>
	87 Park Street West Mississauga ON L5H 1L2	0.0	<u>41</u>
	28 Elizabeth Street North Mississauga ON L5G 2Z6	0.0	<u>42</u>
	28 Elizabeth St N Mississauga ON L5G 2Z6	0.0	<u>42</u>
	28 Elizabeth St N Mississauga ON L5G 2Z6	0.0	<u>43</u>
	28 Elizabeth St N Mississauga ON L5G 2Z6	0.0	<u>43</u>
	28 Elizabeth St N Mississauga ON L5G 2Z6	0.0	<u>43</u>
	23 Elizabeth Street North Mississauga ON L5G 2Z4	0.0	<u>45</u>
	23 Elizabeth Street North Mississauga ON L5G 2Z4	0.0	<u>45</u>
	23 Elizabeth Street North Mississauga ON L5G 2Z4	0.0	<u>45</u>
	23 Elizabeth Street North Mississauga ON L5G 2Z4	0.0	<u>45</u>

<u>Site</u>	<u>Address</u>	<u>Distance (m)</u>	<u>Map Key</u>
-------------	----------------	---------------------	----------------

GEN - Ontario Regulation 347 Waste Generators Summary

A search of the GEN database, dated 1986-Jan 31, 2021 has found that there are 59 GEN site(s) within approximately 0.00 kilometers of the project property.

<u>Site</u>	<u>Address</u>	<u>Distance (m)</u>	<u>Map Key</u>
MISSISSAUGA HYDRO (PCB)	RIVERSIDE PUBLIC SCHOOL(FRONT ST.) C/O 3240 MAVIS ROAD MISSISSAUGA ON L5C 3K1	0.0	<u>2</u>
City of Mississauga	25 Front Street North Mississauga ON	0.0	<u>2</u>
MISSISSAUGA HYDRO (PCB) 00-000	RIVERSIDE PUBLIC SCHOOL(FRONT ST.) C/O 3240 MAVIS ROAD MISSISSAUGA ON L5C 3K1	0.0	<u>2</u>
PEEL BOARD OF EDUCATION	RIVERSIDE PUBLIC SCHOOL 30 JOHN ST. NORTH MISSISSAUGA ON L5H 2E8	0.0	<u>4</u>
PEEL BOARD OF EDUCATION 30-290	RIVERSIDE PUBLIC SCHOOL 30 JOHN ST. NORTH MISSISSAUGA ON L5H 2E8	0.0	<u>4</u>
PEEL DISTRICT SCHOOL BOARD	RIVERSIDE PUBLIC SCHOOL 30 JOHN ST. NORTH MISSISSAUGA ON L5H 2E8	0.0	<u>4</u>
PEEL DISTRICT SCHOOL BOARD	RIVERSIDE PUBLIC SCHOOL 30 JOHN STREET NORTH MISSISSAUGA ON L5H 2E8	0.0	<u>4</u>
PEEL DISTRICT SCHOOL BOARD	30 John Street North Mississauga ON L5H 2E8	0.0	<u>4</u>
MISSISSAUGA, CITY OF	PORT CREDIT ARENA 40 STAVEBANK ROAD NORTH MISSISSAUGA ON L5G 2T8	0.0	<u>6</u>

Site	Address	Distance (m)	Map Key
MISSISSAUGA, CITY OF 25-599	PORT CREDIT ARENA 40 STAVEBANK ROAD NORTH MISSISSAUGA ON L5G 2T8	0.0	<u>6</u>
MISSISSAUGA, CITY OF	PORT CREDIT ARENA 40 STAVEBANK ROAD NORTH MISSISSAUGA ON L5G 2T8	0.0	<u>6</u>
MISSISSAUGA, CITY OF	PORT CREDIT ARENA 40 STAVEBANK ROAD NORTH MISSISSAUGA ON L5G 2T8	0.0	<u>6</u>
MISSISSAUGA, CITY OF	PORT CREDIT ARENA 40 STAVEBANK ROAD NORTH MISSISSAUGA ON L5G 2T8	0.0	<u>6</u>
MISSISSAUGA, CITY OF	PORT CREDIT ARENA 40 STAVEBANK ROAD NORTH MISSISSAUGA ON L5G 2T8	0.0	<u>6</u>
MISSISSAUGA, CITY OF	PORT CREDIT ARENA 40 STAVEBANK ROAD NORTH MISSISSAUGA ON	0.0	<u>6</u>
MISSISSAUGA, CITY OF	PORT CREDIT ARENA 40 STAVEBANK ROAD NORTH MISSISSAUGA ON L5G 2T8	0.0	<u>6</u>
MISSISSAUGA, CITY OF	PORT CREDIT ARENA 40 STAVEBANK ROAD NORTH MISSISSAUGA ON L5G 2T8	0.0	<u>6</u>
MISSISSAUGA, CITY OF	PORT CREDIT ARENA 40 STAVEBANK ROAD NORTH MISSISSAUGA ON L5G 2T8	0.0	<u>6</u>
MISSISSAUGA, CITY OF	PORT CREDIT ARENA 40 STAVEBANK ROAD NORTH MISSISSAUGA ON L5G 2T8	0.0	<u>6</u>
MISSISSAUGA, CITY OF	PORT CREDIT ARENA 40 STAVEBANK ROAD NORTH MISSISSAUGA ON L5G 2T8	0.0	<u>6</u>
MISSISSAUGA, CITY OF	PORT CREDIT ARENA 40 STAVEBANK ROAD NORTH MISSISSAUGA ON L5G 2T8	0.0	<u>6</u>

<u>Site</u>	<u>Address</u>	<u>Distance (m)</u>	<u>Map Key</u>
HYDRO MISSISSAUGA	30 STAVEBANK RD. C/O 3240 MAVIS ROAD MISSISSAUGA ON L5G 2T5	0.0	<u>15</u>
MISSISSAUGA HYDRO	30 STAVEBANK RD. C/O 3240 MAVIS ROAD MISSISSAUGA ON L5G 2T5	0.0	<u>15</u>
MISSISSAUGA HYDRO 25-460	30 STAVEBANK RD. C/O 3240 MAVIS ROAD MISSISSAUGA ON L5G 2T5	0.0	<u>15</u>
MISSISSAUGA HYDRO	30 STAVEBANK ROAD MISSISSAUGA ON L5G 2T5	0.0	<u>15</u>
ENERSOURCE HYDRO MISSISSAUGA	30 STAVEBANK ROAD MISSISSAUGA ON L5G 2T5	0.0	<u>15</u>
MISS.HYDRO (SEE&USE ON0124328)	30 STAVEBANK RD. MISSISSAUGA C/O 3240 MAVIS ROAD MISSISSAUGA ON L5G 2T5	0.0	<u>15</u>
MISSISSAUGA HYDRO	30 STAVEBANK ROAD MISSISSAUGA ON L5C 3K1	0.0	<u>15</u>
ENERSOURCE HYDRO MISSISSAUGA	30 STAVEBANK ROAD MISSISSAUGA ON	0.0	<u>15</u>
ENERSOURCE HYDRO MISSISSAUGA	30 STAVEBANK ROAD MISSISSAUGA ON L5G 2T5	0.0	<u>15</u>
ENERSOURCE HYDRO MISSISSAUGA	30 STAVEBANK ROAD MISSISSAUGA ON L5G 2T5	0.0	<u>15</u>
ENERSOURCE HYDRO MISSISSAUGA	30 STAVEBANK ROAD MISSISSAUGA ON L5G 2T5	0.0	<u>15</u>

Site	Address	Distance (m)	Map Key
ENERSOURCE HYDRO MISSISSAUGA	30 STAVEBANK ROAD MISSISSAUGA ON L5G 2T5	0.0	<u>15</u>
Alectra Utilities Corp	30 Stavebank Road Mississauga ON L5G 2T9	0.0	<u>15</u>
Alectra Utilities Corp	30 Stavebank Road Mississauga ON L5G 2T9	0.0	<u>15</u>
Alectra Utilities Corp	30 Stavebank Road Mississauga ON L5G 2T9	0.0	<u>15</u>
ACTIVE ENGINE	22 QUEEN ST. MISSISSAUGA ON L5H 1L4	0.0	<u>22</u>
ACTIVE ENGINE (OUT OF BUS)	22 QUEEN ST. MISSISSAUGA ON L5H 1L4	0.0	<u>22</u>
ACTIVE ENGINE 01-227	22 QUEEN ST. MISSISSAUGA ON L5H 1L4	0.0	<u>22</u>
STUD WOODWORKING INC	22 QUEEN ST WEST UNIT #3 MISSISSAUGA ON L5H 1L4	0.0	<u>22</u>
SCOTT TANK CLEANING CO.LTD	28 Quenn st. west unit 1 mississauga ON L1T 3L8	0.0	<u>25</u>
MISSISSAUGA HYDRO PCB	12 PARK ST. EAST C/O 3355 MAVIS RD. MISSISSAUGA ON L5G 1L5	0.0	<u>27</u>
MISSISSAUGA HYDRO PCB 00-000	12 PARK ST. EAST C/O 3355 MAVIS RD. MISSISSAUGA ON L5G 1L5	0.0	<u>27</u>
SCOTT TANK CLEANING CO.LTD	28 Quenn st. west unit 1 mississauga ON L1T 3L8	0.0	<u>28</u>

<u>Site</u>	<u>Address</u>	<u>Distance (m)</u>	<u>Map Key</u>
SCOTT TANK CLEANING CO.LTD	28 Quenn st. west unit 1 mississauga ON	0.0	<u>29</u>
SCOTT TANK CLEANING CO.LTD	28 Quenn st. west unit 1 mississauga ON	0.0	<u>29</u>
SCOTT TANK CLEANING CO.LTD	28 Quenn st. west unit 1 mississauga ON L1T 3L8	0.0	<u>29</u>
SCOTT TANK CLEANING CO.LTD	28 Quenn st. west unit 1 mississauga ON L1T 3L8	0.0	<u>29</u>
SCOTT TANK CLEANING CO.LTD	28 Quenn st. west unit 1 mississauga ON L1T 3L8	0.0	<u>29</u>
SCOTT TANK CLEANING CO. LTD.	34 QUEEN STREET WEST UNIT 3 MISSISSAUGA ON L5H 1L4	0.0	<u>33</u>
SCOTT TANK CLEANING CO LTD	34 QUEEN STREET WEST UNIT 3 MISSISSAUGA ON L5H 1L4	0.0	<u>33</u>
SCOTT TANK CLEANING CO. LTD. 34-137	34 QUEEN STREET WEST UNIT 3 MISSISSAUGA ON L5H 1L4	0.0	<u>33</u>
SCOTT TANK CLEANING COMPANY LIMITED	34 QUEEN STREET WEST UNIT 3 MISSISSAUGA ON L5H 1L4	0.0	<u>33</u>
SCOTT TANK CLEANING COMPANY LIMITED	34 QUEEN STREET WEST UNIT 4 MISSISSAUGA ON L5H 1L4	0.0	<u>33</u>
WESTAIRE AIRCOND & HEATING LTD.	70 WESLEY AVE. MISSISSAUGA ON L5H 2M9	0.0	<u>46</u>

<u>Site</u>	<u>Address</u>	<u>Distance (m)</u>	<u>Map Key</u>
WESTAIRE AIR CONDITIONING & HEATING LTD	70 WESLEY AVENUE MISSISSAUGA ON L5H 2M9	0.0	46
WESTAIRE AIRCOND & HEATING LTD. 42-189	70 WESLEY AVE. MISSISSAUGA ON L5H 2M9	0.0	46
WESTAIRE AIR CONDITIONING & HEATING LTD.	70 WESLEY AVENUE MISSISSAUGA ON L5H 2M9	0.0	46
ANTORISA INVESTMENTS LTD.	70 WESLEY AVENUE MISSISSAUGA ON L5H 2M9	0.0	47

NEBI - National Energy Board Pipeline Incidents

A search of the NEBI database, dated 2008-Mar 31, 2021 has found that there are 1 NEBI site(s) within approximately 0.00 kilometers of the project property.

<u>Site</u>	<u>Address</u>	<u>Distance (m)</u>	<u>Map Key</u>
TransCanada PipeLines Limited	Mississauga ON	0.0	3

PINC - Pipeline Incidents

A search of the PINC database, dated Oct 31, 2020 has found that there are 3 PINC site(s) within approximately 0.00 kilometers of the project property.

<u>Site</u>	<u>Address</u>	<u>Distance (m)</u>	<u>Map Key</u>
PIPELINE HIT - 1"	162 INGLEWOOD DRIVE,,MISSISSAUGA, ON,L5G 1Y1,CA ON	0.0	35
ENBRIDGE GAS INC	26 PARK ST E,,MISSISSAUGA,ON,L5G 1L6, CA ON	0.0	37
PIPELINE HIT 1/2"	62 WELSEY AVE,,MISSISSAUGA,ON,L5H 2M9,CA ON	0.0	40

SCT - Scott's Manufacturing Directory

A search of the SCT database, dated 1992-Mar 2011* has found that there are 7 SCT site(s) within approximately 0.00 kilometers of the project property.

<u>Site</u>	<u>Address</u>	<u>Distance (m)</u>	<u>Map Key</u>
H-Do All	2 Queen St W Mississauga ON L5H 1L4	0.0	<u>12</u>
Old Credit Brewing Co. Ltd.	6 Queen St W Mississauga ON L5H 1L4	0.0	<u>13</u>
ALDO LISTA	6 Queen St W Mississauga ON L5H 1L4	0.0	<u>13</u>
Lakeport Metalcraft	10 Queen St W Mississauga ON L5H 1L4	0.0	<u>16</u>
LAKEPORT METALCRAFT	10 QUEEN ST W PORT CREDIT ON L5H 1L4	0.0	<u>16</u>
ACTIVE ENGINE REBUILDING INC	22 QUEEN ST W UNIT 3 MISSISSAUGA ON L5H 1L4	0.0	<u>22</u>
H-DO ALL	34 QUEEN ST W UNIT 3 MISSISSAUGA ON L5H 1L4	0.0	<u>33</u>

SPL - Ontario Spills

A search of the SPL database, dated 1988-Aug 2020 has found that there are 14 SPL site(s) within approximately 0.00 kilometers of the project property.

<u>Site</u>	<u>Address</u>	<u>Distance (m)</u>	<u>Map Key</u>
Port Credit Memorial Arena	40 Stavebank Road Mississauga ON	0.0	<u>6</u>
Port Credit Memorial Arena	40 Stavebank Road Mississauga ON	0.0	<u>6</u>

<u>Site</u>	<u>Address</u>	<u>Distance (m)</u>	<u>Map Key</u>
PRIVATE RESIDENCE	1171 STAVE BANK RD. FURNACE OIL TANK MISSISSAUGA CITY ON	0.0	<u>9</u>
CANADIAN NATIONAL RAILWAY	MISSISSAUGA RD AND KANE ROAD TRAIN MISSISSAUGA CITY ON	0.0	<u>10</u>
UNKNOWN	CREDIT RIVER 1204 STAVEBANK RD. MISSISSAUGA CITY ON L5G 2V2	0.0	<u>11</u>
PETRO-CANADA	39 STAVEVANK RD. MISSISSAUGA REFINERY/LUBRICANTS CENTRE 385 SOUTHDOWN ROAD MISSISSAUGA CITY ON	0.0	<u>18</u>
The Regional Municipality of Peel	70 Park St West Mississauga ON	0.0	<u>20</u>
Enersource Hydro Mississauga Inc.	1162 Mississauga Road Mississauga ON	0.0	<u>23</u>
Enbridge Gas Distribution Inc.	162 Inglewood Drive Mississauga ON	0.0	<u>35</u>
Enbridge Gas Distribution Inc.	26 Park Street Mississauga ON	0.0	<u>37</u>
Enbridge Gas Distribution Inc.	62 Wesley Ave. Mississauga ON	0.0	<u>40</u>
Compten Management Inc.	28 Elizabeth Street North Mississauga ON	0.0	<u>42</u>
Regional Municipality of Peel	Elizabeth St. and Park St. Mississauga ON	0.0	<u>44</u>

<u>Site</u>	<u>Address</u>	<u>Distance (m)</u>	<u>Map Key</u>
PLANT PRODUCTS CO. LTD.	70 WESLEY AVE. MISSISSAUGA CITY ON L5H 2M9	0.0	46

WDSH - Waste Disposal Sites - MOE 1991 Historical Approval Inventory

A search of the WDSH database, dated Up to Oct 1990* has found that there are 1 WDSH site(s) within approximately 0.00 kilometers of the project property.

<u>Site</u>	<u>Address</u>	<u>Distance (m)</u>	<u>Map Key</u>
	6 3 SDS MISSISSAUGA ON	0.0	7

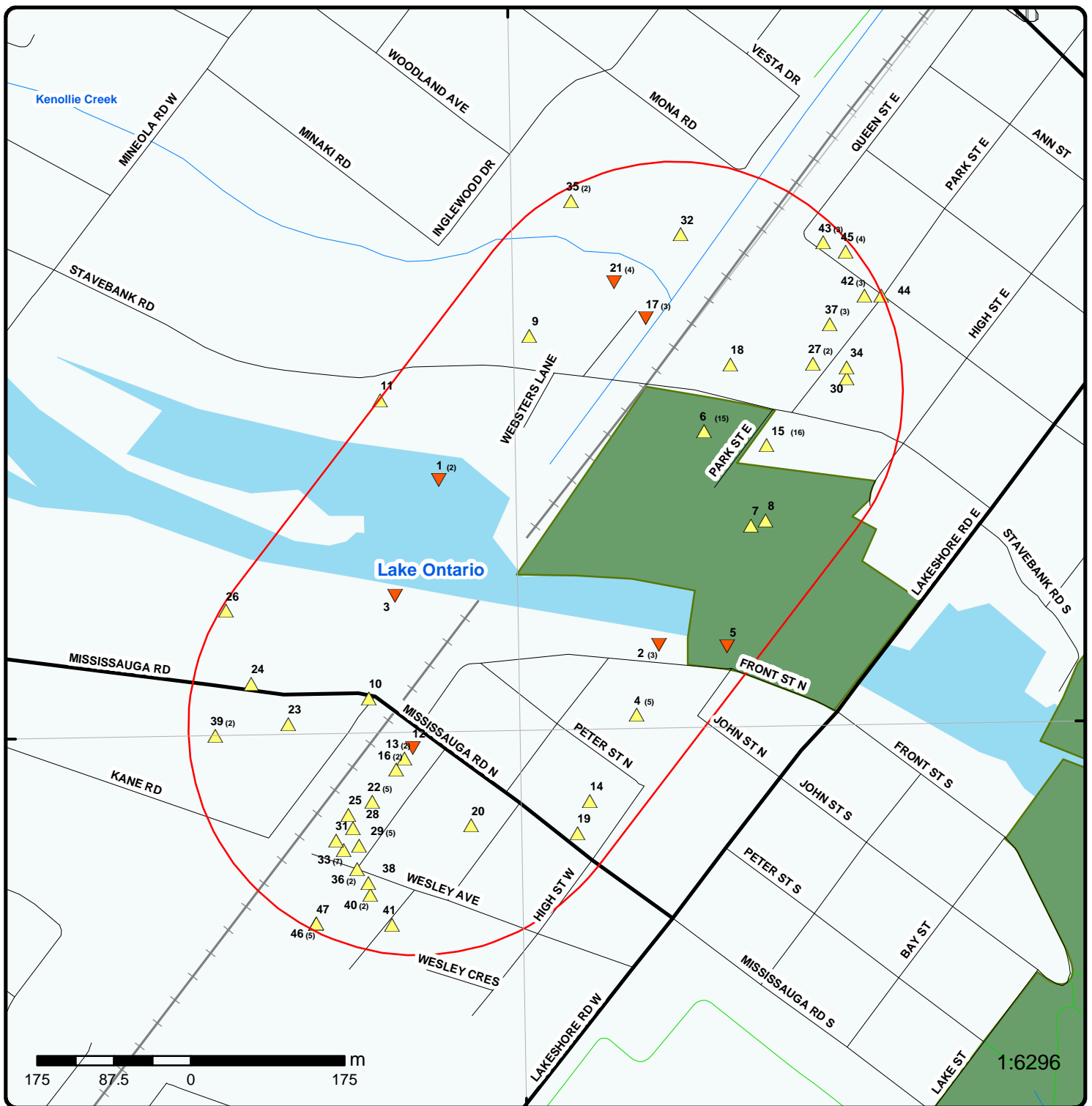

Map:

Order Number: 21010600151

Address: Mississauga Lakeshore EA Part C, Mississauga, ON



Project Property	Expressway	Industrial and Resource - Regions	National Park
Buffer Outline	Principal Highway	Main Line	Provincial or Territorial Park
Eris Sites with Higher Elevation	Secondary Highway	Sidetrack	Other Park
Eris Sites with Same Elevation	Major Road	Transit Line	Golf Course or Driving Range
Eris Sites with Lower Elevation	Local road	Abandoned Line	Park or Sports Field
Eris Sites with Unknown Elevation	Trail	Proposed Road	Other Recreation Area
	Ferry Route/Ice Road		

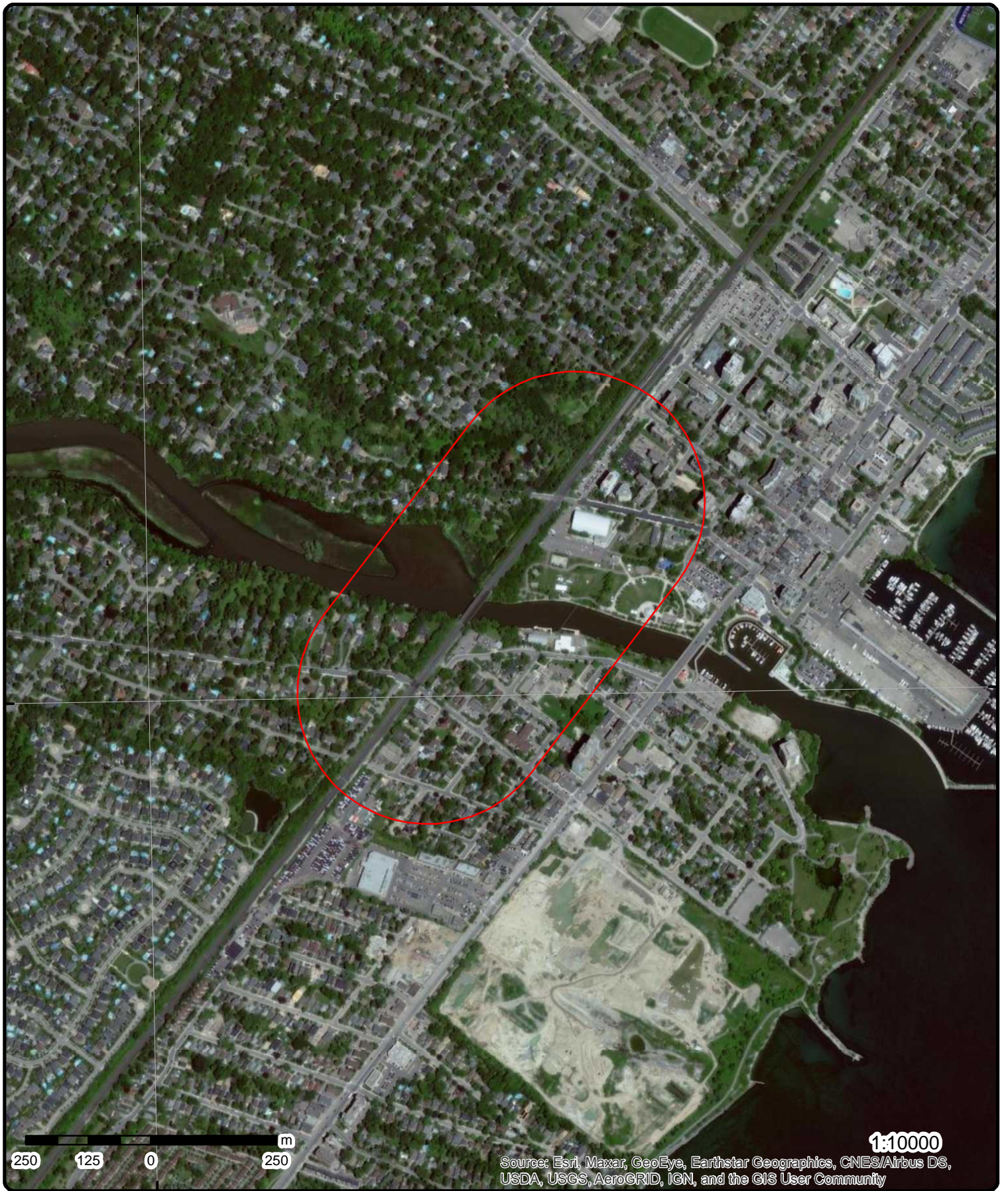

43°33'N

43°33'N

Aerial Year: 2018

Order Number: 21010600151

Address: Mississauga Lakeshore EA Part C, Mississauga, ON



Source: ESRI World Imagery

© ERIS Information Limited Partnership

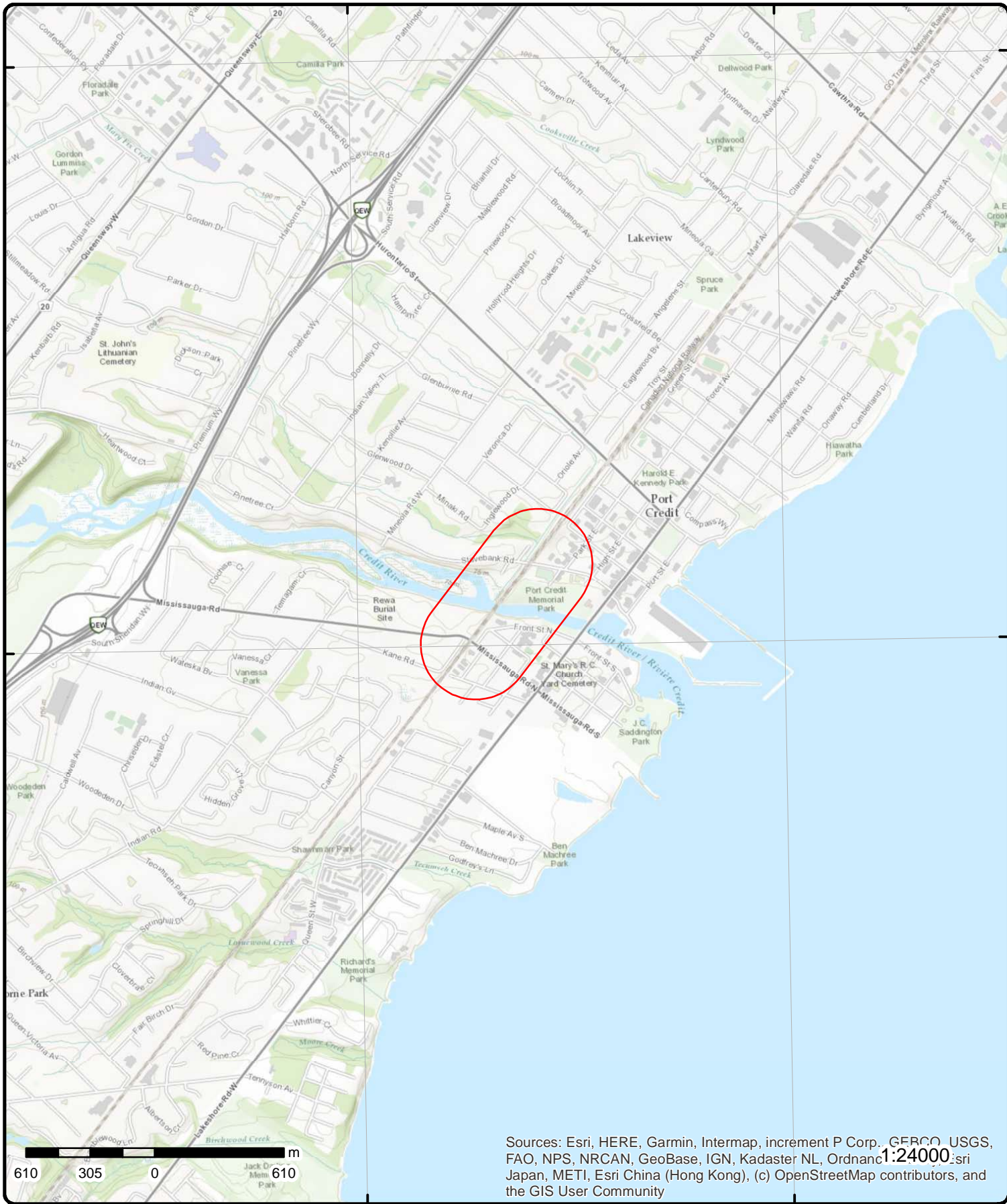

Sources: Esri, HERE, Garmin, Intermap, increment P Corp., GEBCO, USGS, FAO, NPS, NRCAN, GeoBase, IGN, Kadaster NL, Ordnance Survey, Esri Japan, METI, Esri China (Hong Kong), (c) OpenStreetMap contributors, and the GIS User Community

Topographic Map

Order Number: 21010600151

Address: Mississauga Lakeshore EA Part C, ON



Source: ESRI World Topographic Map

© ERIS Information Limited Partnership

Detail Report

Map Key	Number of Records	Elevation (m)	Site	DB																																
<u>1</u>	1 of 2	75.4	Websters Ln Mississauga ON L5G	EHS																																
<table style="width: 100%; border: none;"> <tr> <td style="width: 20%;">Order No:</td> <td style="width: 30%;">20290300285</td> <td style="width: 20%;">Nearest Intersection:</td> <td style="width: 30%;"></td> </tr> <tr> <td>Status:</td> <td>C</td> <td>Municipality:</td> <td></td> </tr> <tr> <td>Report Type:</td> <td>Custom Report</td> <td>Client Prov/State:</td> <td>ON</td> </tr> <tr> <td>Report Date:</td> <td>09-SEP-20</td> <td>Search Radius (km):</td> <td>.25</td> </tr> <tr> <td>Date Received:</td> <td>03-SEP-20</td> <td>X:</td> <td>-79.59278718</td> </tr> <tr> <td>Previous Site Name:</td> <td></td> <td>Y:</td> <td>43.55257623</td> </tr> <tr> <td>Lot/Building Size:</td> <td colspan="3"></td> </tr> <tr> <td>Additional Info Ordered:</td> <td colspan="3">Fire Insur. Maps and/or Site Plans; Aerial Photos</td> </tr> </table>					Order No:	20290300285	Nearest Intersection:		Status:	C	Municipality:		Report Type:	Custom Report	Client Prov/State:	ON	Report Date:	09-SEP-20	Search Radius (km):	.25	Date Received:	03-SEP-20	X:	-79.59278718	Previous Site Name:		Y:	43.55257623	Lot/Building Size:				Additional Info Ordered:	Fire Insur. Maps and/or Site Plans; Aerial Photos		
Order No:	20290300285	Nearest Intersection:																																		
Status:	C	Municipality:																																		
Report Type:	Custom Report	Client Prov/State:	ON																																	
Report Date:	09-SEP-20	Search Radius (km):	.25																																	
Date Received:	03-SEP-20	X:	-79.59278718																																	
Previous Site Name:		Y:	43.55257623																																	
Lot/Building Size:																																				
Additional Info Ordered:	Fire Insur. Maps and/or Site Plans; Aerial Photos																																			
<u>1</u>	2 of 2	75.4	Websters Ln Mississauga ON L5G	EHS																																
<table style="width: 100%; border: none;"> <tr> <td style="width: 20%;">Order No:</td> <td style="width: 30%;">20290300285</td> <td style="width: 20%;">Nearest Intersection:</td> <td style="width: 30%;"></td> </tr> <tr> <td>Status:</td> <td>C</td> <td>Municipality:</td> <td></td> </tr> <tr> <td>Report Type:</td> <td>Custom Report</td> <td>Client Prov/State:</td> <td>ON</td> </tr> <tr> <td>Report Date:</td> <td>09-SEP-20</td> <td>Search Radius (km):</td> <td>.25</td> </tr> <tr> <td>Date Received:</td> <td>03-SEP-20</td> <td>X:</td> <td>-79.59278718</td> </tr> <tr> <td>Previous Site Name:</td> <td></td> <td>Y:</td> <td>43.55257623</td> </tr> <tr> <td>Lot/Building Size:</td> <td colspan="3"></td> </tr> <tr> <td>Additional Info Ordered:</td> <td colspan="3">Fire Insur. Maps and/or Site Plans; Aerial Photos</td> </tr> </table>					Order No:	20290300285	Nearest Intersection:		Status:	C	Municipality:		Report Type:	Custom Report	Client Prov/State:	ON	Report Date:	09-SEP-20	Search Radius (km):	.25	Date Received:	03-SEP-20	X:	-79.59278718	Previous Site Name:		Y:	43.55257623	Lot/Building Size:				Additional Info Ordered:	Fire Insur. Maps and/or Site Plans; Aerial Photos		
Order No:	20290300285	Nearest Intersection:																																		
Status:	C	Municipality:																																		
Report Type:	Custom Report	Client Prov/State:	ON																																	
Report Date:	09-SEP-20	Search Radius (km):	.25																																	
Date Received:	03-SEP-20	X:	-79.59278718																																	
Previous Site Name:		Y:	43.55257623																																	
Lot/Building Size:																																				
Additional Info Ordered:	Fire Insur. Maps and/or Site Plans; Aerial Photos																																			
<u>2</u>	1 of 3	76.4	MISSISSAUGA HYDRO (PCB) RIVERSIDE PUBLIC SCHOOL(FRONT ST.) C/O 3240 MAVIS ROAD MISSISSAUGA ON L5C 3K1	GEN																																
<table style="width: 100%; border: none;"> <tr> <td style="width: 20%;">Generator No:</td> <td style="width: 30%;">ON0124350</td> <td style="width: 20%;">PO Box No:</td> <td style="width: 30%;"></td> </tr> <tr> <td>Status:</td> <td></td> <td>Country:</td> <td></td> </tr> <tr> <td>Approval Years:</td> <td>90</td> <td>Choice of Contact:</td> <td></td> </tr> <tr> <td>Contam. Facility:</td> <td></td> <td>Co Admin:</td> <td></td> </tr> <tr> <td>MHSW Facility:</td> <td></td> <td>Phone No Admin:</td> <td></td> </tr> <tr> <td>SIC Code:</td> <td>0000</td> <td></td> <td></td> </tr> <tr> <td>SIC Description:</td> <td colspan="3">*** NOT DEFINED ***</td> </tr> </table>					Generator No:	ON0124350	PO Box No:		Status:		Country:		Approval Years:	90	Choice of Contact:		Contam. Facility:		Co Admin:		MHSW Facility:		Phone No Admin:		SIC Code:	0000			SIC Description:	*** NOT DEFINED ***						
Generator No:	ON0124350	PO Box No:																																		
Status:		Country:																																		
Approval Years:	90	Choice of Contact:																																		
Contam. Facility:		Co Admin:																																		
MHSW Facility:		Phone No Admin:																																		
SIC Code:	0000																																			
SIC Description:	*** NOT DEFINED ***																																			
<u>2</u>	2 of 3	76.4	MISSISSAUGA HYDRO (PCB) 00-000 RIVERSIDE PUBLIC SCHOOL(FRONT ST.) C/O 3240 MAVIS ROAD MISSISSAUGA ON L5C 3K1	GEN																																
<table style="width: 100%; border: none;"> <tr> <td style="width: 20%;">Generator No:</td> <td style="width: 30%;">ON0124350</td> <td style="width: 20%;">PO Box No:</td> <td style="width: 30%;"></td> </tr> <tr> <td>Status:</td> <td></td> <td>Country:</td> <td></td> </tr> <tr> <td>Approval Years:</td> <td>92,93,94</td> <td>Choice of Contact:</td> <td></td> </tr> <tr> <td>Contam. Facility:</td> <td></td> <td>Co Admin:</td> <td></td> </tr> <tr> <td>MHSW Facility:</td> <td></td> <td>Phone No Admin:</td> <td></td> </tr> <tr> <td>SIC Code:</td> <td>0000</td> <td></td> <td></td> </tr> <tr> <td>SIC Description:</td> <td colspan="3">*** NOT DEFINED ***</td> </tr> </table>					Generator No:	ON0124350	PO Box No:		Status:		Country:		Approval Years:	92,93,94	Choice of Contact:		Contam. Facility:		Co Admin:		MHSW Facility:		Phone No Admin:		SIC Code:	0000			SIC Description:	*** NOT DEFINED ***						
Generator No:	ON0124350	PO Box No:																																		
Status:		Country:																																		
Approval Years:	92,93,94	Choice of Contact:																																		
Contam. Facility:		Co Admin:																																		
MHSW Facility:		Phone No Admin:																																		
SIC Code:	0000																																			
SIC Description:	*** NOT DEFINED ***																																			
<u>2</u>	3 of 3	76.4	City of Mississauga 25 Front Street North	GEN																																

Mississauga ON

Generator No:	ON5835780	PO Box No:	
Status:		Country:	
Approval Years:	2012	Choice of Contact:	
Contam. Facility:		Co Admin:	
MHSW Facility:		Phone No Admin:	
SIC Code:	913910		
SIC Description:	Other Local Municipal and Regional Public Administration		

<u>3</u>	1 of 1	75.6	TransCanada PipeLines Limited	NEBI
----------	--------	------	-------------------------------	------

Mississauga ON

Incident No:	INC2012-175	Facility Name:	NULL
Status:	Closed	Pipeline Name:	PARKWAY LOOP
Significant:	No	Pipe/Fac Equip:	No
Year:	2013	Pipeline/Fac Type:	NULL
Substance:	Not Applicable	Facility Type:	NULL
Release Substance:	NULL	Pipe Length (km):	13.34365467
Release Type:	Not Applicable	Kilometre Post:	NULL
Approx Vol Released:	Not Applicable	Pipe Body Release:	NULL
Vol Released (M3):	NULL	Year of Manufacture:	NULL
Closed Date:	12/4/2013	Year of Installation:	NULL
Investigation Type:	Standard Review - 168 days	In-Service Year:	NULL
Residual Env Effects:	Yes	Material:	NULL
Occurrence Date:	2012/12/19 08:05:00 PM Mountain	Material Grade:	NULL
Discovered Date:	2012/12/19 08:05:00 PM Mountain	Nominal Pipe Size:	
Reported Date:	1/8/2013	Weld Type:	NULL
Activity at Incident:	Construction	Seam Type:	NULL
Rupture:	No	Seam Clock Position:	NULL
Emergency Level:	Level I	Seam Joining Method:	NULL
Aff Pipeline R of Way:	No	Dsgn Dp of Cover (m):	NULL
Aff Off Pipe R of Way:	No	Depth of Cover (m):	NULL
Affects Co. Property:	Yes	Dsgn Wall Th (mm):	NULL
Off Co. Property:	No	Wall Thickness (mm):	NULL
Restricted Pressure:	NULL	Custom W Th (mm):	NULL
Repair Date:	12/19/2012	Coating Type:	NULL
Repair Type:	Replacement	Coating Condition:	NULL
How Discovered:	Employee / Contractor (Onsite)	Coating Location:	NULL
Env Conditions:	NULL	Year Coating Applied:	NULL
Source of Explosion:	NULL	Insulation Installed:	No
Source of Fire:	Equipment & Electrical	Equip Never Inspect:	No
Application Method:	NULL	Recent Rout Inspect:	No
Regulation:	OPR	Recent Inspection Dt:	NULL
Schedule:	NULL	Recent Inspect Type:	NULL
Land Use:	Unknown Land Use (Historical Data Migration)	Last Maint. Date:	12/19/2012
Latitude:	43.551392	Recent Maintenance:	Replacement
Longitude:	-79.593431	No Maint. Done:	No
Facility Latitude:	NULL	Cath Protect Reading:	NULL
Facility Longitude:	NULL	Recent Rout Maint:	No
Related NEB Event No:	NULL		
Incident Type:	Fire		
Incident Types:	Fire		
Substance Carried:	Natural Gas Sweet		
Basic Cause Category:	Maintenance		
Detailed Basic Cause:	Job or system factors, Inadequate maintenance, Inadequate preventive, Lubrication and servicing; Job or system factors, Inadequate maintenance, Inadequate preventive, Adjustment or assembly		
Immed Cause Cat:	Equipment Failure		
Detailed Immediate Cause:	Damage or deterioration mechanism, Other Causes, Control System Malfunction		
Equip or Comp Involv:	Pipeline, Auxiliary device(s) (please explain)		
Pipe Out Diam (NPS):	1067		
Design Standard:	NULL		
Population Density:	Unknown Population Density (Historical Data Migration)		

Map Key	Number of Records	Elevation (m)	Site	DB
4	1 of 5	80.9	PEEL BOARD OF EDUCATION RIVERSIDE PUBLIC SCHOOL 30 JOHN ST. NORTH MISSISSAUGA ON L5H 2E8	GEN
Generator No:	ON0359867		PO Box No:	
Status:			Country:	
Approval Years:	86,87,88,89,90		Choice of Contact:	
Contam. Facility:			Co Admin:	
MHSW Facility:			Phone No Admin:	
SIC Code:	8511			
SIC Description:		ELEMT./SECON. EDUC.		
<u>Detail(s)</u>				
Waste Class:		148		
Waste Class Desc:		INORGANIC LABORATORY CHEMICALS		
Waste Class:		213		
Waste Class Desc:		PETROLEUM DISTILLATES		
Waste Class:		263		
Waste Class Desc:		ORGANIC LABORATORY CHEMICALS		
4	2 of 5	80.9	PEEL BOARD OF EDUCATION 30-290 RIVERSIDE PUBLIC SCHOOL 30 JOHN ST. NORTH MISSISSAUGA ON L5H 2E8	GEN
Generator No:	ON0359867		PO Box No:	
Status:			Country:	
Approval Years:	92,93,94,95,96		Choice of Contact:	
Contam. Facility:			Co Admin:	
MHSW Facility:			Phone No Admin:	
SIC Code:	8511			
SIC Description:		ELEMT./SECON. EDUC.		
<u>Detail(s)</u>				
Waste Class:		148		
Waste Class Desc:		INORGANIC LABORATORY CHEMICALS		
Waste Class:		213		
Waste Class Desc:		PETROLEUM DISTILLATES		
Waste Class:		263		
Waste Class Desc:		ORGANIC LABORATORY CHEMICALS		
4	3 of 5	80.9	PEEL DISTRICT SCHOOL BOARD RIVERSIDE PUBLIC SCHOOL 30 JOHN ST. NORTH MISSISSAUGA ON L5H 2E8	GEN
Generator No:	ON0359867		PO Box No:	
Status:			Country:	
Approval Years:	97		Choice of Contact:	
Contam. Facility:			Co Admin:	
MHSW Facility:			Phone No Admin:	
SIC Code:	8511			
SIC Description:		ELEMT./SECON. EDUC.		

Map Key	Number of Records	Elevation (m)	Site	DB
<u>Detail(s)</u>				
Waste Class:		148		
Waste Class Desc:		INORGANIC LABORATORY CHEMICALS		
Waste Class:		213		
Waste Class Desc:		PETROLEUM DISTILLATES		
Waste Class:		263		
Waste Class Desc:		ORGANIC LABORATORY CHEMICALS		

<u>4</u>	4 of 5	80.9	PEEL DISTRICT SCHOOL BOARD RIVERSIDE PUBLIC SCHOOL 30 JOHN STREET NORTH MISSISSAUGA ON L5H 2E8	GEN
Generator No:	ON0359867		PO Box No:	
Status:			Country:	
Approval Years:	98,99,00,01		Choice of Contact:	
Contam. Facility:			Co Admin:	
MHSW Facility:			Phone No Admin:	
SIC Code:	8511			
SIC Description:	ELEMNT./SECON. EDUC.			

<u>Detail(s)</u>				
Waste Class:		148		
Waste Class Desc:		INORGANIC LABORATORY CHEMICALS		
Waste Class:		213		
Waste Class Desc:		PETROLEUM DISTILLATES		
Waste Class:		263		
Waste Class Desc:		ORGANIC LABORATORY CHEMICALS		

<u>4</u>	5 of 5	80.9	PEEL DISTRICT SCHOOL BOARD 30 John Street North Mississauga ON L5H 2E8	GEN
Generator No:	ON6864920		PO Box No:	
Status:			Country:	
Approval Years:	05		Choice of Contact:	
Contam. Facility:			Co Admin:	
MHSW Facility:			Phone No Admin:	
SIC Code:	611710			
SIC Description:	Educational Support Services			

<u>Detail(s)</u>				
Waste Class:		252		
Waste Class Desc:		WASTE OILS & LUBRICANTS		

<u>5</u>	1 of 1	75.4	33 Front Street North Mississauga ON L5H 2E1	EHS
Order No:	20060926003		Nearest Intersection:	
Status:	C		Municipality:	
Report Type:	Custom Report		Client Prov/State:	ON
Report Date:	10/4/2006		Search Radius (km):	0.25
Date Received:	9/26/2006		X:	-79.588769
Previous Site Name:			Y:	43.550816
Lot/Building Size:				

Additional Info Ordered: Fire Insur. Maps And /or Site Plans

<u>6</u>	1 of 15	79.8	MISSISSAUGA, CITY OF PORT CREDIT ARENA 40 STAVEBANK ROAD NORTH MISSISSAUGA ON L5G 2T8	GEN
--------------------------	---------	------	--	------------

Generator No:	ON0225016	PO Box No:	
Status:		Country:	
Approval Years:	89,90,92,93,97,98,99,00,01,02,03,04,05,06,07,08	Choice of Contact:	
Contam. Facility:		Co Admin:	
MHSW Facility:		Phone No Admin:	
SIC Code:	8364		
SIC Description:	REC./CULTURE ADMIN.		

Detail(s)

Waste Class:	213
Waste Class Desc:	PETROLEUM DISTILLATES
Waste Class:	252
Waste Class Desc:	WASTE OILS & LUBRICANTS

<u>6</u>	2 of 15	79.8	MISSISSAUGA, CITY OF 25-599 PORT CREDIT ARENA 40 STAVEBANK ROAD NORTH MISSISSAUGA ON L5G 2T8	GEN
--------------------------	---------	------	---	------------

Generator No:	ON0225016	PO Box No:	
Status:		Country:	
Approval Years:	94,95,96	Choice of Contact:	
Contam. Facility:		Co Admin:	
MHSW Facility:		Phone No Admin:	
SIC Code:	8364		
SIC Description:	REC./CULTURE ADMIN.		

Detail(s)

Waste Class:	213
Waste Class Desc:	PETROLEUM DISTILLATES
Waste Class:	252
Waste Class Desc:	WASTE OILS & LUBRICANTS

<u>6</u>	3 of 15	79.8	MISSISSAUGA, CITY OF PORT CREDIT ARENA 40 STAVEBANK ROAD NORTH MISSISSAUGA ON L5G 2T8	GEN
--------------------------	---------	------	--	------------

Generator No:	ON0225016	PO Box No:	
Status:		Country:	
Approval Years:	2009	Choice of Contact:	
Contam. Facility:		Co Admin:	
MHSW Facility:		Phone No Admin:	
SIC Code:	713940, 913910		
SIC Description:	Fitness and Recreational Sports Centres, Other Local Municipal and Regional Public Administration		

Detail(s)

Waste Class:	213
Waste Class Desc:	PETROLEUM DISTILLATES

Map Key	Number of Records	Elevation (m)	Site	DB
Waste Class:		252		
Waste Class Desc:		WASTE OILS & LUBRICANTS		
<u>6</u>	4 of 15	79.8	MISSISSAUGA, CITY OF PORT CREDIT ARENA 40 STAVEBANK ROAD NORTH MISSISSAUGA ON L5G 2T8	GEN
Generator No:	ON0225016		PO Box No:	
Status:			Country:	
Approval Years:	2010		Choice of Contact:	
Contam. Facility:			Co Admin:	
MHSW Facility:			Phone No Admin:	
SIC Code:	713940, 913910			
SIC Description:	Fitness and Recreational Sports Centres, Other Local Municipal and Regional Public Administration			
<u>Detail(s)</u>				
Waste Class:	145			
Waste Class Desc:	PAINT/PIGMENT/COATING RESIDUES			
Waste Class:	252			
Waste Class Desc:	WASTE OILS & LUBRICANTS			
Waste Class:	213			
Waste Class Desc:	PETROLEUM DISTILLATES			
<u>6</u>	5 of 15	79.8	MISSISSAUGA, CITY OF PORT CREDIT ARENA 40 STAVEBANK ROAD NORTH MISSISSAUGA ON L5G 2T8	GEN
Generator No:	ON0225016		PO Box No:	
Status:			Country:	
Approval Years:	2011		Choice of Contact:	
Contam. Facility:			Co Admin:	
MHSW Facility:			Phone No Admin:	
SIC Code:	713940, 913910			
SIC Description:	Fitness and Recreational Sports Centres, Other Local Municipal and Regional Public Administration			
<u>Detail(s)</u>				
Waste Class:	145			
Waste Class Desc:	PAINT/PIGMENT/COATING RESIDUES			
Waste Class:	213			
Waste Class Desc:	PETROLEUM DISTILLATES			
Waste Class:	252			
Waste Class Desc:	WASTE OILS & LUBRICANTS			
<u>6</u>	6 of 15	79.8	MISSISSAUGA, CITY OF PORT CREDIT ARENA 40 STAVEBANK ROAD NORTH MISSISSAUGA ON L5G 2T8	GEN
Generator No:	ON0225016		PO Box No:	
Status:			Country:	
Approval Years:	2012		Choice of Contact:	
Contam. Facility:			Co Admin:	
MHSW Facility:			Phone No Admin:	
SIC Code:	713940, 913910			
SIC Description:	Fitness and Recreational Sports Centres, Other Local Municipal and Regional Public Administration			

Detail(s)

Waste Class: 213
Waste Class Desc: PETROLEUM DISTILLATES

Waste Class: 145
Waste Class Desc: PAINT/PIGMENT/COATING RESIDUES

Waste Class: 252
Waste Class Desc: WASTE OILS & LUBRICANTS

<u>6</u>	7 of 15	79.8	MISSISSAUGA, CITY OF PORT CREDIT ARENA 40 STAVEBANK ROAD NORTH MISSISSAUGA ON	GEN
----------	---------	------	--	------------

Generator No:	ON0225016	PO Box No:	
Status:		Country:	
Approval Years:	2013	Choice of Contact:	
Contam. Facility:		Co Admin:	
MHSW Facility:		Phone No Admin:	
SIC Code:	713940, 913910		
SIC Description:			

Detail(s)

Waste Class: 252
Waste Class Desc: WASTE OILS & LUBRICANTS

Waste Class: 213
Waste Class Desc: PETROLEUM DISTILLATES

Waste Class: 145
Waste Class Desc: PAINT/PIGMENT/COATING RESIDUES

<u>6</u>	8 of 15	79.8	Port Credit Memorial Arena 40 Stavebank Road Mississauga ON	SPL
----------	---------	------	--	------------

Ref No:	6108-AB3PMP	Discharger Report:	
Site No:	NA	Material Group:	
Incident Dt:	2016/06/19	Health/Env Conseq:	
Year:		Client Type:	
Incident Cause:		Sector Type:	Miscellaneous Industrial
Incident Event:	Leak/Break	Agency Involved:	
Contaminant Code:	28	Nearest Watercourse:	Credit River
Contaminant Name:	POWDER (N.O.S.)	Site Address:	40 Stavebank Road
Contaminant Limit 1:		Site District Office:	
Contam Limit Freq 1:		Site Postal Code:	
Contaminant UN No 1:		Site Region:	
Environment Impact:		Site Municipality:	Mississauga
Nature of Impact:		Site Lot:	
Receiving Medium:		Site Conc:	
Receiving Env:	Land; Surface Water	Northing:	4823069
MOE Response:	No	Easting:	613824
Dt MOE Arvl on Scn:		Site Geo Ref Accu:	
MOE Reported Dt:	2016/06/19	Site Map Datum:	
Dt Document Closed:	2016/08/04	SAC Action Class:	Land Spills
Incident Reason:	Operator/Human Error	Source Type:	
Site Name:	Port Credit Memorial Arena<UNOFFICIAL>		
Site County/District:			
Site Geo Ref Meth:			

Incident Summary: Nature's Call: 10 L deodorant powder to Credit River bank, cntnd, clng
Contaminant Qty: 10 L

<u>6</u>	9 of 15	79.8	MISSISSAUGA, CITY OF PORT CREDIT ARENA 40 STAVEBANK ROAD NORTH MISSISSAUGA ON L5G 2T8	GEN
----------	---------	------	--	------------

Generator No:	ON0225016	PO Box No:	
Status:		Country:	Canada
Approval Years:	2016	Choice of Contact:	CO_OFFICIAL
Contam. Facility:	No	Co Admin:	
MHSW Facility:	No	Phone No Admin:	
SIC Code:	713940, 913910		
SIC Description:	713940, 913910		

Detail(s)

Waste Class:	145
Waste Class Desc:	PAINT/PIGMENT/COATING RESIDUES
Waste Class:	252
Waste Class Desc:	WASTE OILS & LUBRICANTS
Waste Class:	213
Waste Class Desc:	PETROLEUM DISTILLATES

<u>6</u>	10 of 15	79.8	MISSISSAUGA, CITY OF PORT CREDIT ARENA 40 STAVEBANK ROAD NORTH MISSISSAUGA ON L5G 2T8	GEN
----------	----------	------	--	------------

Generator No:	ON0225016	PO Box No:	
Status:		Country:	Canada
Approval Years:	2015	Choice of Contact:	CO_OFFICIAL
Contam. Facility:	No	Co Admin:	
MHSW Facility:	No	Phone No Admin:	
SIC Code:	713940, 913910		
SIC Description:	713940, 913910		

Detail(s)

Waste Class:	213
Waste Class Desc:	PETROLEUM DISTILLATES
Waste Class:	252
Waste Class Desc:	WASTE OILS & LUBRICANTS
Waste Class:	145
Waste Class Desc:	PAINT/PIGMENT/COATING RESIDUES

<u>6</u>	11 of 15	79.8	MISSISSAUGA, CITY OF PORT CREDIT ARENA 40 STAVEBANK ROAD NORTH MISSISSAUGA ON L5G 2T8	GEN
----------	----------	------	--	------------

Generator No:	ON0225016	PO Box No:	
Status:		Country:	Canada
Approval Years:	2014	Choice of Contact:	CO_OFFICIAL
Contam. Facility:	No	Co Admin:	
MHSW Facility:	No	Phone No Admin:	
SIC Code:	713940, 913910		
SIC Description:	713940, 913910		

Map Key	Number of Records	Elevation (m)	Site	DB
---------	-------------------	---------------	------	----

Detail(s)

Waste Class: 145
Waste Class Desc: PAINT/PIGMENT/COATING RESIDUES

Waste Class: 252
Waste Class Desc: WASTE OILS & LUBRICANTS

Waste Class: 213
Waste Class Desc: PETROLEUM DISTILLATES

<u>6</u>	12 of 15	79.8	MISSISSAUGA, CITY OF PORT CREDIT ARENA 40 STAVEBANK ROAD NORTH MISSISSAUGA ON L5G 2T8	GEN
----------	----------	------	---	-----

Generator No:	ON0225016	PO Box No:	
Status:	Registered	Country:	Canada
Approval Years:	As of Dec 2018	Choice of Contact:	
Contam. Facility:		Co Admin:	
MHSW Facility:		Phone No Admin:	
SIC Code:			
SIC Description:			

Detail(s)

Waste Class: 133 L
Waste Class Desc: Brine, chlor-alkali sludges

Waste Class: 251 L
Waste Class Desc: Waste oils/sludges (petroleum based)

Waste Class: 252 L
Waste Class Desc: Waste crankcase oils and lubricants

<u>6</u>	13 of 15	79.8	MISSISSAUGA, CITY OF PORT CREDIT ARENA 40 STAVEBANK ROAD NORTH MISSISSAUGA ON L5G 2T8	GEN
----------	----------	------	---	-----

Generator No:	ON0225016	PO Box No:	
Status:	Registered	Country:	Canada
Approval Years:	As of Jul 2020	Choice of Contact:	
Contam. Facility:		Co Admin:	
MHSW Facility:		Phone No Admin:	
SIC Code:			
SIC Description:			

Detail(s)

Waste Class: 252 L
Waste Class Desc: Waste crankcase oils and lubricants

Waste Class: 251 L
Waste Class Desc: Waste oils/sludges (petroleum based)

Waste Class: 133 L
Waste Class Desc: Brine, chlor-alkali sludges

<u>6</u>	14 of 15	79.8	Port Credit Memorial Arena 40 Stavebank Road	SPL
----------	----------	------	---	-----

Mississauga ON

Ref No:	3285-BEYSNY	Discharger Report:	
Site No:	NA	Material Group:	
Incident Dt:	8/12/2019	Health/Env Conseq:	2 - Minor Environment
Year:		Client Type:	Corporation
Incident Cause:		Sector Type:	Miscellaneous Communal
Incident Event:	Leak/Break	Agency Involved:	
Contaminant Code:	36	Nearest Watercourse:	
Contaminant Name:	AMMONIA GAS (ANHYDROUS)	Site Address:	40 Stavebank Road
Contaminant Limit 1:		Site District Office:	Halton-Peel
Contam Limit Freq 1:		Site Postal Code:	
Contaminant UN No 1:	1005	Site Region:	Central
Environment Impact:		Site Municipality:	Mississauga
Nature of Impact:		Site Lot:	
Receiving Medium:		Site Conc:	
Receiving Env:	Air	Northing:	4823231.43
MOE Response:	No	Easting:	613974.68
Dt MOE Arvl on Scn:		Site Geo Ref Accu:	
MOE Reported Dt:	8/12/2019	Site Map Datum:	
Dt Document Closed:		SAC Action Class:	Air Spills - Gases and Vapours
Incident Reason:	Equipment Failure	Source Type:	Other
Site Name:	Port Credit Memorial Arera<UNOFFICIAL>		
Site County/District:	Regional Municipality of Peel		
Site Geo Ref Meth:			
Incident Summary:	Port Credit Arena: ammonia gas to atmosphere		
Contaminant Qty:	20 lb		

<u>6</u>	15 of 15	79.8	MISSISSAUGA, CITY OF PORT CREDIT ARENA 40 STAVEBANK ROAD NORTH MISSISSAUGA ON L5G 2T8	GEN
----------	----------	------	--	------------

Generator No:	ON0225016	PO Box No:	
Status:	Registered	Country:	Canada
Approval Years:	As of Jan 2021	Choice of Contact:	
Contam. Facility:		Co Admin:	
MHSW Facility:		Phone No Admin:	
SIC Code:			
SIC Description:			

Detail(s)

Waste Class:	252 L
Waste Class Desc:	Waste crankcase oils and lubricants
Waste Class:	251 L
Waste Class Desc:	Waste oils/sludges (petroleum based)
Waste Class:	133 L
Waste Class Desc:	Brine, chlor-alkali sludges

<u>7</u>	1 of 1	79.4	6 3 SDS MISSISSAUGA ON	WDSH
----------	--------	------	-----------------------------------	-------------

Site No.:	X7069
Region:	CENTRAL
County:	PEEL
Concession:	3 SDS
Lot:	6
Easting:	614025
Northing:	4822875
Zone:	17

Map Key	Number of Records	Elevation (m)	Site	DB
Date Closed:		1960		
Status:		CLOSED		
Classification:		A5 - POTENTIAL HUMAN IMPACT-URBAN MUNICIPAL/DOMESTIC WASTE - CLOSED 10-20 YRS		
%CommercialWste:		n/a		
%DomesticWste Rec:		n/a		
%LiquidWste Rec:		n/a		
%HazardousWste Rec:		n/a		
%Non-haz.Wste Rec:		n/a		
%Sewage/Sludge Rec:		n/a		
%Other Wste Rec:		n/a		

<u>8</u>	1 of 1	79.3	Memorial Pk Dump	ANDR
Mississauga ON L5G				

Legal Description: Toronto Tp Con 3 SDS Lot 6
Location Description: In the former village of Port Credit, on marshland E of Credit R, W of Stavebank Rd N in Memorial Park
Municipality: Port Credit Village
Current Municipality: Mississauga City
RM: Peel Region
Facility: Dump
Date Active: 1940-60s
Date Begun:
Date Complete: 1960
Area (Ha):
Landfill Type:
Group Name: Credit River
Operated By:
Serial: MOEE 7069
NTS: 30M12
Diameter (m):

Historical Summary:

Memorial Park Landfill The MOEE lists a closed waste disposal site with serial MOEE 7069 at this location (Ontario Ministry of the Environment [1994] Waste disposal site inventory, [Toronto]: Ontario Environment, 1994., i, 196 pp., maps, ISBN 0772984093: 115). 1951 NTS Map 30M12E The MOEE datapoint plots out in open space east of Credit River, south of the railway. The river meanders more deeply to the northeast on the 1951 NTS Map than it will on the 1964 NTS Map. This suggests that the Credit River was altered by filling and bank modification between the 1940 air photography (for the 1951 NTS) and the 1960 air photography (for the 1964 NTS). 1964 NTS Map 30M12E The MOEE datapoint plots out in open space east of Credit River, south of the railway. 1974 Air Photomaps Sheet 20 There is no active ground disturbance visible from the air on the 1974 air photomaps at the MOEE datapoint position, but the area is graded parkland, abutting the river, and appears to have characteristics consistent with previously completed filling (YUML: [1974] Northway Air Survey Corporation Ltd., Toronto Region Air Photomaps G3524 T6 A4 4 1974). 1985 NTS Map 30M12 MOEE datapoint plots out to a park location on the east bank of the Credit River, south of the railway in Port Credit. There is no sign of dumping on the map. The area appears to have the same configuration as it does on the 1964 NTS Map. 1996 MapArt The MOEE datapoint appears to plot out within the area of Memorial Park, west of Stavebank Road North, Port Credit village, City of Mississauga ([1996] MapArt Corporation, Golden Horseshoe Atlas, 1996 Edition, ISBN 1-55198-384-2). 1996 Eye Witness Testimony On June 19, 1996 Mr. Don Courtney (905) 670-1400 telephoned Richard Anderson and reported his recollections of a garbage dump in the village of Port Credit, south of Highway #2 to the railway, on the east bank of the Credit River. The site had been a marsh and was filled in the 1960s, it is now a baseball field. Mr. Courtney indicated that his knowledge of the site arose from his involvement in filling operations, and expressed his concern that the site had not been conducted with regard for modern standards of environmental protection. Working conclusion: The MOEE records a closed waste disposal site at this location. Evidence reviewed here suggests dumping occurred between 1940 and the 1960s.

Waste Type:
UTM X Nad 27: 614025
UTM Y Nad 27: 4822875
UTM Zone: 17

<u>9</u>	1 of 1	81.1	PRIVATE RESIDENCE 1171 STAVE BANK RD. FURNACE OIL TANK MISSISSAUGA CITY ON	SPL
----------	--------	------	---	------------

Ref No: 110425 **Discharger Report:**

Map Key	Number of Records	Elevation (m)	Site	DB
Site No:			Material Group:	
Incident Dt:	//		Health/Env Conseq:	
Year:			Client Type:	
Incident Cause:	PIPE/HOSE LEAK		Sector Type:	
Incident Event:			Agency Involved:	
Contaminant Code:			Nearest Watercourse:	
Contaminant Name:			Site Address:	
Contaminant Limit 1:			Site District Office:	
Contam Limit Freq 1:			Site Postal Code:	
Contaminant UN No 1:			Site Region:	
Environment Impact:	POSSIBLE		Site Municipality:	21102
Nature of Impact:	Water course or lake		Site Lot:	
Receiving Medium:	LAND		Site Conc:	
Receiving Env:			Northing:	
MOE Response:			Easting:	PEEL REG.
Dt MOE Arvl on Scn:			Site Geo Ref Accu:	
MOE Reported Dt:	2/28/1995		Site Map Datum:	
Dt Document Closed:			SAC Action Class:	
Incident Reason:	UNKNOWN		Source Type:	
Site Name:				
Site County/District:				
Site Geo Ref Meth:				
Incident Summary:	PRIVATE RESIDENCE- UNDER-GROUND FUEL OIL LINE LEAKIN BASEMENT, PEEL REG.			
Contaminant Qty:				

10	1 of 1	79.3	CANADIAN NATIONAL RAILWAY MISSISSAUGA RD AND KANE ROAD TRAIN MISSISSAUGA CITY ON	SPL
Ref No:	127498		Discharger Report:	
Site No:			Material Group:	
Incident Dt:	6/7/1996		Health/Env Conseq:	
Year:			Client Type:	
Incident Cause:	DERAILMENT		Sector Type:	
Incident Event:			Agency Involved:	
Contaminant Code:			Nearest Watercourse:	
Contaminant Name:			Site Address:	
Contaminant Limit 1:			Site District Office:	
Contam Limit Freq 1:			Site Postal Code:	
Contaminant UN No 1:			Site Region:	
Environment Impact:	POSSIBLE		Site Municipality:	21102
Nature of Impact:	Soil contamination		Site Lot:	
Receiving Medium:	LAND		Site Conc:	
Receiving Env:			Northing:	
MOE Response:			Easting:	PEEL REGION,FD,PD.
Dt MOE Arvl on Scn:			Site Geo Ref Accu:	
MOE Reported Dt:	6/7/1996		Site Map Datum:	
Dt Document Closed:			SAC Action Class:	
Incident Reason:	UNKNOWN		Source Type:	
Site Name:				
Site County/District:				
Site Geo Ref Meth:				
Incident Summary:	C.N.R.-UKN QTY CLAY POWDER TO GRND,4 RAILCARSDE-RAILED.			
Contaminant Qty:				

11	1 of 1	79.0	UNKNOWN CREDIT RIVER 1204 STAVEBANK RD. MISSISSAUGA CITY ON L5G 2V2	SPL
Ref No:	66435		Discharger Report:	
Site No:			Material Group:	
Incident Dt:	//		Health/Env Conseq:	

Map Key	Number of Records	Elevation (m)	Site	DB
Year:				
Incident Cause:	UNKNOWN			
Incident Event:				
Contaminant Code:				
Contaminant Name:				
Contaminant Limit 1:				
Contam Limit Freq 1:				
Contaminant UN No 1:				
Environment Impact:	NOT ANTICIPATED			
Nature of Impact:	Surface Water Pollution			
Receiving Medium:	WATER			
Receiving Env:				
MOE Response:				
Dt MOE Arvl on Scn:				
MOE Reported Dt:	1/25/1992			
Dt Document Closed:				
Incident Reason:	UNKNOWN			
Site Name:				
Site County/District:				
Site Geo Ref Meth:				
Incident Summary:	300 FT2 UNKNOWN PURPLE MATERIAL FROZEN INTO THE CREDIT RIVER.			
Contaminant Qty:				

12	1 of 1	78.8	H-Do All 2 Queen St W Mississauga ON L5H 1L4	SCT
--------------------	--------	------	---	------------

Established: 1990
Plant Size (ft²): 750
Employment:

--Details--

Description: Residential Building Construction
SIC/NAICS Code: 236110

Description: Finish Carpentry Contractors
SIC/NAICS Code: 238350

Description: Wood Kitchen Cabinet and Counter Top Manufacturing
SIC/NAICS Code: 337110

13	1 of 2	79.1	Old Credit Brewing Co. Ltd. 6 Queen St W Mississauga ON L5H 1L4	SCT
--------------------	--------	------	--	------------

Established: 01-AUG-94
Plant Size (ft²): 11500
Employment:

--Details--

Description: Breweries
SIC/NAICS Code: 312120

Description: Breweries
SIC/NAICS Code: 312120

13	2 of 2	79.1	ALDO LISTA 6 Queen St W	SCT
--------------------	--------	------	------------------------------------	------------

Map Key	Number of Records	Elevation (m)	Site	DB
Mississauga ON L5H 1L4				
Established:		1994		
Plant Size (ft²):		0		
Employment:		3		
--Details--				
Description:		Breweries		
SIC/NAICS Code:		312120		
14	1 of 1	79.8	29 Mississauga Rd N Mississauga ON L5H2H7	EHS
Order No:	20170926149		Nearest Intersection:	
Status:	C		Municipality:	
Report Type:	Standard Report		Client Prov/State:	ON
Report Date:	03-OCT-17		Search Radius (km):	.25
Date Received:	26-SEP-17		X:	-79.59074
Previous Site Name:			Y:	43.549261
Lot/Building Size:				
Additional Info Ordered:				
15	1 of 16	79.8	HYDRO MISSISSAUGA 30 STAVEBANK RD. C/O 3240 MAVIS ROAD MISSISSAUGA ON L5G 2T5	GEN
Generator No:	ON0124328		PO Box No:	
Status:			Country:	
Approval Years:	88		Choice of Contact:	
Contam. Facility:			Co Admin:	
MHSW Facility:			Phone No Admin:	
SIC Code:	4911			
SIC Description:		ELECT. POWER SYS.		
<u>Detail(s)</u>				
Waste Class:		121		
Waste Class Desc:		ALKALINE WASTES - HEAVY METALS		
15	2 of 16	79.8	MISSISSAUGA HYDRO 30 STAVEBANK RD. C/O 3240 MAVIS ROAD MISSISSAUGA ON L5G 2T5	GEN
Generator No:	ON0124328		PO Box No:	
Status:			Country:	
Approval Years:	89,90		Choice of Contact:	
Contam. Facility:			Co Admin:	
MHSW Facility:			Phone No Admin:	
SIC Code:	4911			
SIC Description:		ELECT. POWER SYS.		
<u>Detail(s)</u>				
Waste Class:		121		
Waste Class Desc:		ALKALINE WASTES - HEAVY METALS		

Map Key	Number of Records	Elevation (m)	Site	DB
15	3 of 16	79.8	MISSISSAUGA HYDRO 25-460 30 STAVEBANK RD. C/O 3240 MAVIS ROAD MISSISSAUGA ON L5G 2T5	GEN
Generator No:	ON0124328		PO Box No:	
Status:			Country:	
Approval Years:	92,93,94,95,96,97		Choice of Contact:	
Contam. Facility:			Co Admin:	
MHSW Facility:			Phone No Admin:	
SIC Code:	4911			
SIC Description:	ELECT. POWER SYS.			
<u>Detail(s)</u>				
Waste Class:	121			
Waste Class Desc:	ALKALINE WASTES - HEAVY METALS			
15	4 of 16	79.8	MISSISSAUGA HYDRO 30 STAVEBANK ROAD MISSISSAUGA ON L5G 2T5	GEN
Generator No:	ON0124328		PO Box No:	
Status:			Country:	
Approval Years:	98		Choice of Contact:	
Contam. Facility:			Co Admin:	
MHSW Facility:			Phone No Admin:	
SIC Code:	4911			
SIC Description:	ELECT. POWER SYS.			
<u>Detail(s)</u>				
Waste Class:	121			
Waste Class Desc:	ALKALINE WASTES - HEAVY METALS			
15	5 of 16	79.8	ENERSOURCE HYDRO MISISSAUGA 30 STAVEBANK ROAD MISSISSAUGA ON L5G 2T5	GEN
Generator No:	ON0124328		PO Box No:	
Status:			Country:	
Approval Years:	02,03,04,05,06,07,08		Choice of Contact:	
Contam. Facility:			Co Admin:	
MHSW Facility:			Phone No Admin:	
SIC Code:				
SIC Description:				
<u>Detail(s)</u>				
Waste Class:	121			
Waste Class Desc:	ALKALINE WASTES - HEAVY METALS			
15	6 of 16	79.8	MISS.HYDRO (SEE&USE ON0124328) 30 STAVEBANK RD. MISSISSAUGA C/O 3240 MAVIS ROAD MISSISSAUGA ON L5G 2T5	GEN
Generator No:	ON01243828		PO Box No:	
Status:			Country:	
Approval Years:	88		Choice of Contact:	
Contam. Facility:			Co Admin:	
MHSW Facility:			Phone No Admin:	
SIC Code:	0000			

Map Key	Number of Records	Elevation (m)	Site	DB
SIC Description:		*** NOT DEFINED ***		
15	7 of 16	79.8	MISSISSAUGA HYDRO 30 STAVEBANK ROAD MISSISSAUGA ON L5C 3K1	GEN
Generator No:	ON1675305		PO Box No:	
Status:			Country:	
Approval Years:	97,98,99,00,01		Choice of Contact:	
Contam. Facility:			Co Admin:	
MHSW Facility:			Phone No Admin:	
SIC Code:	4911			
SIC Description:		ELECT. POWER SYS.		
Detail(s)				
Waste Class:		121		
Waste Class Desc:		ALKALINE WASTES - HEAVY METALS		
15	8 of 16	79.8	ENERSOURCE HYDRO MISSISSAUGA 30 STAVEBANK ROAD MISSISSAUGA ON	GEN
Generator No:	ON0124328		PO Box No:	
Status:			Country:	
Approval Years:	2013		Choice of Contact:	
Contam. Facility:			Co Admin:	
MHSW Facility:			Phone No Admin:	
SIC Code:	221111			
SIC Description:		HYDRO-ELECTRIC POWER GENERATION		
Detail(s)				
Waste Class:		243		
Waste Class Desc:		PCBS		
Waste Class:		121		
Waste Class Desc:		ALKALINE WASTES - HEAVY METALS		
Waste Class:		251		
Waste Class Desc:		OIL SKIMMINGS & SLUDGES		
15	9 of 16	79.8	30 Stavebank Rd Mississauga ON L5G 2T5	EHS
Order No:	20090618017		Nearest Intersection:	
Status:	C		Municipality:	
Report Type:	Standard Select Report		Client Prov/State:	ON
Report Date:	6/26/2009		Search Radius (km):	0.25
Date Received:	6/18/2009		X:	-79.587133
Previous Site Name:			Y:	43.552805
Lot/Building Size:				
Additional Info Ordered:				
15	10 of 16	79.8	ENERSOURCE HYDRO MISSISSAUGA 30 STAVEBANK ROAD MISSISSAUGA ON L5G 2T5	GEN
Generator No:	ON0124328		PO Box No:	

Map Key	Number of Records	Elevation (m)	Site	DB
---------	-------------------	---------------	------	----

Status:
Approval Years: 2009
Contam. Facility:
MHSW Facility:
SIC Code: 221111
SIC Description: Hydro-Electric Power Generation

Country:
Choice of Contact:
Co Admin:
Phone No Admin:

Detail(s)

Waste Class: 121
Waste Class Desc: ALKALINE WASTES - HEAVY METALS

[15](#) 11 of 16 79.8 **ENERSOURCE HYDRO MISSISSAUGA
30 STAVEBANK ROAD
MISSISSAUGA ON L5G 2T5** **GEN**

Generator No: ON0124328
Status:
Approval Years: 2010
Contam. Facility:
MHSW Facility:
SIC Code: 221111
SIC Description: Hydro-Electric Power Generation

PO Box No:
Country:
Choice of Contact:
Co Admin:
Phone No Admin:

Detail(s)

Waste Class: 121
Waste Class Desc: ALKALINE WASTES - HEAVY METALS

[15](#) 12 of 16 79.8 **ENERSOURCE HYDRO MISSISSAUGA
30 STAVEBANK ROAD
MISSISSAUGA ON L5G 2T5** **GEN**

Generator No: ON0124328
Status:
Approval Years: 2011
Contam. Facility:
MHSW Facility:
SIC Code: 221111
SIC Description: Hydro-Electric Power Generation

PO Box No:
Country:
Choice of Contact:
Co Admin:
Phone No Admin:

Detail(s)

Waste Class: 121
Waste Class Desc: ALKALINE WASTES - HEAVY METALS

[15](#) 13 of 16 79.8 **ENERSOURCE HYDRO MISSISSAUGA
30 STAVEBANK ROAD
MISSISSAUGA ON L5G 2T5** **GEN**

Generator No: ON0124328
Status:
Approval Years: 2012
Contam. Facility:
MHSW Facility:
SIC Code: 221111
SIC Description: Hydro-Electric Power Generation

PO Box No:
Country:
Choice of Contact:
Co Admin:
Phone No Admin:

Detail(s)

Map Key	Number of Records	Elevation (m)	Site	DB
Waste Class:		121		
Waste Class Desc:		ALKALINE WASTES - HEAVY METALS		
15	14 of 16	79.8	Alectra Utilities Corp 30 Stavebank Road Mississauga ON L5G 2T9	GEN
Generator No:	ON5043635		PO Box No:	
Status:	Registered		Country:	Canada
Approval Years:	As of Dec 2018		Choice of Contact:	
Contam. Facility:			Co Admin:	
MHSW Facility:			Phone No Admin:	
SIC Code:				
SIC Description:				
<u>Detail(s)</u>				
Waste Class:		252 T		
Waste Class Desc:		Waste crankcase oils and lubricants		
15	15 of 16	79.8	Alectra Utilities Corp 30 Stavebank Road Mississauga ON L5G 2T9	GEN
Generator No:	ON5043635		PO Box No:	
Status:	Registered		Country:	Canada
Approval Years:	As of Jul 2020		Choice of Contact:	
Contam. Facility:			Co Admin:	
MHSW Facility:			Phone No Admin:	
SIC Code:				
SIC Description:				
<u>Detail(s)</u>				
Waste Class:		252 T		
Waste Class Desc:		Waste crankcase oils and lubricants		
15	16 of 16	79.8	Alectra Utilities Corp 30 Stavebank Road Mississauga ON L5G 2T9	GEN
Generator No:	ON5043635		PO Box No:	
Status:	Registered		Country:	Canada
Approval Years:	As of Jan 2021		Choice of Contact:	
Contam. Facility:			Co Admin:	
MHSW Facility:			Phone No Admin:	
SIC Code:				
SIC Description:				
<u>Detail(s)</u>				
Waste Class:		252 T		
Waste Class Desc:		Waste crankcase oils and lubricants		
16	1 of 2	79.7	LAKEPORT METALCRAFT 10 QUEEN ST W PORT CREDIT ON L5H 1L4	SCT
Established:	1968			

Map Key	Number of Records	Elevation (m)	Site	DB
Plant Size (ft²): 0 Employment: 2				
--Details--				
Description: FABRICATED METAL PRODUCTS, NOT ELSEWHERE CLASSIFIED				
SIC/NAICS Code: 3499				
16	2 of 2	79.7	Lakeport Metalcraft 10 Queen St W Mississauga ON L5H 1L4	SCT
Established: 01-AUG-68				
Plant Size (ft²):				
Employment:				
--Details--				
Description: All Other Miscellaneous Fabricated Metal Product Manufacturing				
SIC/NAICS Code: 332999				
17	1 of 3	77.9	THE REGIONAL MUNICIPALITY OF PEEL 182 ROSEMERE RD MISSISSAUGA ON L5G 1S4	EASR
Approval No: R-009-4112024343				
Status: REGISTERED				
Date: 2020-02-11				
Record Type: EASR				
Link Source: MOFA				
Project Type: Water Taking - Construction Dewatering				
Full Address:				
Approval Type: EASR-Water Taking - Construction Dewatering				
Full PDF Link: http://www.accessenvironment.ene.gov.on.ca/AEWeb/ae/ViewDocument.action?documentRefID=2218357				
17	2 of 3	77.9	The Regional Municipality of Peel 182 Rosemere Rd Mississauga ON L6T 4B9	ECA
Approval No: 3043-BMVPPEE				
Approval Date: 2020-04-14				
Status: Approved				
Record Type: ECA				
Link Source: IDS				
SWP Area Name:				
Approval Type: ECA-AIR				
Project Type: AIR				
Business Name: The Regional Municipality of Peel				
Address: 182 Rosemere Rd				
Full Address:				
Full PDF Link: https://www.accessenvironment.ene.gov.on.ca/instruments/3116-BD4HZ3-14.pdf				
17	3 of 3	77.9	THE REGIONAL MUNICIPALITY OF PEEL 182 ROSEMERE RD MISSISSAUGA ON L5G 1S4	EASR
Approval No: R-009-4112024343				
Status: REGISTERED				
SWP Area Name: Credit Valley				
MOE District: Halton-Peel				

Map Key	Number of Records	Elevation (m)	Site	DB
Date:	2020-06-09		Municipality: MISSISSAUGA	
Record Type:	EASR		Latitude: 43.55388889	
Link Source:	MOFA		Longitude: -79.59027778	
Project Type:	Water Taking - Construction Dewatering		Geometry X:	
Full Address:			Geometry Y:	
Approval Type:	EASR-Water Taking - Construction Dewatering			
Full PDF Link:	http://www.accessenvironment.ene.gov.on.ca/AEWeb/ae/ViewDocument.action?documentRefID=2257577			

18	1 of 1	78.8	PETRO-CANADA 39 STAVEVANK RD. MISSISSAUGA REFINERY/LUBRICANTS CENTRE 385 SOUTHDOWN ROAD MISSISSAUGA CITY ON	SPL
Ref No:	85609		Discharger Report:	
Site No:			Material Group:	
Incident Dt:	5/14/1993		Health/Env Conseq:	
Year:			Client Type:	
Incident Cause:	PIPE/HOSE LEAK		Sector Type:	
Incident Event:			Agency Involved:	
Contaminant Code:			Nearest Watercourse:	
Contaminant Name:			Site Address:	
Contaminant Limit 1:			Site District Office:	
Contam Limit Freq 1:			Site Postal Code:	
Contaminant UN No 1:			Site Region:	
Environment Impact:	CONFIRMED		Site Municipality:	21102
Nature of Impact:	Air Pollution		Site Lot:	
Receiving Medium:	AIR		Site Conc:	
Receiving Env:			Northing:	4817190.00
MOE Response:			Easting:	612350.00
Dt MOE Arvl on Scn:			Site Geo Ref Accu:	
MOE Reported Dt:	5/14/1993		Site Map Datum:	
Dt Document Closed:			SAC Action Class:	
Incident Reason:	CORROSION		Source Type:	
Site Name:				
Site County/District:				
Site Geo Ref Meth:				
Incident Summary:	PETRO-CANADA -4500KG HOT ASPHALT TO CONTAINED AREAFUMES/VAPOURS TO ATM.			
Contaminant Qty:				

19	1 of 1	79.8	29 Mississauga Road North Mississauga ON L5H 2H7	EHS
Order No:	20050818011		Nearest Intersection:	Mississauga Rd N & Lakeshore Rd E
Status:	C		Municipality:	
Report Type:	Complete Report		Client Prov/State:	ON
Report Date:	8/23/2005		Search Radius (km):	0.25
Date Received:	8/18/2005		X:	-79.590754
Previous Site Name:			Y:	43.549326
Lot/Building Size:				
Additional Info Ordered:				

20	1 of 1	79.6	The Regional Municipality of Peel 70 Park St West Mississauga ON	SPL
Ref No:	7557-ASXSVH		Discharger Report:	
Site No:	NA		Material Group:	
Incident Dt:	2017/11/09		Health/Env Conseq:	2 - Minor Environment
Year:			Client Type:	Municipal Government
Incident Cause:			Sector Type:	Other

Map Key	Number of Records	Elevation (m)	Site	DB
Incident Event:	Leak/Break			
Contaminant Code:	43			
Contaminant Name:	SEDIMENT(SUSPENDED SOLIDS/ SAND/ SILT)			
Contaminant Limit 1:				
Contam Limit Freq 1:				
Contaminant UN No 1:	n/a			
Environment Impact:				
Nature of Impact:				
Receiving Medium:				
Receiving Env:	Surface Water			
MOE Response:	Yes			
Dt MOE Arvl on Scn:	2017/11/17			
MOE Reported Dt:	2017/11/09			
Dt Document Closed:	2018/01/24			
Incident Reason:	Operator/Human Error			
Site Name:	Watermain Break - Lake Ontario<UNOFFICIAL>			
Site County/District:	Regional Municipality of Peel			
Site Geo Ref Meth:				
Incident Summary:	Region of Peel - Watermain Break - Sediment to Lake Ontario			
Contaminant Qty:	0 L			
Agency Involved:				
Nearest Watercourse:				
Site Address:	70 Park St West			
Site District Office:	Halton-Peel			
Site Postal Code:				
Site Region:	Central			
Site Municipality:	Mississauga			
Site Lot:				
Site Conc:				
Northing:	4823458.53			
Easting:	614239.09			
Site Geo Ref Accu:				
Site Map Datum:				
SAC Action Class:	Watercourse Spills			
Source Type:	Pipeline/Components			

21 1 of 4 78.1 R.M. OF PEEL CA
182 ROSEMERE RD. SEW. P.S.
MISSISSAUGA CITY ON

Certificate #: 8-3553-94-
Application Year: 94
Issue Date: 1/23/1995
Approval Type: Industrial air
Status: Approved in 1995
Application Type:
Client Name:
Client Address:
Client City:
Client Postal Code:
Project Description: STANDBY GEN-SET FOR SEWAGE PUMP STATION
Contaminants: Nitrogen Oxides, Sulphur Dioxide
Emission Control: No Controls

21 2 of 4 78.1 R.M. OF PEEL CA
182 ROSEMERE RD. SEW P.S.
MISSISSAUGA CITY ON

Certificate #: 3-1313-94-
Application Year: 94
Issue Date: 11/1/1994
Approval Type: Municipal sewage
Status: Approved
Application Type:
Client Name:
Client Address:
Client City:
Client Postal Code:
Project Description:
Contaminants:
Emission Control:

21 3 of 4 78.1 R.M. OF PEEL CA
182 ROSEMERE RD. SEWAGE P.S.

Map Key	Number of Records	Elevation (m)	Site	DB
MISSISSAUGA CITY ON				
Certificate #: 3-1313-94- Application Year: 94 Issue Date: 11/2/1994 Approval Type: Municipal sewage Status: Approved Application Type: Client Name: Client Address: Client City: Client Postal Code: Project Description: Contaminants: Emission Control:				
21	4 of 4	78.1	R.M. OF PEEL 182 ROSEMERE RD. SEW. P.S. MISSISSAUGA CITY ON	CA
Certificate #: 3-1313-94- Application Year: 94 Issue Date: 10/14/1994 Approval Type: Municipal sewage Status: Cancelled Application Type: Client Name: Client Address: Client City: Client Postal Code: Project Description: Contaminants: Emission Control:				
22	1 of 5	80.9	ACTIVE ENGINE REBUILDING INC 22 QUEEN ST W UNIT 3 MISSISSAUGA ON L5H 1L4	SCT
Established: 1978 Plant Size (ft²): Employment: 10 --Details-- Description: MOTOR VEHICLE PARTS & ACCESSORIES SIC/NAICS Code: 3714				
22	2 of 5	80.9	ACTIVE ENGINE 22 QUEEN ST. MISSISSAUGA ON L5H 1L4	GEN
Generator No: ON0942900 Status: Approval Years: 86,87,88,89,90 Contam. Facility: MHSW Facility: SIC Code: 6359 SIC Description: OTHER VEH. REPAIR PO Box No: Country: Choice of Contact: Co Admin: Phone No Admin:				

Map Key	Number of Records	Elevation (m)	Site	DB
<u>Detail(s)</u>				
Waste Class:		122		
Waste Class Desc:		ALKALINE WASTES - OTHER METALS		
22	3 of 5	80.9	ACTIVE ENGINE (OUT OF BUS) 22 QUEEN ST. MISSISSAUGA ON L5H 1L4	GEN
Generator No:	ON0942900		PO Box No:	
Status:			Country:	
Approval Years:	92,93,96,97,98		Choice of Contact:	
Contam. Facility:			Co Admin:	
MHSW Facility:			Phone No Admin:	
SIC Code:	6359			
SIC Description:	OTHER VEH. REPAIR			
<u>Detail(s)</u>				
Waste Class:		122		
Waste Class Desc:		ALKALINE WASTES - OTHER METALS		
22	4 of 5	80.9	ACTIVE ENGINE 01-227 22 QUEEN ST. MISSISSAUGA ON L5H 1L4	GEN
Generator No:	ON0942900		PO Box No:	
Status:			Country:	
Approval Years:	94,95		Choice of Contact:	
Contam. Facility:			Co Admin:	
MHSW Facility:			Phone No Admin:	
SIC Code:	6359			
SIC Description:	OTHER VEH. REPAIR			
<u>Detail(s)</u>				
Waste Class:		122		
Waste Class Desc:		ALKALINE WASTES - OTHER METALS		
22	5 of 5	80.9	STUD WOODWORKING INC 22 QUEEN ST WEST UNIT #3 MISSISSAUGA ON L5H 1L4	GEN
Generator No:	ON6344600		PO Box No:	
Status:			Country:	
Approval Years:	05		Choice of Contact:	
Contam. Facility:			Co Admin:	
MHSW Facility:			Phone No Admin:	
SIC Code:	333990			
SIC Description:	All Other General-Purpose Machinery Manufacturing			
<u>Detail(s)</u>				
Waste Class:		145		
Waste Class Desc:		PAINT/PIGMENT/COATING RESIDUES		
Waste Class:		252		
Waste Class Desc:		WASTE OILS & LUBRICANTS		

Map Key	Number of Records	Elevation (m)	Site	DB
23	1 of 1	80.5	Enersource Hydro Mississauga Inc. 1162 Mississauga Road Mississauga ON	SPL
Ref No:	2632-A99MYK		Discharger Report:	
Site No:	NA		Material Group:	
Incident Dt:	2016/04/22		Health/Env Conseq:	
Year:			Client Type:	
Incident Cause:			Sector Type:	Electric Power Generation
Incident Event:	Operator/Human error		Agency Involved:	
Contaminant Code:	15		Nearest Watercourse:	
Contaminant Name:	TRANSFORMER OIL (N.O.S.)		Site Address:	1162 Mississauga Road
Contaminant Limit 1:			Site District Office:	
Contam Limit Freq 1:			Site Postal Code:	
Contaminant UN No 1:			Site Region:	
Environment Impact:			Site Municipality:	Mississauga
Nature of Impact:			Site Lot:	
Receiving Medium:			Site Conc:	
Receiving Env:	Land		Northing:	
MOE Response:	No		Easting:	
Dt MOE Arvl on Scrn:			Site Geo Ref Accu:	
MOE Reported Dt:	2016/04/22		Site Map Datum:	
Dt Document Closed:	2016/08/04		SAC Action Class:	Land Spills
Incident Reason:	Operator/Human Error		Source Type:	
Site Name:	1162 Mississauga Road <UNOFFICIAL>			
Site County/District:				
Site Geo Ref Meth:				
Incident Summary:	Enersource: ~20L transformer oil to grd			
Contaminant Qty:	20 L			

24	1 of 1	80.9	1173, 1179 and 1193 Mississauga Road Mississauga ON	CA
Certificate #:	4459-4ZWP55			
Application Year:	01			
Issue Date:	8/28/01			
Approval Type:	Municipal & Private sewage			
Status:	Approved			
Application Type:	New Certificate of Approval			
Client Name:	1445631 Ontario Inc.			
Client Address:	353 Douglas Avenue			
Client City:	Oakville			
Client Postal Code:	L6J 3S7			
Project Description:	This application is for the construction of sanitary sewers and sanitary forcemain to service Mississauga Road.			
Contaminants:				
Emission Control:				

25	1 of 1	81.7	SCOTT TANK CLEANING CO.LTD 28 Quenn st. west unit 1 mississauga ON L1T 3L8	GEN
Generator No:	ON7768061		PO Box No:	
Status:	Registered		Country:	Canada
Approval Years:	As of Oct 2019		Choice of Contact:	
Contam. Facility:			Co Admin:	
MHSW Facility:			Phone No Admin:	
SIC Code:				
SIC Description:				

Detail(s)

Map Key	Number of Records	Elevation (m)	Site	DB
Waste Class:		251 L		
Waste Class Desc:		Waste oils/sludges (petroleum based)		
Waste Class:		221 I		
Waste Class Desc:		Light fuels		
26	1 of 1	80.9	1445631 Ontario Inc. 1173, 1179 and 1193 Mississauga Road Mississauga ON L6J 3S7	ECA
Approval No:	4459-4ZWP55	MOE District:	Halton-Peel	
Approval Date:	2001-08-28	City:		
Status:	Approved	Longitude:	-79.5989	
Record Type:	ECA	Latitude:	43.5539	
Link Source:	IDS	Geometry X:		
SWP Area Name:	Credit Valley	Geometry Y:		
Approval Type:	ECA-MUNICIPAL AND PRIVATE SEWAGE WORKS			
Project Type:	MUNICIPAL AND PRIVATE SEWAGE WORKS			
Business Name:	1445631 Ontario Inc.			
Address:	1173, 1179 and 1193 Mississauga Road			
Full Address:				
Full PDF Link:	https://www.accessenvironment.ene.gov.on.ca/instruments/6729-4Z5L3T-14.pdf			
27	1 of 2	79.8	MISSISSAUGA HYDRO PCB 12 PARK ST. EAST C/O 3355 MAVIS RD. MISSISSAUGA ON L5G 1L5	GEN
Generator No:	ON0124334	PO Box No:		
Status:		Country:		
Approval Years:	90	Choice of Contact:		
Contam. Facility:		Co Admin:		
MHSW Facility:		Phone No Admin:		
SIC Code:	0000			
SIC Description:	*** NOT DEFINED ***			
27	2 of 2	79.8	MISSISSAUGA HYDRO PCB 00-000 12 PARK ST. EAST C/O 3355 MAVIS RD. MISSISSAUGA ON L5G 1L5	GEN
Generator No:	ON0124334	PO Box No:		
Status:		Country:		
Approval Years:	92,93,94	Choice of Contact:		
Contam. Facility:		Co Admin:		
MHSW Facility:		Phone No Admin:		
SIC Code:	0000			
SIC Description:	*** NOT DEFINED ***			
28	1 of 1	82.0	SCOTT TANK CLEANING CO.LTD 28 Quenn st. west unit 1 mississauga ON L1T 3L8	GEN
Generator No:	ON7768061	PO Box No:		
Status:	Registered	Country:	Canada	
Approval Years:	As of Dec 2018	Choice of Contact:		
Contam. Facility:		Co Admin:		
MHSW Facility:		Phone No Admin:		
SIC Code:				
SIC Description:				

Detail(s)

Map Key	Number of Records	Elevation (m)	Site	DB
Waste Class:		221 I		
Waste Class Desc:		Light fuels		
Waste Class:		251 L		
Waste Class Desc:		Waste oils/sludges (petroleum based)		
29	1 of 5	82.3	SCOTT TANK CLEANING CO.LTD 28 Quenn st. west unit 1 mississauga ON	GEN
Generator No:	ON7768061		PO Box No:	
Status:			Country:	
Approval Years:	2013		Choice of Contact:	
Contam. Facility:			Co Admin:	
MHSW Facility:			Phone No Admin:	
SIC Code:	445544, 811311			
SIC Description:				
<u>Detail(s)</u>				
Waste Class:	251			
Waste Class Desc:	OIL SKIMMINGS & SLUDGES			
Waste Class:	221			
Waste Class Desc:	LIGHT FUELS			
29	2 of 5	82.3	SCOTT TANK CLEANING CO.LTD 28 Quenn st. west unit 1 mississauga ON	GEN
Generator No:	ON7768061		PO Box No:	
Status:			Country:	
Approval Years:	2012		Choice of Contact:	
Contam. Facility:			Co Admin:	
MHSW Facility:			Phone No Admin:	
SIC Code:	445544, , 811311			
SIC Description:				
29	3 of 5	82.3	SCOTT TANK CLEANING CO.LTD 28 Quenn st. west unit 1 mississauga ON L1T 3L8	GEN
Generator No:	ON7768061		PO Box No:	
Status:			Country:	Canada
Approval Years:	2015		Choice of Contact:	CO_OFFICIAL
Contam. Facility:	No		Co Admin:	
MHSW Facility:	No		Phone No Admin:	
SIC Code:	445544, 811311			
SIC Description:	445544, 811311			
<u>Detail(s)</u>				
Waste Class:	221			
Waste Class Desc:	LIGHT FUELS			
Waste Class:	251			
Waste Class Desc:	OIL SKIMMINGS & SLUDGES			
29	4 of 5	82.3	SCOTT TANK CLEANING CO.LTD	GEN

Map Key	Number of Records	Elevation (m)	Site	DB
			28 Quenn st. west unit 1 mississauga ON L1T 3L8	
Generator No:	ON7768061		PO Box No:	
Status:			Country:	Canada
Approval Years:	2016		Choice of Contact:	CO_OFFICIAL
Contam. Facility:	No		Co Admin:	
MHSW Facility:	No		Phone No Admin:	
SIC Code:	445544, 811311			
SIC Description:	445544, 811311			
<u>Detail(s)</u>				
Waste Class:	251			
Waste Class Desc:	OIL SKIMMINGS & SLUDGES			
Waste Class:	221			
Waste Class Desc:	LIGHT FUELS			

29	5 of 5	82.3	SCOTT TANK CLEANING CO.LTD 28 Quenn st. west unit 1 mississauga ON L1T 3L8	GEN
Generator No:	ON7768061		PO Box No:	
Status:			Country:	Canada
Approval Years:	2014		Choice of Contact:	CO_OFFICIAL
Contam. Facility:	No		Co Admin:	
MHSW Facility:	No		Phone No Admin:	
SIC Code:	445544, 811311			
SIC Description:	445544, 811311			
<u>Detail(s)</u>				
Waste Class:	251			
Waste Class Desc:	OIL SKIMMINGS & SLUDGES			
Waste Class:	221			
Waste Class Desc:	LIGHT FUELS			

30	1 of 1	79.8	EDENSHAW PARK DEVELOPMENTS LIMITED 21 Park ST E Mississauga ON L5G 1L7	EASR
Approval No:	R-009-9111044549		SWP Area Name:	Toronto
Status:	REGISTERED		MOE District:	Metro Toronto
Date:	2019-02-27		Municipality:	Mississauga
Record Type:	EASR		Latitude:	43.64027778
Link Source:	MOFA		Longitude:	-79.45416667
Project Type:	Water Taking - Construction Dewatering		Geometry X:	
Full Address:			Geometry Y:	
Approval Type:	EASR-Water Taking - Construction Dewatering			
Full PDF Link:	http://www.accessenvironment.ene.gov.on.ca/AEWeb/ae/ViewDocument.action?documentRefID=2130466			

31	1 of 1	82.5	Scott Tank Cleaning Company Limited 34 Queen St W Mississauga ON L5H 1L4	ECA
Approval No:	A8473		MOE District:	
Approval Date:	2006-06-03		City:	
Status:	Approved		Longitude:	

Map Key	Number of Records	Elevation (m)	Site	DB
Record Type: ECA Link Source: IDS SWP Area Name: Approval Type: ECA-WASTE MANAGEMENT SYSTEMS Project Type: WASTE MANAGEMENT SYSTEMS Business Name: Scott Tank Cleaning Company Limited Address: 34 Queen St W Full Address: Full PDF Link: https://www.accessenvironment.ene.gov.on.ca/instruments/4618-6NRP4B-14.pdf				
Latitude: Geometry X: Geometry Y:				
32	1 of 1	80.3	1142 Mona Road Mississauga ON	EHS
Order No: 20170501137 Status: C Report Type: RSC Report (Urban) Report Date: 05-MAY-17 Date Received: 01-MAY-17 Previous Site Name: Lot/Building Size: Additional Info Ordered: Fire Insur. Maps and/or Site Plans				
Nearest Intersection: Municipality: Client Prov/State: ON Search Radius (km): .3 X: -79.589328 Y: 43.555052				
33	1 of 7	82.8	H-DO ALL 34 QUEEN ST W UNIT 3 MISSISSAUGA ON L5H 1L4	SCT
Established: 1990 Plant Size (ft²): 750 Employment: 1				
--Details--				
Description: Residential Building Construction SIC/NAICS Code: 231210				
Description: Finish Carpentry and Wood Flooring Work SIC/NAICS Code: 232460				
Description: Wood Kitchen Cabinet and Counter Top Manufacturing SIC/NAICS Code: 337110				
33	2 of 7	82.8	SCOTT TANK CLEANING CO. LTD. 34 QUEEN STREET WEST UNIT 3 MISSISSAUGA ON L5H 1L4	GEN
Generator No: ON0156800 Status: Approval Years: 86,87,88,89,90 Contam. Facility: MHSW Facility: SIC Code: 9999 SIC Description: OTHER SERVICES				
PO Box No: Country: Choice of Contact: Co Admin: Phone No Admin:				
Detail(s)				
Waste Class: 222 Waste Class Desc: HEAVY FUELS				

Map Key	Number of Records	Elevation (m)	Site	DB
33	3 of 7	82.8	SCOTT TANK CLEANING CO LTD 34 QUEEN STREET WEST UNIT 3 MISSISSAUGA ON L5H 1L4	GEN
Generator No:	ON0156800		PO Box No:	
Status:			Country:	
Approval Years:	92,93,97		Choice of Contact:	
Contam. Facility:			Co Admin:	
MHSW Facility:			Phone No Admin:	
SIC Code:	9999			
SIC Description:	OTHER SERVICES			
<u>Detail(s)</u>				
Waste Class:	111			
Waste Class Desc:	SPENT PICKLE LIQUOR			
Waste Class:	112			
Waste Class Desc:	ACID WASTE - HEAVY METALS			
Waste Class:	113			
Waste Class Desc:	ACID WASTE - OTHER METALS			
Waste Class:	114			
Waste Class Desc:	OTHER INORGANIC ACID WASTES			
Waste Class:	211			
Waste Class Desc:	AROMATIC SOLVENTS			
Waste Class:	222			
Waste Class Desc:	HEAVY FUELS			
Waste Class:	251			
Waste Class Desc:	OIL SKIMMINGS & SLUDGES			
Waste Class:	252			
Waste Class Desc:	WASTE OILS & LUBRICANTS			
Waste Class:	253			
Waste Class Desc:	EMULSIFIED OILS			

33	4 of 7	82.8	SCOTT TANK CLEANING CO. LTD. 34-137 34 QUEEN STREET WEST UNIT 3 MISSISSAUGA ON L5H 1L4	GEN
Generator No:	ON0156800		PO Box No:	
Status:			Country:	
Approval Years:	94,95,96		Choice of Contact:	
Contam. Facility:			Co Admin:	
MHSW Facility:			Phone No Admin:	
SIC Code:	9999			
SIC Description:	OTHER SERVICES			
<u>Detail(s)</u>				
Waste Class:	111			
Waste Class Desc:	SPENT PICKLE LIQUOR			
Waste Class:	112			
Waste Class Desc:	ACID WASTE - HEAVY METALS			
Waste Class:	113			
Waste Class Desc:	ACID WASTE - OTHER METALS			

Map Key	Number of Records	Elevation (m)	Site	DB
Waste Class:		114		
Waste Class Desc:		OTHER INORGANIC ACID WASTES		
Waste Class:		211		
Waste Class Desc:		AROMATIC SOLVENTS		
Waste Class:		222		
Waste Class Desc:		HEAVY FUELS		
Waste Class:		251		
Waste Class Desc:		OIL SKIMMINGS & SLUDGES		
Waste Class:		252		
Waste Class Desc:		WASTE OILS & LUBRICANTS		
Waste Class:		253		
Waste Class Desc:		EMULSIFIED OILS		

33	5 of 7	82.8	SCOTT TANK CLEANING COMPANY LIMITED 34 QUEEN STREET WEST UNIT 3 MISSISSAUGA ON L5H 1L4	GEN
Generator No:	ON0156800		PO Box No:	
Status:			Country:	
Approval Years:	98,99,00,01		Choice of Contact:	
Contam. Facility:			Co Admin:	
MHSW Facility:			Phone No Admin:	
SIC Code:	9999			
SIC Description:	OTHER SERVICES			
<u>Detail(s)</u>				
Waste Class:		251		
Waste Class Desc:		OIL SKIMMINGS & SLUDGES		
Waste Class:		252		
Waste Class Desc:		WASTE OILS & LUBRICANTS		
Waste Class:		253		
Waste Class Desc:		EMULSIFIED OILS		
Waste Class:		111		
Waste Class Desc:		SPENT PICKLE LIQUOR		
Waste Class:		112		
Waste Class Desc:		ACID WASTE - HEAVY METALS		
Waste Class:		113		
Waste Class Desc:		ACID WASTE - OTHER METALS		
Waste Class:		114		
Waste Class Desc:		OTHER INORGANIC ACID WASTES		
Waste Class:		211		
Waste Class Desc:		AROMATIC SOLVENTS		
Waste Class:		222		
Waste Class Desc:		HEAVY FUELS		

33	6 of 7	82.8	SCOTT TANK CLEANING COMPANY LIMITED 34 QUEEN STREET WEST UNIT 4 MISSISSAUGA ON L5H 1L4	GEN
--------------------	--------	------	---	------------

Generator No:	ON0156800	PO Box No:
Status:		Country:
Approval Years:	02,03,04,05,06	Choice of Contact:
Contam. Facility:		Co Admin:
MHSW Facility:		Phone No Admin:
SIC Code:		
SIC Description:		

Detail(s)

Waste Class:	122
Waste Class Desc:	ALKALINE WASTES - OTHER METALS
Waste Class:	123
Waste Class Desc:	ALKALINE PHOSPHATES
Waste Class:	251
Waste Class Desc:	OIL SKIMMINGS & SLUDGES
Waste Class:	252
Waste Class Desc:	WASTE OILS & LUBRICANTS
Waste Class:	253
Waste Class Desc:	EMULSIFIED OILS
Waste Class:	222
Waste Class Desc:	HEAVY FUELS
Waste Class:	111
Waste Class Desc:	SPENT PICKLE LIQUOR
Waste Class:	112
Waste Class Desc:	ACID WASTE - HEAVY METALS
Waste Class:	113
Waste Class Desc:	ACID WASTE - OTHER METALS
Waste Class:	114
Waste Class Desc:	OTHER INORGANIC ACID WASTES
Waste Class:	211
Waste Class Desc:	AROMATIC SOLVENTS
Waste Class:	221
Waste Class Desc:	LIGHT FUELS

33	7 of 7	82.8	Scott Tank Cleaning Company Limited 34 Queen Street West Mississauga ON	CA
--------------------	--------	------	--	----

Certificate #:	A8473
Application Year:	2006
Issue Date:	6/3/2006
Approval Type:	Waste Management Systems
Status:	Approved
Application Type:	
Client Name:	
Client Address:	
Client City:	
Client Postal Code:	
Project Description:	
Contaminants:	
Emission Control:	

Map Key	Number of Records	Elevation (m)	Site	DB
34	1 of 1	79.8	27 Park St E Mississauga ON L5G1L7	EHS
Order No:	20161114019		Nearest Intersection:	
Status:	C		Municipality:	Mississauga
Report Type:	Standard Report		Client Prov/State:	ON
Report Date:	18-NOV-16		Search Radius (km):	.25
Date Received:	14-NOV-16		X:	-79.587021
Previous Site Name:			Y:	43.553663
Lot/Building Size:				
Additional Info Ordered:	Fire Insur. Maps and/or Site Plans; City Directory			
35	1 of 2	79.9	PIPELINE HIT - 1" 162 INGLEWOOD DRIVE,,MISSISSAUGA,ON,L5G 1Y1,CA ON	PINC
Incident ID:			Fuel Category:	Natural Gas
Incident No:	1837776		Health Impact:	
Incident Reported Dt:	4/1/2016		Environment Impact:	
Type:	FS-Pipeline Incident		Property Damage:	Yes
Status Code:			Service Interrupt:	
Customer Acct Name:	PIPELINE HIT - 1"		Enforce Policy:	Yes
Incident Address:	162 INGLEWOOD DRIVE,,MISSISSAUGA, ON,L5G 1Y1,CA		Public Relation:	
Tank Status:	Pipeline Damage Reason Est		Pipeline System:	
Task No:	6112688		Depth:	
Spills Action Centre:			Pipe Material:	
Fuel Type:			PSIG:	
Fuel Occurrence Tp:			Attribute Category:	FS-Perform P-line Inc Invest
Date of Occurrence:			Regulator Location:	
Occurrence Start Dt:	2016/04/01		Method Details:	E-mail
Operation Type:				
Pipeline Type:				
Regulator Type:				
Summary:	162 INGLEWOOD DRIVE, MISSISSAUGA - PIPELINE HIT - 1"			
Reported By:	Peter Bettiol - enbridge			
Affiliation:				
Occurrence Desc:				
Damage Reason:	Excavation practices not sufficient			
Notes:				
35	2 of 2	79.9	Enbridge Gas Distribution Inc. 162 Inglewood Drive Mississauga ON	SPL
Ref No:	2710-A8LNSB		Discharger Report:	
Site No:	NA		Material Group:	
Incident Dt:	2016/04/01		Health/Env Conseq:	
Year:			Client Type:	
Incident Cause:			Sector Type:	Miscellaneous Industrial
Incident Event:	Operator/Human error		Agency Involved:	
Contaminant Code:	35		Nearest Watercourse:	
Contaminant Name:	NATURAL GAS (METHANE)		Site Address:	162 Inglewood Drive
Contaminant Limit 1:			Site District Office:	
Contam Limit Freq 1:			Site Postal Code:	
Contaminant UN No 1:			Site Region:	
Environment Impact:			Site Municipality:	Mississauga
Nature of Impact:			Site Lot:	
Receiving Medium:			Site Conc:	

Map Key	Number of Records	Elevation (m)	Site	DB
Receiving Env: MOE Response: Dt MOE Arvl on Scn: MOE Reported Dt: Dt Document Closed:	Air No 2016/04/01 2016/08/16		Northing: Easting: Site Geo Ref Accu: Site Map Datum: SAC Action Class:	TSSA - Fuel Safety Branch - Hydrocarbon Fuel Release/Spill
Incident Reason: Site Name: Site County/District: Site Geo Ref Meth: Incident Summary: Contaminant Qty:	Operator/Human Error Residence<UNOFFICIAL> TSSA FSB: 1" pl line damaged, made safe. 0 other - see incident description		Source Type:	

[36](#) 1 of 2 83.0 **R.M. OF PEEL
QUEEN ST.W/WESLEY AVE.
MISSISSAUGA CITY ON** CA

Certificate #: 3-0190-95-
Application Year: 95
Issue Date: 3/3/1995
Approval Type: Municipal sewage
Status: Approved
Application Type:
Client Name:
Client Address:
Client City:
Client Postal Code:
Project Description:
Contaminants:
Emission Control:

[36](#) 2 of 2 83.0 **R.M. OF PEEL
QUEEN ST.W/WESLEY AVE.
MISSISSAUGA CITY ON** CA

Certificate #: 7-0139-95-
Application Year: 95
Issue Date: 3/3/1995
Approval Type: Municipal water
Status: Approved
Application Type:
Client Name:
Client Address:
Client City:
Client Postal Code:
Project Description:
Contaminants:
Emission Control:

[37](#) 1 of 3 79.8 **Enbridge Gas Distribution Inc.
26 Park Street
Mississauga ON** SPL

Ref No: 2741-BG4W3L Site No: NA Incident Dt: 9/17/2019 Year: Incident Cause: Incident Event: Leak/Break Contaminant Code: 35	Discharger Report: Material Group: Health/Env Conseq: 2 - Minor Environment Corporation Client Type: Miscellaneous Industrial Sector Type: Agency Involved: Nearest Watercourse:
---	---

Map Key	Number of Records	Elevation (m)	Site	DB
Contaminant Name:	NATURAL GAS (METHANE)		Site Address: 26 Park Street	
Contaminant Limit 1:			Site District Office: Halton-Peel	
Contam Limit Freq 1:			Site Postal Code:	
Contaminant UN No 1:	1075		Site Region: Central	
Environment Impact:			Site Municipality: Mississauga	
Nature of Impact:			Site Lot:	
Receiving Medium:			Site Conc:	
Receiving Env:	Air		Northing:	
MOE Response:	No		Easting:	
Dt MOE Arvl on Scn:			Site Geo Ref Accu:	
MOE Reported Dt:	9/17/2019		Site Map Datum:	
Dt Document Closed:	9/28/2019		SAC Action Class: TSSA - Fuel Safety Branch - Hydrocarbon Fuel Release/Spill	
Incident Reason:	Operator/Human Error		Source Type: Pipeline/Components	
Site Name:	Residential<UNOFFICIAL>			
Site County/District:	Regional Municipality of Peel			
Site Geo Ref Meth:				
Incident Summary:	TSSA FSB: 2" steel IP service natural gas strike to atm.			
Contaminant Qty:	0 other - see incident description			

37	2 of 3	79.8	ENBRIDGE GAS INC 26 PARK ST E,,MISSISSAUGA,ON,L5G 1L6,CA ON	PINC
Incident ID:			Fuel Category:	
Incident No:	2685652		Health Impact:	
Incident Reported Dt:	9/18/2019		Environment Impact:	
Type:	FS-Pipeline Incident		Property Damage:	
Status Code:			Service Interrupt:	
Customer Acct Name:	ENBRIDGE GAS INC		Enforce Policy:	
Incident Address:	26 PARK ST E,,MISSISSAUGA,ON,L5G 1L6, CA		Public Relation:	
Tank Status:	Pipeline Damage Reason Est		Pipeline System:	
Task No:			Depth:	
Spills Action Centre:			Pipe Material:	
Fuel Type:			PSIG:	
Fuel Occurrence Tp:			Attribute Category:	
Date of Occurrence:			Regulator Location:	
Occurrence Start Dt:			Method Details:	
Operation Type:				
Pipeline Type:				
Regulator Type:				
Summary:				
Reported By:				
Affiliation:				
Occurrence Desc:				
Damage Reason:				
Notes:				

37	3 of 3	79.8	26 Park Street East Mississauga ON L5G 1L6	EHS
Order No:	20323000054		Nearest Intersection:	
Status:	C		Municipality:	
Report Type:	Standard Report		Client Prov/State:	ON
Report Date:	05-JAN-21		Search Radius (km):	.25
Date Received:	30-DEC-20		X:	-79.5872519
Previous Site Name:			Y:	43.5541054
Lot/Building Size:				
Additional Info Ordered:	Fire Insur. Maps and/or Site Plans			

Map Key	Number of Records	Elevation (m)	Site	DB
38	1 of 1	82.9	92, 94, and 96 Park Street with 250 Lake Shore Road West(Part 3 only) Mississauga ON	EHS
Order No:	20101109002		Nearest Intersection:	
Status:	C		Municipality:	
Report Type:	Standard Report		Client Prov/State:	ON
Report Date:	11/17/2010		Search Radius (km):	0.25
Date Received:	11/9/2010 8:31:08 AM		X:	-79.593879
Previous Site Name:			Y:	43.548465
Lot/Building Size:				
Additional Info Ordered:				
39	1 of 2	82.6	Joseph Batty Mississauga ON L5H 2J1	ECA
Approval No:	4551-5XMMDX		MOE District:	Halton-Peel
Approval Date:	2004-04-01		City:	
Status:	Approved		Longitude:	-79.596
Record Type:	ECA		Latitude:	43.55
Link Source:	IDS		Geometry X:	
SWP Area Name:	Credit Valley		Geometry Y:	
Approval Type:	ECA-MUNICIPAL AND PRIVATE SEWAGE WORKS			
Project Type:	MUNICIPAL AND PRIVATE SEWAGE WORKS			
Business Name:	Joseph Batty			
Address:				
Full Address:				
Full PDF Link:	https://www.accessenvironment.ene.gov.on.ca/instruments/4581-5XFMNT-14.pdf			
39	2 of 2	82.6	Joseph Batty Mississauga ON L5H 2J1	ECA
Approval No:	6666-5XMMX2		MOE District:	Halton-Peel
Approval Date:	2004-04-01		City:	
Status:	Approved		Longitude:	-79.596
Record Type:	ECA		Latitude:	43.550000000000004
Link Source:	IDS		Geometry X:	
SWP Area Name:	Credit Valley		Geometry Y:	
Approval Type:	ECA-Municipal Drinking Water Systems			
Project Type:	Municipal Drinking Water Systems			
Business Name:	Joseph Batty			
Address:				
Full Address:				
Full PDF Link:				
40	1 of 2	83.2	Enbridge Gas Distribution Inc. 62 Wesley Ave. Mississauga ON	SPL
Ref No:	2746-AN9UPV		Discharger Report:	
Site No:			Material Group:	
Incident Dt:	6/12/2017		Health/Env Conseq:	0 - No Impact
Year:			Client Type:	Corporation
Incident Cause:			Sector Type:	Miscellaneous Industrial
Incident Event:	Leak/Break		Agency Involved:	
Contaminant Code:	35		Nearest Watercourse:	
Contaminant Name:	NATURAL GAS (METHANE)		Site Address:	62 Wesley Ave.

Map Key	Number of Records	Elevation (m)	Site	DB
Contaminant Limit 1: Contam Limit Freq 1: Contaminant UN No 1: 1075 Environment Impact: Nature of Impact: Receiving Medium: Receiving Env: Air MOE Response: Dt MOE Arvl on Scn: MOE Reported Dt: 6/12/2017 Dt Document Closed: Incident Reason: Operator/Human Error Site Name: Linestrike<UNOFFICIAL> Site County/District: Regional Municipality of Peel Site Geo Ref Meth: Incident Summary: TSSA FSB: 1/2" pl IP gas main dmged - made safe Contaminant Qty: 0 other - see incident description			Site District Office: Halton-Peel Site Postal Code: Site Region: Central Site Municipality: Mississauga Site Lot: Site Conc: Northing: 4822688.56 Easting: 613605.88 Site Geo Ref Accu: Site Map Datum: SAC Action Class: Source Type: Pipeline/Components	

40	2 of 2	83.2	PIPELINE HIT 1/2" 62 WELSEY AVE,,MISSISSAUGA,ON,L5H 2M9,CA ON	PINC
Incident ID: Incident No: 2095652 Incident Reported Dt: 6/13/2017 Type: FS-Pipeline Incident Status Code: Customer Acct Name: PIPELINE HIT 1/2" Incident Address: 62 WELSEY AVE,,MISSISSAUGA,ON,L5H 2M9,CA Tank Status: Pipeline Damage Reason Est Task No: Spills Action Centre: Fuel Type: Fuel Occurrence Tp: Date of Occurrence: Occurrence Start Dt: Operation Type: Pipeline Type: Regulator Type: Summary: Reported By: Affiliation: Occurrence Desc: Damage Reason: Notes:			Fuel Category: Health Impact: Environment Impact: Property Damage: Service Interupt: Enforce Policy: Public Relation: Pipeline System: Depth: Pipe Material: PSIG: Attribute Category: Regulator Location: Method Details:	

41	1 of 1	83.9	87 Park Street West Mississauga ON L5H 1L2	EHS
Order No: 20080225034 Status: C Report Type: Basic Report Report Date: 3/5/2008 Date Received: 2/25/2008 Previous Site Name: Lot/Building Size: Additional Info Ordered:			Nearest Intersection: Municipality: Client Prov/State: ON Search Radius (km): 0.25 X: -79.593496 Y: 43.548098	

Map Key	Number of Records	Elevation (m)	Site	DB
42	1 of 3	79.8	28 Elizabeth Street North Mississauga ON L5G 2Z6	EHS
Order No:	20051130005		Nearest Intersection: Park Street East	
Status:	C		Municipality:	
Report Type:	Site Report		Client Prov/State: ON	
Report Date:	12/1/2005		Search Radius (km): 0.25	
Date Received:	11/30/2005		X: -79.6753	
Previous Site Name:			Y: 43.554739	
Lot/Building Size:				
Additional Info Ordered:				
42	2 of 3	79.8	Compten Management Inc. 28 Elizabeth Street North Mississauga ON	SPL
Ref No:	7523-B46RN2		Discharger Report:	
Site No:	NA		Material Group:	
Incident Dt:	2018/08/30		Health/Env Conseq: 2 - Minor Environment	
Year:			Client Type: Corporation	
Incident Cause:			Sector Type: Miscellaneous Communal	
Incident Event:	Overflow/Surcharge		Agency Involved:	
Contaminant Code:	13		Nearest Watercourse:	
Contaminant Name:	DIESEL FUEL		Site Address: 28 Elizabeth Street North	
Contaminant Limit 1:			Site District Office: Halton-Peel	
Contam Limit Freq 1:			Site Postal Code:	
Contaminant UN No 1:	1202		Site Region: Central	
Environment Impact:			Site Municipality: Mississauga	
Nature of Impact:			Site Lot:	
Receiving Medium:			Site Conc:	
Receiving Env:	Land		Northing: 4823385	
MOE Response:	Yes		Easting: 614121	
Dt MOE Arvl on Scr:	2018/09/05		Site Geo Ref Accu:	
MOE Reported Dt:	2018/08/31		Site Map Datum:	
Dt Document Closed:			SAC Action Class: Land Spills	
Incident Reason:	Operator/Human Error		Source Type: Other	
Site Name:	Apartment building - back of the building<UNOFFICIAL>			
Site County/District:	Regional Municipality of Peel			
Site Geo Ref Meth:				
Incident Summary:	28 Elizabeth: ~ 5 L of diesel to asphalt, cntd, clnup onng			
Contaminant Qty:	5 L			
42	3 of 3	79.8	28 Elizabeth St N Mississauga ON L5G 2Z6	EHS
Order No:	20200505105		Nearest Intersection:	
Status:	C		Municipality:	
Report Type:	Standard Report		Client Prov/State: ON	
Report Date:	08-MAY-20		Search Radius (km): .25	
Date Received:	05-MAY-20		X: -79.5873253	
Previous Site Name:			Y: 43.5549456	
Lot/Building Size:				
Additional Info Ordered:				
43	1 of 3	78.8	28 Elizabeth St N Mississauga ON L5G 2Z6	EHS
Order No:	20200505105		Nearest Intersection:	
Status:	C		Municipality:	
Report Type:	Standard Report		Client Prov/State: ON	

Map Key	Number of Records	Elevation (m)	Site	DB
Report Date: 08-MAY-20 Search Radius (km): .25 Date Received: 05-MAY-20 X: -79.5873253 Previous Site Name: Y: 43.5549456 Lot/Building Size: Additional Info Ordered:				
43	2 of 3	78.8	28 Elizabeth St N Mississauga ON L5G 2Z6	EHS
Order No: 20200505105 Nearest Intersection: Status: C Municipality: Report Type: Standard Report Client Prov/State: ON Report Date: 08-MAY-20 Search Radius (km): .25 Date Received: 05-MAY-20 X: -79.5873253 Previous Site Name: Y: 43.5549456 Lot/Building Size: Additional Info Ordered:				
43	3 of 3	78.8	28 Elizabeth St N Mississauga ON L5G 2Z6	EHS
Order No: 20200505105 Nearest Intersection: Status: C Municipality: Report Type: Standard Report Client Prov/State: ON Report Date: 08-MAY-20 Search Radius (km): .25 Date Received: 05-MAY-20 X: -79.5873253 Previous Site Name: Y: 43.5549456 Lot/Building Size: Additional Info Ordered:				
44	1 of 1	79.8	Regional Municipality of Peel Elizabeth St. and Park St. Mississauga ON	SPL
Ref No: 5502-9EN45T Discharger Report: Site No: Material Group: Incident Dt: 2013/12/22 Health/Env Conseq: Year: Client Type: Incident Cause: Leak/Break Sector Type: Water Supply Incident Event: Agency Involved: Contaminant Code: 99 Nearest Watercourse: Contaminant Name: WATER Site Address: Elizabeth St. and Park St. Contaminant Limit 1: Site District Office: Contam Limit Freq 1: Site Postal Code: Contaminant UN No 1: Site Region: Environment Impact: Not Anticipated Site Municipality: Mississauga Nature of Impact: Surface Water Pollution Site Lot: Receiving Medium: Site Conc: Receiving Env: Northing: MOE Response: No Field Response Easting: Dt MOE Arvl on Scn: Site Geo Ref Accu: MOE Reported Dt: 2013/12/22 Site Map Datum: Dt Document Closed: SAC Action Class: Watercourse Spills Incident Reason: Equipment Failure Source Type: Site Name: Elizabeth St. and Park St.<UNOFFICIAL> Site County/District: Site Geo Ref Meth: Incident Summary: Region of Peel: Potable water to SS, Credit River, L. Ont. Contaminant Qty: 0 other - see incident description				

Map Key	Number of Records	Elevation (m)	Site	DB
45	1 of 4	78.8	23 Elizabeth Street North Mississauga ON L5G 2Z4	EHS
Order No:	20200501130		Nearest Intersection:	
Status:	C		Municipality:	
Report Type:	Standard Report		Client Prov/State:	ON
Report Date:	04-MAY-20		Search Radius (km):	.25
Date Received:	01-MAY-20		X:	-79.5870105
Previous Site Name:			Y:	43.5548451
Lot/Building Size:				
Additional Info Ordered:	Fire Insur. Maps and/or Site Plans			
45	2 of 4	78.8	23 Elizabeth Street North Mississauga ON L5G 2Z4	EHS
Order No:	20200501130		Nearest Intersection:	
Status:	C		Municipality:	
Report Type:	Standard Report		Client Prov/State:	ON
Report Date:	04-MAY-20		Search Radius (km):	.25
Date Received:	01-MAY-20		X:	-79.5870105
Previous Site Name:			Y:	43.5548451
Lot/Building Size:				
Additional Info Ordered:	Fire Insur. Maps and/or Site Plans			
45	3 of 4	78.8	23 Elizabeth Street North Mississauga ON L5G 2Z4	EHS
Order No:	20200501130		Nearest Intersection:	
Status:	C		Municipality:	
Report Type:	Standard Report		Client Prov/State:	ON
Report Date:	04-MAY-20		Search Radius (km):	.25
Date Received:	01-MAY-20		X:	-79.5870105
Previous Site Name:			Y:	43.5548451
Lot/Building Size:				
Additional Info Ordered:	Fire Insur. Maps and/or Site Plans			
45	4 of 4	78.8	23 Elizabeth Street North Mississauga ON L5G 2Z4	EHS
Order No:	20200501130		Nearest Intersection:	
Status:	C		Municipality:	
Report Type:	Standard Report		Client Prov/State:	ON
Report Date:	04-MAY-20		Search Radius (km):	.25
Date Received:	01-MAY-20		X:	-79.5870105
Previous Site Name:			Y:	43.5548451
Lot/Building Size:				
Additional Info Ordered:	Fire Insur. Maps and/or Site Plans			
46	1 of 5	84.9	PLANT PRODUCTS CO. LTD. 70 WESLEY AVE. MISSISSAUGA CITY ON L5H 2M9	SPL
Ref No:	124695		Discharger Report:	
Site No:			Material Group:	
Incident Dt:	4/9/1996		Health/Env Conseq:	
Year:			Client Type:	

Map Key	Number of Records	Elevation (m)	Site	DB
Incident Cause: OTHER CONTAINER LEAK Incident Event: Contaminant Code: Contaminant Name: Contaminant Limit 1: Contam Limit Freq 1: Contaminant UN No 1: Environment Impact: POSSIBLE Nature of Impact: Air Pollution Receiving Medium: AIR Receiving Env: MOE Response: Dt MOE Arvl on Scn: MOE Reported Dt: 4/9/1996 Dt Document Closed: Incident Reason: UNKNOWN Site Name: Site County/District: Site Geo Ref Meth: Incident Summary: PLANT PRODUCTS LTD-2.7 KGPESTCIDE LEAK TO ATM FROMCANISTER AT CLEANUP SITE Contaminant Qty:				
Sector Type: Agency Involved: Nearest Watercourse: Site Address: Site District Office: Site Postal Code: Site Region: Site Municipality: 21102 Site Lot: Site Conc: Northing: Easting: Site Geo Ref Accu: Site Map Datum: SAC Action Class: Source Type:				

46	2 of 5	84.9	WESTAIRE AIRCOND & HEATING LTD. 70 WESLEY AVE. MISSISSAUGA ON L5H 2M9	GEN
Generator No: ON0722200 Status: Approval Years: 86,87,88,89,90 Contam. Facility: MHSW Facility: SIC Code: 3071 SIC Description: HEATING EQUIP. IND.				
PO Box No: Country: Choice of Contact: Co Admin: Phone No Admin:				
<u>Detail(s)</u>				
Waste Class: 213 Waste Class Desc: PETROLEUM DISTILLATES				

46	3 of 5	84.9	WESTAIRE AIR CONDITIONING & HEATING LTD 70 WESLEY AVENUE MISSISSAUGA ON L5H 2M9	GEN
Generator No: ON0722200 Status: Approval Years: 92,93,97,98 Contam. Facility: MHSW Facility: SIC Code: 3071 SIC Description: HEATING EQUIP. IND.				
PO Box No: Country: Choice of Contact: Co Admin: Phone No Admin:				
<u>Detail(s)</u>				
Waste Class: 213 Waste Class Desc: PETROLEUM DISTILLATES				

46	4 of 5	84.9	WESTAIRE AIRCOND & HEATING LTD. 42-189 70 WESLEY AVE. MISSISSAUGA ON L5H 2M9	GEN
--------------------	--------	------	--	-----

Map Key	Number of Records	Elevation (m)	Site	DB
Generator No:	ON0722200			
Status:				
Approval Years:	94,95,96			
Contam. Facility:				
MHSW Facility:				
SIC Code:	3071			
SIC Description:		HEATING EQUIP. IND.		
PO Box No:				
Country:				
Choice of Contact:				
Co Admin:				
Phone No Admin:				
Detail(s)				
Waste Class:		213		
Waste Class Desc:		PETROLEUM DISTILLATES		
46	5 of 5	84.9	WESTAIRE AIR CONDITIONING & HEATING LTD. 70 WESLEY AVENUE MISSISSAUGA ON L5H 2M9	GEN
Generator No:	ON0722200			
Status:				
Approval Years:	99,00,01			
Contam. Facility:				
MHSW Facility:				
SIC Code:	3071			
SIC Description:		HEATING EQUIP. IND.		
PO Box No:				
Country:				
Choice of Contact:				
Co Admin:				
Phone No Admin:				
Detail(s)				
Waste Class:		213		
Waste Class Desc:		PETROLEUM DISTILLATES		
47	1 of 1	84.7	ANTORISA INVESTMENTS LTD. 70 WESLEY AVENUE MISSISSAUGA ON L5H 2M9	GEN
Generator No:	ON8395630			
Status:				
Approval Years:	2015			
Contam. Facility:	No			
MHSW Facility:	No			
SIC Code:	541990			
SIC Description:		ALL OTHER PROFESSIONAL, SCIENTIFIC AND TECHNICAL SERVICES		
PO Box No:				
Country: Canada				
Choice of Contact: CO_OFFICIAL				
Co Admin:				
Phone No Admin:				
Detail(s)				
Waste Class:		150		
Waste Class Desc:		INERT INORGANIC WASTES		

Unplottable Summary

Total: **69** Unplottable sites

DB	Company Name/Site Name	Address	City	Postal
CA	R.M. OF PEEL	FRONT ST. P.S.	MISSISSAUGA CITY ON	
CA	MISSISSAUGA CITY MISSISSAUGA VALLEY BLVD	TRISHA DOWNS MISSISSAUGA RD.	MISSISSAUGA CITY ON	
CA	MISSISSAUGA CITY	LAKESHORE RD. TURTLE CREEK	MISSISSAUGA CITY ON	
CA	THE ERIN MILLS DEVELOPMENT CORP.	MISSISSAUGA RD. 202A & 202B	MISSISSAUGA CITY ON	
CA	PETRO-CANADA PRODUCTS- LAKE ONTARIO REFIN	ZEBRA MUSSEL CONTROL PROGRAM	MISSISSAUGA CITY ON	
CA	The Regional Municipality of Peel	Mississauga Road	Mississauga ON	
CA	Petro-Canada Inc.	Block 172, Registered Plan 43M-1484	Mississauga ON	
CA	GLAXO CANADA INC.	MISSISSAUGA RD.	MISSISSAUGA CITY ON	
CA	R.M. OF PEEL	JOHN ST/LAKESHORE RD/HIGH ST.	MISSISSAUGA CITY ON	
CA	WINSTON-DUNDAS HOLDINGS LIMITED	MISSISSAUGA RD.	MISSISSAUGA CITY ON	
CA	GLAXO WELLCOME INC.	MISSISSAUGA RD.N., 8-3537-95	MISSISSAUGA CITY ON	
CA	CITY	MISSISSAUGA RD.	MISSISSAUGA ON	
CA	J.D.MCKICHAN	MISSISSAUGA RD.	MISSISSAUGA ON	
CA	Lorne Park Water Treatment Plant	Lakeshore Rd. West	Mississauga ON	
CA		Mississauga Road	Mississauga ON	
CA	R.M. OF PEEL	JOHN ST/LAKESHORE RD/HIGH ST.	MISSISSAUGA CITY ON	
CA	LAPAD DEVELOPMENTS LTD. LAPAD SUDB.	STREET A MISSISSAUGA RD.	MISSISSAUGA CITY ON	
CA	R.M. OF PEEL	STAVEBANK RD.	MISSISSAUGA CITY ON	

CA	WILSONDALE INVESTMENTS INC./E. FERRARI	QUEEN ST. W./LORN PARK PLAZA	MISSISSAUGA CITY ON	
CA	949747 ONTARIO LIMITED	QUEEN ST.W.,P.T.LOT 24,CONC.2	MISSISSAUGA CITY ON	
CA	GLAXO CANADA INC.	MISSISSAUGA RD.	MISSISSAUGA CITY ON	
CA	WILSONDALE INVESTMENTS INC./E. FERRARI	QUEEN ST. W./LORNE PARK PLAZA	MISSISSAUGA CITY ON	
CA	WINSTON-DUNDAS HOLDINGS LIMITED	MISSISSAUGA RD.	MISSISSAUGA CITY ON	
CA	CITY OF MISSISSAUGA	CLEARVIEW CREEK LAKESHORE RD.	MISSISSAUGA CITY ON	
CA	G.L. BALL CLEARVIEW CREEK CANNELIZATION	LAKESHORE RD.	MISSISSAUGA CITY ON	
CA	SETCHELL & MCKINNON LTD.	JOHN ST.	MISSISSAUGA CITY ON	
CA	740472 ONTARIO LIMITED	JOHN STREET OUTFALL	MISSISSAUGA CITY ON	
CA	R.M. OF PEEL	MISSISSAUGA RD.	MISSISSAUGA CITY ON	
CA	LAPAD DEVELOPMENTS LAPAD SUBD.	STREET A MISSISSAUGA RD.	MISSISSAUGA CITY ON	
CA	MISSISSAUGA CITY	STAVEBANK RD.	MISSISSAUGA CITY ON	
ECA	Antorisa Investments Ltd.		Mississauga ON	M8W 2W1
ECA	The Regional Municipality of Peel	Stavebank Road	Mississauga ON	L6T 4B9
ECA	The Regional Municipality of Peel	Mississauga Road	Mississauga ON	L6T 4B9
GEN	TRANS-NORTHERN PIPELINES INC.	PART LOT 9, RANGE 1 CIR, KANE ROAD C/O 55 BLOOR STREET WEST	TORONTO ON	M4W 3H3
GEN	TRANS-NORTHERN PIPELINES INC. 38-558	PART LOT 9, RANGE 1 CIR, KANE ROAD C/O 55 BLOOR STREET WEST	TORONTO ON	M4W 3H3
GEN	TRANS-NORTHERN PIPELINES INC.	PORT CREDIT PUMP STATION KANE ROAD, PT LOT 9, RANGE 1 CIRCLE	MISSISSAUGA ON	
GEN	CANADIAN NATIONAL RAILWAY	VARIOUS SITES WITHIN THE MOEE CENTRAL REGION	(SEE SCHEDULE "B") ON	
GEN	CANADIAN NATIONAL RAILWAY	VARIOUS SITES WITHIN THE MOEE CENTRAL REGION	(SEE SCHEDULE "B") ON	
GEN	The Shores of Port Credit Inc.	Lakeshore Road West	Mississauga ON	L5H 0A4
REC	PETRO-CANADA LUBRICANTS INC.	LOTS 31 AND 32, CONCESSION 3	MISSISSAUGA ON	L5J 2Y3

SPL	Petro-Canada Lubricants Inc.	Clarkson Refinery	Mississauga ON	L5J 2Y3
SPL	Imperial Oil Limited		Mississauga ON	
SPL	York Disposal Services Limited	Lakeshore Road West CORNER OF LAKESHORE RD. AND LORNE PARK DR., MISSISSAUGA, ON<UNOFFICIAL>	Mississauga ON	
SPL	The Regional Municipality of Peel	Mississauga Rd. (south of Alpha Mill Road)	Mississauga ON	
SPL	Petro-Canada	Clarkson Refinery	Mississauga ON	
SPL	GREEN SPACE SERVICES (SEARS LAW)	JACK DARLING PARK,LAKESHORE ROAD. TANK TRUCK (CARGO)	MISSISSAUGA CITY ON	
SPL	IMPERIAL OIL	ESSO SERVICE STATION	MISSISSAUGA CITY ON	
SPL	IMPERIAL OIL LTD.	BULK STATION/STORAGE DEPOT	MISSISSAUGA CITY ON	
SPL	IMPERIAL OIL	ESSO SERVICE STATION	MISSISSAUGA CITY ON	
SPL	PETRO-CANADA	SERVICE STATION	MISSISSAUGA CITY ON	
SPL	CANADIAN NATIONAL RAILWAY	CLARKSON YARD, JUST EAST OF THE CLARKSON GO STATION	MISSISSAUGA CITY ON	
SPL	CANADIAN NATIONAL RAILWAY	STORAGE TANKS	MISSISSAUGA CITY ON	
SPL	PETRO-CANADA	TANK TRUCK (CARGO)	MISSISSAUGA CITY ON	
SPL	ONTARIO CLEAN WATER AGENCY	HANLON FEEDER MAIN PROJECT STANFIELD ROAD, SOUTH OF QUEENSWAY WATERMAIN/BOOSTER STATION	MISSISSAUGA CITY ON	
SPL	HYDRO ONE	HYDRO RIGHT OF WAY OFF STANFIELD RD HIGH VOLTAGE CABLE	MISSISSAUGA CITY ON	
SPL	The Corporation of the City of Mississauga	RICHARDS MEMORIAL PARK, NEAR LAKESHORE RD.<UNOFFICIAL>	Mississauga ON	
SPL	Petro-Canada Lubricants Inc.	Clarkson Refinery	Mississauga ON	L5J 2Y3
SPL		Lakeshore Road West	Mississauga ON	
SRDS	PETRO-CANADA LUBRICANTS INC.		MISSISSAUGA ON	
SRDS	PETRO-CANADA LUBRICANTS INC.		MISSISSAUGA ON	
SRDS	PETRO-CANADA LUBRICANTS INC.		MISSISSAUGA ON	

SRDS	PETRO-CANADA LUBRICANTS INC.		MISSISSAUGA ON	
SRDS	PETRO-CANADA LUBRICANTS INC.		MISSISSAUGA ON	
SRDS	PETRO-CANADA LUBRICANTS INC.		MISSISSAUGA ON	
SRDS	PETRO-CANADA LUBRICANTS INC.		MISSISSAUGA ON	
SRDS	PETRO-CANADA LUBRICANTS INC.		MISSISSAUGA ON	
SRDS	PETRO-CANADA PRODUCTS - MISSISSAUGA LUBRICANTS CENTER		MISSISSAUGA ON	
WDS	Petro-Canada Lubricants Inc.	Clarkson Refinery	Mississauga ON	L5J 2Y3
WDS	Petro-Canada Lubricants Inc.	Clarkson Refinery	Mississauga ON	L5J 2Y3

Unplottable Report

Site: R.M. OF PEEL
FRONT ST. P.S. MISSISSAUGA CITY ON

Database:
CA

Certificate #: 3-1638-89-
Application Year: 89
Issue Date: 11/21/1989
Approval Type: Municipal sewage
Status: Approved
Application Type:
Client Name:
Client Address:
Client City:
Client Postal Code:
Project Description:
Contaminants:
Emission Control:

Site: MISSISSAUGA CITY MISSISSAUGA VALLEY BLVD
TRISHA DOWNS MISSISSAUGA RD. MISSISSAUGA CITY ON

Database:
CA

Certificate #: 3-1938-89-
Application Year: 89
Issue Date: 10/2/1989
Approval Type: Municipal sewage
Status: Approved
Application Type:
Client Name:
Client Address:
Client City:
Client Postal Code:
Project Description:
Contaminants:
Emission Control:

Site: MISSISSAUGA CITY
LAKESHORE RD. TURTLE CREEK MISSISSAUGA CITY ON

Database:
CA

Certificate #: 3-1566-87-
Application Year: 87
Issue Date: 9/4/1987
Approval Type: Municipal sewage
Status: Approved
Application Type:
Client Name:
Client Address:
Client City:
Client Postal Code:
Project Description:
Contaminants:
Emission Control:

Site: THE ERIN MILLS DEVELOPMENT CORP.
MISSISSAUGA RD. 202A & 202B MISSISSAUGA CITY ON

Database:
CA

Certificate #: 7-0485-87-

Application Year: 87
Issue Date: 4/27/1987
Approval Type: Municipal water
Status: Approved
Application Type:
Client Name:
Client Address:
Client City:
Client Postal Code:
Project Description:
Contaminants:
Emission Control:

Site: **PETRO-CANADA PRODUCTS-LAKE ONTARIO REFIN**
ZEBRA MUSSEL CONTROL PROGRAM MISSISSAUGA CITY ON

Database:
CA

Certificate #: 4-0047-90-
Application Year: 90
Issue Date: 6/20/1990
Approval Type: Industrial wastewater
Status: Approved
Application Type:
Client Name:
Client Address:
Client City:
Client Postal Code:
Project Description: ZEBRA MUSSEL CONTROL
Contaminants: Chlorine
Emission Control: Dechlorination

Site: **The Regional Municipality of Peel**
Mississauga Road Mississauga ON

Database:
CA

Certificate #: 8748-5SLRBG
Application Year: 2003
Issue Date: 10/24/2003
Approval Type: Municipal and Private Sewage Works
Status: Approved
Application Type:
Client Name:
Client Address:
Client City:
Client Postal Code:
Project Description:
Contaminants:
Emission Control:

Site: **Petro-Canada Inc.**
Block 172, Registered Plan 43M-1484 Mississauga ON

Database:
CA

Certificate #: 3278-6JSJPM
Application Year: 2005
Issue Date: 12/7/2005
Approval Type: Industrial Sewage Works
Status: Approved
Application Type:
Client Name:
Client Address:
Client City:
Client Postal Code:
Project Description:
Contaminants:
Emission Control:

Site: GLAXO CANADA INC.
MISSISSAUGA RD. MISSISSAUGA CITY ON

Database:
CA

Certificate #: 7-1542-89-
Application Year: 89
Issue Date: 9/15/1989
Approval Type: Municipal water
Status: Approved
Application Type:
Client Name:
Client Address:
Client City:
Client Postal Code:
Project Description:
Contaminants:
Emission Control:

Site: R.M. OF PEEL
JOHN ST/LAKESHORE RD/HIGH ST. MISSISSAUGA CITY ON

Database:
CA

Certificate #: 7-0946-95-
Application Year: 95
Issue Date: 9/29/1995
Approval Type: Municipal water
Status: Approved
Application Type:
Client Name:
Client Address:
Client City:
Client Postal Code:
Project Description:
Contaminants:
Emission Control:

Site: WINSTON-DUNDAS HOLDINGS LIMITED
MISSISSAUGA RD. MISSISSAUGA CITY ON

Database:
CA

Certificate #: 7-0171-89-
Application Year: 89
Issue Date: 2/17/1989
Approval Type: Municipal water
Status: Approved
Application Type:
Client Name:
Client Address:
Client City:
Client Postal Code:
Project Description:
Contaminants:
Emission Control:

Site: GLAXO WELLCOME INC.
MISSISSAUGA RD.N., 8-3537-95 MISSISSAUGA CITY ON

Database:
CA

Certificate #: 8-3100-97-
Application Year: 97
Issue Date: 3/4/1997
Approval Type: Industrial air
Status: Approved
Application Type:
Client Name:
Client Address:

Client City:
Client Postal Code:
Project Description: TEMP.RELOCATION OF SOLVENT GRANULAR EXH.
Contaminants:
Emission Control:

Site: CITY
MISSISSAUGA RD. MISSISSAUGA ON

Database:
CA

Certificate #: 3-0817-85-006
Application Year: 85
Issue Date: 8/20/85
Approval Type: Municipal sewage
Status: Approved
Application Type:
Client Name:
Client Address:
Client City:
Client Postal Code:
Project Description:
Contaminants:
Emission Control:

Site: J.D.MCKICHAN
MISSISSAUGA RD. MISSISSAUGA ON

Database:
CA

Certificate #: 3-0901-85-006
Application Year: 85
Issue Date: 8/8/85
Approval Type: Municipal sewage
Status: Approved
Application Type:
Client Name:
Client Address:
Client City:
Client Postal Code:
Project Description:
Contaminants:
Emission Control:

Site: Lorne Park Water Treatment Plant
Lakeshore Rd. West Mississauga ON

Database:
CA

Certificate #: 0370-4GEQMA
Application Year: 00
Issue Date: 2/17/00
Approval Type: Municipal & Private water
Status: Approved
Application Type: New Certificate of Approval
Client Name: Corporation of the Regional Municipality of Peel
Client Address: 10 Peel Centre Drive
Client City: Brampton
Client Postal Code: L6T 4B9
Project Description: Removal of existing anthracite and a portion of the sand media from the existing filters 1-8 at the Lorne Park water Treatment Plant and replacement with new sand Granular Activated Carbon (GAC) filter media.
Contaminants:
Emission Control:

Site: Mississauga Road Mississauga ON

Database:
CA

Certificate #: 5457-4WZRKN

Application Year: 01
Issue Date: 5/31/01
Approval Type: Municipal & Private water
Status: Approved
Application Type: New Certificate of Approval
Client Name: Corporation of the Regional Municipality of Peel
Client Address: 10 Peel Centre Drive
Client City: Brampton
Client Postal Code: L6T 4B9
Project Description: This application is for construction of watermains and appurtenances in conjunction with Project No. 00-1310 on Mississauga Road.
Contaminants:
Emission Control:

Site: R.M. OF PEEL
JOHN ST/LAKESHORE RD/HIGH ST. MISSISSAUGA CITY ON

Database:
CA

Certificate #: 3-1331-95-
Application Year: 95
Issue Date: 9/29/1995
Approval Type: Municipal sewage
Status: Approved
Application Type:
Client Name:
Client Address:
Client City:
Client Postal Code:
Project Description:
Contaminants:
Emission Control:

Site: LAPAD DEVELOPMENTS LTD. LAPAD SUDB.
STREET A MISSISSAUGA RD. MISSISSAUGA CITY ON

Database:
CA

Certificate #: 7-1734-87-
Application Year: 87
Issue Date: 3/8/1988
Approval Type: Municipal water
Status: Approved in 1988
Application Type:
Client Name:
Client Address:
Client City:
Client Postal Code:
Project Description:
Contaminants:
Emission Control:

Site: R.M. OF PEEL
STAVEBANK RD. MISSISSAUGA CITY ON

Database:
CA

Certificate #: 7-0935-89-
Application Year: 89
Issue Date: 6/15/1989
Approval Type: Municipal water
Status: Approved
Application Type:
Client Name:
Client Address:
Client City:
Client Postal Code:
Project Description:
Contaminants:
Emission Control:

Site: WILSONDALE INVESTMENTS INC./E. FERRARI
QUEEN ST. W./LORN PARK PLAZA MISSISSAUGA CITY ON

Database:
CA

Certificate #: 7-0523-89-
Application Year: 89
Issue Date: 4/17/1989
Approval Type: Municipal water
Status: Approved
Application Type:
Client Name:
Client Address:
Client City:
Client Postal Code:
Project Description:
Contaminants:
Emission Control:

Site: 949747 ONTARIO LIMITED
QUEEN ST.W.,P.T.LOT 24,CONC.2 MISSISSAUGA CITY ON

Database:
CA

Certificate #: 3-1151-93-
Application Year: 93
Issue Date: 10/5/1993
Approval Type: Municipal sewage
Status: Approved
Application Type:
Client Name:
Client Address:
Client City:
Client Postal Code:
Project Description:
Contaminants:
Emission Control:

Site: GLAXO CANADA INC.
MISSISSAUGA RD. MISSISSAUGA CITY ON

Database:
CA

Certificate #: 3-1852-89-
Application Year: 89
Issue Date: 9/15/1989
Approval Type: Municipal sewage
Status: Approved
Application Type:
Client Name:
Client Address:
Client City:
Client Postal Code:
Project Description:
Contaminants:
Emission Control:

Site: WILSONDALE INVESTMENTS INC./E. FERRARI
QUEEN ST. W./LORNE PARK PLAZA MISSISSAUGA CITY ON

Database:
CA

Certificate #: 3-0595-89-
Application Year: 89
Issue Date: 4/17/1989
Approval Type: Municipal sewage
Status: Approved
Application Type:
Client Name:

Client Address:
Client City:
Client Postal Code:
Project Description:
Contaminants:
Emission Control:

Site: WINSTON-DUNDAS HOLDINGS LIMITED
MISSISSAUGA RD. MISSISSAUGA CITY ON

Database:
CA

Certificate #: 3-0183-89-
Application Year: 89
Issue Date: 2/17/1989
Approval Type: Municipal sewage
Status: Approved
Application Type:
Client Name:
Client Address:
Client City:
Client Postal Code:
Project Description:
Contaminants:
Emission Control:

Site: CITY OF MISSISSAUGA
CLEARVIEW CREEK LAKESHORE RD. MISSISSAUGA CITY ON

Database:
CA

Certificate #: 3-1542-88-
Application Year: 88
Issue Date: 10/21/1988
Approval Type: Municipal sewage
Status: Approved
Application Type:
Client Name:
Client Address:
Client City:
Client Postal Code:
Project Description:
Contaminants:
Emission Control:

Site: G.L. BALL CLEARVIEW CREEK CANNELIZATION
LAKESHORE RD. MISSISSAUGA CITY ON

Database:
CA

Certificate #: 3-1828-88-
Application Year: 88
Issue Date: 9/28/1988
Approval Type: Municipal sewage
Status: Cancelled
Application Type:
Client Name:
Client Address:
Client City:
Client Postal Code:
Project Description:
Contaminants:
Emission Control:

Site: SETCHELL & MCKINNON LTD.
JOHN ST. MISSISSAUGA CITY ON

Database:
CA

Certificate #: 3-0605-88-

Application Year: 88
Issue Date: 4/19/1988
Approval Type: Municipal sewage
Status: Cancelled
Application Type:
Client Name:
Client Address:
Client City:
Client Postal Code:
Project Description:
Contaminants:
Emission Control:

Site: 740472 ONTARIO LIMITED
JOHN STREET OUTFALL MISSISSAUGA CITY ON

Database:
CA

Certificate #: 3-0486-88-
Application Year: 88
Issue Date: 4/6/1988
Approval Type: Municipal sewage
Status: Approved
Application Type:
Client Name:
Client Address:
Client City:
Client Postal Code:
Project Description:
Contaminants:
Emission Control:

Site: R.M. OF PEEL
MISSISSAUGA RD. MISSISSAUGA CITY ON

Database:
CA

Certificate #: 3-1519-86-
Application Year: 86
Issue Date: 9/30/1986
Approval Type: Municipal sewage
Status: Approved
Application Type:
Client Name:
Client Address:
Client City:
Client Postal Code:
Project Description:
Contaminants:
Emission Control:

Site: LAPAD DEVELOPMENTS LAPAD SUBD.
STREET A MISSISSAUGA RD. MISSISSAUGA CITY ON

Database:
CA

Certificate #: 3-2053-87-
Application Year: 87
Issue Date: 3/8/1988
Approval Type: Municipal sewage
Status: Approved in 1988
Application Type:
Client Name:
Client Address:
Client City:
Client Postal Code:
Project Description:
Contaminants:
Emission Control:

Site: MISSISSAUGA CITY
STAVEBANK RD. MISSISSAUGA CITY ON

Database:
CA

Certificate #: 3-1178-89-
Application Year: 89
Issue Date: 7/5/1989
Approval Type: Municipal sewage
Status: Approved
Application Type:
Client Name:
Client Address:
Client City:
Client Postal Code:
Project Description:
Contaminants:
Emission Control:

Site: Antorisa Investments Ltd.
Mississauga ON M8W 2W1

Database:
ECA

Approval No: 5135-B5LRNY
Approval Date: 2018-10-18
Status: Approved
Record Type: ECA
Link Source: IDS
SWP Area Name:
Approval Type: ECA-MUNICIPAL AND PRIVATE SEWAGE WORKS
Project Type: MUNICIPAL AND PRIVATE SEWAGE WORKS
Business Name: Antorisa Investments Ltd.
Address:
Full Address:
Full PDF Link: <https://www.accessenvironment.ene.gov.on.ca/instruments/0129-B4QL9E-14.pdf>

MOE District:
City:
Longitude:
Latitude:
Geometry X:
Geometry Y:

Site: The Regional Municipality of Peel
Stavebank Road Mississauga ON L6T 4B9

Database:
ECA

Approval No: 9593-63BGUE
Approval Date: 2004-07-29
Status: Approved
Record Type: ECA
Link Source: IDS
SWP Area Name:
Approval Type: ECA-Municipal Drinking Water Systems
Project Type: Municipal Drinking Water Systems
Business Name: The Regional Municipality of Peel
Address: Stavebank Road
Full Address:
Full PDF Link:

MOE District:
City:
Longitude:
Latitude:
Geometry X:
Geometry Y:

Site: The Regional Municipality of Peel
Mississauga Road Mississauga ON L6T 4B9

Database:
ECA

Approval No: 5457-4WZRKN
Approval Date: 2001-05-31
Status: Approved
Record Type: ECA
Link Source: IDS
SWP Area Name:
Approval Type: ECA-Municipal and Private Water Works
Project Type: Municipal and Private Water Works
Business Name: The Regional Municipality of Peel
Address: Mississauga Road

MOE District:
City:
Longitude:
Latitude:
Geometry X:
Geometry Y:

Full Address:
Full PDF Link:

Site: TRANS-NORTHERN PIPELINES INC.
PART LOT 9, RANGE 1 CIR, KANE ROAD C/O 55 BLOOR STREET WEST TORONTO ON M4W 3H3

Database:
GEN

Generator No: ON0174706
Status:
Approval Years: 88,89,90
Contam. Facility:
MHSW Facility:
SIC Code: 4619
SIC Description: OTHER PIPELINE TRANS

PO Box No:
Country:
Choice of Contact:
Co Admin:
Phone No Admin:

Detail(s)

Waste Class: 251
Waste Class Desc: OIL SKIMMINGS & SLUDGES

Site: TRANS-NORTHERN PIPELINES INC. 38-558
PART LOT 9, RANGE 1 CIR, KANE ROAD C/O 55 BLOOR STREET WEST TORONTO ON M4W 3H3

Database:
GEN

Generator No: ON0174706
Status:
Approval Years: 92,93,94,95,96,97
Contam. Facility:
MHSW Facility:
SIC Code: 4619
SIC Description: OTHER PIPELINE TRANS

PO Box No:
Country:
Choice of Contact:
Co Admin:
Phone No Admin:

Detail(s)

Waste Class: 251
Waste Class Desc: OIL SKIMMINGS & SLUDGES

Site: TRANS-NORTHERN PIPELINES INC.
PORT CREDIT PUMP STATION KANE ROAD, PT LOT 9, RANGE 1 CIRCLE MISSISSAUGA ON

Database:
GEN

Generator No: ON0174706
Status:
Approval Years: 98
Contam. Facility:
MHSW Facility:
SIC Code: 4619
SIC Description: OTHER PIPELINE TRANS.

PO Box No:
Country:
Choice of Contact:
Co Admin:
Phone No Admin:

Detail(s)

Waste Class: 251
Waste Class Desc: OIL SKIMMINGS & SLUDGES

Site: CANADIAN NATIONAL RAILWAY
VARIOUS SITES WITHIN THE MOEE CENTRAL REGION (SEE SCHEDULE "B") ON

Database:
GEN

Generator No: ONR000703
Status:
Approval Years: 2013
Contam. Facility:
MHSW Facility:
SIC Code: 482113
SIC Description: MAINLINE FREIGHT RAIL TRANSPORTATION

PO Box No:
Country:
Choice of Contact:
Co Admin:
Phone No Admin:

Detail(s)

Waste Class: 243
Waste Class Desc: PCBS

Waste Class: 148
Waste Class Desc: INORGANIC LABORATORY CHEMICALS

Waste Class: 113
Waste Class Desc: ACID WASTE - OTHER METALS

Waste Class: 145
Waste Class Desc: PAINT/PIGMENT/COATING RESIDUES

Waste Class: 221
Waste Class Desc: LIGHT FUELS

Waste Class: 252
Waste Class Desc: WASTE OILS & LUBRICANTS

Waste Class: 121
Waste Class Desc: ALKALINE WASTES - HEAVY METALS

Waste Class: 262
Waste Class Desc: DETERGENTS/SOAPS

Waste Class: 146
Waste Class Desc: OTHER SPECIFIED INORGANICS

Waste Class: 266
Waste Class Desc: PHENOLIC WASTES

Waste Class: 253
Waste Class Desc: EMULSIFIED OILS

Waste Class: 135
Waste Class Desc: REACTIVE ANION WASTES

Waste Class: 268
Waste Class Desc: AMINES

Waste Class: 232
Waste Class Desc: POLYMERIC RESINS

Waste Class: 241
Waste Class Desc: HALOGENATED SOLVENTS

Waste Class: 251
Waste Class Desc: OIL SKIMMINGS & SLUDGES

Waste Class: 211
Waste Class Desc: AROMATIC SOLVENTS

Waste Class: 254
Waste Class Desc: TRANSFER STATION OILS WASTES

Waste Class: 213
Waste Class Desc: PETROLEUM DISTILLATES

Waste Class: 122
Waste Class Desc: ALKALINE WASTES - OTHER METALS

Waste Class: 263
Waste Class Desc: ORGANIC LABORATORY CHEMICALS

Waste Class: 269
Waste Class Desc: NON-HALOGENATED PESTICIDES

Waste Class: 270

Waste Class Desc: OTHER SPECIFIED ORGANICS
Waste Class: 112
Waste Class Desc: ACID WASTE - HEAVY METALS
Waste Class: 114
Waste Class Desc: OTHER INORGANIC ACID WASTES
Waste Class: 222
Waste Class Desc: HEAVY FUELS
Waste Class: 231
Waste Class Desc: LATEX WASTES
Waste Class: 312
Waste Class Desc: PATHOLOGICAL WASTES
Waste Class: 212
Waste Class Desc: ALIPHATIC SOLVENTS
Waste Class: 331
Waste Class Desc: WASTE COMPRESSED GASES

Site: CANADIAN NATIONAL RAILWAY
 VARIOUS SITES WITHIN THE MOEE CENTRAL REGION (SEE SCHEDULE "B") ON

Database:
 GEN

Generator No:	ONR000703	PO Box No:
Status:		Country:
Approval Years:	2012	Choice of Contact:
Contam. Facility:		Co Admin:
MHSW Facility:		Phone No Admin:
SIC Code:	482113	
SIC Description:	Mainline Freight Rail Transportation	

Detail(s)

Waste Class: 148
Waste Class Desc: INORGANIC LABORATORY CHEMICALS
Waste Class: 222
Waste Class Desc: HEAVY FUELS
Waste Class: 252
Waste Class Desc: WASTE OILS & LUBRICANTS
Waste Class: 212
Waste Class Desc: ALIPHATIC SOLVENTS
Waste Class: 263
Waste Class Desc: ORGANIC LABORATORY CHEMICALS
Waste Class: 221
Waste Class Desc: LIGHT FUELS
Waste Class: 312
Waste Class Desc: PATHOLOGICAL WASTES
Waste Class: 243
Waste Class Desc: PCBS
Waste Class: 122
Waste Class Desc: ALKALINE WASTES - OTHER METALS
Waste Class: 146
Waste Class Desc: OTHER SPECIFIED INORGANICS
Waste Class: 251

Waste Class Desc: OIL SKIMMINGS & SLUDGES
Waste Class: 253
Waste Class Desc: EMULSIFIED OILS
Waste Class: 213
Waste Class Desc: PETROLEUM DISTILLATES
Waste Class: 262
Waste Class Desc: DETERGENTS/SOAPS
Waste Class: 270
Waste Class Desc: OTHER SPECIFIED ORGANICS
Waste Class: 114
Waste Class Desc: OTHER INORGANIC ACID WASTES
Waste Class: 231
Waste Class Desc: LATEX WASTES
Waste Class: 232
Waste Class Desc: POLYMERIC RESINS
Waste Class: 266
Waste Class Desc: PHENOLIC WASTES
Waste Class: 121
Waste Class Desc: ALKALINE WASTES - HEAVY METALS
Waste Class: 241
Waste Class Desc: HALOGENATED SOLVENTS
Waste Class: 268
Waste Class Desc: AMINES
Waste Class: 269
Waste Class Desc: NON-HALOGENATED PESTICIDES
Waste Class: 135
Waste Class Desc: REACTIVE ANION WASTES
Waste Class: 331
Waste Class Desc: WASTE COMPRESSED GASES
Waste Class: 112
Waste Class Desc: ACID WASTE - HEAVY METALS
Waste Class: 113
Waste Class Desc: ACID WASTE - OTHER METALS
Waste Class: 211
Waste Class Desc: AROMATIC SOLVENTS
Waste Class: 145
Waste Class Desc: PAINT/PIGMENT/COATING RESIDUES
Waste Class: 254
Waste Class Desc: TRANSFER STATION OILS WASTES

Site: *The Shores of Port Credit Inc.*
 Lakeshore Road West Mississauga ON L5H 0A4

Database:
 GEN

Generator No: ON9951141
Status: Registered
Approval Years: As of Dec 2018
Contam. Facility:
MHSW Facility:
SIC Code:

PO Box No:
Country: Canada
Choice of Contact:
Co Admin:
Phone No Admin:

SIC Description:

Detail(s)

Waste Class: 251 L
Waste Class Desc: Waste oils/sludges (petroleum based)

Site: **PETRO-CANADA LUBRICANTS INC.
LOTS 31 AND 32, CONCESSION 3 MISSISSAUGA ON L5J 2Y3**

Database:
REC

Choice of Contact: CO_ADMIN
Site PO Box:
Mail Addr:
Co Admin:
Site Bldg:
Rec Op Div:
Rec Op Name: PETRO-CANADA LUBRICANTS INC.
Rec Div:
Receiver No: A220111
Company ID:
Province In: ONTARIO
Province Out:
County Out:
Phone No:
Facility Type: PRIV LANDFILL/SLUDGE FARM
Approval Yrs: 2009; 2010; 2011; 2012; 2013; 2014; 2015; 2016; 2017; 2018

2009 Receiver Manifest Details

Gen District: 305
Gen District Office Name: HALTON-PEEL DISTRICT OFFICE 305
Gen Region Code: 03
Gen Region Office Name: CENTRAL REGION
Generator Naics Code1: 324190
Naics1 Desc: OTHER PETROLEUM AND COAL PRODUCT MANUFACTURING, OTHER PETROLEUM AND COAL PRODUCTS MANUFACTURING
Waste Code: 251
Waste Class Desc: OIL SKIMMINGS & SLUDGES
Waste Char: H
Waste Char Desc: HAZARDOUS INDUSTRIAL WASTE
Waste Count: 30
Qty Received: 1168717

Gen District: 305
Gen District Office Name: HALTON-PEEL DISTRICT OFFICE 305
Gen Region Code: 03
Gen Region Office Name: CENTRAL REGION
Generator Naics Code1: 324190
Naics1 Desc: OTHER PETROLEUM AND COAL PRODUCT MANUFACTURING, OTHER PETROLEUM AND COAL PRODUCTS MANUFACTURING
Waste Code: 251
Waste Class Desc: OIL SKIMMINGS & SLUDGES
Waste Char: L
Waste Char Desc: LIQUID INDUSTRIAL WASTE
Waste Count: 16
Qty Received: 1095176

2010 Receiver Manifest Details

Gen District: 305
Gen District Office Name: HALTON-PEEL DISTRICT OFFICE 305
Gen Region Code: 03
Gen Region Office Name: CENTRAL REGION
Generator Naics Code1: 324190
Naics1 Desc: OTHER PETROLEUM AND COAL PRODUCT MANUFACTURING, OTHER PETROLEUM AND COAL PRODUCTS MANUFACTURING

Waste Code: 251
Waste Class: OIL SKIMMINGS & SLUDGES
Waste Char: H
Waste Charac Desc: HAZARDOUS INDUSTRIAL WASTE
Waste Count: 7
Qty Received: 179750

Gen District: 305
Gen District Office Name: HALTON-PEEL DISTRICT OFFICE 305
Gen Region Code: 03
Gen Region Office Name: CENTRAL REGION
Generator Naics Code1: 324190
Naics1 Desc: OTHER PETROLEUM AND COAL PRODUCT MANUFACTURING, OTHER PETROLEUM AND COAL PRODUCTS MANUFACTURING

Waste Code: 251
Waste Class: OIL SKIMMINGS & SLUDGES
Waste Char: L
Waste Charac Desc: LIQUID INDUSTRIAL WASTE
Waste Count: 47
Qty Received: 3108270

2011 Receiver Manifest Details

Gen District: 305
Gen District Office Name: HALTON-PEEL DISTRICT OFFICE 305
Gen Region Code: 03
Gen Region Office Name: CENTRAL REGION
Naics Code1: 324190
Naics1 Desc: OTHER PETROLEUM AND COAL PRODUCT MANUFACTURING, OTHER PETROLEUM AND COAL PRODUCTS MANUFACTURING

Waste Code: 251
Waste Class: OIL SKIMMINGS & SLUDGES
Waste Char: L
Waste Charac Desc: LIQUID INDUSTRIAL WASTE
Count Manifests: 39
Sum Received Qty: 2214100

Gen District: 305
Gen District Office Name: HALTON-PEEL DISTRICT OFFICE 305
Gen Region Code: 03
Gen Region Office Name: CENTRAL REGION
Naics Code1: 324190
Naics1 Desc: OTHER PETROLEUM AND COAL PRODUCT MANUFACTURING, OTHER PETROLEUM AND COAL PRODUCTS MANUFACTURING

Waste Code: 251
Waste Class: OIL SKIMMINGS & SLUDGES
Waste Char: H
Waste Charac Desc: HAZARDOUS INDUSTRIAL WASTE
Count Manifests: 12
Sum Received Qty: 386230

2012 Receiver Manifest Details

Gen District: 305
Gen District Office Name: HALTON-PEEL DISTRICT OFFICE 305
Gen Region Code: 03
Gen Region Office Name: CENTRAL REGION
Naics Code1: 324190
Naics1 Desc: OTHER PETROLEUM AND COAL PRODUCT MANUFACTURING, OTHER PETROLEUM AND COAL PRODUCTS MANUFACTURING

Waste Code: 252
Waste Class: WASTE OILS & LUBRICANTS
Waste Char: L
Waste Charac Desc: LIQUID INDUSTRIAL WASTE
Count Manifests: 6
Sum Received Qty: 292300

Gen District: 305
Gen District Office Name: HALTON-PEEL DISTRICT OFFICE 305
Gen Region Code: 03
Gen Region Office Name: CENTRAL REGION
Naics Code1: 324190
Naics1 Desc: OTHER PETROLEUM AND COAL PRODUCT MANUFACTURING, OTHER PETROLEUM AND COAL PRODUCTS MANUFACTURING
Waste Code: 251
Waste Class: OIL SKIMMINGS & SLUDGES
Waste Char: L
Waste Charac Desc: LIQUID INDUSTRIAL WASTE
Count Manifests: 87
Sum Received Qty: 5171350

Gen District: 305
Gen District Office Name: HALTON-PEEL DISTRICT OFFICE 305
Gen Region Code: 03
Gen Region Office Name: CENTRAL REGION
Naics Code1: 324190
Naics1 Desc: OTHER PETROLEUM AND COAL PRODUCT MANUFACTURING, OTHER PETROLEUM AND COAL PRODUCTS MANUFACTURING
Waste Code: 251
Waste Class: OIL SKIMMINGS & SLUDGES
Waste Char: H
Waste Charac Desc: HAZARDOUS INDUSTRIAL WASTE
Count Manifests: 16
Sum Received Qty: 512300

2013 Receiver Manifest Details

Gen District: 305
Gen District Office Name: HALTON-PEEL DISTRICT OFFICE 305
Gen Region Code: 03
Gen Region Office Name: CENTRAL REGION
Naics Code1: 324190
Nm Sic Naics Desc: OTHER PETROLEUM AND COAL PRODUCT MANUFACTURING, OTHER PETROLEUM AND COAL PRODUCTS MANUFACTURING
Waste Code: 251
Waste Class Name: OIL SKIMMINGS & SLUDGES
Waste Char: L
Waste Charac Desc: LIQUID INDUSTRIAL WASTE
Count Manifests: 24
Sum Received Qty: 1453897

Gen District: 305
Gen District Office Name: HALTON-PEEL DISTRICT OFFICE 305
Gen Region Code: 03
Gen Region Office Name: CENTRAL REGION
Naics Code1: 324190
Nm Sic Naics Desc: OTHER PETROLEUM AND COAL PRODUCT MANUFACTURING, OTHER PETROLEUM AND COAL PRODUCTS MANUFACTURING
Waste Code: 251
Waste Class Name: OIL SKIMMINGS & SLUDGES
Waste Char: H
Waste Charac Desc: HAZARDOUS INDUSTRIAL WASTE
Count Manifests: 6
Sum Received Qty: 311033

2014 Receiver Manifest Details

Gen District: 305
Gen District Office Name: HALTON-PEEL DISTRICT OFFICE 305
Gen Region Code: 03
Gen Region Office Name: CENTRAL REGION
Naics Code1: 324190
Naics1 Desc: OTHER PETROLEUM AND COAL PRODUCT MANUFACTURING, OTHER PETROLEUM AND COAL PRODUCTS MANUFACTURING

Waste Code: 251
Waste Class: OIL SKIMMINGS & SLUDGES
Waste Char: H
Waste Charac Desc: HAZARDOUS INDUSTRIAL WASTE
Count Manifests: 25
Sum Received Qty: 1057585

Gen District: 305
Gen District Office Name: HALTON-PEEL DISTRICT OFFICE 305
Gen Region Code: 03
Gen Region Office Name: CENTRAL REGION
Naics Code1: 324190
Naics1 Desc: OTHER PETROLEUM AND COAL PRODUCT MANUFACTURING, OTHER PETROLEUM AND COAL PRODUCTS MANUFACTURING

Waste Code: 251
Waste Class: OIL SKIMMINGS & SLUDGES
Waste Char: L
Waste Charac Desc: LIQUID INDUSTRIAL WASTE
Count Manifests: 31
Sum Received Qty: 1699550

2015 Receiver Waste Information Details

Waste Code: 150
Waste Class Name: INERT INORGANIC WASTES

Waste Code: 146
Waste Class Name: OTHER SPECIFIED INORGANICS

Waste Code: 222
Waste Class Name: HEAVY FUELS

Waste Code: 221
Waste Class Name: LIGHT FUELS

Waste Code: 251
Waste Class Name: OIL SKIMMINGS & SLUDGES

2015 Receiver Manifest Details

Gen District: 305
Gen District Office Name: HALTON-PEEL DISTRICT OFFICE 305
Gen Region Code: 03
Gen Region Office Name: CENTRAL REGION
Naics Code1: 324190
Naics1 Desc: OTHER PETROLEUM AND COAL PRODUCT MANUFACTURING, OTHER PETROLEUM AND COAL PRODUCTS MANUFACTURING

Waste Code: 251
Waste Class: OIL SKIMMINGS & SLUDGES
Waste Char: H
Waste Charac Desc: HAZARDOUS INDUSTRIAL WASTE
Count Manifests: 23
Sum Received Qty: 937000

Gen District: 305
Gen District Office Name: HALTON-PEEL DISTRICT OFFICE 305
Gen Region Code: 03
Gen Region Office Name: CENTRAL REGION
Naics Code1: 324190
Naics1 Desc: OTHER PETROLEUM AND COAL PRODUCT MANUFACTURING, OTHER PETROLEUM AND COAL PRODUCTS MANUFACTURING

Waste Code: 251
Waste Class: OIL SKIMMINGS & SLUDGES
Waste Char: L
Waste Charac Desc: LIQUID INDUSTRIAL WASTE
Count Manifests: 45

Sum Received Qty: 2892500

2016 Receiver Manifest Details

Gen District: 305
Gen District Office Name: HALTON-PEEL DISTRICT OFFICE 305
Gen Region Code: 03
Gen Region Office Name: CENTRAL REGION
Naics Code1: 324190
Naics1 Desc: OTHER PETROLEUM AND COAL PRODUCT MANUFACTURING, OTHER PETROLEUM AND COAL PRODUCTS MANUFACTURING
Waste Code: 251
Waste Class: OIL SKIMMINGS & SLUDGES
Waste Char: L
Waste Charac Desc: LIQUID INDUSTRIAL WASTE
Count Manifests: 12
Sum Received Qty: 316150

Gen District: 305
Gen District Office Name: HALTON-PEEL DISTRICT OFFICE 305
Gen Region Code: 03
Gen Region Office Name: CENTRAL REGION
Naics Code1: 324190
Naics1 Desc: OTHER PETROLEUM AND COAL PRODUCT MANUFACTURING, OTHER PETROLEUM AND COAL PRODUCTS MANUFACTURING
Waste Code: 251
Waste Class: OIL SKIMMINGS & SLUDGES
Waste Char: H
Waste Charac Desc: HAZARDOUS INDUSTRIAL WASTE
Count Manifests: 22
Sum Received Qty: 394730

Gen District: 305
Gen District Office Name: HALTON-PEEL DISTRICT OFFICE 305
Gen Region Code: 03
Gen Region Office Name: CENTRAL REGION
Naics Code1: 324190
Naics1 Desc: OTHER PETROLEUM AND COAL PRODUCT MANUFACTURING, OTHER PETROLEUM AND COAL PRODUCTS MANUFACTURING
Waste Code: 146
Waste Class: OTHER SPECIFIED INORGANICS
Waste Char: L
Waste Charac Desc: LIQUID INDUSTRIAL WASTE
Count Manifests: 2
Sum Received Qty: 20060

Site: *Petro-Canada Lubricants Inc.
Clarkson Refinery Mississauga ON L5J 2Y3*

Database:
SPL

Ref No: 8266-8BEHLC
Site No:
Incident Dt:
Year:
Incident Cause: Unknown
Incident Event:
Contaminant Code:
Contaminant Name:
Contaminant Limit 1:
Contam Limit Freq 1:
Contaminant UN No 1:
Environment Impact: Not Anticipated
Nature of Impact: Other Impact(s)
Receiving Medium:
Receiving Env:
MOE Response:
Dt MOE Arvl on Scn:
MOE Reported Dt: 11/21/2010

Discharger Report:
Material Group:
Health/Env Conseq:
Client Type:
Sector Type: Other
Agency Involved:
Nearest Watercourse:
Site Address:
Site District Office:
Site Postal Code:
Site Region:
Site Municipality:
Site Lot:
Site Conc:
Northing: NA
Easting: NA
Site Geo Ref Accu:
Site Map Datum:

Dt Document Closed:
Incident Reason: Unknown - Reason not determined
Site Name: 385 Southdown Road
Site County/District:
Site Geo Ref Meth:
Incident Summary: Petro-Canada Lubricants: spill of dewaxed oil to property
Contaminant Qty:

SAC Action Class: Land Spills
Source Type:

Site: *Imperial Oil Limited*
Mississauga ON

Database:
SPL

<p> Ref No: 0332-8RFT59 Site No: Incident Dt: 13-FEB-12 Year: Incident Cause: Incident Event: Contaminant Code: 13 Contaminant Name: PETROLEUM DISTILLATES (N.O.S.) Contaminant Limit 1: Contam Limit Freq 1: Contaminant UN No 1: Environment Impact: Not Anticipated Nature of Impact: Receiving Medium: Sewage - Municipal/Private and Commercial Receiving Env: MOE Response: Dt MOE Arvl on Scn: MOE Reported Dt: 13-FEB-12 Dt Document Closed: Incident Reason: Site Name: ESSO Card Lock @ 7055 Torbram Road<UNOFFICIAL> Site County/District: Site Geo Ref Meth: Incident Summary: I.O.L.-Ukn Qty Petroleum to Ground at Card Lock Contaminant Qty: </p>	<p> Discharger Report: Material Group: Health/Env Conseq: Client Type: Sector Type: Agency Involved: Nearest Watercourse: Site Address: Site District Office: Site Postal Code: Site Region: Site Municipality: Mississauga Site Lot: Site Conc: Northing: Easting: Site Geo Ref Accu: Site Map Datum: SAC Action Class: Land Spills Source Type: </p>
---	---

Site: *York Disposal Services Limited*
Lakeshore Road West CORNER OF LAKESHORE RD. AND LORNE PARK DR., MISSISSAUGA, ON<UNOFFICIAL>
Mississauga ON

Database:
SPL

<p> Ref No: 3737-6T9HXU Site No: Incident Dt: 9/2/2006 Year: Incident Cause: Other Transport Accident Incident Event: Contaminant Code: 15 Contaminant Name: HYDRAULIC OIL Contaminant Limit 1: Contam Limit Freq 1: Contaminant UN No 1: Environment Impact: Confirmed Nature of Impact: Soil Contamination Receiving Medium: Land Receiving Env: MOE Response: Dt MOE Arvl on Scn: MOE Reported Dt: 9/2/2006 Dt Document Closed: Incident Reason: Equipment/Vehicles Site Name: Site County/District: Site Geo Ref Meth: Incident Summary: Garbage truck rollover- 15 gals of hydraulic oil to grnd. Contaminant Qty: 66 L </p>	<p> Discharger Report: Material Group: Oils Health/Env Conseq: Client Type: Sector Type: Other Motor Vehicle Agency Involved: Nearest Watercourse: Site Address: Site District Office: Halton-Peel Site Postal Code: Site Region: Site Municipality: Mississauga Site Lot: Site Conc: Northing: NA Easting: NA Site Geo Ref Accu: Site Map Datum: SAC Action Class: Source Type: </p>
--	--

Site: The Regional Municipality of Peel
Mississauga Rd. (south of Alpha Mill Road) Mississauga ON

Database:
SPL

Ref No: 2176-9SNCJ3
Site No: NA
Incident Dt: 1/11/2015
Year:
Incident Cause: Leak/Break
Incident Event:
Contaminant Code: 99
Contaminant Name: DRINKING WATER (FULLY TREATED)
Contaminant Limit 1:
Contam Limit Freq 1:
Contaminant UN No 1:
Environment Impact:
Nature of Impact: Surface Water
Receiving Medium:
Receiving Env:
MOE Response: N
Dt MOE Arvl on Scn:
MOE Reported Dt: 1/11/2015
Dt Document Closed:
Incident Reason: Unknown / N/A
Site Name: Roadway<UNOFFICIAL>
Site County/District:
Site Geo Ref Meth:
Incident Summary: Region of Peel: water with sediment to Mullet Creek
Contaminant Qty: 0 other - see incident description

Discharger Report:
Material Group:
Health/Env Conseq:
Client Type:
Sector Type:
Agency Involved:
Nearest Watercourse: Lake Ontario
Site Address: Mississauga Rd. (south of Alpha Mill Road)
Site District Office:
Site Postal Code:
Site Region:
Site Municipality: Mississauga
Site Lot:
Site Conc:
Northing: 4827475
Easting: 602582
Site Geo Ref Accu:
Site Map Datum:
SAC Action Class: Watercourse Spills
Source Type:

Site: Petro-Canada
Clarkson Refinery Mississauga ON

Database:
SPL

Ref No: 1288-8C2A4E
Site No:
Incident Dt:
Year:
Incident Cause: Valve / Fitting Leak Or Failure
Incident Event:
Contaminant Code:
Contaminant Name:
Contaminant Limit 1:
Contam Limit Freq 1:
Contaminant UN No 1:
Environment Impact: Possible
Nature of Impact: Soil Contamination
Receiving Medium:
Receiving Env:
MOE Response:
Dt MOE Arvl on Scn:
MOE Reported Dt: 12/11/2010
Dt Document Closed:
Incident Reason: Unknown - Reason not determined
Site Name: 385 Southdown Road
Site County/District:
Site Geo Ref Meth:
Incident Summary: 4L DMDS injection to concrete, cleaning
Contaminant Qty:

Discharger Report:
Material Group:
Health/Env Conseq:
Client Type:
Sector Type:
Agency Involved:
Nearest Watercourse:
Site Address: Clarkson Refinery
Site District Office:
Site Postal Code:
Site Region:
Site Municipality: Mississauga
Site Lot:
Site Conc:
Northing: NA
Easting: NA
Site Geo Ref Accu:
Site Map Datum:
SAC Action Class: Land Spills
Source Type:

Site: GREEN SPACE SERVICES(SEARS LAW
JACK DARLING PARK,LAKESHORE ROAD. TANK TRUCK (CARGO) MISSISSAUGA CITY ON

Database:
SPL

Ref No: 230431
Site No:

Discharger Report:
Material Group:

Incident Dt: 7/2/2002
Year:
Incident Cause: UNKNOWN
Incident Event:
Contaminant Code:
Contaminant Name:
Contaminant Limit 1:
Contam Limit Freq 1:
Contaminant UN No 1:
Environment Impact: POSSIBLE
Nature of Impact: Soil contamination
Receiving Medium: WATER
Receiving Env:
MOE Response:
Dt MOE Arvl on Scn:
MOE Reported Dt: 7/2/2002
Dt Document Closed:
Incident Reason: UNKNOWN
Site Name:
Site County/District:
Site Geo Ref Meth:
Incident Summary: GREEN SPACE-30 L KILLEX TOL LOT,REGION RESPONDED.
Contaminant Qty:

Health/Env Conseq:
Client Type:
Sector Type:
Agency Involved: WORKS
Nearest Watercourse:
Site Address:
Site District Office:
Site Postal Code:
Site Region:
Site Municipality: 21102
Site Lot:
Site Conc:
Northing:
Easting:
Site Geo Ref Accu:
Site Map Datum:
SAC Action Class:
Source Type:

Site: **IMPERIAL OIL**
ESSO SERVICE STATION MISSISSAUGA CITY ON

Database:
SPL

Ref No: 110268
Site No:
Incident Dt: 2/22/1995
Year:
Incident Cause: PIPE/HOSE LEAK
Incident Event:
Contaminant Code:
Contaminant Name:
Contaminant Limit 1:
Contam Limit Freq 1:
Contaminant UN No 1:
Environment Impact: CONFIRMED
Nature of Impact: Multi Media Pollution
Receiving Medium: LAND / WATER
Receiving Env:
MOE Response:
Dt MOE Arvl on Scn:
MOE Reported Dt: 2/22/1995
Dt Document Closed:
Incident Reason: EQUIPMENT FAILURE
Site Name:
Site County/District:
Site Geo Ref Meth:
Incident Summary: IMPERIAL OIL: 60L DIESEL FUEL TO CONCRETE PAD,ROAD& CATCHBASIN: WORKS
Contaminant Qty:

Discharger Report:
Material Group:
Health/Env Conseq:
Client Type:
Sector Type:
Agency Involved:
Nearest Watercourse:
Site Address:
Site District Office:
Site Postal Code:
Site Region:
Site Municipality: 21102
Site Lot:
Site Conc:
Northing:
Easting: PEEL REG., CITY WORKS
Site Geo Ref Accu:
Site Map Datum:
SAC Action Class:
Source Type:

Site: **IMPERIAL OIL LTD.**
BULK STATION/STORAGE DEPOT MISSISSAUGA CITY ON

Database:
SPL

Ref No: 110613
Site No:
Incident Dt: 3/6/1995
Year:
Incident Cause: VALVE/FITTING LEAK OR FAILURE
Incident Event:
Contaminant Code:
Contaminant Name:
Contaminant Limit 1:
Contam Limit Freq 1:

Discharger Report:
Material Group:
Health/Env Conseq:
Client Type:
Sector Type:
Agency Involved:
Nearest Watercourse:
Site Address:
Site District Office:
Site Postal Code:

Contaminant UN No 1:
Environment Impact: NOT ANTICIPATED
Nature of Impact: Water course or lake
Receiving Medium: LAND / WATER
Receiving Env:
MOE Response:
Dt MOE Arvl on Scn:
MOE Reported Dt: 3/6/1995
Dt Document Closed:
Incident Reason: GASKET/JOINT
Site Name:
Site County/District:
Site Geo Ref Meth:
Incident Summary: IMPERIAL OIL: 30L DIESEL FUEL TO CONCRETE PAD & OIL/WATER SEPARATOR:MCCR
Contaminant Qty:

Site Region:
Site Municipality: 21102
Site Lot:
Site Conc:
Northing:
Easting: MCCR
Site Geo Ref Accu:
Site Map Datum:
SAC Action Class:
Source Type:

Site: IMPERIAL OIL
 ESSO SERVICE STATION MISSISSAUGA CITY ON

Database:
 SPL

Ref No: 118444
Site No:
Incident Dt: 9/13/1995
Year:
Incident Cause: CONTAINER OVERFLOW
Incident Event:
Contaminant Code:
Contaminant Name:
Contaminant Limit 1:
Contam Limit Freq 1:
Contaminant UN No 1:
Environment Impact: POSSIBLE
Nature of Impact: Multi Media Pollution
Receiving Medium: LAND / WATER
Receiving Env:
MOE Response:
Dt MOE Arvl on Scn:
MOE Reported Dt: 9/13/1995
Dt Document Closed:
Incident Reason: ERROR
Site Name:
Site County/District:
Site Geo Ref Meth:
Incident Summary: IMPERIAL OIL: 75L DIESEL FUEL TO ASPHALT,SEPARATOR& CATCHBASIN: CLEANING UP
Contaminant Qty:

Discharger Report:
Material Group:
Health/Env Conseq:
Client Type:
Sector Type:
Agency Involved:
Nearest Watercourse:
Site Address:
Site District Office:
Site Postal Code:
Site Region:
Site Municipality: 21102
Site Lot:
Site Conc:
Northing:
Easting: WORKS, MCCR
Site Geo Ref Accu:
Site Map Datum:
SAC Action Class:
Source Type:

Site: PETRO-CANADA
 SERVICE STATION MISSISSAUGA CITY ON

Database:
 SPL

Ref No: 8408
Site No:
Incident Dt: 8/21/1988
Year:
Incident Cause: PIPE/HOSE LEAK
Incident Event:
Contaminant Code:
Contaminant Name:
Contaminant Limit 1:
Contam Limit Freq 1:
Contaminant UN No 1:
Environment Impact:
Nature of Impact:
Receiving Medium: LAND
Receiving Env:
MOE Response:
Dt MOE Arvl on Scn:
MOE Reported Dt: 8/21/1988

Discharger Report:
Material Group:
Health/Env Conseq:
Client Type:
Sector Type:
Agency Involved:
Nearest Watercourse:
Site Address:
Site District Office:
Site Postal Code:
Site Region:
Site Municipality: 21102
Site Lot:
Site Conc:
Northing:
Easting:
Site Geo Ref Accu:
Site Map Datum:

Dt Document Closed:
Incident Reason: ERROR
Site Name:
Site County/District:
Site Geo Ref Meth:
Incident Summary:
Contaminant Qty:

SAC Action Class:
Source Type:

PETROCAN SERVICE CENTRE - UNKNOWN AMOUNT (SMALL) OF GASOLINE TO PAVEMENT.

Site: CANADIAN NATIONAL RAILWAY
CLARKSON YARD, JUST EAST OF THE CLARKSON GO STATION MISSISSAUGA CITY ON

Database:
SPL

Ref No: 136733
Site No:
Incident Dt: 2/1/1997
Year:
Incident Cause: VALVE/FITTING LEAK OR FAILURE
Incident Event:
Contaminant Code:
Contaminant Name:
Contaminant Limit 1:
Contam Limit Freq 1:
Contaminant UN No 1:
Environment Impact: POSSIBLE
Nature of Impact: Soil contamination
Receiving Medium: LAND
Receiving Env:
MOE Response:
Dt MOE Arvl on Scn:
MOE Reported Dt: 2/1/1997
Dt Document Closed:
Incident Reason: EQUIPMENT FAILURE
Site Name:
Site County/District:
Site Geo Ref Meth:
Incident Summary: CANADIAN NATIONAL RAILWAY-10 L OF LUBE OIL ONTO TRACKS FROM TANK CAR.
Contaminant Qty:

Discharger Report:
Material Group:
Health/Env Conseq:
Client Type:
Sector Type:
Agency Involved:
Nearest Watercourse:
Site Address:
Site District Office:
Site Postal Code:
Site Region:
Site Municipality: 21102
Site Lot:
Site Conc:
Northing:
Easting: EPS
Site Geo Ref Accu:
Site Map Datum:
SAC Action Class:
Source Type:

Site: CANADIAN NATIONAL RAILWAY
STORAGE TANKS MISSISSAUGA CITY ON

Database:
SPL

Ref No: 32667
Site No:
Incident Dt: 3/14/1990
Year:
Incident Cause: CONTAINER OVERFLOW
Incident Event:
Contaminant Code:
Contaminant Name:
Contaminant Limit 1:
Contam Limit Freq 1:
Contaminant UN No 1:
Environment Impact:
Nature of Impact:
Receiving Medium: LAND
Receiving Env:
MOE Response:
Dt MOE Arvl on Scn:
MOE Reported Dt: 3/14/1990
Dt Document Closed:
Incident Reason: EQUIPMENT FAILURE
Site Name:
Site County/District:
Site Geo Ref Meth:
Incident Summary: BACKENTRY-CNR-OIL CONTAMINATION OF GROUND
Contaminant Qty:

Discharger Report:
Material Group:
Health/Env Conseq:
Client Type:
Sector Type:
Agency Involved:
Nearest Watercourse:
Site Address:
Site District Office:
Site Postal Code:
Site Region:
Site Municipality: 21102
Site Lot:
Site Conc:
Northing:
Easting:
Site Geo Ref Accu:
Site Map Datum:
SAC Action Class:
Source Type:

Site: PETRO-CANADA
TANK TRUCK (CARGO) MISSISSAUGA CITY ON

Database:
SPL

Ref No: 51137
Site No:
Incident Dt: 5/24/1991
Year:
Incident Cause: PIPE/HOSE LEAK
Incident Event:
Contaminant Code:
Contaminant Name:
Contaminant Limit 1:
Contam Limit Freq 1:
Contaminant UN No 1:
Environment Impact: NOT ANTICIPATED
Nature of Impact:
Receiving Medium: LAND
Receiving Env:
MOE Response:
Dt MOE Arvl on Scn:
MOE Reported Dt: 5/24/1991
Dt Document Closed:
Incident Reason: ERROR
Site Name:
Site County/District:
Site Geo Ref Meth:
Incident Summary: PETRO CANADA - 50 L. OF GAS TO GROUND AT 2125 DUNDAS STREET
Contaminant Qty:

Discharger Report:
Material Group:
Health/Env Conseq:
Client Type:
Sector Type:
Agency Involved:
Nearest Watercourse:
Site Address:
Site District Office:
Site Postal Code:
Site Region:
Site Municipality: 21102
Site Lot:
Site Conc:
Northing:
Easting:
Site Geo Ref Accu:
Site Map Datum:
SAC Action Class:
Source Type:

Site: ONTARIO CLEAN WATER AGENCY
HANLON FEEDER MAIN PROJECT STANFIELD ROAD, SOUTH OF QUEENSWAY WATERMAIN/BOOSTER STATION
MISSISSAUGA CITY ON

Database:
SPL

Ref No: 112312
Site No:
Incident Dt: 4/24/1995
Year:
Incident Cause: WASTEWATER DISCHARGE TO WATERCOURSE
Incident Event:
Contaminant Code:
Contaminant Name:
Contaminant Limit 1:
Contam Limit Freq 1:
Contaminant UN No 1:
Environment Impact: POSSIBLE
Nature of Impact: Water course or lake
Receiving Medium: WATER
Receiving Env:
MOE Response:
Dt MOE Arvl on Scn:
MOE Reported Dt: 4/24/1995
Dt Document Closed:
Incident Reason: INTENTIONAL/PLANNED
Site Name:
Site County/District:
Site Geo Ref Meth:
Incident Summary: O.C.W.A. UNKNOWN QUANTITY OF WATER AND CLAY PUMPED INTO STORM SEWER.
Contaminant Qty:

Discharger Report:
Material Group:
Health/Env Conseq:
Client Type:
Sector Type:
Agency Involved:
Nearest Watercourse:
Site Address:
Site District Office:
Site Postal Code:
Site Region:
Site Municipality: 21102
Site Lot:
Site Conc:
Northing:
Easting: PEEL WORKS, MISSISSAUGA WORKS
Site Geo Ref Accu:
Site Map Datum:
SAC Action Class:
Source Type:

Site: HYDRO ONE
HYDRO RIGHT OF WAY OFF STANFIELD RD HIGH VOLTAGE CABLE MISSISSAUGA CITY ON

Database:
SPL

Ref No: 205654
Discharger Report:

Site No:
Incident Dt: 7/11/2001
Year:
Incident Cause: PIPE/HOSE LEAK
Incident Event:
Contaminant Code:
Contaminant Name:
Contaminant Limit 1:
Contam Limit Freq 1:
Contaminant UN No 1:
Environment Impact: Confirmed
Nature of Impact: Soil contamination
Receiving Medium: Land
Receiving Env:
MOE Response:
Dt MOE Arvl on Scn:
MOE Reported Dt: 7/11/2001
Dt Document Closed:
Incident Reason: EQUIPMENT FAILURE
Site Name:
Site County/District:
Site Geo Ref Meth:
Incident Summary: HYDRO ONE -1400 L INSULATION OIL TO GND FM UNDER-GND CABLE. STILL LEAKING
Contaminant Qty:

Material Group:
Health/Env Conseq:
Client Type:
Sector Type:
Agency Involved: CITY OF MISSISSAUGA, MOE-HP
Nearest Watercourse:
Site Address:
Site District Office:
Site Postal Code:
Site Region:
Site Municipality: 21102
Site Lot:
Site Conc:
Northing:
Easting:
Site Geo Ref Accu:
Site Map Datum:
SAC Action Class:
Source Type:

Site: *The Corporation of the City of Mississauga*
RICHARDS MEMORIAL PARK, NEAR LAKESHORE RD.<UNOFFICIAL> Mississauga ON
Database:
SPL

Ref No: 2472-5NVTCU
Site No:
Incident Dt: 6/26/2003
Year:
Incident Cause:
Incident Event:
Contaminant Code: 44
Contaminant Name: SEWAGE,RAW UNCHLORINATED
Contaminant Limit 1:
Contam Limit Freq 1:
Contaminant UN No 1:
Environment Impact: Possible
Nature of Impact: Human Health/Safety
Receiving Medium: Land
Receiving Env:
MOE Response:
Dt MOE Arvl on Scn:
MOE Reported Dt: 6/26/2003
Dt Document Closed:
Incident Reason:
Site Name: RICHARDS MEMORIAL PARK, NEAR LAKESHORE RD.<UNOFFICIAL>
Site County/District:
Site Geo Ref Meth:
Incident Summary: Richards Memorial Park-small sewage spill.
Contaminant Qty:

Discharger Report:
Material Group: Waste
Health/Env Conseq:
Client Type:
Sector Type: Other Plant - Sewage Municipal
Agency Involved:
Nearest Watercourse:
Site Address:
Site District Office: Halton-Peel
Site Postal Code:
Site Region: Central
Site Municipality: Mississauga
Site Lot:
Site Conc:
Northing:
Easting:
Site Geo Ref Accu:
Site Map Datum:
SAC Action Class: Spill to Land
Source Type:

Site: *Petro-Canada Lubricants Inc.*
Clarkson Refinery Mississauga ON L5J 2Y3
Database:
SPL

Ref No: 2822-86QNMF
Site No:
Incident Dt:
Year:
Incident Cause: Valve / Fitting Leak Or Failure
Incident Event:
Contaminant Code:
Contaminant Name:
Contaminant Limit 1:

Discharger Report:
Material Group:
Health/Env Conseq:
Client Type:
Sector Type: Other
Agency Involved:
Nearest Watercourse:
Site Address:
Site District Office:

Contam Limit Freq 1:
Contaminant UN No 1:
Environment Impact: Not Anticipated
Nature of Impact: Surface Water Pollution
Receiving Medium:
Receiving Env:
MOE Response:
Dt MOE Arvl on Scn:
MOE Reported Dt: 6/24/2010
Dt Document Closed:
Incident Reason: Equipment Failure - Malfunction of system components
Site Name: 385 Southdown Road
Site County/District:
Site Geo Ref Meth:
Incident Summary: Petro Canada Lubricants; leak of chlorinated water from line
Contaminant Qty:

Site Postal Code:
Site Region:
Site Municipality:
Site Lot:
Site Conc:
Northing: NA
Easting: NA
Site Geo Ref Accu:
Site Map Datum:
SAC Action Class: Watercourse Spills
Source Type:

Site: **Lakeshore Road West Mississauga ON** **Database:** **SPL**

Ref No: 3281-7AVJ8A
Site No:
Incident Dt:
Year:
Incident Cause: Unknown
Incident Event:
Contaminant Code: 43
Contaminant Name: SEDIMENT(SUSPENDED SOLIDS/ SAND/ SILT)
Contaminant Limit 1:
Contam Limit Freq 1:
Contaminant UN No 1:
Environment Impact: Possible
Nature of Impact: Surface Water Pollution
Receiving Medium:
Receiving Env:
MOE Response: No Field Response
Dt MOE Arvl on Scn:
MOE Reported Dt: 1/15/2008
Dt Document Closed: 4/10/2008
Incident Reason: Unknown - Reason not determined
Site Name: Lakeshore Road West
Site County/District:
Site Geo Ref Meth:
Incident Summary: Sheridan Creek ¿ bright yellow colour
Contaminant Qty: other - see incident description

Discharger Report:
Material Group:
Health/Env Conseq:
Client Type:
Sector Type: Other
Agency Involved:
Nearest Watercourse:
Site Address:
Site District Office: Halton-Peel
Site Postal Code:
Site Region:
Site Municipality: Mississauga
Site Lot:
Site Conc:
Northing: NA
Easting: NA
Site Geo Ref Accu:
Site Map Datum:
SAC Action Class: Pollution Incident Reports (PIRs) and ¿Other¿ calls
Source Type:

Site: **PETRO-CANADA LUBRICANTS INC. MISSISSAUGA ON** **Database:** **SRDS**

Company Code: 0000130104
Works ID:
SIC:
SIC1:
SIC1 Desc:
SIC2:
SIC2 Desc:
SIC3:
SIC3 Desc:
Body of Water:
Terminal Stream:
SIC Desc:
Mailing Address:
Corp Address:

Sector:
Region:
District:
UTM Zone:
UTM Easting:
UTM Northing:
UTM Precision:
Minor Basin:
Major Basin:
Report Year: 2015

**MISA Industrial Wastewater
Discharge**

Company Code: 0000130104
Control Point ID: 0700
Sample Date: 2015/08
Regulation: MISA COMPLIANCE
Value: 8.5265
Unit of Measure: KG/D
Control Point Name: PLANT - PROCESS EFFLUENT
Parameter Name: RESIDUE, PARTICULATE

Result Structure: MISA MONTHLY REPORTING
Param Reported As: NOT APPLICABLE
Frequency: MONTHLY
Sector: PETROLEUM REFINERIES
Component Type: AVERAGE

**MISA Industrial Wastewater
Discharge**

Company Code: 0000130104
Control Point ID: 0800
Sample Date: 2015/03
Regulation: MISA COMPLIANCE
Value: 0.072404
Unit of Measure: KG/D
Control Point Name: PLANT - ONCE THROUGH COOLING WATER (OTCW)
Parameter Name: PHENOLICS, UNFILTERED REACTIVE

Result Structure: MISA MONTHLY REPORTING
Param Reported As: AS PHENOL
Frequency: MONTHLY
Sector: PETROLEUM REFINERIES
Component Type: MINIMUM

**MISA Industrial Wastewater
Discharge**

Company Code: 0000130104
Control Point ID: 0800
Sample Date: 2015/04
Regulation: MISA COMPLIANCE
Value: 0.014704
Unit of Measure: KG/D
Control Point Name: PLANT - ONCE THROUGH COOLING WATER (OTCW)
Parameter Name: BENZENE C6H6

Result Structure: MISA MONTHLY REPORTING
Param Reported As: NOT APPLICABLE
Frequency: MONTHLY
Sector: PETROLEUM REFINERIES
Component Type: AVERAGE

**MISA Industrial Wastewater
Discharge**

Company Code: 0000130104
Control Point ID: 0700
Sample Date: 2015/04
Regulation: MISA COMPLIANCE
Value: 0.0054
Unit of Measure: KG/D
Control Point Name: PLANT - PROCESS EFFLUENT
Parameter Name: PHENOLICS, UNFILTERED REACTIVE

Result Structure: MISA MONTHLY REPORTING
Param Reported As: AS PHENOL
Frequency: MONTHLY
Sector: PETROLEUM REFINERIES
Component Type: MINIMUM

**MISA Industrial Wastewater
Discharge**

Company Code: 0000130104
Control Point ID: 0700
Sample Date: 2015/08
Regulation: MISA COMPLIANCE
Value: 0.04771
Unit of Measure: KG/D
Control Point Name: PLANT - PROCESS EFFLUENT
Parameter Name: SULPHIDE, UNFILTERED REACTIVE

Result Structure: MISA MONTHLY REPORTING
Param Reported As: AS SULPHIDE
Frequency: MONTHLY
Sector: PETROLEUM REFINERIES
Component Type: AVERAGE

**MISA Industrial Wastewater
Discharge**

Company Code: 0000130104
Control Point ID: 0700
Sample Date: 2015/08
Regulation: MISA COMPLIANCE
Value: 0.035616
Unit of Measure: KG/D
Control Point Name: PLANT - PROCESS EFFLUENT
Parameter Name: SULPHIDE, UNFILTERED REACTIVE

Result Structure: MISA MONTHLY REPORTING
Param Reported As: AS SULPHIDE
Frequency: MONTHLY
Sector: PETROLEUM REFINERIES
Component Type: MINIMUM

MISA Industrial Wastewater
Discharge

Company Code: 0000130104
Control Point ID: 0700
Sample Date: 2015/09
Regulation: MISA COMPLIANCE
Value: 14.559
Unit of Measure: KG/D
Control Point Name: PLANT - PROCESS EFFLUENT
Parameter Name: CARBON, DISSOLVED ORGANIC

Result Structure: MISA MONTHLY REPORTING
Param Reported As: AS CARBON
Frequency: MONTHLY
Sector: PETROLEUM REFINERIES
Component Type: MINIMUM

MISA Industrial Wastewater
Discharge

Company Code: 0000130104
Control Point ID: 0700
Sample Date: 2015/09
Regulation: MISA COMPLIANCE
Value: 0.036925
Unit of Measure: KG/D
Control Point Name: PLANT - PROCESS EFFLUENT
Parameter Name: SULPHIDE, UNFILTERED REACTIVE

Result Structure: MISA MONTHLY REPORTING
Param Reported As: AS SULPHIDE
Frequency: MONTHLY
Sector: PETROLEUM REFINERIES
Component Type: MINIMUM

MISA Industrial Wastewater
Discharge

Company Code: 0000130104
Control Point ID: 0700
Sample Date: 2015/09
Regulation: MISA COMPLIANCE
Value: 4
Unit of Measure: KG/D
Control Point Name: PLANT - PROCESS EFFLUENT
Parameter Name: SULPHIDE, UNFILTERED REACTIVE

Result Structure: MISA MONTHLY REPORTING
Param Reported As: AS SULPHIDE
Frequency: MONTHLY
Sector: PETROLEUM REFINERIES
Component Type: NUM. IN AVERAGE

MISA Industrial Wastewater
Discharge

Company Code: 0000130104
Control Point ID: 0700
Sample Date: 2015/10
Regulation: MISA COMPLIANCE
Value: 24.308
Unit of Measure: KG/D
Control Point Name: PLANT - PROCESS EFFLUENT
Parameter Name: CARBON, DISSOLVED ORGANIC

Result Structure: MISA MONTHLY REPORTING
Param Reported As: AS CARBON
Frequency: MONTHLY
Sector: PETROLEUM REFINERIES
Component Type: MAXIMUM

MISA Industrial Wastewater
Discharge

Company Code: 0000130104
Control Point ID: 0700
Sample Date: 2015/10
Regulation: MISA COMPLIANCE
Value: 9188

Result Structure: MISA MONTHLY REPORTING
Param Reported As: NOT APPLICABLE
Frequency: MONTHLY
Sector: PETROLEUM REFINERIES
Component Type: MAXIMUM

Unit of Measure: M3/D
Control Point Name: PLANT - PROCESS EFFLUENT
Parameter Name: FLOW

MISA Industrial Wastewater Discharge

Company Code: 0000130104
Control Point ID: 0700
Sample Date: 2015/05
Regulation: MISA COMPLIANCE
Value: 12.492
Unit of Measure: KG/D
Control Point Name: PLANT - PROCESS EFFLUENT
Parameter Name: RESIDUE, PARTICULATE

Result Structure: MISA MONTHLY REPORTING
Param Reported As: NOT APPLICABLE
Frequency: MONTHLY
Sector: PETROLEUM REFINERIES
Component Type: MAXIMUM

MISA Industrial Wastewater Discharge

Company Code: 0000130104
Control Point ID: 0700
Sample Date: 2015/05
Regulation: MISA COMPLIANCE
Value: 12.492
Unit of Measure: KG/D
Control Point Name: PLANT - PROCESS EFFLUENT
Parameter Name: RESIDUE,PART LOSS ON IGNIT.

Result Structure: MISA MONTHLY REPORTING
Param Reported As: NOT APPLICABLE
Frequency: MONTHLY
Sector: PETROLEUM REFINERIES
Component Type: MAXIMUM

MISA Industrial Wastewater Discharge

Company Code: 0000130104
Control Point ID: 0700
Sample Date: 2015/05
Regulation: MISA COMPLIANCE
Value: 3.7651
Unit of Measure: KG/D
Control Point Name: PLANT - PROCESS EFFLUENT
Parameter Name: SOLVENT EXTRACTABLES

Result Structure: MISA MONTHLY REPORTING
Param Reported As: NOT APPLICABLE
Frequency: MONTHLY
Sector: PETROLEUM REFINERIES
Component Type: AVERAGE

MISA Industrial Wastewater Discharge

Company Code: 0000130104
Control Point ID: 0700
Sample Date: 2015/05
Regulation: MISA COMPLIANCE
Value: 2.503
Unit of Measure: KG/D
Control Point Name: PLANT - PROCESS EFFLUENT
Parameter Name: SOLVENT EXTRACTABLES

Result Structure: MISA MONTHLY REPORTING
Param Reported As: NOT APPLICABLE
Frequency: MONTHLY
Sector: PETROLEUM REFINERIES
Component Type: MINIMUM

MISA Industrial Wastewater Discharge

Company Code: 0000130104
Control Point ID: 0800
Sample Date: 2015/10
Regulation: MISA COMPLIANCE
Value: 0.013671
Unit of Measure: KG/D
Control Point Name: PLANT - ONCE THROUGH COOLING WATER (OTCW)
Parameter Name: BENZENE C6H6

Result Structure: MISA MONTHLY REPORTING
Param Reported As: NOT APPLICABLE
Frequency: MONTHLY
Sector: PETROLEUM REFINERIES
Component Type: MINIMUM

MISA Industrial Wastewater
Discharge

Company Code:	0000130104	Result Structure:	MISA MONTHLY REPORTING
Control Point ID:	0800	Param Reported As:	NOT APPLICABLE
Sample Date:	2015/10	Frequency:	MONTHLY
Regulation:	MISA COMPLIANCE	Sector:	PETROLEUM REFINERIES
Value:	71393.2	Component Type:	AVERAGE
Unit of Measure:	M3/D		
Control Point Name:	PLANT - ONCE THROUGH COOLING WATER (OTCW)		
Parameter Name:	FLOW		

MISA Industrial Wastewater
Discharge

Company Code:	0000130104	Result Structure:	MISA MONTHLY REPORTING
Control Point ID:	0800	Param Reported As:	NOT APPLICABLE
Sample Date:	2015/10	Frequency:	MONTHLY
Regulation:	MISA COMPLIANCE	Sector:	PETROLEUM REFINERIES
Value:	4	Component Type:	NUM. IN AVERAGE
Unit of Measure:	M3/D		
Control Point Name:	PLANT - ONCE THROUGH COOLING WATER (OTCW)		
Parameter Name:	FLOW		

MISA Industrial Wastewater
Discharge

Company Code:	0000130104	Result Structure:	MISA MONTHLY REPORTING
Control Point ID:	0800	Param Reported As:	AS PHENOL
Sample Date:	2015/11	Frequency:	MONTHLY
Regulation:	MISA COMPLIANCE	Sector:	PETROLEUM REFINERIES
Value:	0.074921	Component Type:	MINIMUM
Unit of Measure:	KG/D		
Control Point Name:	PLANT - ONCE THROUGH COOLING WATER (OTCW)		
Parameter Name:	PHENOLICS, UNFILTERED REACTIVE		

MISA Industrial Wastewater
Discharge

Company Code:	0000130104	Result Structure:	MISA MONTHLY REPORTING
Control Point ID:	0800	Param Reported As:	AS PHENOL
Sample Date:	2015/11	Frequency:	MONTHLY
Regulation:	MISA COMPLIANCE	Sector:	PETROLEUM REFINERIES
Value:	0.075244	Component Type:	AVERAGE
Unit of Measure:	KG/D		
Control Point Name:	PLANT - ONCE THROUGH COOLING WATER (OTCW)		
Parameter Name:	PHENOLICS, UNFILTERED REACTIVE		

MISA Industrial Wastewater
Discharge

Company Code:	0000130104	Result Structure:	MISA MONTHLY REPORTING
Control Point ID:	0700	Param Reported As:	AS PHENOL
Sample Date:	2015/10	Frequency:	MONTHLY
Regulation:	MISA COMPLIANCE	Sector:	PETROLEUM REFINERIES
Value:	0.009188	Component Type:	MAXIMUM
Unit of Measure:	KG/D		
Control Point Name:	PLANT - PROCESS EFFLUENT		
Parameter Name:	PHENOLICS, UNFILTERED REACTIVE		

MISA Industrial Wastewater
Discharge

Company Code:	0000130104	Result Structure:	MISA MONTHLY REPORTING
Control Point ID:	0700	Param Reported As:	AS NITROGEN

Sample Date:	2015/06	Frequency:	MONTHLY
Regulation:	MISA COMPLIANCE	Sector:	PETROLEUM REFINERIES
Value:	0.20915	Component Type:	MAXIMUM
Unit of Measure:	KG/D		
Control Point Name:	PLANT - PROCESS EFFLUENT		
Parameter Name:	AMMONIUM+AMMONIA, TOTAL FILTER.REAC		

MISA Industrial Wastewater Discharge

Company Code:	0000130104	Result Structure:	MISA MONTHLY REPORTING
Control Point ID:	0700	Param Reported As:	NOT APPLICABLE
Sample Date:	2015/06	Frequency:	MONTHLY
Regulation:	MISA COMPLIANCE	Sector:	PETROLEUM REFINERIES
Value:	30	Component Type:	NUM. IN AVERAGE
Unit of Measure:	KG/D		
Control Point Name:	PLANT - PROCESS EFFLUENT		
Parameter Name:	RESIDUE,PART LOSS ON IGNIT.		

MISA Industrial Wastewater Discharge

Company Code:	0000130104	Result Structure:	MISA MONTHLY REPORTING
Control Point ID:	0700	Param Reported As:	NOT APPLICABLE
Sample Date:	2015/01	Frequency:	MONTHLY
Regulation:	MISA COMPLIANCE	Sector:	PETROLEUM REFINERIES
Value:	4	Component Type:	NUM. IN AVERAGE
Unit of Measure:	KG/D		
Control Point Name:	PLANT - PROCESS EFFLUENT		
Parameter Name:	SOLVENT EXTRACTABLES		

MISA Industrial Wastewater Discharge

Company Code:	0000130104	Result Structure:	MISA MONTHLY REPORTING
Control Point ID:	0700	Param Reported As:	AS NITROGEN
Sample Date:	2015/02	Frequency:	MONTHLY
Regulation:	MISA COMPLIANCE	Sector:	PETROLEUM REFINERIES
Value:	0	Component Type:	MINIMUM
Unit of Measure:	KG/D		
Control Point Name:	PLANT - PROCESS EFFLUENT		
Parameter Name:	AMMONIUM+AMMONIA, TOTAL FILTER.REAC		

MISA Industrial Wastewater Discharge

Company Code:	0000130104	Result Structure:	MISA MONTHLY REPORTING
Control Point ID:	0700	Param Reported As:	AS NITROGEN
Sample Date:	2015/02	Frequency:	MONTHLY
Regulation:	MISA COMPLIANCE	Sector:	PETROLEUM REFINERIES
Value:	4	Component Type:	NUM. IN AVERAGE
Unit of Measure:	KG/D		
Control Point Name:	PLANT - PROCESS EFFLUENT		
Parameter Name:	AMMONIUM+AMMONIA, TOTAL FILTER.REAC		

MISA Industrial Wastewater Discharge

Company Code:	0000130104	Result Structure:	MISA MONTHLY REPORTING
Control Point ID:	0800	Param Reported As:	NOT APPLICABLE
Sample Date:	2015/04	Frequency:	MONTHLY
Regulation:	MISA COMPLIANCE	Sector:	PETROLEUM REFINERIES
Value:	0.015006	Component Type:	MAXIMUM
Unit of Measure:	KG/D		
Control Point Name:	PLANT - ONCE THROUGH COOLING WATER (OTCW)		

Parameter Name: BENZENE C6H6

MISA Industrial Wastewater Discharge

Company Code:	0000130104	Result Structure:	MISA MONTHLY REPORTING
Control Point ID:	0800	Param Reported As:	NOT APPLICABLE
Sample Date:	2015/04	Frequency:	MONTHLY
Regulation:	MISA COMPLIANCE	Sector:	PETROLEUM REFINERIES
Value:	5	Component Type:	NUM. IN AVERAGE
Unit of Measure:	KG/D		
Control Point Name:	PLANT - ONCE THROUGH COOLING WATER (OTCW)		
Parameter Name:	BENZENE C6H6		

MISA Industrial Wastewater Discharge

Company Code:	0000130104	Result Structure:	MISA MONTHLY REPORTING
Control Point ID:	0800	Param Reported As:	NOT APPLICABLE
Sample Date:	2015/04	Frequency:	MONTHLY
Regulation:	MISA COMPLIANCE	Sector:	PETROLEUM REFINERIES
Value:	72371.5	Component Type:	MINIMUM
Unit of Measure:	M3/D		
Control Point Name:	PLANT - ONCE THROUGH COOLING WATER (OTCW)		
Parameter Name:	FLOW		

MISA Industrial Wastewater Discharge

Company Code:	0000130104	Result Structure:	MISA MONTHLY REPORTING
Control Point ID:	0700	Param Reported As:	AS SULPHIDE
Sample Date:	2015/06	Frequency:	MONTHLY
Regulation:	MISA COMPLIANCE	Sector:	PETROLEUM REFINERIES
Value:	0.050484	Component Type:	MAXIMUM
Unit of Measure:	KG/D		
Control Point Name:	PLANT - PROCESS EFFLUENT		
Parameter Name:	SULPHIDE, UNFILTERED REACTIVE		

MISA Industrial Wastewater Discharge

Company Code:	0000130104	Result Structure:	MISA MONTHLY REPORTING
Control Point ID:	0700	Param Reported As:	AS NITROGEN
Sample Date:	2015/07	Frequency:	MONTHLY
Regulation:	MISA COMPLIANCE	Sector:	PETROLEUM REFINERIES
Value:	0	Component Type:	MINIMUM
Unit of Measure:	KG/D		
Control Point Name:	PLANT - PROCESS EFFLUENT		
Parameter Name:	AMMONIUM+AMMONIA, TOTAL FILTER.REAC		

MISA Industrial Wastewater Discharge

Company Code:	0000130104	Result Structure:	MISA MONTHLY REPORTING
Control Point ID:	0700	Param Reported As:	AS CARBON
Sample Date:	2015/07	Frequency:	MONTHLY
Regulation:	MISA COMPLIANCE	Sector:	PETROLEUM REFINERIES
Value:	58.727	Component Type:	MAXIMUM
Unit of Measure:	KG/D		
Control Point Name:	PLANT - PROCESS EFFLUENT		
Parameter Name:	CARBON, DISSOLVED ORGANIC		

MISA Industrial Wastewater Discharge

Company Code: 0000130104
Control Point ID: 0700
Sample Date: 2015/11
Regulation: MISA COMPLIANCE
Value: 6.987
Unit of Measure: KG/D
Control Point Name: PLANT - PROCESS EFFLUENT
Parameter Name: RESIDUE, PARTICULATE

Result Structure: MISA MONTHLY REPORTING
Param Reported As: NOT APPLICABLE
Frequency: MONTHLY
Sector: PETROLEUM REFINERIES
Component Type: MAXIMUM

MISA Industrial Wastewater Discharge

Company Code: 0000130104
Control Point ID: 0700
Sample Date: 2015/02
Regulation: MISA COMPLIANCE
Value: 28
Unit of Measure: KG/D
Control Point Name: PLANT - PROCESS EFFLUENT
Parameter Name: PHENOLICS, UNFILTERED REACTIVE

Result Structure: MISA MONTHLY REPORTING
Param Reported As: AS PHENOL
Frequency: MONTHLY
Sector: PETROLEUM REFINERIES
Component Type: NUM. IN AVERAGE

MISA Industrial Wastewater Discharge

Company Code: 0000130104
Control Point ID: 0700
Sample Date: 2015/02
Regulation: MISA COMPLIANCE
Value: 0.0063182
Unit of Measure: KG/D
Control Point Name: PLANT - PROCESS EFFLUENT
Parameter Name: PHENOLICS, UNFILTERED REACTIVE

Result Structure: MISA MONTHLY REPORTING
Param Reported As: AS PHENOL
Frequency: MONTHLY
Sector: PETROLEUM REFINERIES
Component Type: AVERAGE

MISA Industrial Wastewater Discharge

Company Code: 0000130104
Control Point ID: 0700
Sample Date: 2015/02
Regulation: MISA COMPLIANCE
Value: 7.199
Unit of Measure: KG/D
Control Point Name: PLANT - PROCESS EFFLUENT
Parameter Name: RESIDUE, PARTICULATE

Result Structure: MISA MONTHLY REPORTING
Param Reported As: NOT APPLICABLE
Frequency: MONTHLY
Sector: PETROLEUM REFINERIES
Component Type: MAXIMUM

MISA Industrial Wastewater Discharge

Company Code: 0000130104
Control Point ID: 0700
Sample Date: 2015/02
Regulation: MISA COMPLIANCE
Value: 8.85
Unit of Measure: KG/D
Control Point Name: PLANT - PROCESS EFFLUENT
Parameter Name: RESIDUE,PART LOSS ON IGNIT.

Result Structure: MISA MONTHLY REPORTING
Param Reported As: NOT APPLICABLE
Frequency: MONTHLY
Sector: PETROLEUM REFINERIES
Component Type: MAXIMUM

MISA Industrial Wastewater Discharge

Company Code: 0000130104
Control Point ID: 0800
Sample Date: 2015/09
Regulation: MISA COMPLIANCE

Result Structure: MISA MONTHLY REPORTING
Param Reported As: AS SULPHIDE
Frequency: MONTHLY
Sector: PETROLEUM REFINERIES

Value: 0.47272 **Component Type:** MINIMUM
Unit of Measure: KG/D
Control Point Name: PLANT - ONCE THROUGH COOLING WATER (OTCW)
Parameter Name: SULPHIDE, UNFILTERED REACTIVE

MISA Industrial Wastewater Discharge

Company Code: 0000130104 **Result Structure:** MISA MONTHLY REPORTING
Control Point ID: 0700 **Param Reported As:** NOT APPLICABLE
Sample Date: 2015/07 **Frequency:** MONTHLY
Regulation: MISA COMPLIANCE **Sector:** PETROLEUM REFINERIES
Value: 6.7116 **Component Type:** MAXIMUM
Unit of Measure: KG/D
Control Point Name: PLANT - PROCESS EFFLUENT
Parameter Name: SOLVENT EXTRACTABLES

MISA Industrial Wastewater Discharge

Company Code: 0000130104 **Result Structure:** MISA MONTHLY REPORTING
Control Point ID: 0700 **Param Reported As:** NOT APPLICABLE
Sample Date: 2015/07 **Frequency:** MONTHLY
Regulation: MISA COMPLIANCE **Sector:** PETROLEUM REFINERIES
Value: 5 **Component Type:** NUM. IN AVERAGE
Unit of Measure: KG/D
Control Point Name: PLANT - PROCESS EFFLUENT
Parameter Name: SOLVENT EXTRACTABLES

MISA Industrial Wastewater Discharge

Company Code: 0000130104 **Result Structure:** MISA MONTHLY REPORTING
Control Point ID: 0700 **Param Reported As:** AS SULPHIDE
Sample Date: 2015/03 **Frequency:** MONTHLY
Regulation: MISA COMPLIANCE **Sector:** PETROLEUM REFINERIES
Value: 0.062419 **Component Type:** MAXIMUM
Unit of Measure: KG/D
Control Point Name: PLANT - PROCESS EFFLUENT
Parameter Name: SULPHIDE, UNFILTERED REACTIVE

MISA Industrial Wastewater Discharge

Company Code: 0000130104 **Result Structure:** MISA MONTHLY REPORTING
Control Point ID: 0800 **Param Reported As:** NOT APPLICABLE
Sample Date: 2015/01 **Frequency:** MONTHLY
Regulation: MISA COMPLIANCE **Sector:** PETROLEUM REFINERIES
Value: 0.014744 **Component Type:** MAXIMUM
Unit of Measure: KG/D
Control Point Name: PLANT - ONCE THROUGH COOLING WATER (OTCW)
Parameter Name: BENZENE C6H6

MISA Industrial Wastewater Discharge

Company Code: 0000130104 **Result Structure:** MISA MONTHLY REPORTING
Control Point ID: 0800 **Param Reported As:** NOT APPLICABLE
Sample Date: 2015/01 **Frequency:** MONTHLY
Regulation: MISA COMPLIANCE **Sector:** PETROLEUM REFINERIES
Value: 0.014744 **Component Type:** MAXIMUM
Unit of Measure: KG/D
Control Point Name: PLANT - ONCE THROUGH COOLING WATER (OTCW)
Parameter Name: TOLUENE C7H8

MISA Industrial Wastewater Discharge

Company Code:	0000130104	Result Structure:	MISA MONTHLY REPORTING
Control Point ID:	0800	Param Reported As:	NOT APPLICABLE
Sample Date:	2015/01	Frequency:	MONTHLY
Regulation:	MISA COMPLIANCE	Sector:	PETROLEUM REFINERIES
Value:	0.013323	Component Type:	MINIMUM
Unit of Measure:	KG/D		
Control Point Name:	PLANT - ONCE THROUGH COOLING WATER (OTCW)		
Parameter Name:	TOLUENE C7H8		

MISA Industrial Wastewater Discharge

Company Code:	0000130104	Result Structure:	MISA MONTHLY REPORTING
Control Point ID:	0700	Param Reported As:	NOT APPLICABLE
Sample Date:	2015/04	Frequency:	MONTHLY
Regulation:	MISA COMPLIANCE	Sector:	PETROLEUM REFINERIES
Value:	8.382	Component Type:	MAXIMUM
Unit of Measure:	KG/D		
Control Point Name:	PLANT - PROCESS EFFLUENT		
Parameter Name:	RESIDUE, PARTICULATE		

MISA Industrial Wastewater Discharge

Company Code:	0000130104	Result Structure:	MISA MONTHLY REPORTING
Control Point ID:	0800	Param Reported As:	AS PHENOL
Sample Date:	2015/06	Frequency:	MONTHLY
Regulation:	MISA COMPLIANCE	Sector:	PETROLEUM REFINERIES
Value:	4	Component Type:	NUM. IN AVERAGE
Unit of Measure:	KG/D		
Control Point Name:	PLANT - ONCE THROUGH COOLING WATER (OTCW)		
Parameter Name:	PHENOLICS, UNFILTERED REACTIVE		

MISA Industrial Wastewater Discharge

Company Code:	0000130104	Result Structure:	MISA MONTHLY REPORTING
Control Point ID:	0700	Param Reported As:	AS PHOSPHORUS
Sample Date:	2015/09	Frequency:	MONTHLY
Regulation:	MISA COMPLIANCE	Sector:	PETROLEUM REFINERIES
Value:	0.12133	Component Type:	MINIMUM
Unit of Measure:	KG/D		
Control Point Name:	PLANT - PROCESS EFFLUENT		
Parameter Name:	PHOSPHORUS, UNFILTERED TOTAL		

MISA Industrial Wastewater Discharge

Company Code:	0000130104	Result Structure:	MISA MONTHLY REPORTING
Control Point ID:	0700	Param Reported As:	NOT APPLICABLE
Sample Date:	2015/09	Frequency:	MONTHLY
Regulation:	MISA COMPLIANCE	Sector:	PETROLEUM REFINERIES
Value:	7.3548	Component Type:	AVERAGE
Unit of Measure:	KG/D		
Control Point Name:	PLANT - PROCESS EFFLUENT		
Parameter Name:	RESIDUE, PARTICULATE		

MISA Industrial Wastewater Discharge

Company Code:	0000130104	Result Structure:	MISA MONTHLY REPORTING
----------------------	------------	--------------------------	------------------------

Control Point ID:	0800	Param Reported As:	NOT APPLICABLE
Sample Date:	2015/02	Frequency:	MONTHLY
Regulation:	MISA COMPLIANCE	Sector:	PETROLEUM REFINERIES
Value:	0.013544	Component Type:	AVERAGE
Unit of Measure:	KG/D		
Control Point Name:	PLANT - ONCE THROUGH COOLING WATER (OTCW)		
Parameter Name:	TOLUENE C7H8		

MISA Industrial Wastewater Discharge

Company Code:	0000130104	Result Structure:	MISA MONTHLY REPORTING
Control Point ID:	0800	Param Reported As:	NOT APPLICABLE
Sample Date:	2015/03	Frequency:	MONTHLY
Regulation:	MISA COMPLIANCE	Sector:	PETROLEUM REFINERIES
Value:	72404.3	Component Type:	MINIMUM
Unit of Measure:	M3/D		
Control Point Name:	PLANT - ONCE THROUGH COOLING WATER (OTCW)		
Parameter Name:	FLOW		

MISA Industrial Wastewater Discharge

Company Code:	0000130104	Result Structure:	MISA MONTHLY REPORTING
Control Point ID:	0800	Param Reported As:	NOT APPLICABLE
Sample Date:	2015/02	Frequency:	MONTHLY
Regulation:	MISA COMPLIANCE	Sector:	PETROLEUM REFINERIES
Value:	4	Component Type:	NUM. IN AVERAGE
Unit of Measure:	M3/D		
Control Point Name:	PLANT - ONCE THROUGH COOLING WATER (OTCW)		
Parameter Name:	FLOW		

MISA Industrial Wastewater Discharge

Company Code:	0000130104	Result Structure:	MISA MONTHLY REPORTING
Control Point ID:	0800	Param Reported As:	AS PHENOL
Sample Date:	2015/02	Frequency:	MONTHLY
Regulation:	MISA COMPLIANCE	Sector:	PETROLEUM REFINERIES
Value:	0.066439	Component Type:	MINIMUM
Unit of Measure:	KG/D		
Control Point Name:	PLANT - ONCE THROUGH COOLING WATER (OTCW)		
Parameter Name:	PHENOLICS, UNFILTERED REACTIVE		

MISA Industrial Wastewater Discharge

Company Code:	0000130104	Result Structure:	MISA MONTHLY REPORTING
Control Point ID:	0700	Param Reported As:	AS CARBON
Sample Date:	2015/03	Frequency:	MONTHLY
Regulation:	MISA COMPLIANCE	Sector:	PETROLEUM REFINERIES
Value:	4	Component Type:	NUM. IN AVERAGE
Unit of Measure:	KG/D		
Control Point Name:	PLANT - PROCESS EFFLUENT		
Parameter Name:	CARBON, DISSOLVED ORGANIC		

MISA Industrial Wastewater Discharge

Company Code:	0000130104	Result Structure:	MISA MONTHLY REPORTING
Control Point ID:	0800	Param Reported As:	NOT APPLICABLE
Sample Date:	2015/08	Frequency:	MONTHLY
Regulation:	MISA COMPLIANCE	Sector:	PETROLEUM REFINERIES
Value:	0.015662	Component Type:	AVERAGE
Unit of Measure:	KG/D		

Control Point Name: PLANT - ONCE THROUGH COOLING WATER (OTCW)
Parameter Name: TOLUENE C7H8

MISA Industrial Wastewater Discharge

Company Code:	0000130104	Result Structure:	MISA MONTHLY REPORTING
Control Point ID:	0800	Param Reported As:	NOT APPLICABLE
Sample Date:	2015/09	Frequency:	MONTHLY
Regulation:	MISA COMPLIANCE	Sector:	PETROLEUM REFINERIES
Value:	5	Component Type:	NUM. IN AVERAGE
Unit of Measure:	KG/D		
Control Point Name:	PLANT - ONCE THROUGH COOLING WATER (OTCW)		
Parameter Name:	BENZENE C6H6		

MISA Industrial Wastewater Discharge

Company Code:	0000130104	Result Structure:	MISA MONTHLY REPORTING
Control Point ID:	0700	Param Reported As:	AS CARBON
Sample Date:	2015/12	Frequency:	MONTHLY
Regulation:	MISA COMPLIANCE	Sector:	PETROLEUM REFINERIES
Value:	22.004	Component Type:	AVERAGE
Unit of Measure:	KG/D		
Control Point Name:	PLANT - PROCESS EFFLUENT		
Parameter Name:	CARBON, DISSOLVED ORGANIC		

MISA Industrial Wastewater Discharge

Company Code:	0000130104	Result Structure:	MISA MONTHLY REPORTING
Control Point ID:	0800	Param Reported As:	NOT APPLICABLE
Sample Date:	2015/12	Frequency:	MONTHLY
Regulation:	MISA COMPLIANCE	Sector:	PETROLEUM REFINERIES
Value:	0.01558	Component Type:	MAXIMUM
Unit of Measure:	KG/D		
Control Point Name:	PLANT - ONCE THROUGH COOLING WATER (OTCW)		
Parameter Name:	BENZENE C6H6		

MISA Industrial Wastewater Discharge

Company Code:	0000130104	Result Structure:	MISA MONTHLY REPORTING
Control Point ID:	0800	Param Reported As:	AS PHENOL
Sample Date:	2015/08	Frequency:	MONTHLY
Regulation:	MISA COMPLIANCE	Sector:	PETROLEUM REFINERIES
Value:	0.069751	Component Type:	MINIMUM
Unit of Measure:	KG/D		
Control Point Name:	PLANT - ONCE THROUGH COOLING WATER (OTCW)		
Parameter Name:	PHENOLICS, UNFILTERED REACTIVE		

MISA Industrial Wastewater Discharge

Company Code:	0000130104	Result Structure:	MISA MONTHLY REPORTING
Control Point ID:	0700	Param Reported As:	AS CARBON
Sample Date:	2015/05	Frequency:	MONTHLY
Regulation:	MISA COMPLIANCE	Sector:	PETROLEUM REFINERIES
Value:	4	Component Type:	NUM. IN AVERAGE
Unit of Measure:	KG/D		
Control Point Name:	PLANT - PROCESS EFFLUENT		
Parameter Name:	CARBON, DISSOLVED ORGANIC		

MISA Industrial Wastewater

Discharge

Company Code:	0000130104	Result Structure:	MISA MONTHLY REPORTING
Control Point ID:	0800	Param Reported As:	AS SULPHIDE
Sample Date:	2015/10	Frequency:	MONTHLY
Regulation:	MISA COMPLIANCE	Sector:	PETROLEUM REFINERIES
Value:	0.47849	Component Type:	MINIMUM
Unit of Measure:	KG/D		
Control Point Name:	PLANT - ONCE THROUGH COOLING WATER (OTCW)		
Parameter Name:	SULPHIDE, UNFILTERED REACTIVE		

MISA Industrial Wastewater Discharge

Company Code:	0000130104	Result Structure:	MISA MONTHLY REPORTING
Control Point ID:	0700	Param Reported As:	AS SULPHIDE
Sample Date:	2015/09	Frequency:	MONTHLY
Regulation:	MISA COMPLIANCE	Sector:	PETROLEUM REFINERIES
Value:	0.051982	Component Type:	MAXIMUM
Unit of Measure:	KG/D		
Control Point Name:	PLANT - PROCESS EFFLUENT		
Parameter Name:	SULPHIDE, UNFILTERED REACTIVE		

MISA Industrial Wastewater Discharge

Company Code:	0000130104	Result Structure:	MISA MONTHLY REPORTING
Control Point ID:	0700	Param Reported As:	AS CARBON
Sample Date:	2015/01	Frequency:	MONTHLY
Regulation:	MISA COMPLIANCE	Sector:	PETROLEUM REFINERIES
Value:	4	Component Type:	NUM. IN AVERAGE
Unit of Measure:	KG/D		
Control Point Name:	PLANT - PROCESS EFFLUENT		
Parameter Name:	CARBON, DISSOLVED ORGANIC		

MISA Industrial Wastewater Discharge

Company Code:	0000130104	Result Structure:	MISA MONTHLY REPORTING
Control Point ID:	0700	Param Reported As:	AS PHENOL
Sample Date:	2015/01	Frequency:	MONTHLY
Regulation:	MISA COMPLIANCE	Sector:	PETROLEUM REFINERIES
Value:	31	Component Type:	NUM. IN AVERAGE
Unit of Measure:	KG/D		
Control Point Name:	PLANT - PROCESS EFFLUENT		
Parameter Name:	PHENOLICS, UNFILTERED REACTIVE		

MISA Industrial Wastewater Discharge

Company Code:	0000130104	Result Structure:	MISA MONTHLY REPORTING
Control Point ID:	0700	Param Reported As:	AS PHENOL
Sample Date:	2015/12	Frequency:	MONTHLY
Regulation:	MISA COMPLIANCE	Sector:	PETROLEUM REFINERIES
Value:	31	Component Type:	NUM. IN AVERAGE
Unit of Measure:	KG/D		
Control Point Name:	PLANT - PROCESS EFFLUENT		
Parameter Name:	PHENOLICS, UNFILTERED REACTIVE		

MISA Industrial Wastewater Discharge

Company Code:	0000130104	Result Structure:	MISA MONTHLY REPORTING
Control Point ID:	0700	Param Reported As:	NOT APPLICABLE
Sample Date:	2015/10	Frequency:	MONTHLY

Regulation: MISA COMPLIANCE
Value: 4.576
Unit of Measure: KG/D
Control Point Name: PLANT - PROCESS EFFLUENT
Parameter Name: RESIDUE, PARTICULATE

Sector: PETROLEUM REFINERIES
Component Type: MINIMUM

MISA Industrial Wastewater Discharge

Company Code: 0000130104
Control Point ID: 0700
Sample Date: 2015/01
Regulation: MISA COMPLIANCE
Value: 7.572
Unit of Measure: KG/D
Control Point Name: PLANT - PROCESS EFFLUENT
Parameter Name: RESIDUE, PART LOSS ON IGNIT.

Result Structure: MISA MONTHLY REPORTING
Param Reported As: NOT APPLICABLE
Frequency: MONTHLY
Sector: PETROLEUM REFINERIES
Component Type: AVERAGE

MISA Industrial Wastewater Discharge

Company Code: 0000130104
Control Point ID: 0800
Sample Date: 2015/04
Regulation: MISA COMPLIANCE
Value: 5
Unit of Measure: KG/D
Control Point Name: PLANT - ONCE THROUGH COOLING WATER (OTCW)
Parameter Name: SULPHIDE, UNFILTERED REACTIVE

Result Structure: MISA MONTHLY REPORTING
Param Reported As: AS SULPHIDE
Frequency: MONTHLY
Sector: PETROLEUM REFINERIES
Component Type: NUM. IN AVERAGE

MISA Industrial Wastewater Discharge

Company Code: 0000130104
Control Point ID: 0700
Sample Date: 2015/11
Regulation: MISA COMPLIANCE
Value: 6233.7
Unit of Measure: M3/D
Control Point Name: PLANT - PROCESS EFFLUENT
Parameter Name: FLOW

Result Structure: MISA MONTHLY REPORTING
Param Reported As: NOT APPLICABLE
Frequency: MONTHLY
Sector: PETROLEUM REFINERIES
Component Type: AVERAGE

MISA Industrial Wastewater Discharge

Company Code: 0000130104
Control Point ID: 0700
Sample Date: 2015/11
Regulation: MISA COMPLIANCE
Value: 9212
Unit of Measure: M3/D
Control Point Name: PLANT - PROCESS EFFLUENT
Parameter Name: FLOW

Result Structure: MISA MONTHLY REPORTING
Param Reported As: NOT APPLICABLE
Frequency: MONTHLY
Sector: PETROLEUM REFINERIES
Component Type: MAXIMUM

MISA Industrial Wastewater Discharge

Company Code: 0000130104
Control Point ID: 0700
Sample Date: 2015/03
Regulation: MISA COMPLIANCE
Value: 0.0077017
Unit of Measure: KG/D
Control Point Name: PLANT - PROCESS EFFLUENT
Parameter Name: PHENOLICS, UNFILTERED REACTIVE

Result Structure: MISA MONTHLY REPORTING
Param Reported As: AS PHENOL
Frequency: MONTHLY
Sector: PETROLEUM REFINERIES
Component Type: AVERAGE

MISA Industrial Wastewater Discharge

Company Code:	0000130104	Result Structure:	MISA MONTHLY REPORTING
Control Point ID:	0700	Param Reported As:	AS PHOSPHORUS
Sample Date:	2015/03	Frequency:	MONTHLY
Regulation:	MISA COMPLIANCE	Sector:	PETROLEUM REFINERIES
Value:	0.37346	Component Type:	MINIMUM
Unit of Measure:	KG/D		
Control Point Name:	PLANT - PROCESS EFFLUENT		
Parameter Name:	PHOSPHORUS, UNFILTERED TOTAL		

MISA Industrial Wastewater Discharge

Company Code:	0000130104	Result Structure:	MISA MONTHLY REPORTING
Control Point ID:	0700	Param Reported As:	NOT APPLICABLE
Sample Date:	2015/03	Frequency:	MONTHLY
Regulation:	MISA COMPLIANCE	Sector:	PETROLEUM REFINERIES
Value:	6.678	Component Type:	MINIMUM
Unit of Measure:	KG/D		
Control Point Name:	PLANT - PROCESS EFFLUENT		
Parameter Name:	RESIDUE, PARTICULATE		

MISA Industrial Wastewater Discharge

Company Code:	0000130104	Result Structure:	MISA MONTHLY REPORTING
Control Point ID:	0700	Param Reported As:	AS SULPHIDE
Sample Date:	2015/03	Frequency:	MONTHLY
Regulation:	MISA COMPLIANCE	Sector:	PETROLEUM REFINERIES
Value:	0.056341	Component Type:	AVERAGE
Unit of Measure:	KG/D		
Control Point Name:	PLANT - PROCESS EFFLUENT		
Parameter Name:	SULPHIDE, UNFILTERED REACTIVE		

MISA Industrial Wastewater Discharge

Company Code:	0000130104	Result Structure:	MISA MONTHLY REPORTING
Control Point ID:	0800	Param Reported As:	NOT APPLICABLE
Sample Date:	2015/03	Frequency:	MONTHLY
Regulation:	MISA COMPLIANCE	Sector:	PETROLEUM REFINERIES
Value:	0.014771	Component Type:	AVERAGE
Unit of Measure:	KG/D		
Control Point Name:	PLANT - ONCE THROUGH COOLING WATER (OTCW)		
Parameter Name:	TOLUENE C7H8		

MISA Industrial Wastewater Discharge

Company Code:	0000130104	Result Structure:	MISA MONTHLY REPORTING
Control Point ID:	0700	Param Reported As:	AS CARBON
Sample Date:	2015/04	Frequency:	MONTHLY
Regulation:	MISA COMPLIANCE	Sector:	PETROLEUM REFINERIES
Value:	5	Component Type:	NUM. IN AVERAGE
Unit of Measure:	KG/D		
Control Point Name:	PLANT - PROCESS EFFLUENT		
Parameter Name:	CARBON, DISSOLVED ORGANIC		

MISA Industrial Wastewater Discharge

Company Code: 0000130104
Control Point ID: 0700
Sample Date: 2015/04
Regulation: MISA COMPLIANCE
Value: 7550.7
Unit of Measure: M3/D
Control Point Name: PLANT - PROCESS EFFLUENT
Parameter Name: FLOW

Result Structure: MISA MONTHLY REPORTING
Param Reported As: NOT APPLICABLE
Frequency: MONTHLY
Sector: PETROLEUM REFINERIES
Component Type: AVERAGE

MISA Industrial Wastewater
Discharge

Company Code: 0000130104
Control Point ID: 0700
Sample Date: 2015/04
Regulation: MISA COMPLIANCE
Value: 30
Unit of Measure: M3/D
Control Point Name: PLANT - PROCESS EFFLUENT
Parameter Name: FLOW

Result Structure: MISA MONTHLY REPORTING
Param Reported As: NOT APPLICABLE
Frequency: MONTHLY
Sector: PETROLEUM REFINERIES
Component Type: NUM. IN AVERAGE

MISA Industrial Wastewater
Discharge

Company Code: 0000130104
Control Point ID: 0700
Sample Date: 2015/04
Regulation: MISA COMPLIANCE
Value: 0.9304
Unit of Measure: KG/D
Control Point Name: PLANT - PROCESS EFFLUENT
Parameter Name: PHOSPHORUS,UNFILTERED TOTAL

Result Structure: MISA MONTHLY REPORTING
Param Reported As: AS PHOSPHORUS
Frequency: MONTHLY
Sector: PETROLEUM REFINERIES
Component Type: MINIMUM

MISA Industrial Wastewater
Discharge

Company Code: 0000130104
Control Point ID: 0700
Sample Date: 2015/04
Regulation: MISA COMPLIANCE
Value: 5
Unit of Measure: KG/D
Control Point Name: PLANT - PROCESS EFFLUENT
Parameter Name: PHOSPHORUS,UNFILTERED TOTAL

Result Structure: MISA MONTHLY REPORTING
Param Reported As: AS PHOSPHORUS
Frequency: MONTHLY
Sector: PETROLEUM REFINERIES
Component Type: NUM. IN AVERAGE

MISA Industrial Wastewater
Discharge

Company Code: 0000130104
Control Point ID: 0700
Sample Date: 2015/04
Regulation: MISA COMPLIANCE
Value: 7.2466
Unit of Measure: KG/D
Control Point Name: PLANT - PROCESS EFFLUENT
Parameter Name: RESIDUE, PARTICULATE

Result Structure: MISA MONTHLY REPORTING
Param Reported As: NOT APPLICABLE
Frequency: MONTHLY
Sector: PETROLEUM REFINERIES
Component Type: AVERAGE

MISA Industrial Wastewater
Discharge

Company Code: 0000130104
Control Point ID: 0700
Sample Date: 2015/08
Regulation: MISA COMPLIANCE
Value: 7.5014

Result Structure: MISA MONTHLY REPORTING
Param Reported As: NOT APPLICABLE
Frequency: MONTHLY
Sector: PETROLEUM REFINERIES
Component Type: MAXIMUM

Unit of Measure: KG/D
Control Point Name: PLANT - PROCESS EFFLUENT
Parameter Name: SOLVENT EXTRACTABLES

MISA Industrial Wastewater
Discharge

Company Code: 0000130104
Control Point ID: 0700
Sample Date: 2015/09
Regulation: MISA COMPLIANCE
Value: 30
Unit of Measure: M3/D
Control Point Name: PLANT - PROCESS EFFLUENT
Parameter Name: FLOW

Result Structure: MISA MONTHLY REPORTING
Param Reported As: NOT APPLICABLE
Frequency: MONTHLY
Sector: PETROLEUM REFINERIES
Component Type: NUM. IN AVERAGE

MISA Industrial Wastewater
Discharge

Company Code: 0000130104
Control Point ID: 0700
Sample Date: 2015/04
Regulation: MISA COMPLIANCE
Value: 5
Unit of Measure: KG/D
Control Point Name: PLANT - PROCESS EFFLUENT
Parameter Name: RESIDUE, PARTICULATE

Result Structure: MISA MONTHLY REPORTING
Param Reported As: NOT APPLICABLE
Frequency: MONTHLY
Sector: PETROLEUM REFINERIES
Component Type: NUM. IN AVERAGE

MISA Industrial Wastewater
Discharge

Company Code: 0000130104
Control Point ID: 0700
Sample Date: 2015/04
Regulation: MISA COMPLIANCE
Value: 7.5507
Unit of Measure: KG/D
Control Point Name: PLANT - PROCESS EFFLUENT
Parameter Name: RESIDUE,PART LOSS ON IGNIT.

Result Structure: MISA MONTHLY REPORTING
Param Reported As: NOT APPLICABLE
Frequency: MONTHLY
Sector: PETROLEUM REFINERIES
Component Type: AVERAGE

MISA Industrial Wastewater
Discharge

Company Code: 0000130104
Control Point ID: 0700
Sample Date: 2015/04
Regulation: MISA COMPLIANCE
Value: 5.4
Unit of Measure: KG/D
Control Point Name: PLANT - PROCESS EFFLUENT
Parameter Name: RESIDUE,PART LOSS ON IGNIT.

Result Structure: MISA MONTHLY REPORTING
Param Reported As: NOT APPLICABLE
Frequency: MONTHLY
Sector: PETROLEUM REFINERIES
Component Type: MINIMUM

MISA Industrial Wastewater
Discharge

Company Code: 0000130104
Control Point ID: 0800
Sample Date: 2015/10
Regulation: MISA COMPLIANCE
Value: 0.015425
Unit of Measure: KG/D
Control Point Name: PLANT - ONCE THROUGH COOLING WATER (OTCW)
Parameter Name: BENZENE C6H6

Result Structure: MISA MONTHLY REPORTING
Param Reported As: NOT APPLICABLE
Frequency: MONTHLY
Sector: PETROLEUM REFINERIES
Component Type: MAXIMUM

MISA Industrial Wastewater Discharge

Company Code:	0000130104	Result Structure:	MISA MONTHLY REPORTING
Control Point ID:	0800	Param Reported As:	NOT APPLICABLE
Sample Date:	2015/10	Frequency:	MONTHLY
Regulation:	MISA COMPLIANCE	Sector:	PETROLEUM REFINERIES
Value:	4	Component Type:	NUM. IN AVERAGE
Unit of Measure:	KG/D		
Control Point Name:	PLANT - ONCE THROUGH COOLING WATER (OTCW)		
Parameter Name:	BENZENE C6H6		

MISA Industrial Wastewater Discharge

Company Code:	0000130104	Result Structure:	MISA MONTHLY REPORTING
Control Point ID:	0700	Param Reported As:	AS SULPHIDE
Sample Date:	2015/12	Frequency:	MONTHLY
Regulation:	MISA COMPLIANCE	Sector:	PETROLEUM REFINERIES
Value:	0.037309	Component Type:	AVERAGE
Unit of Measure:	KG/D		
Control Point Name:	PLANT - PROCESS EFFLUENT		
Parameter Name:	SULPHIDE, UNFILTERED REACTIVE		

MISA Industrial Wastewater Discharge

Company Code:	0000130104	Result Structure:	MISA MONTHLY REPORTING
Control Point ID:	0700	Param Reported As:	AS SULPHIDE
Sample Date:	2015/05	Frequency:	MONTHLY
Regulation:	MISA COMPLIANCE	Sector:	PETROLEUM REFINERIES
Value:	4	Component Type:	NUM. IN AVERAGE
Unit of Measure:	KG/D		
Control Point Name:	PLANT - PROCESS EFFLUENT		
Parameter Name:	SULPHIDE, UNFILTERED REACTIVE		

MISA Industrial Wastewater Discharge

Company Code:	0000130104	Result Structure:	MISA MONTHLY REPORTING
Control Point ID:	0700	Param Reported As:	AS SULPHIDE
Sample Date:	2015/05	Frequency:	MONTHLY
Regulation:	MISA COMPLIANCE	Sector:	PETROLEUM REFINERIES
Value:	0.054871	Component Type:	AVERAGE
Unit of Measure:	KG/D		
Control Point Name:	PLANT - PROCESS EFFLUENT		
Parameter Name:	SULPHIDE, UNFILTERED REACTIVE		

MISA Industrial Wastewater Discharge

Company Code:	0000130104	Result Structure:	MISA MONTHLY REPORTING
Control Point ID:	0700	Param Reported As:	AS PHENOL
Sample Date:	2015/06	Frequency:	MONTHLY
Regulation:	MISA COMPLIANCE	Sector:	PETROLEUM REFINERIES
Value:	0.004797	Component Type:	MINIMUM
Unit of Measure:	KG/D		
Control Point Name:	PLANT - PROCESS EFFLUENT		
Parameter Name:	PHENOLICS, UNFILTERED REACTIVE		

MISA Industrial Wastewater Discharge

Company Code:	0000130104	Result Structure:	MISA MONTHLY REPORTING
Control Point ID:	0700	Param Reported As:	NOT APPLICABLE

Sample Date: 2015/06
Regulation: MISA COMPLIANCE
Value: 6.8243
Unit of Measure: KG/D
Control Point Name: PLANT - PROCESS EFFLUENT
Parameter Name: RESIDUE, PARTICULATE

Frequency: MONTHLY
Sector: PETROLEUM REFINERIES
Component Type: AVERAGE

MISA Industrial Wastewater Discharge

Company Code: 0000130104
Control Point ID: 0700
Sample Date: 2015/01
Regulation: MISA COMPLIANCE
Value: 4
Unit of Measure: KG/D
Control Point Name: PLANT - PROCESS EFFLUENT
Parameter Name: SULPHIDE, UNFILTERED REACTIVE

Result Structure: MISA MONTHLY REPORTING
Param Reported As: AS SULPHIDE
Frequency: MONTHLY
Sector: PETROLEUM REFINERIES
Component Type: NUM. IN AVERAGE

MISA Industrial Wastewater Discharge

Company Code: 0000130104
Control Point ID: 0700
Sample Date: 2015/02
Regulation: MISA COMPLIANCE
Value: 4129
Unit of Measure: M3/D
Control Point Name: PLANT - PROCESS EFFLUENT
Parameter Name: FLOW

Result Structure: MISA MONTHLY REPORTING
Param Reported As: NOT APPLICABLE
Frequency: MONTHLY
Sector: PETROLEUM REFINERIES
Component Type: MINIMUM

MISA Industrial Wastewater Discharge

Company Code: 0000130104
Control Point ID: 0700
Sample Date: 2015/07
Regulation: MISA COMPLIANCE
Value: 0.43146
Unit of Measure: KG/D
Control Point Name: PLANT - PROCESS EFFLUENT
Parameter Name: AMMONIUM+AMMONIA, TOTAL FILTER.REAC

Result Structure: MISA MONTHLY REPORTING
Param Reported As: AS NITROGEN
Frequency: MONTHLY
Sector: PETROLEUM REFINERIES
Component Type: MAXIMUM

MISA Industrial Wastewater Discharge

Company Code: 0000130104
Control Point ID: 0700
Sample Date: 2015/11
Regulation: MISA COMPLIANCE
Value: 3.9826
Unit of Measure: KG/D
Control Point Name: PLANT - PROCESS EFFLUENT
Parameter Name: SOLVENT EXTRACTABLES

Result Structure: MISA MONTHLY REPORTING
Param Reported As: NOT APPLICABLE
Frequency: MONTHLY
Sector: PETROLEUM REFINERIES
Component Type: MAXIMUM

MISA Industrial Wastewater Discharge

Company Code: 0000130104
Control Point ID: 0700
Sample Date: 2015/02
Regulation: MISA COMPLIANCE
Value: 4.489
Unit of Measure: KG/D
Control Point Name: PLANT - PROCESS EFFLUENT

Result Structure: MISA MONTHLY REPORTING
Param Reported As: NOT APPLICABLE
Frequency: MONTHLY
Sector: PETROLEUM REFINERIES
Component Type: MINIMUM

Parameter Name: RESIDUE, PARTICULATE

MISA Industrial Wastewater Discharge

Company Code: 0000130104
Control Point ID: 0700
Sample Date: 2015/07
Regulation: MISA COMPLIANCE
Value: 1929
Unit of Measure: M3/D
Control Point Name: PLANT - PROCESS EFFLUENT
Parameter Name: FLOW

Result Structure: MISA MONTHLY REPORTING
Param Reported As: NOT APPLICABLE
Frequency: MONTHLY
Sector: PETROLEUM REFINERIES
Component Type: MINIMUM

MISA Industrial Wastewater Discharge

Company Code: 0000130104
Control Point ID: 0700
Sample Date: 2015/07
Regulation: MISA COMPLIANCE
Value: 31
Unit of Measure: M3/D
Control Point Name: PLANT - PROCESS EFFLUENT
Parameter Name: FLOW

Result Structure: MISA MONTHLY REPORTING
Param Reported As: NOT APPLICABLE
Frequency: MONTHLY
Sector: PETROLEUM REFINERIES
Component Type: NUM. IN AVERAGE

MISA Industrial Wastewater Discharge

Company Code: 0000130104
Control Point ID: 0700
Sample Date: 2015/02
Regulation: MISA COMPLIANCE
Value: 4
Unit of Measure: KG/D
Control Point Name: PLANT - PROCESS EFFLUENT
Parameter Name: SOLVENT EXTRACTABLES

Result Structure: MISA MONTHLY REPORTING
Param Reported As: NOT APPLICABLE
Frequency: MONTHLY
Sector: PETROLEUM REFINERIES
Component Type: NUM. IN AVERAGE

MISA Industrial Wastewater Discharge

Company Code: 0000130104
Control Point ID: 0700
Sample Date: 2015/02
Regulation: MISA COMPLIANCE
Value: 2.8944
Unit of Measure: KG/D
Control Point Name: PLANT - PROCESS EFFLUENT
Parameter Name: SOLVENT EXTRACTABLES

Result Structure: MISA MONTHLY REPORTING
Param Reported As: NOT APPLICABLE
Frequency: MONTHLY
Sector: PETROLEUM REFINERIES
Component Type: AVERAGE

MISA Industrial Wastewater Discharge

Company Code: 0000130104
Control Point ID: 0700
Sample Date: 2015/02
Regulation: MISA COMPLIANCE
Value: 5.2553
Unit of Measure: KG/D
Control Point Name: PLANT - PROCESS EFFLUENT
Parameter Name: SOLVENT EXTRACTABLES

Result Structure: MISA MONTHLY REPORTING
Param Reported As: NOT APPLICABLE
Frequency: MONTHLY
Sector: PETROLEUM REFINERIES
Component Type: MAXIMUM

MISA Industrial Wastewater Discharge

Company Code:	0000130104	Result Structure:	MISA MONTHLY REPORTING
Control Point ID:	0700	Param Reported As:	AS SULPHIDE
Sample Date:	2015/02	Frequency:	MONTHLY
Regulation:	MISA COMPLIANCE	Sector:	PETROLEUM REFINERIES
Value:	4	Component Type:	NUM. IN AVERAGE
Unit of Measure:	KG/D		
Control Point Name:	PLANT - PROCESS EFFLUENT		
Parameter Name:	SULPHIDE, UNFILTERED REACTIVE		

MISA Industrial Wastewater Discharge

Company Code:	0000130104	Result Structure:	MISA MONTHLY REPORTING
Control Point ID:	0700	Param Reported As:	AS NITROGEN
Sample Date:	2015/03	Frequency:	MONTHLY
Regulation:	MISA COMPLIANCE	Sector:	PETROLEUM REFINERIES
Value:	0	Component Type:	AVERAGE
Unit of Measure:	KG/D		
Control Point Name:	PLANT - PROCESS EFFLUENT		
Parameter Name:	AMMONIUM+AMMONIA, TOTAL FILTER.REAC		

MISA Industrial Wastewater Discharge

Company Code:	0000130104	Result Structure:	MISA MONTHLY REPORTING
Control Point ID:	0700	Param Reported As:	AS SULPHIDE
Sample Date:	2015/07	Frequency:	MONTHLY
Regulation:	MISA COMPLIANCE	Sector:	PETROLEUM REFINERIES
Value:	0.048538	Component Type:	MINIMUM
Unit of Measure:	KG/D		
Control Point Name:	PLANT - PROCESS EFFLUENT		
Parameter Name:	SULPHIDE, UNFILTERED REACTIVE		

MISA Industrial Wastewater Discharge

Company Code:	0000130104	Result Structure:	MISA MONTHLY REPORTING
Control Point ID:	0700	Param Reported As:	AS CARBON
Sample Date:	2015/08	Frequency:	MONTHLY
Regulation:	MISA COMPLIANCE	Sector:	PETROLEUM REFINERIES
Value:	25.756	Component Type:	AVERAGE
Unit of Measure:	KG/D		
Control Point Name:	PLANT - PROCESS EFFLUENT		
Parameter Name:	CARBON, DISSOLVED ORGANIC		

MISA Industrial Wastewater Discharge

Company Code:	0000130104	Result Structure:	MISA MONTHLY REPORTING
Control Point ID:	0700	Param Reported As:	AS CARBON
Sample Date:	2015/08	Frequency:	MONTHLY
Regulation:	MISA COMPLIANCE	Sector:	PETROLEUM REFINERIES
Value:	42.601	Component Type:	MAXIMUM
Unit of Measure:	KG/D		
Control Point Name:	PLANT - PROCESS EFFLUENT		
Parameter Name:	CARBON, DISSOLVED ORGANIC		

MISA Industrial Wastewater Discharge

Company Code:	0000130104	Result Structure:	MISA MONTHLY REPORTING
Control Point ID:	0800	Param Reported As:	NOT APPLICABLE
Sample Date:	2015/12	Frequency:	MONTHLY
Regulation:	MISA COMPLIANCE	Sector:	PETROLEUM REFINERIES

Value: 71622.9 **Component Type:** MINIMUM
Unit of Measure: M3/D
Control Point Name: PLANT - ONCE THROUGH COOLING WATER (OTCW)
Parameter Name: FLOW

MISA Industrial Wastewater Discharge

Company Code: 0000130104 **Result Structure:** MISA MONTHLY REPORTING
Control Point ID: 0800 **Param Reported As:** AS PHENOL
Sample Date: 2015/12 **Frequency:** MONTHLY
Regulation: MISA COMPLIANCE **Sector:** PETROLEUM REFINERIES
Value: 0.071623 **Component Type:** MINIMUM
Unit of Measure: KG/D
Control Point Name: PLANT - ONCE THROUGH COOLING WATER (OTCW)
Parameter Name: PHENOLICS, UNFILTERED REACTIVE

MISA Industrial Wastewater Discharge

Company Code: 0000130104 **Result Structure:** MISA MONTHLY REPORTING
Control Point ID: 0800 **Param Reported As:** AS SULPHIDE
Sample Date: 2015/12 **Frequency:** MONTHLY
Regulation: MISA COMPLIANCE **Sector:** PETROLEUM REFINERIES
Value: 0.54531 **Component Type:** MAXIMUM
Unit of Measure: KG/D
Control Point Name: PLANT - ONCE THROUGH COOLING WATER (OTCW)
Parameter Name: SULPHIDE, UNFILTERED REACTIVE

MISA Industrial Wastewater Discharge

Company Code: 0000130104 **Result Structure:** MISA MONTHLY REPORTING
Control Point ID: 0800 **Param Reported As:** AS PHENOL
Sample Date: 2015/01 **Frequency:** MONTHLY
Regulation: MISA COMPLIANCE **Sector:** PETROLEUM REFINERIES
Value: 0.066616 **Component Type:** MINIMUM
Unit of Measure: KG/D
Control Point Name: PLANT - ONCE THROUGH COOLING WATER (OTCW)
Parameter Name: PHENOLICS, UNFILTERED REACTIVE

MISA Industrial Wastewater Discharge

Company Code: 0000130104 **Result Structure:** MISA MONTHLY REPORTING
Control Point ID: 0800 **Param Reported As:** NOT APPLICABLE
Sample Date: 2015/02 **Frequency:** MONTHLY
Regulation: MISA COMPLIANCE **Sector:** PETROLEUM REFINERIES
Value: 0.013288 **Component Type:** MINIMUM
Unit of Measure: KG/D
Control Point Name: PLANT - ONCE THROUGH COOLING WATER (OTCW)
Parameter Name: BENZENE C6H6

MISA Industrial Wastewater Discharge

Company Code: 0000130104 **Result Structure:** MISA MONTHLY REPORTING
Control Point ID: 0800 **Param Reported As:** NOT APPLICABLE
Sample Date: 2015/06 **Frequency:** MONTHLY
Regulation: MISA COMPLIANCE **Sector:** PETROLEUM REFINERIES
Value: 0.015551 **Component Type:** AVERAGE
Unit of Measure: KG/D
Control Point Name: PLANT - ONCE THROUGH COOLING WATER (OTCW)
Parameter Name: BENZENE C6H6

MISA Industrial Wastewater Discharge

Company Code:	0000130104	Result Structure:	MISA MONTHLY REPORTING
Control Point ID:	0800	Param Reported As:	NOT APPLICABLE
Sample Date:	2015/06	Frequency:	MONTHLY
Regulation:	MISA COMPLIANCE	Sector:	PETROLEUM REFINERIES
Value:	0.014225	Component Type:	MINIMUM
Unit of Measure:	KG/D		
Control Point Name:	PLANT - ONCE THROUGH COOLING WATER (OTCW)		
Parameter Name:	BENZENE C6H6		

MISA Industrial Wastewater Discharge

Company Code:	0000130104	Result Structure:	MISA MONTHLY REPORTING
Control Point ID:	0800	Param Reported As:	NOT APPLICABLE
Sample Date:	2015/06	Frequency:	MONTHLY
Regulation:	MISA COMPLIANCE	Sector:	PETROLEUM REFINERIES
Value:	4	Component Type:	NUM. IN AVERAGE
Unit of Measure:	KG/D		
Control Point Name:	PLANT - ONCE THROUGH COOLING WATER (OTCW)		
Parameter Name:	BENZENE C6H6		

MISA Industrial Wastewater Discharge

Company Code:	0000130104	Result Structure:	MISA MONTHLY REPORTING
Control Point ID:	0800	Param Reported As:	AS SULPHIDE
Sample Date:	2015/06	Frequency:	MONTHLY
Regulation:	MISA COMPLIANCE	Sector:	PETROLEUM REFINERIES
Value:	0.54809	Component Type:	MAXIMUM
Unit of Measure:	KG/D		
Control Point Name:	PLANT - ONCE THROUGH COOLING WATER (OTCW)		
Parameter Name:	SULPHIDE, UNFILTERED REACTIVE		

MISA Industrial Wastewater Discharge

Company Code:	0000130104	Result Structure:	MISA MONTHLY REPORTING
Control Point ID:	0800	Param Reported As:	NOT APPLICABLE
Sample Date:	2015/07	Frequency:	MONTHLY
Regulation:	MISA COMPLIANCE	Sector:	PETROLEUM REFINERIES
Value:	0.014422	Component Type:	MINIMUM
Unit of Measure:	KG/D		
Control Point Name:	PLANT - ONCE THROUGH COOLING WATER (OTCW)		
Parameter Name:	BENZENE C6H6		

MISA Industrial Wastewater Discharge

Company Code:	0000130104	Result Structure:	MISA MONTHLY REPORTING
Control Point ID:	0800	Param Reported As:	NOT APPLICABLE
Sample Date:	2015/07	Frequency:	MONTHLY
Regulation:	MISA COMPLIANCE	Sector:	PETROLEUM REFINERIES
Value:	5	Component Type:	NUM. IN AVERAGE
Unit of Measure:	KG/D		
Control Point Name:	PLANT - ONCE THROUGH COOLING WATER (OTCW)		
Parameter Name:	BENZENE C6H6		

MISA Industrial Wastewater Discharge

Company Code:	0000130104	Result Structure:	MISA MONTHLY REPORTING
----------------------	------------	--------------------------	------------------------

Control Point ID: 0800
Sample Date: 2015/07
Regulation: MISA COMPLIANCE
Value: 0.015139
Unit of Measure: KG/D
Control Point Name: PLANT - ONCE THROUGH COOLING WATER (OTCW)
Parameter Name: TOLUENE C7H8

Param Reported As: NOT APPLICABLE
Frequency: MONTHLY
Sector: PETROLEUM REFINERIES
Component Type: AVERAGE

MISA Industrial Wastewater Discharge

Company Code: 0000130104
Control Point ID: 0800
Sample Date: 2015/06
Regulation: MISA COMPLIANCE
Value: 4
Unit of Measure: KG/D
Control Point Name: PLANT - ONCE THROUGH COOLING WATER (OTCW)
Parameter Name: TOLUENE C7H8

Result Structure: MISA MONTHLY REPORTING
Param Reported As: NOT APPLICABLE
Frequency: MONTHLY
Sector: PETROLEUM REFINERIES
Component Type: NUM. IN AVERAGE

MISA Industrial Wastewater Discharge

Company Code: 0000130104
Control Point ID: 0700
Sample Date: 2015/09
Regulation: MISA COMPLIANCE
Value: 2.1758
Unit of Measure: KG/D
Control Point Name: PLANT - PROCESS EFFLUENT
Parameter Name: PHOSPHORUS, UNFILTERED TOTAL

Result Structure: MISA MONTHLY REPORTING
Param Reported As: AS PHOSPHORUS
Frequency: MONTHLY
Sector: PETROLEUM REFINERIES
Component Type: MAXIMUM

MISA Industrial Wastewater Discharge

Company Code: 0000130104
Control Point ID: 0800
Sample Date: 2015/02
Regulation: MISA COMPLIANCE
Value: 0.013927
Unit of Measure: KG/D
Control Point Name: PLANT - ONCE THROUGH COOLING WATER (OTCW)
Parameter Name: TOLUENE C7H8

Result Structure: MISA MONTHLY REPORTING
Param Reported As: NOT APPLICABLE
Frequency: MONTHLY
Sector: PETROLEUM REFINERIES
Component Type: MAXIMUM

MISA Industrial Wastewater Discharge

Company Code: 0000130104
Control Point ID: 0800
Sample Date: 2015/02
Regulation: MISA COMPLIANCE
Value: 0.067722
Unit of Measure: KG/D
Control Point Name: PLANT - ONCE THROUGH COOLING WATER (OTCW)
Parameter Name: PHENOLICS, UNFILTERED REACTIVE

Result Structure: MISA MONTHLY REPORTING
Param Reported As: AS PHENOL
Frequency: MONTHLY
Sector: PETROLEUM REFINERIES
Component Type: AVERAGE

MISA Industrial Wastewater Discharge

Company Code: 0000130104
Control Point ID: 0800
Sample Date: 2015/08
Regulation: MISA COMPLIANCE
Value: 0.48826
Unit of Measure: KG/D

Result Structure: MISA MONTHLY REPORTING
Param Reported As: AS SULPHIDE
Frequency: MONTHLY
Sector: PETROLEUM REFINERIES
Component Type: MINIMUM

Control Point Name: PLANT - ONCE THROUGH COOLING WATER (OTCW)
Parameter Name: SULPHIDE, UNFILTERED REACTIVE

MISA Industrial Wastewater Discharge

Company Code:	0000130104	Result Structure:	MISA MONTHLY REPORTING
Control Point ID:	0800	Param Reported As:	NOT APPLICABLE
Sample Date:	2015/11	Frequency:	MONTHLY
Regulation:	MISA COMPLIANCE	Sector:	PETROLEUM REFINERIES
Value:	0.021133	Component Type:	MAXIMUM
Unit of Measure:	KG/D		
Control Point Name:	PLANT - ONCE THROUGH COOLING WATER (OTCW)		
Parameter Name:	TOLUENE C7H8		

MISA Industrial Wastewater Discharge

Company Code:	0000130104	Result Structure:	MISA MONTHLY REPORTING
Control Point ID:	0800	Param Reported As:	NOT APPLICABLE
Sample Date:	2015/08	Frequency:	MONTHLY
Regulation:	MISA COMPLIANCE	Sector:	PETROLEUM REFINERIES
Value:	0.013951	Component Type:	MINIMUM
Unit of Measure:	KG/D		
Control Point Name:	PLANT - ONCE THROUGH COOLING WATER (OTCW)		
Parameter Name:	BENZENE C6H6		

MISA Industrial Wastewater Discharge

Company Code:	0000130104	Result Structure:	MISA MONTHLY REPORTING
Control Point ID:	0800	Param Reported As:	NOT APPLICABLE
Sample Date:	2015/10	Frequency:	MONTHLY
Regulation:	MISA COMPLIANCE	Sector:	PETROLEUM REFINERIES
Value:	0.015425	Component Type:	MAXIMUM
Unit of Measure:	KG/D		
Control Point Name:	PLANT - ONCE THROUGH COOLING WATER (OTCW)		
Parameter Name:	TOLUENE C7H8		

MISA Industrial Wastewater Discharge

Company Code:	0000130104	Result Structure:	MISA MONTHLY REPORTING
Control Point ID:	0700	Param Reported As:	NOT APPLICABLE
Sample Date:	2015/09	Frequency:	MONTHLY
Regulation:	MISA COMPLIANCE	Sector:	PETROLEUM REFINERIES
Value:	2.4687	Component Type:	MINIMUM
Unit of Measure:	KG/D		
Control Point Name:	PLANT - PROCESS EFFLUENT		
Parameter Name:	SOLVENT EXTRACTABLES		

MISA Industrial Wastewater Discharge

Company Code:	0000130104	Result Structure:	MISA MONTHLY REPORTING
Control Point ID:	0700	Param Reported As:	AS SULPHIDE
Sample Date:	2015/09	Frequency:	MONTHLY
Regulation:	MISA COMPLIANCE	Sector:	PETROLEUM REFINERIES
Value:	0.044046	Component Type:	AVERAGE
Unit of Measure:	KG/D		
Control Point Name:	PLANT - PROCESS EFFLUENT		
Parameter Name:	SULPHIDE, UNFILTERED REACTIVE		

MISA Industrial Wastewater

Discharge

Company Code:	0000130104	Result Structure:	MISA MONTHLY REPORTING
Control Point ID:	0700	Param Reported As:	AS PHENOL
Sample Date:	2015/12	Frequency:	MONTHLY
Regulation:	MISA COMPLIANCE	Sector:	PETROLEUM REFINERIES
Value:	0.010946	Component Type:	MAXIMUM
Unit of Measure:	KG/D		
Control Point Name:	PLANT - PROCESS EFFLUENT		
Parameter Name:	PHENOLICS, UNFILTERED REACTIVE		

MISA Industrial Wastewater Discharge

Company Code:	0000130104	Result Structure:	MISA MONTHLY REPORTING
Control Point ID:	0700	Param Reported As:	AS PHOSPHORUS
Sample Date:	2015/12	Frequency:	MONTHLY
Regulation:	MISA COMPLIANCE	Sector:	PETROLEUM REFINERIES
Value:	1.2093	Component Type:	AVERAGE
Unit of Measure:	KG/D		
Control Point Name:	PLANT - PROCESS EFFLUENT		
Parameter Name:	PHOSPHORUS, UNFILTERED TOTAL		

MISA Industrial Wastewater Discharge

Company Code:	0000130104	Result Structure:	MISA MONTHLY REPORTING
Control Point ID:	0700	Param Reported As:	AS PHOSPHORUS
Sample Date:	2015/12	Frequency:	MONTHLY
Regulation:	MISA COMPLIANCE	Sector:	PETROLEUM REFINERIES
Value:	1.6542	Component Type:	MAXIMUM
Unit of Measure:	KG/D		
Control Point Name:	PLANT - PROCESS EFFLUENT		
Parameter Name:	PHOSPHORUS, UNFILTERED TOTAL		

MISA Industrial Wastewater Discharge

Company Code:	0000130104	Result Structure:	MISA MONTHLY REPORTING
Control Point ID:	0700	Param Reported As:	NOT APPLICABLE
Sample Date:	2015/10	Frequency:	MONTHLY
Regulation:	MISA COMPLIANCE	Sector:	PETROLEUM REFINERIES
Value:	6.945	Component Type:	MAXIMUM
Unit of Measure:	KG/D		
Control Point Name:	PLANT - PROCESS EFFLUENT		
Parameter Name:	RESIDUE, PARTICULATE		

MISA Industrial Wastewater Discharge

Company Code:	0000130104	Result Structure:	MISA MONTHLY REPORTING
Control Point ID:	0700	Param Reported As:	NOT APPLICABLE
Sample Date:	2015/10	Frequency:	MONTHLY
Regulation:	MISA COMPLIANCE	Sector:	PETROLEUM REFINERIES
Value:	31	Component Type:	NUM. IN AVERAGE
Unit of Measure:	KG/D		
Control Point Name:	PLANT - PROCESS EFFLUENT		
Parameter Name:	RESIDUE, PART LOSS ON IGNIT.		

MISA Industrial Wastewater Discharge

Company Code:	0000130104	Result Structure:	MISA MONTHLY REPORTING
Control Point ID:	0700	Param Reported As:	NOT APPLICABLE
Sample Date:	2015/10	Frequency:	MONTHLY

Regulation: MISA COMPLIANCE
Value: 1.9235
Unit of Measure: KG/D
Control Point Name: PLANT - PROCESS EFFLUENT
Parameter Name: SOLVENT EXTRACTABLES

Sector: PETROLEUM REFINERIES
Component Type: MINIMUM

MISA Industrial Wastewater Discharge

Company Code: 0000130104
Control Point ID: 0700
Sample Date: 2015/10
Regulation: MISA COMPLIANCE
Value: 0.032032
Unit of Measure: KG/D
Control Point Name: PLANT - PROCESS EFFLUENT
Parameter Name: SULPHIDE, UNFILTERED REACTIVE

Result Structure: MISA MONTHLY REPORTING
Param Reported As: AS SULPHIDE
Frequency: MONTHLY
Sector: PETROLEUM REFINERIES
Component Type: MINIMUM

MISA Industrial Wastewater Discharge

Company Code: 0000130104
Control Point ID: 0700
Sample Date: 2015/01
Regulation: MISA COMPLIANCE
Value: 1.2718
Unit of Measure: KG/D
Control Point Name: PLANT - PROCESS EFFLUENT
Parameter Name: PHOSPHORUS, UNFILTERED TOTAL

Result Structure: MISA MONTHLY REPORTING
Param Reported As: AS PHOSPHORUS
Frequency: MONTHLY
Sector: PETROLEUM REFINERIES
Component Type: MINIMUM

MISA Industrial Wastewater Discharge

Company Code: 0000130104
Control Point ID: 0700
Sample Date: 2015/01
Regulation: MISA COMPLIANCE
Value: 6.005
Unit of Measure: KG/D
Control Point Name: PLANT - PROCESS EFFLUENT
Parameter Name: RESIDUE, PARTICULATE

Result Structure: MISA MONTHLY REPORTING
Param Reported As: NOT APPLICABLE
Frequency: MONTHLY
Sector: PETROLEUM REFINERIES
Component Type: MINIMUM

MISA Industrial Wastewater Discharge

Company Code: 0000130104
Control Point ID: 0700
Sample Date: 2015/01
Regulation: MISA COMPLIANCE
Value: 34.9
Unit of Measure: KG/D
Control Point Name: PLANT - PROCESS EFFLUENT
Parameter Name: RESIDUE, PART LOSS ON IGNIT.

Result Structure: MISA MONTHLY REPORTING
Param Reported As: NOT APPLICABLE
Frequency: MONTHLY
Sector: PETROLEUM REFINERIES
Component Type: MAXIMUM

MISA Industrial Wastewater Discharge

Company Code: 0000130104
Control Point ID: 0800
Sample Date: 2015/04
Regulation: MISA COMPLIANCE
Value: 5
Unit of Measure: M3/D
Control Point Name: PLANT - ONCE THROUGH COOLING WATER (OTCW)
Parameter Name: FLOW

Result Structure: MISA MONTHLY REPORTING
Param Reported As: NOT APPLICABLE
Frequency: MONTHLY
Sector: PETROLEUM REFINERIES
Component Type: NUM. IN AVERAGE

MISA Industrial Wastewater Discharge

Company Code:	0000130104	Result Structure:	MISA MONTHLY REPORTING
Control Point ID:	0800	Param Reported As:	AS SULPHIDE
Sample Date:	2015/12	Frequency:	MONTHLY
Regulation:	MISA COMPLIANCE	Sector:	PETROLEUM REFINERIES
Value:	5	Component Type:	NUM. IN AVERAGE
Unit of Measure:	KG/D		
Control Point Name:	PLANT - ONCE THROUGH COOLING WATER (OTCW)		
Parameter Name:	SULPHIDE, UNFILTERED REACTIVE		

MISA Industrial Wastewater Discharge

Company Code:	0000130104	Result Structure:	MISA MONTHLY REPORTING
Control Point ID:	0800	Param Reported As:	NOT APPLICABLE
Sample Date:	2015/12	Frequency:	MONTHLY
Regulation:	MISA COMPLIANCE	Sector:	PETROLEUM REFINERIES
Value:	0.015057	Component Type:	AVERAGE
Unit of Measure:	KG/D		
Control Point Name:	PLANT - ONCE THROUGH COOLING WATER (OTCW)		
Parameter Name:	TOLUENE C7H8		

MISA Industrial Wastewater Discharge

Company Code:	0000130104	Result Structure:	MISA MONTHLY REPORTING
Control Point ID:	0700	Param Reported As:	AS PHENOL
Sample Date:	2015/03	Frequency:	MONTHLY
Regulation:	MISA COMPLIANCE	Sector:	PETROLEUM REFINERIES
Value:	31	Component Type:	NUM. IN AVERAGE
Unit of Measure:	KG/D		
Control Point Name:	PLANT - PROCESS EFFLUENT		
Parameter Name:	PHENOLICS, UNFILTERED REACTIVE		

MISA Industrial Wastewater Discharge

Company Code:	0000130104	Result Structure:	MISA MONTHLY REPORTING
Control Point ID:	0700	Param Reported As:	NOT APPLICABLE
Sample Date:	2015/03	Frequency:	MONTHLY
Regulation:	MISA COMPLIANCE	Sector:	PETROLEUM REFINERIES
Value:	12.257	Component Type:	AVERAGE
Unit of Measure:	KG/D		
Control Point Name:	PLANT - PROCESS EFFLUENT		
Parameter Name:	RESIDUE, PARTICULATE		

MISA Industrial Wastewater Discharge

Company Code:	0000130104	Result Structure:	MISA MONTHLY REPORTING
Control Point ID:	0700	Param Reported As:	NOT APPLICABLE
Sample Date:	2015/08	Frequency:	MONTHLY
Regulation:	MISA COMPLIANCE	Sector:	PETROLEUM REFINERIES
Value:	10098	Component Type:	MAXIMUM
Unit of Measure:	M3/D		
Control Point Name:	PLANT - PROCESS EFFLUENT		
Parameter Name:	FLOW		

MISA Industrial Wastewater Discharge

Company Code:	0000130104	Result Structure:	MISA MONTHLY REPORTING
Control Point ID:	0700	Param Reported As:	AS PHENOL
Sample Date:	2015/08	Frequency:	MONTHLY
Regulation:	MISA COMPLIANCE	Sector:	PETROLEUM REFINERIES
Value:	0.0067605	Component Type:	AVERAGE
Unit of Measure:	KG/D		
Control Point Name:	PLANT - PROCESS EFFLUENT		
Parameter Name:	PHENOLICS, UNFILTERED REACTIVE		

MISA Industrial Wastewater Discharge

Company Code:	0000130104	Result Structure:	MISA MONTHLY REPORTING
Control Point ID:	0700	Param Reported As:	AS PHENOL
Sample Date:	2015/08	Frequency:	MONTHLY
Regulation:	MISA COMPLIANCE	Sector:	PETROLEUM REFINERIES
Value:	0.003332	Component Type:	MINIMUM
Unit of Measure:	KG/D		
Control Point Name:	PLANT - PROCESS EFFLUENT		
Parameter Name:	PHENOLICS, UNFILTERED REACTIVE		

MISA Industrial Wastewater Discharge

Company Code:	0000130104	Result Structure:	MISA MONTHLY REPORTING
Control Point ID:	0700	Param Reported As:	NOT APPLICABLE
Sample Date:	2015/03	Frequency:	MONTHLY
Regulation:	MISA COMPLIANCE	Sector:	PETROLEUM REFINERIES
Value:	3.0869	Component Type:	MINIMUM
Unit of Measure:	KG/D		
Control Point Name:	PLANT - PROCESS EFFLUENT		
Parameter Name:	SOLVENT EXTRACTABLES		

MISA Industrial Wastewater Discharge

Company Code:	0000130104	Result Structure:	MISA MONTHLY REPORTING
Control Point ID:	0700	Param Reported As:	NOT APPLICABLE
Sample Date:	2015/03	Frequency:	MONTHLY
Regulation:	MISA COMPLIANCE	Sector:	PETROLEUM REFINERIES
Value:	4	Component Type:	NUM. IN AVERAGE
Unit of Measure:	KG/D		
Control Point Name:	PLANT - PROCESS EFFLUENT		
Parameter Name:	SOLVENT EXTRACTABLES		

MISA Industrial Wastewater Discharge

Company Code:	0000130104	Result Structure:	MISA MONTHLY REPORTING
Control Point ID:	0700	Param Reported As:	NOT APPLICABLE
Sample Date:	2015/08	Frequency:	MONTHLY
Regulation:	MISA COMPLIANCE	Sector:	PETROLEUM REFINERIES
Value:	5.088	Component Type:	MINIMUM
Unit of Measure:	KG/D		
Control Point Name:	PLANT - PROCESS EFFLUENT		
Parameter Name:	RESIDUE, PARTICULATE		

MISA Industrial Wastewater Discharge

Company Code:	0000130104	Result Structure:	MISA MONTHLY REPORTING
Control Point ID:	0800	Param Reported As:	AS SULPHIDE
Sample Date:	2015/03	Frequency:	MONTHLY
Regulation:	MISA COMPLIANCE	Sector:	PETROLEUM REFINERIES
Value:	0.50683	Component Type:	MINIMUM

Unit of Measure: KG/D
Control Point Name: PLANT - ONCE THROUGH COOLING WATER (OTCW)
Parameter Name: SULPHIDE, UNFILTERED REACTIVE

MISA Industrial Wastewater

Discharge

Company Code:	0000130104	Result Structure:	MISA MONTHLY REPORTING
Control Point ID:	0700	Param Reported As:	NOT APPLICABLE
Sample Date:	2015/04	Frequency:	MONTHLY
Regulation:	MISA COMPLIANCE	Sector:	PETROLEUM REFINERIES
Value:	5400	Component Type:	MINIMUM
Unit of Measure:	M3/D		
Control Point Name:	PLANT - PROCESS EFFLUENT		
Parameter Name:	FLOW		

MISA Industrial Wastewater

Discharge

Company Code:	0000130104	Result Structure:	MISA MONTHLY REPORTING
Control Point ID:	0700	Param Reported As:	NOT APPLICABLE
Sample Date:	2015/08	Frequency:	MONTHLY
Regulation:	MISA COMPLIANCE	Sector:	PETROLEUM REFINERIES
Value:	2.2896	Component Type:	MINIMUM
Unit of Measure:	KG/D		
Control Point Name:	PLANT - PROCESS EFFLUENT		
Parameter Name:	SOLVENT EXTRACTABLES		

MISA Industrial Wastewater

Discharge

Company Code:	0000130104	Result Structure:	MISA MONTHLY REPORTING
Control Point ID:	0700	Param Reported As:	NOT APPLICABLE
Sample Date:	2015/08	Frequency:	MONTHLY
Regulation:	MISA COMPLIANCE	Sector:	PETROLEUM REFINERIES
Value:	4	Component Type:	NUM. IN AVERAGE
Unit of Measure:	KG/D		
Control Point Name:	PLANT - PROCESS EFFLUENT		
Parameter Name:	SOLVENT EXTRACTABLES		

MISA Industrial Wastewater

Discharge

Company Code:	0000130104	Result Structure:	MISA MONTHLY REPORTING
Control Point ID:	0700	Param Reported As:	AS SULPHIDE
Sample Date:	2015/08	Frequency:	MONTHLY
Regulation:	MISA COMPLIANCE	Sector:	PETROLEUM REFINERIES
Value:	4	Component Type:	NUM. IN AVERAGE
Unit of Measure:	KG/D		
Control Point Name:	PLANT - PROCESS EFFLUENT		
Parameter Name:	SULPHIDE, UNFILTERED REACTIVE		

MISA Industrial Wastewater

Discharge

Company Code:	0000130104	Result Structure:	MISA MONTHLY REPORTING
Control Point ID:	0700	Param Reported As:	AS NITROGEN
Sample Date:	2015/09	Frequency:	MONTHLY
Regulation:	MISA COMPLIANCE	Sector:	PETROLEUM REFINERIES
Value:	0.25517	Component Type:	MAXIMUM
Unit of Measure:	KG/D		
Control Point Name:	PLANT - PROCESS EFFLUENT		
Parameter Name:	AMMONIUM+AMMONIA, TOTAL FILTER.REAC		

**MISA Industrial Wastewater
Discharge**

Company Code:	0000130104	Result Structure:	MISA MONTHLY REPORTING
Control Point ID:	0700	Param Reported As:	AS NITROGEN
Sample Date:	2015/09	Frequency:	MONTHLY
Regulation:	MISA COMPLIANCE	Sector:	PETROLEUM REFINERIES
Value:	0	Component Type:	MINIMUM
Unit of Measure:	KG/D		
Control Point Name:	PLANT - PROCESS EFFLUENT		
Parameter Name:	AMMONIUM+AMMONIA, TOTAL FILTER.REAC		

**MISA Industrial Wastewater
Discharge**

Company Code:	0000130104	Result Structure:	MISA MONTHLY REPORTING
Control Point ID:	0700	Param Reported As:	AS NITROGEN
Sample Date:	2015/09	Frequency:	MONTHLY
Regulation:	MISA COMPLIANCE	Sector:	PETROLEUM REFINERIES
Value:	5	Component Type:	NUM. IN AVERAGE
Unit of Measure:	KG/D		
Control Point Name:	PLANT - PROCESS EFFLUENT		
Parameter Name:	AMMONIUM+AMMONIA, TOTAL FILTER.REAC		

**MISA Industrial Wastewater
Discharge**

Company Code:	0000130104	Result Structure:	MISA MONTHLY REPORTING
Control Point ID:	0700	Param Reported As:	AS PHENOL
Sample Date:	2015/09	Frequency:	MONTHLY
Regulation:	MISA COMPLIANCE	Sector:	PETROLEUM REFINERIES
Value:	0.002867	Component Type:	MINIMUM
Unit of Measure:	KG/D		
Control Point Name:	PLANT - PROCESS EFFLUENT		
Parameter Name:	PHENOLICS, UNFILTERED REACTIVE		

**MISA Industrial Wastewater
Discharge**

Company Code:	0000130104	Result Structure:	MISA MONTHLY REPORTING
Control Point ID:	0700	Param Reported As:	NOT APPLICABLE
Sample Date:	2015/04	Frequency:	MONTHLY
Regulation:	MISA COMPLIANCE	Sector:	PETROLEUM REFINERIES
Value:	12.287	Component Type:	MAXIMUM
Unit of Measure:	KG/D		
Control Point Name:	PLANT - PROCESS EFFLUENT		
Parameter Name:	RESIDUE,PART LOSS ON IGNIT.		

**MISA Industrial Wastewater
Discharge**

Company Code:	0000130104	Result Structure:	MISA MONTHLY REPORTING
Control Point ID:	0700	Param Reported As:	NOT APPLICABLE
Sample Date:	2015/04	Frequency:	MONTHLY
Regulation:	MISA COMPLIANCE	Sector:	PETROLEUM REFINERIES
Value:	6.002	Component Type:	MINIMUM
Unit of Measure:	KG/D		
Control Point Name:	PLANT - PROCESS EFFLUENT		
Parameter Name:	RESIDUE, PARTICULATE		

**MISA Industrial Wastewater
Discharge**

Company Code:	0000130104	Result Structure:	MISA MONTHLY REPORTING
Control Point ID:	0700	Param Reported As:	NOT APPLICABLE

Sample Date: 2015/04
Regulation: MISA COMPLIANCE
Value: 5.0081
Unit of Measure: KG/D
Control Point Name: PLANT - PROCESS EFFLUENT
Parameter Name: SOLVENT EXTRACTABLES

Frequency: MONTHLY
Sector: PETROLEUM REFINERIES
Component Type: MAXIMUM

MISA Industrial Wastewater Discharge

Company Code: 0000130104
Control Point ID: 0700
Sample Date: 2015/04
Regulation: MISA COMPLIANCE
Value: 0.042014
Unit of Measure: KG/D
Control Point Name: PLANT - PROCESS EFFLUENT
Parameter Name: SULPHIDE, UNFILTERED REACTIVE

Result Structure: MISA MONTHLY REPORTING
Param Reported As: AS SULPHIDE
Frequency: MONTHLY
Sector: PETROLEUM REFINERIES
Component Type: MINIMUM

MISA Industrial Wastewater Discharge

Company Code: 0000130104
Control Point ID: 0700
Sample Date: 2015/05
Regulation: MISA COMPLIANCE
Value: 31
Unit of Measure: KG/D
Control Point Name: PLANT - PROCESS EFFLUENT
Parameter Name: RESIDUE,PART LOSS ON IGNIT.

Result Structure: MISA MONTHLY REPORTING
Param Reported As: NOT APPLICABLE
Frequency: MONTHLY
Sector: PETROLEUM REFINERIES
Component Type: NUM. IN AVERAGE

MISA Industrial Wastewater Discharge

Company Code: 0000130104
Control Point ID: 0800
Sample Date: 2015/10
Regulation: MISA COMPLIANCE
Value: 77124.9
Unit of Measure: M3/D
Control Point Name: PLANT - ONCE THROUGH COOLING WATER (OTCW)
Parameter Name: FLOW

Result Structure: MISA MONTHLY REPORTING
Param Reported As: NOT APPLICABLE
Frequency: MONTHLY
Sector: PETROLEUM REFINERIES
Component Type: MAXIMUM

MISA Industrial Wastewater Discharge

Company Code: 0000130104
Control Point ID: 0800
Sample Date: 2015/10
Regulation: MISA COMPLIANCE
Value: 0.49975
Unit of Measure: KG/D
Control Point Name: PLANT - ONCE THROUGH COOLING WATER (OTCW)
Parameter Name: SULPHIDE, UNFILTERED REACTIVE

Result Structure: MISA MONTHLY REPORTING
Param Reported As: AS SULPHIDE
Frequency: MONTHLY
Sector: PETROLEUM REFINERIES
Component Type: AVERAGE

MISA Industrial Wastewater Discharge

Company Code: 0000130104
Control Point ID: 0700
Sample Date: 2015/12
Regulation: MISA COMPLIANCE
Value: 31
Unit of Measure: KG/D
Control Point Name: PLANT - PROCESS EFFLUENT

Result Structure: MISA MONTHLY REPORTING
Param Reported As: NOT APPLICABLE
Frequency: MONTHLY
Sector: PETROLEUM REFINERIES
Component Type: NUM. IN AVERAGE

Parameter Name: RESIDUE,PART LOSS ON IGNIT.

MISA Industrial Wastewater Discharge

Company Code: 0000130104
Control Point ID: 0700
Sample Date: 2015/12
Regulation: MISA COMPLIANCE
Value: 2.6712
Unit of Measure: KG/D
Control Point Name: PLANT - PROCESS EFFLUENT
Parameter Name: SOLVENT EXTRACTABLES

Result Structure: MISA MONTHLY REPORTING
Param Reported As: NOT APPLICABLE
Frequency: MONTHLY
Sector: PETROLEUM REFINERIES
Component Type: MAXIMUM

MISA Industrial Wastewater Discharge

Company Code: 0000130104
Control Point ID: 0700
Sample Date: 2015/12
Regulation: MISA COMPLIANCE
Value: 1.9375
Unit of Measure: KG/D
Control Point Name: PLANT - PROCESS EFFLUENT
Parameter Name: SOLVENT EXTRACTABLES

Result Structure: MISA MONTHLY REPORTING
Param Reported As: NOT APPLICABLE
Frequency: MONTHLY
Sector: PETROLEUM REFINERIES
Component Type: MINIMUM

MISA Industrial Wastewater Discharge

Company Code: 0000130104
Control Point ID: 0700
Sample Date: 2015/12
Regulation: MISA COMPLIANCE
Value: 5
Unit of Measure: KG/D
Control Point Name: PLANT - PROCESS EFFLUENT
Parameter Name: SOLVENT EXTRACTABLES

Result Structure: MISA MONTHLY REPORTING
Param Reported As: NOT APPLICABLE
Frequency: MONTHLY
Sector: PETROLEUM REFINERIES
Component Type: NUM. IN AVERAGE

MISA Industrial Wastewater Discharge

Company Code: 0000130104
Control Point ID: 0700
Sample Date: 2015/12
Regulation: MISA COMPLIANCE
Value: 0.046235
Unit of Measure: KG/D
Control Point Name: PLANT - PROCESS EFFLUENT
Parameter Name: SULPHIDE, UNFILTERED REACTIVE

Result Structure: MISA MONTHLY REPORTING
Param Reported As: AS SULPHIDE
Frequency: MONTHLY
Sector: PETROLEUM REFINERIES
Component Type: MAXIMUM

MISA Industrial Wastewater Discharge

Company Code: 0000130104
Control Point ID: 0700
Sample Date: 2015/12
Regulation: MISA COMPLIANCE
Value: 5
Unit of Measure: KG/D
Control Point Name: PLANT - PROCESS EFFLUENT
Parameter Name: SULPHIDE, UNFILTERED REACTIVE

Result Structure: MISA MONTHLY REPORTING
Param Reported As: AS SULPHIDE
Frequency: MONTHLY
Sector: PETROLEUM REFINERIES
Component Type: NUM. IN AVERAGE

MISA Industrial Wastewater Discharge

Company Code:	0000130104	Result Structure:	MISA MONTHLY REPORTING
Control Point ID:	0700	Param Reported As:	AS NITROGEN
Sample Date:	2015/06	Frequency:	MONTHLY
Regulation:	MISA COMPLIANCE	Sector:	PETROLEUM REFINERIES
Value:	0.052288	Component Type:	AVERAGE
Unit of Measure:	KG/D		
Control Point Name:	PLANT - PROCESS EFFLUENT		
Parameter Name:	AMMONIUM+AMMONIA, TOTAL FILTER.REAC		

MISA Industrial Wastewater Discharge

Company Code:	0000130104	Result Structure:	MISA MONTHLY REPORTING
Control Point ID:	0700	Param Reported As:	AS NITROGEN
Sample Date:	2015/06	Frequency:	MONTHLY
Regulation:	MISA COMPLIANCE	Sector:	PETROLEUM REFINERIES
Value:	0	Component Type:	MINIMUM
Unit of Measure:	KG/D		
Control Point Name:	PLANT - PROCESS EFFLUENT		
Parameter Name:	AMMONIUM+AMMONIA, TOTAL FILTER.REAC		

MISA Industrial Wastewater Discharge

Company Code:	0000130104	Result Structure:	MISA MONTHLY REPORTING
Control Point ID:	0700	Param Reported As:	AS NITROGEN
Sample Date:	2015/06	Frequency:	MONTHLY
Regulation:	MISA COMPLIANCE	Sector:	PETROLEUM REFINERIES
Value:	4	Component Type:	NUM. IN AVERAGE
Unit of Measure:	KG/D		
Control Point Name:	PLANT - PROCESS EFFLUENT		
Parameter Name:	AMMONIUM+AMMONIA, TOTAL FILTER.REAC		

MISA Industrial Wastewater Discharge

Company Code:	0000130104	Result Structure:	MISA MONTHLY REPORTING
Control Point ID:	0700	Param Reported As:	NOT APPLICABLE
Sample Date:	2015/01	Frequency:	MONTHLY
Regulation:	MISA COMPLIANCE	Sector:	PETROLEUM REFINERIES
Value:	2.342	Component Type:	MINIMUM
Unit of Measure:	KG/D		
Control Point Name:	PLANT - PROCESS EFFLUENT		
Parameter Name:	SOLVENT EXTRACTABLES		

MISA Industrial Wastewater Discharge

Company Code:	0000130104	Result Structure:	MISA MONTHLY REPORTING
Control Point ID:	0700	Param Reported As:	AS PHOSPHORUS
Sample Date:	2015/06	Frequency:	MONTHLY
Regulation:	MISA COMPLIANCE	Sector:	PETROLEUM REFINERIES
Value:	2.2069	Component Type:	MAXIMUM
Unit of Measure:	KG/D		
Control Point Name:	PLANT - PROCESS EFFLUENT		
Parameter Name:	PHOSPHORUS,UNFILTERED TOTAL		

MISA Industrial Wastewater Discharge

Company Code:	0000130104	Result Structure:	MISA MONTHLY REPORTING
Control Point ID:	0700	Param Reported As:	NOT APPLICABLE
Sample Date:	2015/06	Frequency:	MONTHLY
Regulation:	MISA COMPLIANCE	Sector:	PETROLEUM REFINERIES

Value: 23.28 **Component Type:** MAXIMUM
Unit of Measure: KG/D
Control Point Name: PLANT - PROCESS EFFLUENT
Parameter Name: RESIDUE,PART LOSS ON IGNIT.

MISA Industrial Wastewater Discharge

Company Code: 0000130104 **Result Structure:** MISA MONTHLY REPORTING
Control Point ID: 0700 **Param Reported As:** AS NITROGEN
Sample Date: 2015/02 **Frequency:** MONTHLY
Regulation: MISA COMPLIANCE **Sector:** PETROLEUM REFINERIES
Value: 0 **Component Type:** AVERAGE
Unit of Measure: KG/D
Control Point Name: PLANT - PROCESS EFFLUENT
Parameter Name: AMMONIUM+AMMONIA, TOTAL FILTER.REAC

MISA Industrial Wastewater Discharge

Company Code: 0000130104 **Result Structure:** MISA MONTHLY REPORTING
Control Point ID: 0700 **Param Reported As:** NOT APPLICABLE
Sample Date: 2015/02 **Frequency:** MONTHLY
Regulation: MISA COMPLIANCE **Sector:** PETROLEUM REFINERIES
Value: 6318.2 **Component Type:** AVERAGE
Unit of Measure: M3/D
Control Point Name: PLANT - PROCESS EFFLUENT
Parameter Name: FLOW

MISA Industrial Wastewater Discharge

Company Code: 0000130104 **Result Structure:** MISA MONTHLY REPORTING
Control Point ID: 0700 **Param Reported As:** NOT APPLICABLE
Sample Date: 2015/02 **Frequency:** MONTHLY
Regulation: MISA COMPLIANCE **Sector:** PETROLEUM REFINERIES
Value: 8850 **Component Type:** MAXIMUM
Unit of Measure: M3/D
Control Point Name: PLANT - PROCESS EFFLUENT
Parameter Name: FLOW

MISA Industrial Wastewater Discharge

Company Code: 0000130104 **Result Structure:** MISA MONTHLY REPORTING
Control Point ID: 0700 **Param Reported As:** AS SULPHIDE
Sample Date: 2015/06 **Frequency:** MONTHLY
Regulation: MISA COMPLIANCE **Sector:** PETROLEUM REFINERIES
Value: 4 **Component Type:** NUM. IN AVERAGE
Unit of Measure: KG/D
Control Point Name: PLANT - PROCESS EFFLUENT
Parameter Name: SULPHIDE, UNFILTERED REACTIVE

MISA Industrial Wastewater Discharge

Company Code: 0000130104 **Result Structure:** MISA MONTHLY REPORTING
Control Point ID: 0700 **Param Reported As:** NOT APPLICABLE
Sample Date: 2015/11 **Frequency:** MONTHLY
Regulation: MISA COMPLIANCE **Sector:** PETROLEUM REFINERIES
Value: 2.526 **Component Type:** MINIMUM
Unit of Measure: KG/D
Control Point Name: PLANT - PROCESS EFFLUENT
Parameter Name: RESIDUE,PART LOSS ON IGNIT.

MISA Industrial Wastewater Discharge

Company Code:	0000130104	Result Structure:	MISA MONTHLY REPORTING
Control Point ID:	0700	Param Reported As:	NOT APPLICABLE
Sample Date:	2015/11	Frequency:	MONTHLY
Regulation:	MISA COMPLIANCE	Sector:	PETROLEUM REFINERIES
Value:	2.6268	Component Type:	AVERAGE
Unit of Measure:	KG/D		
Control Point Name:	PLANT - PROCESS EFFLUENT		
Parameter Name:	SOLVENT EXTRACTABLES		

MISA Industrial Wastewater Discharge

Company Code:	0000130104	Result Structure:	MISA MONTHLY REPORTING
Control Point ID:	0700	Param Reported As:	AS PHOSPHORUS
Sample Date:	2015/02	Frequency:	MONTHLY
Regulation:	MISA COMPLIANCE	Sector:	PETROLEUM REFINERIES
Value:	4	Component Type:	NUM. IN AVERAGE
Unit of Measure:	KG/D		
Control Point Name:	PLANT - PROCESS EFFLUENT		
Parameter Name:	PHOSPHORUS, UNFILTERED TOTAL		

MISA Industrial Wastewater Discharge

Company Code:	0000130104	Result Structure:	MISA MONTHLY REPORTING
Control Point ID:	0700	Param Reported As:	AS PHENOL
Sample Date:	2015/07	Frequency:	MONTHLY
Regulation:	MISA COMPLIANCE	Sector:	PETROLEUM REFINERIES
Value:	0.011985	Component Type:	MAXIMUM
Unit of Measure:	KG/D		
Control Point Name:	PLANT - PROCESS EFFLUENT		
Parameter Name:	PHENOLICS, UNFILTERED REACTIVE		

MISA Industrial Wastewater Discharge

Company Code:	0000130104	Result Structure:	MISA MONTHLY REPORTING
Control Point ID:	0700	Param Reported As:	AS PHENOL
Sample Date:	2015/07	Frequency:	MONTHLY
Regulation:	MISA COMPLIANCE	Sector:	PETROLEUM REFINERIES
Value:	31	Component Type:	NUM. IN AVERAGE
Unit of Measure:	KG/D		
Control Point Name:	PLANT - PROCESS EFFLUENT		
Parameter Name:	PHENOLICS, UNFILTERED REACTIVE		

MISA Industrial Wastewater Discharge

Company Code:	0000130104	Result Structure:	MISA MONTHLY REPORTING
Control Point ID:	0700	Param Reported As:	AS PHOSPHORUS
Sample Date:	2015/07	Frequency:	MONTHLY
Regulation:	MISA COMPLIANCE	Sector:	PETROLEUM REFINERIES
Value:	2.2118	Component Type:	AVERAGE
Unit of Measure:	KG/D		
Control Point Name:	PLANT - PROCESS EFFLUENT		
Parameter Name:	PHOSPHORUS, UNFILTERED TOTAL		

MISA Industrial Wastewater Discharge

Company Code:	0000130104	Result Structure:	MISA MONTHLY REPORTING
----------------------	------------	--------------------------	------------------------

Control Point ID: 0700
Sample Date: 2015/07
Regulation: MISA COMPLIANCE
Value: 1.4622
Unit of Measure: KG/D
Control Point Name: PLANT - PROCESS EFFLUENT
Parameter Name: PHOSPHORUS, UNFILTERED TOTAL

Param Reported As: AS PHOSPHORUS
Frequency: MONTHLY
Sector: PETROLEUM REFINERIES
Component Type: MINIMUM

MISA Industrial Wastewater Discharge

Company Code: 0000130104
Control Point ID: 0700
Sample Date: 2015/02
Regulation: MISA COMPLIANCE
Value: 0.050393
Unit of Measure: KG/D
Control Point Name: PLANT - PROCESS EFFLUENT
Parameter Name: SULPHIDE, UNFILTERED REACTIVE

Result Structure: MISA MONTHLY REPORTING
Param Reported As: AS SULPHIDE
Frequency: MONTHLY
Sector: PETROLEUM REFINERIES
Component Type: MAXIMUM

MISA Industrial Wastewater Discharge

Company Code: 0000130104
Control Point ID: 0700
Sample Date: 2015/03
Regulation: MISA COMPLIANCE
Value: 32.993
Unit of Measure: KG/D
Control Point Name: PLANT - PROCESS EFFLUENT
Parameter Name: CARBON, DISSOLVED ORGANIC

Result Structure: MISA MONTHLY REPORTING
Param Reported As: AS CARBON
Frequency: MONTHLY
Sector: PETROLEUM REFINERIES
Component Type: MAXIMUM

MISA Industrial Wastewater Discharge

Company Code: 0000130104
Control Point ID: 0700
Sample Date: 2015/03
Regulation: MISA COMPLIANCE
Value: 21.371
Unit of Measure: KG/D
Control Point Name: PLANT - PROCESS EFFLUENT
Parameter Name: CARBON, DISSOLVED ORGANIC

Result Structure: MISA MONTHLY REPORTING
Param Reported As: AS CARBON
Frequency: MONTHLY
Sector: PETROLEUM REFINERIES
Component Type: MINIMUM

MISA Industrial Wastewater Discharge

Company Code: 0000130104
Control Point ID: 0700
Sample Date: 2015/07
Regulation: MISA COMPLIANCE
Value: 4.2814
Unit of Measure: KG/D
Control Point Name: PLANT - PROCESS EFFLUENT
Parameter Name: SOLVENT EXTRACTABLES

Result Structure: MISA MONTHLY REPORTING
Param Reported As: NOT APPLICABLE
Frequency: MONTHLY
Sector: PETROLEUM REFINERIES
Component Type: AVERAGE

MISA Industrial Wastewater Discharge

Company Code: 0000130104
Control Point ID: 0700
Sample Date: 2015/08
Regulation: MISA COMPLIANCE
Value: 4
Unit of Measure: KG/D

Result Structure: MISA MONTHLY REPORTING
Param Reported As: AS NITROGEN
Frequency: MONTHLY
Sector: PETROLEUM REFINERIES
Component Type: NUM. IN AVERAGE

Control Point Name: PLANT - PROCESS EFFLUENT
Parameter Name: AMMONIUM+AMMONIA, TOTAL FILTER.REAC

MISA Industrial Wastewater Discharge

Company Code:	0000130104	Result Structure:	MISA MONTHLY REPORTING
Control Point ID:	0700	Param Reported As:	AS NITROGEN
Sample Date:	2015/04	Frequency:	MONTHLY
Regulation:	MISA COMPLIANCE	Sector:	PETROLEUM REFINERIES
Value:	0	Component Type:	AVERAGE
Unit of Measure:	KG/D		
Control Point Name:	PLANT - PROCESS EFFLUENT		
Parameter Name:	AMMONIUM+AMMONIA, TOTAL FILTER.REAC		

MISA Industrial Wastewater Discharge

Company Code:	0000130104	Result Structure:	MISA MONTHLY REPORTING
Control Point ID:	0700	Param Reported As:	AS NITROGEN
Sample Date:	2015/04	Frequency:	MONTHLY
Regulation:	MISA COMPLIANCE	Sector:	PETROLEUM REFINERIES
Value:	0	Component Type:	MAXIMUM
Unit of Measure:	KG/D		
Control Point Name:	PLANT - PROCESS EFFLUENT		
Parameter Name:	AMMONIUM+AMMONIA, TOTAL FILTER.REAC		

MISA Industrial Wastewater Discharge

Company Code:	0000130104	Result Structure:	MISA MONTHLY REPORTING
Control Point ID:	0800	Param Reported As:	NOT APPLICABLE
Sample Date:	2015/01	Frequency:	MONTHLY
Regulation:	MISA COMPLIANCE	Sector:	PETROLEUM REFINERIES
Value:	69389	Component Type:	AVERAGE
Unit of Measure:	M3/D		
Control Point Name:	PLANT - ONCE THROUGH COOLING WATER (OTCW)		
Parameter Name:	FLOW		

MISA Industrial Wastewater Discharge

Company Code:	0000130104	Result Structure:	MISA MONTHLY REPORTING
Control Point ID:	0800	Param Reported As:	NOT APPLICABLE
Sample Date:	2015/01	Frequency:	MONTHLY
Regulation:	MISA COMPLIANCE	Sector:	PETROLEUM REFINERIES
Value:	73718.8	Component Type:	MAXIMUM
Unit of Measure:	M3/D		
Control Point Name:	PLANT - ONCE THROUGH COOLING WATER (OTCW)		
Parameter Name:	FLOW		

MISA Industrial Wastewater Discharge

Company Code:	0000130104	Result Structure:	MISA MONTHLY REPORTING
Control Point ID:	0800	Param Reported As:	AS SULPHIDE
Sample Date:	2015/01	Frequency:	MONTHLY
Regulation:	MISA COMPLIANCE	Sector:	PETROLEUM REFINERIES
Value:	0.48572	Component Type:	AVERAGE
Unit of Measure:	KG/D		
Control Point Name:	PLANT - ONCE THROUGH COOLING WATER (OTCW)		
Parameter Name:	SULPHIDE, UNFILTERED REACTIVE		

MISA Industrial Wastewater

Discharge

Company Code:	0000130104	Result Structure:	MISA MONTHLY REPORTING
Control Point ID:	0800	Param Reported As:	AS SULPHIDE
Sample Date:	2015/01	Frequency:	MONTHLY
Regulation:	MISA COMPLIANCE	Sector:	PETROLEUM REFINERIES
Value:	0.51603	Component Type:	MAXIMUM
Unit of Measure:	KG/D		
Control Point Name:	PLANT - ONCE THROUGH COOLING WATER (OTCW)		
Parameter Name:	SULPHIDE, UNFILTERED REACTIVE		

MISA Industrial Wastewater Discharge

Company Code:	0000130104	Result Structure:	MISA MONTHLY REPORTING
Control Point ID:	0800	Param Reported As:	AS SULPHIDE
Sample Date:	2015/01	Frequency:	MONTHLY
Regulation:	MISA COMPLIANCE	Sector:	PETROLEUM REFINERIES
Value:	0.46631	Component Type:	MINIMUM
Unit of Measure:	KG/D		
Control Point Name:	PLANT - ONCE THROUGH COOLING WATER (OTCW)		
Parameter Name:	SULPHIDE, UNFILTERED REACTIVE		

MISA Industrial Wastewater Discharge

Company Code:	0000130104	Result Structure:	MISA MONTHLY REPORTING
Control Point ID:	0800	Param Reported As:	NOT APPLICABLE
Sample Date:	2015/01	Frequency:	MONTHLY
Regulation:	MISA COMPLIANCE	Sector:	PETROLEUM REFINERIES
Value:	4	Component Type:	NUM. IN AVERAGE
Unit of Measure:	KG/D		
Control Point Name:	PLANT - ONCE THROUGH COOLING WATER (OTCW)		
Parameter Name:	TOLUENE C7H8		

MISA Industrial Wastewater Discharge

Company Code:	0000130104	Result Structure:	MISA MONTHLY REPORTING
Control Point ID:	0800	Param Reported As:	NOT APPLICABLE
Sample Date:	2015/06	Frequency:	MONTHLY
Regulation:	MISA COMPLIANCE	Sector:	PETROLEUM REFINERIES
Value:	75160.9	Component Type:	AVERAGE
Unit of Measure:	M3/D		
Control Point Name:	PLANT - ONCE THROUGH COOLING WATER (OTCW)		
Parameter Name:	FLOW		

MISA Industrial Wastewater Discharge

Company Code:	0000130104	Result Structure:	MISA MONTHLY REPORTING
Control Point ID:	0800	Param Reported As:	NOT APPLICABLE
Sample Date:	2015/07	Frequency:	MONTHLY
Regulation:	MISA COMPLIANCE	Sector:	PETROLEUM REFINERIES
Value:	5	Component Type:	NUM. IN AVERAGE
Unit of Measure:	M3/D		
Control Point Name:	PLANT - ONCE THROUGH COOLING WATER (OTCW)		
Parameter Name:	FLOW		

MISA Industrial Wastewater Discharge

Company Code:	0000130104	Result Structure:	MISA MONTHLY REPORTING
Control Point ID:	0800	Param Reported As:	NOT APPLICABLE
Sample Date:	2015/07	Frequency:	MONTHLY

Regulation: MISA COMPLIANCE **Sector:** PETROLEUM REFINERIES
Value: 5 **Component Type:** NUM. IN AVERAGE
Unit of Measure: KG/D
Control Point Name: PLANT - ONCE THROUGH COOLING WATER (OTCW)
Parameter Name: TOLUENE C7H8

MISA Industrial Wastewater Discharge

Company Code: 0000130104 **Result Structure:** MISA MONTHLY REPORTING
Control Point ID: 0800 **Param Reported As:** NOT APPLICABLE
Sample Date: 2015/06 **Frequency:** MONTHLY
Regulation: MISA COMPLIANCE **Sector:** PETROLEUM REFINERIES
Value: 0.015032 **Component Type:** AVERAGE
Unit of Measure: KG/D
Control Point Name: PLANT - ONCE THROUGH COOLING WATER (OTCW)
Parameter Name: TOLUENE C7H8

MISA Industrial Wastewater Discharge

Company Code: 0000130104 **Result Structure:** MISA MONTHLY REPORTING
Control Point ID: 0800 **Param Reported As:** NOT APPLICABLE
Sample Date: 2015/06 **Frequency:** MONTHLY
Regulation: MISA COMPLIANCE **Sector:** PETROLEUM REFINERIES
Value: 0.01566 **Component Type:** MAXIMUM
Unit of Measure: KG/D
Control Point Name: PLANT - ONCE THROUGH COOLING WATER (OTCW)
Parameter Name: TOLUENE C7H8

MISA Industrial Wastewater Discharge

Company Code: 0000130104 **Result Structure:** MISA MONTHLY REPORTING
Control Point ID: 0800 **Param Reported As:** AS SULPHIDE
Sample Date: 2015/02 **Frequency:** MONTHLY
Regulation: MISA COMPLIANCE **Sector:** PETROLEUM REFINERIES
Value: 0.57433 **Component Type:** AVERAGE
Unit of Measure: KG/D
Control Point Name: PLANT - ONCE THROUGH COOLING WATER (OTCW)
Parameter Name: SULPHIDE, UNFILTERED REACTIVE

MISA Industrial Wastewater Discharge

Company Code: 0000130104 **Result Structure:** MISA MONTHLY REPORTING
Control Point ID: 0800 **Param Reported As:** NOT APPLICABLE
Sample Date: 2015/03 **Frequency:** MONTHLY
Regulation: MISA COMPLIANCE **Sector:** PETROLEUM REFINERIES
Value: 4 **Component Type:** NUM. IN AVERAGE
Unit of Measure: M3/D
Control Point Name: PLANT - ONCE THROUGH COOLING WATER (OTCW)
Parameter Name: FLOW

MISA Industrial Wastewater Discharge

Company Code: 0000130104 **Result Structure:** MISA MONTHLY REPORTING
Control Point ID: 0800 **Param Reported As:** AS SULPHIDE
Sample Date: 2015/08 **Frequency:** MONTHLY
Regulation: MISA COMPLIANCE **Sector:** PETROLEUM REFINERIES
Value: 4 **Component Type:** NUM. IN AVERAGE
Unit of Measure: KG/D
Control Point Name: PLANT - ONCE THROUGH COOLING WATER (OTCW)
Parameter Name: SULPHIDE, UNFILTERED REACTIVE

MISA Industrial Wastewater Discharge

Company Code:	0000130104	Result Structure:	MISA MONTHLY REPORTING
Control Point ID:	0800	Param Reported As:	NOT APPLICABLE
Sample Date:	2015/09	Frequency:	MONTHLY
Regulation:	MISA COMPLIANCE	Sector:	PETROLEUM REFINERIES
Value:	0.013506	Component Type:	MINIMUM
Unit of Measure:	KG/D		
Control Point Name:	PLANT - ONCE THROUGH COOLING WATER (OTCW)		
Parameter Name:	BENZENE C6H6		

MISA Industrial Wastewater Discharge

Company Code:	0000130104	Result Structure:	MISA MONTHLY REPORTING
Control Point ID:	0800	Param Reported As:	NOT APPLICABLE
Sample Date:	2015/09	Frequency:	MONTHLY
Regulation:	MISA COMPLIANCE	Sector:	PETROLEUM REFINERIES
Value:	74893.8	Component Type:	MAXIMUM
Unit of Measure:	M3/D		
Control Point Name:	PLANT - ONCE THROUGH COOLING WATER (OTCW)		
Parameter Name:	FLOW		

MISA Industrial Wastewater Discharge

Company Code:	0000130104	Result Structure:	MISA MONTHLY REPORTING
Control Point ID:	0800	Param Reported As:	AS PHENOL
Sample Date:	2015/09	Frequency:	MONTHLY
Regulation:	MISA COMPLIANCE	Sector:	PETROLEUM REFINERIES
Value:	0.074894	Component Type:	MAXIMUM
Unit of Measure:	KG/D		
Control Point Name:	PLANT - ONCE THROUGH COOLING WATER (OTCW)		
Parameter Name:	PHENOLICS, UNFILTERED REACTIVE		

MISA Industrial Wastewater Discharge

Company Code:	0000130104	Result Structure:	MISA MONTHLY REPORTING
Control Point ID:	0800	Param Reported As:	AS SULPHIDE
Sample Date:	2015/11	Frequency:	MONTHLY
Regulation:	MISA COMPLIANCE	Sector:	PETROLEUM REFINERIES
Value:	4	Component Type:	NUM. IN AVERAGE
Unit of Measure:	KG/D		
Control Point Name:	PLANT - ONCE THROUGH COOLING WATER (OTCW)		
Parameter Name:	SULPHIDE, UNFILTERED REACTIVE		

MISA Industrial Wastewater Discharge

Company Code:	0000130104	Result Structure:	MISA MONTHLY REPORTING
Control Point ID:	0800	Param Reported As:	NOT APPLICABLE
Sample Date:	2015/11	Frequency:	MONTHLY
Regulation:	MISA COMPLIANCE	Sector:	PETROLEUM REFINERIES
Value:	0.016555	Component Type:	AVERAGE
Unit of Measure:	KG/D		
Control Point Name:	PLANT - ONCE THROUGH COOLING WATER (OTCW)		
Parameter Name:	TOLUENE C7H8		

MISA Industrial Wastewater Discharge

Company Code:	0000130104	Result Structure:	MISA MONTHLY REPORTING
Control Point ID:	0800	Param Reported As:	NOT APPLICABLE
Sample Date:	2015/11	Frequency:	MONTHLY
Regulation:	MISA COMPLIANCE	Sector:	PETROLEUM REFINERIES
Value:	4	Component Type:	NUM. IN AVERAGE
Unit of Measure:	KG/D		
Control Point Name:	PLANT - ONCE THROUGH COOLING WATER (OTCW)		
Parameter Name:	TOLUENE C7H8		

MISA Industrial Wastewater Discharge

Company Code:	0000130104	Result Structure:	MISA MONTHLY REPORTING
Control Point ID:	0800	Param Reported As:	NOT APPLICABLE
Sample Date:	2015/08	Frequency:	MONTHLY
Regulation:	MISA COMPLIANCE	Sector:	PETROLEUM REFINERIES
Value:	69751.4	Component Type:	MINIMUM
Unit of Measure:	M3/D		
Control Point Name:	PLANT - ONCE THROUGH COOLING WATER (OTCW)		
Parameter Name:	FLOW		

MISA Industrial Wastewater Discharge

Company Code:	0000130104	Result Structure:	MISA MONTHLY REPORTING
Control Point ID:	0700	Param Reported As:	AS PHENOL
Sample Date:	2015/05	Frequency:	MONTHLY
Regulation:	MISA COMPLIANCE	Sector:	PETROLEUM REFINERIES
Value:	0.012492	Component Type:	MAXIMUM
Unit of Measure:	KG/D		
Control Point Name:	PLANT - PROCESS EFFLUENT		
Parameter Name:	PHENOLICS, UNFILTERED REACTIVE		

MISA Industrial Wastewater Discharge

Company Code:	0000130104	Result Structure:	MISA MONTHLY REPORTING
Control Point ID:	0700	Param Reported As:	AS PHOSPHORUS
Sample Date:	2015/05	Frequency:	MONTHLY
Regulation:	MISA COMPLIANCE	Sector:	PETROLEUM REFINERIES
Value:	2.183	Component Type:	AVERAGE
Unit of Measure:	KG/D		
Control Point Name:	PLANT - PROCESS EFFLUENT		
Parameter Name:	PHOSPHORUS, UNFILTERED TOTAL		

MISA Industrial Wastewater Discharge

Company Code:	0000130104	Result Structure:	MISA MONTHLY REPORTING
Control Point ID:	0700	Param Reported As:	AS PHOSPHORUS
Sample Date:	2015/05	Frequency:	MONTHLY
Regulation:	MISA COMPLIANCE	Sector:	PETROLEUM REFINERIES
Value:	2.6483	Component Type:	MAXIMUM
Unit of Measure:	KG/D		
Control Point Name:	PLANT - PROCESS EFFLUENT		
Parameter Name:	PHOSPHORUS, UNFILTERED TOTAL		

MISA Industrial Wastewater Discharge

Company Code:	0000130104	Result Structure:	MISA MONTHLY REPORTING
Control Point ID:	0800	Param Reported As:	AS SULPHIDE
Sample Date:	2015/10	Frequency:	MONTHLY
Regulation:	MISA COMPLIANCE	Sector:	PETROLEUM REFINERIES
Value:	4	Component Type:	NUM. IN AVERAGE

Unit of Measure: KG/D
Control Point Name: PLANT - ONCE THROUGH COOLING WATER (OTCW)
Parameter Name: SULPHIDE, UNFILTERED REACTIVE

MISA Industrial Wastewater

Discharge

Company Code:	0000130104	Result Structure:	MISA MONTHLY REPORTING
Control Point ID:	0700	Param Reported As:	NOT APPLICABLE
Sample Date:	2015/09	Frequency:	MONTHLY
Regulation:	MISA COMPLIANCE	Sector:	PETROLEUM REFINERIES
Value:	5.753	Component Type:	MINIMUM
Unit of Measure:	KG/D		
Control Point Name:	PLANT - PROCESS EFFLUENT		
Parameter Name:	RESIDUE, PARTICULATE		

MISA Industrial Wastewater

Discharge

Company Code:	0000130104	Result Structure:	MISA MONTHLY REPORTING
Control Point ID:	0800	Param Reported As:	NOT APPLICABLE
Sample Date:	2015/11	Frequency:	MONTHLY
Regulation:	MISA COMPLIANCE	Sector:	PETROLEUM REFINERIES
Value:	0.015109	Component Type:	MAXIMUM
Unit of Measure:	KG/D		
Control Point Name:	PLANT - ONCE THROUGH COOLING WATER (OTCW)		
Parameter Name:	BENZENE C6H6		

MISA Industrial Wastewater

Discharge

Company Code:	0000130104	Result Structure:	MISA MONTHLY REPORTING
Control Point ID:	0800	Param Reported As:	NOT APPLICABLE
Sample Date:	2015/11	Frequency:	MONTHLY
Regulation:	MISA COMPLIANCE	Sector:	PETROLEUM REFINERIES
Value:	4	Component Type:	NUM. IN AVERAGE
Unit of Measure:	KG/D		
Control Point Name:	PLANT - ONCE THROUGH COOLING WATER (OTCW)		
Parameter Name:	BENZENE C6H6		

MISA Industrial Wastewater

Discharge

Company Code:	0000130104	Result Structure:	MISA MONTHLY REPORTING
Control Point ID:	0800	Param Reported As:	NOT APPLICABLE
Sample Date:	2015/11	Frequency:	MONTHLY
Regulation:	MISA COMPLIANCE	Sector:	PETROLEUM REFINERIES
Value:	75244	Component Type:	AVERAGE
Unit of Measure:	M3/D		
Control Point Name:	PLANT - ONCE THROUGH COOLING WATER (OTCW)		
Parameter Name:	FLOW		

MISA Industrial Wastewater

Discharge

Company Code:	0000130104	Result Structure:	MISA MONTHLY REPORTING
Control Point ID:	0800	Param Reported As:	NOT APPLICABLE
Sample Date:	2015/11	Frequency:	MONTHLY
Regulation:	MISA COMPLIANCE	Sector:	PETROLEUM REFINERIES
Value:	75546	Component Type:	MAXIMUM
Unit of Measure:	M3/D		
Control Point Name:	PLANT - ONCE THROUGH COOLING WATER (OTCW)		
Parameter Name:	FLOW		

MISA Industrial Wastewater Discharge

Company Code: 0000130104
Control Point ID: 0700
Sample Date: 2015/01
Regulation: MISA COMPLIANCE
Value: 4343
Unit of Measure: M3/D
Control Point Name: PLANT - PROCESS EFFLUENT
Parameter Name: FLOW

Result Structure: MISA MONTHLY REPORTING
Param Reported As: NOT APPLICABLE
Frequency: MONTHLY
Sector: PETROLEUM REFINERIES
Component Type: MINIMUM

MISA Industrial Wastewater Discharge

Company Code: 0000130104
Control Point ID: 0700
Sample Date: 2015/01
Regulation: MISA COMPLIANCE
Value: 0.0063635
Unit of Measure: KG/D
Control Point Name: PLANT - PROCESS EFFLUENT
Parameter Name: PHENOLICS, UNFILTERED REACTIVE

Result Structure: MISA MONTHLY REPORTING
Param Reported As: AS PHENOL
Frequency: MONTHLY
Sector: PETROLEUM REFINERIES
Component Type: AVERAGE

MISA Industrial Wastewater Discharge

Company Code: 0000130104
Control Point ID: 0700
Sample Date: 2015/12
Regulation: MISA COMPLIANCE
Value: 7058
Unit of Measure: M3/D
Control Point Name: PLANT - PROCESS EFFLUENT
Parameter Name: FLOW

Result Structure: MISA MONTHLY REPORTING
Param Reported As: NOT APPLICABLE
Frequency: MONTHLY
Sector: PETROLEUM REFINERIES
Component Type: MAXIMUM

MISA Industrial Wastewater Discharge

Company Code: 0000130104
Control Point ID: 0700
Sample Date: 2015/12
Regulation: MISA COMPLIANCE
Value: 0.005756
Unit of Measure: KG/D
Control Point Name: PLANT - PROCESS EFFLUENT
Parameter Name: PHENOLICS, UNFILTERED REACTIVE

Result Structure: MISA MONTHLY REPORTING
Param Reported As: AS PHENOL
Frequency: MONTHLY
Sector: PETROLEUM REFINERIES
Component Type: AVERAGE

MISA Industrial Wastewater Discharge

Company Code: 0000130104
Control Point ID: 0700
Sample Date: 2015/01
Regulation: MISA COMPLIANCE
Value: 0
Unit of Measure: KG/D
Control Point Name: PLANT - PROCESS EFFLUENT
Parameter Name: AMMONIUM+AMMONIA, TOTAL FILTER.REAC

Result Structure: MISA MONTHLY REPORTING
Param Reported As: AS NITROGEN
Frequency: MONTHLY
Sector: PETROLEUM REFINERIES
Component Type: MAXIMUM

MISA Industrial Wastewater Discharge

Company Code: 0000130104
Control Point ID: 0700

Result Structure: MISA MONTHLY REPORTING
Param Reported As: NOT APPLICABLE

Sample Date: 2015/10
Regulation: MISA COMPLIANCE
Value: 4
Unit of Measure: KG/D
Control Point Name: PLANT - PROCESS EFFLUENT
Parameter Name: SOLVENT EXTRACTABLES

Frequency: MONTHLY
Sector: PETROLEUM REFINERIES
Component Type: NUM. IN AVERAGE

MISA Industrial Wastewater Discharge

Company Code: 0000130104
Control Point ID: 0700
Sample Date: 2015/10
Regulation: MISA COMPLIANCE
Value: 0.037727
Unit of Measure: KG/D
Control Point Name: PLANT - PROCESS EFFLUENT
Parameter Name: SULPHIDE, UNFILTERED REACTIVE

Result Structure: MISA MONTHLY REPORTING
Param Reported As: AS SULPHIDE
Frequency: MONTHLY
Sector: PETROLEUM REFINERIES
Component Type: AVERAGE

MISA Industrial Wastewater Discharge

Company Code: 0000130104
Control Point ID: 0700
Sample Date: 2015/11
Regulation: MISA COMPLIANCE
Value: 25.16
Unit of Measure: KG/D
Control Point Name: PLANT - PROCESS EFFLUENT
Parameter Name: CARBON, DISSOLVED ORGANIC

Result Structure: MISA MONTHLY REPORTING
Param Reported As: AS CARBON
Frequency: MONTHLY
Sector: PETROLEUM REFINERIES
Component Type: AVERAGE

MISA Industrial Wastewater Discharge

Company Code: 0000130104
Control Point ID: 0700
Sample Date: 2015/11
Regulation: MISA COMPLIANCE
Value: 4
Unit of Measure: KG/D
Control Point Name: PLANT - PROCESS EFFLUENT
Parameter Name: CARBON, DISSOLVED ORGANIC

Result Structure: MISA MONTHLY REPORTING
Param Reported As: AS CARBON
Frequency: MONTHLY
Sector: PETROLEUM REFINERIES
Component Type: NUM. IN AVERAGE

MISA Industrial Wastewater Discharge

Company Code: 0000130104
Control Point ID: 0800
Sample Date: 2015/04
Regulation: MISA COMPLIANCE
Value: 0.073521
Unit of Measure: KG/D
Control Point Name: PLANT - ONCE THROUGH COOLING WATER (OTCW)
Parameter Name: PHENOLICS, UNFILTERED REACTIVE

Result Structure: MISA MONTHLY REPORTING
Param Reported As: AS PHENOL
Frequency: MONTHLY
Sector: PETROLEUM REFINERIES
Component Type: AVERAGE

MISA Industrial Wastewater Discharge

Company Code: 0000130104
Control Point ID: 0800
Sample Date: 2015/04
Regulation: MISA COMPLIANCE
Value: 5
Unit of Measure: KG/D
Control Point Name: PLANT - ONCE THROUGH COOLING WATER (OTCW)

Result Structure: MISA MONTHLY REPORTING
Param Reported As: AS PHENOL
Frequency: MONTHLY
Sector: PETROLEUM REFINERIES
Component Type: NUM. IN AVERAGE

Parameter Name: PHENOLICS, UNFILTERED REACTIVE

MISA Industrial Wastewater Discharge

Company Code:	0000130104	Result Structure:	MISA MONTHLY REPORTING
Control Point ID:	0800	Param Reported As:	NOT APPLICABLE
Sample Date:	2015/05	Frequency:	MONTHLY
Regulation:	MISA COMPLIANCE	Sector:	PETROLEUM REFINERIES
Value:	0.014565	Component Type:	AVERAGE
Unit of Measure:	KG/D		
Control Point Name:	PLANT - ONCE THROUGH COOLING WATER (OTCW)		
Parameter Name:	BENZENE C6H6		

MISA Industrial Wastewater Discharge

Company Code:	0000130104	Result Structure:	MISA MONTHLY REPORTING
Control Point ID:	0800	Param Reported As:	NOT APPLICABLE
Sample Date:	2015/05	Frequency:	MONTHLY
Regulation:	MISA COMPLIANCE	Sector:	PETROLEUM REFINERIES
Value:	0.013753	Component Type:	MINIMUM
Unit of Measure:	KG/D		
Control Point Name:	PLANT - ONCE THROUGH COOLING WATER (OTCW)		
Parameter Name:	BENZENE C6H6		

MISA Industrial Wastewater Discharge

Company Code:	0000130104	Result Structure:	MISA MONTHLY REPORTING
Control Point ID:	0800	Param Reported As:	AS PHENOL
Sample Date:	2015/05	Frequency:	MONTHLY
Regulation:	MISA COMPLIANCE	Sector:	PETROLEUM REFINERIES
Value:	0.070342	Component Type:	AVERAGE
Unit of Measure:	KG/D		
Control Point Name:	PLANT - ONCE THROUGH COOLING WATER (OTCW)		
Parameter Name:	PHENOLICS, UNFILTERED REACTIVE		

MISA Industrial Wastewater Discharge

Company Code:	0000130104	Result Structure:	MISA MONTHLY REPORTING
Control Point ID:	0700	Param Reported As:	NOT APPLICABLE
Sample Date:	2015/06	Frequency:	MONTHLY
Regulation:	MISA COMPLIANCE	Sector:	PETROLEUM REFINERIES
Value:	2.3923	Component Type:	MINIMUM
Unit of Measure:	KG/D		
Control Point Name:	PLANT - PROCESS EFFLUENT		
Parameter Name:	SOLVENT EXTRACTABLES		

MISA Industrial Wastewater Discharge

Company Code:	0000130104	Result Structure:	MISA MONTHLY REPORTING
Control Point ID:	0700	Param Reported As:	NOT APPLICABLE
Sample Date:	2015/03	Frequency:	MONTHLY
Regulation:	MISA COMPLIANCE	Sector:	PETROLEUM REFINERIES
Value:	7701.7	Component Type:	AVERAGE
Unit of Measure:	M3/D		
Control Point Name:	PLANT - PROCESS EFFLUENT		
Parameter Name:	FLOW		

MISA Industrial Wastewater Discharge

Company Code:	0000130104	Result Structure:	MISA MONTHLY REPORTING
Control Point ID:	0700	Param Reported As:	AS PHOSPHORUS
Sample Date:	2015/03	Frequency:	MONTHLY
Regulation:	MISA COMPLIANCE	Sector:	PETROLEUM REFINERIES
Value:	0.98126	Component Type:	AVERAGE
Unit of Measure:	KG/D		
Control Point Name:	PLANT - PROCESS EFFLUENT		
Parameter Name:	PHOSPHORUS,UNFILTERED TOTAL		

MISA Industrial Wastewater Discharge

Company Code:	0000130104	Result Structure:	MISA MONTHLY REPORTING
Control Point ID:	0700	Param Reported As:	AS PHENOL
Sample Date:	2015/08	Frequency:	MONTHLY
Regulation:	MISA COMPLIANCE	Sector:	PETROLEUM REFINERIES
Value:	0.010098	Component Type:	MAXIMUM
Unit of Measure:	KG/D		
Control Point Name:	PLANT - PROCESS EFFLUENT		
Parameter Name:	PHENOLICS, UNFILTERED REACTIVE		

MISA Industrial Wastewater Discharge

Company Code:	0000130104	Result Structure:	MISA MONTHLY REPORTING
Control Point ID:	0700	Param Reported As:	AS PHOSPHORUS
Sample Date:	2015/08	Frequency:	MONTHLY
Regulation:	MISA COMPLIANCE	Sector:	PETROLEUM REFINERIES
Value:	2.0158	Component Type:	AVERAGE
Unit of Measure:	KG/D		
Control Point Name:	PLANT - PROCESS EFFLUENT		
Parameter Name:	PHOSPHORUS,UNFILTERED TOTAL		

MISA Industrial Wastewater Discharge

Company Code:	0000130104	Result Structure:	MISA MONTHLY REPORTING
Control Point ID:	0700	Param Reported As:	AS PHOSPHORUS
Sample Date:	2015/08	Frequency:	MONTHLY
Regulation:	MISA COMPLIANCE	Sector:	PETROLEUM REFINERIES
Value:	2.2341	Component Type:	MAXIMUM
Unit of Measure:	KG/D		
Control Point Name:	PLANT - PROCESS EFFLUENT		
Parameter Name:	PHOSPHORUS,UNFILTERED TOTAL		

MISA Industrial Wastewater Discharge

Company Code:	0000130104	Result Structure:	MISA MONTHLY REPORTING
Control Point ID:	0700	Param Reported As:	AS PHOSPHORUS
Sample Date:	2015/08	Frequency:	MONTHLY
Regulation:	MISA COMPLIANCE	Sector:	PETROLEUM REFINERIES
Value:	1.8202	Component Type:	MINIMUM
Unit of Measure:	KG/D		
Control Point Name:	PLANT - PROCESS EFFLUENT		
Parameter Name:	PHOSPHORUS,UNFILTERED TOTAL		

MISA Industrial Wastewater Discharge

Company Code:	0000130104	Result Structure:	MISA MONTHLY REPORTING
Control Point ID:	0700	Param Reported As:	NOT APPLICABLE
Sample Date:	2015/03	Frequency:	MONTHLY
Regulation:	MISA COMPLIANCE	Sector:	PETROLEUM REFINERIES

Value: 3.5401
Unit of Measure: KG/D
Control Point Name: PLANT - PROCESS EFFLUENT
Parameter Name: SOLVENT EXTRACTABLES

Component Type: AVERAGE

MISA Industrial Wastewater Discharge

Company Code: 0000130104
Control Point ID: 0700
Sample Date: 2015/03
Regulation: MISA COMPLIANCE
Value: 5.406
Unit of Measure: KG/D
Control Point Name: PLANT - PROCESS EFFLUENT
Parameter Name: RESIDUE,PART LOSS ON IGNIT.

Result Structure: MISA MONTHLY REPORTING
Param Reported As: NOT APPLICABLE
Frequency: MONTHLY
Sector: PETROLEUM REFINERIES
Component Type: MINIMUM

MISA Industrial Wastewater Discharge

Company Code: 0000130104
Control Point ID: 0800
Sample Date: 2015/03
Regulation: MISA COMPLIANCE
Value: 4
Unit of Measure: KG/D
Control Point Name: PLANT - ONCE THROUGH COOLING WATER (OTCW)
Parameter Name: SULPHIDE, UNFILTERED REACTIVE

Result Structure: MISA MONTHLY REPORTING
Param Reported As: AS SULPHIDE
Frequency: MONTHLY
Sector: PETROLEUM REFINERIES
Component Type: NUM. IN AVERAGE

MISA Industrial Wastewater Discharge

Company Code: 0000130104
Control Point ID: 0700
Sample Date: 2015/04
Regulation: MISA COMPLIANCE
Value: 33.661
Unit of Measure: KG/D
Control Point Name: PLANT - PROCESS EFFLUENT
Parameter Name: CARBON, DISSOLVED ORGANIC

Result Structure: MISA MONTHLY REPORTING
Param Reported As: AS CARBON
Frequency: MONTHLY
Sector: PETROLEUM REFINERIES
Component Type: MAXIMUM

MISA Industrial Wastewater Discharge

Company Code: 0000130104
Control Point ID: 0700
Sample Date: 2015/04
Regulation: MISA COMPLIANCE
Value: 12287
Unit of Measure: M3/D
Control Point Name: PLANT - PROCESS EFFLUENT
Parameter Name: FLOW

Result Structure: MISA MONTHLY REPORTING
Param Reported As: NOT APPLICABLE
Frequency: MONTHLY
Sector: PETROLEUM REFINERIES
Component Type: MAXIMUM

MISA Industrial Wastewater Discharge

Company Code: 0000130104
Control Point ID: 0700
Sample Date: 2015/04
Regulation: MISA COMPLIANCE
Value: 30
Unit of Measure: KG/D
Control Point Name: PLANT - PROCESS EFFLUENT
Parameter Name: PHENOLICS, UNFILTERED REACTIVE

Result Structure: MISA MONTHLY REPORTING
Param Reported As: AS PHENOL
Frequency: MONTHLY
Sector: PETROLEUM REFINERIES
Component Type: NUM. IN AVERAGE

MISA Industrial Wastewater Discharge

Company Code: 0000130104
Control Point ID: 0700
Sample Date: 2015/09
Regulation: MISA COMPLIANCE
Value: 2867
Unit of Measure: M3/D
Control Point Name: PLANT - PROCESS EFFLUENT
Parameter Name: FLOW

Result Structure: MISA MONTHLY REPORTING
Param Reported As: NOT APPLICABLE
Frequency: MONTHLY
Sector: PETROLEUM REFINERIES
Component Type: MINIMUM

MISA Industrial Wastewater Discharge

Company Code: 0000130104
Control Point ID: 0700
Sample Date: 2015/09
Regulation: MISA COMPLIANCE
Value: 0.0057661
Unit of Measure: KG/D
Control Point Name: PLANT - PROCESS EFFLUENT
Parameter Name: PHENOLICS, UNFILTERED REACTIVE

Result Structure: MISA MONTHLY REPORTING
Param Reported As: AS PHENOL
Frequency: MONTHLY
Sector: PETROLEUM REFINERIES
Component Type: AVERAGE

MISA Industrial Wastewater Discharge

Company Code: 0000130104
Control Point ID: 0700
Sample Date: 2015/04
Regulation: MISA COMPLIANCE
Value: 30
Unit of Measure: KG/D
Control Point Name: PLANT - PROCESS EFFLUENT
Parameter Name: RESIDUE,PART LOSS ON IGNIT.

Result Structure: MISA MONTHLY REPORTING
Param Reported As: NOT APPLICABLE
Frequency: MONTHLY
Sector: PETROLEUM REFINERIES
Component Type: NUM. IN AVERAGE

MISA Industrial Wastewater Discharge

Company Code: 0000130104
Control Point ID: 0800
Sample Date: 2015/05
Regulation: MISA COMPLIANCE
Value: 0.49239
Unit of Measure: KG/D
Control Point Name: PLANT - ONCE THROUGH COOLING WATER (OTCW)
Parameter Name: SULPHIDE, UNFILTERED REACTIVE

Result Structure: MISA MONTHLY REPORTING
Param Reported As: AS SULPHIDE
Frequency: MONTHLY
Sector: PETROLEUM REFINERIES
Component Type: AVERAGE

MISA Industrial Wastewater Discharge

Company Code: 0000130104
Control Point ID: 0700
Sample Date: 2015/10
Regulation: MISA COMPLIANCE
Value: 14.303
Unit of Measure: KG/D
Control Point Name: PLANT - PROCESS EFFLUENT
Parameter Name: CARBON, DISSOLVED ORGANIC

Result Structure: MISA MONTHLY REPORTING
Param Reported As: AS CARBON
Frequency: MONTHLY
Sector: PETROLEUM REFINERIES
Component Type: MINIMUM

MISA Industrial Wastewater Discharge

Company Code: 0000130104

Result Structure: MISA MONTHLY REPORTING

Control Point ID: 0700
Sample Date: 2015/10
Regulation: MISA COMPLIANCE
Value: 5714.8
Unit of Measure: M3/D
Control Point Name: PLANT - PROCESS EFFLUENT
Parameter Name: FLOW

Param Reported As: NOT APPLICABLE
Frequency: MONTHLY
Sector: PETROLEUM REFINERIES
Component Type: AVERAGE

MISA Industrial Wastewater Discharge

Company Code: 0000130104
Control Point ID: 0700
Sample Date: 2015/05
Regulation: MISA COMPLIANCE
Value: 7.3287
Unit of Measure: KG/D
Control Point Name: PLANT - PROCESS EFFLUENT
Parameter Name: RESIDUE,PART LOSS ON IGNIT.

Result Structure: MISA MONTHLY REPORTING
Param Reported As: NOT APPLICABLE
Frequency: MONTHLY
Sector: PETROLEUM REFINERIES
Component Type: AVERAGE

MISA Industrial Wastewater Discharge

Company Code: 0000130104
Control Point ID: 0700
Sample Date: 2015/10
Regulation: MISA COMPLIANCE
Value: 0.004069
Unit of Measure: KG/D
Control Point Name: PLANT - PROCESS EFFLUENT
Parameter Name: PHENOLICS, UNFILTERED REACTIVE

Result Structure: MISA MONTHLY REPORTING
Param Reported As: AS PHENOL
Frequency: MONTHLY
Sector: PETROLEUM REFINERIES
Component Type: MINIMUM

MISA Industrial Wastewater Discharge

Company Code: 0000130104
Control Point ID: 0700
Sample Date: 2015/06
Regulation: MISA COMPLIANCE
Value: 4797
Unit of Measure: M3/D
Control Point Name: PLANT - PROCESS EFFLUENT
Parameter Name: FLOW

Result Structure: MISA MONTHLY REPORTING
Param Reported As: NOT APPLICABLE
Frequency: MONTHLY
Sector: PETROLEUM REFINERIES
Component Type: MINIMUM

MISA Industrial Wastewater Discharge

Company Code: 0000130104
Control Point ID: 0700
Sample Date: 2015/06
Regulation: MISA COMPLIANCE
Value: 1.5981
Unit of Measure: KG/D
Control Point Name: PLANT - PROCESS EFFLUENT
Parameter Name: PHOSPHORUS,UNFILTERED TOTAL

Result Structure: MISA MONTHLY REPORTING
Param Reported As: AS PHOSPHORUS
Frequency: MONTHLY
Sector: PETROLEUM REFINERIES
Component Type: AVERAGE

MISA Industrial Wastewater Discharge

Company Code: 0000130104
Control Point ID: 0800
Sample Date: 2015/04
Regulation: MISA COMPLIANCE
Value: 75028.9
Unit of Measure: M3/D

Result Structure: MISA MONTHLY REPORTING
Param Reported As: NOT APPLICABLE
Frequency: MONTHLY
Sector: PETROLEUM REFINERIES
Component Type: MAXIMUM

Control Point Name: PLANT - ONCE THROUGH COOLING WATER (OTCW)
Parameter Name: FLOW

MISA Industrial Wastewater Discharge

Company Code:	0000130104	Result Structure:	MISA MONTHLY REPORTING
Control Point ID:	0700	Param Reported As:	AS NITROGEN
Sample Date:	2015/07	Frequency:	MONTHLY
Regulation:	MISA COMPLIANCE	Sector:	PETROLEUM REFINERIES
Value:	5	Component Type:	NUM. IN AVERAGE
Unit of Measure:	KG/D		
Control Point Name:	PLANT - PROCESS EFFLUENT		
Parameter Name:	AMMONIUM+AMMONIA, TOTAL FILTER.REAC		

MISA Industrial Wastewater Discharge

Company Code:	0000130104	Result Structure:	MISA MONTHLY REPORTING
Control Point ID:	0700	Param Reported As:	AS CARBON
Sample Date:	2015/07	Frequency:	MONTHLY
Regulation:	MISA COMPLIANCE	Sector:	PETROLEUM REFINERIES
Value:	23.753	Component Type:	MINIMUM
Unit of Measure:	KG/D		
Control Point Name:	PLANT - PROCESS EFFLUENT		
Parameter Name:	CARBON, DISSOLVED ORGANIC		

MISA Industrial Wastewater Discharge

Company Code:	0000130104	Result Structure:	MISA MONTHLY REPORTING
Control Point ID:	0700	Param Reported As:	AS SULPHIDE
Sample Date:	2015/11	Frequency:	MONTHLY
Regulation:	MISA COMPLIANCE	Sector:	PETROLEUM REFINERIES
Value:	0.02303	Component Type:	MINIMUM
Unit of Measure:	KG/D		
Control Point Name:	PLANT - PROCESS EFFLUENT		
Parameter Name:	SULPHIDE, UNFILTERED REACTIVE		

MISA Industrial Wastewater Discharge

Company Code:	0000130104	Result Structure:	MISA MONTHLY REPORTING
Control Point ID:	0700	Param Reported As:	AS NITROGEN
Sample Date:	2015/12	Frequency:	MONTHLY
Regulation:	MISA COMPLIANCE	Sector:	PETROLEUM REFINERIES
Value:	5	Component Type:	NUM. IN AVERAGE
Unit of Measure:	KG/D		
Control Point Name:	PLANT - PROCESS EFFLUENT		
Parameter Name:	AMMONIUM+AMMONIA, TOTAL FILTER.REAC		

MISA Industrial Wastewater Discharge

Company Code:	0000130104	Result Structure:	MISA MONTHLY REPORTING
Control Point ID:	0700	Param Reported As:	AS PHENOL
Sample Date:	2015/02	Frequency:	MONTHLY
Regulation:	MISA COMPLIANCE	Sector:	PETROLEUM REFINERIES
Value:	0.004129	Component Type:	MINIMUM
Unit of Measure:	KG/D		
Control Point Name:	PLANT - PROCESS EFFLUENT		
Parameter Name:	PHENOLICS, UNFILTERED REACTIVE		

MISA Industrial Wastewater

Discharge

Company Code:	0000130104	Result Structure:	MISA MONTHLY REPORTING
Control Point ID:	0700	Param Reported As:	NOT APPLICABLE
Sample Date:	2015/02	Frequency:	MONTHLY
Regulation:	MISA COMPLIANCE	Sector:	PETROLEUM REFINERIES
Value:	6.3182	Component Type:	AVERAGE
Unit of Measure:	KG/D		
Control Point Name:	PLANT - PROCESS EFFLUENT		
Parameter Name:	RESIDUE,PART LOSS ON IGNIT.		

MISA Industrial Wastewater Discharge

Company Code:	0000130104	Result Structure:	MISA MONTHLY REPORTING
Control Point ID:	0700	Param Reported As:	AS PHENOL
Sample Date:	2015/07	Frequency:	MONTHLY
Regulation:	MISA COMPLIANCE	Sector:	PETROLEUM REFINERIES
Value:	0.001929	Component Type:	MINIMUM
Unit of Measure:	KG/D		
Control Point Name:	PLANT - PROCESS EFFLUENT		
Parameter Name:	PHENOLICS, UNFILTERED REACTIVE		

MISA Industrial Wastewater Discharge

Company Code:	0000130104	Result Structure:	MISA MONTHLY REPORTING
Control Point ID:	0700	Param Reported As:	AS PHOSPHORUS
Sample Date:	2015/07	Frequency:	MONTHLY
Regulation:	MISA COMPLIANCE	Sector:	PETROLEUM REFINERIES
Value:	3.0232	Component Type:	MAXIMUM
Unit of Measure:	KG/D		
Control Point Name:	PLANT - PROCESS EFFLUENT		
Parameter Name:	PHOSPHORUS,UNFILTERED TOTAL		

MISA Industrial Wastewater Discharge

Company Code:	0000130104	Result Structure:	MISA MONTHLY REPORTING
Control Point ID:	0700	Param Reported As:	NOT APPLICABLE
Sample Date:	2015/07	Frequency:	MONTHLY
Regulation:	MISA COMPLIANCE	Sector:	PETROLEUM REFINERIES
Value:	8.1994	Component Type:	AVERAGE
Unit of Measure:	KG/D		
Control Point Name:	PLANT - PROCESS EFFLUENT		
Parameter Name:	RESIDUE, PARTICULATE		

MISA Industrial Wastewater Discharge

Company Code:	0000130104	Result Structure:	MISA MONTHLY REPORTING
Control Point ID:	0700	Param Reported As:	AS NITROGEN
Sample Date:	2015/03	Frequency:	MONTHLY
Regulation:	MISA COMPLIANCE	Sector:	PETROLEUM REFINERIES
Value:	0	Component Type:	MAXIMUM
Unit of Measure:	KG/D		
Control Point Name:	PLANT - PROCESS EFFLUENT		
Parameter Name:	AMMONIUM+AMMONIA, TOTAL FILTER.REAC		

MISA Industrial Wastewater Discharge

Company Code:	0000130104	Result Structure:	MISA MONTHLY REPORTING
Control Point ID:	0700	Param Reported As:	AS NITROGEN
Sample Date:	2015/03	Frequency:	MONTHLY

Regulation: MISA COMPLIANCE **Sector:** PETROLEUM REFINERIES
Value: 4 **Component Type:** NUM. IN AVERAGE
Unit of Measure: KG/D
Control Point Name: PLANT - PROCESS EFFLUENT
Parameter Name: AMMONIUM+AMMONIA, TOTAL FILTER.REAC

MISA Industrial Wastewater Discharge

Company Code: 0000130104 **Result Structure:** MISA MONTHLY REPORTING
Control Point ID: 0800 **Param Reported As:** NOT APPLICABLE
Sample Date: 2015/09 **Frequency:** MONTHLY
Regulation: MISA COMPLIANCE **Sector:** PETROLEUM REFINERIES
Value: 0.013787 **Component Type:** MINIMUM
Unit of Measure: KG/D
Control Point Name: PLANT - ONCE THROUGH COOLING WATER (OTCW)
Parameter Name: TOLUENE C7H8

MISA Industrial Wastewater Discharge

Company Code: 0000130104 **Result Structure:** MISA MONTHLY REPORTING
Control Point ID: 0700 **Param Reported As:** NOT APPLICABLE
Sample Date: 2015/07 **Frequency:** MONTHLY
Regulation: MISA COMPLIANCE **Sector:** PETROLEUM REFINERIES
Value: 26.008 **Component Type:** MAXIMUM
Unit of Measure: KG/D
Control Point Name: PLANT - PROCESS EFFLUENT
Parameter Name: RESIDUE,PART LOSS ON IGNIT.

MISA Industrial Wastewater Discharge

Company Code: 0000130104 **Result Structure:** MISA MONTHLY REPORTING
Control Point ID: 0700 **Param Reported As:** NOT APPLICABLE
Sample Date: 2015/07 **Frequency:** MONTHLY
Regulation: MISA COMPLIANCE **Sector:** PETROLEUM REFINERIES
Value: 1.929 **Component Type:** MINIMUM
Unit of Measure: KG/D
Control Point Name: PLANT - PROCESS EFFLUENT
Parameter Name: RESIDUE,PART LOSS ON IGNIT.

MISA Industrial Wastewater Discharge

Company Code: 0000130104 **Result Structure:** MISA MONTHLY REPORTING
Control Point ID: 0700 **Param Reported As:** NOT APPLICABLE
Sample Date: 2015/07 **Frequency:** MONTHLY
Regulation: MISA COMPLIANCE **Sector:** PETROLEUM REFINERIES
Value: 3.1614 **Component Type:** MINIMUM
Unit of Measure: KG/D
Control Point Name: PLANT - PROCESS EFFLUENT
Parameter Name: SOLVENT EXTRACTABLES

MISA Industrial Wastewater Discharge

Company Code: 0000130104 **Result Structure:** MISA MONTHLY REPORTING
Control Point ID: 0700 **Param Reported As:** AS SULPHIDE
Sample Date: 2015/07 **Frequency:** MONTHLY
Regulation: MISA COMPLIANCE **Sector:** PETROLEUM REFINERIES
Value: 0.083895 **Component Type:** MAXIMUM
Unit of Measure: KG/D
Control Point Name: PLANT - PROCESS EFFLUENT
Parameter Name: SULPHIDE, UNFILTERED REACTIVE

MISA Industrial Wastewater Discharge

Company Code:	0000130104	Result Structure:	MISA MONTHLY REPORTING
Control Point ID:	0700	Param Reported As:	AS CARBON
Sample Date:	2015/08	Frequency:	MONTHLY
Regulation:	MISA COMPLIANCE	Sector:	PETROLEUM REFINERIES
Value:	4	Component Type:	NUM. IN AVERAGE
Unit of Measure:	KG/D		
Control Point Name:	PLANT - PROCESS EFFLUENT		
Parameter Name:	CARBON, DISSOLVED ORGANIC		

MISA Industrial Wastewater Discharge

Company Code:	0000130104	Result Structure:	MISA MONTHLY REPORTING
Control Point ID:	0800	Param Reported As:	AS PHENOL
Sample Date:	2015/12	Frequency:	MONTHLY
Regulation:	MISA COMPLIANCE	Sector:	PETROLEUM REFINERIES
Value:	0.075284	Component Type:	AVERAGE
Unit of Measure:	KG/D		
Control Point Name:	PLANT - ONCE THROUGH COOLING WATER (OTCW)		
Parameter Name:	PHENOLICS, UNFILTERED REACTIVE		

MISA Industrial Wastewater Discharge

Company Code:	0000130104	Result Structure:	MISA MONTHLY REPORTING
Control Point ID:	0800	Param Reported As:	AS SULPHIDE
Sample Date:	2015/12	Frequency:	MONTHLY
Regulation:	MISA COMPLIANCE	Sector:	PETROLEUM REFINERIES
Value:	0.52699	Component Type:	AVERAGE
Unit of Measure:	KG/D		
Control Point Name:	PLANT - ONCE THROUGH COOLING WATER (OTCW)		
Parameter Name:	SULPHIDE, UNFILTERED REACTIVE		

MISA Industrial Wastewater Discharge

Company Code:	0000130104	Result Structure:	MISA MONTHLY REPORTING
Control Point ID:	0700	Param Reported As:	AS SULPHIDE
Sample Date:	2015/03	Frequency:	MONTHLY
Regulation:	MISA COMPLIANCE	Sector:	PETROLEUM REFINERIES
Value:	0.046746	Component Type:	MINIMUM
Unit of Measure:	KG/D		
Control Point Name:	PLANT - PROCESS EFFLUENT		
Parameter Name:	SULPHIDE, UNFILTERED REACTIVE		

MISA Industrial Wastewater Discharge

Company Code:	0000130104	Result Structure:	MISA MONTHLY REPORTING
Control Point ID:	0700	Param Reported As:	AS NITROGEN
Sample Date:	2015/04	Frequency:	MONTHLY
Regulation:	MISA COMPLIANCE	Sector:	PETROLEUM REFINERIES
Value:	0	Component Type:	MINIMUM
Unit of Measure:	KG/D		
Control Point Name:	PLANT - PROCESS EFFLUENT		
Parameter Name:	AMMONIUM+AMMONIA, TOTAL FILTER.REAC		

MISA Industrial Wastewater Discharge

Company Code:	0000130104	Result Structure:	MISA MONTHLY REPORTING
Control Point ID:	0800	Param Reported As:	NOT APPLICABLE
Sample Date:	2015/02	Frequency:	MONTHLY
Regulation:	MISA COMPLIANCE	Sector:	PETROLEUM REFINERIES
Value:	4	Component Type:	NUM. IN AVERAGE
Unit of Measure:	KG/D		
Control Point Name:	PLANT - ONCE THROUGH COOLING WATER (OTCW)		
Parameter Name:	BENZENE C6H6		

MISA Industrial Wastewater Discharge

Company Code:	0000130104	Result Structure:	MISA MONTHLY REPORTING
Control Point ID:	0800	Param Reported As:	NOT APPLICABLE
Sample Date:	2015/07	Frequency:	MONTHLY
Regulation:	MISA COMPLIANCE	Sector:	PETROLEUM REFINERIES
Value:	72107.9	Component Type:	MINIMUM
Unit of Measure:	M3/D		
Control Point Name:	PLANT - ONCE THROUGH COOLING WATER (OTCW)		
Parameter Name:	FLOW		

MISA Industrial Wastewater Discharge

Company Code:	0000130104	Result Structure:	MISA MONTHLY REPORTING
Control Point ID:	0800	Param Reported As:	AS PHENOL
Sample Date:	2015/07	Frequency:	MONTHLY
Regulation:	MISA COMPLIANCE	Sector:	PETROLEUM REFINERIES
Value:	0.075692	Component Type:	AVERAGE
Unit of Measure:	KG/D		
Control Point Name:	PLANT - ONCE THROUGH COOLING WATER (OTCW)		
Parameter Name:	PHENOLICS, UNFILTERED REACTIVE		

MISA Industrial Wastewater Discharge

Company Code:	0000130104	Result Structure:	MISA MONTHLY REPORTING
Control Point ID:	0800	Param Reported As:	AS SULPHIDE
Sample Date:	2015/07	Frequency:	MONTHLY
Regulation:	MISA COMPLIANCE	Sector:	PETROLEUM REFINERIES
Value:	0.54718	Component Type:	MAXIMUM
Unit of Measure:	KG/D		
Control Point Name:	PLANT - ONCE THROUGH COOLING WATER (OTCW)		
Parameter Name:	SULPHIDE, UNFILTERED REACTIVE		

MISA Industrial Wastewater Discharge

Company Code:	0000130104	Result Structure:	MISA MONTHLY REPORTING
Control Point ID:	0800	Param Reported As:	AS SULPHIDE
Sample Date:	2015/07	Frequency:	MONTHLY
Regulation:	MISA COMPLIANCE	Sector:	PETROLEUM REFINERIES
Value:	0.50475	Component Type:	MINIMUM
Unit of Measure:	KG/D		
Control Point Name:	PLANT - ONCE THROUGH COOLING WATER (OTCW)		
Parameter Name:	SULPHIDE, UNFILTERED REACTIVE		

MISA Industrial Wastewater Discharge

Company Code:	0000130104	Result Structure:	MISA MONTHLY REPORTING
Control Point ID:	0800	Param Reported As:	AS SULPHIDE
Sample Date:	2015/07	Frequency:	MONTHLY
Regulation:	MISA COMPLIANCE	Sector:	PETROLEUM REFINERIES
Value:	5	Component Type:	NUM. IN AVERAGE

Unit of Measure: KG/D
Control Point Name: PLANT - ONCE THROUGH COOLING WATER (OTCW)
Parameter Name: SULPHIDE, UNFILTERED REACTIVE

MISA Industrial Wastewater Discharge

Company Code:	0000130104	Result Structure:	MISA MONTHLY REPORTING
Control Point ID:	0800	Param Reported As:	AS SULPHIDE
Sample Date:	2015/06	Frequency:	MONTHLY
Regulation:	MISA COMPLIANCE	Sector:	PETROLEUM REFINERIES
Value:	4	Component Type:	NUM. IN AVERAGE
Unit of Measure:	KG/D		
Control Point Name:	PLANT - ONCE THROUGH COOLING WATER (OTCW)		
Parameter Name:	SULPHIDE, UNFILTERED REACTIVE		

MISA Industrial Wastewater Discharge

Company Code:	0000130104	Result Structure:	MISA MONTHLY REPORTING
Control Point ID:	0700	Param Reported As:	AS PHOSPHORUS
Sample Date:	2015/09	Frequency:	MONTHLY
Regulation:	MISA COMPLIANCE	Sector:	PETROLEUM REFINERIES
Value:	5	Component Type:	NUM. IN AVERAGE
Unit of Measure:	KG/D		
Control Point Name:	PLANT - PROCESS EFFLUENT		
Parameter Name:	PHOSPHORUS, UNFILTERED TOTAL		

MISA Industrial Wastewater Discharge

Company Code:	0000130104	Result Structure:	MISA MONTHLY REPORTING
Control Point ID:	0800	Param Reported As:	AS SULPHIDE
Sample Date:	2015/02	Frequency:	MONTHLY
Regulation:	MISA COMPLIANCE	Sector:	PETROLEUM REFINERIES
Value:	0.47281	Component Type:	MINIMUM
Unit of Measure:	KG/D		
Control Point Name:	PLANT - ONCE THROUGH COOLING WATER (OTCW)		
Parameter Name:	SULPHIDE, UNFILTERED REACTIVE		

MISA Industrial Wastewater Discharge

Company Code:	0000130104	Result Structure:	MISA MONTHLY REPORTING
Control Point ID:	0800	Param Reported As:	NOT APPLICABLE
Sample Date:	2015/02	Frequency:	MONTHLY
Regulation:	MISA COMPLIANCE	Sector:	PETROLEUM REFINERIES
Value:	0.013288	Component Type:	MINIMUM
Unit of Measure:	KG/D		
Control Point Name:	PLANT - ONCE THROUGH COOLING WATER (OTCW)		
Parameter Name:	TOLUENE C7H8		

MISA Industrial Wastewater Discharge

Company Code:	0000130104	Result Structure:	MISA MONTHLY REPORTING
Control Point ID:	0800	Param Reported As:	NOT APPLICABLE
Sample Date:	2015/03	Frequency:	MONTHLY
Regulation:	MISA COMPLIANCE	Sector:	PETROLEUM REFINERIES
Value:	0.015248	Component Type:	MAXIMUM
Unit of Measure:	KG/D		
Control Point Name:	PLANT - ONCE THROUGH COOLING WATER (OTCW)		
Parameter Name:	BENZENE C6H6		

MISA Industrial Wastewater Discharge

Company Code:	0000130104	Result Structure:	MISA MONTHLY REPORTING
Control Point ID:	0800	Param Reported As:	NOT APPLICABLE
Sample Date:	2015/02	Frequency:	MONTHLY
Regulation:	MISA COMPLIANCE	Sector:	PETROLEUM REFINERIES
Value:	66439.2	Component Type:	MINIMUM
Unit of Measure:	M3/D		
Control Point Name:	PLANT - ONCE THROUGH COOLING WATER (OTCW)		
Parameter Name:	FLOW		

MISA Industrial Wastewater Discharge

Company Code:	0000130104	Result Structure:	MISA MONTHLY REPORTING
Control Point ID:	0800	Param Reported As:	AS SULPHIDE
Sample Date:	2015/08	Frequency:	MONTHLY
Regulation:	MISA COMPLIANCE	Sector:	PETROLEUM REFINERIES
Value:	0.5081	Component Type:	AVERAGE
Unit of Measure:	KG/D		
Control Point Name:	PLANT - ONCE THROUGH COOLING WATER (OTCW)		
Parameter Name:	SULPHIDE, UNFILTERED REACTIVE		

MISA Industrial Wastewater Discharge

Company Code:	0000130104	Result Structure:	MISA MONTHLY REPORTING
Control Point ID:	0800	Param Reported As:	NOT APPLICABLE
Sample Date:	2015/08	Frequency:	MONTHLY
Regulation:	MISA COMPLIANCE	Sector:	PETROLEUM REFINERIES
Value:	0.013951	Component Type:	MINIMUM
Unit of Measure:	KG/D		
Control Point Name:	PLANT - ONCE THROUGH COOLING WATER (OTCW)		
Parameter Name:	TOLUENE C7H8		

MISA Industrial Wastewater Discharge

Company Code:	0000130104	Result Structure:	MISA MONTHLY REPORTING
Control Point ID:	0800	Param Reported As:	NOT APPLICABLE
Sample Date:	2015/08	Frequency:	MONTHLY
Regulation:	MISA COMPLIANCE	Sector:	PETROLEUM REFINERIES
Value:	4	Component Type:	NUM. IN AVERAGE
Unit of Measure:	KG/D		
Control Point Name:	PLANT - ONCE THROUGH COOLING WATER (OTCW)		
Parameter Name:	TOLUENE C7H8		

MISA Industrial Wastewater Discharge

Company Code:	0000130104	Result Structure:	MISA MONTHLY REPORTING
Control Point ID:	0800	Param Reported As:	NOT APPLICABLE
Sample Date:	2015/09	Frequency:	MONTHLY
Regulation:	MISA COMPLIANCE	Sector:	PETROLEUM REFINERIES
Value:	71200.8	Component Type:	AVERAGE
Unit of Measure:	M3/D		
Control Point Name:	PLANT - ONCE THROUGH COOLING WATER (OTCW)		
Parameter Name:	FLOW		

MISA Industrial Wastewater Discharge

Company Code:	0000130104	Result Structure:	MISA MONTHLY REPORTING
Control Point ID:	0800	Param Reported As:	NOT APPLICABLE

Sample Date:	2015/12	Frequency:	MONTHLY
Regulation:	MISA COMPLIANCE	Sector:	PETROLEUM REFINERIES
Value:	0.014325	Component Type:	MINIMUM
Unit of Measure:	KG/D		
Control Point Name:	PLANT - ONCE THROUGH COOLING WATER (OTCW)		
Parameter Name:	BENZENE C6H6		

MISA Industrial Wastewater Discharge

Company Code:	0000130104	Result Structure:	MISA MONTHLY REPORTING
Control Point ID:	0700	Param Reported As:	AS CARBON
Sample Date:	2015/05	Frequency:	MONTHLY
Regulation:	MISA COMPLIANCE	Sector:	PETROLEUM REFINERIES
Value:	30.182	Component Type:	MAXIMUM
Unit of Measure:	KG/D		
Control Point Name:	PLANT - PROCESS EFFLUENT		
Parameter Name:	CARBON, DISSOLVED ORGANIC		

MISA Industrial Wastewater Discharge

Company Code:	0000130104	Result Structure:	MISA MONTHLY REPORTING
Control Point ID:	0700	Param Reported As:	AS PHENOL
Sample Date:	2015/05	Frequency:	MONTHLY
Regulation:	MISA COMPLIANCE	Sector:	PETROLEUM REFINERIES
Value:	0.004402	Component Type:	MINIMUM
Unit of Measure:	KG/D		
Control Point Name:	PLANT - PROCESS EFFLUENT		
Parameter Name:	PHENOLICS, UNFILTERED REACTIVE		

MISA Industrial Wastewater Discharge

Company Code:	0000130104	Result Structure:	MISA MONTHLY REPORTING
Control Point ID:	0800	Param Reported As:	AS SULPHIDE
Sample Date:	2015/10	Frequency:	MONTHLY
Regulation:	MISA COMPLIANCE	Sector:	PETROLEUM REFINERIES
Value:	0.53987	Component Type:	MAXIMUM
Unit of Measure:	KG/D		
Control Point Name:	PLANT - ONCE THROUGH COOLING WATER (OTCW)		
Parameter Name:	SULPHIDE, UNFILTERED REACTIVE		

MISA Industrial Wastewater Discharge

Company Code:	0000130104	Result Structure:	MISA MONTHLY REPORTING
Control Point ID:	0700	Param Reported As:	AS CARBON
Sample Date:	2015/01	Frequency:	MONTHLY
Regulation:	MISA COMPLIANCE	Sector:	PETROLEUM REFINERIES
Value:	18.127	Component Type:	AVERAGE
Unit of Measure:	KG/D		
Control Point Name:	PLANT - PROCESS EFFLUENT		
Parameter Name:	CARBON, DISSOLVED ORGANIC		

MISA Industrial Wastewater Discharge

Company Code:	0000130104	Result Structure:	MISA MONTHLY REPORTING
Control Point ID:	0700	Param Reported As:	NOT APPLICABLE
Sample Date:	2015/01	Frequency:	MONTHLY
Regulation:	MISA COMPLIANCE	Sector:	PETROLEUM REFINERIES
Value:	6363.5	Component Type:	AVERAGE
Unit of Measure:	M3/D		
Control Point Name:	PLANT - PROCESS EFFLUENT		

Parameter Name: FLOW

MISA Industrial Wastewater Discharge

Company Code:	0000130104	Result Structure:	MISA MONTHLY REPORTING
Control Point ID:	0700	Param Reported As:	AS NITROGEN
Sample Date:	2015/01	Frequency:	MONTHLY
Regulation:	MISA COMPLIANCE	Sector:	PETROLEUM REFINERIES
Value:	0	Component Type:	MINIMUM
Unit of Measure:	KG/D		
Control Point Name:	PLANT - PROCESS EFFLUENT		
Parameter Name:	AMMONIUM+AMMONIA, TOTAL FILTER.REAC		

MISA Industrial Wastewater Discharge

Company Code:	0000130104	Result Structure:	MISA MONTHLY REPORTING
Control Point ID:	0700	Param Reported As:	AS NITROGEN
Sample Date:	2015/01	Frequency:	MONTHLY
Regulation:	MISA COMPLIANCE	Sector:	PETROLEUM REFINERIES
Value:	4	Component Type:	NUM. IN AVERAGE
Unit of Measure:	KG/D		
Control Point Name:	PLANT - PROCESS EFFLUENT		
Parameter Name:	AMMONIUM+AMMONIA, TOTAL FILTER.REAC		

MISA Industrial Wastewater Discharge

Company Code:	0000130104	Result Structure:	MISA MONTHLY REPORTING
Control Point ID:	0700	Param Reported As:	AS PHOSPHORUS
Sample Date:	2015/12	Frequency:	MONTHLY
Regulation:	MISA COMPLIANCE	Sector:	PETROLEUM REFINERIES
Value:	0.87768	Component Type:	MINIMUM
Unit of Measure:	KG/D		
Control Point Name:	PLANT - PROCESS EFFLUENT		
Parameter Name:	PHOSPHORUS,UNFILTERED TOTAL		

MISA Industrial Wastewater Discharge

Company Code:	0000130104	Result Structure:	MISA MONTHLY REPORTING
Control Point ID:	0700	Param Reported As:	NOT APPLICABLE
Sample Date:	2015/12	Frequency:	MONTHLY
Regulation:	MISA COMPLIANCE	Sector:	PETROLEUM REFINERIES
Value:	6.2838	Component Type:	AVERAGE
Unit of Measure:	KG/D		
Control Point Name:	PLANT - PROCESS EFFLUENT		
Parameter Name:	RESIDUE, PARTICULATE		

MISA Industrial Wastewater Discharge

Company Code:	0000130104	Result Structure:	MISA MONTHLY REPORTING
Control Point ID:	0700	Param Reported As:	NOT APPLICABLE
Sample Date:	2015/10	Frequency:	MONTHLY
Regulation:	MISA COMPLIANCE	Sector:	PETROLEUM REFINERIES
Value:	2.7086	Component Type:	MAXIMUM
Unit of Measure:	KG/D		
Control Point Name:	PLANT - PROCESS EFFLUENT		
Parameter Name:	SOLVENT EXTRACTABLES		

MISA Industrial Wastewater Discharge

Company Code:	0000130104	Result Structure:	MISA MONTHLY REPORTING
Control Point ID:	0700	Param Reported As:	AS NITROGEN
Sample Date:	2015/11	Frequency:	MONTHLY
Regulation:	MISA COMPLIANCE	Sector:	PETROLEUM REFINERIES
Value:	8.1693	Component Type:	AVERAGE
Unit of Measure:	KG/D		
Control Point Name:	PLANT - PROCESS EFFLUENT		
Parameter Name:	AMMONIUM+AMMONIA, TOTAL FILTER.REAC		

MISA Industrial Wastewater Discharge

Company Code:	0000130104	Result Structure:	MISA MONTHLY REPORTING
Control Point ID:	0700	Param Reported As:	AS PHOSPHORUS
Sample Date:	2015/01	Frequency:	MONTHLY
Regulation:	MISA COMPLIANCE	Sector:	PETROLEUM REFINERIES
Value:	2.6358	Component Type:	MAXIMUM
Unit of Measure:	KG/D		
Control Point Name:	PLANT - PROCESS EFFLUENT		
Parameter Name:	PHOSPHORUS,UNFILTERED TOTAL		

MISA Industrial Wastewater Discharge

Company Code:	0000130104	Result Structure:	MISA MONTHLY REPORTING
Control Point ID:	0700	Param Reported As:	NOT APPLICABLE
Sample Date:	2015/01	Frequency:	MONTHLY
Regulation:	MISA COMPLIANCE	Sector:	PETROLEUM REFINERIES
Value:	6.618	Component Type:	AVERAGE
Unit of Measure:	KG/D		
Control Point Name:	PLANT - PROCESS EFFLUENT		
Parameter Name:	RESIDUE, PARTICULATE		

MISA Industrial Wastewater Discharge

Company Code:	0000130104	Result Structure:	MISA MONTHLY REPORTING
Control Point ID:	0700	Param Reported As:	NOT APPLICABLE
Sample Date:	2015/01	Frequency:	MONTHLY
Regulation:	MISA COMPLIANCE	Sector:	PETROLEUM REFINERIES
Value:	4.343	Component Type:	MINIMUM
Unit of Measure:	KG/D		
Control Point Name:	PLANT - PROCESS EFFLUENT		
Parameter Name:	RESIDUE,PART LOSS ON IGNIT.		

MISA Industrial Wastewater Discharge

Company Code:	0000130104	Result Structure:	MISA MONTHLY REPORTING
Control Point ID:	0800	Param Reported As:	AS SULPHIDE
Sample Date:	2015/04	Frequency:	MONTHLY
Regulation:	MISA COMPLIANCE	Sector:	PETROLEUM REFINERIES
Value:	0.5066	Component Type:	MINIMUM
Unit of Measure:	KG/D		
Control Point Name:	PLANT - ONCE THROUGH COOLING WATER (OTCW)		
Parameter Name:	SULPHIDE, UNFILTERED REACTIVE		

MISA Industrial Wastewater Discharge

Company Code:	0000130104	Result Structure:	MISA MONTHLY REPORTING
Control Point ID:	0800	Param Reported As:	NOT APPLICABLE
Sample Date:	2015/04	Frequency:	MONTHLY
Regulation:	MISA COMPLIANCE	Sector:	PETROLEUM REFINERIES

Value: 0.01672 **Component Type:** AVERAGE
Unit of Measure: KG/D
Control Point Name: PLANT - ONCE THROUGH COOLING WATER (OTCW)
Parameter Name: TOLUENE C7H8

MISA Industrial Wastewater Discharge

Company Code: 0000130104 **Result Structure:** MISA MONTHLY REPORTING
Control Point ID: 0700 **Param Reported As:** NOT APPLICABLE
Sample Date: 2015/11 **Frequency:** MONTHLY
Regulation: MISA COMPLIANCE **Sector:** PETROLEUM REFINERIES
Value: 30 **Component Type:** NUM. IN AVERAGE
Unit of Measure: M3/D
Control Point Name: PLANT - PROCESS EFFLUENT
Parameter Name: FLOW

MISA Industrial Wastewater Discharge

Company Code: 0000130104 **Result Structure:** MISA MONTHLY REPORTING
Control Point ID: 0700 **Param Reported As:** NOT APPLICABLE
Sample Date: 2015/11 **Frequency:** MONTHLY
Regulation: MISA COMPLIANCE **Sector:** PETROLEUM REFINERIES
Value: 2526 **Component Type:** MINIMUM
Unit of Measure: M3/D
Control Point Name: PLANT - PROCESS EFFLUENT
Parameter Name: FLOW

MISA Industrial Wastewater Discharge

Company Code: 0000130104 **Result Structure:** MISA MONTHLY REPORTING
Control Point ID: 0700 **Param Reported As:** AS PHOSPHORUS
Sample Date: 2015/11 **Frequency:** MONTHLY
Regulation: MISA COMPLIANCE **Sector:** PETROLEUM REFINERIES
Value: 0.22773 **Component Type:** MAXIMUM
Unit of Measure: KG/D
Control Point Name: PLANT - PROCESS EFFLUENT
Parameter Name: PHOSPHORUS, UNFILTERED TOTAL

MISA Industrial Wastewater Discharge

Company Code: 0000130104 **Result Structure:** MISA MONTHLY REPORTING
Control Point ID: 0800 **Param Reported As:** NOT APPLICABLE
Sample Date: 2015/05 **Frequency:** MONTHLY
Regulation: MISA COMPLIANCE **Sector:** PETROLEUM REFINERIES
Value: 66186.9 **Component Type:** MINIMUM
Unit of Measure: M3/D
Control Point Name: PLANT - ONCE THROUGH COOLING WATER (OTCW)
Parameter Name: FLOW

MISA Industrial Wastewater Discharge

Company Code: 0000130104 **Result Structure:** MISA MONTHLY REPORTING
Control Point ID: 0800 **Param Reported As:** AS PHENOL
Sample Date: 2015/05 **Frequency:** MONTHLY
Regulation: MISA COMPLIANCE **Sector:** PETROLEUM REFINERIES
Value: 0.066187 **Component Type:** MINIMUM
Unit of Measure: KG/D
Control Point Name: PLANT - ONCE THROUGH COOLING WATER (OTCW)
Parameter Name: PHENOLICS, UNFILTERED REACTIVE

MISA Industrial Wastewater Discharge

Company Code:	0000130104	Result Structure:	MISA MONTHLY REPORTING
Control Point ID:	0800	Param Reported As:	NOT APPLICABLE
Sample Date:	2015/05	Frequency:	MONTHLY
Regulation:	MISA COMPLIANCE	Sector:	PETROLEUM REFINERIES
Value:	70342.1	Component Type:	AVERAGE
Unit of Measure:	M3/D		
Control Point Name:	PLANT - ONCE THROUGH COOLING WATER (OTCW)		
Parameter Name:	FLOW		

MISA Industrial Wastewater Discharge

Company Code:	0000130104	Result Structure:	MISA MONTHLY REPORTING
Control Point ID:	0800	Param Reported As:	NOT APPLICABLE
Sample Date:	2015/12	Frequency:	MONTHLY
Regulation:	MISA COMPLIANCE	Sector:	PETROLEUM REFINERIES
Value:	5	Component Type:	NUM. IN AVERAGE
Unit of Measure:	KG/D		
Control Point Name:	PLANT - ONCE THROUGH COOLING WATER (OTCW)		
Parameter Name:	TOLUENE C7H8		

MISA Industrial Wastewater Discharge

Company Code:	0000130104	Result Structure:	MISA MONTHLY REPORTING
Control Point ID:	0700	Param Reported As:	NOT APPLICABLE
Sample Date:	2015/03	Frequency:	MONTHLY
Regulation:	MISA COMPLIANCE	Sector:	PETROLEUM REFINERIES
Value:	17.834	Component Type:	MAXIMUM
Unit of Measure:	KG/D		
Control Point Name:	PLANT - PROCESS EFFLUENT		
Parameter Name:	RESIDUE, PARTICULATE		

MISA Industrial Wastewater Discharge

Company Code:	0000130104	Result Structure:	MISA MONTHLY REPORTING
Control Point ID:	0700	Param Reported As:	AS PHENOL
Sample Date:	2015/08	Frequency:	MONTHLY
Regulation:	MISA COMPLIANCE	Sector:	PETROLEUM REFINERIES
Value:	31	Component Type:	NUM. IN AVERAGE
Unit of Measure:	KG/D		
Control Point Name:	PLANT - PROCESS EFFLUENT		
Parameter Name:	PHENOLICS, UNFILTERED REACTIVE		

MISA Industrial Wastewater Discharge

Company Code:	0000130104	Result Structure:	MISA MONTHLY REPORTING
Control Point ID:	0700	Param Reported As:	NOT APPLICABLE
Sample Date:	2015/08	Frequency:	MONTHLY
Regulation:	MISA COMPLIANCE	Sector:	PETROLEUM REFINERIES
Value:	13.686	Component Type:	MAXIMUM
Unit of Measure:	KG/D		
Control Point Name:	PLANT - PROCESS EFFLUENT		
Parameter Name:	RESIDUE, PARTICULATE		

MISA Industrial Wastewater Discharge

Company Code:	0000130104	Result Structure:	MISA MONTHLY REPORTING
----------------------	------------	--------------------------	------------------------

Control Point ID: 0700
Sample Date: 2015/08
Regulation: MISA COMPLIANCE
Value: 4
Unit of Measure: KG/D
Control Point Name: PLANT - PROCESS EFFLUENT
Parameter Name: RESIDUE, PARTICULATE

Param Reported As: NOT APPLICABLE
Frequency: MONTHLY
Sector: PETROLEUM REFINERIES
Component Type: NUM. IN AVERAGE

MISA Industrial Wastewater Discharge

Company Code: 0000130104
Control Point ID: 0800
Sample Date: 2015/03
Regulation: MISA COMPLIANCE
Value: 4
Unit of Measure: KG/D
Control Point Name: PLANT - ONCE THROUGH COOLING WATER (OTCW)
Parameter Name: PHENOLICS, UNFILTERED REACTIVE

Result Structure: MISA MONTHLY REPORTING
Param Reported As: AS PHENOL
Frequency: MONTHLY
Sector: PETROLEUM REFINERIES
Component Type: NUM. IN AVERAGE

MISA Industrial Wastewater Discharge

Company Code: 0000130104
Control Point ID: 0700
Sample Date: 2015/04
Regulation: MISA COMPLIANCE
Value: 1.4509
Unit of Measure: KG/D
Control Point Name: PLANT - PROCESS EFFLUENT
Parameter Name: PHOSPHORUS, UNFILTERED TOTAL

Result Structure: MISA MONTHLY REPORTING
Param Reported As: AS PHOSPHORUS
Frequency: MONTHLY
Sector: PETROLEUM REFINERIES
Component Type: AVERAGE

MISA Industrial Wastewater Discharge

Company Code: 0000130104
Control Point ID: 0700
Sample Date: 2015/08
Regulation: MISA COMPLIANCE
Value: 0.064827
Unit of Measure: KG/D
Control Point Name: PLANT - PROCESS EFFLUENT
Parameter Name: SULPHIDE, UNFILTERED REACTIVE

Result Structure: MISA MONTHLY REPORTING
Param Reported As: AS SULPHIDE
Frequency: MONTHLY
Sector: PETROLEUM REFINERIES
Component Type: MAXIMUM

MISA Industrial Wastewater Discharge

Company Code: 0000130104
Control Point ID: 0700
Sample Date: 2015/09
Regulation: MISA COMPLIANCE
Value: 25.517
Unit of Measure: KG/D
Control Point Name: PLANT - PROCESS EFFLUENT
Parameter Name: CARBON, DISSOLVED ORGANIC

Result Structure: MISA MONTHLY REPORTING
Param Reported As: AS CARBON
Frequency: MONTHLY
Sector: PETROLEUM REFINERIES
Component Type: MAXIMUM

MISA Industrial Wastewater Discharge

Company Code: 0000130104
Control Point ID: 0700
Sample Date: 2015/09
Regulation: MISA COMPLIANCE
Value: 5
Unit of Measure: KG/D

Result Structure: MISA MONTHLY REPORTING
Param Reported As: AS CARBON
Frequency: MONTHLY
Sector: PETROLEUM REFINERIES
Component Type: NUM. IN AVERAGE

Control Point Name: PLANT - PROCESS EFFLUENT
Parameter Name: CARBON, DISSOLVED ORGANIC

MISA Industrial Wastewater Discharge

Company Code:	0000130104	Result Structure:	MISA MONTHLY REPORTING
Control Point ID:	0700	Param Reported As:	NOT APPLICABLE
Sample Date:	2015/09	Frequency:	MONTHLY
Regulation:	MISA COMPLIANCE	Sector:	PETROLEUM REFINERIES
Value:	5766.1	Component Type:	AVERAGE
Unit of Measure:	M3/D		
Control Point Name:	PLANT - PROCESS EFFLUENT		
Parameter Name:	FLOW		

MISA Industrial Wastewater Discharge

Company Code:	0000130104	Result Structure:	MISA MONTHLY REPORTING
Control Point ID:	0700	Param Reported As:	NOT APPLICABLE
Sample Date:	2015/09	Frequency:	MONTHLY
Regulation:	MISA COMPLIANCE	Sector:	PETROLEUM REFINERIES
Value:	8089	Component Type:	MAXIMUM
Unit of Measure:	M3/D		
Control Point Name:	PLANT - PROCESS EFFLUENT		
Parameter Name:	FLOW		

MISA Industrial Wastewater Discharge

Company Code:	0000130104	Result Structure:	MISA MONTHLY REPORTING
Control Point ID:	0700	Param Reported As:	AS PHENOL
Sample Date:	2015/09	Frequency:	MONTHLY
Regulation:	MISA COMPLIANCE	Sector:	PETROLEUM REFINERIES
Value:	0.008089	Component Type:	MAXIMUM
Unit of Measure:	KG/D		
Control Point Name:	PLANT - PROCESS EFFLUENT		
Parameter Name:	PHENOLICS, UNFILTERED REACTIVE		

MISA Industrial Wastewater Discharge

Company Code:	0000130104	Result Structure:	MISA MONTHLY REPORTING
Control Point ID:	0700	Param Reported As:	AS PHENOL
Sample Date:	2015/09	Frequency:	MONTHLY
Regulation:	MISA COMPLIANCE	Sector:	PETROLEUM REFINERIES
Value:	30	Component Type:	NUM. IN AVERAGE
Unit of Measure:	KG/D		
Control Point Name:	PLANT - PROCESS EFFLUENT		
Parameter Name:	PHENOLICS, UNFILTERED REACTIVE		

MISA Industrial Wastewater Discharge

Company Code:	0000130104	Result Structure:	MISA MONTHLY REPORTING
Control Point ID:	0700	Param Reported As:	AS NITROGEN
Sample Date:	2015/10	Frequency:	MONTHLY
Regulation:	MISA COMPLIANCE	Sector:	PETROLEUM REFINERIES
Value:	0.08465	Component Type:	AVERAGE
Unit of Measure:	KG/D		
Control Point Name:	PLANT - PROCESS EFFLUENT		
Parameter Name:	AMMONIUM+AMMONIA, TOTAL FILTER.REAC		

MISA Industrial Wastewater

Discharge

Company Code:	0000130104	Result Structure:	MISA MONTHLY REPORTING
Control Point ID:	0700	Param Reported As:	NOT APPLICABLE
Sample Date:	2015/10	Frequency:	MONTHLY
Regulation:	MISA COMPLIANCE	Sector:	PETROLEUM REFINERIES
Value:	31	Component Type:	NUM. IN AVERAGE
Unit of Measure:	M3/D		
Control Point Name:	PLANT - PROCESS EFFLUENT		
Parameter Name:	FLOW		

MISA Industrial Wastewater Discharge

Company Code:	0000130104	Result Structure:	MISA MONTHLY REPORTING
Control Point ID:	0700	Param Reported As:	AS PHOSPHORUS
Sample Date:	2015/05	Frequency:	MONTHLY
Regulation:	MISA COMPLIANCE	Sector:	PETROLEUM REFINERIES
Value:	4	Component Type:	NUM. IN AVERAGE
Unit of Measure:	KG/D		
Control Point Name:	PLANT - PROCESS EFFLUENT		
Parameter Name:	PHOSPHORUS, UNFILTERED TOTAL		

MISA Industrial Wastewater Discharge

Company Code:	0000130104	Result Structure:	MISA MONTHLY REPORTING
Control Point ID:	0700	Param Reported As:	NOT APPLICABLE
Sample Date:	2015/05	Frequency:	MONTHLY
Regulation:	MISA COMPLIANCE	Sector:	PETROLEUM REFINERIES
Value:	4.8719	Component Type:	MAXIMUM
Unit of Measure:	KG/D		
Control Point Name:	PLANT - PROCESS EFFLUENT		
Parameter Name:	SOLVENT EXTRACTABLES		

MISA Industrial Wastewater Discharge

Company Code:	0000130104	Result Structure:	MISA MONTHLY REPORTING
Control Point ID:	0800	Param Reported As:	AS PHENOL
Sample Date:	2015/10	Frequency:	MONTHLY
Regulation:	MISA COMPLIANCE	Sector:	PETROLEUM REFINERIES
Value:	0.071393	Component Type:	AVERAGE
Unit of Measure:	KG/D		
Control Point Name:	PLANT - ONCE THROUGH COOLING WATER (OTCW)		
Parameter Name:	PHENOLICS, UNFILTERED REACTIVE		

MISA Industrial Wastewater Discharge

Company Code:	0000130104	Result Structure:	MISA MONTHLY REPORTING
Control Point ID:	0800	Param Reported As:	AS PHENOL
Sample Date:	2015/10	Frequency:	MONTHLY
Regulation:	MISA COMPLIANCE	Sector:	PETROLEUM REFINERIES
Value:	0.077125	Component Type:	MAXIMUM
Unit of Measure:	KG/D		
Control Point Name:	PLANT - ONCE THROUGH COOLING WATER (OTCW)		
Parameter Name:	PHENOLICS, UNFILTERED REACTIVE		

MISA Industrial Wastewater Discharge

Company Code:	0000130104	Result Structure:	MISA MONTHLY REPORTING
Control Point ID:	0700	Param Reported As:	NOT APPLICABLE
Sample Date:	2015/12	Frequency:	MONTHLY

Regulation: MISA COMPLIANCE **Sector:** PETROLEUM REFINERIES
Value: 2.2408 **Component Type:** AVERAGE
Unit of Measure: KG/D
Control Point Name: PLANT - PROCESS EFFLUENT
Parameter Name: SOLVENT EXTRACTABLES

MISA Industrial Wastewater Discharge

Company Code: 0000130104 **Result Structure:** MISA MONTHLY REPORTING
Control Point ID: 0800 **Param Reported As:** NOT APPLICABLE
Sample Date: 2015/11 **Frequency:** MONTHLY
Regulation: MISA COMPLIANCE **Sector:** PETROLEUM REFINERIES
Value: 74921.4 **Component Type:** MINIMUM
Unit of Measure: M3/D
Control Point Name: PLANT - ONCE THROUGH COOLING WATER (OTCW)
Parameter Name: FLOW

MISA Industrial Wastewater Discharge

Company Code: 0000130104 **Result Structure:** MISA MONTHLY REPORTING
Control Point ID: 0700 **Param Reported As:** AS PHENOL
Sample Date: 2015/10 **Frequency:** MONTHLY
Regulation: MISA COMPLIANCE **Sector:** PETROLEUM REFINERIES
Value: 31 **Component Type:** NUM. IN AVERAGE
Unit of Measure: KG/D
Control Point Name: PLANT - PROCESS EFFLUENT
Parameter Name: PHENOLICS, UNFILTERED REACTIVE

MISA Industrial Wastewater Discharge

Company Code: 0000130104 **Result Structure:** MISA MONTHLY REPORTING
Control Point ID: 0700 **Param Reported As:** AS PHENOL
Sample Date: 2015/10 **Frequency:** MONTHLY
Regulation: MISA COMPLIANCE **Sector:** PETROLEUM REFINERIES
Value: 0.0057148 **Component Type:** AVERAGE
Unit of Measure: KG/D
Control Point Name: PLANT - PROCESS EFFLUENT
Parameter Name: PHENOLICS, UNFILTERED REACTIVE

MISA Industrial Wastewater Discharge

Company Code: 0000130104 **Result Structure:** MISA MONTHLY REPORTING
Control Point ID: 0700 **Param Reported As:** AS PHOSPHORUS
Sample Date: 2015/10 **Frequency:** MONTHLY
Regulation: MISA COMPLIANCE **Sector:** PETROLEUM REFINERIES
Value: 1.5144 **Component Type:** AVERAGE
Unit of Measure: KG/D
Control Point Name: PLANT - PROCESS EFFLUENT
Parameter Name: PHOSPHORUS, UNFILTERED TOTAL

MISA Industrial Wastewater Discharge

Company Code: 0000130104 **Result Structure:** MISA MONTHLY REPORTING
Control Point ID: 0700 **Param Reported As:** AS PHOSPHORUS
Sample Date: 2015/10 **Frequency:** MONTHLY
Regulation: MISA COMPLIANCE **Sector:** PETROLEUM REFINERIES
Value: 2.6044 **Component Type:** MAXIMUM
Unit of Measure: KG/D
Control Point Name: PLANT - PROCESS EFFLUENT
Parameter Name: PHOSPHORUS, UNFILTERED TOTAL

MISA Industrial Wastewater Discharge

Company Code:	0000130104	Result Structure:	MISA MONTHLY REPORTING
Control Point ID:	0700	Param Reported As:	AS PHOSPHORUS
Sample Date:	2015/10	Frequency:	MONTHLY
Regulation:	MISA COMPLIANCE	Sector:	PETROLEUM REFINERIES
Value:	0.50794	Component Type:	MINIMUM
Unit of Measure:	KG/D		
Control Point Name:	PLANT - PROCESS EFFLUENT		
Parameter Name:	PHOSPHORUS, UNFILTERED TOTAL		

MISA Industrial Wastewater Discharge

Company Code:	0000130104	Result Structure:	MISA MONTHLY REPORTING
Control Point ID:	0700	Param Reported As:	AS CARBON
Sample Date:	2015/06	Frequency:	MONTHLY
Regulation:	MISA COMPLIANCE	Sector:	PETROLEUM REFINERIES
Value:	27.603	Component Type:	MINIMUM
Unit of Measure:	KG/D		
Control Point Name:	PLANT - PROCESS EFFLUENT		
Parameter Name:	CARBON, DISSOLVED ORGANIC		

MISA Industrial Wastewater Discharge

Company Code:	0000130104	Result Structure:	MISA MONTHLY REPORTING
Control Point ID:	0700	Param Reported As:	NOT APPLICABLE
Sample Date:	2015/06	Frequency:	MONTHLY
Regulation:	MISA COMPLIANCE	Sector:	PETROLEUM REFINERIES
Value:	9958	Component Type:	MAXIMUM
Unit of Measure:	M3/D		
Control Point Name:	PLANT - PROCESS EFFLUENT		
Parameter Name:	FLOW		

MISA Industrial Wastewater Discharge

Company Code:	0000130104	Result Structure:	MISA MONTHLY REPORTING
Control Point ID:	0700	Param Reported As:	NOT APPLICABLE
Sample Date:	2015/01	Frequency:	MONTHLY
Regulation:	MISA COMPLIANCE	Sector:	PETROLEUM REFINERIES
Value:	2.9369	Component Type:	MAXIMUM
Unit of Measure:	KG/D		
Control Point Name:	PLANT - PROCESS EFFLUENT		
Parameter Name:	SOLVENT EXTRACTABLES		

MISA Industrial Wastewater Discharge

Company Code:	0000130104	Result Structure:	MISA MONTHLY REPORTING
Control Point ID:	0700	Param Reported As:	AS PHENOL
Sample Date:	2015/06	Frequency:	MONTHLY
Regulation:	MISA COMPLIANCE	Sector:	PETROLEUM REFINERIES
Value:	30	Component Type:	NUM. IN AVERAGE
Unit of Measure:	KG/D		
Control Point Name:	PLANT - PROCESS EFFLUENT		
Parameter Name:	PHENOLICS, UNFILTERED REACTIVE		

MISA Industrial Wastewater Discharge

Company Code: 0000130104
Control Point ID: 0700
Sample Date: 2015/06
Regulation: MISA COMPLIANCE
Value: 7.1855
Unit of Measure: KG/D
Control Point Name: PLANT - PROCESS EFFLUENT
Parameter Name: RESIDUE,PART LOSS ON IGNIT.

Result Structure: MISA MONTHLY REPORTING
Param Reported As: NOT APPLICABLE
Frequency: MONTHLY
Sector: PETROLEUM REFINERIES
Component Type: AVERAGE

MISA Industrial Wastewater Discharge

Company Code: 0000130104
Control Point ID: 0700
Sample Date: 2015/06
Regulation: MISA COMPLIANCE
Value: 4.797
Unit of Measure: KG/D
Control Point Name: PLANT - PROCESS EFFLUENT
Parameter Name: RESIDUE,PART LOSS ON IGNIT.

Result Structure: MISA MONTHLY REPORTING
Param Reported As: NOT APPLICABLE
Frequency: MONTHLY
Sector: PETROLEUM REFINERIES
Component Type: MINIMUM

MISA Industrial Wastewater Discharge

Company Code: 0000130104
Control Point ID: 0700
Sample Date: 2015/02
Regulation: MISA COMPLIANCE
Value: 4
Unit of Measure: KG/D
Control Point Name: PLANT - PROCESS EFFLUENT
Parameter Name: CARBON, DISSOLVED ORGANIC

Result Structure: MISA MONTHLY REPORTING
Param Reported As: AS CARBON
Frequency: MONTHLY
Sector: PETROLEUM REFINERIES
Component Type: NUM. IN AVERAGE

MISA Industrial Wastewater Discharge

Company Code: 0000130104
Control Point ID: 0700
Sample Date: 2015/07
Regulation: MISA COMPLIANCE
Value: 0.13344
Unit of Measure: KG/D
Control Point Name: PLANT - PROCESS EFFLUENT
Parameter Name: AMMONIUM+AMMONIA, TOTAL FILTER.REAC

Result Structure: MISA MONTHLY REPORTING
Param Reported As: AS NITROGEN
Frequency: MONTHLY
Sector: PETROLEUM REFINERIES
Component Type: AVERAGE

MISA Industrial Wastewater Discharge

Company Code: 0000130104
Control Point ID: 0700
Sample Date: 2015/07
Regulation: MISA COMPLIANCE
Value: 5
Unit of Measure: KG/D
Control Point Name: PLANT - PROCESS EFFLUENT
Parameter Name: CARBON, DISSOLVED ORGANIC

Result Structure: MISA MONTHLY REPORTING
Param Reported As: AS CARBON
Frequency: MONTHLY
Sector: PETROLEUM REFINERIES
Component Type: NUM. IN AVERAGE

MISA Industrial Wastewater Discharge

Company Code: 0000130104
Control Point ID: 0700
Sample Date: 2015/11
Regulation: MISA COMPLIANCE
Value: 4

Result Structure: MISA MONTHLY REPORTING
Param Reported As: AS PHOSPHORUS
Frequency: MONTHLY
Sector: PETROLEUM REFINERIES
Component Type: NUM. IN AVERAGE

Unit of Measure: KG/D
Control Point Name: PLANT - PROCESS EFFLUENT
Parameter Name: PHOSPHORUS,UNFILTERED TOTAL

MISA Industrial Wastewater
Discharge

Company Code:	0000130104	Result Structure:	MISA MONTHLY REPORTING
Control Point ID:	0700	Param Reported As:	NOT APPLICABLE
Sample Date:	2015/11	Frequency:	MONTHLY
Regulation:	MISA COMPLIANCE	Sector:	PETROLEUM REFINERIES
Value:	6.2337	Component Type:	AVERAGE
Unit of Measure:	KG/D		
Control Point Name:	PLANT - PROCESS EFFLUENT		
Parameter Name:	RESIDUE,PART LOSS ON IGNIT.		

MISA Industrial Wastewater
Discharge

Company Code:	0000130104	Result Structure:	MISA MONTHLY REPORTING
Control Point ID:	0700	Param Reported As:	AS SULPHIDE
Sample Date:	2015/11	Frequency:	MONTHLY
Regulation:	MISA COMPLIANCE	Sector:	PETROLEUM REFINERIES
Value:	0.048909	Component Type:	MAXIMUM
Unit of Measure:	KG/D		
Control Point Name:	PLANT - PROCESS EFFLUENT		
Parameter Name:	SULPHIDE, UNFILTERED REACTIVE		

MISA Industrial Wastewater
Discharge

Company Code:	0000130104	Result Structure:	MISA MONTHLY REPORTING
Control Point ID:	0700	Param Reported As:	AS NITROGEN
Sample Date:	2015/12	Frequency:	MONTHLY
Regulation:	MISA COMPLIANCE	Sector:	PETROLEUM REFINERIES
Value:	0.3592	Component Type:	AVERAGE
Unit of Measure:	KG/D		
Control Point Name:	PLANT - PROCESS EFFLUENT		
Parameter Name:	AMMONIUM+AMMONIA, TOTAL FILTER.REAC		

MISA Industrial Wastewater
Discharge

Company Code:	0000130104	Result Structure:	MISA MONTHLY REPORTING
Control Point ID:	0700	Param Reported As:	AS PHOSPHORUS
Sample Date:	2015/02	Frequency:	MONTHLY
Regulation:	MISA COMPLIANCE	Sector:	PETROLEUM REFINERIES
Value:	0.14398	Component Type:	MINIMUM
Unit of Measure:	KG/D		
Control Point Name:	PLANT - PROCESS EFFLUENT		
Parameter Name:	PHOSPHORUS,UNFILTERED TOTAL		

MISA Industrial Wastewater
Discharge

Company Code:	0000130104	Result Structure:	MISA MONTHLY REPORTING
Control Point ID:	0700	Param Reported As:	NOT APPLICABLE
Sample Date:	2015/07	Frequency:	MONTHLY
Regulation:	MISA COMPLIANCE	Sector:	PETROLEUM REFINERIES
Value:	5	Component Type:	NUM. IN AVERAGE
Unit of Measure:	KG/D		
Control Point Name:	PLANT - PROCESS EFFLUENT		
Parameter Name:	RESIDUE, PARTICULATE		

MISA Industrial Wastewater Discharge

Company Code:	0000130104	Result Structure:	MISA MONTHLY REPORTING
Control Point ID:	0700	Param Reported As:	NOT APPLICABLE
Sample Date:	2015/07	Frequency:	MONTHLY
Regulation:	MISA COMPLIANCE	Sector:	PETROLEUM REFINERIES
Value:	7.7708	Component Type:	AVERAGE
Unit of Measure:	KG/D		
Control Point Name:	PLANT - PROCESS EFFLUENT		
Parameter Name:	RESIDUE,PART LOSS ON IGNIT.		

MISA Industrial Wastewater Discharge

Company Code:	0000130104	Result Structure:	MISA MONTHLY REPORTING
Control Point ID:	0700	Param Reported As:	AS SULPHIDE
Sample Date:	2015/07	Frequency:	MONTHLY
Regulation:	MISA COMPLIANCE	Sector:	PETROLEUM REFINERIES
Value:	0.057396	Component Type:	AVERAGE
Unit of Measure:	KG/D		
Control Point Name:	PLANT - PROCESS EFFLUENT		
Parameter Name:	SULPHIDE, UNFILTERED REACTIVE		

MISA Industrial Wastewater Discharge

Company Code:	0000130104	Result Structure:	MISA MONTHLY REPORTING
Control Point ID:	0700	Param Reported As:	AS NITROGEN
Sample Date:	2015/08	Frequency:	MONTHLY
Regulation:	MISA COMPLIANCE	Sector:	PETROLEUM REFINERIES
Value:	0.23153	Component Type:	MAXIMUM
Unit of Measure:	KG/D		
Control Point Name:	PLANT - PROCESS EFFLUENT		
Parameter Name:	AMMONIUM+AMMONIA, TOTAL FILTER.REAC		

MISA Industrial Wastewater Discharge

Company Code:	0000130104	Result Structure:	MISA MONTHLY REPORTING
Control Point ID:	0700	Param Reported As:	AS CARBON
Sample Date:	2015/08	Frequency:	MONTHLY
Regulation:	MISA COMPLIANCE	Sector:	PETROLEUM REFINERIES
Value:	16.282	Component Type:	MINIMUM
Unit of Measure:	KG/D		
Control Point Name:	PLANT - PROCESS EFFLUENT		
Parameter Name:	CARBON, DISSOLVED ORGANIC		

MISA Industrial Wastewater Discharge

Company Code:	0000130104	Result Structure:	MISA MONTHLY REPORTING
Control Point ID:	0800	Param Reported As:	NOT APPLICABLE
Sample Date:	2015/12	Frequency:	MONTHLY
Regulation:	MISA COMPLIANCE	Sector:	PETROLEUM REFINERIES
Value:	75284.2	Component Type:	AVERAGE
Unit of Measure:	M3/D		
Control Point Name:	PLANT - ONCE THROUGH COOLING WATER (OTCW)		
Parameter Name:	FLOW		

MISA Industrial Wastewater Discharge

Company Code:	0000130104	Result Structure:	MISA MONTHLY REPORTING
Control Point ID:	0800	Param Reported As:	AS SULPHIDE

Sample Date:	2015/12	Frequency:	MONTHLY
Regulation:	MISA COMPLIANCE	Sector:	PETROLEUM REFINERIES
Value:	0.50136	Component Type:	MINIMUM
Unit of Measure:	KG/D		
Control Point Name:	PLANT - ONCE THROUGH COOLING WATER (OTCW)		
Parameter Name:	SULPHIDE, UNFILTERED REACTIVE		

MISA Industrial Wastewater Discharge

Company Code:	0000130104	Result Structure:	MISA MONTHLY REPORTING
Control Point ID:	0800	Param Reported As:	NOT APPLICABLE
Sample Date:	2015/01	Frequency:	MONTHLY
Regulation:	MISA COMPLIANCE	Sector:	PETROLEUM REFINERIES
Value:	0.013323	Component Type:	MINIMUM
Unit of Measure:	KG/D		
Control Point Name:	PLANT - ONCE THROUGH COOLING WATER (OTCW)		
Parameter Name:	BENZENE C6H6		

MISA Industrial Wastewater Discharge

Company Code:	0000130104	Result Structure:	MISA MONTHLY REPORTING
Control Point ID:	0800	Param Reported As:	NOT APPLICABLE
Sample Date:	2015/01	Frequency:	MONTHLY
Regulation:	MISA COMPLIANCE	Sector:	PETROLEUM REFINERIES
Value:	4	Component Type:	NUM. IN AVERAGE
Unit of Measure:	M3/D		
Control Point Name:	PLANT - ONCE THROUGH COOLING WATER (OTCW)		
Parameter Name:	FLOW		

MISA Industrial Wastewater Discharge

Company Code:	0000130104	Result Structure:	MISA MONTHLY REPORTING
Control Point ID:	0800	Param Reported As:	AS PHENOL
Sample Date:	2015/01	Frequency:	MONTHLY
Regulation:	MISA COMPLIANCE	Sector:	PETROLEUM REFINERIES
Value:	0.069389	Component Type:	AVERAGE
Unit of Measure:	KG/D		
Control Point Name:	PLANT - ONCE THROUGH COOLING WATER (OTCW)		
Parameter Name:	PHENOLICS, UNFILTERED REACTIVE		

MISA Industrial Wastewater Discharge

Company Code:	0000130104	Result Structure:	MISA MONTHLY REPORTING
Control Point ID:	0800	Param Reported As:	NOT APPLICABLE
Sample Date:	2015/05	Frequency:	MONTHLY
Regulation:	MISA COMPLIANCE	Sector:	PETROLEUM REFINERIES
Value:	0.028912	Component Type:	AVERAGE
Unit of Measure:	KG/D		
Control Point Name:	PLANT - ONCE THROUGH COOLING WATER (OTCW)		
Parameter Name:	TOLUENE C7H8		

MISA Industrial Wastewater Discharge

Company Code:	0000130104	Result Structure:	MISA MONTHLY REPORTING
Control Point ID:	0800	Param Reported As:	NOT APPLICABLE
Sample Date:	2015/06	Frequency:	MONTHLY
Regulation:	MISA COMPLIANCE	Sector:	PETROLEUM REFINERIES
Value:	78297.6	Component Type:	MAXIMUM
Unit of Measure:	M3/D		
Control Point Name:	PLANT - ONCE THROUGH COOLING WATER (OTCW)		

Parameter Name: FLOW

MISA Industrial Wastewater Discharge

Company Code:	0000130104	Result Structure:	MISA MONTHLY REPORTING
Control Point ID:	0800	Param Reported As:	NOT APPLICABLE
Sample Date:	2015/06	Frequency:	MONTHLY
Regulation:	MISA COMPLIANCE	Sector:	PETROLEUM REFINERIES
Value:	4	Component Type:	NUM. IN AVERAGE
Unit of Measure:	M3/D		
Control Point Name:	PLANT - ONCE THROUGH COOLING WATER (OTCW)		
Parameter Name:	FLOW		

MISA Industrial Wastewater Discharge

Company Code:	0000130104	Result Structure:	MISA MONTHLY REPORTING
Control Point ID:	0800	Param Reported As:	AS PHENOL
Sample Date:	2015/06	Frequency:	MONTHLY
Regulation:	MISA COMPLIANCE	Sector:	PETROLEUM REFINERIES
Value:	0.071123	Component Type:	MINIMUM
Unit of Measure:	KG/D		
Control Point Name:	PLANT - ONCE THROUGH COOLING WATER (OTCW)		
Parameter Name:	PHENOLICS, UNFILTERED REACTIVE		

MISA Industrial Wastewater Discharge

Company Code:	0000130104	Result Structure:	MISA MONTHLY REPORTING
Control Point ID:	0800	Param Reported As:	AS PHENOL
Sample Date:	2015/07	Frequency:	MONTHLY
Regulation:	MISA COMPLIANCE	Sector:	PETROLEUM REFINERIES
Value:	0.078169	Component Type:	MAXIMUM
Unit of Measure:	KG/D		
Control Point Name:	PLANT - ONCE THROUGH COOLING WATER (OTCW)		
Parameter Name:	PHENOLICS, UNFILTERED REACTIVE		

MISA Industrial Wastewater Discharge

Company Code:	0000130104	Result Structure:	MISA MONTHLY REPORTING
Control Point ID:	0800	Param Reported As:	AS PHENOL
Sample Date:	2015/07	Frequency:	MONTHLY
Regulation:	MISA COMPLIANCE	Sector:	PETROLEUM REFINERIES
Value:	0.072108	Component Type:	MINIMUM
Unit of Measure:	KG/D		
Control Point Name:	PLANT - ONCE THROUGH COOLING WATER (OTCW)		
Parameter Name:	PHENOLICS, UNFILTERED REACTIVE		

MISA Industrial Wastewater Discharge

Company Code:	0000130104	Result Structure:	MISA MONTHLY REPORTING
Control Point ID:	0800	Param Reported As:	NOT APPLICABLE
Sample Date:	2015/07	Frequency:	MONTHLY
Regulation:	MISA COMPLIANCE	Sector:	PETROLEUM REFINERIES
Value:	0.014422	Component Type:	MINIMUM
Unit of Measure:	KG/D		
Control Point Name:	PLANT - ONCE THROUGH COOLING WATER (OTCW)		
Parameter Name:	TOLUENE C7H8		

MISA Industrial Wastewater Discharge

Company Code: 0000130104
Control Point ID: 0800
Sample Date: 2015/08
Regulation: MISA COMPLIANCE
Value: 0.014517
Unit of Measure: KG/D
Control Point Name: PLANT - ONCE THROUGH COOLING WATER (OTCW)
Parameter Name: BENZENE C6H6

Result Structure: MISA MONTHLY REPORTING
Param Reported As: NOT APPLICABLE
Frequency: MONTHLY
Sector: PETROLEUM REFINERIES
Component Type: AVERAGE

MISA Industrial Wastewater Discharge

Company Code: 0000130104
Control Point ID: 0700
Sample Date: 2015/09
Regulation: MISA COMPLIANCE
Value: 1.3866
Unit of Measure: KG/D
Control Point Name: PLANT - PROCESS EFFLUENT
Parameter Name: PHOSPHORUS,UNFILTERED TOTAL

Result Structure: MISA MONTHLY REPORTING
Param Reported As: AS PHOSPHORUS
Frequency: MONTHLY
Sector: PETROLEUM REFINERIES
Component Type: AVERAGE

MISA Industrial Wastewater Discharge

Company Code: 0000130104
Control Point ID: 0800
Sample Date: 2015/08
Regulation: MISA COMPLIANCE
Value: 72585.2
Unit of Measure: M3/D
Control Point Name: PLANT - ONCE THROUGH COOLING WATER (OTCW)
Parameter Name: FLOW

Result Structure: MISA MONTHLY REPORTING
Param Reported As: NOT APPLICABLE
Frequency: MONTHLY
Sector: PETROLEUM REFINERIES
Component Type: AVERAGE

MISA Industrial Wastewater Discharge

Company Code: 0000130104
Control Point ID: 0800
Sample Date: 2015/08
Regulation: MISA COMPLIANCE
Value: 0.015099
Unit of Measure: KG/D
Control Point Name: PLANT - ONCE THROUGH COOLING WATER (OTCW)
Parameter Name: BENZENE C6H6

Result Structure: MISA MONTHLY REPORTING
Param Reported As: NOT APPLICABLE
Frequency: MONTHLY
Sector: PETROLEUM REFINERIES
Component Type: MAXIMUM

MISA Industrial Wastewater Discharge

Company Code: 0000130104
Control Point ID: 0800
Sample Date: 2015/03
Regulation: MISA COMPLIANCE
Value: 0.014771
Unit of Measure: KG/D
Control Point Name: PLANT - ONCE THROUGH COOLING WATER (OTCW)
Parameter Name: BENZENE C6H6

Result Structure: MISA MONTHLY REPORTING
Param Reported As: NOT APPLICABLE
Frequency: MONTHLY
Sector: PETROLEUM REFINERIES
Component Type: AVERAGE

MISA Industrial Wastewater Discharge

Company Code: 0000130104
Control Point ID: 0800
Sample Date: 2015/03
Regulation: MISA COMPLIANCE

Result Structure: MISA MONTHLY REPORTING
Param Reported As: NOT APPLICABLE
Frequency: MONTHLY
Sector: PETROLEUM REFINERIES

Value: 73857.8 **Component Type:** AVERAGE
Unit of Measure: M3/D
Control Point Name: PLANT - ONCE THROUGH COOLING WATER (OTCW)
Parameter Name: FLOW

MISA Industrial Wastewater Discharge

Company Code: 0000130104 **Result Structure:** MISA MONTHLY REPORTING
Control Point ID: 0800 **Param Reported As:** NOT APPLICABLE
Sample Date: 2015/03 **Frequency:** MONTHLY
Regulation: MISA COMPLIANCE **Sector:** PETROLEUM REFINERIES
Value: 76236.2 **Component Type:** MAXIMUM
Unit of Measure: M3/D
Control Point Name: PLANT - ONCE THROUGH COOLING WATER (OTCW)
Parameter Name: FLOW

MISA Industrial Wastewater Discharge

Company Code: 0000130104 **Result Structure:** MISA MONTHLY REPORTING
Control Point ID: 0800 **Param Reported As:** AS PHENOL
Sample Date: 2015/02 **Frequency:** MONTHLY
Regulation: MISA COMPLIANCE **Sector:** PETROLEUM REFINERIES
Value: 0.069637 **Component Type:** MAXIMUM
Unit of Measure: KG/D
Control Point Name: PLANT - ONCE THROUGH COOLING WATER (OTCW)
Parameter Name: PHENOLICS, UNFILTERED REACTIVE

MISA Industrial Wastewater Discharge

Company Code: 0000130104 **Result Structure:** MISA MONTHLY REPORTING
Control Point ID: 0800 **Param Reported As:** AS SULPHIDE
Sample Date: 2015/08 **Frequency:** MONTHLY
Regulation: MISA COMPLIANCE **Sector:** PETROLEUM REFINERIES
Value: 0.52844 **Component Type:** MAXIMUM
Unit of Measure: KG/D
Control Point Name: PLANT - ONCE THROUGH COOLING WATER (OTCW)
Parameter Name: SULPHIDE, UNFILTERED REACTIVE

MISA Industrial Wastewater Discharge

Company Code: 0000130104 **Result Structure:** MISA MONTHLY REPORTING
Control Point ID: 0800 **Param Reported As:** NOT APPLICABLE
Sample Date: 2015/09 **Frequency:** MONTHLY
Regulation: MISA COMPLIANCE **Sector:** PETROLEUM REFINERIES
Value: 0.01424 **Component Type:** AVERAGE
Unit of Measure: KG/D
Control Point Name: PLANT - ONCE THROUGH COOLING WATER (OTCW)
Parameter Name: BENZENE C6H6

MISA Industrial Wastewater Discharge

Company Code: 0000130104 **Result Structure:** MISA MONTHLY REPORTING
Control Point ID: 0800 **Param Reported As:** NOT APPLICABLE
Sample Date: 2015/09 **Frequency:** MONTHLY
Regulation: MISA COMPLIANCE **Sector:** PETROLEUM REFINERIES
Value: 0.014979 **Component Type:** MAXIMUM
Unit of Measure: KG/D
Control Point Name: PLANT - ONCE THROUGH COOLING WATER (OTCW)
Parameter Name: BENZENE C6H6

MISA Industrial Wastewater Discharge

Company Code:	0000130104	Result Structure:	MISA MONTHLY REPORTING
Control Point ID:	0800	Param Reported As:	AS PHENOL
Sample Date:	2015/09	Frequency:	MONTHLY
Regulation:	MISA COMPLIANCE	Sector:	PETROLEUM REFINERIES
Value:	0.071201	Component Type:	AVERAGE
Unit of Measure:	KG/D		
Control Point Name:	PLANT - ONCE THROUGH COOLING WATER (OTCW)		
Parameter Name:	PHENOLICS, UNFILTERED REACTIVE		

MISA Industrial Wastewater Discharge

Company Code:	0000130104	Result Structure:	MISA MONTHLY REPORTING
Control Point ID:	0800	Param Reported As:	AS SULPHIDE
Sample Date:	2015/11	Frequency:	MONTHLY
Regulation:	MISA COMPLIANCE	Sector:	PETROLEUM REFINERIES
Value:	0.52882	Component Type:	MAXIMUM
Unit of Measure:	KG/D		
Control Point Name:	PLANT - ONCE THROUGH COOLING WATER (OTCW)		
Parameter Name:	SULPHIDE, UNFILTERED REACTIVE		

MISA Industrial Wastewater Discharge

Company Code:	0000130104	Result Structure:	MISA MONTHLY REPORTING
Control Point ID:	0800	Param Reported As:	NOT APPLICABLE
Sample Date:	2015/11	Frequency:	MONTHLY
Regulation:	MISA COMPLIANCE	Sector:	PETROLEUM REFINERIES
Value:	0.014985	Component Type:	MINIMUM
Unit of Measure:	KG/D		
Control Point Name:	PLANT - ONCE THROUGH COOLING WATER (OTCW)		
Parameter Name:	TOLUENE C7H8		

MISA Industrial Wastewater Discharge

Company Code:	0000130104	Result Structure:	MISA MONTHLY REPORTING
Control Point ID:	0800	Param Reported As:	AS PHENOL
Sample Date:	2015/08	Frequency:	MONTHLY
Regulation:	MISA COMPLIANCE	Sector:	PETROLEUM REFINERIES
Value:	0.072585	Component Type:	AVERAGE
Unit of Measure:	KG/D		
Control Point Name:	PLANT - ONCE THROUGH COOLING WATER (OTCW)		
Parameter Name:	PHENOLICS, UNFILTERED REACTIVE		

MISA Industrial Wastewater Discharge

Company Code:	0000130104	Result Structure:	MISA MONTHLY REPORTING
Control Point ID:	0700	Param Reported As:	AS NITROGEN
Sample Date:	2015/05	Frequency:	MONTHLY
Regulation:	MISA COMPLIANCE	Sector:	PETROLEUM REFINERIES
Value:	0	Component Type:	MINIMUM
Unit of Measure:	KG/D		
Control Point Name:	PLANT - PROCESS EFFLUENT		
Parameter Name:	AMMONIUM+AMMONIA, TOTAL FILTER.REAC		

MISA Industrial Wastewater Discharge

Company Code:	0000130104	Result Structure:	MISA MONTHLY REPORTING
----------------------	------------	--------------------------	------------------------

Control Point ID: 0700
Sample Date: 2015/05
Regulation: MISA COMPLIANCE
Value: 7328.7
Unit of Measure: M3/D
Control Point Name: PLANT - PROCESS EFFLUENT
Parameter Name: FLOW

Param Reported As: NOT APPLICABLE
Frequency: MONTHLY
Sector: PETROLEUM REFINERIES
Component Type: AVERAGE

MISA Industrial Wastewater Discharge

Company Code: 0000130104
Control Point ID: 0700
Sample Date: 2015/05
Regulation: MISA COMPLIANCE
Value: 31
Unit of Measure: M3/D
Control Point Name: PLANT - PROCESS EFFLUENT
Parameter Name: FLOW

Result Structure: MISA MONTHLY REPORTING
Param Reported As: NOT APPLICABLE
Frequency: MONTHLY
Sector: PETROLEUM REFINERIES
Component Type: NUM. IN AVERAGE

MISA Industrial Wastewater Discharge

Company Code: 0000130104
Control Point ID: 0700
Sample Date: 2015/05
Regulation: MISA COMPLIANCE
Value: 31
Unit of Measure: KG/D
Control Point Name: PLANT - PROCESS EFFLUENT
Parameter Name: PHENOLICS, UNFILTERED REACTIVE

Result Structure: MISA MONTHLY REPORTING
Param Reported As: AS PHENOL
Frequency: MONTHLY
Sector: PETROLEUM REFINERIES
Component Type: NUM. IN AVERAGE

MISA Industrial Wastewater Discharge

Company Code: 0000130104
Control Point ID: 0800
Sample Date: 2015/10
Regulation: MISA COMPLIANCE
Value: 0.013671
Unit of Measure: KG/D
Control Point Name: PLANT - ONCE THROUGH COOLING WATER (OTCW)
Parameter Name: TOLUENE C7H8

Result Structure: MISA MONTHLY REPORTING
Param Reported As: NOT APPLICABLE
Frequency: MONTHLY
Sector: PETROLEUM REFINERIES
Component Type: MINIMUM

MISA Industrial Wastewater Discharge

Company Code: 0000130104
Control Point ID: 0800
Sample Date: 2015/10
Regulation: MISA COMPLIANCE
Value: 4
Unit of Measure: KG/D
Control Point Name: PLANT - ONCE THROUGH COOLING WATER (OTCW)
Parameter Name: TOLUENE C7H8

Result Structure: MISA MONTHLY REPORTING
Param Reported As: NOT APPLICABLE
Frequency: MONTHLY
Sector: PETROLEUM REFINERIES
Component Type: NUM. IN AVERAGE

MISA Industrial Wastewater Discharge

Company Code: 0000130104
Control Point ID: 0700
Sample Date: 2015/09
Regulation: MISA COMPLIANCE
Value: 5.7661
Unit of Measure: KG/D

Result Structure: MISA MONTHLY REPORTING
Param Reported As: NOT APPLICABLE
Frequency: MONTHLY
Sector: PETROLEUM REFINERIES
Component Type: AVERAGE

Control Point Name: PLANT - PROCESS EFFLUENT
Parameter Name: RESIDUE,PART LOSS ON IGNIT.

MISA Industrial Wastewater Discharge

Company Code: 0000130104
Control Point ID: 0700
Sample Date: 2015/09
Regulation: MISA COMPLIANCE
Value: 3.3575
Unit of Measure: KG/D
Control Point Name: PLANT - PROCESS EFFLUENT
Parameter Name: SOLVENT EXTRACTABLES

Result Structure: MISA MONTHLY REPORTING
Param Reported As: NOT APPLICABLE
Frequency: MONTHLY
Sector: PETROLEUM REFINERIES
Component Type: MAXIMUM

MISA Industrial Wastewater Discharge

Company Code: 0000130104
Control Point ID: 0700
Sample Date: 2015/09
Regulation: MISA COMPLIANCE
Value: 5
Unit of Measure: KG/D
Control Point Name: PLANT - PROCESS EFFLUENT
Parameter Name: SOLVENT EXTRACTABLES

Result Structure: MISA MONTHLY REPORTING
Param Reported As: NOT APPLICABLE
Frequency: MONTHLY
Sector: PETROLEUM REFINERIES
Component Type: NUM. IN AVERAGE

MISA Industrial Wastewater Discharge

Company Code: 0000130104
Control Point ID: 0700
Sample Date: 2015/01
Regulation: MISA COMPLIANCE
Value: 13.66
Unit of Measure: KG/D
Control Point Name: PLANT - PROCESS EFFLUENT
Parameter Name: CARBON, DISSOLVED ORGANIC

Result Structure: MISA MONTHLY REPORTING
Param Reported As: AS CARBON
Frequency: MONTHLY
Sector: PETROLEUM REFINERIES
Component Type: MINIMUM

MISA Industrial Wastewater Discharge

Company Code: 0000130104
Control Point ID: 0700
Sample Date: 2015/01
Regulation: MISA COMPLIANCE
Value: 0.004343
Unit of Measure: KG/D
Control Point Name: PLANT - PROCESS EFFLUENT
Parameter Name: PHENOLICS, UNFILTERED REACTIVE

Result Structure: MISA MONTHLY REPORTING
Param Reported As: AS PHENOL
Frequency: MONTHLY
Sector: PETROLEUM REFINERIES
Component Type: MINIMUM

MISA Industrial Wastewater Discharge

Company Code: 0000130104
Control Point ID: 0700
Sample Date: 2015/12
Regulation: MISA COMPLIANCE
Value: 14.581
Unit of Measure: KG/D
Control Point Name: PLANT - PROCESS EFFLUENT
Parameter Name: CARBON, DISSOLVED ORGANIC

Result Structure: MISA MONTHLY REPORTING
Param Reported As: AS CARBON
Frequency: MONTHLY
Sector: PETROLEUM REFINERIES
Component Type: MINIMUM

MISA Industrial Wastewater

Discharge

Company Code:	0000130104	Result Structure:	MISA MONTHLY REPORTING
Control Point ID:	0700	Param Reported As:	NOT APPLICABLE
Sample Date:	2015/12	Frequency:	MONTHLY
Regulation:	MISA COMPLIANCE	Sector:	PETROLEUM REFINERIES
Value:	31	Component Type:	NUM. IN AVERAGE
Unit of Measure:	M3/D		
Control Point Name:	PLANT - PROCESS EFFLUENT		
Parameter Name:	FLOW		

MISA Industrial Wastewater Discharge

Company Code:	0000130104	Result Structure:	MISA MONTHLY REPORTING
Control Point ID:	0700	Param Reported As:	AS NITROGEN
Sample Date:	2015/01	Frequency:	MONTHLY
Regulation:	MISA COMPLIANCE	Sector:	PETROLEUM REFINERIES
Value:	0	Component Type:	AVERAGE
Unit of Measure:	KG/D		
Control Point Name:	PLANT - PROCESS EFFLUENT		
Parameter Name:	AMMONIUM+AMMONIA, TOTAL FILTER.REAC		

MISA Industrial Wastewater Discharge

Company Code:	0000130104	Result Structure:	MISA MONTHLY REPORTING
Control Point ID:	0700	Param Reported As:	AS PHENOL
Sample Date:	2015/06	Frequency:	MONTHLY
Regulation:	MISA COMPLIANCE	Sector:	PETROLEUM REFINERIES
Value:	0.0066682	Component Type:	AVERAGE
Unit of Measure:	KG/D		
Control Point Name:	PLANT - PROCESS EFFLUENT		
Parameter Name:	PHENOLICS, UNFILTERED REACTIVE		

MISA Industrial Wastewater Discharge

Company Code:	0000130104	Result Structure:	MISA MONTHLY REPORTING
Control Point ID:	0700	Param Reported As:	AS PHOSPHORUS
Sample Date:	2015/10	Frequency:	MONTHLY
Regulation:	MISA COMPLIANCE	Sector:	PETROLEUM REFINERIES
Value:	4	Component Type:	NUM. IN AVERAGE
Unit of Measure:	KG/D		
Control Point Name:	PLANT - PROCESS EFFLUENT		
Parameter Name:	PHOSPHORUS, UNFILTERED TOTAL		

MISA Industrial Wastewater Discharge

Company Code:	0000130104	Result Structure:	MISA MONTHLY REPORTING
Control Point ID:	0700	Param Reported As:	NOT APPLICABLE
Sample Date:	2015/10	Frequency:	MONTHLY
Regulation:	MISA COMPLIANCE	Sector:	PETROLEUM REFINERIES
Value:	4	Component Type:	NUM. IN AVERAGE
Unit of Measure:	KG/D		
Control Point Name:	PLANT - PROCESS EFFLUENT		
Parameter Name:	RESIDUE, PARTICULATE		

MISA Industrial Wastewater Discharge

Company Code:	0000130104	Result Structure:	MISA MONTHLY REPORTING
Control Point ID:	0700	Param Reported As:	AS NITROGEN
Sample Date:	2015/11	Frequency:	MONTHLY

Regulation:	MISA COMPLIANCE	Sector:	PETROLEUM REFINERIES
Value:	26.952	Component Type:	MAXIMUM
Unit of Measure:	KG/D		
Control Point Name:	PLANT - PROCESS EFFLUENT		
Parameter Name:	AMMONIUM+AMMONIA, TOTAL FILTER.REAC		

MISA Industrial Wastewater Discharge

Company Code:	0000130104	Result Structure:	MISA MONTHLY REPORTING
Control Point ID:	0700	Param Reported As:	AS PHOSPHORUS
Sample Date:	2015/01	Frequency:	MONTHLY
Regulation:	MISA COMPLIANCE	Sector:	PETROLEUM REFINERIES
Value:	1.7867	Component Type:	AVERAGE
Unit of Measure:	KG/D		
Control Point Name:	PLANT - PROCESS EFFLUENT		
Parameter Name:	PHOSPHORUS,UNFILTERED TOTAL		

MISA Industrial Wastewater Discharge

Company Code:	0000130104	Result Structure:	MISA MONTHLY REPORTING
Control Point ID:	0700	Param Reported As:	NOT APPLICABLE
Sample Date:	2015/01	Frequency:	MONTHLY
Regulation:	MISA COMPLIANCE	Sector:	PETROLEUM REFINERIES
Value:	31	Component Type:	NUM. IN AVERAGE
Unit of Measure:	KG/D		
Control Point Name:	PLANT - PROCESS EFFLUENT		
Parameter Name:	RESIDUE,PART LOSS ON IGNIT.		

MISA Industrial Wastewater Discharge

Company Code:	0000130104	Result Structure:	MISA MONTHLY REPORTING
Control Point ID:	0800	Param Reported As:	AS SULPHIDE
Sample Date:	2015/04	Frequency:	MONTHLY
Regulation:	MISA COMPLIANCE	Sector:	PETROLEUM REFINERIES
Value:	0.5252	Component Type:	MAXIMUM
Unit of Measure:	KG/D		
Control Point Name:	PLANT - ONCE THROUGH COOLING WATER (OTCW)		
Parameter Name:	SULPHIDE, UNFILTERED REACTIVE		

MISA Industrial Wastewater Discharge

Company Code:	0000130104	Result Structure:	MISA MONTHLY REPORTING
Control Point ID:	0800	Param Reported As:	NOT APPLICABLE
Sample Date:	2015/04	Frequency:	MONTHLY
Regulation:	MISA COMPLIANCE	Sector:	PETROLEUM REFINERIES
Value:	0.014475	Component Type:	MINIMUM
Unit of Measure:	KG/D		
Control Point Name:	PLANT - ONCE THROUGH COOLING WATER (OTCW)		
Parameter Name:	TOLUENE C7H8		

MISA Industrial Wastewater Discharge

Company Code:	0000130104	Result Structure:	MISA MONTHLY REPORTING
Control Point ID:	0800	Param Reported As:	NOT APPLICABLE
Sample Date:	2015/04	Frequency:	MONTHLY
Regulation:	MISA COMPLIANCE	Sector:	PETROLEUM REFINERIES
Value:	5	Component Type:	NUM. IN AVERAGE
Unit of Measure:	KG/D		
Control Point Name:	PLANT - ONCE THROUGH COOLING WATER (OTCW)		
Parameter Name:	TOLUENE C7H8		

**MISA Industrial Wastewater
Discharge**

Company Code:	0000130104	Result Structure:	MISA MONTHLY REPORTING
Control Point ID:	0700	Param Reported As:	AS PHENOL
Sample Date:	2015/11	Frequency:	MONTHLY
Regulation:	MISA COMPLIANCE	Sector:	PETROLEUM REFINERIES
Value:	0.009212	Component Type:	MAXIMUM
Unit of Measure:	KG/D		
Control Point Name:	PLANT - PROCESS EFFLUENT		
Parameter Name:	PHENOLICS, UNFILTERED REACTIVE		

**MISA Industrial Wastewater
Discharge**

Company Code:	0000130104	Result Structure:	MISA MONTHLY REPORTING
Control Point ID:	0700	Param Reported As:	AS PHENOL
Sample Date:	2015/11	Frequency:	MONTHLY
Regulation:	MISA COMPLIANCE	Sector:	PETROLEUM REFINERIES
Value:	0.002526	Component Type:	MINIMUM
Unit of Measure:	KG/D		
Control Point Name:	PLANT - PROCESS EFFLUENT		
Parameter Name:	PHENOLICS, UNFILTERED REACTIVE		

**MISA Industrial Wastewater
Discharge**

Company Code:	0000130104	Result Structure:	MISA MONTHLY REPORTING
Control Point ID:	0700	Param Reported As:	NOT APPLICABLE
Sample Date:	2015/06	Frequency:	MONTHLY
Regulation:	MISA COMPLIANCE	Sector:	PETROLEUM REFINERIES
Value:	4	Component Type:	NUM. IN AVERAGE
Unit of Measure:	KG/D		
Control Point Name:	PLANT - PROCESS EFFLUENT		
Parameter Name:	SOLVENT EXTRACTABLES		

**MISA Industrial Wastewater
Discharge**

Company Code:	0000130104	Result Structure:	MISA MONTHLY REPORTING
Control Point ID:	0800	Param Reported As:	NOT APPLICABLE
Sample Date:	2015/12	Frequency:	MONTHLY
Regulation:	MISA COMPLIANCE	Sector:	PETROLEUM REFINERIES
Value:	0.01558	Component Type:	MAXIMUM
Unit of Measure:	KG/D		
Control Point Name:	PLANT - ONCE THROUGH COOLING WATER (OTCW)		
Parameter Name:	TOLUENE C7H8		

**MISA Industrial Wastewater
Discharge**

Company Code:	0000130104	Result Structure:	MISA MONTHLY REPORTING
Control Point ID:	0700	Param Reported As:	NOT APPLICABLE
Sample Date:	2015/03	Frequency:	MONTHLY
Regulation:	MISA COMPLIANCE	Sector:	PETROLEUM REFINERIES
Value:	5406	Component Type:	MINIMUM
Unit of Measure:	M3/D		
Control Point Name:	PLANT - PROCESS EFFLUENT		
Parameter Name:	FLOW		

**MISA Industrial Wastewater
Discharge**

Company Code: 0000130104
Control Point ID: 0700
Sample Date: 2015/03
Regulation: MISA COMPLIANCE
Value: 4
Unit of Measure: KG/D
Control Point Name: PLANT - PROCESS EFFLUENT
Parameter Name: RESIDUE, PARTICULATE

Result Structure: MISA MONTHLY REPORTING
Param Reported As: NOT APPLICABLE
Frequency: MONTHLY
Sector: PETROLEUM REFINERIES
Component Type: NUM. IN AVERAGE

MISA Industrial Wastewater

Discharge

Company Code: 0000130104
Control Point ID: 0700
Sample Date: 2015/08
Regulation: MISA COMPLIANCE
Value: 31
Unit of Measure: M3/D
Control Point Name: PLANT - PROCESS EFFLUENT
Parameter Name: FLOW

Result Structure: MISA MONTHLY REPORTING
Param Reported As: NOT APPLICABLE
Frequency: MONTHLY
Sector: PETROLEUM REFINERIES
Component Type: NUM. IN AVERAGE

MISA Industrial Wastewater

Discharge

Company Code: 0000130104
Control Point ID: 0700
Sample Date: 2015/08
Regulation: MISA COMPLIANCE
Value: 4
Unit of Measure: KG/D
Control Point Name: PLANT - PROCESS EFFLUENT
Parameter Name: PHOSPHORUS, UNFILTERED TOTAL

Result Structure: MISA MONTHLY REPORTING
Param Reported As: AS PHOSPHORUS
Frequency: MONTHLY
Sector: PETROLEUM REFINERIES
Component Type: NUM. IN AVERAGE

MISA Industrial Wastewater

Discharge

Company Code: 0000130104
Control Point ID: 0700
Sample Date: 2015/03
Regulation: MISA COMPLIANCE
Value: 31
Unit of Measure: KG/D
Control Point Name: PLANT - PROCESS EFFLUENT
Parameter Name: RESIDUE, PART LOSS ON IGNIT.

Result Structure: MISA MONTHLY REPORTING
Param Reported As: NOT APPLICABLE
Frequency: MONTHLY
Sector: PETROLEUM REFINERIES
Component Type: NUM. IN AVERAGE

MISA Industrial Wastewater

Discharge

Company Code: 0000130104
Control Point ID: 0800
Sample Date: 2015/03
Regulation: MISA COMPLIANCE
Value: 0.53366
Unit of Measure: KG/D
Control Point Name: PLANT - ONCE THROUGH COOLING WATER (OTCW)
Parameter Name: SULPHIDE, UNFILTERED REACTIVE

Result Structure: MISA MONTHLY REPORTING
Param Reported As: AS SULPHIDE
Frequency: MONTHLY
Sector: PETROLEUM REFINERIES
Component Type: MAXIMUM

MISA Industrial Wastewater

Discharge

Company Code: 0000130104
Control Point ID: 0800
Sample Date: 2015/03
Regulation: MISA COMPLIANCE
Value: 0.014481

Result Structure: MISA MONTHLY REPORTING
Param Reported As: NOT APPLICABLE
Frequency: MONTHLY
Sector: PETROLEUM REFINERIES
Component Type: MINIMUM

Unit of Measure: KG/D
Control Point Name: PLANT - ONCE THROUGH COOLING WATER (OTCW)
Parameter Name: TOLUENE C7H8

MISA Industrial Wastewater

Discharge

Company Code:	0000130104	Result Structure:	MISA MONTHLY REPORTING
Control Point ID:	0800	Param Reported As:	AS PHENOL
Sample Date:	2015/03	Frequency:	MONTHLY
Regulation:	MISA COMPLIANCE	Sector:	PETROLEUM REFINERIES
Value:	0.076236	Component Type:	MAXIMUM
Unit of Measure:	KG/D		
Control Point Name:	PLANT - ONCE THROUGH COOLING WATER (OTCW)		
Parameter Name:	PHENOLICS, UNFILTERED REACTIVE		

MISA Industrial Wastewater

Discharge

Company Code:	0000130104	Result Structure:	MISA MONTHLY REPORTING
Control Point ID:	0700	Param Reported As:	AS CARBON
Sample Date:	2015/04	Frequency:	MONTHLY
Regulation:	MISA COMPLIANCE	Sector:	PETROLEUM REFINERIES
Value:	25.34	Component Type:	AVERAGE
Unit of Measure:	KG/D		
Control Point Name:	PLANT - PROCESS EFFLUENT		
Parameter Name:	CARBON, DISSOLVED ORGANIC		

MISA Industrial Wastewater

Discharge

Company Code:	0000130104	Result Structure:	MISA MONTHLY REPORTING
Control Point ID:	0700	Param Reported As:	AS PHENOL
Sample Date:	2015/04	Frequency:	MONTHLY
Regulation:	MISA COMPLIANCE	Sector:	PETROLEUM REFINERIES
Value:	0.0075507	Component Type:	AVERAGE
Unit of Measure:	KG/D		
Control Point Name:	PLANT - PROCESS EFFLUENT		
Parameter Name:	PHENOLICS, UNFILTERED REACTIVE		

MISA Industrial Wastewater

Discharge

Company Code:	0000130104	Result Structure:	MISA MONTHLY REPORTING
Control Point ID:	0700	Param Reported As:	NOT APPLICABLE
Sample Date:	2015/08	Frequency:	MONTHLY
Regulation:	MISA COMPLIANCE	Sector:	PETROLEUM REFINERIES
Value:	3.9064	Component Type:	AVERAGE
Unit of Measure:	KG/D		
Control Point Name:	PLANT - PROCESS EFFLUENT		
Parameter Name:	SOLVENT EXTRACTABLES		

MISA Industrial Wastewater

Discharge

Company Code:	0000130104	Result Structure:	MISA MONTHLY REPORTING
Control Point ID:	0700	Param Reported As:	AS CARBON
Sample Date:	2015/09	Frequency:	MONTHLY
Regulation:	MISA COMPLIANCE	Sector:	PETROLEUM REFINERIES
Value:	19.712	Component Type:	AVERAGE
Unit of Measure:	KG/D		
Control Point Name:	PLANT - PROCESS EFFLUENT		
Parameter Name:	CARBON, DISSOLVED ORGANIC		

MISA Industrial Wastewater Discharge

Company Code: 0000130104
Control Point ID: 0700
Sample Date: 2015/08
Regulation: MISA COMPLIANCE
Value: 9.013
Unit of Measure: KG/D
Control Point Name: PLANT - PROCESS EFFLUENT
Parameter Name: RESIDUE,PART LOSS ON IGNIT.

Result Structure: MISA MONTHLY REPORTING
Param Reported As: NOT APPLICABLE
Frequency: MONTHLY
Sector: PETROLEUM REFINERIES
Component Type: AVERAGE

MISA Industrial Wastewater Discharge

Company Code: 0000130104
Control Point ID: 0700
Sample Date: 2015/04
Regulation: MISA COMPLIANCE
Value: 3.0015
Unit of Measure: KG/D
Control Point Name: PLANT - PROCESS EFFLUENT
Parameter Name: SOLVENT EXTRACTABLES

Result Structure: MISA MONTHLY REPORTING
Param Reported As: NOT APPLICABLE
Frequency: MONTHLY
Sector: PETROLEUM REFINERIES
Component Type: MINIMUM

MISA Industrial Wastewater Discharge

Company Code: 0000130104
Control Point ID: 0700
Sample Date: 2015/04
Regulation: MISA COMPLIANCE
Value: 5
Unit of Measure: KG/D
Control Point Name: PLANT - PROCESS EFFLUENT
Parameter Name: SOLVENT EXTRACTABLES

Result Structure: MISA MONTHLY REPORTING
Param Reported As: NOT APPLICABLE
Frequency: MONTHLY
Sector: PETROLEUM REFINERIES
Component Type: NUM. IN AVERAGE

MISA Industrial Wastewater Discharge

Company Code: 0000130104
Control Point ID: 0700
Sample Date: 2015/04
Regulation: MISA COMPLIANCE
Value: 0.058674
Unit of Measure: KG/D
Control Point Name: PLANT - PROCESS EFFLUENT
Parameter Name: SULPHIDE, UNFILTERED REACTIVE

Result Structure: MISA MONTHLY REPORTING
Param Reported As: AS SULPHIDE
Frequency: MONTHLY
Sector: PETROLEUM REFINERIES
Component Type: MAXIMUM

MISA Industrial Wastewater Discharge

Company Code: 0000130104
Control Point ID: 0800
Sample Date: 2015/05
Regulation: MISA COMPLIANCE
Value: 0.46331
Unit of Measure: KG/D
Control Point Name: PLANT - ONCE THROUGH COOLING WATER (OTCW)
Parameter Name: SULPHIDE, UNFILTERED REACTIVE

Result Structure: MISA MONTHLY REPORTING
Param Reported As: AS SULPHIDE
Frequency: MONTHLY
Sector: PETROLEUM REFINERIES
Component Type: MINIMUM

MISA Industrial Wastewater Discharge

Company Code: 0000130104
Control Point ID: 0700

Result Structure: MISA MONTHLY REPORTING
Param Reported As: AS CARBON

Sample Date: 2015/10
Regulation: MISA COMPLIANCE
Value: 17.358
Unit of Measure: KG/D
Control Point Name: PLANT - PROCESS EFFLUENT
Parameter Name: CARBON, DISSOLVED ORGANIC

Frequency: MONTHLY
Sector: PETROLEUM REFINERIES
Component Type: AVERAGE

MISA Industrial Wastewater Discharge

Company Code: 0000130104
Control Point ID: 0700
Sample Date: 2015/10
Regulation: MISA COMPLIANCE
Value: 4
Unit of Measure: KG/D
Control Point Name: PLANT - PROCESS EFFLUENT
Parameter Name: CARBON, DISSOLVED ORGANIC

Result Structure: MISA MONTHLY REPORTING
Param Reported As: AS CARBON
Frequency: MONTHLY
Sector: PETROLEUM REFINERIES
Component Type: NUM. IN AVERAGE

MISA Industrial Wastewater Discharge

Company Code: 0000130104
Control Point ID: 0700
Sample Date: 2015/10
Regulation: MISA COMPLIANCE
Value: 4069
Unit of Measure: M3/D
Control Point Name: PLANT - PROCESS EFFLUENT
Parameter Name: FLOW

Result Structure: MISA MONTHLY REPORTING
Param Reported As: NOT APPLICABLE
Frequency: MONTHLY
Sector: PETROLEUM REFINERIES
Component Type: MINIMUM

MISA Industrial Wastewater Discharge

Company Code: 0000130104
Control Point ID: 0700
Sample Date: 2015/05
Regulation: MISA COMPLIANCE
Value: 4.402
Unit of Measure: KG/D
Control Point Name: PLANT - PROCESS EFFLUENT
Parameter Name: RESIDUE,PART LOSS ON IGNIT.

Result Structure: MISA MONTHLY REPORTING
Param Reported As: NOT APPLICABLE
Frequency: MONTHLY
Sector: PETROLEUM REFINERIES
Component Type: MINIMUM

MISA Industrial Wastewater Discharge

Company Code: 0000130104
Control Point ID: 0700
Sample Date: 2015/12
Regulation: MISA COMPLIANCE
Value: 0.03339
Unit of Measure: KG/D
Control Point Name: PLANT - PROCESS EFFLUENT
Parameter Name: SULPHIDE, UNFILTERED REACTIVE

Result Structure: MISA MONTHLY REPORTING
Param Reported As: AS SULPHIDE
Frequency: MONTHLY
Sector: PETROLEUM REFINERIES
Component Type: MINIMUM

MISA Industrial Wastewater Discharge

Company Code: 0000130104
Control Point ID: 0800
Sample Date: 2015/01
Regulation: MISA COMPLIANCE
Value: 0.013878
Unit of Measure: KG/D
Control Point Name: PLANT - ONCE THROUGH COOLING WATER (OTCW)

Result Structure: MISA MONTHLY REPORTING
Param Reported As: NOT APPLICABLE
Frequency: MONTHLY
Sector: PETROLEUM REFINERIES
Component Type: AVERAGE

Parameter Name: BENZENE C6H6

MISA Industrial Wastewater Discharge

Company Code: 0000130104
Control Point ID: 0700
Sample Date: 2015/05
Regulation: MISA COMPLIANCE
Value: 0.035042
Unit of Measure: KG/D
Control Point Name: PLANT - PROCESS EFFLUENT
Parameter Name: SULPHIDE, UNFILTERED REACTIVE

Result Structure: MISA MONTHLY REPORTING
Param Reported As: AS SULPHIDE
Frequency: MONTHLY
Sector: PETROLEUM REFINERIES
Component Type: MINIMUM

MISA Industrial Wastewater Discharge

Company Code: 0000130104
Control Point ID: 0700
Sample Date: 2015/06
Regulation: MISA COMPLIANCE
Value: 30.074
Unit of Measure: KG/D
Control Point Name: PLANT - PROCESS EFFLUENT
Parameter Name: CARBON, DISSOLVED ORGANIC

Result Structure: MISA MONTHLY REPORTING
Param Reported As: AS CARBON
Frequency: MONTHLY
Sector: PETROLEUM REFINERIES
Component Type: MAXIMUM

MISA Industrial Wastewater Discharge

Company Code: 0000130104
Control Point ID: 0700
Sample Date: 2015/06
Regulation: MISA COMPLIANCE
Value: 4
Unit of Measure: KG/D
Control Point Name: PLANT - PROCESS EFFLUENT
Parameter Name: CARBON, DISSOLVED ORGANIC

Result Structure: MISA MONTHLY REPORTING
Param Reported As: AS CARBON
Frequency: MONTHLY
Sector: PETROLEUM REFINERIES
Component Type: NUM. IN AVERAGE

MISA Industrial Wastewater Discharge

Company Code: 0000130104
Control Point ID: 0700
Sample Date: 2015/06
Regulation: MISA COMPLIANCE
Value: 7.212
Unit of Measure: KG/D
Control Point Name: PLANT - PROCESS EFFLUENT
Parameter Name: RESIDUE, PARTICULATE

Result Structure: MISA MONTHLY REPORTING
Param Reported As: NOT APPLICABLE
Frequency: MONTHLY
Sector: PETROLEUM REFINERIES
Component Type: MAXIMUM

MISA Industrial Wastewater Discharge

Company Code: 0000130104
Control Point ID: 0700
Sample Date: 2015/06
Regulation: MISA COMPLIANCE
Value: 6.134
Unit of Measure: KG/D
Control Point Name: PLANT - PROCESS EFFLUENT
Parameter Name: RESIDUE, PARTICULATE

Result Structure: MISA MONTHLY REPORTING
Param Reported As: NOT APPLICABLE
Frequency: MONTHLY
Sector: PETROLEUM REFINERIES
Component Type: MINIMUM

MISA Industrial Wastewater Discharge

Company Code: 0000130104
Control Point ID: 0700
Sample Date: 2015/06
Regulation: MISA COMPLIANCE
Value: 4
Unit of Measure: KG/D
Control Point Name: PLANT - PROCESS EFFLUENT
Parameter Name: RESIDUE, PARTICULATE

Result Structure: MISA MONTHLY REPORTING
Param Reported As: NOT APPLICABLE
Frequency: MONTHLY
Sector: PETROLEUM REFINERIES
Component Type: NUM. IN AVERAGE

MISA Industrial Wastewater Discharge

Company Code: 0000130104
Control Point ID: 0700
Sample Date: 2015/02
Regulation: MISA COMPLIANCE
Value: 34.516
Unit of Measure: KG/D
Control Point Name: PLANT - PROCESS EFFLUENT
Parameter Name: CARBON, DISSOLVED ORGANIC

Result Structure: MISA MONTHLY REPORTING
Param Reported As: AS CARBON
Frequency: MONTHLY
Sector: PETROLEUM REFINERIES
Component Type: AVERAGE

MISA Industrial Wastewater Discharge

Company Code: 0000130104
Control Point ID: 0700
Sample Date: 2015/02
Regulation: MISA COMPLIANCE
Value: 28
Unit of Measure: M3/D
Control Point Name: PLANT - PROCESS EFFLUENT
Parameter Name: FLOW

Result Structure: MISA MONTHLY REPORTING
Param Reported As: NOT APPLICABLE
Frequency: MONTHLY
Sector: PETROLEUM REFINERIES
Component Type: NUM. IN AVERAGE

MISA Industrial Wastewater Discharge

Company Code: 0000130104
Control Point ID: 0800
Sample Date: 2015/04
Regulation: MISA COMPLIANCE
Value: 73521.4
Unit of Measure: M3/D
Control Point Name: PLANT - ONCE THROUGH COOLING WATER (OTCW)
Parameter Name: FLOW

Result Structure: MISA MONTHLY REPORTING
Param Reported As: NOT APPLICABLE
Frequency: MONTHLY
Sector: PETROLEUM REFINERIES
Component Type: AVERAGE

MISA Industrial Wastewater Discharge

Company Code: 0000130104
Control Point ID: 0700
Sample Date: 2015/07
Regulation: MISA COMPLIANCE
Value: 6724.4
Unit of Measure: M3/D
Control Point Name: PLANT - PROCESS EFFLUENT
Parameter Name: FLOW

Result Structure: MISA MONTHLY REPORTING
Param Reported As: NOT APPLICABLE
Frequency: MONTHLY
Sector: PETROLEUM REFINERIES
Component Type: AVERAGE

MISA Industrial Wastewater Discharge

Company Code: 0000130104
Control Point ID: 0700
Sample Date: 2015/11
Regulation: MISA COMPLIANCE

Result Structure: MISA MONTHLY REPORTING
Param Reported As: NOT APPLICABLE
Frequency: MONTHLY
Sector: PETROLEUM REFINERIES

Value: 4
Unit of Measure: KG/D
Control Point Name: PLANT - PROCESS EFFLUENT
Parameter Name: SOLVENT EXTRACTABLES
Component Type: NUM. IN AVERAGE

MISA Industrial Wastewater Discharge

Company Code: 0000130104
Control Point ID: 0700
Sample Date: 2015/12
Regulation: MISA COMPLIANCE
Value: 1.0065
Unit of Measure: KG/D
Control Point Name: PLANT - PROCESS EFFLUENT
Parameter Name: AMMONIUM+AMMONIA, TOTAL FILTER.REAC
Result Structure: MISA MONTHLY REPORTING
Param Reported As: AS NITROGEN
Frequency: MONTHLY
Sector: PETROLEUM REFINERIES
Component Type: MAXIMUM

MISA Industrial Wastewater Discharge

Company Code: 0000130104
Control Point ID: 0700
Sample Date: 2015/12
Regulation: MISA COMPLIANCE
Value: 0.13723
Unit of Measure: KG/D
Control Point Name: PLANT - PROCESS EFFLUENT
Parameter Name: AMMONIUM+AMMONIA, TOTAL FILTER.REAC
Result Structure: MISA MONTHLY REPORTING
Param Reported As: AS NITROGEN
Frequency: MONTHLY
Sector: PETROLEUM REFINERIES
Component Type: MINIMUM

MISA Industrial Wastewater Discharge

Company Code: 0000130104
Control Point ID: 0700
Sample Date: 2015/02
Regulation: MISA COMPLIANCE
Value: 1.6177
Unit of Measure: KG/D
Control Point Name: PLANT - PROCESS EFFLUENT
Parameter Name: PHOSPHORUS,UNFILTERED TOTAL
Result Structure: MISA MONTHLY REPORTING
Param Reported As: AS PHOSPHORUS
Frequency: MONTHLY
Sector: PETROLEUM REFINERIES
Component Type: MAXIMUM

MISA Industrial Wastewater Discharge

Company Code: 0000130104
Control Point ID: 0700
Sample Date: 2015/07
Regulation: MISA COMPLIANCE
Value: 5
Unit of Measure: KG/D
Control Point Name: PLANT - PROCESS EFFLUENT
Parameter Name: PHOSPHORUS,UNFILTERED TOTAL
Result Structure: MISA MONTHLY REPORTING
Param Reported As: AS PHOSPHORUS
Frequency: MONTHLY
Sector: PETROLEUM REFINERIES
Component Type: NUM. IN AVERAGE

MISA Industrial Wastewater Discharge

Company Code: 0000130104
Control Point ID: 0700
Sample Date: 2015/07
Regulation: MISA COMPLIANCE
Value: 6.934
Unit of Measure: KG/D
Control Point Name: PLANT - PROCESS EFFLUENT
Parameter Name: RESIDUE, PARTICULATE
Result Structure: MISA MONTHLY REPORTING
Param Reported As: NOT APPLICABLE
Frequency: MONTHLY
Sector: PETROLEUM REFINERIES
Component Type: MINIMUM

MISA Industrial Wastewater Discharge

Company Code:	0000130104	Result Structure:	MISA MONTHLY REPORTING
Control Point ID:	0700	Param Reported As:	NOT APPLICABLE
Sample Date:	2015/02	Frequency:	MONTHLY
Regulation:	MISA COMPLIANCE	Sector:	PETROLEUM REFINERIES
Value:	1.8533	Component Type:	MINIMUM
Unit of Measure:	KG/D		
Control Point Name:	PLANT - PROCESS EFFLUENT		
Parameter Name:	SOLVENT EXTRACTABLES		

MISA Industrial Wastewater Discharge

Company Code:	0000130104	Result Structure:	MISA MONTHLY REPORTING
Control Point ID:	0700	Param Reported As:	AS NITROGEN
Sample Date:	2015/03	Frequency:	MONTHLY
Regulation:	MISA COMPLIANCE	Sector:	PETROLEUM REFINERIES
Value:	0	Component Type:	MINIMUM
Unit of Measure:	KG/D		
Control Point Name:	PLANT - PROCESS EFFLUENT		
Parameter Name:	AMMONIUM+AMMONIA, TOTAL FILTER.REAC		

MISA Industrial Wastewater Discharge

Company Code:	0000130104	Result Structure:	MISA MONTHLY REPORTING
Control Point ID:	0800	Param Reported As:	NOT APPLICABLE
Sample Date:	2015/12	Frequency:	MONTHLY
Regulation:	MISA COMPLIANCE	Sector:	PETROLEUM REFINERIES
Value:	5	Component Type:	NUM. IN AVERAGE
Unit of Measure:	KG/D		
Control Point Name:	PLANT - ONCE THROUGH COOLING WATER (OTCW)		
Parameter Name:	BENZENE C6H6		

MISA Industrial Wastewater Discharge

Company Code:	0000130104	Result Structure:	MISA MONTHLY REPORTING
Control Point ID:	0700	Param Reported As:	NOT APPLICABLE
Sample Date:	2015/07	Frequency:	MONTHLY
Regulation:	MISA COMPLIANCE	Sector:	PETROLEUM REFINERIES
Value:	31	Component Type:	NUM. IN AVERAGE
Unit of Measure:	KG/D		
Control Point Name:	PLANT - PROCESS EFFLUENT		
Parameter Name:	RESIDUE,PART LOSS ON IGNIT.		

MISA Industrial Wastewater Discharge

Company Code:	0000130104	Result Structure:	MISA MONTHLY REPORTING
Control Point ID:	0700	Param Reported As:	AS NITROGEN
Sample Date:	2015/08	Frequency:	MONTHLY
Regulation:	MISA COMPLIANCE	Sector:	PETROLEUM REFINERIES
Value:	0	Component Type:	MINIMUM
Unit of Measure:	KG/D		
Control Point Name:	PLANT - PROCESS EFFLUENT		
Parameter Name:	AMMONIUM+AMMONIA, TOTAL FILTER.REAC		

MISA Industrial Wastewater Discharge

Company Code:	0000130104	Result Structure:	MISA MONTHLY REPORTING
----------------------	------------	--------------------------	------------------------

Control Point ID:	0800	Param Reported As:	NOT APPLICABLE
Sample Date:	2015/12	Frequency:	MONTHLY
Regulation:	MISA COMPLIANCE	Sector:	PETROLEUM REFINERIES
Value:	77900.3	Component Type:	MAXIMUM
Unit of Measure:	M3/D		
Control Point Name:	PLANT - ONCE THROUGH COOLING WATER (OTCW)		
Parameter Name:	FLOW		

MISA Industrial Wastewater Discharge

Company Code:	0000130104	Result Structure:	MISA MONTHLY REPORTING
Control Point ID:	0800	Param Reported As:	AS PHENOL
Sample Date:	2015/12	Frequency:	MONTHLY
Regulation:	MISA COMPLIANCE	Sector:	PETROLEUM REFINERIES
Value:	0.0779	Component Type:	MAXIMUM
Unit of Measure:	KG/D		
Control Point Name:	PLANT - ONCE THROUGH COOLING WATER (OTCW)		
Parameter Name:	PHENOLICS, UNFILTERED REACTIVE		

MISA Industrial Wastewater Discharge

Company Code:	0000130104	Result Structure:	MISA MONTHLY REPORTING
Control Point ID:	0800	Param Reported As:	AS PHENOL
Sample Date:	2015/12	Frequency:	MONTHLY
Regulation:	MISA COMPLIANCE	Sector:	PETROLEUM REFINERIES
Value:	5	Component Type:	NUM. IN AVERAGE
Unit of Measure:	KG/D		
Control Point Name:	PLANT - ONCE THROUGH COOLING WATER (OTCW)		
Parameter Name:	PHENOLICS, UNFILTERED REACTIVE		

MISA Industrial Wastewater Discharge

Company Code:	0000130104	Result Structure:	MISA MONTHLY REPORTING
Control Point ID:	0700	Param Reported As:	AS NITROGEN
Sample Date:	2015/04	Frequency:	MONTHLY
Regulation:	MISA COMPLIANCE	Sector:	PETROLEUM REFINERIES
Value:	5	Component Type:	NUM. IN AVERAGE
Unit of Measure:	KG/D		
Control Point Name:	PLANT - PROCESS EFFLUENT		
Parameter Name:	AMMONIUM+AMMONIA, TOTAL FILTER.REAC		

MISA Industrial Wastewater Discharge

Company Code:	0000130104	Result Structure:	MISA MONTHLY REPORTING
Control Point ID:	0800	Param Reported As:	NOT APPLICABLE
Sample Date:	2015/01	Frequency:	MONTHLY
Regulation:	MISA COMPLIANCE	Sector:	PETROLEUM REFINERIES
Value:	66616.2	Component Type:	MINIMUM
Unit of Measure:	M3/D		
Control Point Name:	PLANT - ONCE THROUGH COOLING WATER (OTCW)		
Parameter Name:	FLOW		

MISA Industrial Wastewater Discharge

Company Code:	0000130104	Result Structure:	MISA MONTHLY REPORTING
Control Point ID:	0700	Param Reported As:	NOT APPLICABLE
Sample Date:	2015/03	Frequency:	MONTHLY
Regulation:	MISA COMPLIANCE	Sector:	PETROLEUM REFINERIES
Value:	7.7017	Component Type:	AVERAGE
Unit of Measure:	KG/D		

Control Point Name: PLANT - PROCESS EFFLUENT
Parameter Name: RESIDUE,PART LOSS ON IGNIT.

MISA Industrial Wastewater Discharge

Company Code:	0000130104	Result Structure:	MISA MONTHLY REPORTING
Control Point ID:	0800	Param Reported As:	NOT APPLICABLE
Sample Date:	2015/02	Frequency:	MONTHLY
Regulation:	MISA COMPLIANCE	Sector:	PETROLEUM REFINERIES
Value:	0.013544	Component Type:	AVERAGE
Unit of Measure:	KG/D		
Control Point Name:	PLANT - ONCE THROUGH COOLING WATER (OTCW)		
Parameter Name:	BENZENE C6H6		

MISA Industrial Wastewater Discharge

Company Code:	0000130104	Result Structure:	MISA MONTHLY REPORTING
Control Point ID:	0800	Param Reported As:	NOT APPLICABLE
Sample Date:	2015/05	Frequency:	MONTHLY
Regulation:	MISA COMPLIANCE	Sector:	PETROLEUM REFINERIES
Value:	4	Component Type:	NUM. IN AVERAGE
Unit of Measure:	KG/D		
Control Point Name:	PLANT - ONCE THROUGH COOLING WATER (OTCW)		
Parameter Name:	TOLUENE C7H8		

MISA Industrial Wastewater Discharge

Company Code:	0000130104	Result Structure:	MISA MONTHLY REPORTING
Control Point ID:	0800	Param Reported As:	NOT APPLICABLE
Sample Date:	2015/06	Frequency:	MONTHLY
Regulation:	MISA COMPLIANCE	Sector:	PETROLEUM REFINERIES
Value:	71123.8	Component Type:	MINIMUM
Unit of Measure:	M3/D		
Control Point Name:	PLANT - ONCE THROUGH COOLING WATER (OTCW)		
Parameter Name:	FLOW		

MISA Industrial Wastewater Discharge

Company Code:	0000130104	Result Structure:	MISA MONTHLY REPORTING
Control Point ID:	0800	Param Reported As:	AS SULPHIDE
Sample Date:	2015/06	Frequency:	MONTHLY
Regulation:	MISA COMPLIANCE	Sector:	PETROLEUM REFINERIES
Value:	0.49787	Component Type:	MINIMUM
Unit of Measure:	KG/D		
Control Point Name:	PLANT - ONCE THROUGH COOLING WATER (OTCW)		
Parameter Name:	SULPHIDE, UNFILTERED REACTIVE		

MISA Industrial Wastewater Discharge

Company Code:	0000130104	Result Structure:	MISA MONTHLY REPORTING
Control Point ID:	0800	Param Reported As:	NOT APPLICABLE
Sample Date:	2015/07	Frequency:	MONTHLY
Regulation:	MISA COMPLIANCE	Sector:	PETROLEUM REFINERIES
Value:	75692.4	Component Type:	AVERAGE
Unit of Measure:	M3/D		
Control Point Name:	PLANT - ONCE THROUGH COOLING WATER (OTCW)		
Parameter Name:	FLOW		

MISA Industrial Wastewater

Discharge

Company Code:	0000130104	Result Structure:	MISA MONTHLY REPORTING
Control Point ID:	0800	Param Reported As:	NOT APPLICABLE
Sample Date:	2015/07	Frequency:	MONTHLY
Regulation:	MISA COMPLIANCE	Sector:	PETROLEUM REFINERIES
Value:	78168.7	Component Type:	MAXIMUM
Unit of Measure:	M3/D		
Control Point Name:	PLANT - ONCE THROUGH COOLING WATER (OTCW)		
Parameter Name:	FLOW		

MISA Industrial Wastewater

Discharge

Company Code:	0000130104	Result Structure:	MISA MONTHLY REPORTING
Control Point ID:	0800	Param Reported As:	AS PHENOL
Sample Date:	2015/02	Frequency:	MONTHLY
Regulation:	MISA COMPLIANCE	Sector:	PETROLEUM REFINERIES
Value:	4	Component Type:	NUM. IN AVERAGE
Unit of Measure:	KG/D		
Control Point Name:	PLANT - ONCE THROUGH COOLING WATER (OTCW)		
Parameter Name:	PHENOLICS, UNFILTERED REACTIVE		

MISA Industrial Wastewater

Discharge

Company Code:	0000130104	Result Structure:	MISA MONTHLY REPORTING
Control Point ID:	0800	Param Reported As:	NOT APPLICABLE
Sample Date:	2015/03	Frequency:	MONTHLY
Regulation:	MISA COMPLIANCE	Sector:	PETROLEUM REFINERIES
Value:	4	Component Type:	NUM. IN AVERAGE
Unit of Measure:	KG/D		
Control Point Name:	PLANT - ONCE THROUGH COOLING WATER (OTCW)		
Parameter Name:	BENZENE C6H6		

MISA Industrial Wastewater

Discharge

Company Code:	0000130104	Result Structure:	MISA MONTHLY REPORTING
Control Point ID:	0800	Param Reported As:	NOT APPLICABLE
Sample Date:	2015/02	Frequency:	MONTHLY
Regulation:	MISA COMPLIANCE	Sector:	PETROLEUM REFINERIES
Value:	67721.9	Component Type:	AVERAGE
Unit of Measure:	M3/D		
Control Point Name:	PLANT - ONCE THROUGH COOLING WATER (OTCW)		
Parameter Name:	FLOW		

MISA Industrial Wastewater

Discharge

Company Code:	0000130104	Result Structure:	MISA MONTHLY REPORTING
Control Point ID:	0800	Param Reported As:	NOT APPLICABLE
Sample Date:	2015/09	Frequency:	MONTHLY
Regulation:	MISA COMPLIANCE	Sector:	PETROLEUM REFINERIES
Value:	5	Component Type:	NUM. IN AVERAGE
Unit of Measure:	M3/D		
Control Point Name:	PLANT - ONCE THROUGH COOLING WATER (OTCW)		
Parameter Name:	FLOW		

MISA Industrial Wastewater

Discharge

Company Code:	0000130104	Result Structure:	MISA MONTHLY REPORTING
Control Point ID:	0800	Param Reported As:	AS PHENOL
Sample Date:	2015/11	Frequency:	MONTHLY

Regulation:	MISA COMPLIANCE	Sector:	PETROLEUM REFINERIES
Value:	4	Component Type:	NUM. IN AVERAGE
Unit of Measure:	KG/D		
Control Point Name:	PLANT - ONCE THROUGH COOLING WATER (OTCW)		
Parameter Name:	PHENOLICS, UNFILTERED REACTIVE		

MISA Industrial Wastewater Discharge

Company Code:	0000130104	Result Structure:	MISA MONTHLY REPORTING
Control Point ID:	0800	Param Reported As:	NOT APPLICABLE
Sample Date:	2015/08	Frequency:	MONTHLY
Regulation:	MISA COMPLIANCE	Sector:	PETROLEUM REFINERIES
Value:	4	Component Type:	NUM. IN AVERAGE
Unit of Measure:	KG/D		
Control Point Name:	PLANT - ONCE THROUGH COOLING WATER (OTCW)		
Parameter Name:	BENZENE C6H6		

MISA Industrial Wastewater Discharge

Company Code:	0000130104	Result Structure:	MISA MONTHLY REPORTING
Control Point ID:	0800	Param Reported As:	NOT APPLICABLE
Sample Date:	2015/08	Frequency:	MONTHLY
Regulation:	MISA COMPLIANCE	Sector:	PETROLEUM REFINERIES
Value:	4	Component Type:	NUM. IN AVERAGE
Unit of Measure:	M3/D		
Control Point Name:	PLANT - ONCE THROUGH COOLING WATER (OTCW)		
Parameter Name:	FLOW		

MISA Industrial Wastewater Discharge

Company Code:	0000130104	Result Structure:	MISA MONTHLY REPORTING
Control Point ID:	0800	Param Reported As:	AS PHENOL
Sample Date:	2015/08	Frequency:	MONTHLY
Regulation:	MISA COMPLIANCE	Sector:	PETROLEUM REFINERIES
Value:	0.075492	Component Type:	MAXIMUM
Unit of Measure:	KG/D		
Control Point Name:	PLANT - ONCE THROUGH COOLING WATER (OTCW)		
Parameter Name:	PHENOLICS, UNFILTERED REACTIVE		

MISA Industrial Wastewater Discharge

Company Code:	0000130104	Result Structure:	MISA MONTHLY REPORTING
Control Point ID:	0700	Param Reported As:	AS NITROGEN
Sample Date:	2015/05	Frequency:	MONTHLY
Regulation:	MISA COMPLIANCE	Sector:	PETROLEUM REFINERIES
Value:	4	Component Type:	NUM. IN AVERAGE
Unit of Measure:	KG/D		
Control Point Name:	PLANT - PROCESS EFFLUENT		
Parameter Name:	AMMONIUM+AMMONIA, TOTAL FILTER.REAC		

MISA Industrial Wastewater Discharge

Company Code:	0000130104	Result Structure:	MISA MONTHLY REPORTING
Control Point ID:	0700	Param Reported As:	AS CARBON
Sample Date:	2015/05	Frequency:	MONTHLY
Regulation:	MISA COMPLIANCE	Sector:	PETROLEUM REFINERIES
Value:	15.018	Component Type:	MINIMUM
Unit of Measure:	KG/D		
Control Point Name:	PLANT - PROCESS EFFLUENT		
Parameter Name:	CARBON, DISSOLVED ORGANIC		

MISA Industrial Wastewater Discharge

Company Code:	0000130104	Result Structure:	MISA MONTHLY REPORTING
Control Point ID:	0800	Param Reported As:	NOT APPLICABLE
Sample Date:	2015/10	Frequency:	MONTHLY
Regulation:	MISA COMPLIANCE	Sector:	PETROLEUM REFINERIES
Value:	0.014279	Component Type:	AVERAGE
Unit of Measure:	KG/D		
Control Point Name:	PLANT - ONCE THROUGH COOLING WATER (OTCW)		
Parameter Name:	TOLUENE C7H8		

MISA Industrial Wastewater Discharge

Company Code:	0000130104	Result Structure:	MISA MONTHLY REPORTING
Control Point ID:	0700	Param Reported As:	NOT APPLICABLE
Sample Date:	2015/09	Frequency:	MONTHLY
Regulation:	MISA COMPLIANCE	Sector:	PETROLEUM REFINERIES
Value:	5	Component Type:	NUM. IN AVERAGE
Unit of Measure:	KG/D		
Control Point Name:	PLANT - PROCESS EFFLUENT		
Parameter Name:	RESIDUE, PARTICULATE		

MISA Industrial Wastewater Discharge

Company Code:	0000130104	Result Structure:	MISA MONTHLY REPORTING
Control Point ID:	0700	Param Reported As:	NOT APPLICABLE
Sample Date:	2015/01	Frequency:	MONTHLY
Regulation:	MISA COMPLIANCE	Sector:	PETROLEUM REFINERIES
Value:	31	Component Type:	NUM. IN AVERAGE
Unit of Measure:	M3/D		
Control Point Name:	PLANT - PROCESS EFFLUENT		
Parameter Name:	FLOW		

MISA Industrial Wastewater Discharge

Company Code:	0000130104	Result Structure:	MISA MONTHLY REPORTING
Control Point ID:	0700	Param Reported As:	AS PHENOL
Sample Date:	2015/01	Frequency:	MONTHLY
Regulation:	MISA COMPLIANCE	Sector:	PETROLEUM REFINERIES
Value:	0.009296	Component Type:	MAXIMUM
Unit of Measure:	KG/D		
Control Point Name:	PLANT - PROCESS EFFLUENT		
Parameter Name:	PHENOLICS, UNFILTERED REACTIVE		

MISA Industrial Wastewater Discharge

Company Code:	0000130104	Result Structure:	MISA MONTHLY REPORTING
Control Point ID:	0700	Param Reported As:	NOT APPLICABLE
Sample Date:	2015/12	Frequency:	MONTHLY
Regulation:	MISA COMPLIANCE	Sector:	PETROLEUM REFINERIES
Value:	5403.5	Component Type:	AVERAGE
Unit of Measure:	M3/D		
Control Point Name:	PLANT - PROCESS EFFLUENT		
Parameter Name:	FLOW		

MISA Industrial Wastewater Discharge

Company Code:	0000130104	Result Structure:	MISA MONTHLY REPORTING
Control Point ID:	0700	Param Reported As:	AS PHENOL
Sample Date:	2015/12	Frequency:	MONTHLY
Regulation:	MISA COMPLIANCE	Sector:	PETROLEUM REFINERIES
Value:	0.004031	Component Type:	MINIMUM
Unit of Measure:	KG/D		
Control Point Name:	PLANT - PROCESS EFFLUENT		
Parameter Name:	PHENOLICS, UNFILTERED REACTIVE		

MISA Industrial Wastewater Discharge

Company Code:	0000130104	Result Structure:	MISA MONTHLY REPORTING
Control Point ID:	0700	Param Reported As:	NOT APPLICABLE
Sample Date:	2015/12	Frequency:	MONTHLY
Regulation:	MISA COMPLIANCE	Sector:	PETROLEUM REFINERIES
Value:	9.54	Component Type:	MAXIMUM
Unit of Measure:	KG/D		
Control Point Name:	PLANT - PROCESS EFFLUENT		
Parameter Name:	RESIDUE, PARTICULATE		

MISA Industrial Wastewater Discharge

Company Code:	0000130104	Result Structure:	MISA MONTHLY REPORTING
Control Point ID:	0700	Param Reported As:	NOT APPLICABLE
Sample Date:	2015/12	Frequency:	MONTHLY
Regulation:	MISA COMPLIANCE	Sector:	PETROLEUM REFINERIES
Value:	4.968	Component Type:	MINIMUM
Unit of Measure:	KG/D		
Control Point Name:	PLANT - PROCESS EFFLUENT		
Parameter Name:	RESIDUE, PARTICULATE		

MISA Industrial Wastewater Discharge

Company Code:	0000130104	Result Structure:	MISA MONTHLY REPORTING
Control Point ID:	0700	Param Reported As:	NOT APPLICABLE
Sample Date:	2015/12	Frequency:	MONTHLY
Regulation:	MISA COMPLIANCE	Sector:	PETROLEUM REFINERIES
Value:	5	Component Type:	NUM. IN AVERAGE
Unit of Measure:	KG/D		
Control Point Name:	PLANT - PROCESS EFFLUENT		
Parameter Name:	RESIDUE, PARTICULATE		

MISA Industrial Wastewater Discharge

Company Code:	0000130104	Result Structure:	MISA MONTHLY REPORTING
Control Point ID:	0700	Param Reported As:	AS NITROGEN
Sample Date:	2015/11	Frequency:	MONTHLY
Regulation:	MISA COMPLIANCE	Sector:	PETROLEUM REFINERIES
Value:	0	Component Type:	MINIMUM
Unit of Measure:	KG/D		
Control Point Name:	PLANT - PROCESS EFFLUENT		
Parameter Name:	AMMONIUM+AMMONIA, TOTAL FILTER.REAC		

MISA Industrial Wastewater Discharge

Company Code:	0000130104	Result Structure:	MISA MONTHLY REPORTING
Control Point ID:	0700	Param Reported As:	AS CARBON
Sample Date:	2015/11	Frequency:	MONTHLY
Regulation:	MISA COMPLIANCE	Sector:	PETROLEUM REFINERIES
Value:	30.743	Component Type:	MAXIMUM

Unit of Measure: KG/D
Control Point Name: PLANT - PROCESS EFFLUENT
Parameter Name: CARBON, DISSOLVED ORGANIC

MISA Industrial Wastewater

Discharge

Company Code:	0000130104	Result Structure:	MISA MONTHLY REPORTING
Control Point ID:	0700	Param Reported As:	AS CARBON
Sample Date:	2015/11	Frequency:	MONTHLY
Regulation:	MISA COMPLIANCE	Sector:	PETROLEUM REFINERIES
Value:	18.095	Component Type:	MINIMUM
Unit of Measure:	KG/D		
Control Point Name:	PLANT - PROCESS EFFLUENT		
Parameter Name:	CARBON, DISSOLVED ORGANIC		

MISA Industrial Wastewater

Discharge

Company Code:	0000130104	Result Structure:	MISA MONTHLY REPORTING
Control Point ID:	0700	Param Reported As:	NOT APPLICABLE
Sample Date:	2015/01	Frequency:	MONTHLY
Regulation:	MISA COMPLIANCE	Sector:	PETROLEUM REFINERIES
Value:	7.145	Component Type:	MAXIMUM
Unit of Measure:	KG/D		
Control Point Name:	PLANT - PROCESS EFFLUENT		
Parameter Name:	RESIDUE, PARTICULATE		

MISA Industrial Wastewater

Discharge

Company Code:	0000130104	Result Structure:	MISA MONTHLY REPORTING
Control Point ID:	0800	Param Reported As:	AS SULPHIDE
Sample Date:	2015/04	Frequency:	MONTHLY
Regulation:	MISA COMPLIANCE	Sector:	PETROLEUM REFINERIES
Value:	0.51465	Component Type:	AVERAGE
Unit of Measure:	KG/D		
Control Point Name:	PLANT - ONCE THROUGH COOLING WATER (OTCW)		
Parameter Name:	SULPHIDE, UNFILTERED REACTIVE		

MISA Industrial Wastewater

Discharge

Company Code:	0000130104	Result Structure:	MISA MONTHLY REPORTING
Control Point ID:	0800	Param Reported As:	NOT APPLICABLE
Sample Date:	2015/05	Frequency:	MONTHLY
Regulation:	MISA COMPLIANCE	Sector:	PETROLEUM REFINERIES
Value:	4	Component Type:	NUM. IN AVERAGE
Unit of Measure:	KG/D		
Control Point Name:	PLANT - ONCE THROUGH COOLING WATER (OTCW)		
Parameter Name:	BENZENE C6H6		

MISA Industrial Wastewater

Discharge

Company Code:	0000130104	Result Structure:	MISA MONTHLY REPORTING
Control Point ID:	0700	Param Reported As:	AS PHENOL
Sample Date:	2015/11	Frequency:	MONTHLY
Regulation:	MISA COMPLIANCE	Sector:	PETROLEUM REFINERIES
Value:	0.0062337	Component Type:	AVERAGE
Unit of Measure:	KG/D		
Control Point Name:	PLANT - PROCESS EFFLUENT		
Parameter Name:	PHENOLICS, UNFILTERED REACTIVE		

MISA Industrial Wastewater Discharge

Company Code: 0000130104
Control Point ID: 0700
Sample Date: 2015/06
Regulation: MISA COMPLIANCE
Value: 3.0341
Unit of Measure: KG/D
Control Point Name: PLANT - PROCESS EFFLUENT
Parameter Name: SOLVENT EXTRACTABLES

Result Structure: MISA MONTHLY REPORTING
Param Reported As: NOT APPLICABLE
Frequency: MONTHLY
Sector: PETROLEUM REFINERIES
Component Type: AVERAGE

MISA Industrial Wastewater Discharge

Company Code: 0000130104
Control Point ID: 0700
Sample Date: 2015/03
Regulation: MISA COMPLIANCE
Value: 0.005406
Unit of Measure: KG/D
Control Point Name: PLANT - PROCESS EFFLUENT
Parameter Name: PHENOLICS, UNFILTERED REACTIVE

Result Structure: MISA MONTHLY REPORTING
Param Reported As: AS PHENOL
Frequency: MONTHLY
Sector: PETROLEUM REFINERIES
Component Type: MINIMUM

MISA Industrial Wastewater Discharge

Company Code: 0000130104
Control Point ID: 0700
Sample Date: 2015/08
Regulation: MISA COMPLIANCE
Value: 3332
Unit of Measure: M3/D
Control Point Name: PLANT - PROCESS EFFLUENT
Parameter Name: FLOW

Result Structure: MISA MONTHLY REPORTING
Param Reported As: NOT APPLICABLE
Frequency: MONTHLY
Sector: PETROLEUM REFINERIES
Component Type: MINIMUM

MISA Industrial Wastewater Discharge

Company Code: 0000130104
Control Point ID: 0800
Sample Date: 2015/03
Regulation: MISA COMPLIANCE
Value: 0.015248
Unit of Measure: KG/D
Control Point Name: PLANT - ONCE THROUGH COOLING WATER (OTCW)
Parameter Name: TOLUENE C7H8

Result Structure: MISA MONTHLY REPORTING
Param Reported As: NOT APPLICABLE
Frequency: MONTHLY
Sector: PETROLEUM REFINERIES
Component Type: MAXIMUM

MISA Industrial Wastewater Discharge

Company Code: 0000130104
Control Point ID: 0700
Sample Date: 2015/04
Regulation: MISA COMPLIANCE
Value: 17.406
Unit of Measure: KG/D
Control Point Name: PLANT - PROCESS EFFLUENT
Parameter Name: CARBON, DISSOLVED ORGANIC

Result Structure: MISA MONTHLY REPORTING
Param Reported As: AS CARBON
Frequency: MONTHLY
Sector: PETROLEUM REFINERIES
Component Type: MINIMUM

MISA Industrial Wastewater Discharge

Company Code: 0000130104
Control Point ID: 0700

Result Structure: MISA MONTHLY REPORTING
Param Reported As: NOT APPLICABLE

Sample Date: 2015/08
Regulation: MISA COMPLIANCE
Value: 31
Unit of Measure: KG/D
Control Point Name: PLANT - PROCESS EFFLUENT
Parameter Name: RESIDUE,PART LOSS ON IGNIT.

Frequency: MONTHLY
Sector: PETROLEUM REFINERIES
Component Type: NUM. IN AVERAGE

MISA Industrial Wastewater Discharge

Company Code: 0000130104
Control Point ID: 0700
Sample Date: 2015/09
Regulation: MISA COMPLIANCE
Value: 0.1382
Unit of Measure: KG/D
Control Point Name: PLANT - PROCESS EFFLUENT
Parameter Name: AMMONIUM+AMMONIA, TOTAL FILTER.REAC

Result Structure: MISA MONTHLY REPORTING
Param Reported As: AS NITROGEN
Frequency: MONTHLY
Sector: PETROLEUM REFINERIES
Component Type: AVERAGE

MISA Industrial Wastewater Discharge

Company Code: 0000130104
Control Point ID: 0700
Sample Date: 2015/04
Regulation: MISA COMPLIANCE
Value: 4.1421
Unit of Measure: KG/D
Control Point Name: PLANT - PROCESS EFFLUENT
Parameter Name: SOLVENT EXTRACTABLES

Result Structure: MISA MONTHLY REPORTING
Param Reported As: NOT APPLICABLE
Frequency: MONTHLY
Sector: PETROLEUM REFINERIES
Component Type: AVERAGE

MISA Industrial Wastewater Discharge

Company Code: 0000130104
Control Point ID: 0700
Sample Date: 2015/04
Regulation: MISA COMPLIANCE
Value: 0.050726
Unit of Measure: KG/D
Control Point Name: PLANT - PROCESS EFFLUENT
Parameter Name: SULPHIDE, UNFILTERED REACTIVE

Result Structure: MISA MONTHLY REPORTING
Param Reported As: AS SULPHIDE
Frequency: MONTHLY
Sector: PETROLEUM REFINERIES
Component Type: AVERAGE

MISA Industrial Wastewater Discharge

Company Code: 0000130104
Control Point ID: 0700
Sample Date: 2015/04
Regulation: MISA COMPLIANCE
Value: 5
Unit of Measure: KG/D
Control Point Name: PLANT - PROCESS EFFLUENT
Parameter Name: SULPHIDE, UNFILTERED REACTIVE

Result Structure: MISA MONTHLY REPORTING
Param Reported As: AS SULPHIDE
Frequency: MONTHLY
Sector: PETROLEUM REFINERIES
Component Type: NUM. IN AVERAGE

MISA Industrial Wastewater Discharge

Company Code: 0000130104
Control Point ID: 0800
Sample Date: 2015/05
Regulation: MISA COMPLIANCE
Value: 0.52019
Unit of Measure: KG/D
Control Point Name: PLANT - ONCE THROUGH COOLING WATER (OTCW)

Result Structure: MISA MONTHLY REPORTING
Param Reported As: AS SULPHIDE
Frequency: MONTHLY
Sector: PETROLEUM REFINERIES
Component Type: MAXIMUM

Parameter Name: SULPHIDE, UNFILTERED REACTIVE

MISA Industrial Wastewater Discharge

Company Code:	0000130104	Result Structure:	MISA MONTHLY REPORTING
Control Point ID:	0700	Param Reported As:	AS PHOSPHORUS
Sample Date:	2015/05	Frequency:	MONTHLY
Regulation:	MISA COMPLIANCE	Sector:	PETROLEUM REFINERIES
Value:	1.8572	Component Type:	MINIMUM
Unit of Measure:	KG/D		
Control Point Name:	PLANT - PROCESS EFFLUENT		
Parameter Name:	PHOSPHORUS, UNFILTERED TOTAL		

MISA Industrial Wastewater Discharge

Company Code:	0000130104	Result Structure:	MISA MONTHLY REPORTING
Control Point ID:	0700	Param Reported As:	NOT APPLICABLE
Sample Date:	2015/05	Frequency:	MONTHLY
Regulation:	MISA COMPLIANCE	Sector:	PETROLEUM REFINERIES
Value:	5.006	Component Type:	MINIMUM
Unit of Measure:	KG/D		
Control Point Name:	PLANT - PROCESS EFFLUENT		
Parameter Name:	RESIDUE, PARTICULATE		

MISA Industrial Wastewater Discharge

Company Code:	0000130104	Result Structure:	MISA MONTHLY REPORTING
Control Point ID:	0700	Param Reported As:	NOT APPLICABLE
Sample Date:	2015/05	Frequency:	MONTHLY
Regulation:	MISA COMPLIANCE	Sector:	PETROLEUM REFINERIES
Value:	4	Component Type:	NUM. IN AVERAGE
Unit of Measure:	KG/D		
Control Point Name:	PLANT - PROCESS EFFLUENT		
Parameter Name:	RESIDUE, PARTICULATE		

MISA Industrial Wastewater Discharge

Company Code:	0000130104	Result Structure:	MISA MONTHLY REPORTING
Control Point ID:	0800	Param Reported As:	NOT APPLICABLE
Sample Date:	2015/10	Frequency:	MONTHLY
Regulation:	MISA COMPLIANCE	Sector:	PETROLEUM REFINERIES
Value:	68356.6	Component Type:	MINIMUM
Unit of Measure:	M3/D		
Control Point Name:	PLANT - ONCE THROUGH COOLING WATER (OTCW)		
Parameter Name:	FLOW		

MISA Industrial Wastewater Discharge

Company Code:	0000130104	Result Structure:	MISA MONTHLY REPORTING
Control Point ID:	0700	Param Reported As:	NOT APPLICABLE
Sample Date:	2015/12	Frequency:	MONTHLY
Regulation:	MISA COMPLIANCE	Sector:	PETROLEUM REFINERIES
Value:	4.031	Component Type:	MINIMUM
Unit of Measure:	KG/D		
Control Point Name:	PLANT - PROCESS EFFLUENT		
Parameter Name:	RESIDUE, PART LOSS ON IGNIT.		

MISA Industrial Wastewater Discharge

Company Code:	0000130104	Result Structure:	MISA MONTHLY REPORTING
Control Point ID:	0800	Param Reported As:	NOT APPLICABLE
Sample Date:	2015/11	Frequency:	MONTHLY
Regulation:	MISA COMPLIANCE	Sector:	PETROLEUM REFINERIES
Value:	4	Component Type:	NUM. IN AVERAGE
Unit of Measure:	M3/D		
Control Point Name:	PLANT - ONCE THROUGH COOLING WATER (OTCW)		
Parameter Name:	FLOW		

MISA Industrial Wastewater Discharge

Company Code:	0000130104	Result Structure:	MISA MONTHLY REPORTING
Control Point ID:	0700	Param Reported As:	AS SULPHIDE
Sample Date:	2015/05	Frequency:	MONTHLY
Regulation:	MISA COMPLIANCE	Sector:	PETROLEUM REFINERIES
Value:	0.087444	Component Type:	MAXIMUM
Unit of Measure:	KG/D		
Control Point Name:	PLANT - PROCESS EFFLUENT		
Parameter Name:	SULPHIDE, UNFILTERED REACTIVE		

MISA Industrial Wastewater Discharge

Company Code:	0000130104	Result Structure:	MISA MONTHLY REPORTING
Control Point ID:	0700	Param Reported As:	AS CARBON
Sample Date:	2015/06	Frequency:	MONTHLY
Regulation:	MISA COMPLIANCE	Sector:	PETROLEUM REFINERIES
Value:	28.582	Component Type:	AVERAGE
Unit of Measure:	KG/D		
Control Point Name:	PLANT - PROCESS EFFLUENT		
Parameter Name:	CARBON, DISSOLVED ORGANIC		

MISA Industrial Wastewater Discharge

Company Code:	0000130104	Result Structure:	MISA MONTHLY REPORTING
Control Point ID:	0700	Param Reported As:	NOT APPLICABLE
Sample Date:	2015/06	Frequency:	MONTHLY
Regulation:	MISA COMPLIANCE	Sector:	PETROLEUM REFINERIES
Value:	6668.2	Component Type:	AVERAGE
Unit of Measure:	M3/D		
Control Point Name:	PLANT - PROCESS EFFLUENT		
Parameter Name:	FLOW		

MISA Industrial Wastewater Discharge

Company Code:	0000130104	Result Structure:	MISA MONTHLY REPORTING
Control Point ID:	0700	Param Reported As:	AS SULPHIDE
Sample Date:	2015/01	Frequency:	MONTHLY
Regulation:	MISA COMPLIANCE	Sector:	PETROLEUM REFINERIES
Value:	0.042035	Component Type:	MINIMUM
Unit of Measure:	KG/D		
Control Point Name:	PLANT - PROCESS EFFLUENT		
Parameter Name:	SULPHIDE, UNFILTERED REACTIVE		

MISA Industrial Wastewater Discharge

Company Code:	0000130104	Result Structure:	MISA MONTHLY REPORTING
Control Point ID:	0700	Param Reported As:	AS SULPHIDE
Sample Date:	2015/01	Frequency:	MONTHLY
Regulation:	MISA COMPLIANCE	Sector:	PETROLEUM REFINERIES

Value: 0.046326 **Component Type:** AVERAGE
Unit of Measure: KG/D
Control Point Name: PLANT - PROCESS EFFLUENT
Parameter Name: SULPHIDE, UNFILTERED REACTIVE

MISA Industrial Wastewater Discharge

Company Code: 0000130104 **Result Structure:** MISA MONTHLY REPORTING
Control Point ID: 0700 **Param Reported As:** AS NITROGEN
Sample Date: 2015/02 **Frequency:** MONTHLY
Regulation: MISA COMPLIANCE **Sector:** PETROLEUM REFINERIES
Value: 0 **Component Type:** MAXIMUM
Unit of Measure: KG/D
Control Point Name: PLANT - PROCESS EFFLUENT
Parameter Name: AMMONIUM+AMMONIA, TOTAL FILTER.REAC

MISA Industrial Wastewater Discharge

Company Code: 0000130104 **Result Structure:** MISA MONTHLY REPORTING
Control Point ID: 0700 **Param Reported As:** AS CARBON
Sample Date: 2015/02 **Frequency:** MONTHLY
Regulation: MISA COMPLIANCE **Sector:** PETROLEUM REFINERIES
Value: 59.875 **Component Type:** MAXIMUM
Unit of Measure: KG/D
Control Point Name: PLANT - PROCESS EFFLUENT
Parameter Name: CARBON, DISSOLVED ORGANIC

MISA Industrial Wastewater Discharge

Company Code: 0000130104 **Result Structure:** MISA MONTHLY REPORTING
Control Point ID: 0700 **Param Reported As:** AS CARBON
Sample Date: 2015/02 **Frequency:** MONTHLY
Regulation: MISA COMPLIANCE **Sector:** PETROLEUM REFINERIES
Value: 8.5291 **Component Type:** MINIMUM
Unit of Measure: KG/D
Control Point Name: PLANT - PROCESS EFFLUENT
Parameter Name: CARBON, DISSOLVED ORGANIC

MISA Industrial Wastewater Discharge

Company Code: 0000130104 **Result Structure:** MISA MONTHLY REPORTING
Control Point ID: 0800 **Param Reported As:** NOT APPLICABLE
Sample Date: 2015/04 **Frequency:** MONTHLY
Regulation: MISA COMPLIANCE **Sector:** PETROLEUM REFINERIES
Value: 0.014475 **Component Type:** MINIMUM
Unit of Measure: KG/D
Control Point Name: PLANT - ONCE THROUGH COOLING WATER (OTCW)
Parameter Name: BENZENE C6H6

MISA Industrial Wastewater Discharge

Company Code: 0000130104 **Result Structure:** MISA MONTHLY REPORTING
Control Point ID: 0700 **Param Reported As:** NOT APPLICABLE
Sample Date: 2015/07 **Frequency:** MONTHLY
Regulation: MISA COMPLIANCE **Sector:** PETROLEUM REFINERIES
Value: 11985 **Component Type:** MAXIMUM
Unit of Measure: M3/D
Control Point Name: PLANT - PROCESS EFFLUENT
Parameter Name: FLOW

MISA Industrial Wastewater Discharge

Company Code: 0000130104
Control Point ID: 0700
Sample Date: 2015/11
Regulation: MISA COMPLIANCE
Value: 3.29
Unit of Measure: KG/D
Control Point Name: PLANT - PROCESS EFFLUENT
Parameter Name: RESIDUE, PARTICULATE

Result Structure: MISA MONTHLY REPORTING
Param Reported As: NOT APPLICABLE
Frequency: MONTHLY
Sector: PETROLEUM REFINERIES
Component Type: MINIMUM

MISA Industrial Wastewater Discharge

Company Code: 0000130104
Control Point ID: 0700
Sample Date: 2015/11
Regulation: MISA COMPLIANCE
Value: 5.2038
Unit of Measure: KG/D
Control Point Name: PLANT - PROCESS EFFLUENT
Parameter Name: RESIDUE, PARTICULATE

Result Structure: MISA MONTHLY REPORTING
Param Reported As: NOT APPLICABLE
Frequency: MONTHLY
Sector: PETROLEUM REFINERIES
Component Type: AVERAGE

MISA Industrial Wastewater Discharge

Company Code: 0000130104
Control Point ID: 0700
Sample Date: 2015/11
Regulation: MISA COMPLIANCE
Value: 4
Unit of Measure: KG/D
Control Point Name: PLANT - PROCESS EFFLUENT
Parameter Name: RESIDUE, PARTICULATE

Result Structure: MISA MONTHLY REPORTING
Param Reported As: NOT APPLICABLE
Frequency: MONTHLY
Sector: PETROLEUM REFINERIES
Component Type: NUM. IN AVERAGE

MISA Industrial Wastewater Discharge

Company Code: 0000130104
Control Point ID: 0700
Sample Date: 2015/11
Regulation: MISA COMPLIANCE
Value: 4
Unit of Measure: KG/D
Control Point Name: PLANT - PROCESS EFFLUENT
Parameter Name: SULPHIDE, UNFILTERED REACTIVE

Result Structure: MISA MONTHLY REPORTING
Param Reported As: AS SULPHIDE
Frequency: MONTHLY
Sector: PETROLEUM REFINERIES
Component Type: NUM. IN AVERAGE

MISA Industrial Wastewater Discharge

Company Code: 0000130104
Control Point ID: 0700
Sample Date: 2015/02
Regulation: MISA COMPLIANCE
Value: 0.00885
Unit of Measure: KG/D
Control Point Name: PLANT - PROCESS EFFLUENT
Parameter Name: PHENOLICS, UNFILTERED REACTIVE

Result Structure: MISA MONTHLY REPORTING
Param Reported As: AS PHENOL
Frequency: MONTHLY
Sector: PETROLEUM REFINERIES
Component Type: MAXIMUM

MISA Industrial Wastewater Discharge

Company Code: 0000130104

Result Structure: MISA MONTHLY REPORTING

Control Point ID: 0700
Sample Date: 2015/02
Regulation: MISA COMPLIANCE
Value: 5.7085
Unit of Measure: KG/D
Control Point Name: PLANT - PROCESS EFFLUENT
Parameter Name: RESIDUE, PARTICULATE

Param Reported As: NOT APPLICABLE
Frequency: MONTHLY
Sector: PETROLEUM REFINERIES
Component Type: AVERAGE

MISA Industrial Wastewater Discharge

Company Code: 0000130104
Control Point ID: 0700
Sample Date: 2015/07
Regulation: MISA COMPLIANCE
Value: 0.0067244
Unit of Measure: KG/D
Control Point Name: PLANT - PROCESS EFFLUENT
Parameter Name: PHENOLICS, UNFILTERED REACTIVE

Result Structure: MISA MONTHLY REPORTING
Param Reported As: AS PHENOL
Frequency: MONTHLY
Sector: PETROLEUM REFINERIES
Component Type: AVERAGE

MISA Industrial Wastewater Discharge

Company Code: 0000130104
Control Point ID: 0700
Sample Date: 2015/07
Regulation: MISA COMPLIANCE
Value: 11.985
Unit of Measure: KG/D
Control Point Name: PLANT - PROCESS EFFLUENT
Parameter Name: RESIDUE, PARTICULATE

Result Structure: MISA MONTHLY REPORTING
Param Reported As: NOT APPLICABLE
Frequency: MONTHLY
Sector: PETROLEUM REFINERIES
Component Type: MAXIMUM

MISA Industrial Wastewater Discharge

Company Code: 0000130104
Control Point ID: 0700
Sample Date: 2015/02
Regulation: MISA COMPLIANCE
Value: 0.04689
Unit of Measure: KG/D
Control Point Name: PLANT - PROCESS EFFLUENT
Parameter Name: SULPHIDE, UNFILTERED REACTIVE

Result Structure: MISA MONTHLY REPORTING
Param Reported As: AS SULPHIDE
Frequency: MONTHLY
Sector: PETROLEUM REFINERIES
Component Type: AVERAGE

MISA Industrial Wastewater Discharge

Company Code: 0000130104
Control Point ID: 0700
Sample Date: 2015/02
Regulation: MISA COMPLIANCE
Value: 0.044758
Unit of Measure: KG/D
Control Point Name: PLANT - PROCESS EFFLUENT
Parameter Name: SULPHIDE, UNFILTERED REACTIVE

Result Structure: MISA MONTHLY REPORTING
Param Reported As: AS SULPHIDE
Frequency: MONTHLY
Sector: PETROLEUM REFINERIES
Component Type: MINIMUM

MISA Industrial Wastewater Discharge

Company Code: 0000130104
Control Point ID: 0700
Sample Date: 2015/03
Regulation: MISA COMPLIANCE
Value: 25.08
Unit of Measure: KG/D

Result Structure: MISA MONTHLY REPORTING
Param Reported As: AS CARBON
Frequency: MONTHLY
Sector: PETROLEUM REFINERIES
Component Type: AVERAGE

Control Point Name: PLANT - PROCESS EFFLUENT
Parameter Name: CARBON, DISSOLVED ORGANIC

MISA Industrial Wastewater Discharge

Company Code:	0000130104	Result Structure:	MISA MONTHLY REPORTING
Control Point ID:	0800	Param Reported As:	NOT APPLICABLE
Sample Date:	2015/09	Frequency:	MONTHLY
Regulation:	MISA COMPLIANCE	Sector:	PETROLEUM REFINERIES
Value:	0.029908	Component Type:	AVERAGE
Unit of Measure:	KG/D		
Control Point Name:	PLANT - ONCE THROUGH COOLING WATER (OTCW)		
Parameter Name:	TOLUENE C7H8		

MISA Industrial Wastewater Discharge

Company Code:	0000130104	Result Structure:	MISA MONTHLY REPORTING
Control Point ID:	0800	Param Reported As:	NOT APPLICABLE
Sample Date:	2015/10	Frequency:	MONTHLY
Regulation:	MISA COMPLIANCE	Sector:	PETROLEUM REFINERIES
Value:	0.014279	Component Type:	AVERAGE
Unit of Measure:	KG/D		
Control Point Name:	PLANT - ONCE THROUGH COOLING WATER (OTCW)		
Parameter Name:	BENZENE C6H6		

MISA Industrial Wastewater Discharge

Company Code:	0000130104	Result Structure:	MISA MONTHLY REPORTING
Control Point ID:	0700	Param Reported As:	AS NITROGEN
Sample Date:	2015/08	Frequency:	MONTHLY
Regulation:	MISA COMPLIANCE	Sector:	PETROLEUM REFINERIES
Value:	0.11101	Component Type:	AVERAGE
Unit of Measure:	KG/D		
Control Point Name:	PLANT - PROCESS EFFLUENT		
Parameter Name:	AMMONIUM+AMMONIA, TOTAL FILTER.REAC		

MISA Industrial Wastewater Discharge

Company Code:	0000130104	Result Structure:	MISA MONTHLY REPORTING
Control Point ID:	0800	Param Reported As:	NOT APPLICABLE
Sample Date:	2015/12	Frequency:	MONTHLY
Regulation:	MISA COMPLIANCE	Sector:	PETROLEUM REFINERIES
Value:	5	Component Type:	NUM. IN AVERAGE
Unit of Measure:	M3/D		
Control Point Name:	PLANT - ONCE THROUGH COOLING WATER (OTCW)		
Parameter Name:	FLOW		

MISA Industrial Wastewater Discharge

Company Code:	0000130104	Result Structure:	MISA MONTHLY REPORTING
Control Point ID:	0800	Param Reported As:	NOT APPLICABLE
Sample Date:	2015/01	Frequency:	MONTHLY
Regulation:	MISA COMPLIANCE	Sector:	PETROLEUM REFINERIES
Value:	4	Component Type:	NUM. IN AVERAGE
Unit of Measure:	KG/D		
Control Point Name:	PLANT - ONCE THROUGH COOLING WATER (OTCW)		
Parameter Name:	BENZENE C6H6		

MISA Industrial Wastewater

Discharge

Company Code:	0000130104	Result Structure:	MISA MONTHLY REPORTING
Control Point ID:	0800	Param Reported As:	AS PHENOL
Sample Date:	2015/01	Frequency:	MONTHLY
Regulation:	MISA COMPLIANCE	Sector:	PETROLEUM REFINERIES
Value:	4	Component Type:	NUM. IN AVERAGE
Unit of Measure:	KG/D		
Control Point Name:	PLANT - ONCE THROUGH COOLING WATER (OTCW)		
Parameter Name:	PHENOLICS, UNFILTERED REACTIVE		

MISA Industrial Wastewater Discharge

Company Code:	0000130104	Result Structure:	MISA MONTHLY REPORTING
Control Point ID:	0800	Param Reported As:	AS SULPHIDE
Sample Date:	2015/01	Frequency:	MONTHLY
Regulation:	MISA COMPLIANCE	Sector:	PETROLEUM REFINERIES
Value:	4	Component Type:	NUM. IN AVERAGE
Unit of Measure:	KG/D		
Control Point Name:	PLANT - ONCE THROUGH COOLING WATER (OTCW)		
Parameter Name:	SULPHIDE, UNFILTERED REACTIVE		

MISA Industrial Wastewater Discharge

Company Code:	0000130104	Result Structure:	MISA MONTHLY REPORTING
Control Point ID:	0800	Param Reported As:	AS SULPHIDE
Sample Date:	2015/05	Frequency:	MONTHLY
Regulation:	MISA COMPLIANCE	Sector:	PETROLEUM REFINERIES
Value:	4	Component Type:	NUM. IN AVERAGE
Unit of Measure:	KG/D		
Control Point Name:	PLANT - ONCE THROUGH COOLING WATER (OTCW)		
Parameter Name:	SULPHIDE, UNFILTERED REACTIVE		

MISA Industrial Wastewater Discharge

Company Code:	0000130104	Result Structure:	MISA MONTHLY REPORTING
Control Point ID:	0800	Param Reported As:	NOT APPLICABLE
Sample Date:	2015/06	Frequency:	MONTHLY
Regulation:	MISA COMPLIANCE	Sector:	PETROLEUM REFINERIES
Value:	0.017163	Component Type:	MAXIMUM
Unit of Measure:	KG/D		
Control Point Name:	PLANT - ONCE THROUGH COOLING WATER (OTCW)		
Parameter Name:	BENZENE C6H6		

MISA Industrial Wastewater Discharge

Company Code:	0000130104	Result Structure:	MISA MONTHLY REPORTING
Control Point ID:	0800	Param Reported As:	AS SULPHIDE
Sample Date:	2015/06	Frequency:	MONTHLY
Regulation:	MISA COMPLIANCE	Sector:	PETROLEUM REFINERIES
Value:	0.52613	Component Type:	AVERAGE
Unit of Measure:	KG/D		
Control Point Name:	PLANT - ONCE THROUGH COOLING WATER (OTCW)		
Parameter Name:	SULPHIDE, UNFILTERED REACTIVE		

MISA Industrial Wastewater Discharge

Company Code:	0000130104	Result Structure:	MISA MONTHLY REPORTING
Control Point ID:	0800	Param Reported As:	NOT APPLICABLE
Sample Date:	2015/07	Frequency:	MONTHLY

Regulation:	MISA COMPLIANCE	Sector:	PETROLEUM REFINERIES
Value:	0.015634	Component Type:	MAXIMUM
Unit of Measure:	KG/D		
Control Point Name:	PLANT - ONCE THROUGH COOLING WATER (OTCW)		
Parameter Name:	BENZENE C6H6		

MISA Industrial Wastewater Discharge

Company Code:	0000130104	Result Structure:	MISA MONTHLY REPORTING
Control Point ID:	0800	Param Reported As:	AS PHENOL
Sample Date:	2015/07	Frequency:	MONTHLY
Regulation:	MISA COMPLIANCE	Sector:	PETROLEUM REFINERIES
Value:	5	Component Type:	NUM. IN AVERAGE
Unit of Measure:	KG/D		
Control Point Name:	PLANT - ONCE THROUGH COOLING WATER (OTCW)		
Parameter Name:	PHENOLICS, UNFILTERED REACTIVE		

MISA Industrial Wastewater Discharge

Company Code:	0000130104	Result Structure:	MISA MONTHLY REPORTING
Control Point ID:	0800	Param Reported As:	AS SULPHIDE
Sample Date:	2015/07	Frequency:	MONTHLY
Regulation:	MISA COMPLIANCE	Sector:	PETROLEUM REFINERIES
Value:	0.52985	Component Type:	AVERAGE
Unit of Measure:	KG/D		
Control Point Name:	PLANT - ONCE THROUGH COOLING WATER (OTCW)		
Parameter Name:	SULPHIDE, UNFILTERED REACTIVE		

MISA Industrial Wastewater Discharge

Company Code:	0000130104	Result Structure:	MISA MONTHLY REPORTING
Control Point ID:	0800	Param Reported As:	NOT APPLICABLE
Sample Date:	2015/07	Frequency:	MONTHLY
Regulation:	MISA COMPLIANCE	Sector:	PETROLEUM REFINERIES
Value:	0.015634	Component Type:	MAXIMUM
Unit of Measure:	KG/D		
Control Point Name:	PLANT - ONCE THROUGH COOLING WATER (OTCW)		
Parameter Name:	TOLUENE C7H8		

MISA Industrial Wastewater Discharge

Company Code:	0000130104	Result Structure:	MISA MONTHLY REPORTING
Control Point ID:	0800	Param Reported As:	NOT APPLICABLE
Sample Date:	2015/06	Frequency:	MONTHLY
Regulation:	MISA COMPLIANCE	Sector:	PETROLEUM REFINERIES
Value:	0.014225	Component Type:	MINIMUM
Unit of Measure:	KG/D		
Control Point Name:	PLANT - ONCE THROUGH COOLING WATER (OTCW)		
Parameter Name:	TOLUENE C7H8		

MISA Industrial Wastewater Discharge

Company Code:	0000130104	Result Structure:	MISA MONTHLY REPORTING
Control Point ID:	0800	Param Reported As:	AS SULPHIDE
Sample Date:	2015/02	Frequency:	MONTHLY
Regulation:	MISA COMPLIANCE	Sector:	PETROLEUM REFINERIES
Value:	4	Component Type:	NUM. IN AVERAGE
Unit of Measure:	KG/D		
Control Point Name:	PLANT - ONCE THROUGH COOLING WATER (OTCW)		
Parameter Name:	SULPHIDE, UNFILTERED REACTIVE		

**MISA Industrial Wastewater
Discharge**

Company Code:	0000130104	Result Structure:	MISA MONTHLY REPORTING
Control Point ID:	0800	Param Reported As:	NOT APPLICABLE
Sample Date:	2015/03	Frequency:	MONTHLY
Regulation:	MISA COMPLIANCE	Sector:	PETROLEUM REFINERIES
Value:	0.014481	Component Type:	MINIMUM
Unit of Measure:	KG/D		
Control Point Name:	PLANT - ONCE THROUGH COOLING WATER (OTCW)		
Parameter Name:	BENZENE C6H6		

**MISA Industrial Wastewater
Discharge**

Company Code:	0000130104	Result Structure:	MISA MONTHLY REPORTING
Control Point ID:	0800	Param Reported As:	NOT APPLICABLE
Sample Date:	2015/08	Frequency:	MONTHLY
Regulation:	MISA COMPLIANCE	Sector:	PETROLEUM REFINERIES
Value:	0.018922	Component Type:	MAXIMUM
Unit of Measure:	KG/D		
Control Point Name:	PLANT - ONCE THROUGH COOLING WATER (OTCW)		
Parameter Name:	TOLUENE C7H8		

**MISA Industrial Wastewater
Discharge**

Company Code:	0000130104	Result Structure:	MISA MONTHLY REPORTING
Control Point ID:	0800	Param Reported As:	AS PHENOL
Sample Date:	2015/09	Frequency:	MONTHLY
Regulation:	MISA COMPLIANCE	Sector:	PETROLEUM REFINERIES
Value:	5	Component Type:	NUM. IN AVERAGE
Unit of Measure:	KG/D		
Control Point Name:	PLANT - ONCE THROUGH COOLING WATER (OTCW)		
Parameter Name:	PHENOLICS, UNFILTERED REACTIVE		

**MISA Industrial Wastewater
Discharge**

Company Code:	0000130104	Result Structure:	MISA MONTHLY REPORTING
Control Point ID:	0800	Param Reported As:	AS SULPHIDE
Sample Date:	2015/09	Frequency:	MONTHLY
Regulation:	MISA COMPLIANCE	Sector:	PETROLEUM REFINERIES
Value:	0.4984	Component Type:	AVERAGE
Unit of Measure:	KG/D		
Control Point Name:	PLANT - ONCE THROUGH COOLING WATER (OTCW)		
Parameter Name:	SULPHIDE, UNFILTERED REACTIVE		

**MISA Industrial Wastewater
Discharge**

Company Code:	0000130104	Result Structure:	MISA MONTHLY REPORTING
Control Point ID:	0800	Param Reported As:	AS SULPHIDE
Sample Date:	2015/09	Frequency:	MONTHLY
Regulation:	MISA COMPLIANCE	Sector:	PETROLEUM REFINERIES
Value:	0.52425	Component Type:	MAXIMUM
Unit of Measure:	KG/D		
Control Point Name:	PLANT - ONCE THROUGH COOLING WATER (OTCW)		
Parameter Name:	SULPHIDE, UNFILTERED REACTIVE		

**MISA Industrial Wastewater
Discharge**

Company Code:	0000130104	Result Structure:	MISA MONTHLY REPORTING
Control Point ID:	0800	Param Reported As:	NOT APPLICABLE
Sample Date:	2015/12	Frequency:	MONTHLY
Regulation:	MISA COMPLIANCE	Sector:	PETROLEUM REFINERIES
Value:	0.015057	Component Type:	AVERAGE
Unit of Measure:	KG/D		
Control Point Name:	PLANT - ONCE THROUGH COOLING WATER (OTCW)		
Parameter Name:	BENZENE C6H6		

MISA Industrial Wastewater
Discharge

Company Code:	0000130104	Result Structure:	MISA MONTHLY REPORTING
Control Point ID:	0700	Param Reported As:	AS NITROGEN
Sample Date:	2015/05	Frequency:	MONTHLY
Regulation:	MISA COMPLIANCE	Sector:	PETROLEUM REFINERIES
Value:	0.53716	Component Type:	MAXIMUM
Unit of Measure:	KG/D		
Control Point Name:	PLANT - PROCESS EFFLUENT		
Parameter Name:	AMMONIUM+AMMONIA, TOTAL FILTER.REAC		

MISA Industrial Wastewater
Discharge

Company Code:	0000130104	Result Structure:	MISA MONTHLY REPORTING
Control Point ID:	0700	Param Reported As:	AS CARBON
Sample Date:	2015/05	Frequency:	MONTHLY
Regulation:	MISA COMPLIANCE	Sector:	PETROLEUM REFINERIES
Value:	23.592	Component Type:	AVERAGE
Unit of Measure:	KG/D		
Control Point Name:	PLANT - PROCESS EFFLUENT		
Parameter Name:	CARBON, DISSOLVED ORGANIC		

MISA Industrial Wastewater
Discharge

Company Code:	0000130104	Result Structure:	MISA MONTHLY REPORTING
Control Point ID:	0700	Param Reported As:	NOT APPLICABLE
Sample Date:	2015/05	Frequency:	MONTHLY
Regulation:	MISA COMPLIANCE	Sector:	PETROLEUM REFINERIES
Value:	4402	Component Type:	MINIMUM
Unit of Measure:	M3/D		
Control Point Name:	PLANT - PROCESS EFFLUENT		
Parameter Name:	FLOW		

MISA Industrial Wastewater
Discharge

Company Code:	0000130104	Result Structure:	MISA MONTHLY REPORTING
Control Point ID:	0700	Param Reported As:	AS PHENOL
Sample Date:	2015/05	Frequency:	MONTHLY
Regulation:	MISA COMPLIANCE	Sector:	PETROLEUM REFINERIES
Value:	0.0073287	Component Type:	AVERAGE
Unit of Measure:	KG/D		
Control Point Name:	PLANT - PROCESS EFFLUENT		
Parameter Name:	PHENOLICS, UNFILTERED REACTIVE		

MISA Industrial Wastewater
Discharge

Company Code:	0000130104	Result Structure:	MISA MONTHLY REPORTING
Control Point ID:	0700	Param Reported As:	NOT APPLICABLE
Sample Date:	2015/09	Frequency:	MONTHLY
Regulation:	MISA COMPLIANCE	Sector:	PETROLEUM REFINERIES
Value:	30	Component Type:	NUM. IN AVERAGE

Unit of Measure: KG/D
Control Point Name: PLANT - PROCESS EFFLUENT
Parameter Name: RESIDUE,PART LOSS ON IGNIT.

MISA Industrial Wastewater Discharge

Company Code: 0000130104
Control Point ID: 0700
Sample Date: 2015/09
Regulation: MISA COMPLIANCE
Value: 2.9384
Unit of Measure: KG/D
Control Point Name: PLANT - PROCESS EFFLUENT
Parameter Name: SOLVENT EXTRACTABLES

Result Structure: MISA MONTHLY REPORTING
Param Reported As: NOT APPLICABLE
Frequency: MONTHLY
Sector: PETROLEUM REFINERIES
Component Type: AVERAGE

MISA Industrial Wastewater Discharge

Company Code: 0000130104
Control Point ID: 0800
Sample Date: 2015/11
Regulation: MISA COMPLIANCE
Value: 0.015049
Unit of Measure: KG/D
Control Point Name: PLANT - ONCE THROUGH COOLING WATER (OTCW)
Parameter Name: BENZENE C6H6

Result Structure: MISA MONTHLY REPORTING
Param Reported As: NOT APPLICABLE
Frequency: MONTHLY
Sector: PETROLEUM REFINERIES
Component Type: AVERAGE

MISA Industrial Wastewater Discharge

Company Code: 0000130104
Control Point ID: 0700
Sample Date: 2015/01
Regulation: MISA COMPLIANCE
Value: 9296
Unit of Measure: M3/D
Control Point Name: PLANT - PROCESS EFFLUENT
Parameter Name: FLOW

Result Structure: MISA MONTHLY REPORTING
Param Reported As: NOT APPLICABLE
Frequency: MONTHLY
Sector: PETROLEUM REFINERIES
Component Type: MAXIMUM

MISA Industrial Wastewater Discharge

Company Code: 0000130104
Control Point ID: 0700
Sample Date: 2015/12
Regulation: MISA COMPLIANCE
Value: 5
Unit of Measure: KG/D
Control Point Name: PLANT - PROCESS EFFLUENT
Parameter Name: CARBON, DISSOLVED ORGANIC

Result Structure: MISA MONTHLY REPORTING
Param Reported As: AS CARBON
Frequency: MONTHLY
Sector: PETROLEUM REFINERIES
Component Type: NUM. IN AVERAGE

MISA Industrial Wastewater Discharge

Company Code: 0000130104
Control Point ID: 0700
Sample Date: 2015/12
Regulation: MISA COMPLIANCE
Value: 5
Unit of Measure: KG/D
Control Point Name: PLANT - PROCESS EFFLUENT
Parameter Name: PHOSPHORUS,UNFILTERED TOTAL

Result Structure: MISA MONTHLY REPORTING
Param Reported As: AS PHOSPHORUS
Frequency: MONTHLY
Sector: PETROLEUM REFINERIES
Component Type: NUM. IN AVERAGE

MISA Industrial Wastewater Discharge

Company Code: 0000130104
Control Point ID: 0700
Sample Date: 2015/06
Regulation: MISA COMPLIANCE
Value: 30
Unit of Measure: M3/D
Control Point Name: PLANT - PROCESS EFFLUENT
Parameter Name: FLOW

Result Structure: MISA MONTHLY REPORTING
Param Reported As: NOT APPLICABLE
Frequency: MONTHLY
Sector: PETROLEUM REFINERIES
Component Type: NUM. IN AVERAGE

MISA Industrial Wastewater Discharge

Company Code: 0000130104
Control Point ID: 0700
Sample Date: 2015/10
Regulation: MISA COMPLIANCE
Value: 5.3895
Unit of Measure: KG/D
Control Point Name: PLANT - PROCESS EFFLUENT
Parameter Name: RESIDUE, PARTICULATE

Result Structure: MISA MONTHLY REPORTING
Param Reported As: NOT APPLICABLE
Frequency: MONTHLY
Sector: PETROLEUM REFINERIES
Component Type: AVERAGE

MISA Industrial Wastewater Discharge

Company Code: 0000130104
Control Point ID: 0700
Sample Date: 2015/10
Regulation: MISA COMPLIANCE
Value: 5.7148
Unit of Measure: KG/D
Control Point Name: PLANT - PROCESS EFFLUENT
Parameter Name: RESIDUE,PART LOSS ON IGNIT.

Result Structure: MISA MONTHLY REPORTING
Param Reported As: NOT APPLICABLE
Frequency: MONTHLY
Sector: PETROLEUM REFINERIES
Component Type: AVERAGE

MISA Industrial Wastewater Discharge

Company Code: 0000130104
Control Point ID: 0700
Sample Date: 2015/10
Regulation: MISA COMPLIANCE
Value: 9.188
Unit of Measure: KG/D
Control Point Name: PLANT - PROCESS EFFLUENT
Parameter Name: RESIDUE,PART LOSS ON IGNIT.

Result Structure: MISA MONTHLY REPORTING
Param Reported As: NOT APPLICABLE
Frequency: MONTHLY
Sector: PETROLEUM REFINERIES
Component Type: MAXIMUM

MISA Industrial Wastewater Discharge

Company Code: 0000130104
Control Point ID: 0700
Sample Date: 2015/11
Regulation: MISA COMPLIANCE
Value: 4
Unit of Measure: KG/D
Control Point Name: PLANT - PROCESS EFFLUENT
Parameter Name: AMMONIUM+AMMONIA, TOTAL FILTER.REAC

Result Structure: MISA MONTHLY REPORTING
Param Reported As: AS NITROGEN
Frequency: MONTHLY
Sector: PETROLEUM REFINERIES
Component Type: NUM. IN AVERAGE

MISA Industrial Wastewater Discharge

Company Code: 0000130104
Control Point ID: 0700

Result Structure: MISA MONTHLY REPORTING
Param Reported As: AS PHOSPHORUS

Sample Date: 2015/01
Regulation: MISA COMPLIANCE
Value: 4
Unit of Measure: KG/D
Control Point Name: PLANT - PROCESS EFFLUENT
Parameter Name: PHOSPHORUS,UNFILTERED TOTAL

Frequency: MONTHLY
Sector: PETROLEUM REFINERIES
Component Type: NUM. IN AVERAGE

MISA Industrial Wastewater Discharge

Company Code: 0000130104
Control Point ID: 0700
Sample Date: 2015/01
Regulation: MISA COMPLIANCE
Value: 4
Unit of Measure: KG/D
Control Point Name: PLANT - PROCESS EFFLUENT
Parameter Name: RESIDUE, PARTICULATE

Result Structure: MISA MONTHLY REPORTING
Param Reported As: NOT APPLICABLE
Frequency: MONTHLY
Sector: PETROLEUM REFINERIES
Component Type: NUM. IN AVERAGE

MISA Industrial Wastewater Discharge

Company Code: 0000130104
Control Point ID: 0800
Sample Date: 2015/04
Regulation: MISA COMPLIANCE
Value: 0.024587
Unit of Measure: KG/D
Control Point Name: PLANT - ONCE THROUGH COOLING WATER (OTCW)
Parameter Name: TOLUENE C7H8

Result Structure: MISA MONTHLY REPORTING
Param Reported As: NOT APPLICABLE
Frequency: MONTHLY
Sector: PETROLEUM REFINERIES
Component Type: MAXIMUM

MISA Industrial Wastewater Discharge

Company Code: 0000130104
Control Point ID: 0800
Sample Date: 2015/05
Regulation: MISA COMPLIANCE
Value: 74313.5
Unit of Measure: M3/D
Control Point Name: PLANT - ONCE THROUGH COOLING WATER (OTCW)
Parameter Name: FLOW

Result Structure: MISA MONTHLY REPORTING
Param Reported As: NOT APPLICABLE
Frequency: MONTHLY
Sector: PETROLEUM REFINERIES
Component Type: MAXIMUM

MISA Industrial Wastewater Discharge

Company Code: 0000130104
Control Point ID: 0700
Sample Date: 2015/06
Regulation: MISA COMPLIANCE
Value: 3.5339
Unit of Measure: KG/D
Control Point Name: PLANT - PROCESS EFFLUENT
Parameter Name: SOLVENT EXTRACTABLES

Result Structure: MISA MONTHLY REPORTING
Param Reported As: NOT APPLICABLE
Frequency: MONTHLY
Sector: PETROLEUM REFINERIES
Component Type: MAXIMUM

MISA Industrial Wastewater Discharge

Company Code: 0000130104
Control Point ID: 0700
Sample Date: 2015/03
Regulation: MISA COMPLIANCE
Value: 31
Unit of Measure: M3/D
Control Point Name: PLANT - PROCESS EFFLUENT

Result Structure: MISA MONTHLY REPORTING
Param Reported As: NOT APPLICABLE
Frequency: MONTHLY
Sector: PETROLEUM REFINERIES
Component Type: NUM. IN AVERAGE

Parameter Name: FLOW

MISA Industrial Wastewater Discharge

Company Code:	0000130104	Result Structure:	MISA MONTHLY REPORTING
Control Point ID:	0700	Param Reported As:	NOT APPLICABLE
Sample Date:	2015/03	Frequency:	MONTHLY
Regulation:	MISA COMPLIANCE	Sector:	PETROLEUM REFINERIES
Value:	8917	Component Type:	MAXIMUM
Unit of Measure:	M3/D		
Control Point Name:	PLANT - PROCESS EFFLUENT		
Parameter Name:	FLOW		

MISA Industrial Wastewater Discharge

Company Code:	0000130104	Result Structure:	MISA MONTHLY REPORTING
Control Point ID:	0700	Param Reported As:	AS PHENOL
Sample Date:	2015/03	Frequency:	MONTHLY
Regulation:	MISA COMPLIANCE	Sector:	PETROLEUM REFINERIES
Value:	0.008917	Component Type:	MAXIMUM
Unit of Measure:	KG/D		
Control Point Name:	PLANT - PROCESS EFFLUENT		
Parameter Name:	PHENOLICS, UNFILTERED REACTIVE		

MISA Industrial Wastewater Discharge

Company Code:	0000130104	Result Structure:	MISA MONTHLY REPORTING
Control Point ID:	0700	Param Reported As:	AS PHOSPHORUS
Sample Date:	2015/03	Frequency:	MONTHLY
Regulation:	MISA COMPLIANCE	Sector:	PETROLEUM REFINERIES
Value:	4	Component Type:	NUM. IN AVERAGE
Unit of Measure:	KG/D		
Control Point Name:	PLANT - PROCESS EFFLUENT		
Parameter Name:	PHOSPHORUS, UNFILTERED TOTAL		

MISA Industrial Wastewater Discharge

Company Code:	0000130104	Result Structure:	MISA MONTHLY REPORTING
Control Point ID:	0700	Param Reported As:	NOT APPLICABLE
Sample Date:	2015/08	Frequency:	MONTHLY
Regulation:	MISA COMPLIANCE	Sector:	PETROLEUM REFINERIES
Value:	6760.5	Component Type:	AVERAGE
Unit of Measure:	M3/D		
Control Point Name:	PLANT - PROCESS EFFLUENT		
Parameter Name:	FLOW		

MISA Industrial Wastewater Discharge

Company Code:	0000130104	Result Structure:	MISA MONTHLY REPORTING
Control Point ID:	0700	Param Reported As:	NOT APPLICABLE
Sample Date:	2015/03	Frequency:	MONTHLY
Regulation:	MISA COMPLIANCE	Sector:	PETROLEUM REFINERIES
Value:	8.917	Component Type:	MAXIMUM
Unit of Measure:	KG/D		
Control Point Name:	PLANT - PROCESS EFFLUENT		
Parameter Name:	RESIDUE, PART LOSS ON IGNIT.		

MISA Industrial Wastewater Discharge

Company Code: 0000130104
Control Point ID: 0700
Sample Date: 2015/03
Regulation: MISA COMPLIANCE
Value: 4.5477
Unit of Measure: KG/D
Control Point Name: PLANT - PROCESS EFFLUENT
Parameter Name: SOLVENT EXTRACTABLES

Result Structure: MISA MONTHLY REPORTING
Param Reported As: NOT APPLICABLE
Frequency: MONTHLY
Sector: PETROLEUM REFINERIES
Component Type: MAXIMUM

MISA Industrial Wastewater Discharge

Company Code: 0000130104
Control Point ID: 0800
Sample Date: 2015/03
Regulation: MISA COMPLIANCE
Value: 0.073858
Unit of Measure: KG/D
Control Point Name: PLANT - ONCE THROUGH COOLING WATER (OTCW)
Parameter Name: PHENOLICS, UNFILTERED REACTIVE

Result Structure: MISA MONTHLY REPORTING
Param Reported As: AS PHENOL
Frequency: MONTHLY
Sector: PETROLEUM REFINERIES
Component Type: AVERAGE

MISA Industrial Wastewater Discharge

Company Code: 0000130104
Control Point ID: 0700
Sample Date: 2015/04
Regulation: MISA COMPLIANCE
Value: 0.012287
Unit of Measure: KG/D
Control Point Name: PLANT - PROCESS EFFLUENT
Parameter Name: PHENOLICS, UNFILTERED REACTIVE

Result Structure: MISA MONTHLY REPORTING
Param Reported As: AS PHENOL
Frequency: MONTHLY
Sector: PETROLEUM REFINERIES
Component Type: MAXIMUM

MISA Industrial Wastewater Discharge

Company Code: 0000130104
Control Point ID: 0700
Sample Date: 2015/04
Regulation: MISA COMPLIANCE
Value: 2.6769
Unit of Measure: KG/D
Control Point Name: PLANT - PROCESS EFFLUENT
Parameter Name: PHOSPHORUS, UNFILTERED TOTAL

Result Structure: MISA MONTHLY REPORTING
Param Reported As: AS PHOSPHORUS
Frequency: MONTHLY
Sector: PETROLEUM REFINERIES
Component Type: MAXIMUM

MISA Industrial Wastewater Discharge

Company Code: 0000130104
Control Point ID: 0700
Sample Date: 2015/08
Regulation: MISA COMPLIANCE
Value: 39.33
Unit of Measure: KG/D
Control Point Name: PLANT - PROCESS EFFLUENT
Parameter Name: RESIDUE, PART LOSS ON IGNIT.

Result Structure: MISA MONTHLY REPORTING
Param Reported As: NOT APPLICABLE
Frequency: MONTHLY
Sector: PETROLEUM REFINERIES
Component Type: MAXIMUM

MISA Industrial Wastewater Discharge

Company Code: 0000130104
Control Point ID: 0700
Sample Date: 2015/08
Regulation: MISA COMPLIANCE

Result Structure: MISA MONTHLY REPORTING
Param Reported As: NOT APPLICABLE
Frequency: MONTHLY
Sector: PETROLEUM REFINERIES

Value: 4.177 **Component Type:** MINIMUM
Unit of Measure: KG/D
Control Point Name: PLANT - PROCESS EFFLUENT
Parameter Name: RESIDUE,PART LOSS ON IGNIT.

MISA Industrial Wastewater Discharge

Company Code: 0000130104 **Result Structure:** MISA MONTHLY REPORTING
Control Point ID: 0800 **Param Reported As:** AS PHENOL
Sample Date: 2015/05 **Frequency:** MONTHLY
Regulation: MISA COMPLIANCE **Sector:** PETROLEUM REFINERIES
Value: 4 **Component Type:** NUM. IN AVERAGE
Unit of Measure: KG/D
Control Point Name: PLANT - ONCE THROUGH COOLING WATER (OTCW)
Parameter Name: PHENOLICS, UNFILTERED REACTIVE

MISA Industrial Wastewater Discharge

Company Code: 0000130104 **Result Structure:** MISA MONTHLY REPORTING
Control Point ID: 0700 **Param Reported As:** AS NITROGEN
Sample Date: 2015/10 **Frequency:** MONTHLY
Regulation: MISA COMPLIANCE **Sector:** PETROLEUM REFINERIES
Value: 0.2153 **Component Type:** MAXIMUM
Unit of Measure: KG/D
Control Point Name: PLANT - PROCESS EFFLUENT
Parameter Name: AMMONIUM+AMMONIA, TOTAL FILTER.REAC

MISA Industrial Wastewater Discharge

Company Code: 0000130104 **Result Structure:** MISA MONTHLY REPORTING
Control Point ID: 0700 **Param Reported As:** AS NITROGEN
Sample Date: 2015/10 **Frequency:** MONTHLY
Regulation: MISA COMPLIANCE **Sector:** PETROLEUM REFINERIES
Value: 0 **Component Type:** MINIMUM
Unit of Measure: KG/D
Control Point Name: PLANT - PROCESS EFFLUENT
Parameter Name: AMMONIUM+AMMONIA, TOTAL FILTER.REAC

MISA Industrial Wastewater Discharge

Company Code: 0000130104 **Result Structure:** MISA MONTHLY REPORTING
Control Point ID: 0700 **Param Reported As:** AS NITROGEN
Sample Date: 2015/10 **Frequency:** MONTHLY
Regulation: MISA COMPLIANCE **Sector:** PETROLEUM REFINERIES
Value: 4 **Component Type:** NUM. IN AVERAGE
Unit of Measure: KG/D
Control Point Name: PLANT - PROCESS EFFLUENT
Parameter Name: AMMONIUM+AMMONIA, TOTAL FILTER.REAC

MISA Industrial Wastewater Discharge

Company Code: 0000130104 **Result Structure:** MISA MONTHLY REPORTING
Control Point ID: 0700 **Param Reported As:** NOT APPLICABLE
Sample Date: 2015/05 **Frequency:** MONTHLY
Regulation: MISA COMPLIANCE **Sector:** PETROLEUM REFINERIES
Value: 7.8388 **Component Type:** AVERAGE
Unit of Measure: KG/D
Control Point Name: PLANT - PROCESS EFFLUENT
Parameter Name: RESIDUE, PARTICULATE

MISA Industrial Wastewater Discharge

Company Code:	0000130104	Result Structure:	MISA MONTHLY REPORTING
Control Point ID:	0700	Param Reported As:	NOT APPLICABLE
Sample Date:	2015/05	Frequency:	MONTHLY
Regulation:	MISA COMPLIANCE	Sector:	PETROLEUM REFINERIES
Value:	4	Component Type:	NUM. IN AVERAGE
Unit of Measure:	KG/D		
Control Point Name:	PLANT - PROCESS EFFLUENT		
Parameter Name:	SOLVENT EXTRACTABLES		

MISA Industrial Wastewater Discharge

Company Code:	0000130104	Result Structure:	MISA MONTHLY REPORTING
Control Point ID:	0800	Param Reported As:	AS PHENOL
Sample Date:	2015/10	Frequency:	MONTHLY
Regulation:	MISA COMPLIANCE	Sector:	PETROLEUM REFINERIES
Value:	0.068357	Component Type:	MINIMUM
Unit of Measure:	KG/D		
Control Point Name:	PLANT - ONCE THROUGH COOLING WATER (OTCW)		
Parameter Name:	PHENOLICS, UNFILTERED REACTIVE		

MISA Industrial Wastewater Discharge

Company Code:	0000130104	Result Structure:	MISA MONTHLY REPORTING
Control Point ID:	0800	Param Reported As:	AS PHENOL
Sample Date:	2015/10	Frequency:	MONTHLY
Regulation:	MISA COMPLIANCE	Sector:	PETROLEUM REFINERIES
Value:	4	Component Type:	NUM. IN AVERAGE
Unit of Measure:	KG/D		
Control Point Name:	PLANT - ONCE THROUGH COOLING WATER (OTCW)		
Parameter Name:	PHENOLICS, UNFILTERED REACTIVE		

MISA Industrial Wastewater Discharge

Company Code:	0000130104	Result Structure:	MISA MONTHLY REPORTING
Control Point ID:	0700	Param Reported As:	NOT APPLICABLE
Sample Date:	2015/12	Frequency:	MONTHLY
Regulation:	MISA COMPLIANCE	Sector:	PETROLEUM REFINERIES
Value:	5.8822	Component Type:	AVERAGE
Unit of Measure:	KG/D		
Control Point Name:	PLANT - PROCESS EFFLUENT		
Parameter Name:	RESIDUE,PART LOSS ON IGNIT.		

MISA Industrial Wastewater Discharge

Company Code:	0000130104	Result Structure:	MISA MONTHLY REPORTING
Control Point ID:	0700	Param Reported As:	NOT APPLICABLE
Sample Date:	2015/12	Frequency:	MONTHLY
Regulation:	MISA COMPLIANCE	Sector:	PETROLEUM REFINERIES
Value:	10.186	Component Type:	MAXIMUM
Unit of Measure:	KG/D		
Control Point Name:	PLANT - PROCESS EFFLUENT		
Parameter Name:	RESIDUE,PART LOSS ON IGNIT.		

MISA Industrial Wastewater Discharge

Company Code:	0000130104	Result Structure:	MISA MONTHLY REPORTING
----------------------	------------	--------------------------	------------------------

Control Point ID: 0800
Sample Date: 2015/11
Regulation: MISA COMPLIANCE
Value: 0.075546
Unit of Measure: KG/D
Control Point Name: PLANT - ONCE THROUGH COOLING WATER (OTCW)
Parameter Name: PHENOLICS, UNFILTERED REACTIVE

Param Reported As: AS PHENOL
Frequency: MONTHLY
Sector: PETROLEUM REFINERIES
Component Type: MAXIMUM

MISA Industrial Wastewater Discharge

Company Code: 0000130104
Control Point ID: 0700
Sample Date: 2015/06
Regulation: MISA COMPLIANCE
Value: 0.009958
Unit of Measure: KG/D
Control Point Name: PLANT - PROCESS EFFLUENT
Parameter Name: PHENOLICS, UNFILTERED REACTIVE

Result Structure: MISA MONTHLY REPORTING
Param Reported As: AS PHENOL
Frequency: MONTHLY
Sector: PETROLEUM REFINERIES
Component Type: MAXIMUM

MISA Industrial Wastewater Discharge

Company Code: 0000130104
Control Point ID: 0700
Sample Date: 2015/06
Regulation: MISA COMPLIANCE
Value: 1.2697
Unit of Measure: KG/D
Control Point Name: PLANT - PROCESS EFFLUENT
Parameter Name: PHOSPHORUS, UNFILTERED TOTAL

Result Structure: MISA MONTHLY REPORTING
Param Reported As: AS PHOSPHORUS
Frequency: MONTHLY
Sector: PETROLEUM REFINERIES
Component Type: MINIMUM

MISA Industrial Wastewater Discharge

Company Code: 0000130104
Control Point ID: 0700
Sample Date: 2015/06
Regulation: MISA COMPLIANCE
Value: 4
Unit of Measure: KG/D
Control Point Name: PLANT - PROCESS EFFLUENT
Parameter Name: PHOSPHORUS, UNFILTERED TOTAL

Result Structure: MISA MONTHLY REPORTING
Param Reported As: AS PHOSPHORUS
Frequency: MONTHLY
Sector: PETROLEUM REFINERIES
Component Type: NUM. IN AVERAGE

MISA Industrial Wastewater Discharge

Company Code: 0000130104
Control Point ID: 0700
Sample Date: 2015/01
Regulation: MISA COMPLIANCE
Value: 0.050015
Unit of Measure: KG/D
Control Point Name: PLANT - PROCESS EFFLUENT
Parameter Name: SULPHIDE, UNFILTERED REACTIVE

Result Structure: MISA MONTHLY REPORTING
Param Reported As: AS SULPHIDE
Frequency: MONTHLY
Sector: PETROLEUM REFINERIES
Component Type: MAXIMUM

MISA Industrial Wastewater Discharge

Company Code: 0000130104
Control Point ID: 0700
Sample Date: 2015/06
Regulation: MISA COMPLIANCE
Value: 0.04777
Unit of Measure: KG/D

Result Structure: MISA MONTHLY REPORTING
Param Reported As: AS SULPHIDE
Frequency: MONTHLY
Sector: PETROLEUM REFINERIES
Component Type: AVERAGE

Control Point Name: PLANT - PROCESS EFFLUENT
Parameter Name: SULPHIDE, UNFILTERED REACTIVE

MISA Industrial Wastewater Discharge

Company Code:	0000130104	Result Structure:	MISA MONTHLY REPORTING
Control Point ID:	0700	Param Reported As:	AS SULPHIDE
Sample Date:	2015/06	Frequency:	MONTHLY
Regulation:	MISA COMPLIANCE	Sector:	PETROLEUM REFINERIES
Value:	0.042938	Component Type:	MINIMUM
Unit of Measure:	KG/D		
Control Point Name:	PLANT - PROCESS EFFLUENT		
Parameter Name:	SULPHIDE, UNFILTERED REACTIVE		

MISA Industrial Wastewater Discharge

Company Code:	0000130104	Result Structure:	MISA MONTHLY REPORTING
Control Point ID:	0700	Param Reported As:	AS CARBON
Sample Date:	2015/07	Frequency:	MONTHLY
Regulation:	MISA COMPLIANCE	Sector:	PETROLEUM REFINERIES
Value:	33.245	Component Type:	AVERAGE
Unit of Measure:	KG/D		
Control Point Name:	PLANT - PROCESS EFFLUENT		
Parameter Name:	CARBON, DISSOLVED ORGANIC		

MISA Industrial Wastewater Discharge

Company Code:	0000130104	Result Structure:	MISA MONTHLY REPORTING
Control Point ID:	0700	Param Reported As:	NOT APPLICABLE
Sample Date:	2015/11	Frequency:	MONTHLY
Regulation:	MISA COMPLIANCE	Sector:	PETROLEUM REFINERIES
Value:	9.212	Component Type:	MAXIMUM
Unit of Measure:	KG/D		
Control Point Name:	PLANT - PROCESS EFFLUENT		
Parameter Name:	RESIDUE,PART LOSS ON IGNIT.		

MISA Industrial Wastewater Discharge

Company Code:	0000130104	Result Structure:	MISA MONTHLY REPORTING
Control Point ID:	0700	Param Reported As:	NOT APPLICABLE
Sample Date:	2015/11	Frequency:	MONTHLY
Regulation:	MISA COMPLIANCE	Sector:	PETROLEUM REFINERIES
Value:	30	Component Type:	NUM. IN AVERAGE
Unit of Measure:	KG/D		
Control Point Name:	PLANT - PROCESS EFFLUENT		
Parameter Name:	RESIDUE,PART LOSS ON IGNIT.		

MISA Industrial Wastewater Discharge

Company Code:	0000130104	Result Structure:	MISA MONTHLY REPORTING
Control Point ID:	0700	Param Reported As:	NOT APPLICABLE
Sample Date:	2015/11	Frequency:	MONTHLY
Regulation:	MISA COMPLIANCE	Sector:	PETROLEUM REFINERIES
Value:	1.7726	Component Type:	MINIMUM
Unit of Measure:	KG/D		
Control Point Name:	PLANT - PROCESS EFFLUENT		
Parameter Name:	SOLVENT EXTRACTABLES		

MISA Industrial Wastewater

Discharge

Company Code: 0000130104
Control Point ID: 0700
Sample Date: 2015/11
Regulation: MISA COMPLIANCE
Value: 0.036426
Unit of Measure: KG/D
Control Point Name: PLANT - PROCESS EFFLUENT
Parameter Name: SULPHIDE, UNFILTERED REACTIVE

Result Structure: MISA MONTHLY REPORTING
Param Reported As: AS SULPHIDE
Frequency: MONTHLY
Sector: PETROLEUM REFINERIES
Component Type: AVERAGE

MISA Industrial Wastewater Discharge

Company Code: 0000130104
Control Point ID: 0700
Sample Date: 2015/02
Regulation: MISA COMPLIANCE
Value: 0.9034
Unit of Measure: KG/D
Control Point Name: PLANT - PROCESS EFFLUENT
Parameter Name: PHOSPHORUS, UNFILTERED TOTAL

Result Structure: MISA MONTHLY REPORTING
Param Reported As: AS PHOSPHORUS
Frequency: MONTHLY
Sector: PETROLEUM REFINERIES
Component Type: AVERAGE

MISA Industrial Wastewater Discharge

Company Code: 0000130104
Control Point ID: 0700
Sample Date: 2015/02
Regulation: MISA COMPLIANCE
Value: 4
Unit of Measure: KG/D
Control Point Name: PLANT - PROCESS EFFLUENT
Parameter Name: RESIDUE, PARTICULATE

Result Structure: MISA MONTHLY REPORTING
Param Reported As: NOT APPLICABLE
Frequency: MONTHLY
Sector: PETROLEUM REFINERIES
Component Type: NUM. IN AVERAGE

MISA Industrial Wastewater Discharge

Company Code: 0000130104
Control Point ID: 0700
Sample Date: 2015/02
Regulation: MISA COMPLIANCE
Value: 4.129
Unit of Measure: KG/D
Control Point Name: PLANT - PROCESS EFFLUENT
Parameter Name: RESIDUE, PART LOSS ON IGNIT.

Result Structure: MISA MONTHLY REPORTING
Param Reported As: NOT APPLICABLE
Frequency: MONTHLY
Sector: PETROLEUM REFINERIES
Component Type: MINIMUM

MISA Industrial Wastewater Discharge

Company Code: 0000130104
Control Point ID: 0700
Sample Date: 2015/02
Regulation: MISA COMPLIANCE
Value: 28
Unit of Measure: KG/D
Control Point Name: PLANT - PROCESS EFFLUENT
Parameter Name: RESIDUE, PART LOSS ON IGNIT.

Result Structure: MISA MONTHLY REPORTING
Param Reported As: NOT APPLICABLE
Frequency: MONTHLY
Sector: PETROLEUM REFINERIES
Component Type: NUM. IN AVERAGE

MISA Industrial Wastewater Discharge

Company Code: 0000130104
Control Point ID: 0800
Sample Date: 2015/09

Result Structure: MISA MONTHLY REPORTING
Param Reported As: AS SULPHIDE
Frequency: MONTHLY

Regulation:	MISA COMPLIANCE	Sector:	PETROLEUM REFINERIES
Value:	5	Component Type:	NUM. IN AVERAGE
Unit of Measure:	KG/D		
Control Point Name:	PLANT - ONCE THROUGH COOLING WATER (OTCW)		
Parameter Name:	SULPHIDE, UNFILTERED REACTIVE		

MISA Industrial Wastewater Discharge

Company Code:	0000130104	Result Structure:	MISA MONTHLY REPORTING
Control Point ID:	0800	Param Reported As:	NOT APPLICABLE
Sample Date:	2015/09	Frequency:	MONTHLY
Regulation:	MISA COMPLIANCE	Sector:	PETROLEUM REFINERIES
Value:	0.091844	Component Type:	MAXIMUM
Unit of Measure:	KG/D		
Control Point Name:	PLANT - ONCE THROUGH COOLING WATER (OTCW)		
Parameter Name:	TOLUENE C7H8		

MISA Industrial Wastewater Discharge

Company Code:	0000130104	Result Structure:	MISA MONTHLY REPORTING
Control Point ID:	0800	Param Reported As:	NOT APPLICABLE
Sample Date:	2015/09	Frequency:	MONTHLY
Regulation:	MISA COMPLIANCE	Sector:	PETROLEUM REFINERIES
Value:	5	Component Type:	NUM. IN AVERAGE
Unit of Measure:	KG/D		
Control Point Name:	PLANT - ONCE THROUGH COOLING WATER (OTCW)		
Parameter Name:	TOLUENE C7H8		

MISA Industrial Wastewater Discharge

Company Code:	0000130104	Result Structure:	MISA MONTHLY REPORTING
Control Point ID:	0700	Param Reported As:	AS SULPHIDE
Sample Date:	2015/07	Frequency:	MONTHLY
Regulation:	MISA COMPLIANCE	Sector:	PETROLEUM REFINERIES
Value:	5	Component Type:	NUM. IN AVERAGE
Unit of Measure:	KG/D		
Control Point Name:	PLANT - PROCESS EFFLUENT		
Parameter Name:	SULPHIDE, UNFILTERED REACTIVE		

MISA Industrial Wastewater Discharge

Company Code:	0000130104	Result Structure:	MISA MONTHLY REPORTING
Control Point ID:	0700	Param Reported As:	AS SULPHIDE
Sample Date:	2015/03	Frequency:	MONTHLY
Regulation:	MISA COMPLIANCE	Sector:	PETROLEUM REFINERIES
Value:	4	Component Type:	NUM. IN AVERAGE
Unit of Measure:	KG/D		
Control Point Name:	PLANT - PROCESS EFFLUENT		
Parameter Name:	SULPHIDE, UNFILTERED REACTIVE		

MISA Industrial Wastewater Discharge

Company Code:	0000130104	Result Structure:	MISA MONTHLY REPORTING
Control Point ID:	0800	Param Reported As:	AS PHENOL
Sample Date:	2015/01	Frequency:	MONTHLY
Regulation:	MISA COMPLIANCE	Sector:	PETROLEUM REFINERIES
Value:	0.073719	Component Type:	MAXIMUM
Unit of Measure:	KG/D		
Control Point Name:	PLANT - ONCE THROUGH COOLING WATER (OTCW)		
Parameter Name:	PHENOLICS, UNFILTERED REACTIVE		

**MISA Industrial Wastewater
Discharge**

Company Code:	0000130104	Result Structure:	MISA MONTHLY REPORTING
Control Point ID:	0800	Param Reported As:	NOT APPLICABLE
Sample Date:	2015/01	Frequency:	MONTHLY
Regulation:	MISA COMPLIANCE	Sector:	PETROLEUM REFINERIES
Value:	0.013878	Component Type:	AVERAGE
Unit of Measure:	KG/D		
Control Point Name:	PLANT - ONCE THROUGH COOLING WATER (OTCW)		
Parameter Name:	TOLUENE C7H8		

**MISA Industrial Wastewater
Discharge**

Company Code:	0000130104	Result Structure:	MISA MONTHLY REPORTING
Control Point ID:	0800	Param Reported As:	NOT APPLICABLE
Sample Date:	2015/02	Frequency:	MONTHLY
Regulation:	MISA COMPLIANCE	Sector:	PETROLEUM REFINERIES
Value:	0.013927	Component Type:	MAXIMUM
Unit of Measure:	KG/D		
Control Point Name:	PLANT - ONCE THROUGH COOLING WATER (OTCW)		
Parameter Name:	BENZENE C6H6		

**MISA Industrial Wastewater
Discharge**

Company Code:	0000130104	Result Structure:	MISA MONTHLY REPORTING
Control Point ID:	0800	Param Reported As:	NOT APPLICABLE
Sample Date:	2015/05	Frequency:	MONTHLY
Regulation:	MISA COMPLIANCE	Sector:	PETROLEUM REFINERIES
Value:	0.046437	Component Type:	MAXIMUM
Unit of Measure:	KG/D		
Control Point Name:	PLANT - ONCE THROUGH COOLING WATER (OTCW)		
Parameter Name:	TOLUENE C7H8		

**MISA Industrial Wastewater
Discharge**

Company Code:	0000130104	Result Structure:	MISA MONTHLY REPORTING
Control Point ID:	0800	Param Reported As:	NOT APPLICABLE
Sample Date:	2015/05	Frequency:	MONTHLY
Regulation:	MISA COMPLIANCE	Sector:	PETROLEUM REFINERIES
Value:	0.013753	Component Type:	MINIMUM
Unit of Measure:	KG/D		
Control Point Name:	PLANT - ONCE THROUGH COOLING WATER (OTCW)		
Parameter Name:	TOLUENE C7H8		

**MISA Industrial Wastewater
Discharge**

Company Code:	0000130104	Result Structure:	MISA MONTHLY REPORTING
Control Point ID:	0800	Param Reported As:	AS PHENOL
Sample Date:	2015/06	Frequency:	MONTHLY
Regulation:	MISA COMPLIANCE	Sector:	PETROLEUM REFINERIES
Value:	0.075161	Component Type:	AVERAGE
Unit of Measure:	KG/D		
Control Point Name:	PLANT - ONCE THROUGH COOLING WATER (OTCW)		
Parameter Name:	PHENOLICS, UNFILTERED REACTIVE		

**MISA Industrial Wastewater
Discharge**

Company Code:	0000130104	Result Structure:	MISA MONTHLY REPORTING
Control Point ID:	0800	Param Reported As:	AS PHENOL
Sample Date:	2015/06	Frequency:	MONTHLY
Regulation:	MISA COMPLIANCE	Sector:	PETROLEUM REFINERIES
Value:	0.078297	Component Type:	MAXIMUM
Unit of Measure:	KG/D		
Control Point Name:	PLANT - ONCE THROUGH COOLING WATER (OTCW)		
Parameter Name:	PHENOLICS, UNFILTERED REACTIVE		

MISA Industrial Wastewater

Discharge

Company Code:	0000130104	Result Structure:	MISA MONTHLY REPORTING
Control Point ID:	0800	Param Reported As:	NOT APPLICABLE
Sample Date:	2015/07	Frequency:	MONTHLY
Regulation:	MISA COMPLIANCE	Sector:	PETROLEUM REFINERIES
Value:	0.015139	Component Type:	AVERAGE
Unit of Measure:	KG/D		
Control Point Name:	PLANT - ONCE THROUGH COOLING WATER (OTCW)		
Parameter Name:	BENZENE C6H6		

MISA Industrial Wastewater

Discharge

Company Code:	0000130104	Result Structure:	MISA MONTHLY REPORTING
Control Point ID:	0800	Param Reported As:	AS SULPHIDE
Sample Date:	2015/02	Frequency:	MONTHLY
Regulation:	MISA COMPLIANCE	Sector:	PETROLEUM REFINERIES
Value:	0.67267	Component Type:	MAXIMUM
Unit of Measure:	KG/D		
Control Point Name:	PLANT - ONCE THROUGH COOLING WATER (OTCW)		
Parameter Name:	SULPHIDE, UNFILTERED REACTIVE		

MISA Industrial Wastewater

Discharge

Company Code:	0000130104	Result Structure:	MISA MONTHLY REPORTING
Control Point ID:	0800	Param Reported As:	NOT APPLICABLE
Sample Date:	2015/02	Frequency:	MONTHLY
Regulation:	MISA COMPLIANCE	Sector:	PETROLEUM REFINERIES
Value:	4	Component Type:	NUM. IN AVERAGE
Unit of Measure:	KG/D		
Control Point Name:	PLANT - ONCE THROUGH COOLING WATER (OTCW)		
Parameter Name:	TOLUENE C7H8		

MISA Industrial Wastewater

Discharge

Company Code:	0000130104	Result Structure:	MISA MONTHLY REPORTING
Control Point ID:	0800	Param Reported As:	NOT APPLICABLE
Sample Date:	2015/02	Frequency:	MONTHLY
Regulation:	MISA COMPLIANCE	Sector:	PETROLEUM REFINERIES
Value:	69636.8	Component Type:	MAXIMUM
Unit of Measure:	M3/D		
Control Point Name:	PLANT - ONCE THROUGH COOLING WATER (OTCW)		
Parameter Name:	FLOW		

MISA Industrial Wastewater

Discharge

Company Code:	0000130104	Result Structure:	MISA MONTHLY REPORTING
Control Point ID:	0800	Param Reported As:	AS PHENOL
Sample Date:	2015/08	Frequency:	MONTHLY
Regulation:	MISA COMPLIANCE	Sector:	PETROLEUM REFINERIES
Value:	4	Component Type:	NUM. IN AVERAGE

Unit of Measure: KG/D
Control Point Name: PLANT - ONCE THROUGH COOLING WATER (OTCW)
Parameter Name: PHENOLICS, UNFILTERED REACTIVE

MISA Industrial Wastewater
Discharge

Company Code:	0000130104	Result Structure:	MISA MONTHLY REPORTING
Control Point ID:	0800	Param Reported As:	NOT APPLICABLE
Sample Date:	2015/09	Frequency:	MONTHLY
Regulation:	MISA COMPLIANCE	Sector:	PETROLEUM REFINERIES
Value:	67530.5	Component Type:	MINIMUM
Unit of Measure:	M3/D		
Control Point Name:	PLANT - ONCE THROUGH COOLING WATER (OTCW)		
Parameter Name:	FLOW		

MISA Industrial Wastewater
Discharge

Company Code:	0000130104	Result Structure:	MISA MONTHLY REPORTING
Control Point ID:	0800	Param Reported As:	AS PHENOL
Sample Date:	2015/09	Frequency:	MONTHLY
Regulation:	MISA COMPLIANCE	Sector:	PETROLEUM REFINERIES
Value:	0.06753	Component Type:	MINIMUM
Unit of Measure:	KG/D		
Control Point Name:	PLANT - ONCE THROUGH COOLING WATER (OTCW)		
Parameter Name:	PHENOLICS, UNFILTERED REACTIVE		

MISA Industrial Wastewater
Discharge

Company Code:	0000130104	Result Structure:	MISA MONTHLY REPORTING
Control Point ID:	0800	Param Reported As:	AS SULPHIDE
Sample Date:	2015/11	Frequency:	MONTHLY
Regulation:	MISA COMPLIANCE	Sector:	PETROLEUM REFINERIES
Value:	0.52671	Component Type:	AVERAGE
Unit of Measure:	KG/D		
Control Point Name:	PLANT - ONCE THROUGH COOLING WATER (OTCW)		
Parameter Name:	SULPHIDE, UNFILTERED REACTIVE		

MISA Industrial Wastewater
Discharge

Company Code:	0000130104	Result Structure:	MISA MONTHLY REPORTING
Control Point ID:	0800	Param Reported As:	AS SULPHIDE
Sample Date:	2015/11	Frequency:	MONTHLY
Regulation:	MISA COMPLIANCE	Sector:	PETROLEUM REFINERIES
Value:	0.52445	Component Type:	MINIMUM
Unit of Measure:	KG/D		
Control Point Name:	PLANT - ONCE THROUGH COOLING WATER (OTCW)		
Parameter Name:	SULPHIDE, UNFILTERED REACTIVE		

MISA Industrial Wastewater
Discharge

Company Code:	0000130104	Result Structure:	MISA MONTHLY REPORTING
Control Point ID:	0800	Param Reported As:	NOT APPLICABLE
Sample Date:	2015/08	Frequency:	MONTHLY
Regulation:	MISA COMPLIANCE	Sector:	PETROLEUM REFINERIES
Value:	75491.3	Component Type:	MAXIMUM
Unit of Measure:	M3/D		
Control Point Name:	PLANT - ONCE THROUGH COOLING WATER (OTCW)		
Parameter Name:	FLOW		

MISA Industrial Wastewater Discharge

Company Code:	0000130104	Result Structure:	MISA MONTHLY REPORTING
Control Point ID:	0700	Param Reported As:	AS NITROGEN
Sample Date:	2015/05	Frequency:	MONTHLY
Regulation:	MISA COMPLIANCE	Sector:	PETROLEUM REFINERIES
Value:	0.13429	Component Type:	AVERAGE
Unit of Measure:	KG/D		
Control Point Name:	PLANT - PROCESS EFFLUENT		
Parameter Name:	AMMONIUM+AMMONIA, TOTAL FILTER.REAC		

MISA Industrial Wastewater Discharge

Company Code:	0000130104	Result Structure:	MISA MONTHLY REPORTING
Control Point ID:	0700	Param Reported As:	NOT APPLICABLE
Sample Date:	2015/05	Frequency:	MONTHLY
Regulation:	MISA COMPLIANCE	Sector:	PETROLEUM REFINERIES
Value:	12492	Component Type:	MAXIMUM
Unit of Measure:	M3/D		
Control Point Name:	PLANT - PROCESS EFFLUENT		
Parameter Name:	FLOW		

MISA Industrial Wastewater Discharge

Company Code:	0000130104	Result Structure:	MISA MONTHLY REPORTING
Control Point ID:	0700	Param Reported As:	NOT APPLICABLE
Sample Date:	2015/09	Frequency:	MONTHLY
Regulation:	MISA COMPLIANCE	Sector:	PETROLEUM REFINERIES
Value:	10.55	Component Type:	MAXIMUM
Unit of Measure:	KG/D		
Control Point Name:	PLANT - PROCESS EFFLUENT		
Parameter Name:	RESIDUE, PARTICULATE		

MISA Industrial Wastewater Discharge

Company Code:	0000130104	Result Structure:	MISA MONTHLY REPORTING
Control Point ID:	0700	Param Reported As:	NOT APPLICABLE
Sample Date:	2015/09	Frequency:	MONTHLY
Regulation:	MISA COMPLIANCE	Sector:	PETROLEUM REFINERIES
Value:	8.089	Component Type:	MAXIMUM
Unit of Measure:	KG/D		
Control Point Name:	PLANT - PROCESS EFFLUENT		
Parameter Name:	RESIDUE,PART LOSS ON IGNIT.		

MISA Industrial Wastewater Discharge

Company Code:	0000130104	Result Structure:	MISA MONTHLY REPORTING
Control Point ID:	0700	Param Reported As:	NOT APPLICABLE
Sample Date:	2015/09	Frequency:	MONTHLY
Regulation:	MISA COMPLIANCE	Sector:	PETROLEUM REFINERIES
Value:	2.867	Component Type:	MINIMUM
Unit of Measure:	KG/D		
Control Point Name:	PLANT - PROCESS EFFLUENT		
Parameter Name:	RESIDUE,PART LOSS ON IGNIT.		

MISA Industrial Wastewater Discharge

Company Code:	0000130104	Result Structure:	MISA MONTHLY REPORTING
Control Point ID:	0800	Param Reported As:	NOT APPLICABLE

Sample Date: 2015/11
Regulation: MISA COMPLIANCE
Value: 0.014985
Unit of Measure: KG/D
Control Point Name: PLANT - ONCE THROUGH COOLING WATER (OTCW)
Parameter Name: BENZENE C6H6

Frequency: MONTHLY
Sector: PETROLEUM REFINERIES
Component Type: MINIMUM

MISA Industrial Wastewater Discharge

Company Code: 0000130104
Control Point ID: 0700
Sample Date: 2015/01
Regulation: MISA COMPLIANCE
Value: 22.15
Unit of Measure: KG/D
Control Point Name: PLANT - PROCESS EFFLUENT
Parameter Name: CARBON, DISSOLVED ORGANIC

Result Structure: MISA MONTHLY REPORTING
Param Reported As: AS CARBON
Frequency: MONTHLY
Sector: PETROLEUM REFINERIES
Component Type: MAXIMUM

MISA Industrial Wastewater Discharge

Company Code: 0000130104
Control Point ID: 0700
Sample Date: 2015/12
Regulation: MISA COMPLIANCE
Value: 28.143
Unit of Measure: KG/D
Control Point Name: PLANT - PROCESS EFFLUENT
Parameter Name: CARBON, DISSOLVED ORGANIC

Result Structure: MISA MONTHLY REPORTING
Param Reported As: AS CARBON
Frequency: MONTHLY
Sector: PETROLEUM REFINERIES
Component Type: MAXIMUM

MISA Industrial Wastewater Discharge

Company Code: 0000130104
Control Point ID: 0700
Sample Date: 2015/12
Regulation: MISA COMPLIANCE
Value: 4031
Unit of Measure: M3/D
Control Point Name: PLANT - PROCESS EFFLUENT
Parameter Name: FLOW

Result Structure: MISA MONTHLY REPORTING
Param Reported As: NOT APPLICABLE
Frequency: MONTHLY
Sector: PETROLEUM REFINERIES
Component Type: MINIMUM

MISA Industrial Wastewater Discharge

Company Code: 0000130104
Control Point ID: 0700
Sample Date: 2015/10
Regulation: MISA COMPLIANCE
Value: 4.069
Unit of Measure: KG/D
Control Point Name: PLANT - PROCESS EFFLUENT
Parameter Name: RESIDUE,PART LOSS ON IGNIT.

Result Structure: MISA MONTHLY REPORTING
Param Reported As: NOT APPLICABLE
Frequency: MONTHLY
Sector: PETROLEUM REFINERIES
Component Type: MINIMUM

MISA Industrial Wastewater Discharge

Company Code: 0000130104
Control Point ID: 0700
Sample Date: 2015/10
Regulation: MISA COMPLIANCE
Value: 2.2163
Unit of Measure: KG/D
Control Point Name: PLANT - PROCESS EFFLUENT

Result Structure: MISA MONTHLY REPORTING
Param Reported As: NOT APPLICABLE
Frequency: MONTHLY
Sector: PETROLEUM REFINERIES
Component Type: AVERAGE

Parameter Name: SOLVENT EXTRACTABLES

MISA Industrial Wastewater Discharge

Company Code:	0000130104	Result Structure:	MISA MONTHLY REPORTING
Control Point ID:	0700	Param Reported As:	AS SULPHIDE
Sample Date:	2015/10	Frequency:	MONTHLY
Regulation:	MISA COMPLIANCE	Sector:	PETROLEUM REFINERIES
Value:	0.048615	Component Type:	MAXIMUM
Unit of Measure:	KG/D		
Control Point Name:	PLANT - PROCESS EFFLUENT		
Parameter Name:	SULPHIDE, UNFILTERED REACTIVE		

MISA Industrial Wastewater Discharge

Company Code:	0000130104	Result Structure:	MISA MONTHLY REPORTING
Control Point ID:	0700	Param Reported As:	AS SULPHIDE
Sample Date:	2015/10	Frequency:	MONTHLY
Regulation:	MISA COMPLIANCE	Sector:	PETROLEUM REFINERIES
Value:	4	Component Type:	NUM. IN AVERAGE
Unit of Measure:	KG/D		
Control Point Name:	PLANT - PROCESS EFFLUENT		
Parameter Name:	SULPHIDE, UNFILTERED REACTIVE		

MISA Industrial Wastewater Discharge

Company Code:	0000130104	Result Structure:	MISA MONTHLY REPORTING
Control Point ID:	0700	Param Reported As:	NOT APPLICABLE
Sample Date:	2015/01	Frequency:	MONTHLY
Regulation:	MISA COMPLIANCE	Sector:	PETROLEUM REFINERIES
Value:	2.6494	Component Type:	AVERAGE
Unit of Measure:	KG/D		
Control Point Name:	PLANT - PROCESS EFFLUENT		
Parameter Name:	SOLVENT EXTRACTABLES		

MISA Industrial Wastewater Discharge

Company Code:	0000130104	Result Structure:	MISA MONTHLY REPORTING
Control Point ID:	0800	Param Reported As:	AS PHENOL
Sample Date:	2015/04	Frequency:	MONTHLY
Regulation:	MISA COMPLIANCE	Sector:	PETROLEUM REFINERIES
Value:	0.075029	Component Type:	MAXIMUM
Unit of Measure:	KG/D		
Control Point Name:	PLANT - ONCE THROUGH COOLING WATER (OTCW)		
Parameter Name:	PHENOLICS, UNFILTERED REACTIVE		

MISA Industrial Wastewater Discharge

Company Code:	0000130104	Result Structure:	MISA MONTHLY REPORTING
Control Point ID:	0800	Param Reported As:	AS PHENOL
Sample Date:	2015/04	Frequency:	MONTHLY
Regulation:	MISA COMPLIANCE	Sector:	PETROLEUM REFINERIES
Value:	0.072372	Component Type:	MINIMUM
Unit of Measure:	KG/D		
Control Point Name:	PLANT - ONCE THROUGH COOLING WATER (OTCW)		
Parameter Name:	PHENOLICS, UNFILTERED REACTIVE		

MISA Industrial Wastewater Discharge

Company Code:	0000130104	Result Structure:	MISA MONTHLY REPORTING
Control Point ID:	0800	Param Reported As:	NOT APPLICABLE
Sample Date:	2015/05	Frequency:	MONTHLY
Regulation:	MISA COMPLIANCE	Sector:	PETROLEUM REFINERIES
Value:	0.015223	Component Type:	MAXIMUM
Unit of Measure:	KG/D		
Control Point Name:	PLANT - ONCE THROUGH COOLING WATER (OTCW)		
Parameter Name:	BENZENE C6H6		

MISA Industrial Wastewater Discharge

Company Code:	0000130104	Result Structure:	MISA MONTHLY REPORTING
Control Point ID:	0700	Param Reported As:	AS PHENOL
Sample Date:	2015/11	Frequency:	MONTHLY
Regulation:	MISA COMPLIANCE	Sector:	PETROLEUM REFINERIES
Value:	30	Component Type:	NUM. IN AVERAGE
Unit of Measure:	KG/D		
Control Point Name:	PLANT - PROCESS EFFLUENT		
Parameter Name:	PHENOLICS, UNFILTERED REACTIVE		

MISA Industrial Wastewater Discharge

Company Code:	0000130104	Result Structure:	MISA MONTHLY REPORTING
Control Point ID:	0700	Param Reported As:	AS PHOSPHORUS
Sample Date:	2015/11	Frequency:	MONTHLY
Regulation:	MISA COMPLIANCE	Sector:	PETROLEUM REFINERIES
Value:	0.15549	Component Type:	AVERAGE
Unit of Measure:	KG/D		
Control Point Name:	PLANT - PROCESS EFFLUENT		
Parameter Name:	PHOSPHORUS, UNFILTERED TOTAL		

MISA Industrial Wastewater Discharge

Company Code:	0000130104	Result Structure:	MISA MONTHLY REPORTING
Control Point ID:	0700	Param Reported As:	AS PHOSPHORUS
Sample Date:	2015/11	Frequency:	MONTHLY
Regulation:	MISA COMPLIANCE	Sector:	PETROLEUM REFINERIES
Value:	0.05593	Component Type:	MINIMUM
Unit of Measure:	KG/D		
Control Point Name:	PLANT - PROCESS EFFLUENT		
Parameter Name:	PHOSPHORUS, UNFILTERED TOTAL		

MISA Industrial Wastewater Discharge

Company Code:	0000130104	Result Structure:	MISA MONTHLY REPORTING
Control Point ID:	0800	Param Reported As:	NOT APPLICABLE
Sample Date:	2015/05	Frequency:	MONTHLY
Regulation:	MISA COMPLIANCE	Sector:	PETROLEUM REFINERIES
Value:	4	Component Type:	NUM. IN AVERAGE
Unit of Measure:	M3/D		
Control Point Name:	PLANT - ONCE THROUGH COOLING WATER (OTCW)		
Parameter Name:	FLOW		

MISA Industrial Wastewater Discharge

Company Code:	0000130104	Result Structure:	MISA MONTHLY REPORTING
Control Point ID:	0800	Param Reported As:	AS PHENOL
Sample Date:	2015/05	Frequency:	MONTHLY
Regulation:	MISA COMPLIANCE	Sector:	PETROLEUM REFINERIES

Value: 0.074313 **Component Type:** MAXIMUM
Unit of Measure: KG/D
Control Point Name: PLANT - ONCE THROUGH COOLING WATER (OTCW)
Parameter Name: PHENOLICS, UNFILTERED REACTIVE

MISA Industrial Wastewater Discharge

Company Code: 0000130104 **Result Structure:** MISA MONTHLY REPORTING
Control Point ID: 0800 **Param Reported As:** NOT APPLICABLE
Sample Date: 2015/12 **Frequency:** MONTHLY
Regulation: MISA COMPLIANCE **Sector:** PETROLEUM REFINERIES
Value: 0.014325 **Component Type:** MINIMUM
Unit of Measure: KG/D
Control Point Name: PLANT - ONCE THROUGH COOLING WATER (OTCW)
Parameter Name: TOLUENE C7H8

MISA Industrial Wastewater Discharge

Company Code: 0000130104 **Result Structure:** MISA MONTHLY REPORTING
Control Point ID: 0700 **Param Reported As:** AS PHOSPHORUS
Sample Date: 2015/03 **Frequency:** MONTHLY
Regulation: MISA COMPLIANCE **Sector:** PETROLEUM REFINERIES
Value: 1.6542 **Component Type:** MAXIMUM
Unit of Measure: KG/D
Control Point Name: PLANT - PROCESS EFFLUENT
Parameter Name: PHOSPHORUS, UNFILTERED TOTAL

MISA Industrial Wastewater Discharge

Company Code: 0000130104 **Result Structure:** MISA MONTHLY REPORTING
Control Point ID: 0800 **Param Reported As:** AS SULPHIDE
Sample Date: 2015/03 **Frequency:** MONTHLY
Regulation: MISA COMPLIANCE **Sector:** PETROLEUM REFINERIES
Value: 0.51701 **Component Type:** AVERAGE
Unit of Measure: KG/D
Control Point Name: PLANT - ONCE THROUGH COOLING WATER (OTCW)
Parameter Name: SULPHIDE, UNFILTERED REACTIVE

MISA Industrial Wastewater Discharge

Company Code: 0000130104 **Result Structure:** MISA MONTHLY REPORTING
Control Point ID: 0800 **Param Reported As:** NOT APPLICABLE
Sample Date: 2015/03 **Frequency:** MONTHLY
Regulation: MISA COMPLIANCE **Sector:** PETROLEUM REFINERIES
Value: 4 **Component Type:** NUM. IN AVERAGE
Unit of Measure: KG/D
Control Point Name: PLANT - ONCE THROUGH COOLING WATER (OTCW)
Parameter Name: TOLUENE C7H8

Site: PETRO-CANADA LUBRICANTS INC.
MISSISSAUGA ON

Database:
SRDS

Company Code: 0000130104 **Sector:**
Works ID: **Region:**
SIC: **District:**
SIC1: **UTM Zone:**
SIC1 Desc: **UTM Easting:**
SIC2: **UTM Northing:**
SIC2 Desc: **UTM Precision:**
SIC3: **Minor Basin:**
SIC3 Desc: **Major Basin:**

Body of Water:
Terminal Stream:
SIC Desc:
Mailing Address:
Corp Address:

Report Year: 2016

MISA Industrial Wastewater Discharge

Company Code:	0000130104	Result Structure:	MISA MONTHLY REPORTING
Control Point ID:	0800	Param Reported As:	NOT APPLICABLE
Sample Date:	2016/02	Frequency:	MONTHLY
Regulation:	MISA COMPLIANCE	Sector:	PETROLEUM REFINERIES
Value:	73832.4	Component Type:	MAXIMUM
Unit of Measure:	M3/D		
Control Point Name:	PLANT - ONCE THROUGH COOLING WATER (OTCW)		
Parameter Name:	FLOW		

MISA Industrial Wastewater Discharge

Company Code:	0000130104	Result Structure:	MISA MONTHLY REPORTING
Control Point ID:	0800	Param Reported As:	NOT APPLICABLE
Sample Date:	2016/03	Frequency:	MONTHLY
Regulation:	MISA COMPLIANCE	Sector:	PETROLEUM REFINERIES
Value:	72366.7	Component Type:	AVERAGE
Unit of Measure:	M3/D		
Control Point Name:	PLANT - ONCE THROUGH COOLING WATER (OTCW)		
Parameter Name:	FLOW		

MISA Industrial Wastewater Discharge

Company Code:	0000130104	Result Structure:	MISA MONTHLY REPORTING
Control Point ID:	0800	Param Reported As:	AS PHENOL
Sample Date:	2016/03	Frequency:	MONTHLY
Regulation:	MISA COMPLIANCE	Sector:	PETROLEUM REFINERIES
Value:	0.072367	Component Type:	AVERAGE
Unit of Measure:	KG/D		
Control Point Name:	PLANT - ONCE THROUGH COOLING WATER (OTCW)		
Parameter Name:	PHENOLICS, UNFILTERED REACTIVE		

MISA Industrial Wastewater Discharge

Company Code:	0000130104	Result Structure:	MISA MONTHLY REPORTING
Control Point ID:	0800	Param Reported As:	AS PHENOL
Sample Date:	2016/02	Frequency:	MONTHLY
Regulation:	MISA COMPLIANCE	Sector:	PETROLEUM REFINERIES
Value:	0.073833	Component Type:	MAXIMUM
Unit of Measure:	KG/D		
Control Point Name:	PLANT - ONCE THROUGH COOLING WATER (OTCW)		
Parameter Name:	PHENOLICS, UNFILTERED REACTIVE		

MISA Industrial Wastewater Discharge

Company Code:	0000130104	Result Structure:	MISA MONTHLY REPORTING
Control Point ID:	0700	Param Reported As:	NOT APPLICABLE
Sample Date:	2016/08	Frequency:	MONTHLY
Regulation:	MISA COMPLIANCE	Sector:	PETROLEUM REFINERIES
Value:	22.602	Component Type:	MAXIMUM
Unit of Measure:	KG/D		
Control Point Name:	PLANT - PROCESS EFFLUENT		
Parameter Name:	RESIDUE, PARTICULATE		

MISA Industrial Wastewater Discharge

Company Code:	0000130104	Result Structure:	MISA MONTHLY REPORTING
Control Point ID:	0700	Param Reported As:	NOT APPLICABLE
Sample Date:	2016/08	Frequency:	MONTHLY
Regulation:	MISA COMPLIANCE	Sector:	PETROLEUM REFINERIES
Value:	8.6255	Component Type:	AVERAGE
Unit of Measure:	KG/D		
Control Point Name:	PLANT - PROCESS EFFLUENT		
Parameter Name:	RESIDUE,PART LOSS ON IGNIT.		

MISA Industrial Wastewater Discharge

Company Code:	0000130104	Result Structure:	MISA MONTHLY REPORTING
Control Point ID:	0700	Param Reported As:	NOT APPLICABLE
Sample Date:	2016/08	Frequency:	MONTHLY
Regulation:	MISA COMPLIANCE	Sector:	PETROLEUM REFINERIES
Value:	6.6666	Component Type:	MAXIMUM
Unit of Measure:	KG/D		
Control Point Name:	PLANT - PROCESS EFFLUENT		
Parameter Name:	SOLVENT EXTRACTABLES		

MISA Industrial Wastewater Discharge

Company Code:	0000130104	Result Structure:	MISA MONTHLY REPORTING
Control Point ID:	0700	Param Reported As:	AS NITROGEN
Sample Date:	2016/09	Frequency:	MONTHLY
Regulation:	MISA COMPLIANCE	Sector:	PETROLEUM REFINERIES
Value:	4	Component Type:	NUM. IN AVERAGE
Unit of Measure:	KG/D		
Control Point Name:	PLANT - PROCESS EFFLUENT		
Parameter Name:	AMMONIUM+AMMONIA, TOTAL FILTER.REAC		

MISA Industrial Wastewater Discharge

Company Code:	0000130104	Result Structure:	MISA MONTHLY REPORTING
Control Point ID:	0700	Param Reported As:	AS PHENOL
Sample Date:	2016/09	Frequency:	MONTHLY
Regulation:	MISA COMPLIANCE	Sector:	PETROLEUM REFINERIES
Value:	0.010427	Component Type:	MAXIMUM
Unit of Measure:	KG/D		
Control Point Name:	PLANT - PROCESS EFFLUENT		
Parameter Name:	PHENOLICS, UNFILTERED REACTIVE		

MISA Industrial Wastewater Discharge

Company Code:	0000130104	Result Structure:	MISA MONTHLY REPORTING
Control Point ID:	0700	Param Reported As:	AS PHENOL
Sample Date:	2016/09	Frequency:	MONTHLY
Regulation:	MISA COMPLIANCE	Sector:	PETROLEUM REFINERIES
Value:	0.007112	Component Type:	MINIMUM
Unit of Measure:	KG/D		
Control Point Name:	PLANT - PROCESS EFFLUENT		
Parameter Name:	PHENOLICS, UNFILTERED REACTIVE		

MISA Industrial Wastewater Discharge

Company Code:	0000130104	Result Structure:	MISA MONTHLY REPORTING
Control Point ID:	0800	Param Reported As:	NOT APPLICABLE
Sample Date:	2016/06	Frequency:	MONTHLY
Regulation:	MISA COMPLIANCE	Sector:	PETROLEUM REFINERIES
Value:	5	Component Type:	NUM. IN AVERAGE
Unit of Measure:	M3/D		
Control Point Name:	PLANT - ONCE THROUGH COOLING WATER (OTCW)		
Parameter Name:	FLOW		

MISA Industrial Wastewater Discharge

Company Code:	0000130104	Result Structure:	MISA MONTHLY REPORTING
Control Point ID:	0700	Param Reported As:	AS CARBON
Sample Date:	2016/04	Frequency:	MONTHLY
Regulation:	MISA COMPLIANCE	Sector:	PETROLEUM REFINERIES
Value:	41.05	Component Type:	MAXIMUM
Unit of Measure:	KG/D		
Control Point Name:	PLANT - PROCESS EFFLUENT		
Parameter Name:	CARBON, DISSOLVED ORGANIC		

MISA Industrial Wastewater Discharge

Company Code:	0000130104	Result Structure:	MISA MONTHLY REPORTING
Control Point ID:	0700	Param Reported As:	NOT APPLICABLE
Sample Date:	2016/04	Frequency:	MONTHLY
Regulation:	MISA COMPLIANCE	Sector:	PETROLEUM REFINERIES
Value:	3546	Component Type:	MINIMUM
Unit of Measure:	M3/D		
Control Point Name:	PLANT - PROCESS EFFLUENT		
Parameter Name:	FLOW		

MISA Industrial Wastewater Discharge

Company Code:	0000130104	Result Structure:	MISA MONTHLY REPORTING
Control Point ID:	0700	Param Reported As:	NOT APPLICABLE
Sample Date:	2016/04	Frequency:	MONTHLY
Regulation:	MISA COMPLIANCE	Sector:	PETROLEUM REFINERIES
Value:	30	Component Type:	NUM. IN AVERAGE
Unit of Measure:	M3/D		
Control Point Name:	PLANT - PROCESS EFFLUENT		
Parameter Name:	FLOW		

MISA Industrial Wastewater Discharge

Company Code:	0000130104	Result Structure:	MISA MONTHLY REPORTING
Control Point ID:	0700	Param Reported As:	NOT APPLICABLE
Sample Date:	2016/01	Frequency:	MONTHLY
Regulation:	MISA COMPLIANCE	Sector:	PETROLEUM REFINERIES
Value:	31	Component Type:	NUM. IN AVERAGE
Unit of Measure:	KG/D		
Control Point Name:	PLANT - PROCESS EFFLUENT		
Parameter Name:	RESIDUE,PART LOSS ON IGNIT.		

MISA Industrial Wastewater Discharge

Company Code:	0000130104	Result Structure:	MISA MONTHLY REPORTING
Control Point ID:	0700	Param Reported As:	NOT APPLICABLE
Sample Date:	2016/01	Frequency:	MONTHLY
Regulation:	MISA COMPLIANCE	Sector:	PETROLEUM REFINERIES
Value:	3.4995	Component Type:	MINIMUM

Unit of Measure: KG/D
Control Point Name: PLANT - PROCESS EFFLUENT
Parameter Name: SOLVENT EXTRACTABLES

MISA Industrial Wastewater
Discharge

Company Code:	0000130104	Result Structure:	MISA MONTHLY REPORTING
Control Point ID:	0700	Param Reported As:	AS CARBON
Sample Date:	2016/02	Frequency:	MONTHLY
Regulation:	MISA COMPLIANCE	Sector:	PETROLEUM REFINERIES
Value:	31.034	Component Type:	MAXIMUM
Unit of Measure:	KG/D		
Control Point Name:	PLANT - PROCESS EFFLUENT		
Parameter Name:	CARBON, DISSOLVED ORGANIC		

MISA Industrial Wastewater
Discharge

Company Code:	0000130104	Result Structure:	MISA MONTHLY REPORTING
Control Point ID:	0700	Param Reported As:	AS PHENOL
Sample Date:	2016/04	Frequency:	MONTHLY
Regulation:	MISA COMPLIANCE	Sector:	PETROLEUM REFINERIES
Value:	0.003546	Component Type:	MINIMUM
Unit of Measure:	KG/D		
Control Point Name:	PLANT - PROCESS EFFLUENT		
Parameter Name:	PHENOLICS, UNFILTERED REACTIVE		

MISA Industrial Wastewater
Discharge

Company Code:	0000130104	Result Structure:	MISA MONTHLY REPORTING
Control Point ID:	0700	Param Reported As:	AS PHENOL
Sample Date:	2016/04	Frequency:	MONTHLY
Regulation:	MISA COMPLIANCE	Sector:	PETROLEUM REFINERIES
Value:	30	Component Type:	NUM. IN AVERAGE
Unit of Measure:	KG/D		
Control Point Name:	PLANT - PROCESS EFFLUENT		
Parameter Name:	PHENOLICS, UNFILTERED REACTIVE		

MISA Industrial Wastewater
Discharge

Company Code:	0000130104	Result Structure:	MISA MONTHLY REPORTING
Control Point ID:	0700	Param Reported As:	AS PHOSPHORUS
Sample Date:	2016/04	Frequency:	MONTHLY
Regulation:	MISA COMPLIANCE	Sector:	PETROLEUM REFINERIES
Value:	1.1833	Component Type:	AVERAGE
Unit of Measure:	KG/D		
Control Point Name:	PLANT - PROCESS EFFLUENT		
Parameter Name:	PHOSPHORUS, UNFILTERED TOTAL		

MISA Industrial Wastewater
Discharge

Company Code:	0000130104	Result Structure:	MISA MONTHLY REPORTING
Control Point ID:	0700	Param Reported As:	AS NITROGEN
Sample Date:	2016/05	Frequency:	MONTHLY
Regulation:	MISA COMPLIANCE	Sector:	PETROLEUM REFINERIES
Value:	0	Component Type:	AVERAGE
Unit of Measure:	KG/D		
Control Point Name:	PLANT - PROCESS EFFLUENT		
Parameter Name:	AMMONIUM+AMMONIA, TOTAL FILTER.REAC		

MISA Industrial Wastewater Discharge

Company Code:	0000130104	Result Structure:	MISA MONTHLY REPORTING
Control Point ID:	0800	Param Reported As:	NOT APPLICABLE
Sample Date:	2016/07	Frequency:	MONTHLY
Regulation:	MISA COMPLIANCE	Sector:	PETROLEUM REFINERIES
Value:	0.012926	Component Type:	MINIMUM
Unit of Measure:	KG/D		
Control Point Name:	PLANT - ONCE THROUGH COOLING WATER (OTCW)		
Parameter Name:	BENZENE C6H6		

MISA Industrial Wastewater Discharge

Company Code:	0000130104	Result Structure:	MISA MONTHLY REPORTING
Control Point ID:	0800	Param Reported As:	NOT APPLICABLE
Sample Date:	2016/07	Frequency:	MONTHLY
Regulation:	MISA COMPLIANCE	Sector:	PETROLEUM REFINERIES
Value:	4	Component Type:	NUM. IN AVERAGE
Unit of Measure:	M3/D		
Control Point Name:	PLANT - ONCE THROUGH COOLING WATER (OTCW)		
Parameter Name:	FLOW		

MISA Industrial Wastewater Discharge

Company Code:	0000130104	Result Structure:	MISA MONTHLY REPORTING
Control Point ID:	0800	Param Reported As:	NOT APPLICABLE
Sample Date:	2016/08	Frequency:	MONTHLY
Regulation:	MISA COMPLIANCE	Sector:	PETROLEUM REFINERIES
Value:	71522.8	Component Type:	AVERAGE
Unit of Measure:	M3/D		
Control Point Name:	PLANT - ONCE THROUGH COOLING WATER (OTCW)		
Parameter Name:	FLOW		

MISA Industrial Wastewater Discharge

Company Code:	0000130104	Result Structure:	MISA MONTHLY REPORTING
Control Point ID:	0800	Param Reported As:	AS PHENOL
Sample Date:	2016/08	Frequency:	MONTHLY
Regulation:	MISA COMPLIANCE	Sector:	PETROLEUM REFINERIES
Value:	0.071523	Component Type:	AVERAGE
Unit of Measure:	KG/D		
Control Point Name:	PLANT - ONCE THROUGH COOLING WATER (OTCW)		
Parameter Name:	PHENOLICS, UNFILTERED REACTIVE		

MISA Industrial Wastewater Discharge

Company Code:	0000130104	Result Structure:	MISA MONTHLY REPORTING
Control Point ID:	0700	Param Reported As:	AS PHENOL
Sample Date:	2016/02	Frequency:	MONTHLY
Regulation:	MISA COMPLIANCE	Sector:	PETROLEUM REFINERIES
Value:	29	Component Type:	NUM. IN AVERAGE
Unit of Measure:	KG/D		
Control Point Name:	PLANT - PROCESS EFFLUENT		
Parameter Name:	PHENOLICS, UNFILTERED REACTIVE		

MISA Industrial Wastewater Discharge

Company Code:	0000130104	Result Structure:	MISA MONTHLY REPORTING
Control Point ID:	0700	Param Reported As:	AS PHOSPHORUS

Sample Date:	2016/02	Frequency:	MONTHLY
Regulation:	MISA COMPLIANCE	Sector:	PETROLEUM REFINERIES
Value:	4	Component Type:	NUM. IN AVERAGE
Unit of Measure:	KG/D		
Control Point Name:	PLANT - PROCESS EFFLUENT		
Parameter Name:	PHOSPHORUS,UNFILTERED TOTAL		

MISA Industrial Wastewater Discharge

Company Code:	0000130104	Result Structure:	MISA MONTHLY REPORTING
Control Point ID:	0800	Param Reported As:	NOT APPLICABLE
Sample Date:	2016/11	Frequency:	MONTHLY
Regulation:	MISA COMPLIANCE	Sector:	PETROLEUM REFINERIES
Value:	76860.7	Component Type:	MAXIMUM
Unit of Measure:	M3/D		
Control Point Name:	PLANT - ONCE THROUGH COOLING WATER (OTCW)		
Parameter Name:	FLOW		

MISA Industrial Wastewater Discharge

Company Code:	0000130104	Result Structure:	MISA MONTHLY REPORTING
Control Point ID:	0800	Param Reported As:	AS PHENOL
Sample Date:	2016/11	Frequency:	MONTHLY
Regulation:	MISA COMPLIANCE	Sector:	PETROLEUM REFINERIES
Value:	0.076861	Component Type:	MAXIMUM
Unit of Measure:	KG/D		
Control Point Name:	PLANT - ONCE THROUGH COOLING WATER (OTCW)		
Parameter Name:	PHENOLICS, UNFILTERED REACTIVE		

MISA Industrial Wastewater Discharge

Company Code:	0000130104	Result Structure:	MISA MONTHLY REPORTING
Control Point ID:	0700	Param Reported As:	NOT APPLICABLE
Sample Date:	2016/09	Frequency:	MONTHLY
Regulation:	MISA COMPLIANCE	Sector:	PETROLEUM REFINERIES
Value:	8.4127	Component Type:	AVERAGE
Unit of Measure:	KG/D		
Control Point Name:	PLANT - PROCESS EFFLUENT		
Parameter Name:	SOLVENT EXTRACTABLES		

MISA Industrial Wastewater Discharge

Company Code:	0000130104	Result Structure:	MISA MONTHLY REPORTING
Control Point ID:	0700	Param Reported As:	AS NITROGEN
Sample Date:	2016/10	Frequency:	MONTHLY
Regulation:	MISA COMPLIANCE	Sector:	PETROLEUM REFINERIES
Value:	0	Component Type:	MAXIMUM
Unit of Measure:	KG/D		
Control Point Name:	PLANT - PROCESS EFFLUENT		
Parameter Name:	AMMONIUM+AMMONIA, TOTAL FILTER.REAC		

MISA Industrial Wastewater Discharge

Company Code:	0000130104	Result Structure:	MISA MONTHLY REPORTING
Control Point ID:	0700	Param Reported As:	NOT APPLICABLE
Sample Date:	2016/02	Frequency:	MONTHLY
Regulation:	MISA COMPLIANCE	Sector:	PETROLEUM REFINERIES
Value:	4.0674	Component Type:	MAXIMUM
Unit of Measure:	KG/D		
Control Point Name:	PLANT - PROCESS EFFLUENT		

Parameter Name: SOLVENT EXTRACTABLES

MISA Industrial Wastewater Discharge

Company Code:	0000130104	Result Structure:	MISA MONTHLY REPORTING
Control Point ID:	0700	Param Reported As:	NOT APPLICABLE
Sample Date:	2016/02	Frequency:	MONTHLY
Regulation:	MISA COMPLIANCE	Sector:	PETROLEUM REFINERIES
Value:	1.7694	Component Type:	MINIMUM
Unit of Measure:	KG/D		
Control Point Name:	PLANT - PROCESS EFFLUENT		
Parameter Name:	SOLVENT EXTRACTABLES		

MISA Industrial Wastewater Discharge

Company Code:	0000130104	Result Structure:	MISA MONTHLY REPORTING
Control Point ID:	0700	Param Reported As:	AS SULPHIDE
Sample Date:	2016/02	Frequency:	MONTHLY
Regulation:	MISA COMPLIANCE	Sector:	PETROLEUM REFINERIES
Value:	0.067886	Component Type:	MAXIMUM
Unit of Measure:	KG/D		
Control Point Name:	PLANT - PROCESS EFFLUENT		
Parameter Name:	SULPHIDE, UNFILTERED REACTIVE		

MISA Industrial Wastewater Discharge

Company Code:	0000130104	Result Structure:	MISA MONTHLY REPORTING
Control Point ID:	0700	Param Reported As:	AS CARBON
Sample Date:	2016/03	Frequency:	MONTHLY
Regulation:	MISA COMPLIANCE	Sector:	PETROLEUM REFINERIES
Value:	27.786	Component Type:	MINIMUM
Unit of Measure:	KG/D		
Control Point Name:	PLANT - PROCESS EFFLUENT		
Parameter Name:	CARBON, DISSOLVED ORGANIC		

MISA Industrial Wastewater Discharge

Company Code:	0000130104	Result Structure:	MISA MONTHLY REPORTING
Control Point ID:	0800	Param Reported As:	NOT APPLICABLE
Sample Date:	2016/09	Frequency:	MONTHLY
Regulation:	MISA COMPLIANCE	Sector:	PETROLEUM REFINERIES
Value:	73205.4	Component Type:	MAXIMUM
Unit of Measure:	M3/D		
Control Point Name:	PLANT - ONCE THROUGH COOLING WATER (OTCW)		
Parameter Name:	FLOW		

MISA Industrial Wastewater Discharge

Company Code:	0000130104	Result Structure:	MISA MONTHLY REPORTING
Control Point ID:	0800	Param Reported As:	NOT APPLICABLE
Sample Date:	2016/09	Frequency:	MONTHLY
Regulation:	MISA COMPLIANCE	Sector:	PETROLEUM REFINERIES
Value:	72057.7	Component Type:	MINIMUM
Unit of Measure:	M3/D		
Control Point Name:	PLANT - ONCE THROUGH COOLING WATER (OTCW)		
Parameter Name:	FLOW		

MISA Industrial Wastewater Discharge

Company Code: 0000130104
Control Point ID: 0700
Sample Date: 2016/10
Regulation: MISA COMPLIANCE
Value: 5592.6
Unit of Measure: M3/D
Control Point Name: PLANT - PROCESS EFFLUENT
Parameter Name: FLOW

Result Structure: MISA MONTHLY REPORTING
Param Reported As: NOT APPLICABLE
Frequency: MONTHLY
Sector: PETROLEUM REFINERIES
Component Type: AVERAGE

MISA Industrial Wastewater Discharge

Company Code: 0000130104
Control Point ID: 0700
Sample Date: 2016/10
Regulation: MISA COMPLIANCE
Value: 10768
Unit of Measure: M3/D
Control Point Name: PLANT - PROCESS EFFLUENT
Parameter Name: FLOW

Result Structure: MISA MONTHLY REPORTING
Param Reported As: NOT APPLICABLE
Frequency: MONTHLY
Sector: PETROLEUM REFINERIES
Component Type: MAXIMUM

MISA Industrial Wastewater Discharge

Company Code: 0000130104
Control Point ID: 0700
Sample Date: 2016/01
Regulation: MISA COMPLIANCE
Value: 28.479
Unit of Measure: KG/D
Control Point Name: PLANT - PROCESS EFFLUENT
Parameter Name: CARBON, DISSOLVED ORGANIC

Result Structure: MISA MONTHLY REPORTING
Param Reported As: AS CARBON
Frequency: MONTHLY
Sector: PETROLEUM REFINERIES
Component Type: AVERAGE

MISA Industrial Wastewater Discharge

Company Code: 0000130104
Control Point ID: 0700
Sample Date: 2016/01
Regulation: MISA COMPLIANCE
Value: 27.284
Unit of Measure: KG/D
Control Point Name: PLANT - PROCESS EFFLUENT
Parameter Name: CARBON, DISSOLVED ORGANIC

Result Structure: MISA MONTHLY REPORTING
Param Reported As: AS CARBON
Frequency: MONTHLY
Sector: PETROLEUM REFINERIES
Component Type: MINIMUM

MISA Industrial Wastewater Discharge

Company Code: 0000130104
Control Point ID: 0700
Sample Date: 2016/05
Regulation: MISA COMPLIANCE
Value: 4
Unit of Measure: KG/D
Control Point Name: PLANT - PROCESS EFFLUENT
Parameter Name: AMMONIUM+AMMONIA, TOTAL FILTER.REAC

Result Structure: MISA MONTHLY REPORTING
Param Reported As: AS NITROGEN
Frequency: MONTHLY
Sector: PETROLEUM REFINERIES
Component Type: NUM. IN AVERAGE

MISA Industrial Wastewater Discharge

Company Code: 0000130104
Control Point ID: 0700
Sample Date: 2016/05
Regulation: MISA COMPLIANCE

Result Structure: MISA MONTHLY REPORTING
Param Reported As: AS CARBON
Frequency: MONTHLY
Sector: PETROLEUM REFINERIES

Value: 4
Unit of Measure: KG/D
Control Point Name: PLANT - PROCESS EFFLUENT
Parameter Name: CARBON, DISSOLVED ORGANIC
Component Type: NUM. IN AVERAGE

MISA Industrial Wastewater Discharge

Company Code: 0000130104
Control Point ID: 0800
Sample Date: 2016/09
Regulation: MISA COMPLIANCE
Value: 0.51244
Unit of Measure: KG/D
Control Point Name: PLANT - ONCE THROUGH COOLING WATER (OTCW)
Parameter Name: SULPHIDE, UNFILTERED REACTIVE
Result Structure: MISA MONTHLY REPORTING
Param Reported As: AS SULPHIDE
Frequency: MONTHLY
Sector: PETROLEUM REFINERIES
Component Type: MAXIMUM

MISA Industrial Wastewater Discharge

Company Code: 0000130104
Control Point ID: 0700
Sample Date: 2016/03
Regulation: MISA COMPLIANCE
Value: 0.009822
Unit of Measure: KG/D
Control Point Name: PLANT - PROCESS EFFLUENT
Parameter Name: PHENOLICS, UNFILTERED REACTIVE
Result Structure: MISA MONTHLY REPORTING
Param Reported As: AS PHENOL
Frequency: MONTHLY
Sector: PETROLEUM REFINERIES
Component Type: MAXIMUM

MISA Industrial Wastewater Discharge

Company Code: 0000130104
Control Point ID: 0700
Sample Date: 2016/03
Regulation: MISA COMPLIANCE
Value: 0.004552
Unit of Measure: KG/D
Control Point Name: PLANT - PROCESS EFFLUENT
Parameter Name: PHENOLICS, UNFILTERED REACTIVE
Result Structure: MISA MONTHLY REPORTING
Param Reported As: AS PHENOL
Frequency: MONTHLY
Sector: PETROLEUM REFINERIES
Component Type: MINIMUM

MISA Industrial Wastewater Discharge

Company Code: 0000130104
Control Point ID: 0700
Sample Date: 2016/03
Regulation: MISA COMPLIANCE
Value: 4.3173
Unit of Measure: KG/D
Control Point Name: PLANT - PROCESS EFFLUENT
Parameter Name: SOLVENT EXTRACTABLES
Result Structure: MISA MONTHLY REPORTING
Param Reported As: NOT APPLICABLE
Frequency: MONTHLY
Sector: PETROLEUM REFINERIES
Component Type: AVERAGE

MISA Industrial Wastewater Discharge

Company Code: 0000130104
Control Point ID: 0700
Sample Date: 2016/01
Regulation: MISA COMPLIANCE
Value: 4
Unit of Measure: KG/D
Control Point Name: PLANT - PROCESS EFFLUENT
Parameter Name: SOLVENT EXTRACTABLES
Result Structure: MISA MONTHLY REPORTING
Param Reported As: NOT APPLICABLE
Frequency: MONTHLY
Sector: PETROLEUM REFINERIES
Component Type: NUM. IN AVERAGE

MISA Industrial Wastewater Discharge

Company Code:	0000130104	Result Structure:	MISA MONTHLY REPORTING
Control Point ID:	0700	Param Reported As:	AS SULPHIDE
Sample Date:	2016/01	Frequency:	MONTHLY
Regulation:	MISA COMPLIANCE	Sector:	PETROLEUM REFINERIES
Value:	4	Component Type:	NUM. IN AVERAGE
Unit of Measure:	KG/D		
Control Point Name:	PLANT - PROCESS EFFLUENT		
Parameter Name:	SULPHIDE, UNFILTERED REACTIVE		

MISA Industrial Wastewater Discharge

Company Code:	0000130104	Result Structure:	MISA MONTHLY REPORTING
Control Point ID:	0700	Param Reported As:	AS CARBON
Sample Date:	2016/02	Frequency:	MONTHLY
Regulation:	MISA COMPLIANCE	Sector:	PETROLEUM REFINERIES
Value:	4	Component Type:	NUM. IN AVERAGE
Unit of Measure:	KG/D		
Control Point Name:	PLANT - PROCESS EFFLUENT		
Parameter Name:	CARBON, DISSOLVED ORGANIC		

MISA Industrial Wastewater Discharge

Company Code:	0000130104	Result Structure:	MISA MONTHLY REPORTING
Control Point ID:	0700	Param Reported As:	AS PHENOL
Sample Date:	2016/04	Frequency:	MONTHLY
Regulation:	MISA COMPLIANCE	Sector:	PETROLEUM REFINERIES
Value:	0.010052	Component Type:	MAXIMUM
Unit of Measure:	KG/D		
Control Point Name:	PLANT - PROCESS EFFLUENT		
Parameter Name:	PHENOLICS, UNFILTERED REACTIVE		

MISA Industrial Wastewater Discharge

Company Code:	0000130104	Result Structure:	MISA MONTHLY REPORTING
Control Point ID:	0700	Param Reported As:	NOT APPLICABLE
Sample Date:	2016/04	Frequency:	MONTHLY
Regulation:	MISA COMPLIANCE	Sector:	PETROLEUM REFINERIES
Value:	7.6188	Component Type:	AVERAGE
Unit of Measure:	KG/D		
Control Point Name:	PLANT - PROCESS EFFLUENT		
Parameter Name:	RESIDUE, PARTICULATE		

MISA Industrial Wastewater Discharge

Company Code:	0000130104	Result Structure:	MISA MONTHLY REPORTING
Control Point ID:	0700	Param Reported As:	NOT APPLICABLE
Sample Date:	2016/04	Frequency:	MONTHLY
Regulation:	MISA COMPLIANCE	Sector:	PETROLEUM REFINERIES
Value:	7.9911	Component Type:	AVERAGE
Unit of Measure:	KG/D		
Control Point Name:	PLANT - PROCESS EFFLUENT		
Parameter Name:	RESIDUE, PART LOSS ON IGNIT.		

MISA Industrial Wastewater Discharge

Company Code:	0000130104	Result Structure:	MISA MONTHLY REPORTING
----------------------	------------	--------------------------	------------------------

Control Point ID:	0800	Param Reported As:	NOT APPLICABLE
Sample Date:	2016/10	Frequency:	MONTHLY
Regulation:	MISA COMPLIANCE	Sector:	PETROLEUM REFINERIES
Value:	65954.9	Component Type:	MINIMUM
Unit of Measure:	M3/D		
Control Point Name:	PLANT - ONCE THROUGH COOLING WATER (OTCW)		
Parameter Name:	FLOW		

MISA Industrial Wastewater Discharge

Company Code:	0000130104	Result Structure:	MISA MONTHLY REPORTING
Control Point ID:	0800	Param Reported As:	AS SULPHIDE
Sample Date:	2016/10	Frequency:	MONTHLY
Regulation:	MISA COMPLIANCE	Sector:	PETROLEUM REFINERIES
Value:	0.46168	Component Type:	MINIMUM
Unit of Measure:	KG/D		
Control Point Name:	PLANT - ONCE THROUGH COOLING WATER (OTCW)		
Parameter Name:	SULPHIDE, UNFILTERED REACTIVE		

MISA Industrial Wastewater Discharge

Company Code:	0000130104	Result Structure:	MISA MONTHLY REPORTING
Control Point ID:	0800	Param Reported As:	NOT APPLICABLE
Sample Date:	2016/07	Frequency:	MONTHLY
Regulation:	MISA COMPLIANCE	Sector:	PETROLEUM REFINERIES
Value:	2.6324	Component Type:	MAXIMUM
Unit of Measure:	KG/D		
Control Point Name:	PLANT - ONCE THROUGH COOLING WATER (OTCW)		
Parameter Name:	BENZENE C6H6		

MISA Industrial Wastewater Discharge

Company Code:	0000130104	Result Structure:	MISA MONTHLY REPORTING
Control Point ID:	0800	Param Reported As:	NOT APPLICABLE
Sample Date:	2016/07	Frequency:	MONTHLY
Regulation:	MISA COMPLIANCE	Sector:	PETROLEUM REFINERIES
Value:	64628.5	Component Type:	MINIMUM
Unit of Measure:	M3/D		
Control Point Name:	PLANT - ONCE THROUGH COOLING WATER (OTCW)		
Parameter Name:	FLOW		

MISA Industrial Wastewater Discharge

Company Code:	0000130104	Result Structure:	MISA MONTHLY REPORTING
Control Point ID:	0800	Param Reported As:	AS SULPHIDE
Sample Date:	2016/07	Frequency:	MONTHLY
Regulation:	MISA COMPLIANCE	Sector:	PETROLEUM REFINERIES
Value:	0.4524	Component Type:	MINIMUM
Unit of Measure:	KG/D		
Control Point Name:	PLANT - ONCE THROUGH COOLING WATER (OTCW)		
Parameter Name:	SULPHIDE, UNFILTERED REACTIVE		

MISA Industrial Wastewater Discharge

Company Code:	0000130104	Result Structure:	MISA MONTHLY REPORTING
Control Point ID:	0800	Param Reported As:	NOT APPLICABLE
Sample Date:	2016/07	Frequency:	MONTHLY
Regulation:	MISA COMPLIANCE	Sector:	PETROLEUM REFINERIES
Value:	0.078284	Component Type:	AVERAGE
Unit of Measure:	KG/D		

Control Point Name: PLANT - ONCE THROUGH COOLING WATER (OTCW)
Parameter Name: TOLUENE C7H8

MISA Industrial Wastewater Discharge

Company Code:	0000130104	Result Structure:	MISA MONTHLY REPORTING
Control Point ID:	0700	Param Reported As:	NOT APPLICABLE
Sample Date:	2016/11	Frequency:	MONTHLY
Regulation:	MISA COMPLIANCE	Sector:	PETROLEUM REFINERIES
Value:	3.3124	Component Type:	MAXIMUM
Unit of Measure:	KG/D		
Control Point Name:	PLANT - PROCESS EFFLUENT		
Parameter Name:	SOLVENT EXTRACTABLES		

MISA Industrial Wastewater Discharge

Company Code:	0000130104	Result Structure:	MISA MONTHLY REPORTING
Control Point ID:	0700	Param Reported As:	NOT APPLICABLE
Sample Date:	2016/11	Frequency:	MONTHLY
Regulation:	MISA COMPLIANCE	Sector:	PETROLEUM REFINERIES
Value:	5	Component Type:	NUM. IN AVERAGE
Unit of Measure:	KG/D		
Control Point Name:	PLANT - PROCESS EFFLUENT		
Parameter Name:	SOLVENT EXTRACTABLES		

MISA Industrial Wastewater Discharge

Company Code:	0000130104	Result Structure:	MISA MONTHLY REPORTING
Control Point ID:	0700	Param Reported As:	AS SULPHIDE
Sample Date:	2016/06	Frequency:	MONTHLY
Regulation:	MISA COMPLIANCE	Sector:	PETROLEUM REFINERIES
Value:	0.048863	Component Type:	AVERAGE
Unit of Measure:	KG/D		
Control Point Name:	PLANT - PROCESS EFFLUENT		
Parameter Name:	SULPHIDE, UNFILTERED REACTIVE		

MISA Industrial Wastewater Discharge

Company Code:	0000130104	Result Structure:	MISA MONTHLY REPORTING
Control Point ID:	0700	Param Reported As:	AS NITROGEN
Sample Date:	2016/07	Frequency:	MONTHLY
Regulation:	MISA COMPLIANCE	Sector:	PETROLEUM REFINERIES
Value:	4	Component Type:	NUM. IN AVERAGE
Unit of Measure:	KG/D		
Control Point Name:	PLANT - PROCESS EFFLUENT		
Parameter Name:	AMMONIUM+AMMONIA, TOTAL FILTER.REAC		

MISA Industrial Wastewater Discharge

Company Code:	0000130104	Result Structure:	MISA MONTHLY REPORTING
Control Point ID:	0700	Param Reported As:	AS CARBON
Sample Date:	2016/07	Frequency:	MONTHLY
Regulation:	MISA COMPLIANCE	Sector:	PETROLEUM REFINERIES
Value:	29.956	Component Type:	AVERAGE
Unit of Measure:	KG/D		
Control Point Name:	PLANT - PROCESS EFFLUENT		
Parameter Name:	CARBON, DISSOLVED ORGANIC		

MISA Industrial Wastewater

Discharge

Company Code:	0000130104	Result Structure:	MISA MONTHLY REPORTING
Control Point ID:	0700	Param Reported As:	NOT APPLICABLE
Sample Date:	2016/07	Frequency:	MONTHLY
Regulation:	MISA COMPLIANCE	Sector:	PETROLEUM REFINERIES
Value:	31	Component Type:	NUM. IN AVERAGE
Unit of Measure:	M3/D		
Control Point Name:	PLANT - PROCESS EFFLUENT		
Parameter Name:	FLOW		

MISA Industrial Wastewater Discharge

Company Code:	0000130104	Result Structure:	MISA MONTHLY REPORTING
Control Point ID:	0700	Param Reported As:	AS PHENOL
Sample Date:	2016/05	Frequency:	MONTHLY
Regulation:	MISA COMPLIANCE	Sector:	PETROLEUM REFINERIES
Value:	0.004387	Component Type:	MINIMUM
Unit of Measure:	KG/D		
Control Point Name:	PLANT - PROCESS EFFLUENT		
Parameter Name:	PHENOLICS, UNFILTERED REACTIVE		

MISA Industrial Wastewater Discharge

Company Code:	0000130104	Result Structure:	MISA MONTHLY REPORTING
Control Point ID:	0700	Param Reported As:	AS PHOSPHORUS
Sample Date:	2016/05	Frequency:	MONTHLY
Regulation:	MISA COMPLIANCE	Sector:	PETROLEUM REFINERIES
Value:	4	Component Type:	NUM. IN AVERAGE
Unit of Measure:	KG/D		
Control Point Name:	PLANT - PROCESS EFFLUENT		
Parameter Name:	PHOSPHORUS, UNFILTERED TOTAL		

MISA Industrial Wastewater Discharge

Company Code:	0000130104	Result Structure:	MISA MONTHLY REPORTING
Control Point ID:	0800	Param Reported As:	NOT APPLICABLE
Sample Date:	2016/11	Frequency:	MONTHLY
Regulation:	MISA COMPLIANCE	Sector:	PETROLEUM REFINERIES
Value:	0.015373	Component Type:	MAXIMUM
Unit of Measure:	KG/D		
Control Point Name:	PLANT - ONCE THROUGH COOLING WATER (OTCW)		
Parameter Name:	TOLUENE C7H8		

MISA Industrial Wastewater Discharge

Company Code:	0000130104	Result Structure:	MISA MONTHLY REPORTING
Control Point ID:	0700	Param Reported As:	AS PHENOL
Sample Date:	2016/11	Frequency:	MONTHLY
Regulation:	MISA COMPLIANCE	Sector:	PETROLEUM REFINERIES
Value:	0.016956	Component Type:	MAXIMUM
Unit of Measure:	KG/D		
Control Point Name:	PLANT - PROCESS EFFLUENT		
Parameter Name:	PHENOLICS, UNFILTERED REACTIVE		

MISA Industrial Wastewater Discharge

Company Code:	0000130104	Result Structure:	MISA MONTHLY REPORTING
Control Point ID:	0700	Param Reported As:	AS PHENOL
Sample Date:	2016/07	Frequency:	MONTHLY

Regulation:	MISA COMPLIANCE	Sector:	PETROLEUM REFINERIES
Value:	31	Component Type:	NUM. IN AVERAGE
Unit of Measure:	KG/D		
Control Point Name:	PLANT - PROCESS EFFLUENT		
Parameter Name:	PHENOLICS, UNFILTERED REACTIVE		

MISA Industrial Wastewater Discharge

Company Code:	0000130104	Result Structure:	MISA MONTHLY REPORTING
Control Point ID:	0700	Param Reported As:	NOT APPLICABLE
Sample Date:	2016/07	Frequency:	MONTHLY
Regulation:	MISA COMPLIANCE	Sector:	PETROLEUM REFINERIES
Value:	8.373	Component Type:	AVERAGE
Unit of Measure:	KG/D		
Control Point Name:	PLANT - PROCESS EFFLUENT		
Parameter Name:	RESIDUE, PARTICULATE		

MISA Industrial Wastewater Discharge

Company Code:	0000130104	Result Structure:	MISA MONTHLY REPORTING
Control Point ID:	0700	Param Reported As:	AS CARBON
Sample Date:	2016/12	Frequency:	MONTHLY
Regulation:	MISA COMPLIANCE	Sector:	PETROLEUM REFINERIES
Value:	4	Component Type:	NUM. IN AVERAGE
Unit of Measure:	KG/D		
Control Point Name:	PLANT - PROCESS EFFLUENT		
Parameter Name:	CARBON, DISSOLVED ORGANIC		

MISA Industrial Wastewater Discharge

Company Code:	0000130104	Result Structure:	MISA MONTHLY REPORTING
Control Point ID:	0700	Param Reported As:	NOT APPLICABLE
Sample Date:	2016/12	Frequency:	MONTHLY
Regulation:	MISA COMPLIANCE	Sector:	PETROLEUM REFINERIES
Value:	9299	Component Type:	MAXIMUM
Unit of Measure:	M3/D		
Control Point Name:	PLANT - PROCESS EFFLUENT		
Parameter Name:	FLOW		

MISA Industrial Wastewater Discharge

Company Code:	0000130104	Result Structure:	MISA MONTHLY REPORTING
Control Point ID:	0800	Param Reported As:	AS SULPHIDE
Sample Date:	2016/12	Frequency:	MONTHLY
Regulation:	MISA COMPLIANCE	Sector:	PETROLEUM REFINERIES
Value:	0.48219	Component Type:	MINIMUM
Unit of Measure:	KG/D		
Control Point Name:	PLANT - ONCE THROUGH COOLING WATER (OTCW)		
Parameter Name:	SULPHIDE, UNFILTERED REACTIVE		

MISA Industrial Wastewater Discharge

Company Code:	0000130104	Result Structure:	MISA MONTHLY REPORTING
Control Point ID:	0700	Param Reported As:	AS PHENOL
Sample Date:	2016/10	Frequency:	MONTHLY
Regulation:	MISA COMPLIANCE	Sector:	PETROLEUM REFINERIES
Value:	29	Component Type:	NUM. IN AVERAGE
Unit of Measure:	KG/D		
Control Point Name:	PLANT - PROCESS EFFLUENT		
Parameter Name:	PHENOLICS, UNFILTERED REACTIVE		

MISA Industrial Wastewater Discharge

Company Code:	0000130104	Result Structure:	MISA MONTHLY REPORTING
Control Point ID:	0700	Param Reported As:	AS PHOSPHORUS
Sample Date:	2016/10	Frequency:	MONTHLY
Regulation:	MISA COMPLIANCE	Sector:	PETROLEUM REFINERIES
Value:	1.1774	Component Type:	MAXIMUM
Unit of Measure:	KG/D		
Control Point Name:	PLANT - PROCESS EFFLUENT		
Parameter Name:	PHOSPHORUS,UNFILTERED TOTAL		

MISA Industrial Wastewater Discharge

Company Code:	0000130104	Result Structure:	MISA MONTHLY REPORTING
Control Point ID:	0700	Param Reported As:	AS PHOSPHORUS
Sample Date:	2016/10	Frequency:	MONTHLY
Regulation:	MISA COMPLIANCE	Sector:	PETROLEUM REFINERIES
Value:	0.30291	Component Type:	MINIMUM
Unit of Measure:	KG/D		
Control Point Name:	PLANT - PROCESS EFFLUENT		
Parameter Name:	PHOSPHORUS,UNFILTERED TOTAL		

MISA Industrial Wastewater Discharge

Company Code:	0000130104	Result Structure:	MISA MONTHLY REPORTING
Control Point ID:	0700	Param Reported As:	NOT APPLICABLE
Sample Date:	2016/10	Frequency:	MONTHLY
Regulation:	MISA COMPLIANCE	Sector:	PETROLEUM REFINERIES
Value:	2.211	Component Type:	MINIMUM
Unit of Measure:	KG/D		
Control Point Name:	PLANT - PROCESS EFFLUENT		
Parameter Name:	RESIDUE, PARTICULATE		

MISA Industrial Wastewater Discharge

Company Code:	0000130104	Result Structure:	MISA MONTHLY REPORTING
Control Point ID:	0700	Param Reported As:	NOT APPLICABLE
Sample Date:	2016/10	Frequency:	MONTHLY
Regulation:	MISA COMPLIANCE	Sector:	PETROLEUM REFINERIES
Value:	2.3164	Component Type:	AVERAGE
Unit of Measure:	KG/D		
Control Point Name:	PLANT - PROCESS EFFLUENT		
Parameter Name:	SOLVENT EXTRACTABLES		

MISA Industrial Wastewater Discharge

Company Code:	0000130104	Result Structure:	MISA MONTHLY REPORTING
Control Point ID:	0700	Param Reported As:	AS SULPHIDE
Sample Date:	2016/10	Frequency:	MONTHLY
Regulation:	MISA COMPLIANCE	Sector:	PETROLEUM REFINERIES
Value:	0.033627	Component Type:	AVERAGE
Unit of Measure:	KG/D		
Control Point Name:	PLANT - PROCESS EFFLUENT		
Parameter Name:	SULPHIDE, UNFILTERED REACTIVE		

MISA Industrial Wastewater Discharge

Company Code:	0000130104	Result Structure:	MISA MONTHLY REPORTING
Control Point ID:	0700	Param Reported As:	AS SULPHIDE
Sample Date:	2016/12	Frequency:	MONTHLY
Regulation:	MISA COMPLIANCE	Sector:	PETROLEUM REFINERIES
Value:	0.046655	Component Type:	MINIMUM
Unit of Measure:	KG/D		
Control Point Name:	PLANT - PROCESS EFFLUENT		
Parameter Name:	SULPHIDE, UNFILTERED REACTIVE		

MISA Industrial Wastewater

Discharge

Company Code:	0000130104	Result Structure:	MISA MONTHLY REPORTING
Control Point ID:	0700	Param Reported As:	AS PHENOL
Sample Date:	2016/08	Frequency:	MONTHLY
Regulation:	MISA COMPLIANCE	Sector:	PETROLEUM REFINERIES
Value:	0.0086255	Component Type:	AVERAGE
Unit of Measure:	KG/D		
Control Point Name:	PLANT - PROCESS EFFLUENT		
Parameter Name:	PHENOLICS, UNFILTERED REACTIVE		

MISA Industrial Wastewater

Discharge

Company Code:	0000130104	Result Structure:	MISA MONTHLY REPORTING
Control Point ID:	0800	Param Reported As:	NOT APPLICABLE
Sample Date:	2016/04	Frequency:	MONTHLY
Regulation:	MISA COMPLIANCE	Sector:	PETROLEUM REFINERIES
Value:	4	Component Type:	NUM. IN AVERAGE
Unit of Measure:	KG/D		
Control Point Name:	PLANT - ONCE THROUGH COOLING WATER (OTCW)		
Parameter Name:	BENZENE C6H6		

MISA Industrial Wastewater

Discharge

Company Code:	0000130104	Result Structure:	MISA MONTHLY REPORTING
Control Point ID:	0800	Param Reported As:	NOT APPLICABLE
Sample Date:	2016/04	Frequency:	MONTHLY
Regulation:	MISA COMPLIANCE	Sector:	PETROLEUM REFINERIES
Value:	71403	Component Type:	MINIMUM
Unit of Measure:	M3/D		
Control Point Name:	PLANT - ONCE THROUGH COOLING WATER (OTCW)		
Parameter Name:	FLOW		

MISA Industrial Wastewater

Discharge

Company Code:	0000130104	Result Structure:	MISA MONTHLY REPORTING
Control Point ID:	0700	Param Reported As:	AS PHOSPHORUS
Sample Date:	2016/06	Frequency:	MONTHLY
Regulation:	MISA COMPLIANCE	Sector:	PETROLEUM REFINERIES
Value:	1.9384	Component Type:	AVERAGE
Unit of Measure:	KG/D		
Control Point Name:	PLANT - PROCESS EFFLUENT		
Parameter Name:	PHOSPHORUS, UNFILTERED TOTAL		

MISA Industrial Wastewater

Discharge

Company Code:	0000130104	Result Structure:	MISA MONTHLY REPORTING
Control Point ID:	0800	Param Reported As:	NOT APPLICABLE
Sample Date:	2016/04	Frequency:	MONTHLY
Regulation:	MISA COMPLIANCE	Sector:	PETROLEUM REFINERIES
Value:	0.014957	Component Type:	MAXIMUM

Unit of Measure: KG/D
Control Point Name: PLANT - ONCE THROUGH COOLING WATER (OTCW)
Parameter Name: TOLUENE C7H8

MISA Industrial Wastewater
Discharge

Company Code:	0000130104	Result Structure:	MISA MONTHLY REPORTING
Control Point ID:	0800	Param Reported As:	NOT APPLICABLE
Sample Date:	2016/04	Frequency:	MONTHLY
Regulation:	MISA COMPLIANCE	Sector:	PETROLEUM REFINERIES
Value:	0.014281	Component Type:	MINIMUM
Unit of Measure:	KG/D		
Control Point Name:	PLANT - ONCE THROUGH COOLING WATER (OTCW)		
Parameter Name:	TOLUENE C7H8		

MISA Industrial Wastewater
Discharge

Company Code:	0000130104	Result Structure:	MISA MONTHLY REPORTING
Control Point ID:	0800	Param Reported As:	NOT APPLICABLE
Sample Date:	2016/04	Frequency:	MONTHLY
Regulation:	MISA COMPLIANCE	Sector:	PETROLEUM REFINERIES
Value:	4	Component Type:	NUM. IN AVERAGE
Unit of Measure:	KG/D		
Control Point Name:	PLANT - ONCE THROUGH COOLING WATER (OTCW)		
Parameter Name:	TOLUENE C7H8		

MISA Industrial Wastewater
Discharge

Company Code:	0000130104	Result Structure:	MISA MONTHLY REPORTING
Control Point ID:	0800	Param Reported As:	NOT APPLICABLE
Sample Date:	2016/05	Frequency:	MONTHLY
Regulation:	MISA COMPLIANCE	Sector:	PETROLEUM REFINERIES
Value:	77712.2	Component Type:	MAXIMUM
Unit of Measure:	M3/D		
Control Point Name:	PLANT - ONCE THROUGH COOLING WATER (OTCW)		
Parameter Name:	FLOW		

MISA Industrial Wastewater
Discharge

Company Code:	0000130104	Result Structure:	MISA MONTHLY REPORTING
Control Point ID:	0800	Param Reported As:	NOT APPLICABLE
Sample Date:	2016/05	Frequency:	MONTHLY
Regulation:	MISA COMPLIANCE	Sector:	PETROLEUM REFINERIES
Value:	68561.5	Component Type:	MINIMUM
Unit of Measure:	M3/D		
Control Point Name:	PLANT - ONCE THROUGH COOLING WATER (OTCW)		
Parameter Name:	FLOW		

MISA Industrial Wastewater
Discharge

Company Code:	0000130104	Result Structure:	MISA MONTHLY REPORTING
Control Point ID:	0700	Param Reported As:	AS PHOSPHORUS
Sample Date:	2016/06	Frequency:	MONTHLY
Regulation:	MISA COMPLIANCE	Sector:	PETROLEUM REFINERIES
Value:	0.92705	Component Type:	MINIMUM
Unit of Measure:	KG/D		
Control Point Name:	PLANT - PROCESS EFFLUENT		
Parameter Name:	PHOSPHORUS,UNFILTERED TOTAL		

MISA Industrial Wastewater Discharge

Company Code:	0000130104	Result Structure:	MISA MONTHLY REPORTING
Control Point ID:	0700	Param Reported As:	NOT APPLICABLE
Sample Date:	2016/06	Frequency:	MONTHLY
Regulation:	MISA COMPLIANCE	Sector:	PETROLEUM REFINERIES
Value:	5.823	Component Type:	MINIMUM
Unit of Measure:	KG/D		
Control Point Name:	PLANT - PROCESS EFFLUENT		
Parameter Name:	RESIDUE, PARTICULATE		

MISA Industrial Wastewater Discharge

Company Code:	0000130104	Result Structure:	MISA MONTHLY REPORTING
Control Point ID:	0800	Param Reported As:	AS PHENOL
Sample Date:	2016/08	Frequency:	MONTHLY
Regulation:	MISA COMPLIANCE	Sector:	PETROLEUM REFINERIES
Value:	0.070311	Component Type:	MINIMUM
Unit of Measure:	KG/D		
Control Point Name:	PLANT - ONCE THROUGH COOLING WATER (OTCW)		
Parameter Name:	PHENOLICS, UNFILTERED REACTIVE		

MISA Industrial Wastewater Discharge

Company Code:	0000130104	Result Structure:	MISA MONTHLY REPORTING
Control Point ID:	0800	Param Reported As:	NOT APPLICABLE
Sample Date:	2016/11	Frequency:	MONTHLY
Regulation:	MISA COMPLIANCE	Sector:	PETROLEUM REFINERIES
Value:	0.015373	Component Type:	MAXIMUM
Unit of Measure:	KG/D		
Control Point Name:	PLANT - ONCE THROUGH COOLING WATER (OTCW)		
Parameter Name:	BENZENE C6H6		

MISA Industrial Wastewater Discharge

Company Code:	0000130104	Result Structure:	MISA MONTHLY REPORTING
Control Point ID:	0700	Param Reported As:	NOT APPLICABLE
Sample Date:	2016/04	Frequency:	MONTHLY
Regulation:	MISA COMPLIANCE	Sector:	PETROLEUM REFINERIES
Value:	4	Component Type:	NUM. IN AVERAGE
Unit of Measure:	KG/D		
Control Point Name:	PLANT - PROCESS EFFLUENT		
Parameter Name:	SOLVENT EXTRACTABLES		

MISA Industrial Wastewater Discharge

Company Code:	0000130104	Result Structure:	MISA MONTHLY REPORTING
Control Point ID:	0800	Param Reported As:	NOT APPLICABLE
Sample Date:	2016/11	Frequency:	MONTHLY
Regulation:	MISA COMPLIANCE	Sector:	PETROLEUM REFINERIES
Value:	5	Component Type:	NUM. IN AVERAGE
Unit of Measure:	KG/D		
Control Point Name:	PLANT - ONCE THROUGH COOLING WATER (OTCW)		
Parameter Name:	BENZENE C6H6		

MISA Industrial Wastewater Discharge

Company Code:	0000130104	Result Structure:	MISA MONTHLY REPORTING
Control Point ID:	0800	Param Reported As:	AS PHENOL

Sample Date:	2016/11	Frequency:	MONTHLY
Regulation:	MISA COMPLIANCE	Sector:	PETROLEUM REFINERIES
Value:	0.073283	Component Type:	AVERAGE
Unit of Measure:	KG/D		
Control Point Name:	PLANT - ONCE THROUGH COOLING WATER (OTCW)		
Parameter Name:	PHENOLICS, UNFILTERED REACTIVE		

MISA Industrial Wastewater Discharge

Company Code:	0000130104	Result Structure:	MISA MONTHLY REPORTING
Control Point ID:	0800	Param Reported As:	AS PHENOL
Sample Date:	2016/11	Frequency:	MONTHLY
Regulation:	MISA COMPLIANCE	Sector:	PETROLEUM REFINERIES
Value:	0.070777	Component Type:	MINIMUM
Unit of Measure:	KG/D		
Control Point Name:	PLANT - ONCE THROUGH COOLING WATER (OTCW)		
Parameter Name:	PHENOLICS, UNFILTERED REACTIVE		

MISA Industrial Wastewater Discharge

Company Code:	0000130104	Result Structure:	MISA MONTHLY REPORTING
Control Point ID:	0700	Param Reported As:	AS PHOSPHORUS
Sample Date:	2016/09	Frequency:	MONTHLY
Regulation:	MISA COMPLIANCE	Sector:	PETROLEUM REFINERIES
Value:	4	Component Type:	NUM. IN AVERAGE
Unit of Measure:	KG/D		
Control Point Name:	PLANT - PROCESS EFFLUENT		
Parameter Name:	PHOSPHORUS, UNFILTERED TOTAL		

MISA Industrial Wastewater Discharge

Company Code:	0000130104	Result Structure:	MISA MONTHLY REPORTING
Control Point ID:	0700	Param Reported As:	NOT APPLICABLE
Sample Date:	2016/09	Frequency:	MONTHLY
Regulation:	MISA COMPLIANCE	Sector:	PETROLEUM REFINERIES
Value:	22.126	Component Type:	MAXIMUM
Unit of Measure:	KG/D		
Control Point Name:	PLANT - PROCESS EFFLUENT		
Parameter Name:	SOLVENT EXTRACTABLES		

MISA Industrial Wastewater Discharge

Company Code:	0000130104	Result Structure:	MISA MONTHLY REPORTING
Control Point ID:	0700	Param Reported As:	AS SULPHIDE
Sample Date:	2016/09	Frequency:	MONTHLY
Regulation:	MISA COMPLIANCE	Sector:	PETROLEUM REFINERIES
Value:	0.059227	Component Type:	MINIMUM
Unit of Measure:	KG/D		
Control Point Name:	PLANT - PROCESS EFFLUENT		
Parameter Name:	SULPHIDE, UNFILTERED REACTIVE		

MISA Industrial Wastewater Discharge

Company Code:	0000130104	Result Structure:	MISA MONTHLY REPORTING
Control Point ID:	0700	Param Reported As:	AS NITROGEN
Sample Date:	2016/10	Frequency:	MONTHLY
Regulation:	MISA COMPLIANCE	Sector:	PETROLEUM REFINERIES
Value:	0	Component Type:	MINIMUM
Unit of Measure:	KG/D		
Control Point Name:	PLANT - PROCESS EFFLUENT		

Parameter Name: AMMONIUM+AMMONIA, TOTAL FILTER.REAC

MISA Industrial Wastewater Discharge

Company Code:	0000130104	Result Structure:	MISA MONTHLY REPORTING
Control Point ID:	0700	Param Reported As:	AS CARBON
Sample Date:	2016/10	Frequency:	MONTHLY
Regulation:	MISA COMPLIANCE	Sector:	PETROLEUM REFINERIES
Value:	17.346	Component Type:	AVERAGE
Unit of Measure:	KG/D		
Control Point Name:	PLANT - PROCESS EFFLUENT		
Parameter Name:	CARBON, DISSOLVED ORGANIC		

MISA Industrial Wastewater Discharge

Company Code:	0000130104	Result Structure:	MISA MONTHLY REPORTING
Control Point ID:	0700	Param Reported As:	NOT APPLICABLE
Sample Date:	2016/02	Frequency:	MONTHLY
Regulation:	MISA COMPLIANCE	Sector:	PETROLEUM REFINERIES
Value:	9.0173	Component Type:	AVERAGE
Unit of Measure:	KG/D		
Control Point Name:	PLANT - PROCESS EFFLUENT		
Parameter Name:	RESIDUE,PART LOSS ON IGNIT.		

MISA Industrial Wastewater Discharge

Company Code:	0000130104	Result Structure:	MISA MONTHLY REPORTING
Control Point ID:	0700	Param Reported As:	NOT APPLICABLE
Sample Date:	2016/02	Frequency:	MONTHLY
Regulation:	MISA COMPLIANCE	Sector:	PETROLEUM REFINERIES
Value:	4	Component Type:	NUM. IN AVERAGE
Unit of Measure:	KG/D		
Control Point Name:	PLANT - PROCESS EFFLUENT		
Parameter Name:	SOLVENT EXTRACTABLES		

MISA Industrial Wastewater Discharge

Company Code:	0000130104	Result Structure:	MISA MONTHLY REPORTING
Control Point ID:	0700	Param Reported As:	AS SULPHIDE
Sample Date:	2016/02	Frequency:	MONTHLY
Regulation:	MISA COMPLIANCE	Sector:	PETROLEUM REFINERIES
Value:	0.05464	Component Type:	AVERAGE
Unit of Measure:	KG/D		
Control Point Name:	PLANT - PROCESS EFFLUENT		
Parameter Name:	SULPHIDE, UNFILTERED REACTIVE		

MISA Industrial Wastewater Discharge

Company Code:	0000130104	Result Structure:	MISA MONTHLY REPORTING
Control Point ID:	0700	Param Reported As:	AS NITROGEN
Sample Date:	2016/03	Frequency:	MONTHLY
Regulation:	MISA COMPLIANCE	Sector:	PETROLEUM REFINERIES
Value:	5	Component Type:	NUM. IN AVERAGE
Unit of Measure:	KG/D		
Control Point Name:	PLANT - PROCESS EFFLUENT		
Parameter Name:	AMMONIUM+AMMONIA, TOTAL FILTER.REAC		

MISA Industrial Wastewater Discharge

Company Code:	0000130104	Result Structure:	MISA MONTHLY REPORTING
Control Point ID:	0800	Param Reported As:	AS SULPHIDE
Sample Date:	2016/08	Frequency:	MONTHLY
Regulation:	MISA COMPLIANCE	Sector:	PETROLEUM REFINERIES
Value:	0.50066	Component Type:	AVERAGE
Unit of Measure:	KG/D		
Control Point Name:	PLANT - ONCE THROUGH COOLING WATER (OTCW)		
Parameter Name:	SULPHIDE, UNFILTERED REACTIVE		

MISA Industrial Wastewater

Discharge

Company Code:	0000130104	Result Structure:	MISA MONTHLY REPORTING
Control Point ID:	0700	Param Reported As:	AS NITROGEN
Sample Date:	2016/01	Frequency:	MONTHLY
Regulation:	MISA COMPLIANCE	Sector:	PETROLEUM REFINERIES
Value:	0	Component Type:	MINIMUM
Unit of Measure:	KG/D		
Control Point Name:	PLANT - PROCESS EFFLUENT		
Parameter Name:	AMMONIUM+AMMONIA, TOTAL FILTER.REAC		

MISA Industrial Wastewater

Discharge

Company Code:	0000130104	Result Structure:	MISA MONTHLY REPORTING
Control Point ID:	0700	Param Reported As:	AS PHENOL
Sample Date:	2016/01	Frequency:	MONTHLY
Regulation:	MISA COMPLIANCE	Sector:	PETROLEUM REFINERIES
Value:	0.0079006	Component Type:	AVERAGE
Unit of Measure:	KG/D		
Control Point Name:	PLANT - PROCESS EFFLUENT		
Parameter Name:	PHENOLICS, UNFILTERED REACTIVE		

MISA Industrial Wastewater

Discharge

Company Code:	0000130104	Result Structure:	MISA MONTHLY REPORTING
Control Point ID:	0800	Param Reported As:	AS SULPHIDE
Sample Date:	2016/05	Frequency:	MONTHLY
Regulation:	MISA COMPLIANCE	Sector:	PETROLEUM REFINERIES
Value:	0.47993	Component Type:	MINIMUM
Unit of Measure:	KG/D		
Control Point Name:	PLANT - ONCE THROUGH COOLING WATER (OTCW)		
Parameter Name:	SULPHIDE, UNFILTERED REACTIVE		

MISA Industrial Wastewater

Discharge

Company Code:	0000130104	Result Structure:	MISA MONTHLY REPORTING
Control Point ID:	0800	Param Reported As:	NOT APPLICABLE
Sample Date:	2016/05	Frequency:	MONTHLY
Regulation:	MISA COMPLIANCE	Sector:	PETROLEUM REFINERIES
Value:	0.015543	Component Type:	MAXIMUM
Unit of Measure:	KG/D		
Control Point Name:	PLANT - ONCE THROUGH COOLING WATER (OTCW)		
Parameter Name:	TOLUENE C7H8		

MISA Industrial Wastewater

Discharge

Company Code:	0000130104	Result Structure:	MISA MONTHLY REPORTING
Control Point ID:	0700	Param Reported As:	AS CARBON
Sample Date:	2016/05	Frequency:	MONTHLY
Regulation:	MISA COMPLIANCE	Sector:	PETROLEUM REFINERIES

Value: 32.057 **Component Type:** MAXIMUM
Unit of Measure: KG/D
Control Point Name: PLANT - PROCESS EFFLUENT
Parameter Name: CARBON, DISSOLVED ORGANIC

MISA Industrial Wastewater Discharge

Company Code: 0000130104 **Result Structure:** MISA MONTHLY REPORTING
Control Point ID: 0800 **Param Reported As:** AS PHENOL
Sample Date: 2016/09 **Frequency:** MONTHLY
Regulation: MISA COMPLIANCE **Sector:** PETROLEUM REFINERIES
Value: 0.073206 **Component Type:** MAXIMUM
Unit of Measure: KG/D
Control Point Name: PLANT - ONCE THROUGH COOLING WATER (OTCW)
Parameter Name: PHENOLICS, UNFILTERED REACTIVE

MISA Industrial Wastewater Discharge

Company Code: 0000130104 **Result Structure:** MISA MONTHLY REPORTING
Control Point ID: 0800 **Param Reported As:** AS PHENOL
Sample Date: 2016/09 **Frequency:** MONTHLY
Regulation: MISA COMPLIANCE **Sector:** PETROLEUM REFINERIES
Value: 0.072058 **Component Type:** MINIMUM
Unit of Measure: KG/D
Control Point Name: PLANT - ONCE THROUGH COOLING WATER (OTCW)
Parameter Name: PHENOLICS, UNFILTERED REACTIVE

MISA Industrial Wastewater Discharge

Company Code: 0000130104 **Result Structure:** MISA MONTHLY REPORTING
Control Point ID: 0800 **Param Reported As:** NOT APPLICABLE
Sample Date: 2016/09 **Frequency:** MONTHLY
Regulation: MISA COMPLIANCE **Sector:** PETROLEUM REFINERIES
Value: 4 **Component Type:** NUM. IN AVERAGE
Unit of Measure: KG/D
Control Point Name: PLANT - ONCE THROUGH COOLING WATER (OTCW)
Parameter Name: TOLUENE C7H8

MISA Industrial Wastewater Discharge

Company Code: 0000130104 **Result Structure:** MISA MONTHLY REPORTING
Control Point ID: 0700 **Param Reported As:** NOT APPLICABLE
Sample Date: 2016/03 **Frequency:** MONTHLY
Regulation: MISA COMPLIANCE **Sector:** PETROLEUM REFINERIES
Value: 9822 **Component Type:** MAXIMUM
Unit of Measure: M3/D
Control Point Name: PLANT - PROCESS EFFLUENT
Parameter Name: FLOW

MISA Industrial Wastewater Discharge

Company Code: 0000130104 **Result Structure:** MISA MONTHLY REPORTING
Control Point ID: 0700 **Param Reported As:** AS NITROGEN
Sample Date: 2016/12 **Frequency:** MONTHLY
Regulation: MISA COMPLIANCE **Sector:** PETROLEUM REFINERIES
Value: 0 **Component Type:** AVERAGE
Unit of Measure: KG/D
Control Point Name: PLANT - PROCESS EFFLUENT
Parameter Name: AMMONIUM+AMMONIA, TOTAL FILTER.REAC

MISA Industrial Wastewater Discharge

Company Code:	0000130104	Result Structure:	MISA MONTHLY REPORTING
Control Point ID:	0700	Param Reported As:	AS NITROGEN
Sample Date:	2016/07	Frequency:	MONTHLY
Regulation:	MISA COMPLIANCE	Sector:	PETROLEUM REFINERIES
Value:	0	Component Type:	AVERAGE
Unit of Measure:	KG/D		
Control Point Name:	PLANT - PROCESS EFFLUENT		
Parameter Name:	AMMONIUM+AMMONIA, TOTAL FILTER.REAC		

MISA Industrial Wastewater Discharge

Company Code:	0000130104	Result Structure:	MISA MONTHLY REPORTING
Control Point ID:	0700	Param Reported As:	AS NITROGEN
Sample Date:	2016/07	Frequency:	MONTHLY
Regulation:	MISA COMPLIANCE	Sector:	PETROLEUM REFINERIES
Value:	0	Component Type:	MINIMUM
Unit of Measure:	KG/D		
Control Point Name:	PLANT - PROCESS EFFLUENT		
Parameter Name:	AMMONIUM+AMMONIA, TOTAL FILTER.REAC		

MISA Industrial Wastewater Discharge

Company Code:	0000130104	Result Structure:	MISA MONTHLY REPORTING
Control Point ID:	0700	Param Reported As:	AS CARBON
Sample Date:	2016/07	Frequency:	MONTHLY
Regulation:	MISA COMPLIANCE	Sector:	PETROLEUM REFINERIES
Value:	16.082	Component Type:	MINIMUM
Unit of Measure:	KG/D		
Control Point Name:	PLANT - PROCESS EFFLUENT		
Parameter Name:	CARBON, DISSOLVED ORGANIC		

MISA Industrial Wastewater Discharge

Company Code:	0000130104	Result Structure:	MISA MONTHLY REPORTING
Control Point ID:	0700	Param Reported As:	NOT APPLICABLE
Sample Date:	2016/05	Frequency:	MONTHLY
Regulation:	MISA COMPLIANCE	Sector:	PETROLEUM REFINERIES
Value:	4387	Component Type:	MINIMUM
Unit of Measure:	M3/D		
Control Point Name:	PLANT - PROCESS EFFLUENT		
Parameter Name:	FLOW		

MISA Industrial Wastewater Discharge

Company Code:	0000130104	Result Structure:	MISA MONTHLY REPORTING
Control Point ID:	0700	Param Reported As:	NOT APPLICABLE
Sample Date:	2016/05	Frequency:	MONTHLY
Regulation:	MISA COMPLIANCE	Sector:	PETROLEUM REFINERIES
Value:	8.436	Component Type:	MAXIMUM
Unit of Measure:	KG/D		
Control Point Name:	PLANT - PROCESS EFFLUENT		
Parameter Name:	RESIDUE, PARTICULATE		

MISA Industrial Wastewater Discharge

Company Code:	0000130104	Result Structure:	MISA MONTHLY REPORTING
----------------------	------------	--------------------------	------------------------

Control Point ID:	0800	Param Reported As:	AS SULPHIDE
Sample Date:	2016/11	Frequency:	MONTHLY
Regulation:	MISA COMPLIANCE	Sector:	PETROLEUM REFINERIES
Value:	5	Component Type:	NUM. IN AVERAGE
Unit of Measure:	KG/D		
Control Point Name:	PLANT - ONCE THROUGH COOLING WATER (OTCW)		
Parameter Name:	SULPHIDE, UNFILTERED REACTIVE		

MISA Industrial Wastewater Discharge

Company Code:	0000130104	Result Structure:	MISA MONTHLY REPORTING
Control Point ID:	0800	Param Reported As:	NOT APPLICABLE
Sample Date:	2016/11	Frequency:	MONTHLY
Regulation:	MISA COMPLIANCE	Sector:	PETROLEUM REFINERIES
Value:	5	Component Type:	NUM. IN AVERAGE
Unit of Measure:	KG/D		
Control Point Name:	PLANT - ONCE THROUGH COOLING WATER (OTCW)		
Parameter Name:	TOLUENE C7H8		

MISA Industrial Wastewater Discharge

Company Code:	0000130104	Result Structure:	MISA MONTHLY REPORTING
Control Point ID:	0700	Param Reported As:	AS NITROGEN
Sample Date:	2016/04	Frequency:	MONTHLY
Regulation:	MISA COMPLIANCE	Sector:	PETROLEUM REFINERIES
Value:	0.10513	Component Type:	AVERAGE
Unit of Measure:	KG/D		
Control Point Name:	PLANT - PROCESS EFFLUENT		
Parameter Name:	AMMONIUM+AMMONIA, TOTAL FILTER.REAC		

MISA Industrial Wastewater Discharge

Company Code:	0000130104	Result Structure:	MISA MONTHLY REPORTING
Control Point ID:	0700	Param Reported As:	AS NITROGEN
Sample Date:	2016/04	Frequency:	MONTHLY
Regulation:	MISA COMPLIANCE	Sector:	PETROLEUM REFINERIES
Value:	0	Component Type:	MINIMUM
Unit of Measure:	KG/D		
Control Point Name:	PLANT - PROCESS EFFLUENT		
Parameter Name:	AMMONIUM+AMMONIA, TOTAL FILTER.REAC		

MISA Industrial Wastewater Discharge

Company Code:	0000130104	Result Structure:	MISA MONTHLY REPORTING
Control Point ID:	0700	Param Reported As:	NOT APPLICABLE
Sample Date:	2016/11	Frequency:	MONTHLY
Regulation:	MISA COMPLIANCE	Sector:	PETROLEUM REFINERIES
Value:	8622	Component Type:	MAXIMUM
Unit of Measure:	M3/D		
Control Point Name:	PLANT - PROCESS EFFLUENT		
Parameter Name:	FLOW		

MISA Industrial Wastewater Discharge

Company Code:	0000130104	Result Structure:	MISA MONTHLY REPORTING
Control Point ID:	0700	Param Reported As:	NOT APPLICABLE
Sample Date:	2016/07	Frequency:	MONTHLY
Regulation:	MISA COMPLIANCE	Sector:	PETROLEUM REFINERIES
Value:	8.0387	Component Type:	AVERAGE
Unit of Measure:	KG/D		

Control Point Name: PLANT - PROCESS EFFLUENT
Parameter Name: RESIDUE,PART LOSS ON IGNIT.

MISA Industrial Wastewater Discharge

Company Code:	0000130104	Result Structure:	MISA MONTHLY REPORTING
Control Point ID:	0700	Param Reported As:	AS CARBON
Sample Date:	2016/12	Frequency:	MONTHLY
Regulation:	MISA COMPLIANCE	Sector:	PETROLEUM REFINERIES
Value:	30.927	Component Type:	MAXIMUM
Unit of Measure:	KG/D		
Control Point Name:	PLANT - PROCESS EFFLUENT		
Parameter Name:	CARBON, DISSOLVED ORGANIC		

MISA Industrial Wastewater Discharge

Company Code:	0000130104	Result Structure:	MISA MONTHLY REPORTING
Control Point ID:	0700	Param Reported As:	AS PHENOL
Sample Date:	2016/12	Frequency:	MONTHLY
Regulation:	MISA COMPLIANCE	Sector:	PETROLEUM REFINERIES
Value:	0.009299	Component Type:	MAXIMUM
Unit of Measure:	KG/D		
Control Point Name:	PLANT - PROCESS EFFLUENT		
Parameter Name:	PHENOLICS, UNFILTERED REACTIVE		

MISA Industrial Wastewater Discharge

Company Code:	0000130104	Result Structure:	MISA MONTHLY REPORTING
Control Point ID:	0700	Param Reported As:	NOT APPLICABLE
Sample Date:	2016/12	Frequency:	MONTHLY
Regulation:	MISA COMPLIANCE	Sector:	PETROLEUM REFINERIES
Value:	5.381	Component Type:	MINIMUM
Unit of Measure:	KG/D		
Control Point Name:	PLANT - PROCESS EFFLUENT		
Parameter Name:	RESIDUE,PART LOSS ON IGNIT.		

MISA Industrial Wastewater Discharge

Company Code:	0000130104	Result Structure:	MISA MONTHLY REPORTING
Control Point ID:	0800	Param Reported As:	NOT APPLICABLE
Sample Date:	2016/12	Frequency:	MONTHLY
Regulation:	MISA COMPLIANCE	Sector:	PETROLEUM REFINERIES
Value:	4	Component Type:	NUM. IN AVERAGE
Unit of Measure:	KG/D		
Control Point Name:	PLANT - ONCE THROUGH COOLING WATER (OTCW)		
Parameter Name:	BENZENE C6H6		

MISA Industrial Wastewater Discharge

Company Code:	0000130104	Result Structure:	MISA MONTHLY REPORTING
Control Point ID:	0800	Param Reported As:	AS PHENOL
Sample Date:	2016/12	Frequency:	MONTHLY
Regulation:	MISA COMPLIANCE	Sector:	PETROLEUM REFINERIES
Value:	0.072497	Component Type:	MAXIMUM
Unit of Measure:	KG/D		
Control Point Name:	PLANT - ONCE THROUGH COOLING WATER (OTCW)		
Parameter Name:	PHENOLICS, UNFILTERED REACTIVE		

MISA Industrial Wastewater

Discharge

Company Code:	0000130104	Result Structure:	MISA MONTHLY REPORTING
Control Point ID:	0800	Param Reported As:	AS PHENOL
Sample Date:	2016/12	Frequency:	MONTHLY
Regulation:	MISA COMPLIANCE	Sector:	PETROLEUM REFINERIES
Value:	0.068885	Component Type:	MINIMUM
Unit of Measure:	KG/D		
Control Point Name:	PLANT - ONCE THROUGH COOLING WATER (OTCW)		
Parameter Name:	PHENOLICS, UNFILTERED REACTIVE		

MISA Industrial Wastewater Discharge

Company Code:	0000130104	Result Structure:	MISA MONTHLY REPORTING
Control Point ID:	0800	Param Reported As:	NOT APPLICABLE
Sample Date:	2016/12	Frequency:	MONTHLY
Regulation:	MISA COMPLIANCE	Sector:	PETROLEUM REFINERIES
Value:	0.014189	Component Type:	AVERAGE
Unit of Measure:	KG/D		
Control Point Name:	PLANT - ONCE THROUGH COOLING WATER (OTCW)		
Parameter Name:	TOLUENE C7H8		

MISA Industrial Wastewater Discharge

Company Code:	0000130104	Result Structure:	MISA MONTHLY REPORTING
Control Point ID:	0800	Param Reported As:	NOT APPLICABLE
Sample Date:	2016/12	Frequency:	MONTHLY
Regulation:	MISA COMPLIANCE	Sector:	PETROLEUM REFINERIES
Value:	4	Component Type:	NUM. IN AVERAGE
Unit of Measure:	KG/D		
Control Point Name:	PLANT - ONCE THROUGH COOLING WATER (OTCW)		
Parameter Name:	TOLUENE C7H8		

MISA Industrial Wastewater Discharge

Company Code:	0000130104	Result Structure:	MISA MONTHLY REPORTING
Control Point ID:	0700	Param Reported As:	AS SULPHIDE
Sample Date:	2016/10	Frequency:	MONTHLY
Regulation:	MISA COMPLIANCE	Sector:	PETROLEUM REFINERIES
Value:	0.044611	Component Type:	MAXIMUM
Unit of Measure:	KG/D		
Control Point Name:	PLANT - PROCESS EFFLUENT		
Parameter Name:	SULPHIDE, UNFILTERED REACTIVE		

MISA Industrial Wastewater Discharge

Company Code:	0000130104	Result Structure:	MISA MONTHLY REPORTING
Control Point ID:	0700	Param Reported As:	AS SULPHIDE
Sample Date:	2016/10	Frequency:	MONTHLY
Regulation:	MISA COMPLIANCE	Sector:	PETROLEUM REFINERIES
Value:	0.015477	Component Type:	MINIMUM
Unit of Measure:	KG/D		
Control Point Name:	PLANT - PROCESS EFFLUENT		
Parameter Name:	SULPHIDE, UNFILTERED REACTIVE		

MISA Industrial Wastewater Discharge

Company Code:	0000130104	Result Structure:	MISA MONTHLY REPORTING
Control Point ID:	0700	Param Reported As:	NOT APPLICABLE
Sample Date:	2016/07	Frequency:	MONTHLY

Regulation: MISA COMPLIANCE
Value: 5.863
Unit of Measure: KG/D
Control Point Name: PLANT - PROCESS EFFLUENT
Parameter Name: RESIDUE,PART LOSS ON IGNIT.

Sector: PETROLEUM REFINERIES
Component Type: MINIMUM

MISA Industrial Wastewater Discharge

Company Code: 0000130104
Control Point ID: 0700
Sample Date: 2016/07
Regulation: MISA COMPLIANCE
Value: 3.4697
Unit of Measure: KG/D
Control Point Name: PLANT - PROCESS EFFLUENT
Parameter Name: SOLVENT EXTRACTABLES

Result Structure: MISA MONTHLY REPORTING
Param Reported As: NOT APPLICABLE
Frequency: MONTHLY
Sector: PETROLEUM REFINERIES
Component Type: AVERAGE

MISA Industrial Wastewater Discharge

Company Code: 0000130104
Control Point ID: 0700
Sample Date: 2016/07
Regulation: MISA COMPLIANCE
Value: 2.6134
Unit of Measure: KG/D
Control Point Name: PLANT - PROCESS EFFLUENT
Parameter Name: SOLVENT EXTRACTABLES

Result Structure: MISA MONTHLY REPORTING
Param Reported As: NOT APPLICABLE
Frequency: MONTHLY
Sector: PETROLEUM REFINERIES
Component Type: MINIMUM

MISA Industrial Wastewater Discharge

Company Code: 0000130104
Control Point ID: 0700
Sample Date: 2016/08
Regulation: MISA COMPLIANCE
Value: 0
Unit of Measure: KG/D
Control Point Name: PLANT - PROCESS EFFLUENT
Parameter Name: AMMONIUM+AMMONIA, TOTAL FILTER.REAC

Result Structure: MISA MONTHLY REPORTING
Param Reported As: AS NITROGEN
Frequency: MONTHLY
Sector: PETROLEUM REFINERIES
Component Type: MINIMUM

MISA Industrial Wastewater Discharge

Company Code: 0000130104
Control Point ID: 0700
Sample Date: 2016/08
Regulation: MISA COMPLIANCE
Value: 5
Unit of Measure: KG/D
Control Point Name: PLANT - PROCESS EFFLUENT
Parameter Name: AMMONIUM+AMMONIA, TOTAL FILTER.REAC

Result Structure: MISA MONTHLY REPORTING
Param Reported As: AS NITROGEN
Frequency: MONTHLY
Sector: PETROLEUM REFINERIES
Component Type: NUM. IN AVERAGE

MISA Industrial Wastewater Discharge

Company Code: 0000130104
Control Point ID: 0700
Sample Date: 2016/08
Regulation: MISA COMPLIANCE
Value: 21.091
Unit of Measure: KG/D
Control Point Name: PLANT - PROCESS EFFLUENT
Parameter Name: CARBON, DISSOLVED ORGANIC

Result Structure: MISA MONTHLY REPORTING
Param Reported As: AS CARBON
Frequency: MONTHLY
Sector: PETROLEUM REFINERIES
Component Type: MINIMUM

MISA Industrial Wastewater Discharge

Company Code: 0000130104
Control Point ID: 0700
Sample Date: 2016/08
Regulation: MISA COMPLIANCE
Value: 12121
Unit of Measure: M3/D
Control Point Name: PLANT - PROCESS EFFLUENT
Parameter Name: FLOW

Result Structure: MISA MONTHLY REPORTING
Param Reported As: NOT APPLICABLE
Frequency: MONTHLY
Sector: PETROLEUM REFINERIES
Component Type: MAXIMUM

MISA Industrial Wastewater Discharge

Company Code: 0000130104
Control Point ID: 0700
Sample Date: 2016/08
Regulation: MISA COMPLIANCE
Value: 6340
Unit of Measure: M3/D
Control Point Name: PLANT - PROCESS EFFLUENT
Parameter Name: FLOW

Result Structure: MISA MONTHLY REPORTING
Param Reported As: NOT APPLICABLE
Frequency: MONTHLY
Sector: PETROLEUM REFINERIES
Component Type: MINIMUM

MISA Industrial Wastewater Discharge

Company Code: 0000130104
Control Point ID: 0700
Sample Date: 2016/08
Regulation: MISA COMPLIANCE
Value: 11.799
Unit of Measure: KG/D
Control Point Name: PLANT - PROCESS EFFLUENT
Parameter Name: RESIDUE, PARTICULATE

Result Structure: MISA MONTHLY REPORTING
Param Reported As: NOT APPLICABLE
Frequency: MONTHLY
Sector: PETROLEUM REFINERIES
Component Type: AVERAGE

MISA Industrial Wastewater Discharge

Company Code: 0000130104
Control Point ID: 0800
Sample Date: 2016/04
Regulation: MISA COMPLIANCE
Value: 0.071403
Unit of Measure: KG/D
Control Point Name: PLANT - ONCE THROUGH COOLING WATER (OTCW)
Parameter Name: PHENOLICS, UNFILTERED REACTIVE

Result Structure: MISA MONTHLY REPORTING
Param Reported As: AS PHENOL
Frequency: MONTHLY
Sector: PETROLEUM REFINERIES
Component Type: MINIMUM

MISA Industrial Wastewater Discharge

Company Code: 0000130104
Control Point ID: 0700
Sample Date: 2016/11
Regulation: MISA COMPLIANCE
Value: 0
Unit of Measure: KG/D
Control Point Name: PLANT - PROCESS EFFLUENT
Parameter Name: AMMONIUM+AMMONIA, TOTAL FILTER.REAC

Result Structure: MISA MONTHLY REPORTING
Param Reported As: AS NITROGEN
Frequency: MONTHLY
Sector: PETROLEUM REFINERIES
Component Type: MINIMUM

MISA Industrial Wastewater Discharge

Company Code: 0000130104
Control Point ID: 0700
Sample Date: 2016/11
Regulation: MISA COMPLIANCE
Value: 28.463
Unit of Measure: KG/D
Control Point Name: PLANT - PROCESS EFFLUENT
Parameter Name: CARBON, DISSOLVED ORGANIC

Result Structure: MISA MONTHLY REPORTING
Param Reported As: AS CARBON
Frequency: MONTHLY
Sector: PETROLEUM REFINERIES
Component Type: MAXIMUM

MISA Industrial Wastewater Discharge

Company Code: 0000130104
Control Point ID: 0700
Sample Date: 2016/06
Regulation: MISA COMPLIANCE
Value: 5
Unit of Measure: KG/D
Control Point Name: PLANT - PROCESS EFFLUENT
Parameter Name: CARBON, DISSOLVED ORGANIC

Result Structure: MISA MONTHLY REPORTING
Param Reported As: AS CARBON
Frequency: MONTHLY
Sector: PETROLEUM REFINERIES
Component Type: NUM. IN AVERAGE

MISA Industrial Wastewater Discharge

Company Code: 0000130104
Control Point ID: 0700
Sample Date: 2016/06
Regulation: MISA COMPLIANCE
Value: 10791
Unit of Measure: M3/D
Control Point Name: PLANT - PROCESS EFFLUENT
Parameter Name: FLOW

Result Structure: MISA MONTHLY REPORTING
Param Reported As: NOT APPLICABLE
Frequency: MONTHLY
Sector: PETROLEUM REFINERIES
Component Type: MAXIMUM

MISA Industrial Wastewater Discharge

Company Code: 0000130104
Control Point ID: 0800
Sample Date: 2016/05
Regulation: MISA COMPLIANCE
Value: 4
Unit of Measure: KG/D
Control Point Name: PLANT - ONCE THROUGH COOLING WATER (OTCW)
Parameter Name: BENZENE C6H6

Result Structure: MISA MONTHLY REPORTING
Param Reported As: NOT APPLICABLE
Frequency: MONTHLY
Sector: PETROLEUM REFINERIES
Component Type: NUM. IN AVERAGE

MISA Industrial Wastewater Discharge

Company Code: 0000130104
Control Point ID: 0800
Sample Date: 2016/05
Regulation: MISA COMPLIANCE
Value: 73748.2
Unit of Measure: M3/D
Control Point Name: PLANT - ONCE THROUGH COOLING WATER (OTCW)
Parameter Name: FLOW

Result Structure: MISA MONTHLY REPORTING
Param Reported As: NOT APPLICABLE
Frequency: MONTHLY
Sector: PETROLEUM REFINERIES
Component Type: AVERAGE

MISA Industrial Wastewater Discharge

Company Code: 0000130104
Control Point ID: 0800
Sample Date: 2016/01
Regulation: MISA COMPLIANCE
Value: 4

Result Structure: MISA MONTHLY REPORTING
Param Reported As: AS SULPHIDE
Frequency: MONTHLY
Sector: PETROLEUM REFINERIES
Component Type: NUM. IN AVERAGE

Unit of Measure: KG/D
Control Point Name: PLANT - ONCE THROUGH COOLING WATER (OTCW)
Parameter Name: SULPHIDE, UNFILTERED REACTIVE

MISA Industrial Wastewater

Discharge

Company Code:	0000130104	Result Structure:	MISA MONTHLY REPORTING
Control Point ID:	0800	Param Reported As:	NOT APPLICABLE
Sample Date:	2016/02	Frequency:	MONTHLY
Regulation:	MISA COMPLIANCE	Sector:	PETROLEUM REFINERIES
Value:	0.01392	Component Type:	MINIMUM
Unit of Measure:	KG/D		
Control Point Name:	PLANT - ONCE THROUGH COOLING WATER (OTCW)		
Parameter Name:	BENZENE C6H6		

MISA Industrial Wastewater

Discharge

Company Code:	0000130104	Result Structure:	MISA MONTHLY REPORTING
Control Point ID:	0800	Param Reported As:	NOT APPLICABLE
Sample Date:	2016/03	Frequency:	MONTHLY
Regulation:	MISA COMPLIANCE	Sector:	PETROLEUM REFINERIES
Value:	0.015109	Component Type:	MAXIMUM
Unit of Measure:	KG/D		
Control Point Name:	PLANT - ONCE THROUGH COOLING WATER (OTCW)		
Parameter Name:	BENZENE C6H6		

MISA Industrial Wastewater

Discharge

Company Code:	0000130104	Result Structure:	MISA MONTHLY REPORTING
Control Point ID:	0700	Param Reported As:	NOT APPLICABLE
Sample Date:	2016/08	Frequency:	MONTHLY
Regulation:	MISA COMPLIANCE	Sector:	PETROLEUM REFINERIES
Value:	12.121	Component Type:	MAXIMUM
Unit of Measure:	KG/D		
Control Point Name:	PLANT - PROCESS EFFLUENT		
Parameter Name:	RESIDUE,PART LOSS ON IGNIT.		

MISA Industrial Wastewater

Discharge

Company Code:	0000130104	Result Structure:	MISA MONTHLY REPORTING
Control Point ID:	0700	Param Reported As:	NOT APPLICABLE
Sample Date:	2016/08	Frequency:	MONTHLY
Regulation:	MISA COMPLIANCE	Sector:	PETROLEUM REFINERIES
Value:	3.1637	Component Type:	MINIMUM
Unit of Measure:	KG/D		
Control Point Name:	PLANT - PROCESS EFFLUENT		
Parameter Name:	SOLVENT EXTRACTABLES		

MISA Industrial Wastewater

Discharge

Company Code:	0000130104	Result Structure:	MISA MONTHLY REPORTING
Control Point ID:	0700	Param Reported As:	NOT APPLICABLE
Sample Date:	2016/09	Frequency:	MONTHLY
Regulation:	MISA COMPLIANCE	Sector:	PETROLEUM REFINERIES
Value:	10427	Component Type:	MAXIMUM
Unit of Measure:	M3/D		
Control Point Name:	PLANT - PROCESS EFFLUENT		
Parameter Name:	FLOW		

MISA Industrial Wastewater Discharge

Company Code:	0000130104	Result Structure:	MISA MONTHLY REPORTING
Control Point ID:	0700	Param Reported As:	AS PHENOL
Sample Date:	2016/09	Frequency:	MONTHLY
Regulation:	MISA COMPLIANCE	Sector:	PETROLEUM REFINERIES
Value:	30	Component Type:	NUM. IN AVERAGE
Unit of Measure:	KG/D		
Control Point Name:	PLANT - PROCESS EFFLUENT		
Parameter Name:	PHENOLICS, UNFILTERED REACTIVE		

MISA Industrial Wastewater Discharge

Company Code:	0000130104	Result Structure:	MISA MONTHLY REPORTING
Control Point ID:	0800	Param Reported As:	NOT APPLICABLE
Sample Date:	2016/06	Frequency:	MONTHLY
Regulation:	MISA COMPLIANCE	Sector:	PETROLEUM REFINERIES
Value:	71892.3	Component Type:	AVERAGE
Unit of Measure:	M3/D		
Control Point Name:	PLANT - ONCE THROUGH COOLING WATER (OTCW)		
Parameter Name:	FLOW		

MISA Industrial Wastewater Discharge

Company Code:	0000130104	Result Structure:	MISA MONTHLY REPORTING
Control Point ID:	0800	Param Reported As:	AS SULPHIDE
Sample Date:	2016/06	Frequency:	MONTHLY
Regulation:	MISA COMPLIANCE	Sector:	PETROLEUM REFINERIES
Value:	0.50324	Component Type:	AVERAGE
Unit of Measure:	KG/D		
Control Point Name:	PLANT - ONCE THROUGH COOLING WATER (OTCW)		
Parameter Name:	SULPHIDE, UNFILTERED REACTIVE		

MISA Industrial Wastewater Discharge

Company Code:	0000130104	Result Structure:	MISA MONTHLY REPORTING
Control Point ID:	0800	Param Reported As:	AS SULPHIDE
Sample Date:	2016/06	Frequency:	MONTHLY
Regulation:	MISA COMPLIANCE	Sector:	PETROLEUM REFINERIES
Value:	5	Component Type:	NUM. IN AVERAGE
Unit of Measure:	KG/D		
Control Point Name:	PLANT - ONCE THROUGH COOLING WATER (OTCW)		
Parameter Name:	SULPHIDE, UNFILTERED REACTIVE		

MISA Industrial Wastewater Discharge

Company Code:	0000130104	Result Structure:	MISA MONTHLY REPORTING
Control Point ID:	0700	Param Reported As:	AS CARBON
Sample Date:	2016/10	Frequency:	MONTHLY
Regulation:	MISA COMPLIANCE	Sector:	PETROLEUM REFINERIES
Value:	5	Component Type:	NUM. IN AVERAGE
Unit of Measure:	KG/D		
Control Point Name:	PLANT - PROCESS EFFLUENT		
Parameter Name:	CARBON, DISSOLVED ORGANIC		

MISA Industrial Wastewater Discharge

Company Code:	0000130104	Result Structure:	MISA MONTHLY REPORTING
Control Point ID:	0700	Param Reported As:	NOT APPLICABLE

Sample Date: 2016/01
Regulation: MISA COMPLIANCE
Value: 9260
Unit of Measure: M3/D
Control Point Name: PLANT - PROCESS EFFLUENT
Parameter Name: FLOW

Frequency: MONTHLY
Sector: PETROLEUM REFINERIES
Component Type: MAXIMUM

MISA Industrial Wastewater Discharge

Company Code: 0000130104
Control Point ID: 0800
Sample Date: 2016/05
Regulation: MISA COMPLIANCE
Value: 0.01475
Unit of Measure: KG/D
Control Point Name: PLANT - ONCE THROUGH COOLING WATER (OTCW)
Parameter Name: TOLUENE C7H8

Result Structure: MISA MONTHLY REPORTING
Param Reported As: NOT APPLICABLE
Frequency: MONTHLY
Sector: PETROLEUM REFINERIES
Component Type: AVERAGE

MISA Industrial Wastewater Discharge

Company Code: 0000130104
Control Point ID: 0800
Sample Date: 2016/05
Regulation: MISA COMPLIANCE
Value: 0.013713
Unit of Measure: KG/D
Control Point Name: PLANT - ONCE THROUGH COOLING WATER (OTCW)
Parameter Name: TOLUENE C7H8

Result Structure: MISA MONTHLY REPORTING
Param Reported As: NOT APPLICABLE
Frequency: MONTHLY
Sector: PETROLEUM REFINERIES
Component Type: MINIMUM

MISA Industrial Wastewater Discharge

Company Code: 0000130104
Control Point ID: 0800
Sample Date: 2016/09
Regulation: MISA COMPLIANCE
Value: 0.014412
Unit of Measure: KG/D
Control Point Name: PLANT - ONCE THROUGH COOLING WATER (OTCW)
Parameter Name: TOLUENE C7H8

Result Structure: MISA MONTHLY REPORTING
Param Reported As: NOT APPLICABLE
Frequency: MONTHLY
Sector: PETROLEUM REFINERIES
Component Type: MINIMUM

MISA Industrial Wastewater Discharge

Company Code: 0000130104
Control Point ID: 0700
Sample Date: 2016/03
Regulation: MISA COMPLIANCE
Value: 31
Unit of Measure: M3/D
Control Point Name: PLANT - PROCESS EFFLUENT
Parameter Name: FLOW

Result Structure: MISA MONTHLY REPORTING
Param Reported As: NOT APPLICABLE
Frequency: MONTHLY
Sector: PETROLEUM REFINERIES
Component Type: NUM. IN AVERAGE

MISA Industrial Wastewater Discharge

Company Code: 0000130104
Control Point ID: 0700
Sample Date: 2016/03
Regulation: MISA COMPLIANCE
Value: 5
Unit of Measure: KG/D
Control Point Name: PLANT - PROCESS EFFLUENT

Result Structure: MISA MONTHLY REPORTING
Param Reported As: NOT APPLICABLE
Frequency: MONTHLY
Sector: PETROLEUM REFINERIES
Component Type: NUM. IN AVERAGE

Parameter Name: RESIDUE, PARTICULATE

MISA Industrial Wastewater Discharge

Company Code: 0000130104
Control Point ID: 0700
Sample Date: 2016/03
Regulation: MISA COMPLIANCE
Value: 28.341
Unit of Measure: KG/D
Control Point Name: PLANT - PROCESS EFFLUENT
Parameter Name: RESIDUE,PART LOSS ON IGNIT.

Result Structure: MISA MONTHLY REPORTING
Param Reported As: NOT APPLICABLE
Frequency: MONTHLY
Sector: PETROLEUM REFINERIES
Component Type: MAXIMUM

MISA Industrial Wastewater Discharge

Company Code: 0000130104
Control Point ID: 0700
Sample Date: 2016/03
Regulation: MISA COMPLIANCE
Value: 0.051513
Unit of Measure: KG/D
Control Point Name: PLANT - PROCESS EFFLUENT
Parameter Name: SULPHIDE, UNFILTERED REACTIVE

Result Structure: MISA MONTHLY REPORTING
Param Reported As: AS SULPHIDE
Frequency: MONTHLY
Sector: PETROLEUM REFINERIES
Component Type: MINIMUM

MISA Industrial Wastewater Discharge

Company Code: 0000130104
Control Point ID: 0700
Sample Date: 2016/11
Regulation: MISA COMPLIANCE
Value: 4.282
Unit of Measure: KG/D
Control Point Name: PLANT - PROCESS EFFLUENT
Parameter Name: RESIDUE, PARTICULATE

Result Structure: MISA MONTHLY REPORTING
Param Reported As: NOT APPLICABLE
Frequency: MONTHLY
Sector: PETROLEUM REFINERIES
Component Type: MINIMUM

MISA Industrial Wastewater Discharge

Company Code: 0000130104
Control Point ID: 0700
Sample Date: 2016/11
Regulation: MISA COMPLIANCE
Value: 5
Unit of Measure: KG/D
Control Point Name: PLANT - PROCESS EFFLUENT
Parameter Name: RESIDUE, PARTICULATE

Result Structure: MISA MONTHLY REPORTING
Param Reported As: NOT APPLICABLE
Frequency: MONTHLY
Sector: PETROLEUM REFINERIES
Component Type: NUM. IN AVERAGE

MISA Industrial Wastewater Discharge

Company Code: 0000130104
Control Point ID: 0700
Sample Date: 2016/11
Regulation: MISA COMPLIANCE
Value: 0.029974
Unit of Measure: KG/D
Control Point Name: PLANT - PROCESS EFFLUENT
Parameter Name: SULPHIDE, UNFILTERED REACTIVE

Result Structure: MISA MONTHLY REPORTING
Param Reported As: AS SULPHIDE
Frequency: MONTHLY
Sector: PETROLEUM REFINERIES
Component Type: MINIMUM

MISA Industrial Wastewater Discharge

Company Code: 0000130104
Control Point ID: 0700
Sample Date: 2016/05
Regulation: MISA COMPLIANCE
Value: 7544.2
Unit of Measure: M3/D
Control Point Name: PLANT - PROCESS EFFLUENT
Parameter Name: FLOW

Result Structure: MISA MONTHLY REPORTING
Param Reported As: NOT APPLICABLE
Frequency: MONTHLY
Sector: PETROLEUM REFINERIES
Component Type: AVERAGE

MISA Industrial Wastewater Discharge

Company Code: 0000130104
Control Point ID: 0700
Sample Date: 2016/05
Regulation: MISA COMPLIANCE
Value: 10584
Unit of Measure: M3/D
Control Point Name: PLANT - PROCESS EFFLUENT
Parameter Name: FLOW

Result Structure: MISA MONTHLY REPORTING
Param Reported As: NOT APPLICABLE
Frequency: MONTHLY
Sector: PETROLEUM REFINERIES
Component Type: MAXIMUM

MISA Industrial Wastewater Discharge

Company Code: 0000130104
Control Point ID: 0700
Sample Date: 2016/05
Regulation: MISA COMPLIANCE
Value: 2.5738
Unit of Measure: KG/D
Control Point Name: PLANT - PROCESS EFFLUENT
Parameter Name: PHOSPHORUS,UNFILTERED TOTAL

Result Structure: MISA MONTHLY REPORTING
Param Reported As: AS PHOSPHORUS
Frequency: MONTHLY
Sector: PETROLEUM REFINERIES
Component Type: MAXIMUM

MISA Industrial Wastewater Discharge

Company Code: 0000130104
Control Point ID: 0700
Sample Date: 2016/05
Regulation: MISA COMPLIANCE
Value: 12.076
Unit of Measure: KG/D
Control Point Name: PLANT - PROCESS EFFLUENT
Parameter Name: RESIDUE,PART LOSS ON IGNIT.

Result Structure: MISA MONTHLY REPORTING
Param Reported As: NOT APPLICABLE
Frequency: MONTHLY
Sector: PETROLEUM REFINERIES
Component Type: MAXIMUM

MISA Industrial Wastewater Discharge

Company Code: 0000130104
Control Point ID: 0700
Sample Date: 2016/05
Regulation: MISA COMPLIANCE
Value: 4.387
Unit of Measure: KG/D
Control Point Name: PLANT - PROCESS EFFLUENT
Parameter Name: RESIDUE,PART LOSS ON IGNIT.

Result Structure: MISA MONTHLY REPORTING
Param Reported As: NOT APPLICABLE
Frequency: MONTHLY
Sector: PETROLEUM REFINERIES
Component Type: MINIMUM

MISA Industrial Wastewater Discharge

Company Code: 0000130104
Control Point ID: 0700
Sample Date: 2016/05
Regulation: MISA COMPLIANCE

Result Structure: MISA MONTHLY REPORTING
Param Reported As: NOT APPLICABLE
Frequency: MONTHLY
Sector: PETROLEUM REFINERIES

Value: 4
Unit of Measure: KG/D
Control Point Name: PLANT - PROCESS EFFLUENT
Parameter Name: SOLVENT EXTRACTABLES
Component Type: NUM. IN AVERAGE

MISA Industrial Wastewater Discharge

Company Code: 0000130104
Control Point ID: 0800
Sample Date: 2016/11
Regulation: MISA COMPLIANCE
Value: 0.51298
Unit of Measure: KG/D
Control Point Name: PLANT - ONCE THROUGH COOLING WATER (OTCW)
Parameter Name: SULPHIDE, UNFILTERED REACTIVE
Result Structure: MISA MONTHLY REPORTING
Param Reported As: AS SULPHIDE
Frequency: MONTHLY
Sector: PETROLEUM REFINERIES
Component Type: AVERAGE

MISA Industrial Wastewater Discharge

Company Code: 0000130104
Control Point ID: 0800
Sample Date: 2016/11
Regulation: MISA COMPLIANCE
Value: 0.014657
Unit of Measure: KG/D
Control Point Name: PLANT - ONCE THROUGH COOLING WATER (OTCW)
Parameter Name: TOLUENE C7H8
Result Structure: MISA MONTHLY REPORTING
Param Reported As: NOT APPLICABLE
Frequency: MONTHLY
Sector: PETROLEUM REFINERIES
Component Type: AVERAGE

MISA Industrial Wastewater Discharge

Company Code: 0000130104
Control Point ID: 0700
Sample Date: 2016/07
Regulation: MISA COMPLIANCE
Value: 0.0080387
Unit of Measure: KG/D
Control Point Name: PLANT - PROCESS EFFLUENT
Parameter Name: PHENOLICS, UNFILTERED REACTIVE
Result Structure: MISA MONTHLY REPORTING
Param Reported As: AS PHENOL
Frequency: MONTHLY
Sector: PETROLEUM REFINERIES
Component Type: AVERAGE

MISA Industrial Wastewater Discharge

Company Code: 0000130104
Control Point ID: 0700
Sample Date: 2016/07
Regulation: MISA COMPLIANCE
Value: 0.64132
Unit of Measure: KG/D
Control Point Name: PLANT - PROCESS EFFLUENT
Parameter Name: PHOSPHORUS, UNFILTERED TOTAL
Result Structure: MISA MONTHLY REPORTING
Param Reported As: AS PHOSPHORUS
Frequency: MONTHLY
Sector: PETROLEUM REFINERIES
Component Type: MINIMUM

MISA Industrial Wastewater Discharge

Company Code: 0000130104
Control Point ID: 0700
Sample Date: 2016/07
Regulation: MISA COMPLIANCE
Value: 4
Unit of Measure: KG/D
Control Point Name: PLANT - PROCESS EFFLUENT
Parameter Name: RESIDUE, PARTICULATE
Result Structure: MISA MONTHLY REPORTING
Param Reported As: NOT APPLICABLE
Frequency: MONTHLY
Sector: PETROLEUM REFINERIES
Component Type: NUM. IN AVERAGE

MISA Industrial Wastewater Discharge

Company Code: 0000130104
Control Point ID: 0700
Sample Date: 2016/12
Regulation: MISA COMPLIANCE
Value: 5381
Unit of Measure: M3/D
Control Point Name: PLANT - PROCESS EFFLUENT
Parameter Name: FLOW

Result Structure: MISA MONTHLY REPORTING
Param Reported As: NOT APPLICABLE
Frequency: MONTHLY
Sector: PETROLEUM REFINERIES
Component Type: MINIMUM

MISA Industrial Wastewater Discharge

Company Code: 0000130104
Control Point ID: 0700
Sample Date: 2016/12
Regulation: MISA COMPLIANCE
Value: 31
Unit of Measure: M3/D
Control Point Name: PLANT - PROCESS EFFLUENT
Parameter Name: FLOW

Result Structure: MISA MONTHLY REPORTING
Param Reported As: NOT APPLICABLE
Frequency: MONTHLY
Sector: PETROLEUM REFINERIES
Component Type: NUM. IN AVERAGE

MISA Industrial Wastewater Discharge

Company Code: 0000130104
Control Point ID: 0700
Sample Date: 2016/12
Regulation: MISA COMPLIANCE
Value: 0.83525
Unit of Measure: KG/D
Control Point Name: PLANT - PROCESS EFFLUENT
Parameter Name: PHOSPHORUS,UNFILTERED TOTAL

Result Structure: MISA MONTHLY REPORTING
Param Reported As: AS PHOSPHORUS
Frequency: MONTHLY
Sector: PETROLEUM REFINERIES
Component Type: MINIMUM

MISA Industrial Wastewater Discharge

Company Code: 0000130104
Control Point ID: 0700
Sample Date: 2016/12
Regulation: MISA COMPLIANCE
Value: 4.4096
Unit of Measure: KG/D
Control Point Name: PLANT - PROCESS EFFLUENT
Parameter Name: SOLVENT EXTRACTABLES

Result Structure: MISA MONTHLY REPORTING
Param Reported As: NOT APPLICABLE
Frequency: MONTHLY
Sector: PETROLEUM REFINERIES
Component Type: AVERAGE

MISA Industrial Wastewater Discharge

Company Code: 0000130104
Control Point ID: 0700
Sample Date: 2016/12
Regulation: MISA COMPLIANCE
Value: 0.059661
Unit of Measure: KG/D
Control Point Name: PLANT - PROCESS EFFLUENT
Parameter Name: SULPHIDE, UNFILTERED REACTIVE

Result Structure: MISA MONTHLY REPORTING
Param Reported As: AS SULPHIDE
Frequency: MONTHLY
Sector: PETROLEUM REFINERIES
Component Type: MAXIMUM

MISA Industrial Wastewater Discharge

Company Code: 0000130104

Result Structure: MISA MONTHLY REPORTING

Control Point ID:	0800	Param Reported As:	NOT APPLICABLE
Sample Date:	2016/12	Frequency:	MONTHLY
Regulation:	MISA COMPLIANCE	Sector:	PETROLEUM REFINERIES
Value:	72497.1	Component Type:	MAXIMUM
Unit of Measure:	M3/D		
Control Point Name:	PLANT - ONCE THROUGH COOLING WATER (OTCW)		
Parameter Name:	FLOW		

MISA Industrial Wastewater Discharge

Company Code:	0000130104	Result Structure:	MISA MONTHLY REPORTING
Control Point ID:	0800	Param Reported As:	AS SULPHIDE
Sample Date:	2016/12	Frequency:	MONTHLY
Regulation:	MISA COMPLIANCE	Sector:	PETROLEUM REFINERIES
Value:	0.49663	Component Type:	AVERAGE
Unit of Measure:	KG/D		
Control Point Name:	PLANT - ONCE THROUGH COOLING WATER (OTCW)		
Parameter Name:	SULPHIDE, UNFILTERED REACTIVE		

MISA Industrial Wastewater Discharge

Company Code:	0000130104	Result Structure:	MISA MONTHLY REPORTING
Control Point ID:	0800	Param Reported As:	NOT APPLICABLE
Sample Date:	2016/12	Frequency:	MONTHLY
Regulation:	MISA COMPLIANCE	Sector:	PETROLEUM REFINERIES
Value:	0.013777	Component Type:	MINIMUM
Unit of Measure:	KG/D		
Control Point Name:	PLANT - ONCE THROUGH COOLING WATER (OTCW)		
Parameter Name:	TOLUENE C7H8		

MISA Industrial Wastewater Discharge

Company Code:	0000130104	Result Structure:	MISA MONTHLY REPORTING
Control Point ID:	0700	Param Reported As:	AS PHENOL
Sample Date:	2016/10	Frequency:	MONTHLY
Regulation:	MISA COMPLIANCE	Sector:	PETROLEUM REFINERIES
Value:	0.010768	Component Type:	MAXIMUM
Unit of Measure:	KG/D		
Control Point Name:	PLANT - PROCESS EFFLUENT		
Parameter Name:	PHENOLICS, UNFILTERED REACTIVE		

MISA Industrial Wastewater Discharge

Company Code:	0000130104	Result Structure:	MISA MONTHLY REPORTING
Control Point ID:	0700	Param Reported As:	NOT APPLICABLE
Sample Date:	2016/10	Frequency:	MONTHLY
Regulation:	MISA COMPLIANCE	Sector:	PETROLEUM REFINERIES
Value:	6.0565	Component Type:	AVERAGE
Unit of Measure:	KG/D		
Control Point Name:	PLANT - PROCESS EFFLUENT		
Parameter Name:	RESIDUE,PART LOSS ON IGNIT.		

MISA Industrial Wastewater Discharge

Company Code:	0000130104	Result Structure:	MISA MONTHLY REPORTING
Control Point ID:	0700	Param Reported As:	AS SULPHIDE
Sample Date:	2016/12	Frequency:	MONTHLY
Regulation:	MISA COMPLIANCE	Sector:	PETROLEUM REFINERIES
Value:	4	Component Type:	NUM. IN AVERAGE
Unit of Measure:	KG/D		

Control Point Name: PLANT - PROCESS EFFLUENT
Parameter Name: SULPHIDE, UNFILTERED REACTIVE

MISA Industrial Wastewater Discharge

Company Code:	0000130104	Result Structure:	MISA MONTHLY REPORTING
Control Point ID:	0700	Param Reported As:	AS SULPHIDE
Sample Date:	2016/07	Frequency:	MONTHLY
Regulation:	MISA COMPLIANCE	Sector:	PETROLEUM REFINERIES
Value:	0.067004	Component Type:	MAXIMUM
Unit of Measure:	KG/D		
Control Point Name:	PLANT - PROCESS EFFLUENT		
Parameter Name:	SULPHIDE, UNFILTERED REACTIVE		

MISA Industrial Wastewater Discharge

Company Code:	0000130104	Result Structure:	MISA MONTHLY REPORTING
Control Point ID:	0700	Param Reported As:	AS NITROGEN
Sample Date:	2016/08	Frequency:	MONTHLY
Regulation:	MISA COMPLIANCE	Sector:	PETROLEUM REFINERIES
Value:	0	Component Type:	MAXIMUM
Unit of Measure:	KG/D		
Control Point Name:	PLANT - PROCESS EFFLUENT		
Parameter Name:	AMMONIUM+AMMONIA, TOTAL FILTER.REAC		

MISA Industrial Wastewater Discharge

Company Code:	0000130104	Result Structure:	MISA MONTHLY REPORTING
Control Point ID:	0800	Param Reported As:	AS SULPHIDE
Sample Date:	2016/04	Frequency:	MONTHLY
Regulation:	MISA COMPLIANCE	Sector:	PETROLEUM REFINERIES
Value:	0.49982	Component Type:	MINIMUM
Unit of Measure:	KG/D		
Control Point Name:	PLANT - ONCE THROUGH COOLING WATER (OTCW)		
Parameter Name:	SULPHIDE, UNFILTERED REACTIVE		

MISA Industrial Wastewater Discharge

Company Code:	0000130104	Result Structure:	MISA MONTHLY REPORTING
Control Point ID:	0700	Param Reported As:	AS NITROGEN
Sample Date:	2016/11	Frequency:	MONTHLY
Regulation:	MISA COMPLIANCE	Sector:	PETROLEUM REFINERIES
Value:	0.39977	Component Type:	MAXIMUM
Unit of Measure:	KG/D		
Control Point Name:	PLANT - PROCESS EFFLUENT		
Parameter Name:	AMMONIUM+AMMONIA, TOTAL FILTER.REAC		

MISA Industrial Wastewater Discharge

Company Code:	0000130104	Result Structure:	MISA MONTHLY REPORTING
Control Point ID:	0800	Param Reported As:	AS PHENOL
Sample Date:	2016/04	Frequency:	MONTHLY
Regulation:	MISA COMPLIANCE	Sector:	PETROLEUM REFINERIES
Value:	0.072807	Component Type:	AVERAGE
Unit of Measure:	KG/D		
Control Point Name:	PLANT - ONCE THROUGH COOLING WATER (OTCW)		
Parameter Name:	PHENOLICS, UNFILTERED REACTIVE		

MISA Industrial Wastewater

Discharge

Company Code:	0000130104	Result Structure:	MISA MONTHLY REPORTING
Control Point ID:	0700	Param Reported As:	AS CARBON
Sample Date:	2016/06	Frequency:	MONTHLY
Regulation:	MISA COMPLIANCE	Sector:	PETROLEUM REFINERIES
Value:	25.055	Component Type:	AVERAGE
Unit of Measure:	KG/D		
Control Point Name:	PLANT - PROCESS EFFLUENT		
Parameter Name:	CARBON, DISSOLVED ORGANIC		

MISA Industrial Wastewater Discharge

Company Code:	0000130104	Result Structure:	MISA MONTHLY REPORTING
Control Point ID:	0700	Param Reported As:	AS PHENOL
Sample Date:	2016/06	Frequency:	MONTHLY
Regulation:	MISA COMPLIANCE	Sector:	PETROLEUM REFINERIES
Value:	0.010791	Component Type:	MAXIMUM
Unit of Measure:	KG/D		
Control Point Name:	PLANT - PROCESS EFFLUENT		
Parameter Name:	PHENOLICS, UNFILTERED REACTIVE		

MISA Industrial Wastewater Discharge

Company Code:	0000130104	Result Structure:	MISA MONTHLY REPORTING
Control Point ID:	0800	Param Reported As:	AS PHENOL
Sample Date:	2016/05	Frequency:	MONTHLY
Regulation:	MISA COMPLIANCE	Sector:	PETROLEUM REFINERIES
Value:	0.077713	Component Type:	MAXIMUM
Unit of Measure:	KG/D		
Control Point Name:	PLANT - ONCE THROUGH COOLING WATER (OTCW)		
Parameter Name:	PHENOLICS, UNFILTERED REACTIVE		

MISA Industrial Wastewater Discharge

Company Code:	0000130104	Result Structure:	MISA MONTHLY REPORTING
Control Point ID:	0800	Param Reported As:	AS SULPHIDE
Sample Date:	2016/04	Frequency:	MONTHLY
Regulation:	MISA COMPLIANCE	Sector:	PETROLEUM REFINERIES
Value:	0.50965	Component Type:	AVERAGE
Unit of Measure:	KG/D		
Control Point Name:	PLANT - ONCE THROUGH COOLING WATER (OTCW)		
Parameter Name:	SULPHIDE, UNFILTERED REACTIVE		

MISA Industrial Wastewater Discharge

Company Code:	0000130104	Result Structure:	MISA MONTHLY REPORTING
Control Point ID:	0800	Param Reported As:	NOT APPLICABLE
Sample Date:	2016/01	Frequency:	MONTHLY
Regulation:	MISA COMPLIANCE	Sector:	PETROLEUM REFINERIES
Value:	69444.8	Component Type:	MINIMUM
Unit of Measure:	M3/D		
Control Point Name:	PLANT - ONCE THROUGH COOLING WATER (OTCW)		
Parameter Name:	FLOW		

MISA Industrial Wastewater Discharge

Company Code:	0000130104	Result Structure:	MISA MONTHLY REPORTING
Control Point ID:	0800	Param Reported As:	AS PHENOL
Sample Date:	2016/01	Frequency:	MONTHLY

Regulation:	MISA COMPLIANCE	Sector:	PETROLEUM REFINERIES
Value:	0.069445	Component Type:	MINIMUM
Unit of Measure:	KG/D		
Control Point Name:	PLANT - ONCE THROUGH COOLING WATER (OTCW)		
Parameter Name:	PHENOLICS, UNFILTERED REACTIVE		

MISA Industrial Wastewater Discharge

Company Code:	0000130104	Result Structure:	MISA MONTHLY REPORTING
Control Point ID:	0800	Param Reported As:	AS PHENOL
Sample Date:	2016/01	Frequency:	MONTHLY
Regulation:	MISA COMPLIANCE	Sector:	PETROLEUM REFINERIES
Value:	4	Component Type:	NUM. IN AVERAGE
Unit of Measure:	KG/D		
Control Point Name:	PLANT - ONCE THROUGH COOLING WATER (OTCW)		
Parameter Name:	PHENOLICS, UNFILTERED REACTIVE		

MISA Industrial Wastewater Discharge

Company Code:	0000130104	Result Structure:	MISA MONTHLY REPORTING
Control Point ID:	0800	Param Reported As:	NOT APPLICABLE
Sample Date:	2016/03	Frequency:	MONTHLY
Regulation:	MISA COMPLIANCE	Sector:	PETROLEUM REFINERIES
Value:	0.014239	Component Type:	MINIMUM
Unit of Measure:	KG/D		
Control Point Name:	PLANT - ONCE THROUGH COOLING WATER (OTCW)		
Parameter Name:	TOLUENE C7H8		

MISA Industrial Wastewater Discharge

Company Code:	0000130104	Result Structure:	MISA MONTHLY REPORTING
Control Point ID:	0800	Param Reported As:	NOT APPLICABLE
Sample Date:	2016/03	Frequency:	MONTHLY
Regulation:	MISA COMPLIANCE	Sector:	PETROLEUM REFINERIES
Value:	5	Component Type:	NUM. IN AVERAGE
Unit of Measure:	KG/D		
Control Point Name:	PLANT - ONCE THROUGH COOLING WATER (OTCW)		
Parameter Name:	TOLUENE C7H8		

MISA Industrial Wastewater Discharge

Company Code:	0000130104	Result Structure:	MISA MONTHLY REPORTING
Control Point ID:	0700	Param Reported As:	NOT APPLICABLE
Sample Date:	2016/06	Frequency:	MONTHLY
Regulation:	MISA COMPLIANCE	Sector:	PETROLEUM REFINERIES
Value:	7.0263	Component Type:	AVERAGE
Unit of Measure:	KG/D		
Control Point Name:	PLANT - PROCESS EFFLUENT		
Parameter Name:	RESIDUE,PART LOSS ON IGNIT.		

MISA Industrial Wastewater Discharge

Company Code:	0000130104	Result Structure:	MISA MONTHLY REPORTING
Control Point ID:	0700	Param Reported As:	NOT APPLICABLE
Sample Date:	2016/06	Frequency:	MONTHLY
Regulation:	MISA COMPLIANCE	Sector:	PETROLEUM REFINERIES
Value:	3.3927	Component Type:	AVERAGE
Unit of Measure:	KG/D		
Control Point Name:	PLANT - PROCESS EFFLUENT		
Parameter Name:	SOLVENT EXTRACTABLES		

MISA Industrial Wastewater Discharge

Company Code:	0000130104	Result Structure:	MISA MONTHLY REPORTING
Control Point ID:	0800	Param Reported As:	NOT APPLICABLE
Sample Date:	2016/02	Frequency:	MONTHLY
Regulation:	MISA COMPLIANCE	Sector:	PETROLEUM REFINERIES
Value:	4	Component Type:	NUM. IN AVERAGE
Unit of Measure:	M3/D		
Control Point Name:	PLANT - ONCE THROUGH COOLING WATER (OTCW)		
Parameter Name:	FLOW		

MISA Industrial Wastewater Discharge

Company Code:	0000130104	Result Structure:	MISA MONTHLY REPORTING
Control Point ID:	0700	Param Reported As:	NOT APPLICABLE
Sample Date:	2016/08	Frequency:	MONTHLY
Regulation:	MISA COMPLIANCE	Sector:	PETROLEUM REFINERIES
Value:	5	Component Type:	NUM. IN AVERAGE
Unit of Measure:	KG/D		
Control Point Name:	PLANT - PROCESS EFFLUENT		
Parameter Name:	RESIDUE, PARTICULATE		

MISA Industrial Wastewater Discharge

Company Code:	0000130104	Result Structure:	MISA MONTHLY REPORTING
Control Point ID:	0700	Param Reported As:	NOT APPLICABLE
Sample Date:	2016/08	Frequency:	MONTHLY
Regulation:	MISA COMPLIANCE	Sector:	PETROLEUM REFINERIES
Value:	4.5125	Component Type:	AVERAGE
Unit of Measure:	KG/D		
Control Point Name:	PLANT - PROCESS EFFLUENT		
Parameter Name:	SOLVENT EXTRACTABLES		

MISA Industrial Wastewater Discharge

Company Code:	0000130104	Result Structure:	MISA MONTHLY REPORTING
Control Point ID:	0700	Param Reported As:	AS SULPHIDE
Sample Date:	2016/08	Frequency:	MONTHLY
Regulation:	MISA COMPLIANCE	Sector:	PETROLEUM REFINERIES
Value:	5	Component Type:	NUM. IN AVERAGE
Unit of Measure:	KG/D		
Control Point Name:	PLANT - PROCESS EFFLUENT		
Parameter Name:	SULPHIDE, UNFILTERED REACTIVE		

MISA Industrial Wastewater Discharge

Company Code:	0000130104	Result Structure:	MISA MONTHLY REPORTING
Control Point ID:	0700	Param Reported As:	AS NITROGEN
Sample Date:	2016/09	Frequency:	MONTHLY
Regulation:	MISA COMPLIANCE	Sector:	PETROLEUM REFINERIES
Value:	0	Component Type:	MAXIMUM
Unit of Measure:	KG/D		
Control Point Name:	PLANT - PROCESS EFFLUENT		
Parameter Name:	AMMONIUM+AMMONIA, TOTAL FILTER.REAC		

MISA Industrial Wastewater Discharge

Company Code: 0000130104
Control Point ID: 0700
Sample Date: 2016/09
Regulation: MISA COMPLIANCE
Value: 0
Unit of Measure: KG/D
Control Point Name: PLANT - PROCESS EFFLUENT
Parameter Name: AMMONIUM+AMMONIA, TOTAL FILTER.REAC

Result Structure: MISA MONTHLY REPORTING
Param Reported As: AS NITROGEN
Frequency: MONTHLY
Sector: PETROLEUM REFINERIES
Component Type: MINIMUM

MISA Industrial Wastewater Discharge

Company Code: 0000130104
Control Point ID: 0700
Sample Date: 2016/09
Regulation: MISA COMPLIANCE
Value: 8762.9
Unit of Measure: M3/D
Control Point Name: PLANT - PROCESS EFFLUENT
Parameter Name: FLOW

Result Structure: MISA MONTHLY REPORTING
Param Reported As: NOT APPLICABLE
Frequency: MONTHLY
Sector: PETROLEUM REFINERIES
Component Type: AVERAGE

MISA Industrial Wastewater Discharge

Company Code: 0000130104
Control Point ID: 0700
Sample Date: 2016/04
Regulation: MISA COMPLIANCE
Value: 7177.7
Unit of Measure: M3/D
Control Point Name: PLANT - PROCESS EFFLUENT
Parameter Name: FLOW

Result Structure: MISA MONTHLY REPORTING
Param Reported As: NOT APPLICABLE
Frequency: MONTHLY
Sector: PETROLEUM REFINERIES
Component Type: AVERAGE

MISA Industrial Wastewater Discharge

Company Code: 0000130104
Control Point ID: 0700
Sample Date: 2016/01
Regulation: MISA COMPLIANCE
Value: 4.0291
Unit of Measure: KG/D
Control Point Name: PLANT - PROCESS EFFLUENT
Parameter Name: SOLVENT EXTRACTABLES

Result Structure: MISA MONTHLY REPORTING
Param Reported As: NOT APPLICABLE
Frequency: MONTHLY
Sector: PETROLEUM REFINERIES
Component Type: AVERAGE

MISA Industrial Wastewater Discharge

Company Code: 0000130104
Control Point ID: 0700
Sample Date: 2016/01
Regulation: MISA COMPLIANCE
Value: 0.057171
Unit of Measure: KG/D
Control Point Name: PLANT - PROCESS EFFLUENT
Parameter Name: SULPHIDE, UNFILTERED REACTIVE

Result Structure: MISA MONTHLY REPORTING
Param Reported As: AS SULPHIDE
Frequency: MONTHLY
Sector: PETROLEUM REFINERIES
Component Type: AVERAGE

MISA Industrial Wastewater Discharge

Company Code: 0000130104
Control Point ID: 0700
Sample Date: 2016/01
Regulation: MISA COMPLIANCE
Value: 0.69316

Result Structure: MISA MONTHLY REPORTING
Param Reported As: AS PHOSPHORUS
Frequency: MONTHLY
Sector: PETROLEUM REFINERIES
Component Type: MINIMUM

Unit of Measure: KG/D
Control Point Name: PLANT - PROCESS EFFLUENT
Parameter Name: PHOSPHORUS,UNFILTERED TOTAL

MISA Industrial Wastewater

Discharge

Company Code:	0000130104	Result Structure:	MISA MONTHLY REPORTING
Control Point ID:	0700	Param Reported As:	AS NITROGEN
Sample Date:	2016/02	Frequency:	MONTHLY
Regulation:	MISA COMPLIANCE	Sector:	PETROLEUM REFINERIES
Value:	0	Component Type:	MINIMUM
Unit of Measure:	KG/D		
Control Point Name:	PLANT - PROCESS EFFLUENT		
Parameter Name:	AMMONIUM+AMMONIA, TOTAL FILTER.REAC		

MISA Industrial Wastewater

Discharge

Company Code:	0000130104	Result Structure:	MISA MONTHLY REPORTING
Control Point ID:	0700	Param Reported As:	AS CARBON
Sample Date:	2016/02	Frequency:	MONTHLY
Regulation:	MISA COMPLIANCE	Sector:	PETROLEUM REFINERIES
Value:	15.426	Component Type:	MINIMUM
Unit of Measure:	KG/D		
Control Point Name:	PLANT - PROCESS EFFLUENT		
Parameter Name:	CARBON, DISSOLVED ORGANIC		

MISA Industrial Wastewater

Discharge

Company Code:	0000130104	Result Structure:	MISA MONTHLY REPORTING
Control Point ID:	0700	Param Reported As:	NOT APPLICABLE
Sample Date:	2016/04	Frequency:	MONTHLY
Regulation:	MISA COMPLIANCE	Sector:	PETROLEUM REFINERIES
Value:	4	Component Type:	NUM. IN AVERAGE
Unit of Measure:	KG/D		
Control Point Name:	PLANT - PROCESS EFFLUENT		
Parameter Name:	RESIDUE, PARTICULATE		

MISA Industrial Wastewater

Discharge

Company Code:	0000130104	Result Structure:	MISA MONTHLY REPORTING
Control Point ID:	0700	Param Reported As:	NOT APPLICABLE
Sample Date:	2016/04	Frequency:	MONTHLY
Regulation:	MISA COMPLIANCE	Sector:	PETROLEUM REFINERIES
Value:	14.486	Component Type:	MAXIMUM
Unit of Measure:	KG/D		
Control Point Name:	PLANT - PROCESS EFFLUENT		
Parameter Name:	RESIDUE,PART LOSS ON IGNIT.		

MISA Industrial Wastewater

Discharge

Company Code:	0000130104	Result Structure:	MISA MONTHLY REPORTING
Control Point ID:	0700	Param Reported As:	NOT APPLICABLE
Sample Date:	2016/04	Frequency:	MONTHLY
Regulation:	MISA COMPLIANCE	Sector:	PETROLEUM REFINERIES
Value:	30	Component Type:	NUM. IN AVERAGE
Unit of Measure:	KG/D		
Control Point Name:	PLANT - PROCESS EFFLUENT		
Parameter Name:	RESIDUE,PART LOSS ON IGNIT.		

**MISA Industrial Wastewater
Discharge**

Company Code:	0000130104	Result Structure:	MISA MONTHLY REPORTING
Control Point ID:	0700	Param Reported As:	AS SULPHIDE
Sample Date:	2016/04	Frequency:	MONTHLY
Regulation:	MISA COMPLIANCE	Sector:	PETROLEUM REFINERIES
Value:	0.03619	Component Type:	MINIMUM
Unit of Measure:	KG/D		
Control Point Name:	PLANT - PROCESS EFFLUENT		
Parameter Name:	SULPHIDE, UNFILTERED REACTIVE		

**MISA Industrial Wastewater
Discharge**

Company Code:	0000130104	Result Structure:	MISA MONTHLY REPORTING
Control Point ID:	0700	Param Reported As:	AS SULPHIDE
Sample Date:	2016/04	Frequency:	MONTHLY
Regulation:	MISA COMPLIANCE	Sector:	PETROLEUM REFINERIES
Value:	4	Component Type:	NUM. IN AVERAGE
Unit of Measure:	KG/D		
Control Point Name:	PLANT - PROCESS EFFLUENT		
Parameter Name:	SULPHIDE, UNFILTERED REACTIVE		

**MISA Industrial Wastewater
Discharge**

Company Code:	0000130104	Result Structure:	MISA MONTHLY REPORTING
Control Point ID:	0800	Param Reported As:	AS SULPHIDE
Sample Date:	2016/10	Frequency:	MONTHLY
Regulation:	MISA COMPLIANCE	Sector:	PETROLEUM REFINERIES
Value:	0.51857	Component Type:	MAXIMUM
Unit of Measure:	KG/D		
Control Point Name:	PLANT - ONCE THROUGH COOLING WATER (OTCW)		
Parameter Name:	SULPHIDE, UNFILTERED REACTIVE		

**MISA Industrial Wastewater
Discharge**

Company Code:	0000130104	Result Structure:	MISA MONTHLY REPORTING
Control Point ID:	0800	Param Reported As:	AS SULPHIDE
Sample Date:	2016/10	Frequency:	MONTHLY
Regulation:	MISA COMPLIANCE	Sector:	PETROLEUM REFINERIES
Value:	5	Component Type:	NUM. IN AVERAGE
Unit of Measure:	KG/D		
Control Point Name:	PLANT - ONCE THROUGH COOLING WATER (OTCW)		
Parameter Name:	SULPHIDE, UNFILTERED REACTIVE		

**MISA Industrial Wastewater
Discharge**

Company Code:	0000130104	Result Structure:	MISA MONTHLY REPORTING
Control Point ID:	0800	Param Reported As:	NOT APPLICABLE
Sample Date:	2016/10	Frequency:	MONTHLY
Regulation:	MISA COMPLIANCE	Sector:	PETROLEUM REFINERIES
Value:	0.014385	Component Type:	AVERAGE
Unit of Measure:	KG/D		
Control Point Name:	PLANT - ONCE THROUGH COOLING WATER (OTCW)		
Parameter Name:	TOLUENE C7H8		

**MISA Industrial Wastewater
Discharge**

Company Code:	0000130104	Result Structure:	MISA MONTHLY REPORTING
Control Point ID:	0800	Param Reported As:	AS PHENOL

Sample Date: 2016/07 **Frequency:** MONTHLY
Regulation: MISA COMPLIANCE **Sector:** PETROLEUM REFINERIES
Value: 0.070754 **Component Type:** AVERAGE
Unit of Measure: KG/D
Control Point Name: PLANT - ONCE THROUGH COOLING WATER (OTCW)
Parameter Name: PHENOLICS, UNFILTERED REACTIVE

MISA Industrial Wastewater Discharge

Company Code: 0000130104 **Result Structure:** MISA MONTHLY REPORTING
Control Point ID: 0800 **Param Reported As:** AS SULPHIDE
Sample Date: 2016/07 **Frequency:** MONTHLY
Regulation: MISA COMPLIANCE **Sector:** PETROLEUM REFINERIES
Value: 4 **Component Type:** NUM. IN AVERAGE
Unit of Measure: KG/D
Control Point Name: PLANT - ONCE THROUGH COOLING WATER (OTCW)
Parameter Name: SULPHIDE, UNFILTERED REACTIVE

MISA Industrial Wastewater Discharge

Company Code: 0000130104 **Result Structure:** MISA MONTHLY REPORTING
Control Point ID: 0800 **Param Reported As:** NOT APPLICABLE
Sample Date: 2016/07 **Frequency:** MONTHLY
Regulation: MISA COMPLIANCE **Sector:** PETROLEUM REFINERIES
Value: 0.27101 **Component Type:** MAXIMUM
Unit of Measure: KG/D
Control Point Name: PLANT - ONCE THROUGH COOLING WATER (OTCW)
Parameter Name: TOLUENE C7H8

MISA Industrial Wastewater Discharge

Company Code: 0000130104 **Result Structure:** MISA MONTHLY REPORTING
Control Point ID: 0700 **Param Reported As:** AS PHOSPHORUS
Sample Date: 2016/02 **Frequency:** MONTHLY
Regulation: MISA COMPLIANCE **Sector:** PETROLEUM REFINERIES
Value: 0.8738 **Component Type:** AVERAGE
Unit of Measure: KG/D
Control Point Name: PLANT - PROCESS EFFLUENT
Parameter Name: PHOSPHORUS, UNFILTERED TOTAL

MISA Industrial Wastewater Discharge

Company Code: 0000130104 **Result Structure:** MISA MONTHLY REPORTING
Control Point ID: 0800 **Param Reported As:** NOT APPLICABLE
Sample Date: 2016/10 **Frequency:** MONTHLY
Regulation: MISA COMPLIANCE **Sector:** PETROLEUM REFINERIES
Value: 0.013191 **Component Type:** MINIMUM
Unit of Measure: KG/D
Control Point Name: PLANT - ONCE THROUGH COOLING WATER (OTCW)
Parameter Name: TOLUENE C7H8

MISA Industrial Wastewater Discharge

Company Code: 0000130104 **Result Structure:** MISA MONTHLY REPORTING
Control Point ID: 0800 **Param Reported As:** NOT APPLICABLE
Sample Date: 2016/11 **Frequency:** MONTHLY
Regulation: MISA COMPLIANCE **Sector:** PETROLEUM REFINERIES
Value: 0.014155 **Component Type:** MINIMUM
Unit of Measure: KG/D
Control Point Name: PLANT - ONCE THROUGH COOLING WATER (OTCW)

Parameter Name: BENZENE C6H6

MISA Industrial Wastewater Discharge

Company Code:	0000130104	Result Structure:	MISA MONTHLY REPORTING
Control Point ID:	0700	Param Reported As:	AS SULPHIDE
Sample Date:	2016/09	Frequency:	MONTHLY
Regulation:	MISA COMPLIANCE	Sector:	PETROLEUM REFINERIES
Value:	0.06734	Component Type:	MAXIMUM
Unit of Measure:	KG/D		
Control Point Name:	PLANT - PROCESS EFFLUENT		
Parameter Name:	SULPHIDE, UNFILTERED REACTIVE		

MISA Industrial Wastewater Discharge

Company Code:	0000130104	Result Structure:	MISA MONTHLY REPORTING
Control Point ID:	0700	Param Reported As:	AS NITROGEN
Sample Date:	2016/03	Frequency:	MONTHLY
Regulation:	MISA COMPLIANCE	Sector:	PETROLEUM REFINERIES
Value:	6.7549	Component Type:	AVERAGE
Unit of Measure:	KG/D		
Control Point Name:	PLANT - PROCESS EFFLUENT		
Parameter Name:	AMMONIUM+AMMONIA, TOTAL FILTER.REAC		

MISA Industrial Wastewater Discharge

Company Code:	0000130104	Result Structure:	MISA MONTHLY REPORTING
Control Point ID:	0700	Param Reported As:	AS NITROGEN
Sample Date:	2016/03	Frequency:	MONTHLY
Regulation:	MISA COMPLIANCE	Sector:	PETROLEUM REFINERIES
Value:	32.367	Component Type:	MAXIMUM
Unit of Measure:	KG/D		
Control Point Name:	PLANT - PROCESS EFFLUENT		
Parameter Name:	AMMONIUM+AMMONIA, TOTAL FILTER.REAC		

MISA Industrial Wastewater Discharge

Company Code:	0000130104	Result Structure:	MISA MONTHLY REPORTING
Control Point ID:	0800	Param Reported As:	AS SULPHIDE
Sample Date:	2016/08	Frequency:	MONTHLY
Regulation:	MISA COMPLIANCE	Sector:	PETROLEUM REFINERIES
Value:	0.50957	Component Type:	MAXIMUM
Unit of Measure:	KG/D		
Control Point Name:	PLANT - ONCE THROUGH COOLING WATER (OTCW)		
Parameter Name:	SULPHIDE, UNFILTERED REACTIVE		

MISA Industrial Wastewater Discharge

Company Code:	0000130104	Result Structure:	MISA MONTHLY REPORTING
Control Point ID:	0800	Param Reported As:	AS SULPHIDE
Sample Date:	2016/08	Frequency:	MONTHLY
Regulation:	MISA COMPLIANCE	Sector:	PETROLEUM REFINERIES
Value:	0.49218	Component Type:	MINIMUM
Unit of Measure:	KG/D		
Control Point Name:	PLANT - ONCE THROUGH COOLING WATER (OTCW)		
Parameter Name:	SULPHIDE, UNFILTERED REACTIVE		

MISA Industrial Wastewater Discharge

Company Code:	0000130104	Result Structure:	MISA MONTHLY REPORTING
Control Point ID:	0800	Param Reported As:	NOT APPLICABLE
Sample Date:	2016/08	Frequency:	MONTHLY
Regulation:	MISA COMPLIANCE	Sector:	PETROLEUM REFINERIES
Value:	0.014559	Component Type:	MAXIMUM
Unit of Measure:	KG/D		
Control Point Name:	PLANT - ONCE THROUGH COOLING WATER (OTCW)		
Parameter Name:	TOLUENE C7H8		

MISA Industrial Wastewater

Discharge

Company Code:	0000130104	Result Structure:	MISA MONTHLY REPORTING
Control Point ID:	0800	Param Reported As:	NOT APPLICABLE
Sample Date:	2016/08	Frequency:	MONTHLY
Regulation:	MISA COMPLIANCE	Sector:	PETROLEUM REFINERIES
Value:	0.014062	Component Type:	MINIMUM
Unit of Measure:	KG/D		
Control Point Name:	PLANT - ONCE THROUGH COOLING WATER (OTCW)		
Parameter Name:	TOLUENE C7H8		

MISA Industrial Wastewater

Discharge

Company Code:	0000130104	Result Structure:	MISA MONTHLY REPORTING
Control Point ID:	0700	Param Reported As:	AS NITROGEN
Sample Date:	2016/01	Frequency:	MONTHLY
Regulation:	MISA COMPLIANCE	Sector:	PETROLEUM REFINERIES
Value:	0	Component Type:	MAXIMUM
Unit of Measure:	KG/D		
Control Point Name:	PLANT - PROCESS EFFLUENT		
Parameter Name:	AMMONIUM+AMMONIA, TOTAL FILTER.REAC		

MISA Industrial Wastewater

Discharge

Company Code:	0000130104	Result Structure:	MISA MONTHLY REPORTING
Control Point ID:	0700	Param Reported As:	AS PHENOL
Sample Date:	2016/01	Frequency:	MONTHLY
Regulation:	MISA COMPLIANCE	Sector:	PETROLEUM REFINERIES
Value:	31	Component Type:	NUM. IN AVERAGE
Unit of Measure:	KG/D		
Control Point Name:	PLANT - PROCESS EFFLUENT		
Parameter Name:	PHENOLICS, UNFILTERED REACTIVE		

MISA Industrial Wastewater

Discharge

Company Code:	0000130104	Result Structure:	MISA MONTHLY REPORTING
Control Point ID:	0700	Param Reported As:	AS NITROGEN
Sample Date:	2016/08	Frequency:	MONTHLY
Regulation:	MISA COMPLIANCE	Sector:	PETROLEUM REFINERIES
Value:	0	Component Type:	AVERAGE
Unit of Measure:	KG/D		
Control Point Name:	PLANT - PROCESS EFFLUENT		
Parameter Name:	AMMONIUM+AMMONIA, TOTAL FILTER.REAC		

MISA Industrial Wastewater

Discharge

Company Code:	0000130104	Result Structure:	MISA MONTHLY REPORTING
Control Point ID:	0700	Param Reported As:	AS PHENOL
Sample Date:	2016/08	Frequency:	MONTHLY
Regulation:	MISA COMPLIANCE	Sector:	PETROLEUM REFINERIES

Value: 0.00634 **Component Type:** MINIMUM
Unit of Measure: KG/D
Control Point Name: PLANT - PROCESS EFFLUENT
Parameter Name: PHENOLICS, UNFILTERED REACTIVE

MISA Industrial Wastewater Discharge

Company Code: 0000130104 **Result Structure:** MISA MONTHLY REPORTING
Control Point ID: 0700 **Param Reported As:** AS PHOSPHORUS
Sample Date: 2016/08 **Frequency:** MONTHLY
Regulation: MISA COMPLIANCE **Sector:** PETROLEUM REFINERIES
Value: 5 **Component Type:** NUM. IN AVERAGE
Unit of Measure: KG/D
Control Point Name: PLANT - PROCESS EFFLUENT
Parameter Name: PHOSPHORUS, UNFILTERED TOTAL

MISA Industrial Wastewater Discharge

Company Code: 0000130104 **Result Structure:** MISA MONTHLY REPORTING
Control Point ID: 0800 **Param Reported As:** AS SULPHIDE
Sample Date: 2016/04 **Frequency:** MONTHLY
Regulation: MISA COMPLIANCE **Sector:** PETROLEUM REFINERIES
Value: 4 **Component Type:** NUM. IN AVERAGE
Unit of Measure: KG/D
Control Point Name: PLANT - ONCE THROUGH COOLING WATER (OTCW)
Parameter Name: SULPHIDE, UNFILTERED REACTIVE

MISA Industrial Wastewater Discharge

Company Code: 0000130104 **Result Structure:** MISA MONTHLY REPORTING
Control Point ID: 0700 **Param Reported As:** AS NITROGEN
Sample Date: 2016/11 **Frequency:** MONTHLY
Regulation: MISA COMPLIANCE **Sector:** PETROLEUM REFINERIES
Value: 5 **Component Type:** NUM. IN AVERAGE
Unit of Measure: KG/D
Control Point Name: PLANT - PROCESS EFFLUENT
Parameter Name: AMMONIUM+AMMONIA, TOTAL FILTER.REAC

MISA Industrial Wastewater Discharge

Company Code: 0000130104 **Result Structure:** MISA MONTHLY REPORTING
Control Point ID: 0700 **Param Reported As:** NOT APPLICABLE
Sample Date: 2016/11 **Frequency:** MONTHLY
Regulation: MISA COMPLIANCE **Sector:** PETROLEUM REFINERIES
Value: 6277.7 **Component Type:** AVERAGE
Unit of Measure: M3/D
Control Point Name: PLANT - PROCESS EFFLUENT
Parameter Name: FLOW

MISA Industrial Wastewater Discharge

Company Code: 0000130104 **Result Structure:** MISA MONTHLY REPORTING
Control Point ID: 0800 **Param Reported As:** NOT APPLICABLE
Sample Date: 2016/04 **Frequency:** MONTHLY
Regulation: MISA COMPLIANCE **Sector:** PETROLEUM REFINERIES
Value: 74781.1 **Component Type:** MAXIMUM
Unit of Measure: M3/D
Control Point Name: PLANT - ONCE THROUGH COOLING WATER (OTCW)
Parameter Name: FLOW

MISA Industrial Wastewater Discharge

Company Code:	0000130104	Result Structure:	MISA MONTHLY REPORTING
Control Point ID:	0800	Param Reported As:	NOT APPLICABLE
Sample Date:	2016/01	Frequency:	MONTHLY
Regulation:	MISA COMPLIANCE	Sector:	PETROLEUM REFINERIES
Value:	0.013889	Component Type:	MINIMUM
Unit of Measure:	KG/D		
Control Point Name:	PLANT - ONCE THROUGH COOLING WATER (OTCW)		
Parameter Name:	BENZENE C6H6		

MISA Industrial Wastewater Discharge

Company Code:	0000130104	Result Structure:	MISA MONTHLY REPORTING
Control Point ID:	0800	Param Reported As:	NOT APPLICABLE
Sample Date:	2016/05	Frequency:	MONTHLY
Regulation:	MISA COMPLIANCE	Sector:	PETROLEUM REFINERIES
Value:	0.01475	Component Type:	AVERAGE
Unit of Measure:	KG/D		
Control Point Name:	PLANT - ONCE THROUGH COOLING WATER (OTCW)		
Parameter Name:	BENZENE C6H6		

MISA Industrial Wastewater Discharge

Company Code:	0000130104	Result Structure:	MISA MONTHLY REPORTING
Control Point ID:	0800	Param Reported As:	NOT APPLICABLE
Sample Date:	2016/01	Frequency:	MONTHLY
Regulation:	MISA COMPLIANCE	Sector:	PETROLEUM REFINERIES
Value:	4	Component Type:	NUM. IN AVERAGE
Unit of Measure:	M3/D		
Control Point Name:	PLANT - ONCE THROUGH COOLING WATER (OTCW)		
Parameter Name:	FLOW		

MISA Industrial Wastewater Discharge

Company Code:	0000130104	Result Structure:	MISA MONTHLY REPORTING
Control Point ID:	0800	Param Reported As:	AS SULPHIDE
Sample Date:	2016/01	Frequency:	MONTHLY
Regulation:	MISA COMPLIANCE	Sector:	PETROLEUM REFINERIES
Value:	0.48611	Component Type:	MINIMUM
Unit of Measure:	KG/D		
Control Point Name:	PLANT - ONCE THROUGH COOLING WATER (OTCW)		
Parameter Name:	SULPHIDE, UNFILTERED REACTIVE		

MISA Industrial Wastewater Discharge

Company Code:	0000130104	Result Structure:	MISA MONTHLY REPORTING
Control Point ID:	0800	Param Reported As:	NOT APPLICABLE
Sample Date:	2016/01	Frequency:	MONTHLY
Regulation:	MISA COMPLIANCE	Sector:	PETROLEUM REFINERIES
Value:	0.014509	Component Type:	AVERAGE
Unit of Measure:	KG/D		
Control Point Name:	PLANT - ONCE THROUGH COOLING WATER (OTCW)		
Parameter Name:	TOLUENE C7H8		

MISA Industrial Wastewater Discharge

Company Code:	0000130104	Result Structure:	MISA MONTHLY REPORTING
----------------------	------------	--------------------------	------------------------

Control Point ID:	0800	Param Reported As:	NOT APPLICABLE
Sample Date:	2016/01	Frequency:	MONTHLY
Regulation:	MISA COMPLIANCE	Sector:	PETROLEUM REFINERIES
Value:	0.013889	Component Type:	MINIMUM
Unit of Measure:	KG/D		
Control Point Name:	PLANT - ONCE THROUGH COOLING WATER (OTCW)		
Parameter Name:	TOLUENE C7H8		

MISA Industrial Wastewater Discharge

Company Code:	0000130104	Result Structure:	MISA MONTHLY REPORTING
Control Point ID:	0800	Param Reported As:	NOT APPLICABLE
Sample Date:	2016/02	Frequency:	MONTHLY
Regulation:	MISA COMPLIANCE	Sector:	PETROLEUM REFINERIES
Value:	0.014767	Component Type:	MAXIMUM
Unit of Measure:	KG/D		
Control Point Name:	PLANT - ONCE THROUGH COOLING WATER (OTCW)		
Parameter Name:	BENZENE C6H6		

MISA Industrial Wastewater Discharge

Company Code:	0000130104	Result Structure:	MISA MONTHLY REPORTING
Control Point ID:	0700	Param Reported As:	AS PHOSPHORUS
Sample Date:	2016/06	Frequency:	MONTHLY
Regulation:	MISA COMPLIANCE	Sector:	PETROLEUM REFINERIES
Value:	5	Component Type:	NUM. IN AVERAGE
Unit of Measure:	KG/D		
Control Point Name:	PLANT - PROCESS EFFLUENT		
Parameter Name:	PHOSPHORUS,UNFILTERED TOTAL		

MISA Industrial Wastewater Discharge

Company Code:	0000130104	Result Structure:	MISA MONTHLY REPORTING
Control Point ID:	0800	Param Reported As:	NOT APPLICABLE
Sample Date:	2016/02	Frequency:	MONTHLY
Regulation:	MISA COMPLIANCE	Sector:	PETROLEUM REFINERIES
Value:	0.014403	Component Type:	AVERAGE
Unit of Measure:	KG/D		
Control Point Name:	PLANT - ONCE THROUGH COOLING WATER (OTCW)		
Parameter Name:	TOLUENE C7H8		

MISA Industrial Wastewater Discharge

Company Code:	0000130104	Result Structure:	MISA MONTHLY REPORTING
Control Point ID:	0800	Param Reported As:	NOT APPLICABLE
Sample Date:	2016/02	Frequency:	MONTHLY
Regulation:	MISA COMPLIANCE	Sector:	PETROLEUM REFINERIES
Value:	4	Component Type:	NUM. IN AVERAGE
Unit of Measure:	KG/D		
Control Point Name:	PLANT - ONCE THROUGH COOLING WATER (OTCW)		
Parameter Name:	TOLUENE C7H8		

MISA Industrial Wastewater Discharge

Company Code:	0000130104	Result Structure:	MISA MONTHLY REPORTING
Control Point ID:	0800	Param Reported As:	AS SULPHIDE
Sample Date:	2016/03	Frequency:	MONTHLY
Regulation:	MISA COMPLIANCE	Sector:	PETROLEUM REFINERIES
Value:	0.49838	Component Type:	MINIMUM
Unit of Measure:	KG/D		

Control Point Name: PLANT - ONCE THROUGH COOLING WATER (OTCW)
Parameter Name: SULPHIDE, UNFILTERED REACTIVE

MISA Industrial Wastewater Discharge

Company Code:	0000130104	Result Structure:	MISA MONTHLY REPORTING
Control Point ID:	0800	Param Reported As:	NOT APPLICABLE
Sample Date:	2016/03	Frequency:	MONTHLY
Regulation:	MISA COMPLIANCE	Sector:	PETROLEUM REFINERIES
Value:	0.015109	Component Type:	MAXIMUM
Unit of Measure:	KG/D		
Control Point Name:	PLANT - ONCE THROUGH COOLING WATER (OTCW)		
Parameter Name:	TOLUENE C7H8		

MISA Industrial Wastewater Discharge

Company Code:	0000130104	Result Structure:	MISA MONTHLY REPORTING
Control Point ID:	0700	Param Reported As:	NOT APPLICABLE
Sample Date:	2016/08	Frequency:	MONTHLY
Regulation:	MISA COMPLIANCE	Sector:	PETROLEUM REFINERIES
Value:	6.34	Component Type:	MINIMUM
Unit of Measure:	KG/D		
Control Point Name:	PLANT - PROCESS EFFLUENT		
Parameter Name:	RESIDUE,PART LOSS ON IGNIT.		

MISA Industrial Wastewater Discharge

Company Code:	0000130104	Result Structure:	MISA MONTHLY REPORTING
Control Point ID:	0700	Param Reported As:	AS CARBON
Sample Date:	2016/09	Frequency:	MONTHLY
Regulation:	MISA COMPLIANCE	Sector:	PETROLEUM REFINERIES
Value:	53.872	Component Type:	MAXIMUM
Unit of Measure:	KG/D		
Control Point Name:	PLANT - PROCESS EFFLUENT		
Parameter Name:	CARBON, DISSOLVED ORGANIC		

MISA Industrial Wastewater Discharge

Company Code:	0000130104	Result Structure:	MISA MONTHLY REPORTING
Control Point ID:	0700	Param Reported As:	AS PHOSPHORUS
Sample Date:	2016/09	Frequency:	MONTHLY
Regulation:	MISA COMPLIANCE	Sector:	PETROLEUM REFINERIES
Value:	1.5575	Component Type:	AVERAGE
Unit of Measure:	KG/D		
Control Point Name:	PLANT - PROCESS EFFLUENT		
Parameter Name:	PHOSPHORUS,UNFILTERED TOTAL		

MISA Industrial Wastewater Discharge

Company Code:	0000130104	Result Structure:	MISA MONTHLY REPORTING
Control Point ID:	0800	Param Reported As:	AS PHENOL
Sample Date:	2016/06	Frequency:	MONTHLY
Regulation:	MISA COMPLIANCE	Sector:	PETROLEUM REFINERIES
Value:	0.071892	Component Type:	AVERAGE
Unit of Measure:	KG/D		
Control Point Name:	PLANT - ONCE THROUGH COOLING WATER (OTCW)		
Parameter Name:	PHENOLICS, UNFILTERED REACTIVE		

MISA Industrial Wastewater

Discharge

Company Code:	0000130104	Result Structure:	MISA MONTHLY REPORTING
Control Point ID:	0800	Param Reported As:	AS PHENOL
Sample Date:	2016/06	Frequency:	MONTHLY
Regulation:	MISA COMPLIANCE	Sector:	PETROLEUM REFINERIES
Value:	5	Component Type:	NUM. IN AVERAGE
Unit of Measure:	KG/D		
Control Point Name:	PLANT - ONCE THROUGH COOLING WATER (OTCW)		
Parameter Name:	PHENOLICS, UNFILTERED REACTIVE		

MISA Industrial Wastewater

Discharge

Company Code:	0000130104	Result Structure:	MISA MONTHLY REPORTING
Control Point ID:	0800	Param Reported As:	NOT APPLICABLE
Sample Date:	2016/06	Frequency:	MONTHLY
Regulation:	MISA COMPLIANCE	Sector:	PETROLEUM REFINERIES
Value:	0.015479	Component Type:	MAXIMUM
Unit of Measure:	KG/D		
Control Point Name:	PLANT - ONCE THROUGH COOLING WATER (OTCW)		
Parameter Name:	BENZENE C6H6		

MISA Industrial Wastewater

Discharge

Company Code:	0000130104	Result Structure:	MISA MONTHLY REPORTING
Control Point ID:	0700	Param Reported As:	AS PHOSPHORUS
Sample Date:	2016/01	Frequency:	MONTHLY
Regulation:	MISA COMPLIANCE	Sector:	PETROLEUM REFINERIES
Value:	1.0803	Component Type:	AVERAGE
Unit of Measure:	KG/D		
Control Point Name:	PLANT - PROCESS EFFLUENT		
Parameter Name:	PHOSPHORUS, UNFILTERED TOTAL		

MISA Industrial Wastewater

Discharge

Company Code:	0000130104	Result Structure:	MISA MONTHLY REPORTING
Control Point ID:	0800	Param Reported As:	AS PHENOL
Sample Date:	2016/05	Frequency:	MONTHLY
Regulation:	MISA COMPLIANCE	Sector:	PETROLEUM REFINERIES
Value:	4	Component Type:	NUM. IN AVERAGE
Unit of Measure:	KG/D		
Control Point Name:	PLANT - ONCE THROUGH COOLING WATER (OTCW)		
Parameter Name:	PHENOLICS, UNFILTERED REACTIVE		

MISA Industrial Wastewater

Discharge

Company Code:	0000130104	Result Structure:	MISA MONTHLY REPORTING
Control Point ID:	0800	Param Reported As:	AS SULPHIDE
Sample Date:	2016/05	Frequency:	MONTHLY
Regulation:	MISA COMPLIANCE	Sector:	PETROLEUM REFINERIES
Value:	0.54399	Component Type:	MAXIMUM
Unit of Measure:	KG/D		
Control Point Name:	PLANT - ONCE THROUGH COOLING WATER (OTCW)		
Parameter Name:	SULPHIDE, UNFILTERED REACTIVE		

MISA Industrial Wastewater

Discharge

Company Code:	0000130104	Result Structure:	MISA MONTHLY REPORTING
Control Point ID:	0800	Param Reported As:	AS SULPHIDE
Sample Date:	2016/05	Frequency:	MONTHLY

Regulation:	MISA COMPLIANCE	Sector:	PETROLEUM REFINERIES
Value:	4	Component Type:	NUM. IN AVERAGE
Unit of Measure:	KG/D		
Control Point Name:	PLANT - ONCE THROUGH COOLING WATER (OTCW)		
Parameter Name:	SULPHIDE, UNFILTERED REACTIVE		

MISA Industrial Wastewater Discharge

Company Code:	0000130104	Result Structure:	MISA MONTHLY REPORTING
Control Point ID:	0800	Param Reported As:	NOT APPLICABLE
Sample Date:	2016/06	Frequency:	MONTHLY
Regulation:	MISA COMPLIANCE	Sector:	PETROLEUM REFINERIES
Value:	0.014378	Component Type:	AVERAGE
Unit of Measure:	KG/D		
Control Point Name:	PLANT - ONCE THROUGH COOLING WATER (OTCW)		
Parameter Name:	BENZENE C6H6		

MISA Industrial Wastewater Discharge

Company Code:	0000130104	Result Structure:	MISA MONTHLY REPORTING
Control Point ID:	0700	Param Reported As:	AS CARBON
Sample Date:	2016/05	Frequency:	MONTHLY
Regulation:	MISA COMPLIANCE	Sector:	PETROLEUM REFINERIES
Value:	27.22	Component Type:	AVERAGE
Unit of Measure:	KG/D		
Control Point Name:	PLANT - PROCESS EFFLUENT		
Parameter Name:	CARBON, DISSOLVED ORGANIC		

MISA Industrial Wastewater Discharge

Company Code:	0000130104	Result Structure:	MISA MONTHLY REPORTING
Control Point ID:	0700	Param Reported As:	AS CARBON
Sample Date:	2016/05	Frequency:	MONTHLY
Regulation:	MISA COMPLIANCE	Sector:	PETROLEUM REFINERIES
Value:	23.749	Component Type:	MINIMUM
Unit of Measure:	KG/D		
Control Point Name:	PLANT - PROCESS EFFLUENT		
Parameter Name:	CARBON, DISSOLVED ORGANIC		

MISA Industrial Wastewater Discharge

Company Code:	0000130104	Result Structure:	MISA MONTHLY REPORTING
Control Point ID:	0800	Param Reported As:	NOT APPLICABLE
Sample Date:	2016/10	Frequency:	MONTHLY
Regulation:	MISA COMPLIANCE	Sector:	PETROLEUM REFINERIES
Value:	0.01414	Component Type:	AVERAGE
Unit of Measure:	KG/D		
Control Point Name:	PLANT - ONCE THROUGH COOLING WATER (OTCW)		
Parameter Name:	BENZENE C6H6		

MISA Industrial Wastewater Discharge

Company Code:	0000130104	Result Structure:	MISA MONTHLY REPORTING
Control Point ID:	0700	Param Reported As:	NOT APPLICABLE
Sample Date:	2016/03	Frequency:	MONTHLY
Regulation:	MISA COMPLIANCE	Sector:	PETROLEUM REFINERIES
Value:	31	Component Type:	NUM. IN AVERAGE
Unit of Measure:	KG/D		
Control Point Name:	PLANT - PROCESS EFFLUENT		
Parameter Name:	RESIDUE,PART LOSS ON IGNIT.		

MISA Industrial Wastewater Discharge

Company Code:	0000130104	Result Structure:	MISA MONTHLY REPORTING
Control Point ID:	0700	Param Reported As:	AS SULPHIDE
Sample Date:	2016/11	Frequency:	MONTHLY
Regulation:	MISA COMPLIANCE	Sector:	PETROLEUM REFINERIES
Value:	0.041661	Component Type:	AVERAGE
Unit of Measure:	KG/D		
Control Point Name:	PLANT - PROCESS EFFLUENT		
Parameter Name:	SULPHIDE, UNFILTERED REACTIVE		

MISA Industrial Wastewater Discharge

Company Code:	0000130104	Result Structure:	MISA MONTHLY REPORTING
Control Point ID:	0700	Param Reported As:	AS NITROGEN
Sample Date:	2016/12	Frequency:	MONTHLY
Regulation:	MISA COMPLIANCE	Sector:	PETROLEUM REFINERIES
Value:	0	Component Type:	MINIMUM
Unit of Measure:	KG/D		
Control Point Name:	PLANT - PROCESS EFFLUENT		
Parameter Name:	AMMONIUM+AMMONIA, TOTAL FILTER.REAC		

MISA Industrial Wastewater Discharge

Company Code:	0000130104	Result Structure:	MISA MONTHLY REPORTING
Control Point ID:	0700	Param Reported As:	AS SULPHIDE
Sample Date:	2016/06	Frequency:	MONTHLY
Regulation:	MISA COMPLIANCE	Sector:	PETROLEUM REFINERIES
Value:	0.040761	Component Type:	MINIMUM
Unit of Measure:	KG/D		
Control Point Name:	PLANT - PROCESS EFFLUENT		
Parameter Name:	SULPHIDE, UNFILTERED REACTIVE		

MISA Industrial Wastewater Discharge

Company Code:	0000130104	Result Structure:	MISA MONTHLY REPORTING
Control Point ID:	0700	Param Reported As:	NOT APPLICABLE
Sample Date:	2016/05	Frequency:	MONTHLY
Regulation:	MISA COMPLIANCE	Sector:	PETROLEUM REFINERIES
Value:	4	Component Type:	NUM. IN AVERAGE
Unit of Measure:	KG/D		
Control Point Name:	PLANT - PROCESS EFFLUENT		
Parameter Name:	RESIDUE, PARTICULATE		

MISA Industrial Wastewater Discharge

Company Code:	0000130104	Result Structure:	MISA MONTHLY REPORTING
Control Point ID:	0700	Param Reported As:	NOT APPLICABLE
Sample Date:	2016/05	Frequency:	MONTHLY
Regulation:	MISA COMPLIANCE	Sector:	PETROLEUM REFINERIES
Value:	7.9099	Component Type:	AVERAGE
Unit of Measure:	KG/D		
Control Point Name:	PLANT - PROCESS EFFLUENT		
Parameter Name:	RESIDUE,PART LOSS ON IGNIT.		

MISA Industrial Wastewater Discharge

Company Code: 0000130104
Control Point ID: 0800
Sample Date: 2016/02
Regulation: MISA COMPLIANCE
Value: 4
Unit of Measure: KG/D
Control Point Name: PLANT - ONCE THROUGH COOLING WATER (OTCW)
Parameter Name: PHENOLICS, UNFILTERED REACTIVE

Result Structure: MISA MONTHLY REPORTING
Param Reported As: AS PHENOL
Frequency: MONTHLY
Sector: PETROLEUM REFINERIES
Component Type: NUM. IN AVERAGE

MISA Industrial Wastewater Discharge

Company Code: 0000130104
Control Point ID: 0800
Sample Date: 2016/02
Regulation: MISA COMPLIANCE
Value: 0.5041
Unit of Measure: KG/D
Control Point Name: PLANT - ONCE THROUGH COOLING WATER (OTCW)
Parameter Name: SULPHIDE, UNFILTERED REACTIVE

Result Structure: MISA MONTHLY REPORTING
Param Reported As: AS SULPHIDE
Frequency: MONTHLY
Sector: PETROLEUM REFINERIES
Component Type: AVERAGE

MISA Industrial Wastewater Discharge

Company Code: 0000130104
Control Point ID: 0800
Sample Date: 2016/02
Regulation: MISA COMPLIANCE
Value: 0.4872
Unit of Measure: KG/D
Control Point Name: PLANT - ONCE THROUGH COOLING WATER (OTCW)
Parameter Name: SULPHIDE, UNFILTERED REACTIVE

Result Structure: MISA MONTHLY REPORTING
Param Reported As: AS SULPHIDE
Frequency: MONTHLY
Sector: PETROLEUM REFINERIES
Component Type: MINIMUM

MISA Industrial Wastewater Discharge

Company Code: 0000130104
Control Point ID: 0800
Sample Date: 2016/11
Regulation: MISA COMPLIANCE
Value: 0.49544
Unit of Measure: KG/D
Control Point Name: PLANT - ONCE THROUGH COOLING WATER (OTCW)
Parameter Name: SULPHIDE, UNFILTERED REACTIVE

Result Structure: MISA MONTHLY REPORTING
Param Reported As: AS SULPHIDE
Frequency: MONTHLY
Sector: PETROLEUM REFINERIES
Component Type: MINIMUM

MISA Industrial Wastewater Discharge

Company Code: 0000130104
Control Point ID: 0800
Sample Date: 2016/12
Regulation: MISA COMPLIANCE
Value: 0.0145
Unit of Measure: KG/D
Control Point Name: PLANT - ONCE THROUGH COOLING WATER (OTCW)
Parameter Name: BENZENE C6H6

Result Structure: MISA MONTHLY REPORTING
Param Reported As: NOT APPLICABLE
Frequency: MONTHLY
Sector: PETROLEUM REFINERIES
Component Type: MAXIMUM

MISA Industrial Wastewater Discharge

Company Code: 0000130104
Control Point ID: 0700
Sample Date: 2016/04
Regulation: MISA COMPLIANCE
Value: 0.42052

Result Structure: MISA MONTHLY REPORTING
Param Reported As: AS NITROGEN
Frequency: MONTHLY
Sector: PETROLEUM REFINERIES
Component Type: MAXIMUM

Unit of Measure: KG/D
Control Point Name: PLANT - PROCESS EFFLUENT
Parameter Name: AMMONIUM+AMMONIA, TOTAL FILTER.REAC

MISA Industrial Wastewater

Discharge

Company Code:	0000130104	Result Structure:	MISA MONTHLY REPORTING
Control Point ID:	0700	Param Reported As:	AS CARBON
Sample Date:	2016/04	Frequency:	MONTHLY
Regulation:	MISA COMPLIANCE	Sector:	PETROLEUM REFINERIES
Value:	31.897	Component Type:	AVERAGE
Unit of Measure:	KG/D		
Control Point Name:	PLANT - PROCESS EFFLUENT		
Parameter Name:	CARBON, DISSOLVED ORGANIC		

MISA Industrial Wastewater

Discharge

Company Code:	0000130104	Result Structure:	MISA MONTHLY REPORTING
Control Point ID:	0700	Param Reported As:	AS PHENOL
Sample Date:	2016/11	Frequency:	MONTHLY
Regulation:	MISA COMPLIANCE	Sector:	PETROLEUM REFINERIES
Value:	0.0067929	Component Type:	AVERAGE
Unit of Measure:	KG/D		
Control Point Name:	PLANT - PROCESS EFFLUENT		
Parameter Name:	PHENOLICS, UNFILTERED REACTIVE		

MISA Industrial Wastewater

Discharge

Company Code:	0000130104	Result Structure:	MISA MONTHLY REPORTING
Control Point ID:	0700	Param Reported As:	AS PHOSPHORUS
Sample Date:	2016/11	Frequency:	MONTHLY
Regulation:	MISA COMPLIANCE	Sector:	PETROLEUM REFINERIES
Value:	0.70653	Component Type:	MINIMUM
Unit of Measure:	KG/D		
Control Point Name:	PLANT - PROCESS EFFLUENT		
Parameter Name:	PHOSPHORUS, UNFILTERED TOTAL		

MISA Industrial Wastewater

Discharge

Company Code:	0000130104	Result Structure:	MISA MONTHLY REPORTING
Control Point ID:	0700	Param Reported As:	AS PHENOL
Sample Date:	2016/07	Frequency:	MONTHLY
Regulation:	MISA COMPLIANCE	Sector:	PETROLEUM REFINERIES
Value:	0.005863	Component Type:	MINIMUM
Unit of Measure:	KG/D		
Control Point Name:	PLANT - PROCESS EFFLUENT		
Parameter Name:	PHENOLICS, UNFILTERED REACTIVE		

MISA Industrial Wastewater

Discharge

Company Code:	0000130104	Result Structure:	MISA MONTHLY REPORTING
Control Point ID:	0700	Param Reported As:	AS PHOSPHORUS
Sample Date:	2016/07	Frequency:	MONTHLY
Regulation:	MISA COMPLIANCE	Sector:	PETROLEUM REFINERIES
Value:	5.4365	Component Type:	MAXIMUM
Unit of Measure:	KG/D		
Control Point Name:	PLANT - PROCESS EFFLUENT		
Parameter Name:	PHOSPHORUS, UNFILTERED TOTAL		

MISA Industrial Wastewater Discharge

Company Code:	0000130104	Result Structure:	MISA MONTHLY REPORTING
Control Point ID:	0800	Param Reported As:	NOT APPLICABLE
Sample Date:	2016/12	Frequency:	MONTHLY
Regulation:	MISA COMPLIANCE	Sector:	PETROLEUM REFINERIES
Value:	4	Component Type:	NUM. IN AVERAGE
Unit of Measure:	M3/D		
Control Point Name:	PLANT - ONCE THROUGH COOLING WATER (OTCW)		
Parameter Name:	FLOW		

MISA Industrial Wastewater Discharge

Company Code:	0000130104	Result Structure:	MISA MONTHLY REPORTING
Control Point ID:	0800	Param Reported As:	NOT APPLICABLE
Sample Date:	2016/12	Frequency:	MONTHLY
Regulation:	MISA COMPLIANCE	Sector:	PETROLEUM REFINERIES
Value:	0.0145	Component Type:	MAXIMUM
Unit of Measure:	KG/D		
Control Point Name:	PLANT - ONCE THROUGH COOLING WATER (OTCW)		
Parameter Name:	TOLUENE C7H8		

MISA Industrial Wastewater Discharge

Company Code:	0000130104	Result Structure:	MISA MONTHLY REPORTING
Control Point ID:	0700	Param Reported As:	NOT APPLICABLE
Sample Date:	2016/10	Frequency:	MONTHLY
Regulation:	MISA COMPLIANCE	Sector:	PETROLEUM REFINERIES
Value:	6.373	Component Type:	MAXIMUM
Unit of Measure:	KG/D		
Control Point Name:	PLANT - PROCESS EFFLUENT		
Parameter Name:	RESIDUE, PARTICULATE		

MISA Industrial Wastewater Discharge

Company Code:	0000130104	Result Structure:	MISA MONTHLY REPORTING
Control Point ID:	0700	Param Reported As:	NOT APPLICABLE
Sample Date:	2016/10	Frequency:	MONTHLY
Regulation:	MISA COMPLIANCE	Sector:	PETROLEUM REFINERIES
Value:	5	Component Type:	NUM. IN AVERAGE
Unit of Measure:	KG/D		
Control Point Name:	PLANT - PROCESS EFFLUENT		
Parameter Name:	RESIDUE, PARTICULATE		

MISA Industrial Wastewater Discharge

Company Code:	0000130104	Result Structure:	MISA MONTHLY REPORTING
Control Point ID:	0700	Param Reported As:	NOT APPLICABLE
Sample Date:	2016/10	Frequency:	MONTHLY
Regulation:	MISA COMPLIANCE	Sector:	PETROLEUM REFINERIES
Value:	2.211	Component Type:	MINIMUM
Unit of Measure:	KG/D		
Control Point Name:	PLANT - PROCESS EFFLUENT		
Parameter Name:	RESIDUE,PART LOSS ON IGNIT.		

MISA Industrial Wastewater Discharge

Company Code:	0000130104	Result Structure:	MISA MONTHLY REPORTING
Control Point ID:	0800	Param Reported As:	NOT APPLICABLE

Sample Date:	2016/01	Frequency:	MONTHLY
Regulation:	MISA COMPLIANCE	Sector:	PETROLEUM REFINERIES
Value:	0.014509	Component Type:	AVERAGE
Unit of Measure:	KG/D		
Control Point Name:	PLANT - ONCE THROUGH COOLING WATER (OTCW)		
Parameter Name:	BENZENE C6H6		

MISA Industrial Wastewater Discharge

Company Code:	0000130104	Result Structure:	MISA MONTHLY REPORTING
Control Point ID:	0700	Param Reported As:	AS SULPHIDE
Sample Date:	2016/07	Frequency:	MONTHLY
Regulation:	MISA COMPLIANCE	Sector:	PETROLEUM REFINERIES
Value:	0.058611	Component Type:	AVERAGE
Unit of Measure:	KG/D		
Control Point Name:	PLANT - PROCESS EFFLUENT		
Parameter Name:	SULPHIDE, UNFILTERED REACTIVE		

MISA Industrial Wastewater Discharge

Company Code:	0000130104	Result Structure:	MISA MONTHLY REPORTING
Control Point ID:	0700	Param Reported As:	NOT APPLICABLE
Sample Date:	2016/01	Frequency:	MONTHLY
Regulation:	MISA COMPLIANCE	Sector:	PETROLEUM REFINERIES
Value:	25.152	Component Type:	MAXIMUM
Unit of Measure:	KG/D		
Control Point Name:	PLANT - PROCESS EFFLUENT		
Parameter Name:	RESIDUE,PART LOSS ON IGNIT.		

MISA Industrial Wastewater Discharge

Company Code:	0000130104	Result Structure:	MISA MONTHLY REPORTING
Control Point ID:	0700	Param Reported As:	NOT APPLICABLE
Sample Date:	2016/01	Frequency:	MONTHLY
Regulation:	MISA COMPLIANCE	Sector:	PETROLEUM REFINERIES
Value:	4.4615	Component Type:	MAXIMUM
Unit of Measure:	KG/D		
Control Point Name:	PLANT - PROCESS EFFLUENT		
Parameter Name:	SOLVENT EXTRACTABLES		

MISA Industrial Wastewater Discharge

Company Code:	0000130104	Result Structure:	MISA MONTHLY REPORTING
Control Point ID:	0700	Param Reported As:	AS PHOSPHORUS
Sample Date:	2016/01	Frequency:	MONTHLY
Regulation:	MISA COMPLIANCE	Sector:	PETROLEUM REFINERIES
Value:	4	Component Type:	NUM. IN AVERAGE
Unit of Measure:	KG/D		
Control Point Name:	PLANT - PROCESS EFFLUENT		
Parameter Name:	PHOSPHORUS,UNFILTERED TOTAL		

MISA Industrial Wastewater Discharge

Company Code:	0000130104	Result Structure:	MISA MONTHLY REPORTING
Control Point ID:	0700	Param Reported As:	NOT APPLICABLE
Sample Date:	2016/02	Frequency:	MONTHLY
Regulation:	MISA COMPLIANCE	Sector:	PETROLEUM REFINERIES
Value:	11281	Component Type:	MAXIMUM
Unit of Measure:	M3/D		
Control Point Name:	PLANT - PROCESS EFFLUENT		

Parameter Name: FLOW

MISA Industrial Wastewater Discharge

Company Code: 0000130104
Control Point ID: 0700
Sample Date: 2016/02
Regulation: MISA COMPLIANCE
Value: 4038
Unit of Measure: M3/D
Control Point Name: PLANT - PROCESS EFFLUENT
Parameter Name: FLOW

Result Structure: MISA MONTHLY REPORTING
Param Reported As: NOT APPLICABLE
Frequency: MONTHLY
Sector: PETROLEUM REFINERIES
Component Type: MINIMUM

MISA Industrial Wastewater Discharge

Company Code: 0000130104
Control Point ID: 0700
Sample Date: 2016/04
Regulation: MISA COMPLIANCE
Value: 8.924
Unit of Measure: KG/D
Control Point Name: PLANT - PROCESS EFFLUENT
Parameter Name: RESIDUE, PARTICULATE

Result Structure: MISA MONTHLY REPORTING
Param Reported As: NOT APPLICABLE
Frequency: MONTHLY
Sector: PETROLEUM REFINERIES
Component Type: MAXIMUM

MISA Industrial Wastewater Discharge

Company Code: 0000130104
Control Point ID: 0700
Sample Date: 2016/04
Regulation: MISA COMPLIANCE
Value: 5.17
Unit of Measure: KG/D
Control Point Name: PLANT - PROCESS EFFLUENT
Parameter Name: RESIDUE, PARTICULATE

Result Structure: MISA MONTHLY REPORTING
Param Reported As: NOT APPLICABLE
Frequency: MONTHLY
Sector: PETROLEUM REFINERIES
Component Type: MINIMUM

MISA Industrial Wastewater Discharge

Company Code: 0000130104
Control Point ID: 0800
Sample Date: 2016/10
Regulation: MISA COMPLIANCE
Value: 70699.6
Unit of Measure: M3/D
Control Point Name: PLANT - ONCE THROUGH COOLING WATER (OTCW)
Parameter Name: FLOW

Result Structure: MISA MONTHLY REPORTING
Param Reported As: NOT APPLICABLE
Frequency: MONTHLY
Sector: PETROLEUM REFINERIES
Component Type: AVERAGE

MISA Industrial Wastewater Discharge

Company Code: 0000130104
Control Point ID: 0800
Sample Date: 2016/10
Regulation: MISA COMPLIANCE
Value: 0.070766
Unit of Measure: KG/D
Control Point Name: PLANT - ONCE THROUGH COOLING WATER (OTCW)
Parameter Name: PHENOLICS, UNFILTERED REACTIVE

Result Structure: MISA MONTHLY REPORTING
Param Reported As: AS PHENOL
Frequency: MONTHLY
Sector: PETROLEUM REFINERIES
Component Type: AVERAGE

MISA Industrial Wastewater Discharge

Company Code:	0000130104	Result Structure:	MISA MONTHLY REPORTING
Control Point ID:	0800	Param Reported As:	AS PHENOL
Sample Date:	2016/10	Frequency:	MONTHLY
Regulation:	MISA COMPLIANCE	Sector:	PETROLEUM REFINERIES
Value:	5	Component Type:	NUM. IN AVERAGE
Unit of Measure:	KG/D		
Control Point Name:	PLANT - ONCE THROUGH COOLING WATER (OTCW)		
Parameter Name:	PHENOLICS, UNFILTERED REACTIVE		

MISA Industrial Wastewater Discharge

Company Code:	0000130104	Result Structure:	MISA MONTHLY REPORTING
Control Point ID:	0800	Param Reported As:	NOT APPLICABLE
Sample Date:	2016/07	Frequency:	MONTHLY
Regulation:	MISA COMPLIANCE	Sector:	PETROLEUM REFINERIES
Value:	70753.9	Component Type:	AVERAGE
Unit of Measure:	M3/D		
Control Point Name:	PLANT - ONCE THROUGH COOLING WATER (OTCW)		
Parameter Name:	FLOW		

MISA Industrial Wastewater Discharge

Company Code:	0000130104	Result Structure:	MISA MONTHLY REPORTING
Control Point ID:	0800	Param Reported As:	AS SULPHIDE
Sample Date:	2016/07	Frequency:	MONTHLY
Regulation:	MISA COMPLIANCE	Sector:	PETROLEUM REFINERIES
Value:	0.51649	Component Type:	MAXIMUM
Unit of Measure:	KG/D		
Control Point Name:	PLANT - ONCE THROUGH COOLING WATER (OTCW)		
Parameter Name:	SULPHIDE, UNFILTERED REACTIVE		

MISA Industrial Wastewater Discharge

Company Code:	0000130104	Result Structure:	MISA MONTHLY REPORTING
Control Point ID:	0800	Param Reported As:	NOT APPLICABLE
Sample Date:	2016/08	Frequency:	MONTHLY
Regulation:	MISA COMPLIANCE	Sector:	PETROLEUM REFINERIES
Value:	0.014305	Component Type:	AVERAGE
Unit of Measure:	KG/D		
Control Point Name:	PLANT - ONCE THROUGH COOLING WATER (OTCW)		
Parameter Name:	BENZENE C6H6		

MISA Industrial Wastewater Discharge

Company Code:	0000130104	Result Structure:	MISA MONTHLY REPORTING
Control Point ID:	0800	Param Reported As:	NOT APPLICABLE
Sample Date:	2016/08	Frequency:	MONTHLY
Regulation:	MISA COMPLIANCE	Sector:	PETROLEUM REFINERIES
Value:	5	Component Type:	NUM. IN AVERAGE
Unit of Measure:	M3/D		
Control Point Name:	PLANT - ONCE THROUGH COOLING WATER (OTCW)		
Parameter Name:	FLOW		

MISA Industrial Wastewater Discharge

Company Code:	0000130104	Result Structure:	MISA MONTHLY REPORTING
Control Point ID:	0800	Param Reported As:	AS PHENOL
Sample Date:	2016/07	Frequency:	MONTHLY
Regulation:	MISA COMPLIANCE	Sector:	PETROLEUM REFINERIES

Value: 4 **Component Type:** NUM. IN AVERAGE
Unit of Measure: KG/D
Control Point Name: PLANT - ONCE THROUGH COOLING WATER (OTCW)
Parameter Name: PHENOLICS, UNFILTERED REACTIVE

MISA Industrial Wastewater Discharge

Company Code: 0000130104 **Result Structure:** MISA MONTHLY REPORTING
Control Point ID: 0700 **Param Reported As:** AS PHENOL
Sample Date: 2016/02 **Frequency:** MONTHLY
Regulation: MISA COMPLIANCE **Sector:** PETROLEUM REFINERIES
Value: 0.011281 **Component Type:** MAXIMUM
Unit of Measure: KG/D
Control Point Name: PLANT - PROCESS EFFLUENT
Parameter Name: PHENOLICS, UNFILTERED REACTIVE

MISA Industrial Wastewater Discharge

Company Code: 0000130104 **Result Structure:** MISA MONTHLY REPORTING
Control Point ID: 0800 **Param Reported As:** NOT APPLICABLE
Sample Date: 2016/10 **Frequency:** MONTHLY
Regulation: MISA COMPLIANCE **Sector:** PETROLEUM REFINERIES
Value: 5 **Component Type:** NUM. IN AVERAGE
Unit of Measure: KG/D
Control Point Name: PLANT - ONCE THROUGH COOLING WATER (OTCW)
Parameter Name: TOLUENE C7H8

MISA Industrial Wastewater Discharge

Company Code: 0000130104 **Result Structure:** MISA MONTHLY REPORTING
Control Point ID: 0800 **Param Reported As:** NOT APPLICABLE
Sample Date: 2016/11 **Frequency:** MONTHLY
Regulation: MISA COMPLIANCE **Sector:** PETROLEUM REFINERIES
Value: 5 **Component Type:** NUM. IN AVERAGE
Unit of Measure: M3/D
Control Point Name: PLANT - ONCE THROUGH COOLING WATER (OTCW)
Parameter Name: FLOW

MISA Industrial Wastewater Discharge

Company Code: 0000130104 **Result Structure:** MISA MONTHLY REPORTING
Control Point ID: 0700 **Param Reported As:** AS PHOSPHORUS
Sample Date: 2016/09 **Frequency:** MONTHLY
Regulation: MISA COMPLIANCE **Sector:** PETROLEUM REFINERIES
Value: 2.3352 **Component Type:** MAXIMUM
Unit of Measure: KG/D
Control Point Name: PLANT - PROCESS EFFLUENT
Parameter Name: PHOSPHORUS, UNFILTERED TOTAL

MISA Industrial Wastewater Discharge

Company Code: 0000130104 **Result Structure:** MISA MONTHLY REPORTING
Control Point ID: 0700 **Param Reported As:** NOT APPLICABLE
Sample Date: 2016/09 **Frequency:** MONTHLY
Regulation: MISA COMPLIANCE **Sector:** PETROLEUM REFINERIES
Value: 4 **Component Type:** NUM. IN AVERAGE
Unit of Measure: KG/D
Control Point Name: PLANT - PROCESS EFFLUENT
Parameter Name: RESIDUE, PARTICULATE

MISA Industrial Wastewater Discharge

Company Code:	0000130104	Result Structure:	MISA MONTHLY REPORTING
Control Point ID:	0700	Param Reported As:	NOT APPLICABLE
Sample Date:	2016/09	Frequency:	MONTHLY
Regulation:	MISA COMPLIANCE	Sector:	PETROLEUM REFINERIES
Value:	35.56	Component Type:	MAXIMUM
Unit of Measure:	KG/D		
Control Point Name:	PLANT - PROCESS EFFLUENT		
Parameter Name:	RESIDUE,PART LOSS ON IGNIT.		

MISA Industrial Wastewater Discharge

Company Code:	0000130104	Result Structure:	MISA MONTHLY REPORTING
Control Point ID:	0700	Param Reported As:	AS CARBON
Sample Date:	2016/03	Frequency:	MONTHLY
Regulation:	MISA COMPLIANCE	Sector:	PETROLEUM REFINERIES
Value:	5	Component Type:	NUM. IN AVERAGE
Unit of Measure:	KG/D		
Control Point Name:	PLANT - PROCESS EFFLUENT		
Parameter Name:	CARBON, DISSOLVED ORGANIC		

MISA Industrial Wastewater Discharge

Company Code:	0000130104	Result Structure:	MISA MONTHLY REPORTING
Control Point ID:	0800	Param Reported As:	NOT APPLICABLE
Sample Date:	2016/08	Frequency:	MONTHLY
Regulation:	MISA COMPLIANCE	Sector:	PETROLEUM REFINERIES
Value:	0.014305	Component Type:	AVERAGE
Unit of Measure:	KG/D		
Control Point Name:	PLANT - ONCE THROUGH COOLING WATER (OTCW)		
Parameter Name:	TOLUENE C7H8		

MISA Industrial Wastewater Discharge

Company Code:	0000130104	Result Structure:	MISA MONTHLY REPORTING
Control Point ID:	0800	Param Reported As:	NOT APPLICABLE
Sample Date:	2016/09	Frequency:	MONTHLY
Regulation:	MISA COMPLIANCE	Sector:	PETROLEUM REFINERIES
Value:	0.014534	Component Type:	AVERAGE
Unit of Measure:	KG/D		
Control Point Name:	PLANT - ONCE THROUGH COOLING WATER (OTCW)		
Parameter Name:	BENZENE C6H6		

MISA Industrial Wastewater Discharge

Company Code:	0000130104	Result Structure:	MISA MONTHLY REPORTING
Control Point ID:	0700	Param Reported As:	AS PHOSPHORUS
Sample Date:	2016/01	Frequency:	MONTHLY
Regulation:	MISA COMPLIANCE	Sector:	PETROLEUM REFINERIES
Value:	1.6331	Component Type:	MAXIMUM
Unit of Measure:	KG/D		
Control Point Name:	PLANT - PROCESS EFFLUENT		
Parameter Name:	PHOSPHORUS,UNFILTERED TOTAL		

MISA Industrial Wastewater Discharge

Company Code:	0000130104	Result Structure:	MISA MONTHLY REPORTING
----------------------	------------	--------------------------	------------------------

Control Point ID: 0700
Sample Date: 2016/01
Regulation: MISA COMPLIANCE
Value: 8.1673
Unit of Measure: KG/D
Control Point Name: PLANT - PROCESS EFFLUENT
Parameter Name: RESIDUE, PARTICULATE

Param Reported As: NOT APPLICABLE
Frequency: MONTHLY
Sector: PETROLEUM REFINERIES
Component Type: AVERAGE

MISA Industrial Wastewater Discharge

Company Code: 0000130104
Control Point ID: 0700
Sample Date: 2016/01
Regulation: MISA COMPLIANCE
Value: 0.051618
Unit of Measure: KG/D
Control Point Name: PLANT - PROCESS EFFLUENT
Parameter Name: SULPHIDE, UNFILTERED REACTIVE

Result Structure: MISA MONTHLY REPORTING
Param Reported As: AS SULPHIDE
Frequency: MONTHLY
Sector: PETROLEUM REFINERIES
Component Type: MINIMUM

MISA Industrial Wastewater Discharge

Company Code: 0000130104
Control Point ID: 0700
Sample Date: 2016/04
Regulation: MISA COMPLIANCE
Value: 4.465
Unit of Measure: KG/D
Control Point Name: PLANT - PROCESS EFFLUENT
Parameter Name: RESIDUE, PART LOSS ON IGNIT.

Result Structure: MISA MONTHLY REPORTING
Param Reported As: NOT APPLICABLE
Frequency: MONTHLY
Sector: PETROLEUM REFINERIES
Component Type: MINIMUM

MISA Industrial Wastewater Discharge

Company Code: 0000130104
Control Point ID: 0700
Sample Date: 2016/04
Regulation: MISA COMPLIANCE
Value: 3.7203
Unit of Measure: KG/D
Control Point Name: PLANT - PROCESS EFFLUENT
Parameter Name: SOLVENT EXTRACTABLES

Result Structure: MISA MONTHLY REPORTING
Param Reported As: NOT APPLICABLE
Frequency: MONTHLY
Sector: PETROLEUM REFINERIES
Component Type: AVERAGE

MISA Industrial Wastewater Discharge

Company Code: 0000130104
Control Point ID: 0700
Sample Date: 2016/04
Regulation: MISA COMPLIANCE
Value: 0.062468
Unit of Measure: KG/D
Control Point Name: PLANT - PROCESS EFFLUENT
Parameter Name: SULPHIDE, UNFILTERED REACTIVE

Result Structure: MISA MONTHLY REPORTING
Param Reported As: AS SULPHIDE
Frequency: MONTHLY
Sector: PETROLEUM REFINERIES
Component Type: MAXIMUM

MISA Industrial Wastewater Discharge

Company Code: 0000130104
Control Point ID: 0800
Sample Date: 2016/10
Regulation: MISA COMPLIANCE
Value: 0.014816
Unit of Measure: KG/D

Result Structure: MISA MONTHLY REPORTING
Param Reported As: NOT APPLICABLE
Frequency: MONTHLY
Sector: PETROLEUM REFINERIES
Component Type: MAXIMUM

Control Point Name: PLANT - ONCE THROUGH COOLING WATER (OTCW)
Parameter Name: BENZENE C6H6

MISA Industrial Wastewater Discharge

Company Code:	0000130104	Result Structure:	MISA MONTHLY REPORTING
Control Point ID:	0800	Param Reported As:	NOT APPLICABLE
Sample Date:	2016/10	Frequency:	MONTHLY
Regulation:	MISA COMPLIANCE	Sector:	PETROLEUM REFINERIES
Value:	5	Component Type:	NUM. IN AVERAGE
Unit of Measure:	M3/D		
Control Point Name:	PLANT - ONCE THROUGH COOLING WATER (OTCW)		
Parameter Name:	FLOW		

MISA Industrial Wastewater Discharge

Company Code:	0000130104	Result Structure:	MISA MONTHLY REPORTING
Control Point ID:	0800	Param Reported As:	AS PHENOL
Sample Date:	2016/10	Frequency:	MONTHLY
Regulation:	MISA COMPLIANCE	Sector:	PETROLEUM REFINERIES
Value:	0.074082	Component Type:	MAXIMUM
Unit of Measure:	KG/D		
Control Point Name:	PLANT - ONCE THROUGH COOLING WATER (OTCW)		
Parameter Name:	PHENOLICS, UNFILTERED REACTIVE		

MISA Industrial Wastewater Discharge

Company Code:	0000130104	Result Structure:	MISA MONTHLY REPORTING
Control Point ID:	0800	Param Reported As:	AS SULPHIDE
Sample Date:	2016/10	Frequency:	MONTHLY
Regulation:	MISA COMPLIANCE	Sector:	PETROLEUM REFINERIES
Value:	0.4949	Component Type:	AVERAGE
Unit of Measure:	KG/D		
Control Point Name:	PLANT - ONCE THROUGH COOLING WATER (OTCW)		
Parameter Name:	SULPHIDE, UNFILTERED REACTIVE		

MISA Industrial Wastewater Discharge

Company Code:	0000130104	Result Structure:	MISA MONTHLY REPORTING
Control Point ID:	0800	Param Reported As:	AS PHENOL
Sample Date:	2016/07	Frequency:	MONTHLY
Regulation:	MISA COMPLIANCE	Sector:	PETROLEUM REFINERIES
Value:	0.073784	Component Type:	MAXIMUM
Unit of Measure:	KG/D		
Control Point Name:	PLANT - ONCE THROUGH COOLING WATER (OTCW)		
Parameter Name:	PHENOLICS, UNFILTERED REACTIVE		

MISA Industrial Wastewater Discharge

Company Code:	0000130104	Result Structure:	MISA MONTHLY REPORTING
Control Point ID:	0800	Param Reported As:	AS PHENOL
Sample Date:	2016/07	Frequency:	MONTHLY
Regulation:	MISA COMPLIANCE	Sector:	PETROLEUM REFINERIES
Value:	0.064629	Component Type:	MINIMUM
Unit of Measure:	KG/D		
Control Point Name:	PLANT - ONCE THROUGH COOLING WATER (OTCW)		
Parameter Name:	PHENOLICS, UNFILTERED REACTIVE		

MISA Industrial Wastewater

Discharge

Company Code:	0000130104	Result Structure:	MISA MONTHLY REPORTING
Control Point ID:	0800	Param Reported As:	NOT APPLICABLE
Sample Date:	2016/07	Frequency:	MONTHLY
Regulation:	MISA COMPLIANCE	Sector:	PETROLEUM REFINERIES
Value:	0.012926	Component Type:	MINIMUM
Unit of Measure:	KG/D		
Control Point Name:	PLANT - ONCE THROUGH COOLING WATER (OTCW)		
Parameter Name:	TOLUENE C7H8		

MISA Industrial Wastewater

Discharge

Company Code:	0000130104	Result Structure:	MISA MONTHLY REPORTING
Control Point ID:	0800	Param Reported As:	NOT APPLICABLE
Sample Date:	2016/07	Frequency:	MONTHLY
Regulation:	MISA COMPLIANCE	Sector:	PETROLEUM REFINERIES
Value:	4	Component Type:	NUM. IN AVERAGE
Unit of Measure:	KG/D		
Control Point Name:	PLANT - ONCE THROUGH COOLING WATER (OTCW)		
Parameter Name:	TOLUENE C7H8		

MISA Industrial Wastewater

Discharge

Company Code:	0000130104	Result Structure:	MISA MONTHLY REPORTING
Control Point ID:	0800	Param Reported As:	NOT APPLICABLE
Sample Date:	2016/08	Frequency:	MONTHLY
Regulation:	MISA COMPLIANCE	Sector:	PETROLEUM REFINERIES
Value:	0.014062	Component Type:	MINIMUM
Unit of Measure:	KG/D		
Control Point Name:	PLANT - ONCE THROUGH COOLING WATER (OTCW)		
Parameter Name:	BENZENE C6H6		

MISA Industrial Wastewater

Discharge

Company Code:	0000130104	Result Structure:	MISA MONTHLY REPORTING
Control Point ID:	0800	Param Reported As:	NOT APPLICABLE
Sample Date:	2016/08	Frequency:	MONTHLY
Regulation:	MISA COMPLIANCE	Sector:	PETROLEUM REFINERIES
Value:	70311.6	Component Type:	MINIMUM
Unit of Measure:	M3/D		
Control Point Name:	PLANT - ONCE THROUGH COOLING WATER (OTCW)		
Parameter Name:	FLOW		

MISA Industrial Wastewater

Discharge

Company Code:	0000130104	Result Structure:	MISA MONTHLY REPORTING
Control Point ID:	0800	Param Reported As:	AS SULPHIDE
Sample Date:	2016/07	Frequency:	MONTHLY
Regulation:	MISA COMPLIANCE	Sector:	PETROLEUM REFINERIES
Value:	0.49528	Component Type:	AVERAGE
Unit of Measure:	KG/D		
Control Point Name:	PLANT - ONCE THROUGH COOLING WATER (OTCW)		
Parameter Name:	SULPHIDE, UNFILTERED REACTIVE		

MISA Industrial Wastewater

Discharge

Company Code:	0000130104	Result Structure:	MISA MONTHLY REPORTING
Control Point ID:	0700	Param Reported As:	AS PHENOL
Sample Date:	2016/02	Frequency:	MONTHLY

Regulation:	MISA COMPLIANCE	Sector:	PETROLEUM REFINERIES
Value:	0.004038	Component Type:	MINIMUM
Unit of Measure:	KG/D		
Control Point Name:	PLANT - PROCESS EFFLUENT		
Parameter Name:	PHENOLICS, UNFILTERED REACTIVE		

MISA Industrial Wastewater Discharge

Company Code:	0000130104	Result Structure:	MISA MONTHLY REPORTING
Control Point ID:	0700	Param Reported As:	AS SULPHIDE
Sample Date:	2016/09	Frequency:	MONTHLY
Regulation:	MISA COMPLIANCE	Sector:	PETROLEUM REFINERIES
Value:	0.06237	Component Type:	AVERAGE
Unit of Measure:	KG/D		
Control Point Name:	PLANT - PROCESS EFFLUENT		
Parameter Name:	SULPHIDE, UNFILTERED REACTIVE		

MISA Industrial Wastewater Discharge

Company Code:	0000130104	Result Structure:	MISA MONTHLY REPORTING
Control Point ID:	0700	Param Reported As:	AS CARBON
Sample Date:	2016/10	Frequency:	MONTHLY
Regulation:	MISA COMPLIANCE	Sector:	PETROLEUM REFINERIES
Value:	28.679	Component Type:	MAXIMUM
Unit of Measure:	KG/D		
Control Point Name:	PLANT - PROCESS EFFLUENT		
Parameter Name:	CARBON, DISSOLVED ORGANIC		

MISA Industrial Wastewater Discharge

Company Code:	0000130104	Result Structure:	MISA MONTHLY REPORTING
Control Point ID:	0700	Param Reported As:	NOT APPLICABLE
Sample Date:	2016/02	Frequency:	MONTHLY
Regulation:	MISA COMPLIANCE	Sector:	PETROLEUM REFINERIES
Value:	29	Component Type:	NUM. IN AVERAGE
Unit of Measure:	KG/D		
Control Point Name:	PLANT - PROCESS EFFLUENT		
Parameter Name:	RESIDUE,PART LOSS ON IGNIT.		

MISA Industrial Wastewater Discharge

Company Code:	0000130104	Result Structure:	MISA MONTHLY REPORTING
Control Point ID:	0800	Param Reported As:	AS PHENOL
Sample Date:	2016/08	Frequency:	MONTHLY
Regulation:	MISA COMPLIANCE	Sector:	PETROLEUM REFINERIES
Value:	5	Component Type:	NUM. IN AVERAGE
Unit of Measure:	KG/D		
Control Point Name:	PLANT - ONCE THROUGH COOLING WATER (OTCW)		
Parameter Name:	PHENOLICS, UNFILTERED REACTIVE		

MISA Industrial Wastewater Discharge

Company Code:	0000130104	Result Structure:	MISA MONTHLY REPORTING
Control Point ID:	0800	Param Reported As:	AS SULPHIDE
Sample Date:	2016/08	Frequency:	MONTHLY
Regulation:	MISA COMPLIANCE	Sector:	PETROLEUM REFINERIES
Value:	5	Component Type:	NUM. IN AVERAGE
Unit of Measure:	KG/D		
Control Point Name:	PLANT - ONCE THROUGH COOLING WATER (OTCW)		
Parameter Name:	SULPHIDE, UNFILTERED REACTIVE		

MISA Industrial Wastewater Discharge

Company Code:	0000130104	Result Structure:	MISA MONTHLY REPORTING
Control Point ID:	0800	Param Reported As:	NOT APPLICABLE
Sample Date:	2016/08	Frequency:	MONTHLY
Regulation:	MISA COMPLIANCE	Sector:	PETROLEUM REFINERIES
Value:	5	Component Type:	NUM. IN AVERAGE
Unit of Measure:	KG/D		
Control Point Name:	PLANT - ONCE THROUGH COOLING WATER (OTCW)		
Parameter Name:	TOLUENE C7H8		

MISA Industrial Wastewater Discharge

Company Code:	0000130104	Result Structure:	MISA MONTHLY REPORTING
Control Point ID:	0800	Param Reported As:	NOT APPLICABLE
Sample Date:	2016/09	Frequency:	MONTHLY
Regulation:	MISA COMPLIANCE	Sector:	PETROLEUM REFINERIES
Value:	0.014641	Component Type:	MAXIMUM
Unit of Measure:	KG/D		
Control Point Name:	PLANT - ONCE THROUGH COOLING WATER (OTCW)		
Parameter Name:	BENZENE C6H6		

MISA Industrial Wastewater Discharge

Company Code:	0000130104	Result Structure:	MISA MONTHLY REPORTING
Control Point ID:	0700	Param Reported As:	NOT APPLICABLE
Sample Date:	2016/10	Frequency:	MONTHLY
Regulation:	MISA COMPLIANCE	Sector:	PETROLEUM REFINERIES
Value:	29	Component Type:	NUM. IN AVERAGE
Unit of Measure:	M3/D		
Control Point Name:	PLANT - PROCESS EFFLUENT		
Parameter Name:	FLOW		

MISA Industrial Wastewater Discharge

Company Code:	0000130104	Result Structure:	MISA MONTHLY REPORTING
Control Point ID:	0700	Param Reported As:	AS NITROGEN
Sample Date:	2016/01	Frequency:	MONTHLY
Regulation:	MISA COMPLIANCE	Sector:	PETROLEUM REFINERIES
Value:	4	Component Type:	NUM. IN AVERAGE
Unit of Measure:	KG/D		
Control Point Name:	PLANT - PROCESS EFFLUENT		
Parameter Name:	AMMONIUM+AMMONIA, TOTAL FILTER.REAC		

MISA Industrial Wastewater Discharge

Company Code:	0000130104	Result Structure:	MISA MONTHLY REPORTING
Control Point ID:	0700	Param Reported As:	NOT APPLICABLE
Sample Date:	2016/01	Frequency:	MONTHLY
Regulation:	MISA COMPLIANCE	Sector:	PETROLEUM REFINERIES
Value:	7900.6	Component Type:	AVERAGE
Unit of Measure:	M3/D		
Control Point Name:	PLANT - PROCESS EFFLUENT		
Parameter Name:	FLOW		

MISA Industrial Wastewater Discharge

Company Code:	0000130104	Result Structure:	MISA MONTHLY REPORTING
Control Point ID:	0700	Param Reported As:	AS PHENOL
Sample Date:	2016/01	Frequency:	MONTHLY
Regulation:	MISA COMPLIANCE	Sector:	PETROLEUM REFINERIES
Value:	0.005689	Component Type:	MINIMUM
Unit of Measure:	KG/D		
Control Point Name:	PLANT - PROCESS EFFLUENT		
Parameter Name:	PHENOLICS, UNFILTERED REACTIVE		

MISA Industrial Wastewater

Discharge

Company Code:	0000130104	Result Structure:	MISA MONTHLY REPORTING
Control Point ID:	0800	Param Reported As:	AS SULPHIDE
Sample Date:	2016/09	Frequency:	MONTHLY
Regulation:	MISA COMPLIANCE	Sector:	PETROLEUM REFINERIES
Value:	0.50868	Component Type:	AVERAGE
Unit of Measure:	KG/D		
Control Point Name:	PLANT - ONCE THROUGH COOLING WATER (OTCW)		
Parameter Name:	SULPHIDE, UNFILTERED REACTIVE		

MISA Industrial Wastewater

Discharge

Company Code:	0000130104	Result Structure:	MISA MONTHLY REPORTING
Control Point ID:	0800	Param Reported As:	NOT APPLICABLE
Sample Date:	2016/09	Frequency:	MONTHLY
Regulation:	MISA COMPLIANCE	Sector:	PETROLEUM REFINERIES
Value:	0.014641	Component Type:	MAXIMUM
Unit of Measure:	KG/D		
Control Point Name:	PLANT - ONCE THROUGH COOLING WATER (OTCW)		
Parameter Name:	TOLUENE C7H8		

MISA Industrial Wastewater

Discharge

Company Code:	0000130104	Result Structure:	MISA MONTHLY REPORTING
Control Point ID:	0700	Param Reported As:	NOT APPLICABLE
Sample Date:	2016/03	Frequency:	MONTHLY
Regulation:	MISA COMPLIANCE	Sector:	PETROLEUM REFINERIES
Value:	4552	Component Type:	MINIMUM
Unit of Measure:	M3/D		
Control Point Name:	PLANT - PROCESS EFFLUENT		
Parameter Name:	FLOW		

MISA Industrial Wastewater

Discharge

Company Code:	0000130104	Result Structure:	MISA MONTHLY REPORTING
Control Point ID:	0700	Param Reported As:	AS PHENOL
Sample Date:	2016/03	Frequency:	MONTHLY
Regulation:	MISA COMPLIANCE	Sector:	PETROLEUM REFINERIES
Value:	0.0085188	Component Type:	AVERAGE
Unit of Measure:	KG/D		
Control Point Name:	PLANT - PROCESS EFFLUENT		
Parameter Name:	PHENOLICS, UNFILTERED REACTIVE		

MISA Industrial Wastewater

Discharge

Company Code:	0000130104	Result Structure:	MISA MONTHLY REPORTING
Control Point ID:	0700	Param Reported As:	AS PHOSPHORUS
Sample Date:	2016/03	Frequency:	MONTHLY
Regulation:	MISA COMPLIANCE	Sector:	PETROLEUM REFINERIES
Value:	3.0379	Component Type:	MAXIMUM

Unit of Measure: KG/D
Control Point Name: PLANT - PROCESS EFFLUENT
Parameter Name: PHOSPHORUS, UNFILTERED TOTAL

MISA Industrial Wastewater

Discharge

Company Code: 0000130104
Control Point ID: 0700
Sample Date: 2016/03
Regulation: MISA COMPLIANCE
Value: 8.176
Unit of Measure: KG/D
Control Point Name: PLANT - PROCESS EFFLUENT
Parameter Name: RESIDUE, PARTICULATE

Result Structure: MISA MONTHLY REPORTING
Param Reported As: NOT APPLICABLE
Frequency: MONTHLY
Sector: PETROLEUM REFINERIES
Component Type: MINIMUM

MISA Industrial Wastewater

Discharge

Company Code: 0000130104
Control Point ID: 0700
Sample Date: 2016/03
Regulation: MISA COMPLIANCE
Value: 5
Unit of Measure: KG/D
Control Point Name: PLANT - PROCESS EFFLUENT
Parameter Name: SOLVENT EXTRACTABLES

Result Structure: MISA MONTHLY REPORTING
Param Reported As: NOT APPLICABLE
Frequency: MONTHLY
Sector: PETROLEUM REFINERIES
Component Type: NUM. IN AVERAGE

MISA Industrial Wastewater

Discharge

Company Code: 0000130104
Control Point ID: 0700
Sample Date: 2016/03
Regulation: MISA COMPLIANCE
Value: 0.059534
Unit of Measure: KG/D
Control Point Name: PLANT - PROCESS EFFLUENT
Parameter Name: SULPHIDE, UNFILTERED REACTIVE

Result Structure: MISA MONTHLY REPORTING
Param Reported As: AS SULPHIDE
Frequency: MONTHLY
Sector: PETROLEUM REFINERIES
Component Type: AVERAGE

MISA Industrial Wastewater

Discharge

Company Code: 0000130104
Control Point ID: 0700
Sample Date: 2016/06
Regulation: MISA COMPLIANCE
Value: 2.404
Unit of Measure: KG/D
Control Point Name: PLANT - PROCESS EFFLUENT
Parameter Name: SOLVENT EXTRACTABLES

Result Structure: MISA MONTHLY REPORTING
Param Reported As: NOT APPLICABLE
Frequency: MONTHLY
Sector: PETROLEUM REFINERIES
Component Type: MINIMUM

MISA Industrial Wastewater

Discharge

Company Code: 0000130104
Control Point ID: 0700
Sample Date: 2016/06
Regulation: MISA COMPLIANCE
Value: 0.061803
Unit of Measure: KG/D
Control Point Name: PLANT - PROCESS EFFLUENT
Parameter Name: SULPHIDE, UNFILTERED REACTIVE

Result Structure: MISA MONTHLY REPORTING
Param Reported As: AS SULPHIDE
Frequency: MONTHLY
Sector: PETROLEUM REFINERIES
Component Type: MAXIMUM

**MISA Industrial Wastewater
Discharge**

Company Code: 0000130104
Control Point ID: 0700
Sample Date: 2016/07
Regulation: MISA COMPLIANCE
Value: 5863
Unit of Measure: M3/D
Control Point Name: PLANT - PROCESS EFFLUENT
Parameter Name: FLOW

Result Structure: MISA MONTHLY REPORTING
Param Reported As: NOT APPLICABLE
Frequency: MONTHLY
Sector: PETROLEUM REFINERIES
Component Type: MINIMUM

**MISA Industrial Wastewater
Discharge**

Company Code: 0000130104
Control Point ID: 0700
Sample Date: 2016/05
Regulation: MISA COMPLIANCE
Value: 31
Unit of Measure: KG/D
Control Point Name: PLANT - PROCESS EFFLUENT
Parameter Name: PHENOLICS, UNFILTERED REACTIVE

Result Structure: MISA MONTHLY REPORTING
Param Reported As: AS PHENOL
Frequency: MONTHLY
Sector: PETROLEUM REFINERIES
Component Type: NUM. IN AVERAGE

**MISA Industrial Wastewater
Discharge**

Company Code: 0000130104
Control Point ID: 0800
Sample Date: 2016/02
Regulation: MISA COMPLIANCE
Value: 0.51683
Unit of Measure: KG/D
Control Point Name: PLANT - ONCE THROUGH COOLING WATER (OTCW)
Parameter Name: SULPHIDE, UNFILTERED REACTIVE

Result Structure: MISA MONTHLY REPORTING
Param Reported As: AS SULPHIDE
Frequency: MONTHLY
Sector: PETROLEUM REFINERIES
Component Type: MAXIMUM

**MISA Industrial Wastewater
Discharge**

Company Code: 0000130104
Control Point ID: 0700
Sample Date: 2016/05
Regulation: MISA COMPLIANCE
Value: 2.7242
Unit of Measure: KG/D
Control Point Name: PLANT - PROCESS EFFLUENT
Parameter Name: SOLVENT EXTRACTABLES

Result Structure: MISA MONTHLY REPORTING
Param Reported As: NOT APPLICABLE
Frequency: MONTHLY
Sector: PETROLEUM REFINERIES
Component Type: MINIMUM

**MISA Industrial Wastewater
Discharge**

Company Code: 0000130104
Control Point ID: 0700
Sample Date: 2016/11
Regulation: MISA COMPLIANCE
Value: 1.2046
Unit of Measure: KG/D
Control Point Name: PLANT - PROCESS EFFLUENT
Parameter Name: PHOSPHORUS, UNFILTERED TOTAL

Result Structure: MISA MONTHLY REPORTING
Param Reported As: AS PHOSPHORUS
Frequency: MONTHLY
Sector: PETROLEUM REFINERIES
Component Type: AVERAGE

**MISA Industrial Wastewater
Discharge**

Company Code: 0000130104
Control Point ID: 0700

Result Structure: MISA MONTHLY REPORTING
Param Reported As: AS PHOSPHORUS

Sample Date: 2016/07
Regulation: MISA COMPLIANCE
Value: 4
Unit of Measure: KG/D
Control Point Name: PLANT - PROCESS EFFLUENT
Parameter Name: PHOSPHORUS,UNFILTERED TOTAL

Frequency: MONTHLY
Sector: PETROLEUM REFINERIES
Component Type: NUM. IN AVERAGE

MISA Industrial Wastewater
Discharge

Company Code: 0000130104
Control Point ID: 0700
Sample Date: 2016/12
Regulation: MISA COMPLIANCE
Value: 17.923
Unit of Measure: KG/D
Control Point Name: PLANT - PROCESS EFFLUENT
Parameter Name: CARBON, DISSOLVED ORGANIC

Result Structure: MISA MONTHLY REPORTING
Param Reported As: AS CARBON
Frequency: MONTHLY
Sector: PETROLEUM REFINERIES
Component Type: MINIMUM

MISA Industrial Wastewater
Discharge

Company Code: 0000130104
Control Point ID: 0700
Sample Date: 2016/12
Regulation: MISA COMPLIANCE
Value: 31
Unit of Measure: KG/D
Control Point Name: PLANT - PROCESS EFFLUENT
Parameter Name: PHENOLICS, UNFILTERED REACTIVE

Result Structure: MISA MONTHLY REPORTING
Param Reported As: AS PHENOL
Frequency: MONTHLY
Sector: PETROLEUM REFINERIES
Component Type: NUM. IN AVERAGE

MISA Industrial Wastewater
Discharge

Company Code: 0000130104
Control Point ID: 0700
Sample Date: 2016/12
Regulation: MISA COMPLIANCE
Value: 3.394
Unit of Measure: KG/D
Control Point Name: PLANT - PROCESS EFFLUENT
Parameter Name: PHOSPHORUS,UNFILTERED TOTAL

Result Structure: MISA MONTHLY REPORTING
Param Reported As: AS PHOSPHORUS
Frequency: MONTHLY
Sector: PETROLEUM REFINERIES
Component Type: MAXIMUM

MISA Industrial Wastewater
Discharge

Company Code: 0000130104
Control Point ID: 0700
Sample Date: 2016/12
Regulation: MISA COMPLIANCE
Value: 15.86
Unit of Measure: KG/D
Control Point Name: PLANT - PROCESS EFFLUENT
Parameter Name: RESIDUE, PARTICULATE

Result Structure: MISA MONTHLY REPORTING
Param Reported As: NOT APPLICABLE
Frequency: MONTHLY
Sector: PETROLEUM REFINERIES
Component Type: MAXIMUM

MISA Industrial Wastewater
Discharge

Company Code: 0000130104
Control Point ID: 0700
Sample Date: 2016/12
Regulation: MISA COMPLIANCE
Value: 37.968
Unit of Measure: KG/D
Control Point Name: PLANT - PROCESS EFFLUENT

Result Structure: MISA MONTHLY REPORTING
Param Reported As: NOT APPLICABLE
Frequency: MONTHLY
Sector: PETROLEUM REFINERIES
Component Type: MAXIMUM

Parameter Name: RESIDUE,PART LOSS ON IGNIT.

MISA Industrial Wastewater Discharge

Company Code:	0000130104	Result Structure:	MISA MONTHLY REPORTING
Control Point ID:	0700	Param Reported As:	NOT APPLICABLE
Sample Date:	2016/12	Frequency:	MONTHLY
Regulation:	MISA COMPLIANCE	Sector:	PETROLEUM REFINERIES
Value:	3.2659	Component Type:	MINIMUM
Unit of Measure:	KG/D		
Control Point Name:	PLANT - PROCESS EFFLUENT		
Parameter Name:	SOLVENT EXTRACTABLES		

MISA Industrial Wastewater Discharge

Company Code:	0000130104	Result Structure:	MISA MONTHLY REPORTING
Control Point ID:	0700	Param Reported As:	AS SULPHIDE
Sample Date:	2016/12	Frequency:	MONTHLY
Regulation:	MISA COMPLIANCE	Sector:	PETROLEUM REFINERIES
Value:	0.053526	Component Type:	AVERAGE
Unit of Measure:	KG/D		
Control Point Name:	PLANT - PROCESS EFFLUENT		
Parameter Name:	SULPHIDE, UNFILTERED REACTIVE		

MISA Industrial Wastewater Discharge

Company Code:	0000130104	Result Structure:	MISA MONTHLY REPORTING
Control Point ID:	0800	Param Reported As:	NOT APPLICABLE
Sample Date:	2016/12	Frequency:	MONTHLY
Regulation:	MISA COMPLIANCE	Sector:	PETROLEUM REFINERIES
Value:	0.013777	Component Type:	MINIMUM
Unit of Measure:	KG/D		
Control Point Name:	PLANT - ONCE THROUGH COOLING WATER (OTCW)		
Parameter Name:	BENZENE C6H6		

MISA Industrial Wastewater Discharge

Company Code:	0000130104	Result Structure:	MISA MONTHLY REPORTING
Control Point ID:	0800	Param Reported As:	AS SULPHIDE
Sample Date:	2016/12	Frequency:	MONTHLY
Regulation:	MISA COMPLIANCE	Sector:	PETROLEUM REFINERIES
Value:	0.50748	Component Type:	MAXIMUM
Unit of Measure:	KG/D		
Control Point Name:	PLANT - ONCE THROUGH COOLING WATER (OTCW)		
Parameter Name:	SULPHIDE, UNFILTERED REACTIVE		

MISA Industrial Wastewater Discharge

Company Code:	0000130104	Result Structure:	MISA MONTHLY REPORTING
Control Point ID:	0700	Param Reported As:	AS SULPHIDE
Sample Date:	2016/07	Frequency:	MONTHLY
Regulation:	MISA COMPLIANCE	Sector:	PETROLEUM REFINERIES
Value:	4	Component Type:	NUM. IN AVERAGE
Unit of Measure:	KG/D		
Control Point Name:	PLANT - PROCESS EFFLUENT		
Parameter Name:	SULPHIDE, UNFILTERED REACTIVE		

MISA Industrial Wastewater Discharge

Company Code: 0000130104
Control Point ID: 0700
Sample Date: 2016/08
Regulation: MISA COMPLIANCE
Value: 5
Unit of Measure: KG/D
Control Point Name: PLANT - PROCESS EFFLUENT
Parameter Name: CARBON, DISSOLVED ORGANIC

Result Structure: MISA MONTHLY REPORTING
Param Reported As: AS CARBON
Frequency: MONTHLY
Sector: PETROLEUM REFINERIES
Component Type: NUM. IN AVERAGE

MISA Industrial Wastewater Discharge

Company Code: 0000130104
Control Point ID: 0700
Sample Date: 2016/08
Regulation: MISA COMPLIANCE
Value: 0.012121
Unit of Measure: KG/D
Control Point Name: PLANT - PROCESS EFFLUENT
Parameter Name: PHENOLICS, UNFILTERED REACTIVE

Result Structure: MISA MONTHLY REPORTING
Param Reported As: AS PHENOL
Frequency: MONTHLY
Sector: PETROLEUM REFINERIES
Component Type: MAXIMUM

MISA Industrial Wastewater Discharge

Company Code: 0000130104
Control Point ID: 0700
Sample Date: 2016/11
Regulation: MISA COMPLIANCE
Value: 13.702
Unit of Measure: KG/D
Control Point Name: PLANT - PROCESS EFFLUENT
Parameter Name: CARBON, DISSOLVED ORGANIC

Result Structure: MISA MONTHLY REPORTING
Param Reported As: AS CARBON
Frequency: MONTHLY
Sector: PETROLEUM REFINERIES
Component Type: MINIMUM

MISA Industrial Wastewater Discharge

Company Code: 0000130104
Control Point ID: 0800
Sample Date: 2016/04
Regulation: MISA COMPLIANCE
Value: 0.014957
Unit of Measure: KG/D
Control Point Name: PLANT - ONCE THROUGH COOLING WATER (OTCW)
Parameter Name: BENZENE C6H6

Result Structure: MISA MONTHLY REPORTING
Param Reported As: NOT APPLICABLE
Frequency: MONTHLY
Sector: PETROLEUM REFINERIES
Component Type: MAXIMUM

MISA Industrial Wastewater Discharge

Company Code: 0000130104
Control Point ID: 0700
Sample Date: 2016/05
Regulation: MISA COMPLIANCE
Value: 4
Unit of Measure: KG/D
Control Point Name: PLANT - PROCESS EFFLUENT
Parameter Name: SULPHIDE, UNFILTERED REACTIVE

Result Structure: MISA MONTHLY REPORTING
Param Reported As: AS SULPHIDE
Frequency: MONTHLY
Sector: PETROLEUM REFINERIES
Component Type: NUM. IN AVERAGE

MISA Industrial Wastewater Discharge

Company Code: 0000130104
Control Point ID: 0700
Sample Date: 2016/06
Regulation: MISA COMPLIANCE

Result Structure: MISA MONTHLY REPORTING
Param Reported As: AS NITROGEN
Frequency: MONTHLY
Sector: PETROLEUM REFINERIES

Value: 0.20963 **Component Type:** MAXIMUM
Unit of Measure: KG/D
Control Point Name: PLANT - PROCESS EFFLUENT
Parameter Name: AMMONIUM+AMMONIA, TOTAL FILTER.REAC

MISA Industrial Wastewater Discharge

Company Code: 0000130104 **Result Structure:** MISA MONTHLY REPORTING
Control Point ID: 0700 **Param Reported As:** AS CARBON
Sample Date: 2016/06 **Frequency:** MONTHLY
Regulation: MISA COMPLIANCE **Sector:** PETROLEUM REFINERIES
Value: 19.438 **Component Type:** MINIMUM
Unit of Measure: KG/D
Control Point Name: PLANT - PROCESS EFFLUENT
Parameter Name: CARBON, DISSOLVED ORGANIC

MISA Industrial Wastewater Discharge

Company Code: 0000130104 **Result Structure:** MISA MONTHLY REPORTING
Control Point ID: 0700 **Param Reported As:** NOT APPLICABLE
Sample Date: 2016/06 **Frequency:** MONTHLY
Regulation: MISA COMPLIANCE **Sector:** PETROLEUM REFINERIES
Value: 30 **Component Type:** NUM. IN AVERAGE
Unit of Measure: M3/D
Control Point Name: PLANT - PROCESS EFFLUENT
Parameter Name: FLOW

MISA Industrial Wastewater Discharge

Company Code: 0000130104 **Result Structure:** MISA MONTHLY REPORTING
Control Point ID: 0800 **Param Reported As:** NOT APPLICABLE
Sample Date: 2016/05 **Frequency:** MONTHLY
Regulation: MISA COMPLIANCE **Sector:** PETROLEUM REFINERIES
Value: 0.015543 **Component Type:** MAXIMUM
Unit of Measure: KG/D
Control Point Name: PLANT - ONCE THROUGH COOLING WATER (OTCW)
Parameter Name: BENZENE C6H6

MISA Industrial Wastewater Discharge

Company Code: 0000130104 **Result Structure:** MISA MONTHLY REPORTING
Control Point ID: 0800 **Param Reported As:** NOT APPLICABLE
Sample Date: 2016/05 **Frequency:** MONTHLY
Regulation: MISA COMPLIANCE **Sector:** PETROLEUM REFINERIES
Value: 0.013713 **Component Type:** MINIMUM
Unit of Measure: KG/D
Control Point Name: PLANT - ONCE THROUGH COOLING WATER (OTCW)
Parameter Name: BENZENE C6H6

MISA Industrial Wastewater Discharge

Company Code: 0000130104 **Result Structure:** MISA MONTHLY REPORTING
Control Point ID: 0800 **Param Reported As:** NOT APPLICABLE
Sample Date: 2016/01 **Frequency:** MONTHLY
Regulation: MISA COMPLIANCE **Sector:** PETROLEUM REFINERIES
Value: 72543.7 **Component Type:** AVERAGE
Unit of Measure: M3/D
Control Point Name: PLANT - ONCE THROUGH COOLING WATER (OTCW)
Parameter Name: FLOW

MISA Industrial Wastewater Discharge

Company Code:	0000130104	Result Structure:	MISA MONTHLY REPORTING
Control Point ID:	0800	Param Reported As:	AS PHENOL
Sample Date:	2016/01	Frequency:	MONTHLY
Regulation:	MISA COMPLIANCE	Sector:	PETROLEUM REFINERIES
Value:	0.076674	Component Type:	MAXIMUM
Unit of Measure:	KG/D		
Control Point Name:	PLANT - ONCE THROUGH COOLING WATER (OTCW)		
Parameter Name:	PHENOLICS, UNFILTERED REACTIVE		

MISA Industrial Wastewater Discharge

Company Code:	0000130104	Result Structure:	MISA MONTHLY REPORTING
Control Point ID:	0800	Param Reported As:	NOT APPLICABLE
Sample Date:	2016/01	Frequency:	MONTHLY
Regulation:	MISA COMPLIANCE	Sector:	PETROLEUM REFINERIES
Value:	0.015335	Component Type:	MAXIMUM
Unit of Measure:	KG/D		
Control Point Name:	PLANT - ONCE THROUGH COOLING WATER (OTCW)		
Parameter Name:	TOLUENE C7H8		

MISA Industrial Wastewater Discharge

Company Code:	0000130104	Result Structure:	MISA MONTHLY REPORTING
Control Point ID:	0800	Param Reported As:	NOT APPLICABLE
Sample Date:	2016/01	Frequency:	MONTHLY
Regulation:	MISA COMPLIANCE	Sector:	PETROLEUM REFINERIES
Value:	4	Component Type:	NUM. IN AVERAGE
Unit of Measure:	KG/D		
Control Point Name:	PLANT - ONCE THROUGH COOLING WATER (OTCW)		
Parameter Name:	TOLUENE C7H8		

MISA Industrial Wastewater Discharge

Company Code:	0000130104	Result Structure:	MISA MONTHLY REPORTING
Control Point ID:	0800	Param Reported As:	NOT APPLICABLE
Sample Date:	2016/02	Frequency:	MONTHLY
Regulation:	MISA COMPLIANCE	Sector:	PETROLEUM REFINERIES
Value:	4	Component Type:	NUM. IN AVERAGE
Unit of Measure:	KG/D		
Control Point Name:	PLANT - ONCE THROUGH COOLING WATER (OTCW)		
Parameter Name:	BENZENE C6H6		

MISA Industrial Wastewater Discharge

Company Code:	0000130104	Result Structure:	MISA MONTHLY REPORTING
Control Point ID:	0700	Param Reported As:	NOT APPLICABLE
Sample Date:	2016/06	Frequency:	MONTHLY
Regulation:	MISA COMPLIANCE	Sector:	PETROLEUM REFINERIES
Value:	5	Component Type:	NUM. IN AVERAGE
Unit of Measure:	KG/D		
Control Point Name:	PLANT - PROCESS EFFLUENT		
Parameter Name:	RESIDUE, PARTICULATE		

MISA Industrial Wastewater Discharge

Company Code:	0000130104	Result Structure:	MISA MONTHLY REPORTING
----------------------	------------	--------------------------	------------------------

Control Point ID:	0800	Param Reported As:	NOT APPLICABLE
Sample Date:	2016/03	Frequency:	MONTHLY
Regulation:	MISA COMPLIANCE	Sector:	PETROLEUM REFINERIES
Value:	5	Component Type:	NUM. IN AVERAGE
Unit of Measure:	M3/D		
Control Point Name:	PLANT - ONCE THROUGH COOLING WATER (OTCW)		
Parameter Name:	FLOW		

MISA Industrial Wastewater Discharge

Company Code:	0000130104	Result Structure:	MISA MONTHLY REPORTING
Control Point ID:	0800	Param Reported As:	AS PHENOL
Sample Date:	2016/03	Frequency:	MONTHLY
Regulation:	MISA COMPLIANCE	Sector:	PETROLEUM REFINERIES
Value:	5	Component Type:	NUM. IN AVERAGE
Unit of Measure:	KG/D		
Control Point Name:	PLANT - ONCE THROUGH COOLING WATER (OTCW)		
Parameter Name:	PHENOLICS, UNFILTERED REACTIVE		

MISA Industrial Wastewater Discharge

Company Code:	0000130104	Result Structure:	MISA MONTHLY REPORTING
Control Point ID:	0700	Param Reported As:	NOT APPLICABLE
Sample Date:	2016/06	Frequency:	MONTHLY
Regulation:	MISA COMPLIANCE	Sector:	PETROLEUM REFINERIES
Value:	10.791	Component Type:	MAXIMUM
Unit of Measure:	KG/D		
Control Point Name:	PLANT - PROCESS EFFLUENT		
Parameter Name:	RESIDUE,PART LOSS ON IGNIT.		

MISA Industrial Wastewater Discharge

Company Code:	0000130104	Result Structure:	MISA MONTHLY REPORTING
Control Point ID:	0700	Param Reported As:	NOT APPLICABLE
Sample Date:	2016/06	Frequency:	MONTHLY
Regulation:	MISA COMPLIANCE	Sector:	PETROLEUM REFINERIES
Value:	5.362	Component Type:	MINIMUM
Unit of Measure:	KG/D		
Control Point Name:	PLANT - PROCESS EFFLUENT		
Parameter Name:	RESIDUE,PART LOSS ON IGNIT.		

MISA Industrial Wastewater Discharge

Company Code:	0000130104	Result Structure:	MISA MONTHLY REPORTING
Control Point ID:	0800	Param Reported As:	AS PHENOL
Sample Date:	2016/02	Frequency:	MONTHLY
Regulation:	MISA COMPLIANCE	Sector:	PETROLEUM REFINERIES
Value:	0.072013	Component Type:	AVERAGE
Unit of Measure:	KG/D		
Control Point Name:	PLANT - ONCE THROUGH COOLING WATER (OTCW)		
Parameter Name:	PHENOLICS, UNFILTERED REACTIVE		

MISA Industrial Wastewater Discharge

Company Code:	0000130104	Result Structure:	MISA MONTHLY REPORTING
Control Point ID:	0700	Param Reported As:	NOT APPLICABLE
Sample Date:	2016/08	Frequency:	MONTHLY
Regulation:	MISA COMPLIANCE	Sector:	PETROLEUM REFINERIES
Value:	5	Component Type:	NUM. IN AVERAGE
Unit of Measure:	KG/D		

Control Point Name: PLANT - PROCESS EFFLUENT
Parameter Name: SOLVENT EXTRACTABLES

MISA Industrial Wastewater Discharge

Company Code:	0000130104	Result Structure:	MISA MONTHLY REPORTING
Control Point ID:	0700	Param Reported As:	NOT APPLICABLE
Sample Date:	2016/09	Frequency:	MONTHLY
Regulation:	MISA COMPLIANCE	Sector:	PETROLEUM REFINERIES
Value:	7112	Component Type:	MINIMUM
Unit of Measure:	M3/D		
Control Point Name:	PLANT - PROCESS EFFLUENT		
Parameter Name:	FLOW		

MISA Industrial Wastewater Discharge

Company Code:	0000130104	Result Structure:	MISA MONTHLY REPORTING
Control Point ID:	0800	Param Reported As:	NOT APPLICABLE
Sample Date:	2016/06	Frequency:	MONTHLY
Regulation:	MISA COMPLIANCE	Sector:	PETROLEUM REFINERIES
Value:	5	Component Type:	NUM. IN AVERAGE
Unit of Measure:	KG/D		
Control Point Name:	PLANT - ONCE THROUGH COOLING WATER (OTCW)		
Parameter Name:	BENZENE C6H6		

MISA Industrial Wastewater Discharge

Company Code:	0000130104	Result Structure:	MISA MONTHLY REPORTING
Control Point ID:	0800	Param Reported As:	NOT APPLICABLE
Sample Date:	2016/06	Frequency:	MONTHLY
Regulation:	MISA COMPLIANCE	Sector:	PETROLEUM REFINERIES
Value:	77392.1	Component Type:	MAXIMUM
Unit of Measure:	M3/D		
Control Point Name:	PLANT - ONCE THROUGH COOLING WATER (OTCW)		
Parameter Name:	FLOW		

MISA Industrial Wastewater Discharge

Company Code:	0000130104	Result Structure:	MISA MONTHLY REPORTING
Control Point ID:	0800	Param Reported As:	NOT APPLICABLE
Sample Date:	2016/06	Frequency:	MONTHLY
Regulation:	MISA COMPLIANCE	Sector:	PETROLEUM REFINERIES
Value:	64468.9	Component Type:	MINIMUM
Unit of Measure:	M3/D		
Control Point Name:	PLANT - ONCE THROUGH COOLING WATER (OTCW)		
Parameter Name:	FLOW		

MISA Industrial Wastewater Discharge

Company Code:	0000130104	Result Structure:	MISA MONTHLY REPORTING
Control Point ID:	0700	Param Reported As:	AS CARBON
Sample Date:	2016/04	Frequency:	MONTHLY
Regulation:	MISA COMPLIANCE	Sector:	PETROLEUM REFINERIES
Value:	20.163	Component Type:	MINIMUM
Unit of Measure:	KG/D		
Control Point Name:	PLANT - PROCESS EFFLUENT		
Parameter Name:	CARBON, DISSOLVED ORGANIC		

MISA Industrial Wastewater

Discharge

Company Code: 0000130104
Control Point ID: 0700
Sample Date: 2016/04
Regulation: MISA COMPLIANCE
Value: 4
Unit of Measure: KG/D
Control Point Name: PLANT - PROCESS EFFLUENT
Parameter Name: CARBON, DISSOLVED ORGANIC

Result Structure: MISA MONTHLY REPORTING
Param Reported As: AS CARBON
Frequency: MONTHLY
Sector: PETROLEUM REFINERIES
Component Type: NUM. IN AVERAGE

MISA Industrial Wastewater Discharge

Company Code: 0000130104
Control Point ID: 0700
Sample Date: 2016/01
Regulation: MISA COMPLIANCE
Value: 8.973
Unit of Measure: KG/D
Control Point Name: PLANT - PROCESS EFFLUENT
Parameter Name: RESIDUE, PARTICULATE

Result Structure: MISA MONTHLY REPORTING
Param Reported As: NOT APPLICABLE
Frequency: MONTHLY
Sector: PETROLEUM REFINERIES
Component Type: MAXIMUM

MISA Industrial Wastewater Discharge

Company Code: 0000130104
Control Point ID: 0700
Sample Date: 2016/01
Regulation: MISA COMPLIANCE
Value: 7.374
Unit of Measure: KG/D
Control Point Name: PLANT - PROCESS EFFLUENT
Parameter Name: RESIDUE, PARTICULATE

Result Structure: MISA MONTHLY REPORTING
Param Reported As: NOT APPLICABLE
Frequency: MONTHLY
Sector: PETROLEUM REFINERIES
Component Type: MINIMUM

MISA Industrial Wastewater Discharge

Company Code: 0000130104
Control Point ID: 0700
Sample Date: 2016/01
Regulation: MISA COMPLIANCE
Value: 4
Unit of Measure: KG/D
Control Point Name: PLANT - PROCESS EFFLUENT
Parameter Name: RESIDUE, PARTICULATE

Result Structure: MISA MONTHLY REPORTING
Param Reported As: NOT APPLICABLE
Frequency: MONTHLY
Sector: PETROLEUM REFINERIES
Component Type: NUM. IN AVERAGE

MISA Industrial Wastewater Discharge

Company Code: 0000130104
Control Point ID: 0700
Sample Date: 2016/02
Regulation: MISA COMPLIANCE
Value: 4
Unit of Measure: KG/D
Control Point Name: PLANT - PROCESS EFFLUENT
Parameter Name: AMMONIUM+AMMONIA, TOTAL FILTER.REAC

Result Structure: MISA MONTHLY REPORTING
Param Reported As: AS NITROGEN
Frequency: MONTHLY
Sector: PETROLEUM REFINERIES
Component Type: NUM. IN AVERAGE

MISA Industrial Wastewater Discharge

Company Code: 0000130104
Control Point ID: 0700
Sample Date: 2016/02

Result Structure: MISA MONTHLY REPORTING
Param Reported As: NOT APPLICABLE
Frequency: MONTHLY

Regulation: MISA COMPLIANCE
Value: 29
Unit of Measure: M3/D
Control Point Name: PLANT - PROCESS EFFLUENT
Parameter Name: FLOW

Sector: PETROLEUM REFINERIES
Component Type: NUM. IN AVERAGE

MISA Industrial Wastewater Discharge

Company Code: 0000130104
Control Point ID: 0700
Sample Date: 2016/04
Regulation: MISA COMPLIANCE
Value: 4
Unit of Measure: KG/D
Control Point Name: PLANT - PROCESS EFFLUENT
Parameter Name: PHOSPHORUS, UNFILTERED TOTAL

Result Structure: MISA MONTHLY REPORTING
Param Reported As: AS PHOSPHORUS
Frequency: MONTHLY
Sector: PETROLEUM REFINERIES
Component Type: NUM. IN AVERAGE

MISA Industrial Wastewater Discharge

Company Code: 0000130104
Control Point ID: 0700
Sample Date: 2016/04
Regulation: MISA COMPLIANCE
Value: 2.2748
Unit of Measure: KG/D
Control Point Name: PLANT - PROCESS EFFLUENT
Parameter Name: SOLVENT EXTRACTABLES

Result Structure: MISA MONTHLY REPORTING
Param Reported As: NOT APPLICABLE
Frequency: MONTHLY
Sector: PETROLEUM REFINERIES
Component Type: MINIMUM

MISA Industrial Wastewater Discharge

Company Code: 0000130104
Control Point ID: 0800
Sample Date: 2016/10
Regulation: MISA COMPLIANCE
Value: 0.066287
Unit of Measure: KG/D
Control Point Name: PLANT - ONCE THROUGH COOLING WATER (OTCW)
Parameter Name: PHENOLICS, UNFILTERED REACTIVE

Result Structure: MISA MONTHLY REPORTING
Param Reported As: AS PHENOL
Frequency: MONTHLY
Sector: PETROLEUM REFINERIES
Component Type: MINIMUM

MISA Industrial Wastewater Discharge

Company Code: 0000130104
Control Point ID: 0700
Sample Date: 2016/02
Regulation: MISA COMPLIANCE
Value: 0.0077846
Unit of Measure: KG/D
Control Point Name: PLANT - PROCESS EFFLUENT
Parameter Name: PHENOLICS, UNFILTERED REACTIVE

Result Structure: MISA MONTHLY REPORTING
Param Reported As: AS PHENOL
Frequency: MONTHLY
Sector: PETROLEUM REFINERIES
Component Type: AVERAGE

MISA Industrial Wastewater Discharge

Company Code: 0000130104
Control Point ID: 0800
Sample Date: 2016/08
Regulation: MISA COMPLIANCE
Value: 72794.9
Unit of Measure: M3/D
Control Point Name: PLANT - ONCE THROUGH COOLING WATER (OTCW)
Parameter Name: FLOW

Result Structure: MISA MONTHLY REPORTING
Param Reported As: NOT APPLICABLE
Frequency: MONTHLY
Sector: PETROLEUM REFINERIES
Component Type: MAXIMUM

MISA Industrial Wastewater Discharge

Company Code: 0000130104
Control Point ID: 0700
Sample Date: 2016/02
Regulation: MISA COMPLIANCE
Value: 16.214
Unit of Measure: KG/D
Control Point Name: PLANT - PROCESS EFFLUENT
Parameter Name: RESIDUE, PARTICULATE

Result Structure: MISA MONTHLY REPORTING
Param Reported As: NOT APPLICABLE
Frequency: MONTHLY
Sector: PETROLEUM REFINERIES
Component Type: AVERAGE

MISA Industrial Wastewater Discharge

Company Code: 0000130104
Control Point ID: 0700
Sample Date: 2016/09
Regulation: MISA COMPLIANCE
Value: 9.62
Unit of Measure: KG/D
Control Point Name: PLANT - PROCESS EFFLUENT
Parameter Name: RESIDUE, PARTICULATE

Result Structure: MISA MONTHLY REPORTING
Param Reported As: NOT APPLICABLE
Frequency: MONTHLY
Sector: PETROLEUM REFINERIES
Component Type: MAXIMUM

MISA Industrial Wastewater Discharge

Company Code: 0000130104
Control Point ID: 0700
Sample Date: 2016/09
Regulation: MISA COMPLIANCE
Value: 7.275
Unit of Measure: KG/D
Control Point Name: PLANT - PROCESS EFFLUENT
Parameter Name: RESIDUE,PART LOSS ON IGNIT.

Result Structure: MISA MONTHLY REPORTING
Param Reported As: NOT APPLICABLE
Frequency: MONTHLY
Sector: PETROLEUM REFINERIES
Component Type: MINIMUM

MISA Industrial Wastewater Discharge

Company Code: 0000130104
Control Point ID: 0700
Sample Date: 2016/09
Regulation: MISA COMPLIANCE
Value: 3.4792
Unit of Measure: KG/D
Control Point Name: PLANT - PROCESS EFFLUENT
Parameter Name: SOLVENT EXTRACTABLES

Result Structure: MISA MONTHLY REPORTING
Param Reported As: NOT APPLICABLE
Frequency: MONTHLY
Sector: PETROLEUM REFINERIES
Component Type: MINIMUM

MISA Industrial Wastewater Discharge

Company Code: 0000130104
Control Point ID: 0700
Sample Date: 2016/09
Regulation: MISA COMPLIANCE
Value: 4
Unit of Measure: KG/D
Control Point Name: PLANT - PROCESS EFFLUENT
Parameter Name: SOLVENT EXTRACTABLES

Result Structure: MISA MONTHLY REPORTING
Param Reported As: NOT APPLICABLE
Frequency: MONTHLY
Sector: PETROLEUM REFINERIES
Component Type: NUM. IN AVERAGE

MISA Industrial Wastewater Discharge

Company Code:	0000130104	Result Structure:	MISA MONTHLY REPORTING
Control Point ID:	0700	Param Reported As:	AS SULPHIDE
Sample Date:	2016/09	Frequency:	MONTHLY
Regulation:	MISA COMPLIANCE	Sector:	PETROLEUM REFINERIES
Value:	4	Component Type:	NUM. IN AVERAGE
Unit of Measure:	KG/D		
Control Point Name:	PLANT - PROCESS EFFLUENT		
Parameter Name:	SULPHIDE, UNFILTERED REACTIVE		

MISA Industrial Wastewater

Discharge

Company Code:	0000130104	Result Structure:	MISA MONTHLY REPORTING
Control Point ID:	0700	Param Reported As:	AS NITROGEN
Sample Date:	2016/10	Frequency:	MONTHLY
Regulation:	MISA COMPLIANCE	Sector:	PETROLEUM REFINERIES
Value:	5	Component Type:	NUM. IN AVERAGE
Unit of Measure:	KG/D		
Control Point Name:	PLANT - PROCESS EFFLUENT		
Parameter Name:	AMMONIUM+AMMONIA, TOTAL FILTER.REAC		

MISA Industrial Wastewater

Discharge

Company Code:	0000130104	Result Structure:	MISA MONTHLY REPORTING
Control Point ID:	0700	Param Reported As:	AS CARBON
Sample Date:	2016/03	Frequency:	MONTHLY
Regulation:	MISA COMPLIANCE	Sector:	PETROLEUM REFINERIES
Value:	38.229	Component Type:	AVERAGE
Unit of Measure:	KG/D		
Control Point Name:	PLANT - PROCESS EFFLUENT		
Parameter Name:	CARBON, DISSOLVED ORGANIC		

MISA Industrial Wastewater

Discharge

Company Code:	0000130104	Result Structure:	MISA MONTHLY REPORTING
Control Point ID:	0800	Param Reported As:	NOT APPLICABLE
Sample Date:	2016/09	Frequency:	MONTHLY
Regulation:	MISA COMPLIANCE	Sector:	PETROLEUM REFINERIES
Value:	72668.8	Component Type:	AVERAGE
Unit of Measure:	M3/D		
Control Point Name:	PLANT - ONCE THROUGH COOLING WATER (OTCW)		
Parameter Name:	FLOW		

MISA Industrial Wastewater

Discharge

Company Code:	0000130104	Result Structure:	MISA MONTHLY REPORTING
Control Point ID:	0700	Param Reported As:	AS CARBON
Sample Date:	2016/10	Frequency:	MONTHLY
Regulation:	MISA COMPLIANCE	Sector:	PETROLEUM REFINERIES
Value:	7.7385	Component Type:	MINIMUM
Unit of Measure:	KG/D		
Control Point Name:	PLANT - PROCESS EFFLUENT		
Parameter Name:	CARBON, DISSOLVED ORGANIC		

MISA Industrial Wastewater

Discharge

Company Code:	0000130104	Result Structure:	MISA MONTHLY REPORTING
Control Point ID:	0700	Param Reported As:	AS PHENOL
Sample Date:	2016/10	Frequency:	MONTHLY
Regulation:	MISA COMPLIANCE	Sector:	PETROLEUM REFINERIES
Value:	0.0055926	Component Type:	AVERAGE

Unit of Measure: KG/D
Control Point Name: PLANT - PROCESS EFFLUENT
Parameter Name: PHENOLICS, UNFILTERED REACTIVE

MISA Industrial Wastewater

Discharge

Company Code:	0000130104	Result Structure:	MISA MONTHLY REPORTING
Control Point ID:	0700	Param Reported As:	AS CARBON
Sample Date:	2016/01	Frequency:	MONTHLY
Regulation:	MISA COMPLIANCE	Sector:	PETROLEUM REFINERIES
Value:	4	Component Type:	NUM. IN AVERAGE
Unit of Measure:	KG/D		
Control Point Name:	PLANT - PROCESS EFFLUENT		
Parameter Name:	CARBON, DISSOLVED ORGANIC		

MISA Industrial Wastewater

Discharge

Company Code:	0000130104	Result Structure:	MISA MONTHLY REPORTING
Control Point ID:	0700	Param Reported As:	AS PHENOL
Sample Date:	2016/01	Frequency:	MONTHLY
Regulation:	MISA COMPLIANCE	Sector:	PETROLEUM REFINERIES
Value:	0.00926	Component Type:	MAXIMUM
Unit of Measure:	KG/D		
Control Point Name:	PLANT - PROCESS EFFLUENT		
Parameter Name:	PHENOLICS, UNFILTERED REACTIVE		

MISA Industrial Wastewater

Discharge

Company Code:	0000130104	Result Structure:	MISA MONTHLY REPORTING
Control Point ID:	0700	Param Reported As:	AS NITROGEN
Sample Date:	2016/05	Frequency:	MONTHLY
Regulation:	MISA COMPLIANCE	Sector:	PETROLEUM REFINERIES
Value:	0	Component Type:	MINIMUM
Unit of Measure:	KG/D		
Control Point Name:	PLANT - PROCESS EFFLUENT		
Parameter Name:	AMMONIUM+AMMONIA, TOTAL FILTER.REAC		

MISA Industrial Wastewater

Discharge

Company Code:	0000130104	Result Structure:	MISA MONTHLY REPORTING
Control Point ID:	0800	Param Reported As:	AS SULPHIDE
Sample Date:	2016/09	Frequency:	MONTHLY
Regulation:	MISA COMPLIANCE	Sector:	PETROLEUM REFINERIES
Value:	0.50441	Component Type:	MINIMUM
Unit of Measure:	KG/D		
Control Point Name:	PLANT - ONCE THROUGH COOLING WATER (OTCW)		
Parameter Name:	SULPHIDE, UNFILTERED REACTIVE		

MISA Industrial Wastewater

Discharge

Company Code:	0000130104	Result Structure:	MISA MONTHLY REPORTING
Control Point ID:	0800	Param Reported As:	NOT APPLICABLE
Sample Date:	2016/09	Frequency:	MONTHLY
Regulation:	MISA COMPLIANCE	Sector:	PETROLEUM REFINERIES
Value:	0.014534	Component Type:	AVERAGE
Unit of Measure:	KG/D		
Control Point Name:	PLANT - ONCE THROUGH COOLING WATER (OTCW)		
Parameter Name:	TOLUENE C7H8		

MISA Industrial Wastewater Discharge

Company Code:	0000130104	Result Structure:	MISA MONTHLY REPORTING
Control Point ID:	0700	Param Reported As:	AS PHOSPHORUS
Sample Date:	2016/03	Frequency:	MONTHLY
Regulation:	MISA COMPLIANCE	Sector:	PETROLEUM REFINERIES
Value:	1.2932	Component Type:	AVERAGE
Unit of Measure:	KG/D		
Control Point Name:	PLANT - PROCESS EFFLUENT		
Parameter Name:	PHOSPHORUS,UNFILTERED TOTAL		

MISA Industrial Wastewater Discharge

Company Code:	0000130104	Result Structure:	MISA MONTHLY REPORTING
Control Point ID:	0700	Param Reported As:	NOT APPLICABLE
Sample Date:	2016/03	Frequency:	MONTHLY
Regulation:	MISA COMPLIANCE	Sector:	PETROLEUM REFINERIES
Value:	14.78	Component Type:	AVERAGE
Unit of Measure:	KG/D		
Control Point Name:	PLANT - PROCESS EFFLUENT		
Parameter Name:	RESIDUE,PART LOSS ON IGNIT.		

MISA Industrial Wastewater Discharge

Company Code:	0000130104	Result Structure:	MISA MONTHLY REPORTING
Control Point ID:	0700	Param Reported As:	NOT APPLICABLE
Sample Date:	2016/03	Frequency:	MONTHLY
Regulation:	MISA COMPLIANCE	Sector:	PETROLEUM REFINERIES
Value:	6.977	Component Type:	MINIMUM
Unit of Measure:	KG/D		
Control Point Name:	PLANT - PROCESS EFFLUENT		
Parameter Name:	RESIDUE,PART LOSS ON IGNIT.		

MISA Industrial Wastewater Discharge

Company Code:	0000130104	Result Structure:	MISA MONTHLY REPORTING
Control Point ID:	0700	Param Reported As:	NOT APPLICABLE
Sample Date:	2016/03	Frequency:	MONTHLY
Regulation:	MISA COMPLIANCE	Sector:	PETROLEUM REFINERIES
Value:	5.6801	Component Type:	MAXIMUM
Unit of Measure:	KG/D		
Control Point Name:	PLANT - PROCESS EFFLUENT		
Parameter Name:	SOLVENT EXTRACTABLES		

MISA Industrial Wastewater Discharge

Company Code:	0000130104	Result Structure:	MISA MONTHLY REPORTING
Control Point ID:	0700	Param Reported As:	NOT APPLICABLE
Sample Date:	2016/03	Frequency:	MONTHLY
Regulation:	MISA COMPLIANCE	Sector:	PETROLEUM REFINERIES
Value:	3.3116	Component Type:	MINIMUM
Unit of Measure:	KG/D		
Control Point Name:	PLANT - PROCESS EFFLUENT		
Parameter Name:	SOLVENT EXTRACTABLES		

MISA Industrial Wastewater Discharge

Company Code:	0000130104	Result Structure:	MISA MONTHLY REPORTING
Control Point ID:	0700	Param Reported As:	AS SULPHIDE

Sample Date:	2016/03	Frequency:	MONTHLY
Regulation:	MISA COMPLIANCE	Sector:	PETROLEUM REFINERIES
Value:	0.064834	Component Type:	MAXIMUM
Unit of Measure:	KG/D		
Control Point Name:	PLANT - PROCESS EFFLUENT		
Parameter Name:	SULPHIDE, UNFILTERED REACTIVE		

MISA Industrial Wastewater Discharge

Company Code:	0000130104	Result Structure:	MISA MONTHLY REPORTING
Control Point ID:	0700	Param Reported As:	AS NITROGEN
Sample Date:	2016/07	Frequency:	MONTHLY
Regulation:	MISA COMPLIANCE	Sector:	PETROLEUM REFINERIES
Value:	0	Component Type:	MAXIMUM
Unit of Measure:	KG/D		
Control Point Name:	PLANT - PROCESS EFFLUENT		
Parameter Name:	AMMONIUM+AMMONIA, TOTAL FILTER.REAC		

MISA Industrial Wastewater Discharge

Company Code:	0000130104	Result Structure:	MISA MONTHLY REPORTING
Control Point ID:	0700	Param Reported As:	NOT APPLICABLE
Sample Date:	2016/07	Frequency:	MONTHLY
Regulation:	MISA COMPLIANCE	Sector:	PETROLEUM REFINERIES
Value:	8038.7	Component Type:	AVERAGE
Unit of Measure:	M3/D		
Control Point Name:	PLANT - PROCESS EFFLUENT		
Parameter Name:	FLOW		

MISA Industrial Wastewater Discharge

Company Code:	0000130104	Result Structure:	MISA MONTHLY REPORTING
Control Point ID:	0700	Param Reported As:	NOT APPLICABLE
Sample Date:	2016/05	Frequency:	MONTHLY
Regulation:	MISA COMPLIANCE	Sector:	PETROLEUM REFINERIES
Value:	31	Component Type:	NUM. IN AVERAGE
Unit of Measure:	M3/D		
Control Point Name:	PLANT - PROCESS EFFLUENT		
Parameter Name:	FLOW		

MISA Industrial Wastewater Discharge

Company Code:	0000130104	Result Structure:	MISA MONTHLY REPORTING
Control Point ID:	0700	Param Reported As:	AS PHOSPHORUS
Sample Date:	2016/05	Frequency:	MONTHLY
Regulation:	MISA COMPLIANCE	Sector:	PETROLEUM REFINERIES
Value:	1.6515	Component Type:	AVERAGE
Unit of Measure:	KG/D		
Control Point Name:	PLANT - PROCESS EFFLUENT		
Parameter Name:	PHOSPHORUS, UNFILTERED TOTAL		

MISA Industrial Wastewater Discharge

Company Code:	0000130104	Result Structure:	MISA MONTHLY REPORTING
Control Point ID:	0700	Param Reported As:	AS PHOSPHORUS
Sample Date:	2016/05	Frequency:	MONTHLY
Regulation:	MISA COMPLIANCE	Sector:	PETROLEUM REFINERIES
Value:	0.23266	Component Type:	MINIMUM
Unit of Measure:	KG/D		
Control Point Name:	PLANT - PROCESS EFFLUENT		

Parameter Name: PHOSPHORUS,UNFILTERED TOTAL

MISA Industrial Wastewater Discharge

Company Code:	0000130104	Result Structure:	MISA MONTHLY REPORTING
Control Point ID:	0700	Param Reported As:	NOT APPLICABLE
Sample Date:	2016/05	Frequency:	MONTHLY
Regulation:	MISA COMPLIANCE	Sector:	PETROLEUM REFINERIES
Value:	3.3663	Component Type:	AVERAGE
Unit of Measure:	KG/D		
Control Point Name:	PLANT - PROCESS EFFLUENT		
Parameter Name:	SOLVENT EXTRACTABLES		

MISA Industrial Wastewater Discharge

Company Code:	0000130104	Result Structure:	MISA MONTHLY REPORTING
Control Point ID:	0700	Param Reported As:	AS SULPHIDE
Sample Date:	2016/05	Frequency:	MONTHLY
Regulation:	MISA COMPLIANCE	Sector:	PETROLEUM REFINERIES
Value:	0.052736	Component Type:	AVERAGE
Unit of Measure:	KG/D		
Control Point Name:	PLANT - PROCESS EFFLUENT		
Parameter Name:	SULPHIDE, UNFILTERED REACTIVE		

MISA Industrial Wastewater Discharge

Company Code:	0000130104	Result Structure:	MISA MONTHLY REPORTING
Control Point ID:	0800	Param Reported As:	NOT APPLICABLE
Sample Date:	2016/12	Frequency:	MONTHLY
Regulation:	MISA COMPLIANCE	Sector:	PETROLEUM REFINERIES
Value:	0.014189	Component Type:	AVERAGE
Unit of Measure:	KG/D		
Control Point Name:	PLANT - ONCE THROUGH COOLING WATER (OTCW)		
Parameter Name:	BENZENE C6H6		

MISA Industrial Wastewater Discharge

Company Code:	0000130104	Result Structure:	MISA MONTHLY REPORTING
Control Point ID:	0700	Param Reported As:	AS SULPHIDE
Sample Date:	2016/03	Frequency:	MONTHLY
Regulation:	MISA COMPLIANCE	Sector:	PETROLEUM REFINERIES
Value:	5	Component Type:	NUM. IN AVERAGE
Unit of Measure:	KG/D		
Control Point Name:	PLANT - PROCESS EFFLUENT		
Parameter Name:	SULPHIDE, UNFILTERED REACTIVE		

MISA Industrial Wastewater Discharge

Company Code:	0000130104	Result Structure:	MISA MONTHLY REPORTING
Control Point ID:	0700	Param Reported As:	AS PHOSPHORUS
Sample Date:	2016/11	Frequency:	MONTHLY
Regulation:	MISA COMPLIANCE	Sector:	PETROLEUM REFINERIES
Value:	1.5723	Component Type:	MAXIMUM
Unit of Measure:	KG/D		
Control Point Name:	PLANT - PROCESS EFFLUENT		
Parameter Name:	PHOSPHORUS,UNFILTERED TOTAL		

MISA Industrial Wastewater Discharge

Company Code: 0000130104
Control Point ID: 0700
Sample Date: 2016/11
Regulation: MISA COMPLIANCE
Value: 9.5914
Unit of Measure: KG/D
Control Point Name: PLANT - PROCESS EFFLUENT
Parameter Name: RESIDUE, PARTICULATE

Result Structure: MISA MONTHLY REPORTING
Param Reported As: NOT APPLICABLE
Frequency: MONTHLY
Sector: PETROLEUM REFINERIES
Component Type: AVERAGE

MISA Industrial Wastewater Discharge

Company Code: 0000130104
Control Point ID: 0700
Sample Date: 2016/12
Regulation: MISA COMPLIANCE
Value: 0.007146
Unit of Measure: KG/D
Control Point Name: PLANT - PROCESS EFFLUENT
Parameter Name: PHENOLICS, UNFILTERED REACTIVE

Result Structure: MISA MONTHLY REPORTING
Param Reported As: AS PHENOL
Frequency: MONTHLY
Sector: PETROLEUM REFINERIES
Component Type: AVERAGE

MISA Industrial Wastewater Discharge

Company Code: 0000130104
Control Point ID: 0700
Sample Date: 2016/12
Regulation: MISA COMPLIANCE
Value: 9.629
Unit of Measure: KG/D
Control Point Name: PLANT - PROCESS EFFLUENT
Parameter Name: RESIDUE, PARTICULATE

Result Structure: MISA MONTHLY REPORTING
Param Reported As: NOT APPLICABLE
Frequency: MONTHLY
Sector: PETROLEUM REFINERIES
Component Type: AVERAGE

MISA Industrial Wastewater Discharge

Company Code: 0000130104
Control Point ID: 0700
Sample Date: 2016/12
Regulation: MISA COMPLIANCE
Value: 31
Unit of Measure: KG/D
Control Point Name: PLANT - PROCESS EFFLUENT
Parameter Name: RESIDUE,PART LOSS ON IGNIT.

Result Structure: MISA MONTHLY REPORTING
Param Reported As: NOT APPLICABLE
Frequency: MONTHLY
Sector: PETROLEUM REFINERIES
Component Type: NUM. IN AVERAGE

MISA Industrial Wastewater Discharge

Company Code: 0000130104
Control Point ID: 0700
Sample Date: 2016/12
Regulation: MISA COMPLIANCE
Value: 4
Unit of Measure: KG/D
Control Point Name: PLANT - PROCESS EFFLUENT
Parameter Name: SOLVENT EXTRACTABLES

Result Structure: MISA MONTHLY REPORTING
Param Reported As: NOT APPLICABLE
Frequency: MONTHLY
Sector: PETROLEUM REFINERIES
Component Type: NUM. IN AVERAGE

MISA Industrial Wastewater Discharge

Company Code: 0000130104
Control Point ID: 0800
Sample Date: 2016/12
Regulation: MISA COMPLIANCE

Result Structure: MISA MONTHLY REPORTING
Param Reported As: NOT APPLICABLE
Frequency: MONTHLY
Sector: PETROLEUM REFINERIES

Value: 68884.4 **Component Type:** MINIMUM
Unit of Measure: M3/D
Control Point Name: PLANT - ONCE THROUGH COOLING WATER (OTCW)
Parameter Name: FLOW

MISA Industrial Wastewater Discharge

Company Code: 0000130104 **Result Structure:** MISA MONTHLY REPORTING
Control Point ID: 0800 **Param Reported As:** AS PHENOL
Sample Date: 2016/12 **Frequency:** MONTHLY
Regulation: MISA COMPLIANCE **Sector:** PETROLEUM REFINERIES
Value: 0.070947 **Component Type:** AVERAGE
Unit of Measure: KG/D
Control Point Name: PLANT - ONCE THROUGH COOLING WATER (OTCW)
Parameter Name: PHENOLICS, UNFILTERED REACTIVE

MISA Industrial Wastewater Discharge

Company Code: 0000130104 **Result Structure:** MISA MONTHLY REPORTING
Control Point ID: 0700 **Param Reported As:** NOT APPLICABLE
Sample Date: 2016/10 **Frequency:** MONTHLY
Regulation: MISA COMPLIANCE **Sector:** PETROLEUM REFINERIES
Value: 20.181 **Component Type:** MAXIMUM
Unit of Measure: KG/D
Control Point Name: PLANT - PROCESS EFFLUENT
Parameter Name: RESIDUE,PART LOSS ON IGNIT.

MISA Industrial Wastewater Discharge

Company Code: 0000130104 **Result Structure:** MISA MONTHLY REPORTING
Control Point ID: 0700 **Param Reported As:** NOT APPLICABLE
Sample Date: 2016/07 **Frequency:** MONTHLY
Regulation: MISA COMPLIANCE **Sector:** PETROLEUM REFINERIES
Value: 31 **Component Type:** NUM. IN AVERAGE
Unit of Measure: KG/D
Control Point Name: PLANT - PROCESS EFFLUENT
Parameter Name: RESIDUE,PART LOSS ON IGNIT.

MISA Industrial Wastewater Discharge

Company Code: 0000130104 **Result Structure:** MISA MONTHLY REPORTING
Control Point ID: 0700 **Param Reported As:** NOT APPLICABLE
Sample Date: 2016/07 **Frequency:** MONTHLY
Regulation: MISA COMPLIANCE **Sector:** PETROLEUM REFINERIES
Value: 4 **Component Type:** NUM. IN AVERAGE
Unit of Measure: KG/D
Control Point Name: PLANT - PROCESS EFFLUENT
Parameter Name: SOLVENT EXTRACTABLES

MISA Industrial Wastewater Discharge

Company Code: 0000130104 **Result Structure:** MISA MONTHLY REPORTING
Control Point ID: 0700 **Param Reported As:** AS PHOSPHORUS
Sample Date: 2016/08 **Frequency:** MONTHLY
Regulation: MISA COMPLIANCE **Sector:** PETROLEUM REFINERIES
Value: 2.1651 **Component Type:** AVERAGE
Unit of Measure: KG/D
Control Point Name: PLANT - PROCESS EFFLUENT
Parameter Name: PHOSPHORUS,UNFILTERED TOTAL

MISA Industrial Wastewater Discharge

Company Code:	0000130104	Result Structure:	MISA MONTHLY REPORTING
Control Point ID:	0700	Param Reported As:	AS SULPHIDE
Sample Date:	2016/10	Frequency:	MONTHLY
Regulation:	MISA COMPLIANCE	Sector:	PETROLEUM REFINERIES
Value:	5	Component Type:	NUM. IN AVERAGE
Unit of Measure:	KG/D		
Control Point Name:	PLANT - PROCESS EFFLUENT		
Parameter Name:	SULPHIDE, UNFILTERED REACTIVE		

MISA Industrial Wastewater Discharge

Company Code:	0000130104	Result Structure:	MISA MONTHLY REPORTING
Control Point ID:	0700	Param Reported As:	AS CARBON
Sample Date:	2016/11	Frequency:	MONTHLY
Regulation:	MISA COMPLIANCE	Sector:	PETROLEUM REFINERIES
Value:	20.07	Component Type:	AVERAGE
Unit of Measure:	KG/D		
Control Point Name:	PLANT - PROCESS EFFLUENT		
Parameter Name:	CARBON, DISSOLVED ORGANIC		

MISA Industrial Wastewater Discharge

Company Code:	0000130104	Result Structure:	MISA MONTHLY REPORTING
Control Point ID:	0800	Param Reported As:	NOT APPLICABLE
Sample Date:	2016/04	Frequency:	MONTHLY
Regulation:	MISA COMPLIANCE	Sector:	PETROLEUM REFINERIES
Value:	72806.6	Component Type:	AVERAGE
Unit of Measure:	M3/D		
Control Point Name:	PLANT - ONCE THROUGH COOLING WATER (OTCW)		
Parameter Name:	FLOW		

MISA Industrial Wastewater Discharge

Company Code:	0000130104	Result Structure:	MISA MONTHLY REPORTING
Control Point ID:	0800	Param Reported As:	NOT APPLICABLE
Sample Date:	2016/04	Frequency:	MONTHLY
Regulation:	MISA COMPLIANCE	Sector:	PETROLEUM REFINERIES
Value:	4	Component Type:	NUM. IN AVERAGE
Unit of Measure:	M3/D		
Control Point Name:	PLANT - ONCE THROUGH COOLING WATER (OTCW)		
Parameter Name:	FLOW		

MISA Industrial Wastewater Discharge

Company Code:	0000130104	Result Structure:	MISA MONTHLY REPORTING
Control Point ID:	0800	Param Reported As:	NOT APPLICABLE
Sample Date:	2016/01	Frequency:	MONTHLY
Regulation:	MISA COMPLIANCE	Sector:	PETROLEUM REFINERIES
Value:	0.015335	Component Type:	MAXIMUM
Unit of Measure:	KG/D		
Control Point Name:	PLANT - ONCE THROUGH COOLING WATER (OTCW)		
Parameter Name:	BENZENE C6H6		

MISA Industrial Wastewater Discharge

Company Code:	0000130104	Result Structure:	MISA MONTHLY REPORTING
----------------------	------------	--------------------------	------------------------

Control Point ID:	0700	Param Reported As:	AS SULPHIDE
Sample Date:	2016/05	Frequency:	MONTHLY
Regulation:	MISA COMPLIANCE	Sector:	PETROLEUM REFINERIES
Value:	0.059052	Component Type:	MAXIMUM
Unit of Measure:	KG/D		
Control Point Name:	PLANT - PROCESS EFFLUENT		
Parameter Name:	SULPHIDE, UNFILTERED REACTIVE		

MISA Industrial Wastewater Discharge

Company Code:	0000130104	Result Structure:	MISA MONTHLY REPORTING
Control Point ID:	0700	Param Reported As:	AS NITROGEN
Sample Date:	2016/06	Frequency:	MONTHLY
Regulation:	MISA COMPLIANCE	Sector:	PETROLEUM REFINERIES
Value:	0.083578	Component Type:	AVERAGE
Unit of Measure:	KG/D		
Control Point Name:	PLANT - PROCESS EFFLUENT		
Parameter Name:	AMMONIUM+AMMONIA, TOTAL FILTER.REAC		

MISA Industrial Wastewater Discharge

Company Code:	0000130104	Result Structure:	MISA MONTHLY REPORTING
Control Point ID:	0700	Param Reported As:	AS NITROGEN
Sample Date:	2016/06	Frequency:	MONTHLY
Regulation:	MISA COMPLIANCE	Sector:	PETROLEUM REFINERIES
Value:	5	Component Type:	NUM. IN AVERAGE
Unit of Measure:	KG/D		
Control Point Name:	PLANT - PROCESS EFFLUENT		
Parameter Name:	AMMONIUM+AMMONIA, TOTAL FILTER.REAC		

MISA Industrial Wastewater Discharge

Company Code:	0000130104	Result Structure:	MISA MONTHLY REPORTING
Control Point ID:	0700	Param Reported As:	NOT APPLICABLE
Sample Date:	2016/06	Frequency:	MONTHLY
Regulation:	MISA COMPLIANCE	Sector:	PETROLEUM REFINERIES
Value:	7026.3	Component Type:	AVERAGE
Unit of Measure:	M3/D		
Control Point Name:	PLANT - PROCESS EFFLUENT		
Parameter Name:	FLOW		

MISA Industrial Wastewater Discharge

Company Code:	0000130104	Result Structure:	MISA MONTHLY REPORTING
Control Point ID:	0700	Param Reported As:	NOT APPLICABLE
Sample Date:	2016/06	Frequency:	MONTHLY
Regulation:	MISA COMPLIANCE	Sector:	PETROLEUM REFINERIES
Value:	5362	Component Type:	MINIMUM
Unit of Measure:	M3/D		
Control Point Name:	PLANT - PROCESS EFFLUENT		
Parameter Name:	FLOW		

MISA Industrial Wastewater Discharge

Company Code:	0000130104	Result Structure:	MISA MONTHLY REPORTING
Control Point ID:	0700	Param Reported As:	AS PHENOL
Sample Date:	2016/06	Frequency:	MONTHLY
Regulation:	MISA COMPLIANCE	Sector:	PETROLEUM REFINERIES
Value:	0.0070263	Component Type:	AVERAGE
Unit of Measure:	KG/D		

Control Point Name: PLANT - PROCESS EFFLUENT
Parameter Name: PHENOLICS, UNFILTERED REACTIVE

MISA Industrial Wastewater Discharge

Company Code:	0000130104	Result Structure:	MISA MONTHLY REPORTING
Control Point ID:	0700	Param Reported As:	AS PHOSPHORUS
Sample Date:	2016/06	Frequency:	MONTHLY
Regulation:	MISA COMPLIANCE	Sector:	PETROLEUM REFINERIES
Value:	2.3874	Component Type:	MAXIMUM
Unit of Measure:	KG/D		
Control Point Name:	PLANT - PROCESS EFFLUENT		
Parameter Name:	PHOSPHORUS, UNFILTERED TOTAL		

MISA Industrial Wastewater Discharge

Company Code:	0000130104	Result Structure:	MISA MONTHLY REPORTING
Control Point ID:	0800	Param Reported As:	AS PHENOL
Sample Date:	2016/05	Frequency:	MONTHLY
Regulation:	MISA COMPLIANCE	Sector:	PETROLEUM REFINERIES
Value:	0.073748	Component Type:	AVERAGE
Unit of Measure:	KG/D		
Control Point Name:	PLANT - ONCE THROUGH COOLING WATER (OTCW)		
Parameter Name:	PHENOLICS, UNFILTERED REACTIVE		

MISA Industrial Wastewater Discharge

Company Code:	0000130104	Result Structure:	MISA MONTHLY REPORTING
Control Point ID:	0800	Param Reported As:	AS PHENOL
Sample Date:	2016/04	Frequency:	MONTHLY
Regulation:	MISA COMPLIANCE	Sector:	PETROLEUM REFINERIES
Value:	4	Component Type:	NUM. IN AVERAGE
Unit of Measure:	KG/D		
Control Point Name:	PLANT - ONCE THROUGH COOLING WATER (OTCW)		
Parameter Name:	PHENOLICS, UNFILTERED REACTIVE		

MISA Industrial Wastewater Discharge

Company Code:	0000130104	Result Structure:	MISA MONTHLY REPORTING
Control Point ID:	0800	Param Reported As:	NOT APPLICABLE
Sample Date:	2016/01	Frequency:	MONTHLY
Regulation:	MISA COMPLIANCE	Sector:	PETROLEUM REFINERIES
Value:	4	Component Type:	NUM. IN AVERAGE
Unit of Measure:	KG/D		
Control Point Name:	PLANT - ONCE THROUGH COOLING WATER (OTCW)		
Parameter Name:	BENZENE C6H6		

MISA Industrial Wastewater Discharge

Company Code:	0000130104	Result Structure:	MISA MONTHLY REPORTING
Control Point ID:	0800	Param Reported As:	NOT APPLICABLE
Sample Date:	2016/01	Frequency:	MONTHLY
Regulation:	MISA COMPLIANCE	Sector:	PETROLEUM REFINERIES
Value:	76673.7	Component Type:	MAXIMUM
Unit of Measure:	M3/D		
Control Point Name:	PLANT - ONCE THROUGH COOLING WATER (OTCW)		
Parameter Name:	FLOW		

MISA Industrial Wastewater

Discharge

Company Code:	0000130104	Result Structure:	MISA MONTHLY REPORTING
Control Point ID:	0800	Param Reported As:	NOT APPLICABLE
Sample Date:	2016/02	Frequency:	MONTHLY
Regulation:	MISA COMPLIANCE	Sector:	PETROLEUM REFINERIES
Value:	0.01392	Component Type:	MINIMUM
Unit of Measure:	KG/D		
Control Point Name:	PLANT - ONCE THROUGH COOLING WATER (OTCW)		
Parameter Name:	TOLUENE C7H8		

MISA Industrial Wastewater

Discharge

Company Code:	0000130104	Result Structure:	MISA MONTHLY REPORTING
Control Point ID:	0800	Param Reported As:	NOT APPLICABLE
Sample Date:	2016/03	Frequency:	MONTHLY
Regulation:	MISA COMPLIANCE	Sector:	PETROLEUM REFINERIES
Value:	5	Component Type:	NUM. IN AVERAGE
Unit of Measure:	KG/D		
Control Point Name:	PLANT - ONCE THROUGH COOLING WATER (OTCW)		
Parameter Name:	BENZENE C6H6		

MISA Industrial Wastewater

Discharge

Company Code:	0000130104	Result Structure:	MISA MONTHLY REPORTING
Control Point ID:	0800	Param Reported As:	NOT APPLICABLE
Sample Date:	2016/03	Frequency:	MONTHLY
Regulation:	MISA COMPLIANCE	Sector:	PETROLEUM REFINERIES
Value:	71197.2	Component Type:	MINIMUM
Unit of Measure:	M3/D		
Control Point Name:	PLANT - ONCE THROUGH COOLING WATER (OTCW)		
Parameter Name:	FLOW		

MISA Industrial Wastewater

Discharge

Company Code:	0000130104	Result Structure:	MISA MONTHLY REPORTING
Control Point ID:	0800	Param Reported As:	AS SULPHIDE
Sample Date:	2016/03	Frequency:	MONTHLY
Regulation:	MISA COMPLIANCE	Sector:	PETROLEUM REFINERIES
Value:	5	Component Type:	NUM. IN AVERAGE
Unit of Measure:	KG/D		
Control Point Name:	PLANT - ONCE THROUGH COOLING WATER (OTCW)		
Parameter Name:	SULPHIDE, UNFILTERED REACTIVE		

MISA Industrial Wastewater

Discharge

Company Code:	0000130104	Result Structure:	MISA MONTHLY REPORTING
Control Point ID:	0800	Param Reported As:	NOT APPLICABLE
Sample Date:	2016/03	Frequency:	MONTHLY
Regulation:	MISA COMPLIANCE	Sector:	PETROLEUM REFINERIES
Value:	0.014473	Component Type:	AVERAGE
Unit of Measure:	KG/D		
Control Point Name:	PLANT - ONCE THROUGH COOLING WATER (OTCW)		
Parameter Name:	TOLUENE C7H8		

MISA Industrial Wastewater

Discharge

Company Code:	0000130104	Result Structure:	MISA MONTHLY REPORTING
Control Point ID:	0800	Param Reported As:	NOT APPLICABLE
Sample Date:	2016/02	Frequency:	MONTHLY

Regulation: MISA COMPLIANCE **Sector:** PETROLEUM REFINERIES
Value: 69599.7 **Component Type:** MINIMUM
Unit of Measure: M3/D
Control Point Name: PLANT - ONCE THROUGH COOLING WATER (OTCW)
Parameter Name: FLOW

MISA Industrial Wastewater Discharge

Company Code: 0000130104 **Result Structure:** MISA MONTHLY REPORTING
Control Point ID: 0700 **Param Reported As:** NOT APPLICABLE
Sample Date: 2016/08 **Frequency:** MONTHLY
Regulation: MISA COMPLIANCE **Sector:** PETROLEUM REFINERIES
Value: 6.824 **Component Type:** MINIMUM
Unit of Measure: KG/D
Control Point Name: PLANT - PROCESS EFFLUENT
Parameter Name: RESIDUE, PARTICULATE

MISA Industrial Wastewater Discharge

Company Code: 0000130104 **Result Structure:** MISA MONTHLY REPORTING
Control Point ID: 0700 **Param Reported As:** AS CARBON
Sample Date: 2016/09 **Frequency:** MONTHLY
Regulation: MISA COMPLIANCE **Sector:** PETROLEUM REFINERIES
Value: 27.655 **Component Type:** MINIMUM
Unit of Measure: KG/D
Control Point Name: PLANT - PROCESS EFFLUENT
Parameter Name: CARBON, DISSOLVED ORGANIC

MISA Industrial Wastewater Discharge

Company Code: 0000130104 **Result Structure:** MISA MONTHLY REPORTING
Control Point ID: 0700 **Param Reported As:** NOT APPLICABLE
Sample Date: 2016/09 **Frequency:** MONTHLY
Regulation: MISA COMPLIANCE **Sector:** PETROLEUM REFINERIES
Value: 30 **Component Type:** NUM. IN AVERAGE
Unit of Measure: M3/D
Control Point Name: PLANT - PROCESS EFFLUENT
Parameter Name: FLOW

MISA Industrial Wastewater Discharge

Company Code: 0000130104 **Result Structure:** MISA MONTHLY REPORTING
Control Point ID: 0800 **Param Reported As:** AS PHENOL
Sample Date: 2016/06 **Frequency:** MONTHLY
Regulation: MISA COMPLIANCE **Sector:** PETROLEUM REFINERIES
Value: 0.064469 **Component Type:** MINIMUM
Unit of Measure: KG/D
Control Point Name: PLANT - ONCE THROUGH COOLING WATER (OTCW)
Parameter Name: PHENOLICS, UNFILTERED REACTIVE

MISA Industrial Wastewater Discharge

Company Code: 0000130104 **Result Structure:** MISA MONTHLY REPORTING
Control Point ID: 0800 **Param Reported As:** AS SULPHIDE
Sample Date: 2016/06 **Frequency:** MONTHLY
Regulation: MISA COMPLIANCE **Sector:** PETROLEUM REFINERIES
Value: 0.54175 **Component Type:** MAXIMUM
Unit of Measure: KG/D
Control Point Name: PLANT - ONCE THROUGH COOLING WATER (OTCW)
Parameter Name: SULPHIDE, UNFILTERED REACTIVE

MISA Industrial Wastewater Discharge

Company Code:	0000130104	Result Structure:	MISA MONTHLY REPORTING
Control Point ID:	0800	Param Reported As:	NOT APPLICABLE
Sample Date:	2016/06	Frequency:	MONTHLY
Regulation:	MISA COMPLIANCE	Sector:	PETROLEUM REFINERIES
Value:	5	Component Type:	NUM. IN AVERAGE
Unit of Measure:	KG/D		
Control Point Name:	PLANT - ONCE THROUGH COOLING WATER (OTCW)		
Parameter Name:	TOLUENE C7H8		

MISA Industrial Wastewater Discharge

Company Code:	0000130104	Result Structure:	MISA MONTHLY REPORTING
Control Point ID:	0700	Param Reported As:	AS NITROGEN
Sample Date:	2016/02	Frequency:	MONTHLY
Regulation:	MISA COMPLIANCE	Sector:	PETROLEUM REFINERIES
Value:	3.6372	Component Type:	MAXIMUM
Unit of Measure:	KG/D		
Control Point Name:	PLANT - PROCESS EFFLUENT		
Parameter Name:	AMMONIUM+AMMONIA, TOTAL FILTER.REAC		

MISA Industrial Wastewater Discharge

Company Code:	0000130104	Result Structure:	MISA MONTHLY REPORTING
Control Point ID:	0700	Param Reported As:	AS CARBON
Sample Date:	2016/02	Frequency:	MONTHLY
Regulation:	MISA COMPLIANCE	Sector:	PETROLEUM REFINERIES
Value:	25.529	Component Type:	AVERAGE
Unit of Measure:	KG/D		
Control Point Name:	PLANT - PROCESS EFFLUENT		
Parameter Name:	CARBON, DISSOLVED ORGANIC		

MISA Industrial Wastewater Discharge

Company Code:	0000130104	Result Structure:	MISA MONTHLY REPORTING
Control Point ID:	0700	Param Reported As:	NOT APPLICABLE
Sample Date:	2016/02	Frequency:	MONTHLY
Regulation:	MISA COMPLIANCE	Sector:	PETROLEUM REFINERIES
Value:	7784.6	Component Type:	AVERAGE
Unit of Measure:	M3/D		
Control Point Name:	PLANT - PROCESS EFFLUENT		
Parameter Name:	FLOW		

MISA Industrial Wastewater Discharge

Company Code:	0000130104	Result Structure:	MISA MONTHLY REPORTING
Control Point ID:	0700	Param Reported As:	AS PHOSPHORUS
Sample Date:	2016/04	Frequency:	MONTHLY
Regulation:	MISA COMPLIANCE	Sector:	PETROLEUM REFINERIES
Value:	0.99528	Component Type:	MINIMUM
Unit of Measure:	KG/D		
Control Point Name:	PLANT - PROCESS EFFLUENT		
Parameter Name:	PHOSPHORUS,UNFILTERED TOTAL		

MISA Industrial Wastewater Discharge

Company Code: 0000130104
Control Point ID: 0700
Sample Date: 2016/04
Regulation: MISA COMPLIANCE
Value: 4.6446
Unit of Measure: KG/D
Control Point Name: PLANT - PROCESS EFFLUENT
Parameter Name: SOLVENT EXTRACTABLES

Result Structure: MISA MONTHLY REPORTING
Param Reported As: NOT APPLICABLE
Frequency: MONTHLY
Sector: PETROLEUM REFINERIES
Component Type: MAXIMUM

MISA Industrial Wastewater
Discharge

Company Code: 0000130104
Control Point ID: 0700
Sample Date: 2016/04
Regulation: MISA COMPLIANCE
Value: 0.053331
Unit of Measure: KG/D
Control Point Name: PLANT - PROCESS EFFLUENT
Parameter Name: SULPHIDE, UNFILTERED REACTIVE

Result Structure: MISA MONTHLY REPORTING
Param Reported As: AS SULPHIDE
Frequency: MONTHLY
Sector: PETROLEUM REFINERIES
Component Type: AVERAGE

MISA Industrial Wastewater
Discharge

Company Code: 0000130104
Control Point ID: 0800
Sample Date: 2016/07
Regulation: MISA COMPLIANCE
Value: 4
Unit of Measure: KG/D
Control Point Name: PLANT - ONCE THROUGH COOLING WATER (OTCW)
Parameter Name: BENZENE C6H6

Result Structure: MISA MONTHLY REPORTING
Param Reported As: NOT APPLICABLE
Frequency: MONTHLY
Sector: PETROLEUM REFINERIES
Component Type: NUM. IN AVERAGE

MISA Industrial Wastewater
Discharge

Company Code: 0000130104
Control Point ID: 0800
Sample Date: 2016/07
Regulation: MISA COMPLIANCE
Value: 73784.1
Unit of Measure: M3/D
Control Point Name: PLANT - ONCE THROUGH COOLING WATER (OTCW)
Parameter Name: FLOW

Result Structure: MISA MONTHLY REPORTING
Param Reported As: NOT APPLICABLE
Frequency: MONTHLY
Sector: PETROLEUM REFINERIES
Component Type: MAXIMUM

MISA Industrial Wastewater
Discharge

Company Code: 0000130104
Control Point ID: 0800
Sample Date: 2016/08
Regulation: MISA COMPLIANCE
Value: 5
Unit of Measure: KG/D
Control Point Name: PLANT - ONCE THROUGH COOLING WATER (OTCW)
Parameter Name: BENZENE C6H6

Result Structure: MISA MONTHLY REPORTING
Param Reported As: NOT APPLICABLE
Frequency: MONTHLY
Sector: PETROLEUM REFINERIES
Component Type: NUM. IN AVERAGE

MISA Industrial Wastewater
Discharge

Company Code: 0000130104
Control Point ID: 0800
Sample Date: 2016/08
Regulation: MISA COMPLIANCE
Value: 0.072795

Result Structure: MISA MONTHLY REPORTING
Param Reported As: AS PHENOL
Frequency: MONTHLY
Sector: PETROLEUM REFINERIES
Component Type: MAXIMUM

Unit of Measure: KG/D
Control Point Name: PLANT - ONCE THROUGH COOLING WATER (OTCW)
Parameter Name: PHENOLICS, UNFILTERED REACTIVE

MISA Industrial Wastewater Discharge

Company Code:	0000130104	Result Structure:	MISA MONTHLY REPORTING
Control Point ID:	0700	Param Reported As:	AS PHOSPHORUS
Sample Date:	2016/02	Frequency:	MONTHLY
Regulation:	MISA COMPLIANCE	Sector:	PETROLEUM REFINERIES
Value:	0.095277	Component Type:	MINIMUM
Unit of Measure:	KG/D		
Control Point Name:	PLANT - PROCESS EFFLUENT		
Parameter Name:	PHOSPHORUS, UNFILTERED TOTAL		

MISA Industrial Wastewater Discharge

Company Code:	0000130104	Result Structure:	MISA MONTHLY REPORTING
Control Point ID:	0800	Param Reported As:	NOT APPLICABLE
Sample Date:	2016/10	Frequency:	MONTHLY
Regulation:	MISA COMPLIANCE	Sector:	PETROLEUM REFINERIES
Value:	0.015452	Component Type:	MAXIMUM
Unit of Measure:	KG/D		
Control Point Name:	PLANT - ONCE THROUGH COOLING WATER (OTCW)		
Parameter Name:	TOLUENE C7H8		

MISA Industrial Wastewater Discharge

Company Code:	0000130104	Result Structure:	MISA MONTHLY REPORTING
Control Point ID:	0800	Param Reported As:	NOT APPLICABLE
Sample Date:	2016/11	Frequency:	MONTHLY
Regulation:	MISA COMPLIANCE	Sector:	PETROLEUM REFINERIES
Value:	0.014657	Component Type:	AVERAGE
Unit of Measure:	KG/D		
Control Point Name:	PLANT - ONCE THROUGH COOLING WATER (OTCW)		
Parameter Name:	BENZENE C6H6		

MISA Industrial Wastewater Discharge

Company Code:	0000130104	Result Structure:	MISA MONTHLY REPORTING
Control Point ID:	0800	Param Reported As:	NOT APPLICABLE
Sample Date:	2016/11	Frequency:	MONTHLY
Regulation:	MISA COMPLIANCE	Sector:	PETROLEUM REFINERIES
Value:	73282.4	Component Type:	AVERAGE
Unit of Measure:	M3/D		
Control Point Name:	PLANT - ONCE THROUGH COOLING WATER (OTCW)		
Parameter Name:	FLOW		

MISA Industrial Wastewater Discharge

Company Code:	0000130104	Result Structure:	MISA MONTHLY REPORTING
Control Point ID:	0700	Param Reported As:	NOT APPLICABLE
Sample Date:	2016/09	Frequency:	MONTHLY
Regulation:	MISA COMPLIANCE	Sector:	PETROLEUM REFINERIES
Value:	8.461	Component Type:	MINIMUM
Unit of Measure:	KG/D		
Control Point Name:	PLANT - PROCESS EFFLUENT		
Parameter Name:	RESIDUE, PARTICULATE		

MISA Industrial Wastewater Discharge

Company Code: 0000130104
Control Point ID: 0700
Sample Date: 2016/09
Regulation: MISA COMPLIANCE
Value: 30
Unit of Measure: KG/D
Control Point Name: PLANT - PROCESS EFFLUENT
Parameter Name: RESIDUE,PART LOSS ON IGNIT.

Result Structure: MISA MONTHLY REPORTING
Param Reported As: NOT APPLICABLE
Frequency: MONTHLY
Sector: PETROLEUM REFINERIES
Component Type: NUM. IN AVERAGE

MISA Industrial Wastewater Discharge

Company Code: 0000130104
Control Point ID: 0700
Sample Date: 2016/10
Regulation: MISA COMPLIANCE
Value: 0
Unit of Measure: KG/D
Control Point Name: PLANT - PROCESS EFFLUENT
Parameter Name: AMMONIUM+AMMONIA, TOTAL FILTER.REAC

Result Structure: MISA MONTHLY REPORTING
Param Reported As: AS NITROGEN
Frequency: MONTHLY
Sector: PETROLEUM REFINERIES
Component Type: AVERAGE

MISA Industrial Wastewater Discharge

Company Code: 0000130104
Control Point ID: 0700
Sample Date: 2016/02
Regulation: MISA COMPLIANCE
Value: 7.822
Unit of Measure: KG/D
Control Point Name: PLANT - PROCESS EFFLUENT
Parameter Name: RESIDUE, PARTICULATE

Result Structure: MISA MONTHLY REPORTING
Param Reported As: NOT APPLICABLE
Frequency: MONTHLY
Sector: PETROLEUM REFINERIES
Component Type: MINIMUM

MISA Industrial Wastewater Discharge

Company Code: 0000130104
Control Point ID: 0700
Sample Date: 2016/02
Regulation: MISA COMPLIANCE
Value: 22.671
Unit of Measure: KG/D
Control Point Name: PLANT - PROCESS EFFLUENT
Parameter Name: RESIDUE,PART LOSS ON IGNIT.

Result Structure: MISA MONTHLY REPORTING
Param Reported As: NOT APPLICABLE
Frequency: MONTHLY
Sector: PETROLEUM REFINERIES
Component Type: MAXIMUM

MISA Industrial Wastewater Discharge

Company Code: 0000130104
Control Point ID: 0700
Sample Date: 2016/02
Regulation: MISA COMPLIANCE
Value: 3.3443
Unit of Measure: KG/D
Control Point Name: PLANT - PROCESS EFFLUENT
Parameter Name: SOLVENT EXTRACTABLES

Result Structure: MISA MONTHLY REPORTING
Param Reported As: NOT APPLICABLE
Frequency: MONTHLY
Sector: PETROLEUM REFINERIES
Component Type: AVERAGE

MISA Industrial Wastewater Discharge

Company Code: 0000130104
Control Point ID: 0700

Result Structure: MISA MONTHLY REPORTING
Param Reported As: AS SULPHIDE

Sample Date:	2016/02	Frequency:	MONTHLY
Regulation:	MISA COMPLIANCE	Sector:	PETROLEUM REFINERIES
Value:	0.031759	Component Type:	MINIMUM
Unit of Measure:	KG/D		
Control Point Name:	PLANT - PROCESS EFFLUENT		
Parameter Name:	SULPHIDE, UNFILTERED REACTIVE		

MISA Industrial Wastewater Discharge

Company Code:	0000130104	Result Structure:	MISA MONTHLY REPORTING
Control Point ID:	0700	Param Reported As:	AS NITROGEN
Sample Date:	2016/03	Frequency:	MONTHLY
Regulation:	MISA COMPLIANCE	Sector:	PETROLEUM REFINERIES
Value:	0	Component Type:	MINIMUM
Unit of Measure:	KG/D		
Control Point Name:	PLANT - PROCESS EFFLUENT		
Parameter Name:	AMMONIUM+AMMONIA, TOTAL FILTER.REAC		

MISA Industrial Wastewater Discharge

Company Code:	0000130104	Result Structure:	MISA MONTHLY REPORTING
Control Point ID:	0700	Param Reported As:	AS CARBON
Sample Date:	2016/03	Frequency:	MONTHLY
Regulation:	MISA COMPLIANCE	Sector:	PETROLEUM REFINERIES
Value:	59.506	Component Type:	MAXIMUM
Unit of Measure:	KG/D		
Control Point Name:	PLANT - PROCESS EFFLUENT		
Parameter Name:	CARBON, DISSOLVED ORGANIC		

MISA Industrial Wastewater Discharge

Company Code:	0000130104	Result Structure:	MISA MONTHLY REPORTING
Control Point ID:	0700	Param Reported As:	NOT APPLICABLE
Sample Date:	2016/03	Frequency:	MONTHLY
Regulation:	MISA COMPLIANCE	Sector:	PETROLEUM REFINERIES
Value:	8518.8	Component Type:	AVERAGE
Unit of Measure:	M3/D		
Control Point Name:	PLANT - PROCESS EFFLUENT		
Parameter Name:	FLOW		

MISA Industrial Wastewater Discharge

Company Code:	0000130104	Result Structure:	MISA MONTHLY REPORTING
Control Point ID:	0700	Param Reported As:	NOT APPLICABLE
Sample Date:	2016/10	Frequency:	MONTHLY
Regulation:	MISA COMPLIANCE	Sector:	PETROLEUM REFINERIES
Value:	2211	Component Type:	MINIMUM
Unit of Measure:	M3/D		
Control Point Name:	PLANT - PROCESS EFFLUENT		
Parameter Name:	FLOW		

MISA Industrial Wastewater Discharge

Company Code:	0000130104	Result Structure:	MISA MONTHLY REPORTING
Control Point ID:	0700	Param Reported As:	AS NITROGEN
Sample Date:	2016/01	Frequency:	MONTHLY
Regulation:	MISA COMPLIANCE	Sector:	PETROLEUM REFINERIES
Value:	0	Component Type:	AVERAGE
Unit of Measure:	KG/D		
Control Point Name:	PLANT - PROCESS EFFLUENT		

Parameter Name: AMMONIUM+AMMONIA, TOTAL FILTER.REAC

MISA Industrial Wastewater Discharge

Company Code:	0000130104	Result Structure:	MISA MONTHLY REPORTING
Control Point ID:	0700	Param Reported As:	AS CARBON
Sample Date:	2016/01	Frequency:	MONTHLY
Regulation:	MISA COMPLIANCE	Sector:	PETROLEUM REFINERIES
Value:	29.463	Component Type:	MAXIMUM
Unit of Measure:	KG/D		
Control Point Name:	PLANT - PROCESS EFFLUENT		
Parameter Name:	CARBON, DISSOLVED ORGANIC		

MISA Industrial Wastewater Discharge

Company Code:	0000130104	Result Structure:	MISA MONTHLY REPORTING
Control Point ID:	0700	Param Reported As:	NOT APPLICABLE
Sample Date:	2016/01	Frequency:	MONTHLY
Regulation:	MISA COMPLIANCE	Sector:	PETROLEUM REFINERIES
Value:	5689	Component Type:	MINIMUM
Unit of Measure:	M3/D		
Control Point Name:	PLANT - PROCESS EFFLUENT		
Parameter Name:	FLOW		

MISA Industrial Wastewater Discharge

Company Code:	0000130104	Result Structure:	MISA MONTHLY REPORTING
Control Point ID:	0700	Param Reported As:	NOT APPLICABLE
Sample Date:	2016/01	Frequency:	MONTHLY
Regulation:	MISA COMPLIANCE	Sector:	PETROLEUM REFINERIES
Value:	31	Component Type:	NUM. IN AVERAGE
Unit of Measure:	M3/D		
Control Point Name:	PLANT - PROCESS EFFLUENT		
Parameter Name:	FLOW		

MISA Industrial Wastewater Discharge

Company Code:	0000130104	Result Structure:	MISA MONTHLY REPORTING
Control Point ID:	0800	Param Reported As:	NOT APPLICABLE
Sample Date:	2016/05	Frequency:	MONTHLY
Regulation:	MISA COMPLIANCE	Sector:	PETROLEUM REFINERIES
Value:	4	Component Type:	NUM. IN AVERAGE
Unit of Measure:	KG/D		
Control Point Name:	PLANT - ONCE THROUGH COOLING WATER (OTCW)		
Parameter Name:	TOLUENE C7H8		

MISA Industrial Wastewater Discharge

Company Code:	0000130104	Result Structure:	MISA MONTHLY REPORTING
Control Point ID:	0700	Param Reported As:	AS NITROGEN
Sample Date:	2016/05	Frequency:	MONTHLY
Regulation:	MISA COMPLIANCE	Sector:	PETROLEUM REFINERIES
Value:	0	Component Type:	MAXIMUM
Unit of Measure:	KG/D		
Control Point Name:	PLANT - PROCESS EFFLUENT		
Parameter Name:	AMMONIUM+AMMONIA, TOTAL FILTER.REAC		

MISA Industrial Wastewater Discharge

Company Code:	0000130104	Result Structure:	MISA MONTHLY REPORTING
Control Point ID:	0800	Param Reported As:	AS PHENOL
Sample Date:	2016/09	Frequency:	MONTHLY
Regulation:	MISA COMPLIANCE	Sector:	PETROLEUM REFINERIES
Value:	0.072669	Component Type:	AVERAGE
Unit of Measure:	KG/D		
Control Point Name:	PLANT - ONCE THROUGH COOLING WATER (OTCW)		
Parameter Name:	PHENOLICS, UNFILTERED REACTIVE		

MISA Industrial Wastewater Discharge

Company Code:	0000130104	Result Structure:	MISA MONTHLY REPORTING
Control Point ID:	0700	Param Reported As:	AS PHOSPHORUS
Sample Date:	2016/03	Frequency:	MONTHLY
Regulation:	MISA COMPLIANCE	Sector:	PETROLEUM REFINERIES
Value:	5	Component Type:	NUM. IN AVERAGE
Unit of Measure:	KG/D		
Control Point Name:	PLANT - PROCESS EFFLUENT		
Parameter Name:	PHOSPHORUS, UNFILTERED TOTAL		

MISA Industrial Wastewater Discharge

Company Code:	0000130104	Result Structure:	MISA MONTHLY REPORTING
Control Point ID:	0700	Param Reported As:	NOT APPLICABLE
Sample Date:	2016/11	Frequency:	MONTHLY
Regulation:	MISA COMPLIANCE	Sector:	PETROLEUM REFINERIES
Value:	8.5453	Component Type:	AVERAGE
Unit of Measure:	KG/D		
Control Point Name:	PLANT - PROCESS EFFLUENT		
Parameter Name:	RESIDUE, PART LOSS ON IGNIT.		

MISA Industrial Wastewater Discharge

Company Code:	0000130104	Result Structure:	MISA MONTHLY REPORTING
Control Point ID:	0700	Param Reported As:	NOT APPLICABLE
Sample Date:	2016/11	Frequency:	MONTHLY
Regulation:	MISA COMPLIANCE	Sector:	PETROLEUM REFINERIES
Value:	3.979	Component Type:	MINIMUM
Unit of Measure:	KG/D		
Control Point Name:	PLANT - PROCESS EFFLUENT		
Parameter Name:	RESIDUE, PART LOSS ON IGNIT.		

MISA Industrial Wastewater Discharge

Company Code:	0000130104	Result Structure:	MISA MONTHLY REPORTING
Control Point ID:	0700	Param Reported As:	AS NITROGEN
Sample Date:	2016/12	Frequency:	MONTHLY
Regulation:	MISA COMPLIANCE	Sector:	PETROLEUM REFINERIES
Value:	0	Component Type:	MAXIMUM
Unit of Measure:	KG/D		
Control Point Name:	PLANT - PROCESS EFFLUENT		
Parameter Name:	AMMONIUM+AMMONIA, TOTAL FILTER.REAC		

MISA Industrial Wastewater Discharge

Company Code:	0000130104	Result Structure:	MISA MONTHLY REPORTING
Control Point ID:	0700	Param Reported As:	AS NITROGEN
Sample Date:	2016/12	Frequency:	MONTHLY
Regulation:	MISA COMPLIANCE	Sector:	PETROLEUM REFINERIES

Value: 4 **Component Type:** NUM. IN AVERAGE
Unit of Measure: KG/D
Control Point Name: PLANT - PROCESS EFFLUENT
Parameter Name: AMMONIUM+AMMONIA, TOTAL FILTER.REAC

MISA Industrial Wastewater Discharge

Company Code: 0000130104 **Result Structure:** MISA MONTHLY REPORTING
Control Point ID: 0700 **Param Reported As:** NOT APPLICABLE
Sample Date: 2016/06 **Frequency:** MONTHLY
Regulation: MISA COMPLIANCE **Sector:** PETROLEUM REFINERIES
Value: 4.4293 **Component Type:** MAXIMUM
Unit of Measure: KG/D
Control Point Name: PLANT - PROCESS EFFLUENT
Parameter Name: SOLVENT EXTRACTABLES

MISA Industrial Wastewater Discharge

Company Code: 0000130104 **Result Structure:** MISA MONTHLY REPORTING
Control Point ID: 0700 **Param Reported As:** AS CARBON
Sample Date: 2016/07 **Frequency:** MONTHLY
Regulation: MISA COMPLIANCE **Sector:** PETROLEUM REFINERIES
Value: 45.38 **Component Type:** MAXIMUM
Unit of Measure: KG/D
Control Point Name: PLANT - PROCESS EFFLUENT
Parameter Name: CARBON, DISSOLVED ORGANIC

MISA Industrial Wastewater Discharge

Company Code: 0000130104 **Result Structure:** MISA MONTHLY REPORTING
Control Point ID: 0700 **Param Reported As:** AS PHENOL
Sample Date: 2016/05 **Frequency:** MONTHLY
Regulation: MISA COMPLIANCE **Sector:** PETROLEUM REFINERIES
Value: 0.0075442 **Component Type:** AVERAGE
Unit of Measure: KG/D
Control Point Name: PLANT - PROCESS EFFLUENT
Parameter Name: PHENOLICS, UNFILTERED REACTIVE

MISA Industrial Wastewater Discharge

Company Code: 0000130104 **Result Structure:** MISA MONTHLY REPORTING
Control Point ID: 0700 **Param Reported As:** AS PHENOL
Sample Date: 2016/05 **Frequency:** MONTHLY
Regulation: MISA COMPLIANCE **Sector:** PETROLEUM REFINERIES
Value: 0.010584 **Component Type:** MAXIMUM
Unit of Measure: KG/D
Control Point Name: PLANT - PROCESS EFFLUENT
Parameter Name: PHENOLICS, UNFILTERED REACTIVE

MISA Industrial Wastewater Discharge

Company Code: 0000130104 **Result Structure:** MISA MONTHLY REPORTING
Control Point ID: 0700 **Param Reported As:** NOT APPLICABLE
Sample Date: 2016/05 **Frequency:** MONTHLY
Regulation: MISA COMPLIANCE **Sector:** PETROLEUM REFINERIES
Value: 7.5338 **Component Type:** AVERAGE
Unit of Measure: KG/D
Control Point Name: PLANT - PROCESS EFFLUENT
Parameter Name: RESIDUE, PARTICULATE

MISA Industrial Wastewater Discharge

Company Code: 0000130104
Control Point ID: 0700
Sample Date: 2016/05
Regulation: MISA COMPLIANCE
Value: 6.843
Unit of Measure: KG/D
Control Point Name: PLANT - PROCESS EFFLUENT
Parameter Name: RESIDUE, PARTICULATE

Result Structure: MISA MONTHLY REPORTING
Param Reported As: NOT APPLICABLE
Frequency: MONTHLY
Sector: PETROLEUM REFINERIES
Component Type: MINIMUM

MISA Industrial Wastewater Discharge

Company Code: 0000130104
Control Point ID: 0700
Sample Date: 2016/05
Regulation: MISA COMPLIANCE
Value: 31
Unit of Measure: KG/D
Control Point Name: PLANT - PROCESS EFFLUENT
Parameter Name: RESIDUE,PART LOSS ON IGNIT.

Result Structure: MISA MONTHLY REPORTING
Param Reported As: NOT APPLICABLE
Frequency: MONTHLY
Sector: PETROLEUM REFINERIES
Component Type: NUM. IN AVERAGE

MISA Industrial Wastewater Discharge

Company Code: 0000130104
Control Point ID: 0800
Sample Date: 2016/11
Regulation: MISA COMPLIANCE
Value: 5
Unit of Measure: KG/D
Control Point Name: PLANT - ONCE THROUGH COOLING WATER (OTCW)
Parameter Name: PHENOLICS, UNFILTERED REACTIVE

Result Structure: MISA MONTHLY REPORTING
Param Reported As: AS PHENOL
Frequency: MONTHLY
Sector: PETROLEUM REFINERIES
Component Type: NUM. IN AVERAGE

MISA Industrial Wastewater Discharge

Company Code: 0000130104
Control Point ID: 0700
Sample Date: 2016/11
Regulation: MISA COMPLIANCE
Value: 3979
Unit of Measure: M3/D
Control Point Name: PLANT - PROCESS EFFLUENT
Parameter Name: FLOW

Result Structure: MISA MONTHLY REPORTING
Param Reported As: NOT APPLICABLE
Frequency: MONTHLY
Sector: PETROLEUM REFINERIES
Component Type: MINIMUM

MISA Industrial Wastewater Discharge

Company Code: 0000130104
Control Point ID: 0700
Sample Date: 2016/07
Regulation: MISA COMPLIANCE
Value: 9.572
Unit of Measure: KG/D
Control Point Name: PLANT - PROCESS EFFLUENT
Parameter Name: RESIDUE, PARTICULATE

Result Structure: MISA MONTHLY REPORTING
Param Reported As: NOT APPLICABLE
Frequency: MONTHLY
Sector: PETROLEUM REFINERIES
Component Type: MAXIMUM

MISA Industrial Wastewater Discharge

Company Code: 0000130104

Result Structure: MISA MONTHLY REPORTING

Control Point ID: 0700
Sample Date: 2016/07
Regulation: MISA COMPLIANCE
Value: 6.701
Unit of Measure: KG/D
Control Point Name: PLANT - PROCESS EFFLUENT
Parameter Name: RESIDUE, PARTICULATE

Param Reported As: NOT APPLICABLE
Frequency: MONTHLY
Sector: PETROLEUM REFINERIES
Component Type: MINIMUM

MISA Industrial Wastewater Discharge

Company Code: 0000130104
Control Point ID: 0700
Sample Date: 2016/12
Regulation: MISA COMPLIANCE
Value: 7146
Unit of Measure: M3/D
Control Point Name: PLANT - PROCESS EFFLUENT
Parameter Name: FLOW

Result Structure: MISA MONTHLY REPORTING
Param Reported As: NOT APPLICABLE
Frequency: MONTHLY
Sector: PETROLEUM REFINERIES
Component Type: AVERAGE

MISA Industrial Wastewater Discharge

Company Code: 0000130104
Control Point ID: 0700
Sample Date: 2016/12
Regulation: MISA COMPLIANCE
Value: 0.005381
Unit of Measure: KG/D
Control Point Name: PLANT - PROCESS EFFLUENT
Parameter Name: PHENOLICS, UNFILTERED REACTIVE

Result Structure: MISA MONTHLY REPORTING
Param Reported As: AS PHENOL
Frequency: MONTHLY
Sector: PETROLEUM REFINERIES
Component Type: MINIMUM

MISA Industrial Wastewater Discharge

Company Code: 0000130104
Control Point ID: 0700
Sample Date: 2016/12
Regulation: MISA COMPLIANCE
Value: 4
Unit of Measure: KG/D
Control Point Name: PLANT - PROCESS EFFLUENT
Parameter Name: RESIDUE, PARTICULATE

Result Structure: MISA MONTHLY REPORTING
Param Reported As: NOT APPLICABLE
Frequency: MONTHLY
Sector: PETROLEUM REFINERIES
Component Type: NUM. IN AVERAGE

MISA Industrial Wastewater Discharge

Company Code: 0000130104
Control Point ID: 0800
Sample Date: 2016/12
Regulation: MISA COMPLIANCE
Value: 70946.8
Unit of Measure: M3/D
Control Point Name: PLANT - ONCE THROUGH COOLING WATER (OTCW)
Parameter Name: FLOW

Result Structure: MISA MONTHLY REPORTING
Param Reported As: NOT APPLICABLE
Frequency: MONTHLY
Sector: PETROLEUM REFINERIES
Component Type: AVERAGE

MISA Industrial Wastewater Discharge

Company Code: 0000130104
Control Point ID: 0800
Sample Date: 2016/12
Regulation: MISA COMPLIANCE
Value: 4
Unit of Measure: KG/D

Result Structure: MISA MONTHLY REPORTING
Param Reported As: AS SULPHIDE
Frequency: MONTHLY
Sector: PETROLEUM REFINERIES
Component Type: NUM. IN AVERAGE

Control Point Name: PLANT - ONCE THROUGH COOLING WATER (OTCW)
Parameter Name: SULPHIDE, UNFILTERED REACTIVE

MISA Industrial Wastewater Discharge

Company Code:	0000130104	Result Structure:	MISA MONTHLY REPORTING
Control Point ID:	0700	Param Reported As:	NOT APPLICABLE
Sample Date:	2016/01	Frequency:	MONTHLY
Regulation:	MISA COMPLIANCE	Sector:	PETROLEUM REFINERIES
Value:	8.7312	Component Type:	AVERAGE
Unit of Measure:	KG/D		
Control Point Name:	PLANT - PROCESS EFFLUENT		
Parameter Name:	RESIDUE,PART LOSS ON IGNIT.		

MISA Industrial Wastewater Discharge

Company Code:	0000130104	Result Structure:	MISA MONTHLY REPORTING
Control Point ID:	0700	Param Reported As:	NOT APPLICABLE
Sample Date:	2016/01	Frequency:	MONTHLY
Regulation:	MISA COMPLIANCE	Sector:	PETROLEUM REFINERIES
Value:	5.689	Component Type:	MINIMUM
Unit of Measure:	KG/D		
Control Point Name:	PLANT - PROCESS EFFLUENT		
Parameter Name:	RESIDUE,PART LOSS ON IGNIT.		

MISA Industrial Wastewater Discharge

Company Code:	0000130104	Result Structure:	MISA MONTHLY REPORTING
Control Point ID:	0700	Param Reported As:	AS SULPHIDE
Sample Date:	2016/01	Frequency:	MONTHLY
Regulation:	MISA COMPLIANCE	Sector:	PETROLEUM REFINERIES
Value:	0.062811	Component Type:	MAXIMUM
Unit of Measure:	KG/D		
Control Point Name:	PLANT - PROCESS EFFLUENT		
Parameter Name:	SULPHIDE, UNFILTERED REACTIVE		

MISA Industrial Wastewater Discharge

Company Code:	0000130104	Result Structure:	MISA MONTHLY REPORTING
Control Point ID:	0700	Param Reported As:	AS NITROGEN
Sample Date:	2016/02	Frequency:	MONTHLY
Regulation:	MISA COMPLIANCE	Sector:	PETROLEUM REFINERIES
Value:	1.6988	Component Type:	AVERAGE
Unit of Measure:	KG/D		
Control Point Name:	PLANT - PROCESS EFFLUENT		
Parameter Name:	AMMONIUM+AMMONIA, TOTAL FILTER.REAC		

MISA Industrial Wastewater Discharge

Company Code:	0000130104	Result Structure:	MISA MONTHLY REPORTING
Control Point ID:	0700	Param Reported As:	AS PHENOL
Sample Date:	2016/04	Frequency:	MONTHLY
Regulation:	MISA COMPLIANCE	Sector:	PETROLEUM REFINERIES
Value:	0.0071777	Component Type:	AVERAGE
Unit of Measure:	KG/D		
Control Point Name:	PLANT - PROCESS EFFLUENT		
Parameter Name:	PHENOLICS, UNFILTERED REACTIVE		

MISA Industrial Wastewater

Discharge

Company Code:	0000130104	Result Structure:	MISA MONTHLY REPORTING
Control Point ID:	0700	Param Reported As:	AS PHOSPHORUS
Sample Date:	2016/04	Frequency:	MONTHLY
Regulation:	MISA COMPLIANCE	Sector:	PETROLEUM REFINERIES
Value:	1.4011	Component Type:	MAXIMUM
Unit of Measure:	KG/D		
Control Point Name:	PLANT - PROCESS EFFLUENT		
Parameter Name:	PHOSPHORUS,UNFILTERED TOTAL		

MISA Industrial Wastewater Discharge

Company Code:	0000130104	Result Structure:	MISA MONTHLY REPORTING
Control Point ID:	0800	Param Reported As:	NOT APPLICABLE
Sample Date:	2016/10	Frequency:	MONTHLY
Regulation:	MISA COMPLIANCE	Sector:	PETROLEUM REFINERIES
Value:	0.013191	Component Type:	MINIMUM
Unit of Measure:	KG/D		
Control Point Name:	PLANT - ONCE THROUGH COOLING WATER (OTCW)		
Parameter Name:	BENZENE C6H6		

MISA Industrial Wastewater Discharge

Company Code:	0000130104	Result Structure:	MISA MONTHLY REPORTING
Control Point ID:	0800	Param Reported As:	NOT APPLICABLE
Sample Date:	2016/10	Frequency:	MONTHLY
Regulation:	MISA COMPLIANCE	Sector:	PETROLEUM REFINERIES
Value:	5	Component Type:	NUM. IN AVERAGE
Unit of Measure:	KG/D		
Control Point Name:	PLANT - ONCE THROUGH COOLING WATER (OTCW)		
Parameter Name:	BENZENE C6H6		

MISA Industrial Wastewater Discharge

Company Code:	0000130104	Result Structure:	MISA MONTHLY REPORTING
Control Point ID:	0800	Param Reported As:	NOT APPLICABLE
Sample Date:	2016/10	Frequency:	MONTHLY
Regulation:	MISA COMPLIANCE	Sector:	PETROLEUM REFINERIES
Value:	74081.7	Component Type:	MAXIMUM
Unit of Measure:	M3/D		
Control Point Name:	PLANT - ONCE THROUGH COOLING WATER (OTCW)		
Parameter Name:	FLOW		

MISA Industrial Wastewater Discharge

Company Code:	0000130104	Result Structure:	MISA MONTHLY REPORTING
Control Point ID:	0800	Param Reported As:	NOT APPLICABLE
Sample Date:	2016/08	Frequency:	MONTHLY
Regulation:	MISA COMPLIANCE	Sector:	PETROLEUM REFINERIES
Value:	0.014559	Component Type:	MAXIMUM
Unit of Measure:	KG/D		
Control Point Name:	PLANT - ONCE THROUGH COOLING WATER (OTCW)		
Parameter Name:	BENZENE C6H6		

MISA Industrial Wastewater Discharge

Company Code:	0000130104	Result Structure:	MISA MONTHLY REPORTING
Control Point ID:	0700	Param Reported As:	AS PHOSPHORUS
Sample Date:	2016/02	Frequency:	MONTHLY

Regulation:	MISA COMPLIANCE	Sector:	PETROLEUM REFINERIES
Value:	1.6041	Component Type:	MAXIMUM
Unit of Measure:	KG/D		
Control Point Name:	PLANT - PROCESS EFFLUENT		
Parameter Name:	PHOSPHORUS,UNFILTERED TOTAL		

MISA Industrial Wastewater Discharge

Company Code:	0000130104	Result Structure:	MISA MONTHLY REPORTING
Control Point ID:	0700	Param Reported As:	AS PHOSPHORUS
Sample Date:	2016/10	Frequency:	MONTHLY
Regulation:	MISA COMPLIANCE	Sector:	PETROLEUM REFINERIES
Value:	0.83256	Component Type:	AVERAGE
Unit of Measure:	KG/D		
Control Point Name:	PLANT - PROCESS EFFLUENT		
Parameter Name:	PHOSPHORUS,UNFILTERED TOTAL		

MISA Industrial Wastewater Discharge

Company Code:	0000130104	Result Structure:	MISA MONTHLY REPORTING
Control Point ID:	0700	Param Reported As:	AS PHOSPHORUS
Sample Date:	2016/10	Frequency:	MONTHLY
Regulation:	MISA COMPLIANCE	Sector:	PETROLEUM REFINERIES
Value:	5	Component Type:	NUM. IN AVERAGE
Unit of Measure:	KG/D		
Control Point Name:	PLANT - PROCESS EFFLUENT		
Parameter Name:	PHOSPHORUS,UNFILTERED TOTAL		

MISA Industrial Wastewater Discharge

Company Code:	0000130104	Result Structure:	MISA MONTHLY REPORTING
Control Point ID:	0700	Param Reported As:	NOT APPLICABLE
Sample Date:	2016/10	Frequency:	MONTHLY
Regulation:	MISA COMPLIANCE	Sector:	PETROLEUM REFINERIES
Value:	3.5061	Component Type:	MAXIMUM
Unit of Measure:	KG/D		
Control Point Name:	PLANT - PROCESS EFFLUENT		
Parameter Name:	SOLVENT EXTRACTABLES		

MISA Industrial Wastewater Discharge

Company Code:	0000130104	Result Structure:	MISA MONTHLY REPORTING
Control Point ID:	0700	Param Reported As:	NOT APPLICABLE
Sample Date:	2016/10	Frequency:	MONTHLY
Regulation:	MISA COMPLIANCE	Sector:	PETROLEUM REFINERIES
Value:	5	Component Type:	NUM. IN AVERAGE
Unit of Measure:	KG/D		
Control Point Name:	PLANT - PROCESS EFFLUENT		
Parameter Name:	SOLVENT EXTRACTABLES		

MISA Industrial Wastewater Discharge

Company Code:	0000130104	Result Structure:	MISA MONTHLY REPORTING
Control Point ID:	0700	Param Reported As:	NOT APPLICABLE
Sample Date:	2016/07	Frequency:	MONTHLY
Regulation:	MISA COMPLIANCE	Sector:	PETROLEUM REFINERIES
Value:	10.346	Component Type:	MAXIMUM
Unit of Measure:	KG/D		
Control Point Name:	PLANT - PROCESS EFFLUENT		
Parameter Name:	RESIDUE,PART LOSS ON IGNIT.		

MISA Industrial Wastewater Discharge

Company Code: 0000130104
Control Point ID: 0700
Sample Date: 2016/07
Regulation: MISA COMPLIANCE
Value: 4.3565
Unit of Measure: KG/D
Control Point Name: PLANT - PROCESS EFFLUENT
Parameter Name: SOLVENT EXTRACTABLES

Result Structure: MISA MONTHLY REPORTING
Param Reported As: NOT APPLICABLE
Frequency: MONTHLY
Sector: PETROLEUM REFINERIES
Component Type: MAXIMUM

MISA Industrial Wastewater Discharge

Company Code: 0000130104
Control Point ID: 0700
Sample Date: 2016/08
Regulation: MISA COMPLIANCE
Value: 34.301
Unit of Measure: KG/D
Control Point Name: PLANT - PROCESS EFFLUENT
Parameter Name: CARBON, DISSOLVED ORGANIC

Result Structure: MISA MONTHLY REPORTING
Param Reported As: AS CARBON
Frequency: MONTHLY
Sector: PETROLEUM REFINERIES
Component Type: AVERAGE

MISA Industrial Wastewater Discharge

Company Code: 0000130104
Control Point ID: 0700
Sample Date: 2016/08
Regulation: MISA COMPLIANCE
Value: 58.181
Unit of Measure: KG/D
Control Point Name: PLANT - PROCESS EFFLUENT
Parameter Name: CARBON, DISSOLVED ORGANIC

Result Structure: MISA MONTHLY REPORTING
Param Reported As: AS CARBON
Frequency: MONTHLY
Sector: PETROLEUM REFINERIES
Component Type: MAXIMUM

MISA Industrial Wastewater Discharge

Company Code: 0000130104
Control Point ID: 0700
Sample Date: 2016/08
Regulation: MISA COMPLIANCE
Value: 8625.5
Unit of Measure: M3/D
Control Point Name: PLANT - PROCESS EFFLUENT
Parameter Name: FLOW

Result Structure: MISA MONTHLY REPORTING
Param Reported As: NOT APPLICABLE
Frequency: MONTHLY
Sector: PETROLEUM REFINERIES
Component Type: AVERAGE

MISA Industrial Wastewater Discharge

Company Code: 0000130104
Control Point ID: 0700
Sample Date: 2016/08
Regulation: MISA COMPLIANCE
Value: 31
Unit of Measure: M3/D
Control Point Name: PLANT - PROCESS EFFLUENT
Parameter Name: FLOW

Result Structure: MISA MONTHLY REPORTING
Param Reported As: NOT APPLICABLE
Frequency: MONTHLY
Sector: PETROLEUM REFINERIES
Component Type: NUM. IN AVERAGE

MISA Industrial Wastewater Discharge

Company Code:	0000130104	Result Structure:	MISA MONTHLY REPORTING
Control Point ID:	0700	Param Reported As:	AS PHOSPHORUS
Sample Date:	2016/08	Frequency:	MONTHLY
Regulation:	MISA COMPLIANCE	Sector:	PETROLEUM REFINERIES
Value:	2.9157	Component Type:	MAXIMUM
Unit of Measure:	KG/D		
Control Point Name:	PLANT - PROCESS EFFLUENT		
Parameter Name:	PHOSPHORUS,UNFILTERED TOTAL		

MISA Industrial Wastewater

Discharge

Company Code:	0000130104	Result Structure:	MISA MONTHLY REPORTING
Control Point ID:	0800	Param Reported As:	AS SULPHIDE
Sample Date:	2016/04	Frequency:	MONTHLY
Regulation:	MISA COMPLIANCE	Sector:	PETROLEUM REFINERIES
Value:	0.52347	Component Type:	MAXIMUM
Unit of Measure:	KG/D		
Control Point Name:	PLANT - ONCE THROUGH COOLING WATER (OTCW)		
Parameter Name:	SULPHIDE, UNFILTERED REACTIVE		

MISA Industrial Wastewater

Discharge

Company Code:	0000130104	Result Structure:	MISA MONTHLY REPORTING
Control Point ID:	0800	Param Reported As:	NOT APPLICABLE
Sample Date:	2016/04	Frequency:	MONTHLY
Regulation:	MISA COMPLIANCE	Sector:	PETROLEUM REFINERIES
Value:	0.014561	Component Type:	AVERAGE
Unit of Measure:	KG/D		
Control Point Name:	PLANT - ONCE THROUGH COOLING WATER (OTCW)		
Parameter Name:	TOLUENE C7H8		

MISA Industrial Wastewater

Discharge

Company Code:	0000130104	Result Structure:	MISA MONTHLY REPORTING
Control Point ID:	0700	Param Reported As:	AS NITROGEN
Sample Date:	2016/11	Frequency:	MONTHLY
Regulation:	MISA COMPLIANCE	Sector:	PETROLEUM REFINERIES
Value:	0.079954	Component Type:	AVERAGE
Unit of Measure:	KG/D		
Control Point Name:	PLANT - PROCESS EFFLUENT		
Parameter Name:	AMMONIUM+AMMONIA, TOTAL FILTER.REAC		

MISA Industrial Wastewater

Discharge

Company Code:	0000130104	Result Structure:	MISA MONTHLY REPORTING
Control Point ID:	0700	Param Reported As:	AS NITROGEN
Sample Date:	2016/06	Frequency:	MONTHLY
Regulation:	MISA COMPLIANCE	Sector:	PETROLEUM REFINERIES
Value:	0	Component Type:	MINIMUM
Unit of Measure:	KG/D		
Control Point Name:	PLANT - PROCESS EFFLUENT		
Parameter Name:	AMMONIUM+AMMONIA, TOTAL FILTER.REAC		

MISA Industrial Wastewater

Discharge

Company Code:	0000130104	Result Structure:	MISA MONTHLY REPORTING
Control Point ID:	0700	Param Reported As:	AS CARBON
Sample Date:	2016/06	Frequency:	MONTHLY
Regulation:	MISA COMPLIANCE	Sector:	PETROLEUM REFINERIES
Value:	34.433	Component Type:	MAXIMUM

Unit of Measure: KG/D
Control Point Name: PLANT - PROCESS EFFLUENT
Parameter Name: CARBON, DISSOLVED ORGANIC

MISA Industrial Wastewater
Discharge

Company Code:	0000130104	Result Structure:	MISA MONTHLY REPORTING
Control Point ID:	0700	Param Reported As:	AS PHENOL
Sample Date:	2016/06	Frequency:	MONTHLY
Regulation:	MISA COMPLIANCE	Sector:	PETROLEUM REFINERIES
Value:	30	Component Type:	NUM. IN AVERAGE
Unit of Measure:	KG/D		
Control Point Name:	PLANT - PROCESS EFFLUENT		
Parameter Name:	PHENOLICS, UNFILTERED REACTIVE		

MISA Industrial Wastewater
Discharge

Company Code:	0000130104	Result Structure:	MISA MONTHLY REPORTING
Control Point ID:	0800	Param Reported As:	NOT APPLICABLE
Sample Date:	2016/05	Frequency:	MONTHLY
Regulation:	MISA COMPLIANCE	Sector:	PETROLEUM REFINERIES
Value:	4	Component Type:	NUM. IN AVERAGE
Unit of Measure:	M3/D		
Control Point Name:	PLANT - ONCE THROUGH COOLING WATER (OTCW)		
Parameter Name:	FLOW		

MISA Industrial Wastewater
Discharge

Company Code:	0000130104	Result Structure:	MISA MONTHLY REPORTING
Control Point ID:	0800	Param Reported As:	AS SULPHIDE
Sample Date:	2016/01	Frequency:	MONTHLY
Regulation:	MISA COMPLIANCE	Sector:	PETROLEUM REFINERIES
Value:	0.50781	Component Type:	AVERAGE
Unit of Measure:	KG/D		
Control Point Name:	PLANT - ONCE THROUGH COOLING WATER (OTCW)		
Parameter Name:	SULPHIDE, UNFILTERED REACTIVE		

MISA Industrial Wastewater
Discharge

Company Code:	0000130104	Result Structure:	MISA MONTHLY REPORTING
Control Point ID:	0800	Param Reported As:	AS SULPHIDE
Sample Date:	2016/01	Frequency:	MONTHLY
Regulation:	MISA COMPLIANCE	Sector:	PETROLEUM REFINERIES
Value:	0.53672	Component Type:	MAXIMUM
Unit of Measure:	KG/D		
Control Point Name:	PLANT - ONCE THROUGH COOLING WATER (OTCW)		
Parameter Name:	SULPHIDE, UNFILTERED REACTIVE		

MISA Industrial Wastewater
Discharge

Company Code:	0000130104	Result Structure:	MISA MONTHLY REPORTING
Control Point ID:	0800	Param Reported As:	NOT APPLICABLE
Sample Date:	2016/02	Frequency:	MONTHLY
Regulation:	MISA COMPLIANCE	Sector:	PETROLEUM REFINERIES
Value:	0.014403	Component Type:	AVERAGE
Unit of Measure:	KG/D		
Control Point Name:	PLANT - ONCE THROUGH COOLING WATER (OTCW)		
Parameter Name:	BENZENE C6H6		

MISA Industrial Wastewater Discharge

Company Code:	0000130104	Result Structure:	MISA MONTHLY REPORTING
Control Point ID:	0800	Param Reported As:	NOT APPLICABLE
Sample Date:	2016/02	Frequency:	MONTHLY
Regulation:	MISA COMPLIANCE	Sector:	PETROLEUM REFINERIES
Value:	72013.3	Component Type:	AVERAGE
Unit of Measure:	M3/D		
Control Point Name:	PLANT - ONCE THROUGH COOLING WATER (OTCW)		
Parameter Name:	FLOW		

MISA Industrial Wastewater Discharge

Company Code:	0000130104	Result Structure:	MISA MONTHLY REPORTING
Control Point ID:	0800	Param Reported As:	NOT APPLICABLE
Sample Date:	2016/03	Frequency:	MONTHLY
Regulation:	MISA COMPLIANCE	Sector:	PETROLEUM REFINERIES
Value:	0.014239	Component Type:	MINIMUM
Unit of Measure:	KG/D		
Control Point Name:	PLANT - ONCE THROUGH COOLING WATER (OTCW)		
Parameter Name:	BENZENE C6H6		

MISA Industrial Wastewater Discharge

Company Code:	0000130104	Result Structure:	MISA MONTHLY REPORTING
Control Point ID:	0800	Param Reported As:	AS PHENOL
Sample Date:	2016/03	Frequency:	MONTHLY
Regulation:	MISA COMPLIANCE	Sector:	PETROLEUM REFINERIES
Value:	0.071197	Component Type:	MINIMUM
Unit of Measure:	KG/D		
Control Point Name:	PLANT - ONCE THROUGH COOLING WATER (OTCW)		
Parameter Name:	PHENOLICS, UNFILTERED REACTIVE		

MISA Industrial Wastewater Discharge

Company Code:	0000130104	Result Structure:	MISA MONTHLY REPORTING
Control Point ID:	0800	Param Reported As:	AS SULPHIDE
Sample Date:	2016/03	Frequency:	MONTHLY
Regulation:	MISA COMPLIANCE	Sector:	PETROLEUM REFINERIES
Value:	0.50657	Component Type:	AVERAGE
Unit of Measure:	KG/D		
Control Point Name:	PLANT - ONCE THROUGH COOLING WATER (OTCW)		
Parameter Name:	SULPHIDE, UNFILTERED REACTIVE		

MISA Industrial Wastewater Discharge

Company Code:	0000130104	Result Structure:	MISA MONTHLY REPORTING
Control Point ID:	0800	Param Reported As:	AS SULPHIDE
Sample Date:	2016/03	Frequency:	MONTHLY
Regulation:	MISA COMPLIANCE	Sector:	PETROLEUM REFINERIES
Value:	0.52882	Component Type:	MAXIMUM
Unit of Measure:	KG/D		
Control Point Name:	PLANT - ONCE THROUGH COOLING WATER (OTCW)		
Parameter Name:	SULPHIDE, UNFILTERED REACTIVE		

MISA Industrial Wastewater Discharge

Company Code:	0000130104	Result Structure:	MISA MONTHLY REPORTING
Control Point ID:	0700	Param Reported As:	NOT APPLICABLE

Sample Date: 2016/06
Regulation: MISA COMPLIANCE
Value: 30
Unit of Measure: KG/D
Control Point Name: PLANT - PROCESS EFFLUENT
Parameter Name: RESIDUE,PART LOSS ON IGNIT.

Frequency: MONTHLY
Sector: PETROLEUM REFINERIES
Component Type: NUM. IN AVERAGE

MISA Industrial Wastewater Discharge

Company Code: 0000130104
Control Point ID: 0800
Sample Date: 2016/02
Regulation: MISA COMPLIANCE
Value: 0.069599
Unit of Measure: KG/D
Control Point Name: PLANT - ONCE THROUGH COOLING WATER (OTCW)
Parameter Name: PHENOLICS, UNFILTERED REACTIVE

Result Structure: MISA MONTHLY REPORTING
Param Reported As: AS PHENOL
Frequency: MONTHLY
Sector: PETROLEUM REFINERIES
Component Type: MINIMUM

MISA Industrial Wastewater Discharge

Company Code: 0000130104
Control Point ID: 0700
Sample Date: 2016/08
Regulation: MISA COMPLIANCE
Value: 0.047768
Unit of Measure: KG/D
Control Point Name: PLANT - PROCESS EFFLUENT
Parameter Name: SULPHIDE, UNFILTERED REACTIVE

Result Structure: MISA MONTHLY REPORTING
Param Reported As: AS SULPHIDE
Frequency: MONTHLY
Sector: PETROLEUM REFINERIES
Component Type: MINIMUM

MISA Industrial Wastewater Discharge

Company Code: 0000130104
Control Point ID: 0700
Sample Date: 2016/09
Regulation: MISA COMPLIANCE
Value: 35.132
Unit of Measure: KG/D
Control Point Name: PLANT - PROCESS EFFLUENT
Parameter Name: CARBON, DISSOLVED ORGANIC

Result Structure: MISA MONTHLY REPORTING
Param Reported As: AS CARBON
Frequency: MONTHLY
Sector: PETROLEUM REFINERIES
Component Type: AVERAGE

MISA Industrial Wastewater Discharge

Company Code: 0000130104
Control Point ID: 0800
Sample Date: 2016/06
Regulation: MISA COMPLIANCE
Value: 0.45128
Unit of Measure: KG/D
Control Point Name: PLANT - ONCE THROUGH COOLING WATER (OTCW)
Parameter Name: SULPHIDE, UNFILTERED REACTIVE

Result Structure: MISA MONTHLY REPORTING
Param Reported As: AS SULPHIDE
Frequency: MONTHLY
Sector: PETROLEUM REFINERIES
Component Type: MINIMUM

MISA Industrial Wastewater Discharge

Company Code: 0000130104
Control Point ID: 0800
Sample Date: 2016/06
Regulation: MISA COMPLIANCE
Value: 0.014378
Unit of Measure: KG/D
Control Point Name: PLANT - ONCE THROUGH COOLING WATER (OTCW)

Result Structure: MISA MONTHLY REPORTING
Param Reported As: NOT APPLICABLE
Frequency: MONTHLY
Sector: PETROLEUM REFINERIES
Component Type: AVERAGE

Parameter Name: TOLUENE C7H8

MISA Industrial Wastewater Discharge

Company Code:	0000130104	Result Structure:	MISA MONTHLY REPORTING
Control Point ID:	0800	Param Reported As:	NOT APPLICABLE
Sample Date:	2016/11	Frequency:	MONTHLY
Regulation:	MISA COMPLIANCE	Sector:	PETROLEUM REFINERIES
Value:	70777	Component Type:	MINIMUM
Unit of Measure:	M3/D		
Control Point Name:	PLANT - ONCE THROUGH COOLING WATER (OTCW)		
Parameter Name:	FLOW		

MISA Industrial Wastewater Discharge

Company Code:	0000130104	Result Structure:	MISA MONTHLY REPORTING
Control Point ID:	0700	Param Reported As:	AS PHOSPHORUS
Sample Date:	2016/09	Frequency:	MONTHLY
Regulation:	MISA COMPLIANCE	Sector:	PETROLEUM REFINERIES
Value:	0.69584	Component Type:	MINIMUM
Unit of Measure:	KG/D		
Control Point Name:	PLANT - PROCESS EFFLUENT		
Parameter Name:	PHOSPHORUS, UNFILTERED TOTAL		

MISA Industrial Wastewater Discharge

Company Code:	0000130104	Result Structure:	MISA MONTHLY REPORTING
Control Point ID:	0700	Param Reported As:	NOT APPLICABLE
Sample Date:	2016/09	Frequency:	MONTHLY
Regulation:	MISA COMPLIANCE	Sector:	PETROLEUM REFINERIES
Value:	8.91	Component Type:	AVERAGE
Unit of Measure:	KG/D		
Control Point Name:	PLANT - PROCESS EFFLUENT		
Parameter Name:	RESIDUE, PARTICULATE		

MISA Industrial Wastewater Discharge

Company Code:	0000130104	Result Structure:	MISA MONTHLY REPORTING
Control Point ID:	0700	Param Reported As:	NOT APPLICABLE
Sample Date:	2016/09	Frequency:	MONTHLY
Regulation:	MISA COMPLIANCE	Sector:	PETROLEUM REFINERIES
Value:	9.9906	Component Type:	AVERAGE
Unit of Measure:	KG/D		
Control Point Name:	PLANT - PROCESS EFFLUENT		
Parameter Name:	RESIDUE, PART LOSS ON IGNIT.		

MISA Industrial Wastewater Discharge

Company Code:	0000130104	Result Structure:	MISA MONTHLY REPORTING
Control Point ID:	0700	Param Reported As:	NOT APPLICABLE
Sample Date:	2016/02	Frequency:	MONTHLY
Regulation:	MISA COMPLIANCE	Sector:	PETROLEUM REFINERIES
Value:	38.792	Component Type:	MAXIMUM
Unit of Measure:	KG/D		
Control Point Name:	PLANT - PROCESS EFFLUENT		
Parameter Name:	RESIDUE, PARTICULATE		

MISA Industrial Wastewater Discharge

Company Code: 0000130104
Control Point ID: 0700
Sample Date: 2016/02
Regulation: MISA COMPLIANCE
Value: 4
Unit of Measure: KG/D
Control Point Name: PLANT - PROCESS EFFLUENT
Parameter Name: RESIDUE, PARTICULATE

Result Structure: MISA MONTHLY REPORTING
Param Reported As: NOT APPLICABLE
Frequency: MONTHLY
Sector: PETROLEUM REFINERIES
Component Type: NUM. IN AVERAGE

MISA Industrial Wastewater Discharge

Company Code: 0000130104
Control Point ID: 0700
Sample Date: 2016/02
Regulation: MISA COMPLIANCE
Value: 4.537
Unit of Measure: KG/D
Control Point Name: PLANT - PROCESS EFFLUENT
Parameter Name: RESIDUE,PART LOSS ON IGNIT.

Result Structure: MISA MONTHLY REPORTING
Param Reported As: NOT APPLICABLE
Frequency: MONTHLY
Sector: PETROLEUM REFINERIES
Component Type: MINIMUM

MISA Industrial Wastewater Discharge

Company Code: 0000130104
Control Point ID: 0700
Sample Date: 2016/02
Regulation: MISA COMPLIANCE
Value: 4
Unit of Measure: KG/D
Control Point Name: PLANT - PROCESS EFFLUENT
Parameter Name: SULPHIDE, UNFILTERED REACTIVE

Result Structure: MISA MONTHLY REPORTING
Param Reported As: AS SULPHIDE
Frequency: MONTHLY
Sector: PETROLEUM REFINERIES
Component Type: NUM. IN AVERAGE

MISA Industrial Wastewater Discharge

Company Code: 0000130104
Control Point ID: 0800
Sample Date: 2016/09
Regulation: MISA COMPLIANCE
Value: 0.014412
Unit of Measure: KG/D
Control Point Name: PLANT - ONCE THROUGH COOLING WATER (OTCW)
Parameter Name: BENZENE C6H6

Result Structure: MISA MONTHLY REPORTING
Param Reported As: NOT APPLICABLE
Frequency: MONTHLY
Sector: PETROLEUM REFINERIES
Component Type: MINIMUM

MISA Industrial Wastewater Discharge

Company Code: 0000130104
Control Point ID: 0800
Sample Date: 2016/09
Regulation: MISA COMPLIANCE
Value: 4
Unit of Measure: KG/D
Control Point Name: PLANT - ONCE THROUGH COOLING WATER (OTCW)
Parameter Name: BENZENE C6H6

Result Structure: MISA MONTHLY REPORTING
Param Reported As: NOT APPLICABLE
Frequency: MONTHLY
Sector: PETROLEUM REFINERIES
Component Type: NUM. IN AVERAGE

MISA Industrial Wastewater Discharge

Company Code: 0000130104
Control Point ID: 0800
Sample Date: 2016/05
Regulation: MISA COMPLIANCE

Result Structure: MISA MONTHLY REPORTING
Param Reported As: AS SULPHIDE
Frequency: MONTHLY
Sector: PETROLEUM REFINERIES

Value: 0.51624 **Component Type:** AVERAGE
Unit of Measure: KG/D
Control Point Name: PLANT - ONCE THROUGH COOLING WATER (OTCW)
Parameter Name: SULPHIDE, UNFILTERED REACTIVE

MISA Industrial Wastewater Discharge

Company Code: 0000130104 **Result Structure:** MISA MONTHLY REPORTING
Control Point ID: 0800 **Param Reported As:** NOT APPLICABLE
Sample Date: 2016/09 **Frequency:** MONTHLY
Regulation: MISA COMPLIANCE **Sector:** PETROLEUM REFINERIES
Value: 4 **Component Type:** NUM. IN AVERAGE
Unit of Measure: M3/D
Control Point Name: PLANT - ONCE THROUGH COOLING WATER (OTCW)
Parameter Name: FLOW

MISA Industrial Wastewater Discharge

Company Code: 0000130104 **Result Structure:** MISA MONTHLY REPORTING
Control Point ID: 0800 **Param Reported As:** AS PHENOL
Sample Date: 2016/09 **Frequency:** MONTHLY
Regulation: MISA COMPLIANCE **Sector:** PETROLEUM REFINERIES
Value: 4 **Component Type:** NUM. IN AVERAGE
Unit of Measure: KG/D
Control Point Name: PLANT - ONCE THROUGH COOLING WATER (OTCW)
Parameter Name: PHENOLICS, UNFILTERED REACTIVE

MISA Industrial Wastewater Discharge

Company Code: 0000130104 **Result Structure:** MISA MONTHLY REPORTING
Control Point ID: 0800 **Param Reported As:** AS SULPHIDE
Sample Date: 2016/09 **Frequency:** MONTHLY
Regulation: MISA COMPLIANCE **Sector:** PETROLEUM REFINERIES
Value: 4 **Component Type:** NUM. IN AVERAGE
Unit of Measure: KG/D
Control Point Name: PLANT - ONCE THROUGH COOLING WATER (OTCW)
Parameter Name: SULPHIDE, UNFILTERED REACTIVE

MISA Industrial Wastewater Discharge

Company Code: 0000130104 **Result Structure:** MISA MONTHLY REPORTING
Control Point ID: 0700 **Param Reported As:** AS PHENOL
Sample Date: 2016/03 **Frequency:** MONTHLY
Regulation: MISA COMPLIANCE **Sector:** PETROLEUM REFINERIES
Value: 31 **Component Type:** NUM. IN AVERAGE
Unit of Measure: KG/D
Control Point Name: PLANT - PROCESS EFFLUENT
Parameter Name: PHENOLICS, UNFILTERED REACTIVE

MISA Industrial Wastewater Discharge

Company Code: 0000130104 **Result Structure:** MISA MONTHLY REPORTING
Control Point ID: 0700 **Param Reported As:** AS PHOSPHORUS
Sample Date: 2016/03 **Frequency:** MONTHLY
Regulation: MISA COMPLIANCE **Sector:** PETROLEUM REFINERIES
Value: 0.35157 **Component Type:** MINIMUM
Unit of Measure: KG/D
Control Point Name: PLANT - PROCESS EFFLUENT
Parameter Name: PHOSPHORUS, UNFILTERED TOTAL

MISA Industrial Wastewater Discharge

Company Code: 0000130104
Control Point ID: 0700
Sample Date: 2016/03
Regulation: MISA COMPLIANCE
Value: 17.337
Unit of Measure: KG/D
Control Point Name: PLANT - PROCESS EFFLUENT
Parameter Name: RESIDUE, PARTICULATE

Result Structure: MISA MONTHLY REPORTING
Param Reported As: NOT APPLICABLE
Frequency: MONTHLY
Sector: PETROLEUM REFINERIES
Component Type: AVERAGE

MISA Industrial Wastewater Discharge

Company Code: 0000130104
Control Point ID: 0700
Sample Date: 2016/03
Regulation: MISA COMPLIANCE
Value: 37.048
Unit of Measure: KG/D
Control Point Name: PLANT - PROCESS EFFLUENT
Parameter Name: RESIDUE, PARTICULATE

Result Structure: MISA MONTHLY REPORTING
Param Reported As: NOT APPLICABLE
Frequency: MONTHLY
Sector: PETROLEUM REFINERIES
Component Type: MAXIMUM

MISA Industrial Wastewater Discharge

Company Code: 0000130104
Control Point ID: 0700
Sample Date: 2016/11
Regulation: MISA COMPLIANCE
Value: 20.802
Unit of Measure: KG/D
Control Point Name: PLANT - PROCESS EFFLUENT
Parameter Name: RESIDUE,PART LOSS ON IGNIT.

Result Structure: MISA MONTHLY REPORTING
Param Reported As: NOT APPLICABLE
Frequency: MONTHLY
Sector: PETROLEUM REFINERIES
Component Type: MAXIMUM

MISA Industrial Wastewater Discharge

Company Code: 0000130104
Control Point ID: 0700
Sample Date: 2016/11
Regulation: MISA COMPLIANCE
Value: 30
Unit of Measure: KG/D
Control Point Name: PLANT - PROCESS EFFLUENT
Parameter Name: RESIDUE,PART LOSS ON IGNIT.

Result Structure: MISA MONTHLY REPORTING
Param Reported As: NOT APPLICABLE
Frequency: MONTHLY
Sector: PETROLEUM REFINERIES
Component Type: NUM. IN AVERAGE

MISA Industrial Wastewater Discharge

Company Code: 0000130104
Control Point ID: 0700
Sample Date: 2016/11
Regulation: MISA COMPLIANCE
Value: 2.8468
Unit of Measure: KG/D
Control Point Name: PLANT - PROCESS EFFLUENT
Parameter Name: SOLVENT EXTRACTABLES

Result Structure: MISA MONTHLY REPORTING
Param Reported As: NOT APPLICABLE
Frequency: MONTHLY
Sector: PETROLEUM REFINERIES
Component Type: AVERAGE

MISA Industrial Wastewater Discharge

Company Code: 0000130104

Result Structure: MISA MONTHLY REPORTING

Control Point ID: 0700
Sample Date: 2016/11
Regulation: MISA COMPLIANCE
Value: 1.67
Unit of Measure: KG/D
Control Point Name: PLANT - PROCESS EFFLUENT
Parameter Name: SOLVENT EXTRACTABLES

Param Reported As: NOT APPLICABLE
Frequency: MONTHLY
Sector: PETROLEUM REFINERIES
Component Type: MINIMUM

MISA Industrial Wastewater Discharge

Company Code: 0000130104
Control Point ID: 0700
Sample Date: 2016/11
Regulation: MISA COMPLIANCE
Value: 0.049861
Unit of Measure: KG/D
Control Point Name: PLANT - PROCESS EFFLUENT
Parameter Name: SULPHIDE, UNFILTERED REACTIVE

Result Structure: MISA MONTHLY REPORTING
Param Reported As: AS SULPHIDE
Frequency: MONTHLY
Sector: PETROLEUM REFINERIES
Component Type: MAXIMUM

MISA Industrial Wastewater Discharge

Company Code: 0000130104
Control Point ID: 0700
Sample Date: 2016/11
Regulation: MISA COMPLIANCE
Value: 5
Unit of Measure: KG/D
Control Point Name: PLANT - PROCESS EFFLUENT
Parameter Name: SULPHIDE, UNFILTERED REACTIVE

Result Structure: MISA MONTHLY REPORTING
Param Reported As: AS SULPHIDE
Frequency: MONTHLY
Sector: PETROLEUM REFINERIES
Component Type: NUM. IN AVERAGE

MISA Industrial Wastewater Discharge

Company Code: 0000130104
Control Point ID: 0700
Sample Date: 2016/12
Regulation: MISA COMPLIANCE
Value: 24.169
Unit of Measure: KG/D
Control Point Name: PLANT - PROCESS EFFLUENT
Parameter Name: CARBON, DISSOLVED ORGANIC

Result Structure: MISA MONTHLY REPORTING
Param Reported As: AS CARBON
Frequency: MONTHLY
Sector: PETROLEUM REFINERIES
Component Type: AVERAGE

MISA Industrial Wastewater Discharge

Company Code: 0000130104
Control Point ID: 0700
Sample Date: 2016/06
Regulation: MISA COMPLIANCE
Value: 5
Unit of Measure: KG/D
Control Point Name: PLANT - PROCESS EFFLUENT
Parameter Name: SOLVENT EXTRACTABLES

Result Structure: MISA MONTHLY REPORTING
Param Reported As: NOT APPLICABLE
Frequency: MONTHLY
Sector: PETROLEUM REFINERIES
Component Type: NUM. IN AVERAGE

MISA Industrial Wastewater Discharge

Company Code: 0000130104
Control Point ID: 0700
Sample Date: 2016/06
Regulation: MISA COMPLIANCE
Value: 5
Unit of Measure: KG/D

Result Structure: MISA MONTHLY REPORTING
Param Reported As: AS SULPHIDE
Frequency: MONTHLY
Sector: PETROLEUM REFINERIES
Component Type: NUM. IN AVERAGE

Control Point Name: PLANT - PROCESS EFFLUENT
Parameter Name: SULPHIDE, UNFILTERED REACTIVE

MISA Industrial Wastewater Discharge

Company Code:	0000130104	Result Structure:	MISA MONTHLY REPORTING
Control Point ID:	0700	Param Reported As:	AS CARBON
Sample Date:	2016/07	Frequency:	MONTHLY
Regulation:	MISA COMPLIANCE	Sector:	PETROLEUM REFINERIES
Value:	4	Component Type:	NUM. IN AVERAGE
Unit of Measure:	KG/D		
Control Point Name:	PLANT - PROCESS EFFLUENT		
Parameter Name:	CARBON, DISSOLVED ORGANIC		

MISA Industrial Wastewater Discharge

Company Code:	0000130104	Result Structure:	MISA MONTHLY REPORTING
Control Point ID:	0700	Param Reported As:	NOT APPLICABLE
Sample Date:	2016/07	Frequency:	MONTHLY
Regulation:	MISA COMPLIANCE	Sector:	PETROLEUM REFINERIES
Value:	10346	Component Type:	MAXIMUM
Unit of Measure:	M3/D		
Control Point Name:	PLANT - PROCESS EFFLUENT		
Parameter Name:	FLOW		

MISA Industrial Wastewater Discharge

Company Code:	0000130104	Result Structure:	MISA MONTHLY REPORTING
Control Point ID:	0700	Param Reported As:	NOT APPLICABLE
Sample Date:	2016/05	Frequency:	MONTHLY
Regulation:	MISA COMPLIANCE	Sector:	PETROLEUM REFINERIES
Value:	4.3867	Component Type:	MAXIMUM
Unit of Measure:	KG/D		
Control Point Name:	PLANT - PROCESS EFFLUENT		
Parameter Name:	SOLVENT EXTRACTABLES		

MISA Industrial Wastewater Discharge

Company Code:	0000130104	Result Structure:	MISA MONTHLY REPORTING
Control Point ID:	0800	Param Reported As:	AS SULPHIDE
Sample Date:	2016/11	Frequency:	MONTHLY
Regulation:	MISA COMPLIANCE	Sector:	PETROLEUM REFINERIES
Value:	0.53803	Component Type:	MAXIMUM
Unit of Measure:	KG/D		
Control Point Name:	PLANT - ONCE THROUGH COOLING WATER (OTCW)		
Parameter Name:	SULPHIDE, UNFILTERED REACTIVE		

MISA Industrial Wastewater Discharge

Company Code:	0000130104	Result Structure:	MISA MONTHLY REPORTING
Control Point ID:	0800	Param Reported As:	NOT APPLICABLE
Sample Date:	2016/11	Frequency:	MONTHLY
Regulation:	MISA COMPLIANCE	Sector:	PETROLEUM REFINERIES
Value:	0.014155	Component Type:	MINIMUM
Unit of Measure:	KG/D		
Control Point Name:	PLANT - ONCE THROUGH COOLING WATER (OTCW)		
Parameter Name:	TOLUENE C7H8		

MISA Industrial Wastewater

Discharge

Company Code:	0000130104	Result Structure:	MISA MONTHLY REPORTING
Control Point ID:	0700	Param Reported As:	AS NITROGEN
Sample Date:	2016/04	Frequency:	MONTHLY
Regulation:	MISA COMPLIANCE	Sector:	PETROLEUM REFINERIES
Value:	4	Component Type:	NUM. IN AVERAGE
Unit of Measure:	KG/D		
Control Point Name:	PLANT - PROCESS EFFLUENT		
Parameter Name:	AMMONIUM+AMMONIA, TOTAL FILTER.REAC		

MISA Industrial Wastewater

Discharge

Company Code:	0000130104	Result Structure:	MISA MONTHLY REPORTING
Control Point ID:	0800	Param Reported As:	NOT APPLICABLE
Sample Date:	2016/06	Frequency:	MONTHLY
Regulation:	MISA COMPLIANCE	Sector:	PETROLEUM REFINERIES
Value:	0.012894	Component Type:	MINIMUM
Unit of Measure:	KG/D		
Control Point Name:	PLANT - ONCE THROUGH COOLING WATER (OTCW)		
Parameter Name:	TOLUENE C7H8		

MISA Industrial Wastewater

Discharge

Company Code:	0000130104	Result Structure:	MISA MONTHLY REPORTING
Control Point ID:	0800	Param Reported As:	NOT APPLICABLE
Sample Date:	2016/07	Frequency:	MONTHLY
Regulation:	MISA COMPLIANCE	Sector:	PETROLEUM REFINERIES
Value:	0.66864	Component Type:	AVERAGE
Unit of Measure:	KG/D		
Control Point Name:	PLANT - ONCE THROUGH COOLING WATER (OTCW)		
Parameter Name:	BENZENE C6H6		

MISA Industrial Wastewater

Discharge

Company Code:	0000130104	Result Structure:	MISA MONTHLY REPORTING
Control Point ID:	0700	Param Reported As:	NOT APPLICABLE
Sample Date:	2016/04	Frequency:	MONTHLY
Regulation:	MISA COMPLIANCE	Sector:	PETROLEUM REFINERIES
Value:	10052	Component Type:	MAXIMUM
Unit of Measure:	M3/D		
Control Point Name:	PLANT - PROCESS EFFLUENT		
Parameter Name:	FLOW		

MISA Industrial Wastewater

Discharge

Company Code:	0000130104	Result Structure:	MISA MONTHLY REPORTING
Control Point ID:	0700	Param Reported As:	NOT APPLICABLE
Sample Date:	2016/11	Frequency:	MONTHLY
Regulation:	MISA COMPLIANCE	Sector:	PETROLEUM REFINERIES
Value:	30	Component Type:	NUM. IN AVERAGE
Unit of Measure:	M3/D		
Control Point Name:	PLANT - PROCESS EFFLUENT		
Parameter Name:	FLOW		

MISA Industrial Wastewater

Discharge

Company Code:	0000130104	Result Structure:	MISA MONTHLY REPORTING
Control Point ID:	0700	Param Reported As:	AS PHENOL
Sample Date:	2016/11	Frequency:	MONTHLY

Regulation: MISA COMPLIANCE **Sector:** PETROLEUM REFINERIES
Value: 0.003979 **Component Type:** MINIMUM
Unit of Measure: KG/D
Control Point Name: PLANT - PROCESS EFFLUENT
Parameter Name: PHENOLICS, UNFILTERED REACTIVE

MISA Industrial Wastewater Discharge

Company Code: 0000130104 **Result Structure:** MISA MONTHLY REPORTING
Control Point ID: 0700 **Param Reported As:** AS PHENOL
Sample Date: 2016/11 **Frequency:** MONTHLY
Regulation: MISA COMPLIANCE **Sector:** PETROLEUM REFINERIES
Value: 30 **Component Type:** NUM. IN AVERAGE
Unit of Measure: KG/D
Control Point Name: PLANT - PROCESS EFFLUENT
Parameter Name: PHENOLICS, UNFILTERED REACTIVE

MISA Industrial Wastewater Discharge

Company Code: 0000130104 **Result Structure:** MISA MONTHLY REPORTING
Control Point ID: 0700 **Param Reported As:** AS PHOSPHORUS
Sample Date: 2016/11 **Frequency:** MONTHLY
Regulation: MISA COMPLIANCE **Sector:** PETROLEUM REFINERIES
Value: 5 **Component Type:** NUM. IN AVERAGE
Unit of Measure: KG/D
Control Point Name: PLANT - PROCESS EFFLUENT
Parameter Name: PHOSPHORUS, UNFILTERED TOTAL

MISA Industrial Wastewater Discharge

Company Code: 0000130104 **Result Structure:** MISA MONTHLY REPORTING
Control Point ID: 0700 **Param Reported As:** NOT APPLICABLE
Sample Date: 2016/11 **Frequency:** MONTHLY
Regulation: MISA COMPLIANCE **Sector:** PETROLEUM REFINERIES
Value: 17.133 **Component Type:** MAXIMUM
Unit of Measure: KG/D
Control Point Name: PLANT - PROCESS EFFLUENT
Parameter Name: RESIDUE, PARTICULATE

MISA Industrial Wastewater Discharge

Company Code: 0000130104 **Result Structure:** MISA MONTHLY REPORTING
Control Point ID: 0700 **Param Reported As:** AS PHENOL
Sample Date: 2016/07 **Frequency:** MONTHLY
Regulation: MISA COMPLIANCE **Sector:** PETROLEUM REFINERIES
Value: 0.010346 **Component Type:** MAXIMUM
Unit of Measure: KG/D
Control Point Name: PLANT - PROCESS EFFLUENT
Parameter Name: PHENOLICS, UNFILTERED REACTIVE

MISA Industrial Wastewater Discharge

Company Code: 0000130104 **Result Structure:** MISA MONTHLY REPORTING
Control Point ID: 0700 **Param Reported As:** AS PHOSPHORUS
Sample Date: 2016/07 **Frequency:** MONTHLY
Regulation: MISA COMPLIANCE **Sector:** PETROLEUM REFINERIES
Value: 2.3245 **Component Type:** AVERAGE
Unit of Measure: KG/D
Control Point Name: PLANT - PROCESS EFFLUENT
Parameter Name: PHOSPHORUS, UNFILTERED TOTAL

MISA Industrial Wastewater Discharge

Company Code:	0000130104	Result Structure:	MISA MONTHLY REPORTING
Control Point ID:	0700	Param Reported As:	AS PHOSPHORUS
Sample Date:	2016/12	Frequency:	MONTHLY
Regulation:	MISA COMPLIANCE	Sector:	PETROLEUM REFINERIES
Value:	1.6194	Component Type:	AVERAGE
Unit of Measure:	KG/D		
Control Point Name:	PLANT - PROCESS EFFLUENT		
Parameter Name:	PHOSPHORUS,UNFILTERED TOTAL		

MISA Industrial Wastewater Discharge

Company Code:	0000130104	Result Structure:	MISA MONTHLY REPORTING
Control Point ID:	0700	Param Reported As:	AS PHOSPHORUS
Sample Date:	2016/12	Frequency:	MONTHLY
Regulation:	MISA COMPLIANCE	Sector:	PETROLEUM REFINERIES
Value:	4	Component Type:	NUM. IN AVERAGE
Unit of Measure:	KG/D		
Control Point Name:	PLANT - PROCESS EFFLUENT		
Parameter Name:	PHOSPHORUS,UNFILTERED TOTAL		

MISA Industrial Wastewater Discharge

Company Code:	0000130104	Result Structure:	MISA MONTHLY REPORTING
Control Point ID:	0700	Param Reported As:	NOT APPLICABLE
Sample Date:	2016/12	Frequency:	MONTHLY
Regulation:	MISA COMPLIANCE	Sector:	PETROLEUM REFINERIES
Value:	6.665	Component Type:	MINIMUM
Unit of Measure:	KG/D		
Control Point Name:	PLANT - PROCESS EFFLUENT		
Parameter Name:	RESIDUE, PARTICULATE		

MISA Industrial Wastewater Discharge

Company Code:	0000130104	Result Structure:	MISA MONTHLY REPORTING
Control Point ID:	0700	Param Reported As:	NOT APPLICABLE
Sample Date:	2016/12	Frequency:	MONTHLY
Regulation:	MISA COMPLIANCE	Sector:	PETROLEUM REFINERIES
Value:	8.7732	Component Type:	AVERAGE
Unit of Measure:	KG/D		
Control Point Name:	PLANT - PROCESS EFFLUENT		
Parameter Name:	RESIDUE,PART LOSS ON IGNIT.		

MISA Industrial Wastewater Discharge

Company Code:	0000130104	Result Structure:	MISA MONTHLY REPORTING
Control Point ID:	0700	Param Reported As:	NOT APPLICABLE
Sample Date:	2016/12	Frequency:	MONTHLY
Regulation:	MISA COMPLIANCE	Sector:	PETROLEUM REFINERIES
Value:	7.468	Component Type:	MAXIMUM
Unit of Measure:	KG/D		
Control Point Name:	PLANT - PROCESS EFFLUENT		
Parameter Name:	SOLVENT EXTRACTABLES		

MISA Industrial Wastewater Discharge

Company Code:	0000130104	Result Structure:	MISA MONTHLY REPORTING
Control Point ID:	0800	Param Reported As:	AS PHENOL
Sample Date:	2016/12	Frequency:	MONTHLY
Regulation:	MISA COMPLIANCE	Sector:	PETROLEUM REFINERIES
Value:	4	Component Type:	NUM. IN AVERAGE
Unit of Measure:	KG/D		
Control Point Name:	PLANT - ONCE THROUGH COOLING WATER (OTCW)		
Parameter Name:	PHENOLICS, UNFILTERED REACTIVE		

MISA Industrial Wastewater Discharge

Company Code:	0000130104	Result Structure:	MISA MONTHLY REPORTING
Control Point ID:	0700	Param Reported As:	AS PHENOL
Sample Date:	2016/10	Frequency:	MONTHLY
Regulation:	MISA COMPLIANCE	Sector:	PETROLEUM REFINERIES
Value:	0.002211	Component Type:	MINIMUM
Unit of Measure:	KG/D		
Control Point Name:	PLANT - PROCESS EFFLUENT		
Parameter Name:	PHENOLICS, UNFILTERED REACTIVE		

MISA Industrial Wastewater Discharge

Company Code:	0000130104	Result Structure:	MISA MONTHLY REPORTING
Control Point ID:	0700	Param Reported As:	NOT APPLICABLE
Sample Date:	2016/10	Frequency:	MONTHLY
Regulation:	MISA COMPLIANCE	Sector:	PETROLEUM REFINERIES
Value:	4.8038	Component Type:	AVERAGE
Unit of Measure:	KG/D		
Control Point Name:	PLANT - PROCESS EFFLUENT		
Parameter Name:	RESIDUE, PARTICULATE		

MISA Industrial Wastewater Discharge

Company Code:	0000130104	Result Structure:	MISA MONTHLY REPORTING
Control Point ID:	0700	Param Reported As:	NOT APPLICABLE
Sample Date:	2016/10	Frequency:	MONTHLY
Regulation:	MISA COMPLIANCE	Sector:	PETROLEUM REFINERIES
Value:	29	Component Type:	NUM. IN AVERAGE
Unit of Measure:	KG/D		
Control Point Name:	PLANT - PROCESS EFFLUENT		
Parameter Name:	RESIDUE,PART LOSS ON IGNIT.		

MISA Industrial Wastewater Discharge

Company Code:	0000130104	Result Structure:	MISA MONTHLY REPORTING
Control Point ID:	0700	Param Reported As:	NOT APPLICABLE
Sample Date:	2016/10	Frequency:	MONTHLY
Regulation:	MISA COMPLIANCE	Sector:	PETROLEUM REFINERIES
Value:	0.86229	Component Type:	MINIMUM
Unit of Measure:	KG/D		
Control Point Name:	PLANT - PROCESS EFFLUENT		
Parameter Name:	SOLVENT EXTRACTABLES		

MISA Industrial Wastewater Discharge

Company Code:	0000130104	Result Structure:	MISA MONTHLY REPORTING
Control Point ID:	0700	Param Reported As:	AS SULPHIDE
Sample Date:	2016/07	Frequency:	MONTHLY
Regulation:	MISA COMPLIANCE	Sector:	PETROLEUM REFINERIES
Value:	0.046907	Component Type:	MINIMUM

Unit of Measure: KG/D
Control Point Name: PLANT - PROCESS EFFLUENT
Parameter Name: SULPHIDE, UNFILTERED REACTIVE

MISA Industrial Wastewater

Discharge

Company Code:	0000130104	Result Structure:	MISA MONTHLY REPORTING
Control Point ID:	0700	Param Reported As:	AS PHENOL
Sample Date:	2016/08	Frequency:	MONTHLY
Regulation:	MISA COMPLIANCE	Sector:	PETROLEUM REFINERIES
Value:	31	Component Type:	NUM. IN AVERAGE
Unit of Measure:	KG/D		
Control Point Name:	PLANT - PROCESS EFFLUENT		
Parameter Name:	PHENOLICS, UNFILTERED REACTIVE		

MISA Industrial Wastewater

Discharge

Company Code:	0000130104	Result Structure:	MISA MONTHLY REPORTING
Control Point ID:	0700	Param Reported As:	AS PHOSPHORUS
Sample Date:	2016/08	Frequency:	MONTHLY
Regulation:	MISA COMPLIANCE	Sector:	PETROLEUM REFINERIES
Value:	1.3716	Component Type:	MINIMUM
Unit of Measure:	KG/D		
Control Point Name:	PLANT - PROCESS EFFLUENT		
Parameter Name:	PHOSPHORUS, UNFILTERED TOTAL		

MISA Industrial Wastewater

Discharge

Company Code:	0000130104	Result Structure:	MISA MONTHLY REPORTING
Control Point ID:	0800	Param Reported As:	AS PHENOL
Sample Date:	2016/04	Frequency:	MONTHLY
Regulation:	MISA COMPLIANCE	Sector:	PETROLEUM REFINERIES
Value:	0.074782	Component Type:	MAXIMUM
Unit of Measure:	KG/D		
Control Point Name:	PLANT - ONCE THROUGH COOLING WATER (OTCW)		
Parameter Name:	PHENOLICS, UNFILTERED REACTIVE		

MISA Industrial Wastewater

Discharge

Company Code:	0000130104	Result Structure:	MISA MONTHLY REPORTING
Control Point ID:	0700	Param Reported As:	AS CARBON
Sample Date:	2016/11	Frequency:	MONTHLY
Regulation:	MISA COMPLIANCE	Sector:	PETROLEUM REFINERIES
Value:	5	Component Type:	NUM. IN AVERAGE
Unit of Measure:	KG/D		
Control Point Name:	PLANT - PROCESS EFFLUENT		
Parameter Name:	CARBON, DISSOLVED ORGANIC		

MISA Industrial Wastewater

Discharge

Company Code:	0000130104	Result Structure:	MISA MONTHLY REPORTING
Control Point ID:	0800	Param Reported As:	NOT APPLICABLE
Sample Date:	2016/04	Frequency:	MONTHLY
Regulation:	MISA COMPLIANCE	Sector:	PETROLEUM REFINERIES
Value:	0.014281	Component Type:	MINIMUM
Unit of Measure:	KG/D		
Control Point Name:	PLANT - ONCE THROUGH COOLING WATER (OTCW)		
Parameter Name:	BENZENE C6H6		

**MISA Industrial Wastewater
Discharge**

Company Code:	0000130104	Result Structure:	MISA MONTHLY REPORTING
Control Point ID:	0700	Param Reported As:	AS SULPHIDE
Sample Date:	2016/05	Frequency:	MONTHLY
Regulation:	MISA COMPLIANCE	Sector:	PETROLEUM REFINERIES
Value:	0.047901	Component Type:	MINIMUM
Unit of Measure:	KG/D		
Control Point Name:	PLANT - PROCESS EFFLUENT		
Parameter Name:	SULPHIDE, UNFILTERED REACTIVE		

**MISA Industrial Wastewater
Discharge**

Company Code:	0000130104	Result Structure:	MISA MONTHLY REPORTING
Control Point ID:	0700	Param Reported As:	AS PHENOL
Sample Date:	2016/06	Frequency:	MONTHLY
Regulation:	MISA COMPLIANCE	Sector:	PETROLEUM REFINERIES
Value:	0.005362	Component Type:	MINIMUM
Unit of Measure:	KG/D		
Control Point Name:	PLANT - PROCESS EFFLUENT		
Parameter Name:	PHENOLICS, UNFILTERED REACTIVE		

**MISA Industrial Wastewater
Discharge**

Company Code:	0000130104	Result Structure:	MISA MONTHLY REPORTING
Control Point ID:	0800	Param Reported As:	AS PHENOL
Sample Date:	2016/05	Frequency:	MONTHLY
Regulation:	MISA COMPLIANCE	Sector:	PETROLEUM REFINERIES
Value:	0.068561	Component Type:	MINIMUM
Unit of Measure:	KG/D		
Control Point Name:	PLANT - ONCE THROUGH COOLING WATER (OTCW)		
Parameter Name:	PHENOLICS, UNFILTERED REACTIVE		

**MISA Industrial Wastewater
Discharge**

Company Code:	0000130104	Result Structure:	MISA MONTHLY REPORTING
Control Point ID:	0800	Param Reported As:	AS PHENOL
Sample Date:	2016/01	Frequency:	MONTHLY
Regulation:	MISA COMPLIANCE	Sector:	PETROLEUM REFINERIES
Value:	0.072544	Component Type:	AVERAGE
Unit of Measure:	KG/D		
Control Point Name:	PLANT - ONCE THROUGH COOLING WATER (OTCW)		
Parameter Name:	PHENOLICS, UNFILTERED REACTIVE		

**MISA Industrial Wastewater
Discharge**

Company Code:	0000130104	Result Structure:	MISA MONTHLY REPORTING
Control Point ID:	0700	Param Reported As:	NOT APPLICABLE
Sample Date:	2016/06	Frequency:	MONTHLY
Regulation:	MISA COMPLIANCE	Sector:	PETROLEUM REFINERIES
Value:	6.9804	Component Type:	AVERAGE
Unit of Measure:	KG/D		
Control Point Name:	PLANT - PROCESS EFFLUENT		
Parameter Name:	RESIDUE, PARTICULATE		

**MISA Industrial Wastewater
Discharge**

Company Code:	0000130104	Result Structure:	MISA MONTHLY REPORTING
Control Point ID:	0700	Param Reported As:	NOT APPLICABLE

Sample Date: 2016/06
Regulation: MISA COMPLIANCE
Value: 8.829
Unit of Measure: KG/D
Control Point Name: PLANT - PROCESS EFFLUENT
Parameter Name: RESIDUE, PARTICULATE

Frequency: MONTHLY
Sector: PETROLEUM REFINERIES
Component Type: MAXIMUM

MISA Industrial Wastewater Discharge

Company Code: 0000130104
Control Point ID: 0800
Sample Date: 2016/02
Regulation: MISA COMPLIANCE
Value: 0.014767
Unit of Measure: KG/D
Control Point Name: PLANT - ONCE THROUGH COOLING WATER (OTCW)
Parameter Name: TOLUENE C7H8

Result Structure: MISA MONTHLY REPORTING
Param Reported As: NOT APPLICABLE
Frequency: MONTHLY
Sector: PETROLEUM REFINERIES
Component Type: MAXIMUM

MISA Industrial Wastewater Discharge

Company Code: 0000130104
Control Point ID: 0800
Sample Date: 2016/03
Regulation: MISA COMPLIANCE
Value: 0.014473
Unit of Measure: KG/D
Control Point Name: PLANT - ONCE THROUGH COOLING WATER (OTCW)
Parameter Name: BENZENE C6H6

Result Structure: MISA MONTHLY REPORTING
Param Reported As: NOT APPLICABLE
Frequency: MONTHLY
Sector: PETROLEUM REFINERIES
Component Type: AVERAGE

MISA Industrial Wastewater Discharge

Company Code: 0000130104
Control Point ID: 0800
Sample Date: 2016/03
Regulation: MISA COMPLIANCE
Value: 75546
Unit of Measure: M3/D
Control Point Name: PLANT - ONCE THROUGH COOLING WATER (OTCW)
Parameter Name: FLOW

Result Structure: MISA MONTHLY REPORTING
Param Reported As: NOT APPLICABLE
Frequency: MONTHLY
Sector: PETROLEUM REFINERIES
Component Type: MAXIMUM

MISA Industrial Wastewater Discharge

Company Code: 0000130104
Control Point ID: 0800
Sample Date: 2016/03
Regulation: MISA COMPLIANCE
Value: 0.075546
Unit of Measure: KG/D
Control Point Name: PLANT - ONCE THROUGH COOLING WATER (OTCW)
Parameter Name: PHENOLICS, UNFILTERED REACTIVE

Result Structure: MISA MONTHLY REPORTING
Param Reported As: AS PHENOL
Frequency: MONTHLY
Sector: PETROLEUM REFINERIES
Component Type: MAXIMUM

MISA Industrial Wastewater Discharge

Company Code: 0000130104
Control Point ID: 0800
Sample Date: 2016/04
Regulation: MISA COMPLIANCE
Value: 0.014561
Unit of Measure: KG/D
Control Point Name: PLANT - ONCE THROUGH COOLING WATER (OTCW)

Result Structure: MISA MONTHLY REPORTING
Param Reported As: NOT APPLICABLE
Frequency: MONTHLY
Sector: PETROLEUM REFINERIES
Component Type: AVERAGE

Parameter Name: BENZENE C6H6

MISA Industrial Wastewater Discharge

Company Code:	0000130104	Result Structure:	MISA MONTHLY REPORTING
Control Point ID:	0800	Param Reported As:	AS SULPHIDE
Sample Date:	2016/02	Frequency:	MONTHLY
Regulation:	MISA COMPLIANCE	Sector:	PETROLEUM REFINERIES
Value:	4	Component Type:	NUM. IN AVERAGE
Unit of Measure:	KG/D		
Control Point Name:	PLANT - ONCE THROUGH COOLING WATER (OTCW)		
Parameter Name:	SULPHIDE, UNFILTERED REACTIVE		

MISA Industrial Wastewater Discharge

Company Code:	0000130104	Result Structure:	MISA MONTHLY REPORTING
Control Point ID:	0700	Param Reported As:	NOT APPLICABLE
Sample Date:	2016/08	Frequency:	MONTHLY
Regulation:	MISA COMPLIANCE	Sector:	PETROLEUM REFINERIES
Value:	31	Component Type:	NUM. IN AVERAGE
Unit of Measure:	KG/D		
Control Point Name:	PLANT - PROCESS EFFLUENT		
Parameter Name:	RESIDUE,PART LOSS ON IGNIT.		

MISA Industrial Wastewater Discharge

Company Code:	0000130104	Result Structure:	MISA MONTHLY REPORTING
Control Point ID:	0700	Param Reported As:	AS SULPHIDE
Sample Date:	2016/08	Frequency:	MONTHLY
Regulation:	MISA COMPLIANCE	Sector:	PETROLEUM REFINERIES
Value:	0.061501	Component Type:	AVERAGE
Unit of Measure:	KG/D		
Control Point Name:	PLANT - PROCESS EFFLUENT		
Parameter Name:	SULPHIDE, UNFILTERED REACTIVE		

MISA Industrial Wastewater Discharge

Company Code:	0000130104	Result Structure:	MISA MONTHLY REPORTING
Control Point ID:	0700	Param Reported As:	AS SULPHIDE
Sample Date:	2016/08	Frequency:	MONTHLY
Regulation:	MISA COMPLIANCE	Sector:	PETROLEUM REFINERIES
Value:	0.084847	Component Type:	MAXIMUM
Unit of Measure:	KG/D		
Control Point Name:	PLANT - PROCESS EFFLUENT		
Parameter Name:	SULPHIDE, UNFILTERED REACTIVE		

MISA Industrial Wastewater Discharge

Company Code:	0000130104	Result Structure:	MISA MONTHLY REPORTING
Control Point ID:	0700	Param Reported As:	AS NITROGEN
Sample Date:	2016/09	Frequency:	MONTHLY
Regulation:	MISA COMPLIANCE	Sector:	PETROLEUM REFINERIES
Value:	0	Component Type:	AVERAGE
Unit of Measure:	KG/D		
Control Point Name:	PLANT - PROCESS EFFLUENT		
Parameter Name:	AMMONIUM+AMMONIA, TOTAL FILTER.REAC		

MISA Industrial Wastewater Discharge

Company Code: 0000130104
Control Point ID: 0700
Sample Date: 2016/09
Regulation: MISA COMPLIANCE
Value: 4
Unit of Measure: KG/D
Control Point Name: PLANT - PROCESS EFFLUENT
Parameter Name: CARBON, DISSOLVED ORGANIC

Result Structure: MISA MONTHLY REPORTING
Param Reported As: AS CARBON
Frequency: MONTHLY
Sector: PETROLEUM REFINERIES
Component Type: NUM. IN AVERAGE

MISA Industrial Wastewater Discharge

Company Code: 0000130104
Control Point ID: 0700
Sample Date: 2016/09
Regulation: MISA COMPLIANCE
Value: 0.0087629
Unit of Measure: KG/D
Control Point Name: PLANT - PROCESS EFFLUENT
Parameter Name: PHENOLICS, UNFILTERED REACTIVE

Result Structure: MISA MONTHLY REPORTING
Param Reported As: AS PHENOL
Frequency: MONTHLY
Sector: PETROLEUM REFINERIES
Component Type: AVERAGE

MISA Industrial Wastewater Discharge

Company Code: 0000130104
Control Point ID: 0800
Sample Date: 2016/06
Regulation: MISA COMPLIANCE
Value: 0.012894
Unit of Measure: KG/D
Control Point Name: PLANT - ONCE THROUGH COOLING WATER (OTCW)
Parameter Name: BENZENE C6H6

Result Structure: MISA MONTHLY REPORTING
Param Reported As: NOT APPLICABLE
Frequency: MONTHLY
Sector: PETROLEUM REFINERIES
Component Type: MINIMUM

MISA Industrial Wastewater Discharge

Company Code: 0000130104
Control Point ID: 0800
Sample Date: 2016/06
Regulation: MISA COMPLIANCE
Value: 0.077392
Unit of Measure: KG/D
Control Point Name: PLANT - ONCE THROUGH COOLING WATER (OTCW)
Parameter Name: PHENOLICS, UNFILTERED REACTIVE

Result Structure: MISA MONTHLY REPORTING
Param Reported As: AS PHENOL
Frequency: MONTHLY
Sector: PETROLEUM REFINERIES
Component Type: MAXIMUM

MISA Industrial Wastewater Discharge

Company Code: 0000130104
Control Point ID: 0800
Sample Date: 2016/06
Regulation: MISA COMPLIANCE
Value: 0.015479
Unit of Measure: KG/D
Control Point Name: PLANT - ONCE THROUGH COOLING WATER (OTCW)
Parameter Name: TOLUENE C7H8

Result Structure: MISA MONTHLY REPORTING
Param Reported As: NOT APPLICABLE
Frequency: MONTHLY
Sector: PETROLEUM REFINERIES
Component Type: MAXIMUM

Site: PETRO-CANADA LUBRICANTS INC.
MISSISSAUGA ON

Database:
SRDS

Company Code: 0000130104
Works ID:
SIC:
SIC1:

Sector:
Region:
District:
UTM Zone:

SIC1 Desc:
SIC2:
SIC2 Desc:
SIC3:
SIC3 Desc:
Body of Water:
Terminal Stream:
SIC Desc:
Mailing Address:
Corp Address:

UTM Easting:
UTM Northing:
UTM Precision:
Minor Basin:
Major Basin:
Report Year: 2013

MISA Industrial Wastewater Discharge

Company Code:	0000130104-2013	Result Structure:	MISA MONTHLY REPORTING
Control Point ID:	0800	Param Reported As:	AS PHENOL
Sample Date:		Frequency:	MONTHLY
Regulation:	MISA COMPLIANCE	Sector:	PETROLEUM REFINERIES
Value:	0.069506	Component Type:	MAXIMUM
Unit of Measure:	KG/D		
Control Point Name:	PLANT - ONCE THROUGH COOLING WATER (OTCW)		
Parameter Name:	PHENOLICS, UNFILTERED REACTIVE		

MISA Industrial Wastewater Discharge

Company Code:	0000130104-2013	Result Structure:	MISA MONTHLY REPORTING
Control Point ID:	0800	Param Reported As:	NOT APPLICABLE
Sample Date:		Frequency:	MONTHLY
Regulation:	MISA COMPLIANCE	Sector:	PETROLEUM REFINERIES
Value:	0.0011627	Component Type:	MINIMUM
Unit of Measure:	KG/D		
Control Point Name:	PLANT - ONCE THROUGH COOLING WATER (OTCW)		
Parameter Name:	TOLUENE C7H8		

MISA Industrial Wastewater Discharge

Company Code:	0000130104-2013	Result Structure:	MISA MONTHLY REPORTING
Control Point ID:	0700	Param Reported As:	AS PHENOL
Sample Date:		Frequency:	MONTHLY
Regulation:	MISA COMPLIANCE	Sector:	PETROLEUM REFINERIES
Value:	0.010637	Component Type:	AVERAGE
Unit of Measure:	KG/D		
Control Point Name:	PLANT - PROCESS EFFLUENT		
Parameter Name:	PHENOLICS, UNFILTERED REACTIVE		

MISA Industrial Wastewater Discharge

Company Code:	0000130104-2013	Result Structure:	MISA MONTHLY REPORTING
Control Point ID:	0700	Param Reported As:	AS CARBON
Sample Date:		Frequency:	MONTHLY
Regulation:	MISA COMPLIANCE	Sector:	PETROLEUM REFINERIES
Value:	28.786	Component Type:	MAXIMUM
Unit of Measure:	KG/D		
Control Point Name:	PLANT - PROCESS EFFLUENT		
Parameter Name:	CARBON, DISSOLVED ORGANIC		

MISA Industrial Wastewater Discharge

Company Code:	0000130104-2013	Result Structure:	MISA MONTHLY REPORTING
Control Point ID:	0800	Param Reported As:	NOT APPLICABLE
Sample Date:		Frequency:	MONTHLY

Regulation:	MISA COMPLIANCE	Sector:	PETROLEUM REFINERIES
Value:	0.013274	Component Type:	AVERAGE
Unit of Measure:	KG/D		
Control Point Name:	PLANT - ONCE THROUGH COOLING WATER (OTCW)		
Parameter Name:	BENZENE C6H6		

MISA Industrial Wastewater Discharge

Company Code:	0000130104-2013	Result Structure:	MISA MONTHLY REPORTING
Control Point ID:	0800	Param Reported As:	AS PHENOL
Sample Date:		Frequency:	MONTHLY
Regulation:	MISA COMPLIANCE	Sector:	PETROLEUM REFINERIES
Value:	0.067184	Component Type:	MAXIMUM
Unit of Measure:	KG/D		
Control Point Name:	PLANT - ONCE THROUGH COOLING WATER (OTCW)		
Parameter Name:	PHENOLICS, UNFILTERED REACTIVE		

MISA Industrial Wastewater Discharge

Company Code:	0000130104-2013	Result Structure:	MISA MONTHLY REPORTING
Control Point ID:	0800	Param Reported As:	AS SULPHIDE
Sample Date:		Frequency:	MONTHLY
Regulation:	MISA COMPLIANCE	Sector:	PETROLEUM REFINERIES
Value:	0.46898	Component Type:	AVERAGE
Unit of Measure:	KG/D		
Control Point Name:	PLANT - ONCE THROUGH COOLING WATER (OTCW)		
Parameter Name:	SULPHIDE, UNFILTERED REACTIVE		

MISA Industrial Wastewater Discharge

Company Code:	0000130104-2013	Result Structure:	MISA MONTHLY REPORTING
Control Point ID:	0800	Param Reported As:	AS PHENOL
Sample Date:		Frequency:	MONTHLY
Regulation:	MISA COMPLIANCE	Sector:	PETROLEUM REFINERIES
Value:	0.0058132	Component Type:	MINIMUM
Unit of Measure:	KG/D		
Control Point Name:	PLANT - ONCE THROUGH COOLING WATER (OTCW)		
Parameter Name:	PHENOLICS, UNFILTERED REACTIVE		

MISA Industrial Wastewater Discharge

Company Code:	0000130104-2013	Result Structure:	MISA MONTHLY REPORTING
Control Point ID:	0700	Param Reported As:	AS PHOSPHORUS
Sample Date:		Frequency:	MONTHLY
Regulation:	MISA COMPLIANCE	Sector:	PETROLEUM REFINERIES
Value:	0.8414	Component Type:	MINIMUM
Unit of Measure:	KG/D		
Control Point Name:	PLANT - PROCESS EFFLUENT		
Parameter Name:	PHOSPHORUS, UNFILTERED TOTAL		

MISA Industrial Wastewater Discharge

Company Code:	0000130104-2013	Result Structure:	MISA MONTHLY REPORTING
Control Point ID:	0700	Param Reported As:	AS PHENOL
Sample Date:		Frequency:	MONTHLY
Regulation:	MISA COMPLIANCE	Sector:	PETROLEUM REFINERIES
Value:	0.0098582	Component Type:	AVERAGE
Unit of Measure:	KG/D		
Control Point Name:	PLANT - PROCESS EFFLUENT		
Parameter Name:	PHENOLICS, UNFILTERED REACTIVE		

MISA Industrial Wastewater Discharge

Company Code:	0000130104-2013	Result Structure:	MISA MONTHLY REPORTING
Control Point ID:	0800	Param Reported As:	NOT APPLICABLE
Sample Date:		Frequency:	MONTHLY
Regulation:	MISA COMPLIANCE	Sector:	PETROLEUM REFINERIES
Value:	75311.6	Component Type:	AVERAGE
Unit of Measure:	M3/D		
Control Point Name:	PLANT - ONCE THROUGH COOLING WATER (OTCW)		
Parameter Name:	FLOW		

MISA Industrial Wastewater Discharge

Company Code:	0000130104-2013	Result Structure:	MISA MONTHLY REPORTING
Control Point ID:	0800	Param Reported As:	NOT APPLICABLE
Sample Date:		Frequency:	MONTHLY
Regulation:	MISA COMPLIANCE	Sector:	PETROLEUM REFINERIES
Value:	0.011968	Component Type:	MINIMUM
Unit of Measure:	KG/D		
Control Point Name:	PLANT - ONCE THROUGH COOLING WATER (OTCW)		
Parameter Name:	TOLUENE C7H8		

MISA Industrial Wastewater Discharge

Company Code:	0000130104-2013	Result Structure:	MISA MONTHLY REPORTING
Control Point ID:	0800	Param Reported As:	NOT APPLICABLE
Sample Date:		Frequency:	MONTHLY
Regulation:	MISA COMPLIANCE	Sector:	PETROLEUM REFINERIES
Value:	76819.4	Component Type:	AVERAGE
Unit of Measure:	M3/D		
Control Point Name:	PLANT - ONCE THROUGH COOLING WATER (OTCW)		
Parameter Name:	FLOW		

MISA Industrial Wastewater Discharge

Company Code:	0000130104-2013	Result Structure:	MISA MONTHLY REPORTING
Control Point ID:	0800	Param Reported As:	NOT APPLICABLE
Sample Date:		Frequency:	MONTHLY
Regulation:	MISA COMPLIANCE	Sector:	PETROLEUM REFINERIES
Value:	0.015364	Component Type:	AVERAGE
Unit of Measure:	KG/D		
Control Point Name:	PLANT - ONCE THROUGH COOLING WATER (OTCW)		
Parameter Name:	TOLUENE C7H8		

MISA Industrial Wastewater Discharge

Company Code:	0000130104-2013	Result Structure:	MISA MONTHLY REPORTING
Control Point ID:	0800	Param Reported As:	NOT APPLICABLE
Sample Date:		Frequency:	MONTHLY
Regulation:	MISA COMPLIANCE	Sector:	PETROLEUM REFINERIES
Value:	0.015791	Component Type:	AVERAGE
Unit of Measure:	KG/D		
Control Point Name:	PLANT - ONCE THROUGH COOLING WATER (OTCW)		
Parameter Name:	TOLUENE C7H8		

MISA Industrial Wastewater Discharge

Company Code:	0000130104-2013	Result Structure:	MISA MONTHLY REPORTING
Control Point ID:	0800	Param Reported As:	AS PHENOL
Sample Date:		Frequency:	MONTHLY
Regulation:	MISA COMPLIANCE	Sector:	PETROLEUM REFINERIES
Value:	0.063581	Component Type:	AVERAGE
Unit of Measure:	KG/D		
Control Point Name:	PLANT - ONCE THROUGH COOLING WATER (OTCW)		
Parameter Name:	PHENOLICS, UNFILTERED REACTIVE		

MISA Industrial Wastewater

Discharge

Company Code:	0000130104-2013	Result Structure:	MISA MONTHLY REPORTING
Control Point ID:	0700	Param Reported As:	AS NITROGEN
Sample Date:		Frequency:	MONTHLY
Regulation:	MISA COMPLIANCE	Sector:	PETROLEUM REFINERIES
Value:	0	Component Type:	AVERAGE
Unit of Measure:	KG/D		
Control Point Name:	PLANT - PROCESS EFFLUENT		
Parameter Name:	AMMONIUM+AMMONIA, TOTAL FILTER.REAC		

MISA Industrial Wastewater

Discharge

Company Code:	0000130104-2013	Result Structure:	MISA MONTHLY REPORTING
Control Point ID:	0700	Param Reported As:	NOT APPLICABLE
Sample Date:		Frequency:	MONTHLY
Regulation:	MISA COMPLIANCE	Sector:	PETROLEUM REFINERIES
Value:	4.7527	Component Type:	AVERAGE
Unit of Measure:	KG/D		
Control Point Name:	PLANT - PROCESS EFFLUENT		
Parameter Name:	SOLVENT EXTRACTABLES		

MISA Industrial Wastewater

Discharge

Company Code:	0000130104-2013	Result Structure:	MISA MONTHLY REPORTING
Control Point ID:	0800	Param Reported As:	NOT APPLICABLE
Sample Date:		Frequency:	MONTHLY
Regulation:	MISA COMPLIANCE	Sector:	PETROLEUM REFINERIES
Value:	66194.9	Component Type:	AVERAGE
Unit of Measure:	M3/D		
Control Point Name:	PLANT - ONCE THROUGH COOLING WATER (OTCW)		
Parameter Name:	FLOW		

MISA Industrial Wastewater

Discharge

Company Code:	0000130104-2013	Result Structure:	MISA MONTHLY REPORTING
Control Point ID:	0700	Param Reported As:	AS SULPHIDE
Sample Date:		Frequency:	MONTHLY
Regulation:	MISA COMPLIANCE	Sector:	PETROLEUM REFINERIES
Value:	4	Component Type:	NUM. IN AVERAGE
Unit of Measure:			
Control Point Name:	PLANT - PROCESS EFFLUENT		
Parameter Name:	SULPHIDE, UNFILTERED REACTIVE		

MISA Industrial Wastewater

Discharge

Company Code:	0000130104-2013	Result Structure:	MISA MONTHLY REPORTING
Control Point ID:	0700	Param Reported As:	AS SULPHIDE
Sample Date:		Frequency:	MONTHLY
Regulation:	MISA COMPLIANCE	Sector:	PETROLEUM REFINERIES
Value:	0.023121	Component Type:	MINIMUM

Unit of Measure: KG/D
Control Point Name: PLANT - PROCESS EFFLUENT
Parameter Name: SULPHIDE, UNFILTERED REACTIVE

MISA Industrial Wastewater

Discharge

Company Code:	0000130104-2013	Result Structure:	MISA MONTHLY REPORTING
Control Point ID:	0700	Param Reported As:	AS SULPHIDE
Sample Date:		Frequency:	MONTHLY
Regulation:	MISA COMPLIANCE	Sector:	PETROLEUM REFINERIES
Value:	0.078684	Component Type:	AVERAGE
Unit of Measure:	KG/D		
Control Point Name:	PLANT - PROCESS EFFLUENT		
Parameter Name:	SULPHIDE, UNFILTERED REACTIVE		

MISA Industrial Wastewater

Discharge

Company Code:	0000130104-2013	Result Structure:	MISA MONTHLY REPORTING
Control Point ID:	0700	Param Reported As:	NOT APPLICABLE
Sample Date:		Frequency:	MONTHLY
Regulation:	MISA COMPLIANCE	Sector:	PETROLEUM REFINERIES
Value:	9.2278	Component Type:	MAXIMUM
Unit of Measure:	KG/D		
Control Point Name:	PLANT - PROCESS EFFLUENT		
Parameter Name:	SOLVENT EXTRACTABLES		

MISA Industrial Wastewater

Discharge

Company Code:	0000130104-2013	Result Structure:	MISA MONTHLY REPORTING
Control Point ID:	0700	Param Reported As:	AS CARBON
Sample Date:		Frequency:	MONTHLY
Regulation:	MISA COMPLIANCE	Sector:	PETROLEUM REFINERIES
Value:	23.568	Component Type:	AVERAGE
Unit of Measure:	KG/D		
Control Point Name:	PLANT - PROCESS EFFLUENT		
Parameter Name:	CARBON, DISSOLVED ORGANIC		

MISA Industrial Wastewater

Discharge

Company Code:	0000130104-2013	Result Structure:	MISA MONTHLY REPORTING
Control Point ID:	0700	Param Reported As:	AS SULPHIDE
Sample Date:		Frequency:	MONTHLY
Regulation:	MISA COMPLIANCE	Sector:	PETROLEUM REFINERIES
Value:	0.059995	Component Type:	AVERAGE
Unit of Measure:	KG/D		
Control Point Name:	PLANT - PROCESS EFFLUENT		
Parameter Name:	SULPHIDE, UNFILTERED REACTIVE		

MISA Industrial Wastewater

Discharge

Company Code:	0000130104-2013	Result Structure:	MISA MONTHLY REPORTING
Control Point ID:	0700	Param Reported As:	AS NITROGEN
Sample Date:		Frequency:	MONTHLY
Regulation:	MISA COMPLIANCE	Sector:	PETROLEUM REFINERIES
Value:	0.33071	Component Type:	MAXIMUM
Unit of Measure:	KG/D		
Control Point Name:	PLANT - PROCESS EFFLUENT		
Parameter Name:	AMMONIUM+AMMONIA, TOTAL FILTER.REAC		

MISA Industrial Wastewater Discharge

Company Code: 0000130104-2013
Control Point ID: 0700
Sample Date:
Regulation: MISA COMPLIANCE
Value: 4.6624
Unit of Measure: KG/D
Control Point Name: PLANT - PROCESS EFFLUENT
Parameter Name: SOLVENT EXTRACTABLES

Result Structure: MISA MONTHLY REPORTING
Param Reported As: NOT APPLICABLE
Frequency: MONTHLY
Sector: PETROLEUM REFINERIES
Component Type: MAXIMUM

MISA Industrial Wastewater Discharge

Company Code: 0000130104-2013
Control Point ID: 0700
Sample Date:
Regulation: MISA COMPLIANCE
Value: 8.8008
Unit of Measure: KG/D
Control Point Name: PLANT - PROCESS EFFLUENT
Parameter Name: RESIDUE,PART LOSS ON IGNIT.

Result Structure: MISA MONTHLY REPORTING
Param Reported As: NOT APPLICABLE
Frequency: MONTHLY
Sector: PETROLEUM REFINERIES
Component Type: AVERAGE

MISA Industrial Wastewater Discharge

Company Code: 0000130104-2013
Control Point ID: 0800
Sample Date:
Regulation: MISA COMPLIANCE
Value: 0.064644
Unit of Measure: KG/D
Control Point Name: PLANT - ONCE THROUGH COOLING WATER (OTCW)
Parameter Name: PHENOLICS, UNFILTERED REACTIVE

Result Structure: MISA MONTHLY REPORTING
Param Reported As: AS PHENOL
Frequency: MONTHLY
Sector: PETROLEUM REFINERIES
Component Type: MINIMUM

MISA Industrial Wastewater Discharge

Company Code: 0000130104-2013
Control Point ID: 0800
Sample Date:
Regulation: MISA COMPLIANCE
Value: 5813.2
Unit of Measure: M3/D
Control Point Name: PLANT - ONCE THROUGH COOLING WATER (OTCW)
Parameter Name: FLOW

Result Structure: MISA MONTHLY REPORTING
Param Reported As: NOT APPLICABLE
Frequency: MONTHLY
Sector: PETROLEUM REFINERIES
Component Type: MINIMUM

MISA Industrial Wastewater Discharge

Company Code: 0000130104-2013
Control Point ID: 0700
Sample Date:
Regulation: MISA COMPLIANCE
Value: 5
Unit of Measure:
Control Point Name: PLANT - PROCESS EFFLUENT
Parameter Name: RESIDUE, PARTICULATE

Result Structure: MISA MONTHLY REPORTING
Param Reported As: NOT APPLICABLE
Frequency: MONTHLY
Sector: PETROLEUM REFINERIES
Component Type: NUM. IN AVERAGE

MISA Industrial Wastewater Discharge

Company Code: 0000130104-2013
Control Point ID: 0800

Result Structure: MISA MONTHLY REPORTING
Param Reported As: AS PHENOL

Sample Date:		Frequency:	MONTHLY
Regulation:	MISA COMPLIANCE	Sector:	PETROLEUM REFINERIES
Value:	0.069276	Component Type:	MAXIMUM
Unit of Measure:	KG/D		
Control Point Name:	PLANT - ONCE THROUGH COOLING WATER (OTCW)		
Parameter Name:	PHENOLICS, UNFILTERED REACTIVE		

MISA Industrial Wastewater Discharge

Company Code:	0000130104-2013	Result Structure:	MISA MONTHLY REPORTING
Control Point ID:	0800	Param Reported As:	NOT APPLICABLE
Sample Date:		Frequency:	MONTHLY
Regulation:	MISA COMPLIANCE	Sector:	PETROLEUM REFINERIES
Value:	0.014651	Component Type:	MAXIMUM
Unit of Measure:	KG/D		
Control Point Name:	PLANT - ONCE THROUGH COOLING WATER (OTCW)		
Parameter Name:	TOLUENE C7H8		

MISA Industrial Wastewater Discharge

Company Code:	0000130104-2013	Result Structure:	MISA MONTHLY REPORTING
Control Point ID:	0800	Param Reported As:	NOT APPLICABLE
Sample Date:		Frequency:	MONTHLY
Regulation:	MISA COMPLIANCE	Sector:	PETROLEUM REFINERIES
Value:	0.014651	Component Type:	MAXIMUM
Unit of Measure:	KG/D		
Control Point Name:	PLANT - ONCE THROUGH COOLING WATER (OTCW)		
Parameter Name:	BENZENE C6H6		

MISA Industrial Wastewater Discharge

Company Code:	0000130104-2013	Result Structure:	MISA MONTHLY REPORTING
Control Point ID:	0700	Param Reported As:	AS PHENOL
Sample Date:		Frequency:	MONTHLY
Regulation:	MISA COMPLIANCE	Sector:	PETROLEUM REFINERIES
Value:	0.01107	Component Type:	MAXIMUM
Unit of Measure:	KG/D		
Control Point Name:	PLANT - PROCESS EFFLUENT		
Parameter Name:	PHENOLICS, UNFILTERED REACTIVE		

MISA Industrial Wastewater Discharge

Company Code:	0000130104-2013	Result Structure:	MISA MONTHLY REPORTING
Control Point ID:	0700	Param Reported As:	AS PHOSPHORUS
Sample Date:		Frequency:	MONTHLY
Regulation:	MISA COMPLIANCE	Sector:	PETROLEUM REFINERIES
Value:	2.3802	Component Type:	MAXIMUM
Unit of Measure:	KG/D		
Control Point Name:	PLANT - PROCESS EFFLUENT		
Parameter Name:	PHOSPHORUS, UNFILTERED TOTAL		

MISA Industrial Wastewater Discharge

Company Code:	0000130104-2013	Result Structure:	MISA MONTHLY REPORTING
Control Point ID:	0700	Param Reported As:	AS PHENOL
Sample Date:		Frequency:	MONTHLY
Regulation:	MISA COMPLIANCE	Sector:	PETROLEUM REFINERIES
Value:	0.006982	Component Type:	AVERAGE
Unit of Measure:	KG/D		
Control Point Name:	PLANT - PROCESS EFFLUENT		

Parameter Name: PHENOLICS, UNFILTERED REACTIVE

MISA Industrial Wastewater Discharge

Company Code:	0000130104-2013	Result Structure:	MISA MONTHLY REPORTING
Control Point ID:	0800	Param Reported As:	AS PHENOL
Sample Date:		Frequency:	MONTHLY
Regulation:	MISA COMPLIANCE	Sector:	PETROLEUM REFINERIES
Value:	0.068164	Component Type:	MAXIMUM
Unit of Measure:	KG/D		
Control Point Name:	PLANT - ONCE THROUGH COOLING WATER (OTCW)		
Parameter Name:	PHENOLICS, UNFILTERED REACTIVE		

MISA Industrial Wastewater Discharge

Company Code:	0000130104-2013	Result Structure:	MISA MONTHLY REPORTING
Control Point ID:	0700	Param Reported As:	NOT APPLICABLE
Sample Date:		Frequency:	MONTHLY
Regulation:	MISA COMPLIANCE	Sector:	PETROLEUM REFINERIES
Value:	1086	Component Type:	MINIMUM
Unit of Measure:	M3/D		
Control Point Name:	PLANT - PROCESS EFFLUENT FLOW		
Parameter Name:	FLOW		

MISA Industrial Wastewater Discharge

Company Code:	0000130104-2013	Result Structure:	MISA MONTHLY REPORTING
Control Point ID:	0800	Param Reported As:	NOT APPLICABLE
Sample Date:		Frequency:	MONTHLY
Regulation:	MISA COMPLIANCE	Sector:	PETROLEUM REFINERIES
Value:	67932.8	Component Type:	MAXIMUM
Unit of Measure:	M3/D		
Control Point Name:	PLANT - ONCE THROUGH COOLING WATER (OTCW)		
Parameter Name:	FLOW		

MISA Industrial Wastewater Discharge

Company Code:	0000130104-2013	Result Structure:	MISA MONTHLY REPORTING
Control Point ID:	0700	Param Reported As:	AS SULPHIDE
Sample Date:		Frequency:	MONTHLY
Regulation:	MISA COMPLIANCE	Sector:	PETROLEUM REFINERIES
Value:	0.057061	Component Type:	AVERAGE
Unit of Measure:	KG/D		
Control Point Name:	PLANT - PROCESS EFFLUENT		
Parameter Name:	SULPHIDE, UNFILTERED REACTIVE		

MISA Industrial Wastewater Discharge

Company Code:	0000130104-2013	Result Structure:	MISA MONTHLY REPORTING
Control Point ID:	0700	Param Reported As:	NOT APPLICABLE
Sample Date:		Frequency:	MONTHLY
Regulation:	MISA COMPLIANCE	Sector:	PETROLEUM REFINERIES
Value:	13.325	Component Type:	MAXIMUM
Unit of Measure:	KG/D		
Control Point Name:	PLANT - PROCESS EFFLUENT		
Parameter Name:	RESIDUE,PART LOSS ON IGNIT.		

MISA Industrial Wastewater Discharge

Company Code: 0000130104-2013
Control Point ID: 0700
Sample Date:
Regulation: MISA COMPLIANCE
Value: 5.9705
Unit of Measure: KG/D
Control Point Name: PLANT - PROCESS EFFLUENT
Parameter Name: SOLVENT EXTRACTABLES

Result Structure: MISA MONTHLY REPORTING
Param Reported As: NOT APPLICABLE
Frequency: MONTHLY
Sector: PETROLEUM REFINERIES
Component Type: MAXIMUM

MISA Industrial Wastewater Discharge

Company Code: 0000130104-2013
Control Point ID: 0700
Sample Date:
Regulation: MISA COMPLIANCE
Value: 0.011265
Unit of Measure: KG/D
Control Point Name: PLANT - PROCESS EFFLUENT
Parameter Name: PHENOLICS, UNFILTERED REACTIVE

Result Structure: MISA MONTHLY REPORTING
Param Reported As: AS PHENOL
Frequency: MONTHLY
Sector: PETROLEUM REFINERIES
Component Type: MAXIMUM

MISA Industrial Wastewater Discharge

Company Code: 0000130104-2013
Control Point ID: 0800
Sample Date:
Regulation: MISA COMPLIANCE
Value: 0.45672
Unit of Measure: KG/D
Control Point Name: PLANT - ONCE THROUGH COOLING WATER (OTCW)
Parameter Name: SULPHIDE, UNFILTERED REACTIVE

Result Structure: MISA MONTHLY REPORTING
Param Reported As: AS SULPHIDE
Frequency: MONTHLY
Sector: PETROLEUM REFINERIES
Component Type: MAXIMUM

MISA Industrial Wastewater Discharge

Company Code: 0000130104-2013
Control Point ID: 0700
Sample Date:
Regulation: MISA COMPLIANCE
Value: 7.2486
Unit of Measure: KG/D
Control Point Name: PLANT - PROCESS EFFLUENT
Parameter Name: SOLVENT EXTRACTABLES

Result Structure: MISA MONTHLY REPORTING
Param Reported As: NOT APPLICABLE
Frequency: MONTHLY
Sector: PETROLEUM REFINERIES
Component Type: AVERAGE

MISA Industrial Wastewater Discharge

Company Code: 0000130104-2013
Control Point ID: 0700
Sample Date:
Regulation: MISA COMPLIANCE
Value: 4.4389
Unit of Measure: KG/D
Control Point Name: PLANT - PROCESS EFFLUENT
Parameter Name: SOLVENT EXTRACTABLES

Result Structure: MISA MONTHLY REPORTING
Param Reported As: NOT APPLICABLE
Frequency: MONTHLY
Sector: PETROLEUM REFINERIES
Component Type: MINIMUM

MISA Industrial Wastewater Discharge

Company Code: 0000130104-2013
Control Point ID: 0800
Sample Date:
Regulation: MISA COMPLIANCE

Result Structure: MISA MONTHLY REPORTING
Param Reported As: AS PHENOL
Frequency: MONTHLY
Sector: PETROLEUM REFINERIES

Value: 0.074144 **Component Type:** AVERAGE
Unit of Measure: KG/D
Control Point Name: PLANT - ONCE THROUGH COOLING WATER (OTCW)
Parameter Name: PHENOLICS, UNFILTERED REACTIVE

MISA Industrial Wastewater Discharge

Company Code: 0000130104-2013 **Result Structure:** MISA MONTHLY REPORTING
Control Point ID: 0700 **Param Reported As:** NOT APPLICABLE
Sample Date: **Frequency:** MONTHLY
Regulation: MISA COMPLIANCE **Sector:** PETROLEUM REFINERIES
Value: 11591 **Component Type:** MAXIMUM
Unit of Measure: M3/D
Control Point Name: PLANT - PROCESS EFFLUENT
Parameter Name: FLOW

MISA Industrial Wastewater Discharge

Company Code: 0000130104-2013 **Result Structure:** MISA MONTHLY REPORTING
Control Point ID: 0700 **Param Reported As:** AS PHOSPHORUS
Sample Date: **Frequency:** MONTHLY
Regulation: MISA COMPLIANCE **Sector:** PETROLEUM REFINERIES
Value: 0.77947 **Component Type:** MINIMUM
Unit of Measure: KG/D
Control Point Name: PLANT - PROCESS EFFLUENT
Parameter Name: PHOSPHORUS, UNFILTERED TOTAL

MISA Industrial Wastewater Discharge

Company Code: 0000130104-2013 **Result Structure:** MISA MONTHLY REPORTING
Control Point ID: 0700 **Param Reported As:** AS SULPHIDE
Sample Date: **Frequency:** MONTHLY
Regulation: MISA COMPLIANCE **Sector:** PETROLEUM REFINERIES
Value: 0.077266 **Component Type:** MAXIMUM
Unit of Measure: KG/D
Control Point Name: PLANT - PROCESS EFFLUENT
Parameter Name: SULPHIDE, UNFILTERED REACTIVE

MISA Industrial Wastewater Discharge

Company Code: 0000130104-2013 **Result Structure:** MISA MONTHLY REPORTING
Control Point ID: 0700 **Param Reported As:** AS SULPHIDE
Sample Date: **Frequency:** MONTHLY
Regulation: MISA COMPLIANCE **Sector:** PETROLEUM REFINERIES
Value: 0.039067 **Component Type:** MINIMUM
Unit of Measure: KG/D
Control Point Name: PLANT - PROCESS EFFLUENT
Parameter Name: SULPHIDE, UNFILTERED REACTIVE

MISA Industrial Wastewater Discharge

Company Code: 0000130104-2013 **Result Structure:** MISA MONTHLY REPORTING
Control Point ID: 0800 **Param Reported As:** NOT APPLICABLE
Sample Date: **Frequency:** MONTHLY
Regulation: MISA COMPLIANCE **Sector:** PETROLEUM REFINERIES
Value: 0.013587 **Component Type:** MAXIMUM
Unit of Measure: KG/D
Control Point Name: PLANT - ONCE THROUGH COOLING WATER (OTCW)
Parameter Name: BENZENE C6H6

MISA Industrial Wastewater Discharge

Company Code:	0000130104-2013	Result Structure:	MISA MONTHLY REPORTING
Control Point ID:	0800	Param Reported As:	NOT APPLICABLE
Sample Date:		Frequency:	MONTHLY
Regulation:	MISA COMPLIANCE	Sector:	PETROLEUM REFINERIES
Value:	59841.4	Component Type:	MINIMUM
Unit of Measure:	M3/D		
Control Point Name:	PLANT - ONCE THROUGH COOLING WATER (OTCW)		
Parameter Name:	FLOW		

MISA Industrial Wastewater Discharge

Company Code:	0000130104-2013	Result Structure:	MISA MONTHLY REPORTING
Control Point ID:	0700	Param Reported As:	NOT APPLICABLE
Sample Date:		Frequency:	MONTHLY
Regulation:	MISA COMPLIANCE	Sector:	PETROLEUM REFINERIES
Value:	11.07	Component Type:	MAXIMUM
Unit of Measure:	KG/D		
Control Point Name:	PLANT - PROCESS EFFLUENT		
Parameter Name:	RESIDUE,PART LOSS ON IGNIT.		

MISA Industrial Wastewater Discharge

Company Code:	0000130104-2013	Result Structure:	MISA MONTHLY REPORTING
Control Point ID:	0700	Param Reported As:	AS CARBON
Sample Date:		Frequency:	MONTHLY
Regulation:	MISA COMPLIANCE	Sector:	PETROLEUM REFINERIES
Value:	32.637	Component Type:	MAXIMUM
Unit of Measure:	KG/D		
Control Point Name:	PLANT - PROCESS EFFLUENT		
Parameter Name:	CARBON, DISSOLVED ORGANIC		

MISA Industrial Wastewater Discharge

Company Code:	0000130104-2013	Result Structure:	MISA MONTHLY REPORTING
Control Point ID:	0700	Param Reported As:	NOT APPLICABLE
Sample Date:		Frequency:	MONTHLY
Regulation:	MISA COMPLIANCE	Sector:	PETROLEUM REFINERIES
Value:	5.8261	Component Type:	AVERAGE
Unit of Measure:	KG/D		
Control Point Name:	PLANT - PROCESS EFFLUENT		
Parameter Name:	SOLVENT EXTRACTABLES		

MISA Industrial Wastewater Discharge

Company Code:	0000130104-2013	Result Structure:	MISA MONTHLY REPORTING
Control Point ID:	0800	Param Reported As:	AS PHENOL
Sample Date:		Frequency:	MONTHLY
Regulation:	MISA COMPLIANCE	Sector:	PETROLEUM REFINERIES
Value:	0.065244	Component Type:	MAXIMUM
Unit of Measure:	KG/D		
Control Point Name:	PLANT - ONCE THROUGH COOLING WATER (OTCW)		
Parameter Name:	PHENOLICS, UNFILTERED REACTIVE		

MISA Industrial Wastewater Discharge

Company Code:	0000130104-2013	Result Structure:	MISA MONTHLY REPORTING
----------------------	-----------------	--------------------------	------------------------

Control Point ID:	0800	Param Reported As:	NOT APPLICABLE
Sample Date:		Frequency:	MONTHLY
Regulation:	MISA COMPLIANCE	Sector:	PETROLEUM REFINERIES
Value:	61522.9	Component Type:	AVERAGE
Unit of Measure:	M3/D		
Control Point Name:	PLANT - ONCE THROUGH COOLING WATER (OTCW)		
Parameter Name:	FLOW		

MISA Industrial Wastewater Discharge

Company Code:	0000130104-2013	Result Structure:	MISA MONTHLY REPORTING
Control Point ID:	0800	Param Reported As:	NOT APPLICABLE
Sample Date:		Frequency:	MONTHLY
Regulation:	MISA COMPLIANCE	Sector:	PETROLEUM REFINERIES
Value:	0.013437	Component Type:	MAXIMUM
Unit of Measure:	KG/D		
Control Point Name:	PLANT - ONCE THROUGH COOLING WATER (OTCW)		
Parameter Name:	BENZENE C6H6		

MISA Industrial Wastewater Discharge

Company Code:	0000130104-2013	Result Structure:	MISA MONTHLY REPORTING
Control Point ID:	0700	Param Reported As:	NOT APPLICABLE
Sample Date:		Frequency:	MONTHLY
Regulation:	MISA COMPLIANCE	Sector:	PETROLEUM REFINERIES
Value:	13.77	Component Type:	MAXIMUM
Unit of Measure:	KG/D		
Control Point Name:	PLANT - PROCESS EFFLUENT		
Parameter Name:	RESIDUE,PART LOSS ON IGNIT.		

MISA Industrial Wastewater Discharge

Company Code:	0000130104-2013	Result Structure:	MISA MONTHLY REPORTING
Control Point ID:	0700	Param Reported As:	AS PHENOL
Sample Date:		Frequency:	MONTHLY
Regulation:	MISA COMPLIANCE	Sector:	PETROLEUM REFINERIES
Value:	0.007047	Component Type:	MINIMUM
Unit of Measure:	KG/D		
Control Point Name:	PLANT - PROCESS EFFLUENT		
Parameter Name:	PHENOLICS, UNFILTERED REACTIVE		

MISA Industrial Wastewater Discharge

Company Code:	0000130104-2013	Result Structure:	MISA MONTHLY REPORTING
Control Point ID:	0700	Param Reported As:	AS PHOSPHORUS
Sample Date:		Frequency:	MONTHLY
Regulation:	MISA COMPLIANCE	Sector:	PETROLEUM REFINERIES
Value:	2.1556	Component Type:	MAXIMUM
Unit of Measure:	KG/D		
Control Point Name:	PLANT - PROCESS EFFLUENT		
Parameter Name:	PHOSPHORUS,UNFILTERED TOTAL		

MISA Industrial Wastewater Discharge

Company Code:	0000130104-2013	Result Structure:	MISA MONTHLY REPORTING
Control Point ID:	0700	Param Reported As:	AS PHOSPHORUS
Sample Date:		Frequency:	MONTHLY
Regulation:	MISA COMPLIANCE	Sector:	PETROLEUM REFINERIES
Value:	1.4022	Component Type:	AVERAGE
Unit of Measure:	KG/D		

Control Point Name: PLANT - PROCESS EFFLUENT
Parameter Name: PHOSPHORUS,UNFILTERED TOTAL

MISA Industrial Wastewater Discharge

Company Code:	0000130104-2013	Result Structure:	MISA MONTHLY REPORTING
Control Point ID:	0700	Param Reported As:	AS PHOSPHORUS
Sample Date:		Frequency:	MONTHLY
Regulation:	MISA COMPLIANCE	Sector:	PETROLEUM REFINERIES
Value:	1.741	Component Type:	MINIMUM
Unit of Measure:	KG/D		
Control Point Name:	PLANT - PROCESS EFFLUENT		
Parameter Name:	PHOSPHORUS,UNFILTERED TOTAL		

MISA Industrial Wastewater Discharge

Company Code:	0000130104-2013	Result Structure:	MISA MONTHLY REPORTING
Control Point ID:	0700	Param Reported As:	AS NITROGEN
Sample Date:		Frequency:	MONTHLY
Regulation:	MISA COMPLIANCE	Sector:	PETROLEUM REFINERIES
Value:	0.2521	Component Type:	MAXIMUM
Unit of Measure:	KG/D		
Control Point Name:	PLANT - PROCESS EFFLUENT		
Parameter Name:	AMMONIUM+AMMONIA, TOTAL FILTER.REAC		

MISA Industrial Wastewater Discharge

Company Code:	0000130104-2013	Result Structure:	MISA MONTHLY REPORTING
Control Point ID:	0700	Param Reported As:	NOT APPLICABLE
Sample Date:		Frequency:	MONTHLY
Regulation:	MISA COMPLIANCE	Sector:	PETROLEUM REFINERIES
Value:	5.7486	Component Type:	AVERAGE
Unit of Measure:	KG/D		
Control Point Name:	PLANT - PROCESS EFFLUENT		
Parameter Name:	SOLVENT EXTRACTABLES		

MISA Industrial Wastewater Discharge

Company Code:	0000130104-2013	Result Structure:	MISA MONTHLY REPORTING
Control Point ID:	0700	Param Reported As:	AS PHOSPHORUS
Sample Date:		Frequency:	MONTHLY
Regulation:	MISA COMPLIANCE	Sector:	PETROLEUM REFINERIES
Value:	0.19125	Component Type:	MINIMUM
Unit of Measure:	KG/D		
Control Point Name:	PLANT - PROCESS EFFLUENT		
Parameter Name:	PHOSPHORUS,UNFILTERED TOTAL		

MISA Industrial Wastewater Discharge

Company Code:	0000130104-2013	Result Structure:	MISA MONTHLY REPORTING
Control Point ID:	0800	Param Reported As:	NOT APPLICABLE
Sample Date:		Frequency:	MONTHLY
Regulation:	MISA COMPLIANCE	Sector:	PETROLEUM REFINERIES
Value:	55360.8	Component Type:	MINIMUM
Unit of Measure:	M3/D		
Control Point Name:	PLANT - ONCE THROUGH COOLING WATER (OTCW)		
Parameter Name:	FLOW		

MISA Industrial Wastewater

Discharge

Company Code:	0000130104-2013	Result Structure:	MISA MONTHLY REPORTING
Control Point ID:	0800	Param Reported As:	NOT APPLICABLE
Sample Date:		Frequency:	MONTHLY
Regulation:	MISA COMPLIANCE	Sector:	PETROLEUM REFINERIES
Value:	0.012305	Component Type:	AVERAGE
Unit of Measure:	KG/D		
Control Point Name:	PLANT - ONCE THROUGH COOLING WATER (OTCW)		
Parameter Name:	BENZENE C6H6		

MISA Industrial Wastewater Discharge

Company Code:	0000130104-2013	Result Structure:	MISA MONTHLY REPORTING
Control Point ID:	0800	Param Reported As:	AS PHENOL
Sample Date:		Frequency:	MONTHLY
Regulation:	MISA COMPLIANCE	Sector:	PETROLEUM REFINERIES
Value:	0.065734	Component Type:	AVERAGE
Unit of Measure:	KG/D		
Control Point Name:	PLANT - ONCE THROUGH COOLING WATER (OTCW)		
Parameter Name:	PHENOLICS, UNFILTERED REACTIVE		

MISA Industrial Wastewater Discharge

Company Code:	0000130104-2013	Result Structure:	MISA MONTHLY REPORTING
Control Point ID:	0700	Param Reported As:	AS SULPHIDE
Sample Date:		Frequency:	MONTHLY
Regulation:	MISA COMPLIANCE	Sector:	PETROLEUM REFINERIES
Value:	0.07459	Component Type:	AVERAGE
Unit of Measure:	KG/D		
Control Point Name:	PLANT - PROCESS EFFLUENT		
Parameter Name:	SULPHIDE, UNFILTERED REACTIVE		

MISA Industrial Wastewater Discharge

Company Code:	0000130104-2013	Result Structure:	MISA MONTHLY REPORTING
Control Point ID:	0800	Param Reported As:	AS PHENOL
Sample Date:		Frequency:	MONTHLY
Regulation:	MISA COMPLIANCE	Sector:	PETROLEUM REFINERIES
Value:	0.075728	Component Type:	MAXIMUM
Unit of Measure:	KG/D		
Control Point Name:	PLANT - ONCE THROUGH COOLING WATER (OTCW)		
Parameter Name:	PHENOLICS, UNFILTERED REACTIVE		

MISA Industrial Wastewater Discharge

Company Code:	0000130104-2013	Result Structure:	MISA MONTHLY REPORTING
Control Point ID:	0700	Param Reported As:	NOT APPLICABLE
Sample Date:		Frequency:	MONTHLY
Regulation:	MISA COMPLIANCE	Sector:	PETROLEUM REFINERIES
Value:	5908	Component Type:	MINIMUM
Unit of Measure:	M3/D		
Control Point Name:	PLANT - PROCESS EFFLUENT		
Parameter Name:	FLOW		

MISA Industrial Wastewater Discharge

Company Code:	0000130104-2013	Result Structure:	MISA MONTHLY REPORTING
Control Point ID:	0800	Param Reported As:	NOT APPLICABLE
Sample Date:		Frequency:	MONTHLY

Regulation: MISA COMPLIANCE **Sector:** PETROLEUM REFINERIES
Value: 0.013233 **Component Type:** AVERAGE
Unit of Measure: KG/D
Control Point Name: PLANT - ONCE THROUGH COOLING WATER (OTCW)
Parameter Name: BENZENE C6H6

MISA Industrial Wastewater Discharge

Company Code: 0000130104-2013 **Result Structure:** MISA MONTHLY REPORTING
Control Point ID: 0800 **Param Reported As:** NOT APPLICABLE
Sample Date: **Frequency:** MONTHLY
Regulation: MISA COMPLIANCE **Sector:** PETROLEUM REFINERIES
Value: 0.011968 **Component Type:** MINIMUM
Unit of Measure: KG/D
Control Point Name: PLANT - ONCE THROUGH COOLING WATER (OTCW)
Parameter Name: BENZENE C6H6

MISA Industrial Wastewater Discharge

Company Code: 0000130104-2013 **Result Structure:** MISA MONTHLY REPORTING
Control Point ID: 0700 **Param Reported As:** NOT APPLICABLE
Sample Date: **Frequency:** MONTHLY
Regulation: MISA COMPLIANCE **Sector:** PETROLEUM REFINERIES
Value: 3.3349 **Component Type:** MINIMUM
Unit of Measure: KG/D
Control Point Name: PLANT - PROCESS EFFLUENT
Parameter Name: SOLVENT EXTRACTABLES

MISA Industrial Wastewater Discharge

Company Code: 0000130104-2013 **Result Structure:** MISA MONTHLY REPORTING
Control Point ID: 0700 **Param Reported As:** NOT APPLICABLE
Sample Date: **Frequency:** MONTHLY
Regulation: MISA COMPLIANCE **Sector:** PETROLEUM REFINERIES
Value: 13.556 **Component Type:** MAXIMUM
Unit of Measure: KG/D
Control Point Name: PLANT - PROCESS EFFLUENT
Parameter Name: RESIDUE, PARTICULATE

MISA Industrial Wastewater Discharge

Company Code: 0000130104-2013 **Result Structure:** MISA MONTHLY REPORTING
Control Point ID: 0700 **Param Reported As:** AS PHOSPHORUS
Sample Date: **Frequency:** MONTHLY
Regulation: MISA COMPLIANCE **Sector:** PETROLEUM REFINERIES
Value: 0.75743 **Component Type:** MINIMUM
Unit of Measure: KG/D
Control Point Name: PLANT - PROCESS EFFLUENT
Parameter Name: PHOSPHORUS, UNFILTERED TOTAL

MISA Industrial Wastewater Discharge

Company Code: 0000130104-2013 **Result Structure:** MISA MONTHLY REPORTING
Control Point ID: 0700 **Param Reported As:** NOT APPLICABLE
Sample Date: **Frequency:** MONTHLY
Regulation: MISA COMPLIANCE **Sector:** PETROLEUM REFINERIES
Value: 10157.5 **Component Type:** AVERAGE
Unit of Measure: M3/D
Control Point Name: PLANT - PROCESS EFFLUENT
Parameter Name: FLOW

MISA Industrial Wastewater Discharge

Company Code: 0000130104-2013
Control Point ID: 0700
Sample Date:
Regulation: MISA COMPLIANCE
Value: 11.591
Unit of Measure: KG/D
Control Point Name: PLANT - PROCESS EFFLUENT
Parameter Name: RESIDUE,PART LOSS ON IGNIT.

Result Structure: MISA MONTHLY REPORTING
Param Reported As: NOT APPLICABLE
Frequency: MONTHLY
Sector: PETROLEUM REFINERIES
Component Type: MAXIMUM

MISA Industrial Wastewater Discharge

Company Code: 0000130104-2013
Control Point ID: 0700
Sample Date:
Regulation: MISA COMPLIANCE
Value: 18.604
Unit of Measure: KG/D
Control Point Name: PLANT - PROCESS EFFLUENT
Parameter Name: RESIDUE, PARTICULATE

Result Structure: MISA MONTHLY REPORTING
Param Reported As: NOT APPLICABLE
Frequency: MONTHLY
Sector: PETROLEUM REFINERIES
Component Type: MAXIMUM

MISA Industrial Wastewater Discharge

Company Code: 0000130104-2013
Control Point ID: 0800
Sample Date:
Regulation: MISA COMPLIANCE
Value: 0.067933
Unit of Measure: KG/D
Control Point Name: PLANT - ONCE THROUGH COOLING WATER (OTCW)
Parameter Name: PHENOLICS, UNFILTERED REACTIVE

Result Structure: MISA MONTHLY REPORTING
Param Reported As: AS PHENOL
Frequency: MONTHLY
Sector: PETROLEUM REFINERIES
Component Type: MAXIMUM

MISA Industrial Wastewater Discharge

Company Code: 0000130104-2013
Control Point ID: 0800
Sample Date:
Regulation: MISA COMPLIANCE
Value: 4
Unit of Measure:
Control Point Name: PLANT - ONCE THROUGH COOLING WATER (OTCW)
Parameter Name: TOLUENE C7H8

Result Structure: MISA MONTHLY REPORTING
Param Reported As: NOT APPLICABLE
Frequency: MONTHLY
Sector: PETROLEUM REFINERIES
Component Type: NUM. IN AVERAGE

MISA Industrial Wastewater Discharge

Company Code: 0000130104-2013
Control Point ID: 0700
Sample Date:
Regulation: MISA COMPLIANCE
Value: 28.025
Unit of Measure: KG/D
Control Point Name: PLANT - PROCESS EFFLUENT
Parameter Name: RESIDUE,PART LOSS ON IGNIT.

Result Structure: MISA MONTHLY REPORTING
Param Reported As: NOT APPLICABLE
Frequency: MONTHLY
Sector: PETROLEUM REFINERIES
Component Type: MAXIMUM

MISA Industrial Wastewater Discharge

Company Code: 0000130104-2013
Control Point ID: 0700
Sample Date:
Regulation: MISA COMPLIANCE
Value: 1.086
Unit of Measure: KG/D
Control Point Name: PLANT - PROCESS EFFLUENT
Parameter Name: RESIDUE,PART LOSS ON IGNIT.

Result Structure: MISA MONTHLY REPORTING
Param Reported As: NOT APPLICABLE
Frequency: MONTHLY
Sector: PETROLEUM REFINERIES
Component Type: MINIMUM

MISA Industrial Wastewater Discharge

Company Code: 0000130104-2013
Control Point ID: 0700
Sample Date:
Regulation: MISA COMPLIANCE
Value: 1.9774
Unit of Measure: KG/D
Control Point Name: PLANT - PROCESS EFFLUENT
Parameter Name: PHOSPHORUS,UNFILTERED TOTAL

Result Structure: MISA MONTHLY REPORTING
Param Reported As: AS PHOSPHORUS
Frequency: MONTHLY
Sector: PETROLEUM REFINERIES
Component Type: MAXIMUM

MISA Industrial Wastewater Discharge

Company Code: 0000130104-2013
Control Point ID: 0700
Sample Date:
Regulation: MISA COMPLIANCE
Value: 5
Unit of Measure:
Control Point Name: PLANT - PROCESS EFFLUENT
Parameter Name: SULPHIDE, UNFILTERED REACTIVE

Result Structure: MISA MONTHLY REPORTING
Param Reported As: AS SULPHIDE
Frequency: MONTHLY
Sector: PETROLEUM REFINERIES
Component Type: NUM. IN AVERAGE

MISA Industrial Wastewater Discharge

Company Code: 0000130104-2013
Control Point ID: 0700
Sample Date:
Regulation: MISA COMPLIANCE
Value: 11.663
Unit of Measure: KG/D
Control Point Name: PLANT - PROCESS EFFLUENT
Parameter Name: RESIDUE,PART LOSS ON IGNIT.

Result Structure: MISA MONTHLY REPORTING
Param Reported As: NOT APPLICABLE
Frequency: MONTHLY
Sector: PETROLEUM REFINERIES
Component Type: AVERAGE

MISA Industrial Wastewater Discharge

Company Code: 0000130104-2013
Control Point ID: 0700
Sample Date:
Regulation: MISA COMPLIANCE
Value: 30
Unit of Measure:
Control Point Name: PLANT - PROCESS EFFLUENT
Parameter Name: RESIDUE,PART LOSS ON IGNIT.

Result Structure: MISA MONTHLY REPORTING
Param Reported As: NOT APPLICABLE
Frequency: MONTHLY
Sector: PETROLEUM REFINERIES
Component Type: NUM. IN AVERAGE

MISA Industrial Wastewater Discharge

Company Code: 0000130104-2013
Control Point ID: 0700
Sample Date:
Regulation: MISA COMPLIANCE
Value: 4.0005

Result Structure: MISA MONTHLY REPORTING
Param Reported As: NOT APPLICABLE
Frequency: MONTHLY
Sector: PETROLEUM REFINERIES
Component Type: AVERAGE

Unit of Measure: KG/D
Control Point Name: PLANT - PROCESS EFFLUENT
Parameter Name: SOLVENT EXTRACTABLES

MISA Industrial Wastewater

Discharge

Company Code:	0000130104-2013	Result Structure:	MISA MONTHLY REPORTING
Control Point ID:	0700	Param Reported As:	NOT APPLICABLE
Sample Date:		Frequency:	MONTHLY
Regulation:	MISA COMPLIANCE	Sector:	PETROLEUM REFINERIES
Value:	11.241	Component Type:	AVERAGE
Unit of Measure:	KG/D		
Control Point Name:	PLANT - PROCESS EFFLUENT		
Parameter Name:	RESIDUE, PARTICULATE		

MISA Industrial Wastewater

Discharge

Company Code:	0000130104-2013	Result Structure:	MISA MONTHLY REPORTING
Control Point ID:	0700	Param Reported As:	NOT APPLICABLE
Sample Date:		Frequency:	MONTHLY
Regulation:	MISA COMPLIANCE	Sector:	PETROLEUM REFINERIES
Value:	3.9285	Component Type:	MINIMUM
Unit of Measure:	KG/D		
Control Point Name:	PLANT - PROCESS EFFLUENT		
Parameter Name:	SOLVENT EXTRACTABLES		

MISA Industrial Wastewater

Discharge

Company Code:	0000130104-2013	Result Structure:	MISA MONTHLY REPORTING
Control Point ID:	0700	Param Reported As:	AS SULPHIDE
Sample Date:		Frequency:	MONTHLY
Regulation:	MISA COMPLIANCE	Sector:	PETROLEUM REFINERIES
Value:	0.085015	Component Type:	MAXIMUM
Unit of Measure:	KG/D		
Control Point Name:	PLANT - PROCESS EFFLUENT		
Parameter Name:	SULPHIDE, UNFILTERED REACTIVE		

MISA Industrial Wastewater

Discharge

Company Code:	0000130104-2013	Result Structure:	MISA MONTHLY REPORTING
Control Point ID:	0800	Param Reported As:	AS SULPHIDE
Sample Date:		Frequency:	MONTHLY
Regulation:	MISA COMPLIANCE	Sector:	PETROLEUM REFINERIES
Value:	0.36075	Component Type:	AVERAGE
Unit of Measure:	KG/D		
Control Point Name:	PLANT - ONCE THROUGH COOLING WATER (OTCW)		
Parameter Name:	SULPHIDE, UNFILTERED REACTIVE		

MISA Industrial Wastewater

Discharge

Company Code:	0000130104-2013	Result Structure:	MISA MONTHLY REPORTING
Control Point ID:	0800	Param Reported As:	NOT APPLICABLE
Sample Date:		Frequency:	MONTHLY
Regulation:	MISA COMPLIANCE	Sector:	PETROLEUM REFINERIES
Value:	0.015062	Component Type:	AVERAGE
Unit of Measure:	KG/D		
Control Point Name:	PLANT - ONCE THROUGH COOLING WATER (OTCW)		
Parameter Name:	TOLUENE C7H8		

MISA Industrial Wastewater Discharge

Company Code:	0000130104-2013	Result Structure:	MISA MONTHLY REPORTING
Control Point ID:	0800	Param Reported As:	NOT APPLICABLE
Sample Date:		Frequency:	MONTHLY
Regulation:	MISA COMPLIANCE	Sector:	PETROLEUM REFINERIES
Value:	0.015062	Component Type:	AVERAGE
Unit of Measure:	KG/D		
Control Point Name:	PLANT - ONCE THROUGH COOLING WATER (OTCW)		
Parameter Name:	BENZENE C6H6		

MISA Industrial Wastewater Discharge

Company Code:	0000130104-2013	Result Structure:	MISA MONTHLY REPORTING
Control Point ID:	0700	Param Reported As:	NOT APPLICABLE
Sample Date:		Frequency:	MONTHLY
Regulation:	MISA COMPLIANCE	Sector:	PETROLEUM REFINERIES
Value:	7.7628	Component Type:	AVERAGE
Unit of Measure:	KG/D		
Control Point Name:	PLANT - PROCESS EFFLUENT		
Parameter Name:	RESIDUE,PART LOSS ON IGNIT.		

MISA Industrial Wastewater Discharge

Company Code:	0000130104-2013	Result Structure:	MISA MONTHLY REPORTING
Control Point ID:	0800	Param Reported As:	NOT APPLICABLE
Sample Date:		Frequency:	MONTHLY
Regulation:	MISA COMPLIANCE	Sector:	PETROLEUM REFINERIES
Value:	0.014895	Component Type:	MINIMUM
Unit of Measure:	KG/D		
Control Point Name:	PLANT - ONCE THROUGH COOLING WATER (OTCW)		
Parameter Name:	BENZENE C6H6		

MISA Industrial Wastewater Discharge

Company Code:	0000130104-2013	Result Structure:	MISA MONTHLY REPORTING
Control Point ID:	0800	Param Reported As:	AS SULPHIDE
Sample Date:		Frequency:	MONTHLY
Regulation:	MISA COMPLIANCE	Sector:	PETROLEUM REFINERIES
Value:	0.41889	Component Type:	MINIMUM
Unit of Measure:	KG/D		
Control Point Name:	PLANT - ONCE THROUGH COOLING WATER (OTCW)		
Parameter Name:	SULPHIDE, UNFILTERED REACTIVE		

MISA Industrial Wastewater Discharge

Company Code:	0000130104-2013	Result Structure:	MISA MONTHLY REPORTING
Control Point ID:	0800	Param Reported As:	AS PHENOL
Sample Date:		Frequency:	MONTHLY
Regulation:	MISA COMPLIANCE	Sector:	PETROLEUM REFINERIES
Value:	0.059842	Component Type:	MINIMUM
Unit of Measure:	KG/D		
Control Point Name:	PLANT - ONCE THROUGH COOLING WATER (OTCW)		
Parameter Name:	PHENOLICS, UNFILTERED REACTIVE		

MISA Industrial Wastewater Discharge

Company Code:	0000130104-2013	Result Structure:	MISA MONTHLY REPORTING
Control Point ID:	0800	Param Reported As:	AS SULPHIDE

Sample Date:		Frequency:	MONTHLY
Regulation:	MISA COMPLIANCE	Sector:	PETROLEUM REFINERIES
Value:	0.48493	Component Type:	MAXIMUM
Unit of Measure:	KG/D		
Control Point Name:	PLANT - ONCE THROUGH COOLING WATER (OTCW)		
Parameter Name:	SULPHIDE, UNFILTERED REACTIVE		

MISA Industrial Wastewater Discharge

Company Code:	0000130104-2013	Result Structure:	MISA MONTHLY REPORTING
Control Point ID:	0700	Param Reported As:	NOT APPLICABLE
Sample Date:		Frequency:	MONTHLY
Regulation:	MISA COMPLIANCE	Sector:	PETROLEUM REFINERIES
Value:	25.431	Component Type:	MAXIMUM
Unit of Measure:	KG/D		
Control Point Name:	PLANT - PROCESS EFFLUENT		
Parameter Name:	RESIDUE, PARTICULATE		

MISA Industrial Wastewater Discharge

Company Code:	0000130104-2013	Result Structure:	MISA MONTHLY REPORTING
Control Point ID:	0800	Param Reported As:	AS SULPHIDE
Sample Date:		Frequency:	MONTHLY
Regulation:	MISA COMPLIANCE	Sector:	PETROLEUM REFINERIES
Value:	0.44507	Component Type:	AVERAGE
Unit of Measure:	KG/D		
Control Point Name:	PLANT - ONCE THROUGH COOLING WATER (OTCW)		
Parameter Name:	SULPHIDE, UNFILTERED REACTIVE		

MISA Industrial Wastewater Discharge

Company Code:	0000130104-2013	Result Structure:	MISA MONTHLY REPORTING
Control Point ID:	0700	Param Reported As:	NOT APPLICABLE
Sample Date:		Frequency:	MONTHLY
Regulation:	MISA COMPLIANCE	Sector:	PETROLEUM REFINERIES
Value:	4807	Component Type:	MINIMUM
Unit of Measure:	M3/D		
Control Point Name:	PLANT - PROCESS EFFLUENT		
Parameter Name:	FLOW		

MISA Industrial Wastewater Discharge

Company Code:	0000130104-2013	Result Structure:	MISA MONTHLY REPORTING
Control Point ID:	0700	Param Reported As:	AS CARBON
Sample Date:		Frequency:	MONTHLY
Regulation:	MISA COMPLIANCE	Sector:	PETROLEUM REFINERIES
Value:	29.323	Component Type:	MAXIMUM
Unit of Measure:	KG/D		
Control Point Name:	PLANT - PROCESS EFFLUENT		
Parameter Name:	CARBON, DISSOLVED ORGANIC		

MISA Industrial Wastewater Discharge

Company Code:	0000130104-2013	Result Structure:	MISA MONTHLY REPORTING
Control Point ID:	0700	Param Reported As:	NOT APPLICABLE
Sample Date:		Frequency:	MONTHLY
Regulation:	MISA COMPLIANCE	Sector:	PETROLEUM REFINERIES
Value:	10.574	Component Type:	MAXIMUM
Unit of Measure:	KG/D		
Control Point Name:	PLANT - PROCESS EFFLUENT		

Parameter Name: RESIDUE,PART LOSS ON IGNIT.

MISA Industrial Wastewater Discharge

Company Code:	0000130104-2013	Result Structure:	MISA MONTHLY REPORTING
Control Point ID:	0700	Param Reported As:	NOT APPLICABLE
Sample Date:		Frequency:	MONTHLY
Regulation:	MISA COMPLIANCE	Sector:	PETROLEUM REFINERIES
Value:	4.6994	Component Type:	AVERAGE
Unit of Measure:	KG/D		
Control Point Name:	PLANT - PROCESS EFFLUENT		
Parameter Name:	SOLVENT EXTRACTABLES		

MISA Industrial Wastewater Discharge

Company Code:	0000130104-2013	Result Structure:	MISA MONTHLY REPORTING
Control Point ID:	0800	Param Reported As:	NOT APPLICABLE
Sample Date:		Frequency:	MONTHLY
Regulation:	MISA COMPLIANCE	Sector:	PETROLEUM REFINERIES
Value:	0.013221	Component Type:	MINIMUM
Unit of Measure:	KG/D		
Control Point Name:	PLANT - ONCE THROUGH COOLING WATER (OTCW)		
Parameter Name:	TOLUENE C7H8		

MISA Industrial Wastewater Discharge

Company Code:	0000130104-2013	Result Structure:	MISA MONTHLY REPORTING
Control Point ID:	0700	Param Reported As:	AS PHOSPHORUS
Sample Date:		Frequency:	MONTHLY
Regulation:	MISA COMPLIANCE	Sector:	PETROLEUM REFINERIES
Value:	1.5691	Component Type:	AVERAGE
Unit of Measure:	KG/D		
Control Point Name:	PLANT - PROCESS EFFLUENT		
Parameter Name:	PHOSPHORUS,UNFILTERED TOTAL		

MISA Industrial Wastewater Discharge

Company Code:	0000130104-2013	Result Structure:	MISA MONTHLY REPORTING
Control Point ID:	0800	Param Reported As:	AS PHENOL
Sample Date:		Frequency:	MONTHLY
Regulation:	MISA COMPLIANCE	Sector:	PETROLEUM REFINERIES
Value:	0.06637	Component Type:	AVERAGE
Unit of Measure:	KG/D		
Control Point Name:	PLANT - ONCE THROUGH COOLING WATER (OTCW)		
Parameter Name:	PHENOLICS, UNFILTERED REACTIVE		

MISA Industrial Wastewater Discharge

Company Code:	0000130104-2013	Result Structure:	MISA MONTHLY REPORTING
Control Point ID:	0700	Param Reported As:	AS PHOSPHORUS
Sample Date:		Frequency:	MONTHLY
Regulation:	MISA COMPLIANCE	Sector:	PETROLEUM REFINERIES
Value:	1.334	Component Type:	MINIMUM
Unit of Measure:	KG/D		
Control Point Name:	PLANT - PROCESS EFFLUENT		
Parameter Name:	PHOSPHORUS,UNFILTERED TOTAL		

MISA Industrial Wastewater Discharge

Company Code:	0000130104-2013	Result Structure:	MISA MONTHLY REPORTING
Control Point ID:	0800	Param Reported As:	AS PHENOL
Sample Date:		Frequency:	MONTHLY
Regulation:	MISA COMPLIANCE	Sector:	PETROLEUM REFINERIES
Value:	0.058642	Component Type:	MINIMUM
Unit of Measure:	KG/D		
Control Point Name:	PLANT - ONCE THROUGH COOLING WATER (OTCW)		
Parameter Name:	PHENOLICS, UNFILTERED REACTIVE		

MISA Industrial Wastewater Discharge

Company Code:	0000130104-2013	Result Structure:	MISA MONTHLY REPORTING
Control Point ID:	0700	Param Reported As:	AS SULPHIDE
Sample Date:		Frequency:	MONTHLY
Regulation:	MISA COMPLIANCE	Sector:	PETROLEUM REFINERIES
Value:	0.057274	Component Type:	MINIMUM
Unit of Measure:	KG/D		
Control Point Name:	PLANT - PROCESS EFFLUENT		
Parameter Name:	SULPHIDE, UNFILTERED REACTIVE		

MISA Industrial Wastewater Discharge

Company Code:	0000130104-2013	Result Structure:	MISA MONTHLY REPORTING
Control Point ID:	0800	Param Reported As:	NOT APPLICABLE
Sample Date:		Frequency:	MONTHLY
Regulation:	MISA COMPLIANCE	Sector:	PETROLEUM REFINERIES
Value:	0.014639	Component Type:	MINIMUM
Unit of Measure:	KG/D		
Control Point Name:	PLANT - ONCE THROUGH COOLING WATER (OTCW)		
Parameter Name:	BENZENE C6H6		

MISA Industrial Wastewater Discharge

Company Code:	0000130104-2013	Result Structure:	MISA MONTHLY REPORTING
Control Point ID:	0700	Param Reported As:	NOT APPLICABLE
Sample Date:		Frequency:	MONTHLY
Regulation:	MISA COMPLIANCE	Sector:	PETROLEUM REFINERIES
Value:	12415	Component Type:	MAXIMUM
Unit of Measure:	M3/D		
Control Point Name:	PLANT - PROCESS EFFLUENT		
Parameter Name:	FLOW		

MISA Industrial Wastewater Discharge

Company Code:	0000130104-2013	Result Structure:	MISA MONTHLY REPORTING
Control Point ID:	0700	Param Reported As:	AS SULPHIDE
Sample Date:		Frequency:	MONTHLY
Regulation:	MISA COMPLIANCE	Sector:	PETROLEUM REFINERIES
Value:	0.043918	Component Type:	MINIMUM
Unit of Measure:	KG/D		
Control Point Name:	PLANT - PROCESS EFFLUENT		
Parameter Name:	SULPHIDE, UNFILTERED REACTIVE		

MISA Industrial Wastewater Discharge

Company Code:	0000130104-2013	Result Structure:	MISA MONTHLY REPORTING
Control Point ID:	0800	Param Reported As:	AS PHENOL
Sample Date:		Frequency:	MONTHLY
Regulation:	MISA COMPLIANCE	Sector:	PETROLEUM REFINERIES

Value: 0.073192 **Component Type:** MINIMUM
Unit of Measure: KG/D
Control Point Name: PLANT - ONCE THROUGH COOLING WATER (OTCW)
Parameter Name: PHENOLICS, UNFILTERED REACTIVE

MISA Industrial Wastewater Discharge

Company Code: 0000130104-2013 **Result Structure:** MISA MONTHLY REPORTING
Control Point ID: 0700 **Param Reported As:** AS SULPHIDE
Sample Date: **Frequency:** MONTHLY
Regulation: MISA COMPLIANCE **Sector:** PETROLEUM REFINERIES
Value: 0.069069 **Component Type:** MINIMUM
Unit of Measure: KG/D
Control Point Name: PLANT - PROCESS EFFLUENT
Parameter Name: SULPHIDE, UNFILTERED REACTIVE

MISA Industrial Wastewater Discharge

Company Code: 0000130104-2013 **Result Structure:** MISA MONTHLY REPORTING
Control Point ID: 0700 **Param Reported As:** AS SULPHIDE
Sample Date: **Frequency:** MONTHLY
Regulation: MISA COMPLIANCE **Sector:** PETROLEUM REFINERIES
Value: 0.09639 **Component Type:** MAXIMUM
Unit of Measure: KG/D
Control Point Name: PLANT - PROCESS EFFLUENT
Parameter Name: SULPHIDE, UNFILTERED REACTIVE

MISA Industrial Wastewater Discharge

Company Code: 0000130104-2013 **Result Structure:** MISA MONTHLY REPORTING
Control Point ID: 0700 **Param Reported As:** AS PHENOL
Sample Date: **Frequency:** MONTHLY
Regulation: MISA COMPLIANCE **Sector:** PETROLEUM REFINERIES
Value: 0.011699 **Component Type:** AVERAGE
Unit of Measure: KG/D
Control Point Name: PLANT - PROCESS EFFLUENT
Parameter Name: PHENOLICS, UNFILTERED REACTIVE

MISA Industrial Wastewater Discharge

Company Code: 0000130104-2013 **Result Structure:** MISA MONTHLY REPORTING
Control Point ID: 0700 **Param Reported As:** AS PHOSPHORUS
Sample Date: **Frequency:** MONTHLY
Regulation: MISA COMPLIANCE **Sector:** PETROLEUM REFINERIES
Value: 2.2331 **Component Type:** MAXIMUM
Unit of Measure: KG/D
Control Point Name: PLANT - PROCESS EFFLUENT
Parameter Name: PHOSPHORUS, UNFILTERED TOTAL

MISA Industrial Wastewater Discharge

Company Code: 0000130104-2013 **Result Structure:** MISA MONTHLY REPORTING
Control Point ID: 0700 **Param Reported As:** NOT APPLICABLE
Sample Date: **Frequency:** MONTHLY
Regulation: MISA COMPLIANCE **Sector:** PETROLEUM REFINERIES
Value: 13.215 **Component Type:** AVERAGE
Unit of Measure: KG/D
Control Point Name: PLANT - PROCESS EFFLUENT
Parameter Name: RESIDUE, PARTICULATE

MISA Industrial Wastewater Discharge

Company Code:	0000130104-2013	Result Structure:	MISA MONTHLY REPORTING
Control Point ID:	0700	Param Reported As:	NOT APPLICABLE
Sample Date:		Frequency:	MONTHLY
Regulation:	MISA COMPLIANCE	Sector:	PETROLEUM REFINERIES
Value:	7.7052	Component Type:	AVERAGE
Unit of Measure:	KG/D		
Control Point Name:	PLANT - PROCESS EFFLUENT		
Parameter Name:	RESIDUE,PART LOSS ON IGNIT.		

MISA Industrial Wastewater Discharge

Company Code:	0000130104-2013	Result Structure:	MISA MONTHLY REPORTING
Control Point ID:	0800	Param Reported As:	NOT APPLICABLE
Sample Date:		Frequency:	MONTHLY
Regulation:	MISA COMPLIANCE	Sector:	PETROLEUM REFINERIES
Value:	0.013006	Component Type:	MINIMUM
Unit of Measure:	KG/D		
Control Point Name:	PLANT - ONCE THROUGH COOLING WATER (OTCW)		
Parameter Name:	BENZENE C6H6		

MISA Industrial Wastewater Discharge

Company Code:	0000130104-2013	Result Structure:	MISA MONTHLY REPORTING
Control Point ID:	0700	Param Reported As:	AS PHENOL
Sample Date:		Frequency:	MONTHLY
Regulation:	MISA COMPLIANCE	Sector:	PETROLEUM REFINERIES
Value:	0.01377	Component Type:	MAXIMUM
Unit of Measure:	KG/D		
Control Point Name:	PLANT - PROCESS EFFLUENT		
Parameter Name:	PHENOLICS, UNFILTERED REACTIVE		

MISA Industrial Wastewater Discharge

Company Code:	0000130104-2013	Result Structure:	MISA MONTHLY REPORTING
Control Point ID:	0700	Param Reported As:	NOT APPLICABLE
Sample Date:		Frequency:	MONTHLY
Regulation:	MISA COMPLIANCE	Sector:	PETROLEUM REFINERIES
Value:	9.497	Component Type:	MINIMUM
Unit of Measure:	KG/D		
Control Point Name:	PLANT - PROCESS EFFLUENT		
Parameter Name:	RESIDUE,PART LOSS ON IGNIT.		

MISA Industrial Wastewater Discharge

Company Code:	0000130104-2013	Result Structure:	MISA MONTHLY REPORTING
Control Point ID:	0700	Param Reported As:	AS PHENOL
Sample Date:		Frequency:	MONTHLY
Regulation:	MISA COMPLIANCE	Sector:	PETROLEUM REFINERIES
Value:	0.013325	Component Type:	MAXIMUM
Unit of Measure:	KG/D		
Control Point Name:	PLANT - PROCESS EFFLUENT		
Parameter Name:	PHENOLICS, UNFILTERED REACTIVE		

MISA Industrial Wastewater Discharge

Company Code:	0000130104-2013	Result Structure:	MISA MONTHLY REPORTING
----------------------	-----------------	--------------------------	------------------------

Control Point ID:	0800	Param Reported As:	NOT APPLICABLE
Sample Date:		Frequency:	MONTHLY
Regulation:	MISA COMPLIANCE	Sector:	PETROLEUM REFINERIES
Value:	0.013239	Component Type:	AVERAGE
Unit of Measure:	KG/D		
Control Point Name:	PLANT - ONCE THROUGH COOLING WATER (OTCW)		
Parameter Name:	TOLUENE C7H8		

MISA Industrial Wastewater Discharge

Company Code:	0000130104-2013	Result Structure:	MISA MONTHLY REPORTING
Control Point ID:	0700	Param Reported As:	NOT APPLICABLE
Sample Date:		Frequency:	MONTHLY
Regulation:	MISA COMPLIANCE	Sector:	PETROLEUM REFINERIES
Value:	4.971	Component Type:	MAXIMUM
Unit of Measure:	KG/D		
Control Point Name:	PLANT - PROCESS EFFLUENT		
Parameter Name:	SOLVENT EXTRACTABLES		

MISA Industrial Wastewater Discharge

Company Code:	0000130104-2013	Result Structure:	MISA MONTHLY REPORTING
Control Point ID:	0700	Param Reported As:	AS CARBON
Sample Date:		Frequency:	MONTHLY
Regulation:	MISA COMPLIANCE	Sector:	PETROLEUM REFINERIES
Value:	28.218	Component Type:	AVERAGE
Unit of Measure:	KG/D		
Control Point Name:	PLANT - PROCESS EFFLUENT		
Parameter Name:	CARBON, DISSOLVED ORGANIC		

MISA Industrial Wastewater Discharge

Company Code:	0000130104-2013	Result Structure:	MISA MONTHLY REPORTING
Control Point ID:	0700	Param Reported As:	NOT APPLICABLE
Sample Date:		Frequency:	MONTHLY
Regulation:	MISA COMPLIANCE	Sector:	PETROLEUM REFINERIES
Value:	6.966	Component Type:	AVERAGE
Unit of Measure:	KG/D		
Control Point Name:	PLANT - PROCESS EFFLUENT		
Parameter Name:	SOLVENT EXTRACTABLES		

MISA Industrial Wastewater Discharge

Company Code:	0000130104-2013	Result Structure:	MISA MONTHLY REPORTING
Control Point ID:	0700	Param Reported As:	AS PHOSPHORUS
Sample Date:		Frequency:	MONTHLY
Regulation:	MISA COMPLIANCE	Sector:	PETROLEUM REFINERIES
Value:	1.1107	Component Type:	MINIMUM
Unit of Measure:	KG/D		
Control Point Name:	PLANT - PROCESS EFFLUENT		
Parameter Name:	PHOSPHORUS, UNFILTERED TOTAL		

MISA Industrial Wastewater Discharge

Company Code:	0000130104-2013	Result Structure:	MISA MONTHLY REPORTING
Control Point ID:	0700	Param Reported As:	AS PHENOL
Sample Date:		Frequency:	MONTHLY
Regulation:	MISA COMPLIANCE	Sector:	PETROLEUM REFINERIES
Value:	0.003303	Component Type:	MINIMUM
Unit of Measure:	KG/D		

Control Point Name: PLANT - PROCESS EFFLUENT
Parameter Name: PHENOLICS, UNFILTERED REACTIVE

MISA Industrial Wastewater Discharge

Company Code:	0000130104-2013	Result Structure:	MISA MONTHLY REPORTING
Control Point ID:	0800	Param Reported As:	NOT APPLICABLE
Sample Date:		Frequency:	MONTHLY
Regulation:	MISA COMPLIANCE	Sector:	PETROLEUM REFINERIES
Value:	71221.3	Component Type:	AVERAGE
Unit of Measure:	M3/D		
Control Point Name:	PLANT - ONCE THROUGH COOLING WATER (OTCW)		
Parameter Name:	FLOW		

MISA Industrial Wastewater Discharge

Company Code:	0000130104-2013	Result Structure:	MISA MONTHLY REPORTING
Control Point ID:	0800	Param Reported As:	NOT APPLICABLE
Sample Date:		Frequency:	MONTHLY
Regulation:	MISA COMPLIANCE	Sector:	PETROLEUM REFINERIES
Value:	74143.7	Component Type:	AVERAGE
Unit of Measure:	M3/D		
Control Point Name:	PLANT - ONCE THROUGH COOLING WATER (OTCW)		
Parameter Name:	FLOW		

MISA Industrial Wastewater Discharge

Company Code:	0000130104-2013	Result Structure:	MISA MONTHLY REPORTING
Control Point ID:	0700	Param Reported As:	NOT APPLICABLE
Sample Date:		Frequency:	MONTHLY
Regulation:	MISA COMPLIANCE	Sector:	PETROLEUM REFINERIES
Value:	11698.8	Component Type:	AVERAGE
Unit of Measure:	M3/D		
Control Point Name:	PLANT - PROCESS EFFLUENT		
Parameter Name:	FLOW		

MISA Industrial Wastewater Discharge

Company Code:	0000130104-2013	Result Structure:	MISA MONTHLY REPORTING
Control Point ID:	0700	Param Reported As:	NOT APPLICABLE
Sample Date:		Frequency:	MONTHLY
Regulation:	MISA COMPLIANCE	Sector:	PETROLEUM REFINERIES
Value:	8.661	Component Type:	MAXIMUM
Unit of Measure:	KG/D		
Control Point Name:	PLANT - PROCESS EFFLUENT		
Parameter Name:	SOLVENT EXTRACTABLES		

MISA Industrial Wastewater Discharge

Company Code:	0000130104-2013	Result Structure:	MISA MONTHLY REPORTING
Control Point ID:	0800	Param Reported As:	NOT APPLICABLE
Sample Date:		Frequency:	MONTHLY
Regulation:	MISA COMPLIANCE	Sector:	PETROLEUM REFINERIES
Value:	0.0011627	Component Type:	MINIMUM
Unit of Measure:	KG/D		
Control Point Name:	PLANT - ONCE THROUGH COOLING WATER (OTCW)		
Parameter Name:	BENZENE C6H6		

MISA Industrial Wastewater

Discharge

Company Code:	0000130104-2013	Result Structure:	MISA MONTHLY REPORTING
Control Point ID:	0700	Param Reported As:	AS NITROGEN
Sample Date:		Frequency:	MONTHLY
Regulation:	MISA COMPLIANCE	Sector:	PETROLEUM REFINERIES
Value:	0.28836	Component Type:	MAXIMUM
Unit of Measure:	KG/D		
Control Point Name:	PLANT - PROCESS EFFLUENT		
Parameter Name:	AMMONIUM+AMMONIA, TOTAL FILTER.REAC		

MISA Industrial Wastewater Discharge

Company Code:	0000130104-2013	Result Structure:	MISA MONTHLY REPORTING
Control Point ID:	0700	Param Reported As:	AS PHOSPHORUS
Sample Date:		Frequency:	MONTHLY
Regulation:	MISA COMPLIANCE	Sector:	PETROLEUM REFINERIES
Value:	2.2444	Component Type:	MAXIMUM
Unit of Measure:	KG/D		
Control Point Name:	PLANT - PROCESS EFFLUENT		
Parameter Name:	PHOSPHORUS, UNFILTERED TOTAL		

MISA Industrial Wastewater Discharge

Company Code:	0000130104-2013	Result Structure:	MISA MONTHLY REPORTING
Control Point ID:	0700	Param Reported As:	AS CARBON
Sample Date:		Frequency:	MONTHLY
Regulation:	MISA COMPLIANCE	Sector:	PETROLEUM REFINERIES
Value:	19.548	Component Type:	MINIMUM
Unit of Measure:	KG/D		
Control Point Name:	PLANT - PROCESS EFFLUENT		
Parameter Name:	CARBON, DISSOLVED ORGANIC		

MISA Industrial Wastewater Discharge

Company Code:	0000130104-2013	Result Structure:	MISA MONTHLY REPORTING
Control Point ID:	0800	Param Reported As:	NOT APPLICABLE
Sample Date:		Frequency:	MONTHLY
Regulation:	MISA COMPLIANCE	Sector:	PETROLEUM REFINERIES
Value:	0.015146	Component Type:	MAXIMUM
Unit of Measure:	KG/D		
Control Point Name:	PLANT - ONCE THROUGH COOLING WATER (OTCW)		
Parameter Name:	BENZENE C6H6		

MISA Industrial Wastewater Discharge

Company Code:	0000130104-2013	Result Structure:	MISA MONTHLY REPORTING
Control Point ID:	0800	Param Reported As:	NOT APPLICABLE
Sample Date:		Frequency:	MONTHLY
Regulation:	MISA COMPLIANCE	Sector:	PETROLEUM REFINERIES
Value:	0.01383	Component Type:	MINIMUM
Unit of Measure:	KG/D		
Control Point Name:	PLANT - ONCE THROUGH COOLING WATER (OTCW)		
Parameter Name:	TOLUENE C7H8		

MISA Industrial Wastewater Discharge

Company Code:	0000130104-2013	Result Structure:	MISA MONTHLY REPORTING
Control Point ID:	0800	Param Reported As:	NOT APPLICABLE
Sample Date:		Frequency:	MONTHLY

Regulation: MISA COMPLIANCE **Sector:** PETROLEUM REFINERIES
Value: 0.014239 **Component Type:** MINIMUM
Unit of Measure: KG/D
Control Point Name: PLANT - ONCE THROUGH COOLING WATER (OTCW)
Parameter Name: BENZENE C6H6

MISA Industrial Wastewater Discharge

Company Code: 0000130104-2013 **Result Structure:** MISA MONTHLY REPORTING
Control Point ID: 0700 **Param Reported As:** NOT APPLICABLE
Sample Date: **Frequency:** MONTHLY
Regulation: MISA COMPLIANCE **Sector:** PETROLEUM REFINERIES
Value: 10.179 **Component Type:** AVERAGE
Unit of Measure: KG/D
Control Point Name: PLANT - PROCESS EFFLUENT
Parameter Name: RESIDUE, PARTICULATE

MISA Industrial Wastewater Discharge

Company Code: 0000130104-2013 **Result Structure:** MISA MONTHLY REPORTING
Control Point ID: 0700 **Param Reported As:** NOT APPLICABLE
Sample Date: **Frequency:** MONTHLY
Regulation: MISA COMPLIANCE **Sector:** PETROLEUM REFINERIES
Value: 4.036 **Component Type:** MINIMUM
Unit of Measure: KG/D
Control Point Name: PLANT - PROCESS EFFLUENT
Parameter Name: RESIDUE,PART LOSS ON IGNIT.

MISA Industrial Wastewater Discharge

Company Code: 0000130104-2013 **Result Structure:** MISA MONTHLY REPORTING
Control Point ID: 0800 **Param Reported As:** NOT APPLICABLE
Sample Date: **Frequency:** MONTHLY
Regulation: MISA COMPLIANCE **Sector:** PETROLEUM REFINERIES
Value: 73192 **Component Type:** MINIMUM
Unit of Measure: M3/D
Control Point Name: PLANT - ONCE THROUGH COOLING WATER (OTCW)
Parameter Name: FLOW

MISA Industrial Wastewater Discharge

Company Code: 0000130104-2013 **Result Structure:** MISA MONTHLY REPORTING
Control Point ID: 0800 **Param Reported As:** AS SULPHIDE
Sample Date: **Frequency:** MONTHLY
Regulation: MISA COMPLIANCE **Sector:** PETROLEUM REFINERIES
Value: 4 **Component Type:** NUM. IN AVERAGE
Unit of Measure:
Control Point Name: PLANT - ONCE THROUGH COOLING WATER (OTCW)
Parameter Name: SULPHIDE, UNFILTERED REACTIVE

MISA Industrial Wastewater Discharge

Company Code: 0000130104-2013 **Result Structure:** MISA MONTHLY REPORTING
Control Point ID: 0700 **Param Reported As:** NOT APPLICABLE
Sample Date: **Frequency:** MONTHLY
Regulation: MISA COMPLIANCE **Sector:** PETROLEUM REFINERIES
Value: 12338 **Component Type:** MAXIMUM
Unit of Measure: M3/D
Control Point Name: PLANT - PROCESS EFFLUENT
Parameter Name: FLOW

MISA Industrial Wastewater Discharge

Company Code:	0000130104-2013	Result Structure:	MISA MONTHLY REPORTING
Control Point ID:	0700	Param Reported As:	AS PHOSPHORUS
Sample Date:		Frequency:	MONTHLY
Regulation:	MISA COMPLIANCE	Sector:	PETROLEUM REFINERIES
Value:	4	Component Type:	NUM. IN AVERAGE
Unit of Measure:			
Control Point Name:	PLANT - PROCESS EFFLUENT		
Parameter Name:	PHOSPHORUS, UNFILTERED TOTAL		

MISA Industrial Wastewater Discharge

Company Code:	0000130104-2013	Result Structure:	MISA MONTHLY REPORTING
Control Point ID:	0700	Param Reported As:	NOT APPLICABLE
Sample Date:		Frequency:	MONTHLY
Regulation:	MISA COMPLIANCE	Sector:	PETROLEUM REFINERIES
Value:	7762.8	Component Type:	AVERAGE
Unit of Measure:	M3/D		
Control Point Name:	PLANT - PROCESS EFFLUENT		
Parameter Name:	FLOW		

MISA Industrial Wastewater Discharge

Company Code:	0000130104-2013	Result Structure:	MISA MONTHLY REPORTING
Control Point ID:	0700	Param Reported As:	NOT APPLICABLE
Sample Date:		Frequency:	MONTHLY
Regulation:	MISA COMPLIANCE	Sector:	PETROLEUM REFINERIES
Value:	11554	Component Type:	MAXIMUM
Unit of Measure:	M3/D		
Control Point Name:	PLANT - PROCESS EFFLUENT		
Parameter Name:	FLOW		

MISA Industrial Wastewater Discharge

Company Code:	0000130104-2013	Result Structure:	MISA MONTHLY REPORTING
Control Point ID:	0800	Param Reported As:	AS SULPHIDE
Sample Date:		Frequency:	MONTHLY
Regulation:	MISA COMPLIANCE	Sector:	PETROLEUM REFINERIES
Value:	0.47029	Component Type:	MAXIMUM
Unit of Measure:	KG/D		
Control Point Name:	PLANT - ONCE THROUGH COOLING WATER (OTCW)		
Parameter Name:	SULPHIDE, UNFILTERED REACTIVE		

MISA Industrial Wastewater Discharge

Company Code:	0000130104-2013	Result Structure:	MISA MONTHLY REPORTING
Control Point ID:	0700	Param Reported As:	NOT APPLICABLE
Sample Date:		Frequency:	MONTHLY
Regulation:	MISA COMPLIANCE	Sector:	PETROLEUM REFINERIES
Value:	12.47	Component Type:	MAXIMUM
Unit of Measure:	KG/D		
Control Point Name:	PLANT - PROCESS EFFLUENT		
Parameter Name:	RESIDUE, PARTICULATE		

MISA Industrial Wastewater Discharge

Company Code:	0000130104-2013	Result Structure:	MISA MONTHLY REPORTING
Control Point ID:	0800	Param Reported As:	AS SULPHIDE
Sample Date:		Frequency:	MONTHLY
Regulation:	MISA COMPLIANCE	Sector:	PETROLEUM REFINERIES
Value:	0.45167	Component Type:	MINIMUM
Unit of Measure:	KG/D		
Control Point Name:	PLANT - ONCE THROUGH COOLING WATER (OTCW)		
Parameter Name:	SULPHIDE, UNFILTERED REACTIVE		

MISA Industrial Wastewater

Discharge

Company Code:	0000130104-2013	Result Structure:	MISA MONTHLY REPORTING
Control Point ID:	0800	Param Reported As:	NOT APPLICABLE
Sample Date:		Frequency:	MONTHLY
Regulation:	MISA COMPLIANCE	Sector:	PETROLEUM REFINERIES
Value:	0.011728	Component Type:	MINIMUM
Unit of Measure:	KG/D		
Control Point Name:	PLANT - ONCE THROUGH COOLING WATER (OTCW)		
Parameter Name:	BENZENE C6H6		

MISA Industrial Wastewater

Discharge

Company Code:	0000130104-2013	Result Structure:	MISA MONTHLY REPORTING
Control Point ID:	0700	Param Reported As:	NOT APPLICABLE
Sample Date:		Frequency:	MONTHLY
Regulation:	MISA COMPLIANCE	Sector:	PETROLEUM REFINERIES
Value:	6.539	Component Type:	MINIMUM
Unit of Measure:	KG/D		
Control Point Name:	PLANT - PROCESS EFFLUENT		
Parameter Name:	RESIDUE, PARTICULATE		

MISA Industrial Wastewater

Discharge

Company Code:	0000130104-2013	Result Structure:	MISA MONTHLY REPORTING
Control Point ID:	0700	Param Reported As:	AS SULPHIDE
Sample Date:		Frequency:	MONTHLY
Regulation:	MISA COMPLIANCE	Sector:	PETROLEUM REFINERIES
Value:	0.072211	Component Type:	AVERAGE
Unit of Measure:	KG/D		
Control Point Name:	PLANT - PROCESS EFFLUENT		
Parameter Name:	SULPHIDE, UNFILTERED REACTIVE		

MISA Industrial Wastewater

Discharge

Company Code:	0000130104-2013	Result Structure:	MISA MONTHLY REPORTING
Control Point ID:	0700	Param Reported As:	AS CARBON
Sample Date:		Frequency:	MONTHLY
Regulation:	MISA COMPLIANCE	Sector:	PETROLEUM REFINERIES
Value:	27.628	Component Type:	MINIMUM
Unit of Measure:	KG/D		
Control Point Name:	PLANT - PROCESS EFFLUENT		
Parameter Name:	CARBON, DISSOLVED ORGANIC		

MISA Industrial Wastewater

Discharge

Company Code:	0000130104-2013	Result Structure:	MISA MONTHLY REPORTING
Control Point ID:	0800	Param Reported As:	NOT APPLICABLE
Sample Date:		Frequency:	MONTHLY
Regulation:	MISA COMPLIANCE	Sector:	PETROLEUM REFINERIES
Value:	64643.7	Component Type:	MINIMUM

Unit of Measure: M3/D
Control Point Name: PLANT - ONCE THROUGH COOLING WATER (OTCW)
Parameter Name: FLOW

MISA Industrial Wastewater

Discharge

Company Code:	0000130104-2013	Result Structure:	MISA MONTHLY REPORTING
Control Point ID:	0700	Param Reported As:	AS SULPHIDE
Sample Date:		Frequency:	MONTHLY
Regulation:	MISA COMPLIANCE	Sector:	PETROLEUM REFINERIES
Value:	0.072261	Component Type:	MAXIMUM
Unit of Measure:	KG/D		
Control Point Name:	PLANT - PROCESS EFFLUENT		
Parameter Name:	SULPHIDE, UNFILTERED REACTIVE		

MISA Industrial Wastewater

Discharge

Company Code:	0000130104-2013	Result Structure:	MISA MONTHLY REPORTING
Control Point ID:	0700	Param Reported As:	AS SULPHIDE
Sample Date:		Frequency:	MONTHLY
Regulation:	MISA COMPLIANCE	Sector:	PETROLEUM REFINERIES
Value:	0.057442	Component Type:	MAXIMUM
Unit of Measure:	KG/D		
Control Point Name:	PLANT - PROCESS EFFLUENT		
Parameter Name:	SULPHIDE, UNFILTERED REACTIVE		

MISA Industrial Wastewater

Discharge

Company Code:	0000130104-2013	Result Structure:	MISA MONTHLY REPORTING
Control Point ID:	0800	Param Reported As:	NOT APPLICABLE
Sample Date:		Frequency:	MONTHLY
Regulation:	MISA COMPLIANCE	Sector:	PETROLEUM REFINERIES
Value:	0.013006	Component Type:	MINIMUM
Unit of Measure:	KG/D		
Control Point Name:	PLANT - ONCE THROUGH COOLING WATER (OTCW)		
Parameter Name:	TOLUENE C7H8		

MISA Industrial Wastewater

Discharge

Company Code:	0000130104-2013	Result Structure:	MISA MONTHLY REPORTING
Control Point ID:	0700	Param Reported As:	AS PHENOL
Sample Date:		Frequency:	MONTHLY
Regulation:	MISA COMPLIANCE	Sector:	PETROLEUM REFINERIES
Value:	0.004036	Component Type:	MINIMUM
Unit of Measure:	KG/D		
Control Point Name:	PLANT - PROCESS EFFLUENT		
Parameter Name:	PHENOLICS, UNFILTERED REACTIVE		

MISA Industrial Wastewater

Discharge

Company Code:	0000130104-2013	Result Structure:	MISA MONTHLY REPORTING
Control Point ID:	0800	Param Reported As:	AS SULPHIDE
Sample Date:		Frequency:	MONTHLY
Regulation:	MISA COMPLIANCE	Sector:	PETROLEUM REFINERIES
Value:	0.43066	Component Type:	AVERAGE
Unit of Measure:	KG/D		
Control Point Name:	PLANT - ONCE THROUGH COOLING WATER (OTCW)		
Parameter Name:	SULPHIDE, UNFILTERED REACTIVE		

MISA Industrial Wastewater Discharge

Company Code:	0000130104-2013	Result Structure:	MISA MONTHLY REPORTING
Control Point ID:	0700	Param Reported As:	NOT APPLICABLE
Sample Date:		Frequency:	MONTHLY
Regulation:	MISA COMPLIANCE	Sector:	PETROLEUM REFINERIES
Value:	5	Component Type:	NUM. IN AVERAGE
Unit of Measure:			
Control Point Name:	PLANT - PROCESS EFFLUENT		
Parameter Name:	SOLVENT EXTRACTABLES		

MISA Industrial Wastewater Discharge

Company Code:	0000130104-2013	Result Structure:	MISA MONTHLY REPORTING
Control Point ID:	0800	Param Reported As:	NOT APPLICABLE
Sample Date:		Frequency:	MONTHLY
Regulation:	MISA COMPLIANCE	Sector:	PETROLEUM REFINERIES
Value:	66998	Component Type:	AVERAGE
Unit of Measure:	M3/D		
Control Point Name:	PLANT - ONCE THROUGH COOLING WATER (OTCW)		
Parameter Name:	FLOW		

MISA Industrial Wastewater Discharge

Company Code:	0000130104-2013	Result Structure:	MISA MONTHLY REPORTING
Control Point ID:	0700	Param Reported As:	NOT APPLICABLE
Sample Date:		Frequency:	MONTHLY
Regulation:	MISA COMPLIANCE	Sector:	PETROLEUM REFINERIES
Value:	11265	Component Type:	MAXIMUM
Unit of Measure:	M3/D		
Control Point Name:	PLANT - PROCESS EFFLUENT		
Parameter Name:	FLOW		

MISA Industrial Wastewater Discharge

Company Code:	0000130104-2013	Result Structure:	MISA MONTHLY REPORTING
Control Point ID:	0800	Param Reported As:	NOT APPLICABLE
Sample Date:		Frequency:	MONTHLY
Regulation:	MISA COMPLIANCE	Sector:	PETROLEUM REFINERIES
Value:	0.011072	Component Type:	MINIMUM
Unit of Measure:	KG/D		
Control Point Name:	PLANT - ONCE THROUGH COOLING WATER (OTCW)		
Parameter Name:	BENZENE C6H6		

MISA Industrial Wastewater Discharge

Company Code:	0000130104-2013	Result Structure:	MISA MONTHLY REPORTING
Control Point ID:	0700	Param Reported As:	AS SULPHIDE
Sample Date:		Frequency:	MONTHLY
Regulation:	MISA COMPLIANCE	Sector:	PETROLEUM REFINERIES
Value:	0.074676	Component Type:	MAXIMUM
Unit of Measure:	KG/D		
Control Point Name:	PLANT - PROCESS EFFLUENT		
Parameter Name:	SULPHIDE, UNFILTERED REACTIVE		

MISA Industrial Wastewater Discharge

Company Code:	0000130104-2013	Result Structure:	MISA MONTHLY REPORTING
Control Point ID:	0800	Param Reported As:	AS PHENOL

Sample Date:		Frequency:	MONTHLY
Regulation:	MISA COMPLIANCE	Sector:	PETROLEUM REFINERIES
Value:	0.051536	Component Type:	AVERAGE
Unit of Measure:	KG/D		
Control Point Name:	PLANT - ONCE THROUGH COOLING WATER (OTCW)		
Parameter Name:	PHENOLICS, UNFILTERED REACTIVE		

MISA Industrial Wastewater Discharge

Company Code:	0000130104-2013	Result Structure:	MISA MONTHLY REPORTING
Control Point ID:	0800	Param Reported As:	AS PHENOL
Sample Date:		Frequency:	MONTHLY
Regulation:	MISA COMPLIANCE	Sector:	PETROLEUM REFINERIES
Value:	0.079131	Component Type:	MAXIMUM
Unit of Measure:	KG/D		
Control Point Name:	PLANT - ONCE THROUGH COOLING WATER (OTCW)		
Parameter Name:	PHENOLICS, UNFILTERED REACTIVE		

MISA Industrial Wastewater Discharge

Company Code:	0000130104-2013	Result Structure:	MISA MONTHLY REPORTING
Control Point ID:	0700	Param Reported As:	AS PHOSPHORUS
Sample Date:		Frequency:	MONTHLY
Regulation:	MISA COMPLIANCE	Sector:	PETROLEUM REFINERIES
Value:	0.87439	Component Type:	MINIMUM
Unit of Measure:	KG/D		
Control Point Name:	PLANT - PROCESS EFFLUENT		
Parameter Name:	PHOSPHORUS, UNFILTERED TOTAL		

MISA Industrial Wastewater Discharge

Company Code:	0000130104-2013	Result Structure:	MISA MONTHLY REPORTING
Control Point ID:	0700	Param Reported As:	AS CARBON
Sample Date:		Frequency:	MONTHLY
Regulation:	MISA COMPLIANCE	Sector:	PETROLEUM REFINERIES
Value:	31.641	Component Type:	AVERAGE
Unit of Measure:	KG/D		
Control Point Name:	PLANT - PROCESS EFFLUENT		
Parameter Name:	CARBON, DISSOLVED ORGANIC		

MISA Industrial Wastewater Discharge

Company Code:	0000130104-2013	Result Structure:	MISA MONTHLY REPORTING
Control Point ID:	0700	Param Reported As:	NOT APPLICABLE
Sample Date:		Frequency:	MONTHLY
Regulation:	MISA COMPLIANCE	Sector:	PETROLEUM REFINERIES
Value:	8.748	Component Type:	MAXIMUM
Unit of Measure:	KG/D		
Control Point Name:	PLANT - PROCESS EFFLUENT		
Parameter Name:	SOLVENT EXTRACTABLES		

MISA Industrial Wastewater Discharge

Company Code:	0000130104-2013	Result Structure:	MISA MONTHLY REPORTING
Control Point ID:	0700	Param Reported As:	NOT APPLICABLE
Sample Date:		Frequency:	MONTHLY
Regulation:	MISA COMPLIANCE	Sector:	PETROLEUM REFINERIES
Value:	7097.7	Component Type:	AVERAGE
Unit of Measure:	M3/D		
Control Point Name:	PLANT - PROCESS EFFLUENT		

Parameter Name: FLOW

MISA Industrial Wastewater Discharge

Company Code:	0000130104-2013	Result Structure:	MISA MONTHLY REPORTING
Control Point ID:	0700	Param Reported As:	NOT APPLICABLE
Sample Date:		Frequency:	MONTHLY
Regulation:	MISA COMPLIANCE	Sector:	PETROLEUM REFINERIES
Value:	4.8543	Component Type:	MINIMUM
Unit of Measure:	KG/D		
Control Point Name:	PLANT - PROCESS EFFLUENT		
Parameter Name:	SOLVENT EXTRACTABLES		

MISA Industrial Wastewater Discharge

Company Code:	0000130104-2013	Result Structure:	MISA MONTHLY REPORTING
Control Point ID:	0800	Param Reported As:	NOT APPLICABLE
Sample Date:		Frequency:	MONTHLY
Regulation:	MISA COMPLIANCE	Sector:	PETROLEUM REFINERIES
Value:	0.013274	Component Type:	AVERAGE
Unit of Measure:	KG/D		
Control Point Name:	PLANT - ONCE THROUGH COOLING WATER (OTCW)		
Parameter Name:	TOLUENE C7H8		

MISA Industrial Wastewater Discharge

Company Code:	0000130104-2013	Result Structure:	MISA MONTHLY REPORTING
Control Point ID:	0700	Param Reported As:	NOT APPLICABLE
Sample Date:		Frequency:	MONTHLY
Regulation:	MISA COMPLIANCE	Sector:	PETROLEUM REFINERIES
Value:	11.038	Component Type:	MAXIMUM
Unit of Measure:	KG/D		
Control Point Name:	PLANT - PROCESS EFFLUENT		
Parameter Name:	RESIDUE, PARTICULATE		

MISA Industrial Wastewater Discharge

Company Code:	0000130104-2013	Result Structure:	MISA MONTHLY REPORTING
Control Point ID:	0800	Param Reported As:	NOT APPLICABLE
Sample Date:		Frequency:	MONTHLY
Regulation:	MISA COMPLIANCE	Sector:	PETROLEUM REFINERIES
Value:	0.0134	Component Type:	AVERAGE
Unit of Measure:	KG/D		
Control Point Name:	PLANT - ONCE THROUGH COOLING WATER (OTCW)		
Parameter Name:	BENZENE C6H6		

MISA Industrial Wastewater Discharge

Company Code:	0000130104-2013	Result Structure:	MISA MONTHLY REPORTING
Control Point ID:	0700	Param Reported As:	NOT APPLICABLE
Sample Date:		Frequency:	MONTHLY
Regulation:	MISA COMPLIANCE	Sector:	PETROLEUM REFINERIES
Value:	9630	Component Type:	MINIMUM
Unit of Measure:	M3/D		
Control Point Name:	PLANT - PROCESS EFFLUENT		
Parameter Name:	FLOW		

MISA Industrial Wastewater Discharge

Company Code: 0000130104-2013
Control Point ID: 0700
Sample Date:
Regulation: MISA COMPLIANCE
Value: 17.182
Unit of Measure: KG/D
Control Point Name: PLANT - PROCESS EFFLUENT
Parameter Name: CARBON, DISSOLVED ORGANIC

Result Structure: MISA MONTHLY REPORTING
Param Reported As: AS CARBON
Frequency: MONTHLY
Sector: PETROLEUM REFINERIES
Component Type: MINIMUM

MISA Industrial Wastewater Discharge

Company Code: 0000130104-2013
Control Point ID: 0700
Sample Date:
Regulation: MISA COMPLIANCE
Value: 8.038
Unit of Measure: KG/D
Control Point Name: PLANT - PROCESS EFFLUENT
Parameter Name: RESIDUE,PART LOSS ON IGNIT.

Result Structure: MISA MONTHLY REPORTING
Param Reported As: NOT APPLICABLE
Frequency: MONTHLY
Sector: PETROLEUM REFINERIES
Component Type: MINIMUM

MISA Industrial Wastewater Discharge

Company Code: 0000130104-2013
Control Point ID: 0700
Sample Date:
Regulation: MISA COMPLIANCE
Value: 0.0097097
Unit of Measure: KG/D
Control Point Name: PLANT - PROCESS EFFLUENT
Parameter Name: PHENOLICS, UNFILTERED REACTIVE

Result Structure: MISA MONTHLY REPORTING
Param Reported As: AS PHENOL
Frequency: MONTHLY
Sector: PETROLEUM REFINERIES
Component Type: AVERAGE

MISA Industrial Wastewater Discharge

Company Code: 0000130104-2013
Control Point ID: 0700
Sample Date:
Regulation: MISA COMPLIANCE
Value: 10.316
Unit of Measure: KG/D
Control Point Name: PLANT - PROCESS EFFLUENT
Parameter Name: RESIDUE, PARTICULATE

Result Structure: MISA MONTHLY REPORTING
Param Reported As: NOT APPLICABLE
Frequency: MONTHLY
Sector: PETROLEUM REFINERIES
Component Type: AVERAGE

MISA Industrial Wastewater Discharge

Company Code: 0000130104-2013
Control Point ID: 0800
Sample Date:
Regulation: MISA COMPLIANCE
Value: 0.013587
Unit of Measure: KG/D
Control Point Name: PLANT - ONCE THROUGH COOLING WATER (OTCW)
Parameter Name: TOLUENE C7H8

Result Structure: MISA MONTHLY REPORTING
Param Reported As: NOT APPLICABLE
Frequency: MONTHLY
Sector: PETROLEUM REFINERIES
Component Type: MAXIMUM

MISA Industrial Wastewater Discharge

Company Code: 0000130104-2013
Control Point ID: 0700
Sample Date:
Regulation: MISA COMPLIANCE

Result Structure: MISA MONTHLY REPORTING
Param Reported As: AS PHENOL
Frequency: MONTHLY
Sector: PETROLEUM REFINERIES

Value: 0.007717 **Component Type:** MINIMUM
Unit of Measure: KG/D
Control Point Name: PLANT - PROCESS EFFLUENT
Parameter Name: PHENOLICS, UNFILTERED REACTIVE

MISA Industrial Wastewater Discharge

Company Code: 0000130104-2013 **Result Structure:** MISA MONTHLY REPORTING
Control Point ID: 0700 **Param Reported As:** NOT APPLICABLE
Sample Date: **Frequency:** MONTHLY
Regulation: MISA COMPLIANCE **Sector:** PETROLEUM REFINERIES
Value: 6.212 **Component Type:** MINIMUM
Unit of Measure: KG/D
Control Point Name: PLANT - PROCESS EFFLUENT
Parameter Name: RESIDUE,PART LOSS ON IGNIT.

MISA Industrial Wastewater Discharge

Company Code: 0000130104-2013 **Result Structure:** MISA MONTHLY REPORTING
Control Point ID: 0700 **Param Reported As:** NOT APPLICABLE
Sample Date: **Frequency:** MONTHLY
Regulation: MISA COMPLIANCE **Sector:** PETROLEUM REFINERIES
Value: 10.158 **Component Type:** AVERAGE
Unit of Measure: KG/D
Control Point Name: PLANT - PROCESS EFFLUENT
Parameter Name: RESIDUE,PART LOSS ON IGNIT.

MISA Industrial Wastewater Discharge

Company Code: 0000130104-2013 **Result Structure:** MISA MONTHLY REPORTING
Control Point ID: 0700 **Param Reported As:** AS NITROGEN
Sample Date: **Frequency:** MONTHLY
Regulation: MISA COMPLIANCE **Sector:** PETROLEUM REFINERIES
Value: 0.066142 **Component Type:** AVERAGE
Unit of Measure: KG/D
Control Point Name: PLANT - PROCESS EFFLUENT
Parameter Name: AMMONIUM+AMMONIA, TOTAL FILTER.REAC

MISA Industrial Wastewater Discharge

Company Code: 0000130104-2013 **Result Structure:** MISA MONTHLY REPORTING
Control Point ID: 0800 **Param Reported As:** AS SULPHIDE
Sample Date: **Frequency:** MONTHLY
Regulation: MISA COMPLIANCE **Sector:** PETROLEUM REFINERIES
Value: 0.46013 **Component Type:** AVERAGE
Unit of Measure: KG/D
Control Point Name: PLANT - ONCE THROUGH COOLING WATER (OTCW)
Parameter Name: SULPHIDE, UNFILTERED REACTIVE

MISA Industrial Wastewater Discharge

Company Code: 0000130104-2013 **Result Structure:** MISA MONTHLY REPORTING
Control Point ID: 0800 **Param Reported As:** AS PHENOL
Sample Date: **Frequency:** MONTHLY
Regulation: MISA COMPLIANCE **Sector:** PETROLEUM REFINERIES
Value: 0.067883 **Component Type:** MAXIMUM
Unit of Measure: KG/D
Control Point Name: PLANT - ONCE THROUGH COOLING WATER (OTCW)
Parameter Name: PHENOLICS, UNFILTERED REACTIVE

MISA Industrial Wastewater Discharge

Company Code:	0000130104-2013	Result Structure:	MISA MONTHLY REPORTING
Control Point ID:	0800	Param Reported As:	AS SULPHIDE
Sample Date:		Frequency:	MONTHLY
Regulation:	MISA COMPLIANCE	Sector:	PETROLEUM REFINERIES
Value:	0.44488	Component Type:	MINIMUM
Unit of Measure:	KG/D		
Control Point Name:	PLANT - ONCE THROUGH COOLING WATER (OTCW)		
Parameter Name:	SULPHIDE, UNFILTERED REACTIVE		

MISA Industrial Wastewater Discharge

Company Code:	0000130104-2013	Result Structure:	MISA MONTHLY REPORTING
Control Point ID:	0700	Param Reported As:	NOT APPLICABLE
Sample Date:		Frequency:	MONTHLY
Regulation:	MISA COMPLIANCE	Sector:	PETROLEUM REFINERIES
Value:	15.043	Component Type:	AVERAGE
Unit of Measure:	KG/D		
Control Point Name:	PLANT - PROCESS EFFLUENT		
Parameter Name:	RESIDUE, PARTICULATE		

MISA Industrial Wastewater Discharge

Company Code:	0000130104-2013	Result Structure:	MISA MONTHLY REPORTING
Control Point ID:	0700	Param Reported As:	AS PHOSPHORUS
Sample Date:		Frequency:	MONTHLY
Regulation:	MISA COMPLIANCE	Sector:	PETROLEUM REFINERIES
Value:	1.48	Component Type:	AVERAGE
Unit of Measure:	KG/D		
Control Point Name:	PLANT - PROCESS EFFLUENT		
Parameter Name:	PHOSPHORUS, UNFILTERED TOTAL		

MISA Industrial Wastewater Discharge

Company Code:	0000130104-2013	Result Structure:	MISA MONTHLY REPORTING
Control Point ID:	0700	Param Reported As:	AS PHOSPHORUS
Sample Date:		Frequency:	MONTHLY
Regulation:	MISA COMPLIANCE	Sector:	PETROLEUM REFINERIES
Value:	1.4066	Component Type:	AVERAGE
Unit of Measure:	KG/D		
Control Point Name:	PLANT - PROCESS EFFLUENT		
Parameter Name:	PHOSPHORUS, UNFILTERED TOTAL		

MISA Industrial Wastewater Discharge

Company Code:	0000130104-2013	Result Structure:	MISA MONTHLY REPORTING
Control Point ID:	0700	Param Reported As:	AS SULPHIDE
Sample Date:		Frequency:	MONTHLY
Regulation:	MISA COMPLIANCE	Sector:	PETROLEUM REFINERIES
Value:	0.06923	Component Type:	MAXIMUM
Unit of Measure:	KG/D		
Control Point Name:	PLANT - PROCESS EFFLUENT		
Parameter Name:	SULPHIDE, UNFILTERED REACTIVE		

MISA Industrial Wastewater Discharge

Company Code:	0000130104-2013	Result Structure:	MISA MONTHLY REPORTING
----------------------	-----------------	--------------------------	------------------------

Control Point ID:	0700	Param Reported As:	AS CARBON
Sample Date:		Frequency:	MONTHLY
Regulation:	MISA COMPLIANCE	Sector:	PETROLEUM REFINERIES
Value:	24.461	Component Type:	AVERAGE
Unit of Measure:	KG/D		
Control Point Name:	PLANT - PROCESS EFFLUENT		
Parameter Name:	CARBON, DISSOLVED ORGANIC		

MISA Industrial Wastewater Discharge

Company Code:	0000130104-2013	Result Structure:	MISA MONTHLY REPORTING
Control Point ID:	0800	Param Reported As:	NOT APPLICABLE
Sample Date:		Frequency:	MONTHLY
Regulation:	MISA COMPLIANCE	Sector:	PETROLEUM REFINERIES
Value:	0.012716	Component Type:	AVERAGE
Unit of Measure:	KG/D		
Control Point Name:	PLANT - ONCE THROUGH COOLING WATER (OTCW)		
Parameter Name:	BENZENE C6H6		

MISA Industrial Wastewater Discharge

Company Code:	0000130104-2013	Result Structure:	MISA MONTHLY REPORTING
Control Point ID:	0800	Param Reported As:	AS SULPHIDE
Sample Date:		Frequency:	MONTHLY
Regulation:	MISA COMPLIANCE	Sector:	PETROLEUM REFINERIES
Value:	0.48694	Component Type:	MAXIMUM
Unit of Measure:	KG/D		
Control Point Name:	PLANT - ONCE THROUGH COOLING WATER (OTCW)		
Parameter Name:	SULPHIDE, UNFILTERED REACTIVE		

MISA Industrial Wastewater Discharge

Company Code:	0000130104-2013	Result Structure:	MISA MONTHLY REPORTING
Control Point ID:	0700	Param Reported As:	NOT APPLICABLE
Sample Date:		Frequency:	MONTHLY
Regulation:	MISA COMPLIANCE	Sector:	PETROLEUM REFINERIES
Value:	3303	Component Type:	MINIMUM
Unit of Measure:	M3/D		
Control Point Name:	PLANT - PROCESS EFFLUENT		
Parameter Name:	FLOW		

MISA Industrial Wastewater Discharge

Company Code:	0000130104-2013	Result Structure:	MISA MONTHLY REPORTING
Control Point ID:	0800	Param Reported As:	NOT APPLICABLE
Sample Date:		Frequency:	MONTHLY
Regulation:	MISA COMPLIANCE	Sector:	PETROLEUM REFINERIES
Value:	73255.7	Component Type:	MAXIMUM
Unit of Measure:	M3/D		
Control Point Name:	PLANT - ONCE THROUGH COOLING WATER (OTCW)		
Parameter Name:	FLOW		

MISA Industrial Wastewater Discharge

Company Code:	0000130104-2013	Result Structure:	MISA MONTHLY REPORTING
Control Point ID:	0800	Param Reported As:	NOT APPLICABLE
Sample Date:		Frequency:	MONTHLY
Regulation:	MISA COMPLIANCE	Sector:	PETROLEUM REFINERIES
Value:	67883.1	Component Type:	MAXIMUM
Unit of Measure:	M3/D		

Control Point Name: PLANT - ONCE THROUGH COOLING WATER (OTCW)
Parameter Name: FLOW

MISA Industrial Wastewater Discharge

Company Code:	0000130104-2013	Result Structure:	MISA MONTHLY REPORTING
Control Point ID:	0800	Param Reported As:	NOT APPLICABLE
Sample Date:		Frequency:	MONTHLY
Regulation:	MISA COMPLIANCE	Sector:	PETROLEUM REFINERIES
Value:	67183.8	Component Type:	MAXIMUM
Unit of Measure:	M3/D		
Control Point Name:	PLANT - ONCE THROUGH COOLING WATER (OTCW)		
Parameter Name:	FLOW		

MISA Industrial Wastewater Discharge

Company Code:	0000130104-2013	Result Structure:	MISA MONTHLY REPORTING
Control Point ID:	0700	Param Reported As:	AS PHENOL
Sample Date:		Frequency:	MONTHLY
Regulation:	MISA COMPLIANCE	Sector:	PETROLEUM REFINERIES
Value:	0.009459	Component Type:	MAXIMUM
Unit of Measure:	KG/D		
Control Point Name:	PLANT - PROCESS EFFLUENT		
Parameter Name:	PHENOLICS, UNFILTERED REACTIVE		

MISA Industrial Wastewater Discharge

Company Code:	0000130104-2013	Result Structure:	MISA MONTHLY REPORTING
Control Point ID:	0800	Param Reported As:	NOT APPLICABLE
Sample Date:		Frequency:	MONTHLY
Regulation:	MISA COMPLIANCE	Sector:	PETROLEUM REFINERIES
Value:	69150.9	Component Type:	MINIMUM
Unit of Measure:	M3/D		
Control Point Name:	PLANT - ONCE THROUGH COOLING WATER (OTCW)		
Parameter Name:	FLOW		

MISA Industrial Wastewater Discharge

Company Code:	0000130104-2013	Result Structure:	MISA MONTHLY REPORTING
Control Point ID:	0700	Param Reported As:	NOT APPLICABLE
Sample Date:		Frequency:	MONTHLY
Regulation:	MISA COMPLIANCE	Sector:	PETROLEUM REFINERIES
Value:	2.8384	Component Type:	MINIMUM
Unit of Measure:	KG/D		
Control Point Name:	PLANT - PROCESS EFFLUENT		
Parameter Name:	SOLVENT EXTRACTABLES		

MISA Industrial Wastewater Discharge

Company Code:	0000130104-2013	Result Structure:	MISA MONTHLY REPORTING
Control Point ID:	0700	Param Reported As:	AS PHOSPHORUS
Sample Date:		Frequency:	MONTHLY
Regulation:	MISA COMPLIANCE	Sector:	PETROLEUM REFINERIES
Value:	5	Component Type:	NUM. IN AVERAGE
Unit of Measure:			
Control Point Name:	PLANT - PROCESS EFFLUENT		
Parameter Name:	PHOSPHORUS, UNFILTERED TOTAL		

MISA Industrial Wastewater

Discharge

Company Code:	0000130104-2013	Result Structure:	MISA MONTHLY REPORTING
Control Point ID:	0700	Param Reported As:	NOT APPLICABLE
Sample Date:		Frequency:	MONTHLY
Regulation:	MISA COMPLIANCE	Sector:	PETROLEUM REFINERIES
Value:	8.182	Component Type:	MINIMUM
Unit of Measure:	KG/D		
Control Point Name:	PLANT - PROCESS EFFLUENT		
Parameter Name:	RESIDUE, PARTICULATE		

MISA Industrial Wastewater Discharge

Company Code:	0000130104-2013	Result Structure:	MISA MONTHLY REPORTING
Control Point ID:	0700	Param Reported As:	AS PHOSPHORUS
Sample Date:		Frequency:	MONTHLY
Regulation:	MISA COMPLIANCE	Sector:	PETROLEUM REFINERIES
Value:	2.4838	Component Type:	MAXIMUM
Unit of Measure:	KG/D		
Control Point Name:	PLANT - PROCESS EFFLUENT		
Parameter Name:	PHOSPHORUS, UNFILTERED TOTAL		

MISA Industrial Wastewater Discharge

Company Code:	0000130104-2013	Result Structure:	MISA MONTHLY REPORTING
Control Point ID:	0800	Param Reported As:	NOT APPLICABLE
Sample Date:		Frequency:	MONTHLY
Regulation:	MISA COMPLIANCE	Sector:	PETROLEUM REFINERIES
Value:	4	Component Type:	NUM. IN AVERAGE
Unit of Measure:			
Control Point Name:	PLANT - ONCE THROUGH COOLING WATER (OTCW)		
Parameter Name:	BENZENE C6H6		

MISA Industrial Wastewater Discharge

Company Code:	0000130104-2013	Result Structure:	MISA MONTHLY REPORTING
Control Point ID:	0700	Param Reported As:	AS CARBON
Sample Date:		Frequency:	MONTHLY
Regulation:	MISA COMPLIANCE	Sector:	PETROLEUM REFINERIES
Value:	32.657	Component Type:	AVERAGE
Unit of Measure:	KG/D		
Control Point Name:	PLANT - PROCESS EFFLUENT		
Parameter Name:	CARBON, DISSOLVED ORGANIC		

MISA Industrial Wastewater Discharge

Company Code:	0000130104-2013	Result Structure:	MISA MONTHLY REPORTING
Control Point ID:	0700	Param Reported As:	AS SULPHIDE
Sample Date:		Frequency:	MONTHLY
Regulation:	MISA COMPLIANCE	Sector:	PETROLEUM REFINERIES
Value:	0.053949	Component Type:	AVERAGE
Unit of Measure:	KG/D		
Control Point Name:	PLANT - PROCESS EFFLUENT		
Parameter Name:	SULPHIDE, UNFILTERED REACTIVE		

MISA Industrial Wastewater Discharge

Company Code:	0000130104-2013	Result Structure:	MISA MONTHLY REPORTING
Control Point ID:	0800	Param Reported As:	NOT APPLICABLE
Sample Date:		Frequency:	MONTHLY

Regulation: MISA COMPLIANCE **Sector:** PETROLEUM REFINERIES
Value: 5 **Component Type:** NUM. IN AVERAGE
Unit of Measure:
Control Point Name: PLANT - ONCE THROUGH COOLING WATER (OTCW)
Parameter Name: TOLUENE C7H8

MISA Industrial Wastewater Discharge

Company Code: 0000130104-2013 **Result Structure:** MISA MONTHLY REPORTING
Control Point ID: 0800 **Param Reported As:** NOT APPLICABLE
Sample Date:
Regulation: MISA COMPLIANCE **Frequency:** MONTHLY
Value: 0.010307 **Sector:** PETROLEUM REFINERIES
Unit of Measure: KG/D **Component Type:** AVERAGE
Control Point Name: PLANT - ONCE THROUGH COOLING WATER (OTCW)
Parameter Name: BENZENE C6H6

MISA Industrial Wastewater Discharge

Company Code: 0000130104-2013 **Result Structure:** MISA MONTHLY REPORTING
Control Point ID: 0800 **Param Reported As:** AS SULPHIDE
Sample Date:
Regulation: MISA COMPLIANCE **Frequency:** MONTHLY
Value: 5 **Sector:** PETROLEUM REFINERIES
Unit of Measure:
Control Point Name: PLANT - ONCE THROUGH COOLING WATER (OTCW)
Parameter Name: SULPHIDE, UNFILTERED REACTIVE

MISA Industrial Wastewater Discharge

Company Code: 0000130104-2013 **Result Structure:** MISA MONTHLY REPORTING
Control Point ID: 0700 **Param Reported As:** NOT APPLICABLE
Sample Date:
Regulation: MISA COMPLIANCE **Frequency:** MONTHLY
Value: 4 **Sector:** PETROLEUM REFINERIES
Unit of Measure:
Control Point Name: PLANT - PROCESS EFFLUENT
Parameter Name: SOLVENT EXTRACTABLES

MISA Industrial Wastewater Discharge

Company Code: 0000130104-2013 **Result Structure:** MISA MONTHLY REPORTING
Control Point ID: 0700 **Param Reported As:** AS PHENOL
Sample Date:
Regulation: MISA COMPLIANCE **Frequency:** MONTHLY
Value: 0.010158 **Sector:** PETROLEUM REFINERIES
Unit of Measure: KG/D **Component Type:** AVERAGE
Control Point Name: PLANT - PROCESS EFFLUENT
Parameter Name: PHENOLICS, UNFILTERED REACTIVE

MISA Industrial Wastewater Discharge

Company Code: 0000130104-2013 **Result Structure:** MISA MONTHLY REPORTING
Control Point ID: 0700 **Param Reported As:** AS PHENOL
Sample Date:
Regulation: MISA COMPLIANCE **Frequency:** MONTHLY
Value: 0.005711 **Sector:** PETROLEUM REFINERIES
Unit of Measure: KG/D **Component Type:** MINIMUM
Control Point Name: PLANT - PROCESS EFFLUENT
Parameter Name: PHENOLICS, UNFILTERED REACTIVE

MISA Industrial Wastewater Discharge

Company Code: 0000130104-2013
Control Point ID: 0700
Sample Date:
Regulation: MISA COMPLIANCE
Value: 3.8779
Unit of Measure: KG/D
Control Point Name: PLANT - PROCESS EFFLUENT
Parameter Name: SOLVENT EXTRACTABLES

Result Structure: MISA MONTHLY REPORTING
Param Reported As: NOT APPLICABLE
Frequency: MONTHLY
Sector: PETROLEUM REFINERIES
Component Type: AVERAGE

MISA Industrial Wastewater Discharge

Company Code: 0000130104-2013
Control Point ID: 0700
Sample Date:
Regulation: MISA COMPLIANCE
Value: 1.7424
Unit of Measure: KG/D
Control Point Name: PLANT - PROCESS EFFLUENT
Parameter Name: PHOSPHORUS, UNFILTERED TOTAL

Result Structure: MISA MONTHLY REPORTING
Param Reported As: AS PHOSPHORUS
Frequency: MONTHLY
Sector: PETROLEUM REFINERIES
Component Type: AVERAGE

MISA Industrial Wastewater Discharge

Company Code: 0000130104-2013
Control Point ID: 0800
Sample Date:
Regulation: MISA COMPLIANCE
Value: 0.46459
Unit of Measure: KG/D
Control Point Name: PLANT - ONCE THROUGH COOLING WATER (OTCW)
Parameter Name: SULPHIDE, UNFILTERED REACTIVE

Result Structure: MISA MONTHLY REPORTING
Param Reported As: AS SULPHIDE
Frequency: MONTHLY
Sector: PETROLEUM REFINERIES
Component Type: AVERAGE

MISA Industrial Wastewater Discharge

Company Code: 0000130104-2013
Control Point ID: 0800
Sample Date:
Regulation: MISA COMPLIANCE
Value: 0.013633
Unit of Measure: KG/D
Control Point Name: PLANT - ONCE THROUGH COOLING WATER (OTCW)
Parameter Name: BENZENE C6H6

Result Structure: MISA MONTHLY REPORTING
Param Reported As: NOT APPLICABLE
Frequency: MONTHLY
Sector: PETROLEUM REFINERIES
Component Type: MAXIMUM

MISA Industrial Wastewater Discharge

Company Code: 0000130104-2013
Control Point ID: 0700
Sample Date:
Regulation: MISA COMPLIANCE
Value: 7.3482
Unit of Measure: KG/D
Control Point Name: PLANT - PROCESS EFFLUENT
Parameter Name: SOLVENT EXTRACTABLES

Result Structure: MISA MONTHLY REPORTING
Param Reported As: NOT APPLICABLE
Frequency: MONTHLY
Sector: PETROLEUM REFINERIES
Component Type: MINIMUM

MISA Industrial Wastewater Discharge

Company Code: 0000130104-2013
Control Point ID: 0700
Sample Date:
Regulation: MISA COMPLIANCE
Value: 2.6333
Unit of Measure: KG/D
Control Point Name: PLANT - PROCESS EFFLUENT
Parameter Name: SOLVENT EXTRACTABLES

Result Structure: MISA MONTHLY REPORTING
Param Reported As: NOT APPLICABLE
Frequency: MONTHLY
Sector: PETROLEUM REFINERIES
Component Type: MINIMUM

MISA Industrial Wastewater Discharge

Company Code: 0000130104-2013
Control Point ID: 0700
Sample Date:
Regulation: MISA COMPLIANCE
Value: 1.0225
Unit of Measure: KG/D
Control Point Name: PLANT - PROCESS EFFLUENT
Parameter Name: PHOSPHORUS,UNFILTERED TOTAL

Result Structure: MISA MONTHLY REPORTING
Param Reported As: AS PHOSPHORUS
Frequency: MONTHLY
Sector: PETROLEUM REFINERIES
Component Type: MINIMUM

MISA Industrial Wastewater Discharge

Company Code: 0000130104-2013
Control Point ID: 0800
Sample Date:
Regulation: MISA COMPLIANCE
Value: 66370.3
Unit of Measure: M3/D
Control Point Name: PLANT - ONCE THROUGH COOLING WATER (OTCW)
Parameter Name: FLOW

Result Structure: MISA MONTHLY REPORTING
Param Reported As: NOT APPLICABLE
Frequency: MONTHLY
Sector: PETROLEUM REFINERIES
Component Type: AVERAGE

MISA Industrial Wastewater Discharge

Company Code: 0000130104-2013
Control Point ID: 0700
Sample Date:
Regulation: MISA COMPLIANCE
Value: 6212
Unit of Measure: M3/D
Control Point Name: PLANT - PROCESS EFFLUENT
Parameter Name: FLOW

Result Structure: MISA MONTHLY REPORTING
Param Reported As: NOT APPLICABLE
Frequency: MONTHLY
Sector: PETROLEUM REFINERIES
Component Type: MINIMUM

MISA Industrial Wastewater Discharge

Company Code: 0000130104-2013
Control Point ID: 0700
Sample Date:
Regulation: MISA COMPLIANCE
Value: 1.3273
Unit of Measure: KG/D
Control Point Name: PLANT - PROCESS EFFLUENT
Parameter Name: PHOSPHORUS,UNFILTERED TOTAL

Result Structure: MISA MONTHLY REPORTING
Param Reported As: AS PHOSPHORUS
Frequency: MONTHLY
Sector: PETROLEUM REFINERIES
Component Type: AVERAGE

MISA Industrial Wastewater Discharge

Company Code: 0000130104-2013
Control Point ID: 0700
Sample Date:
Regulation: MISA COMPLIANCE
Value: 0.051485

Result Structure: MISA MONTHLY REPORTING
Param Reported As: AS SULPHIDE
Frequency: MONTHLY
Sector: PETROLEUM REFINERIES
Component Type: MINIMUM

Unit of Measure: KG/D
Control Point Name: PLANT - PROCESS EFFLUENT
Parameter Name: SULPHIDE, UNFILTERED REACTIVE

MISA Industrial Wastewater

Discharge

Company Code:	0000130104-2013	Result Structure:	MISA MONTHLY REPORTING
Control Point ID:	0700	Param Reported As:	NOT APPLICABLE
Sample Date:		Frequency:	MONTHLY
Regulation:	MISA COMPLIANCE	Sector:	PETROLEUM REFINERIES
Value:	7047	Component Type:	MINIMUM
Unit of Measure:	M3/D		
Control Point Name:	PLANT - PROCESS EFFLUENT		
Parameter Name:	FLOW		

MISA Industrial Wastewater

Discharge

Company Code:	0000130104-2013	Result Structure:	MISA MONTHLY REPORTING
Control Point ID:	0800	Param Reported As:	NOT APPLICABLE
Sample Date:		Frequency:	MONTHLY
Regulation:	MISA COMPLIANCE	Sector:	PETROLEUM REFINERIES
Value:	69506.7	Component Type:	MAXIMUM
Unit of Measure:	M3/D		
Control Point Name:	PLANT - ONCE THROUGH COOLING WATER (OTCW)		
Parameter Name:	FLOW		

MISA Industrial Wastewater

Discharge

Company Code:	0000130104-2013	Result Structure:	MISA MONTHLY REPORTING
Control Point ID:	0700	Param Reported As:	AS NITROGEN
Sample Date:		Frequency:	MONTHLY
Regulation:	MISA COMPLIANCE	Sector:	PETROLEUM REFINERIES
Value:	0.05042	Component Type:	AVERAGE
Unit of Measure:	KG/D		
Control Point Name:	PLANT - PROCESS EFFLUENT		
Parameter Name:	AMMONIUM+AMMONIA, TOTAL FILTER.REAC		

MISA Industrial Wastewater

Discharge

Company Code:	0000130104-2013	Result Structure:	MISA MONTHLY REPORTING
Control Point ID:	0800	Param Reported As:	NOT APPLICABLE
Sample Date:		Frequency:	MONTHLY
Regulation:	MISA COMPLIANCE	Sector:	PETROLEUM REFINERIES
Value:	0.013437	Component Type:	MAXIMUM
Unit of Measure:	KG/D		
Control Point Name:	PLANT - ONCE THROUGH COOLING WATER (OTCW)		
Parameter Name:	TOLUENE C7H8		

MISA Industrial Wastewater

Discharge

Company Code:	0000130104-2013	Result Structure:	MISA MONTHLY REPORTING
Control Point ID:	0700	Param Reported As:	AS CARBON
Sample Date:		Frequency:	MONTHLY
Regulation:	MISA COMPLIANCE	Sector:	PETROLEUM REFINERIES
Value:	38.195	Component Type:	MAXIMUM
Unit of Measure:	KG/D		
Control Point Name:	PLANT - PROCESS EFFLUENT		
Parameter Name:	CARBON, DISSOLVED ORGANIC		

MISA Industrial Wastewater Discharge

Company Code:	0000130104-2013	Result Structure:	MISA MONTHLY REPORTING
Control Point ID:	0800	Param Reported As:	NOT APPLICABLE
Sample Date:		Frequency:	MONTHLY
Regulation:	MISA COMPLIANCE	Sector:	PETROLEUM REFINERIES
Value:	74477.6	Component Type:	MINIMUM
Unit of Measure:	M3/D		
Control Point Name:	PLANT - ONCE THROUGH COOLING WATER (OTCW)		
Parameter Name:	FLOW		

MISA Industrial Wastewater Discharge

Company Code:	0000130104-2013	Result Structure:	MISA MONTHLY REPORTING
Control Point ID:	0700	Param Reported As:	AS PHENOL
Sample Date:		Frequency:	MONTHLY
Regulation:	MISA COMPLIANCE	Sector:	PETROLEUM REFINERIES
Value:	0.0088008	Component Type:	AVERAGE
Unit of Measure:	KG/D		
Control Point Name:	PLANT - PROCESS EFFLUENT		
Parameter Name:	PHENOLICS, UNFILTERED REACTIVE		

MISA Industrial Wastewater Discharge

Company Code:	0000130104-2013	Result Structure:	MISA MONTHLY REPORTING
Control Point ID:	0700	Param Reported As:	NOT APPLICABLE
Sample Date:		Frequency:	MONTHLY
Regulation:	MISA COMPLIANCE	Sector:	PETROLEUM REFINERIES
Value:	4.6391	Component Type:	MINIMUM
Unit of Measure:	KG/D		
Control Point Name:	PLANT - PROCESS EFFLUENT		
Parameter Name:	SOLVENT EXTRACTABLES		

MISA Industrial Wastewater Discharge

Company Code:	0000130104-2013	Result Structure:	MISA MONTHLY REPORTING
Control Point ID:	0800	Param Reported As:	NOT APPLICABLE
Sample Date:		Frequency:	MONTHLY
Regulation:	MISA COMPLIANCE	Sector:	PETROLEUM REFINERIES
Value:	58641.4	Component Type:	MINIMUM
Unit of Measure:	M3/D		
Control Point Name:	PLANT - ONCE THROUGH COOLING WATER (OTCW)		
Parameter Name:	FLOW		

MISA Industrial Wastewater Discharge

Company Code:	0000130104-2013	Result Structure:	MISA MONTHLY REPORTING
Control Point ID:	0800	Param Reported As:	NOT APPLICABLE
Sample Date:		Frequency:	MONTHLY
Regulation:	MISA COMPLIANCE	Sector:	PETROLEUM REFINERIES
Value:	0.013913	Component Type:	MAXIMUM
Unit of Measure:	KG/D		
Control Point Name:	PLANT - ONCE THROUGH COOLING WATER (OTCW)		
Parameter Name:	BENZENE C6H6		

MISA Industrial Wastewater Discharge

Company Code:	0000130104-2013	Result Structure:	MISA MONTHLY REPORTING
Control Point ID:	0800	Param Reported As:	AS SULPHIDE

Sample Date:		Frequency:	MONTHLY
Regulation:	MISA COMPLIANCE	Sector:	PETROLEUM REFINERIES
Value:	0.49855	Component Type:	AVERAGE
Unit of Measure:	KG/D		
Control Point Name:	PLANT - ONCE THROUGH COOLING WATER (OTCW)		
Parameter Name:	SULPHIDE, UNFILTERED REACTIVE		

MISA Industrial Wastewater Discharge

Company Code:	0000130104-2013	Result Structure:	MISA MONTHLY REPORTING
Control Point ID:	0700	Param Reported As:	AS CARBON
Sample Date:		Frequency:	MONTHLY
Regulation:	MISA COMPLIANCE	Sector:	PETROLEUM REFINERIES
Value:	9.5787	Component Type:	MINIMUM
Unit of Measure:	KG/D		
Control Point Name:	PLANT - PROCESS EFFLUENT		
Parameter Name:	CARBON, DISSOLVED ORGANIC		

MISA Industrial Wastewater Discharge

Company Code:	0000130104-2013	Result Structure:	MISA MONTHLY REPORTING
Control Point ID:	0700	Param Reported As:	AS CARBON
Sample Date:		Frequency:	MONTHLY
Regulation:	MISA COMPLIANCE	Sector:	PETROLEUM REFINERIES
Value:	20.15	Component Type:	AVERAGE
Unit of Measure:	KG/D		
Control Point Name:	PLANT - PROCESS EFFLUENT		
Parameter Name:	CARBON, DISSOLVED ORGANIC		

MISA Industrial Wastewater Discharge

Company Code:	0000130104-2013	Result Structure:	MISA MONTHLY REPORTING
Control Point ID:	0800	Param Reported As:	NOT APPLICABLE
Sample Date:		Frequency:	MONTHLY
Regulation:	MISA COMPLIANCE	Sector:	PETROLEUM REFINERIES
Value:	75728.1	Component Type:	MAXIMUM
Unit of Measure:	M3/D		
Control Point Name:	PLANT - ONCE THROUGH COOLING WATER (OTCW)		
Parameter Name:	FLOW		

MISA Industrial Wastewater Discharge

Company Code:	0000130104-2013	Result Structure:	MISA MONTHLY REPORTING
Control Point ID:	0700	Param Reported As:	AS PHOSPHORUS
Sample Date:		Frequency:	MONTHLY
Regulation:	MISA COMPLIANCE	Sector:	PETROLEUM REFINERIES
Value:	0.98129	Component Type:	AVERAGE
Unit of Measure:	KG/D		
Control Point Name:	PLANT - PROCESS EFFLUENT		
Parameter Name:	PHOSPHORUS, UNFILTERED TOTAL		

MISA Industrial Wastewater Discharge

Company Code:	0000130104-2013	Result Structure:	MISA MONTHLY REPORTING
Control Point ID:	0700	Param Reported As:	NOT APPLICABLE
Sample Date:		Frequency:	MONTHLY
Regulation:	MISA COMPLIANCE	Sector:	PETROLEUM REFINERIES
Value:	7717	Component Type:	MINIMUM
Unit of Measure:	M3/D		
Control Point Name:	PLANT - PROCESS EFFLUENT		

Parameter Name: FLOW

MISA Industrial Wastewater Discharge

Company Code:	0000130104-2013	Result Structure:	MISA MONTHLY REPORTING
Control Point ID:	0800	Param Reported As:	NOT APPLICABLE
Sample Date:		Frequency:	MONTHLY
Regulation:	MISA COMPLIANCE	Sector:	PETROLEUM REFINERIES
Value:	0.012305	Component Type:	AVERAGE
Unit of Measure:	KG/D		
Control Point Name:	PLANT - ONCE THROUGH COOLING WATER (OTCW)		
Parameter Name:	TOLUENE C7H8		

MISA Industrial Wastewater Discharge

Company Code:	0000130104-2013	Result Structure:	MISA MONTHLY REPORTING
Control Point ID:	0700	Param Reported As:	NOT APPLICABLE
Sample Date:		Frequency:	MONTHLY
Regulation:	MISA COMPLIANCE	Sector:	PETROLEUM REFINERIES
Value:	7.5976	Component Type:	MAXIMUM
Unit of Measure:	KG/D		
Control Point Name:	PLANT - PROCESS EFFLUENT		
Parameter Name:	SOLVENT EXTRACTABLES		

MISA Industrial Wastewater Discharge

Company Code:	0000130104-2013	Result Structure:	MISA MONTHLY REPORTING
Control Point ID:	0700	Param Reported As:	AS PHOSPHORUS
Sample Date:		Frequency:	MONTHLY
Regulation:	MISA COMPLIANCE	Sector:	PETROLEUM REFINERIES
Value:	1.7259	Component Type:	AVERAGE
Unit of Measure:	KG/D		
Control Point Name:	PLANT - PROCESS EFFLUENT		
Parameter Name:	PHOSPHORUS, UNFILTERED TOTAL		

MISA Industrial Wastewater Discharge

Company Code:	0000130104-2013	Result Structure:	MISA MONTHLY REPORTING
Control Point ID:	0700	Param Reported As:	NOT APPLICABLE
Sample Date:		Frequency:	MONTHLY
Regulation:	MISA COMPLIANCE	Sector:	PETROLEUM REFINERIES
Value:	10.062	Component Type:	MAXIMUM
Unit of Measure:	KG/D		
Control Point Name:	PLANT - PROCESS EFFLUENT		
Parameter Name:	SOLVENT EXTRACTABLES		

MISA Industrial Wastewater Discharge

Company Code:	0000130104-2013	Result Structure:	MISA MONTHLY REPORTING
Control Point ID:	0800	Param Reported As:	AS SULPHIDE
Sample Date:		Frequency:	MONTHLY
Regulation:	MISA COMPLIANCE	Sector:	PETROLEUM REFINERIES
Value:	0.47518	Component Type:	MAXIMUM
Unit of Measure:	KG/D		
Control Point Name:	PLANT - ONCE THROUGH COOLING WATER (OTCW)		
Parameter Name:	SULPHIDE, UNFILTERED REACTIVE		

MISA Industrial Wastewater Discharge

Company Code: 0000130104-2013
Control Point ID: 0700
Sample Date:
Regulation: MISA COMPLIANCE
Value: 8.1304
Unit of Measure: KG/D
Control Point Name: PLANT - PROCESS EFFLUENT
Parameter Name: RESIDUE, PART LOSS ON IGNIT.

Result Structure: MISA MONTHLY REPORTING
Param Reported As: NOT APPLICABLE
Frequency: MONTHLY
Sector: PETROLEUM REFINERIES
Component Type: AVERAGE

MISA Industrial Wastewater Discharge

Company Code: 0000130104-2013
Control Point ID: 0800
Sample Date:
Regulation: MISA COMPLIANCE
Value: 0.066998
Unit of Measure: KG/D
Control Point Name: PLANT - ONCE THROUGH COOLING WATER (OTCW)
Parameter Name: PHENOLICS, UNFILTERED REACTIVE

Result Structure: MISA MONTHLY REPORTING
Param Reported As: AS PHENOL
Frequency: MONTHLY
Sector: PETROLEUM REFINERIES
Component Type: AVERAGE

MISA Industrial Wastewater Discharge

Company Code: 0000130104-2013
Control Point ID: 0700
Sample Date:
Regulation: MISA COMPLIANCE
Value: 5.581
Unit of Measure: KG/D
Control Point Name: PLANT - PROCESS EFFLUENT
Parameter Name: RESIDUE, PARTICULATE

Result Structure: MISA MONTHLY REPORTING
Param Reported As: NOT APPLICABLE
Frequency: MONTHLY
Sector: PETROLEUM REFINERIES
Component Type: MINIMUM

MISA Industrial Wastewater Discharge

Company Code: 0000130104-2013
Control Point ID: 0700
Sample Date:
Regulation: MISA COMPLIANCE
Value: 0.066213
Unit of Measure: KG/D
Control Point Name: PLANT - PROCESS EFFLUENT
Parameter Name: SULPHIDE, UNFILTERED REACTIVE

Result Structure: MISA MONTHLY REPORTING
Param Reported As: AS SULPHIDE
Frequency: MONTHLY
Sector: PETROLEUM REFINERIES
Component Type: MAXIMUM

MISA Industrial Wastewater Discharge

Company Code: 0000130104-2013
Control Point ID: 0700
Sample Date:
Regulation: MISA COMPLIANCE
Value: 6.1415
Unit of Measure: KG/D
Control Point Name: PLANT - PROCESS EFFLUENT
Parameter Name: SOLVENT EXTRACTABLES

Result Structure: MISA MONTHLY REPORTING
Param Reported As: NOT APPLICABLE
Frequency: MONTHLY
Sector: PETROLEUM REFINERIES
Component Type: MINIMUM

MISA Industrial Wastewater Discharge

Company Code: 0000130104-2013
Control Point ID: 0800
Sample Date:
Regulation: MISA COMPLIANCE

Result Structure: MISA MONTHLY REPORTING
Param Reported As: NOT APPLICABLE
Frequency: MONTHLY
Sector: PETROLEUM REFINERIES

Value: 0.013147 **Component Type:** AVERAGE
Unit of Measure: KG/D
Control Point Name: PLANT - ONCE THROUGH COOLING WATER (OTCW)
Parameter Name: TOLUENE C7H8

MISA Industrial Wastewater Discharge

Company Code: 0000130104-2013 **Result Structure:** MISA MONTHLY REPORTING
Control Point ID: 0800 **Param Reported As:** AS SULPHIDE
Sample Date: **Frequency:** MONTHLY
Regulation: MISA COMPLIANCE **Sector:** PETROLEUM REFINERIES
Value: 0.53009 **Component Type:** MAXIMUM
Unit of Measure: KG/D
Control Point Name: PLANT - ONCE THROUGH COOLING WATER (OTCW)
Parameter Name: SULPHIDE, UNFILTERED REACTIVE

MISA Industrial Wastewater Discharge

Company Code: 0000130104-2013 **Result Structure:** MISA MONTHLY REPORTING
Control Point ID: 0700 **Param Reported As:** AS SULPHIDE
Sample Date: **Frequency:** MONTHLY
Regulation: MISA COMPLIANCE **Sector:** PETROLEUM REFINERIES
Value: 0.071253 **Component Type:** AVERAGE
Unit of Measure: KG/D
Control Point Name: PLANT - PROCESS EFFLUENT
Parameter Name: SULPHIDE, UNFILTERED REACTIVE

MISA Industrial Wastewater Discharge

Company Code: 0000130104-2013 **Result Structure:** MISA MONTHLY REPORTING
Control Point ID: 0800 **Param Reported As:** NOT APPLICABLE
Sample Date: **Frequency:** MONTHLY
Regulation: MISA COMPLIANCE **Sector:** PETROLEUM REFINERIES
Value: 0.012905 **Component Type:** MINIMUM
Unit of Measure: KG/D
Control Point Name: PLANT - ONCE THROUGH COOLING WATER (OTCW)
Parameter Name: BENZENE C6H6

MISA Industrial Wastewater Discharge

Company Code: 0000130104-2013 **Result Structure:** MISA MONTHLY REPORTING
Control Point ID: 0700 **Param Reported As:** AS PHENOL
Sample Date: **Frequency:** MONTHLY
Regulation: MISA COMPLIANCE **Sector:** PETROLEUM REFINERIES
Value: 0.0070977 **Component Type:** AVERAGE
Unit of Measure: KG/D
Control Point Name: PLANT - PROCESS EFFLUENT
Parameter Name: PHENOLICS, UNFILTERED REACTIVE

MISA Industrial Wastewater Discharge

Company Code: 0000130104-2013 **Result Structure:** MISA MONTHLY REPORTING
Control Point ID: 0800 **Param Reported As:** NOT APPLICABLE
Sample Date: **Frequency:** MONTHLY
Regulation: MISA COMPLIANCE **Sector:** PETROLEUM REFINERIES
Value: 0.01383 **Component Type:** MINIMUM
Unit of Measure: KG/D
Control Point Name: PLANT - ONCE THROUGH COOLING WATER (OTCW)
Parameter Name: BENZENE C6H6

MISA Industrial Wastewater Discharge

Company Code:	0000130104-2013	Result Structure:	MISA MONTHLY REPORTING
Control Point ID:	0800	Param Reported As:	AS SULPHIDE
Sample Date:		Frequency:	MONTHLY
Regulation:	MISA COMPLIANCE	Sector:	PETROLEUM REFINERIES
Value:	0.4525	Component Type:	MINIMUM
Unit of Measure:	KG/D		
Control Point Name:	PLANT - ONCE THROUGH COOLING WATER (OTCW)		
Parameter Name:	SULPHIDE, UNFILTERED REACTIVE		

MISA Industrial Wastewater Discharge

Company Code:	0000130104-2013	Result Structure:	MISA MONTHLY REPORTING
Control Point ID:	0700	Param Reported As:	AS CARBON
Sample Date:		Frequency:	MONTHLY
Regulation:	MISA COMPLIANCE	Sector:	PETROLEUM REFINERIES
Value:	20.054	Component Type:	MINIMUM
Unit of Measure:	KG/D		
Control Point Name:	PLANT - PROCESS EFFLUENT		
Parameter Name:	CARBON, DISSOLVED ORGANIC		

MISA Industrial Wastewater Discharge

Company Code:	0000130104-2013	Result Structure:	MISA MONTHLY REPORTING
Control Point ID:	0700	Param Reported As:	NOT APPLICABLE
Sample Date:		Frequency:	MONTHLY
Regulation:	MISA COMPLIANCE	Sector:	PETROLEUM REFINERIES
Value:	19.884	Component Type:	MAXIMUM
Unit of Measure:	KG/D		
Control Point Name:	PLANT - PROCESS EFFLUENT		
Parameter Name:	RESIDUE, PARTICULATE		

MISA Industrial Wastewater Discharge

Company Code:	0000130104-2013	Result Structure:	MISA MONTHLY REPORTING
Control Point ID:	0700	Param Reported As:	AS PHENOL
Sample Date:		Frequency:	MONTHLY
Regulation:	MISA COMPLIANCE	Sector:	PETROLEUM REFINERIES
Value:	0.010172	Component Type:	MAXIMUM
Unit of Measure:	KG/D		
Control Point Name:	PLANT - PROCESS EFFLUENT		
Parameter Name:	PHENOLICS, UNFILTERED REACTIVE		

MISA Industrial Wastewater Discharge

Company Code:	0000130104-2013	Result Structure:	MISA MONTHLY REPORTING
Control Point ID:	0800	Param Reported As:	NOT APPLICABLE
Sample Date:		Frequency:	MONTHLY
Regulation:	MISA COMPLIANCE	Sector:	PETROLEUM REFINERIES
Value:	76899.1	Component Type:	MAXIMUM
Unit of Measure:	M3/D		
Control Point Name:	PLANT - ONCE THROUGH COOLING WATER (OTCW)		
Parameter Name:	FLOW		

MISA Industrial Wastewater Discharge

Company Code:	0000130104-2013	Result Structure:	MISA MONTHLY REPORTING
----------------------	-----------------	--------------------------	------------------------

Control Point ID:	0800	Param Reported As:	NOT APPLICABLE
Sample Date:		Frequency:	MONTHLY
Regulation:	MISA COMPLIANCE	Sector:	PETROLEUM REFINERIES
Value:	0.014244	Component Type:	AVERAGE
Unit of Measure:	KG/D		
Control Point Name:	PLANT - ONCE THROUGH COOLING WATER (OTCW)		
Parameter Name:	BENZENE C6H6		

MISA Industrial Wastewater Discharge

Company Code:	0000130104-2013	Result Structure:	MISA MONTHLY REPORTING
Control Point ID:	0700	Param Reported As:	AS PHOSPHORUS
Sample Date:		Frequency:	MONTHLY
Regulation:	MISA COMPLIANCE	Sector:	PETROLEUM REFINERIES
Value:	1.6418	Component Type:	AVERAGE
Unit of Measure:	KG/D		
Control Point Name:	PLANT - PROCESS EFFLUENT		
Parameter Name:	PHOSPHORUS,UNFILTERED TOTAL		

MISA Industrial Wastewater Discharge

Company Code:	0000130104-2013	Result Structure:	MISA MONTHLY REPORTING
Control Point ID:	0700	Param Reported As:	AS PHENOL
Sample Date:		Frequency:	MONTHLY
Regulation:	MISA COMPLIANCE	Sector:	PETROLEUM REFINERIES
Value:	0.013527	Component Type:	MAXIMUM
Unit of Measure:	KG/D		
Control Point Name:	PLANT - PROCESS EFFLUENT		
Parameter Name:	PHENOLICS, UNFILTERED REACTIVE		

MISA Industrial Wastewater Discharge

Company Code:	0000130104-2013	Result Structure:	MISA MONTHLY REPORTING
Control Point ID:	0700	Param Reported As:	NOT APPLICABLE
Sample Date:		Frequency:	MONTHLY
Regulation:	MISA COMPLIANCE	Sector:	PETROLEUM REFINERIES
Value:	9.8582	Component Type:	AVERAGE
Unit of Measure:	KG/D		
Control Point Name:	PLANT - PROCESS EFFLUENT		
Parameter Name:	RESIDUE,PART LOSS ON IGNIT.		

MISA Industrial Wastewater Discharge

Company Code:	0000130104-2013	Result Structure:	MISA MONTHLY REPORTING
Control Point ID:	0800	Param Reported As:	NOT APPLICABLE
Sample Date:		Frequency:	MONTHLY
Regulation:	MISA COMPLIANCE	Sector:	PETROLEUM REFINERIES
Value:	69276.5	Component Type:	MAXIMUM
Unit of Measure:	M3/D		
Control Point Name:	PLANT - ONCE THROUGH COOLING WATER (OTCW)		
Parameter Name:	FLOW		

MISA Industrial Wastewater Discharge

Company Code:	0000130104-2013	Result Structure:	MISA MONTHLY REPORTING
Control Point ID:	0800	Param Reported As:	NOT APPLICABLE
Sample Date:		Frequency:	MONTHLY
Regulation:	MISA COMPLIANCE	Sector:	PETROLEUM REFINERIES
Value:	51535.8	Component Type:	AVERAGE
Unit of Measure:	M3/D		

Control Point Name: PLANT - ONCE THROUGH COOLING WATER (OTCW)
Parameter Name: FLOW

MISA Industrial Wastewater Discharge

Company Code:	0000130104-2013	Result Structure:	MISA MONTHLY REPORTING
Control Point ID:	0700	Param Reported As:	AS PHENOL
Sample Date:		Frequency:	MONTHLY
Regulation:	MISA COMPLIANCE	Sector:	PETROLEUM REFINERIES
Value:	31	Component Type:	NUM. IN AVERAGE
Unit of Measure:			
Control Point Name:	PLANT - PROCESS EFFLUENT		
Parameter Name:	PHENOLICS, UNFILTERED REACTIVE		

MISA Industrial Wastewater Discharge

Company Code:	0000130104-2013	Result Structure:	MISA MONTHLY REPORTING
Control Point ID:	0700	Param Reported As:	AS NITROGEN
Sample Date:		Frequency:	MONTHLY
Regulation:	MISA COMPLIANCE	Sector:	PETROLEUM REFINERIES
Value:	0	Component Type:	MAXIMUM
Unit of Measure:	KG/D		
Control Point Name:	PLANT - PROCESS EFFLUENT		
Parameter Name:	AMMONIUM+AMMONIA, TOTAL FILTER.REAC		

MISA Industrial Wastewater Discharge

Company Code:	0000130104-2013	Result Structure:	MISA MONTHLY REPORTING
Control Point ID:	0700	Param Reported As:	AS PHOSPHORUS
Sample Date:		Frequency:	MONTHLY
Regulation:	MISA COMPLIANCE	Sector:	PETROLEUM REFINERIES
Value:	1.049	Component Type:	AVERAGE
Unit of Measure:	KG/D		
Control Point Name:	PLANT - PROCESS EFFLUENT		
Parameter Name:	PHOSPHORUS, UNFILTERED TOTAL		

MISA Industrial Wastewater Discharge

Company Code:	0000130104-2013	Result Structure:	MISA MONTHLY REPORTING
Control Point ID:	0800	Param Reported As:	NOT APPLICABLE
Sample Date:		Frequency:	MONTHLY
Regulation:	MISA COMPLIANCE	Sector:	PETROLEUM REFINERIES
Value:	63581.1	Component Type:	AVERAGE
Unit of Measure:	M3/D		
Control Point Name:	PLANT - ONCE THROUGH COOLING WATER (OTCW)		
Parameter Name:	FLOW		

MISA Industrial Wastewater Discharge

Company Code:	0000130104-2013	Result Structure:	MISA MONTHLY REPORTING
Control Point ID:	0800	Param Reported As:	AS PHENOL
Sample Date:		Frequency:	MONTHLY
Regulation:	MISA COMPLIANCE	Sector:	PETROLEUM REFINERIES
Value:	0.069563	Component Type:	MAXIMUM
Unit of Measure:	KG/D		
Control Point Name:	PLANT - ONCE THROUGH COOLING WATER (OTCW)		
Parameter Name:	PHENOLICS, UNFILTERED REACTIVE		

MISA Industrial Wastewater

Discharge

Company Code:	0000130104-2013	Result Structure:	MISA MONTHLY REPORTING
Control Point ID:	0700	Param Reported As:	AS PHENOL
Sample Date:		Frequency:	MONTHLY
Regulation:	MISA COMPLIANCE	Sector:	PETROLEUM REFINERIES
Value:	0.012338	Component Type:	MAXIMUM
Unit of Measure:	KG/D		
Control Point Name:	PLANT - PROCESS EFFLUENT		
Parameter Name:	PHENOLICS, UNFILTERED REACTIVE		

MISA Industrial Wastewater Discharge

Company Code:	0000130104-2013	Result Structure:	MISA MONTHLY REPORTING
Control Point ID:	0700	Param Reported As:	AS SULPHIDE
Sample Date:		Frequency:	MONTHLY
Regulation:	MISA COMPLIANCE	Sector:	PETROLEUM REFINERIES
Value:	0.058909	Component Type:	AVERAGE
Unit of Measure:	KG/D		
Control Point Name:	PLANT - PROCESS EFFLUENT		
Parameter Name:	SULPHIDE, UNFILTERED REACTIVE		

MISA Industrial Wastewater Discharge

Company Code:	0000130104-2013	Result Structure:	MISA MONTHLY REPORTING
Control Point ID:	0700	Param Reported As:	AS CARBON
Sample Date:		Frequency:	MONTHLY
Regulation:	MISA COMPLIANCE	Sector:	PETROLEUM REFINERIES
Value:	22.361	Component Type:	MINIMUM
Unit of Measure:	KG/D		
Control Point Name:	PLANT - PROCESS EFFLUENT		
Parameter Name:	CARBON, DISSOLVED ORGANIC		

MISA Industrial Wastewater Discharge

Company Code:	0000130104-2013	Result Structure:	MISA MONTHLY REPORTING
Control Point ID:	0700	Param Reported As:	NOT APPLICABLE
Sample Date:		Frequency:	MONTHLY
Regulation:	MISA COMPLIANCE	Sector:	PETROLEUM REFINERIES
Value:	6.2316	Component Type:	AVERAGE
Unit of Measure:	KG/D		
Control Point Name:	PLANT - PROCESS EFFLUENT		
Parameter Name:	SOLVENT EXTRACTABLES		

MISA Industrial Wastewater Discharge

Company Code:	0000130104-2013	Result Structure:	MISA MONTHLY REPORTING
Control Point ID:	0800	Param Reported As:	NOT APPLICABLE
Sample Date:		Frequency:	MONTHLY
Regulation:	MISA COMPLIANCE	Sector:	PETROLEUM REFINERIES
Value:	0.012711	Component Type:	MINIMUM
Unit of Measure:	KG/D		
Control Point Name:	PLANT - ONCE THROUGH COOLING WATER (OTCW)		
Parameter Name:	BENZENE C6H6		

MISA Industrial Wastewater Discharge

Company Code:	0000130104-2013	Result Structure:	MISA MONTHLY REPORTING
Control Point ID:	0800	Param Reported As:	NOT APPLICABLE
Sample Date:		Frequency:	MONTHLY

Regulation: MISA COMPLIANCE **Sector:** PETROLEUM REFINERIES
Value: 0.014829 **Component Type:** AVERAGE
Unit of Measure: KG/D
Control Point Name: PLANT - ONCE THROUGH COOLING WATER (OTCW)
Parameter Name: BENZENE C6H6

MISA Industrial Wastewater Discharge

Company Code: 0000130104-2013 **Result Structure:** MISA MONTHLY REPORTING
Control Point ID: 0700 **Param Reported As:** NOT APPLICABLE
Sample Date: **Frequency:** MONTHLY
Regulation: MISA COMPLIANCE **Sector:** PETROLEUM REFINERIES
Value: 3.7635 **Component Type:** MINIMUM
Unit of Measure: KG/D
Control Point Name: PLANT - PROCESS EFFLUENT
Parameter Name: SOLVENT EXTRACTABLES

MISA Industrial Wastewater Discharge

Company Code: 0000130104-2013 **Result Structure:** MISA MONTHLY REPORTING
Control Point ID: 0800 **Param Reported As:** NOT APPLICABLE
Sample Date: **Frequency:** MONTHLY
Regulation: MISA COMPLIANCE **Sector:** PETROLEUM REFINERIES
Value: 64524.6 **Component Type:** MINIMUM
Unit of Measure: M3/D
Control Point Name: PLANT - ONCE THROUGH COOLING WATER (OTCW)
Parameter Name: FLOW

MISA Industrial Wastewater Discharge

Company Code: 0000130104-2013 **Result Structure:** MISA MONTHLY REPORTING
Control Point ID: 0800 **Param Reported As:** AS SULPHIDE
Sample Date: **Frequency:** MONTHLY
Regulation: MISA COMPLIANCE **Sector:** PETROLEUM REFINERIES
Value: 0.52718 **Component Type:** AVERAGE
Unit of Measure: KG/D
Control Point Name: PLANT - ONCE THROUGH COOLING WATER (OTCW)
Parameter Name: SULPHIDE, UNFILTERED REACTIVE

MISA Industrial Wastewater Discharge

Company Code: 0000130104-2013 **Result Structure:** MISA MONTHLY REPORTING
Control Point ID: 0800 **Param Reported As:** NOT APPLICABLE
Sample Date: **Frequency:** MONTHLY
Regulation: MISA COMPLIANCE **Sector:** PETROLEUM REFINERIES
Value: 0.015827 **Component Type:** MAXIMUM
Unit of Measure: KG/D
Control Point Name: PLANT - ONCE THROUGH COOLING WATER (OTCW)
Parameter Name: TOLUENE C7H8

MISA Industrial Wastewater Discharge

Company Code: 0000130104-2013 **Result Structure:** MISA MONTHLY REPORTING
Control Point ID: 0700 **Param Reported As:** NOT APPLICABLE
Sample Date: **Frequency:** MONTHLY
Regulation: MISA COMPLIANCE **Sector:** PETROLEUM REFINERIES
Value: 20.47 **Component Type:** MAXIMUM
Unit of Measure: KG/D
Control Point Name: PLANT - PROCESS EFFLUENT
Parameter Name: RESIDUE, PARTICULATE

MISA Industrial Wastewater Discharge

Company Code:	0000130104-2013	Result Structure:	MISA MONTHLY REPORTING
Control Point ID:	0700	Param Reported As:	NOT APPLICABLE
Sample Date:		Frequency:	MONTHLY
Regulation:	MISA COMPLIANCE	Sector:	PETROLEUM REFINERIES
Value:	4	Component Type:	NUM. IN AVERAGE
Unit of Measure:			
Control Point Name:	PLANT - PROCESS EFFLUENT		
Parameter Name:	RESIDUE, PARTICULATE		

MISA Industrial Wastewater Discharge

Company Code:	0000130104-2013	Result Structure:	MISA MONTHLY REPORTING
Control Point ID:	0800	Param Reported As:	NOT APPLICABLE
Sample Date:		Frequency:	MONTHLY
Regulation:	MISA COMPLIANCE	Sector:	PETROLEUM REFINERIES
Value:	0.013633	Component Type:	MAXIMUM
Unit of Measure:	KG/D		
Control Point Name:	PLANT - ONCE THROUGH COOLING WATER (OTCW)		
Parameter Name:	TOLUENE C7H8		

MISA Industrial Wastewater Discharge

Company Code:	0000130104-2013	Result Structure:	MISA MONTHLY REPORTING
Control Point ID:	0800	Param Reported As:	AS PHENOL
Sample Date:		Frequency:	MONTHLY
Regulation:	MISA COMPLIANCE	Sector:	PETROLEUM REFINERIES
Value:	0.073255	Component Type:	MAXIMUM
Unit of Measure:	KG/D		
Control Point Name:	PLANT - ONCE THROUGH COOLING WATER (OTCW)		
Parameter Name:	PHENOLICS, UNFILTERED REACTIVE		

MISA Industrial Wastewater Discharge

Company Code:	0000130104-2013	Result Structure:	MISA MONTHLY REPORTING
Control Point ID:	0800	Param Reported As:	AS PHENOL
Sample Date:		Frequency:	MONTHLY
Regulation:	MISA COMPLIANCE	Sector:	PETROLEUM REFINERIES
Value:	0.065029	Component Type:	MINIMUM
Unit of Measure:	KG/D		
Control Point Name:	PLANT - ONCE THROUGH COOLING WATER (OTCW)		
Parameter Name:	PHENOLICS, UNFILTERED REACTIVE		

MISA Industrial Wastewater Discharge

Company Code:	0000130104-2013	Result Structure:	MISA MONTHLY REPORTING
Control Point ID:	0800	Param Reported As:	NOT APPLICABLE
Sample Date:		Frequency:	MONTHLY
Regulation:	MISA COMPLIANCE	Sector:	PETROLEUM REFINERIES
Value:	63554.6	Component Type:	MINIMUM
Unit of Measure:	M3/D		
Control Point Name:	PLANT - ONCE THROUGH COOLING WATER (OTCW)		
Parameter Name:	FLOW		

MISA Industrial Wastewater Discharge

Company Code:	0000130104-2013	Result Structure:	MISA MONTHLY REPORTING
Control Point ID:	0700	Param Reported As:	AS SULPHIDE
Sample Date:		Frequency:	MONTHLY
Regulation:	MISA COMPLIANCE	Sector:	PETROLEUM REFINERIES
Value:	0.078855	Component Type:	MAXIMUM
Unit of Measure:	KG/D		
Control Point Name:	PLANT - PROCESS EFFLUENT		
Parameter Name:	SULPHIDE, UNFILTERED REACTIVE		

MISA Industrial Wastewater

Discharge

Company Code:	0000130104-2013	Result Structure:	MISA MONTHLY REPORTING
Control Point ID:	0700	Param Reported As:	AS PHENOL
Sample Date:		Frequency:	MONTHLY
Regulation:	MISA COMPLIANCE	Sector:	PETROLEUM REFINERIES
Value:	0.005908	Component Type:	MINIMUM
Unit of Measure:	KG/D		
Control Point Name:	PLANT - PROCESS EFFLUENT		
Parameter Name:	PHENOLICS, UNFILTERED REACTIVE		

MISA Industrial Wastewater

Discharge

Company Code:	0000130104-2013	Result Structure:	MISA MONTHLY REPORTING
Control Point ID:	0800	Param Reported As:	NOT APPLICABLE
Sample Date:		Frequency:	MONTHLY
Regulation:	MISA COMPLIANCE	Sector:	PETROLEUM REFINERIES
Value:	0.013576	Component Type:	MAXIMUM
Unit of Measure:	KG/D		
Control Point Name:	PLANT - ONCE THROUGH COOLING WATER (OTCW)		
Parameter Name:	BENZENE C6H6		

MISA Industrial Wastewater

Discharge

Company Code:	0000130104-2013	Result Structure:	MISA MONTHLY REPORTING
Control Point ID:	0800	Param Reported As:	NOT APPLICABLE
Sample Date:		Frequency:	MONTHLY
Regulation:	MISA COMPLIANCE	Sector:	PETROLEUM REFINERIES
Value:	0.014244	Component Type:	AVERAGE
Unit of Measure:	KG/D		
Control Point Name:	PLANT - ONCE THROUGH COOLING WATER (OTCW)		
Parameter Name:	TOLUENE C7H8		

MISA Industrial Wastewater

Discharge

Company Code:	0000130104-2013	Result Structure:	MISA MONTHLY REPORTING
Control Point ID:	0700	Param Reported As:	AS SULPHIDE
Sample Date:		Frequency:	MONTHLY
Regulation:	MISA COMPLIANCE	Sector:	PETROLEUM REFINERIES
Value:	0.084487	Component Type:	AVERAGE
Unit of Measure:	KG/D		
Control Point Name:	PLANT - PROCESS EFFLUENT		
Parameter Name:	SULPHIDE, UNFILTERED REACTIVE		

MISA Industrial Wastewater

Discharge

Company Code:	0000130104-2013	Result Structure:	MISA MONTHLY REPORTING
Control Point ID:	0700	Param Reported As:	NOT APPLICABLE
Sample Date:		Frequency:	MONTHLY
Regulation:	MISA COMPLIANCE	Sector:	PETROLEUM REFINERIES
Value:	11.699	Component Type:	AVERAGE

Unit of Measure: KG/D
Control Point Name: PLANT - PROCESS EFFLUENT
Parameter Name: RESIDUE,PART LOSS ON IGNIT.

MISA Industrial Wastewater

Discharge

Company Code:	0000130104-2013	Result Structure:	MISA MONTHLY REPORTING
Control Point ID:	0700	Param Reported As:	NOT APPLICABLE
Sample Date:		Frequency:	MONTHLY
Regulation:	MISA COMPLIANCE	Sector:	PETROLEUM REFINERIES
Value:	7.717	Component Type:	MINIMUM
Unit of Measure:	KG/D		
Control Point Name:	PLANT - PROCESS EFFLUENT		
Parameter Name:	RESIDUE,PART LOSS ON IGNIT.		

MISA Industrial Wastewater

Discharge

Company Code:	0000130104-2013	Result Structure:	MISA MONTHLY REPORTING
Control Point ID:	0700	Param Reported As:	NOT APPLICABLE
Sample Date:		Frequency:	MONTHLY
Regulation:	MISA COMPLIANCE	Sector:	PETROLEUM REFINERIES
Value:	9858.2	Component Type:	AVERAGE
Unit of Measure:	M3/D		
Control Point Name:	PLANT - PROCESS EFFLUENT		
Parameter Name:	FLOW		

MISA Industrial Wastewater

Discharge

Company Code:	0000130104-2013	Result Structure:	MISA MONTHLY REPORTING
Control Point ID:	0800	Param Reported As:	AS SULPHIDE
Sample Date:		Frequency:	MONTHLY
Regulation:	MISA COMPLIANCE	Sector:	PETROLEUM REFINERIES
Value:	0.51235	Component Type:	MINIMUM
Unit of Measure:	KG/D		
Control Point Name:	PLANT - ONCE THROUGH COOLING WATER (OTCW)		
Parameter Name:	SULPHIDE, UNFILTERED REACTIVE		

MISA Industrial Wastewater

Discharge

Company Code:	0000130104-2013	Result Structure:	MISA MONTHLY REPORTING
Control Point ID:	0700	Param Reported As:	NOT APPLICABLE
Sample Date:		Frequency:	MONTHLY
Regulation:	MISA COMPLIANCE	Sector:	PETROLEUM REFINERIES
Value:	7.707	Component Type:	AVERAGE
Unit of Measure:	KG/D		
Control Point Name:	PLANT - PROCESS EFFLUENT		
Parameter Name:	RESIDUE, PARTICULATE		

MISA Industrial Wastewater

Discharge

Company Code:	0000130104-2013	Result Structure:	MISA MONTHLY REPORTING
Control Point ID:	0800	Param Reported As:	AS PHENOL
Sample Date:		Frequency:	MONTHLY
Regulation:	MISA COMPLIANCE	Sector:	PETROLEUM REFINERIES
Value:	0.064525	Component Type:	MINIMUM
Unit of Measure:	KG/D		
Control Point Name:	PLANT - ONCE THROUGH COOLING WATER (OTCW)		
Parameter Name:	PHENOLICS, UNFILTERED REACTIVE		

MISA Industrial Wastewater Discharge

Company Code: 0000130104-2013
Control Point ID: 0700
Sample Date:
Regulation: MISA COMPLIANCE
Value: 8562
Unit of Measure: M3/D
Control Point Name: PLANT - PROCESS EFFLUENT
Parameter Name: FLOW

Result Structure: MISA MONTHLY REPORTING
Param Reported As: NOT APPLICABLE
Frequency: MONTHLY
Sector: PETROLEUM REFINERIES
Component Type: AVERAGE

MISA Industrial Wastewater Discharge

Company Code: 0000130104-2013
Control Point ID: 0700
Sample Date:
Regulation: MISA COMPLIANCE
Value: 15.154
Unit of Measure: KG/D
Control Point Name: PLANT - PROCESS EFFLUENT
Parameter Name: RESIDUE, PARTICULATE

Result Structure: MISA MONTHLY REPORTING
Param Reported As: NOT APPLICABLE
Frequency: MONTHLY
Sector: PETROLEUM REFINERIES
Component Type: AVERAGE

MISA Industrial Wastewater Discharge

Company Code: 0000130104-2013
Control Point ID: 0800
Sample Date:
Regulation: MISA COMPLIANCE
Value: 0.071221
Unit of Measure: KG/D
Control Point Name: PLANT - ONCE THROUGH COOLING WATER (OTCW)
Parameter Name: PHENOLICS, UNFILTERED REACTIVE

Result Structure: MISA MONTHLY REPORTING
Param Reported As: AS PHENOL
Frequency: MONTHLY
Sector: PETROLEUM REFINERIES
Component Type: AVERAGE

MISA Industrial Wastewater Discharge

Company Code: 0000130104-2013
Control Point ID: 0700
Sample Date:
Regulation: MISA COMPLIANCE
Value: 0.091469
Unit of Measure: KG/D
Control Point Name: PLANT - PROCESS EFFLUENT
Parameter Name: SULPHIDE, UNFILTERED REACTIVE

Result Structure: MISA MONTHLY REPORTING
Param Reported As: AS SULPHIDE
Frequency: MONTHLY
Sector: PETROLEUM REFINERIES
Component Type: MAXIMUM

MISA Industrial Wastewater Discharge

Company Code: 0000130104-2013
Control Point ID: 0700
Sample Date:
Regulation: MISA COMPLIANCE
Value: 0.066771
Unit of Measure: KG/D
Control Point Name: PLANT - PROCESS EFFLUENT
Parameter Name: SULPHIDE, UNFILTERED REACTIVE

Result Structure: MISA MONTHLY REPORTING
Param Reported As: AS SULPHIDE
Frequency: MONTHLY
Sector: PETROLEUM REFINERIES
Component Type: AVERAGE

MISA Industrial Wastewater Discharge

Company Code: 0000130104-2013
Control Point ID: 0700

Result Structure: MISA MONTHLY REPORTING
Param Reported As: AS CARBON

Sample Date:
Regulation: MISA COMPLIANCE
Value: 22.22
Unit of Measure: KG/D
Control Point Name: PLANT - PROCESS EFFLUENT
Parameter Name: CARBON, DISSOLVED ORGANIC

Frequency: MONTHLY
Sector: PETROLEUM REFINERIES
Component Type: AVERAGE

MISA Industrial Wastewater Discharge

Company Code: 0000130104-2013
Control Point ID: 0800
Sample Date:
Regulation: MISA COMPLIANCE
Value: 0.38752
Unit of Measure: KG/D
Control Point Name: PLANT - ONCE THROUGH COOLING WATER (OTCW)
Parameter Name: SULPHIDE, UNFILTERED REACTIVE

Result Structure: MISA MONTHLY REPORTING
Param Reported As: AS SULPHIDE
Frequency: MONTHLY
Sector: PETROLEUM REFINERIES
Component Type: MINIMUM

MISA Industrial Wastewater Discharge

Company Code: 0000130104-2013
Control Point ID: 0700
Sample Date:
Regulation: MISA COMPLIANCE
Value: 7.047
Unit of Measure: KG/D
Control Point Name: PLANT - PROCESS EFFLUENT
Parameter Name: RESIDUE, PART LOSS ON IGNIT.

Result Structure: MISA MONTHLY REPORTING
Param Reported As: NOT APPLICABLE
Frequency: MONTHLY
Sector: PETROLEUM REFINERIES
Component Type: MINIMUM

MISA Industrial Wastewater Discharge

Company Code: 0000130104-2013
Control Point ID: 0700
Sample Date:
Regulation: MISA COMPLIANCE
Value: 29.476
Unit of Measure: KG/D
Control Point Name: PLANT - PROCESS EFFLUENT
Parameter Name: CARBON, DISSOLVED ORGANIC

Result Structure: MISA MONTHLY REPORTING
Param Reported As: AS CARBON
Frequency: MONTHLY
Sector: PETROLEUM REFINERIES
Component Type: MINIMUM

MISA Industrial Wastewater Discharge

Company Code: 0000130104-2013
Control Point ID: 0700
Sample Date:
Regulation: MISA COMPLIANCE
Value: 10.164
Unit of Measure: KG/D
Control Point Name: PLANT - PROCESS EFFLUENT
Parameter Name: RESIDUE, PARTICULATE

Result Structure: MISA MONTHLY REPORTING
Param Reported As: NOT APPLICABLE
Frequency: MONTHLY
Sector: PETROLEUM REFINERIES
Component Type: MINIMUM

MISA Industrial Wastewater Discharge

Company Code: 0000130104-2013
Control Point ID: 0700
Sample Date:
Regulation: MISA COMPLIANCE
Value: 1.6364
Unit of Measure: KG/D
Control Point Name: PLANT - PROCESS EFFLUENT

Result Structure: MISA MONTHLY REPORTING
Param Reported As: AS PHOSPHORUS
Frequency: MONTHLY
Sector: PETROLEUM REFINERIES
Component Type: MAXIMUM

Parameter Name: PHOSPHORUS,UNFILTERED TOTAL

MISA Industrial Wastewater Discharge

Company Code:	0000130104-2013	Result Structure:	MISA MONTHLY REPORTING
Control Point ID:	0800	Param Reported As:	AS SULPHIDE
Sample Date:		Frequency:	MONTHLY
Regulation:	MISA COMPLIANCE	Sector:	PETROLEUM REFINERIES
Value:	0.49835	Component Type:	MINIMUM
Unit of Measure:	KG/D		
Control Point Name:	PLANT - ONCE THROUGH COOLING WATER (OTCW)		
Parameter Name:	SULPHIDE, UNFILTERED REACTIVE		

MISA Industrial Wastewater Discharge

Company Code:	0000130104-2013	Result Structure:	MISA MONTHLY REPORTING
Control Point ID:	0700	Param Reported As:	NOT APPLICABLE
Sample Date:		Frequency:	MONTHLY
Regulation:	MISA COMPLIANCE	Sector:	PETROLEUM REFINERIES
Value:	4.0948	Component Type:	AVERAGE
Unit of Measure:	KG/D		
Control Point Name:	PLANT - PROCESS EFFLUENT		
Parameter Name:	SOLVENT EXTRACTABLES		

MISA Industrial Wastewater Discharge

Company Code:	0000130104-2013	Result Structure:	MISA MONTHLY REPORTING
Control Point ID:	0700	Param Reported As:	NOT APPLICABLE
Sample Date:		Frequency:	MONTHLY
Regulation:	MISA COMPLIANCE	Sector:	PETROLEUM REFINERIES
Value:	5.853	Component Type:	MAXIMUM
Unit of Measure:	KG/D		
Control Point Name:	PLANT - PROCESS EFFLUENT		
Parameter Name:	SOLVENT EXTRACTABLES		

MISA Industrial Wastewater Discharge

Company Code:	0000130104-2013	Result Structure:	MISA MONTHLY REPORTING
Control Point ID:	0800	Param Reported As:	NOT APPLICABLE
Sample Date:		Frequency:	MONTHLY
Regulation:	MISA COMPLIANCE	Sector:	PETROLEUM REFINERIES
Value:	69563.2	Component Type:	MAXIMUM
Unit of Measure:	M3/D		
Control Point Name:	PLANT - ONCE THROUGH COOLING WATER (OTCW)		
Parameter Name:	FLOW		

MISA Industrial Wastewater Discharge

Company Code:	0000130104-2013	Result Structure:	MISA MONTHLY REPORTING
Control Point ID:	0800	Param Reported As:	NOT APPLICABLE
Sample Date:		Frequency:	MONTHLY
Regulation:	MISA COMPLIANCE	Sector:	PETROLEUM REFINERIES
Value:	0.012929	Component Type:	MINIMUM
Unit of Measure:	KG/D		
Control Point Name:	PLANT - ONCE THROUGH COOLING WATER (OTCW)		
Parameter Name:	BENZENE C6H6		

MISA Industrial Wastewater Discharge

Company Code: 0000130104-2013
Control Point ID: 0700
Sample Date:
Regulation: MISA COMPLIANCE
Value: 22.788
Unit of Measure: KG/D
Control Point Name: PLANT - PROCESS EFFLUENT
Parameter Name: RESIDUE, PART LOSS ON IGNIT.

Result Structure: MISA MONTHLY REPORTING
Param Reported As: NOT APPLICABLE
Frequency: MONTHLY
Sector: PETROLEUM REFINERIES
Component Type: MAXIMUM

MISA Industrial Wastewater Discharge

Company Code: 0000130104-2013
Control Point ID: 0700
Sample Date:
Regulation: MISA COMPLIANCE
Value: 3.303
Unit of Measure: KG/D
Control Point Name: PLANT - PROCESS EFFLUENT
Parameter Name: RESIDUE, PARTICULATE

Result Structure: MISA MONTHLY REPORTING
Param Reported As: NOT APPLICABLE
Frequency: MONTHLY
Sector: PETROLEUM REFINERIES
Component Type: MINIMUM

MISA Industrial Wastewater Discharge

Company Code: 0000130104-2013
Control Point ID: 0800
Sample Date:
Regulation: MISA COMPLIANCE
Value: 5
Unit of Measure:
Control Point Name: PLANT - ONCE THROUGH COOLING WATER (OTCW)
Parameter Name: BENZENE C6H6

Result Structure: MISA MONTHLY REPORTING
Param Reported As: NOT APPLICABLE
Frequency: MONTHLY
Sector: PETROLEUM REFINERIES
Component Type: NUM. IN AVERAGE

MISA Industrial Wastewater Discharge

Company Code: 0000130104-2013
Control Point ID: 0700
Sample Date:
Regulation: MISA COMPLIANCE
Value: 24.788
Unit of Measure: KG/D
Control Point Name: PLANT - PROCESS EFFLUENT
Parameter Name: CARBON, DISSOLVED ORGANIC

Result Structure: MISA MONTHLY REPORTING
Param Reported As: AS CARBON
Frequency: MONTHLY
Sector: PETROLEUM REFINERIES
Component Type: AVERAGE

MISA Industrial Wastewater Discharge

Company Code: 0000130104-2013
Control Point ID: 0800
Sample Date:
Regulation: MISA COMPLIANCE
Value: 0.055361
Unit of Measure: KG/D
Control Point Name: PLANT - ONCE THROUGH COOLING WATER (OTCW)
Parameter Name: PHENOLICS, UNFILTERED REACTIVE

Result Structure: MISA MONTHLY REPORTING
Param Reported As: AS PHENOL
Frequency: MONTHLY
Sector: PETROLEUM REFINERIES
Component Type: MINIMUM

MISA Industrial Wastewater Discharge

Company Code: 0000130104-2013
Control Point ID: 0700
Sample Date:
Regulation: MISA COMPLIANCE

Result Structure: MISA MONTHLY REPORTING
Param Reported As: AS CARBON
Frequency: MONTHLY
Sector: PETROLEUM REFINERIES

Value: 5
Unit of Measure:
Control Point Name: PLANT - PROCESS EFFLUENT
Parameter Name: CARBON, DISSOLVED ORGANIC

Component Type: NUM. IN AVERAGE

MISA Industrial Wastewater Discharge

Company Code: 0000130104-2013
Control Point ID: 0700
Sample Date:
Regulation: MISA COMPLIANCE
Value: 1.7284
Unit of Measure: KG/D
Control Point Name: PLANT - PROCESS EFFLUENT
Parameter Name: PHOSPHORUS, UNFILTERED TOTAL

Result Structure: MISA MONTHLY REPORTING
Param Reported As: AS PHOSPHORUS
Frequency: MONTHLY
Sector: PETROLEUM REFINERIES
Component Type: AVERAGE

MISA Industrial Wastewater Discharge

Company Code: 0000130104-2013
Control Point ID: 0700
Sample Date:
Regulation: MISA COMPLIANCE
Value: 0.27606
Unit of Measure: KG/D
Control Point Name: PLANT - PROCESS EFFLUENT
Parameter Name: AMMONIUM+AMMONIA, TOTAL FILTER.REAC

Result Structure: MISA MONTHLY REPORTING
Param Reported As: AS NITROGEN
Frequency: MONTHLY
Sector: PETROLEUM REFINERIES
Component Type: MAXIMUM

MISA Industrial Wastewater Discharge

Company Code: 0000130104-2013
Control Point ID: 0700
Sample Date:
Regulation: MISA COMPLIANCE
Value: 29.28
Unit of Measure: KG/D
Control Point Name: PLANT - PROCESS EFFLUENT
Parameter Name: CARBON, DISSOLVED ORGANIC

Result Structure: MISA MONTHLY REPORTING
Param Reported As: AS CARBON
Frequency: MONTHLY
Sector: PETROLEUM REFINERIES
Component Type: AVERAGE

MISA Industrial Wastewater Discharge

Company Code: 0000130104-2013
Control Point ID: 0700
Sample Date:
Regulation: MISA COMPLIANCE
Value: 0
Unit of Measure: KG/D
Control Point Name: PLANT - PROCESS EFFLUENT
Parameter Name: AMMONIUM+AMMONIA, TOTAL FILTER.REAC

Result Structure: MISA MONTHLY REPORTING
Param Reported As: AS NITROGEN
Frequency: MONTHLY
Sector: PETROLEUM REFINERIES
Component Type: MINIMUM

MISA Industrial Wastewater Discharge

Company Code: 0000130104-2013
Control Point ID: 0700
Sample Date:
Regulation: MISA COMPLIANCE
Value: 0.059493
Unit of Measure: KG/D
Control Point Name: PLANT - PROCESS EFFLUENT
Parameter Name: SULPHIDE, UNFILTERED REACTIVE

Result Structure: MISA MONTHLY REPORTING
Param Reported As: AS SULPHIDE
Frequency: MONTHLY
Sector: PETROLEUM REFINERIES
Component Type: MINIMUM

MISA Industrial Wastewater Discharge

Company Code: 0000130104-2013
Control Point ID: 0700
Sample Date:
Regulation: MISA COMPLIANCE
Value: 10574
Unit of Measure: M3/D
Control Point Name: PLANT - PROCESS EFFLUENT
Parameter Name: FLOW

Result Structure: MISA MONTHLY REPORTING
Param Reported As: NOT APPLICABLE
Frequency: MONTHLY
Sector: PETROLEUM REFINERIES
Component Type: MAXIMUM

MISA Industrial Wastewater Discharge

Company Code: 0000130104-2013
Control Point ID: 0800
Sample Date:
Regulation: MISA COMPLIANCE
Value: 0.45521
Unit of Measure: KG/D
Control Point Name: PLANT - ONCE THROUGH COOLING WATER (OTCW)
Parameter Name: SULPHIDE, UNFILTERED REACTIVE

Result Structure: MISA MONTHLY REPORTING
Param Reported As: AS SULPHIDE
Frequency: MONTHLY
Sector: PETROLEUM REFINERIES
Component Type: MINIMUM

MISA Industrial Wastewater Discharge

Company Code: 0000130104-2013
Control Point ID: 0800
Sample Date:
Regulation: MISA COMPLIANCE
Value: 0.51279
Unit of Measure: KG/D
Control Point Name: PLANT - ONCE THROUGH COOLING WATER (OTCW)
Parameter Name: SULPHIDE, UNFILTERED REACTIVE

Result Structure: MISA MONTHLY REPORTING
Param Reported As: AS SULPHIDE
Frequency: MONTHLY
Sector: PETROLEUM REFINERIES
Component Type: MAXIMUM

MISA Industrial Wastewater Discharge

Company Code: 0000130104-2013
Control Point ID: 0700
Sample Date:
Regulation: MISA COMPLIANCE
Value: 6.797
Unit of Measure: KG/D
Control Point Name: PLANT - PROCESS EFFLUENT
Parameter Name: RESIDUE, PARTICULATE

Result Structure: MISA MONTHLY REPORTING
Param Reported As: NOT APPLICABLE
Frequency: MONTHLY
Sector: PETROLEUM REFINERIES
Component Type: AVERAGE

MISA Industrial Wastewater Discharge

Company Code: 0000130104-2013
Control Point ID: 0800
Sample Date:
Regulation: MISA COMPLIANCE
Value: 0.013239
Unit of Measure: KG/D
Control Point Name: PLANT - ONCE THROUGH COOLING WATER (OTCW)
Parameter Name: BENZENE C6H6

Result Structure: MISA MONTHLY REPORTING
Param Reported As: NOT APPLICABLE
Frequency: MONTHLY
Sector: PETROLEUM REFINERIES
Component Type: AVERAGE

MISA Industrial Wastewater Discharge

Company Code: 0000130104-2013

Result Structure: MISA MONTHLY REPORTING

Control Point ID: 0700
Sample Date:
Regulation: MISA COMPLIANCE
Value: 5.4971
Unit of Measure: KG/D
Control Point Name: PLANT - PROCESS EFFLUENT
Parameter Name: SOLVENT EXTRACTABLES

Param Reported As: NOT APPLICABLE
Frequency: MONTHLY
Sector: PETROLEUM REFINERIES
Component Type: AVERAGE

MISA Industrial Wastewater Discharge

Company Code: 0000130104-2013
Control Point ID: 0700
Sample Date:
Regulation: MISA COMPLIANCE
Value: 37.529
Unit of Measure: KG/D
Control Point Name: PLANT - PROCESS EFFLUENT
Parameter Name: CARBON, DISSOLVED ORGANIC

Result Structure: MISA MONTHLY REPORTING
Param Reported As: AS CARBON
Frequency: MONTHLY
Sector: PETROLEUM REFINERIES
Component Type: MAXIMUM

MISA Industrial Wastewater Discharge

Company Code: 0000130104-2013
Control Point ID: 0800
Sample Date:
Regulation: MISA COMPLIANCE
Value: 0.075312
Unit of Measure: KG/D
Control Point Name: PLANT - ONCE THROUGH COOLING WATER (OTCW)
Parameter Name: PHENOLICS, UNFILTERED REACTIVE

Result Structure: MISA MONTHLY REPORTING
Param Reported As: AS PHENOL
Frequency: MONTHLY
Sector: PETROLEUM REFINERIES
Component Type: AVERAGE

MISA Industrial Wastewater Discharge

Company Code: 0000130104-2013
Control Point ID: 0800
Sample Date:
Regulation: MISA COMPLIANCE
Value: 65244.6
Unit of Measure: M3/D
Control Point Name: PLANT - ONCE THROUGH COOLING WATER (OTCW)
Parameter Name: FLOW

Result Structure: MISA MONTHLY REPORTING
Param Reported As: NOT APPLICABLE
Frequency: MONTHLY
Sector: PETROLEUM REFINERIES
Component Type: MAXIMUM

MISA Industrial Wastewater Discharge

Company Code: 0000130104-2013
Control Point ID: 0800
Sample Date:
Regulation: MISA COMPLIANCE
Value: 4
Unit of Measure:
Control Point Name: PLANT - ONCE THROUGH COOLING WATER (OTCW)
Parameter Name: PHENOLICS, UNFILTERED REACTIVE

Result Structure: MISA MONTHLY REPORTING
Param Reported As: AS PHENOL
Frequency: MONTHLY
Sector: PETROLEUM REFINERIES
Component Type: NUM. IN AVERAGE

MISA Industrial Wastewater Discharge

Company Code: 0000130104-2013
Control Point ID: 0700
Sample Date:
Regulation: MISA COMPLIANCE
Value: 10.027
Unit of Measure: KG/D

Result Structure: MISA MONTHLY REPORTING
Param Reported As: NOT APPLICABLE
Frequency: MONTHLY
Sector: PETROLEUM REFINERIES
Component Type: MINIMUM

Control Point Name: PLANT - PROCESS EFFLUENT
Parameter Name: RESIDUE, PARTICULATE

MISA Industrial Wastewater Discharge

Company Code: 0000130104-2013
Control Point ID: 0700
Sample Date:
Regulation: MISA COMPLIANCE
Value: 5.711
Unit of Measure: KG/D
Control Point Name: PLANT - PROCESS EFFLUENT
Parameter Name: RESIDUE,PART LOSS ON IGNIT.

Result Structure: MISA MONTHLY REPORTING
Param Reported As: NOT APPLICABLE
Frequency: MONTHLY
Sector: PETROLEUM REFINERIES
Component Type: MINIMUM

MISA Industrial Wastewater Discharge

Company Code: 0000130104-2013
Control Point ID: 0700
Sample Date:
Regulation: MISA COMPLIANCE
Value: 12.415
Unit of Measure: KG/D
Control Point Name: PLANT - PROCESS EFFLUENT
Parameter Name: RESIDUE,PART LOSS ON IGNIT.

Result Structure: MISA MONTHLY REPORTING
Param Reported As: NOT APPLICABLE
Frequency: MONTHLY
Sector: PETROLEUM REFINERIES
Component Type: MAXIMUM

MISA Industrial Wastewater Discharge

Company Code: 0000130104-2013
Control Point ID: 0700
Sample Date:
Regulation: MISA COMPLIANCE
Value: 31
Unit of Measure:
Control Point Name: PLANT - PROCESS EFFLUENT
Parameter Name: RESIDUE,PART LOSS ON IGNIT.

Result Structure: MISA MONTHLY REPORTING
Param Reported As: NOT APPLICABLE
Frequency: MONTHLY
Sector: PETROLEUM REFINERIES
Component Type: NUM. IN AVERAGE

MISA Industrial Wastewater Discharge

Company Code: 0000130104-2013
Control Point ID: 0700
Sample Date:
Regulation: MISA COMPLIANCE
Value: 0.6176
Unit of Measure: KG/D
Control Point Name: PLANT - PROCESS EFFLUENT
Parameter Name: PHOSPHORUS,UNFILTERED TOTAL

Result Structure: MISA MONTHLY REPORTING
Param Reported As: AS PHOSPHORUS
Frequency: MONTHLY
Sector: PETROLEUM REFINERIES
Component Type: MINIMUM

MISA Industrial Wastewater Discharge

Company Code: 0000130104-2013
Control Point ID: 0700
Sample Date:
Regulation: MISA COMPLIANCE
Value: 11663.1
Unit of Measure: M3/D
Control Point Name: PLANT - PROCESS EFFLUENT
Parameter Name: FLOW

Result Structure: MISA MONTHLY REPORTING
Param Reported As: NOT APPLICABLE
Frequency: MONTHLY
Sector: PETROLEUM REFINERIES
Component Type: AVERAGE

MISA Industrial Wastewater

Discharge

Company Code:	0000130104-2013	Result Structure:	MISA MONTHLY REPORTING
Control Point ID:	0700	Param Reported As:	AS NITROGEN
Sample Date:		Frequency:	MONTHLY
Regulation:	MISA COMPLIANCE	Sector:	PETROLEUM REFINERIES
Value:	0.07209	Component Type:	AVERAGE
Unit of Measure:	KG/D		
Control Point Name:	PLANT - PROCESS EFFLUENT		
Parameter Name:	AMMONIUM+AMMONIA, TOTAL FILTER.REAC		

MISA Industrial Wastewater Discharge

Company Code:	0000130104-2013	Result Structure:	MISA MONTHLY REPORTING
Control Point ID:	0700	Param Reported As:	AS CARBON
Sample Date:		Frequency:	MONTHLY
Regulation:	MISA COMPLIANCE	Sector:	PETROLEUM REFINERIES
Value:	24.766	Component Type:	AVERAGE
Unit of Measure:	KG/D		
Control Point Name:	PLANT - PROCESS EFFLUENT		
Parameter Name:	CARBON, DISSOLVED ORGANIC		

MISA Industrial Wastewater Discharge

Company Code:	0000130104-2013	Result Structure:	MISA MONTHLY REPORTING
Control Point ID:	0800	Param Reported As:	NOT APPLICABLE
Sample Date:		Frequency:	MONTHLY
Regulation:	MISA COMPLIANCE	Sector:	PETROLEUM REFINERIES
Value:	0.01538	Component Type:	MAXIMUM
Unit of Measure:	KG/D		
Control Point Name:	PLANT - ONCE THROUGH COOLING WATER (OTCW)		
Parameter Name:	BENZENE C6H6		

MISA Industrial Wastewater Discharge

Company Code:	0000130104-2013	Result Structure:	MISA MONTHLY REPORTING
Control Point ID:	0800	Param Reported As:	NOT APPLICABLE
Sample Date:		Frequency:	MONTHLY
Regulation:	MISA COMPLIANCE	Sector:	PETROLEUM REFINERIES
Value:	0.013901	Component Type:	MAXIMUM
Unit of Measure:	KG/D		
Control Point Name:	PLANT - ONCE THROUGH COOLING WATER (OTCW)		
Parameter Name:	TOLUENE C7H8		

MISA Industrial Wastewater Discharge

Company Code:	0000130104-2013	Result Structure:	MISA MONTHLY REPORTING
Control Point ID:	0800	Param Reported As:	AS PHENOL
Sample Date:		Frequency:	MONTHLY
Regulation:	MISA COMPLIANCE	Sector:	PETROLEUM REFINERIES
Value:	0.066195	Component Type:	AVERAGE
Unit of Measure:	KG/D		
Control Point Name:	PLANT - ONCE THROUGH COOLING WATER (OTCW)		
Parameter Name:	PHENOLICS, UNFILTERED REACTIVE		

MISA Industrial Wastewater Discharge

Company Code:	0000130104-2013	Result Structure:	MISA MONTHLY REPORTING
Control Point ID:	0800	Param Reported As:	AS PHENOL
Sample Date:		Frequency:	MONTHLY

Regulation:	MISA COMPLIANCE	Sector:	PETROLEUM REFINERIES
Value:	0.076819	Component Type:	AVERAGE
Unit of Measure:	KG/D		
Control Point Name:	PLANT - ONCE THROUGH COOLING WATER (OTCW)		
Parameter Name:	PHENOLICS, UNFILTERED REACTIVE		

MISA Industrial Wastewater Discharge

Company Code:	0000130104-2013	Result Structure:	MISA MONTHLY REPORTING
Control Point ID:	0700	Param Reported As:	AS CARBON
Sample Date:		Frequency:	MONTHLY
Regulation:	MISA COMPLIANCE	Sector:	PETROLEUM REFINERIES
Value:	25.117	Component Type:	MINIMUM
Unit of Measure:	KG/D		
Control Point Name:	PLANT - PROCESS EFFLUENT		
Parameter Name:	CARBON, DISSOLVED ORGANIC		

MISA Industrial Wastewater Discharge

Company Code:	0000130104-2013	Result Structure:	MISA MONTHLY REPORTING
Control Point ID:	0800	Param Reported As:	NOT APPLICABLE
Sample Date:		Frequency:	MONTHLY
Regulation:	MISA COMPLIANCE	Sector:	PETROLEUM REFINERIES
Value:	65028.8	Component Type:	MINIMUM
Unit of Measure:	M3/D		
Control Point Name:	PLANT - ONCE THROUGH COOLING WATER (OTCW)		
Parameter Name:	FLOW		

MISA Industrial Wastewater Discharge

Company Code:	0000130104-2013	Result Structure:	MISA MONTHLY REPORTING
Control Point ID:	0700	Param Reported As:	AS SULPHIDE
Sample Date:		Frequency:	MONTHLY
Regulation:	MISA COMPLIANCE	Sector:	PETROLEUM REFINERIES
Value:	0.047579	Component Type:	AVERAGE
Unit of Measure:	KG/D		
Control Point Name:	PLANT - PROCESS EFFLUENT		
Parameter Name:	SULPHIDE, UNFILTERED REACTIVE		

MISA Industrial Wastewater Discharge

Company Code:	0000130104-2013	Result Structure:	MISA MONTHLY REPORTING
Control Point ID:	0700	Param Reported As:	NOT APPLICABLE
Sample Date:		Frequency:	MONTHLY
Regulation:	MISA COMPLIANCE	Sector:	PETROLEUM REFINERIES
Value:	11.265	Component Type:	MAXIMUM
Unit of Measure:	KG/D		
Control Point Name:	PLANT - PROCESS EFFLUENT		
Parameter Name:	RESIDUE,PART LOSS ON IGNIT.		

MISA Industrial Wastewater Discharge

Company Code:	0000130104-2013	Result Structure:	MISA MONTHLY REPORTING
Control Point ID:	0700	Param Reported As:	AS CARBON
Sample Date:		Frequency:	MONTHLY
Regulation:	MISA COMPLIANCE	Sector:	PETROLEUM REFINERIES
Value:	32.669	Component Type:	MAXIMUM
Unit of Measure:	KG/D		
Control Point Name:	PLANT - PROCESS EFFLUENT		
Parameter Name:	CARBON, DISSOLVED ORGANIC		

MISA Industrial Wastewater Discharge

Company Code: 0000130104-2013
Control Point ID: 0700
Sample Date:
Regulation: MISA COMPLIANCE
Value: 5711
Unit of Measure: M3/D
Control Point Name: PLANT - PROCESS EFFLUENT
Parameter Name: FLOW

Result Structure: MISA MONTHLY REPORTING
Param Reported As: NOT APPLICABLE
Frequency: MONTHLY
Sector: PETROLEUM REFINERIES
Component Type: MINIMUM

MISA Industrial Wastewater Discharge

Company Code: 0000130104-2013
Control Point ID: 0800
Sample Date:
Regulation: MISA COMPLIANCE
Value: 0.015146
Unit of Measure: KG/D
Control Point Name: PLANT - ONCE THROUGH COOLING WATER (OTCW)
Parameter Name: TOLUENE C7H8

Result Structure: MISA MONTHLY REPORTING
Param Reported As: NOT APPLICABLE
Frequency: MONTHLY
Sector: PETROLEUM REFINERIES
Component Type: MAXIMUM

MISA Industrial Wastewater Discharge

Company Code: 0000130104-2013
Control Point ID: 0700
Sample Date:
Regulation: MISA COMPLIANCE
Value: 0.012415
Unit of Measure: KG/D
Control Point Name: PLANT - PROCESS EFFLUENT
Parameter Name: PHENOLICS, UNFILTERED REACTIVE

Result Structure: MISA MONTHLY REPORTING
Param Reported As: AS PHENOL
Frequency: MONTHLY
Sector: PETROLEUM REFINERIES
Component Type: MAXIMUM

MISA Industrial Wastewater Discharge

Company Code: 0000130104-2013
Control Point ID: 0700
Sample Date:
Regulation: MISA COMPLIANCE
Value: 7.355
Unit of Measure: KG/D
Control Point Name: PLANT - PROCESS EFFLUENT
Parameter Name: RESIDUE, PARTICULATE

Result Structure: MISA MONTHLY REPORTING
Param Reported As: NOT APPLICABLE
Frequency: MONTHLY
Sector: PETROLEUM REFINERIES
Component Type: MINIMUM

MISA Industrial Wastewater Discharge

Company Code: 0000130104-2013
Control Point ID: 0700
Sample Date:
Regulation: MISA COMPLIANCE
Value: 11070
Unit of Measure: M3/D
Control Point Name: PLANT - PROCESS EFFLUENT
Parameter Name: FLOW

Result Structure: MISA MONTHLY REPORTING
Param Reported As: NOT APPLICABLE
Frequency: MONTHLY
Sector: PETROLEUM REFINERIES
Component Type: MAXIMUM

MISA Industrial Wastewater Discharge

Company Code:	0000130104-2013	Result Structure:	MISA MONTHLY REPORTING
Control Point ID:	0800	Param Reported As:	NOT APPLICABLE
Sample Date:		Frequency:	MONTHLY
Regulation:	MISA COMPLIANCE	Sector:	PETROLEUM REFINERIES
Value:	0.01675	Component Type:	MAXIMUM
Unit of Measure:	KG/D		
Control Point Name:	PLANT - ONCE THROUGH COOLING WATER (OTCW)		
Parameter Name:	TOLUENE C7H8		

MISA Industrial Wastewater

Discharge

Company Code:	0000130104-2013	Result Structure:	MISA MONTHLY REPORTING
Control Point ID:	0800	Param Reported As:	AS SULPHIDE
Sample Date:		Frequency:	MONTHLY
Regulation:	MISA COMPLIANCE	Sector:	PETROLEUM REFINERIES
Value:	0.040692	Component Type:	MINIMUM
Unit of Measure:	KG/D		
Control Point Name:	PLANT - ONCE THROUGH COOLING WATER (OTCW)		
Parameter Name:	SULPHIDE, UNFILTERED REACTIVE		

MISA Industrial Wastewater

Discharge

Company Code:	0000130104-2013	Result Structure:	MISA MONTHLY REPORTING
Control Point ID:	0800	Param Reported As:	NOT APPLICABLE
Sample Date:		Frequency:	MONTHLY
Regulation:	MISA COMPLIANCE	Sector:	PETROLEUM REFINERIES
Value:	0.014355	Component Type:	AVERAGE
Unit of Measure:	KG/D		
Control Point Name:	PLANT - ONCE THROUGH COOLING WATER (OTCW)		
Parameter Name:	TOLUENE C7H8		

MISA Industrial Wastewater

Discharge

Company Code:	0000130104-2013	Result Structure:	MISA MONTHLY REPORTING
Control Point ID:	0800	Param Reported As:	AS PHENOL
Sample Date:		Frequency:	MONTHLY
Regulation:	MISA COMPLIANCE	Sector:	PETROLEUM REFINERIES
Value:	0.063555	Component Type:	MINIMUM
Unit of Measure:	KG/D		
Control Point Name:	PLANT - ONCE THROUGH COOLING WATER (OTCW)		
Parameter Name:	PHENOLICS, UNFILTERED REACTIVE		

MISA Industrial Wastewater

Discharge

Company Code:	0000130104-2013	Result Structure:	MISA MONTHLY REPORTING
Control Point ID:	0700	Param Reported As:	AS CARBON
Sample Date:		Frequency:	MONTHLY
Regulation:	MISA COMPLIANCE	Sector:	PETROLEUM REFINERIES
Value:	39.904	Component Type:	MAXIMUM
Unit of Measure:	KG/D		
Control Point Name:	PLANT - PROCESS EFFLUENT		
Parameter Name:	CARBON, DISSOLVED ORGANIC		

MISA Industrial Wastewater

Discharge

Company Code:	0000130104-2013	Result Structure:	MISA MONTHLY REPORTING
Control Point ID:	0800	Param Reported As:	NOT APPLICABLE
Sample Date:		Frequency:	MONTHLY
Regulation:	MISA COMPLIANCE	Sector:	PETROLEUM REFINERIES
Value:	0.015364	Component Type:	AVERAGE

Unit of Measure: KG/D
Control Point Name: PLANT - ONCE THROUGH COOLING WATER (OTCW)
Parameter Name: BENZENE C6H6

MISA Industrial Wastewater
Discharge

Company Code:	0000130104-2013	Result Structure:	MISA MONTHLY REPORTING
Control Point ID:	0800	Param Reported As:	AS PHENOL
Sample Date:		Frequency:	MONTHLY
Regulation:	MISA COMPLIANCE	Sector:	PETROLEUM REFINERIES
Value:	0.066165	Component Type:	AVERAGE
Unit of Measure:	KG/D		
Control Point Name:	PLANT - ONCE THROUGH COOLING WATER (OTCW)		
Parameter Name:	PHENOLICS, UNFILTERED REACTIVE		

MISA Industrial Wastewater
Discharge

Company Code:	0000130104-2013	Result Structure:	MISA MONTHLY REPORTING
Control Point ID:	0800	Param Reported As:	AS SULPHIDE
Sample Date:		Frequency:	MONTHLY
Regulation:	MISA COMPLIANCE	Sector:	PETROLEUM REFINERIES
Value:	0.41049	Component Type:	MINIMUM
Unit of Measure:	KG/D		
Control Point Name:	PLANT - ONCE THROUGH COOLING WATER (OTCW)		
Parameter Name:	SULPHIDE, UNFILTERED REACTIVE		

MISA Industrial Wastewater
Discharge

Company Code:	0000130104-2013	Result Structure:	MISA MONTHLY REPORTING
Control Point ID:	0800	Param Reported As:	AS PHENOL
Sample Date:		Frequency:	MONTHLY
Regulation:	MISA COMPLIANCE	Sector:	PETROLEUM REFINERIES
Value:	5	Component Type:	NUM. IN AVERAGE
Unit of Measure:			
Control Point Name:	PLANT - ONCE THROUGH COOLING WATER (OTCW)		
Parameter Name:	PHENOLICS, UNFILTERED REACTIVE		

MISA Industrial Wastewater
Discharge

Company Code:	0000130104-2013	Result Structure:	MISA MONTHLY REPORTING
Control Point ID:	0700	Param Reported As:	NOT APPLICABLE
Sample Date:		Frequency:	MONTHLY
Regulation:	MISA COMPLIANCE	Sector:	PETROLEUM REFINERIES
Value:	30	Component Type:	NUM. IN AVERAGE
Unit of Measure:			
Control Point Name:	PLANT - PROCESS EFFLUENT		
Parameter Name:	FLOW		

MISA Industrial Wastewater
Discharge

Company Code:	0000130104-2013	Result Structure:	MISA MONTHLY REPORTING
Control Point ID:	0800	Param Reported As:	NOT APPLICABLE
Sample Date:		Frequency:	MONTHLY
Regulation:	MISA COMPLIANCE	Sector:	PETROLEUM REFINERIES
Value:	5	Component Type:	NUM. IN AVERAGE
Unit of Measure:			
Control Point Name:	PLANT - ONCE THROUGH COOLING WATER (OTCW)		
Parameter Name:	FLOW		

MISA Industrial Wastewater Discharge

Company Code: 0000130104-2013
Control Point ID: 0700
Sample Date:
Regulation: MISA COMPLIANCE
Value: 9.459
Unit of Measure: KG/D
Control Point Name: PLANT - PROCESS EFFLUENT
Parameter Name: RESIDUE, PARTICULATE

Result Structure: MISA MONTHLY REPORTING
Param Reported As: NOT APPLICABLE
Frequency: MONTHLY
Sector: PETROLEUM REFINERIES
Component Type: MAXIMUM

MISA Industrial Wastewater Discharge

Company Code: 0000130104-2013
Control Point ID: 0700
Sample Date:
Regulation: MISA COMPLIANCE
Value: 1.8915
Unit of Measure: KG/D
Control Point Name: PLANT - PROCESS EFFLUENT
Parameter Name: PHOSPHORUS, UNFILTERED TOTAL

Result Structure: MISA MONTHLY REPORTING
Param Reported As: AS PHOSPHORUS
Frequency: MONTHLY
Sector: PETROLEUM REFINERIES
Component Type: AVERAGE

MISA Industrial Wastewater Discharge

Company Code: 0000130104-2013
Control Point ID: 0700
Sample Date:
Regulation: MISA COMPLIANCE
Value: 3.303
Unit of Measure: KG/D
Control Point Name: PLANT - PROCESS EFFLUENT
Parameter Name: RESIDUE, PART LOSS ON IGNIT.

Result Structure: MISA MONTHLY REPORTING
Param Reported As: NOT APPLICABLE
Frequency: MONTHLY
Sector: PETROLEUM REFINERIES
Component Type: MINIMUM

MISA Industrial Wastewater Discharge

Company Code: 0000130104-2013
Control Point ID: 0800
Sample Date:
Regulation: MISA COMPLIANCE
Value: 0.010307
Unit of Measure: KG/D
Control Point Name: PLANT - ONCE THROUGH COOLING WATER (OTCW)
Parameter Name: TOLUENE C7H8

Result Structure: MISA MONTHLY REPORTING
Param Reported As: NOT APPLICABLE
Frequency: MONTHLY
Sector: PETROLEUM REFINERIES
Component Type: AVERAGE

MISA Industrial Wastewater Discharge

Company Code: 0000130104-2013
Control Point ID: 0700
Sample Date:
Regulation: MISA COMPLIANCE
Value: 17.001
Unit of Measure: KG/D
Control Point Name: PLANT - PROCESS EFFLUENT
Parameter Name: CARBON, DISSOLVED ORGANIC

Result Structure: MISA MONTHLY REPORTING
Param Reported As: AS CARBON
Frequency: MONTHLY
Sector: PETROLEUM REFINERIES
Component Type: MINIMUM

MISA Industrial Wastewater Discharge

Company Code: 0000130104-2013
Control Point ID: 0700

Result Structure: MISA MONTHLY REPORTING
Param Reported As: NOT APPLICABLE

Sample Date:
Regulation: MISA COMPLIANCE
Value: 31
Unit of Measure:
Control Point Name: PLANT - PROCESS EFFLUENT
Parameter Name: FLOW

Frequency: MONTHLY
Sector: PETROLEUM REFINERIES
Component Type: NUM. IN AVERAGE

MISA Industrial Wastewater Discharge

Company Code: 0000130104-2013
Control Point ID: 0800
Sample Date:
Regulation: MISA COMPLIANCE
Value: 0.026339
Unit of Measure: KG/D
Control Point Name: PLANT - ONCE THROUGH COOLING WATER (OTCW)
Parameter Name: TOLUENE C7H8

Result Structure: MISA MONTHLY REPORTING
Param Reported As: NOT APPLICABLE
Frequency: MONTHLY
Sector: PETROLEUM REFINERIES
Component Type: MAXIMUM

MISA Industrial Wastewater Discharge

Company Code: 0000130104-2013
Control Point ID: 0700
Sample Date:
Regulation: MISA COMPLIANCE
Value: 0.045773
Unit of Measure: KG/D
Control Point Name: PLANT - PROCESS EFFLUENT
Parameter Name: SULPHIDE, UNFILTERED REACTIVE

Result Structure: MISA MONTHLY REPORTING
Param Reported As: AS SULPHIDE
Frequency: MONTHLY
Sector: PETROLEUM REFINERIES
Component Type: MINIMUM

MISA Industrial Wastewater Discharge

Company Code: 0000130104-2013
Control Point ID: 0700
Sample Date:
Regulation: MISA COMPLIANCE
Value: 5.908
Unit of Measure: KG/D
Control Point Name: PLANT - PROCESS EFFLUENT
Parameter Name: RESIDUE,PART LOSS ON IGNIT.

Result Structure: MISA MONTHLY REPORTING
Param Reported As: NOT APPLICABLE
Frequency: MONTHLY
Sector: PETROLEUM REFINERIES
Component Type: MINIMUM

MISA Industrial Wastewater Discharge

Company Code: 0000130104-2013
Control Point ID: 0700
Sample Date:
Regulation: MISA COMPLIANCE
Value: 10.668
Unit of Measure: KG/D
Control Point Name: PLANT - PROCESS EFFLUENT
Parameter Name: RESIDUE, PARTICULATE

Result Structure: MISA MONTHLY REPORTING
Param Reported As: NOT APPLICABLE
Frequency: MONTHLY
Sector: PETROLEUM REFINERIES
Component Type: MAXIMUM

MISA Industrial Wastewater Discharge

Company Code: 0000130104-2013
Control Point ID: 0800
Sample Date:
Regulation: MISA COMPLIANCE
Value: 0.52134
Unit of Measure: KG/D
Control Point Name: PLANT - ONCE THROUGH COOLING WATER (OTCW)

Result Structure: MISA MONTHLY REPORTING
Param Reported As: AS SULPHIDE
Frequency: MONTHLY
Sector: PETROLEUM REFINERIES
Component Type: MINIMUM

Parameter Name: SULPHIDE, UNFILTERED REACTIVE

MISA Industrial Wastewater Discharge

Company Code:	0000130104-2013	Result Structure:	MISA MONTHLY REPORTING
Control Point ID:	0800	Param Reported As:	NOT APPLICABLE
Sample Date:		Frequency:	MONTHLY
Regulation:	MISA COMPLIANCE	Sector:	PETROLEUM REFINERIES
Value:	4	Component Type:	NUM. IN AVERAGE
Unit of Measure:			
Control Point Name:	PLANT - ONCE THROUGH COOLING WATER (OTCW)		
Parameter Name:	FLOW		

MISA Industrial Wastewater Discharge

Company Code:	0000130104-2013	Result Structure:	MISA MONTHLY REPORTING
Control Point ID:	0700	Param Reported As:	AS PHENOL
Sample Date:		Frequency:	MONTHLY
Regulation:	MISA COMPLIANCE	Sector:	PETROLEUM REFINERIES
Value:	30	Component Type:	NUM. IN AVERAGE
Unit of Measure:			
Control Point Name:	PLANT - PROCESS EFFLUENT		
Parameter Name:	PHENOLICS, UNFILTERED REACTIVE		

MISA Industrial Wastewater Discharge

Company Code:	0000130104-2013	Result Structure:	MISA MONTHLY REPORTING
Control Point ID:	0700	Param Reported As:	AS NITROGEN
Sample Date:		Frequency:	MONTHLY
Regulation:	MISA COMPLIANCE	Sector:	PETROLEUM REFINERIES
Value:	5	Component Type:	NUM. IN AVERAGE
Unit of Measure:			
Control Point Name:	PLANT - PROCESS EFFLUENT		
Parameter Name:	AMMONIUM+AMMONIA, TOTAL FILTER.REAC		

MISA Industrial Wastewater Discharge

Company Code:	0000130104-2013	Result Structure:	MISA MONTHLY REPORTING
Control Point ID:	0700	Param Reported As:	AS SULPHIDE
Sample Date:		Frequency:	MONTHLY
Regulation:	MISA COMPLIANCE	Sector:	PETROLEUM REFINERIES
Value:	0.070189	Component Type:	MINIMUM
Unit of Measure:	KG/D		
Control Point Name:	PLANT - PROCESS EFFLUENT		
Parameter Name:	SULPHIDE, UNFILTERED REACTIVE		

MISA Industrial Wastewater Discharge

Company Code:	0000130104-2013	Result Structure:	MISA MONTHLY REPORTING
Control Point ID:	0700	Param Reported As:	AS PHENOL
Sample Date:		Frequency:	MONTHLY
Regulation:	MISA COMPLIANCE	Sector:	PETROLEUM REFINERIES
Value:	0.001086	Component Type:	MINIMUM
Unit of Measure:	KG/D		
Control Point Name:	PLANT - PROCESS EFFLUENT		
Parameter Name:	PHENOLICS, UNFILTERED REACTIVE		

MISA Industrial Wastewater Discharge

Company Code: 0000130104-2013
Control Point ID: 0700
Sample Date:
Regulation: MISA COMPLIANCE
Value: 28
Unit of Measure:
Control Point Name: PLANT - PROCESS EFFLUENT
Parameter Name: FLOW

Result Structure: MISA MONTHLY REPORTING
Param Reported As: NOT APPLICABLE
Frequency: MONTHLY
Sector: PETROLEUM REFINERIES
Component Type: NUM. IN AVERAGE

MISA Industrial Wastewater Discharge

Company Code: 0000130104-2013
Control Point ID: 0700
Sample Date:
Regulation: MISA COMPLIANCE
Value: 1.6312
Unit of Measure: KG/D
Control Point Name: PLANT - PROCESS EFFLUENT
Parameter Name: PHOSPHORUS, UNFILTERED TOTAL

Result Structure: MISA MONTHLY REPORTING
Param Reported As: AS PHOSPHORUS
Frequency: MONTHLY
Sector: PETROLEUM REFINERIES
Component Type: MAXIMUM

MISA Industrial Wastewater Discharge

Company Code: 0000130104-2013
Control Point ID: 0700
Sample Date:
Regulation: MISA COMPLIANCE
Value: 15.685
Unit of Measure: KG/D
Control Point Name: PLANT - PROCESS EFFLUENT
Parameter Name: CARBON, DISSOLVED ORGANIC

Result Structure: MISA MONTHLY REPORTING
Param Reported As: AS CARBON
Frequency: MONTHLY
Sector: PETROLEUM REFINERIES
Component Type: MINIMUM

MISA Industrial Wastewater Discharge

Company Code: 0000130104-2013
Control Point ID: 0700
Sample Date:
Regulation: MISA COMPLIANCE
Value: 9.867
Unit of Measure: KG/D
Control Point Name: PLANT - PROCESS EFFLUENT
Parameter Name: RESIDUE, PARTICULATE

Result Structure: MISA MONTHLY REPORTING
Param Reported As: NOT APPLICABLE
Frequency: MONTHLY
Sector: PETROLEUM REFINERIES
Component Type: MINIMUM

MISA Industrial Wastewater Discharge

Company Code: 0000130104-2013
Control Point ID: 0800
Sample Date:
Regulation: MISA COMPLIANCE
Value: 0.013049
Unit of Measure: KG/D
Control Point Name: PLANT - ONCE THROUGH COOLING WATER (OTCW)
Parameter Name: TOLUENE C7H8

Result Structure: MISA MONTHLY REPORTING
Param Reported As: NOT APPLICABLE
Frequency: MONTHLY
Sector: PETROLEUM REFINERIES
Component Type: MAXIMUM

MISA Industrial Wastewater Discharge

Company Code: 0000130104-2013
Control Point ID: 0700
Sample Date:
Regulation: MISA COMPLIANCE

Result Structure: MISA MONTHLY REPORTING
Param Reported As: NOT APPLICABLE
Frequency: MONTHLY
Sector: PETROLEUM REFINERIES

Value: 8.3964 **Component Type:** AVERAGE
Unit of Measure: KG/D
Control Point Name: PLANT - PROCESS EFFLUENT
Parameter Name: SOLVENT EXTRACTABLES

MISA Industrial Wastewater Discharge

Company Code: 0000130104-2013 **Result Structure:** MISA MONTHLY REPORTING
Control Point ID: 0800 **Param Reported As:** NOT APPLICABLE
Sample Date: **Frequency:** MONTHLY
Regulation: MISA COMPLIANCE **Sector:** PETROLEUM REFINERIES
Value: 0.013576 **Component Type:** MAXIMUM
Unit of Measure: KG/D
Control Point Name: PLANT - ONCE THROUGH COOLING WATER (OTCW)
Parameter Name: TOLUENE C7H8

MISA Industrial Wastewater Discharge

Company Code: 0000130104-2013 **Result Structure:** MISA MONTHLY REPORTING
Control Point ID: 0800 **Param Reported As:** NOT APPLICABLE
Sample Date: **Frequency:** MONTHLY
Regulation: MISA COMPLIANCE **Sector:** PETROLEUM REFINERIES
Value: 0.013147 **Component Type:** AVERAGE
Unit of Measure: KG/D
Control Point Name: PLANT - ONCE THROUGH COOLING WATER (OTCW)
Parameter Name: BENZENE C6H6

MISA Industrial Wastewater Discharge

Company Code: 0000130104-2013 **Result Structure:** MISA MONTHLY REPORTING
Control Point ID: 0800 **Param Reported As:** NOT APPLICABLE
Sample Date: **Frequency:** MONTHLY
Regulation: MISA COMPLIANCE **Sector:** PETROLEUM REFINERIES
Value: 0.014895 **Component Type:** MINIMUM
Unit of Measure: KG/D
Control Point Name: PLANT - ONCE THROUGH COOLING WATER (OTCW)
Parameter Name: TOLUENE C7H8

MISA Industrial Wastewater Discharge

Company Code: 0000130104-2013 **Result Structure:** MISA MONTHLY REPORTING
Control Point ID: 0700 **Param Reported As:** AS PHENOL
Sample Date: **Frequency:** MONTHLY
Regulation: MISA COMPLIANCE **Sector:** PETROLEUM REFINERIES
Value: 28 **Component Type:** NUM. IN AVERAGE
Unit of Measure: **Control Point Name:** PLANT - PROCESS EFFLUENT
Parameter Name: PHENOLICS, UNFILTERED REACTIVE

MISA Industrial Wastewater Discharge

Company Code: 0000130104-2013 **Result Structure:** MISA MONTHLY REPORTING
Control Point ID: 0700 **Param Reported As:** AS PHENOL
Sample Date: **Frequency:** MONTHLY
Regulation: MISA COMPLIANCE **Sector:** PETROLEUM REFINERIES
Value: 0.0088349 **Component Type:** AVERAGE
Unit of Measure: KG/D
Control Point Name: PLANT - PROCESS EFFLUENT
Parameter Name: PHENOLICS, UNFILTERED REACTIVE

MISA Industrial Wastewater Discharge

Company Code:	0000130104-2013	Result Structure:	MISA MONTHLY REPORTING
Control Point ID:	0700	Param Reported As:	AS PHENOL
Sample Date:		Frequency:	MONTHLY
Regulation:	MISA COMPLIANCE	Sector:	PETROLEUM REFINERIES
Value:	0.016922	Component Type:	MAXIMUM
Unit of Measure:	KG/D		
Control Point Name:	PLANT - PROCESS EFFLUENT		
Parameter Name:	PHENOLICS, UNFILTERED REACTIVE		

MISA Industrial Wastewater Discharge

Company Code:	0000130104-2013	Result Structure:	MISA MONTHLY REPORTING
Control Point ID:	0700	Param Reported As:	NOT APPLICABLE
Sample Date:		Frequency:	MONTHLY
Regulation:	MISA COMPLIANCE	Sector:	PETROLEUM REFINERIES
Value:	9709.7	Component Type:	AVERAGE
Unit of Measure:	M3/D		
Control Point Name:	PLANT - PROCESS EFFLUENT		
Parameter Name:	FLOW		

MISA Industrial Wastewater Discharge

Company Code:	0000130104-2013	Result Structure:	MISA MONTHLY REPORTING
Control Point ID:	0700	Param Reported As:	AS PHENOL
Sample Date:		Frequency:	MONTHLY
Regulation:	MISA COMPLIANCE	Sector:	PETROLEUM REFINERIES
Value:	0.004807	Component Type:	MINIMUM
Unit of Measure:	KG/D		
Control Point Name:	PLANT - PROCESS EFFLUENT		
Parameter Name:	PHENOLICS, UNFILTERED REACTIVE		

MISA Industrial Wastewater Discharge

Company Code:	0000130104-2013	Result Structure:	MISA MONTHLY REPORTING
Control Point ID:	0700	Param Reported As:	AS CARBON
Sample Date:		Frequency:	MONTHLY
Regulation:	MISA COMPLIANCE	Sector:	PETROLEUM REFINERIES
Value:	41.31	Component Type:	MAXIMUM
Unit of Measure:	KG/D		
Control Point Name:	PLANT - PROCESS EFFLUENT		
Parameter Name:	CARBON, DISSOLVED ORGANIC		

MISA Industrial Wastewater Discharge

Company Code:	0000130104-2013	Result Structure:	MISA MONTHLY REPORTING
Control Point ID:	0800	Param Reported As:	AS SULPHIDE
Sample Date:		Frequency:	MONTHLY
Regulation:	MISA COMPLIANCE	Sector:	PETROLEUM REFINERIES
Value:	0.46316	Component Type:	AVERAGE
Unit of Measure:	KG/D		
Control Point Name:	PLANT - ONCE THROUGH COOLING WATER (OTCW)		
Parameter Name:	SULPHIDE, UNFILTERED REACTIVE		

MISA Industrial Wastewater Discharge

Company Code:	0000130104-2013	Result Structure:	MISA MONTHLY REPORTING
----------------------	-----------------	--------------------------	------------------------

Control Point ID:	0800	Param Reported As:	NOT APPLICABLE
Sample Date:		Frequency:	MONTHLY
Regulation:	MISA COMPLIANCE	Sector:	PETROLEUM REFINERIES
Value:	0.011072	Component Type:	MINIMUM
Unit of Measure:	KG/D		
Control Point Name:	PLANT - ONCE THROUGH COOLING WATER (OTCW)		
Parameter Name:	TOLUENE C7H8		

MISA Industrial Wastewater Discharge

Company Code:	0000130104-2013	Result Structure:	MISA MONTHLY REPORTING
Control Point ID:	0700	Param Reported As:	NOT APPLICABLE
Sample Date:		Frequency:	MONTHLY
Regulation:	MISA COMPLIANCE	Sector:	PETROLEUM REFINERIES
Value:	8.661	Component Type:	MINIMUM
Unit of Measure:	KG/D		
Control Point Name:	PLANT - PROCESS EFFLUENT		
Parameter Name:	RESIDUE, PARTICULATE		

MISA Industrial Wastewater Discharge

Company Code:	0000130104-2013	Result Structure:	MISA MONTHLY REPORTING
Control Point ID:	0700	Param Reported As:	NOT APPLICABLE
Sample Date:		Frequency:	MONTHLY
Regulation:	MISA COMPLIANCE	Sector:	PETROLEUM REFINERIES
Value:	8.562	Component Type:	AVERAGE
Unit of Measure:	KG/D		
Control Point Name:	PLANT - PROCESS EFFLUENT		
Parameter Name:	RESIDUE,PART LOSS ON IGNIT.		

MISA Industrial Wastewater Discharge

Company Code:	0000130104-2013	Result Structure:	MISA MONTHLY REPORTING
Control Point ID:	0700	Param Reported As:	NOT APPLICABLE
Sample Date:		Frequency:	MONTHLY
Regulation:	MISA COMPLIANCE	Sector:	PETROLEUM REFINERIES
Value:	9.7097	Component Type:	AVERAGE
Unit of Measure:	KG/D		
Control Point Name:	PLANT - PROCESS EFFLUENT		
Parameter Name:	RESIDUE,PART LOSS ON IGNIT.		

MISA Industrial Wastewater Discharge

Company Code:	0000130104-2013	Result Structure:	MISA MONTHLY REPORTING
Control Point ID:	0700	Param Reported As:	NOT APPLICABLE
Sample Date:		Frequency:	MONTHLY
Regulation:	MISA COMPLIANCE	Sector:	PETROLEUM REFINERIES
Value:	11.554	Component Type:	MAXIMUM
Unit of Measure:	KG/D		
Control Point Name:	PLANT - PROCESS EFFLUENT		
Parameter Name:	RESIDUE,PART LOSS ON IGNIT.		

MISA Industrial Wastewater Discharge

Company Code:	0000130104-2013	Result Structure:	MISA MONTHLY REPORTING
Control Point ID:	0700	Param Reported As:	AS PHENOL
Sample Date:		Frequency:	MONTHLY
Regulation:	MISA COMPLIANCE	Sector:	PETROLEUM REFINERIES
Value:	0.011554	Component Type:	MAXIMUM
Unit of Measure:	KG/D		

Control Point Name: PLANT - PROCESS EFFLUENT
Parameter Name: PHENOLICS, UNFILTERED REACTIVE

MISA Industrial Wastewater Discharge

Company Code:	0000130104-2013	Result Structure:	MISA MONTHLY REPORTING
Control Point ID:	0800	Param Reported As:	AS SULPHIDE
Sample Date:		Frequency:	MONTHLY
Regulation:	MISA COMPLIANCE	Sector:	PETROLEUM REFINERIES
Value:	0.46336	Component Type:	AVERAGE
Unit of Measure:	KG/D		
Control Point Name:	PLANT - ONCE THROUGH COOLING WATER (OTCW)		
Parameter Name:	SULPHIDE, UNFILTERED REACTIVE		

MISA Industrial Wastewater Discharge

Company Code:	0000130104-2013	Result Structure:	MISA MONTHLY REPORTING
Control Point ID:	0700	Param Reported As:	NOT APPLICABLE
Sample Date:		Frequency:	MONTHLY
Regulation:	MISA COMPLIANCE	Sector:	PETROLEUM REFINERIES
Value:	4.807	Component Type:	MINIMUM
Unit of Measure:	KG/D		
Control Point Name:	PLANT - PROCESS EFFLUENT		
Parameter Name:	RESIDUE,PART LOSS ON IGNIT.		

MISA Industrial Wastewater Discharge

Company Code:	0000130104-2013	Result Structure:	MISA MONTHLY REPORTING
Control Point ID:	0700	Param Reported As:	NOT APPLICABLE
Sample Date:		Frequency:	MONTHLY
Regulation:	MISA COMPLIANCE	Sector:	PETROLEUM REFINERIES
Value:	8130.4	Component Type:	AVERAGE
Unit of Measure:	M3/D		
Control Point Name:	PLANT - PROCESS EFFLUENT		
Parameter Name:	FLOW		

MISA Industrial Wastewater Discharge

Company Code:	0000130104-2013	Result Structure:	MISA MONTHLY REPORTING
Control Point ID:	0800	Param Reported As:	AS PHENOL
Sample Date:		Frequency:	MONTHLY
Regulation:	MISA COMPLIANCE	Sector:	PETROLEUM REFINERIES
Value:	0.061523	Component Type:	AVERAGE
Unit of Measure:	KG/D		
Control Point Name:	PLANT - ONCE THROUGH COOLING WATER (OTCW)		
Parameter Name:	PHENOLICS, UNFILTERED REACTIVE		

MISA Industrial Wastewater Discharge

Company Code:	0000130104-2013	Result Structure:	MISA MONTHLY REPORTING
Control Point ID:	0800	Param Reported As:	NOT APPLICABLE
Sample Date:		Frequency:	MONTHLY
Regulation:	MISA COMPLIANCE	Sector:	PETROLEUM REFINERIES
Value:	71192.8	Component Type:	MINIMUM
Unit of Measure:	M3/D		
Control Point Name:	PLANT - ONCE THROUGH COOLING WATER (OTCW)		
Parameter Name:	FLOW		

MISA Industrial Wastewater

Discharge

Company Code:	0000130104-2013	Result Structure:	MISA MONTHLY REPORTING
Control Point ID:	0700	Param Reported As:	AS PHENOL
Sample Date:		Frequency:	MONTHLY
Regulation:	MISA COMPLIANCE	Sector:	PETROLEUM REFINERIES
Value:	0.0081304	Component Type:	AVERAGE
Unit of Measure:	KG/D		
Control Point Name:	PLANT - PROCESS EFFLUENT		
Parameter Name:	PHENOLICS, UNFILTERED REACTIVE		

MISA Industrial Wastewater Discharge

Company Code:	0000130104-2013	Result Structure:	MISA MONTHLY REPORTING
Control Point ID:	0700	Param Reported As:	AS PHENOL
Sample Date:		Frequency:	MONTHLY
Regulation:	MISA COMPLIANCE	Sector:	PETROLEUM REFINERIES
Value:	0.006212	Component Type:	MINIMUM
Unit of Measure:	KG/D		
Control Point Name:	PLANT - PROCESS EFFLUENT		
Parameter Name:	PHENOLICS, UNFILTERED REACTIVE		

MISA Industrial Wastewater Discharge

Company Code:	0000130104-2013	Result Structure:	MISA MONTHLY REPORTING
Control Point ID:	0700	Param Reported As:	NOT APPLICABLE
Sample Date:		Frequency:	MONTHLY
Regulation:	MISA COMPLIANCE	Sector:	PETROLEUM REFINERIES
Value:	12.338	Component Type:	MAXIMUM
Unit of Measure:	KG/D		
Control Point Name:	PLANT - PROCESS EFFLUENT		
Parameter Name:	RESIDUE,PART LOSS ON IGNIT.		

MISA Industrial Wastewater Discharge

Company Code:	0000130104-2013	Result Structure:	MISA MONTHLY REPORTING
Control Point ID:	0700	Param Reported As:	NOT APPLICABLE
Sample Date:		Frequency:	MONTHLY
Regulation:	MISA COMPLIANCE	Sector:	PETROLEUM REFINERIES
Value:	9.63	Component Type:	MINIMUM
Unit of Measure:	KG/D		
Control Point Name:	PLANT - PROCESS EFFLUENT		
Parameter Name:	RESIDUE,PART LOSS ON IGNIT.		

MISA Industrial Wastewater Discharge

Company Code:	0000130104-2013	Result Structure:	MISA MONTHLY REPORTING
Control Point ID:	0700	Param Reported As:	NOT APPLICABLE
Sample Date:		Frequency:	MONTHLY
Regulation:	MISA COMPLIANCE	Sector:	PETROLEUM REFINERIES
Value:	28	Component Type:	NUM. IN AVERAGE
Unit of Measure:			
Control Point Name:	PLANT - PROCESS EFFLUENT		
Parameter Name:	RESIDUE,PART LOSS ON IGNIT.		

MISA Industrial Wastewater Discharge

Company Code:	0000130104-2013	Result Structure:	MISA MONTHLY REPORTING
Control Point ID:	0800	Param Reported As:	AS SULPHIDE
Sample Date:		Frequency:	MONTHLY

Regulation:	MISA COMPLIANCE	Sector:	PETROLEUM REFINERIES
Value:	0.5383	Component Type:	MAXIMUM
Unit of Measure:	KG/D		
Control Point Name:	PLANT - ONCE THROUGH COOLING WATER (OTCW)		
Parameter Name:	SULPHIDE, UNFILTERED REACTIVE		

MISA Industrial Wastewater Discharge

Company Code:	0000130104-2013	Result Structure:	MISA MONTHLY REPORTING
Control Point ID:	0800	Param Reported As:	NOT APPLICABLE
Sample Date:		Frequency:	MONTHLY
Regulation:	MISA COMPLIANCE	Sector:	PETROLEUM REFINERIES
Value:	0.012905	Component Type:	MINIMUM
Unit of Measure:	KG/D		
Control Point Name:	PLANT - ONCE THROUGH COOLING WATER (OTCW)		
Parameter Name:	TOLUENE C7H8		

MISA Industrial Wastewater Discharge

Company Code:	0000130104-2013	Result Structure:	MISA MONTHLY REPORTING
Control Point ID:	0700	Param Reported As:	AS NITROGEN
Sample Date:		Frequency:	MONTHLY
Regulation:	MISA COMPLIANCE	Sector:	PETROLEUM REFINERIES
Value:	4	Component Type:	NUM. IN AVERAGE
Unit of Measure:			
Control Point Name:	PLANT - PROCESS EFFLUENT		
Parameter Name:	AMMONIUM+AMMONIA, TOTAL FILTER.REAC		

MISA Industrial Wastewater Discharge

Company Code:	0000130104-2013	Result Structure:	MISA MONTHLY REPORTING
Control Point ID:	0700	Param Reported As:	NOT APPLICABLE
Sample Date:		Frequency:	MONTHLY
Regulation:	MISA COMPLIANCE	Sector:	PETROLEUM REFINERIES
Value:	13325	Component Type:	MAXIMUM
Unit of Measure:	M3/D		
Control Point Name:	PLANT - PROCESS EFFLUENT		
Parameter Name:	FLOW		

MISA Industrial Wastewater Discharge

Company Code:	0000130104-2013	Result Structure:	MISA MONTHLY REPORTING
Control Point ID:	0800	Param Reported As:	AS SULPHIDE
Sample Date:		Frequency:	MONTHLY
Regulation:	MISA COMPLIANCE	Sector:	PETROLEUM REFINERIES
Value:	0.48655	Component Type:	MAXIMUM
Unit of Measure:	KG/D		
Control Point Name:	PLANT - ONCE THROUGH COOLING WATER (OTCW)		
Parameter Name:	SULPHIDE, UNFILTERED REACTIVE		

MISA Industrial Wastewater Discharge

Company Code:	0000130104-2013	Result Structure:	MISA MONTHLY REPORTING
Control Point ID:	0700	Param Reported As:	AS CARBON
Sample Date:		Frequency:	MONTHLY
Regulation:	MISA COMPLIANCE	Sector:	PETROLEUM REFINERIES
Value:	24.973	Component Type:	MAXIMUM
Unit of Measure:	KG/D		
Control Point Name:	PLANT - PROCESS EFFLUENT		
Parameter Name:	CARBON, DISSOLVED ORGANIC		

MISA Industrial Wastewater Discharge

Company Code: 0000130104-2013
Control Point ID: 0700
Sample Date:
Regulation: MISA COMPLIANCE
Value: 8800.8
Unit of Measure: M3/D
Control Point Name: PLANT - PROCESS EFFLUENT
Parameter Name: FLOW

Result Structure: MISA MONTHLY REPORTING
Param Reported As: NOT APPLICABLE
Frequency: MONTHLY
Sector: PETROLEUM REFINERIES
Component Type: AVERAGE

MISA Industrial Wastewater Discharge

Company Code: 0000130104-2013
Control Point ID: 0700
Sample Date:
Regulation: MISA COMPLIANCE
Value: 0.011591
Unit of Measure: KG/D
Control Point Name: PLANT - PROCESS EFFLUENT
Parameter Name: PHENOLICS, UNFILTERED REACTIVE

Result Structure: MISA MONTHLY REPORTING
Param Reported As: AS PHENOL
Frequency: MONTHLY
Sector: PETROLEUM REFINERIES
Component Type: MAXIMUM

MISA Industrial Wastewater Discharge

Company Code: 0000130104-2013
Control Point ID: 0700
Sample Date:
Regulation: MISA COMPLIANCE
Value: 4
Unit of Measure:
Control Point Name: PLANT - PROCESS EFFLUENT
Parameter Name: CARBON, DISSOLVED ORGANIC

Result Structure: MISA MONTHLY REPORTING
Param Reported As: AS CARBON
Frequency: MONTHLY
Sector: PETROLEUM REFINERIES
Component Type: NUM. IN AVERAGE

MISA Industrial Wastewater Discharge

Company Code: 0000130104-2013
Control Point ID: 0700
Sample Date:
Regulation: MISA COMPLIANCE
Value: 6982
Unit of Measure: M3/D
Control Point Name: PLANT - PROCESS EFFLUENT
Parameter Name: FLOW

Result Structure: MISA MONTHLY REPORTING
Param Reported As: NOT APPLICABLE
Frequency: MONTHLY
Sector: PETROLEUM REFINERIES
Component Type: AVERAGE

MISA Industrial Wastewater Discharge

Company Code: 0000130104-2013
Control Point ID: 0800
Sample Date:
Regulation: MISA COMPLIANCE
Value: 0.013855
Unit of Measure: KG/D
Control Point Name: PLANT - ONCE THROUGH COOLING WATER (OTCW)
Parameter Name: BENZENE C6H6

Result Structure: MISA MONTHLY REPORTING
Param Reported As: NOT APPLICABLE
Frequency: MONTHLY
Sector: PETROLEUM REFINERIES
Component Type: MAXIMUM

MISA Industrial Wastewater Discharge

Company Code:	0000130104-2013	Result Structure:	MISA MONTHLY REPORTING
Control Point ID:	0700	Param Reported As:	AS NITROGEN
Sample Date:		Frequency:	MONTHLY
Regulation:	MISA COMPLIANCE	Sector:	PETROLEUM REFINERIES
Value:	0.065738	Component Type:	AVERAGE
Unit of Measure:	KG/D		
Control Point Name:	PLANT - PROCESS EFFLUENT		
Parameter Name:	AMMONIUM+AMMONIA, TOTAL FILTER.REAC		

MISA Industrial Wastewater

Discharge

Company Code:	0000130104-2013	Result Structure:	MISA MONTHLY REPORTING
Control Point ID:	0700	Param Reported As:	AS CARBON
Sample Date:		Frequency:	MONTHLY
Regulation:	MISA COMPLIANCE	Sector:	PETROLEUM REFINERIES
Value:	30.482	Component Type:	MAXIMUM
Unit of Measure:	KG/D		
Control Point Name:	PLANT - PROCESS EFFLUENT		
Parameter Name:	CARBON, DISSOLVED ORGANIC		

MISA Industrial Wastewater

Discharge

Company Code:	0000130104-2013	Result Structure:	MISA MONTHLY REPORTING
Control Point ID:	0800	Param Reported As:	NOT APPLICABLE
Sample Date:		Frequency:	MONTHLY
Regulation:	MISA COMPLIANCE	Sector:	PETROLEUM REFINERIES
Value:	65733.8	Component Type:	AVERAGE
Unit of Measure:	M3/D		
Control Point Name:	PLANT - ONCE THROUGH COOLING WATER (OTCW)		
Parameter Name:	FLOW		

MISA Industrial Wastewater

Discharge

Company Code:	0000130104-2013	Result Structure:	MISA MONTHLY REPORTING
Control Point ID:	0700	Param Reported As:	NOT APPLICABLE
Sample Date:		Frequency:	MONTHLY
Regulation:	MISA COMPLIANCE	Sector:	PETROLEUM REFINERIES
Value:	8.1515	Component Type:	AVERAGE
Unit of Measure:	KG/D		
Control Point Name:	PLANT - PROCESS EFFLUENT		
Parameter Name:	RESIDUE, PARTICULATE		

MISA Industrial Wastewater

Discharge

Company Code:	0000130104-2013	Result Structure:	MISA MONTHLY REPORTING
Control Point ID:	0700	Param Reported As:	AS SULPHIDE
Sample Date:		Frequency:	MONTHLY
Regulation:	MISA COMPLIANCE	Sector:	PETROLEUM REFINERIES
Value:	0.08729	Component Type:	MAXIMUM
Unit of Measure:	KG/D		
Control Point Name:	PLANT - PROCESS EFFLUENT		
Parameter Name:	SULPHIDE, UNFILTERED REACTIVE		

MISA Industrial Wastewater

Discharge

Company Code:	0000130104-2013	Result Structure:	MISA MONTHLY REPORTING
Control Point ID:	0700	Param Reported As:	NOT APPLICABLE
Sample Date:		Frequency:	MONTHLY
Regulation:	MISA COMPLIANCE	Sector:	PETROLEUM REFINERIES
Value:	6.3771	Component Type:	MAXIMUM

Unit of Measure: KG/D
Control Point Name: PLANT - PROCESS EFFLUENT
Parameter Name: SOLVENT EXTRACTABLES

MISA Industrial Wastewater
Discharge

Company Code:	0000130104-2013	Result Structure:	MISA MONTHLY REPORTING
Control Point ID:	0700	Param Reported As:	AS PHENOL
Sample Date:		Frequency:	MONTHLY
Regulation:	MISA COMPLIANCE	Sector:	PETROLEUM REFINERIES
Value:	0.008038	Component Type:	MINIMUM
Unit of Measure:	KG/D		
Control Point Name:	PLANT - PROCESS EFFLUENT		
Parameter Name:	PHENOLICS, UNFILTERED REACTIVE		

MISA Industrial Wastewater
Discharge

Company Code:	0000130104-2013	Result Structure:	MISA MONTHLY REPORTING
Control Point ID:	0700	Param Reported As:	AS PHENOL
Sample Date:		Frequency:	MONTHLY
Regulation:	MISA COMPLIANCE	Sector:	PETROLEUM REFINERIES
Value:	0.00963	Component Type:	MINIMUM
Unit of Measure:	KG/D		
Control Point Name:	PLANT - PROCESS EFFLUENT		
Parameter Name:	PHENOLICS, UNFILTERED REACTIVE		

MISA Industrial Wastewater
Discharge

Company Code:	0000130104-2013	Result Structure:	MISA MONTHLY REPORTING
Control Point ID:	0700	Param Reported As:	AS CARBON
Sample Date:		Frequency:	MONTHLY
Regulation:	MISA COMPLIANCE	Sector:	PETROLEUM REFINERIES
Value:	13.953	Component Type:	MINIMUM
Unit of Measure:	KG/D		
Control Point Name:	PLANT - PROCESS EFFLUENT		
Parameter Name:	CARBON, DISSOLVED ORGANIC		

MISA Industrial Wastewater
Discharge

Company Code:	0000130104-2013	Result Structure:	MISA MONTHLY REPORTING
Control Point ID:	0700	Param Reported As:	NOT APPLICABLE
Sample Date:		Frequency:	MONTHLY
Regulation:	MISA COMPLIANCE	Sector:	PETROLEUM REFINERIES
Value:	12.024	Component Type:	AVERAGE
Unit of Measure:	KG/D		
Control Point Name:	PLANT - PROCESS EFFLUENT		
Parameter Name:	RESIDUE, PARTICULATE		

MISA Industrial Wastewater
Discharge

Company Code:	0000130104-2013	Result Structure:	MISA MONTHLY REPORTING
Control Point ID:	0700	Param Reported As:	NOT APPLICABLE
Sample Date:		Frequency:	MONTHLY
Regulation:	MISA COMPLIANCE	Sector:	PETROLEUM REFINERIES
Value:	8.499	Component Type:	MINIMUM
Unit of Measure:	KG/D		
Control Point Name:	PLANT - PROCESS EFFLUENT		
Parameter Name:	RESIDUE, PARTICULATE		

MISA Industrial Wastewater Discharge

Company Code: 0000130104-2013
Control Point ID: 0700
Sample Date:
Regulation: MISA COMPLIANCE
Value: 36.588
Unit of Measure: KG/D
Control Point Name: PLANT - PROCESS EFFLUENT
Parameter Name: CARBON, DISSOLVED ORGANIC

Result Structure: MISA MONTHLY REPORTING
Param Reported As: AS CARBON
Frequency: MONTHLY
Sector: PETROLEUM REFINERIES
Component Type: MAXIMUM

MISA Industrial Wastewater Discharge

Company Code: 0000130104-2013
Control Point ID: 0700
Sample Date:
Regulation: MISA COMPLIANCE
Value: 10636.7
Unit of Measure: M3/D
Control Point Name: PLANT - PROCESS EFFLUENT
Parameter Name: FLOW

Result Structure: MISA MONTHLY REPORTING
Param Reported As: NOT APPLICABLE
Frequency: MONTHLY
Sector: PETROLEUM REFINERIES
Component Type: AVERAGE

MISA Industrial Wastewater Discharge

Company Code: 0000130104-2013
Control Point ID: 0800
Sample Date:
Regulation: MISA COMPLIANCE
Value: 0.519
Unit of Measure: KG/D
Control Point Name: PLANT - ONCE THROUGH COOLING WATER (OTCW)
Parameter Name: SULPHIDE, UNFILTERED REACTIVE

Result Structure: MISA MONTHLY REPORTING
Param Reported As: AS SULPHIDE
Frequency: MONTHLY
Sector: PETROLEUM REFINERIES
Component Type: AVERAGE

MISA Industrial Wastewater Discharge

Company Code: 0000130104-2013
Control Point ID: 0800
Sample Date:
Regulation: MISA COMPLIANCE
Value: 0.53774
Unit of Measure: KG/D
Control Point Name: PLANT - ONCE THROUGH COOLING WATER (OTCW)
Parameter Name: SULPHIDE, UNFILTERED REACTIVE

Result Structure: MISA MONTHLY REPORTING
Param Reported As: AS SULPHIDE
Frequency: MONTHLY
Sector: PETROLEUM REFINERIES
Component Type: AVERAGE

MISA Industrial Wastewater Discharge

Company Code: 0000130104-2013
Control Point ID: 0800
Sample Date:
Regulation: MISA COMPLIANCE
Value: 0.074477
Unit of Measure: KG/D
Control Point Name: PLANT - ONCE THROUGH COOLING WATER (OTCW)
Parameter Name: PHENOLICS, UNFILTERED REACTIVE

Result Structure: MISA MONTHLY REPORTING
Param Reported As: AS PHENOL
Frequency: MONTHLY
Sector: PETROLEUM REFINERIES
Component Type: MINIMUM

MISA Industrial Wastewater Discharge

Company Code: 0000130104-2013
Control Point ID: 0800

Result Structure: MISA MONTHLY REPORTING
Param Reported As: AS SULPHIDE

Sample Date:		Frequency:	MONTHLY
Regulation:	MISA COMPLIANCE	Sector:	PETROLEUM REFINERIES
Value:	0.47553	Component Type:	MAXIMUM
Unit of Measure:	KG/D		
Control Point Name:	PLANT - ONCE THROUGH COOLING WATER (OTCW)		
Parameter Name:	SULPHIDE, UNFILTERED REACTIVE		

MISA Industrial Wastewater Discharge

Company Code:	0000130104-2013	Result Structure:	MISA MONTHLY REPORTING
Control Point ID:	0800	Param Reported As:	NOT APPLICABLE
Sample Date:		Frequency:	MONTHLY
Regulation:	MISA COMPLIANCE	Sector:	PETROLEUM REFINERIES
Value:	0.012716	Component Type:	AVERAGE
Unit of Measure:	KG/D		
Control Point Name:	PLANT - ONCE THROUGH COOLING WATER (OTCW)		
Parameter Name:	TOLUENE C7H8		

MISA Industrial Wastewater Discharge

Company Code:	0000130104-2013	Result Structure:	MISA MONTHLY REPORTING
Control Point ID:	0700	Param Reported As:	AS NITROGEN
Sample Date:		Frequency:	MONTHLY
Regulation:	MISA COMPLIANCE	Sector:	PETROLEUM REFINERIES
Value:	0.069015	Component Type:	AVERAGE
Unit of Measure:	KG/D		
Control Point Name:	PLANT - PROCESS EFFLUENT		
Parameter Name:	AMMONIUM+AMMONIA, TOTAL FILTER.REAC		

MISA Industrial Wastewater Discharge

Company Code:	0000130104-2013	Result Structure:	MISA MONTHLY REPORTING
Control Point ID:	0800	Param Reported As:	NOT APPLICABLE
Sample Date:		Frequency:	MONTHLY
Regulation:	MISA COMPLIANCE	Sector:	PETROLEUM REFINERIES
Value:	66165.4	Component Type:	AVERAGE
Unit of Measure:	M3/D		
Control Point Name:	PLANT - ONCE THROUGH COOLING WATER (OTCW)		
Parameter Name:	FLOW		

MISA Industrial Wastewater Discharge

Company Code:	0000130104-2013	Result Structure:	MISA MONTHLY REPORTING
Control Point ID:	0700	Param Reported As:	NOT APPLICABLE
Sample Date:		Frequency:	MONTHLY
Regulation:	MISA COMPLIANCE	Sector:	PETROLEUM REFINERIES
Value:	10172	Component Type:	MAXIMUM
Unit of Measure:	M3/D		
Control Point Name:	PLANT - PROCESS EFFLUENT		
Parameter Name:	FLOW		

MISA Industrial Wastewater Discharge

Company Code:	0000130104-2013	Result Structure:	MISA MONTHLY REPORTING
Control Point ID:	0700	Param Reported As:	NOT APPLICABLE
Sample Date:		Frequency:	MONTHLY
Regulation:	MISA COMPLIANCE	Sector:	PETROLEUM REFINERIES
Value:	6.298	Component Type:	MINIMUM
Unit of Measure:	KG/D		
Control Point Name:	PLANT - PROCESS EFFLUENT		

Parameter Name: RESIDUE, PARTICULATE

MISA Industrial Wastewater Discharge

Company Code:	0000130104-2013	Result Structure:	MISA MONTHLY REPORTING
Control Point ID:	0700	Param Reported As:	AS SULPHIDE
Sample Date:		Frequency:	MONTHLY
Regulation:	MISA COMPLIANCE	Sector:	PETROLEUM REFINERIES
Value:	0.071148	Component Type:	MINIMUM
Unit of Measure:	KG/D		
Control Point Name:	PLANT - PROCESS EFFLUENT		
Parameter Name:	SULPHIDE, UNFILTERED REACTIVE		

MISA Industrial Wastewater Discharge

Company Code:	0000130104-2013	Result Structure:	MISA MONTHLY REPORTING
Control Point ID:	0700	Param Reported As:	NOT APPLICABLE
Sample Date:		Frequency:	MONTHLY
Regulation:	MISA COMPLIANCE	Sector:	PETROLEUM REFINERIES
Value:	9459	Component Type:	MAXIMUM
Unit of Measure:	M3/D		
Control Point Name:	PLANT - PROCESS EFFLUENT		
Parameter Name:	FLOW		

MISA Industrial Wastewater Discharge

Company Code:	0000130104-2013	Result Structure:	MISA MONTHLY REPORTING
Control Point ID:	0700	Param Reported As:	AS CARBON
Sample Date:		Frequency:	MONTHLY
Regulation:	MISA COMPLIANCE	Sector:	PETROLEUM REFINERIES
Value:	31.902	Component Type:	MAXIMUM
Unit of Measure:	KG/D		
Control Point Name:	PLANT - PROCESS EFFLUENT		
Parameter Name:	CARBON, DISSOLVED ORGANIC		

MISA Industrial Wastewater Discharge

Company Code:	0000130104-2013	Result Structure:	MISA MONTHLY REPORTING
Control Point ID:	0800	Param Reported As:	AS PHENOL
Sample Date:		Frequency:	MONTHLY
Regulation:	MISA COMPLIANCE	Sector:	PETROLEUM REFINERIES
Value:	0.0769	Component Type:	MAXIMUM
Unit of Measure:	KG/D		
Control Point Name:	PLANT - ONCE THROUGH COOLING WATER (OTCW)		
Parameter Name:	PHENOLICS, UNFILTERED REACTIVE		

MISA Industrial Wastewater Discharge

Company Code:	0000130104-2013	Result Structure:	MISA MONTHLY REPORTING
Control Point ID:	0700	Param Reported As:	NOT APPLICABLE
Sample Date:		Frequency:	MONTHLY
Regulation:	MISA COMPLIANCE	Sector:	PETROLEUM REFINERIES
Value:	8.6284	Component Type:	AVERAGE
Unit of Measure:	KG/D		
Control Point Name:	PLANT - PROCESS EFFLUENT		
Parameter Name:	RESIDUE, PARTICULATE		

MISA Industrial Wastewater Discharge

Company Code: 0000130104-2013
Control Point ID: 0700
Sample Date:
Regulation: MISA COMPLIANCE
Value: 0.05091
Unit of Measure: KG/D
Control Point Name: PLANT - PROCESS EFFLUENT
Parameter Name: SULPHIDE, UNFILTERED REACTIVE

Result Structure: MISA MONTHLY REPORTING
Param Reported As: AS SULPHIDE
Frequency: MONTHLY
Sector: PETROLEUM REFINERIES
Component Type: AVERAGE

MISA Industrial Wastewater Discharge

Company Code: 0000130104-2013
Control Point ID: 0700
Sample Date:
Regulation: MISA COMPLIANCE
Value: 13770
Unit of Measure: M3/D
Control Point Name: PLANT - PROCESS EFFLUENT
Parameter Name: FLOW

Result Structure: MISA MONTHLY REPORTING
Param Reported As: NOT APPLICABLE
Frequency: MONTHLY
Sector: PETROLEUM REFINERIES
Component Type: MAXIMUM

MISA Industrial Wastewater Discharge

Company Code: 0000130104-2013
Control Point ID: 0700
Sample Date:
Regulation: MISA COMPLIANCE
Value: 8.165
Unit of Measure: KG/D
Control Point Name: PLANT - PROCESS EFFLUENT
Parameter Name: SOLVENT EXTRACTABLES

Result Structure: MISA MONTHLY REPORTING
Param Reported As: NOT APPLICABLE
Frequency: MONTHLY
Sector: PETROLEUM REFINERIES
Component Type: MAXIMUM

MISA Industrial Wastewater Discharge

Company Code: 0000130104-2013
Control Point ID: 0700
Sample Date:
Regulation: MISA COMPLIANCE
Value: 23.79
Unit of Measure: KG/D
Control Point Name: PLANT - PROCESS EFFLUENT
Parameter Name: RESIDUE, PARTICULATE

Result Structure: MISA MONTHLY REPORTING
Param Reported As: NOT APPLICABLE
Frequency: MONTHLY
Sector: PETROLEUM REFINERIES
Component Type: MAXIMUM

MISA Industrial Wastewater Discharge

Company Code: 0000130104-2013
Control Point ID: 0800
Sample Date:
Regulation: MISA COMPLIANCE
Value: 0.48406
Unit of Measure: KG/D
Control Point Name: PLANT - ONCE THROUGH COOLING WATER (OTCW)
Parameter Name: SULPHIDE, UNFILTERED REACTIVE

Result Structure: MISA MONTHLY REPORTING
Param Reported As: AS SULPHIDE
Frequency: MONTHLY
Sector: PETROLEUM REFINERIES
Component Type: MINIMUM

MISA Industrial Wastewater Discharge

Company Code: 0000130104-2013
Control Point ID: 0800
Sample Date:
Regulation: MISA COMPLIANCE

Result Structure: MISA MONTHLY REPORTING
Param Reported As: NOT APPLICABLE
Frequency: MONTHLY
Sector: PETROLEUM REFINERIES

Value: 0.012711 **Component Type:** MINIMUM
Unit of Measure: KG/D
Control Point Name: PLANT - ONCE THROUGH COOLING WATER (OTCW)
Parameter Name: TOLUENE C7H8

MISA Industrial Wastewater Discharge

Company Code: 0000130104-2013 **Result Structure:** MISA MONTHLY REPORTING
Control Point ID: 0700 **Param Reported As:** AS SULPHIDE
Sample Date: **Frequency:** MONTHLY
Regulation: MISA COMPLIANCE **Sector:** PETROLEUM REFINERIES
Value: 0.065114 **Component Type:** MAXIMUM
Unit of Measure: KG/D
Control Point Name: PLANT - PROCESS EFFLUENT
Parameter Name: SULPHIDE, UNFILTERED REACTIVE

MISA Industrial Wastewater Discharge

Company Code: 0000130104-2013 **Result Structure:** MISA MONTHLY REPORTING
Control Point ID: 0700 **Param Reported As:** NOT APPLICABLE
Sample Date: **Frequency:** MONTHLY
Regulation: MISA COMPLIANCE **Sector:** PETROLEUM REFINERIES
Value: 10.741 **Component Type:** AVERAGE
Unit of Measure: KG/D
Control Point Name: PLANT - PROCESS EFFLUENT
Parameter Name: RESIDUE, PARTICULATE

MISA Industrial Wastewater Discharge

Company Code: 0000130104-2013 **Result Structure:** MISA MONTHLY REPORTING
Control Point ID: 0700 **Param Reported As:** AS SULPHIDE
Sample Date: **Frequency:** MONTHLY
Regulation: MISA COMPLIANCE **Sector:** PETROLEUM REFINERIES
Value: 0.044086 **Component Type:** MINIMUM
Unit of Measure: KG/D
Control Point Name: PLANT - PROCESS EFFLUENT
Parameter Name: SULPHIDE, UNFILTERED REACTIVE

MISA Industrial Wastewater Discharge

Company Code: 0000130104-2013 **Result Structure:** MISA MONTHLY REPORTING
Control Point ID: 0800 **Param Reported As:** NOT APPLICABLE
Sample Date: **Frequency:** MONTHLY
Regulation: MISA COMPLIANCE **Sector:** PETROLEUM REFINERIES
Value: 0.014639 **Component Type:** MINIMUM
Unit of Measure: KG/D
Control Point Name: PLANT - ONCE THROUGH COOLING WATER (OTCW)
Parameter Name: TOLUENE C7H8

MISA Industrial Wastewater Discharge

Company Code: 0000130104-2013 **Result Structure:** MISA MONTHLY REPORTING
Control Point ID: 0800 **Param Reported As:** AS SULPHIDE
Sample Date: **Frequency:** MONTHLY
Regulation: MISA COMPLIANCE **Sector:** PETROLEUM REFINERIES
Value: 0.55392 **Component Type:** MAXIMUM
Unit of Measure: KG/D
Control Point Name: PLANT - ONCE THROUGH COOLING WATER (OTCW)
Parameter Name: SULPHIDE, UNFILTERED REACTIVE

MISA Industrial Wastewater Discharge

Company Code: 0000130104-2013
Control Point ID: 0700
Sample Date:
Regulation: MISA COMPLIANCE
Value: 3.5688
Unit of Measure: KG/D
Control Point Name: PLANT - PROCESS EFFLUENT
Parameter Name: SOLVENT EXTRACTABLES

Result Structure: MISA MONTHLY REPORTING
Param Reported As: NOT APPLICABLE
Frequency: MONTHLY
Sector: PETROLEUM REFINERIES
Component Type: MINIMUM

MISA Industrial Wastewater Discharge

Company Code: 0000130104-2013
Control Point ID: 0700
Sample Date:
Regulation: MISA COMPLIANCE
Value: 0.59784
Unit of Measure: KG/D
Control Point Name: PLANT - PROCESS EFFLUENT
Parameter Name: PHOSPHORUS, UNFILTERED TOTAL

Result Structure: MISA MONTHLY REPORTING
Param Reported As: AS PHOSPHORUS
Frequency: MONTHLY
Sector: PETROLEUM REFINERIES
Component Type: MINIMUM

MISA Industrial Wastewater Discharge

Company Code: 0000130104-2013
Control Point ID: 0700
Sample Date:
Regulation: MISA COMPLIANCE
Value: 1.6645
Unit of Measure: KG/D
Control Point Name: PLANT - PROCESS EFFLUENT
Parameter Name: PHOSPHORUS, UNFILTERED TOTAL

Result Structure: MISA MONTHLY REPORTING
Param Reported As: AS PHOSPHORUS
Frequency: MONTHLY
Sector: PETROLEUM REFINERIES
Component Type: MAXIMUM

MISA Industrial Wastewater Discharge

Company Code: 0000130104-2013
Control Point ID: 0800
Sample Date:
Regulation: MISA COMPLIANCE
Value: 0.01538
Unit of Measure: KG/D
Control Point Name: PLANT - ONCE THROUGH COOLING WATER (OTCW)
Parameter Name: TOLUENE C7H8

Result Structure: MISA MONTHLY REPORTING
Param Reported As: NOT APPLICABLE
Frequency: MONTHLY
Sector: PETROLEUM REFINERIES
Component Type: MAXIMUM

MISA Industrial Wastewater Discharge

Company Code: 0000130104-2013
Control Point ID: 0700
Sample Date:
Regulation: MISA COMPLIANCE
Value: 12.145
Unit of Measure: KG/D
Control Point Name: PLANT - PROCESS EFFLUENT
Parameter Name: RESIDUE, PARTICULATE

Result Structure: MISA MONTHLY REPORTING
Param Reported As: NOT APPLICABLE
Frequency: MONTHLY
Sector: PETROLEUM REFINERIES
Component Type: MAXIMUM

MISA Industrial Wastewater Discharge

Company Code: 0000130104-2013

Result Structure: MISA MONTHLY REPORTING

Control Point ID: 0700
Sample Date:
Regulation: MISA COMPLIANCE
Value: 8038
Unit of Measure: M3/D
Control Point Name: PLANT - PROCESS EFFLUENT
Parameter Name: FLOW

Param Reported As: NOT APPLICABLE
Frequency: MONTHLY
Sector: PETROLEUM REFINERIES
Component Type: MINIMUM

MISA Industrial Wastewater Discharge

Company Code: 0000130104-2013
Control Point ID: 0800
Sample Date:
Regulation: MISA COMPLIANCE
Value: 0.47715
Unit of Measure: KG/D
Control Point Name: PLANT - ONCE THROUGH COOLING WATER (OTCW)
Parameter Name: SULPHIDE, UNFILTERED REACTIVE

Result Structure: MISA MONTHLY REPORTING
Param Reported As: AS SULPHIDE
Frequency: MONTHLY
Sector: PETROLEUM REFINERIES
Component Type: MAXIMUM

MISA Industrial Wastewater Discharge

Company Code: 0000130104-2013
Control Point ID: 0800
Sample Date:
Regulation: MISA COMPLIANCE
Value: 68164.4
Unit of Measure: M3/D
Control Point Name: PLANT - ONCE THROUGH COOLING WATER (OTCW)
Parameter Name: FLOW

Result Structure: MISA MONTHLY REPORTING
Param Reported As: NOT APPLICABLE
Frequency: MONTHLY
Sector: PETROLEUM REFINERIES
Component Type: MAXIMUM

MISA Industrial Wastewater Discharge

Company Code: 0000130104-2013
Control Point ID: 0700
Sample Date:
Regulation: MISA COMPLIANCE
Value: 2.8414
Unit of Measure: KG/D
Control Point Name: PLANT - PROCESS EFFLUENT
Parameter Name: PHOSPHORUS, UNFILTERED TOTAL

Result Structure: MISA MONTHLY REPORTING
Param Reported As: AS PHOSPHORUS
Frequency: MONTHLY
Sector: PETROLEUM REFINERIES
Component Type: MAXIMUM

MISA Industrial Wastewater Discharge

Company Code: 0000130104-2013
Control Point ID: 0800
Sample Date:
Regulation: MISA COMPLIANCE
Value: 0.014239
Unit of Measure: KG/D
Control Point Name: PLANT - ONCE THROUGH COOLING WATER (OTCW)
Parameter Name: TOLUENE C7H8

Result Structure: MISA MONTHLY REPORTING
Param Reported As: NOT APPLICABLE
Frequency: MONTHLY
Sector: PETROLEUM REFINERIES
Component Type: MINIMUM

MISA Industrial Wastewater Discharge

Company Code: 0000130104-2013
Control Point ID: 0800
Sample Date:
Regulation: MISA COMPLIANCE
Value: 0.015827
Unit of Measure: KG/D

Result Structure: MISA MONTHLY REPORTING
Param Reported As: NOT APPLICABLE
Frequency: MONTHLY
Sector: PETROLEUM REFINERIES
Component Type: MAXIMUM

Control Point Name: PLANT - ONCE THROUGH COOLING WATER (OTCW)
Parameter Name: BENZENE C6H6

MISA Industrial Wastewater Discharge

Company Code:	0000130104-2013	Result Structure:	MISA MONTHLY REPORTING
Control Point ID:	0700	Param Reported As:	NOT APPLICABLE
Sample Date:		Frequency:	MONTHLY
Regulation:	MISA COMPLIANCE	Sector:	PETROLEUM REFINERIES
Value:	11.265	Component Type:	MAXIMUM
Unit of Measure:	KG/D		
Control Point Name:	PLANT - PROCESS EFFLUENT		
Parameter Name:	RESIDUE, PARTICULATE		

MISA Industrial Wastewater Discharge

Company Code:	0000130104-2013	Result Structure:	MISA MONTHLY REPORTING
Control Point ID:	0700	Param Reported As:	NOT APPLICABLE
Sample Date:		Frequency:	MONTHLY
Regulation:	MISA COMPLIANCE	Sector:	PETROLEUM REFINERIES
Value:	13.527	Component Type:	MAXIMUM
Unit of Measure:	KG/D		
Control Point Name:	PLANT - PROCESS EFFLUENT		
Parameter Name:	RESIDUE,PART LOSS ON IGNIT.		

MISA Industrial Wastewater Discharge

Company Code:	0000130104-2013	Result Structure:	MISA MONTHLY REPORTING
Control Point ID:	0800	Param Reported As:	NOT APPLICABLE
Sample Date:		Frequency:	MONTHLY
Regulation:	MISA COMPLIANCE	Sector:	PETROLEUM REFINERIES
Value:	0.011728	Component Type:	MINIMUM
Unit of Measure:	KG/D		
Control Point Name:	PLANT - ONCE THROUGH COOLING WATER (OTCW)		
Parameter Name:	TOLUENE C7H8		

MISA Industrial Wastewater Discharge

Company Code:	0000130104-2013	Result Structure:	MISA MONTHLY REPORTING
Control Point ID:	0700	Param Reported As:	NOT APPLICABLE
Sample Date:		Frequency:	MONTHLY
Regulation:	MISA COMPLIANCE	Sector:	PETROLEUM REFINERIES
Value:	6.274	Component Type:	MINIMUM
Unit of Measure:	KG/D		
Control Point Name:	PLANT - PROCESS EFFLUENT		
Parameter Name:	RESIDUE, PARTICULATE		

MISA Industrial Wastewater Discharge

Company Code:	0000130104-2013	Result Structure:	MISA MONTHLY REPORTING
Control Point ID:	0800	Param Reported As:	NOT APPLICABLE
Sample Date:		Frequency:	MONTHLY
Regulation:	MISA COMPLIANCE	Sector:	PETROLEUM REFINERIES
Value:	0.013049	Component Type:	MAXIMUM
Unit of Measure:	KG/D		
Control Point Name:	PLANT - ONCE THROUGH COOLING WATER (OTCW)		
Parameter Name:	BENZENE C6H6		

MISA Industrial Wastewater

Discharge

Company Code:	0000130104-2013	Result Structure:	MISA MONTHLY REPORTING
Control Point ID:	0700	Param Reported As:	AS NITROGEN
Sample Date:		Frequency:	MONTHLY
Regulation:	MISA COMPLIANCE	Sector:	PETROLEUM REFINERIES
Value:	0.26295	Component Type:	MAXIMUM
Unit of Measure:	KG/D		
Control Point Name:	PLANT - PROCESS EFFLUENT		
Parameter Name:	AMMONIUM+AMMONIA, TOTAL FILTER.REAC		

MISA Industrial Wastewater Discharge

Company Code:	0000130104-2013	Result Structure:	MISA MONTHLY REPORTING
Control Point ID:	0700	Param Reported As:	NOT APPLICABLE
Sample Date:		Frequency:	MONTHLY
Regulation:	MISA COMPLIANCE	Sector:	PETROLEUM REFINERIES
Value:	10.637	Component Type:	AVERAGE
Unit of Measure:	KG/D		
Control Point Name:	PLANT - PROCESS EFFLUENT		
Parameter Name:	RESIDUE,PART LOSS ON IGNIT.		

MISA Industrial Wastewater Discharge

Company Code:	0000130104-2013	Result Structure:	MISA MONTHLY REPORTING
Control Point ID:	0700	Param Reported As:	NOT APPLICABLE
Sample Date:		Frequency:	MONTHLY
Regulation:	MISA COMPLIANCE	Sector:	PETROLEUM REFINERIES
Value:	7.9237	Component Type:	AVERAGE
Unit of Measure:	KG/D		
Control Point Name:	PLANT - PROCESS EFFLUENT		
Parameter Name:	RESIDUE,PART LOSS ON IGNIT.		

MISA Industrial Wastewater Discharge

Company Code:	0000130104-2013	Result Structure:	MISA MONTHLY REPORTING
Control Point ID:	0700	Param Reported As:	AS PHENOL
Sample Date:		Frequency:	MONTHLY
Regulation:	MISA COMPLIANCE	Sector:	PETROLEUM REFINERIES
Value:	0.011663	Component Type:	AVERAGE
Unit of Measure:	KG/D		
Control Point Name:	PLANT - PROCESS EFFLUENT		
Parameter Name:	PHENOLICS, UNFILTERED REACTIVE		

MISA Industrial Wastewater Discharge

Company Code:	0000130104-2013	Result Structure:	MISA MONTHLY REPORTING
Control Point ID:	0700	Param Reported As:	NOT APPLICABLE
Sample Date:		Frequency:	MONTHLY
Regulation:	MISA COMPLIANCE	Sector:	PETROLEUM REFINERIES
Value:	4036	Component Type:	MINIMUM
Unit of Measure:	M3/D		
Control Point Name:	PLANT - PROCESS EFFLUENT		
Parameter Name:	FLOW		

MISA Industrial Wastewater Discharge

Company Code:	0000130104-2013	Result Structure:	MISA MONTHLY REPORTING
Control Point ID:	0700	Param Reported As:	NOT APPLICABLE
Sample Date:		Frequency:	MONTHLY

Regulation:	MISA COMPLIANCE	Sector:	PETROLEUM REFINERIES
Value:	2.6317	Component Type:	MINIMUM
Unit of Measure:	KG/D		
Control Point Name:	PLANT - PROCESS EFFLUENT		
Parameter Name:	SOLVENT EXTRACTABLES		

MISA Industrial Wastewater Discharge

Company Code:	0000130104-2013	Result Structure:	MISA MONTHLY REPORTING
Control Point ID:	0700	Param Reported As:	AS SULPHIDE
Sample Date:		Frequency:	MONTHLY
Regulation:	MISA COMPLIANCE	Sector:	PETROLEUM REFINERIES
Value:	0.060627	Component Type:	MINIMUM
Unit of Measure:	KG/D		
Control Point Name:	PLANT - PROCESS EFFLUENT		
Parameter Name:	SULPHIDE, UNFILTERED REACTIVE		

MISA Industrial Wastewater Discharge

Company Code:	0000130104-2013	Result Structure:	MISA MONTHLY REPORTING
Control Point ID:	0700	Param Reported As:	AS PHOSPHORUS
Sample Date:		Frequency:	MONTHLY
Regulation:	MISA COMPLIANCE	Sector:	PETROLEUM REFINERIES
Value:	2.3026	Component Type:	MAXIMUM
Unit of Measure:	KG/D		
Control Point Name:	PLANT - PROCESS EFFLUENT		
Parameter Name:	PHOSPHORUS, UNFILTERED TOTAL		

MISA Industrial Wastewater Discharge

Company Code:	0000130104-2013	Result Structure:	MISA MONTHLY REPORTING
Control Point ID:	0700	Param Reported As:	NOT APPLICABLE
Sample Date:		Frequency:	MONTHLY
Regulation:	MISA COMPLIANCE	Sector:	PETROLEUM REFINERIES
Value:	13527	Component Type:	MAXIMUM
Unit of Measure:	M3/D		
Control Point Name:	PLANT - PROCESS EFFLUENT		
Parameter Name:	FLOW		

MISA Industrial Wastewater Discharge

Company Code:	0000130104-2013	Result Structure:	MISA MONTHLY REPORTING
Control Point ID:	0800	Param Reported As:	AS PHENOL
Sample Date:		Frequency:	MONTHLY
Regulation:	MISA COMPLIANCE	Sector:	PETROLEUM REFINERIES
Value:	0.071193	Component Type:	MINIMUM
Unit of Measure:	KG/D		
Control Point Name:	PLANT - ONCE THROUGH COOLING WATER (OTCW)		
Parameter Name:	PHENOLICS, UNFILTERED REACTIVE		

MISA Industrial Wastewater Discharge

Company Code:	0000130104-2013	Result Structure:	MISA MONTHLY REPORTING
Control Point ID:	0700	Param Reported As:	AS PHENOL
Sample Date:		Frequency:	MONTHLY
Regulation:	MISA COMPLIANCE	Sector:	PETROLEUM REFINERIES
Value:	0.0077628	Component Type:	AVERAGE
Unit of Measure:	KG/D		
Control Point Name:	PLANT - PROCESS EFFLUENT		
Parameter Name:	PHENOLICS, UNFILTERED REACTIVE		

MISA Industrial Wastewater Discharge

Company Code:	0000130104-2013	Result Structure:	MISA MONTHLY REPORTING
Control Point ID:	0700	Param Reported As:	AS PHOSPHORUS
Sample Date:		Frequency:	MONTHLY
Regulation:	MISA COMPLIANCE	Sector:	PETROLEUM REFINERIES
Value:	1.22	Component Type:	MINIMUM
Unit of Measure:	KG/D		
Control Point Name:	PLANT - PROCESS EFFLUENT		
Parameter Name:	PHOSPHORUS, UNFILTERED TOTAL		

MISA Industrial Wastewater Discharge

Company Code:	0000130104-2013	Result Structure:	MISA MONTHLY REPORTING
Control Point ID:	0800	Param Reported As:	AS PHENOL
Sample Date:		Frequency:	MONTHLY
Regulation:	MISA COMPLIANCE	Sector:	PETROLEUM REFINERIES
Value:	0.069151	Component Type:	MINIMUM
Unit of Measure:	KG/D		
Control Point Name:	PLANT - ONCE THROUGH COOLING WATER (OTCW)		
Parameter Name:	PHENOLICS, UNFILTERED REACTIVE		

MISA Industrial Wastewater Discharge

Company Code:	0000130104-2013	Result Structure:	MISA MONTHLY REPORTING
Control Point ID:	0700	Param Reported As:	AS PHENOL
Sample Date:		Frequency:	MONTHLY
Regulation:	MISA COMPLIANCE	Sector:	PETROLEUM REFINERIES
Value:	0.009497	Component Type:	MINIMUM
Unit of Measure:	KG/D		
Control Point Name:	PLANT - PROCESS EFFLUENT		
Parameter Name:	PHENOLICS, UNFILTERED REACTIVE		

MISA Industrial Wastewater Discharge

Company Code:	0000130104-2013	Result Structure:	MISA MONTHLY REPORTING
Control Point ID:	0700	Param Reported As:	NOT APPLICABLE
Sample Date:		Frequency:	MONTHLY
Regulation:	MISA COMPLIANCE	Sector:	PETROLEUM REFINERIES
Value:	9497	Component Type:	MINIMUM
Unit of Measure:	M3/D		
Control Point Name:	PLANT - PROCESS EFFLUENT		
Parameter Name:	FLOW		

MISA Industrial Wastewater Discharge

Company Code:	0000130104-2013	Result Structure:	MISA MONTHLY REPORTING
Control Point ID:	0800	Param Reported As:	NOT APPLICABLE
Sample Date:		Frequency:	MONTHLY
Regulation:	MISA COMPLIANCE	Sector:	PETROLEUM REFINERIES
Value:	0.013901	Component Type:	MAXIMUM
Unit of Measure:	KG/D		
Control Point Name:	PLANT - ONCE THROUGH COOLING WATER (OTCW)		
Parameter Name:	BENZENE C6H6		

MISA Industrial Wastewater Discharge

Company Code: 0000130104-2013
Control Point ID: 0700
Sample Date:
Regulation: MISA COMPLIANCE
Value: 20.783
Unit of Measure: KG/D
Control Point Name: PLANT - PROCESS EFFLUENT
Parameter Name: CARBON, DISSOLVED ORGANIC

Result Structure: MISA MONTHLY REPORTING
Param Reported As: AS CARBON
Frequency: MONTHLY
Sector: PETROLEUM REFINERIES
Component Type: AVERAGE

MISA Industrial Wastewater Discharge

Company Code: 0000130104-2013
Control Point ID: 0700
Sample Date:
Regulation: MISA COMPLIANCE
Value: 33.52
Unit of Measure: KG/D
Control Point Name: PLANT - PROCESS EFFLUENT
Parameter Name: CARBON, DISSOLVED ORGANIC

Result Structure: MISA MONTHLY REPORTING
Param Reported As: AS CARBON
Frequency: MONTHLY
Sector: PETROLEUM REFINERIES
Component Type: AVERAGE

MISA Industrial Wastewater Discharge

Company Code: 0000130104-2013
Control Point ID: 0800
Sample Date:
Regulation: MISA COMPLIANCE
Value: 0.014829
Unit of Measure: KG/D
Control Point Name: PLANT - ONCE THROUGH COOLING WATER (OTCW)
Parameter Name: TOLUENE C7H8

Result Structure: MISA MONTHLY REPORTING
Param Reported As: NOT APPLICABLE
Frequency: MONTHLY
Sector: PETROLEUM REFINERIES
Component Type: AVERAGE

MISA Industrial Wastewater Discharge

Company Code: 0000130104-2013
Control Point ID: 0700
Sample Date:
Regulation: MISA COMPLIANCE
Value: 11.173
Unit of Measure: KG/D
Control Point Name: PLANT - PROCESS EFFLUENT
Parameter Name: SOLVENT EXTRACTABLES

Result Structure: MISA MONTHLY REPORTING
Param Reported As: NOT APPLICABLE
Frequency: MONTHLY
Sector: PETROLEUM REFINERIES
Component Type: MAXIMUM

MISA Industrial Wastewater Discharge

Company Code: 0000130104-2013
Control Point ID: 0700
Sample Date:
Regulation: MISA COMPLIANCE
Value: 1.4938
Unit of Measure: KG/D
Control Point Name: PLANT - PROCESS EFFLUENT
Parameter Name: PHOSPHORUS, UNFILTERED TOTAL

Result Structure: MISA MONTHLY REPORTING
Param Reported As: AS PHOSPHORUS
Frequency: MONTHLY
Sector: PETROLEUM REFINERIES
Component Type: MAXIMUM

MISA Industrial Wastewater Discharge

Company Code: 0000130104-2013
Control Point ID: 0800
Sample Date:
Regulation: MISA COMPLIANCE
Value: 79130.9

Result Structure: MISA MONTHLY REPORTING
Param Reported As: NOT APPLICABLE
Frequency: MONTHLY
Sector: PETROLEUM REFINERIES
Component Type: MAXIMUM

Unit of Measure: M3/D
Control Point Name: PLANT - ONCE THROUGH COOLING WATER (OTCW)
Parameter Name: FLOW

MISA Industrial Wastewater Discharge

Company Code:	0000130104-2013	Result Structure:	MISA MONTHLY REPORTING
Control Point ID:	0700	Param Reported As:	AS CARBON
Sample Date:		Frequency:	MONTHLY
Regulation:	MISA COMPLIANCE	Sector:	PETROLEUM REFINERIES
Value:	16.739	Component Type:	MINIMUM
Unit of Measure:	KG/D		
Control Point Name:	PLANT - PROCESS EFFLUENT		
Parameter Name:	CARBON, DISSOLVED ORGANIC		

Site: PETRO-CANADA LUBRICANTS INC.
MISSISSAUGA ON

Database:
SRDS

Company Code:	0000130104	Sector:	
Works ID:	33	Region:	MOE CENTRAL REGION
SIC:	3612 3611	District:	MOE HALTON-PEEL DISTRICT
SIC1:		UTM Zone:	1
SIC1 Desc:		UTM Easting:	999999
SIC2:		UTM Northing:	999999
SIC2 Desc:		UTM Precision:	1
SIC3:		Minor Basin:	LAKE ONTARIO
SIC3 Desc:		Major Basin:	GREAT LAKES
Body of Water:	LAKE ONTARIO	Report Year:	2009
Terminal Stream:			
SIC Desc:	LUB. OIL & GREASE, REFINED PETRO. PROD.		
Mailing Address:	000385 SOUTHDOWN RD ,000385SOUTHDOWN RD,,MISSISSAUGA,ONTARIO,CANADA,L5J 2Y3		
Corp Address:	385 SOUTHDOWN RD ,385 SOUTHDOWN RD,,MISSISSAUGA,ONTARIO,CANADA,L5J 2Y3		

MISA Industrial Wastewater Discharge

Company Code:	0000130104	Result Structure:	
Control Point ID:	0700	Param Reported As:	
Sample Date:		Frequency:	
Regulation:		Sector:	PETROLEUM REFINERIES
Value:		Component Type:	
Unit of Measure:			
Control Point Name:	PLANT - PROCESS EFFLUENT		
Parameter Name:			

MISA Industrial Wastewater Discharge

Company Code:	0000130104	Result Structure:	
Control Point ID:	0300	Param Reported As:	
Sample Date:		Frequency:	
Regulation:		Sector:	PETROLEUM REFINERIES
Value:		Component Type:	
Unit of Measure:			
Control Point Name:	ONCE-THROUGH COOLING WATER		
Parameter Name:			

MISA Industrial Wastewater Discharge

Company Code:	0000130104	Result Structure:	
Control Point ID:	0100	Param Reported As:	
Sample Date:		Frequency:	
Regulation:		Sector:	PETROLEUM REFINERIES

Value:
Unit of Measure:
Control Point Name: PROCESS EFFLUENT
Parameter Name:

Component Type:

MISA Industrial Wastewater Discharge

Company Code: 0000130104
Control Point ID: 0800
Sample Date:
Regulation:
Value:
Unit of Measure:
Control Point Name: PLANT - O.T.C.W.
Parameter Name:

Result Structure:
Param Reported As:
Frequency:
Sector: PETROLEUM REFINERIES
Component Type:

MISA Industrial Wastewater Discharge

Company Code: 0000130104
Control Point ID: 0500
Sample Date:
Regulation:
Value:
Unit of Measure:
Control Point Name: ONCE-THROUGH COOLING WATER
Parameter Name:

Result Structure:
Param Reported As:
Frequency:
Sector: PETROLEUM REFINERIES
Component Type:

Site: PETRO-CANADA LUBRICANTS INC.
MISSISSAUGA ON

Database:
SRDS

Company Code: 0000130104
Works ID:
SIC:
SIC1:
SIC1 Desc:
SIC2:
SIC2 Desc:
SIC3:
SIC3 Desc:
Body of Water:
Terminal Stream:
SIC Desc:
Mailing Address:
Corp Address:

Sector:
Region:
District:
UTM Zone:
UTM Easting:
UTM Northing:
UTM Precision:
Minor Basin:
Major Basin:
Report Year: MISA 2018

MISA Industrial Wastewater Discharge

Company Code: 0000130104
Control Point ID: 0800
Sample Date: 2018/10/31
Regulation: MISA COMPLIANCE
Value: 0.001915
Unit of Measure: KG/D
Control Point Name: PLANT - O.T.C.W.
Parameter Name: BENZENE C6H6

Result Structure: MISA MONTHLY REPORTING
Param Reported As: NOT APPLICABLE
Frequency: MONTHLY
Sector: PETROLEUM REFINERIES
Component Type: MINIMUM

MISA Industrial Wastewater Discharge

Company Code: 0000130104
Control Point ID: 0800
Sample Date: 2018/10/31

Result Structure: MISA MONTHLY REPORTING
Param Reported As: NOT APPLICABLE
Frequency: MONTHLY

Regulation: MISA COMPLIANCE
Value: 21225.3
Unit of Measure: M3/D
Control Point Name: PLANT - O.T.C.W.
Parameter Name: FLOW
Sector: PETROLEUM REFINERIES
Component Type: AVERAGE

MISA Industrial Wastewater Discharge

Company Code: 0000130104
Control Point ID: 0800
Sample Date: 2018/10/31
Regulation: MISA COMPLIANCE
Value: 0.050937
Unit of Measure: KG/D
Control Point Name: PLANT - O.T.C.W.
Parameter Name: PHENOLICS, UNFILTERED REACTIVE
Result Structure: MISA MONTHLY REPORTING
Param Reported As: AS PHENOL
Frequency: MONTHLY
Sector: PETROLEUM REFINERIES
Component Type: MAXIMUM

MISA Industrial Wastewater Discharge

Company Code: 0000130104
Control Point ID: 0800
Sample Date: 2018/10/31
Regulation: MISA COMPLIANCE
Value: 0.0095749
Unit of Measure: KG/D
Control Point Name: PLANT - O.T.C.W.
Parameter Name: PHENOLICS, UNFILTERED REACTIVE
Result Structure: MISA MONTHLY REPORTING
Param Reported As: AS PHENOL
Frequency: MONTHLY
Sector: PETROLEUM REFINERIES
Component Type: MINIMUM

MISA Industrial Wastewater Discharge

Company Code: 0000130104
Control Point ID: 0700
Sample Date: 2018/10/31
Regulation: MISA COMPLIANCE
Value: 31.164
Unit of Measure: KG/D
Control Point Name: PLANT - PROCESS EFFLUENT
Parameter Name: CARBON, DISSOLVED ORGANIC
Result Structure: MISA MONTHLY REPORTING
Param Reported As: AS CARBON
Frequency: MONTHLY
Sector: PETROLEUM REFINERIES
Component Type: MAXIMUM

MISA Industrial Wastewater Discharge

Company Code: 0000130104
Control Point ID: 0700
Sample Date: 2018/10/31
Regulation: MISA COMPLIANCE
Value: 0.0065707
Unit of Measure: KG/D
Control Point Name: PLANT - PROCESS EFFLUENT
Parameter Name: PHENOLICS, UNFILTERED REACTIVE
Result Structure: MISA MONTHLY REPORTING
Param Reported As: AS PHENOL
Frequency: MONTHLY
Sector: PETROLEUM REFINERIES
Component Type: AVERAGE

MISA Industrial Wastewater Discharge

Company Code: 0000130104
Control Point ID: 0700
Sample Date: 2018/10/31
Regulation: MISA COMPLIANCE
Value: 0.009418
Unit of Measure: KG/D
Control Point Name: PLANT - PROCESS EFFLUENT
Parameter Name: PHENOLICS, UNFILTERED REACTIVE
Result Structure: MISA MONTHLY REPORTING
Param Reported As: AS PHENOL
Frequency: MONTHLY
Sector: PETROLEUM REFINERIES
Component Type: MAXIMUM

MISA Industrial Wastewater Discharge

Company Code: 0000130104
Control Point ID: 0700
Sample Date: 2018/10/31
Regulation: MISA COMPLIANCE
Value: 8.108
Unit of Measure: KG/D
Control Point Name: PLANT - PROCESS EFFLUENT
Parameter Name: RESIDUE, PARTICULATE

Result Structure: MISA MONTHLY REPORTING
Param Reported As: NOT APPLICABLE
Frequency: MONTHLY
Sector: PETROLEUM REFINERIES
Component Type: AVERAGE

MISA Industrial Wastewater Discharge

Company Code: 0000130104
Control Point ID: 0700
Sample Date: 2018/07/31
Regulation: MISA COMPLIANCE
Value: 31
Unit of Measure:
Control Point Name: PLANT - PROCESS EFFLUENT
Parameter Name: FLOW

Result Structure: MISA MONTHLY REPORTING
Param Reported As: NOT APPLICABLE
Frequency: MONTHLY
Sector: PETROLEUM REFINERIES
Component Type: NUM. IN AVERAGE

MISA Industrial Wastewater Discharge

Company Code: 0000130104
Control Point ID: 0700
Sample Date: 2018/07/31
Regulation: MISA COMPLIANCE
Value: 0.0085846
Unit of Measure: KG/D
Control Point Name: PLANT - PROCESS EFFLUENT
Parameter Name: PHENOLICS, UNFILTERED REACTIVE

Result Structure: MISA MONTHLY REPORTING
Param Reported As: AS PHENOL
Frequency: MONTHLY
Sector: PETROLEUM REFINERIES
Component Type: AVERAGE

MISA Industrial Wastewater Discharge

Company Code: 0000130104
Control Point ID: 0700
Sample Date: 2018/07/31
Regulation: MISA COMPLIANCE
Value: 1.9587
Unit of Measure: KG/D
Control Point Name: PLANT - PROCESS EFFLUENT
Parameter Name: PHOSPHORUS, UNFILTERED TOTAL

Result Structure: MISA MONTHLY REPORTING
Param Reported As: AS PHOSPHORUS
Frequency: MONTHLY
Sector: PETROLEUM REFINERIES
Component Type: MAXIMUM

MISA Industrial Wastewater Discharge

Company Code: 0000130104
Control Point ID: 0700
Sample Date: 2018/07/31
Regulation: MISA COMPLIANCE
Value: 0.042812
Unit of Measure: KG/D
Control Point Name: PLANT - PROCESS EFFLUENT
Parameter Name: SULPHIDE, UNFILTERED REACTIVE

Result Structure: MISA MONTHLY REPORTING
Param Reported As: AS SULPHIDE
Frequency: MONTHLY
Sector: PETROLEUM REFINERIES
Component Type: MINIMUM

MISA Industrial Wastewater Discharge

Company Code: 0000130104
Control Point ID: 0800
Sample Date: 2018/08/31
Regulation: MISA COMPLIANCE
Value: 0.014621
Unit of Measure: KG/D
Control Point Name: PLANT - O.T.C.W.
Parameter Name: BENZENE C6H6

Result Structure: MISA MONTHLY REPORTING
Param Reported As: NOT APPLICABLE
Frequency: MONTHLY
Sector: PETROLEUM REFINERIES
Component Type: AVERAGE

MISA Industrial Wastewater Discharge

Company Code: 0000130104
Control Point ID: 0800
Sample Date: 2018/08/31
Regulation: MISA COMPLIANCE
Value: 0.015178
Unit of Measure: KG/D
Control Point Name: PLANT - O.T.C.W.
Parameter Name: BENZENE C6H6

Result Structure: MISA MONTHLY REPORTING
Param Reported As: NOT APPLICABLE
Frequency: MONTHLY
Sector: PETROLEUM REFINERIES
Component Type: MAXIMUM

MISA Industrial Wastewater Discharge

Company Code: 0000130104
Control Point ID: 0800
Sample Date: 2018/08/31
Regulation: MISA COMPLIANCE
Value: 66434.7
Unit of Measure: M3/D
Control Point Name: PLANT - O.T.C.W.
Parameter Name: FLOW

Result Structure: MISA MONTHLY REPORTING
Param Reported As: NOT APPLICABLE
Frequency: MONTHLY
Sector: PETROLEUM REFINERIES
Component Type: MINIMUM

MISA Industrial Wastewater Discharge

Company Code: 0000130104
Control Point ID: 0700
Sample Date: 2018/08/31
Regulation: MISA COMPLIANCE
Value: 31.083
Unit of Measure: KG/D
Control Point Name: PLANT - PROCESS EFFLUENT
Parameter Name: CARBON, DISSOLVED ORGANIC

Result Structure: MISA MONTHLY REPORTING
Param Reported As: AS CARBON
Frequency: MONTHLY
Sector: PETROLEUM REFINERIES
Component Type: AVERAGE

MISA Industrial Wastewater Discharge

Company Code: 0000130104
Control Point ID: 0800
Sample Date: 2018/05/31
Regulation: MISA COMPLIANCE
Value: 5
Unit of Measure: PLANT - O.T.C.W.
Control Point Name: PHENOLICS, UNFILTERED REACTIVE
Parameter Name:

Result Structure: MISA MONTHLY REPORTING
Param Reported As: AS PHENOL
Frequency: MONTHLY
Sector: PETROLEUM REFINERIES
Component Type: NUM. IN AVERAGE

MISA Industrial Wastewater Discharge

Company Code: 0000130104
Control Point ID: 0700
Sample Date: 2018/05/31
Regulation: MISA COMPLIANCE
Value: 5

Result Structure: MISA MONTHLY REPORTING
Param Reported As: AS NITROGEN
Frequency: MONTHLY
Sector: PETROLEUM REFINERIES
Component Type: NUM. IN AVERAGE

Unit of Measure:
Control Point Name: PLANT - PROCESS EFFLUENT
Parameter Name: AMMONIUM+AMMONIA, TOTAL FILTER.REAC

MISA Industrial Wastewater
Discharge

Company Code:	0000130104	Result Structure:	MISA MONTHLY REPORTING
Control Point ID:	0700	Param Reported As:	AS CARBON
Sample Date:	2018/05/31	Frequency:	MONTHLY
Regulation:	MISA COMPLIANCE	Sector:	PETROLEUM REFINERIES
Value:	23.898	Component Type:	MINIMUM
Unit of Measure:	KG/D		
Control Point Name:	PLANT - PROCESS EFFLUENT		
Parameter Name:	CARBON, DISSOLVED ORGANIC		

MISA Industrial Wastewater
Discharge

Company Code:	0000130104	Result Structure:	MISA MONTHLY REPORTING
Control Point ID:	0700	Param Reported As:	AS CARBON
Sample Date:	2018/05/31	Frequency:	MONTHLY
Regulation:	MISA COMPLIANCE	Sector:	PETROLEUM REFINERIES
Value:	5	Component Type:	NUM. IN AVERAGE
Unit of Measure:			
Control Point Name:	PLANT - PROCESS EFFLUENT		
Parameter Name:	CARBON, DISSOLVED ORGANIC		

MISA Industrial Wastewater
Discharge

Company Code:	0000130104	Result Structure:	MISA MONTHLY REPORTING
Control Point ID:	0700	Param Reported As:	NOT APPLICABLE
Sample Date:	2018/05/31	Frequency:	MONTHLY
Regulation:	MISA COMPLIANCE	Sector:	PETROLEUM REFINERIES
Value:	2899	Component Type:	MINIMUM
Unit of Measure:	M3/D		
Control Point Name:	PLANT - PROCESS EFFLUENT		
Parameter Name:	FLOW		

MISA Industrial Wastewater
Discharge

Company Code:	0000130104	Result Structure:	MISA MONTHLY REPORTING
Control Point ID:	0700	Param Reported As:	AS PHENOL
Sample Date:	2018/05/31	Frequency:	MONTHLY
Regulation:	MISA COMPLIANCE	Sector:	PETROLEUM REFINERIES
Value:	0.002899	Component Type:	MINIMUM
Unit of Measure:	KG/D		
Control Point Name:	PLANT - PROCESS EFFLUENT		
Parameter Name:	PHENOLICS, UNFILTERED REACTIVE		

MISA Industrial Wastewater
Discharge

Company Code:	0000130104	Result Structure:	MISA MONTHLY REPORTING
Control Point ID:	0700	Param Reported As:	AS PHENOL
Sample Date:	2018/08/31	Frequency:	MONTHLY
Regulation:	MISA COMPLIANCE	Sector:	PETROLEUM REFINERIES
Value:	0.012753	Component Type:	MAXIMUM
Unit of Measure:	KG/D		
Control Point Name:	PLANT - PROCESS EFFLUENT		
Parameter Name:	PHENOLICS, UNFILTERED REACTIVE		

MISA Industrial Wastewater Discharge

Company Code:	0000130104	Result Structure:	MISA MONTHLY REPORTING
Control Point ID:	0700	Param Reported As:	AS PHOSPHORUS
Sample Date:	2018/08/31	Frequency:	MONTHLY
Regulation:	MISA COMPLIANCE	Sector:	PETROLEUM REFINERIES
Value:	1.3	Component Type:	MINIMUM
Unit of Measure:	KG/D		
Control Point Name:	PLANT - PROCESS EFFLUENT		
Parameter Name:	PHOSPHORUS,UNFILTERED TOTAL		

MISA Industrial Wastewater Discharge

Company Code:	0000130104	Result Structure:	MISA MONTHLY REPORTING
Control Point ID:	0700	Param Reported As:	NOT APPLICABLE
Sample Date:	2018/08/31	Frequency:	MONTHLY
Regulation:	MISA COMPLIANCE	Sector:	PETROLEUM REFINERIES
Value:	6.473	Component Type:	MINIMUM
Unit of Measure:	KG/D		
Control Point Name:	PLANT - PROCESS EFFLUENT		
Parameter Name:	RESIDUE,PART LOSS ON IGNIT.		

MISA Industrial Wastewater Discharge

Company Code:	0000130104	Result Structure:	MISA MONTHLY REPORTING
Control Point ID:	0700	Param Reported As:	NOT APPLICABLE
Sample Date:	2018/08/31	Frequency:	MONTHLY
Regulation:	MISA COMPLIANCE	Sector:	PETROLEUM REFINERIES
Value:	31	Component Type:	NUM. IN AVERAGE
Unit of Measure:			
Control Point Name:	PLANT - PROCESS EFFLUENT		
Parameter Name:	RESIDUE,PART LOSS ON IGNIT.		

MISA Industrial Wastewater Discharge

Company Code:	0000130104	Result Structure:	MISA MONTHLY REPORTING
Control Point ID:	0700	Param Reported As:	NOT APPLICABLE
Sample Date:	2018/08/31	Frequency:	MONTHLY
Regulation:	MISA COMPLIANCE	Sector:	PETROLEUM REFINERIES
Value:	9.4633	Component Type:	MAXIMUM
Unit of Measure:	KG/D		
Control Point Name:	PLANT - PROCESS EFFLUENT		
Parameter Name:	SOLVENT EXTRACTABLES		

MISA Industrial Wastewater Discharge

Company Code:	0000130104	Result Structure:	MISA MONTHLY REPORTING
Control Point ID:	0700	Param Reported As:	AS SULPHIDE
Sample Date:	2018/08/31	Frequency:	MONTHLY
Regulation:	MISA COMPLIANCE	Sector:	PETROLEUM REFINERIES
Value:	0.055696	Component Type:	AVERAGE
Unit of Measure:	KG/D		
Control Point Name:	PLANT - PROCESS EFFLUENT		
Parameter Name:	SULPHIDE, UNFILTERED REACTIVE		

MISA Industrial Wastewater Discharge

Company Code:	0000130104	Result Structure:	MISA MONTHLY REPORTING
Control Point ID:	0800	Param Reported As:	NOT APPLICABLE

Sample Date: 2018/09/30
Regulation: MISA COMPLIANCE
Value: 4
Unit of Measure:
Control Point Name: PLANT - O.T.C.W.
Parameter Name: BENZENE C6H6

Frequency: MONTHLY
Sector: PETROLEUM REFINERIES
Component Type: NUM. IN AVERAGE

MISA Industrial Wastewater Discharge

Company Code: 0000130104
Control Point ID: 0800
Sample Date: 2018/09/30
Regulation: MISA COMPLIANCE
Value: 0.072672
Unit of Measure: KG/D
Control Point Name: PLANT - O.T.C.W.
Parameter Name: PHENOLICS, UNFILTERED REACTIVE

Result Structure: MISA MONTHLY REPORTING
Param Reported As: AS PHENOL
Frequency: MONTHLY
Sector: PETROLEUM REFINERIES
Component Type: AVERAGE

MISA Industrial Wastewater Discharge

Company Code: 0000130104
Control Point ID: 0700
Sample Date: 2018/09/30
Regulation: MISA COMPLIANCE
Value: 40.731
Unit of Measure: KG/D
Control Point Name: PLANT - PROCESS EFFLUENT
Parameter Name: CARBON, DISSOLVED ORGANIC

Result Structure: MISA MONTHLY REPORTING
Param Reported As: AS CARBON
Frequency: MONTHLY
Sector: PETROLEUM REFINERIES
Component Type: MAXIMUM

MISA Industrial Wastewater Discharge

Company Code: 0000130104
Control Point ID: 0700
Sample Date: 2018/09/30
Regulation: MISA COMPLIANCE
Value: 4
Unit of Measure:
Control Point Name: PLANT - PROCESS EFFLUENT
Parameter Name: CARBON, DISSOLVED ORGANIC

Result Structure: MISA MONTHLY REPORTING
Param Reported As: AS CARBON
Frequency: MONTHLY
Sector: PETROLEUM REFINERIES
Component Type: NUM. IN AVERAGE

MISA Industrial Wastewater Discharge

Company Code: 0000130104
Control Point ID: 0700
Sample Date: 2018/09/30
Regulation: MISA COMPLIANCE
Value: 30
Unit of Measure:
Control Point Name: PLANT - PROCESS EFFLUENT
Parameter Name: FLOW

Result Structure: MISA MONTHLY REPORTING
Param Reported As: NOT APPLICABLE
Frequency: MONTHLY
Sector: PETROLEUM REFINERIES
Component Type: NUM. IN AVERAGE

MISA Industrial Wastewater Discharge

Company Code: 0000130104
Control Point ID: 0700
Sample Date: 2018/10/31
Regulation: MISA COMPLIANCE
Value: 4.432
Unit of Measure: KG/D
Control Point Name: PLANT - PROCESS EFFLUENT

Result Structure: MISA MONTHLY REPORTING
Param Reported As: NOT APPLICABLE
Frequency: MONTHLY
Sector: PETROLEUM REFINERIES
Component Type: AVERAGE

Parameter Name: SOLVENT EXTRACTABLES

MISA Industrial Wastewater Discharge

Company Code:	0000130104	Result Structure:	MISA MONTHLY REPORTING
Control Point ID:	0700	Param Reported As:	NOT APPLICABLE
Sample Date:	2018/10/31	Frequency:	MONTHLY
Regulation:	MISA COMPLIANCE	Sector:	PETROLEUM REFINERIES
Value:	5.8433	Component Type:	MAXIMUM
Unit of Measure:	KG/D		
Control Point Name:	PLANT - PROCESS EFFLUENT		
Parameter Name:	SOLVENT EXTRACTABLES		

MISA Industrial Wastewater Discharge

Company Code:	0000130104	Result Structure:	MISA MONTHLY REPORTING
Control Point ID:	0700	Param Reported As:	AS SULPHIDE
Sample Date:	2018/10/31	Frequency:	MONTHLY
Regulation:	MISA COMPLIANCE	Sector:	PETROLEUM REFINERIES
Value:	0.054887	Component Type:	MAXIMUM
Unit of Measure:	KG/D		
Control Point Name:	PLANT - PROCESS EFFLUENT		
Parameter Name:	SULPHIDE, UNFILTERED REACTIVE		

MISA Industrial Wastewater Discharge

Company Code:	0000130104	Result Structure:	MISA MONTHLY REPORTING
Control Point ID:	0800	Param Reported As:	AS SULPHIDE
Sample Date:	2018/11/30	Frequency:	MONTHLY
Regulation:	MISA COMPLIANCE	Sector:	PETROLEUM REFINERIES
Value:	4	Component Type:	NUM. IN AVERAGE
Unit of Measure:			
Control Point Name:	PLANT - O.T.C.W.		
Parameter Name:	SULPHIDE, UNFILTERED REACTIVE		

MISA Industrial Wastewater Discharge

Company Code:	0000130104	Result Structure:	MISA MONTHLY REPORTING
Control Point ID:	0700	Param Reported As:	AS CARBON
Sample Date:	2018/11/30	Frequency:	MONTHLY
Regulation:	MISA COMPLIANCE	Sector:	PETROLEUM REFINERIES
Value:	4	Component Type:	NUM. IN AVERAGE
Unit of Measure:			
Control Point Name:	PLANT - PROCESS EFFLUENT		
Parameter Name:	CARBON, DISSOLVED ORGANIC		

MISA Industrial Wastewater Discharge

Company Code:	0000130104	Result Structure:	MISA MONTHLY REPORTING
Control Point ID:	0700	Param Reported As:	AS PHOSPHORUS
Sample Date:	2018/11/30	Frequency:	MONTHLY
Regulation:	MISA COMPLIANCE	Sector:	PETROLEUM REFINERIES
Value:	0.943	Component Type:	AVERAGE
Unit of Measure:	KG/D		
Control Point Name:	PLANT - PROCESS EFFLUENT		
Parameter Name:	PHOSPHORUS, UNFILTERED TOTAL		

MISA Industrial Wastewater Discharge

Company Code: 0000130104
Control Point ID: 0700
Sample Date: 2018/11/30
Regulation: MISA COMPLIANCE
Value: 4
Unit of Measure:
Control Point Name: PLANT - PROCESS EFFLUENT
Parameter Name: PHOSPHORUS,UNFILTERED TOTAL

Result Structure: MISA MONTHLY REPORTING
Param Reported As: AS PHOSPHORUS
Frequency: MONTHLY
Sector: PETROLEUM REFINERIES
Component Type: NUM. IN AVERAGE

MISA Industrial Wastewater Discharge

Company Code: 0000130104
Control Point ID: 0700
Sample Date: 2018/11/30
Regulation: MISA COMPLIANCE
Value: 4
Unit of Measure:
Control Point Name: PLANT - PROCESS EFFLUENT
Parameter Name: RESIDUE, PARTICULATE

Result Structure: MISA MONTHLY REPORTING
Param Reported As: NOT APPLICABLE
Frequency: MONTHLY
Sector: PETROLEUM REFINERIES
Component Type: NUM. IN AVERAGE

MISA Industrial Wastewater Discharge

Company Code: 0000130104
Control Point ID: 0800
Sample Date: 2018/12/31
Regulation: MISA COMPLIANCE
Value: 0.014716
Unit of Measure: KG/D
Control Point Name: PLANT - O.T.C.W.
Parameter Name: BENZENE C6H6

Result Structure: MISA MONTHLY REPORTING
Param Reported As: NOT APPLICABLE
Frequency: MONTHLY
Sector: PETROLEUM REFINERIES
Component Type: MAXIMUM

MISA Industrial Wastewater Discharge

Company Code: 0000130104
Control Point ID: 0700
Sample Date: 2018/05/31
Regulation: MISA COMPLIANCE
Value: 0.32074
Unit of Measure: KG/D
Control Point Name: PLANT - PROCESS EFFLUENT
Parameter Name: PHOSPHORUS,UNFILTERED TOTAL

Result Structure: MISA MONTHLY REPORTING
Param Reported As: AS PHOSPHORUS
Frequency: MONTHLY
Sector: PETROLEUM REFINERIES
Component Type: MINIMUM

MISA Industrial Wastewater Discharge

Company Code: 0000130104
Control Point ID: 0700
Sample Date: 2018/05/31
Regulation: MISA COMPLIANCE
Value: 9.4265
Unit of Measure: KG/D
Control Point Name: PLANT - PROCESS EFFLUENT
Parameter Name: RESIDUE,PART LOSS ON IGNIT.

Result Structure: MISA MONTHLY REPORTING
Param Reported As: NOT APPLICABLE
Frequency: MONTHLY
Sector: PETROLEUM REFINERIES
Component Type: AVERAGE

MISA Industrial Wastewater Discharge

Company Code: 0000130104
Control Point ID: 0700
Sample Date: 2018/05/31
Regulation: MISA COMPLIANCE

Result Structure: MISA MONTHLY REPORTING
Param Reported As: NOT APPLICABLE
Frequency: MONTHLY
Sector: PETROLEUM REFINERIES

Value: 5.27 **Component Type:** MINIMUM
Unit of Measure: KG/D
Control Point Name: PLANT - PROCESS EFFLUENT
Parameter Name: RESIDUE,PART LOSS ON IGNIT.

MISA Industrial Wastewater Discharge

Company Code: 0000130104 **Result Structure:** MISA MONTHLY REPORTING
Control Point ID: 0800 **Param Reported As:** AS PHENOL
Sample Date: 2018/06/30 **Frequency:** MONTHLY
Regulation: MISA COMPLIANCE **Sector:** PETROLEUM REFINERIES
Value: 4 **Component Type:** NUM. IN AVERAGE
Unit of Measure:
Control Point Name: PLANT - O.T.C.W.
Parameter Name: PHENOLICS, UNFILTERED REACTIVE

MISA Industrial Wastewater Discharge

Company Code: 0000130104 **Result Structure:** MISA MONTHLY REPORTING
Control Point ID: 0800 **Param Reported As:** AS SULPHIDE
Sample Date: 2018/06/30 **Frequency:** MONTHLY
Regulation: MISA COMPLIANCE **Sector:** PETROLEUM REFINERIES
Value: 4 **Component Type:** NUM. IN AVERAGE
Unit of Measure:
Control Point Name: PLANT - O.T.C.W.
Parameter Name: SULPHIDE, UNFILTERED REACTIVE

MISA Industrial Wastewater Discharge

Company Code: 0000130104 **Result Structure:** MISA MONTHLY REPORTING
Control Point ID: 0800 **Param Reported As:** NOT APPLICABLE
Sample Date: 2018/06/30 **Frequency:** MONTHLY
Regulation: MISA COMPLIANCE **Sector:** PETROLEUM REFINERIES
Value: 0.01499 **Component Type:** MINIMUM
Unit of Measure: KG/D
Control Point Name: PLANT - O.T.C.W.
Parameter Name: TOLUENE C7H8

MISA Industrial Wastewater Discharge

Company Code: 0000130104 **Result Structure:** MISA MONTHLY REPORTING
Control Point ID: 0700 **Param Reported As:** AS CARBON
Sample Date: 2018/06/30 **Frequency:** MONTHLY
Regulation: MISA COMPLIANCE **Sector:** PETROLEUM REFINERIES
Value: 32.683 **Component Type:** AVERAGE
Unit of Measure: KG/D
Control Point Name: PLANT - PROCESS EFFLUENT
Parameter Name: CARBON, DISSOLVED ORGANIC

MISA Industrial Wastewater Discharge

Company Code: 0000130104 **Result Structure:** MISA MONTHLY REPORTING
Control Point ID: 0700 **Param Reported As:** AS CARBON
Sample Date: 2018/06/30 **Frequency:** MONTHLY
Regulation: MISA COMPLIANCE **Sector:** PETROLEUM REFINERIES
Value: 4 **Component Type:** NUM. IN AVERAGE
Unit of Measure:
Control Point Name: PLANT - PROCESS EFFLUENT
Parameter Name: CARBON, DISSOLVED ORGANIC

MISA Industrial Wastewater Discharge

Company Code: 0000130104
Control Point ID: 0700
Sample Date: 2018/06/30
Regulation: MISA COMPLIANCE
Value: 8006.2
Unit of Measure: M3/D
Control Point Name: PLANT - PROCESS EFFLUENT
Parameter Name: FLOW

Result Structure: MISA MONTHLY REPORTING
Param Reported As: NOT APPLICABLE
Frequency: MONTHLY
Sector: PETROLEUM REFINERIES
Component Type: AVERAGE

MISA Industrial Wastewater Discharge

Company Code: 0000130104
Control Point ID: 0700
Sample Date: 2018/06/30
Regulation: MISA COMPLIANCE
Value: 0.0080062
Unit of Measure: KG/D
Control Point Name: PLANT - PROCESS EFFLUENT
Parameter Name: PHENOLICS, UNFILTERED REACTIVE

Result Structure: MISA MONTHLY REPORTING
Param Reported As: AS PHENOL
Frequency: MONTHLY
Sector: PETROLEUM REFINERIES
Component Type: AVERAGE

MISA Industrial Wastewater Discharge

Company Code: 0000130104
Control Point ID: 0700
Sample Date: 2018/08/31
Regulation: MISA COMPLIANCE
Value: 39.001
Unit of Measure: KG/D
Control Point Name: PLANT - PROCESS EFFLUENT
Parameter Name: RESIDUE, PARTICULATE

Result Structure: MISA MONTHLY REPORTING
Param Reported As: NOT APPLICABLE
Frequency: MONTHLY
Sector: PETROLEUM REFINERIES
Component Type: AVERAGE

MISA Industrial Wastewater Discharge

Company Code: 0000130104
Control Point ID: 0800
Sample Date: 2018/09/30
Regulation: MISA COMPLIANCE
Value: 74378.4
Unit of Measure: M3/D
Control Point Name: PLANT - O.T.C.W.
Parameter Name: FLOW

Result Structure: MISA MONTHLY REPORTING
Param Reported As: NOT APPLICABLE
Frequency: MONTHLY
Sector: PETROLEUM REFINERIES
Component Type: MAXIMUM

MISA Industrial Wastewater Discharge

Company Code: 0000130104
Control Point ID: 0800
Sample Date: 2018/09/30
Regulation: MISA COMPLIANCE
Value: 0.52065
Unit of Measure: KG/D
Control Point Name: PLANT - O.T.C.W.
Parameter Name: SULPHIDE, UNFILTERED REACTIVE

Result Structure: MISA MONTHLY REPORTING
Param Reported As: AS SULPHIDE
Frequency: MONTHLY
Sector: PETROLEUM REFINERIES
Component Type: MAXIMUM

MISA Industrial Wastewater Discharge

Company Code: 0000130104

Result Structure: MISA MONTHLY REPORTING

Control Point ID: 0700
Sample Date: 2018/09/30
Regulation: MISA COMPLIANCE
Value: 7497.6
Unit of Measure: M3/D
Control Point Name: PLANT - PROCESS EFFLUENT
Parameter Name: FLOW

Param Reported As: NOT APPLICABLE
Frequency: MONTHLY
Sector: PETROLEUM REFINERIES
Component Type: AVERAGE

MISA Industrial Wastewater Discharge

Company Code: 0000130104
Control Point ID: 0700
Sample Date: 2018/09/30
Regulation: MISA COMPLIANCE
Value: 3502
Unit of Measure: M3/D
Control Point Name: PLANT - PROCESS EFFLUENT
Parameter Name: FLOW

Result Structure: MISA MONTHLY REPORTING
Param Reported As: NOT APPLICABLE
Frequency: MONTHLY
Sector: PETROLEUM REFINERIES
Component Type: MINIMUM

MISA Industrial Wastewater Discharge

Company Code: 0000130104
Control Point ID: 0700
Sample Date: 2018/09/30
Regulation: MISA COMPLIANCE
Value: 1.4124
Unit of Measure: KG/D
Control Point Name: PLANT - PROCESS EFFLUENT
Parameter Name: PHOSPHORUS,UNFILTERED TOTAL

Result Structure: MISA MONTHLY REPORTING
Param Reported As: AS PHOSPHORUS
Frequency: MONTHLY
Sector: PETROLEUM REFINERIES
Component Type: AVERAGE

MISA Industrial Wastewater Discharge

Company Code: 0000130104
Control Point ID: 0700
Sample Date: 2018/09/30
Regulation: MISA COMPLIANCE
Value: 2.5086
Unit of Measure: KG/D
Control Point Name: PLANT - PROCESS EFFLUENT
Parameter Name: PHOSPHORUS,UNFILTERED TOTAL

Result Structure: MISA MONTHLY REPORTING
Param Reported As: AS PHOSPHORUS
Frequency: MONTHLY
Sector: PETROLEUM REFINERIES
Component Type: MAXIMUM

MISA Industrial Wastewater Discharge

Company Code: 0000130104
Control Point ID: 0700
Sample Date: 2018/09/30
Regulation: MISA COMPLIANCE
Value: 30
Unit of Measure: M3/D
Control Point Name: PLANT - PROCESS EFFLUENT
Parameter Name: RESIDUE,PART LOSS ON IGNIT.

Result Structure: MISA MONTHLY REPORTING
Param Reported As: NOT APPLICABLE
Frequency: MONTHLY
Sector: PETROLEUM REFINERIES
Component Type: NUM. IN AVERAGE

MISA Industrial Wastewater Discharge

Company Code: 0000130104
Control Point ID: 0700
Sample Date: 2018/09/30
Regulation: MISA COMPLIANCE
Value: 6.0614
Unit of Measure: KG/D

Result Structure: MISA MONTHLY REPORTING
Param Reported As: NOT APPLICABLE
Frequency: MONTHLY
Sector: PETROLEUM REFINERIES
Component Type: AVERAGE

Control Point Name: PLANT - PROCESS EFFLUENT
Parameter Name: SOLVENT EXTRACTABLES

MISA Industrial Wastewater Discharge

Company Code:	0000130104	Result Structure:	MISA MONTHLY REPORTING
Control Point ID:	0800	Param Reported As:	NOT APPLICABLE
Sample Date:	2018/10/31	Frequency:	MONTHLY
Regulation:	MISA COMPLIANCE	Sector:	PETROLEUM REFINERIES
Value:	5	Component Type:	NUM. IN AVERAGE
Unit of Measure:			
Control Point Name:	PLANT - O.T.C.W.		
Parameter Name:	TOLUENE C7H8		

MISA Industrial Wastewater Discharge

Company Code:	0000130104	Result Structure:	MISA MONTHLY REPORTING
Control Point ID:	0700	Param Reported As:	AS NITROGEN
Sample Date:	2018/10/31	Frequency:	MONTHLY
Regulation:	MISA COMPLIANCE	Sector:	PETROLEUM REFINERIES
Value:	0	Component Type:	AVERAGE
Unit of Measure:	KG/D		
Control Point Name:	PLANT - PROCESS EFFLUENT		
Parameter Name:	AMMONIUM+AMMONIA, TOTAL FILTER.REAC		

MISA Industrial Wastewater Discharge

Company Code:	0000130104	Result Structure:	MISA MONTHLY REPORTING
Control Point ID:	0700	Param Reported As:	AS CARBON
Sample Date:	2018/10/31	Frequency:	MONTHLY
Regulation:	MISA COMPLIANCE	Sector:	PETROLEUM REFINERIES
Value:	23.322	Component Type:	AVERAGE
Unit of Measure:	KG/D		
Control Point Name:	PLANT - PROCESS EFFLUENT		
Parameter Name:	CARBON, DISSOLVED ORGANIC		

MISA Industrial Wastewater Discharge

Company Code:	0000130104	Result Structure:	MISA MONTHLY REPORTING
Control Point ID:	0700	Param Reported As:	NOT APPLICABLE
Sample Date:	2018/10/31	Frequency:	MONTHLY
Regulation:	MISA COMPLIANCE	Sector:	PETROLEUM REFINERIES
Value:	5	Component Type:	NUM. IN AVERAGE
Unit of Measure:			
Control Point Name:	PLANT - PROCESS EFFLUENT		
Parameter Name:	SOLVENT EXTRACTABLES		

MISA Industrial Wastewater Discharge

Company Code:	0000130104	Result Structure:	MISA MONTHLY REPORTING
Control Point ID:	0700	Param Reported As:	AS SULPHIDE
Sample Date:	2018/10/31	Frequency:	MONTHLY
Regulation:	MISA COMPLIANCE	Sector:	PETROLEUM REFINERIES
Value:	0.046939	Component Type:	AVERAGE
Unit of Measure:	KG/D		
Control Point Name:	PLANT - PROCESS EFFLUENT		
Parameter Name:	SULPHIDE, UNFILTERED REACTIVE		

MISA Industrial Wastewater

Discharge

Company Code: 0000130104
Control Point ID: 0700
Sample Date: 2018/10/31
Regulation: MISA COMPLIANCE
Value: 5
Unit of Measure:
Control Point Name: PLANT - PROCESS EFFLUENT
Parameter Name: SULPHIDE, UNFILTERED REACTIVE

Result Structure: MISA MONTHLY REPORTING
Param Reported As: AS SULPHIDE
Frequency: MONTHLY
Sector: PETROLEUM REFINERIES
Component Type: NUM. IN AVERAGE

MISA Industrial Wastewater Discharge

Company Code: 0000130104
Control Point ID: 0800
Sample Date: 2018/12/31
Regulation: MISA COMPLIANCE
Value: 4
Unit of Measure:
Control Point Name: PLANT - O.T.C.W.
Parameter Name: BENZENE C6H6

Result Structure: MISA MONTHLY REPORTING
Param Reported As: NOT APPLICABLE
Frequency: MONTHLY
Sector: PETROLEUM REFINERIES
Component Type: NUM. IN AVERAGE

MISA Industrial Wastewater Discharge

Company Code: 0000130104
Control Point ID: 0800
Sample Date: 2018/12/31
Regulation: MISA COMPLIANCE
Value: 4
Unit of Measure:
Control Point Name: PLANT - O.T.C.W.
Parameter Name: TOLUENE C7H8

Result Structure: MISA MONTHLY REPORTING
Param Reported As: NOT APPLICABLE
Frequency: MONTHLY
Sector: PETROLEUM REFINERIES
Component Type: NUM. IN AVERAGE

MISA Industrial Wastewater Discharge

Company Code: 0000130104
Control Point ID: 0700
Sample Date: 2018/12/31
Regulation: MISA COMPLIANCE
Value: 8593
Unit of Measure: M3/D
Control Point Name: PLANT - PROCESS EFFLUENT
Parameter Name: FLOW

Result Structure: MISA MONTHLY REPORTING
Param Reported As: NOT APPLICABLE
Frequency: MONTHLY
Sector: PETROLEUM REFINERIES
Component Type: MAXIMUM

MISA Industrial Wastewater Discharge

Company Code: 0000130104
Control Point ID: 0700
Sample Date: 2018/12/31
Regulation: MISA COMPLIANCE
Value: 3490
Unit of Measure: M3/D
Control Point Name: PLANT - PROCESS EFFLUENT
Parameter Name: FLOW

Result Structure: MISA MONTHLY REPORTING
Param Reported As: NOT APPLICABLE
Frequency: MONTHLY
Sector: PETROLEUM REFINERIES
Component Type: MINIMUM

MISA Industrial Wastewater Discharge

Company Code: 0000130104
Control Point ID: 0700
Sample Date: 2018/12/31

Result Structure: MISA MONTHLY REPORTING
Param Reported As: NOT APPLICABLE
Frequency: MONTHLY

Regulation: MISA COMPLIANCE
Value: 4
Unit of Measure:
Control Point Name: PLANT - PROCESS EFFLUENT
Parameter Name: SOLVENT EXTRACTABLES

Sector: PETROLEUM REFINERIES
Component Type: NUM. IN AVERAGE

MISA Industrial Wastewater Discharge

Company Code: 0000130104
Control Point ID: 0700
Sample Date: 2018/12/31
Regulation: MISA COMPLIANCE
Value: 0.040269
Unit of Measure: KG/D
Control Point Name: PLANT - PROCESS EFFLUENT
Parameter Name: SULPHIDE, UNFILTERED REACTIVE

Result Structure: MISA MONTHLY REPORTING
Param Reported As: AS SULPHIDE
Frequency: MONTHLY
Sector: PETROLEUM REFINERIES
Component Type: AVERAGE

MISA Industrial Wastewater Discharge

Company Code: 0000130104
Control Point ID: 0700
Sample Date: 2018/09/30
Regulation: MISA COMPLIANCE
Value: 12.7
Unit of Measure: KG/D
Control Point Name: PLANT - PROCESS EFFLUENT
Parameter Name: RESIDUE,PART LOSS ON IGNIT.

Result Structure: MISA MONTHLY REPORTING
Param Reported As: NOT APPLICABLE
Frequency: MONTHLY
Sector: PETROLEUM REFINERIES
Component Type: AVERAGE

MISA Industrial Wastewater Discharge

Company Code: 0000130104
Control Point ID: 0700
Sample Date: 2018/09/30
Regulation: MISA COMPLIANCE
Value: 3.7982
Unit of Measure: KG/D
Control Point Name: PLANT - PROCESS EFFLUENT
Parameter Name: SOLVENT EXTRACTABLES

Result Structure: MISA MONTHLY REPORTING
Param Reported As: NOT APPLICABLE
Frequency: MONTHLY
Sector: PETROLEUM REFINERIES
Component Type: MINIMUM

MISA Industrial Wastewater Discharge

Company Code: 0000130104
Control Point ID: 0800
Sample Date: 2018/10/31
Regulation: MISA COMPLIANCE
Value: 0.0042451
Unit of Measure: KG/D
Control Point Name: PLANT - O.T.C.W.
Parameter Name: BENZENE C6H6

Result Structure: MISA MONTHLY REPORTING
Param Reported As: NOT APPLICABLE
Frequency: MONTHLY
Sector: PETROLEUM REFINERIES
Component Type: AVERAGE

MISA Industrial Wastewater Discharge

Company Code: 0000130104
Control Point ID: 0800
Sample Date: 2018/01/31
Regulation: MISA COMPLIANCE
Value: 5
Unit of Measure:
Control Point Name: PLANT - O.T.C.W.
Parameter Name: FLOW

Result Structure: MISA MONTHLY REPORTING
Param Reported As: NOT APPLICABLE
Frequency: MONTHLY
Sector: PETROLEUM REFINERIES
Component Type: NUM. IN AVERAGE

MISA Industrial Wastewater Discharge

Company Code:	0000130104	Result Structure:	MISA MONTHLY REPORTING
Control Point ID:	0800	Param Reported As:	AS SULPHIDE
Sample Date:	2018/01/31	Frequency:	MONTHLY
Regulation:	MISA COMPLIANCE	Sector:	PETROLEUM REFINERIES
Value:	0.54207	Component Type:	AVERAGE
Unit of Measure:	KG/D		
Control Point Name:	PLANT - O.T.C.W.		
Parameter Name:	SULPHIDE, UNFILTERED REACTIVE		

MISA Industrial Wastewater Discharge

Company Code:	0000130104	Result Structure:	MISA MONTHLY REPORTING
Control Point ID:	0700	Param Reported As:	NOT APPLICABLE
Sample Date:	2018/11/30	Frequency:	MONTHLY
Regulation:	MISA COMPLIANCE	Sector:	PETROLEUM REFINERIES
Value:	30	Component Type:	NUM. IN AVERAGE
Unit of Measure:			
Control Point Name:	PLANT - PROCESS EFFLUENT FLOW		
Parameter Name:			

MISA Industrial Wastewater Discharge

Company Code:	0000130104	Result Structure:	MISA MONTHLY REPORTING
Control Point ID:	0700	Param Reported As:	AS PHOSPHORUS
Sample Date:	2018/11/30	Frequency:	MONTHLY
Regulation:	MISA COMPLIANCE	Sector:	PETROLEUM REFINERIES
Value:	1.2749	Component Type:	MAXIMUM
Unit of Measure:	KG/D		
Control Point Name:	PLANT - PROCESS EFFLUENT		
Parameter Name:	PHOSPHORUS, UNFILTERED TOTAL		

MISA Industrial Wastewater Discharge

Company Code:	0000130104	Result Structure:	MISA MONTHLY REPORTING
Control Point ID:	0700	Param Reported As:	NOT APPLICABLE
Sample Date:	2018/11/30	Frequency:	MONTHLY
Regulation:	MISA COMPLIANCE	Sector:	PETROLEUM REFINERIES
Value:	4.815	Component Type:	MINIMUM
Unit of Measure:	KG/D		
Control Point Name:	PLANT - PROCESS EFFLUENT		
Parameter Name:	RESIDUE, PART LOSS ON IGNIT.		

MISA Industrial Wastewater Discharge

Company Code:	0000130104	Result Structure:	MISA MONTHLY REPORTING
Control Point ID:	0800	Param Reported As:	NOT APPLICABLE
Sample Date:	2018/12/31	Frequency:	MONTHLY
Regulation:	MISA COMPLIANCE	Sector:	PETROLEUM REFINERIES
Value:	0.014466	Component Type:	AVERAGE
Unit of Measure:	KG/D		
Control Point Name:	PLANT - O.T.C.W.		
Parameter Name:	BENZENE C6H6		

MISA Industrial Wastewater Discharge

Company Code: 0000130104
Control Point ID: 0800
Sample Date: 2018/12/31
Regulation: MISA COMPLIANCE
Value: 0.5063
Unit of Measure: KG/D
Control Point Name: PLANT - O.T.C.W.
Parameter Name: SULPHIDE, UNFILTERED REACTIVE

Result Structure: MISA MONTHLY REPORTING
Param Reported As: AS SULPHIDE
Frequency: MONTHLY
Sector: PETROLEUM REFINERIES
Component Type: AVERAGE

MISA Industrial Wastewater
Discharge

Company Code: 0000130104
Control Point ID: 0700
Sample Date: 2018/12/31
Regulation: MISA COMPLIANCE
Value: 23.38
Unit of Measure: KG/D
Control Point Name: PLANT - PROCESS EFFLUENT
Parameter Name: CARBON, DISSOLVED ORGANIC

Result Structure: MISA MONTHLY REPORTING
Param Reported As: AS CARBON
Frequency: MONTHLY
Sector: PETROLEUM REFINERIES
Component Type: AVERAGE

MISA Industrial Wastewater
Discharge

Company Code: 0000130104
Control Point ID: 0700
Sample Date: 2018/12/31
Regulation: MISA COMPLIANCE
Value: 18.917
Unit of Measure: KG/D
Control Point Name: PLANT - PROCESS EFFLUENT
Parameter Name: CARBON, DISSOLVED ORGANIC

Result Structure: MISA MONTHLY REPORTING
Param Reported As: AS CARBON
Frequency: MONTHLY
Sector: PETROLEUM REFINERIES
Component Type: MINIMUM

MISA Industrial Wastewater
Discharge

Company Code: 0000130104
Control Point ID: 0700
Sample Date: 2018/12/31
Regulation: MISA COMPLIANCE
Value: 4
Unit of Measure: KG/D
Control Point Name: PLANT - PROCESS EFFLUENT
Parameter Name: CARBON, DISSOLVED ORGANIC

Result Structure: MISA MONTHLY REPORTING
Param Reported As: AS CARBON
Frequency: MONTHLY
Sector: PETROLEUM REFINERIES
Component Type: NUM. IN AVERAGE

MISA Industrial Wastewater
Discharge

Company Code: 0000130104
Control Point ID: 0700
Sample Date: 2018/12/31
Regulation: MISA COMPLIANCE
Value: 6375
Unit of Measure: M3/D
Control Point Name: PLANT - PROCESS EFFLUENT
Parameter Name: FLOW

Result Structure: MISA MONTHLY REPORTING
Param Reported As: NOT APPLICABLE
Frequency: MONTHLY
Sector: PETROLEUM REFINERIES
Component Type: AVERAGE

MISA Industrial Wastewater
Discharge

Company Code: 0000130104
Control Point ID: 0700
Sample Date: 2018/12/31
Regulation: MISA COMPLIANCE
Value: 0.008593

Result Structure: MISA MONTHLY REPORTING
Param Reported As: AS PHENOL
Frequency: MONTHLY
Sector: PETROLEUM REFINERIES
Component Type: MAXIMUM

Unit of Measure: KG/D
Control Point Name: PLANT - PROCESS EFFLUENT
Parameter Name: PHENOLICS, UNFILTERED REACTIVE

MISA Industrial Wastewater
Discharge

Company Code:	0000130104	Result Structure:	MISA MONTHLY REPORTING
Control Point ID:	0800	Param Reported As:	NOT APPLICABLE
Sample Date:	2018/05/31	Frequency:	MONTHLY
Regulation:	MISA COMPLIANCE	Sector:	PETROLEUM REFINERIES
Value:	5	Component Type:	NUM. IN AVERAGE
Unit of Measure:			
Control Point Name:	PLANT - O.T.C.W.		
Parameter Name:	BENZENE C6H6		

MISA Industrial Wastewater
Discharge

Company Code:	0000130104	Result Structure:	MISA MONTHLY REPORTING
Control Point ID:	0800	Param Reported As:	AS PHENOL
Sample Date:	2018/05/31	Frequency:	MONTHLY
Regulation:	MISA COMPLIANCE	Sector:	PETROLEUM REFINERIES
Value:	0.070228	Component Type:	MINIMUM
Unit of Measure:	KG/D		
Control Point Name:	PLANT - O.T.C.W.		
Parameter Name:	PHENOLICS, UNFILTERED REACTIVE		

MISA Industrial Wastewater
Discharge

Company Code:	0000130104	Result Structure:	MISA MONTHLY REPORTING
Control Point ID:	0800	Param Reported As:	AS SULPHIDE
Sample Date:	2018/05/31	Frequency:	MONTHLY
Regulation:	MISA COMPLIANCE	Sector:	PETROLEUM REFINERIES
Value:	5	Component Type:	NUM. IN AVERAGE
Unit of Measure:			
Control Point Name:	PLANT - O.T.C.W.		
Parameter Name:	SULPHIDE, UNFILTERED REACTIVE		

MISA Industrial Wastewater
Discharge

Company Code:	0000130104	Result Structure:	MISA MONTHLY REPORTING
Control Point ID:	0700	Param Reported As:	AS PHENOL
Sample Date:	2018/05/31	Frequency:	MONTHLY
Regulation:	MISA COMPLIANCE	Sector:	PETROLEUM REFINERIES
Value:	0.012408	Component Type:	MAXIMUM
Unit of Measure:	KG/D		
Control Point Name:	PLANT - PROCESS EFFLUENT		
Parameter Name:	PHENOLICS, UNFILTERED REACTIVE		

MISA Industrial Wastewater
Discharge

Company Code:	0000130104	Result Structure:	MISA MONTHLY REPORTING
Control Point ID:	0700	Param Reported As:	AS NITROGEN
Sample Date:	2018/10/31	Frequency:	MONTHLY
Regulation:	MISA COMPLIANCE	Sector:	PETROLEUM REFINERIES
Value:	0	Component Type:	MINIMUM
Unit of Measure:	KG/D		
Control Point Name:	PLANT - PROCESS EFFLUENT		
Parameter Name:	AMMONIUM+AMMONIA, TOTAL FILTER.REAC		

MISA Industrial Wastewater Discharge

Company Code: 0000130104
Control Point ID: 0700
Sample Date: 2018/10/31
Regulation: MISA COMPLIANCE
Value: 15.817
Unit of Measure: KG/D
Control Point Name: PLANT - PROCESS EFFLUENT
Parameter Name: CARBON, DISSOLVED ORGANIC

Result Structure: MISA MONTHLY REPORTING
Param Reported As: AS CARBON
Frequency: MONTHLY
Sector: PETROLEUM REFINERIES
Component Type: MINIMUM

MISA Industrial Wastewater Discharge

Company Code: 0000130104
Control Point ID: 0700
Sample Date: 2018/10/31
Regulation: MISA COMPLIANCE
Value: 5.43
Unit of Measure: KG/D
Control Point Name: PLANT - PROCESS EFFLUENT
Parameter Name: RESIDUE, PARTICULATE

Result Structure: MISA MONTHLY REPORTING
Param Reported As: NOT APPLICABLE
Frequency: MONTHLY
Sector: PETROLEUM REFINERIES
Component Type: MINIMUM

MISA Industrial Wastewater Discharge

Company Code: 0000130104
Control Point ID: 0700
Sample Date: 2018/10/31
Regulation: MISA COMPLIANCE
Value: 6.9399
Unit of Measure: KG/D
Control Point Name: PLANT - PROCESS EFFLUENT
Parameter Name: RESIDUE,PART LOSS ON IGNIT.

Result Structure: MISA MONTHLY REPORTING
Param Reported As: NOT APPLICABLE
Frequency: MONTHLY
Sector: PETROLEUM REFINERIES
Component Type: AVERAGE

MISA Industrial Wastewater Discharge

Company Code: 0000130104
Control Point ID: 0800
Sample Date: 2018/11/30
Regulation: MISA COMPLIANCE
Value: 67088.4
Unit of Measure: M3/D
Control Point Name: PLANT - O.T.C.W.
Parameter Name: FLOW

Result Structure: MISA MONTHLY REPORTING
Param Reported As: NOT APPLICABLE
Frequency: MONTHLY
Sector: PETROLEUM REFINERIES
Component Type: AVERAGE

MISA Industrial Wastewater Discharge

Company Code: 0000130104
Control Point ID: 0800
Sample Date: 2018/11/30
Regulation: MISA COMPLIANCE
Value: 0.015397
Unit of Measure: KG/D
Control Point Name: PLANT - O.T.C.W.
Parameter Name: TOLUENE C7H8

Result Structure: MISA MONTHLY REPORTING
Param Reported As: NOT APPLICABLE
Frequency: MONTHLY
Sector: PETROLEUM REFINERIES
Component Type: MAXIMUM

MISA Industrial Wastewater Discharge

Company Code: 0000130104
Control Point ID: 0700

Result Structure: MISA MONTHLY REPORTING
Param Reported As: AS NITROGEN

Sample Date:	2018/11/30	Frequency:	MONTHLY
Regulation:	MISA COMPLIANCE	Sector:	PETROLEUM REFINERIES
Value:	0.18607	Component Type:	AVERAGE
Unit of Measure:	KG/D		
Control Point Name:	PLANT - PROCESS EFFLUENT		
Parameter Name:	AMMONIUM+AMMONIA, TOTAL FILTER.REAC		

MISA Industrial Wastewater Discharge

Company Code:	0000130104	Result Structure:	MISA MONTHLY REPORTING
Control Point ID:	0700	Param Reported As:	NOT APPLICABLE
Sample Date:	2018/01/31	Frequency:	MONTHLY
Regulation:	MISA COMPLIANCE	Sector:	PETROLEUM REFINERIES
Value:	23.088	Component Type:	MAXIMUM
Unit of Measure:	KG/D		
Control Point Name:	PLANT - PROCESS EFFLUENT		
Parameter Name:	RESIDUE,PART LOSS ON IGNIT.		

MISA Industrial Wastewater Discharge

Company Code:	0000130104	Result Structure:	MISA MONTHLY REPORTING
Control Point ID:	0700	Param Reported As:	AS SULPHIDE
Sample Date:	2018/01/31	Frequency:	MONTHLY
Regulation:	MISA COMPLIANCE	Sector:	PETROLEUM REFINERIES
Value:	5	Component Type:	NUM. IN AVERAGE
Unit of Measure:			
Control Point Name:	PLANT - PROCESS EFFLUENT		
Parameter Name:	SULPHIDE, UNFILTERED REACTIVE		

MISA Industrial Wastewater Discharge

Company Code:	0000130104	Result Structure:	MISA MONTHLY REPORTING
Control Point ID:	0800	Param Reported As:	NOT APPLICABLE
Sample Date:	2018/02/28	Frequency:	MONTHLY
Regulation:	MISA COMPLIANCE	Sector:	PETROLEUM REFINERIES
Value:	0.015255	Component Type:	AVERAGE
Unit of Measure:	KG/D		
Control Point Name:	PLANT - O.T.C.W.		
Parameter Name:	TOLUENE C7H8		

MISA Industrial Wastewater Discharge

Company Code:	0000130104	Result Structure:	MISA MONTHLY REPORTING
Control Point ID:	0700	Param Reported As:	AS NITROGEN
Sample Date:	2018/02/28	Frequency:	MONTHLY
Regulation:	MISA COMPLIANCE	Sector:	PETROLEUM REFINERIES
Value:	3	Component Type:	NUM. IN AVERAGE
Unit of Measure:			
Control Point Name:	PLANT - PROCESS EFFLUENT		
Parameter Name:	AMMONIUM+AMMONIA, TOTAL FILTER.REAC		

MISA Industrial Wastewater Discharge

Company Code:	0000130104	Result Structure:	MISA MONTHLY REPORTING
Control Point ID:	0700	Param Reported As:	AS CARBON
Sample Date:	2018/02/28	Frequency:	MONTHLY
Regulation:	MISA COMPLIANCE	Sector:	PETROLEUM REFINERIES
Value:	37.541	Component Type:	AVERAGE
Unit of Measure:	KG/D		
Control Point Name:	PLANT - PROCESS EFFLUENT		

Parameter Name: CARBON, DISSOLVED ORGANIC

MISA Industrial Wastewater Discharge

Company Code:	0000130104	Result Structure:	MISA MONTHLY REPORTING
Control Point ID:	0700	Param Reported As:	AS CARBON
Sample Date:	2018/02/28	Frequency:	MONTHLY
Regulation:	MISA COMPLIANCE	Sector:	PETROLEUM REFINERIES
Value:	19.435	Component Type:	MINIMUM
Unit of Measure:	KG/D		
Control Point Name:	PLANT - PROCESS EFFLUENT		
Parameter Name:	CARBON, DISSOLVED ORGANIC		

MISA Industrial Wastewater Discharge

Company Code:	0000130104	Result Structure:	MISA MONTHLY REPORTING
Control Point ID:	0700	Param Reported As:	NOT APPLICABLE
Sample Date:	2018/02/28	Frequency:	MONTHLY
Regulation:	MISA COMPLIANCE	Sector:	PETROLEUM REFINERIES
Value:	11.195	Component Type:	AVERAGE
Unit of Measure:	KG/D		
Control Point Name:	PLANT - PROCESS EFFLUENT		
Parameter Name:	RESIDUE,PART LOSS ON IGNIT.		

MISA Industrial Wastewater Discharge

Company Code:	0000130104	Result Structure:	MISA MONTHLY REPORTING
Control Point ID:	0800	Param Reported As:	NOT APPLICABLE
Sample Date:	2018/03/31	Frequency:	MONTHLY
Regulation:	MISA COMPLIANCE	Sector:	PETROLEUM REFINERIES
Value:	5	Component Type:	NUM. IN AVERAGE
Unit of Measure:			
Control Point Name:	PLANT - O.T.C.W.		
Parameter Name:	BENZENE C6H6		

MISA Industrial Wastewater Discharge

Company Code:	0000130104	Result Structure:	MISA MONTHLY REPORTING
Control Point ID:	0700	Param Reported As:	AS SULPHIDE
Sample Date:	2018/06/30	Frequency:	MONTHLY
Regulation:	MISA COMPLIANCE	Sector:	PETROLEUM REFINERIES
Value:	0.063075	Component Type:	AVERAGE
Unit of Measure:	KG/D		
Control Point Name:	PLANT - PROCESS EFFLUENT		
Parameter Name:	SULPHIDE, UNFILTERED REACTIVE		

MISA Industrial Wastewater Discharge

Company Code:	0000130104	Result Structure:	MISA MONTHLY REPORTING
Control Point ID:	0800	Param Reported As:	NOT APPLICABLE
Sample Date:	2018/07/31	Frequency:	MONTHLY
Regulation:	MISA COMPLIANCE	Sector:	PETROLEUM REFINERIES
Value:	74587.6	Component Type:	AVERAGE
Unit of Measure:	M3/D		
Control Point Name:	PLANT - O.T.C.W.		
Parameter Name:	FLOW		

MISA Industrial Wastewater Discharge

Company Code: 0000130104
Control Point ID: 0700
Sample Date: 2018/11/30
Regulation: MISA COMPLIANCE
Value: 44.901
Unit of Measure: KG/D
Control Point Name: PLANT - PROCESS EFFLUENT
Parameter Name: CARBON, DISSOLVED ORGANIC

Result Structure: MISA MONTHLY REPORTING
Param Reported As: AS CARBON
Frequency: MONTHLY
Sector: PETROLEUM REFINERIES
Component Type: MAXIMUM

MISA Industrial Wastewater Discharge

Company Code: 0000130104
Control Point ID: 0700
Sample Date: 2018/11/30
Regulation: MISA COMPLIANCE
Value: 20.376
Unit of Measure: KG/D
Control Point Name: PLANT - PROCESS EFFLUENT
Parameter Name: CARBON, DISSOLVED ORGANIC

Result Structure: MISA MONTHLY REPORTING
Param Reported As: AS CARBON
Frequency: MONTHLY
Sector: PETROLEUM REFINERIES
Component Type: MINIMUM

MISA Industrial Wastewater Discharge

Company Code: 0000130104
Control Point ID: 0700
Sample Date: 2018/11/30
Regulation: MISA COMPLIANCE
Value: 9937
Unit of Measure: M3/D
Control Point Name: PLANT - PROCESS EFFLUENT
Parameter Name: FLOW

Result Structure: MISA MONTHLY REPORTING
Param Reported As: NOT APPLICABLE
Frequency: MONTHLY
Sector: PETROLEUM REFINERIES
Component Type: MAXIMUM

MISA Industrial Wastewater Discharge

Company Code: 0000130104
Control Point ID: 0700
Sample Date: 2018/11/30
Regulation: MISA COMPLIANCE
Value: 0.80096
Unit of Measure: KG/D
Control Point Name: PLANT - PROCESS EFFLUENT
Parameter Name: PHOSPHORUS, UNFILTERED TOTAL

Result Structure: MISA MONTHLY REPORTING
Param Reported As: AS PHOSPHORUS
Frequency: MONTHLY
Sector: PETROLEUM REFINERIES
Component Type: MINIMUM

MISA Industrial Wastewater Discharge

Company Code: 0000130104
Control Point ID: 0700
Sample Date: 2018/11/30
Regulation: MISA COMPLIANCE
Value: 31.001
Unit of Measure: KG/D
Control Point Name: PLANT - PROCESS EFFLUENT
Parameter Name: RESIDUE, PARTICULATE

Result Structure: MISA MONTHLY REPORTING
Param Reported As: NOT APPLICABLE
Frequency: MONTHLY
Sector: PETROLEUM REFINERIES
Component Type: AVERAGE

MISA Industrial Wastewater Discharge

Company Code: 0000130104
Control Point ID: 0700
Sample Date: 2018/11/30
Regulation: MISA COMPLIANCE

Result Structure: MISA MONTHLY REPORTING
Param Reported As: NOT APPLICABLE
Frequency: MONTHLY
Sector: PETROLEUM REFINERIES

Value: 93.39 **Component Type:** MAXIMUM
Unit of Measure: KG/D
Control Point Name: PLANT - PROCESS EFFLUENT
Parameter Name: RESIDUE, PARTICULATE

MISA Industrial Wastewater Discharge

Company Code: 0000130104 **Result Structure:** MISA MONTHLY REPORTING
Control Point ID: 0700 **Param Reported As:** NOT APPLICABLE
Sample Date: 2018/11/30 **Frequency:** MONTHLY
Regulation: MISA COMPLIANCE **Sector:** PETROLEUM REFINERIES
Value: 6.0741 **Component Type:** MAXIMUM
Unit of Measure: KG/D
Control Point Name: PLANT - PROCESS EFFLUENT
Parameter Name: SOLVENT EXTRACTABLES

MISA Industrial Wastewater Discharge

Company Code: 0000130104 **Result Structure:** MISA MONTHLY REPORTING
Control Point ID: 0800 **Param Reported As:** AS SULPHIDE
Sample Date: 2018/12/31 **Frequency:** MONTHLY
Regulation: MISA COMPLIANCE **Sector:** PETROLEUM REFINERIES
Value: 4 **Component Type:** NUM. IN AVERAGE
Unit of Measure:
Control Point Name: PLANT - O.T.C.W.
Parameter Name: SULPHIDE, UNFILTERED REACTIVE

MISA Industrial Wastewater Discharge

Company Code: 0000130104 **Result Structure:** MISA MONTHLY REPORTING
Control Point ID: 0700 **Param Reported As:** AS NITROGEN
Sample Date: 2018/12/31 **Frequency:** MONTHLY
Regulation: MISA COMPLIANCE **Sector:** PETROLEUM REFINERIES
Value: 4 **Component Type:** NUM. IN AVERAGE
Unit of Measure:
Control Point Name: PLANT - PROCESS EFFLUENT
Parameter Name: AMMONIUM+AMMONIA, TOTAL FILTER.REAC

MISA Industrial Wastewater Discharge

Company Code: 0000130104 **Result Structure:** MISA MONTHLY REPORTING
Control Point ID: 0700 **Param Reported As:** AS PHENOL
Sample Date: 2018/12/31 **Frequency:** MONTHLY
Regulation: MISA COMPLIANCE **Sector:** PETROLEUM REFINERIES
Value: 31 **Component Type:** NUM. IN AVERAGE
Unit of Measure:
Control Point Name: PLANT - PROCESS EFFLUENT
Parameter Name: PHENOLICS, UNFILTERED REACTIVE

MISA Industrial Wastewater Discharge

Company Code: 0000130104 **Result Structure:** MISA MONTHLY REPORTING
Control Point ID: 0700 **Param Reported As:** NOT APPLICABLE
Sample Date: 2018/12/31 **Frequency:** MONTHLY
Regulation: MISA COMPLIANCE **Sector:** PETROLEUM REFINERIES
Value: 7.8176 **Component Type:** AVERAGE
Unit of Measure: KG/D
Control Point Name: PLANT - PROCESS EFFLUENT
Parameter Name: RESIDUE,PART LOSS ON IGNIT.

MISA Industrial Wastewater Discharge

Company Code: 0000130104
Control Point ID: 0700
Sample Date: 2018/12/31
Regulation: MISA COMPLIANCE
Value: 4.5285
Unit of Measure: KG/D
Control Point Name: PLANT - PROCESS EFFLUENT
Parameter Name: SOLVENT EXTRACTABLES

Result Structure: MISA MONTHLY REPORTING
Param Reported As: NOT APPLICABLE
Frequency: MONTHLY
Sector: PETROLEUM REFINERIES
Component Type: AVERAGE

MISA Industrial Wastewater Discharge

Company Code: 0000130104
Control Point ID: 0700
Sample Date: 2018/12/31
Regulation: MISA COMPLIANCE
Value: 0.045465
Unit of Measure: KG/D
Control Point Name: PLANT - PROCESS EFFLUENT
Parameter Name: SULPHIDE, UNFILTERED REACTIVE

Result Structure: MISA MONTHLY REPORTING
Param Reported As: AS SULPHIDE
Frequency: MONTHLY
Sector: PETROLEUM REFINERIES
Component Type: MAXIMUM

MISA Industrial Wastewater Discharge

Company Code: 0000130104
Control Point ID: 0700
Sample Date: 2018/12/31
Regulation: MISA COMPLIANCE
Value: 0.032298
Unit of Measure: KG/D
Control Point Name: PLANT - PROCESS EFFLUENT
Parameter Name: SULPHIDE, UNFILTERED REACTIVE

Result Structure: MISA MONTHLY REPORTING
Param Reported As: AS SULPHIDE
Frequency: MONTHLY
Sector: PETROLEUM REFINERIES
Component Type: MINIMUM

MISA Industrial Wastewater Discharge

Company Code: 0000130104
Control Point ID: 0800
Sample Date: 2018/06/30
Regulation: MISA COMPLIANCE
Value: 0.53116
Unit of Measure: KG/D
Control Point Name: PLANT - O.T.C.W.
Parameter Name: SULPHIDE, UNFILTERED REACTIVE

Result Structure: MISA MONTHLY REPORTING
Param Reported As: AS SULPHIDE
Frequency: MONTHLY
Sector: PETROLEUM REFINERIES
Component Type: AVERAGE

MISA Industrial Wastewater Discharge

Company Code: 0000130104
Control Point ID: 0800
Sample Date: 2018/06/30
Regulation: MISA COMPLIANCE
Value: 0.52464
Unit of Measure: KG/D
Control Point Name: PLANT - O.T.C.W.
Parameter Name: SULPHIDE, UNFILTERED REACTIVE

Result Structure: MISA MONTHLY REPORTING
Param Reported As: AS SULPHIDE
Frequency: MONTHLY
Sector: PETROLEUM REFINERIES
Component Type: MINIMUM

MISA Industrial Wastewater Discharge

Company Code: 0000130104

Result Structure: MISA MONTHLY REPORTING

Control Point ID: 0700
Sample Date: 2018/06/30
Regulation: MISA COMPLIANCE
Value: 30
Unit of Measure:
Control Point Name: PLANT - PROCESS EFFLUENT
Parameter Name: FLOW

Param Reported As: NOT APPLICABLE
Frequency: MONTHLY
Sector: PETROLEUM REFINERIES
Component Type: NUM. IN AVERAGE

MISA Industrial Wastewater Discharge

Company Code: 0000130104
Control Point ID: 0700
Sample Date: 2018/06/30
Regulation: MISA COMPLIANCE
Value: 0.012745
Unit of Measure: KG/D
Control Point Name: PLANT - PROCESS EFFLUENT
Parameter Name: PHENOLICS, UNFILTERED REACTIVE

Result Structure: MISA MONTHLY REPORTING
Param Reported As: AS PHENOL
Frequency: MONTHLY
Sector: PETROLEUM REFINERIES
Component Type: MAXIMUM

MISA Industrial Wastewater Discharge

Company Code: 0000130104
Control Point ID: 0700
Sample Date: 2018/11/30
Regulation: MISA COMPLIANCE
Value: 4245
Unit of Measure: M3/D
Control Point Name: PLANT - PROCESS EFFLUENT
Parameter Name: FLOW

Result Structure: MISA MONTHLY REPORTING
Param Reported As: NOT APPLICABLE
Frequency: MONTHLY
Sector: PETROLEUM REFINERIES
Component Type: MINIMUM

MISA Industrial Wastewater Discharge

Company Code: 0000130104
Control Point ID: 0700
Sample Date: 2018/11/30
Regulation: MISA COMPLIANCE
Value: 2.4621
Unit of Measure: KG/D
Control Point Name: PLANT - PROCESS EFFLUENT
Parameter Name: SOLVENT EXTRACTABLES

Result Structure: MISA MONTHLY REPORTING
Param Reported As: NOT APPLICABLE
Frequency: MONTHLY
Sector: PETROLEUM REFINERIES
Component Type: MINIMUM

MISA Industrial Wastewater Discharge

Company Code: 0000130104
Control Point ID: 0700
Sample Date: 2018/11/30
Regulation: MISA COMPLIANCE
Value: 0.046032
Unit of Measure: KG/D
Control Point Name: PLANT - PROCESS EFFLUENT
Parameter Name: SULPHIDE, UNFILTERED REACTIVE

Result Structure: MISA MONTHLY REPORTING
Param Reported As: AS SULPHIDE
Frequency: MONTHLY
Sector: PETROLEUM REFINERIES
Component Type: AVERAGE

MISA Industrial Wastewater Discharge

Company Code: 0000130104
Control Point ID: 0700
Sample Date: 2018/11/30
Regulation: MISA COMPLIANCE
Value: 4
Unit of Measure:

Result Structure: MISA MONTHLY REPORTING
Param Reported As: AS SULPHIDE
Frequency: MONTHLY
Sector: PETROLEUM REFINERIES
Component Type: NUM. IN AVERAGE

Control Point Name: PLANT - PROCESS EFFLUENT
Parameter Name: SULPHIDE, UNFILTERED REACTIVE

MISA Industrial Wastewater Discharge

Company Code:	0000130104	Result Structure:	MISA MONTHLY REPORTING
Control Point ID:	0800	Param Reported As:	AS PHENOL
Sample Date:	2018/12/31	Frequency:	MONTHLY
Regulation:	MISA COMPLIANCE	Sector:	PETROLEUM REFINERIES
Value:	0.072328	Component Type:	AVERAGE
Unit of Measure:	KG/D		
Control Point Name:	PLANT - O.T.C.W.		
Parameter Name:	PHENOLICS, UNFILTERED REACTIVE		

MISA Industrial Wastewater Discharge

Company Code:	0000130104	Result Structure:	MISA MONTHLY REPORTING
Control Point ID:	0700	Param Reported As:	AS NITROGEN
Sample Date:	2018/12/31	Frequency:	MONTHLY
Regulation:	MISA COMPLIANCE	Sector:	PETROLEUM REFINERIES
Value:	0	Component Type:	AVERAGE
Unit of Measure:	KG/D		
Control Point Name:	PLANT - PROCESS EFFLUENT		
Parameter Name:	AMMONIUM+AMMONIA, TOTAL FILTER.REAC		

MISA Industrial Wastewater Discharge

Company Code:	0000130104	Result Structure:	MISA MONTHLY REPORTING
Control Point ID:	0700	Param Reported As:	AS NITROGEN
Sample Date:	2018/12/31	Frequency:	MONTHLY
Regulation:	MISA COMPLIANCE	Sector:	PETROLEUM REFINERIES
Value:	0	Component Type:	MINIMUM
Unit of Measure:	KG/D		
Control Point Name:	PLANT - PROCESS EFFLUENT		
Parameter Name:	AMMONIUM+AMMONIA, TOTAL FILTER.REAC		

MISA Industrial Wastewater Discharge

Company Code:	0000130104	Result Structure:	MISA MONTHLY REPORTING
Control Point ID:	0700	Param Reported As:	AS CARBON
Sample Date:	2018/12/31	Frequency:	MONTHLY
Regulation:	MISA COMPLIANCE	Sector:	PETROLEUM REFINERIES
Value:	29.078	Component Type:	MAXIMUM
Unit of Measure:	KG/D		
Control Point Name:	PLANT - PROCESS EFFLUENT		
Parameter Name:	CARBON, DISSOLVED ORGANIC		

MISA Industrial Wastewater Discharge

Company Code:	0000130104	Result Structure:	MISA MONTHLY REPORTING
Control Point ID:	0700	Param Reported As:	NOT APPLICABLE
Sample Date:	2018/12/31	Frequency:	MONTHLY
Regulation:	MISA COMPLIANCE	Sector:	PETROLEUM REFINERIES
Value:	31	Component Type:	NUM. IN AVERAGE
Unit of Measure:			
Control Point Name:	PLANT - PROCESS EFFLUENT		
Parameter Name:	FLOW		

MISA Industrial Wastewater

Discharge

Company Code: 0000130104
Control Point ID: 0700
Sample Date: 2018/03/31
Regulation: MISA COMPLIANCE
Value: 14.014
Unit of Measure: KG/D
Control Point Name: PLANT - PROCESS EFFLUENT
Parameter Name: CARBON, DISSOLVED ORGANIC

Result Structure: MISA MONTHLY REPORTING
Param Reported As: AS CARBON
Frequency: MONTHLY
Sector: PETROLEUM REFINERIES
Component Type: MINIMUM

MISA Industrial Wastewater Discharge

Company Code: 0000130104
Control Point ID: 0700
Sample Date: 2018/03/31
Regulation: MISA COMPLIANCE
Value: 5
Unit of Measure:
Control Point Name: PLANT - PROCESS EFFLUENT
Parameter Name: PHOSPHORUS, UNFILTERED TOTAL

Result Structure: MISA MONTHLY REPORTING
Param Reported As: AS PHOSPHORUS
Frequency: MONTHLY
Sector: PETROLEUM REFINERIES
Component Type: NUM. IN AVERAGE

MISA Industrial Wastewater Discharge

Company Code: 0000130104
Control Point ID: 0700
Sample Date: 2018/03/31
Regulation: MISA COMPLIANCE
Value: 69.804
Unit of Measure: KG/D
Control Point Name: PLANT - PROCESS EFFLUENT
Parameter Name: RESIDUE, PART LOSS ON IGNIT.

Result Structure: MISA MONTHLY REPORTING
Param Reported As: NOT APPLICABLE
Frequency: MONTHLY
Sector: PETROLEUM REFINERIES
Component Type: MAXIMUM

MISA Industrial Wastewater Discharge

Company Code: 0000130104
Control Point ID: 0700
Sample Date: 2018/03/31
Regulation: MISA COMPLIANCE
Value: 4.758
Unit of Measure: KG/D
Control Point Name: PLANT - PROCESS EFFLUENT
Parameter Name: RESIDUE, PART LOSS ON IGNIT.

Result Structure: MISA MONTHLY REPORTING
Param Reported As: NOT APPLICABLE
Frequency: MONTHLY
Sector: PETROLEUM REFINERIES
Component Type: MINIMUM

MISA Industrial Wastewater Discharge

Company Code: 0000130104
Control Point ID: 0700
Sample Date: 2018/03/31
Regulation: MISA COMPLIANCE
Value: 5
Unit of Measure:
Control Point Name: PLANT - PROCESS EFFLUENT
Parameter Name: SOLVENT EXTRACTABLES

Result Structure: MISA MONTHLY REPORTING
Param Reported As: NOT APPLICABLE
Frequency: MONTHLY
Sector: PETROLEUM REFINERIES
Component Type: NUM. IN AVERAGE

MISA Industrial Wastewater Discharge

Company Code: 0000130104
Control Point ID: 0800
Sample Date: 2018/04/30

Result Structure: MISA MONTHLY REPORTING
Param Reported As: NOT APPLICABLE
Frequency: MONTHLY

Regulation: MISA COMPLIANCE
Value: 4
Unit of Measure:
Control Point Name: PLANT - O.T.C.W.
Parameter Name: BENZENE C6H6

Sector: PETROLEUM REFINERIES
Component Type: NUM. IN AVERAGE

MISA Industrial Wastewater Discharge

Company Code: 0000130104
Control Point ID: 0800
Sample Date: 2018/04/30
Regulation: MISA COMPLIANCE
Value: 75551.6
Unit of Measure: M3/D
Control Point Name: PLANT - O.T.C.W.
Parameter Name: FLOW

Result Structure: MISA MONTHLY REPORTING
Param Reported As: NOT APPLICABLE
Frequency: MONTHLY
Sector: PETROLEUM REFINERIES
Component Type: AVERAGE

MISA Industrial Wastewater Discharge

Company Code: 0000130104
Control Point ID: 0800
Sample Date: 2018/04/30
Regulation: MISA COMPLIANCE
Value: 4
Unit of Measure:
Control Point Name: PLANT - O.T.C.W.
Parameter Name: FLOW

Result Structure: MISA MONTHLY REPORTING
Param Reported As: NOT APPLICABLE
Frequency: MONTHLY
Sector: PETROLEUM REFINERIES
Component Type: NUM. IN AVERAGE

MISA Industrial Wastewater Discharge

Company Code: 0000130104
Control Point ID: 0800
Sample Date: 2018/04/30
Regulation: MISA COMPLIANCE
Value: 4
Unit of Measure:
Control Point Name: PLANT - O.T.C.W.
Parameter Name: PHENOLICS, UNFILTERED REACTIVE

Result Structure: MISA MONTHLY REPORTING
Param Reported As: AS PHENOL
Frequency: MONTHLY
Sector: PETROLEUM REFINERIES
Component Type: NUM. IN AVERAGE

MISA Industrial Wastewater Discharge

Company Code: 0000130104
Control Point ID: 0800
Sample Date: 2018/04/30
Regulation: MISA COMPLIANCE
Value: 0.015111
Unit of Measure: KG/D
Control Point Name: PLANT - O.T.C.W.
Parameter Name: TOLUENE C7H8

Result Structure: MISA MONTHLY REPORTING
Param Reported As: NOT APPLICABLE
Frequency: MONTHLY
Sector: PETROLEUM REFINERIES
Component Type: AVERAGE

MISA Industrial Wastewater Discharge

Company Code: 0000130104
Control Point ID: 0800
Sample Date: 2018/04/30
Regulation: MISA COMPLIANCE
Value: 0.01492
Unit of Measure: KG/D
Control Point Name: PLANT - O.T.C.W.
Parameter Name: TOLUENE C7H8

Result Structure: MISA MONTHLY REPORTING
Param Reported As: NOT APPLICABLE
Frequency: MONTHLY
Sector: PETROLEUM REFINERIES
Component Type: MINIMUM

MISA Industrial Wastewater Discharge

Company Code:	0000130104	Result Structure:	MISA MONTHLY REPORTING
Control Point ID:	0700	Param Reported As:	AS CARBON
Sample Date:	2018/04/30	Frequency:	MONTHLY
Regulation:	MISA COMPLIANCE	Sector:	PETROLEUM REFINERIES
Value:	32.01	Component Type:	AVERAGE
Unit of Measure:	KG/D		
Control Point Name:	PLANT - PROCESS EFFLUENT		
Parameter Name:	CARBON, DISSOLVED ORGANIC		

MISA Industrial Wastewater Discharge

Company Code:	0000130104	Result Structure:	MISA MONTHLY REPORTING
Control Point ID:	0800	Param Reported As:	NOT APPLICABLE
Sample Date:	2018/01/31	Frequency:	MONTHLY
Regulation:	MISA COMPLIANCE	Sector:	PETROLEUM REFINERIES
Value:	78501.2	Component Type:	MAXIMUM
Unit of Measure:	M3/D		
Control Point Name:	PLANT - O.T.C.W.		
Parameter Name:	FLOW		

MISA Industrial Wastewater Discharge

Company Code:	0000130104	Result Structure:	MISA MONTHLY REPORTING
Control Point ID:	0800	Param Reported As:	AS PHENOL
Sample Date:	2018/01/31	Frequency:	MONTHLY
Regulation:	MISA COMPLIANCE	Sector:	PETROLEUM REFINERIES
Value:	0.077438	Component Type:	AVERAGE
Unit of Measure:	KG/D		
Control Point Name:	PLANT - O.T.C.W.		
Parameter Name:	PHENOLICS, UNFILTERED REACTIVE		

MISA Industrial Wastewater Discharge

Company Code:	0000130104	Result Structure:	MISA MONTHLY REPORTING
Control Point ID:	0800	Param Reported As:	AS SULPHIDE
Sample Date:	2018/01/31	Frequency:	MONTHLY
Regulation:	MISA COMPLIANCE	Sector:	PETROLEUM REFINERIES
Value:	5	Component Type:	NUM. IN AVERAGE
Unit of Measure:			
Control Point Name:	PLANT - O.T.C.W.		
Parameter Name:	SULPHIDE, UNFILTERED REACTIVE		

MISA Industrial Wastewater Discharge

Company Code:	0000130104	Result Structure:	MISA MONTHLY REPORTING
Control Point ID:	0800	Param Reported As:	NOT APPLICABLE
Sample Date:	2018/01/31	Frequency:	MONTHLY
Regulation:	MISA COMPLIANCE	Sector:	PETROLEUM REFINERIES
Value:	0.015701	Component Type:	MAXIMUM
Unit of Measure:	KG/D		
Control Point Name:	PLANT - O.T.C.W.		
Parameter Name:	TOLUENE C7H8		

MISA Industrial Wastewater Discharge

Company Code: 0000130104
Control Point ID: 0800
Sample Date: 2018/01/31
Regulation: MISA COMPLIANCE
Value: 0.015315
Unit of Measure: KG/D
Control Point Name: PLANT - O.T.C.W.
Parameter Name: TOLUENE C7H8

Result Structure: MISA MONTHLY REPORTING
Param Reported As: NOT APPLICABLE
Frequency: MONTHLY
Sector: PETROLEUM REFINERIES
Component Type: MINIMUM

MISA Industrial Wastewater
Discharge

Company Code: 0000130104
Control Point ID: 0800
Sample Date: 2018/01/31
Regulation: MISA COMPLIANCE
Value: 5
Unit of Measure:
Control Point Name: PLANT - O.T.C.W.
Parameter Name: TOLUENE C7H8

Result Structure: MISA MONTHLY REPORTING
Param Reported As: NOT APPLICABLE
Frequency: MONTHLY
Sector: PETROLEUM REFINERIES
Component Type: NUM. IN AVERAGE

MISA Industrial Wastewater
Discharge

Company Code: 0000130104
Control Point ID: 0700
Sample Date: 2018/01/31
Regulation: MISA COMPLIANCE
Value: 0
Unit of Measure: KG/D
Control Point Name: PLANT - PROCESS EFFLUENT
Parameter Name: AMMONIUM+AMMONIA, TOTAL FILTER.REAC

Result Structure: MISA MONTHLY REPORTING
Param Reported As: AS NITROGEN
Frequency: MONTHLY
Sector: PETROLEUM REFINERIES
Component Type: MINIMUM

MISA Industrial Wastewater
Discharge

Company Code: 0000130104
Control Point ID: 0700
Sample Date: 2018/01/31
Regulation: MISA COMPLIANCE
Value: 0.001175
Unit of Measure: KG/D
Control Point Name: PLANT - PROCESS EFFLUENT
Parameter Name: PHENOLICS, UNFILTERED REACTIVE

Result Structure: MISA MONTHLY REPORTING
Param Reported As: AS PHENOL
Frequency: MONTHLY
Sector: PETROLEUM REFINERIES
Component Type: MINIMUM

MISA Industrial Wastewater
Discharge

Company Code: 0000130104
Control Point ID: 0700
Sample Date: 2018/01/31
Regulation: MISA COMPLIANCE
Value: 0.059311
Unit of Measure: KG/D
Control Point Name: PLANT - PROCESS EFFLUENT
Parameter Name: SULPHIDE, UNFILTERED REACTIVE

Result Structure: MISA MONTHLY REPORTING
Param Reported As: AS SULPHIDE
Frequency: MONTHLY
Sector: PETROLEUM REFINERIES
Component Type: MAXIMUM

MISA Industrial Wastewater
Discharge

Company Code: 0000130104
Control Point ID: 0800
Sample Date: 2018/02/28
Regulation: MISA COMPLIANCE
Value: 0.015577

Result Structure: MISA MONTHLY REPORTING
Param Reported As: NOT APPLICABLE
Frequency: MONTHLY
Sector: PETROLEUM REFINERIES
Component Type: MAXIMUM

Unit of Measure: KG/D
Control Point Name: PLANT - O.T.C.W.
Parameter Name: BENZENE C6H6

MISA Industrial Wastewater
Discharge

Company Code:	0000130104	Result Structure:	MISA MONTHLY REPORTING
Control Point ID:	0700	Param Reported As:	AS PHENOL
Sample Date:	2018/12/31	Frequency:	MONTHLY
Regulation:	MISA COMPLIANCE	Sector:	PETROLEUM REFINERIES
Value:	0.00349	Component Type:	MINIMUM
Unit of Measure:	KG/D		
Control Point Name:	PLANT - PROCESS EFFLUENT		
Parameter Name:	PHENOLICS, UNFILTERED REACTIVE		

MISA Industrial Wastewater
Discharge

Company Code:	0000130104	Result Structure:	MISA MONTHLY REPORTING
Control Point ID:	0700	Param Reported As:	AS SULPHIDE
Sample Date:	2018/12/31	Frequency:	MONTHLY
Regulation:	MISA COMPLIANCE	Sector:	PETROLEUM REFINERIES
Value:	4	Component Type:	NUM. IN AVERAGE
Unit of Measure:			
Control Point Name:	PLANT - PROCESS EFFLUENT		
Parameter Name:	SULPHIDE, UNFILTERED REACTIVE		

MISA Industrial Wastewater
Discharge

Company Code:	0000130104	Result Structure:	MISA MONTHLY REPORTING
Control Point ID:	0700	Param Reported As:	AS CARBON
Sample Date:	2018/04/30	Frequency:	MONTHLY
Regulation:	MISA COMPLIANCE	Sector:	PETROLEUM REFINERIES
Value:	4	Component Type:	NUM. IN AVERAGE
Unit of Measure:			
Control Point Name:	PLANT - PROCESS EFFLUENT		
Parameter Name:	CARBON, DISSOLVED ORGANIC		

MISA Industrial Wastewater
Discharge

Company Code:	0000130104	Result Structure:	MISA MONTHLY REPORTING
Control Point ID:	0700	Param Reported As:	NOT APPLICABLE
Sample Date:	2018/04/30	Frequency:	MONTHLY
Regulation:	MISA COMPLIANCE	Sector:	PETROLEUM REFINERIES
Value:	10998	Component Type:	MAXIMUM
Unit of Measure:	M3/D		
Control Point Name:	PLANT - PROCESS EFFLUENT		
Parameter Name:	FLOW		

MISA Industrial Wastewater
Discharge

Company Code:	0000130104	Result Structure:	MISA MONTHLY REPORTING
Control Point ID:	0700	Param Reported As:	AS PHENOL
Sample Date:	2018/04/30	Frequency:	MONTHLY
Regulation:	MISA COMPLIANCE	Sector:	PETROLEUM REFINERIES
Value:	0.0986	Component Type:	MAXIMUM
Unit of Measure:	KG/D		
Control Point Name:	PLANT - PROCESS EFFLUENT		
Parameter Name:	PHENOLICS, UNFILTERED REACTIVE		

MISA Industrial Wastewater Discharge

Company Code:	0000130104	Result Structure:	MISA MONTHLY REPORTING
Control Point ID:	0700	Param Reported As:	AS PHOSPHORUS
Sample Date:	2018/04/30	Frequency:	MONTHLY
Regulation:	MISA COMPLIANCE	Sector:	PETROLEUM REFINERIES
Value:	4	Component Type:	NUM. IN AVERAGE
Unit of Measure:			
Control Point Name:	PLANT - PROCESS EFFLUENT		
Parameter Name:	PHOSPHORUS,UNFILTERED TOTAL		

MISA Industrial Wastewater Discharge

Company Code:	0000130104	Result Structure:	MISA MONTHLY REPORTING
Control Point ID:	0700	Param Reported As:	NOT APPLICABLE
Sample Date:	2018/04/30	Frequency:	MONTHLY
Regulation:	MISA COMPLIANCE	Sector:	PETROLEUM REFINERIES
Value:	30	Component Type:	NUM. IN AVERAGE
Unit of Measure:			
Control Point Name:	PLANT - PROCESS EFFLUENT		
Parameter Name:	RESIDUE,PART LOSS ON IGNIT.		

MISA Industrial Wastewater Discharge

Company Code:	0000130104	Result Structure:	MISA MONTHLY REPORTING
Control Point ID:	0700	Param Reported As:	AS SULPHIDE
Sample Date:	2018/04/30	Frequency:	MONTHLY
Regulation:	MISA COMPLIANCE	Sector:	PETROLEUM REFINERIES
Value:	4	Component Type:	NUM. IN AVERAGE
Unit of Measure:			
Control Point Name:	PLANT - PROCESS EFFLUENT		
Parameter Name:	SULPHIDE, UNFILTERED REACTIVE		

MISA Industrial Wastewater Discharge

Company Code:	0000130104	Result Structure:	MISA MONTHLY REPORTING
Control Point ID:	0700	Param Reported As:	NOT APPLICABLE
Sample Date:	2018/07/31	Frequency:	MONTHLY
Regulation:	MISA COMPLIANCE	Sector:	PETROLEUM REFINERIES
Value:	4.4647	Component Type:	MINIMUM
Unit of Measure:	KG/D		
Control Point Name:	PLANT - PROCESS EFFLUENT		
Parameter Name:	SOLVENT EXTRACTABLES		

MISA Industrial Wastewater Discharge

Company Code:	0000130104	Result Structure:	MISA MONTHLY REPORTING
Control Point ID:	0800	Param Reported As:	NOT APPLICABLE
Sample Date:	2018/08/31	Frequency:	MONTHLY
Regulation:	MISA COMPLIANCE	Sector:	PETROLEUM REFINERIES
Value:	5	Component Type:	NUM. IN AVERAGE
Unit of Measure:			
Control Point Name:	PLANT - O.T.C.W.		
Parameter Name:	BENZENE C6H6		

MISA Industrial Wastewater Discharge

Company Code:	0000130104	Result Structure:	MISA MONTHLY REPORTING
Control Point ID:	0800	Param Reported As:	AS PHENOL

Sample Date: 2018/08/31
Regulation: MISA COMPLIANCE
Value: 0.073105
Unit of Measure: KG/D
Control Point Name: PLANT - O.T.C.W.
Parameter Name: PHENOLICS, UNFILTERED REACTIVE

Frequency: MONTHLY
Sector: PETROLEUM REFINERIES
Component Type: AVERAGE

MISA Industrial Wastewater Discharge

Company Code: 0000130104
Control Point ID: 0800
Sample Date: 2018/08/31
Regulation: MISA COMPLIANCE
Value: 5
Unit of Measure:
Control Point Name: PLANT - O.T.C.W.
Parameter Name: PHENOLICS, UNFILTERED REACTIVE

Result Structure: MISA MONTHLY REPORTING
Param Reported As: AS PHENOL
Frequency: MONTHLY
Sector: PETROLEUM REFINERIES
Component Type: NUM. IN AVERAGE

MISA Industrial Wastewater Discharge

Company Code: 0000130104
Control Point ID: 0800
Sample Date: 2018/08/31
Regulation: MISA COMPLIANCE
Value: 5
Unit of Measure:
Control Point Name: PLANT - O.T.C.W.
Parameter Name: SULPHIDE, UNFILTERED REACTIVE

Result Structure: MISA MONTHLY REPORTING
Param Reported As: AS SULPHIDE
Frequency: MONTHLY
Sector: PETROLEUM REFINERIES
Component Type: NUM. IN AVERAGE

MISA Industrial Wastewater Discharge

Company Code: 0000130104
Control Point ID: 0800
Sample Date: 2018/08/31
Regulation: MISA COMPLIANCE
Value: 5
Unit of Measure:
Control Point Name: PLANT - O.T.C.W.
Parameter Name: TOLUENE C7H8

Result Structure: MISA MONTHLY REPORTING
Param Reported As: NOT APPLICABLE
Frequency: MONTHLY
Sector: PETROLEUM REFINERIES
Component Type: NUM. IN AVERAGE

MISA Industrial Wastewater Discharge

Company Code: 0000130104
Control Point ID: 0700
Sample Date: 2018/08/31
Regulation: MISA COMPLIANCE
Value: 5
Unit of Measure:
Control Point Name: PLANT - PROCESS EFFLUENT
Parameter Name: AMMONIUM+AMMONIA, TOTAL FILTER.REAC

Result Structure: MISA MONTHLY REPORTING
Param Reported As: AS NITROGEN
Frequency: MONTHLY
Sector: PETROLEUM REFINERIES
Component Type: NUM. IN AVERAGE

MISA Industrial Wastewater Discharge

Company Code: 0000130104
Control Point ID: 0700
Sample Date: 2018/08/31
Regulation: MISA COMPLIANCE
Value: 8313.6
Unit of Measure: M3/D
Control Point Name: PLANT - PROCESS EFFLUENT

Result Structure: MISA MONTHLY REPORTING
Param Reported As: NOT APPLICABLE
Frequency: MONTHLY
Sector: PETROLEUM REFINERIES
Component Type: AVERAGE

Parameter Name: FLOW

MISA Industrial Wastewater Discharge

Company Code: 0000130104
Control Point ID: 0700
Sample Date: 2018/08/31
Regulation: MISA COMPLIANCE
Value: 5
Unit of Measure:
Control Point Name: PLANT - PROCESS EFFLUENT
Parameter Name: RESIDUE, PARTICULATE

Result Structure: MISA MONTHLY REPORTING
Param Reported As: NOT APPLICABLE
Frequency: MONTHLY
Sector: PETROLEUM REFINERIES
Component Type: NUM. IN AVERAGE

MISA Industrial Wastewater Discharge

Company Code: 0000130104
Control Point ID: 0700
Sample Date: 2018/05/31
Regulation: MISA COMPLIANCE
Value: 29.872
Unit of Measure: KG/D
Control Point Name: PLANT - PROCESS EFFLUENT
Parameter Name: RESIDUE, PARTICULATE

Result Structure: MISA MONTHLY REPORTING
Param Reported As: NOT APPLICABLE
Frequency: MONTHLY
Sector: PETROLEUM REFINERIES
Component Type: MAXIMUM

MISA Industrial Wastewater Discharge

Company Code: 0000130104
Control Point ID: 0700
Sample Date: 2018/05/31
Regulation: MISA COMPLIANCE
Value: 31
Unit of Measure:
Control Point Name: PLANT - PROCESS EFFLUENT
Parameter Name: RESIDUE,PART LOSS ON IGNIT.

Result Structure: MISA MONTHLY REPORTING
Param Reported As: NOT APPLICABLE
Frequency: MONTHLY
Sector: PETROLEUM REFINERIES
Component Type: NUM. IN AVERAGE

MISA Industrial Wastewater Discharge

Company Code: 0000130104
Control Point ID: 0700
Sample Date: 2018/05/31
Regulation: MISA COMPLIANCE
Value: 5.7594
Unit of Measure: KG/D
Control Point Name: PLANT - PROCESS EFFLUENT
Parameter Name: SOLVENT EXTRACTABLES

Result Structure: MISA MONTHLY REPORTING
Param Reported As: NOT APPLICABLE
Frequency: MONTHLY
Sector: PETROLEUM REFINERIES
Component Type: AVERAGE

MISA Industrial Wastewater Discharge

Company Code: 0000130104
Control Point ID: 0800
Sample Date: 2018/06/30
Regulation: MISA COMPLIANCE
Value: 0.015176
Unit of Measure: KG/D
Control Point Name: PLANT - O.T.C.W.
Parameter Name: BENZENE C6H6

Result Structure: MISA MONTHLY REPORTING
Param Reported As: NOT APPLICABLE
Frequency: MONTHLY
Sector: PETROLEUM REFINERIES
Component Type: AVERAGE

MISA Industrial Wastewater Discharge

Company Code:	0000130104	Result Structure:	MISA MONTHLY REPORTING
Control Point ID:	0800	Param Reported As:	AS SULPHIDE
Sample Date:	2018/06/30	Frequency:	MONTHLY
Regulation:	MISA COMPLIANCE	Sector:	PETROLEUM REFINERIES
Value:	0.54219	Component Type:	MAXIMUM
Unit of Measure:	KG/D		
Control Point Name:	PLANT - O.T.C.W.		
Parameter Name:	SULPHIDE, UNFILTERED REACTIVE		

MISA Industrial Wastewater Discharge

Company Code:	0000130104	Result Structure:	MISA MONTHLY REPORTING
Control Point ID:	0800	Param Reported As:	NOT APPLICABLE
Sample Date:	2018/05/31	Frequency:	MONTHLY
Regulation:	MISA COMPLIANCE	Sector:	PETROLEUM REFINERIES
Value:	5	Component Type:	NUM. IN AVERAGE
Unit of Measure:			
Control Point Name:	PLANT - O.T.C.W.		
Parameter Name:	TOLUENE C7H8		

MISA Industrial Wastewater Discharge

Company Code:	0000130104	Result Structure:	MISA MONTHLY REPORTING
Control Point ID:	0700	Param Reported As:	AS NITROGEN
Sample Date:	2018/05/31	Frequency:	MONTHLY
Regulation:	MISA COMPLIANCE	Sector:	PETROLEUM REFINERIES
Value:	0	Component Type:	AVERAGE
Unit of Measure:	KG/D		
Control Point Name:	PLANT - PROCESS EFFLUENT		
Parameter Name:	AMMONIUM+AMMONIA, TOTAL FILTER.REAC		

MISA Industrial Wastewater Discharge

Company Code:	0000130104	Result Structure:	MISA MONTHLY REPORTING
Control Point ID:	0700	Param Reported As:	NOT APPLICABLE
Sample Date:	2018/05/31	Frequency:	MONTHLY
Regulation:	MISA COMPLIANCE	Sector:	PETROLEUM REFINERIES
Value:	31	Component Type:	NUM. IN AVERAGE
Unit of Measure:			
Control Point Name:	PLANT - PROCESS EFFLUENT		
Parameter Name:	FLOW		

MISA Industrial Wastewater Discharge

Company Code:	0000130104	Result Structure:	MISA MONTHLY REPORTING
Control Point ID:	0800	Param Reported As:	AS PHENOL
Sample Date:	2018/02/28	Frequency:	MONTHLY
Regulation:	MISA COMPLIANCE	Sector:	PETROLEUM REFINERIES
Value:	3	Component Type:	NUM. IN AVERAGE
Unit of Measure:			
Control Point Name:	PLANT - O.T.C.W.		
Parameter Name:	PHENOLICS, UNFILTERED REACTIVE		

MISA Industrial Wastewater Discharge

Company Code:	0000130104	Result Structure:	MISA MONTHLY REPORTING
Control Point ID:	0800	Param Reported As:	AS SULPHIDE
Sample Date:	2018/02/28	Frequency:	MONTHLY
Regulation:	MISA COMPLIANCE	Sector:	PETROLEUM REFINERIES

Value: 3 **Component Type:** NUM. IN AVERAGE
Unit of Measure:
Control Point Name: PLANT - O.T.C.W.
Parameter Name: SULPHIDE, UNFILTERED REACTIVE

MISA Industrial Wastewater Discharge

Company Code: 0000130104 **Result Structure:** MISA MONTHLY REPORTING
Control Point ID: 0700 **Param Reported As:** AS CARBON
Sample Date: 2018/02/28 **Frequency:** MONTHLY
Regulation: MISA COMPLIANCE **Sector:** PETROLEUM REFINERIES
Value: 62.981 **Component Type:** MAXIMUM
Unit of Measure: KG/D
Control Point Name: PLANT - PROCESS EFFLUENT
Parameter Name: CARBON, DISSOLVED ORGANIC

MISA Industrial Wastewater Discharge

Company Code: 0000130104 **Result Structure:** MISA MONTHLY REPORTING
Control Point ID: 0700 **Param Reported As:** AS PHENOL
Sample Date: 2018/02/28 **Frequency:** MONTHLY
Regulation: MISA COMPLIANCE **Sector:** PETROLEUM REFINERIES
Value: 28 **Component Type:** NUM. IN AVERAGE
Unit of Measure:
Control Point Name: PLANT - PROCESS EFFLUENT
Parameter Name: PHENOLICS, UNFILTERED REACTIVE

MISA Industrial Wastewater Discharge

Company Code: 0000130104 **Result Structure:** MISA MONTHLY REPORTING
Control Point ID: 0700 **Param Reported As:** AS SULPHIDE
Sample Date: 2018/02/28 **Frequency:** MONTHLY
Regulation: MISA COMPLIANCE **Sector:** PETROLEUM REFINERIES
Value: 0.073918 **Component Type:** AVERAGE
Unit of Measure: KG/D
Control Point Name: PLANT - PROCESS EFFLUENT
Parameter Name: SULPHIDE, UNFILTERED REACTIVE

MISA Industrial Wastewater Discharge

Company Code: 0000130104 **Result Structure:** MISA MONTHLY REPORTING
Control Point ID: 0700 **Param Reported As:** AS SULPHIDE
Sample Date: 2018/02/28 **Frequency:** MONTHLY
Regulation: MISA COMPLIANCE **Sector:** PETROLEUM REFINERIES
Value: 0.048587 **Component Type:** MINIMUM
Unit of Measure: KG/D
Control Point Name: PLANT - PROCESS EFFLUENT
Parameter Name: SULPHIDE, UNFILTERED REACTIVE

MISA Industrial Wastewater Discharge

Company Code: 0000130104 **Result Structure:** MISA MONTHLY REPORTING
Control Point ID: 0800 **Param Reported As:** NOT APPLICABLE
Sample Date: 2018/03/31 **Frequency:** MONTHLY
Regulation: MISA COMPLIANCE **Sector:** PETROLEUM REFINERIES
Value: 0.014808 **Component Type:** AVERAGE
Unit of Measure: KG/D
Control Point Name: PLANT - O.T.C.W.
Parameter Name: BENZENE C6H6

MISA Industrial Wastewater Discharge

Company Code:	0000130104	Result Structure:	MISA MONTHLY REPORTING
Control Point ID:	0700	Param Reported As:	AS PHOSPHORUS
Sample Date:	2018/05/31	Frequency:	MONTHLY
Regulation:	MISA COMPLIANCE	Sector:	PETROLEUM REFINERIES
Value:	1.5781	Component Type:	AVERAGE
Unit of Measure:	KG/D		
Control Point Name:	PLANT - PROCESS EFFLUENT		
Parameter Name:	PHOSPHORUS,UNFILTERED TOTAL		

MISA Industrial Wastewater Discharge

Company Code:	0000130104	Result Structure:	MISA MONTHLY REPORTING
Control Point ID:	0700	Param Reported As:	AS PHOSPHORUS
Sample Date:	2018/05/31	Frequency:	MONTHLY
Regulation:	MISA COMPLIANCE	Sector:	PETROLEUM REFINERIES
Value:	2.594	Component Type:	MAXIMUM
Unit of Measure:	KG/D		
Control Point Name:	PLANT - PROCESS EFFLUENT		
Parameter Name:	PHOSPHORUS,UNFILTERED TOTAL		

MISA Industrial Wastewater Discharge

Company Code:	0000130104	Result Structure:	MISA MONTHLY REPORTING
Control Point ID:	0700	Param Reported As:	NOT APPLICABLE
Sample Date:	2018/06/30	Frequency:	MONTHLY
Regulation:	MISA COMPLIANCE	Sector:	PETROLEUM REFINERIES
Value:	5.025	Component Type:	MAXIMUM
Unit of Measure:	KG/D		
Control Point Name:	PLANT - PROCESS EFFLUENT		
Parameter Name:	SOLVENT EXTRACTABLES		

MISA Industrial Wastewater Discharge

Company Code:	0000130104	Result Structure:	MISA MONTHLY REPORTING
Control Point ID:	0800	Param Reported As:	NOT APPLICABLE
Sample Date:	2018/07/31	Frequency:	MONTHLY
Regulation:	MISA COMPLIANCE	Sector:	PETROLEUM REFINERIES
Value:	0.014917	Component Type:	AVERAGE
Unit of Measure:	KG/D		
Control Point Name:	PLANT - O.T.C.W.		
Parameter Name:	TOLUENE C7H8		

MISA Industrial Wastewater Discharge

Company Code:	0000130104	Result Structure:	MISA MONTHLY REPORTING
Control Point ID:	0800	Param Reported As:	NOT APPLICABLE
Sample Date:	2018/07/31	Frequency:	MONTHLY
Regulation:	MISA COMPLIANCE	Sector:	PETROLEUM REFINERIES
Value:	0.014765	Component Type:	MINIMUM
Unit of Measure:	KG/D		
Control Point Name:	PLANT - O.T.C.W.		
Parameter Name:	TOLUENE C7H8		

MISA Industrial Wastewater Discharge

Company Code:	0000130104	Result Structure:	MISA MONTHLY REPORTING
----------------------	------------	--------------------------	------------------------

Control Point ID: 0700
Sample Date: 2018/07/31
Regulation: MISA COMPLIANCE
Value: 0
Unit of Measure: KG/D
Control Point Name: PLANT - PROCESS EFFLUENT
Parameter Name: AMMONIUM+AMMONIA, TOTAL FILTER.REAC

Param Reported As: AS NITROGEN
Frequency: MONTHLY
Sector: PETROLEUM REFINERIES
Component Type: MINIMUM

MISA Industrial Wastewater Discharge

Company Code: 0000130104
Control Point ID: 0700
Sample Date: 2018/07/31
Regulation: MISA COMPLIANCE
Value: 15.83
Unit of Measure: KG/D
Control Point Name: PLANT - PROCESS EFFLUENT
Parameter Name: RESIDUE,PART LOSS ON IGNIT.

Result Structure: MISA MONTHLY REPORTING
Param Reported As: NOT APPLICABLE
Frequency: MONTHLY
Sector: PETROLEUM REFINERIES
Component Type: AVERAGE

MISA Industrial Wastewater Discharge

Company Code: 0000130104
Control Point ID: 0700
Sample Date: 2018/07/31
Regulation: MISA COMPLIANCE
Value: 76.128
Unit of Measure: KG/D
Control Point Name: PLANT - PROCESS EFFLUENT
Parameter Name: RESIDUE,PART LOSS ON IGNIT.

Result Structure: MISA MONTHLY REPORTING
Param Reported As: NOT APPLICABLE
Frequency: MONTHLY
Sector: PETROLEUM REFINERIES
Component Type: MAXIMUM

MISA Industrial Wastewater Discharge

Company Code: 0000130104
Control Point ID: 0700
Sample Date: 2018/07/31
Regulation: MISA COMPLIANCE
Value: 5.2534
Unit of Measure: KG/D
Control Point Name: PLANT - PROCESS EFFLUENT
Parameter Name: SOLVENT EXTRACTABLES

Result Structure: MISA MONTHLY REPORTING
Param Reported As: NOT APPLICABLE
Frequency: MONTHLY
Sector: PETROLEUM REFINERIES
Component Type: AVERAGE

MISA Industrial Wastewater Discharge

Company Code: 0000130104
Control Point ID: 0700
Sample Date: 2018/07/31
Regulation: MISA COMPLIANCE
Value: 4
Unit of Measure: KG/D
Control Point Name: PLANT - PROCESS EFFLUENT
Parameter Name: SOLVENT EXTRACTABLES

Result Structure: MISA MONTHLY REPORTING
Param Reported As: NOT APPLICABLE
Frequency: MONTHLY
Sector: PETROLEUM REFINERIES
Component Type: NUM. IN AVERAGE

MISA Industrial Wastewater Discharge

Company Code: 0000130104
Control Point ID: 0700
Sample Date: 2018/08/31
Regulation: MISA COMPLIANCE
Value: 13.776
Unit of Measure: KG/D

Result Structure: MISA MONTHLY REPORTING
Param Reported As: NOT APPLICABLE
Frequency: MONTHLY
Sector: PETROLEUM REFINERIES
Component Type: AVERAGE

Control Point Name: PLANT - PROCESS EFFLUENT
Parameter Name: RESIDUE,PART LOSS ON IGNIT.

MISA Industrial Wastewater Discharge

Company Code:	0000130104	Result Structure:	MISA MONTHLY REPORTING
Control Point ID:	0700	Param Reported As:	AS SULPHIDE
Sample Date:	2018/08/31	Frequency:	MONTHLY
Regulation:	MISA COMPLIANCE	Sector:	PETROLEUM REFINERIES
Value:	5	Component Type:	NUM. IN AVERAGE
Unit of Measure:			
Control Point Name:	PLANT - PROCESS EFFLUENT		
Parameter Name:	SULPHIDE, UNFILTERED REACTIVE		

MISA Industrial Wastewater Discharge

Company Code:	0000130104	Result Structure:	MISA MONTHLY REPORTING
Control Point ID:	0800	Param Reported As:	NOT APPLICABLE
Sample Date:	2018/09/30	Frequency:	MONTHLY
Regulation:	MISA COMPLIANCE	Sector:	PETROLEUM REFINERIES
Value:	0.014534	Component Type:	AVERAGE
Unit of Measure:	KG/D		
Control Point Name:	PLANT - O.T.C.W.		
Parameter Name:	TOLUENE C7H8		

MISA Industrial Wastewater Discharge

Company Code:	0000130104	Result Structure:	MISA MONTHLY REPORTING
Control Point ID:	0700	Param Reported As:	AS NITROGEN
Sample Date:	2018/09/30	Frequency:	MONTHLY
Regulation:	MISA COMPLIANCE	Sector:	PETROLEUM REFINERIES
Value:	0	Component Type:	MINIMUM
Unit of Measure:	KG/D		
Control Point Name:	PLANT - PROCESS EFFLUENT		
Parameter Name:	AMMONIUM+AMMONIA, TOTAL FILTER.REAC		

MISA Industrial Wastewater Discharge

Company Code:	0000130104	Result Structure:	MISA MONTHLY REPORTING
Control Point ID:	0700	Param Reported As:	AS PHOSPHORUS
Sample Date:	2018/12/31	Frequency:	MONTHLY
Regulation:	MISA COMPLIANCE	Sector:	PETROLEUM REFINERIES
Value:	1.1027	Component Type:	MAXIMUM
Unit of Measure:	KG/D		
Control Point Name:	PLANT - PROCESS EFFLUENT		
Parameter Name:	PHOSPHORUS,UNFILTERED TOTAL		

MISA Industrial Wastewater Discharge

Company Code:	0000130104	Result Structure:	MISA MONTHLY REPORTING
Control Point ID:	0700	Param Reported As:	AS PHOSPHORUS
Sample Date:	2018/12/31	Frequency:	MONTHLY
Regulation:	MISA COMPLIANCE	Sector:	PETROLEUM REFINERIES
Value:	0.62531	Component Type:	MINIMUM
Unit of Measure:	KG/D		
Control Point Name:	PLANT - PROCESS EFFLUENT		
Parameter Name:	PHOSPHORUS,UNFILTERED TOTAL		

MISA Industrial Wastewater Discharge

Discharge

Company Code:	0000130104	Result Structure:	MISA MONTHLY REPORTING
Control Point ID:	0700	Param Reported As:	NOT APPLICABLE
Sample Date:	2018/12/31	Frequency:	MONTHLY
Regulation:	MISA COMPLIANCE	Sector:	PETROLEUM REFINERIES
Value:	4	Component Type:	NUM. IN AVERAGE
Unit of Measure:			
Control Point Name:	PLANT - PROCESS EFFLUENT		
Parameter Name:	RESIDUE, PARTICULATE		

MISA Industrial Wastewater Discharge

Company Code:	0000130104	Result Structure:	MISA MONTHLY REPORTING
Control Point ID:	0700	Param Reported As:	NOT APPLICABLE
Sample Date:	2018/12/31	Frequency:	MONTHLY
Regulation:	MISA COMPLIANCE	Sector:	PETROLEUM REFINERIES
Value:	15.376	Component Type:	MAXIMUM
Unit of Measure:	KG/D		
Control Point Name:	PLANT - PROCESS EFFLUENT		
Parameter Name:	RESIDUE,PART LOSS ON IGNIT.		

MISA Industrial Wastewater Discharge

Company Code:	0000130104	Result Structure:	MISA MONTHLY REPORTING
Control Point ID:	0800	Param Reported As:	NOT APPLICABLE
Sample Date:	2018/05/31	Frequency:	MONTHLY
Regulation:	MISA COMPLIANCE	Sector:	PETROLEUM REFINERIES
Value:	5	Component Type:	NUM. IN AVERAGE
Unit of Measure:			
Control Point Name:	PLANT - O.T.C.W.		
Parameter Name:	FLOW		

MISA Industrial Wastewater Discharge

Company Code:	0000130104	Result Structure:	MISA MONTHLY REPORTING
Control Point ID:	0800	Param Reported As:	AS PHENOL
Sample Date:	2018/05/31	Frequency:	MONTHLY
Regulation:	MISA COMPLIANCE	Sector:	PETROLEUM REFINERIES
Value:	0.089839	Component Type:	MAXIMUM
Unit of Measure:	KG/D		
Control Point Name:	PLANT - O.T.C.W.		
Parameter Name:	PHENOLICS, UNFILTERED REACTIVE		

MISA Industrial Wastewater Discharge

Company Code:	0000130104	Result Structure:	MISA MONTHLY REPORTING
Control Point ID:	0800	Param Reported As:	AS SULPHIDE
Sample Date:	2018/05/31	Frequency:	MONTHLY
Regulation:	MISA COMPLIANCE	Sector:	PETROLEUM REFINERIES
Value:	0.55594	Component Type:	MAXIMUM
Unit of Measure:	KG/D		
Control Point Name:	PLANT - O.T.C.W.		
Parameter Name:	SULPHIDE, UNFILTERED REACTIVE		

MISA Industrial Wastewater Discharge

Company Code:	0000130104	Result Structure:	MISA MONTHLY REPORTING
Control Point ID:	0700	Param Reported As:	AS NITROGEN
Sample Date:	2018/05/31	Frequency:	MONTHLY

Regulation: MISA COMPLIANCE **Sector:** PETROLEUM REFINERIES
Value: 0 **Component Type:** MINIMUM
Unit of Measure: KG/D
Control Point Name: PLANT - PROCESS EFFLUENT
Parameter Name: AMMONIUM+AMMONIA, TOTAL FILTER.REAC

MISA Industrial Wastewater Discharge

Company Code: 0000130104 **Result Structure:** MISA MONTHLY REPORTING
Control Point ID: 0700 **Param Reported As:** AS CARBON
Sample Date: 2018/05/31 **Frequency:** MONTHLY
Regulation: MISA COMPLIANCE **Sector:** PETROLEUM REFINERIES
Value: 31.097 **Component Type:** AVERAGE
Unit of Measure: KG/D
Control Point Name: PLANT - PROCESS EFFLUENT
Parameter Name: CARBON, DISSOLVED ORGANIC

MISA Industrial Wastewater Discharge

Company Code: 0000130104 **Result Structure:** MISA MONTHLY REPORTING
Control Point ID: 0700 **Param Reported As:** AS CARBON
Sample Date: 2018/05/31 **Frequency:** MONTHLY
Regulation: MISA COMPLIANCE **Sector:** PETROLEUM REFINERIES
Value: 37.748 **Component Type:** MAXIMUM
Unit of Measure: KG/D
Control Point Name: PLANT - PROCESS EFFLUENT
Parameter Name: CARBON, DISSOLVED ORGANIC

MISA Industrial Wastewater Discharge

Company Code: 0000130104 **Result Structure:** MISA MONTHLY REPORTING
Control Point ID: 0700 **Param Reported As:** AS PHOSPHORUS
Sample Date: 2018/01/31 **Frequency:** MONTHLY
Regulation: MISA COMPLIANCE **Sector:** PETROLEUM REFINERIES
Value: 5 **Component Type:** NUM. IN AVERAGE
Unit of Measure:
Control Point Name: PLANT - PROCESS EFFLUENT
Parameter Name: PHOSPHORUS, UNFILTERED TOTAL

MISA Industrial Wastewater Discharge

Company Code: 0000130104 **Result Structure:** MISA MONTHLY REPORTING
Control Point ID: 0700 **Param Reported As:** NOT APPLICABLE
Sample Date: 2018/01/31 **Frequency:** MONTHLY
Regulation: MISA COMPLIANCE **Sector:** PETROLEUM REFINERIES
Value: 6.856 **Component Type:** AVERAGE
Unit of Measure: KG/D
Control Point Name: PLANT - PROCESS EFFLUENT
Parameter Name: RESIDUE, PARTICULATE

MISA Industrial Wastewater Discharge

Company Code: 0000130104 **Result Structure:** MISA MONTHLY REPORTING
Control Point ID: 0700 **Param Reported As:** NOT APPLICABLE
Sample Date: 2018/01/31 **Frequency:** MONTHLY
Regulation: MISA COMPLIANCE **Sector:** PETROLEUM REFINERIES
Value: 5 **Component Type:** NUM. IN AVERAGE
Unit of Measure:
Control Point Name: PLANT - PROCESS EFFLUENT
Parameter Name: RESIDUE, PARTICULATE

MISA Industrial Wastewater Discharge

Company Code: 0000130104
Control Point ID: 0700
Sample Date: 2018/01/31
Regulation: MISA COMPLIANCE
Value: 4.4083
Unit of Measure: KG/D
Control Point Name: PLANT - PROCESS EFFLUENT
Parameter Name: SOLVENT EXTRACTABLES

Result Structure: MISA MONTHLY REPORTING
Param Reported As: NOT APPLICABLE
Frequency: MONTHLY
Sector: PETROLEUM REFINERIES
Component Type: AVERAGE

MISA Industrial Wastewater Discharge

Company Code: 0000130104
Control Point ID: 0700
Sample Date: 2018/01/31
Regulation: MISA COMPLIANCE
Value: 0.033607
Unit of Measure: KG/D
Control Point Name: PLANT - PROCESS EFFLUENT
Parameter Name: SULPHIDE, UNFILTERED REACTIVE

Result Structure: MISA MONTHLY REPORTING
Param Reported As: AS SULPHIDE
Frequency: MONTHLY
Sector: PETROLEUM REFINERIES
Component Type: MINIMUM

MISA Industrial Wastewater Discharge

Company Code: 0000130104
Control Point ID: 0800
Sample Date: 2018/02/28
Regulation: MISA COMPLIANCE
Value: 3
Unit of Measure:
Control Point Name: PLANT - O.T.C.W.
Parameter Name: BENZENE C6H6

Result Structure: MISA MONTHLY REPORTING
Param Reported As: NOT APPLICABLE
Frequency: MONTHLY
Sector: PETROLEUM REFINERIES
Component Type: NUM. IN AVERAGE

MISA Industrial Wastewater Discharge

Company Code: 0000130104
Control Point ID: 0800
Sample Date: 2018/02/28
Regulation: MISA COMPLIANCE
Value: 0.077888
Unit of Measure: KG/D
Control Point Name: PLANT - O.T.C.W.
Parameter Name: PHENOLICS, UNFILTERED REACTIVE

Result Structure: MISA MONTHLY REPORTING
Param Reported As: AS PHENOL
Frequency: MONTHLY
Sector: PETROLEUM REFINERIES
Component Type: MAXIMUM

MISA Industrial Wastewater Discharge

Company Code: 0000130104
Control Point ID: 0800
Sample Date: 2018/02/28
Regulation: MISA COMPLIANCE
Value: 3
Unit of Measure:
Control Point Name: PLANT - O.T.C.W.
Parameter Name: TOLUENE C7H8

Result Structure: MISA MONTHLY REPORTING
Param Reported As: NOT APPLICABLE
Frequency: MONTHLY
Sector: PETROLEUM REFINERIES
Component Type: NUM. IN AVERAGE

MISA Industrial Wastewater Discharge

Company Code: 0000130104
Control Point ID: 0700
Sample Date: 2018/02/28
Regulation: MISA COMPLIANCE
Value: 0
Unit of Measure: KG/D
Control Point Name: PLANT - PROCESS EFFLUENT
Parameter Name: AMMONIUM+AMMONIA, TOTAL FILTER.REAC

Result Structure: MISA MONTHLY REPORTING
Param Reported As: AS NITROGEN
Frequency: MONTHLY
Sector: PETROLEUM REFINERIES
Component Type: MAXIMUM

MISA Industrial Wastewater Discharge

Company Code: 0000130104
Control Point ID: 0700
Sample Date: 2018/02/28
Regulation: MISA COMPLIANCE
Value: 11194.8
Unit of Measure: M3/D
Control Point Name: PLANT - PROCESS EFFLUENT
Parameter Name: FLOW

Result Structure: MISA MONTHLY REPORTING
Param Reported As: NOT APPLICABLE
Frequency: MONTHLY
Sector: PETROLEUM REFINERIES
Component Type: AVERAGE

MISA Industrial Wastewater Discharge

Company Code: 0000130104
Control Point ID: 0700
Sample Date: 2018/02/28
Regulation: MISA COMPLIANCE
Value: 2.569
Unit of Measure: KG/D
Control Point Name: PLANT - PROCESS EFFLUENT
Parameter Name: PHOSPHORUS,UNFILTERED TOTAL

Result Structure: MISA MONTHLY REPORTING
Param Reported As: AS PHOSPHORUS
Frequency: MONTHLY
Sector: PETROLEUM REFINERIES
Component Type: MAXIMUM

MISA Industrial Wastewater Discharge

Company Code: 0000130104
Control Point ID: 0700
Sample Date: 2018/06/30
Regulation: MISA COMPLIANCE
Value: 1.372
Unit of Measure: KG/D
Control Point Name: PLANT - PROCESS EFFLUENT
Parameter Name: PHOSPHORUS,UNFILTERED TOTAL

Result Structure: MISA MONTHLY REPORTING
Param Reported As: AS PHOSPHORUS
Frequency: MONTHLY
Sector: PETROLEUM REFINERIES
Component Type: MINIMUM

MISA Industrial Wastewater Discharge

Company Code: 0000130104
Control Point ID: 0800
Sample Date: 2018/03/31
Regulation: MISA COMPLIANCE
Value: 0.015348
Unit of Measure: KG/D
Control Point Name: PLANT - O.T.C.W.
Parameter Name: BENZENE C6H6

Result Structure: MISA MONTHLY REPORTING
Param Reported As: NOT APPLICABLE
Frequency: MONTHLY
Sector: PETROLEUM REFINERIES
Component Type: MAXIMUM

MISA Industrial Wastewater Discharge

Company Code: 0000130104
Control Point ID: 0800
Sample Date: 2018/03/31
Regulation: MISA COMPLIANCE
Value: 76741.3

Result Structure: MISA MONTHLY REPORTING
Param Reported As: NOT APPLICABLE
Frequency: MONTHLY
Sector: PETROLEUM REFINERIES
Component Type: MAXIMUM

Unit of Measure: M3/D
Control Point Name: PLANT - O.T.C.W.
Parameter Name: FLOW

MISA Industrial Wastewater Discharge

Company Code:	0000130104	Result Structure:	MISA MONTHLY REPORTING
Control Point ID:	0800	Param Reported As:	NOT APPLICABLE
Sample Date:	2018/03/31	Frequency:	MONTHLY
Regulation:	MISA COMPLIANCE	Sector:	PETROLEUM REFINERIES
Value:	0.014808	Component Type:	AVERAGE
Unit of Measure:	KG/D		
Control Point Name:	PLANT - O.T.C.W.		
Parameter Name:	TOLUENE C7H8		

MISA Industrial Wastewater Discharge

Company Code:	0000130104	Result Structure:	MISA MONTHLY REPORTING
Control Point ID:	0800	Param Reported As:	NOT APPLICABLE
Sample Date:	2018/03/31	Frequency:	MONTHLY
Regulation:	MISA COMPLIANCE	Sector:	PETROLEUM REFINERIES
Value:	0.013995	Component Type:	MINIMUM
Unit of Measure:	KG/D		
Control Point Name:	PLANT - O.T.C.W.		
Parameter Name:	TOLUENE C7H8		

MISA Industrial Wastewater Discharge

Company Code:	0000130104	Result Structure:	MISA MONTHLY REPORTING
Control Point ID:	0700	Param Reported As:	AS NITROGEN
Sample Date:	2018/03/31	Frequency:	MONTHLY
Regulation:	MISA COMPLIANCE	Sector:	PETROLEUM REFINERIES
Value:	0	Component Type:	MAXIMUM
Unit of Measure:	KG/D		
Control Point Name:	PLANT - PROCESS EFFLUENT		
Parameter Name:	AMMONIUM+AMMONIA, TOTAL FILTER.REAC		

MISA Industrial Wastewater Discharge

Company Code:	0000130104	Result Structure:	MISA MONTHLY REPORTING
Control Point ID:	0700	Param Reported As:	AS CARBON
Sample Date:	2018/03/31	Frequency:	MONTHLY
Regulation:	MISA COMPLIANCE	Sector:	PETROLEUM REFINERIES
Value:	5	Component Type:	NUM. IN AVERAGE
Unit of Measure:			
Control Point Name:	PLANT - PROCESS EFFLUENT		
Parameter Name:	CARBON, DISSOLVED ORGANIC		

MISA Industrial Wastewater Discharge

Company Code:	0000130104	Result Structure:	MISA MONTHLY REPORTING
Control Point ID:	0700	Param Reported As:	AS PHENOL
Sample Date:	2018/03/31	Frequency:	MONTHLY
Regulation:	MISA COMPLIANCE	Sector:	PETROLEUM REFINERIES
Value:	0.011634	Component Type:	MAXIMUM
Unit of Measure:	KG/D		
Control Point Name:	PLANT - PROCESS EFFLUENT		
Parameter Name:	PHENOLICS, UNFILTERED REACTIVE		

**MISA Industrial Wastewater
Discharge**

Company Code:	0000130104	Result Structure:	MISA MONTHLY REPORTING
Control Point ID:	0700	Param Reported As:	AS PHENOL
Sample Date:	2018/03/31	Frequency:	MONTHLY
Regulation:	MISA COMPLIANCE	Sector:	PETROLEUM REFINERIES
Value:	0.004758	Component Type:	MINIMUM
Unit of Measure:	KG/D		
Control Point Name:	PLANT - PROCESS EFFLUENT		
Parameter Name:	PHENOLICS, UNFILTERED REACTIVE		

**MISA Industrial Wastewater
Discharge**

Company Code:	0000130104	Result Structure:	MISA MONTHLY REPORTING
Control Point ID:	0700	Param Reported As:	AS SULPHIDE
Sample Date:	2018/03/31	Frequency:	MONTHLY
Regulation:	MISA COMPLIANCE	Sector:	PETROLEUM REFINERIES
Value:	0.081438	Component Type:	MAXIMUM
Unit of Measure:	KG/D		
Control Point Name:	PLANT - PROCESS EFFLUENT		
Parameter Name:	SULPHIDE, UNFILTERED REACTIVE		

**MISA Industrial Wastewater
Discharge**

Company Code:	0000130104	Result Structure:	MISA MONTHLY REPORTING
Control Point ID:	0700	Param Reported As:	AS SULPHIDE
Sample Date:	2018/03/31	Frequency:	MONTHLY
Regulation:	MISA COMPLIANCE	Sector:	PETROLEUM REFINERIES
Value:	5	Component Type:	NUM. IN AVERAGE
Unit of Measure:			
Control Point Name:	PLANT - PROCESS EFFLUENT		
Parameter Name:	SULPHIDE, UNFILTERED REACTIVE		

**MISA Industrial Wastewater
Discharge**

Company Code:	0000130104	Result Structure:	MISA MONTHLY REPORTING
Control Point ID:	0800	Param Reported As:	AS PHENOL
Sample Date:	2018/04/30	Frequency:	MONTHLY
Regulation:	MISA COMPLIANCE	Sector:	PETROLEUM REFINERIES
Value:	0.075552	Component Type:	AVERAGE
Unit of Measure:	KG/D		
Control Point Name:	PLANT - O.T.C.W.		
Parameter Name:	PHENOLICS, UNFILTERED REACTIVE		

**MISA Industrial Wastewater
Discharge**

Company Code:	0000130104	Result Structure:	MISA MONTHLY REPORTING
Control Point ID:	0800	Param Reported As:	AS SULPHIDE
Sample Date:	2018/04/30	Frequency:	MONTHLY
Regulation:	MISA COMPLIANCE	Sector:	PETROLEUM REFINERIES
Value:	4	Component Type:	NUM. IN AVERAGE
Unit of Measure:			
Control Point Name:	PLANT - O.T.C.W.		
Parameter Name:	SULPHIDE, UNFILTERED REACTIVE		

**MISA Industrial Wastewater
Discharge**

Company Code:	0000130104	Result Structure:	MISA MONTHLY REPORTING
Control Point ID:	0800	Param Reported As:	NOT APPLICABLE

Sample Date: 2018/04/30
Regulation: MISA COMPLIANCE
Value: 0.015273
Unit of Measure: KG/D
Control Point Name: PLANT - O.T.C.W.
Parameter Name: TOLUENE C7H8

Frequency: MONTHLY
Sector: PETROLEUM REFINERIES
Component Type: MAXIMUM

MISA Industrial Wastewater Discharge

Company Code: 0000130104
Control Point ID: 0700
Sample Date: 2018/06/30
Regulation: MISA COMPLIANCE
Value: 0
Unit of Measure: KG/D
Control Point Name: PLANT - PROCESS EFFLUENT
Parameter Name: AMMONIUM+AMMONIA, TOTAL FILTER.REAC

Result Structure: MISA MONTHLY REPORTING
Param Reported As: AS NITROGEN
Frequency: MONTHLY
Sector: PETROLEUM REFINERIES
Component Type: MAXIMUM

MISA Industrial Wastewater Discharge

Company Code: 0000130104
Control Point ID: 0700
Sample Date: 2018/06/30
Regulation: MISA COMPLIANCE
Value: 4
Unit of Measure: KG/D
Control Point Name: PLANT - PROCESS EFFLUENT
Parameter Name: AMMONIUM+AMMONIA, TOTAL FILTER.REAC

Result Structure: MISA MONTHLY REPORTING
Param Reported As: AS NITROGEN
Frequency: MONTHLY
Sector: PETROLEUM REFINERIES
Component Type: NUM. IN AVERAGE

MISA Industrial Wastewater Discharge

Company Code: 0000130104
Control Point ID: 0700
Sample Date: 2018/06/30
Regulation: MISA COMPLIANCE
Value: 54.361
Unit of Measure: KG/D
Control Point Name: PLANT - PROCESS EFFLUENT
Parameter Name: CARBON, DISSOLVED ORGANIC

Result Structure: MISA MONTHLY REPORTING
Param Reported As: AS CARBON
Frequency: MONTHLY
Sector: PETROLEUM REFINERIES
Component Type: MAXIMUM

MISA Industrial Wastewater Discharge

Company Code: 0000130104
Control Point ID: 0700
Sample Date: 2018/06/30
Regulation: MISA COMPLIANCE
Value: 12745
Unit of Measure: M3/D
Control Point Name: PLANT - PROCESS EFFLUENT
Parameter Name: FLOW

Result Structure: MISA MONTHLY REPORTING
Param Reported As: NOT APPLICABLE
Frequency: MONTHLY
Sector: PETROLEUM REFINERIES
Component Type: MAXIMUM

MISA Industrial Wastewater Discharge

Company Code: 0000130104
Control Point ID: 0700
Sample Date: 2018/06/30
Regulation: MISA COMPLIANCE
Value: 1.7318
Unit of Measure: KG/D
Control Point Name: PLANT - PROCESS EFFLUENT

Result Structure: MISA MONTHLY REPORTING
Param Reported As: AS PHOSPHORUS
Frequency: MONTHLY
Sector: PETROLEUM REFINERIES
Component Type: AVERAGE

Parameter Name: PHOSPHORUS,UNFILTERED TOTAL

MISA Industrial Wastewater Discharge

Company Code:	0000130104	Result Structure:	MISA MONTHLY REPORTING
Control Point ID:	0700	Param Reported As:	NOT APPLICABLE
Sample Date:	2018/06/30	Frequency:	MONTHLY
Regulation:	MISA COMPLIANCE	Sector:	PETROLEUM REFINERIES
Value:	6.7	Component Type:	MINIMUM
Unit of Measure:	KG/D		
Control Point Name:	PLANT - PROCESS EFFLUENT		
Parameter Name:	RESIDUE, PARTICULATE		

MISA Industrial Wastewater Discharge

Company Code:	0000130104	Result Structure:	MISA MONTHLY REPORTING
Control Point ID:	0700	Param Reported As:	AS SULPHIDE
Sample Date:	2018/07/31	Frequency:	MONTHLY
Regulation:	MISA COMPLIANCE	Sector:	PETROLEUM REFINERIES
Value:	0.077462	Component Type:	MAXIMUM
Unit of Measure:	KG/D		
Control Point Name:	PLANT - PROCESS EFFLUENT		
Parameter Name:	SULPHIDE, UNFILTERED REACTIVE		

MISA Industrial Wastewater Discharge

Company Code:	0000130104	Result Structure:	MISA MONTHLY REPORTING
Control Point ID:	0800	Param Reported As:	NOT APPLICABLE
Sample Date:	2018/08/31	Frequency:	MONTHLY
Regulation:	MISA COMPLIANCE	Sector:	PETROLEUM REFINERIES
Value:	5	Component Type:	NUM. IN AVERAGE
Unit of Measure:			
Control Point Name:	PLANT - O.T.C.W.		
Parameter Name:	FLOW		

MISA Industrial Wastewater Discharge

Company Code:	0000130104	Result Structure:	MISA MONTHLY REPORTING
Control Point ID:	0700	Param Reported As:	AS CARBON
Sample Date:	2018/08/31	Frequency:	MONTHLY
Regulation:	MISA COMPLIANCE	Sector:	PETROLEUM REFINERIES
Value:	25.434	Component Type:	MINIMUM
Unit of Measure:	KG/D		
Control Point Name:	PLANT - PROCESS EFFLUENT		
Parameter Name:	CARBON, DISSOLVED ORGANIC		

MISA Industrial Wastewater Discharge

Company Code:	0000130104	Result Structure:	MISA MONTHLY REPORTING
Control Point ID:	0700	Param Reported As:	NOT APPLICABLE
Sample Date:	2018/08/31	Frequency:	MONTHLY
Regulation:	MISA COMPLIANCE	Sector:	PETROLEUM REFINERIES
Value:	91.845	Component Type:	MAXIMUM
Unit of Measure:	KG/D		
Control Point Name:	PLANT - PROCESS EFFLUENT		
Parameter Name:	RESIDUE, PARTICULATE		

MISA Industrial Wastewater Discharge

Company Code: 0000130104
Control Point ID: 0700
Sample Date: 2018/08/31
Regulation: MISA COMPLIANCE
Value: 8.603
Unit of Measure: KG/D
Control Point Name: PLANT - PROCESS EFFLUENT
Parameter Name: RESIDUE, PARTICULATE

Result Structure: MISA MONTHLY REPORTING
Param Reported As: NOT APPLICABLE
Frequency: MONTHLY
Sector: PETROLEUM REFINERIES
Component Type: MINIMUM

MISA Industrial Wastewater Discharge

Company Code: 0000130104
Control Point ID: 0700
Sample Date: 2018/08/31
Regulation: MISA COMPLIANCE
Value: 36.996
Unit of Measure: KG/D
Control Point Name: PLANT - PROCESS EFFLUENT
Parameter Name: RESIDUE,PART LOSS ON IGNIT.

Result Structure: MISA MONTHLY REPORTING
Param Reported As: NOT APPLICABLE
Frequency: MONTHLY
Sector: PETROLEUM REFINERIES
Component Type: MAXIMUM

MISA Industrial Wastewater Discharge

Company Code: 0000130104
Control Point ID: 0700
Sample Date: 2018/08/31
Regulation: MISA COMPLIANCE
Value: 0.060221
Unit of Measure: KG/D
Control Point Name: PLANT - PROCESS EFFLUENT
Parameter Name: SULPHIDE, UNFILTERED REACTIVE

Result Structure: MISA MONTHLY REPORTING
Param Reported As: AS SULPHIDE
Frequency: MONTHLY
Sector: PETROLEUM REFINERIES
Component Type: MAXIMUM

MISA Industrial Wastewater Discharge

Company Code: 0000130104
Control Point ID: 0800
Sample Date: 2018/07/31
Regulation: MISA COMPLIANCE
Value: 73823.7
Unit of Measure: M3/D
Control Point Name: PLANT - O.T.C.W.
Parameter Name: FLOW

Result Structure: MISA MONTHLY REPORTING
Param Reported As: NOT APPLICABLE
Frequency: MONTHLY
Sector: PETROLEUM REFINERIES
Component Type: MINIMUM

MISA Industrial Wastewater Discharge

Company Code: 0000130104
Control Point ID: 0800
Sample Date: 2018/07/31
Regulation: MISA COMPLIANCE
Value: 0.073824
Unit of Measure: KG/D
Control Point Name: PLANT - O.T.C.W.
Parameter Name: PHENOLICS, UNFILTERED REACTIVE

Result Structure: MISA MONTHLY REPORTING
Param Reported As: AS PHENOL
Frequency: MONTHLY
Sector: PETROLEUM REFINERIES
Component Type: MINIMUM

MISA Industrial Wastewater Discharge

Company Code: 0000130104
Control Point ID: 0800
Sample Date: 2018/07/31
Regulation: MISA COMPLIANCE

Result Structure: MISA MONTHLY REPORTING
Param Reported As: AS SULPHIDE
Frequency: MONTHLY
Sector: PETROLEUM REFINERIES

Value: 4 **Component Type:** NUM. IN AVERAGE
Unit of Measure:
Control Point Name: PLANT - O.T.C.W.
Parameter Name: SULPHIDE, UNFILTERED REACTIVE

MISA Industrial Wastewater Discharge

Company Code: 0000130104 **Result Structure:** MISA MONTHLY REPORTING
Control Point ID: 0700 **Param Reported As:** NOT APPLICABLE
Sample Date: 2018/07/31 **Frequency:** MONTHLY
Regulation: MISA COMPLIANCE **Sector:** PETROLEUM REFINERIES
Value: 24.22 **Component Type:** AVERAGE
Unit of Measure: KG/D
Control Point Name: PLANT - PROCESS EFFLUENT
Parameter Name: RESIDUE, PARTICULATE

MISA Industrial Wastewater Discharge

Company Code: 0000130104 **Result Structure:** MISA MONTHLY REPORTING
Control Point ID: 0700 **Param Reported As:** NOT APPLICABLE
Sample Date: 2018/07/31 **Frequency:** MONTHLY
Regulation: MISA COMPLIANCE **Sector:** PETROLEUM REFINERIES
Value: 4 **Component Type:** NUM. IN AVERAGE
Unit of Measure:
Control Point Name: PLANT - PROCESS EFFLUENT
Parameter Name: RESIDUE, PARTICULATE

MISA Industrial Wastewater Discharge

Company Code: 0000130104 **Result Structure:** MISA MONTHLY REPORTING
Control Point ID: 0700 **Param Reported As:** NOT APPLICABLE
Sample Date: 2018/07/31 **Frequency:** MONTHLY
Regulation: MISA COMPLIANCE **Sector:** PETROLEUM REFINERIES
Value: 3.281 **Component Type:** MINIMUM
Unit of Measure: KG/D
Control Point Name: PLANT - PROCESS EFFLUENT
Parameter Name: RESIDUE,PART LOSS ON IGNIT.

MISA Industrial Wastewater Discharge

Company Code: 0000130104 **Result Structure:** MISA MONTHLY REPORTING
Control Point ID: 0700 **Param Reported As:** NOT APPLICABLE
Sample Date: 2018/12/31 **Frequency:** MONTHLY
Regulation: MISA COMPLIANCE **Sector:** PETROLEUM REFINERIES
Value: 5.844 **Component Type:** MINIMUM
Unit of Measure: KG/D
Control Point Name: PLANT - PROCESS EFFLUENT
Parameter Name: RESIDUE, PARTICULATE

MISA Industrial Wastewater Discharge

Company Code: 0000130104 **Result Structure:** MISA MONTHLY REPORTING
Control Point ID: 0700 **Param Reported As:** NOT APPLICABLE
Sample Date: 2018/12/31 **Frequency:** MONTHLY
Regulation: MISA COMPLIANCE **Sector:** PETROLEUM REFINERIES
Value: 3.694 **Component Type:** MINIMUM
Unit of Measure: KG/D
Control Point Name: PLANT - PROCESS EFFLUENT
Parameter Name: RESIDUE,PART LOSS ON IGNIT.

MISA Industrial Wastewater Discharge

Company Code: 0000130104
Control Point ID: 0800
Sample Date: 2018/01/31
Regulation: MISA COMPLIANCE
Value: 0.015488
Unit of Measure: KG/D
Control Point Name: PLANT - O.T.C.W.
Parameter Name: BENZENE C6H6

Result Structure: MISA MONTHLY REPORTING
Param Reported As: NOT APPLICABLE
Frequency: MONTHLY
Sector: PETROLEUM REFINERIES
Component Type: AVERAGE

MISA Industrial Wastewater Discharge

Company Code: 0000130104
Control Point ID: 0800
Sample Date: 2018/01/31
Regulation: MISA COMPLIANCE
Value: 77437.9
Unit of Measure: M3/D
Control Point Name: PLANT - O.T.C.W.
Parameter Name: FLOW

Result Structure: MISA MONTHLY REPORTING
Param Reported As: NOT APPLICABLE
Frequency: MONTHLY
Sector: PETROLEUM REFINERIES
Component Type: AVERAGE

MISA Industrial Wastewater Discharge

Company Code: 0000130104
Control Point ID: 0800
Sample Date: 2018/01/31
Regulation: MISA COMPLIANCE
Value: 76570.7
Unit of Measure: M3/D
Control Point Name: PLANT - O.T.C.W.
Parameter Name: FLOW

Result Structure: MISA MONTHLY REPORTING
Param Reported As: NOT APPLICABLE
Frequency: MONTHLY
Sector: PETROLEUM REFINERIES
Component Type: MINIMUM

MISA Industrial Wastewater Discharge

Company Code: 0000130104
Control Point ID: 0800
Sample Date: 2018/01/31
Regulation: MISA COMPLIANCE
Value: 0.54951
Unit of Measure: KG/D
Control Point Name: PLANT - O.T.C.W.
Parameter Name: SULPHIDE, UNFILTERED REACTIVE

Result Structure: MISA MONTHLY REPORTING
Param Reported As: AS SULPHIDE
Frequency: MONTHLY
Sector: PETROLEUM REFINERIES
Component Type: MAXIMUM

MISA Industrial Wastewater Discharge

Company Code: 0000130104
Control Point ID: 0800
Sample Date: 2018/01/31
Regulation: MISA COMPLIANCE
Value: 0.015488
Unit of Measure: KG/D
Control Point Name: PLANT - O.T.C.W.
Parameter Name: TOLUENE C7H8

Result Structure: MISA MONTHLY REPORTING
Param Reported As: NOT APPLICABLE
Frequency: MONTHLY
Sector: PETROLEUM REFINERIES
Component Type: AVERAGE

MISA Industrial Wastewater Discharge

Company Code: 0000130104

Result Structure: MISA MONTHLY REPORTING

Control Point ID: 0700
Sample Date: 2018/01/31
Regulation: MISA COMPLIANCE
Value: 1.4331
Unit of Measure: KG/D
Control Point Name: PLANT - PROCESS EFFLUENT
Parameter Name: AMMONIUM+AMMONIA, TOTAL FILTER.REAC

Param Reported As: AS NITROGEN
Frequency: MONTHLY
Sector: PETROLEUM REFINERIES
Component Type: MAXIMUM

MISA Industrial Wastewater Discharge

Company Code: 0000130104
Control Point ID: 0700
Sample Date: 2018/01/31
Regulation: MISA COMPLIANCE
Value: 24.052
Unit of Measure: KG/D
Control Point Name: PLANT - PROCESS EFFLUENT
Parameter Name: CARBON, DISSOLVED ORGANIC

Result Structure: MISA MONTHLY REPORTING
Param Reported As: AS CARBON
Frequency: MONTHLY
Sector: PETROLEUM REFINERIES
Component Type: AVERAGE

MISA Industrial Wastewater Discharge

Company Code: 0000130104
Control Point ID: 0700
Sample Date: 2018/01/31
Regulation: MISA COMPLIANCE
Value: 5
Unit of Measure: KG/D
Control Point Name: PLANT - PROCESS EFFLUENT
Parameter Name: CARBON, DISSOLVED ORGANIC

Result Structure: MISA MONTHLY REPORTING
Param Reported As: AS CARBON
Frequency: MONTHLY
Sector: PETROLEUM REFINERIES
Component Type: NUM. IN AVERAGE

MISA Industrial Wastewater Discharge

Company Code: 0000130104
Control Point ID: 0800
Sample Date: 2018/05/31
Regulation: MISA COMPLIANCE
Value: 70228
Unit of Measure: M3/D
Control Point Name: PLANT - O.T.C.W.
Parameter Name: FLOW

Result Structure: MISA MONTHLY REPORTING
Param Reported As: NOT APPLICABLE
Frequency: MONTHLY
Sector: PETROLEUM REFINERIES
Component Type: MINIMUM

MISA Industrial Wastewater Discharge

Company Code: 0000130104
Control Point ID: 0800
Sample Date: 2018/05/31
Regulation: MISA COMPLIANCE
Value: 0.52022
Unit of Measure: KG/D
Control Point Name: PLANT - O.T.C.W.
Parameter Name: SULPHIDE, UNFILTERED REACTIVE

Result Structure: MISA MONTHLY REPORTING
Param Reported As: AS SULPHIDE
Frequency: MONTHLY
Sector: PETROLEUM REFINERIES
Component Type: AVERAGE

MISA Industrial Wastewater Discharge

Company Code: 0000130104
Control Point ID: 0800
Sample Date: 2018/05/31
Regulation: MISA COMPLIANCE
Value: 0.015884
Unit of Measure: KG/D

Result Structure: MISA MONTHLY REPORTING
Param Reported As: NOT APPLICABLE
Frequency: MONTHLY
Sector: PETROLEUM REFINERIES
Component Type: MAXIMUM

Control Point Name: PLANT - O.T.C.W.
Parameter Name: TOLUENE C7H8

MISA Industrial Wastewater Discharge

Company Code:	0000130104	Result Structure:	MISA MONTHLY REPORTING
Control Point ID:	0700	Param Reported As:	NOT APPLICABLE
Sample Date:	2018/05/31	Frequency:	MONTHLY
Regulation:	MISA COMPLIANCE	Sector:	PETROLEUM REFINERIES
Value:	12408	Component Type:	MAXIMUM
Unit of Measure:	M3/D		
Control Point Name:	PLANT - PROCESS EFFLUENT		
Parameter Name:	FLOW		

MISA Industrial Wastewater Discharge

Company Code:	0000130104	Result Structure:	MISA MONTHLY REPORTING
Control Point ID:	0700	Param Reported As:	AS PHENOL
Sample Date:	2018/05/31	Frequency:	MONTHLY
Regulation:	MISA COMPLIANCE	Sector:	PETROLEUM REFINERIES
Value:	31	Component Type:	NUM. IN AVERAGE
Unit of Measure:			
Control Point Name:	PLANT - PROCESS EFFLUENT		
Parameter Name:	PHENOLICS, UNFILTERED REACTIVE		

MISA Industrial Wastewater Discharge

Company Code:	0000130104	Result Structure:	MISA MONTHLY REPORTING
Control Point ID:	0700	Param Reported As:	AS PHENOL
Sample Date:	2018/04/30	Frequency:	MONTHLY
Regulation:	MISA COMPLIANCE	Sector:	PETROLEUM REFINERIES
Value:	0.002487	Component Type:	MINIMUM
Unit of Measure:	KG/D		
Control Point Name:	PLANT - PROCESS EFFLUENT		
Parameter Name:	PHENOLICS, UNFILTERED REACTIVE		

MISA Industrial Wastewater Discharge

Company Code:	0000130104	Result Structure:	MISA MONTHLY REPORTING
Control Point ID:	0700	Param Reported As:	AS PHOSPHORUS
Sample Date:	2018/04/30	Frequency:	MONTHLY
Regulation:	MISA COMPLIANCE	Sector:	PETROLEUM REFINERIES
Value:	1.142	Component Type:	AVERAGE
Unit of Measure:	KG/D		
Control Point Name:	PLANT - PROCESS EFFLUENT		
Parameter Name:	PHOSPHORUS, UNFILTERED TOTAL		

MISA Industrial Wastewater Discharge

Company Code:	0000130104	Result Structure:	MISA MONTHLY REPORTING
Control Point ID:	0700	Param Reported As:	NOT APPLICABLE
Sample Date:	2018/04/30	Frequency:	MONTHLY
Regulation:	MISA COMPLIANCE	Sector:	PETROLEUM REFINERIES
Value:	9.6782	Component Type:	MAXIMUM
Unit of Measure:	KG/D		
Control Point Name:	PLANT - PROCESS EFFLUENT		
Parameter Name:	SOLVENT EXTRACTABLES		

MISA Industrial Wastewater

Discharge

Company Code:	0000130104	Result Structure:	MISA MONTHLY REPORTING
Control Point ID:	0800	Param Reported As:	NOT APPLICABLE
Sample Date:	2018/05/31	Frequency:	MONTHLY
Regulation:	MISA COMPLIANCE	Sector:	PETROLEUM REFINERIES
Value:	0.014045	Component Type:	MINIMUM
Unit of Measure:	KG/D		
Control Point Name:	PLANT - O.T.C.W.		
Parameter Name:	BENZENE C6H6		

MISA Industrial Wastewater Discharge

Company Code:	0000130104	Result Structure:	MISA MONTHLY REPORTING
Control Point ID:	0800	Param Reported As:	NOT APPLICABLE
Sample Date:	2018/09/30	Frequency:	MONTHLY
Regulation:	MISA COMPLIANCE	Sector:	PETROLEUM REFINERIES
Value:	0.014534	Component Type:	AVERAGE
Unit of Measure:	KG/D		
Control Point Name:	PLANT - O.T.C.W.		
Parameter Name:	BENZENE C6H6		

MISA Industrial Wastewater Discharge

Company Code:	0000130104	Result Structure:	MISA MONTHLY REPORTING
Control Point ID:	0800	Param Reported As:	AS PHENOL
Sample Date:	2018/09/30	Frequency:	MONTHLY
Regulation:	MISA COMPLIANCE	Sector:	PETROLEUM REFINERIES
Value:	4	Component Type:	NUM. IN AVERAGE
Unit of Measure:			
Control Point Name:	PLANT - O.T.C.W.		
Parameter Name:	PHENOLICS, UNFILTERED REACTIVE		

MISA Industrial Wastewater Discharge

Company Code:	0000130104	Result Structure:	MISA MONTHLY REPORTING
Control Point ID:	0700	Param Reported As:	AS NITROGEN
Sample Date:	2018/09/30	Frequency:	MONTHLY
Regulation:	MISA COMPLIANCE	Sector:	PETROLEUM REFINERIES
Value:	0	Component Type:	AVERAGE
Unit of Measure:	KG/D		
Control Point Name:	PLANT - PROCESS EFFLUENT		
Parameter Name:	AMMONIUM+AMMONIA, TOTAL FILTER.REAC		

MISA Industrial Wastewater Discharge

Company Code:	0000130104	Result Structure:	MISA MONTHLY REPORTING
Control Point ID:	0700	Param Reported As:	NOT APPLICABLE
Sample Date:	2018/09/30	Frequency:	MONTHLY
Regulation:	MISA COMPLIANCE	Sector:	PETROLEUM REFINERIES
Value:	9805	Component Type:	MAXIMUM
Unit of Measure:	M3/D		
Control Point Name:	PLANT - PROCESS EFFLUENT		
Parameter Name:	FLOW		

MISA Industrial Wastewater Discharge

Company Code:	0000130104	Result Structure:	MISA MONTHLY REPORTING
Control Point ID:	0700	Param Reported As:	NOT APPLICABLE
Sample Date:	2018/09/30	Frequency:	MONTHLY

Regulation: MISA COMPLIANCE
Value: 57.799
Unit of Measure: KG/D
Control Point Name: PLANT - PROCESS EFFLUENT
Parameter Name: RESIDUE, PARTICULATE

Sector: PETROLEUM REFINERIES
Component Type: MAXIMUM

MISA Industrial Wastewater Discharge

Company Code: 0000130104
Control Point ID: 0700
Sample Date: 2018/09/30
Regulation: MISA COMPLIANCE
Value: 4
Unit of Measure:
Control Point Name: PLANT - PROCESS EFFLUENT
Parameter Name: RESIDUE, PARTICULATE

Result Structure: MISA MONTHLY REPORTING
Param Reported As: NOT APPLICABLE
Frequency: MONTHLY
Sector: PETROLEUM REFINERIES
Component Type: NUM. IN AVERAGE

MISA Industrial Wastewater Discharge

Company Code: 0000130104
Control Point ID: 0700
Sample Date: 2018/09/30
Regulation: MISA COMPLIANCE
Value: 38.755
Unit of Measure: KG/D
Control Point Name: PLANT - PROCESS EFFLUENT
Parameter Name: RESIDUE,PART LOSS ON IGNIT.

Result Structure: MISA MONTHLY REPORTING
Param Reported As: NOT APPLICABLE
Frequency: MONTHLY
Sector: PETROLEUM REFINERIES
Component Type: MAXIMUM

MISA Industrial Wastewater Discharge

Company Code: 0000130104
Control Point ID: 0700
Sample Date: 2018/09/30
Regulation: MISA COMPLIANCE
Value: 10.183
Unit of Measure: KG/D
Control Point Name: PLANT - PROCESS EFFLUENT
Parameter Name: SOLVENT EXTRACTABLES

Result Structure: MISA MONTHLY REPORTING
Param Reported As: NOT APPLICABLE
Frequency: MONTHLY
Sector: PETROLEUM REFINERIES
Component Type: MAXIMUM

MISA Industrial Wastewater Discharge

Company Code: 0000130104
Control Point ID: 0700
Sample Date: 2018/09/30
Regulation: MISA COMPLIANCE
Value: 4
Unit of Measure:
Control Point Name: PLANT - PROCESS EFFLUENT
Parameter Name: SULPHIDE, UNFILTERED REACTIVE

Result Structure: MISA MONTHLY REPORTING
Param Reported As: AS SULPHIDE
Frequency: MONTHLY
Sector: PETROLEUM REFINERIES
Component Type: NUM. IN AVERAGE

MISA Industrial Wastewater Discharge

Company Code: 0000130104
Control Point ID: 0800
Sample Date: 2018/10/31
Regulation: MISA COMPLIANCE
Value: 50936.4
Unit of Measure: M3/D
Control Point Name: PLANT - O.T.C.W.
Parameter Name: FLOW

Result Structure: MISA MONTHLY REPORTING
Param Reported As: NOT APPLICABLE
Frequency: MONTHLY
Sector: PETROLEUM REFINERIES
Component Type: MAXIMUM

MISA Industrial Wastewater Discharge

Company Code: 0000130104
Control Point ID: 0800
Sample Date: 2018/01/31
Regulation: MISA COMPLIANCE
Value: 5
Unit of Measure:
Control Point Name: PLANT - O.T.C.W.
Parameter Name: BENZENE C6H6

Result Structure: MISA MONTHLY REPORTING
Param Reported As: NOT APPLICABLE
Frequency: MONTHLY
Sector: PETROLEUM REFINERIES
Component Type: NUM. IN AVERAGE

MISA Industrial Wastewater Discharge

Company Code: 0000130104
Control Point ID: 0800
Sample Date: 2018/01/31
Regulation: MISA COMPLIANCE
Value: 0.536
Unit of Measure: KG/D
Control Point Name: PLANT - O.T.C.W.
Parameter Name: SULPHIDE, UNFILTERED REACTIVE

Result Structure: MISA MONTHLY REPORTING
Param Reported As: AS SULPHIDE
Frequency: MONTHLY
Sector: PETROLEUM REFINERIES
Component Type: MINIMUM

MISA Industrial Wastewater Discharge

Company Code: 0000130104
Control Point ID: 0700
Sample Date: 2018/01/31
Regulation: MISA COMPLIANCE
Value: 1175
Unit of Measure: M3/D
Control Point Name: PLANT - PROCESS EFFLUENT
Parameter Name: FLOW

Result Structure: MISA MONTHLY REPORTING
Param Reported As: NOT APPLICABLE
Frequency: MONTHLY
Sector: PETROLEUM REFINERIES
Component Type: MINIMUM

MISA Industrial Wastewater Discharge

Company Code: 0000130104
Control Point ID: 0800
Sample Date: 2018/02/28
Regulation: MISA COMPLIANCE
Value: 0.015255
Unit of Measure: KG/D
Control Point Name: PLANT - O.T.C.W.
Parameter Name: BENZENE C6H6

Result Structure: MISA MONTHLY REPORTING
Param Reported As: NOT APPLICABLE
Frequency: MONTHLY
Sector: PETROLEUM REFINERIES
Component Type: AVERAGE

MISA Industrial Wastewater Discharge

Company Code: 0000130104
Control Point ID: 0800
Sample Date: 2018/02/28
Regulation: MISA COMPLIANCE
Value: 77887.2
Unit of Measure: M3/D
Control Point Name: PLANT - O.T.C.W.
Parameter Name: FLOW

Result Structure: MISA MONTHLY REPORTING
Param Reported As: NOT APPLICABLE
Frequency: MONTHLY
Sector: PETROLEUM REFINERIES
Component Type: MAXIMUM

MISA Industrial Wastewater Discharge

Company Code: 0000130104
Control Point ID: 0800
Sample Date: 2018/05/31
Regulation: MISA COMPLIANCE
Value: 74317.5
Unit of Measure: M3/D
Control Point Name: PLANT - O.T.C.W.
Parameter Name: FLOW

Result Structure: MISA MONTHLY REPORTING
Param Reported As: NOT APPLICABLE
Frequency: MONTHLY
Sector: PETROLEUM REFINERIES
Component Type: AVERAGE

MISA Industrial Wastewater
Discharge

Company Code: 0000130104
Control Point ID: 0800
Sample Date: 2018/05/31
Regulation: MISA COMPLIANCE
Value: 79419.2
Unit of Measure: M3/D
Control Point Name: PLANT - O.T.C.W.
Parameter Name: FLOW

Result Structure: MISA MONTHLY REPORTING
Param Reported As: NOT APPLICABLE
Frequency: MONTHLY
Sector: PETROLEUM REFINERIES
Component Type: MAXIMUM

MISA Industrial Wastewater
Discharge

Company Code: 0000130104
Control Point ID: 0800
Sample Date: 2018/05/31
Regulation: MISA COMPLIANCE
Value: 0.076401
Unit of Measure: KG/D
Control Point Name: PLANT - O.T.C.W.
Parameter Name: PHENOLICS, UNFILTERED REACTIVE

Result Structure: MISA MONTHLY REPORTING
Param Reported As: AS PHENOL
Frequency: MONTHLY
Sector: PETROLEUM REFINERIES
Component Type: AVERAGE

MISA Industrial Wastewater
Discharge

Company Code: 0000130104
Control Point ID: 0800
Sample Date: 2018/05/31
Regulation: MISA COMPLIANCE
Value: 0.014863
Unit of Measure: KG/D
Control Point Name: PLANT - O.T.C.W.
Parameter Name: TOLUENE C7H8

Result Structure: MISA MONTHLY REPORTING
Param Reported As: NOT APPLICABLE
Frequency: MONTHLY
Sector: PETROLEUM REFINERIES
Component Type: AVERAGE

MISA Industrial Wastewater
Discharge

Company Code: 0000130104
Control Point ID: 0800
Sample Date: 2018/05/31
Regulation: MISA COMPLIANCE
Value: 0.014045
Unit of Measure: KG/D
Control Point Name: PLANT - O.T.C.W.
Parameter Name: TOLUENE C7H8

Result Structure: MISA MONTHLY REPORTING
Param Reported As: NOT APPLICABLE
Frequency: MONTHLY
Sector: PETROLEUM REFINERIES
Component Type: MINIMUM

MISA Industrial Wastewater
Discharge

Company Code: 0000130104
Control Point ID: 0700
Sample Date: 2018/05/31
Regulation: MISA COMPLIANCE
Value: 0

Result Structure: MISA MONTHLY REPORTING
Param Reported As: AS NITROGEN
Frequency: MONTHLY
Sector: PETROLEUM REFINERIES
Component Type: MAXIMUM

Unit of Measure: KG/D
Control Point Name: PLANT - PROCESS EFFLUENT
Parameter Name: AMMONIUM+AMMONIA, TOTAL FILTER.REAC

MISA Industrial Wastewater
Discharge

Company Code:	0000130104	Result Structure:	MISA MONTHLY REPORTING
Control Point ID:	0700	Param Reported As:	AS PHENOL
Sample Date:	2018/05/31	Frequency:	MONTHLY
Regulation:	MISA COMPLIANCE	Sector:	PETROLEUM REFINERIES
Value:	0.0080625	Component Type:	AVERAGE
Unit of Measure:	KG/D		
Control Point Name:	PLANT - PROCESS EFFLUENT		
Parameter Name:	PHENOLICS, UNFILTERED REACTIVE		

MISA Industrial Wastewater
Discharge

Company Code:	0000130104	Result Structure:	MISA MONTHLY REPORTING
Control Point ID:	0800	Param Reported As:	NOT APPLICABLE
Sample Date:	2018/10/31	Frequency:	MONTHLY
Regulation:	MISA COMPLIANCE	Sector:	PETROLEUM REFINERIES
Value:	0.010187	Component Type:	MAXIMUM
Unit of Measure:	KG/D		
Control Point Name:	PLANT - O.T.C.W.		
Parameter Name:	TOLUENE C7H8		

MISA Industrial Wastewater
Discharge

Company Code:	0000130104	Result Structure:	MISA MONTHLY REPORTING
Control Point ID:	0700	Param Reported As:	AS CARBON
Sample Date:	2018/10/31	Frequency:	MONTHLY
Regulation:	MISA COMPLIANCE	Sector:	PETROLEUM REFINERIES
Value:	5	Component Type:	NUM. IN AVERAGE
Unit of Measure:			
Control Point Name:	PLANT - PROCESS EFFLUENT		
Parameter Name:	CARBON, DISSOLVED ORGANIC		

MISA Industrial Wastewater
Discharge

Company Code:	0000130104	Result Structure:	MISA MONTHLY REPORTING
Control Point ID:	0700	Param Reported As:	AS PHENOL
Sample Date:	2018/10/31	Frequency:	MONTHLY
Regulation:	MISA COMPLIANCE	Sector:	PETROLEUM REFINERIES
Value:	31	Component Type:	NUM. IN AVERAGE
Unit of Measure:			
Control Point Name:	PLANT - PROCESS EFFLUENT		
Parameter Name:	PHENOLICS, UNFILTERED REACTIVE		

MISA Industrial Wastewater
Discharge

Company Code:	0000130104	Result Structure:	MISA MONTHLY REPORTING
Control Point ID:	0700	Param Reported As:	AS PHOSPHORUS
Sample Date:	2018/10/31	Frequency:	MONTHLY
Regulation:	MISA COMPLIANCE	Sector:	PETROLEUM REFINERIES
Value:	5	Component Type:	NUM. IN AVERAGE
Unit of Measure:			
Control Point Name:	PLANT - PROCESS EFFLUENT		
Parameter Name:	PHOSPHORUS, UNFILTERED TOTAL		

MISA Industrial Wastewater Discharge

Company Code:	0000130104	Result Structure:	MISA MONTHLY REPORTING
Control Point ID:	0800	Param Reported As:	AS PHENOL
Sample Date:	2018/11/30	Frequency:	MONTHLY
Regulation:	MISA COMPLIANCE	Sector:	PETROLEUM REFINERIES
Value:	0.067088	Component Type:	AVERAGE
Unit of Measure:	KG/D		
Control Point Name:	PLANT - O.T.C.W.		
Parameter Name:	PHENOLICS, UNFILTERED REACTIVE		

MISA Industrial Wastewater Discharge

Company Code:	0000130104	Result Structure:	MISA MONTHLY REPORTING
Control Point ID:	0800	Param Reported As:	NOT APPLICABLE
Sample Date:	2018/11/30	Frequency:	MONTHLY
Regulation:	MISA COMPLIANCE	Sector:	PETROLEUM REFINERIES
Value:	0.013418	Component Type:	AVERAGE
Unit of Measure:	KG/D		
Control Point Name:	PLANT - O.T.C.W.		
Parameter Name:	TOLUENE C7H8		

MISA Industrial Wastewater Discharge

Company Code:	0000130104	Result Structure:	MISA MONTHLY REPORTING
Control Point ID:	0800	Param Reported As:	NOT APPLICABLE
Sample Date:	2018/11/30	Frequency:	MONTHLY
Regulation:	MISA COMPLIANCE	Sector:	PETROLEUM REFINERIES
Value:	4	Component Type:	NUM. IN AVERAGE
Unit of Measure:			
Control Point Name:	PLANT - O.T.C.W.		
Parameter Name:	TOLUENE C7H8		

MISA Industrial Wastewater Discharge

Company Code:	0000130104	Result Structure:	MISA MONTHLY REPORTING
Control Point ID:	0800	Param Reported As:	NOT APPLICABLE
Sample Date:	2018/01/31	Frequency:	MONTHLY
Regulation:	MISA COMPLIANCE	Sector:	PETROLEUM REFINERIES
Value:	0.015315	Component Type:	MINIMUM
Unit of Measure:	KG/D		
Control Point Name:	PLANT - O.T.C.W.		
Parameter Name:	BENZENE C6H6		

MISA Industrial Wastewater Discharge

Company Code:	0000130104	Result Structure:	MISA MONTHLY REPORTING
Control Point ID:	0700	Param Reported As:	AS CARBON
Sample Date:	2018/01/31	Frequency:	MONTHLY
Regulation:	MISA COMPLIANCE	Sector:	PETROLEUM REFINERIES
Value:	14.403	Component Type:	MINIMUM
Unit of Measure:	KG/D		
Control Point Name:	PLANT - PROCESS EFFLUENT		
Parameter Name:	CARBON, DISSOLVED ORGANIC		

MISA Industrial Wastewater Discharge

Company Code:	0000130104	Result Structure:	MISA MONTHLY REPORTING
Control Point ID:	0700	Param Reported As:	AS PHENOL

Sample Date:	2018/01/31	Frequency:	MONTHLY
Regulation:	MISA COMPLIANCE	Sector:	PETROLEUM REFINERIES
Value:	0.011544	Component Type:	MAXIMUM
Unit of Measure:	KG/D		
Control Point Name:	PLANT - PROCESS EFFLUENT		
Parameter Name:	PHENOLICS, UNFILTERED REACTIVE		

MISA Industrial Wastewater Discharge

Company Code:	0000130104	Result Structure:	MISA MONTHLY REPORTING
Control Point ID:	0700	Param Reported As:	AS PHOSPHORUS
Sample Date:	2018/01/31	Frequency:	MONTHLY
Regulation:	MISA COMPLIANCE	Sector:	PETROLEUM REFINERIES
Value:	0.91438	Component Type:	AVERAGE
Unit of Measure:	KG/D		
Control Point Name:	PLANT - PROCESS EFFLUENT		
Parameter Name:	PHOSPHORUS, UNFILTERED TOTAL		

MISA Industrial Wastewater Discharge

Company Code:	0000130104	Result Structure:	MISA MONTHLY REPORTING
Control Point ID:	0700	Param Reported As:	AS PHOSPHORUS
Sample Date:	2018/01/31	Frequency:	MONTHLY
Regulation:	MISA COMPLIANCE	Sector:	PETROLEUM REFINERIES
Value:	1.7285	Component Type:	MAXIMUM
Unit of Measure:	KG/D		
Control Point Name:	PLANT - PROCESS EFFLUENT		
Parameter Name:	PHOSPHORUS, UNFILTERED TOTAL		

MISA Industrial Wastewater Discharge

Company Code:	0000130104	Result Structure:	MISA MONTHLY REPORTING
Control Point ID:	0700	Param Reported As:	AS PHOSPHORUS
Sample Date:	2018/01/31	Frequency:	MONTHLY
Regulation:	MISA COMPLIANCE	Sector:	PETROLEUM REFINERIES
Value:	0.20185	Component Type:	MINIMUM
Unit of Measure:	KG/D		
Control Point Name:	PLANT - PROCESS EFFLUENT		
Parameter Name:	PHOSPHORUS, UNFILTERED TOTAL		

MISA Industrial Wastewater Discharge

Company Code:	0000130104	Result Structure:	MISA MONTHLY REPORTING
Control Point ID:	0700	Param Reported As:	NOT APPLICABLE
Sample Date:	2018/01/31	Frequency:	MONTHLY
Regulation:	MISA COMPLIANCE	Sector:	PETROLEUM REFINERIES
Value:	8.473	Component Type:	MAXIMUM
Unit of Measure:	KG/D		
Control Point Name:	PLANT - PROCESS EFFLUENT		
Parameter Name:	RESIDUE, PARTICULATE		

MISA Industrial Wastewater Discharge

Company Code:	0000130104	Result Structure:	MISA MONTHLY REPORTING
Control Point ID:	0700	Param Reported As:	AS NITROGEN
Sample Date:	2018/02/28	Frequency:	MONTHLY
Regulation:	MISA COMPLIANCE	Sector:	PETROLEUM REFINERIES
Value:	0	Component Type:	AVERAGE
Unit of Measure:	KG/D		
Control Point Name:	PLANT - PROCESS EFFLUENT		

Parameter Name: AMMONIUM+AMMONIA, TOTAL FILTER.REAC

MISA Industrial Wastewater Discharge

Company Code:	0000130104	Result Structure:	MISA MONTHLY REPORTING
Control Point ID:	0700	Param Reported As:	AS CARBON
Sample Date:	2018/02/28	Frequency:	MONTHLY
Regulation:	MISA COMPLIANCE	Sector:	PETROLEUM REFINERIES
Value:	3	Component Type:	NUM. IN AVERAGE
Unit of Measure:			
Control Point Name:	PLANT - PROCESS EFFLUENT		
Parameter Name:	CARBON, DISSOLVED ORGANIC		

MISA Industrial Wastewater Discharge

Company Code:	0000130104	Result Structure:	MISA MONTHLY REPORTING
Control Point ID:	0700	Param Reported As:	AS PHOSPHORUS
Sample Date:	2018/02/28	Frequency:	MONTHLY
Regulation:	MISA COMPLIANCE	Sector:	PETROLEUM REFINERIES
Value:	2.1991	Component Type:	AVERAGE
Unit of Measure:	KG/D		
Control Point Name:	PLANT - PROCESS EFFLUENT		
Parameter Name:	PHOSPHORUS, UNFILTERED TOTAL		

MISA Industrial Wastewater Discharge

Company Code:	0000130104	Result Structure:	MISA MONTHLY REPORTING
Control Point ID:	0700	Param Reported As:	NOT APPLICABLE
Sample Date:	2018/02/28	Frequency:	MONTHLY
Regulation:	MISA COMPLIANCE	Sector:	PETROLEUM REFINERIES
Value:	10.56	Component Type:	AVERAGE
Unit of Measure:	KG/D		
Control Point Name:	PLANT - PROCESS EFFLUENT		
Parameter Name:	RESIDUE, PARTICULATE		

MISA Industrial Wastewater Discharge

Company Code:	0000130104	Result Structure:	MISA MONTHLY REPORTING
Control Point ID:	0700	Param Reported As:	NOT APPLICABLE
Sample Date:	2018/02/28	Frequency:	MONTHLY
Regulation:	MISA COMPLIANCE	Sector:	PETROLEUM REFINERIES
Value:	16.574	Component Type:	MAXIMUM
Unit of Measure:	KG/D		
Control Point Name:	PLANT - PROCESS EFFLUENT		
Parameter Name:	RESIDUE, PARTICULATE		

MISA Industrial Wastewater Discharge

Company Code:	0000130104	Result Structure:	MISA MONTHLY REPORTING
Control Point ID:	0700	Param Reported As:	NOT APPLICABLE
Sample Date:	2018/02/28	Frequency:	MONTHLY
Regulation:	MISA COMPLIANCE	Sector:	PETROLEUM REFINERIES
Value:	6.941	Component Type:	MINIMUM
Unit of Measure:	KG/D		
Control Point Name:	PLANT - PROCESS EFFLUENT		
Parameter Name:	RESIDUE, PARTICULATE		

MISA Industrial Wastewater Discharge

Company Code: 0000130104
Control Point ID: 0700
Sample Date: 2018/02/28
Regulation: MISA COMPLIANCE
Value: 17.563
Unit of Measure: KG/D
Control Point Name: PLANT - PROCESS EFFLUENT
Parameter Name: RESIDUE,PART LOSS ON IGNIT.

Result Structure: MISA MONTHLY REPORTING
Param Reported As: NOT APPLICABLE
Frequency: MONTHLY
Sector: PETROLEUM REFINERIES
Component Type: MAXIMUM

MISA Industrial Wastewater Discharge

Company Code: 0000130104
Control Point ID: 0700
Sample Date: 2018/02/28
Regulation: MISA COMPLIANCE
Value: 8.223
Unit of Measure: KG/D
Control Point Name: PLANT - PROCESS EFFLUENT
Parameter Name: SOLVENT EXTRACTABLES

Result Structure: MISA MONTHLY REPORTING
Param Reported As: NOT APPLICABLE
Frequency: MONTHLY
Sector: PETROLEUM REFINERIES
Component Type: AVERAGE

MISA Industrial Wastewater Discharge

Company Code: 0000130104
Control Point ID: 0800
Sample Date: 2018/03/31
Regulation: MISA COMPLIANCE
Value: 0.013995
Unit of Measure: KG/D
Control Point Name: PLANT - O.T.C.W.
Parameter Name: BENZENE C6H6

Result Structure: MISA MONTHLY REPORTING
Param Reported As: NOT APPLICABLE
Frequency: MONTHLY
Sector: PETROLEUM REFINERIES
Component Type: MINIMUM

MISA Industrial Wastewater Discharge

Company Code: 0000130104
Control Point ID: 0800
Sample Date: 2018/03/31
Regulation: MISA COMPLIANCE
Value: 69977.7
Unit of Measure: M3/D
Control Point Name: PLANT - O.T.C.W.
Parameter Name: FLOW

Result Structure: MISA MONTHLY REPORTING
Param Reported As: NOT APPLICABLE
Frequency: MONTHLY
Sector: PETROLEUM REFINERIES
Component Type: MINIMUM

MISA Industrial Wastewater Discharge

Company Code: 0000130104
Control Point ID: 0800
Sample Date: 2018/03/31
Regulation: MISA COMPLIANCE
Value: 0.074043
Unit of Measure: KG/D
Control Point Name: PLANT - O.T.C.W.
Parameter Name: PHENOLICS, UNFILTERED REACTIVE

Result Structure: MISA MONTHLY REPORTING
Param Reported As: AS PHENOL
Frequency: MONTHLY
Sector: PETROLEUM REFINERIES
Component Type: AVERAGE

MISA Industrial Wastewater Discharge

Company Code: 0000130104
Control Point ID: 0700
Sample Date: 2018/03/31
Regulation: MISA COMPLIANCE

Result Structure: MISA MONTHLY REPORTING
Param Reported As: AS NITROGEN
Frequency: MONTHLY
Sector: PETROLEUM REFINERIES

Value: 0 **Component Type:** MINIMUM
Unit of Measure: KG/D
Control Point Name: PLANT - PROCESS EFFLUENT
Parameter Name: AMMONIUM+AMMONIA, TOTAL FILTER.REAC

MISA Industrial Wastewater Discharge

Company Code: 0000130104 **Result Structure:** MISA MONTHLY REPORTING
Control Point ID: 0700 **Param Reported As:** NOT APPLICABLE
Sample Date: 2018/03/31 **Frequency:** MONTHLY
Regulation: MISA COMPLIANCE **Sector:** PETROLEUM REFINERIES
Value: 81.438 **Component Type:** MAXIMUM
Unit of Measure: KG/D
Control Point Name: PLANT - PROCESS EFFLUENT
Parameter Name: RESIDUE, PARTICULATE

MISA Industrial Wastewater Discharge

Company Code: 0000130104 **Result Structure:** MISA MONTHLY REPORTING
Control Point ID: 0700 **Param Reported As:** AS PHENOL
Sample Date: 2018/11/30 **Frequency:** MONTHLY
Regulation: MISA COMPLIANCE **Sector:** PETROLEUM REFINERIES
Value: 30 **Component Type:** NUM. IN AVERAGE
Unit of Measure:
Control Point Name: PLANT - PROCESS EFFLUENT
Parameter Name: PHENOLICS, UNFILTERED REACTIVE

MISA Industrial Wastewater Discharge

Company Code: 0000130104 **Result Structure:** MISA MONTHLY REPORTING
Control Point ID: 0700 **Param Reported As:** NOT APPLICABLE
Sample Date: 2018/11/30 **Frequency:** MONTHLY
Regulation: MISA COMPLIANCE **Sector:** PETROLEUM REFINERIES
Value: 3.7145 **Component Type:** AVERAGE
Unit of Measure: KG/D
Control Point Name: PLANT - PROCESS EFFLUENT
Parameter Name: SOLVENT EXTRACTABLES

MISA Industrial Wastewater Discharge

Company Code: 0000130104 **Result Structure:** MISA MONTHLY REPORTING
Control Point ID: 0700 **Param Reported As:** NOT APPLICABLE
Sample Date: 2018/11/30 **Frequency:** MONTHLY
Regulation: MISA COMPLIANCE **Sector:** PETROLEUM REFINERIES
Value: 4 **Component Type:** NUM. IN AVERAGE
Unit of Measure:
Control Point Name: PLANT - PROCESS EFFLUENT
Parameter Name: SOLVENT EXTRACTABLES

MISA Industrial Wastewater Discharge

Company Code: 0000130104 **Result Structure:** MISA MONTHLY REPORTING
Control Point ID: 0700 **Param Reported As:** AS SULPHIDE
Sample Date: 2018/11/30 **Frequency:** MONTHLY
Regulation: MISA COMPLIANCE **Sector:** PETROLEUM REFINERIES
Value: 0.029715 **Component Type:** MINIMUM
Unit of Measure: KG/D
Control Point Name: PLANT - PROCESS EFFLUENT
Parameter Name: SULPHIDE, UNFILTERED REACTIVE

MISA Industrial Wastewater Discharge

Company Code: 0000130104
Control Point ID: 0800
Sample Date: 2018/12/31
Regulation: MISA COMPLIANCE
Value: 69642.5
Unit of Measure: M3/D
Control Point Name: PLANT - O.T.C.W.
Parameter Name: FLOW

Result Structure: MISA MONTHLY REPORTING
Param Reported As: NOT APPLICABLE
Frequency: MONTHLY
Sector: PETROLEUM REFINERIES
Component Type: MINIMUM

MISA Industrial Wastewater Discharge

Company Code: 0000130104
Control Point ID: 0800
Sample Date: 2018/12/31
Regulation: MISA COMPLIANCE
Value: 4
Unit of Measure:
Control Point Name: PLANT - O.T.C.W.
Parameter Name: FLOW

Result Structure: MISA MONTHLY REPORTING
Param Reported As: NOT APPLICABLE
Frequency: MONTHLY
Sector: PETROLEUM REFINERIES
Component Type: NUM. IN AVERAGE

MISA Industrial Wastewater Discharge

Company Code: 0000130104
Control Point ID: 0700
Sample Date: 2018/09/30
Regulation: MISA COMPLIANCE
Value: 26.111
Unit of Measure: KG/D
Control Point Name: PLANT - PROCESS EFFLUENT
Parameter Name: RESIDUE, PARTICULATE

Result Structure: MISA MONTHLY REPORTING
Param Reported As: NOT APPLICABLE
Frequency: MONTHLY
Sector: PETROLEUM REFINERIES
Component Type: AVERAGE

MISA Industrial Wastewater Discharge

Company Code: 0000130104
Control Point ID: 0700
Sample Date: 2018/09/30
Regulation: MISA COMPLIANCE
Value: 0.056879
Unit of Measure: KG/D
Control Point Name: PLANT - PROCESS EFFLUENT
Parameter Name: SULPHIDE, UNFILTERED REACTIVE

Result Structure: MISA MONTHLY REPORTING
Param Reported As: AS SULPHIDE
Frequency: MONTHLY
Sector: PETROLEUM REFINERIES
Component Type: AVERAGE

MISA Industrial Wastewater Discharge

Company Code: 0000130104
Control Point ID: 0800
Sample Date: 2018/10/31
Regulation: MISA COMPLIANCE
Value: 5
Unit of Measure:
Control Point Name: PLANT - O.T.C.W.
Parameter Name: BENZENE C6H6

Result Structure: MISA MONTHLY REPORTING
Param Reported As: NOT APPLICABLE
Frequency: MONTHLY
Sector: PETROLEUM REFINERIES
Component Type: NUM. IN AVERAGE

MISA Industrial Wastewater Discharge

Company Code: 0000130104

Result Structure: MISA MONTHLY REPORTING

Control Point ID: 0800
Sample Date: 2018/10/31
Regulation: MISA COMPLIANCE
Value: 9574.9
Unit of Measure: M3/D
Control Point Name: PLANT - O.T.C.W.
Parameter Name: FLOW

Param Reported As: NOT APPLICABLE
Frequency: MONTHLY
Sector: PETROLEUM REFINERIES
Component Type: MINIMUM

MISA Industrial Wastewater Discharge

Company Code: 0000130104
Control Point ID: 0700
Sample Date: 2018/10/31
Regulation: MISA COMPLIANCE
Value: 0
Unit of Measure: KG/D
Control Point Name: PLANT - PROCESS EFFLUENT
Parameter Name: AMMONIUM+AMMONIA, TOTAL FILTER.REAC

Result Structure: MISA MONTHLY REPORTING
Param Reported As: AS NITROGEN
Frequency: MONTHLY
Sector: PETROLEUM REFINERIES
Component Type: MAXIMUM

MISA Industrial Wastewater Discharge

Company Code: 0000130104
Control Point ID: 0700
Sample Date: 2018/10/31
Regulation: MISA COMPLIANCE
Value: 0.68016
Unit of Measure: KG/D
Control Point Name: PLANT - PROCESS EFFLUENT
Parameter Name: PHOSPHORUS, UNFILTERED TOTAL

Result Structure: MISA MONTHLY REPORTING
Param Reported As: AS PHOSPHORUS
Frequency: MONTHLY
Sector: PETROLEUM REFINERIES
Component Type: MINIMUM

MISA Industrial Wastewater Discharge

Company Code: 0000130104
Control Point ID: 0700
Sample Date: 2018/10/31
Regulation: MISA COMPLIANCE
Value: 14.472
Unit of Measure: KG/D
Control Point Name: PLANT - PROCESS EFFLUENT
Parameter Name: RESIDUE, PART LOSS ON IGNIT.

Result Structure: MISA MONTHLY REPORTING
Param Reported As: NOT APPLICABLE
Frequency: MONTHLY
Sector: PETROLEUM REFINERIES
Component Type: MAXIMUM

MISA Industrial Wastewater Discharge

Company Code: 0000130104
Control Point ID: 0700
Sample Date: 2018/02/28
Regulation: MISA COMPLIANCE
Value: 3
Unit of Measure: KG/D
Control Point Name: PLANT - PROCESS EFFLUENT
Parameter Name: RESIDUE, PARTICULATE

Result Structure: MISA MONTHLY REPORTING
Param Reported As: NOT APPLICABLE
Frequency: MONTHLY
Sector: PETROLEUM REFINERIES
Component Type: NUM. IN AVERAGE

MISA Industrial Wastewater Discharge

Company Code: 0000130104
Control Point ID: 0700
Sample Date: 2018/02/28
Regulation: MISA COMPLIANCE
Value: 6.941
Unit of Measure: KG/D

Result Structure: MISA MONTHLY REPORTING
Param Reported As: NOT APPLICABLE
Frequency: MONTHLY
Sector: PETROLEUM REFINERIES
Component Type: MINIMUM

Control Point Name: PLANT - PROCESS EFFLUENT
Parameter Name: RESIDUE,PART LOSS ON IGNIT.

MISA Industrial Wastewater Discharge

Company Code:	0000130104	Result Structure:	MISA MONTHLY REPORTING
Control Point ID:	0700	Param Reported As:	AS NITROGEN
Sample Date:	2018/03/31	Frequency:	MONTHLY
Regulation:	MISA COMPLIANCE	Sector:	PETROLEUM REFINERIES
Value:	0	Component Type:	AVERAGE
Unit of Measure:	KG/D		
Control Point Name:	PLANT - PROCESS EFFLUENT		
Parameter Name:	AMMONIUM+AMMONIA, TOTAL FILTER.REAC		

MISA Industrial Wastewater Discharge

Company Code:	0000130104	Result Structure:	MISA MONTHLY REPORTING
Control Point ID:	0700	Param Reported As:	NOT APPLICABLE
Sample Date:	2018/03/31	Frequency:	MONTHLY
Regulation:	MISA COMPLIANCE	Sector:	PETROLEUM REFINERIES
Value:	31	Component Type:	NUM. IN AVERAGE
Unit of Measure:			
Control Point Name:	PLANT - PROCESS EFFLUENT		
Parameter Name:	FLOW		

MISA Industrial Wastewater Discharge

Company Code:	0000130104	Result Structure:	MISA MONTHLY REPORTING
Control Point ID:	0700	Param Reported As:	NOT APPLICABLE
Sample Date:	2018/03/31	Frequency:	MONTHLY
Regulation:	MISA COMPLIANCE	Sector:	PETROLEUM REFINERIES
Value:	5.482	Component Type:	MINIMUM
Unit of Measure:	KG/D		
Control Point Name:	PLANT - PROCESS EFFLUENT		
Parameter Name:	RESIDUE, PARTICULATE		

MISA Industrial Wastewater Discharge

Company Code:	0000130104	Result Structure:	MISA MONTHLY REPORTING
Control Point ID:	0700	Param Reported As:	NOT APPLICABLE
Sample Date:	2018/03/31	Frequency:	MONTHLY
Regulation:	MISA COMPLIANCE	Sector:	PETROLEUM REFINERIES
Value:	8.1948	Component Type:	MAXIMUM
Unit of Measure:	KG/D		
Control Point Name:	PLANT - PROCESS EFFLUENT		
Parameter Name:	SOLVENT EXTRACTABLES		

MISA Industrial Wastewater Discharge

Company Code:	0000130104	Result Structure:	MISA MONTHLY REPORTING
Control Point ID:	0800	Param Reported As:	NOT APPLICABLE
Sample Date:	2018/08/31	Frequency:	MONTHLY
Regulation:	MISA COMPLIANCE	Sector:	PETROLEUM REFINERIES
Value:	0.013287	Component Type:	MINIMUM
Unit of Measure:	KG/D		
Control Point Name:	PLANT - O.T.C.W.		
Parameter Name:	BENZENE C6H6		

MISA Industrial Wastewater

Discharge

Company Code:	0000130104	Result Structure:	MISA MONTHLY REPORTING
Control Point ID:	0700	Param Reported As:	AS PHENOL
Sample Date:	2018/08/31	Frequency:	MONTHLY
Regulation:	MISA COMPLIANCE	Sector:	PETROLEUM REFINERIES
Value:	0.0083136	Component Type:	AVERAGE
Unit of Measure:	KG/D		
Control Point Name:	PLANT - PROCESS EFFLUENT		
Parameter Name:	PHENOLICS, UNFILTERED REACTIVE		

MISA Industrial Wastewater Discharge

Company Code:	0000130104	Result Structure:	MISA MONTHLY REPORTING
Control Point ID:	0700	Param Reported As:	AS PHOSPHORUS
Sample Date:	2018/08/31	Frequency:	MONTHLY
Regulation:	MISA COMPLIANCE	Sector:	PETROLEUM REFINERIES
Value:	1.7005	Component Type:	AVERAGE
Unit of Measure:	KG/D		
Control Point Name:	PLANT - PROCESS EFFLUENT		
Parameter Name:	PHOSPHORUS, UNFILTERED TOTAL		

MISA Industrial Wastewater Discharge

Company Code:	0000130104	Result Structure:	MISA MONTHLY REPORTING
Control Point ID:	0700	Param Reported As:	NOT APPLICABLE
Sample Date:	2018/08/31	Frequency:	MONTHLY
Regulation:	MISA COMPLIANCE	Sector:	PETROLEUM REFINERIES
Value:	4.5216	Component Type:	MINIMUM
Unit of Measure:	KG/D		
Control Point Name:	PLANT - PROCESS EFFLUENT		
Parameter Name:	SOLVENT EXTRACTABLES		

MISA Industrial Wastewater Discharge

Company Code:	0000130104	Result Structure:	MISA MONTHLY REPORTING
Control Point ID:	0700	Param Reported As:	NOT APPLICABLE
Sample Date:	2018/08/31	Frequency:	MONTHLY
Regulation:	MISA COMPLIANCE	Sector:	PETROLEUM REFINERIES
Value:	5	Component Type:	NUM. IN AVERAGE
Unit of Measure:			
Control Point Name:	PLANT - PROCESS EFFLUENT		
Parameter Name:	SOLVENT EXTRACTABLES		

MISA Industrial Wastewater Discharge

Company Code:	0000130104	Result Structure:	MISA MONTHLY REPORTING
Control Point ID:	0700	Param Reported As:	AS SULPHIDE
Sample Date:	2018/08/31	Frequency:	MONTHLY
Regulation:	MISA COMPLIANCE	Sector:	PETROLEUM REFINERIES
Value:	0.049455	Component Type:	MINIMUM
Unit of Measure:	KG/D		
Control Point Name:	PLANT - PROCESS EFFLUENT		
Parameter Name:	SULPHIDE, UNFILTERED REACTIVE		

MISA Industrial Wastewater Discharge

Company Code:	0000130104	Result Structure:	MISA MONTHLY REPORTING
Control Point ID:	0800	Param Reported As:	NOT APPLICABLE
Sample Date:	2018/09/30	Frequency:	MONTHLY

Regulation: MISA COMPLIANCE
Value: 0.01425
Unit of Measure: KG/D
Control Point Name: PLANT - O.T.C.W.
Parameter Name: BENZENE C6H6
Sector: PETROLEUM REFINERIES
Component Type: MINIMUM

MISA Industrial Wastewater Discharge

Company Code: 0000130104
Control Point ID: 0700
Sample Date: 2018/05/31
Regulation: MISA COMPLIANCE
Value: 6.7212
Unit of Measure: KG/D
Control Point Name: PLANT - PROCESS EFFLUENT
Parameter Name: SOLVENT EXTRACTABLES
Result Structure: MISA MONTHLY REPORTING
Param Reported As: NOT APPLICABLE
Frequency: MONTHLY
Sector: PETROLEUM REFINERIES
Component Type: MAXIMUM

MISA Industrial Wastewater Discharge

Company Code: 0000130104
Control Point ID: 0800
Sample Date: 2018/02/28
Regulation: MISA COMPLIANCE
Value: 0.54521
Unit of Measure: KG/D
Control Point Name: PLANT - O.T.C.W.
Parameter Name: SULPHIDE, UNFILTERED REACTIVE
Result Structure: MISA MONTHLY REPORTING
Param Reported As: AS SULPHIDE
Frequency: MONTHLY
Sector: PETROLEUM REFINERIES
Component Type: MAXIMUM

MISA Industrial Wastewater Discharge

Company Code: 0000130104
Control Point ID: 0700
Sample Date: 2018/02/28
Regulation: MISA COMPLIANCE
Value: 17563
Unit of Measure: M3/D
Control Point Name: PLANT - PROCESS EFFLUENT
Parameter Name: FLOW
Result Structure: MISA MONTHLY REPORTING
Param Reported As: NOT APPLICABLE
Frequency: MONTHLY
Sector: PETROLEUM REFINERIES
Component Type: MAXIMUM

MISA Industrial Wastewater Discharge

Company Code: 0000130104
Control Point ID: 0700
Sample Date: 2018/02/28
Regulation: MISA COMPLIANCE
Value: 0.011195
Unit of Measure: KG/D
Control Point Name: PLANT - PROCESS EFFLUENT
Parameter Name: PHENOLICS, UNFILTERED REACTIVE
Result Structure: MISA MONTHLY REPORTING
Param Reported As: AS PHENOL
Frequency: MONTHLY
Sector: PETROLEUM REFINERIES
Component Type: AVERAGE

MISA Industrial Wastewater Discharge

Company Code: 0000130104
Control Point ID: 0700
Sample Date: 2018/02/28
Regulation: MISA COMPLIANCE
Value: 1.592
Unit of Measure: KG/D
Control Point Name: PLANT - PROCESS EFFLUENT
Parameter Name: PHOSPHORUS, UNFILTERED TOTAL
Result Structure: MISA MONTHLY REPORTING
Param Reported As: AS PHOSPHORUS
Frequency: MONTHLY
Sector: PETROLEUM REFINERIES
Component Type: MINIMUM

**MISA Industrial Wastewater
Discharge**

Company Code: 0000130104
Control Point ID: 0800
Sample Date: 2018/04/30
Regulation: MISA COMPLIANCE
Value: 0.015273
Unit of Measure: KG/D
Control Point Name: PLANT - O.T.C.W.
Parameter Name: BENZENE C6H6

Result Structure: MISA MONTHLY REPORTING
Param Reported As: NOT APPLICABLE
Frequency: MONTHLY
Sector: PETROLEUM REFINERIES
Component Type: MAXIMUM

**MISA Industrial Wastewater
Discharge**

Company Code: 0000130104
Control Point ID: 0800
Sample Date: 2018/04/30
Regulation: MISA COMPLIANCE
Value: 74599.3
Unit of Measure: M3/D
Control Point Name: PLANT - O.T.C.W.
Parameter Name: FLOW

Result Structure: MISA MONTHLY REPORTING
Param Reported As: NOT APPLICABLE
Frequency: MONTHLY
Sector: PETROLEUM REFINERIES
Component Type: MINIMUM

**MISA Industrial Wastewater
Discharge**

Company Code: 0000130104
Control Point ID: 0700
Sample Date: 2018/04/30
Regulation: MISA COMPLIANCE
Value: 2487
Unit of Measure: M3/D
Control Point Name: PLANT - PROCESS EFFLUENT
Parameter Name: FLOW

Result Structure: MISA MONTHLY REPORTING
Param Reported As: NOT APPLICABLE
Frequency: MONTHLY
Sector: PETROLEUM REFINERIES
Component Type: MINIMUM

**MISA Industrial Wastewater
Discharge**

Company Code: 0000130104
Control Point ID: 0700
Sample Date: 2018/04/30
Regulation: MISA COMPLIANCE
Value: 30
Unit of Measure:
Control Point Name: PLANT - PROCESS EFFLUENT
Parameter Name: PHENOLICS, UNFILTERED REACTIVE

Result Structure: MISA MONTHLY REPORTING
Param Reported As: AS PHENOL
Frequency: MONTHLY
Sector: PETROLEUM REFINERIES
Component Type: NUM. IN AVERAGE

**MISA Industrial Wastewater
Discharge**

Company Code: 0000130104
Control Point ID: 0700
Sample Date: 2018/04/30
Regulation: MISA COMPLIANCE
Value: 0.042329
Unit of Measure: KG/D
Control Point Name: PLANT - PROCESS EFFLUENT
Parameter Name: SULPHIDE, UNFILTERED REACTIVE

Result Structure: MISA MONTHLY REPORTING
Param Reported As: AS SULPHIDE
Frequency: MONTHLY
Sector: PETROLEUM REFINERIES
Component Type: MINIMUM

**MISA Industrial Wastewater
Discharge**

Company Code:	0000130104	Result Structure:	MISA MONTHLY REPORTING
Control Point ID:	0800	Param Reported As:	AS SULPHIDE
Sample Date:	2018/07/31	Frequency:	MONTHLY
Regulation:	MISA COMPLIANCE	Sector:	PETROLEUM REFINERIES
Value:	0.52212	Component Type:	AVERAGE
Unit of Measure:	KG/D		
Control Point Name:	PLANT - O.T.C.W.		
Parameter Name:	SULPHIDE, UNFILTERED REACTIVE		

MISA Industrial Wastewater Discharge

Company Code:	0000130104	Result Structure:	MISA MONTHLY REPORTING
Control Point ID:	0800	Param Reported As:	AS SULPHIDE
Sample Date:	2018/07/31	Frequency:	MONTHLY
Regulation:	MISA COMPLIANCE	Sector:	PETROLEUM REFINERIES
Value:	0.51677	Component Type:	MINIMUM
Unit of Measure:	KG/D		
Control Point Name:	PLANT - O.T.C.W.		
Parameter Name:	SULPHIDE, UNFILTERED REACTIVE		

MISA Industrial Wastewater Discharge

Company Code:	0000130104	Result Structure:	MISA MONTHLY REPORTING
Control Point ID:	0800	Param Reported As:	NOT APPLICABLE
Sample Date:	2018/07/31	Frequency:	MONTHLY
Regulation:	MISA COMPLIANCE	Sector:	PETROLEUM REFINERIES
Value:	0.015322	Component Type:	MAXIMUM
Unit of Measure:	KG/D		
Control Point Name:	PLANT - O.T.C.W.		
Parameter Name:	TOLUENE C7H8		

MISA Industrial Wastewater Discharge

Company Code:	0000130104	Result Structure:	MISA MONTHLY REPORTING
Control Point ID:	0800	Param Reported As:	NOT APPLICABLE
Sample Date:	2018/07/31	Frequency:	MONTHLY
Regulation:	MISA COMPLIANCE	Sector:	PETROLEUM REFINERIES
Value:	4	Component Type:	NUM. IN AVERAGE
Unit of Measure:			
Control Point Name:	PLANT - O.T.C.W.		
Parameter Name:	TOLUENE C7H8		

MISA Industrial Wastewater Discharge

Company Code:	0000130104	Result Structure:	MISA MONTHLY REPORTING
Control Point ID:	0700	Param Reported As:	AS CARBON
Sample Date:	2018/07/31	Frequency:	MONTHLY
Regulation:	MISA COMPLIANCE	Sector:	PETROLEUM REFINERIES
Value:	27.238	Component Type:	MINIMUM
Unit of Measure:	KG/D		
Control Point Name:	PLANT - PROCESS EFFLUENT		
Parameter Name:	CARBON, DISSOLVED ORGANIC		

MISA Industrial Wastewater Discharge

Company Code:	0000130104	Result Structure:	MISA MONTHLY REPORTING
Control Point ID:	0700	Param Reported As:	NOT APPLICABLE
Sample Date:	2018/07/31	Frequency:	MONTHLY
Regulation:	MISA COMPLIANCE	Sector:	PETROLEUM REFINERIES
Value:	8584.6	Component Type:	AVERAGE

Unit of Measure: M3/D
Control Point Name: PLANT - PROCESS EFFLUENT
Parameter Name: FLOW

MISA Industrial Wastewater
Discharge

Company Code:	0000130104	Result Structure:	MISA MONTHLY REPORTING
Control Point ID:	0700	Param Reported As:	NOT APPLICABLE
Sample Date:	2018/07/31	Frequency:	MONTHLY
Regulation:	MISA COMPLIANCE	Sector:	PETROLEUM REFINERIES
Value:	1464	Component Type:	MINIMUM
Unit of Measure:	M3/D		
Control Point Name:	PLANT - PROCESS EFFLUENT		
Parameter Name:	FLOW		

MISA Industrial Wastewater
Discharge

Company Code:	0000130104	Result Structure:	MISA MONTHLY REPORTING
Control Point ID:	0700	Param Reported As:	AS PHENOL
Sample Date:	2018/07/31	Frequency:	MONTHLY
Regulation:	MISA COMPLIANCE	Sector:	PETROLEUM REFINERIES
Value:	0.012855	Component Type:	MAXIMUM
Unit of Measure:	KG/D		
Control Point Name:	PLANT - PROCESS EFFLUENT		
Parameter Name:	PHENOLICS, UNFILTERED REACTIVE		

MISA Industrial Wastewater
Discharge

Company Code:	0000130104	Result Structure:	MISA MONTHLY REPORTING
Control Point ID:	0800	Param Reported As:	AS PHENOL
Sample Date:	2018/01/31	Frequency:	MONTHLY
Regulation:	MISA COMPLIANCE	Sector:	PETROLEUM REFINERIES
Value:	0.078502	Component Type:	MAXIMUM
Unit of Measure:	KG/D		
Control Point Name:	PLANT - O.T.C.W.		
Parameter Name:	PHENOLICS, UNFILTERED REACTIVE		

MISA Industrial Wastewater
Discharge

Company Code:	0000130104	Result Structure:	MISA MONTHLY REPORTING
Control Point ID:	0700	Param Reported As:	AS NITROGEN
Sample Date:	2018/01/31	Frequency:	MONTHLY
Regulation:	MISA COMPLIANCE	Sector:	PETROLEUM REFINERIES
Value:	5	Component Type:	NUM. IN AVERAGE
Unit of Measure:			
Control Point Name:	PLANT - PROCESS EFFLUENT		
Parameter Name:	AMMONIUM+AMMONIA, TOTAL FILTER.REAC		

MISA Industrial Wastewater
Discharge

Company Code:	0000130104	Result Structure:	MISA MONTHLY REPORTING
Control Point ID:	0700	Param Reported As:	NOT APPLICABLE
Sample Date:	2018/01/31	Frequency:	MONTHLY
Regulation:	MISA COMPLIANCE	Sector:	PETROLEUM REFINERIES
Value:	4.801	Component Type:	MINIMUM
Unit of Measure:	KG/D		
Control Point Name:	PLANT - PROCESS EFFLUENT		
Parameter Name:	RESIDUE, PARTICULATE		

MISA Industrial Wastewater Discharge

Company Code: 0000130104
Control Point ID: 0700
Sample Date: 2018/01/31
Regulation: MISA COMPLIANCE
Value: 1.175
Unit of Measure: KG/D
Control Point Name: PLANT - PROCESS EFFLUENT
Parameter Name: RESIDUE,PART LOSS ON IGNIT.

Result Structure: MISA MONTHLY REPORTING
Param Reported As: NOT APPLICABLE
Frequency: MONTHLY
Sector: PETROLEUM REFINERIES
Component Type: MINIMUM

MISA Industrial Wastewater Discharge

Company Code: 0000130104
Control Point ID: 0800
Sample Date: 2018/02/28
Regulation: MISA COMPLIANCE
Value: 0.014968
Unit of Measure: KG/D
Control Point Name: PLANT - O.T.C.W.
Parameter Name: BENZENE C6H6

Result Structure: MISA MONTHLY REPORTING
Param Reported As: NOT APPLICABLE
Frequency: MONTHLY
Sector: PETROLEUM REFINERIES
Component Type: MINIMUM

MISA Industrial Wastewater Discharge

Company Code: 0000130104
Control Point ID: 0800
Sample Date: 2018/02/28
Regulation: MISA COMPLIANCE
Value: 0.076276
Unit of Measure: KG/D
Control Point Name: PLANT - O.T.C.W.
Parameter Name: PHENOLICS, UNFILTERED REACTIVE

Result Structure: MISA MONTHLY REPORTING
Param Reported As: AS PHENOL
Frequency: MONTHLY
Sector: PETROLEUM REFINERIES
Component Type: AVERAGE

MISA Industrial Wastewater Discharge

Company Code: 0000130104
Control Point ID: 0800
Sample Date: 2018/02/28
Regulation: MISA COMPLIANCE
Value: 0.074841
Unit of Measure: KG/D
Control Point Name: PLANT - O.T.C.W.
Parameter Name: PHENOLICS, UNFILTERED REACTIVE

Result Structure: MISA MONTHLY REPORTING
Param Reported As: AS PHENOL
Frequency: MONTHLY
Sector: PETROLEUM REFINERIES
Component Type: MINIMUM

MISA Industrial Wastewater Discharge

Company Code: 0000130104
Control Point ID: 0800
Sample Date: 2018/12/31
Regulation: MISA COMPLIANCE
Value: 0.4875
Unit of Measure: KG/D
Control Point Name: PLANT - O.T.C.W.
Parameter Name: SULPHIDE, UNFILTERED REACTIVE

Result Structure: MISA MONTHLY REPORTING
Param Reported As: AS SULPHIDE
Frequency: MONTHLY
Sector: PETROLEUM REFINERIES
Component Type: MINIMUM

MISA Industrial Wastewater Discharge

Company Code: 0000130104
Control Point ID: 0800

Result Structure: MISA MONTHLY REPORTING
Param Reported As: NOT APPLICABLE

Sample Date: 2018/12/31
Regulation: MISA COMPLIANCE
Value: 0.013928
Unit of Measure: KG/D
Control Point Name: PLANT - O.T.C.W.
Parameter Name: TOLUENE C7H8

Frequency: MONTHLY
Sector: PETROLEUM REFINERIES
Component Type: MINIMUM

MISA Industrial Wastewater Discharge

Company Code: 0000130104
Control Point ID: 0700
Sample Date: 2018/12/31
Regulation: MISA COMPLIANCE
Value: 4
Unit of Measure:
Control Point Name: PLANT - PROCESS EFFLUENT
Parameter Name: PHOSPHORUS, UNFILTERED TOTAL

Result Structure: MISA MONTHLY REPORTING
Param Reported As: AS PHOSPHORUS
Frequency: MONTHLY
Sector: PETROLEUM REFINERIES
Component Type: NUM. IN AVERAGE

MISA Industrial Wastewater Discharge

Company Code: 0000130104
Control Point ID: 0700
Sample Date: 2018/12/31
Regulation: MISA COMPLIANCE
Value: 31
Unit of Measure:
Control Point Name: PLANT - PROCESS EFFLUENT
Parameter Name: RESIDUE, PART LOSS ON IGNIT.

Result Structure: MISA MONTHLY REPORTING
Param Reported As: NOT APPLICABLE
Frequency: MONTHLY
Sector: PETROLEUM REFINERIES
Component Type: NUM. IN AVERAGE

MISA Industrial Wastewater Discharge

Company Code: 0000130104
Control Point ID: 0700
Sample Date: 2018/12/31
Regulation: MISA COMPLIANCE
Value: 2.0763
Unit of Measure: KG/D
Control Point Name: PLANT - PROCESS EFFLUENT
Parameter Name: SOLVENT EXTRACTABLES

Result Structure: MISA MONTHLY REPORTING
Param Reported As: NOT APPLICABLE
Frequency: MONTHLY
Sector: PETROLEUM REFINERIES
Component Type: MINIMUM

MISA Industrial Wastewater Discharge

Company Code: 0000130104
Control Point ID: 0700
Sample Date: 2018/01/31
Regulation: MISA COMPLIANCE
Value: 31
Unit of Measure:
Control Point Name: PLANT - PROCESS EFFLUENT
Parameter Name: PHENOLICS, UNFILTERED REACTIVE

Result Structure: MISA MONTHLY REPORTING
Param Reported As: AS PHENOL
Frequency: MONTHLY
Sector: PETROLEUM REFINERIES
Component Type: NUM. IN AVERAGE

MISA Industrial Wastewater Discharge

Company Code: 0000130104
Control Point ID: 0700
Sample Date: 2018/01/31
Regulation: MISA COMPLIANCE
Value: 7.0046
Unit of Measure: KG/D
Control Point Name: PLANT - PROCESS EFFLUENT

Result Structure: MISA MONTHLY REPORTING
Param Reported As: NOT APPLICABLE
Frequency: MONTHLY
Sector: PETROLEUM REFINERIES
Component Type: AVERAGE

Parameter Name: RESIDUE,PART LOSS ON IGNIT.

MISA Industrial Wastewater Discharge

Company Code: 0000130104
Control Point ID: 0700
Sample Date: 2018/01/31
Regulation: MISA COMPLIANCE
Value: 7.308
Unit of Measure: KG/D
Control Point Name: PLANT - PROCESS EFFLUENT
Parameter Name: SOLVENT EXTRACTABLES

Result Structure: MISA MONTHLY REPORTING
Param Reported As: NOT APPLICABLE
Frequency: MONTHLY
Sector: PETROLEUM REFINERIES
Component Type: MAXIMUM

MISA Industrial Wastewater Discharge

Company Code: 0000130104
Control Point ID: 0700
Sample Date: 2018/01/31
Regulation: MISA COMPLIANCE
Value: 1.9204
Unit of Measure: KG/D
Control Point Name: PLANT - PROCESS EFFLUENT
Parameter Name: SOLVENT EXTRACTABLES

Result Structure: MISA MONTHLY REPORTING
Param Reported As: NOT APPLICABLE
Frequency: MONTHLY
Sector: PETROLEUM REFINERIES
Component Type: MINIMUM

MISA Industrial Wastewater Discharge

Company Code: 0000130104
Control Point ID: 0700
Sample Date: 2018/01/31
Regulation: MISA COMPLIANCE
Value: 5
Unit of Measure: KG/D
Control Point Name: PLANT - PROCESS EFFLUENT
Parameter Name: SOLVENT EXTRACTABLES

Result Structure: MISA MONTHLY REPORTING
Param Reported As: NOT APPLICABLE
Frequency: MONTHLY
Sector: PETROLEUM REFINERIES
Component Type: NUM. IN AVERAGE

MISA Industrial Wastewater Discharge

Company Code: 0000130104
Control Point ID: 0800
Sample Date: 2018/02/28
Regulation: MISA COMPLIANCE
Value: 76276.1
Unit of Measure: M3/D
Control Point Name: PLANT - O.T.C.W.
Parameter Name: FLOW

Result Structure: MISA MONTHLY REPORTING
Param Reported As: NOT APPLICABLE
Frequency: MONTHLY
Sector: PETROLEUM REFINERIES
Component Type: AVERAGE

MISA Industrial Wastewater Discharge

Company Code: 0000130104
Control Point ID: 0800
Sample Date: 2018/02/28
Regulation: MISA COMPLIANCE
Value: 3
Unit of Measure: M3/D
Control Point Name: PLANT - O.T.C.W.
Parameter Name: FLOW

Result Structure: MISA MONTHLY REPORTING
Param Reported As: NOT APPLICABLE
Frequency: MONTHLY
Sector: PETROLEUM REFINERIES
Component Type: NUM. IN AVERAGE

MISA Industrial Wastewater Discharge

Company Code: 0000130104
Control Point ID: 0800
Sample Date: 2018/02/28
Regulation: MISA COMPLIANCE
Value: 0.53393
Unit of Measure: KG/D
Control Point Name: PLANT - O.T.C.W.
Parameter Name: SULPHIDE, UNFILTERED REACTIVE

Result Structure: MISA MONTHLY REPORTING
Param Reported As: AS SULPHIDE
Frequency: MONTHLY
Sector: PETROLEUM REFINERIES
Component Type: AVERAGE

MISA Industrial Wastewater Discharge

Company Code: 0000130104
Control Point ID: 0700
Sample Date: 2018/02/28
Regulation: MISA COMPLIANCE
Value: 28
Unit of Measure:
Control Point Name: PLANT - PROCESS EFFLUENT
Parameter Name: FLOW

Result Structure: MISA MONTHLY REPORTING
Param Reported As: NOT APPLICABLE
Frequency: MONTHLY
Sector: PETROLEUM REFINERIES
Component Type: NUM. IN AVERAGE

MISA Industrial Wastewater Discharge

Company Code: 0000130104
Control Point ID: 0700
Sample Date: 2018/02/28
Regulation: MISA COMPLIANCE
Value: 0.006941
Unit of Measure: KG/D
Control Point Name: PLANT - PROCESS EFFLUENT
Parameter Name: PHENOLICS, UNFILTERED REACTIVE

Result Structure: MISA MONTHLY REPORTING
Param Reported As: AS PHENOL
Frequency: MONTHLY
Sector: PETROLEUM REFINERIES
Component Type: MINIMUM

MISA Industrial Wastewater Discharge

Company Code: 0000130104
Control Point ID: 0700
Sample Date: 2018/02/28
Regulation: MISA COMPLIANCE
Value: 4.5718
Unit of Measure: KG/D
Control Point Name: PLANT - PROCESS EFFLUENT
Parameter Name: SOLVENT EXTRACTABLES

Result Structure: MISA MONTHLY REPORTING
Param Reported As: NOT APPLICABLE
Frequency: MONTHLY
Sector: PETROLEUM REFINERIES
Component Type: MINIMUM

MISA Industrial Wastewater Discharge

Company Code: 0000130104
Control Point ID: 0700
Sample Date: 2018/02/28
Regulation: MISA COMPLIANCE
Value: 3
Unit of Measure:
Control Point Name: PLANT - PROCESS EFFLUENT
Parameter Name: SOLVENT EXTRACTABLES

Result Structure: MISA MONTHLY REPORTING
Param Reported As: NOT APPLICABLE
Frequency: MONTHLY
Sector: PETROLEUM REFINERIES
Component Type: NUM. IN AVERAGE

MISA Industrial Wastewater Discharge

Company Code: 0000130104
Control Point ID: 0800
Sample Date: 2018/03/31
Regulation: MISA COMPLIANCE

Result Structure: MISA MONTHLY REPORTING
Param Reported As: NOT APPLICABLE
Frequency: MONTHLY
Sector: PETROLEUM REFINERIES

Value: 5 **Component Type:** NUM. IN AVERAGE
Unit of Measure:
Control Point Name: PLANT - O.T.C.W.
Parameter Name: TOLUENE C7H8

MISA Industrial Wastewater Discharge

Company Code: 0000130104 **Result Structure:** MISA MONTHLY REPORTING
Control Point ID: 0700 **Param Reported As:** AS NITROGEN
Sample Date: 2018/03/31 **Frequency:** MONTHLY
Regulation: MISA COMPLIANCE **Sector:** PETROLEUM REFINERIES
Value: 5 **Component Type:** NUM. IN AVERAGE
Unit of Measure:
Control Point Name: PLANT - PROCESS EFFLUENT
Parameter Name: AMMONIUM+AMMONIA, TOTAL FILTER.REAC

MISA Industrial Wastewater Discharge

Company Code: 0000130104 **Result Structure:** MISA MONTHLY REPORTING
Control Point ID: 0700 **Param Reported As:** AS CARBON
Sample Date: 2018/03/31 **Frequency:** MONTHLY
Regulation: MISA COMPLIANCE **Sector:** PETROLEUM REFINERIES
Value: 25.171 **Component Type:** AVERAGE
Unit of Measure: KG/D
Control Point Name: PLANT - PROCESS EFFLUENT
Parameter Name: CARBON, DISSOLVED ORGANIC

MISA Industrial Wastewater Discharge

Company Code: 0000130104 **Result Structure:** MISA MONTHLY REPORTING
Control Point ID: 0700 **Param Reported As:** AS CARBON
Sample Date: 2018/03/31 **Frequency:** MONTHLY
Regulation: MISA COMPLIANCE **Sector:** PETROLEUM REFINERIES
Value: 45.373 **Component Type:** MAXIMUM
Unit of Measure: KG/D
Control Point Name: PLANT - PROCESS EFFLUENT
Parameter Name: CARBON, DISSOLVED ORGANIC

MISA Industrial Wastewater Discharge

Company Code: 0000130104 **Result Structure:** MISA MONTHLY REPORTING
Control Point ID: 0700 **Param Reported As:** AS PHOSPHORUS
Sample Date: 2018/03/31 **Frequency:** MONTHLY
Regulation: MISA COMPLIANCE **Sector:** PETROLEUM REFINERIES
Value: 1.2625 **Component Type:** AVERAGE
Unit of Measure: KG/D
Control Point Name: PLANT - PROCESS EFFLUENT
Parameter Name: PHOSPHORUS, UNFILTERED TOTAL

MISA Industrial Wastewater Discharge

Company Code: 0000130104 **Result Structure:** MISA MONTHLY REPORTING
Control Point ID: 0700 **Param Reported As:** NOT APPLICABLE
Sample Date: 2018/03/31 **Frequency:** MONTHLY
Regulation: MISA COMPLIANCE **Sector:** PETROLEUM REFINERIES
Value: 22.099 **Component Type:** AVERAGE
Unit of Measure: KG/D
Control Point Name: PLANT - PROCESS EFFLUENT
Parameter Name: RESIDUE, PARTICULATE

MISA Industrial Wastewater Discharge

Company Code: 0000130104
Control Point ID: 0800
Sample Date: 2018/05/31
Regulation: MISA COMPLIANCE
Value: 0.014863
Unit of Measure: KG/D
Control Point Name: PLANT - O.T.C.W.
Parameter Name: BENZENE C6H6

Result Structure: MISA MONTHLY REPORTING
Param Reported As: NOT APPLICABLE
Frequency: MONTHLY
Sector: PETROLEUM REFINERIES
Component Type: AVERAGE

MISA Industrial Wastewater Discharge

Company Code: 0000130104
Control Point ID: 0800
Sample Date: 2018/05/31
Regulation: MISA COMPLIANCE
Value: 0.015884
Unit of Measure: KG/D
Control Point Name: PLANT - O.T.C.W.
Parameter Name: BENZENE C6H6

Result Structure: MISA MONTHLY REPORTING
Param Reported As: NOT APPLICABLE
Frequency: MONTHLY
Sector: PETROLEUM REFINERIES
Component Type: MAXIMUM

MISA Industrial Wastewater Discharge

Company Code: 0000130104
Control Point ID: 0800
Sample Date: 2018/08/31
Regulation: MISA COMPLIANCE
Value: 73105
Unit of Measure: M3/D
Control Point Name: PLANT - O.T.C.W.
Parameter Name: FLOW

Result Structure: MISA MONTHLY REPORTING
Param Reported As: NOT APPLICABLE
Frequency: MONTHLY
Sector: PETROLEUM REFINERIES
Component Type: AVERAGE

MISA Industrial Wastewater Discharge

Company Code: 0000130104
Control Point ID: 0800
Sample Date: 2018/08/31
Regulation: MISA COMPLIANCE
Value: 75891.7
Unit of Measure: M3/D
Control Point Name: PLANT - O.T.C.W.
Parameter Name: FLOW

Result Structure: MISA MONTHLY REPORTING
Param Reported As: NOT APPLICABLE
Frequency: MONTHLY
Sector: PETROLEUM REFINERIES
Component Type: MAXIMUM

MISA Industrial Wastewater Discharge

Company Code: 0000130104
Control Point ID: 0800
Sample Date: 2018/08/31
Regulation: MISA COMPLIANCE
Value: 0.075891
Unit of Measure: KG/D
Control Point Name: PLANT - O.T.C.W.
Parameter Name: PHENOLICS, UNFILTERED REACTIVE

Result Structure: MISA MONTHLY REPORTING
Param Reported As: AS PHENOL
Frequency: MONTHLY
Sector: PETROLEUM REFINERIES
Component Type: MAXIMUM

MISA Industrial Wastewater Discharge

Company Code: 0000130104

Result Structure: MISA MONTHLY REPORTING

Control Point ID:	0800	Param Reported As:	AS SULPHIDE
Sample Date:	2018/08/31	Frequency:	MONTHLY
Regulation:	MISA COMPLIANCE	Sector:	PETROLEUM REFINERIES
Value:	0.51174	Component Type:	AVERAGE
Unit of Measure:	KG/D		
Control Point Name:	PLANT - O.T.C.W.		
Parameter Name:	SULPHIDE, UNFILTERED REACTIVE		

MISA Industrial Wastewater Discharge

Company Code:	0000130104	Result Structure:	MISA MONTHLY REPORTING
Control Point ID:	0700	Param Reported As:	AS NITROGEN
Sample Date:	2018/08/31	Frequency:	MONTHLY
Regulation:	MISA COMPLIANCE	Sector:	PETROLEUM REFINERIES
Value:	0.25716	Component Type:	AVERAGE
Unit of Measure:	KG/D		
Control Point Name:	PLANT - PROCESS EFFLUENT		
Parameter Name:	AMMONIUM+AMMONIA, TOTAL FILTER.REAC		

MISA Industrial Wastewater Discharge

Company Code:	0000130104	Result Structure:	MISA MONTHLY REPORTING
Control Point ID:	0700	Param Reported As:	NOT APPLICABLE
Sample Date:	2018/08/31	Frequency:	MONTHLY
Regulation:	MISA COMPLIANCE	Sector:	PETROLEUM REFINERIES
Value:	12753	Component Type:	MAXIMUM
Unit of Measure:	M3/D		
Control Point Name:	PLANT - PROCESS EFFLUENT		
Parameter Name:	FLOW		

MISA Industrial Wastewater Discharge

Company Code:	0000130104	Result Structure:	MISA MONTHLY REPORTING
Control Point ID:	0700	Param Reported As:	NOT APPLICABLE
Sample Date:	2018/08/31	Frequency:	MONTHLY
Regulation:	MISA COMPLIANCE	Sector:	PETROLEUM REFINERIES
Value:	31	Component Type:	NUM. IN AVERAGE
Unit of Measure:			
Control Point Name:	PLANT - PROCESS EFFLUENT		
Parameter Name:	FLOW		

MISA Industrial Wastewater Discharge

Company Code:	0000130104	Result Structure:	MISA MONTHLY REPORTING
Control Point ID:	0700	Param Reported As:	AS PHOSPHORUS
Sample Date:	2018/08/31	Frequency:	MONTHLY
Regulation:	MISA COMPLIANCE	Sector:	PETROLEUM REFINERIES
Value:	2.0475	Component Type:	MAXIMUM
Unit of Measure:	KG/D		
Control Point Name:	PLANT - PROCESS EFFLUENT		
Parameter Name:	PHOSPHORUS, UNFILTERED TOTAL		

MISA Industrial Wastewater Discharge

Company Code:	0000130104	Result Structure:	MISA MONTHLY REPORTING
Control Point ID:	0800	Param Reported As:	NOT APPLICABLE
Sample Date:	2018/02/28	Frequency:	MONTHLY
Regulation:	MISA COMPLIANCE	Sector:	PETROLEUM REFINERIES
Value:	0.014968	Component Type:	MINIMUM
Unit of Measure:	KG/D		

Control Point Name: PLANT - O.T.C.W.
Parameter Name: TOLUENE C7H8

MISA Industrial Wastewater Discharge

Company Code:	0000130104	Result Structure:	MISA MONTHLY REPORTING
Control Point ID:	0700	Param Reported As:	AS NITROGEN
Sample Date:	2018/02/28	Frequency:	MONTHLY
Regulation:	MISA COMPLIANCE	Sector:	PETROLEUM REFINERIES
Value:	0	Component Type:	MINIMUM
Unit of Measure:	KG/D		
Control Point Name:	PLANT - PROCESS EFFLUENT		
Parameter Name:	AMMONIUM+AMMONIA, TOTAL FILTER.REAC		

MISA Industrial Wastewater Discharge

Company Code:	0000130104	Result Structure:	MISA MONTHLY REPORTING
Control Point ID:	0700	Param Reported As:	AS PHENOL
Sample Date:	2018/02/28	Frequency:	MONTHLY
Regulation:	MISA COMPLIANCE	Sector:	PETROLEUM REFINERIES
Value:	0.017563	Component Type:	MAXIMUM
Unit of Measure:	KG/D		
Control Point Name:	PLANT - PROCESS EFFLUENT		
Parameter Name:	PHENOLICS, UNFILTERED REACTIVE		

MISA Industrial Wastewater Discharge

Company Code:	0000130104	Result Structure:	MISA MONTHLY REPORTING
Control Point ID:	0700	Param Reported As:	AS SULPHIDE
Sample Date:	2018/02/28	Frequency:	MONTHLY
Regulation:	MISA COMPLIANCE	Sector:	PETROLEUM REFINERIES
Value:	0.11602	Component Type:	MAXIMUM
Unit of Measure:	KG/D		
Control Point Name:	PLANT - PROCESS EFFLUENT		
Parameter Name:	SULPHIDE, UNFILTERED REACTIVE		

MISA Industrial Wastewater Discharge

Company Code:	0000130104	Result Structure:	MISA MONTHLY REPORTING
Control Point ID:	0800	Param Reported As:	NOT APPLICABLE
Sample Date:	2018/03/31	Frequency:	MONTHLY
Regulation:	MISA COMPLIANCE	Sector:	PETROLEUM REFINERIES
Value:	5	Component Type:	NUM. IN AVERAGE
Unit of Measure:			
Control Point Name:	PLANT - O.T.C.W.		
Parameter Name:	FLOW		

MISA Industrial Wastewater Discharge

Company Code:	0000130104	Result Structure:	MISA MONTHLY REPORTING
Control Point ID:	0800	Param Reported As:	AS PHENOL
Sample Date:	2018/03/31	Frequency:	MONTHLY
Regulation:	MISA COMPLIANCE	Sector:	PETROLEUM REFINERIES
Value:	0.069978	Component Type:	MINIMUM
Unit of Measure:	KG/D		
Control Point Name:	PLANT - O.T.C.W.		
Parameter Name:	PHENOLICS, UNFILTERED REACTIVE		

MISA Industrial Wastewater

Discharge

Company Code:	0000130104	Result Structure:	MISA MONTHLY REPORTING
Control Point ID:	0800	Param Reported As:	AS SULPHIDE
Sample Date:	2018/03/31	Frequency:	MONTHLY
Regulation:	MISA COMPLIANCE	Sector:	PETROLEUM REFINERIES
Value:	0.5183	Component Type:	AVERAGE
Unit of Measure:	KG/D		
Control Point Name:	PLANT - O.T.C.W.		
Parameter Name:	SULPHIDE, UNFILTERED REACTIVE		

MISA Industrial Wastewater

Discharge

Company Code:	0000130104	Result Structure:	MISA MONTHLY REPORTING
Control Point ID:	0800	Param Reported As:	NOT APPLICABLE
Sample Date:	2018/03/31	Frequency:	MONTHLY
Regulation:	MISA COMPLIANCE	Sector:	PETROLEUM REFINERIES
Value:	0.015348	Component Type:	MAXIMUM
Unit of Measure:	KG/D		
Control Point Name:	PLANT - O.T.C.W.		
Parameter Name:	TOLUENE C7H8		

MISA Industrial Wastewater

Discharge

Company Code:	0000130104	Result Structure:	MISA MONTHLY REPORTING
Control Point ID:	0800	Param Reported As:	AS PHENOL
Sample Date:	2018/04/30	Frequency:	MONTHLY
Regulation:	MISA COMPLIANCE	Sector:	PETROLEUM REFINERIES
Value:	0.074599	Component Type:	MINIMUM
Unit of Measure:	KG/D		
Control Point Name:	PLANT - O.T.C.W.		
Parameter Name:	PHENOLICS, UNFILTERED REACTIVE		

MISA Industrial Wastewater

Discharge

Company Code:	0000130104	Result Structure:	MISA MONTHLY REPORTING
Control Point ID:	0800	Param Reported As:	AS SULPHIDE
Sample Date:	2018/04/30	Frequency:	MONTHLY
Regulation:	MISA COMPLIANCE	Sector:	PETROLEUM REFINERIES
Value:	0.52219	Component Type:	MINIMUM
Unit of Measure:	KG/D		
Control Point Name:	PLANT - O.T.C.W.		
Parameter Name:	SULPHIDE, UNFILTERED REACTIVE		

MISA Industrial Wastewater

Discharge

Company Code:	0000130104	Result Structure:	MISA MONTHLY REPORTING
Control Point ID:	0700	Param Reported As:	AS NITROGEN
Sample Date:	2018/04/30	Frequency:	MONTHLY
Regulation:	MISA COMPLIANCE	Sector:	PETROLEUM REFINERIES
Value:	0	Component Type:	MINIMUM
Unit of Measure:	KG/D		
Control Point Name:	PLANT - PROCESS EFFLUENT		
Parameter Name:	AMMONIUM+AMMONIA, TOTAL FILTER.REAC		

MISA Industrial Wastewater

Discharge

Company Code:	0000130104	Result Structure:	MISA MONTHLY REPORTING
Control Point ID:	0700	Param Reported As:	NOT APPLICABLE
Sample Date:	2018/04/30	Frequency:	MONTHLY

Regulation: MISA COMPLIANCE
Value: 9.82
Unit of Measure: KG/D
Control Point Name: PLANT - PROCESS EFFLUENT
Parameter Name: RESIDUE,PART LOSS ON IGNIT.

Sector: PETROLEUM REFINERIES
Component Type: AVERAGE

MISA Industrial Wastewater Discharge

Company Code: 0000130104
Control Point ID: 0700
Sample Date: 2018/04/30
Regulation: MISA COMPLIANCE
Value: 2.487
Unit of Measure: KG/D
Control Point Name: PLANT - PROCESS EFFLUENT
Parameter Name: RESIDUE,PART LOSS ON IGNIT.

Result Structure: MISA MONTHLY REPORTING
Param Reported As: NOT APPLICABLE
Frequency: MONTHLY
Sector: PETROLEUM REFINERIES
Component Type: MINIMUM

MISA Industrial Wastewater Discharge

Company Code: 0000130104
Control Point ID: 0700
Sample Date: 2018/06/30
Regulation: MISA COMPLIANCE
Value: 91.936
Unit of Measure: KG/D
Control Point Name: PLANT - PROCESS EFFLUENT
Parameter Name: RESIDUE,PART LOSS ON IGNIT.

Result Structure: MISA MONTHLY REPORTING
Param Reported As: NOT APPLICABLE
Frequency: MONTHLY
Sector: PETROLEUM REFINERIES
Component Type: MAXIMUM

MISA Industrial Wastewater Discharge

Company Code: 0000130104
Control Point ID: 0800
Sample Date: 2018/07/31
Regulation: MISA COMPLIANCE
Value: 76609.6
Unit of Measure: M3/D
Control Point Name: PLANT - O.T.C.W.
Parameter Name: FLOW

Result Structure: MISA MONTHLY REPORTING
Param Reported As: NOT APPLICABLE
Frequency: MONTHLY
Sector: PETROLEUM REFINERIES
Component Type: MAXIMUM

MISA Industrial Wastewater Discharge

Company Code: 0000130104
Control Point ID: 0700
Sample Date: 2018/07/31
Regulation: MISA COMPLIANCE
Value: 0
Unit of Measure: KG/D
Control Point Name: PLANT - PROCESS EFFLUENT
Parameter Name: AMMONIUM+AMMONIA, TOTAL FILTER.REAC

Result Structure: MISA MONTHLY REPORTING
Param Reported As: AS NITROGEN
Frequency: MONTHLY
Sector: PETROLEUM REFINERIES
Component Type: AVERAGE

MISA Industrial Wastewater Discharge

Company Code: 0000130104
Control Point ID: 0700
Sample Date: 2018/07/31
Regulation: MISA COMPLIANCE
Value: 0
Unit of Measure: KG/D
Control Point Name: PLANT - PROCESS EFFLUENT
Parameter Name: AMMONIUM+AMMONIA, TOTAL FILTER.REAC

Result Structure: MISA MONTHLY REPORTING
Param Reported As: AS NITROGEN
Frequency: MONTHLY
Sector: PETROLEUM REFINERIES
Component Type: MAXIMUM

MISA Industrial Wastewater Discharge

Company Code:	0000130104	Result Structure:	MISA MONTHLY REPORTING
Control Point ID:	0700	Param Reported As:	AS NITROGEN
Sample Date:	2018/07/31	Frequency:	MONTHLY
Regulation:	MISA COMPLIANCE	Sector:	PETROLEUM REFINERIES
Value:	4	Component Type:	NUM. IN AVERAGE
Unit of Measure:			
Control Point Name:	PLANT - PROCESS EFFLUENT		
Parameter Name:	AMMONIUM+AMMONIA, TOTAL FILTER.REAC		

MISA Industrial Wastewater Discharge

Company Code:	0000130104	Result Structure:	MISA MONTHLY REPORTING
Control Point ID:	0700	Param Reported As:	AS CARBON
Sample Date:	2018/07/31	Frequency:	MONTHLY
Regulation:	MISA COMPLIANCE	Sector:	PETROLEUM REFINERIES
Value:	34.326	Component Type:	AVERAGE
Unit of Measure:	KG/D		
Control Point Name:	PLANT - PROCESS EFFLUENT		
Parameter Name:	CARBON, DISSOLVED ORGANIC		

MISA Industrial Wastewater Discharge

Company Code:	0000130104	Result Structure:	MISA MONTHLY REPORTING
Control Point ID:	0700	Param Reported As:	NOT APPLICABLE
Sample Date:	2018/07/31	Frequency:	MONTHLY
Regulation:	MISA COMPLIANCE	Sector:	PETROLEUM REFINERIES
Value:	12855	Component Type:	MAXIMUM
Unit of Measure:	M3/D		
Control Point Name:	PLANT - PROCESS EFFLUENT		
Parameter Name:	FLOW		

MISA Industrial Wastewater Discharge

Company Code:	0000130104	Result Structure:	MISA MONTHLY REPORTING
Control Point ID:	0700	Param Reported As:	AS PHENOL
Sample Date:	2018/07/31	Frequency:	MONTHLY
Regulation:	MISA COMPLIANCE	Sector:	PETROLEUM REFINERIES
Value:	0.001464	Component Type:	MINIMUM
Unit of Measure:	KG/D		
Control Point Name:	PLANT - PROCESS EFFLUENT		
Parameter Name:	PHENOLICS, UNFILTERED REACTIVE		

MISA Industrial Wastewater Discharge

Company Code:	0000130104	Result Structure:	MISA MONTHLY REPORTING
Control Point ID:	0700	Param Reported As:	AS PHENOL
Sample Date:	2018/07/31	Frequency:	MONTHLY
Regulation:	MISA COMPLIANCE	Sector:	PETROLEUM REFINERIES
Value:	31	Component Type:	NUM. IN AVERAGE
Unit of Measure:			
Control Point Name:	PLANT - PROCESS EFFLUENT		
Parameter Name:	PHENOLICS, UNFILTERED REACTIVE		

MISA Industrial Wastewater Discharge

Company Code: 0000130104
Control Point ID: 0700
Sample Date: 2018/07/31
Regulation: MISA COMPLIANCE
Value: 4
Unit of Measure:
Control Point Name: PLANT - PROCESS EFFLUENT
Parameter Name: PHOSPHORUS, UNFILTERED TOTAL

Result Structure: MISA MONTHLY REPORTING
Param Reported As: AS PHOSPHORUS
Frequency: MONTHLY
Sector: PETROLEUM REFINERIES
Component Type: NUM. IN AVERAGE

MISA Industrial Wastewater
Discharge

Company Code: 0000130104
Control Point ID: 0700
Sample Date: 2018/07/31
Regulation: MISA COMPLIANCE
Value: 6.116
Unit of Measure: KG/D
Control Point Name: PLANT - PROCESS EFFLUENT
Parameter Name: RESIDUE, PARTICULATE

Result Structure: MISA MONTHLY REPORTING
Param Reported As: NOT APPLICABLE
Frequency: MONTHLY
Sector: PETROLEUM REFINERIES
Component Type: MINIMUM

MISA Industrial Wastewater
Discharge

Company Code: 0000130104
Control Point ID: 0700
Sample Date: 2018/07/31
Regulation: MISA COMPLIANCE
Value: 7.1929
Unit of Measure: KG/D
Control Point Name: PLANT - PROCESS EFFLUENT
Parameter Name: SOLVENT EXTRACTABLES

Result Structure: MISA MONTHLY REPORTING
Param Reported As: NOT APPLICABLE
Frequency: MONTHLY
Sector: PETROLEUM REFINERIES
Component Type: MAXIMUM

MISA Industrial Wastewater
Discharge

Company Code: 0000130104
Control Point ID: 0700
Sample Date: 2018/07/31
Regulation: MISA COMPLIANCE
Value: 0.055652
Unit of Measure: KG/D
Control Point Name: PLANT - PROCESS EFFLUENT
Parameter Name: SULPHIDE, UNFILTERED REACTIVE

Result Structure: MISA MONTHLY REPORTING
Param Reported As: AS SULPHIDE
Frequency: MONTHLY
Sector: PETROLEUM REFINERIES
Component Type: AVERAGE

MISA Industrial Wastewater
Discharge

Company Code: 0000130104
Control Point ID: 0800
Sample Date: 2018/09/30
Regulation: MISA COMPLIANCE
Value: 0.071248
Unit of Measure: KG/D
Control Point Name: PLANT - O.T.C.W.
Parameter Name: PHENOLICS, UNFILTERED REACTIVE

Result Structure: MISA MONTHLY REPORTING
Param Reported As: AS PHENOL
Frequency: MONTHLY
Sector: PETROLEUM REFINERIES
Component Type: MINIMUM

MISA Industrial Wastewater
Discharge

Company Code: 0000130104
Control Point ID: 0700
Sample Date: 2018/09/30
Regulation: MISA COMPLIANCE
Value: 24.243

Result Structure: MISA MONTHLY REPORTING
Param Reported As: AS CARBON
Frequency: MONTHLY
Sector: PETROLEUM REFINERIES
Component Type: MINIMUM

Unit of Measure: KG/D
Control Point Name: PLANT - PROCESS EFFLUENT
Parameter Name: CARBON, DISSOLVED ORGANIC

MISA Industrial Wastewater
Discharge

Company Code:	0000130104	Result Structure:	MISA MONTHLY REPORTING
Control Point ID:	0700	Param Reported As:	AS PHENOL
Sample Date:	2018/09/30	Frequency:	MONTHLY
Regulation:	MISA COMPLIANCE	Sector:	PETROLEUM REFINERIES
Value:	0.009805	Component Type:	MAXIMUM
Unit of Measure:	KG/D		
Control Point Name:	PLANT - PROCESS EFFLUENT		
Parameter Name:	PHENOLICS, UNFILTERED REACTIVE		

MISA Industrial Wastewater
Discharge

Company Code:	0000130104	Result Structure:	MISA MONTHLY REPORTING
Control Point ID:	0700	Param Reported As:	AS PHENOL
Sample Date:	2018/09/30	Frequency:	MONTHLY
Regulation:	MISA COMPLIANCE	Sector:	PETROLEUM REFINERIES
Value:	0.003502	Component Type:	MINIMUM
Unit of Measure:	KG/D		
Control Point Name:	PLANT - PROCESS EFFLUENT		
Parameter Name:	PHENOLICS, UNFILTERED REACTIVE		

MISA Industrial Wastewater
Discharge

Company Code:	0000130104	Result Structure:	MISA MONTHLY REPORTING
Control Point ID:	0700	Param Reported As:	AS PHOSPHORUS
Sample Date:	2018/09/30	Frequency:	MONTHLY
Regulation:	MISA COMPLIANCE	Sector:	PETROLEUM REFINERIES
Value:	4	Component Type:	NUM. IN AVERAGE
Unit of Measure:			
Control Point Name:	PLANT - PROCESS EFFLUENT		
Parameter Name:	PHOSPHORUS, UNFILTERED TOTAL		

MISA Industrial Wastewater
Discharge

Company Code:	0000130104	Result Structure:	MISA MONTHLY REPORTING
Control Point ID:	0700	Param Reported As:	NOT APPLICABLE
Sample Date:	2018/09/30	Frequency:	MONTHLY
Regulation:	MISA COMPLIANCE	Sector:	PETROLEUM REFINERIES
Value:	9.257	Component Type:	MINIMUM
Unit of Measure:	KG/D		
Control Point Name:	PLANT - PROCESS EFFLUENT		
Parameter Name:	RESIDUE, PARTICULATE		

MISA Industrial Wastewater
Discharge

Company Code:	0000130104	Result Structure:	MISA MONTHLY REPORTING
Control Point ID:	0700	Param Reported As:	AS SULPHIDE
Sample Date:	2018/09/30	Frequency:	MONTHLY
Regulation:	MISA COMPLIANCE	Sector:	PETROLEUM REFINERIES
Value:	0.064799	Component Type:	MAXIMUM
Unit of Measure:	KG/D		
Control Point Name:	PLANT - PROCESS EFFLUENT		
Parameter Name:	SULPHIDE, UNFILTERED REACTIVE		

MISA Industrial Wastewater Discharge

Company Code:	0000130104	Result Structure:	MISA MONTHLY REPORTING
Control Point ID:	0700	Param Reported As:	AS SULPHIDE
Sample Date:	2018/09/30	Frequency:	MONTHLY
Regulation:	MISA COMPLIANCE	Sector:	PETROLEUM REFINERIES
Value:	0.051884	Component Type:	MINIMUM
Unit of Measure:	KG/D		
Control Point Name:	PLANT - PROCESS EFFLUENT		
Parameter Name:	SULPHIDE, UNFILTERED REACTIVE		

MISA Industrial Wastewater Discharge

Company Code:	0000130104	Result Structure:	MISA MONTHLY REPORTING
Control Point ID:	0800	Param Reported As:	AS SULPHIDE
Sample Date:	2018/10/31	Frequency:	MONTHLY
Regulation:	MISA COMPLIANCE	Sector:	PETROLEUM REFINERIES
Value:	0.35655	Component Type:	MAXIMUM
Unit of Measure:	KG/D		
Control Point Name:	PLANT - O.T.C.W.		
Parameter Name:	SULPHIDE, UNFILTERED REACTIVE		

MISA Industrial Wastewater Discharge

Company Code:	0000130104	Result Structure:	MISA MONTHLY REPORTING
Control Point ID:	0800	Param Reported As:	AS SULPHIDE
Sample Date:	2018/10/31	Frequency:	MONTHLY
Regulation:	MISA COMPLIANCE	Sector:	PETROLEUM REFINERIES
Value:	0.045413	Component Type:	MINIMUM
Unit of Measure:	KG/D		
Control Point Name:	PLANT - O.T.C.W.		
Parameter Name:	SULPHIDE, UNFILTERED REACTIVE		

MISA Industrial Wastewater Discharge

Company Code:	0000130104	Result Structure:	MISA MONTHLY REPORTING
Control Point ID:	0700	Param Reported As:	NOT APPLICABLE
Sample Date:	2018/06/30	Frequency:	MONTHLY
Regulation:	MISA COMPLIANCE	Sector:	PETROLEUM REFINERIES
Value:	4	Component Type:	NUM. IN AVERAGE
Unit of Measure:			
Control Point Name:	PLANT - PROCESS EFFLUENT		
Parameter Name:	SOLVENT EXTRACTABLES		

MISA Industrial Wastewater Discharge

Company Code:	0000130104	Result Structure:	MISA MONTHLY REPORTING
Control Point ID:	0800	Param Reported As:	NOT APPLICABLE
Sample Date:	2018/07/31	Frequency:	MONTHLY
Regulation:	MISA COMPLIANCE	Sector:	PETROLEUM REFINERIES
Value:	0.014917	Component Type:	AVERAGE
Unit of Measure:	KG/D		
Control Point Name:	PLANT - O.T.C.W.		
Parameter Name:	BENZENE C6H6		

MISA Industrial Wastewater Discharge

Company Code:	0000130104	Result Structure:	MISA MONTHLY REPORTING
Control Point ID:	0800	Param Reported As:	NOT APPLICABLE

Sample Date: 2018/07/31
Regulation: MISA COMPLIANCE
Value: 0.014765
Unit of Measure: KG/D
Control Point Name: PLANT - O.T.C.W.
Parameter Name: BENZENE C6H6

Frequency: MONTHLY
Sector: PETROLEUM REFINERIES
Component Type: MINIMUM

MISA Industrial Wastewater Discharge

Company Code: 0000130104
Control Point ID: 0800
Sample Date: 2018/07/31
Regulation: MISA COMPLIANCE
Value: 0.074587
Unit of Measure: KG/D
Control Point Name: PLANT - O.T.C.W.
Parameter Name: PHENOLICS, UNFILTERED REACTIVE

Result Structure: MISA MONTHLY REPORTING
Param Reported As: AS PHENOL
Frequency: MONTHLY
Sector: PETROLEUM REFINERIES
Component Type: AVERAGE

MISA Industrial Wastewater Discharge

Company Code: 0000130104
Control Point ID: 0800
Sample Date: 2018/07/31
Regulation: MISA COMPLIANCE
Value: 0.53627
Unit of Measure: KG/D
Control Point Name: PLANT - O.T.C.W.
Parameter Name: SULPHIDE, UNFILTERED REACTIVE

Result Structure: MISA MONTHLY REPORTING
Param Reported As: AS SULPHIDE
Frequency: MONTHLY
Sector: PETROLEUM REFINERIES
Component Type: MAXIMUM

MISA Industrial Wastewater Discharge

Company Code: 0000130104
Control Point ID: 0700
Sample Date: 2018/03/31
Regulation: MISA COMPLIANCE
Value: 5
Unit of Measure: KG/D
Control Point Name: PLANT - PROCESS EFFLUENT
Parameter Name: RESIDUE, PARTICULATE

Result Structure: MISA MONTHLY REPORTING
Param Reported As: NOT APPLICABLE
Frequency: MONTHLY
Sector: PETROLEUM REFINERIES
Component Type: NUM. IN AVERAGE

MISA Industrial Wastewater Discharge

Company Code: 0000130104
Control Point ID: 0700
Sample Date: 2018/03/31
Regulation: MISA COMPLIANCE
Value: 0.049959
Unit of Measure: KG/D
Control Point Name: PLANT - PROCESS EFFLUENT
Parameter Name: SULPHIDE, UNFILTERED REACTIVE

Result Structure: MISA MONTHLY REPORTING
Param Reported As: AS SULPHIDE
Frequency: MONTHLY
Sector: PETROLEUM REFINERIES
Component Type: AVERAGE

MISA Industrial Wastewater Discharge

Company Code: 0000130104
Control Point ID: 0800
Sample Date: 2018/04/30
Regulation: MISA COMPLIANCE
Value: 76364
Unit of Measure: M3/D
Control Point Name: PLANT - O.T.C.W.

Result Structure: MISA MONTHLY REPORTING
Param Reported As: NOT APPLICABLE
Frequency: MONTHLY
Sector: PETROLEUM REFINERIES
Component Type: MAXIMUM

Parameter Name: FLOW

MISA Industrial Wastewater Discharge

Company Code:	0000130104	Result Structure:	MISA MONTHLY REPORTING
Control Point ID:	0800	Param Reported As:	AS PHENOL
Sample Date:	2018/04/30	Frequency:	MONTHLY
Regulation:	MISA COMPLIANCE	Sector:	PETROLEUM REFINERIES
Value:	0.076364	Component Type:	MAXIMUM
Unit of Measure:	KG/D		
Control Point Name:	PLANT - O.T.C.W.		
Parameter Name:	PHENOLICS, UNFILTERED REACTIVE		

MISA Industrial Wastewater Discharge

Company Code:	0000130104	Result Structure:	MISA MONTHLY REPORTING
Control Point ID:	0800	Param Reported As:	AS SULPHIDE
Sample Date:	2018/04/30	Frequency:	MONTHLY
Regulation:	MISA COMPLIANCE	Sector:	PETROLEUM REFINERIES
Value:	0.52886	Component Type:	AVERAGE
Unit of Measure:	KG/D		
Control Point Name:	PLANT - O.T.C.W.		
Parameter Name:	SULPHIDE, UNFILTERED REACTIVE		

MISA Industrial Wastewater Discharge

Company Code:	0000130104	Result Structure:	MISA MONTHLY REPORTING
Control Point ID:	0800	Param Reported As:	NOT APPLICABLE
Sample Date:	2018/04/30	Frequency:	MONTHLY
Regulation:	MISA COMPLIANCE	Sector:	PETROLEUM REFINERIES
Value:	4	Component Type:	NUM. IN AVERAGE
Unit of Measure:			
Control Point Name:	PLANT - O.T.C.W.		
Parameter Name:	TOLUENE C7H8		

MISA Industrial Wastewater Discharge

Company Code:	0000130104	Result Structure:	MISA MONTHLY REPORTING
Control Point ID:	0700	Param Reported As:	AS NITROGEN
Sample Date:	2018/04/30	Frequency:	MONTHLY
Regulation:	MISA COMPLIANCE	Sector:	PETROLEUM REFINERIES
Value:	0	Component Type:	MAXIMUM
Unit of Measure:	KG/D		
Control Point Name:	PLANT - PROCESS EFFLUENT		
Parameter Name:	AMMONIUM+AMMONIA, TOTAL FILTER.REAC		

MISA Industrial Wastewater Discharge

Company Code:	0000130104	Result Structure:	MISA MONTHLY REPORTING
Control Point ID:	0700	Param Reported As:	AS NITROGEN
Sample Date:	2018/04/30	Frequency:	MONTHLY
Regulation:	MISA COMPLIANCE	Sector:	PETROLEUM REFINERIES
Value:	4	Component Type:	NUM. IN AVERAGE
Unit of Measure:			
Control Point Name:	PLANT - PROCESS EFFLUENT		
Parameter Name:	AMMONIUM+AMMONIA, TOTAL FILTER.REAC		

MISA Industrial Wastewater Discharge

Company Code: 0000130104
Control Point ID: 0700
Sample Date: 2018/05/31
Regulation: MISA COMPLIANCE
Value: 5
Unit of Measure:
Control Point Name: PLANT - PROCESS EFFLUENT
Parameter Name: SOLVENT EXTRACTABLES

Result Structure: MISA MONTHLY REPORTING
Param Reported As: NOT APPLICABLE
Frequency: MONTHLY
Sector: PETROLEUM REFINERIES
Component Type: NUM. IN AVERAGE

MISA Industrial Wastewater Discharge

Company Code: 0000130104
Control Point ID: 0700
Sample Date: 2018/05/31
Regulation: MISA COMPLIANCE
Value: 0.067753
Unit of Measure: KG/D
Control Point Name: PLANT - PROCESS EFFLUENT
Parameter Name: SULPHIDE, UNFILTERED REACTIVE

Result Structure: MISA MONTHLY REPORTING
Param Reported As: AS SULPHIDE
Frequency: MONTHLY
Sector: PETROLEUM REFINERIES
Component Type: MAXIMUM

MISA Industrial Wastewater Discharge

Company Code: 0000130104
Control Point ID: 0700
Sample Date: 2018/05/31
Regulation: MISA COMPLIANCE
Value: 0.03871
Unit of Measure: KG/D
Control Point Name: PLANT - PROCESS EFFLUENT
Parameter Name: SULPHIDE, UNFILTERED REACTIVE

Result Structure: MISA MONTHLY REPORTING
Param Reported As: AS SULPHIDE
Frequency: MONTHLY
Sector: PETROLEUM REFINERIES
Component Type: MINIMUM

MISA Industrial Wastewater Discharge

Company Code: 0000130104
Control Point ID: 0800
Sample Date: 2018/06/30
Regulation: MISA COMPLIANCE
Value: 0.015491
Unit of Measure: KG/D
Control Point Name: PLANT - O.T.C.W.
Parameter Name: BENZENE C6H6

Result Structure: MISA MONTHLY REPORTING
Param Reported As: NOT APPLICABLE
Frequency: MONTHLY
Sector: PETROLEUM REFINERIES
Component Type: MAXIMUM

MISA Industrial Wastewater Discharge

Company Code: 0000130104
Control Point ID: 0800
Sample Date: 2018/06/30
Regulation: MISA COMPLIANCE
Value: 0.075881
Unit of Measure: KG/D
Control Point Name: PLANT - O.T.C.W.
Parameter Name: PHENOLICS, UNFILTERED REACTIVE

Result Structure: MISA MONTHLY REPORTING
Param Reported As: AS PHENOL
Frequency: MONTHLY
Sector: PETROLEUM REFINERIES
Component Type: AVERAGE

MISA Industrial Wastewater Discharge

Company Code: 0000130104
Control Point ID: 0800
Sample Date: 2018/07/31
Regulation: MISA COMPLIANCE

Result Structure: MISA MONTHLY REPORTING
Param Reported As: AS PHENOL
Frequency: MONTHLY
Sector: PETROLEUM REFINERIES

Value: 0.076609 **Component Type:** MAXIMUM
Unit of Measure: KG/D
Control Point Name: PLANT - O.T.C.W.
Parameter Name: PHENOLICS, UNFILTERED REACTIVE

MISA Industrial Wastewater Discharge

Company Code: 0000130104 **Result Structure:** MISA MONTHLY REPORTING
Control Point ID: 0700 **Param Reported As:** AS CARBON
Sample Date: 2018/07/31 **Frequency:** MONTHLY
Regulation: MISA COMPLIANCE **Sector:** PETROLEUM REFINERIES
Value: 4 **Component Type:** NUM. IN AVERAGE
Unit of Measure:
Control Point Name: PLANT - PROCESS EFFLUENT
Parameter Name: CARBON, DISSOLVED ORGANIC

MISA Industrial Wastewater Discharge

Company Code: 0000130104 **Result Structure:** MISA MONTHLY REPORTING
Control Point ID: 0700 **Param Reported As:** AS PHOSPHORUS
Sample Date: 2018/07/31 **Frequency:** MONTHLY
Regulation: MISA COMPLIANCE **Sector:** PETROLEUM REFINERIES
Value: 1.3088 **Component Type:** MINIMUM
Unit of Measure: KG/D
Control Point Name: PLANT - PROCESS EFFLUENT
Parameter Name: PHOSPHORUS, UNFILTERED TOTAL

MISA Industrial Wastewater Discharge

Company Code: 0000130104 **Result Structure:** MISA MONTHLY REPORTING
Control Point ID: 0700 **Param Reported As:** NOT APPLICABLE
Sample Date: 2018/07/31 **Frequency:** MONTHLY
Regulation: MISA COMPLIANCE **Sector:** PETROLEUM REFINERIES
Value: 57.344 **Component Type:** MAXIMUM
Unit of Measure: KG/D
Control Point Name: PLANT - PROCESS EFFLUENT
Parameter Name: RESIDUE, PARTICULATE

MISA Industrial Wastewater Discharge

Company Code: 0000130104 **Result Structure:** MISA MONTHLY REPORTING
Control Point ID: 0700 **Param Reported As:** NOT APPLICABLE
Sample Date: 2018/10/31 **Frequency:** MONTHLY
Regulation: MISA COMPLIANCE **Sector:** PETROLEUM REFINERIES
Value: 2.4435 **Component Type:** MINIMUM
Unit of Measure: KG/D
Control Point Name: PLANT - PROCESS EFFLUENT
Parameter Name: SOLVENT EXTRACTABLES

MISA Industrial Wastewater Discharge

Company Code: 0000130104 **Result Structure:** MISA MONTHLY REPORTING
Control Point ID: 0800 **Param Reported As:** NOT APPLICABLE
Sample Date: 2018/11/30 **Frequency:** MONTHLY
Regulation: MISA COMPLIANCE **Sector:** PETROLEUM REFINERIES
Value: 0.010108 **Component Type:** MINIMUM
Unit of Measure: KG/D
Control Point Name: PLANT - O.T.C.W.
Parameter Name: BENZENE C6H6

MISA Industrial Wastewater Discharge

Company Code:	0000130104	Result Structure:	MISA MONTHLY REPORTING
Control Point ID:	0800	Param Reported As:	NOT APPLICABLE
Sample Date:	2018/11/30	Frequency:	MONTHLY
Regulation:	MISA COMPLIANCE	Sector:	PETROLEUM REFINERIES
Value:	4	Component Type:	NUM. IN AVERAGE
Unit of Measure:			
Control Point Name:	PLANT - O.T.C.W.		
Parameter Name:	FLOW		

MISA Industrial Wastewater Discharge

Company Code:	0000130104	Result Structure:	MISA MONTHLY REPORTING
Control Point ID:	0800	Param Reported As:	AS PHENOL
Sample Date:	2018/11/30	Frequency:	MONTHLY
Regulation:	MISA COMPLIANCE	Sector:	PETROLEUM REFINERIES
Value:	0.076987	Component Type:	MAXIMUM
Unit of Measure:	KG/D		
Control Point Name:	PLANT - O.T.C.W.		
Parameter Name:	PHENOLICS, UNFILTERED REACTIVE		

MISA Industrial Wastewater Discharge

Company Code:	0000130104	Result Structure:	MISA MONTHLY REPORTING
Control Point ID:	0800	Param Reported As:	AS SULPHIDE
Sample Date:	2018/11/30	Frequency:	MONTHLY
Regulation:	MISA COMPLIANCE	Sector:	PETROLEUM REFINERIES
Value:	0.53891	Component Type:	MAXIMUM
Unit of Measure:	KG/D		
Control Point Name:	PLANT - O.T.C.W.		
Parameter Name:	SULPHIDE, UNFILTERED REACTIVE		

MISA Industrial Wastewater Discharge

Company Code:	0000130104	Result Structure:	MISA MONTHLY REPORTING
Control Point ID:	0700	Param Reported As:	NOT APPLICABLE
Sample Date:	2018/11/30	Frequency:	MONTHLY
Regulation:	MISA COMPLIANCE	Sector:	PETROLEUM REFINERIES
Value:	11.569	Component Type:	AVERAGE
Unit of Measure:	KG/D		
Control Point Name:	PLANT - PROCESS EFFLUENT		
Parameter Name:	RESIDUE,PART LOSS ON IGNIT.		

MISA Industrial Wastewater Discharge

Company Code:	0000130104	Result Structure:	MISA MONTHLY REPORTING
Control Point ID:	0700	Param Reported As:	AS PHOSPHORUS
Sample Date:	2018/05/31	Frequency:	MONTHLY
Regulation:	MISA COMPLIANCE	Sector:	PETROLEUM REFINERIES
Value:	5	Component Type:	NUM. IN AVERAGE
Unit of Measure:			
Control Point Name:	PLANT - PROCESS EFFLUENT		
Parameter Name:	PHOSPHORUS,UNFILTERED TOTAL		

MISA Industrial Wastewater Discharge

Company Code:	0000130104	Result Structure:	MISA MONTHLY REPORTING
----------------------	------------	--------------------------	------------------------

Control Point ID: 0700
Sample Date: 2018/05/31
Regulation: MISA COMPLIANCE
Value: 15.375
Unit of Measure: KG/D
Control Point Name: PLANT - PROCESS EFFLUENT
Parameter Name: RESIDUE, PARTICULATE

Param Reported As: NOT APPLICABLE
Frequency: MONTHLY
Sector: PETROLEUM REFINERIES
Component Type: AVERAGE

MISA Industrial Wastewater Discharge

Company Code: 0000130104
Control Point ID: 0700
Sample Date: 2018/05/31
Regulation: MISA COMPLIANCE
Value: 9.106
Unit of Measure: KG/D
Control Point Name: PLANT - PROCESS EFFLUENT
Parameter Name: RESIDUE, PARTICULATE

Result Structure: MISA MONTHLY REPORTING
Param Reported As: NOT APPLICABLE
Frequency: MONTHLY
Sector: PETROLEUM REFINERIES
Component Type: MINIMUM

MISA Industrial Wastewater Discharge

Company Code: 0000130104
Control Point ID: 0700
Sample Date: 2018/05/31
Regulation: MISA COMPLIANCE
Value: 19.026
Unit of Measure: KG/D
Control Point Name: PLANT - PROCESS EFFLUENT
Parameter Name: RESIDUE, PART LOSS ON IGNIT.

Result Structure: MISA MONTHLY REPORTING
Param Reported As: NOT APPLICABLE
Frequency: MONTHLY
Sector: PETROLEUM REFINERIES
Component Type: MAXIMUM

MISA Industrial Wastewater Discharge

Company Code: 0000130104
Control Point ID: 0700
Sample Date: 2018/05/31
Regulation: MISA COMPLIANCE
Value: 5.1299
Unit of Measure: KG/D
Control Point Name: PLANT - PROCESS EFFLUENT
Parameter Name: SOLVENT EXTRACTABLES

Result Structure: MISA MONTHLY REPORTING
Param Reported As: NOT APPLICABLE
Frequency: MONTHLY
Sector: PETROLEUM REFINERIES
Component Type: MINIMUM

MISA Industrial Wastewater Discharge

Company Code: 0000130104
Control Point ID: 0700
Sample Date: 2018/05/31
Regulation: MISA COMPLIANCE
Value: 0.056507
Unit of Measure: KG/D
Control Point Name: PLANT - PROCESS EFFLUENT
Parameter Name: SULPHIDE, UNFILTERED REACTIVE

Result Structure: MISA MONTHLY REPORTING
Param Reported As: AS SULPHIDE
Frequency: MONTHLY
Sector: PETROLEUM REFINERIES
Component Type: AVERAGE

MISA Industrial Wastewater Discharge

Company Code: 0000130104
Control Point ID: 0800
Sample Date: 2018/06/30
Regulation: MISA COMPLIANCE
Value: 0.01499
Unit of Measure: KG/D

Result Structure: MISA MONTHLY REPORTING
Param Reported As: NOT APPLICABLE
Frequency: MONTHLY
Sector: PETROLEUM REFINERIES
Component Type: MINIMUM

Control Point Name: PLANT - O.T.C.W.
Parameter Name: BENZENE C6H6

MISA Industrial Wastewater Discharge

Company Code: 0000130104
Control Point ID: 0800
Sample Date: 2018/06/30
Regulation: MISA COMPLIANCE
Value: 4
Unit of Measure:
Control Point Name: PLANT - O.T.C.W.
Parameter Name: BENZENE C6H6

Result Structure: MISA MONTHLY REPORTING
Param Reported As: NOT APPLICABLE
Frequency: MONTHLY
Sector: PETROLEUM REFINERIES
Component Type: NUM. IN AVERAGE

MISA Industrial Wastewater Discharge

Company Code: 0000130104
Control Point ID: 0800
Sample Date: 2018/06/30
Regulation: MISA COMPLIANCE
Value: 75880.3
Unit of Measure: M3/D
Control Point Name: PLANT - O.T.C.W.
Parameter Name: FLOW

Result Structure: MISA MONTHLY REPORTING
Param Reported As: NOT APPLICABLE
Frequency: MONTHLY
Sector: PETROLEUM REFINERIES
Component Type: AVERAGE

MISA Industrial Wastewater Discharge

Company Code: 0000130104
Control Point ID: 0800
Sample Date: 2018/06/30
Regulation: MISA COMPLIANCE
Value: 4
Unit of Measure:
Control Point Name: PLANT - O.T.C.W.
Parameter Name: TOLUENE C7H8

Result Structure: MISA MONTHLY REPORTING
Param Reported As: NOT APPLICABLE
Frequency: MONTHLY
Sector: PETROLEUM REFINERIES
Component Type: NUM. IN AVERAGE

MISA Industrial Wastewater Discharge

Company Code: 0000130104
Control Point ID: 0700
Sample Date: 2018/06/30
Regulation: MISA COMPLIANCE
Value: 30
Unit of Measure:
Control Point Name: PLANT - PROCESS EFFLUENT
Parameter Name: PHENOLICS, UNFILTERED REACTIVE

Result Structure: MISA MONTHLY REPORTING
Param Reported As: AS PHENOL
Frequency: MONTHLY
Sector: PETROLEUM REFINERIES
Component Type: NUM. IN AVERAGE

MISA Industrial Wastewater Discharge

Company Code: 0000130104
Control Point ID: 0700
Sample Date: 2018/06/30
Regulation: MISA COMPLIANCE
Value: 4
Unit of Measure:
Control Point Name: PLANT - PROCESS EFFLUENT
Parameter Name: PHOSPHORUS, UNFILTERED TOTAL

Result Structure: MISA MONTHLY REPORTING
Param Reported As: AS PHOSPHORUS
Frequency: MONTHLY
Sector: PETROLEUM REFINERIES
Component Type: NUM. IN AVERAGE

MISA Industrial Wastewater

Discharge

Company Code:	0000130104	Result Structure:	MISA MONTHLY REPORTING
Control Point ID:	0800	Param Reported As:	AS PHENOL
Sample Date:	2018/08/31	Frequency:	MONTHLY
Regulation:	MISA COMPLIANCE	Sector:	PETROLEUM REFINERIES
Value:	0.066435	Component Type:	MINIMUM
Unit of Measure:	KG/D		
Control Point Name:	PLANT - O.T.C.W.		
Parameter Name:	PHENOLICS, UNFILTERED REACTIVE		

MISA Industrial Wastewater Discharge

Company Code:	0000130104	Result Structure:	MISA MONTHLY REPORTING
Control Point ID:	0800	Param Reported As:	AS SULPHIDE
Sample Date:	2018/08/31	Frequency:	MONTHLY
Regulation:	MISA COMPLIANCE	Sector:	PETROLEUM REFINERIES
Value:	0.53124	Component Type:	MAXIMUM
Unit of Measure:	KG/D		
Control Point Name:	PLANT - O.T.C.W.		
Parameter Name:	SULPHIDE, UNFILTERED REACTIVE		

MISA Industrial Wastewater Discharge

Company Code:	0000130104	Result Structure:	MISA MONTHLY REPORTING
Control Point ID:	0800	Param Reported As:	AS SULPHIDE
Sample Date:	2018/08/31	Frequency:	MONTHLY
Regulation:	MISA COMPLIANCE	Sector:	PETROLEUM REFINERIES
Value:	0.46504	Component Type:	MINIMUM
Unit of Measure:	KG/D		
Control Point Name:	PLANT - O.T.C.W.		
Parameter Name:	SULPHIDE, UNFILTERED REACTIVE		

MISA Industrial Wastewater Discharge

Company Code:	0000130104	Result Structure:	MISA MONTHLY REPORTING
Control Point ID:	0800	Param Reported As:	NOT APPLICABLE
Sample Date:	2018/08/31	Frequency:	MONTHLY
Regulation:	MISA COMPLIANCE	Sector:	PETROLEUM REFINERIES
Value:	0.014621	Component Type:	AVERAGE
Unit of Measure:	KG/D		
Control Point Name:	PLANT - O.T.C.W.		
Parameter Name:	TOLUENE C7H8		

MISA Industrial Wastewater Discharge

Company Code:	0000130104	Result Structure:	MISA MONTHLY REPORTING
Control Point ID:	0800	Param Reported As:	NOT APPLICABLE
Sample Date:	2018/08/31	Frequency:	MONTHLY
Regulation:	MISA COMPLIANCE	Sector:	PETROLEUM REFINERIES
Value:	0.015178	Component Type:	MAXIMUM
Unit of Measure:	KG/D		
Control Point Name:	PLANT - O.T.C.W.		
Parameter Name:	TOLUENE C7H8		

MISA Industrial Wastewater Discharge

Company Code:	0000130104	Result Structure:	MISA MONTHLY REPORTING
Control Point ID:	0700	Param Reported As:	AS NITROGEN
Sample Date:	2018/08/31	Frequency:	MONTHLY

Regulation:	MISA COMPLIANCE	Sector:	PETROLEUM REFINERIES
Value:	1.2858	Component Type:	MAXIMUM
Unit of Measure:	KG/D		
Control Point Name:	PLANT - PROCESS EFFLUENT		
Parameter Name:	AMMONIUM+AMMONIA, TOTAL FILTER.REAC		

MISA Industrial Wastewater Discharge

Company Code:	0000130104	Result Structure:	MISA MONTHLY REPORTING
Control Point ID:	0700	Param Reported As:	AS PHENOL
Sample Date:	2018/08/31	Frequency:	MONTHLY
Regulation:	MISA COMPLIANCE	Sector:	PETROLEUM REFINERIES
Value:	0.005595	Component Type:	MINIMUM
Unit of Measure:	KG/D		
Control Point Name:	PLANT - PROCESS EFFLUENT		
Parameter Name:	PHENOLICS, UNFILTERED REACTIVE		

MISA Industrial Wastewater Discharge

Company Code:	0000130104	Result Structure:	MISA MONTHLY REPORTING
Control Point ID:	0700	Param Reported As:	AS PHENOL
Sample Date:	2018/08/31	Frequency:	MONTHLY
Regulation:	MISA COMPLIANCE	Sector:	PETROLEUM REFINERIES
Value:	31	Component Type:	NUM. IN AVERAGE
Unit of Measure:			
Control Point Name:	PLANT - PROCESS EFFLUENT		
Parameter Name:	PHENOLICS, UNFILTERED REACTIVE		

MISA Industrial Wastewater Discharge

Company Code:	0000130104	Result Structure:	MISA MONTHLY REPORTING
Control Point ID:	0700	Param Reported As:	AS PHOSPHORUS
Sample Date:	2018/08/31	Frequency:	MONTHLY
Regulation:	MISA COMPLIANCE	Sector:	PETROLEUM REFINERIES
Value:	5	Component Type:	NUM. IN AVERAGE
Unit of Measure:			
Control Point Name:	PLANT - PROCESS EFFLUENT		
Parameter Name:	PHOSPHORUS, UNFILTERED TOTAL		

MISA Industrial Wastewater Discharge

Company Code:	0000130104	Result Structure:	MISA MONTHLY REPORTING
Control Point ID:	0700	Param Reported As:	NOT APPLICABLE
Sample Date:	2018/08/31	Frequency:	MONTHLY
Regulation:	MISA COMPLIANCE	Sector:	PETROLEUM REFINERIES
Value:	6.4121	Component Type:	AVERAGE
Unit of Measure:	KG/D		
Control Point Name:	PLANT - PROCESS EFFLUENT		
Parameter Name:	SOLVENT EXTRACTABLES		

MISA Industrial Wastewater Discharge

Company Code:	0000130104	Result Structure:	MISA MONTHLY REPORTING
Control Point ID:	0800	Param Reported As:	NOT APPLICABLE
Sample Date:	2018/10/31	Frequency:	MONTHLY
Regulation:	MISA COMPLIANCE	Sector:	PETROLEUM REFINERIES
Value:	0.0042451	Component Type:	AVERAGE
Unit of Measure:	KG/D		
Control Point Name:	PLANT - O.T.C.W.		
Parameter Name:	TOLUENE C7H8		

MISA Industrial Wastewater Discharge

Company Code: 0000130104
Control Point ID: 0700
Sample Date: 2018/10/31
Regulation: MISA COMPLIANCE
Value: 9418
Unit of Measure: M3/D
Control Point Name: PLANT - PROCESS EFFLUENT
Parameter Name: FLOW

Result Structure: MISA MONTHLY REPORTING
Param Reported As: NOT APPLICABLE
Frequency: MONTHLY
Sector: PETROLEUM REFINERIES
Component Type: MAXIMUM

MISA Industrial Wastewater Discharge

Company Code: 0000130104
Control Point ID: 0700
Sample Date: 2018/10/31
Regulation: MISA COMPLIANCE
Value: 1.1997
Unit of Measure: KG/D
Control Point Name: PLANT - PROCESS EFFLUENT
Parameter Name: PHOSPHORUS,UNFILTERED TOTAL

Result Structure: MISA MONTHLY REPORTING
Param Reported As: AS PHOSPHORUS
Frequency: MONTHLY
Sector: PETROLEUM REFINERIES
Component Type: MAXIMUM

MISA Industrial Wastewater Discharge

Company Code: 0000130104
Control Point ID: 0700
Sample Date: 2018/10/31
Regulation: MISA COMPLIANCE
Value: 5
Unit of Measure:
Control Point Name: PLANT - PROCESS EFFLUENT
Parameter Name: RESIDUE, PARTICULATE

Result Structure: MISA MONTHLY REPORTING
Param Reported As: NOT APPLICABLE
Frequency: MONTHLY
Sector: PETROLEUM REFINERIES
Component Type: NUM. IN AVERAGE

MISA Industrial Wastewater Discharge

Company Code: 0000130104
Control Point ID: 0700
Sample Date: 2018/10/31
Regulation: MISA COMPLIANCE
Value: 31
Unit of Measure:
Control Point Name: PLANT - PROCESS EFFLUENT
Parameter Name: RESIDUE,PART LOSS ON IGNIT.

Result Structure: MISA MONTHLY REPORTING
Param Reported As: NOT APPLICABLE
Frequency: MONTHLY
Sector: PETROLEUM REFINERIES
Component Type: NUM. IN AVERAGE

MISA Industrial Wastewater Discharge

Company Code: 0000130104
Control Point ID: 0800
Sample Date: 2018/11/30
Regulation: MISA COMPLIANCE
Value: 76987.1
Unit of Measure: M3/D
Control Point Name: PLANT - O.T.C.W.
Parameter Name: FLOW

Result Structure: MISA MONTHLY REPORTING
Param Reported As: NOT APPLICABLE
Frequency: MONTHLY
Sector: PETROLEUM REFINERIES
Component Type: MAXIMUM

MISA Industrial Wastewater Discharge

Company Code:	0000130104	Result Structure:	MISA MONTHLY REPORTING
Control Point ID:	0800	Param Reported As:	AS PHENOL
Sample Date:	2018/11/30	Frequency:	MONTHLY
Regulation:	MISA COMPLIANCE	Sector:	PETROLEUM REFINERIES
Value:	0.050541	Component Type:	MINIMUM
Unit of Measure:	KG/D		
Control Point Name:	PLANT - O.T.C.W.		
Parameter Name:	PHENOLICS, UNFILTERED REACTIVE		

MISA Industrial Wastewater Discharge

Company Code:	0000130104	Result Structure:	MISA MONTHLY REPORTING
Control Point ID:	0700	Param Reported As:	AS NITROGEN
Sample Date:	2018/11/30	Frequency:	MONTHLY
Regulation:	MISA COMPLIANCE	Sector:	PETROLEUM REFINERIES
Value:	0	Component Type:	MINIMUM
Unit of Measure:	KG/D		
Control Point Name:	PLANT - PROCESS EFFLUENT		
Parameter Name:	AMMONIUM+AMMONIA, TOTAL FILTER.REAC		

MISA Industrial Wastewater Discharge

Company Code:	0000130104	Result Structure:	MISA MONTHLY REPORTING
Control Point ID:	0700	Param Reported As:	NOT APPLICABLE
Sample Date:	2018/11/30	Frequency:	MONTHLY
Regulation:	MISA COMPLIANCE	Sector:	PETROLEUM REFINERIES
Value:	7660.7	Component Type:	AVERAGE
Unit of Measure:	M3/D		
Control Point Name:	PLANT - PROCESS EFFLUENT		
Parameter Name:	FLOW		

MISA Industrial Wastewater Discharge

Company Code:	0000130104	Result Structure:	MISA MONTHLY REPORTING
Control Point ID:	0700	Param Reported As:	AS PHENOL
Sample Date:	2018/11/30	Frequency:	MONTHLY
Regulation:	MISA COMPLIANCE	Sector:	PETROLEUM REFINERIES
Value:	0.009937	Component Type:	MAXIMUM
Unit of Measure:	KG/D		
Control Point Name:	PLANT - PROCESS EFFLUENT		
Parameter Name:	PHENOLICS, UNFILTERED REACTIVE		

MISA Industrial Wastewater Discharge

Company Code:	0000130104	Result Structure:	MISA MONTHLY REPORTING
Control Point ID:	0700	Param Reported As:	NOT APPLICABLE
Sample Date:	2018/11/30	Frequency:	MONTHLY
Regulation:	MISA COMPLIANCE	Sector:	PETROLEUM REFINERIES
Value:	38.205	Component Type:	MAXIMUM
Unit of Measure:	KG/D		
Control Point Name:	PLANT - PROCESS EFFLUENT		
Parameter Name:	RESIDUE,PART LOSS ON IGNIT.		

MISA Industrial Wastewater Discharge

Company Code:	0000130104	Result Structure:	MISA MONTHLY REPORTING
Control Point ID:	0700	Param Reported As:	NOT APPLICABLE
Sample Date:	2018/11/30	Frequency:	MONTHLY
Regulation:	MISA COMPLIANCE	Sector:	PETROLEUM REFINERIES
Value:	30	Component Type:	NUM. IN AVERAGE

Unit of Measure:
Control Point Name: PLANT - PROCESS EFFLUENT
Parameter Name: RESIDUE,PART LOSS ON IGNIT.

MISA Industrial Wastewater
Discharge

Company Code:	0000130104	Result Structure:	MISA MONTHLY REPORTING
Control Point ID:	0700	Param Reported As:	AS PHOSPHORUS
Sample Date:	2018/04/30	Frequency:	MONTHLY
Regulation:	MISA COMPLIANCE	Sector:	PETROLEUM REFINERIES
Value:	1.4517	Component Type:	MAXIMUM
Unit of Measure:	KG/D		
Control Point Name:	PLANT - PROCESS EFFLUENT		
Parameter Name:	PHOSPHORUS,UNFILTERED TOTAL		

MISA Industrial Wastewater
Discharge

Company Code:	0000130104	Result Structure:	MISA MONTHLY REPORTING
Control Point ID:	0700	Param Reported As:	NOT APPLICABLE
Sample Date:	2018/04/30	Frequency:	MONTHLY
Regulation:	MISA COMPLIANCE	Sector:	PETROLEUM REFINERIES
Value:	4	Component Type:	NUM. IN AVERAGE
Unit of Measure:			
Control Point Name:	PLANT - PROCESS EFFLUENT		
Parameter Name:	SOLVENT EXTRACTABLES		

MISA Industrial Wastewater
Discharge

Company Code:	0000130104	Result Structure:	MISA MONTHLY REPORTING
Control Point ID:	0700	Param Reported As:	AS NITROGEN
Sample Date:	2018/06/30	Frequency:	MONTHLY
Regulation:	MISA COMPLIANCE	Sector:	PETROLEUM REFINERIES
Value:	0	Component Type:	AVERAGE
Unit of Measure:	KG/D		
Control Point Name:	PLANT - PROCESS EFFLUENT		
Parameter Name:	AMMONIUM+AMMONIA, TOTAL FILTER.REAC		

MISA Industrial Wastewater
Discharge

Company Code:	0000130104	Result Structure:	MISA MONTHLY REPORTING
Control Point ID:	0700	Param Reported As:	AS CARBON
Sample Date:	2018/06/30	Frequency:	MONTHLY
Regulation:	MISA COMPLIANCE	Sector:	PETROLEUM REFINERIES
Value:	20.1	Component Type:	MINIMUM
Unit of Measure:	KG/D		
Control Point Name:	PLANT - PROCESS EFFLUENT		
Parameter Name:	CARBON, DISSOLVED ORGANIC		

MISA Industrial Wastewater
Discharge

Company Code:	0000130104	Result Structure:	MISA MONTHLY REPORTING
Control Point ID:	0700	Param Reported As:	NOT APPLICABLE
Sample Date:	2018/06/30	Frequency:	MONTHLY
Regulation:	MISA COMPLIANCE	Sector:	PETROLEUM REFINERIES
Value:	4	Component Type:	NUM. IN AVERAGE
Unit of Measure:			
Control Point Name:	PLANT - PROCESS EFFLUENT		
Parameter Name:	RESIDUE, PARTICULATE		

MISA Industrial Wastewater Discharge

Company Code: 0000130104
Control Point ID: 0800
Sample Date: 2018/12/31
Regulation: MISA COMPLIANCE
Value: 73578.6
Unit of Measure: M3/D
Control Point Name: PLANT - O.T.C.W.
Parameter Name: FLOW

Result Structure: MISA MONTHLY REPORTING
Param Reported As: NOT APPLICABLE
Frequency: MONTHLY
Sector: PETROLEUM REFINERIES
Component Type: MAXIMUM

MISA Industrial Wastewater Discharge

Company Code: 0000130104
Control Point ID: 0800
Sample Date: 2018/12/31
Regulation: MISA COMPLIANCE
Value: 0.069642
Unit of Measure: KG/D
Control Point Name: PLANT - O.T.C.W.
Parameter Name: PHENOLICS, UNFILTERED REACTIVE

Result Structure: MISA MONTHLY REPORTING
Param Reported As: AS PHENOL
Frequency: MONTHLY
Sector: PETROLEUM REFINERIES
Component Type: MINIMUM

MISA Industrial Wastewater Discharge

Company Code: 0000130104
Control Point ID: 0800
Sample Date: 2018/12/31
Regulation: MISA COMPLIANCE
Value: 0.014716
Unit of Measure: KG/D
Control Point Name: PLANT - O.T.C.W.
Parameter Name: TOLUENE C7H8

Result Structure: MISA MONTHLY REPORTING
Param Reported As: NOT APPLICABLE
Frequency: MONTHLY
Sector: PETROLEUM REFINERIES
Component Type: MAXIMUM

MISA Industrial Wastewater Discharge

Company Code: 0000130104
Control Point ID: 0700
Sample Date: 2018/12/31
Regulation: MISA COMPLIANCE
Value: 0
Unit of Measure: KG/D
Control Point Name: PLANT - PROCESS EFFLUENT
Parameter Name: AMMONIUM+AMMONIA, TOTAL FILTER.REAC

Result Structure: MISA MONTHLY REPORTING
Param Reported As: AS NITROGEN
Frequency: MONTHLY
Sector: PETROLEUM REFINERIES
Component Type: MAXIMUM

MISA Industrial Wastewater Discharge

Company Code: 0000130104
Control Point ID: 0700
Sample Date: 2018/12/31
Regulation: MISA COMPLIANCE
Value: 0.83737
Unit of Measure: KG/D
Control Point Name: PLANT - PROCESS EFFLUENT
Parameter Name: PHOSPHORUS, UNFILTERED TOTAL

Result Structure: MISA MONTHLY REPORTING
Param Reported As: AS PHOSPHORUS
Frequency: MONTHLY
Sector: PETROLEUM REFINERIES
Component Type: AVERAGE

MISA Industrial Wastewater Discharge

Company Code: 0000130104
Control Point ID: 0800

Result Structure: MISA MONTHLY REPORTING
Param Reported As: NOT APPLICABLE

Sample Date: 2018/01/31
Regulation: MISA COMPLIANCE
Value: 0.015701
Unit of Measure: KG/D
Control Point Name: PLANT - O.T.C.W.
Parameter Name: BENZENE C6H6

Frequency: MONTHLY
Sector: PETROLEUM REFINERIES
Component Type: MAXIMUM

MISA Industrial Wastewater Discharge

Company Code: 0000130104
Control Point ID: 0700
Sample Date: 2018/04/30
Regulation: MISA COMPLIANCE
Value: 41.792
Unit of Measure: KG/D
Control Point Name: PLANT - PROCESS EFFLUENT
Parameter Name: CARBON, DISSOLVED ORGANIC

Result Structure: MISA MONTHLY REPORTING
Param Reported As: AS CARBON
Frequency: MONTHLY
Sector: PETROLEUM REFINERIES
Component Type: MAXIMUM

MISA Industrial Wastewater Discharge

Company Code: 0000130104
Control Point ID: 0700
Sample Date: 2018/04/30
Regulation: MISA COMPLIANCE
Value: 0.0099562
Unit of Measure: KG/D
Control Point Name: PLANT - PROCESS EFFLUENT
Parameter Name: PHENOLICS, UNFILTERED REACTIVE

Result Structure: MISA MONTHLY REPORTING
Param Reported As: AS PHENOL
Frequency: MONTHLY
Sector: PETROLEUM REFINERIES
Component Type: AVERAGE

MISA Industrial Wastewater Discharge

Company Code: 0000130104
Control Point ID: 0700
Sample Date: 2018/04/30
Regulation: MISA COMPLIANCE
Value: 7.9116
Unit of Measure: KG/D
Control Point Name: PLANT - PROCESS EFFLUENT
Parameter Name: SOLVENT EXTRACTABLES

Result Structure: MISA MONTHLY REPORTING
Param Reported As: NOT APPLICABLE
Frequency: MONTHLY
Sector: PETROLEUM REFINERIES
Component Type: AVERAGE

MISA Industrial Wastewater Discharge

Company Code: 0000130104
Control Point ID: 0700
Sample Date: 2018/04/30
Regulation: MISA COMPLIANCE
Value: 0.076986
Unit of Measure: KG/D
Control Point Name: PLANT - PROCESS EFFLUENT
Parameter Name: SULPHIDE, UNFILTERED REACTIVE

Result Structure: MISA MONTHLY REPORTING
Param Reported As: AS SULPHIDE
Frequency: MONTHLY
Sector: PETROLEUM REFINERIES
Component Type: MAXIMUM

MISA Industrial Wastewater Discharge

Company Code: 0000130104
Control Point ID: 0800
Sample Date: 2018/09/30
Regulation: MISA COMPLIANCE
Value: 4
Unit of Measure: NUM.
Control Point Name: PLANT - O.T.C.W.

Result Structure: MISA MONTHLY REPORTING
Param Reported As: NOT APPLICABLE
Frequency: MONTHLY
Sector: PETROLEUM REFINERIES
Component Type: NUM. IN AVERAGE

Parameter Name: FLOW

MISA Industrial Wastewater Discharge

Company Code:	0000130104	Result Structure:	MISA MONTHLY REPORTING
Control Point ID:	0800	Param Reported As:	AS PHENOL
Sample Date:	2018/09/30	Frequency:	MONTHLY
Regulation:	MISA COMPLIANCE	Sector:	PETROLEUM REFINERIES
Value:	0.074379	Component Type:	MAXIMUM
Unit of Measure:	KG/D		
Control Point Name:	PLANT - O.T.C.W.		
Parameter Name:	PHENOLICS, UNFILTERED REACTIVE		

MISA Industrial Wastewater Discharge

Company Code:	0000130104	Result Structure:	MISA MONTHLY REPORTING
Control Point ID:	0800	Param Reported As:	AS SULPHIDE
Sample Date:	2018/09/30	Frequency:	MONTHLY
Regulation:	MISA COMPLIANCE	Sector:	PETROLEUM REFINERIES
Value:	0.5087	Component Type:	AVERAGE
Unit of Measure:	KG/D		
Control Point Name:	PLANT - O.T.C.W.		
Parameter Name:	SULPHIDE, UNFILTERED REACTIVE		

MISA Industrial Wastewater Discharge

Company Code:	0000130104	Result Structure:	MISA MONTHLY REPORTING
Control Point ID:	0800	Param Reported As:	AS SULPHIDE
Sample Date:	2018/09/30	Frequency:	MONTHLY
Regulation:	MISA COMPLIANCE	Sector:	PETROLEUM REFINERIES
Value:	4	Component Type:	NUM. IN AVERAGE
Unit of Measure:			
Control Point Name:	PLANT - O.T.C.W.		
Parameter Name:	SULPHIDE, UNFILTERED REACTIVE		

MISA Industrial Wastewater Discharge

Company Code:	0000130104	Result Structure:	MISA MONTHLY REPORTING
Control Point ID:	0700	Param Reported As:	AS NITROGEN
Sample Date:	2018/09/30	Frequency:	MONTHLY
Regulation:	MISA COMPLIANCE	Sector:	PETROLEUM REFINERIES
Value:	4	Component Type:	NUM. IN AVERAGE
Unit of Measure:			
Control Point Name:	PLANT - PROCESS EFFLUENT		
Parameter Name:	AMMONIUM+AMMONIA, TOTAL FILTER.REAC		

MISA Industrial Wastewater Discharge

Company Code:	0000130104	Result Structure:	MISA MONTHLY REPORTING
Control Point ID:	0700	Param Reported As:	AS PHENOL
Sample Date:	2018/09/30	Frequency:	MONTHLY
Regulation:	MISA COMPLIANCE	Sector:	PETROLEUM REFINERIES
Value:	0.0074976	Component Type:	AVERAGE
Unit of Measure:	KG/D		
Control Point Name:	PLANT - PROCESS EFFLUENT		
Parameter Name:	PHENOLICS, UNFILTERED REACTIVE		

MISA Industrial Wastewater Discharge

Company Code: 0000130104
Control Point ID: 0700
Sample Date: 2018/09/30
Regulation: MISA COMPLIANCE
Value: 4
Unit of Measure:
Control Point Name: PLANT - PROCESS EFFLUENT
Parameter Name: SOLVENT EXTRACTABLES

Result Structure: MISA MONTHLY REPORTING
Param Reported As: NOT APPLICABLE
Frequency: MONTHLY
Sector: PETROLEUM REFINERIES
Component Type: NUM. IN AVERAGE

MISA Industrial Wastewater Discharge

Company Code: 0000130104
Control Point ID: 0800
Sample Date: 2018/10/31
Regulation: MISA COMPLIANCE
Value: 5
Unit of Measure:
Control Point Name: PLANT - O.T.C.W.
Parameter Name: FLOW

Result Structure: MISA MONTHLY REPORTING
Param Reported As: NOT APPLICABLE
Frequency: MONTHLY
Sector: PETROLEUM REFINERIES
Component Type: NUM. IN AVERAGE

MISA Industrial Wastewater Discharge

Company Code: 0000130104
Control Point ID: 0800
Sample Date: 2018/10/31
Regulation: MISA COMPLIANCE
Value: 5
Unit of Measure:
Control Point Name: PLANT - O.T.C.W.
Parameter Name: PHENOLICS, UNFILTERED REACTIVE

Result Structure: MISA MONTHLY REPORTING
Param Reported As: AS PHENOL
Frequency: MONTHLY
Sector: PETROLEUM REFINERIES
Component Type: NUM. IN AVERAGE

MISA Industrial Wastewater Discharge

Company Code: 0000130104
Control Point ID: 0800
Sample Date: 2018/10/31
Regulation: MISA COMPLIANCE
Value: 0.14425
Unit of Measure: KG/D
Control Point Name: PLANT - O.T.C.W.
Parameter Name: SULPHIDE, UNFILTERED REACTIVE

Result Structure: MISA MONTHLY REPORTING
Param Reported As: AS SULPHIDE
Frequency: MONTHLY
Sector: PETROLEUM REFINERIES
Component Type: AVERAGE

MISA Industrial Wastewater Discharge

Company Code: 0000130104
Control Point ID: 0800
Sample Date: 2018/10/31
Regulation: MISA COMPLIANCE
Value: 5
Unit of Measure:
Control Point Name: PLANT - O.T.C.W.
Parameter Name: SULPHIDE, UNFILTERED REACTIVE

Result Structure: MISA MONTHLY REPORTING
Param Reported As: AS SULPHIDE
Frequency: MONTHLY
Sector: PETROLEUM REFINERIES
Component Type: NUM. IN AVERAGE

MISA Industrial Wastewater Discharge

Company Code: 0000130104
Control Point ID: 0800
Sample Date: 2018/06/30
Regulation: MISA COMPLIANCE

Result Structure: MISA MONTHLY REPORTING
Param Reported As: NOT APPLICABLE
Frequency: MONTHLY
Sector: PETROLEUM REFINERIES

Value: 77456.3
Unit of Measure: M3/D
Control Point Name: PLANT - O.T.C.W.
Parameter Name: FLOW

Component Type: MAXIMUM

MISA Industrial Wastewater Discharge

Company Code: 0000130104
Control Point ID: 0800
Sample Date: 2018/06/30
Regulation: MISA COMPLIANCE
Value: 4
Unit of Measure:
Control Point Name: PLANT - O.T.C.W.
Parameter Name: FLOW

Result Structure: MISA MONTHLY REPORTING
Param Reported As: NOT APPLICABLE
Frequency: MONTHLY
Sector: PETROLEUM REFINERIES
Component Type: NUM. IN AVERAGE

MISA Industrial Wastewater Discharge

Company Code: 0000130104
Control Point ID: 0800
Sample Date: 2018/06/30
Regulation: MISA COMPLIANCE
Value: 0.077457
Unit of Measure: KG/D
Control Point Name: PLANT - O.T.C.W.
Parameter Name: PHENOLICS, UNFILTERED REACTIVE

Result Structure: MISA MONTHLY REPORTING
Param Reported As: AS PHENOL
Frequency: MONTHLY
Sector: PETROLEUM REFINERIES
Component Type: MAXIMUM

MISA Industrial Wastewater Discharge

Company Code: 0000130104
Control Point ID: 0800
Sample Date: 2018/06/30
Regulation: MISA COMPLIANCE
Value: 0.074948
Unit of Measure: KG/D
Control Point Name: PLANT - O.T.C.W.
Parameter Name: PHENOLICS, UNFILTERED REACTIVE

Result Structure: MISA MONTHLY REPORTING
Param Reported As: AS PHENOL
Frequency: MONTHLY
Sector: PETROLEUM REFINERIES
Component Type: MINIMUM

MISA Industrial Wastewater Discharge

Company Code: 0000130104
Control Point ID: 0800
Sample Date: 2018/06/30
Regulation: MISA COMPLIANCE
Value: 0.015176
Unit of Measure: KG/D
Control Point Name: PLANT - O.T.C.W.
Parameter Name: TOLUENE C7H8

Result Structure: MISA MONTHLY REPORTING
Param Reported As: NOT APPLICABLE
Frequency: MONTHLY
Sector: PETROLEUM REFINERIES
Component Type: AVERAGE

MISA Industrial Wastewater Discharge

Company Code: 0000130104
Control Point ID: 0700
Sample Date: 2018/06/30
Regulation: MISA COMPLIANCE
Value: 0
Unit of Measure: KG/D
Control Point Name: PLANT - PROCESS EFFLUENT
Parameter Name: AMMONIUM+AMMONIA, TOTAL FILTER.REAC

Result Structure: MISA MONTHLY REPORTING
Param Reported As: AS NITROGEN
Frequency: MONTHLY
Sector: PETROLEUM REFINERIES
Component Type: MINIMUM

MISA Industrial Wastewater Discharge

Company Code: 0000130104
Control Point ID: 0700
Sample Date: 2018/06/30
Regulation: MISA COMPLIANCE
Value: 3775
Unit of Measure: M3/D
Control Point Name: PLANT - PROCESS EFFLUENT
Parameter Name: FLOW

Result Structure: MISA MONTHLY REPORTING
Param Reported As: NOT APPLICABLE
Frequency: MONTHLY
Sector: PETROLEUM REFINERIES
Component Type: MINIMUM

MISA Industrial Wastewater Discharge

Company Code: 0000130104
Control Point ID: 0700
Sample Date: 2018/06/30
Regulation: MISA COMPLIANCE
Value: 2.2756
Unit of Measure: KG/D
Control Point Name: PLANT - PROCESS EFFLUENT
Parameter Name: PHOSPHORUS, UNFILTERED TOTAL

Result Structure: MISA MONTHLY REPORTING
Param Reported As: AS PHOSPHORUS
Frequency: MONTHLY
Sector: PETROLEUM REFINERIES
Component Type: MAXIMUM

MISA Industrial Wastewater Discharge

Company Code: 0000130104
Control Point ID: 0800
Sample Date: 2018/03/31
Regulation: MISA COMPLIANCE
Value: 74043
Unit of Measure: M3/D
Control Point Name: PLANT - O.T.C.W.
Parameter Name: FLOW

Result Structure: MISA MONTHLY REPORTING
Param Reported As: NOT APPLICABLE
Frequency: MONTHLY
Sector: PETROLEUM REFINERIES
Component Type: AVERAGE

MISA Industrial Wastewater Discharge

Company Code: 0000130104
Control Point ID: 0800
Sample Date: 2018/03/31
Regulation: MISA COMPLIANCE
Value: 0.076742
Unit of Measure: KG/D
Control Point Name: PLANT - O.T.C.W.
Parameter Name: PHENOLICS, UNFILTERED REACTIVE

Result Structure: MISA MONTHLY REPORTING
Param Reported As: AS PHENOL
Frequency: MONTHLY
Sector: PETROLEUM REFINERIES
Component Type: MAXIMUM

MISA Industrial Wastewater Discharge

Company Code: 0000130104
Control Point ID: 0800
Sample Date: 2018/03/31
Regulation: MISA COMPLIANCE
Value: 0.53719
Unit of Measure: KG/D
Control Point Name: PLANT - O.T.C.W.
Parameter Name: SULPHIDE, UNFILTERED REACTIVE

Result Structure: MISA MONTHLY REPORTING
Param Reported As: AS SULPHIDE
Frequency: MONTHLY
Sector: PETROLEUM REFINERIES
Component Type: MAXIMUM

MISA Industrial Wastewater Discharge

Company Code: 0000130104

Result Structure: MISA MONTHLY REPORTING

Control Point ID: 0800
Sample Date: 2018/03/31
Regulation: MISA COMPLIANCE
Value: 0.48984
Unit of Measure: KG/D
Control Point Name: PLANT - O.T.C.W.
Parameter Name: SULPHIDE, UNFILTERED REACTIVE

Param Reported As: AS SULPHIDE
Frequency: MONTHLY
Sector: PETROLEUM REFINERIES
Component Type: MINIMUM

MISA Industrial Wastewater Discharge

Company Code: 0000130104
Control Point ID: 0800
Sample Date: 2018/03/31
Regulation: MISA COMPLIANCE
Value: 5
Unit of Measure:
Control Point Name: PLANT - O.T.C.W.
Parameter Name: SULPHIDE, UNFILTERED REACTIVE

Result Structure: MISA MONTHLY REPORTING
Param Reported As: AS SULPHIDE
Frequency: MONTHLY
Sector: PETROLEUM REFINERIES
Component Type: NUM. IN AVERAGE

MISA Industrial Wastewater Discharge

Company Code: 0000130104
Control Point ID: 0700
Sample Date: 2018/03/31
Regulation: MISA COMPLIANCE
Value: 11634
Unit of Measure: M3/D
Control Point Name: PLANT - PROCESS EFFLUENT
Parameter Name: FLOW

Result Structure: MISA MONTHLY REPORTING
Param Reported As: NOT APPLICABLE
Frequency: MONTHLY
Sector: PETROLEUM REFINERIES
Component Type: MAXIMUM

MISA Industrial Wastewater Discharge

Company Code: 0000130104
Control Point ID: 0700
Sample Date: 2018/03/31
Regulation: MISA COMPLIANCE
Value: 2.6409
Unit of Measure: KG/D
Control Point Name: PLANT - PROCESS EFFLUENT
Parameter Name: PHOSPHORUS, UNFILTERED TOTAL

Result Structure: MISA MONTHLY REPORTING
Param Reported As: AS PHOSPHORUS
Frequency: MONTHLY
Sector: PETROLEUM REFINERIES
Component Type: MAXIMUM

MISA Industrial Wastewater Discharge

Company Code: 0000130104
Control Point ID: 0700
Sample Date: 2018/03/31
Regulation: MISA COMPLIANCE
Value: 0.64656
Unit of Measure: KG/D
Control Point Name: PLANT - PROCESS EFFLUENT
Parameter Name: PHOSPHORUS, UNFILTERED TOTAL

Result Structure: MISA MONTHLY REPORTING
Param Reported As: AS PHOSPHORUS
Frequency: MONTHLY
Sector: PETROLEUM REFINERIES
Component Type: MINIMUM

MISA Industrial Wastewater Discharge

Company Code: 0000130104
Control Point ID: 0700
Sample Date: 2018/03/31
Regulation: MISA COMPLIANCE
Value: 5.7407
Unit of Measure: KG/D

Result Structure: MISA MONTHLY REPORTING
Param Reported As: NOT APPLICABLE
Frequency: MONTHLY
Sector: PETROLEUM REFINERIES
Component Type: AVERAGE

Control Point Name: PLANT - PROCESS EFFLUENT
Parameter Name: SOLVENT EXTRACTABLES

MISA Industrial Wastewater Discharge

Company Code:	0000130104	Result Structure:	MISA MONTHLY REPORTING
Control Point ID:	0800	Param Reported As:	AS SULPHIDE
Sample Date:	2018/09/30	Frequency:	MONTHLY
Regulation:	MISA COMPLIANCE	Sector:	PETROLEUM REFINERIES
Value:	0.49873	Component Type:	MINIMUM
Unit of Measure:	KG/D		
Control Point Name:	PLANT - O.T.C.W.		
Parameter Name:	SULPHIDE, UNFILTERED REACTIVE		

MISA Industrial Wastewater Discharge

Company Code:	0000130104	Result Structure:	MISA MONTHLY REPORTING
Control Point ID:	0800	Param Reported As:	NOT APPLICABLE
Sample Date:	2018/09/30	Frequency:	MONTHLY
Regulation:	MISA COMPLIANCE	Sector:	PETROLEUM REFINERIES
Value:	0.014876	Component Type:	MAXIMUM
Unit of Measure:	KG/D		
Control Point Name:	PLANT - O.T.C.W.		
Parameter Name:	TOLUENE C7H8		

MISA Industrial Wastewater Discharge

Company Code:	0000130104	Result Structure:	MISA MONTHLY REPORTING
Control Point ID:	0800	Param Reported As:	NOT APPLICABLE
Sample Date:	2018/09/30	Frequency:	MONTHLY
Regulation:	MISA COMPLIANCE	Sector:	PETROLEUM REFINERIES
Value:	0.01425	Component Type:	MINIMUM
Unit of Measure:	KG/D		
Control Point Name:	PLANT - O.T.C.W.		
Parameter Name:	TOLUENE C7H8		

MISA Industrial Wastewater Discharge

Company Code:	0000130104	Result Structure:	MISA MONTHLY REPORTING
Control Point ID:	0700	Param Reported As:	AS PHENOL
Sample Date:	2018/09/30	Frequency:	MONTHLY
Regulation:	MISA COMPLIANCE	Sector:	PETROLEUM REFINERIES
Value:	30	Component Type:	NUM. IN AVERAGE
Unit of Measure:			
Control Point Name:	PLANT - PROCESS EFFLUENT		
Parameter Name:	PHENOLICS, UNFILTERED REACTIVE		

MISA Industrial Wastewater Discharge

Company Code:	0000130104	Result Structure:	MISA MONTHLY REPORTING
Control Point ID:	0700	Param Reported As:	AS PHOSPHORUS
Sample Date:	2018/09/30	Frequency:	MONTHLY
Regulation:	MISA COMPLIANCE	Sector:	PETROLEUM REFINERIES
Value:	0.71896	Component Type:	MINIMUM
Unit of Measure:	KG/D		
Control Point Name:	PLANT - PROCESS EFFLUENT		
Parameter Name:	PHOSPHORUS, UNFILTERED TOTAL		

MISA Industrial Wastewater

Discharge

Company Code:	0000130104	Result Structure:	MISA MONTHLY REPORTING
Control Point ID:	0800	Param Reported As:	NOT APPLICABLE
Sample Date:	2018/10/31	Frequency:	MONTHLY
Regulation:	MISA COMPLIANCE	Sector:	PETROLEUM REFINERIES
Value:	0.010187	Component Type:	MAXIMUM
Unit of Measure:	KG/D		
Control Point Name:	PLANT - O.T.C.W.		
Parameter Name:	BENZENE C6H6		

MISA Industrial Wastewater

Discharge

Company Code:	0000130104	Result Structure:	MISA MONTHLY REPORTING
Control Point ID:	0800	Param Reported As:	NOT APPLICABLE
Sample Date:	2018/12/31	Frequency:	MONTHLY
Regulation:	MISA COMPLIANCE	Sector:	PETROLEUM REFINERIES
Value:	72327.8	Component Type:	AVERAGE
Unit of Measure:	M3/D		
Control Point Name:	PLANT - O.T.C.W.		
Parameter Name:	FLOW		

MISA Industrial Wastewater

Discharge

Company Code:	0000130104	Result Structure:	MISA MONTHLY REPORTING
Control Point ID:	0800	Param Reported As:	AS PHENOL
Sample Date:	2018/12/31	Frequency:	MONTHLY
Regulation:	MISA COMPLIANCE	Sector:	PETROLEUM REFINERIES
Value:	0.073579	Component Type:	MAXIMUM
Unit of Measure:	KG/D		
Control Point Name:	PLANT - O.T.C.W.		
Parameter Name:	PHENOLICS, UNFILTERED REACTIVE		

MISA Industrial Wastewater

Discharge

Company Code:	0000130104	Result Structure:	MISA MONTHLY REPORTING
Control Point ID:	0800	Param Reported As:	AS SULPHIDE
Sample Date:	2018/12/31	Frequency:	MONTHLY
Regulation:	MISA COMPLIANCE	Sector:	PETROLEUM REFINERIES
Value:	0.51505	Component Type:	MAXIMUM
Unit of Measure:	KG/D		
Control Point Name:	PLANT - O.T.C.W.		
Parameter Name:	SULPHIDE, UNFILTERED REACTIVE		

MISA Industrial Wastewater

Discharge

Company Code:	0000130104	Result Structure:	MISA MONTHLY REPORTING
Control Point ID:	0700	Param Reported As:	NOT APPLICABLE
Sample Date:	2018/12/31	Frequency:	MONTHLY
Regulation:	MISA COMPLIANCE	Sector:	PETROLEUM REFINERIES
Value:	8.0598	Component Type:	AVERAGE
Unit of Measure:	KG/D		
Control Point Name:	PLANT - PROCESS EFFLUENT		
Parameter Name:	RESIDUE, PARTICULATE		

MISA Industrial Wastewater

Discharge

Company Code:	0000130104	Result Structure:	MISA MONTHLY REPORTING
Control Point ID:	0700	Param Reported As:	NOT APPLICABLE
Sample Date:	2018/12/31	Frequency:	MONTHLY

Regulation: MISA COMPLIANCE
Value: 13.842
Unit of Measure: KG/D
Control Point Name: PLANT - PROCESS EFFLUENT
Parameter Name: RESIDUE, PARTICULATE

Sector: PETROLEUM REFINERIES
Component Type: MAXIMUM

MISA Industrial Wastewater Discharge

Company Code: 0000130104
Control Point ID: 0800
Sample Date: 2018/10/31
Regulation: MISA COMPLIANCE
Value: 0.001915
Unit of Measure: KG/D
Control Point Name: PLANT - O.T.C.W.
Parameter Name: TOLUENE C7H8

Result Structure: MISA MONTHLY REPORTING
Param Reported As: NOT APPLICABLE
Frequency: MONTHLY
Sector: PETROLEUM REFINERIES
Component Type: MINIMUM

MISA Industrial Wastewater Discharge

Company Code: 0000130104
Control Point ID: 0700
Sample Date: 2018/10/31
Regulation: MISA COMPLIANCE
Value: 5
Unit of Measure:
Control Point Name: PLANT - PROCESS EFFLUENT
Parameter Name: AMMONIUM+AMMONIA, TOTAL FILTER.REAC

Result Structure: MISA MONTHLY REPORTING
Param Reported As: AS NITROGEN
Frequency: MONTHLY
Sector: PETROLEUM REFINERIES
Component Type: NUM. IN AVERAGE

MISA Industrial Wastewater Discharge

Company Code: 0000130104
Control Point ID: 0700
Sample Date: 2018/10/31
Regulation: MISA COMPLIANCE
Value: 0.004207
Unit of Measure: KG/D
Control Point Name: PLANT - PROCESS EFFLUENT
Parameter Name: PHENOLICS, UNFILTERED REACTIVE

Result Structure: MISA MONTHLY REPORTING
Param Reported As: AS PHENOL
Frequency: MONTHLY
Sector: PETROLEUM REFINERIES
Component Type: MINIMUM

MISA Industrial Wastewater Discharge

Company Code: 0000130104
Control Point ID: 0700
Sample Date: 2018/10/31
Regulation: MISA COMPLIANCE
Value: 0.9744
Unit of Measure: KG/D
Control Point Name: PLANT - PROCESS EFFLUENT
Parameter Name: PHOSPHORUS, UNFILTERED TOTAL

Result Structure: MISA MONTHLY REPORTING
Param Reported As: AS PHOSPHORUS
Frequency: MONTHLY
Sector: PETROLEUM REFINERIES
Component Type: AVERAGE

MISA Industrial Wastewater Discharge

Company Code: 0000130104
Control Point ID: 0700
Sample Date: 2018/10/31
Regulation: MISA COMPLIANCE
Value: 14.024
Unit of Measure: KG/D
Control Point Name: PLANT - PROCESS EFFLUENT
Parameter Name: RESIDUE, PARTICULATE

Result Structure: MISA MONTHLY REPORTING
Param Reported As: NOT APPLICABLE
Frequency: MONTHLY
Sector: PETROLEUM REFINERIES
Component Type: MAXIMUM

**MISA Industrial Wastewater
Discharge**

Company Code: 0000130104
Control Point ID: 0800
Sample Date: 2018/11/30
Regulation: MISA COMPLIANCE
Value: 0.013418
Unit of Measure: KG/D
Control Point Name: PLANT - O.T.C.W.
Parameter Name: BENZENE C6H6

Result Structure: MISA MONTHLY REPORTING
Param Reported As: NOT APPLICABLE
Frequency: MONTHLY
Sector: PETROLEUM REFINERIES
Component Type: AVERAGE

**MISA Industrial Wastewater
Discharge**

Company Code: 0000130104
Control Point ID: 0800
Sample Date: 2018/11/30
Regulation: MISA COMPLIANCE
Value: 4
Unit of Measure:
Control Point Name: PLANT - O.T.C.W.
Parameter Name: BENZENE C6H6

Result Structure: MISA MONTHLY REPORTING
Param Reported As: NOT APPLICABLE
Frequency: MONTHLY
Sector: PETROLEUM REFINERIES
Component Type: NUM. IN AVERAGE

**MISA Industrial Wastewater
Discharge**

Company Code: 0000130104
Control Point ID: 0800
Sample Date: 2018/11/30
Regulation: MISA COMPLIANCE
Value: 50540.5
Unit of Measure: M3/D
Control Point Name: PLANT - O.T.C.W.
Parameter Name: FLOW

Result Structure: MISA MONTHLY REPORTING
Param Reported As: NOT APPLICABLE
Frequency: MONTHLY
Sector: PETROLEUM REFINERIES
Component Type: MINIMUM

**MISA Industrial Wastewater
Discharge**

Company Code: 0000130104
Control Point ID: 0800
Sample Date: 2018/11/30
Regulation: MISA COMPLIANCE
Value: 4
Unit of Measure:
Control Point Name: PLANT - O.T.C.W.
Parameter Name: PHENOLICS, UNFILTERED REACTIVE

Result Structure: MISA MONTHLY REPORTING
Param Reported As: AS PHENOL
Frequency: MONTHLY
Sector: PETROLEUM REFINERIES
Component Type: NUM. IN AVERAGE

**MISA Industrial Wastewater
Discharge**

Company Code: 0000130104
Control Point ID: 0800
Sample Date: 2018/11/30
Regulation: MISA COMPLIANCE
Value: 0.46962
Unit of Measure: KG/D
Control Point Name: PLANT - O.T.C.W.
Parameter Name: SULPHIDE, UNFILTERED REACTIVE

Result Structure: MISA MONTHLY REPORTING
Param Reported As: AS SULPHIDE
Frequency: MONTHLY
Sector: PETROLEUM REFINERIES
Component Type: AVERAGE

**MISA Industrial Wastewater
Discharge**

Company Code: 0000130104
Control Point ID: 0700
Sample Date: 2018/11/30
Regulation: MISA COMPLIANCE
Value: 31.934
Unit of Measure: KG/D
Control Point Name: PLANT - PROCESS EFFLUENT
Parameter Name: CARBON, DISSOLVED ORGANIC

Result Structure: MISA MONTHLY REPORTING
Param Reported As: AS CARBON
Frequency: MONTHLY
Sector: PETROLEUM REFINERIES
Component Type: AVERAGE

MISA Industrial Wastewater
Discharge

Company Code: 0000130104
Control Point ID: 0800
Sample Date: 2018/05/31
Regulation: MISA COMPLIANCE
Value: 0.4916
Unit of Measure: KG/D
Control Point Name: PLANT - O.T.C.W.
Parameter Name: SULPHIDE, UNFILTERED REACTIVE

Result Structure: MISA MONTHLY REPORTING
Param Reported As: AS SULPHIDE
Frequency: MONTHLY
Sector: PETROLEUM REFINERIES
Component Type: MINIMUM

MISA Industrial Wastewater
Discharge

Company Code: 0000130104
Control Point ID: 0700
Sample Date: 2018/03/31
Regulation: MISA COMPLIANCE
Value: 3.6537
Unit of Measure: KG/D
Control Point Name: PLANT - PROCESS EFFLUENT
Parameter Name: SOLVENT EXTRACTABLES

Result Structure: MISA MONTHLY REPORTING
Param Reported As: NOT APPLICABLE
Frequency: MONTHLY
Sector: PETROLEUM REFINERIES
Component Type: MINIMUM

MISA Industrial Wastewater
Discharge

Company Code: 0000130104
Control Point ID: 0700
Sample Date: 2018/03/31
Regulation: MISA COMPLIANCE
Value: 0.035035
Unit of Measure: KG/D
Control Point Name: PLANT - PROCESS EFFLUENT
Parameter Name: SULPHIDE, UNFILTERED REACTIVE

Result Structure: MISA MONTHLY REPORTING
Param Reported As: AS SULPHIDE
Frequency: MONTHLY
Sector: PETROLEUM REFINERIES
Component Type: MINIMUM

MISA Industrial Wastewater
Discharge

Company Code: 0000130104
Control Point ID: 0800
Sample Date: 2018/04/30
Regulation: MISA COMPLIANCE
Value: 0.015111
Unit of Measure: KG/D
Control Point Name: PLANT - O.T.C.W.
Parameter Name: BENZENE C6H6

Result Structure: MISA MONTHLY REPORTING
Param Reported As: NOT APPLICABLE
Frequency: MONTHLY
Sector: PETROLEUM REFINERIES
Component Type: AVERAGE

MISA Industrial Wastewater
Discharge

Company Code: 0000130104
Control Point ID: 0800
Sample Date: 2018/04/30
Regulation: MISA COMPLIANCE
Value: 0.53455

Result Structure: MISA MONTHLY REPORTING
Param Reported As: AS SULPHIDE
Frequency: MONTHLY
Sector: PETROLEUM REFINERIES
Component Type: MAXIMUM

Unit of Measure: KG/D
Control Point Name: PLANT - O.T.C.W.
Parameter Name: SULPHIDE, UNFILTERED REACTIVE

MISA Industrial Wastewater

Discharge

Company Code: 0000130104
Control Point ID: 0700
Sample Date: 2018/04/30
Regulation: MISA COMPLIANCE
Value: 10.773
Unit of Measure: KG/D
Control Point Name: PLANT - PROCESS EFFLUENT
Parameter Name: RESIDUE, PARTICULATE

Result Structure: MISA MONTHLY REPORTING
Param Reported As: NOT APPLICABLE
Frequency: MONTHLY
Sector: PETROLEUM REFINERIES
Component Type: AVERAGE

MISA Industrial Wastewater

Discharge

Company Code: 0000130104
Control Point ID: 0700
Sample Date: 2018/04/30
Regulation: MISA COMPLIANCE
Value: 4
Unit of Measure:
Control Point Name: PLANT - PROCESS EFFLUENT
Parameter Name: RESIDUE, PARTICULATE

Result Structure: MISA MONTHLY REPORTING
Param Reported As: NOT APPLICABLE
Frequency: MONTHLY
Sector: PETROLEUM REFINERIES
Component Type: NUM. IN AVERAGE

MISA Industrial Wastewater

Discharge

Company Code: 0000130104
Control Point ID: 0700
Sample Date: 2018/04/30
Regulation: MISA COMPLIANCE
Value: 41.155
Unit of Measure: KG/D
Control Point Name: PLANT - PROCESS EFFLUENT
Parameter Name: RESIDUE,PART LOSS ON IGNIT.

Result Structure: MISA MONTHLY REPORTING
Param Reported As: NOT APPLICABLE
Frequency: MONTHLY
Sector: PETROLEUM REFINERIES
Component Type: MAXIMUM

MISA Industrial Wastewater

Discharge

Company Code: 0000130104
Control Point ID: 0700
Sample Date: 2018/04/30
Regulation: MISA COMPLIANCE
Value: 5.4423
Unit of Measure: KG/D
Control Point Name: PLANT - PROCESS EFFLUENT
Parameter Name: SOLVENT EXTRACTABLES

Result Structure: MISA MONTHLY REPORTING
Param Reported As: NOT APPLICABLE
Frequency: MONTHLY
Sector: PETROLEUM REFINERIES
Component Type: MINIMUM

MISA Industrial Wastewater

Discharge

Company Code: 0000130104
Control Point ID: 0700
Sample Date: 2018/06/30
Regulation: MISA COMPLIANCE
Value: 14.912
Unit of Measure: KG/D
Control Point Name: PLANT - PROCESS EFFLUENT
Parameter Name: RESIDUE,PART LOSS ON IGNIT.

Result Structure: MISA MONTHLY REPORTING
Param Reported As: NOT APPLICABLE
Frequency: MONTHLY
Sector: PETROLEUM REFINERIES
Component Type: AVERAGE

MISA Industrial Wastewater Discharge

Company Code: 0000130104
Control Point ID: 0700
Sample Date: 2018/06/30
Regulation: MISA COMPLIANCE
Value: 4.4178
Unit of Measure: KG/D
Control Point Name: PLANT - PROCESS EFFLUENT
Parameter Name: SOLVENT EXTRACTABLES

Result Structure: MISA MONTHLY REPORTING
Param Reported As: NOT APPLICABLE
Frequency: MONTHLY
Sector: PETROLEUM REFINERIES
Component Type: AVERAGE

MISA Industrial Wastewater Discharge

Company Code: 0000130104
Control Point ID: 0700
Sample Date: 2018/06/30
Regulation: MISA COMPLIANCE
Value: 3.7553
Unit of Measure: KG/D
Control Point Name: PLANT - PROCESS EFFLUENT
Parameter Name: SOLVENT EXTRACTABLES

Result Structure: MISA MONTHLY REPORTING
Param Reported As: NOT APPLICABLE
Frequency: MONTHLY
Sector: PETROLEUM REFINERIES
Component Type: MINIMUM

MISA Industrial Wastewater Discharge

Company Code: 0000130104
Control Point ID: 0700
Sample Date: 2018/06/30
Regulation: MISA COMPLIANCE
Value: 0.088494
Unit of Measure: KG/D
Control Point Name: PLANT - PROCESS EFFLUENT
Parameter Name: SULPHIDE, UNFILTERED REACTIVE

Result Structure: MISA MONTHLY REPORTING
Param Reported As: AS SULPHIDE
Frequency: MONTHLY
Sector: PETROLEUM REFINERIES
Component Type: MAXIMUM

MISA Industrial Wastewater Discharge

Company Code: 0000130104
Control Point ID: 0800
Sample Date: 2018/07/31
Regulation: MISA COMPLIANCE
Value: 4
Unit of Measure:
Control Point Name: PLANT - O.T.C.W.
Parameter Name: BENZENE C6H6

Result Structure: MISA MONTHLY REPORTING
Param Reported As: NOT APPLICABLE
Frequency: MONTHLY
Sector: PETROLEUM REFINERIES
Component Type: NUM. IN AVERAGE

MISA Industrial Wastewater Discharge

Company Code: 0000130104
Control Point ID: 0800
Sample Date: 2018/07/31
Regulation: MISA COMPLIANCE
Value: 4
Unit of Measure:
Control Point Name: PLANT - O.T.C.W.
Parameter Name: FLOW

Result Structure: MISA MONTHLY REPORTING
Param Reported As: NOT APPLICABLE
Frequency: MONTHLY
Sector: PETROLEUM REFINERIES
Component Type: NUM. IN AVERAGE

MISA Industrial Wastewater Discharge

Company Code: 0000130104
Control Point ID: 0800

Result Structure: MISA MONTHLY REPORTING
Param Reported As: AS PHENOL

Sample Date: 2018/07/31
Regulation: MISA COMPLIANCE
Value: 4
Unit of Measure:
Control Point Name: PLANT - O.T.C.W.
Parameter Name: PHENOLICS, UNFILTERED REACTIVE

Frequency: MONTHLY
Sector: PETROLEUM REFINERIES
Component Type: NUM. IN AVERAGE

MISA Industrial Wastewater Discharge

Company Code: 0000130104
Control Point ID: 0700
Sample Date: 2018/07/31
Regulation: MISA COMPLIANCE
Value: 50.904
Unit of Measure: KG/D
Control Point Name: PLANT - PROCESS EFFLUENT
Parameter Name: CARBON, DISSOLVED ORGANIC

Result Structure: MISA MONTHLY REPORTING
Param Reported As: AS CARBON
Frequency: MONTHLY
Sector: PETROLEUM REFINERIES
Component Type: MAXIMUM

MISA Industrial Wastewater Discharge

Company Code: 0000130104
Control Point ID: 0700
Sample Date: 2018/07/31
Regulation: MISA COMPLIANCE
Value: 30
Unit of Measure:
Control Point Name: PLANT - PROCESS EFFLUENT
Parameter Name: RESIDUE,PART LOSS ON IGNIT.

Result Structure: MISA MONTHLY REPORTING
Param Reported As: NOT APPLICABLE
Frequency: MONTHLY
Sector: PETROLEUM REFINERIES
Component Type: NUM. IN AVERAGE

MISA Industrial Wastewater Discharge

Company Code: 0000130104
Control Point ID: 0700
Sample Date: 2018/04/30
Regulation: MISA COMPLIANCE
Value: 6998.2
Unit of Measure: M3/D
Control Point Name: PLANT - PROCESS EFFLUENT
Parameter Name: FLOW

Result Structure: MISA MONTHLY REPORTING
Param Reported As: NOT APPLICABLE
Frequency: MONTHLY
Sector: PETROLEUM REFINERIES
Component Type: AVERAGE

MISA Industrial Wastewater Discharge

Company Code: 0000130104
Control Point ID: 0700
Sample Date: 2018/04/30
Regulation: MISA COMPLIANCE
Value: 30
Unit of Measure:
Control Point Name: PLANT - PROCESS EFFLUENT
Parameter Name: FLOW

Result Structure: MISA MONTHLY REPORTING
Param Reported As: NOT APPLICABLE
Frequency: MONTHLY
Sector: PETROLEUM REFINERIES
Component Type: NUM. IN AVERAGE

MISA Industrial Wastewater Discharge

Company Code: 0000130104
Control Point ID: 0700
Sample Date: 2018/04/30
Regulation: MISA COMPLIANCE
Value: 0.55539
Unit of Measure: KG/D
Control Point Name: PLANT - PROCESS EFFLUENT

Result Structure: MISA MONTHLY REPORTING
Param Reported As: AS PHOSPHORUS
Frequency: MONTHLY
Sector: PETROLEUM REFINERIES
Component Type: MINIMUM

Parameter Name: PHOSPHORUS,UNFILTERED TOTAL

MISA Industrial Wastewater Discharge

Company Code:	0000130104	Result Structure:	MISA MONTHLY REPORTING
Control Point ID:	0700	Param Reported As:	NOT APPLICABLE
Sample Date:	2018/04/30	Frequency:	MONTHLY
Regulation:	MISA COMPLIANCE	Sector:	PETROLEUM REFINERIES
Value:	16.83	Component Type:	MAXIMUM
Unit of Measure:	KG/D		
Control Point Name:	PLANT - PROCESS EFFLUENT		
Parameter Name:	RESIDUE, PARTICULATE		

MISA Industrial Wastewater Discharge

Company Code:	0000130104	Result Structure:	MISA MONTHLY REPORTING
Control Point ID:	0700	Param Reported As:	NOT APPLICABLE
Sample Date:	2018/04/30	Frequency:	MONTHLY
Regulation:	MISA COMPLIANCE	Sector:	PETROLEUM REFINERIES
Value:	6.047	Component Type:	MINIMUM
Unit of Measure:	KG/D		
Control Point Name:	PLANT - PROCESS EFFLUENT		
Parameter Name:	RESIDUE, PARTICULATE		

MISA Industrial Wastewater Discharge

Company Code:	0000130104	Result Structure:	MISA MONTHLY REPORTING
Control Point ID:	0700	Param Reported As:	AS SULPHIDE
Sample Date:	2018/04/30	Frequency:	MONTHLY
Regulation:	MISA COMPLIANCE	Sector:	PETROLEUM REFINERIES
Value:	0.060685	Component Type:	AVERAGE
Unit of Measure:	KG/D		
Control Point Name:	PLANT - PROCESS EFFLUENT		
Parameter Name:	SULPHIDE, UNFILTERED REACTIVE		

MISA Industrial Wastewater Discharge

Company Code:	0000130104	Result Structure:	MISA MONTHLY REPORTING
Control Point ID:	0700	Param Reported As:	NOT APPLICABLE
Sample Date:	2018/06/30	Frequency:	MONTHLY
Regulation:	MISA COMPLIANCE	Sector:	PETROLEUM REFINERIES
Value:	3.775	Component Type:	MINIMUM
Unit of Measure:	KG/D		
Control Point Name:	PLANT - PROCESS EFFLUENT		
Parameter Name:	RESIDUE,PART LOSS ON IGNIT.		

MISA Industrial Wastewater Discharge

Company Code:	0000130104	Result Structure:	MISA MONTHLY REPORTING
Control Point ID:	0700	Param Reported As:	NOT APPLICABLE
Sample Date:	2018/06/30	Frequency:	MONTHLY
Regulation:	MISA COMPLIANCE	Sector:	PETROLEUM REFINERIES
Value:	30	Component Type:	NUM. IN AVERAGE
Unit of Measure:			
Control Point Name:	PLANT - PROCESS EFFLUENT		
Parameter Name:	RESIDUE,PART LOSS ON IGNIT.		

MISA Industrial Wastewater Discharge

Company Code: 0000130104
Control Point ID: 0700
Sample Date: 2018/06/30
Regulation: MISA COMPLIANCE
Value: 0.0469
Unit of Measure: KG/D
Control Point Name: PLANT - PROCESS EFFLUENT
Parameter Name: SULPHIDE, UNFILTERED REACTIVE

Result Structure: MISA MONTHLY REPORTING
Param Reported As: AS SULPHIDE
Frequency: MONTHLY
Sector: PETROLEUM REFINERIES
Component Type: MINIMUM

MISA Industrial Wastewater Discharge

Company Code: 0000130104
Control Point ID: 0700
Sample Date: 2018/06/30
Regulation: MISA COMPLIANCE
Value: 4
Unit of Measure:
Control Point Name: PLANT - PROCESS EFFLUENT
Parameter Name: SULPHIDE, UNFILTERED REACTIVE

Result Structure: MISA MONTHLY REPORTING
Param Reported As: AS SULPHIDE
Frequency: MONTHLY
Sector: PETROLEUM REFINERIES
Component Type: NUM. IN AVERAGE

MISA Industrial Wastewater Discharge

Company Code: 0000130104
Control Point ID: 0800
Sample Date: 2018/07/31
Regulation: MISA COMPLIANCE
Value: 0.015322
Unit of Measure: KG/D
Control Point Name: PLANT - O.T.C.W.
Parameter Name: BENZENE C6H6

Result Structure: MISA MONTHLY REPORTING
Param Reported As: NOT APPLICABLE
Frequency: MONTHLY
Sector: PETROLEUM REFINERIES
Component Type: MAXIMUM

MISA Industrial Wastewater Discharge

Company Code: 0000130104
Control Point ID: 0700
Sample Date: 2018/07/31
Regulation: MISA COMPLIANCE
Value: 1.5605
Unit of Measure: KG/D
Control Point Name: PLANT - PROCESS EFFLUENT
Parameter Name: PHOSPHORUS, UNFILTERED TOTAL

Result Structure: MISA MONTHLY REPORTING
Param Reported As: AS PHOSPHORUS
Frequency: MONTHLY
Sector: PETROLEUM REFINERIES
Component Type: AVERAGE

MISA Industrial Wastewater Discharge

Company Code: 0000130104
Control Point ID: 0700
Sample Date: 2018/07/31
Regulation: MISA COMPLIANCE
Value: 4
Unit of Measure:
Control Point Name: PLANT - PROCESS EFFLUENT
Parameter Name: SULPHIDE, UNFILTERED REACTIVE

Result Structure: MISA MONTHLY REPORTING
Param Reported As: AS SULPHIDE
Frequency: MONTHLY
Sector: PETROLEUM REFINERIES
Component Type: NUM. IN AVERAGE

MISA Industrial Wastewater Discharge

Company Code: 0000130104
Control Point ID: 0800
Sample Date: 2018/08/31
Regulation: MISA COMPLIANCE

Result Structure: MISA MONTHLY REPORTING
Param Reported As: NOT APPLICABLE
Frequency: MONTHLY
Sector: PETROLEUM REFINERIES

Value: 0.013287 **Component Type:** MINIMUM
Unit of Measure: KG/D
Control Point Name: PLANT - O.T.C.W.
Parameter Name: TOLUENE C7H8

MISA Industrial Wastewater Discharge

Company Code: 0000130104 **Result Structure:** MISA MONTHLY REPORTING
Control Point ID: 0700 **Param Reported As:** AS NITROGEN
Sample Date: 2018/08/31 **Frequency:** MONTHLY
Regulation: MISA COMPLIANCE **Sector:** PETROLEUM REFINERIES
Value: 0 **Component Type:** MINIMUM
Unit of Measure: KG/D
Control Point Name: PLANT - PROCESS EFFLUENT
Parameter Name: AMMONIUM+AMMONIA, TOTAL FILTER.REAC

MISA Industrial Wastewater Discharge

Company Code: 0000130104 **Result Structure:** MISA MONTHLY REPORTING
Control Point ID: 0700 **Param Reported As:** AS CARBON
Sample Date: 2018/08/31 **Frequency:** MONTHLY
Regulation: MISA COMPLIANCE **Sector:** PETROLEUM REFINERIES
Value: 35.272 **Component Type:** MAXIMUM
Unit of Measure: KG/D
Control Point Name: PLANT - PROCESS EFFLUENT
Parameter Name: CARBON, DISSOLVED ORGANIC

MISA Industrial Wastewater Discharge

Company Code: 0000130104 **Result Structure:** MISA MONTHLY REPORTING
Control Point ID: 0700 **Param Reported As:** AS CARBON
Sample Date: 2018/08/31 **Frequency:** MONTHLY
Regulation: MISA COMPLIANCE **Sector:** PETROLEUM REFINERIES
Value: 5 **Component Type:** NUM. IN AVERAGE
Unit of Measure:
Control Point Name: PLANT - PROCESS EFFLUENT
Parameter Name: CARBON, DISSOLVED ORGANIC

MISA Industrial Wastewater Discharge

Company Code: 0000130104 **Result Structure:** MISA MONTHLY REPORTING
Control Point ID: 0700 **Param Reported As:** NOT APPLICABLE
Sample Date: 2018/08/31 **Frequency:** MONTHLY
Regulation: MISA COMPLIANCE **Sector:** PETROLEUM REFINERIES
Value: 5595 **Component Type:** MINIMUM
Unit of Measure: M3/D
Control Point Name: PLANT - PROCESS EFFLUENT
Parameter Name: FLOW

MISA Industrial Wastewater Discharge

Company Code: 0000130104 **Result Structure:** MISA MONTHLY REPORTING
Control Point ID: 0800 **Param Reported As:** NOT APPLICABLE
Sample Date: 2018/09/30 **Frequency:** MONTHLY
Regulation: MISA COMPLIANCE **Sector:** PETROLEUM REFINERIES
Value: 0.014876 **Component Type:** MAXIMUM
Unit of Measure: KG/D
Control Point Name: PLANT - O.T.C.W.
Parameter Name: BENZENE C6H6

MISA Industrial Wastewater Discharge

Company Code: 0000130104
Control Point ID: 0800
Sample Date: 2018/09/30
Regulation: MISA COMPLIANCE
Value: 72671.4
Unit of Measure: M3/D
Control Point Name: PLANT - O.T.C.W.
Parameter Name: FLOW

Result Structure: MISA MONTHLY REPORTING
Param Reported As: NOT APPLICABLE
Frequency: MONTHLY
Sector: PETROLEUM REFINERIES
Component Type: AVERAGE

MISA Industrial Wastewater Discharge

Company Code: 0000130104
Control Point ID: 0800
Sample Date: 2018/09/30
Regulation: MISA COMPLIANCE
Value: 71247.7
Unit of Measure: M3/D
Control Point Name: PLANT - O.T.C.W.
Parameter Name: FLOW

Result Structure: MISA MONTHLY REPORTING
Param Reported As: NOT APPLICABLE
Frequency: MONTHLY
Sector: PETROLEUM REFINERIES
Component Type: MINIMUM

MISA Industrial Wastewater Discharge

Company Code: 0000130104
Control Point ID: 0800
Sample Date: 2018/09/30
Regulation: MISA COMPLIANCE
Value: 4
Unit of Measure:
Control Point Name: PLANT - O.T.C.W.
Parameter Name: TOLUENE C7H8

Result Structure: MISA MONTHLY REPORTING
Param Reported As: NOT APPLICABLE
Frequency: MONTHLY
Sector: PETROLEUM REFINERIES
Component Type: NUM. IN AVERAGE

MISA Industrial Wastewater Discharge

Company Code: 0000130104
Control Point ID: 0700
Sample Date: 2018/09/30
Regulation: MISA COMPLIANCE
Value: 0
Unit of Measure: KG/D
Control Point Name: PLANT - PROCESS EFFLUENT
Parameter Name: AMMONIUM+AMMONIA, TOTAL FILTER.REAC

Result Structure: MISA MONTHLY REPORTING
Param Reported As: AS NITROGEN
Frequency: MONTHLY
Sector: PETROLEUM REFINERIES
Component Type: MAXIMUM

MISA Industrial Wastewater Discharge

Company Code: 0000130104
Control Point ID: 0700
Sample Date: 2018/09/30
Regulation: MISA COMPLIANCE
Value: 29.584
Unit of Measure: KG/D
Control Point Name: PLANT - PROCESS EFFLUENT
Parameter Name: CARBON, DISSOLVED ORGANIC

Result Structure: MISA MONTHLY REPORTING
Param Reported As: AS CARBON
Frequency: MONTHLY
Sector: PETROLEUM REFINERIES
Component Type: AVERAGE

MISA Industrial Wastewater Discharge

Company Code: 0000130104

Result Structure: MISA MONTHLY REPORTING

Control Point ID: 0700
Sample Date: 2018/09/30
Regulation: MISA COMPLIANCE
Value: 3.502
Unit of Measure: KG/D
Control Point Name: PLANT - PROCESS EFFLUENT
Parameter Name: RESIDUE,PART LOSS ON IGNIT.

Param Reported As: NOT APPLICABLE
Frequency: MONTHLY
Sector: PETROLEUM REFINERIES
Component Type: MINIMUM

MISA Industrial Wastewater Discharge

Company Code: 0000130104
Control Point ID: 0800
Sample Date: 2018/10/31
Regulation: MISA COMPLIANCE
Value: 0.021225
Unit of Measure: KG/D
Control Point Name: PLANT - O.T.C.W.
Parameter Name: PHENOLICS, UNFILTERED REACTIVE

Result Structure: MISA MONTHLY REPORTING
Param Reported As: AS PHENOL
Frequency: MONTHLY
Sector: PETROLEUM REFINERIES
Component Type: AVERAGE

MISA Industrial Wastewater Discharge

Company Code: 0000130104
Control Point ID: 0700
Sample Date: 2018/10/31
Regulation: MISA COMPLIANCE
Value: 6570.7
Unit of Measure: M3/D
Control Point Name: PLANT - PROCESS EFFLUENT
Parameter Name: FLOW

Result Structure: MISA MONTHLY REPORTING
Param Reported As: NOT APPLICABLE
Frequency: MONTHLY
Sector: PETROLEUM REFINERIES
Component Type: AVERAGE

MISA Industrial Wastewater Discharge

Company Code: 0000130104
Control Point ID: 0700
Sample Date: 2018/10/31
Regulation: MISA COMPLIANCE
Value: 4207
Unit of Measure: M3/D
Control Point Name: PLANT - PROCESS EFFLUENT
Parameter Name: FLOW

Result Structure: MISA MONTHLY REPORTING
Param Reported As: NOT APPLICABLE
Frequency: MONTHLY
Sector: PETROLEUM REFINERIES
Component Type: MINIMUM

MISA Industrial Wastewater Discharge

Company Code: 0000130104
Control Point ID: 0700
Sample Date: 2018/10/31
Regulation: MISA COMPLIANCE
Value: 31
Unit of Measure: M3/D
Control Point Name: PLANT - PROCESS EFFLUENT
Parameter Name: FLOW

Result Structure: MISA MONTHLY REPORTING
Param Reported As: NOT APPLICABLE
Frequency: MONTHLY
Sector: PETROLEUM REFINERIES
Component Type: NUM. IN AVERAGE

MISA Industrial Wastewater Discharge

Company Code: 0000130104
Control Point ID: 0700
Sample Date: 2018/10/31
Regulation: MISA COMPLIANCE
Value: 4.913
Unit of Measure: KG/D

Result Structure: MISA MONTHLY REPORTING
Param Reported As: NOT APPLICABLE
Frequency: MONTHLY
Sector: PETROLEUM REFINERIES
Component Type: MINIMUM

Control Point Name: PLANT - PROCESS EFFLUENT
Parameter Name: RESIDUE,PART LOSS ON IGNIT.

MISA Industrial Wastewater Discharge

Company Code:	0000130104	Result Structure:	MISA MONTHLY REPORTING
Control Point ID:	0700	Param Reported As:	AS SULPHIDE
Sample Date:	2018/10/31	Frequency:	MONTHLY
Regulation:	MISA COMPLIANCE	Sector:	PETROLEUM REFINERIES
Value:	0.03801	Component Type:	MINIMUM
Unit of Measure:	KG/D		
Control Point Name:	PLANT - PROCESS EFFLUENT		
Parameter Name:	SULPHIDE, UNFILTERED REACTIVE		

MISA Industrial Wastewater Discharge

Company Code:	0000130104	Result Structure:	MISA MONTHLY REPORTING
Control Point ID:	0800	Param Reported As:	NOT APPLICABLE
Sample Date:	2018/11/30	Frequency:	MONTHLY
Regulation:	MISA COMPLIANCE	Sector:	PETROLEUM REFINERIES
Value:	0.015397	Component Type:	MAXIMUM
Unit of Measure:	KG/D		
Control Point Name:	PLANT - O.T.C.W.		
Parameter Name:	BENZENE C6H6		

MISA Industrial Wastewater Discharge

Company Code:	0000130104	Result Structure:	MISA MONTHLY REPORTING
Control Point ID:	0800	Param Reported As:	AS SULPHIDE
Sample Date:	2018/11/30	Frequency:	MONTHLY
Regulation:	MISA COMPLIANCE	Sector:	PETROLEUM REFINERIES
Value:	0.35378	Component Type:	MINIMUM
Unit of Measure:	KG/D		
Control Point Name:	PLANT - O.T.C.W.		
Parameter Name:	SULPHIDE, UNFILTERED REACTIVE		

MISA Industrial Wastewater Discharge

Company Code:	0000130104	Result Structure:	MISA MONTHLY REPORTING
Control Point ID:	0800	Param Reported As:	NOT APPLICABLE
Sample Date:	2018/11/30	Frequency:	MONTHLY
Regulation:	MISA COMPLIANCE	Sector:	PETROLEUM REFINERIES
Value:	0.010108	Component Type:	MINIMUM
Unit of Measure:	KG/D		
Control Point Name:	PLANT - O.T.C.W.		
Parameter Name:	TOLUENE C7H8		

MISA Industrial Wastewater Discharge

Company Code:	0000130104	Result Structure:	MISA MONTHLY REPORTING
Control Point ID:	0700	Param Reported As:	AS NITROGEN
Sample Date:	2018/11/30	Frequency:	MONTHLY
Regulation:	MISA COMPLIANCE	Sector:	PETROLEUM REFINERIES
Value:	0.74429	Component Type:	MAXIMUM
Unit of Measure:	KG/D		
Control Point Name:	PLANT - PROCESS EFFLUENT		
Parameter Name:	AMMONIUM+AMMONIA, TOTAL FILTER.REAC		

MISA Industrial Wastewater

Discharge

Company Code:	0000130104	Result Structure:	MISA MONTHLY REPORTING
Control Point ID:	0700	Param Reported As:	AS NITROGEN
Sample Date:	2018/11/30	Frequency:	MONTHLY
Regulation:	MISA COMPLIANCE	Sector:	PETROLEUM REFINERIES
Value:	4	Component Type:	NUM. IN AVERAGE
Unit of Measure:			
Control Point Name:	PLANT - PROCESS EFFLUENT		
Parameter Name:	AMMONIUM+AMMONIA, TOTAL FILTER.REAC		

MISA Industrial Wastewater

Discharge

Company Code:	0000130104	Result Structure:	MISA MONTHLY REPORTING
Control Point ID:	0700	Param Reported As:	AS PHENOL
Sample Date:	2018/11/30	Frequency:	MONTHLY
Regulation:	MISA COMPLIANCE	Sector:	PETROLEUM REFINERIES
Value:	0.0076607	Component Type:	AVERAGE
Unit of Measure:	KG/D		
Control Point Name:	PLANT - PROCESS EFFLUENT		
Parameter Name:	PHENOLICS, UNFILTERED REACTIVE		

MISA Industrial Wastewater

Discharge

Company Code:	0000130104	Result Structure:	MISA MONTHLY REPORTING
Control Point ID:	0700	Param Reported As:	AS PHENOL
Sample Date:	2018/11/30	Frequency:	MONTHLY
Regulation:	MISA COMPLIANCE	Sector:	PETROLEUM REFINERIES
Value:	0.004245	Component Type:	MINIMUM
Unit of Measure:	KG/D		
Control Point Name:	PLANT - PROCESS EFFLUENT		
Parameter Name:	PHENOLICS, UNFILTERED REACTIVE		

MISA Industrial Wastewater

Discharge

Company Code:	0000130104	Result Structure:	MISA MONTHLY REPORTING
Control Point ID:	0700	Param Reported As:	NOT APPLICABLE
Sample Date:	2018/11/30	Frequency:	MONTHLY
Regulation:	MISA COMPLIANCE	Sector:	PETROLEUM REFINERIES
Value:	5.486	Component Type:	MINIMUM
Unit of Measure:	KG/D		
Control Point Name:	PLANT - PROCESS EFFLUENT		
Parameter Name:	RESIDUE, PARTICULATE		

MISA Industrial Wastewater

Discharge

Company Code:	0000130104	Result Structure:	MISA MONTHLY REPORTING
Control Point ID:	0700	Param Reported As:	AS SULPHIDE
Sample Date:	2018/11/30	Frequency:	MONTHLY
Regulation:	MISA COMPLIANCE	Sector:	PETROLEUM REFINERIES
Value:	0.059885	Component Type:	MAXIMUM
Unit of Measure:	KG/D		
Control Point Name:	PLANT - PROCESS EFFLUENT		
Parameter Name:	SULPHIDE, UNFILTERED REACTIVE		

MISA Industrial Wastewater

Discharge

Company Code:	0000130104	Result Structure:	MISA MONTHLY REPORTING
Control Point ID:	0800	Param Reported As:	NOT APPLICABLE
Sample Date:	2018/12/31	Frequency:	MONTHLY

Regulation: MISA COMPLIANCE
Value: 0.013928
Unit of Measure: KG/D
Control Point Name: PLANT - O.T.C.W.
Parameter Name: BENZENE C6H6
Sector: PETROLEUM REFINERIES
Component Type: MINIMUM

MISA Industrial Wastewater Discharge

Company Code: 0000130104
Control Point ID: 0800
Sample Date: 2018/12/31
Regulation: MISA COMPLIANCE
Value: 4
Unit of Measure:
Control Point Name: PLANT - O.T.C.W.
Parameter Name: PHENOLICS, UNFILTERED REACTIVE
Result Structure: MISA MONTHLY REPORTING
Param Reported As: AS PHENOL
Frequency: MONTHLY
Sector: PETROLEUM REFINERIES
Component Type: NUM. IN AVERAGE

MISA Industrial Wastewater Discharge

Company Code: 0000130104
Control Point ID: 0800
Sample Date: 2018/12/31
Regulation: MISA COMPLIANCE
Value: 0.014466
Unit of Measure: KG/D
Control Point Name: PLANT - O.T.C.W.
Parameter Name: TOLUENE C7H8
Result Structure: MISA MONTHLY REPORTING
Param Reported As: NOT APPLICABLE
Frequency: MONTHLY
Sector: PETROLEUM REFINERIES
Component Type: AVERAGE

MISA Industrial Wastewater Discharge

Company Code: 0000130104
Control Point ID: 0700
Sample Date: 2018/12/31
Regulation: MISA COMPLIANCE
Value: 0.006375
Unit of Measure: KG/D
Control Point Name: PLANT - PROCESS EFFLUENT
Parameter Name: PHENOLICS, UNFILTERED REACTIVE
Result Structure: MISA MONTHLY REPORTING
Param Reported As: AS PHENOL
Frequency: MONTHLY
Sector: PETROLEUM REFINERIES
Component Type: AVERAGE

MISA Industrial Wastewater Discharge

Company Code: 0000130104
Control Point ID: 0700
Sample Date: 2018/12/31
Regulation: MISA COMPLIANCE
Value: 5.844
Unit of Measure: KG/D
Control Point Name: PLANT - PROCESS EFFLUENT
Parameter Name: SOLVENT EXTRACTABLES
Result Structure: MISA MONTHLY REPORTING
Param Reported As: NOT APPLICABLE
Frequency: MONTHLY
Sector: PETROLEUM REFINERIES
Component Type: MAXIMUM

MISA Industrial Wastewater Discharge

Company Code: 0000130104
Control Point ID: 0700
Sample Date: 2018/05/31
Regulation: MISA COMPLIANCE
Value: 5
Unit of Measure:
Control Point Name: PLANT - PROCESS EFFLUENT
Parameter Name: RESIDUE, PARTICULATE
Result Structure: MISA MONTHLY REPORTING
Param Reported As: NOT APPLICABLE
Frequency: MONTHLY
Sector: PETROLEUM REFINERIES
Component Type: NUM. IN AVERAGE

MISA Industrial Wastewater Discharge

Company Code:	0000130104	Result Structure:	MISA MONTHLY REPORTING
Control Point ID:	0700	Param Reported As:	AS SULPHIDE
Sample Date:	2018/05/31	Frequency:	MONTHLY
Regulation:	MISA COMPLIANCE	Sector:	PETROLEUM REFINERIES
Value:	5	Component Type:	NUM. IN AVERAGE
Unit of Measure:			
Control Point Name:	PLANT - PROCESS EFFLUENT		
Parameter Name:	SULPHIDE, UNFILTERED REACTIVE		

MISA Industrial Wastewater Discharge

Company Code:	0000130104	Result Structure:	MISA MONTHLY REPORTING
Control Point ID:	0800	Param Reported As:	NOT APPLICABLE
Sample Date:	2018/06/30	Frequency:	MONTHLY
Regulation:	MISA COMPLIANCE	Sector:	PETROLEUM REFINERIES
Value:	74948.4	Component Type:	MINIMUM
Unit of Measure:	M3/D		
Control Point Name:	PLANT - O.T.C.W.		
Parameter Name:	FLOW		

MISA Industrial Wastewater Discharge

Company Code:	0000130104	Result Structure:	MISA MONTHLY REPORTING
Control Point ID:	0800	Param Reported As:	NOT APPLICABLE
Sample Date:	2018/06/30	Frequency:	MONTHLY
Regulation:	MISA COMPLIANCE	Sector:	PETROLEUM REFINERIES
Value:	0.015491	Component Type:	MAXIMUM
Unit of Measure:	KG/D		
Control Point Name:	PLANT - O.T.C.W.		
Parameter Name:	TOLUENE C7H8		

MISA Industrial Wastewater Discharge

Company Code:	0000130104	Result Structure:	MISA MONTHLY REPORTING
Control Point ID:	0700	Param Reported As:	AS PHENOL
Sample Date:	2018/06/30	Frequency:	MONTHLY
Regulation:	MISA COMPLIANCE	Sector:	PETROLEUM REFINERIES
Value:	0.003775	Component Type:	MINIMUM
Unit of Measure:	KG/D		
Control Point Name:	PLANT - PROCESS EFFLUENT		
Parameter Name:	PHENOLICS, UNFILTERED REACTIVE		

MISA Industrial Wastewater Discharge

Company Code:	0000130104	Result Structure:	MISA MONTHLY REPORTING
Control Point ID:	0700	Param Reported As:	NOT APPLICABLE
Sample Date:	2018/06/30	Frequency:	MONTHLY
Regulation:	MISA COMPLIANCE	Sector:	PETROLEUM REFINERIES
Value:	40.458	Component Type:	AVERAGE
Unit of Measure:	KG/D		
Control Point Name:	PLANT - PROCESS EFFLUENT		
Parameter Name:	RESIDUE, PARTICULATE		

MISA Industrial Wastewater Discharge

Company Code: 0000130104
Control Point ID: 0700
Sample Date: 2018/06/30
Regulation: MISA COMPLIANCE
Value: 120.22
Unit of Measure: KG/D
Control Point Name: PLANT - PROCESS EFFLUENT
Parameter Name: RESIDUE, PARTICULATE

Result Structure: MISA MONTHLY REPORTING
Param Reported As: NOT APPLICABLE
Frequency: MONTHLY
Sector: PETROLEUM REFINERIES
Component Type: MAXIMUM

MISA Industrial Wastewater Discharge

Company Code: 0000130104
Control Point ID: 0700
Sample Date: 2018/05/31
Regulation: MISA COMPLIANCE
Value: 8062.5
Unit of Measure: M3/D
Control Point Name: PLANT - PROCESS EFFLUENT
Parameter Name: FLOW

Result Structure: MISA MONTHLY REPORTING
Param Reported As: NOT APPLICABLE
Frequency: MONTHLY
Sector: PETROLEUM REFINERIES
Component Type: AVERAGE

MISA Industrial Wastewater Discharge

Company Code: 0000130104
Control Point ID: 0800
Sample Date: 2018/01/31
Regulation: MISA COMPLIANCE
Value: 0.076571
Unit of Measure: KG/D
Control Point Name: PLANT - O.T.C.W.
Parameter Name: PHENOLICS, UNFILTERED REACTIVE

Result Structure: MISA MONTHLY REPORTING
Param Reported As: AS PHENOL
Frequency: MONTHLY
Sector: PETROLEUM REFINERIES
Component Type: MINIMUM

MISA Industrial Wastewater Discharge

Company Code: 0000130104
Control Point ID: 0800
Sample Date: 2018/01/31
Regulation: MISA COMPLIANCE
Value: 5
Unit of Measure: PLANT - O.T.C.W.
Control Point Name: PHENOLICS, UNFILTERED REACTIVE
Parameter Name:

Result Structure: MISA MONTHLY REPORTING
Param Reported As: AS PHENOL
Frequency: MONTHLY
Sector: PETROLEUM REFINERIES
Component Type: NUM. IN AVERAGE

MISA Industrial Wastewater Discharge

Company Code: 0000130104
Control Point ID: 0700
Sample Date: 2018/01/31
Regulation: MISA COMPLIANCE
Value: 0.28662
Unit of Measure: KG/D
Control Point Name: PLANT - PROCESS EFFLUENT
Parameter Name: AMMONIUM+AMMONIA, TOTAL FILTER.REAC

Result Structure: MISA MONTHLY REPORTING
Param Reported As: AS NITROGEN
Frequency: MONTHLY
Sector: PETROLEUM REFINERIES
Component Type: AVERAGE

MISA Industrial Wastewater Discharge

Company Code: 0000130104
Control Point ID: 0700
Sample Date: 2018/01/31
Regulation: MISA COMPLIANCE
Value: 33.132

Result Structure: MISA MONTHLY REPORTING
Param Reported As: AS CARBON
Frequency: MONTHLY
Sector: PETROLEUM REFINERIES
Component Type: MAXIMUM

Unit of Measure: KG/D
Control Point Name: PLANT - PROCESS EFFLUENT
Parameter Name: CARBON, DISSOLVED ORGANIC

MISA Industrial Wastewater

Discharge

Company Code: 0000130104
Control Point ID: 0700
Sample Date: 2018/01/31
Regulation: MISA COMPLIANCE
Value: 6452.1
Unit of Measure: M3/D
Control Point Name: PLANT - PROCESS EFFLUENT
Parameter Name: FLOW

Result Structure: MISA MONTHLY REPORTING
Param Reported As: NOT APPLICABLE
Frequency: MONTHLY
Sector: PETROLEUM REFINERIES
Component Type: AVERAGE

MISA Industrial Wastewater

Discharge

Company Code: 0000130104
Control Point ID: 0700
Sample Date: 2018/01/31
Regulation: MISA COMPLIANCE
Value: 11544
Unit of Measure: M3/D
Control Point Name: PLANT - PROCESS EFFLUENT
Parameter Name: FLOW

Result Structure: MISA MONTHLY REPORTING
Param Reported As: NOT APPLICABLE
Frequency: MONTHLY
Sector: PETROLEUM REFINERIES
Component Type: MAXIMUM

MISA Industrial Wastewater

Discharge

Company Code: 0000130104
Control Point ID: 0700
Sample Date: 2018/01/31
Regulation: MISA COMPLIANCE
Value: 31
Unit of Measure: M3/D
Control Point Name: PLANT - PROCESS EFFLUENT
Parameter Name: FLOW

Result Structure: MISA MONTHLY REPORTING
Param Reported As: NOT APPLICABLE
Frequency: MONTHLY
Sector: PETROLEUM REFINERIES
Component Type: NUM. IN AVERAGE

MISA Industrial Wastewater

Discharge

Company Code: 0000130104
Control Point ID: 0700
Sample Date: 2018/01/31
Regulation: MISA COMPLIANCE
Value: 0.0064521
Unit of Measure: KG/D
Control Point Name: PLANT - PROCESS EFFLUENT
Parameter Name: PHENOLICS, UNFILTERED REACTIVE

Result Structure: MISA MONTHLY REPORTING
Param Reported As: AS PHENOL
Frequency: MONTHLY
Sector: PETROLEUM REFINERIES
Component Type: AVERAGE

MISA Industrial Wastewater

Discharge

Company Code: 0000130104
Control Point ID: 0700
Sample Date: 2018/01/31
Regulation: MISA COMPLIANCE
Value: 31
Unit of Measure: M3/D
Control Point Name: PLANT - PROCESS EFFLUENT
Parameter Name: RESIDUE,PART LOSS ON IGNIT.

Result Structure: MISA MONTHLY REPORTING
Param Reported As: NOT APPLICABLE
Frequency: MONTHLY
Sector: PETROLEUM REFINERIES
Component Type: NUM. IN AVERAGE

MISA Industrial Wastewater Discharge

Company Code:	0000130104	Result Structure:	MISA MONTHLY REPORTING
Control Point ID:	0700	Param Reported As:	AS SULPHIDE
Sample Date:	2018/01/31	Frequency:	MONTHLY
Regulation:	MISA COMPLIANCE	Sector:	PETROLEUM REFINERIES
Value:	0.047992	Component Type:	AVERAGE
Unit of Measure:	KG/D		
Control Point Name:	PLANT - PROCESS EFFLUENT		
Parameter Name:	SULPHIDE, UNFILTERED REACTIVE		

MISA Industrial Wastewater Discharge

Company Code:	0000130104	Result Structure:	MISA MONTHLY REPORTING
Control Point ID:	0800	Param Reported As:	NOT APPLICABLE
Sample Date:	2018/02/28	Frequency:	MONTHLY
Regulation:	MISA COMPLIANCE	Sector:	PETROLEUM REFINERIES
Value:	74841.1	Component Type:	MINIMUM
Unit of Measure:	M3/D		
Control Point Name:	PLANT - O.T.C.W.		
Parameter Name:	FLOW		

MISA Industrial Wastewater Discharge

Company Code:	0000130104	Result Structure:	MISA MONTHLY REPORTING
Control Point ID:	0800	Param Reported As:	AS SULPHIDE
Sample Date:	2018/02/28	Frequency:	MONTHLY
Regulation:	MISA COMPLIANCE	Sector:	PETROLEUM REFINERIES
Value:	0.52389	Component Type:	MINIMUM
Unit of Measure:	KG/D		
Control Point Name:	PLANT - O.T.C.W.		
Parameter Name:	SULPHIDE, UNFILTERED REACTIVE		

MISA Industrial Wastewater Discharge

Company Code:	0000130104	Result Structure:	MISA MONTHLY REPORTING
Control Point ID:	0800	Param Reported As:	NOT APPLICABLE
Sample Date:	2018/02/28	Frequency:	MONTHLY
Regulation:	MISA COMPLIANCE	Sector:	PETROLEUM REFINERIES
Value:	0.015577	Component Type:	MAXIMUM
Unit of Measure:	KG/D		
Control Point Name:	PLANT - O.T.C.W.		
Parameter Name:	TOLUENE C7H8		

MISA Industrial Wastewater Discharge

Company Code:	0000130104	Result Structure:	MISA MONTHLY REPORTING
Control Point ID:	0700	Param Reported As:	NOT APPLICABLE
Sample Date:	2018/02/28	Frequency:	MONTHLY
Regulation:	MISA COMPLIANCE	Sector:	PETROLEUM REFINERIES
Value:	6941	Component Type:	MINIMUM
Unit of Measure:	M3/D		
Control Point Name:	PLANT - PROCESS EFFLUENT		
Parameter Name:	FLOW		

MISA Industrial Wastewater Discharge

Company Code:	0000130104	Result Structure:	MISA MONTHLY REPORTING
Control Point ID:	0700	Param Reported As:	AS PHOSPHORUS

Sample Date: 2018/02/28
Regulation: MISA COMPLIANCE
Value: 3
Unit of Measure:
Control Point Name: PLANT - PROCESS EFFLUENT
Parameter Name: PHOSPHORUS,UNFILTERED TOTAL

Frequency: MONTHLY
Sector: PETROLEUM REFINERIES
Component Type: NUM. IN AVERAGE

MISA Industrial Wastewater Discharge

Company Code: 0000130104
Control Point ID: 0700
Sample Date: 2018/02/28
Regulation: MISA COMPLIANCE
Value: 28
Unit of Measure:
Control Point Name: PLANT - PROCESS EFFLUENT
Parameter Name: RESIDUE,PART LOSS ON IGNIT.

Result Structure: MISA MONTHLY REPORTING
Param Reported As: NOT APPLICABLE
Frequency: MONTHLY
Sector: PETROLEUM REFINERIES
Component Type: NUM. IN AVERAGE

MISA Industrial Wastewater Discharge

Company Code: 0000130104
Control Point ID: 0700
Sample Date: 2018/02/28
Regulation: MISA COMPLIANCE
Value: 11.768
Unit of Measure: KG/D
Control Point Name: PLANT - PROCESS EFFLUENT
Parameter Name: SOLVENT EXTRACTABLES

Result Structure: MISA MONTHLY REPORTING
Param Reported As: NOT APPLICABLE
Frequency: MONTHLY
Sector: PETROLEUM REFINERIES
Component Type: MAXIMUM

MISA Industrial Wastewater Discharge

Company Code: 0000130104
Control Point ID: 0700
Sample Date: 2018/02/28
Regulation: MISA COMPLIANCE
Value: 3
Unit of Measure:
Control Point Name: PLANT - PROCESS EFFLUENT
Parameter Name: SULPHIDE, UNFILTERED REACTIVE

Result Structure: MISA MONTHLY REPORTING
Param Reported As: AS SULPHIDE
Frequency: MONTHLY
Sector: PETROLEUM REFINERIES
Component Type: NUM. IN AVERAGE

MISA Industrial Wastewater Discharge

Company Code: 0000130104
Control Point ID: 0800
Sample Date: 2018/03/31
Regulation: MISA COMPLIANCE
Value: 5
Unit of Measure:
Control Point Name: PLANT - O.T.C.W.
Parameter Name: PHENOLICS, UNFILTERED REACTIVE

Result Structure: MISA MONTHLY REPORTING
Param Reported As: AS PHENOL
Frequency: MONTHLY
Sector: PETROLEUM REFINERIES
Component Type: NUM. IN AVERAGE

MISA Industrial Wastewater Discharge

Company Code: 0000130104
Control Point ID: 0700
Sample Date: 2018/03/31
Regulation: MISA COMPLIANCE
Value: 6519.2
Unit of Measure: M3/D
Control Point Name: PLANT - PROCESS EFFLUENT

Result Structure: MISA MONTHLY REPORTING
Param Reported As: NOT APPLICABLE
Frequency: MONTHLY
Sector: PETROLEUM REFINERIES
Component Type: AVERAGE

Parameter Name: FLOW

MISA Industrial Wastewater Discharge

Company Code:	0000130104	Result Structure:	MISA MONTHLY REPORTING
Control Point ID:	0700	Param Reported As:	NOT APPLICABLE
Sample Date:	2018/03/31	Frequency:	MONTHLY
Regulation:	MISA COMPLIANCE	Sector:	PETROLEUM REFINERIES
Value:	4758	Component Type:	MINIMUM
Unit of Measure:	M3/D		
Control Point Name:	PLANT - PROCESS EFFLUENT		
Parameter Name:	FLOW		

MISA Industrial Wastewater Discharge

Company Code:	0000130104	Result Structure:	MISA MONTHLY REPORTING
Control Point ID:	0700	Param Reported As:	AS PHENOL
Sample Date:	2018/03/31	Frequency:	MONTHLY
Regulation:	MISA COMPLIANCE	Sector:	PETROLEUM REFINERIES
Value:	0.0065192	Component Type:	AVERAGE
Unit of Measure:	KG/D		
Control Point Name:	PLANT - PROCESS EFFLUENT		
Parameter Name:	PHENOLICS, UNFILTERED REACTIVE		

MISA Industrial Wastewater Discharge

Company Code:	0000130104	Result Structure:	MISA MONTHLY REPORTING
Control Point ID:	0700	Param Reported As:	AS PHENOL
Sample Date:	2018/03/31	Frequency:	MONTHLY
Regulation:	MISA COMPLIANCE	Sector:	PETROLEUM REFINERIES
Value:	31	Component Type:	NUM. IN AVERAGE
Unit of Measure:			
Control Point Name:	PLANT - PROCESS EFFLUENT		
Parameter Name:	PHENOLICS, UNFILTERED REACTIVE		

MISA Industrial Wastewater Discharge

Company Code:	0000130104	Result Structure:	MISA MONTHLY REPORTING
Control Point ID:	0700	Param Reported As:	NOT APPLICABLE
Sample Date:	2018/03/31	Frequency:	MONTHLY
Regulation:	MISA COMPLIANCE	Sector:	PETROLEUM REFINERIES
Value:	8.5893	Component Type:	AVERAGE
Unit of Measure:	KG/D		
Control Point Name:	PLANT - PROCESS EFFLUENT		
Parameter Name:	RESIDUE,PART LOSS ON IGNIT.		

MISA Industrial Wastewater Discharge

Company Code:	0000130104	Result Structure:	MISA MONTHLY REPORTING
Control Point ID:	0700	Param Reported As:	NOT APPLICABLE
Sample Date:	2018/03/31	Frequency:	MONTHLY
Regulation:	MISA COMPLIANCE	Sector:	PETROLEUM REFINERIES
Value:	31	Component Type:	NUM. IN AVERAGE
Unit of Measure:			
Control Point Name:	PLANT - PROCESS EFFLUENT		
Parameter Name:	RESIDUE,PART LOSS ON IGNIT.		

MISA Industrial Wastewater Discharge

Company Code: 0000130104
Control Point ID: 0800
Sample Date: 2018/04/30
Regulation: MISA COMPLIANCE
Value: 0.01492
Unit of Measure: KG/D
Control Point Name: PLANT - O.T.C.W.
Parameter Name: BENZENE C6H6

Result Structure: MISA MONTHLY REPORTING
Param Reported As: NOT APPLICABLE
Frequency: MONTHLY
Sector: PETROLEUM REFINERIES
Component Type: MINIMUM

MISA Industrial Wastewater Discharge

Company Code: 0000130104
Control Point ID: 0700
Sample Date: 2018/04/30
Regulation: MISA COMPLIANCE
Value: 0
Unit of Measure: KG/D
Control Point Name: PLANT - PROCESS EFFLUENT
Parameter Name: AMMONIUM+AMMONIA, TOTAL FILTER.REAC

Result Structure: MISA MONTHLY REPORTING
Param Reported As: AS NITROGEN
Frequency: MONTHLY
Sector: PETROLEUM REFINERIES
Component Type: AVERAGE

MISA Industrial Wastewater Discharge

Company Code: 0000130104
Control Point ID: 0700
Sample Date: 2018/04/30
Regulation: MISA COMPLIANCE
Value: 21.769
Unit of Measure: KG/D
Control Point Name: PLANT - PROCESS EFFLUENT
Parameter Name: CARBON, DISSOLVED ORGANIC

Result Structure: MISA MONTHLY REPORTING
Param Reported As: AS CARBON
Frequency: MONTHLY
Sector: PETROLEUM REFINERIES
Component Type: MINIMUM

Site: **PETRO-CANADA LUBRICANTS INC.**
MISSISSAUGA ON

Database:
SRDS

Company Code: 0000130104
Works ID:
SIC:
SIC1:
SIC1 Desc:
SIC2:
SIC2 Desc:
SIC3:
SIC3 Desc:
Body of Water:
Terminal Stream:
SIC Desc:
Mailing Address:
Corp Address:

Sector:
Region:
District:
UTM Zone:
UTM Easting:
UTM Northing:
UTM Precision:
Minor Basin:
Major Basin:
Report Year: MISA 2017

MISA Industrial Wastewater Discharge

Company Code: 0000130104
Control Point ID: 0700
Sample Date: 2017/11
Regulation: MISA COMPLIANCE
Value: 6.9296
Unit of Measure: KG/D
Control Point Name: PLANT - PROCESS EFFLUENT
Parameter Name: RESIDUE,PART LOSS ON IGNIT.

Result Structure: MISA MONTHLY REPORTING
Param Reported As: NOT APPLICABLE
Frequency: MONTHLY
Sector: PETROLEUM REFINERIES
Component Type: AVERAGE

MISA Industrial Wastewater

Discharge

Company Code: 0000130104
Control Point ID: 0700
Sample Date: 2017/11
Regulation: MISA COMPLIANCE
Value: 9.481
Unit of Measure: KG/D
Control Point Name: PLANT - PROCESS EFFLUENT
Parameter Name: RESIDUE,PART LOSS ON IGNIT.

Result Structure: MISA MONTHLY REPORTING
Param Reported As: NOT APPLICABLE
Frequency: MONTHLY
Sector: PETROLEUM REFINERIES
Component Type: MAXIMUM

MISA Industrial Wastewater Discharge

Company Code: 0000130104
Control Point ID: 0700
Sample Date: 2017/11
Regulation: MISA COMPLIANCE
Value: 5
Unit of Measure: KG/D
Control Point Name: PLANT - PROCESS EFFLUENT
Parameter Name: SULPHIDE, UNFILTERED REACTIVE

Result Structure: MISA MONTHLY REPORTING
Param Reported As: AS SULPHIDE
Frequency: MONTHLY
Sector: PETROLEUM REFINERIES
Component Type: NUM. IN AVERAGE

MISA Industrial Wastewater Discharge

Company Code: 0000130104
Control Point ID: 0700
Sample Date: 2017/12
Regulation: MISA COMPLIANCE
Value: 17.178
Unit of Measure: KG/D
Control Point Name: PLANT - PROCESS EFFLUENT
Parameter Name: CARBON, DISSOLVED ORGANIC

Result Structure: MISA MONTHLY REPORTING
Param Reported As: AS CARBON
Frequency: MONTHLY
Sector: PETROLEUM REFINERIES
Component Type: AVERAGE

MISA Industrial Wastewater Discharge

Company Code: 0000130104
Control Point ID: 0700
Sample Date: 2017/12
Regulation: MISA COMPLIANCE
Value: 31
Unit of Measure: M3/D
Control Point Name: PLANT - PROCESS EFFLUENT
Parameter Name: FLOW

Result Structure: MISA MONTHLY REPORTING
Param Reported As: NOT APPLICABLE
Frequency: MONTHLY
Sector: PETROLEUM REFINERIES
Component Type: NUM. IN AVERAGE

MISA Industrial Wastewater Discharge

Company Code: 0000130104
Control Point ID: 0700
Sample Date: 2017/12
Regulation: MISA COMPLIANCE
Value: 2.8843
Unit of Measure: KG/D
Control Point Name: PLANT - PROCESS EFFLUENT
Parameter Name: SOLVENT EXTRACTABLES

Result Structure: MISA MONTHLY REPORTING
Param Reported As: NOT APPLICABLE
Frequency: MONTHLY
Sector: PETROLEUM REFINERIES
Component Type: MAXIMUM

MISA Industrial Wastewater Discharge

Company Code: 0000130104
Control Point ID: 0800
Sample Date: 2017/01

Result Structure: MISA MONTHLY REPORTING
Param Reported As: NOT APPLICABLE
Frequency: MONTHLY

Regulation: MISA COMPLIANCE
Value: 4
Unit of Measure: KG/D
Control Point Name: PLANT - O.T.C.W.
Parameter Name: TOLUENE C7H8
Sector: PETROLEUM REFINERIES
Component Type: NUM. IN AVERAGE

MISA Industrial Wastewater Discharge

Company Code: 0000130104
Control Point ID: 0800
Sample Date: 2017/02
Regulation: MISA COMPLIANCE
Value: 0.074408
Unit of Measure: KG/D
Control Point Name: PLANT - O.T.C.W.
Parameter Name: PHENOLICS, UNFILTERED REACTIVE
Result Structure: MISA MONTHLY REPORTING
Param Reported As: AS PHENOL
Frequency: MONTHLY
Sector: PETROLEUM REFINERIES
Component Type: MAXIMUM

MISA Industrial Wastewater Discharge

Company Code: 0000130104
Control Point ID: 0800
Sample Date: 2017/02
Regulation: MISA COMPLIANCE
Value: 0.48842
Unit of Measure: KG/D
Control Point Name: PLANT - O.T.C.W.
Parameter Name: SULPHIDE, UNFILTERED REACTIVE
Result Structure: MISA MONTHLY REPORTING
Param Reported As: AS SULPHIDE
Frequency: MONTHLY
Sector: PETROLEUM REFINERIES
Component Type: MINIMUM

MISA Industrial Wastewater Discharge

Company Code: 0000130104
Control Point ID: 0800
Sample Date: 2017/03
Regulation: MISA COMPLIANCE
Value: 5
Unit of Measure: M3/D
Control Point Name: PLANT - O.T.C.W.
Parameter Name: FLOW
Result Structure: MISA MONTHLY REPORTING
Param Reported As: NOT APPLICABLE
Frequency: MONTHLY
Sector: PETROLEUM REFINERIES
Component Type: NUM. IN AVERAGE

MISA Industrial Wastewater Discharge

Company Code: 0000130104
Control Point ID: 0800
Sample Date: 2017/03
Regulation: MISA COMPLIANCE
Value: 0.014647
Unit of Measure: KG/D
Control Point Name: PLANT - O.T.C.W.
Parameter Name: TOLUENE C7H8
Result Structure: MISA MONTHLY REPORTING
Param Reported As: NOT APPLICABLE
Frequency: MONTHLY
Sector: PETROLEUM REFINERIES
Component Type: MAXIMUM

MISA Industrial Wastewater Discharge

Company Code: 0000130104
Control Point ID: 0800
Sample Date: 2017/04
Regulation: MISA COMPLIANCE
Value: 0.014436
Unit of Measure: KG/D
Control Point Name: PLANT - O.T.C.W.
Parameter Name: BENZENE C6H6
Result Structure: MISA MONTHLY REPORTING
Param Reported As: NOT APPLICABLE
Frequency: MONTHLY
Sector: PETROLEUM REFINERIES
Component Type: MAXIMUM

**MISA Industrial Wastewater
Discharge**

Company Code: 0000130104
Control Point ID: 0800
Sample Date: 2017/04
Regulation: MISA COMPLIANCE
Value: 0.01426
Unit of Measure: KG/D
Control Point Name: PLANT - O.T.C.W.
Parameter Name: TOLUENE C7H8

Result Structure: MISA MONTHLY REPORTING
Param Reported As: NOT APPLICABLE
Frequency: MONTHLY
Sector: PETROLEUM REFINERIES
Component Type: AVERAGE

**MISA Industrial Wastewater
Discharge**

Company Code: 0000130104
Control Point ID: 0800
Sample Date: 2017/05
Regulation: MISA COMPLIANCE
Value: 76472.3
Unit of Measure: M3/D
Control Point Name: PLANT - O.T.C.W.
Parameter Name: FLOW

Result Structure: MISA MONTHLY REPORTING
Param Reported As: NOT APPLICABLE
Frequency: MONTHLY
Sector: PETROLEUM REFINERIES
Component Type: MAXIMUM

**MISA Industrial Wastewater
Discharge**

Company Code: 0000130104
Control Point ID: 0800
Sample Date: 2017/05
Regulation: MISA COMPLIANCE
Value: 0.076473
Unit of Measure: KG/D
Control Point Name: PLANT - O.T.C.W.
Parameter Name: PHENOLICS, UNFILTERED REACTIVE

Result Structure: MISA MONTHLY REPORTING
Param Reported As: AS PHENOL
Frequency: MONTHLY
Sector: PETROLEUM REFINERIES
Component Type: MAXIMUM

**MISA Industrial Wastewater
Discharge**

Company Code: 0000130104
Control Point ID: 0800
Sample Date: 2017/05
Regulation: MISA COMPLIANCE
Value: 0.5353
Unit of Measure: KG/D
Control Point Name: PLANT - O.T.C.W.
Parameter Name: SULPHIDE, UNFILTERED REACTIVE

Result Structure: MISA MONTHLY REPORTING
Param Reported As: AS SULPHIDE
Frequency: MONTHLY
Sector: PETROLEUM REFINERIES
Component Type: MAXIMUM

**MISA Industrial Wastewater
Discharge**

Company Code: 0000130104
Control Point ID: 0800
Sample Date: 2017/05
Regulation: MISA COMPLIANCE
Value: 0.013891
Unit of Measure: KG/D
Control Point Name: PLANT - O.T.C.W.
Parameter Name: TOLUENE C7H8

Result Structure: MISA MONTHLY REPORTING
Param Reported As: NOT APPLICABLE
Frequency: MONTHLY
Sector: PETROLEUM REFINERIES
Component Type: MINIMUM

**MISA Industrial Wastewater
Discharge**

Company Code: 0000130104
Control Point ID: 0800
Sample Date: 2017/06
Regulation: MISA COMPLIANCE
Value: 4
Unit of Measure: KG/D
Control Point Name: PLANT - O.T.C.W.
Parameter Name: BENZENE C6H6

Result Structure: MISA MONTHLY REPORTING
Param Reported As: NOT APPLICABLE
Frequency: MONTHLY
Sector: PETROLEUM REFINERIES
Component Type: NUM. IN AVERAGE

MISA Industrial Wastewater
Discharge

Company Code: 0000130104
Control Point ID: 0700
Sample Date: 2017/02
Regulation: MISA COMPLIANCE
Value: 0
Unit of Measure: KG/D
Control Point Name: PLANT - PROCESS EFFLUENT
Parameter Name: AMMONIUM+AMMONIA, TOTAL FILTER.REAC

Result Structure: MISA MONTHLY REPORTING
Param Reported As: AS NITROGEN
Frequency: MONTHLY
Sector: PETROLEUM REFINERIES
Component Type: MINIMUM

MISA Industrial Wastewater
Discharge

Company Code: 0000130104
Control Point ID: 0700
Sample Date: 2017/02
Regulation: MISA COMPLIANCE
Value: 4
Unit of Measure: KG/D
Control Point Name: PLANT - PROCESS EFFLUENT
Parameter Name: AMMONIUM+AMMONIA, TOTAL FILTER.REAC

Result Structure: MISA MONTHLY REPORTING
Param Reported As: AS NITROGEN
Frequency: MONTHLY
Sector: PETROLEUM REFINERIES
Component Type: NUM. IN AVERAGE

MISA Industrial Wastewater
Discharge

Company Code: 0000130104
Control Point ID: 0700
Sample Date: 2017/02
Regulation: MISA COMPLIANCE
Value: 6.073
Unit of Measure: KG/D
Control Point Name: PLANT - PROCESS EFFLUENT
Parameter Name: RESIDUE, PARTICULATE

Result Structure: MISA MONTHLY REPORTING
Param Reported As: NOT APPLICABLE
Frequency: MONTHLY
Sector: PETROLEUM REFINERIES
Component Type: MINIMUM

MISA Industrial Wastewater
Discharge

Company Code: 0000130104
Control Point ID: 0800
Sample Date: 2017/08
Regulation: MISA COMPLIANCE
Value: 5
Unit of Measure: KG/D
Control Point Name: PLANT - O.T.C.W.
Parameter Name: SULPHIDE, UNFILTERED REACTIVE

Result Structure: MISA MONTHLY REPORTING
Param Reported As: AS SULPHIDE
Frequency: MONTHLY
Sector: PETROLEUM REFINERIES
Component Type: NUM. IN AVERAGE

MISA Industrial Wastewater
Discharge

Company Code: 0000130104
Control Point ID: 0800
Sample Date: 2017/08
Regulation: MISA COMPLIANCE
Value: 0.014434

Result Structure: MISA MONTHLY REPORTING
Param Reported As: NOT APPLICABLE
Frequency: MONTHLY
Sector: PETROLEUM REFINERIES
Component Type: MINIMUM

Unit of Measure: KG/D
Control Point Name: PLANT - O.T.C.W.
Parameter Name: TOLUENE C7H8

MISA Industrial Wastewater
Discharge

Company Code:	0000130104	Result Structure:	MISA MONTHLY REPORTING
Control Point ID:	0800	Param Reported As:	NOT APPLICABLE
Sample Date:	2017/09	Frequency:	MONTHLY
Regulation:	MISA COMPLIANCE	Sector:	PETROLEUM REFINERIES
Value:	4	Component Type:	NUM. IN AVERAGE
Unit of Measure:	M3/D		
Control Point Name:	PLANT - O.T.C.W.		
Parameter Name:	FLOW		

MISA Industrial Wastewater
Discharge

Company Code:	0000130104	Result Structure:	MISA MONTHLY REPORTING
Control Point ID:	0800	Param Reported As:	AS PHENOL
Sample Date:	2017/09	Frequency:	MONTHLY
Regulation:	MISA COMPLIANCE	Sector:	PETROLEUM REFINERIES
Value:	0.072413	Component Type:	AVERAGE
Unit of Measure:	KG/D		
Control Point Name:	PLANT - O.T.C.W.		
Parameter Name:	PHENOLICS, UNFILTERED REACTIVE		

MISA Industrial Wastewater
Discharge

Company Code:	0000130104	Result Structure:	MISA MONTHLY REPORTING
Control Point ID:	0800	Param Reported As:	AS PHENOL
Sample Date:	2017/09	Frequency:	MONTHLY
Regulation:	MISA COMPLIANCE	Sector:	PETROLEUM REFINERIES
Value:	4	Component Type:	NUM. IN AVERAGE
Unit of Measure:	KG/D		
Control Point Name:	PLANT - O.T.C.W.		
Parameter Name:	PHENOLICS, UNFILTERED REACTIVE		

MISA Industrial Wastewater
Discharge

Company Code:	0000130104	Result Structure:	MISA MONTHLY REPORTING
Control Point ID:	0700	Param Reported As:	NOT APPLICABLE
Sample Date:	2017/02	Frequency:	MONTHLY
Regulation:	MISA COMPLIANCE	Sector:	PETROLEUM REFINERIES
Value:	3.6968	Component Type:	MAXIMUM
Unit of Measure:	KG/D		
Control Point Name:	PLANT - PROCESS EFFLUENT		
Parameter Name:	SOLVENT EXTRACTABLES		

MISA Industrial Wastewater
Discharge

Company Code:	0000130104	Result Structure:	MISA MONTHLY REPORTING
Control Point ID:	0700	Param Reported As:	NOT APPLICABLE
Sample Date:	2017/02	Frequency:	MONTHLY
Regulation:	MISA COMPLIANCE	Sector:	PETROLEUM REFINERIES
Value:	4	Component Type:	NUM. IN AVERAGE
Unit of Measure:	KG/D		
Control Point Name:	PLANT - PROCESS EFFLUENT		
Parameter Name:	SOLVENT EXTRACTABLES		

MISA Industrial Wastewater Discharge

Company Code: 0000130104
Control Point ID: 0700
Sample Date: 2017/03
Regulation: MISA COMPLIANCE
Value: 5611.3
Unit of Measure: M3/D
Control Point Name: PLANT - PROCESS EFFLUENT
Parameter Name: FLOW

Result Structure: MISA MONTHLY REPORTING
Param Reported As: NOT APPLICABLE
Frequency: MONTHLY
Sector: PETROLEUM REFINERIES
Component Type: AVERAGE

MISA Industrial Wastewater Discharge

Company Code: 0000130104
Control Point ID: 0700
Sample Date: 2017/03
Regulation: MISA COMPLIANCE
Value: 10063
Unit of Measure: M3/D
Control Point Name: PLANT - PROCESS EFFLUENT
Parameter Name: FLOW

Result Structure: MISA MONTHLY REPORTING
Param Reported As: NOT APPLICABLE
Frequency: MONTHLY
Sector: PETROLEUM REFINERIES
Component Type: MAXIMUM

MISA Industrial Wastewater Discharge

Company Code: 0000130104
Control Point ID: 0800
Sample Date: 2017/10
Regulation: MISA COMPLIANCE
Value: 0.070954
Unit of Measure: KG/D
Control Point Name: PLANT - O.T.C.W.
Parameter Name: PHENOLICS, UNFILTERED REACTIVE

Result Structure: MISA MONTHLY REPORTING
Param Reported As: AS PHENOL
Frequency: MONTHLY
Sector: PETROLEUM REFINERIES
Component Type: MAXIMUM

MISA Industrial Wastewater Discharge

Company Code: 0000130104
Control Point ID: 0800
Sample Date: 2017/10
Regulation: MISA COMPLIANCE
Value: 0.012716
Unit of Measure: KG/D
Control Point Name: PLANT - O.T.C.W.
Parameter Name: TOLUENE C7H8

Result Structure: MISA MONTHLY REPORTING
Param Reported As: NOT APPLICABLE
Frequency: MONTHLY
Sector: PETROLEUM REFINERIES
Component Type: AVERAGE

MISA Industrial Wastewater Discharge

Company Code: 0000130104
Control Point ID: 0800
Sample Date: 2017/11
Regulation: MISA COMPLIANCE
Value: 5
Unit of Measure: KG/D
Control Point Name: PLANT - O.T.C.W.
Parameter Name: BENZENE C6H6

Result Structure: MISA MONTHLY REPORTING
Param Reported As: NOT APPLICABLE
Frequency: MONTHLY
Sector: PETROLEUM REFINERIES
Component Type: NUM. IN AVERAGE

MISA Industrial Wastewater Discharge

Company Code: 0000130104
Control Point ID: 0700

Result Structure: MISA MONTHLY REPORTING
Param Reported As: AS SULPHIDE

Sample Date:	2017/11	Frequency:	MONTHLY
Regulation:	MISA COMPLIANCE	Sector:	PETROLEUM REFINERIES
Value:	0.032165	Component Type:	MINIMUM
Unit of Measure:	KG/D		
Control Point Name:	PLANT - PROCESS EFFLUENT		
Parameter Name:	SULPHIDE, UNFILTERED REACTIVE		

MISA Industrial Wastewater Discharge

Company Code:	0000130104	Result Structure:	MISA MONTHLY REPORTING
Control Point ID:	0700	Param Reported As:	AS NITROGEN
Sample Date:	2017/12	Frequency:	MONTHLY
Regulation:	MISA COMPLIANCE	Sector:	PETROLEUM REFINERIES
Value:	0	Component Type:	MAXIMUM
Unit of Measure:	KG/D		
Control Point Name:	PLANT - PROCESS EFFLUENT		
Parameter Name:	AMMONIUM+AMMONIA, TOTAL FILTER.REAC		

MISA Industrial Wastewater Discharge

Company Code:	0000130104	Result Structure:	MISA MONTHLY REPORTING
Control Point ID:	0700	Param Reported As:	AS CARBON
Sample Date:	2017/12	Frequency:	MONTHLY
Regulation:	MISA COMPLIANCE	Sector:	PETROLEUM REFINERIES
Value:	15.407	Component Type:	MINIMUM
Unit of Measure:	KG/D		
Control Point Name:	PLANT - PROCESS EFFLUENT		
Parameter Name:	CARBON, DISSOLVED ORGANIC		

MISA Industrial Wastewater Discharge

Company Code:	0000130104	Result Structure:	MISA MONTHLY REPORTING
Control Point ID:	0700	Param Reported As:	AS CARBON
Sample Date:	2017/12	Frequency:	MONTHLY
Regulation:	MISA COMPLIANCE	Sector:	PETROLEUM REFINERIES
Value:	4	Component Type:	NUM. IN AVERAGE
Unit of Measure:	KG/D		
Control Point Name:	PLANT - PROCESS EFFLUENT		
Parameter Name:	CARBON, DISSOLVED ORGANIC		

MISA Industrial Wastewater Discharge

Company Code:	0000130104	Result Structure:	MISA MONTHLY REPORTING
Control Point ID:	0700	Param Reported As:	AS PHENOL
Sample Date:	2017/12	Frequency:	MONTHLY
Regulation:	MISA COMPLIANCE	Sector:	PETROLEUM REFINERIES
Value:	0.0047879	Component Type:	AVERAGE
Unit of Measure:	KG/D		
Control Point Name:	PLANT - PROCESS EFFLUENT		
Parameter Name:	PHENOLICS, UNFILTERED REACTIVE		

MISA Industrial Wastewater Discharge

Company Code:	0000130104	Result Structure:	MISA MONTHLY REPORTING
Control Point ID:	0700	Param Reported As:	AS PHENOL
Sample Date:	2017/12	Frequency:	MONTHLY
Regulation:	MISA COMPLIANCE	Sector:	PETROLEUM REFINERIES
Value:	0.003691	Component Type:	MINIMUM
Unit of Measure:	KG/D		
Control Point Name:	PLANT - PROCESS EFFLUENT		

Parameter Name: PHENOLICS, UNFILTERED REACTIVE

MISA Industrial Wastewater Discharge

Company Code:	0000130104	Result Structure:	MISA MONTHLY REPORTING
Control Point ID:	0700	Param Reported As:	AS PHOSPHORUS
Sample Date:	2017/12	Frequency:	MONTHLY
Regulation:	MISA COMPLIANCE	Sector:	PETROLEUM REFINERIES
Value:	1.0938	Component Type:	AVERAGE
Unit of Measure:	KG/D		
Control Point Name:	PLANT - PROCESS EFFLUENT		
Parameter Name:	PHOSPHORUS, UNFILTERED TOTAL		

MISA Industrial Wastewater Discharge

Company Code:	0000130104	Result Structure:	MISA MONTHLY REPORTING
Control Point ID:	0700	Param Reported As:	AS PHOSPHORUS
Sample Date:	2017/12	Frequency:	MONTHLY
Regulation:	MISA COMPLIANCE	Sector:	PETROLEUM REFINERIES
Value:	1.2884	Component Type:	MAXIMUM
Unit of Measure:	KG/D		
Control Point Name:	PLANT - PROCESS EFFLUENT		
Parameter Name:	PHOSPHORUS, UNFILTERED TOTAL		

MISA Industrial Wastewater Discharge

Company Code:	0000130104	Result Structure:	MISA MONTHLY REPORTING
Control Point ID:	0800	Param Reported As:	AS SULPHIDE
Sample Date:	2017/02	Frequency:	MONTHLY
Regulation:	MISA COMPLIANCE	Sector:	PETROLEUM REFINERIES
Value:	0.52086	Component Type:	MAXIMUM
Unit of Measure:	KG/D		
Control Point Name:	PLANT - O.T.C.W.		
Parameter Name:	SULPHIDE, UNFILTERED REACTIVE		

MISA Industrial Wastewater Discharge

Company Code:	0000130104	Result Structure:	MISA MONTHLY REPORTING
Control Point ID:	0800	Param Reported As:	NOT APPLICABLE
Sample Date:	2017/02	Frequency:	MONTHLY
Regulation:	MISA COMPLIANCE	Sector:	PETROLEUM REFINERIES
Value:	0.014354	Component Type:	AVERAGE
Unit of Measure:	KG/D		
Control Point Name:	PLANT - O.T.C.W.		
Parameter Name:	TOLUENE C7H8		

MISA Industrial Wastewater Discharge

Company Code:	0000130104	Result Structure:	MISA MONTHLY REPORTING
Control Point ID:	0800	Param Reported As:	AS PHENOL
Sample Date:	2017/03	Frequency:	MONTHLY
Regulation:	MISA COMPLIANCE	Sector:	PETROLEUM REFINERIES
Value:	5	Component Type:	NUM. IN AVERAGE
Unit of Measure:	KG/D		
Control Point Name:	PLANT - O.T.C.W.		
Parameter Name:	PHENOLICS, UNFILTERED REACTIVE		

MISA Industrial Wastewater Discharge

Company Code: 0000130104
Control Point ID: 0800
Sample Date: 2017/03
Regulation: MISA COMPLIANCE
Value: 0.013964
Unit of Measure: KG/D
Control Point Name: PLANT - O.T.C.W.
Parameter Name: TOLUENE C7H8

Result Structure: MISA MONTHLY REPORTING
Param Reported As: NOT APPLICABLE
Frequency: MONTHLY
Sector: PETROLEUM REFINERIES
Component Type: AVERAGE

MISA Industrial Wastewater Discharge

Company Code: 0000130104
Control Point ID: 0800
Sample Date: 2017/04
Regulation: MISA COMPLIANCE
Value: 0.01426
Unit of Measure: KG/D
Control Point Name: PLANT - O.T.C.W.
Parameter Name: BENZENE C6H6

Result Structure: MISA MONTHLY REPORTING
Param Reported As: NOT APPLICABLE
Frequency: MONTHLY
Sector: PETROLEUM REFINERIES
Component Type: AVERAGE

MISA Industrial Wastewater Discharge

Company Code: 0000130104
Control Point ID: 0800
Sample Date: 2017/04
Regulation: MISA COMPLIANCE
Value: 0.070475
Unit of Measure: KG/D
Control Point Name: PLANT - O.T.C.W.
Parameter Name: PHENOLICS, UNFILTERED REACTIVE

Result Structure: MISA MONTHLY REPORTING
Param Reported As: AS PHENOL
Frequency: MONTHLY
Sector: PETROLEUM REFINERIES
Component Type: MINIMUM

MISA Industrial Wastewater Discharge

Company Code: 0000130104
Control Point ID: 0800
Sample Date: 2017/04
Regulation: MISA COMPLIANCE
Value: 0.50524
Unit of Measure: KG/D
Control Point Name: PLANT - O.T.C.W.
Parameter Name: SULPHIDE, UNFILTERED REACTIVE

Result Structure: MISA MONTHLY REPORTING
Param Reported As: AS SULPHIDE
Frequency: MONTHLY
Sector: PETROLEUM REFINERIES
Component Type: MAXIMUM

MISA Industrial Wastewater Discharge

Company Code: 0000130104
Control Point ID: 0800
Sample Date: 2017/05
Regulation: MISA COMPLIANCE
Value: 0.014419
Unit of Measure: KG/D
Control Point Name: PLANT - O.T.C.W.
Parameter Name: BENZENE C6H6

Result Structure: MISA MONTHLY REPORTING
Param Reported As: NOT APPLICABLE
Frequency: MONTHLY
Sector: PETROLEUM REFINERIES
Component Type: AVERAGE

MISA Industrial Wastewater Discharge

Company Code: 0000130104
Control Point ID: 0800
Sample Date: 2017/05
Regulation: MISA COMPLIANCE

Result Structure: MISA MONTHLY REPORTING
Param Reported As: NOT APPLICABLE
Frequency: MONTHLY
Sector: PETROLEUM REFINERIES

Value: 69455.3
Unit of Measure: M3/D
Control Point Name: PLANT - O.T.C.W.
Parameter Name: FLOW

Component Type: MINIMUM

MISA Industrial Wastewater Discharge

Company Code: 0000130104
Control Point ID: 0800
Sample Date: 2017/05
Regulation: MISA COMPLIANCE
Value: 0.069455
Unit of Measure: KG/D
Control Point Name: PLANT - O.T.C.W.
Parameter Name: PHENOLICS, UNFILTERED REACTIVE

Result Structure: MISA MONTHLY REPORTING
Param Reported As: AS PHENOL
Frequency: MONTHLY
Sector: PETROLEUM REFINERIES
Component Type: MINIMUM

MISA Industrial Wastewater Discharge

Company Code: 0000130104
Control Point ID: 0800
Sample Date: 2017/06
Regulation: MISA COMPLIANCE
Value: 0.014046
Unit of Measure: KG/D
Control Point Name: PLANT - O.T.C.W.
Parameter Name: BENZENE C6H6

Result Structure: MISA MONTHLY REPORTING
Param Reported As: NOT APPLICABLE
Frequency: MONTHLY
Sector: PETROLEUM REFINERIES
Component Type: AVERAGE

MISA Industrial Wastewater Discharge

Company Code: 0000130104
Control Point ID: 0700
Sample Date: 2017/01
Regulation: MISA COMPLIANCE
Value: 9499
Unit of Measure: M3/D
Control Point Name: PLANT - PROCESS EFFLUENT
Parameter Name: FLOW

Result Structure: MISA MONTHLY REPORTING
Param Reported As: NOT APPLICABLE
Frequency: MONTHLY
Sector: PETROLEUM REFINERIES
Component Type: MAXIMUM

MISA Industrial Wastewater Discharge

Company Code: 0000130104
Control Point ID: 0700
Sample Date: 2017/01
Regulation: MISA COMPLIANCE
Value: 4
Unit of Measure: KG/D
Control Point Name: PLANT - PROCESS EFFLUENT
Parameter Name: RESIDUE, PARTICULATE

Result Structure: MISA MONTHLY REPORTING
Param Reported As: NOT APPLICABLE
Frequency: MONTHLY
Sector: PETROLEUM REFINERIES
Component Type: NUM. IN AVERAGE

MISA Industrial Wastewater Discharge

Company Code: 0000130104
Control Point ID: 0700
Sample Date: 2017/01
Regulation: MISA COMPLIANCE
Value: 4.002
Unit of Measure: KG/D
Control Point Name: PLANT - PROCESS EFFLUENT
Parameter Name: SOLVENT EXTRACTABLES

Result Structure: MISA MONTHLY REPORTING
Param Reported As: NOT APPLICABLE
Frequency: MONTHLY
Sector: PETROLEUM REFINERIES
Component Type: AVERAGE

**MISA Industrial Wastewater
Discharge**

Company Code: 0000130104
Control Point ID: 0700
Sample Date: 2017/01
Regulation: MISA COMPLIANCE
Value: 4.4828
Unit of Measure: KG/D
Control Point Name: PLANT - PROCESS EFFLUENT
Parameter Name: SOLVENT EXTRACTABLES

Result Structure: MISA MONTHLY REPORTING
Param Reported As: NOT APPLICABLE
Frequency: MONTHLY
Sector: PETROLEUM REFINERIES
Component Type: MAXIMUM

**MISA Industrial Wastewater
Discharge**

Company Code: 0000130104
Control Point ID: 0800
Sample Date: 2017/07
Regulation: MISA COMPLIANCE
Value: 70505.3
Unit of Measure: M3/D
Control Point Name: PLANT - O.T.C.W.
Parameter Name: FLOW

Result Structure: MISA MONTHLY REPORTING
Param Reported As: NOT APPLICABLE
Frequency: MONTHLY
Sector: PETROLEUM REFINERIES
Component Type: MINIMUM

**MISA Industrial Wastewater
Discharge**

Company Code: 0000130104
Control Point ID: 0800
Sample Date: 2017/07
Regulation: MISA COMPLIANCE
Value: 4
Unit of Measure: KG/D
Control Point Name: PLANT - O.T.C.W.
Parameter Name: TOLUENE C7H8

Result Structure: MISA MONTHLY REPORTING
Param Reported As: NOT APPLICABLE
Frequency: MONTHLY
Sector: PETROLEUM REFINERIES
Component Type: NUM. IN AVERAGE

**MISA Industrial Wastewater
Discharge**

Company Code: 0000130104
Control Point ID: 0800
Sample Date: 2017/08
Regulation: MISA COMPLIANCE
Value: 0.50517
Unit of Measure: KG/D
Control Point Name: PLANT - O.T.C.W.
Parameter Name: SULPHIDE, UNFILTERED REACTIVE

Result Structure: MISA MONTHLY REPORTING
Param Reported As: AS SULPHIDE
Frequency: MONTHLY
Sector: PETROLEUM REFINERIES
Component Type: MINIMUM

**MISA Industrial Wastewater
Discharge**

Company Code: 0000130104
Control Point ID: 0800
Sample Date: 2017/09
Regulation: MISA COMPLIANCE
Value: 73952.6
Unit of Measure: M3/D
Control Point Name: PLANT - O.T.C.W.
Parameter Name: FLOW

Result Structure: MISA MONTHLY REPORTING
Param Reported As: NOT APPLICABLE
Frequency: MONTHLY
Sector: PETROLEUM REFINERIES
Component Type: MAXIMUM

**MISA Industrial Wastewater
Discharge**

Company Code: 0000130104

Result Structure: MISA MONTHLY REPORTING

Control Point ID: 0800
Sample Date: 2017/09
Regulation: MISA COMPLIANCE
Value: 4
Unit of Measure: KG/D
Control Point Name: PLANT - O.T.C.W.
Parameter Name: SULPHIDE, UNFILTERED REACTIVE

Param Reported As: AS SULPHIDE
Frequency: MONTHLY
Sector: PETROLEUM REFINERIES
Component Type: NUM. IN AVERAGE

MISA Industrial Wastewater Discharge

Company Code: 0000130104
Control Point ID: 0800
Sample Date: 2017/09
Regulation: MISA COMPLIANCE
Value: 0.014482
Unit of Measure: KG/D
Control Point Name: PLANT - O.T.C.W.
Parameter Name: TOLUENE C7H8

Result Structure: MISA MONTHLY REPORTING
Param Reported As: NOT APPLICABLE
Frequency: MONTHLY
Sector: PETROLEUM REFINERIES
Component Type: AVERAGE

MISA Industrial Wastewater Discharge

Company Code: 0000130104
Control Point ID: 0700
Sample Date: 2017/03
Regulation: MISA COMPLIANCE
Value: 7.397
Unit of Measure: KG/D
Control Point Name: PLANT - PROCESS EFFLUENT
Parameter Name: RESIDUE, PARTICULATE

Result Structure: MISA MONTHLY REPORTING
Param Reported As: NOT APPLICABLE
Frequency: MONTHLY
Sector: PETROLEUM REFINERIES
Component Type: MAXIMUM

MISA Industrial Wastewater Discharge

Company Code: 0000130104
Control Point ID: 0800
Sample Date: 2017/10
Regulation: MISA COMPLIANCE
Value: 0.063579
Unit of Measure: KG/D
Control Point Name: PLANT - O.T.C.W.
Parameter Name: PHENOLICS, UNFILTERED REACTIVE

Result Structure: MISA MONTHLY REPORTING
Param Reported As: AS PHENOL
Frequency: MONTHLY
Sector: PETROLEUM REFINERIES
Component Type: AVERAGE

MISA Industrial Wastewater Discharge

Company Code: 0000130104
Control Point ID: 0800
Sample Date: 2017/10
Regulation: MISA COMPLIANCE
Value: 0.44505
Unit of Measure: KG/D
Control Point Name: PLANT - O.T.C.W.
Parameter Name: SULPHIDE, UNFILTERED REACTIVE

Result Structure: MISA MONTHLY REPORTING
Param Reported As: AS SULPHIDE
Frequency: MONTHLY
Sector: PETROLEUM REFINERIES
Component Type: AVERAGE

MISA Industrial Wastewater Discharge

Company Code: 0000130104
Control Point ID: 0800
Sample Date: 2017/11
Regulation: MISA COMPLIANCE
Value: 0.014206
Unit of Measure: KG/D

Result Structure: MISA MONTHLY REPORTING
Param Reported As: NOT APPLICABLE
Frequency: MONTHLY
Sector: PETROLEUM REFINERIES
Component Type: MINIMUM

Control Point Name: PLANT - O.T.C.W.
Parameter Name: TOLUENE C7H8

MISA Industrial Wastewater Discharge

Company Code:	0000130104	Result Structure:	MISA MONTHLY REPORTING
Control Point ID:	0700	Param Reported As:	NOT APPLICABLE
Sample Date:	2017/03	Frequency:	MONTHLY
Regulation:	MISA COMPLIANCE	Sector:	PETROLEUM REFINERIES
Value:	6.7514	Component Type:	AVERAGE
Unit of Measure:	KG/D		
Control Point Name:	PLANT - PROCESS EFFLUENT		
Parameter Name:	RESIDUE,PART LOSS ON IGNIT.		

MISA Industrial Wastewater Discharge

Company Code:	0000130104	Result Structure:	MISA MONTHLY REPORTING
Control Point ID:	0700	Param Reported As:	NOT APPLICABLE
Sample Date:	2017/03	Frequency:	MONTHLY
Regulation:	MISA COMPLIANCE	Sector:	PETROLEUM REFINERIES
Value:	3.0365	Component Type:	MAXIMUM
Unit of Measure:	KG/D		
Control Point Name:	PLANT - PROCESS EFFLUENT		
Parameter Name:	SOLVENT EXTRACTABLES		

MISA Industrial Wastewater Discharge

Company Code:	0000130104	Result Structure:	MISA MONTHLY REPORTING
Control Point ID:	0700	Param Reported As:	AS NITROGEN
Sample Date:	2017/04	Frequency:	MONTHLY
Regulation:	MISA COMPLIANCE	Sector:	PETROLEUM REFINERIES
Value:	0.0781	Component Type:	AVERAGE
Unit of Measure:	KG/D		
Control Point Name:	PLANT - PROCESS EFFLUENT		
Parameter Name:	AMMONIUM+AMMONIA, TOTAL FILTER.REAC		

MISA Industrial Wastewater Discharge

Company Code:	0000130104	Result Structure:	MISA MONTHLY REPORTING
Control Point ID:	0700	Param Reported As:	AS NITROGEN
Sample Date:	2017/04	Frequency:	MONTHLY
Regulation:	MISA COMPLIANCE	Sector:	PETROLEUM REFINERIES
Value:	0	Component Type:	MINIMUM
Unit of Measure:	KG/D		
Control Point Name:	PLANT - PROCESS EFFLUENT		
Parameter Name:	AMMONIUM+AMMONIA, TOTAL FILTER.REAC		

MISA Industrial Wastewater Discharge

Company Code:	0000130104	Result Structure:	MISA MONTHLY REPORTING
Control Point ID:	0700	Param Reported As:	AS CARBON
Sample Date:	2017/04	Frequency:	MONTHLY
Regulation:	MISA COMPLIANCE	Sector:	PETROLEUM REFINERIES
Value:	4	Component Type:	NUM. IN AVERAGE
Unit of Measure:	KG/D		
Control Point Name:	PLANT - PROCESS EFFLUENT		
Parameter Name:	CARBON, DISSOLVED ORGANIC		

MISA Industrial Wastewater

Discharge

Company Code: 0000130104
Control Point ID: 0700
Sample Date: 2017/04
Regulation: MISA COMPLIANCE
Value: 2127
Unit of Measure: M3/D
Control Point Name: PLANT - PROCESS EFFLUENT
Parameter Name: FLOW

Result Structure: MISA MONTHLY REPORTING
Param Reported As: NOT APPLICABLE
Frequency: MONTHLY
Sector: PETROLEUM REFINERIES
Component Type: MINIMUM

MISA Industrial Wastewater Discharge

Company Code: 0000130104
Control Point ID: 0800
Sample Date: 2017/12
Regulation: MISA COMPLIANCE
Value: 4
Unit of Measure: M3/D
Control Point Name: PLANT - O.T.C.W.
Parameter Name: FLOW

Result Structure: MISA MONTHLY REPORTING
Param Reported As: NOT APPLICABLE
Frequency: MONTHLY
Sector: PETROLEUM REFINERIES
Component Type: NUM. IN AVERAGE

MISA Industrial Wastewater Discharge

Company Code: 0000130104
Control Point ID: 0800
Sample Date: 2017/12
Regulation: MISA COMPLIANCE
Value: 0.53748
Unit of Measure: KG/D
Control Point Name: PLANT - O.T.C.W.
Parameter Name: SULPHIDE, UNFILTERED REACTIVE

Result Structure: MISA MONTHLY REPORTING
Param Reported As: AS SULPHIDE
Frequency: MONTHLY
Sector: PETROLEUM REFINERIES
Component Type: MINIMUM

MISA Industrial Wastewater Discharge

Company Code: 0000130104
Control Point ID: 0800
Sample Date: 2017/12
Regulation: MISA COMPLIANCE
Value: 4
Unit of Measure: KG/D
Control Point Name: PLANT - O.T.C.W.
Parameter Name: TOLUENE C7H8

Result Structure: MISA MONTHLY REPORTING
Param Reported As: NOT APPLICABLE
Frequency: MONTHLY
Sector: PETROLEUM REFINERIES
Component Type: NUM. IN AVERAGE

MISA Industrial Wastewater Discharge

Company Code: 0000130104
Control Point ID: 0700
Sample Date: 2017/04
Regulation: MISA COMPLIANCE
Value: 0.078099
Unit of Measure: KG/D
Control Point Name: PLANT - PROCESS EFFLUENT
Parameter Name: SULPHIDE, UNFILTERED REACTIVE

Result Structure: MISA MONTHLY REPORTING
Param Reported As: AS SULPHIDE
Frequency: MONTHLY
Sector: PETROLEUM REFINERIES
Component Type: MAXIMUM

MISA Industrial Wastewater Discharge

Company Code: 0000130104
Control Point ID: 0700
Sample Date: 2017/12

Result Structure: MISA MONTHLY REPORTING
Param Reported As: AS SULPHIDE
Frequency: MONTHLY

Regulation: MISA COMPLIANCE **Sector:** PETROLEUM REFINERIES
Value: 0.033887 **Component Type:** AVERAGE
Unit of Measure: KG/D
Control Point Name: PLANT - PROCESS EFFLUENT
Parameter Name: SULPHIDE, UNFILTERED REACTIVE

MISA Industrial Wastewater Discharge

Company Code: 0000130104 **Result Structure:** MISA MONTHLY REPORTING
Control Point ID: 0700 **Param Reported As:** AS SULPHIDE
Sample Date: 2017/12 **Frequency:** MONTHLY
Regulation: MISA COMPLIANCE **Sector:** PETROLEUM REFINERIES
Value: 0.032543 **Component Type:** MINIMUM
Unit of Measure: KG/D
Control Point Name: PLANT - PROCESS EFFLUENT
Parameter Name: SULPHIDE, UNFILTERED REACTIVE

MISA Industrial Wastewater Discharge

Company Code: 0000130104 **Result Structure:** MISA MONTHLY REPORTING
Control Point ID: 0800 **Param Reported As:** NOT APPLICABLE
Sample Date: 2017/01 **Frequency:** MONTHLY
Regulation: MISA COMPLIANCE **Sector:** PETROLEUM REFINERIES
Value: 0.014575 **Component Type:** MAXIMUM
Unit of Measure: KG/D
Control Point Name: PLANT - O.T.C.W.
Parameter Name: BENZENE C6H6

MISA Industrial Wastewater Discharge

Company Code: 0000130104 **Result Structure:** MISA MONTHLY REPORTING
Control Point ID: 0800 **Param Reported As:** NOT APPLICABLE
Sample Date: 2017/01 **Frequency:** MONTHLY
Regulation: MISA COMPLIANCE **Sector:** PETROLEUM REFINERIES
Value: 71930.3 **Component Type:** AVERAGE
Unit of Measure: M3/D
Control Point Name: PLANT - O.T.C.W.
Parameter Name: FLOW

MISA Industrial Wastewater Discharge

Company Code: 0000130104 **Result Structure:** MISA MONTHLY REPORTING
Control Point ID: 0800 **Param Reported As:** NOT APPLICABLE
Sample Date: 2017/01 **Frequency:** MONTHLY
Regulation: MISA COMPLIANCE **Sector:** PETROLEUM REFINERIES
Value: 72876.6 **Component Type:** MAXIMUM
Unit of Measure: M3/D
Control Point Name: PLANT - O.T.C.W.
Parameter Name: FLOW

MISA Industrial Wastewater Discharge

Company Code: 0000130104 **Result Structure:** MISA MONTHLY REPORTING
Control Point ID: 0800 **Param Reported As:** AS SULPHIDE
Sample Date: 2017/01 **Frequency:** MONTHLY
Regulation: MISA COMPLIANCE **Sector:** PETROLEUM REFINERIES
Value: 0.50351 **Component Type:** AVERAGE
Unit of Measure: KG/D
Control Point Name: PLANT - O.T.C.W.
Parameter Name: SULPHIDE, UNFILTERED REACTIVE

MISA Industrial Wastewater Discharge

Company Code:	0000130104	Result Structure:	MISA MONTHLY REPORTING
Control Point ID:	0800	Param Reported As:	AS SULPHIDE
Sample Date:	2017/01	Frequency:	MONTHLY
Regulation:	MISA COMPLIANCE	Sector:	PETROLEUM REFINERIES
Value:	4	Component Type:	NUM. IN AVERAGE
Unit of Measure:	KG/D		
Control Point Name:	PLANT - O.T.C.W.		
Parameter Name:	SULPHIDE, UNFILTERED REACTIVE		

MISA Industrial Wastewater Discharge

Company Code:	0000130104	Result Structure:	MISA MONTHLY REPORTING
Control Point ID:	0800	Param Reported As:	NOT APPLICABLE
Sample Date:	2017/01	Frequency:	MONTHLY
Regulation:	MISA COMPLIANCE	Sector:	PETROLEUM REFINERIES
Value:	0.014225	Component Type:	MINIMUM
Unit of Measure:	KG/D		
Control Point Name:	PLANT - O.T.C.W.		
Parameter Name:	TOLUENE C7H8		

MISA Industrial Wastewater Discharge

Company Code:	0000130104	Result Structure:	MISA MONTHLY REPORTING
Control Point ID:	0800	Param Reported As:	NOT APPLICABLE
Sample Date:	2017/02	Frequency:	MONTHLY
Regulation:	MISA COMPLIANCE	Sector:	PETROLEUM REFINERIES
Value:	4	Component Type:	NUM. IN AVERAGE
Unit of Measure:	KG/D		
Control Point Name:	PLANT - O.T.C.W.		
Parameter Name:	BENZENE C6H6		

MISA Industrial Wastewater Discharge

Company Code:	0000130104	Result Structure:	MISA MONTHLY REPORTING
Control Point ID:	0800	Param Reported As:	NOT APPLICABLE
Sample Date:	2017/02	Frequency:	MONTHLY
Regulation:	MISA COMPLIANCE	Sector:	PETROLEUM REFINERIES
Value:	4	Component Type:	NUM. IN AVERAGE
Unit of Measure:	M3/D		
Control Point Name:	PLANT - O.T.C.W.		
Parameter Name:	FLOW		

MISA Industrial Wastewater Discharge

Company Code:	0000130104	Result Structure:	MISA MONTHLY REPORTING
Control Point ID:	0800	Param Reported As:	AS PHENOL
Sample Date:	2017/02	Frequency:	MONTHLY
Regulation:	MISA COMPLIANCE	Sector:	PETROLEUM REFINERIES
Value:	0.071769	Component Type:	AVERAGE
Unit of Measure:	KG/D		
Control Point Name:	PLANT - O.T.C.W.		
Parameter Name:	PHENOLICS, UNFILTERED REACTIVE		

MISA Industrial Wastewater Discharge

Company Code: 0000130104
Control Point ID: 0800
Sample Date: 2017/03
Regulation: MISA COMPLIANCE
Value: 0.013964
Unit of Measure: KG/D
Control Point Name: PLANT - O.T.C.W.
Parameter Name: BENZENE C6H6

Result Structure: MISA MONTHLY REPORTING
Param Reported As: NOT APPLICABLE
Frequency: MONTHLY
Sector: PETROLEUM REFINERIES
Component Type: AVERAGE

MISA Industrial Wastewater
Discharge

Company Code: 0000130104
Control Point ID: 0800
Sample Date: 2017/03
Regulation: MISA COMPLIANCE
Value: 0.012562
Unit of Measure: KG/D
Control Point Name: PLANT - O.T.C.W.
Parameter Name: BENZENE C6H6

Result Structure: MISA MONTHLY REPORTING
Param Reported As: NOT APPLICABLE
Frequency: MONTHLY
Sector: PETROLEUM REFINERIES
Component Type: MINIMUM

MISA Industrial Wastewater
Discharge

Company Code: 0000130104
Control Point ID: 0800
Sample Date: 2017/03
Regulation: MISA COMPLIANCE
Value: 62808
Unit of Measure: M3/D
Control Point Name: PLANT - O.T.C.W.
Parameter Name: FLOW

Result Structure: MISA MONTHLY REPORTING
Param Reported As: NOT APPLICABLE
Frequency: MONTHLY
Sector: PETROLEUM REFINERIES
Component Type: MINIMUM

MISA Industrial Wastewater
Discharge

Company Code: 0000130104
Control Point ID: 0800
Sample Date: 2017/03
Regulation: MISA COMPLIANCE
Value: 0.069821
Unit of Measure: KG/D
Control Point Name: PLANT - O.T.C.W.
Parameter Name: PHENOLICS, UNFILTERED REACTIVE

Result Structure: MISA MONTHLY REPORTING
Param Reported As: AS PHENOL
Frequency: MONTHLY
Sector: PETROLEUM REFINERIES
Component Type: AVERAGE

MISA Industrial Wastewater
Discharge

Company Code: 0000130104
Control Point ID: 0800
Sample Date: 2017/03
Regulation: MISA COMPLIANCE
Value: 0.073235
Unit of Measure: KG/D
Control Point Name: PLANT - O.T.C.W.
Parameter Name: PHENOLICS, UNFILTERED REACTIVE

Result Structure: MISA MONTHLY REPORTING
Param Reported As: AS PHENOL
Frequency: MONTHLY
Sector: PETROLEUM REFINERIES
Component Type: MAXIMUM

MISA Industrial Wastewater
Discharge

Company Code: 0000130104
Control Point ID: 0700
Sample Date: 2017/01
Regulation: MISA COMPLIANCE
Value: 31

Result Structure: MISA MONTHLY REPORTING
Param Reported As: AS PHENOL
Frequency: MONTHLY
Sector: PETROLEUM REFINERIES
Component Type: NUM. IN AVERAGE

Unit of Measure: KG/D
Control Point Name: PLANT - PROCESS EFFLUENT
Parameter Name: PHENOLICS, UNFILTERED REACTIVE

MISA Industrial Wastewater

Discharge

Company Code:	0000130104	Result Structure:	MISA MONTHLY REPORTING
Control Point ID:	0700	Param Reported As:	AS PHOSPHORUS
Sample Date:	2017/01	Frequency:	MONTHLY
Regulation:	MISA COMPLIANCE	Sector:	PETROLEUM REFINERIES
Value:	0.70887	Component Type:	AVERAGE
Unit of Measure:	KG/D		
Control Point Name:	PLANT - PROCESS EFFLUENT		
Parameter Name:	PHOSPHORUS, UNFILTERED TOTAL		

MISA Industrial Wastewater

Discharge

Company Code:	0000130104	Result Structure:	MISA MONTHLY REPORTING
Control Point ID:	0700	Param Reported As:	NOT APPLICABLE
Sample Date:	2017/01	Frequency:	MONTHLY
Regulation:	MISA COMPLIANCE	Sector:	PETROLEUM REFINERIES
Value:	3.4082	Component Type:	MINIMUM
Unit of Measure:	KG/D		
Control Point Name:	PLANT - PROCESS EFFLUENT		
Parameter Name:	SOLVENT EXTRACTABLES		

MISA Industrial Wastewater

Discharge

Company Code:	0000130104	Result Structure:	MISA MONTHLY REPORTING
Control Point ID:	0800	Param Reported As:	AS PHENOL
Sample Date:	2017/08	Frequency:	MONTHLY
Regulation:	MISA COMPLIANCE	Sector:	PETROLEUM REFINERIES
Value:	0.076281	Component Type:	MAXIMUM
Unit of Measure:	KG/D		
Control Point Name:	PLANT - O.T.C.W.		
Parameter Name:	PHENOLICS, UNFILTERED REACTIVE		

MISA Industrial Wastewater

Discharge

Company Code:	0000130104	Result Structure:	MISA MONTHLY REPORTING
Control Point ID:	0700	Param Reported As:	AS NITROGEN
Sample Date:	2017/02	Frequency:	MONTHLY
Regulation:	MISA COMPLIANCE	Sector:	PETROLEUM REFINERIES
Value:	0	Component Type:	AVERAGE
Unit of Measure:	KG/D		
Control Point Name:	PLANT - PROCESS EFFLUENT		
Parameter Name:	AMMONIUM+AMMONIA, TOTAL FILTER.REAC		

MISA Industrial Wastewater

Discharge

Company Code:	0000130104	Result Structure:	MISA MONTHLY REPORTING
Control Point ID:	0700	Param Reported As:	AS NITROGEN
Sample Date:	2017/02	Frequency:	MONTHLY
Regulation:	MISA COMPLIANCE	Sector:	PETROLEUM REFINERIES
Value:	0	Component Type:	MAXIMUM
Unit of Measure:	KG/D		
Control Point Name:	PLANT - PROCESS EFFLUENT		
Parameter Name:	AMMONIUM+AMMONIA, TOTAL FILTER.REAC		

MISA Industrial Wastewater Discharge

Company Code: 0000130104
Control Point ID: 0700
Sample Date: 2017/02
Regulation: MISA COMPLIANCE
Value: 7311.8
Unit of Measure: M3/D
Control Point Name: PLANT - PROCESS EFFLUENT
Parameter Name: FLOW

Result Structure: MISA MONTHLY REPORTING
Param Reported As: NOT APPLICABLE
Frequency: MONTHLY
Sector: PETROLEUM REFINERIES
Component Type: AVERAGE

MISA Industrial Wastewater Discharge

Company Code: 0000130104
Control Point ID: 0700
Sample Date: 2017/02
Regulation: MISA COMPLIANCE
Value: 28
Unit of Measure: M3/D
Control Point Name: PLANT - PROCESS EFFLUENT
Parameter Name: FLOW

Result Structure: MISA MONTHLY REPORTING
Param Reported As: NOT APPLICABLE
Frequency: MONTHLY
Sector: PETROLEUM REFINERIES
Component Type: NUM. IN AVERAGE

MISA Industrial Wastewater Discharge

Company Code: 0000130104
Control Point ID: 0700
Sample Date: 2017/02
Regulation: MISA COMPLIANCE
Value: 0.009866
Unit of Measure: KG/D
Control Point Name: PLANT - PROCESS EFFLUENT
Parameter Name: PHENOLICS, UNFILTERED REACTIVE

Result Structure: MISA MONTHLY REPORTING
Param Reported As: AS PHENOL
Frequency: MONTHLY
Sector: PETROLEUM REFINERIES
Component Type: MAXIMUM

MISA Industrial Wastewater Discharge

Company Code: 0000130104
Control Point ID: 0700
Sample Date: 2017/02
Regulation: MISA COMPLIANCE
Value: 0.67677
Unit of Measure: KG/D
Control Point Name: PLANT - PROCESS EFFLUENT
Parameter Name: PHOSPHORUS, UNFILTERED TOTAL

Result Structure: MISA MONTHLY REPORTING
Param Reported As: AS PHOSPHORUS
Frequency: MONTHLY
Sector: PETROLEUM REFINERIES
Component Type: MINIMUM

MISA Industrial Wastewater Discharge

Company Code: 0000130104
Control Point ID: 0700
Sample Date: 2017/02
Regulation: MISA COMPLIANCE
Value: 4
Unit of Measure: KG/D
Control Point Name: PLANT - PROCESS EFFLUENT
Parameter Name: PHOSPHORUS, UNFILTERED TOTAL

Result Structure: MISA MONTHLY REPORTING
Param Reported As: AS PHOSPHORUS
Frequency: MONTHLY
Sector: PETROLEUM REFINERIES
Component Type: NUM. IN AVERAGE

MISA Industrial Wastewater Discharge

Company Code: 0000130104
Control Point ID: 0700

Result Structure: MISA MONTHLY REPORTING
Param Reported As: NOT APPLICABLE

Sample Date: 2017/02
Regulation: MISA COMPLIANCE
Value: 11.683
Unit of Measure: KG/D
Control Point Name: PLANT - PROCESS EFFLUENT
Parameter Name: RESIDUE, PARTICULATE

Frequency: MONTHLY
Sector: PETROLEUM REFINERIES
Component Type: AVERAGE

MISA Industrial Wastewater Discharge

Company Code: 0000130104
Control Point ID: 0700
Sample Date: 2017/02
Regulation: MISA COMPLIANCE
Value: 24.438
Unit of Measure: KG/D
Control Point Name: PLANT - PROCESS EFFLUENT
Parameter Name: RESIDUE, PARTICULATE

Result Structure: MISA MONTHLY REPORTING
Param Reported As: NOT APPLICABLE
Frequency: MONTHLY
Sector: PETROLEUM REFINERIES
Component Type: MAXIMUM

MISA Industrial Wastewater Discharge

Company Code: 0000130104
Control Point ID: 0700
Sample Date: 2017/02
Regulation: MISA COMPLIANCE
Value: 92.358
Unit of Measure: KG/D
Control Point Name: PLANT - PROCESS EFFLUENT
Parameter Name: RESIDUE,PART LOSS ON IGNIT.

Result Structure: MISA MONTHLY REPORTING
Param Reported As: NOT APPLICABLE
Frequency: MONTHLY
Sector: PETROLEUM REFINERIES
Component Type: MAXIMUM

MISA Industrial Wastewater Discharge

Company Code: 0000130104
Control Point ID: 0700
Sample Date: 2017/02
Regulation: MISA COMPLIANCE
Value: 28
Unit of Measure: KG/D
Control Point Name: PLANT - PROCESS EFFLUENT
Parameter Name: RESIDUE,PART LOSS ON IGNIT.

Result Structure: MISA MONTHLY REPORTING
Param Reported As: NOT APPLICABLE
Frequency: MONTHLY
Sector: PETROLEUM REFINERIES
Component Type: NUM. IN AVERAGE

MISA Industrial Wastewater Discharge

Company Code: 0000130104
Control Point ID: 0800
Sample Date: 2017/08
Regulation: MISA COMPLIANCE
Value: 0.015256
Unit of Measure: KG/D
Control Point Name: PLANT - O.T.C.W.
Parameter Name: TOLUENE C7H8

Result Structure: MISA MONTHLY REPORTING
Param Reported As: NOT APPLICABLE
Frequency: MONTHLY
Sector: PETROLEUM REFINERIES
Component Type: MAXIMUM

MISA Industrial Wastewater Discharge

Company Code: 0000130104
Control Point ID: 0800
Sample Date: 2017/09
Regulation: MISA COMPLIANCE
Value: 0.01479
Unit of Measure: KG/D
Control Point Name: PLANT - O.T.C.W.

Result Structure: MISA MONTHLY REPORTING
Param Reported As: NOT APPLICABLE
Frequency: MONTHLY
Sector: PETROLEUM REFINERIES
Component Type: MAXIMUM

Parameter Name: TOLUENE C7H8

MISA Industrial Wastewater Discharge

Company Code:	0000130104	Result Structure:	MISA MONTHLY REPORTING
Control Point ID:	0800	Param Reported As:	NOT APPLICABLE
Sample Date:	2017/09	Frequency:	MONTHLY
Regulation:	MISA COMPLIANCE	Sector:	PETROLEUM REFINERIES
Value:	0.014226	Component Type:	MINIMUM
Unit of Measure:	KG/D		
Control Point Name:	PLANT - O.T.C.W.		
Parameter Name:	TOLUENE C7H8		

MISA Industrial Wastewater Discharge

Company Code:	0000130104	Result Structure:	MISA MONTHLY REPORTING
Control Point ID:	0800	Param Reported As:	NOT APPLICABLE
Sample Date:	2017/11	Frequency:	MONTHLY
Regulation:	MISA COMPLIANCE	Sector:	PETROLEUM REFINERIES
Value:	5	Component Type:	NUM. IN AVERAGE
Unit of Measure:	M3/D		
Control Point Name:	PLANT - O.T.C.W.		
Parameter Name:	FLOW		

MISA Industrial Wastewater Discharge

Company Code:	0000130104	Result Structure:	MISA MONTHLY REPORTING
Control Point ID:	0800	Param Reported As:	AS PHENOL
Sample Date:	2017/11	Frequency:	MONTHLY
Regulation:	MISA COMPLIANCE	Sector:	PETROLEUM REFINERIES
Value:	0.071032	Component Type:	MINIMUM
Unit of Measure:	KG/D		
Control Point Name:	PLANT - O.T.C.W.		
Parameter Name:	PHENOLICS, UNFILTERED REACTIVE		

MISA Industrial Wastewater Discharge

Company Code:	0000130104	Result Structure:	MISA MONTHLY REPORTING
Control Point ID:	0800	Param Reported As:	AS SULPHIDE
Sample Date:	2017/11	Frequency:	MONTHLY
Regulation:	MISA COMPLIANCE	Sector:	PETROLEUM REFINERIES
Value:	0.53941	Component Type:	MAXIMUM
Unit of Measure:	KG/D		
Control Point Name:	PLANT - O.T.C.W.		
Parameter Name:	SULPHIDE, UNFILTERED REACTIVE		

MISA Industrial Wastewater Discharge

Company Code:	0000130104	Result Structure:	MISA MONTHLY REPORTING
Control Point ID:	0800	Param Reported As:	AS SULPHIDE
Sample Date:	2017/11	Frequency:	MONTHLY
Regulation:	MISA COMPLIANCE	Sector:	PETROLEUM REFINERIES
Value:	0.49722	Component Type:	MINIMUM
Unit of Measure:	KG/D		
Control Point Name:	PLANT - O.T.C.W.		
Parameter Name:	SULPHIDE, UNFILTERED REACTIVE		

MISA Industrial Wastewater Discharge

Company Code: 0000130104
Control Point ID: 0800
Sample Date: 2017/11
Regulation: MISA COMPLIANCE
Value: 5
Unit of Measure: KG/D
Control Point Name: PLANT - O.T.C.W.
Parameter Name: TOLUENE C7H8

Result Structure: MISA MONTHLY REPORTING
Param Reported As: NOT APPLICABLE
Frequency: MONTHLY
Sector: PETROLEUM REFINERIES
Component Type: NUM. IN AVERAGE

MISA Industrial Wastewater Discharge

Company Code: 0000130104
Control Point ID: 0700
Sample Date: 2017/03
Regulation: MISA COMPLIANCE
Value: 2.4623
Unit of Measure: KG/D
Control Point Name: PLANT - PROCESS EFFLUENT
Parameter Name: SOLVENT EXTRACTABLES

Result Structure: MISA MONTHLY REPORTING
Param Reported As: NOT APPLICABLE
Frequency: MONTHLY
Sector: PETROLEUM REFINERIES
Component Type: MINIMUM

MISA Industrial Wastewater Discharge

Company Code: 0000130104
Control Point ID: 0700
Sample Date: 2017/04
Regulation: MISA COMPLIANCE
Value: 31.928
Unit of Measure: KG/D
Control Point Name: PLANT - PROCESS EFFLUENT
Parameter Name: CARBON, DISSOLVED ORGANIC

Result Structure: MISA MONTHLY REPORTING
Param Reported As: AS CARBON
Frequency: MONTHLY
Sector: PETROLEUM REFINERIES
Component Type: MINIMUM

MISA Industrial Wastewater Discharge

Company Code: 0000130104
Control Point ID: 0700
Sample Date: 2017/04
Regulation: MISA COMPLIANCE
Value: 30
Unit of Measure: M3/D
Control Point Name: PLANT - PROCESS EFFLUENT
Parameter Name: FLOW

Result Structure: MISA MONTHLY REPORTING
Param Reported As: NOT APPLICABLE
Frequency: MONTHLY
Sector: PETROLEUM REFINERIES
Component Type: NUM. IN AVERAGE

MISA Industrial Wastewater Discharge

Company Code: 0000130104
Control Point ID: 0800
Sample Date: 2017/12
Regulation: MISA COMPLIANCE
Value: 0.07738
Unit of Measure: KG/D
Control Point Name: PLANT - O.T.C.W.
Parameter Name: PHENOLICS, UNFILTERED REACTIVE

Result Structure: MISA MONTHLY REPORTING
Param Reported As: AS PHENOL
Frequency: MONTHLY
Sector: PETROLEUM REFINERIES
Component Type: AVERAGE

MISA Industrial Wastewater Discharge

Company Code: 0000130104
Control Point ID: 0700
Sample Date: 2017/04
Regulation: MISA COMPLIANCE

Result Structure: MISA MONTHLY REPORTING
Param Reported As: NOT APPLICABLE
Frequency: MONTHLY
Sector: PETROLEUM REFINERIES

Value: 12.136
Unit of Measure: KG/D
Control Point Name: PLANT - PROCESS EFFLUENT
Parameter Name: RESIDUE, PARTICULATE

Component Type: AVERAGE

MISA Industrial Wastewater Discharge

Company Code: 0000130104
Control Point ID: 0700
Sample Date: 2017/04
Regulation: MISA COMPLIANCE
Value: 20.574
Unit of Measure: KG/D
Control Point Name: PLANT - PROCESS EFFLUENT
Parameter Name: RESIDUE, PARTICULATE

Result Structure: MISA MONTHLY REPORTING
Param Reported As: NOT APPLICABLE
Frequency: MONTHLY
Sector: PETROLEUM REFINERIES
Component Type: MAXIMUM

MISA Industrial Wastewater Discharge

Company Code: 0000130104
Control Point ID: 0700
Sample Date: 2017/04
Regulation: MISA COMPLIANCE
Value: 4.6931
Unit of Measure: KG/D
Control Point Name: PLANT - PROCESS EFFLUENT
Parameter Name: SOLVENT EXTRACTABLES

Result Structure: MISA MONTHLY REPORTING
Param Reported As: NOT APPLICABLE
Frequency: MONTHLY
Sector: PETROLEUM REFINERIES
Component Type: AVERAGE

MISA Industrial Wastewater Discharge

Company Code: 0000130104
Control Point ID: 0700
Sample Date: 2017/04
Regulation: MISA COMPLIANCE
Value: 3.4898
Unit of Measure: KG/D
Control Point Name: PLANT - PROCESS EFFLUENT
Parameter Name: SOLVENT EXTRACTABLES

Result Structure: MISA MONTHLY REPORTING
Param Reported As: NOT APPLICABLE
Frequency: MONTHLY
Sector: PETROLEUM REFINERIES
Component Type: MINIMUM

MISA Industrial Wastewater Discharge

Company Code: 0000130104
Control Point ID: 0700
Sample Date: 2017/05
Regulation: MISA COMPLIANCE
Value: 5
Unit of Measure: KG/D
Control Point Name: PLANT - PROCESS EFFLUENT
Parameter Name: CARBON, DISSOLVED ORGANIC

Result Structure: MISA MONTHLY REPORTING
Param Reported As: AS CARBON
Frequency: MONTHLY
Sector: PETROLEUM REFINERIES
Component Type: NUM. IN AVERAGE

MISA Industrial Wastewater Discharge

Company Code: 0000130104
Control Point ID: 0700
Sample Date: 2017/05
Regulation: MISA COMPLIANCE
Value: 31
Unit of Measure: M3/D
Control Point Name: PLANT - PROCESS EFFLUENT
Parameter Name: FLOW

Result Structure: MISA MONTHLY REPORTING
Param Reported As: NOT APPLICABLE
Frequency: MONTHLY
Sector: PETROLEUM REFINERIES
Component Type: NUM. IN AVERAGE

MISA Industrial Wastewater Discharge

Company Code:	0000130104	Result Structure:	MISA MONTHLY REPORTING
Control Point ID:	0700	Param Reported As:	AS PHOSPHORUS
Sample Date:	2017/05	Frequency:	MONTHLY
Regulation:	MISA COMPLIANCE	Sector:	PETROLEUM REFINERIES
Value:	5	Component Type:	NUM. IN AVERAGE
Unit of Measure:	KG/D		
Control Point Name:	PLANT - PROCESS EFFLUENT		
Parameter Name:	PHOSPHORUS,UNFILTERED TOTAL		

MISA Industrial Wastewater Discharge

Company Code:	0000130104	Result Structure:	MISA MONTHLY REPORTING
Control Point ID:	0700	Param Reported As:	AS SULPHIDE
Sample Date:	2017/05	Frequency:	MONTHLY
Regulation:	MISA COMPLIANCE	Sector:	PETROLEUM REFINERIES
Value:	0.055874	Component Type:	MINIMUM
Unit of Measure:	KG/D		
Control Point Name:	PLANT - PROCESS EFFLUENT		
Parameter Name:	SULPHIDE, UNFILTERED REACTIVE		

MISA Industrial Wastewater Discharge

Company Code:	0000130104	Result Structure:	MISA MONTHLY REPORTING
Control Point ID:	0700	Param Reported As:	AS SULPHIDE
Sample Date:	2017/05	Frequency:	MONTHLY
Regulation:	MISA COMPLIANCE	Sector:	PETROLEUM REFINERIES
Value:	5	Component Type:	NUM. IN AVERAGE
Unit of Measure:	KG/D		
Control Point Name:	PLANT - PROCESS EFFLUENT		
Parameter Name:	SULPHIDE, UNFILTERED REACTIVE		

MISA Industrial Wastewater Discharge

Company Code:	0000130104	Result Structure:	MISA MONTHLY REPORTING
Control Point ID:	0700	Param Reported As:	AS PHOSPHORUS
Sample Date:	2017/06	Frequency:	MONTHLY
Regulation:	MISA COMPLIANCE	Sector:	PETROLEUM REFINERIES
Value:	2.6715	Component Type:	AVERAGE
Unit of Measure:	KG/D		
Control Point Name:	PLANT - PROCESS EFFLUENT		
Parameter Name:	PHOSPHORUS,UNFILTERED TOTAL		

MISA Industrial Wastewater Discharge

Company Code:	0000130104	Result Structure:	MISA MONTHLY REPORTING
Control Point ID:	0700	Param Reported As:	NOT APPLICABLE
Sample Date:	2017/06	Frequency:	MONTHLY
Regulation:	MISA COMPLIANCE	Sector:	PETROLEUM REFINERIES
Value:	4	Component Type:	NUM. IN AVERAGE
Unit of Measure:	KG/D		
Control Point Name:	PLANT - PROCESS EFFLUENT		
Parameter Name:	RESIDUE, PARTICULATE		

MISA Industrial Wastewater Discharge

Company Code:	0000130104	Result Structure:	MISA MONTHLY REPORTING
----------------------	------------	--------------------------	------------------------

Control Point ID: 0700
Sample Date: 2017/06
Regulation: MISA COMPLIANCE
Value: 1.93
Unit of Measure: KG/D
Control Point Name: PLANT - PROCESS EFFLUENT
Parameter Name: RESIDUE,PART LOSS ON IGNIT.

Param Reported As: NOT APPLICABLE
Frequency: MONTHLY
Sector: PETROLEUM REFINERIES
Component Type: MINIMUM

MISA Industrial Wastewater Discharge

Company Code: 0000130104
Control Point ID: 0800
Sample Date: 2017/03
Regulation: MISA COMPLIANCE
Value: 5
Unit of Measure: KG/D
Control Point Name: PLANT - O.T.C.W.
Parameter Name: TOLUENE C7H8

Result Structure: MISA MONTHLY REPORTING
Param Reported As: NOT APPLICABLE
Frequency: MONTHLY
Sector: PETROLEUM REFINERIES
Component Type: NUM. IN AVERAGE

MISA Industrial Wastewater Discharge

Company Code: 0000130104
Control Point ID: 0800
Sample Date: 2017/04
Regulation: MISA COMPLIANCE
Value: 0.014095
Unit of Measure: KG/D
Control Point Name: PLANT - O.T.C.W.
Parameter Name: BENZENE C6H6

Result Structure: MISA MONTHLY REPORTING
Param Reported As: NOT APPLICABLE
Frequency: MONTHLY
Sector: PETROLEUM REFINERIES
Component Type: MINIMUM

MISA Industrial Wastewater Discharge

Company Code: 0000130104
Control Point ID: 0800
Sample Date: 2017/04
Regulation: MISA COMPLIANCE
Value: 71298.8
Unit of Measure: M3/D
Control Point Name: PLANT - O.T.C.W.
Parameter Name: FLOW

Result Structure: MISA MONTHLY REPORTING
Param Reported As: NOT APPLICABLE
Frequency: MONTHLY
Sector: PETROLEUM REFINERIES
Component Type: AVERAGE

MISA Industrial Wastewater Discharge

Company Code: 0000130104
Control Point ID: 0800
Sample Date: 2017/04
Regulation: MISA COMPLIANCE
Value: 4
Unit of Measure: KG/D
Control Point Name: PLANT - O.T.C.W.
Parameter Name: PHENOLICS, UNFILTERED REACTIVE

Result Structure: MISA MONTHLY REPORTING
Param Reported As: AS PHENOL
Frequency: MONTHLY
Sector: PETROLEUM REFINERIES
Component Type: NUM. IN AVERAGE

MISA Industrial Wastewater Discharge

Company Code: 0000130104
Control Point ID: 0800
Sample Date: 2017/04
Regulation: MISA COMPLIANCE
Value: 4
Unit of Measure: KG/D

Result Structure: MISA MONTHLY REPORTING
Param Reported As: AS SULPHIDE
Frequency: MONTHLY
Sector: PETROLEUM REFINERIES
Component Type: NUM. IN AVERAGE

Control Point Name: PLANT - O.T.C.W.
Parameter Name: SULPHIDE, UNFILTERED REACTIVE

MISA Industrial Wastewater Discharge

Company Code:	0000130104	Result Structure:	MISA MONTHLY REPORTING
Control Point ID:	0800	Param Reported As:	NOT APPLICABLE
Sample Date:	2017/05	Frequency:	MONTHLY
Regulation:	MISA COMPLIANCE	Sector:	PETROLEUM REFINERIES
Value:	0.013891	Component Type:	MINIMUM
Unit of Measure:	KG/D		
Control Point Name:	PLANT - O.T.C.W.		
Parameter Name:	BENZENE C6H6		

MISA Industrial Wastewater Discharge

Company Code:	0000130104	Result Structure:	MISA MONTHLY REPORTING
Control Point ID:	0800	Param Reported As:	NOT APPLICABLE
Sample Date:	2017/05	Frequency:	MONTHLY
Regulation:	MISA COMPLIANCE	Sector:	PETROLEUM REFINERIES
Value:	5	Component Type:	NUM. IN AVERAGE
Unit of Measure:	KG/D		
Control Point Name:	PLANT - O.T.C.W.		
Parameter Name:	BENZENE C6H6		

MISA Industrial Wastewater Discharge

Company Code:	0000130104	Result Structure:	MISA MONTHLY REPORTING
Control Point ID:	0800	Param Reported As:	AS PHENOL
Sample Date:	2017/05	Frequency:	MONTHLY
Regulation:	MISA COMPLIANCE	Sector:	PETROLEUM REFINERIES
Value:	0.072095	Component Type:	AVERAGE
Unit of Measure:	KG/D		
Control Point Name:	PLANT - O.T.C.W.		
Parameter Name:	PHENOLICS, UNFILTERED REACTIVE		

MISA Industrial Wastewater Discharge

Company Code:	0000130104	Result Structure:	MISA MONTHLY REPORTING
Control Point ID:	0800	Param Reported As:	AS SULPHIDE
Sample Date:	2017/05	Frequency:	MONTHLY
Regulation:	MISA COMPLIANCE	Sector:	PETROLEUM REFINERIES
Value:	0.48619	Component Type:	MINIMUM
Unit of Measure:	KG/D		
Control Point Name:	PLANT - O.T.C.W.		
Parameter Name:	SULPHIDE, UNFILTERED REACTIVE		

MISA Industrial Wastewater Discharge

Company Code:	0000130104	Result Structure:	MISA MONTHLY REPORTING
Control Point ID:	0800	Param Reported As:	NOT APPLICABLE
Sample Date:	2017/05	Frequency:	MONTHLY
Regulation:	MISA COMPLIANCE	Sector:	PETROLEUM REFINERIES
Value:	0.014419	Component Type:	AVERAGE
Unit of Measure:	KG/D		
Control Point Name:	PLANT - O.T.C.W.		
Parameter Name:	TOLUENE C7H8		

MISA Industrial Wastewater

Discharge

Company Code:	0000130104	Result Structure:	MISA MONTHLY REPORTING
Control Point ID:	0800	Param Reported As:	NOT APPLICABLE
Sample Date:	2017/06	Frequency:	MONTHLY
Regulation:	MISA COMPLIANCE	Sector:	PETROLEUM REFINERIES
Value:	70229.1	Component Type:	AVERAGE
Unit of Measure:	M3/D		
Control Point Name:	PLANT - O.T.C.W.		
Parameter Name:	FLOW		

MISA Industrial Wastewater Discharge

Company Code:	0000130104	Result Structure:	MISA MONTHLY REPORTING
Control Point ID:	0800	Param Reported As:	AS PHENOL
Sample Date:	2017/06	Frequency:	MONTHLY
Regulation:	MISA COMPLIANCE	Sector:	PETROLEUM REFINERIES
Value:	0.070229	Component Type:	AVERAGE
Unit of Measure:	KG/D		
Control Point Name:	PLANT - O.T.C.W.		
Parameter Name:	PHENOLICS, UNFILTERED REACTIVE		

MISA Industrial Wastewater Discharge

Company Code:	0000130104	Result Structure:	MISA MONTHLY REPORTING
Control Point ID:	0700	Param Reported As:	NOT APPLICABLE
Sample Date:	2017/02	Frequency:	MONTHLY
Regulation:	MISA COMPLIANCE	Sector:	PETROLEUM REFINERIES
Value:	3.3817	Component Type:	AVERAGE
Unit of Measure:	KG/D		
Control Point Name:	PLANT - PROCESS EFFLUENT		
Parameter Name:	SOLVENT EXTRACTABLES		

MISA Industrial Wastewater Discharge

Company Code:	0000130104	Result Structure:	MISA MONTHLY REPORTING
Control Point ID:	0700	Param Reported As:	AS SULPHIDE
Sample Date:	2017/02	Frequency:	MONTHLY
Regulation:	MISA COMPLIANCE	Sector:	PETROLEUM REFINERIES
Value:	4	Component Type:	NUM. IN AVERAGE
Unit of Measure:	KG/D		
Control Point Name:	PLANT - PROCESS EFFLUENT		
Parameter Name:	SULPHIDE, UNFILTERED REACTIVE		

MISA Industrial Wastewater Discharge

Company Code:	0000130104	Result Structure:	MISA MONTHLY REPORTING
Control Point ID:	0700	Param Reported As:	AS NITROGEN
Sample Date:	2017/03	Frequency:	MONTHLY
Regulation:	MISA COMPLIANCE	Sector:	PETROLEUM REFINERIES
Value:	0	Component Type:	MINIMUM
Unit of Measure:	KG/D		
Control Point Name:	PLANT - PROCESS EFFLUENT		
Parameter Name:	AMMONIUM+AMMONIA, TOTAL FILTER.REAC		

MISA Industrial Wastewater Discharge

Company Code:	0000130104	Result Structure:	MISA MONTHLY REPORTING
Control Point ID:	0700	Param Reported As:	AS NITROGEN
Sample Date:	2017/03	Frequency:	MONTHLY

Regulation: MISA COMPLIANCE **Sector:** PETROLEUM REFINERIES
Value: 5 **Component Type:** NUM. IN AVERAGE
Unit of Measure: KG/D
Control Point Name: PLANT - PROCESS EFFLUENT
Parameter Name: AMMONIUM+AMMONIA, TOTAL FILTER.REAC

MISA Industrial Wastewater Discharge

Company Code: 0000130104 **Result Structure:** MISA MONTHLY REPORTING
Control Point ID: 0700 **Param Reported As:** AS CARBON
Sample Date: 2017/03 **Frequency:** MONTHLY
Regulation: MISA COMPLIANCE **Sector:** PETROLEUM REFINERIES
Value: 36.306 **Component Type:** MAXIMUM
Unit of Measure: KG/D
Control Point Name: PLANT - PROCESS EFFLUENT
Parameter Name: CARBON, DISSOLVED ORGANIC

MISA Industrial Wastewater Discharge

Company Code: 0000130104 **Result Structure:** MISA MONTHLY REPORTING
Control Point ID: 0800 **Param Reported As:** NOT APPLICABLE
Sample Date: 2017/10 **Frequency:** MONTHLY
Regulation: MISA COMPLIANCE **Sector:** PETROLEUM REFINERIES
Value: 4 **Component Type:** NUM. IN AVERAGE
Unit of Measure: M3/D
Control Point Name: PLANT - O.T.C.W.
Parameter Name: FLOW

MISA Industrial Wastewater Discharge

Company Code: 0000130104 **Result Structure:** MISA MONTHLY REPORTING
Control Point ID: 0800 **Param Reported As:** AS PHENOL
Sample Date: 2017/10 **Frequency:** MONTHLY
Regulation: MISA COMPLIANCE **Sector:** PETROLEUM REFINERIES
Value: 4 **Component Type:** NUM. IN AVERAGE
Unit of Measure: KG/D
Control Point Name: PLANT - O.T.C.W.
Parameter Name: PHENOLICS, UNFILTERED REACTIVE

MISA Industrial Wastewater Discharge

Company Code: 0000130104 **Result Structure:** MISA MONTHLY REPORTING
Control Point ID: 0800 **Param Reported As:** NOT APPLICABLE
Sample Date: 2017/11 **Frequency:** MONTHLY
Regulation: MISA COMPLIANCE **Sector:** PETROLEUM REFINERIES
Value: 77058.3 **Component Type:** MAXIMUM
Unit of Measure: M3/D
Control Point Name: PLANT - O.T.C.W.
Parameter Name: FLOW

MISA Industrial Wastewater Discharge

Company Code: 0000130104 **Result Structure:** MISA MONTHLY REPORTING
Control Point ID: 0800 **Param Reported As:** NOT APPLICABLE
Sample Date: 2017/11 **Frequency:** MONTHLY
Regulation: MISA COMPLIANCE **Sector:** PETROLEUM REFINERIES
Value: 71031.8 **Component Type:** MINIMUM
Unit of Measure: M3/D
Control Point Name: PLANT - O.T.C.W.
Parameter Name: FLOW

MISA Industrial Wastewater Discharge

Company Code: 0000130104
Control Point ID: 0700
Sample Date: 2017/03
Regulation: MISA COMPLIANCE
Value: 15.476
Unit of Measure: KG/D
Control Point Name: PLANT - PROCESS EFFLUENT
Parameter Name: RESIDUE,PART LOSS ON IGNIT.

Result Structure: MISA MONTHLY REPORTING
Param Reported As: NOT APPLICABLE
Frequency: MONTHLY
Sector: PETROLEUM REFINERIES
Component Type: MAXIMUM

MISA Industrial Wastewater Discharge

Company Code: 0000130104
Control Point ID: 0700
Sample Date: 2017/03
Regulation: MISA COMPLIANCE
Value: 2.7974
Unit of Measure: KG/D
Control Point Name: PLANT - PROCESS EFFLUENT
Parameter Name: SOLVENT EXTRACTABLES

Result Structure: MISA MONTHLY REPORTING
Param Reported As: NOT APPLICABLE
Frequency: MONTHLY
Sector: PETROLEUM REFINERIES
Component Type: AVERAGE

MISA Industrial Wastewater Discharge

Company Code: 0000130104
Control Point ID: 0700
Sample Date: 2017/04
Regulation: MISA COMPLIANCE
Value: 0.69173
Unit of Measure: KG/D
Control Point Name: PLANT - PROCESS EFFLUENT
Parameter Name: PHOSPHORUS,UNFILTERED TOTAL

Result Structure: MISA MONTHLY REPORTING
Param Reported As: AS PHOSPHORUS
Frequency: MONTHLY
Sector: PETROLEUM REFINERIES
Component Type: MINIMUM

MISA Industrial Wastewater Discharge

Company Code: 0000130104
Control Point ID: 0800
Sample Date: 2017/12
Regulation: MISA COMPLIANCE
Value: 250.37
Unit of Measure: KG/D
Control Point Name: PLANT - O.T.C.W.
Parameter Name: BENZENE C6H6

Result Structure: MISA MONTHLY REPORTING
Param Reported As: NOT APPLICABLE
Frequency: MONTHLY
Sector: PETROLEUM REFINERIES
Component Type: MAXIMUM

MISA Industrial Wastewater Discharge

Company Code: 0000130104
Control Point ID: 0800
Sample Date: 2017/12
Regulation: MISA COMPLIANCE
Value: 77380.1
Unit of Measure: M3/D
Control Point Name: PLANT - O.T.C.W.
Parameter Name: FLOW

Result Structure: MISA MONTHLY REPORTING
Param Reported As: NOT APPLICABLE
Frequency: MONTHLY
Sector: PETROLEUM REFINERIES
Component Type: AVERAGE

MISA Industrial Wastewater Discharge

Company Code: 0000130104
Control Point ID: 0800
Sample Date: 2017/12
Regulation: MISA COMPLIANCE
Value: 0.076783
Unit of Measure: KG/D
Control Point Name: PLANT - O.T.C.W.
Parameter Name: PHENOLICS, UNFILTERED REACTIVE

Result Structure: MISA MONTHLY REPORTING
Param Reported As: AS PHENOL
Frequency: MONTHLY
Sector: PETROLEUM REFINERIES
Component Type: MINIMUM

MISA Industrial Wastewater Discharge

Company Code: 0000130104
Control Point ID: 0800
Sample Date: 2017/12
Regulation: MISA COMPLIANCE
Value: 0.54166
Unit of Measure: KG/D
Control Point Name: PLANT - O.T.C.W.
Parameter Name: SULPHIDE, UNFILTERED REACTIVE

Result Structure: MISA MONTHLY REPORTING
Param Reported As: AS SULPHIDE
Frequency: MONTHLY
Sector: PETROLEUM REFINERIES
Component Type: AVERAGE

MISA Industrial Wastewater Discharge

Company Code: 0000130104
Control Point ID: 0800
Sample Date: 2017/12
Regulation: MISA COMPLIANCE
Value: 1138
Unit of Measure: KG/D
Control Point Name: PLANT - O.T.C.W.
Parameter Name: TOLUENE C7H8

Result Structure: MISA MONTHLY REPORTING
Param Reported As: NOT APPLICABLE
Frequency: MONTHLY
Sector: PETROLEUM REFINERIES
Component Type: MAXIMUM

MISA Industrial Wastewater Discharge

Company Code: 0000130104
Control Point ID: 0700
Sample Date: 2017/05
Regulation: MISA COMPLIANCE
Value: 4.849
Unit of Measure: KG/D
Control Point Name: PLANT - PROCESS EFFLUENT
Parameter Name: RESIDUE,PART LOSS ON IGNIT.

Result Structure: MISA MONTHLY REPORTING
Param Reported As: NOT APPLICABLE
Frequency: MONTHLY
Sector: PETROLEUM REFINERIES
Component Type: MINIMUM

MISA Industrial Wastewater Discharge

Company Code: 0000130104
Control Point ID: 0700
Sample Date: 2017/05
Regulation: MISA COMPLIANCE
Value: 31
Unit of Measure: KG/D
Control Point Name: PLANT - PROCESS EFFLUENT
Parameter Name: RESIDUE,PART LOSS ON IGNIT.

Result Structure: MISA MONTHLY REPORTING
Param Reported As: NOT APPLICABLE
Frequency: MONTHLY
Sector: PETROLEUM REFINERIES
Component Type: NUM. IN AVERAGE

MISA Industrial Wastewater Discharge

Company Code: 0000130104
Control Point ID: 0700
Sample Date: 2017/05
Regulation: MISA COMPLIANCE
Value: 0.064639

Result Structure: MISA MONTHLY REPORTING
Param Reported As: AS SULPHIDE
Frequency: MONTHLY
Sector: PETROLEUM REFINERIES
Component Type: AVERAGE

Unit of Measure: KG/D
Control Point Name: PLANT - PROCESS EFFLUENT
Parameter Name: SULPHIDE, UNFILTERED REACTIVE

MISA Industrial Wastewater

Discharge

Company Code:	0000130104	Result Structure:	MISA MONTHLY REPORTING
Control Point ID:	0700	Param Reported As:	AS SULPHIDE
Sample Date:	2017/05	Frequency:	MONTHLY
Regulation:	MISA COMPLIANCE	Sector:	PETROLEUM REFINERIES
Value:	0.075586	Component Type:	MAXIMUM
Unit of Measure:	KG/D		
Control Point Name:	PLANT - PROCESS EFFLUENT		
Parameter Name:	SULPHIDE, UNFILTERED REACTIVE		

MISA Industrial Wastewater

Discharge

Company Code:	0000130104	Result Structure:	MISA MONTHLY REPORTING
Control Point ID:	0700	Param Reported As:	AS PHENOL
Sample Date:	2017/06	Frequency:	MONTHLY
Regulation:	MISA COMPLIANCE	Sector:	PETROLEUM REFINERIES
Value:	0.017819	Component Type:	MAXIMUM
Unit of Measure:	KG/D		
Control Point Name:	PLANT - PROCESS EFFLUENT		
Parameter Name:	PHENOLICS, UNFILTERED REACTIVE		

MISA Industrial Wastewater

Discharge

Company Code:	0000130104	Result Structure:	MISA MONTHLY REPORTING
Control Point ID:	0700	Param Reported As:	AS PHOSPHORUS
Sample Date:	2017/06	Frequency:	MONTHLY
Regulation:	MISA COMPLIANCE	Sector:	PETROLEUM REFINERIES
Value:	1.4995	Component Type:	MINIMUM
Unit of Measure:	KG/D		
Control Point Name:	PLANT - PROCESS EFFLUENT		
Parameter Name:	PHOSPHORUS, UNFILTERED TOTAL		

MISA Industrial Wastewater

Discharge

Company Code:	0000130104	Result Structure:	MISA MONTHLY REPORTING
Control Point ID:	0700	Param Reported As:	NOT APPLICABLE
Sample Date:	2017/06	Frequency:	MONTHLY
Regulation:	MISA COMPLIANCE	Sector:	PETROLEUM REFINERIES
Value:	5.447	Component Type:	MINIMUM
Unit of Measure:	KG/D		
Control Point Name:	PLANT - PROCESS EFFLUENT		
Parameter Name:	RESIDUE, PARTICULATE		

MISA Industrial Wastewater

Discharge

Company Code:	0000130104	Result Structure:	MISA MONTHLY REPORTING
Control Point ID:	0700	Param Reported As:	NOT APPLICABLE
Sample Date:	2017/06	Frequency:	MONTHLY
Regulation:	MISA COMPLIANCE	Sector:	PETROLEUM REFINERIES
Value:	16.319	Component Type:	AVERAGE
Unit of Measure:	KG/D		
Control Point Name:	PLANT - PROCESS EFFLUENT		
Parameter Name:	RESIDUE, PART LOSS ON IGNIT.		

MISA Industrial Wastewater Discharge

Company Code: 0000130104
Control Point ID: 0700
Sample Date: 2017/06
Regulation: MISA COMPLIANCE
Value: 2.1243
Unit of Measure: KG/D
Control Point Name: PLANT - PROCESS EFFLUENT
Parameter Name: SOLVENT EXTRACTABLES

Result Structure: MISA MONTHLY REPORTING
Param Reported As: NOT APPLICABLE
Frequency: MONTHLY
Sector: PETROLEUM REFINERIES
Component Type: MINIMUM

MISA Industrial Wastewater Discharge

Company Code: 0000130104
Control Point ID: 0700
Sample Date: 2017/07
Regulation: MISA COMPLIANCE
Value: 2381
Unit of Measure: M3/D
Control Point Name: PLANT - PROCESS EFFLUENT
Parameter Name: FLOW

Result Structure: MISA MONTHLY REPORTING
Param Reported As: NOT APPLICABLE
Frequency: MONTHLY
Sector: PETROLEUM REFINERIES
Component Type: MINIMUM

MISA Industrial Wastewater Discharge

Company Code: 0000130104
Control Point ID: 0700
Sample Date: 2017/07
Regulation: MISA COMPLIANCE
Value: 1.4286
Unit of Measure: KG/D
Control Point Name: PLANT - PROCESS EFFLUENT
Parameter Name: PHOSPHORUS, UNFILTERED TOTAL

Result Structure: MISA MONTHLY REPORTING
Param Reported As: AS PHOSPHORUS
Frequency: MONTHLY
Sector: PETROLEUM REFINERIES
Component Type: MINIMUM

MISA Industrial Wastewater Discharge

Company Code: 0000130104
Control Point ID: 0700
Sample Date: 2017/07
Regulation: MISA COMPLIANCE
Value: 30
Unit of Measure: KG/D
Control Point Name: PLANT - PROCESS EFFLUENT
Parameter Name: RESIDUE, PART LOSS ON IGNIT.

Result Structure: MISA MONTHLY REPORTING
Param Reported As: NOT APPLICABLE
Frequency: MONTHLY
Sector: PETROLEUM REFINERIES
Component Type: NUM. IN AVERAGE

MISA Industrial Wastewater Discharge

Company Code: 0000130104
Control Point ID: 0700
Sample Date: 2017/07
Regulation: MISA COMPLIANCE
Value: 4.4949
Unit of Measure: KG/D
Control Point Name: PLANT - PROCESS EFFLUENT
Parameter Name: SOLVENT EXTRACTABLES

Result Structure: MISA MONTHLY REPORTING
Param Reported As: NOT APPLICABLE
Frequency: MONTHLY
Sector: PETROLEUM REFINERIES
Component Type: AVERAGE

MISA Industrial Wastewater Discharge

Company Code: 0000130104
Control Point ID: 0800

Result Structure: MISA MONTHLY REPORTING
Param Reported As: AS PHENOL

Sample Date: 2017/06
Regulation: MISA COMPLIANCE
Value: 0.068824
Unit of Measure: KG/D
Control Point Name: PLANT - O.T.C.W.
Parameter Name: PHENOLICS, UNFILTERED REACTIVE

Frequency: MONTHLY
Sector: PETROLEUM REFINERIES
Component Type: MINIMUM

MISA Industrial Wastewater Discharge

Company Code: 0000130104
Control Point ID: 0800
Sample Date: 2017/06
Regulation: MISA COMPLIANCE
Value: 0.014046
Unit of Measure: KG/D
Control Point Name: PLANT - O.T.C.W.
Parameter Name: TOLUENE C7H8

Result Structure: MISA MONTHLY REPORTING
Param Reported As: NOT APPLICABLE
Frequency: MONTHLY
Sector: PETROLEUM REFINERIES
Component Type: AVERAGE

MISA Industrial Wastewater Discharge

Company Code: 0000130104
Control Point ID: 0700
Sample Date: 2017/01
Regulation: MISA COMPLIANCE
Value: 0.009499
Unit of Measure: KG/D
Control Point Name: PLANT - PROCESS EFFLUENT
Parameter Name: PHENOLICS, UNFILTERED REACTIVE

Result Structure: MISA MONTHLY REPORTING
Param Reported As: AS PHENOL
Frequency: MONTHLY
Sector: PETROLEUM REFINERIES
Component Type: MAXIMUM

MISA Industrial Wastewater Discharge

Company Code: 0000130104
Control Point ID: 0700
Sample Date: 2017/01
Regulation: MISA COMPLIANCE
Value: 31
Unit of Measure: KG/D
Control Point Name: PLANT - PROCESS EFFLUENT
Parameter Name: RESIDUE,PART LOSS ON IGNIT.

Result Structure: MISA MONTHLY REPORTING
Param Reported As: NOT APPLICABLE
Frequency: MONTHLY
Sector: PETROLEUM REFINERIES
Component Type: NUM. IN AVERAGE

MISA Industrial Wastewater Discharge

Company Code: 0000130104
Control Point ID: 0800
Sample Date: 2017/07
Regulation: MISA COMPLIANCE
Value: 4
Unit of Measure: KG/D
Control Point Name: PLANT - O.T.C.W.
Parameter Name: BENZENE C6H6

Result Structure: MISA MONTHLY REPORTING
Param Reported As: NOT APPLICABLE
Frequency: MONTHLY
Sector: PETROLEUM REFINERIES
Component Type: NUM. IN AVERAGE

MISA Industrial Wastewater Discharge

Company Code: 0000130104
Control Point ID: 0800
Sample Date: 2017/07
Regulation: MISA COMPLIANCE
Value: 72946.1
Unit of Measure: M3/D
Control Point Name: PLANT - O.T.C.W.

Result Structure: MISA MONTHLY REPORTING
Param Reported As: NOT APPLICABLE
Frequency: MONTHLY
Sector: PETROLEUM REFINERIES
Component Type: AVERAGE

Parameter Name: FLOW

MISA Industrial Wastewater Discharge

Company Code:	0000130104	Result Structure:	MISA MONTHLY REPORTING
Control Point ID:	0800	Param Reported As:	AS PHENOL
Sample Date:	2017/07	Frequency:	MONTHLY
Regulation:	MISA COMPLIANCE	Sector:	PETROLEUM REFINERIES
Value:	0.072946	Component Type:	AVERAGE
Unit of Measure:	KG/D		
Control Point Name:	PLANT - O.T.C.W.		
Parameter Name:	PHENOLICS, UNFILTERED REACTIVE		

MISA Industrial Wastewater Discharge

Company Code:	0000130104	Result Structure:	MISA MONTHLY REPORTING
Control Point ID:	0800	Param Reported As:	NOT APPLICABLE
Sample Date:	2017/08	Frequency:	MONTHLY
Regulation:	MISA COMPLIANCE	Sector:	PETROLEUM REFINERIES
Value:	72168.4	Component Type:	MINIMUM
Unit of Measure:	M3/D		
Control Point Name:	PLANT - O.T.C.W.		
Parameter Name:	FLOW		

MISA Industrial Wastewater Discharge

Company Code:	0000130104	Result Structure:	MISA MONTHLY REPORTING
Control Point ID:	0800	Param Reported As:	NOT APPLICABLE
Sample Date:	2017/08	Frequency:	MONTHLY
Regulation:	MISA COMPLIANCE	Sector:	PETROLEUM REFINERIES
Value:	5	Component Type:	NUM. IN AVERAGE
Unit of Measure:	M3/D		
Control Point Name:	PLANT - O.T.C.W.		
Parameter Name:	FLOW		

MISA Industrial Wastewater Discharge

Company Code:	0000130104	Result Structure:	MISA MONTHLY REPORTING
Control Point ID:	0800	Param Reported As:	AS PHENOL
Sample Date:	2017/08	Frequency:	MONTHLY
Regulation:	MISA COMPLIANCE	Sector:	PETROLEUM REFINERIES
Value:	0.072168	Component Type:	MINIMUM
Unit of Measure:	KG/D		
Control Point Name:	PLANT - O.T.C.W.		
Parameter Name:	PHENOLICS, UNFILTERED REACTIVE		

MISA Industrial Wastewater Discharge

Company Code:	0000130104	Result Structure:	MISA MONTHLY REPORTING
Control Point ID:	0700	Param Reported As:	AS SULPHIDE
Sample Date:	2017/01	Frequency:	MONTHLY
Regulation:	MISA COMPLIANCE	Sector:	PETROLEUM REFINERIES
Value:	0.066493	Component Type:	MAXIMUM
Unit of Measure:	KG/D		
Control Point Name:	PLANT - PROCESS EFFLUENT		
Parameter Name:	SULPHIDE, UNFILTERED REACTIVE		

MISA Industrial Wastewater Discharge

Company Code: 0000130104
Control Point ID: 0700
Sample Date: 2017/01
Regulation: MISA COMPLIANCE
Value: 0.054103
Unit of Measure: KG/D
Control Point Name: PLANT - PROCESS EFFLUENT
Parameter Name: SULPHIDE, UNFILTERED REACTIVE

Result Structure: MISA MONTHLY REPORTING
Param Reported As: AS SULPHIDE
Frequency: MONTHLY
Sector: PETROLEUM REFINERIES
Component Type: MINIMUM

MISA Industrial Wastewater Discharge

Company Code: 0000130104
Control Point ID: 0700
Sample Date: 2017/02
Regulation: MISA COMPLIANCE
Value: 20.648
Unit of Measure: KG/D
Control Point Name: PLANT - PROCESS EFFLUENT
Parameter Name: CARBON, DISSOLVED ORGANIC

Result Structure: MISA MONTHLY REPORTING
Param Reported As: AS CARBON
Frequency: MONTHLY
Sector: PETROLEUM REFINERIES
Component Type: MINIMUM

MISA Industrial Wastewater Discharge

Company Code: 0000130104
Control Point ID: 0700
Sample Date: 2017/02
Regulation: MISA COMPLIANCE
Value: 0.003532
Unit of Measure: KG/D
Control Point Name: PLANT - PROCESS EFFLUENT
Parameter Name: PHENOLICS, UNFILTERED REACTIVE

Result Structure: MISA MONTHLY REPORTING
Param Reported As: AS PHENOL
Frequency: MONTHLY
Sector: PETROLEUM REFINERIES
Component Type: MINIMUM

MISA Industrial Wastewater Discharge

Company Code: 0000130104
Control Point ID: 0700
Sample Date: 2017/02
Regulation: MISA COMPLIANCE
Value: 0.98833
Unit of Measure: KG/D
Control Point Name: PLANT - PROCESS EFFLUENT
Parameter Name: PHOSPHORUS, UNFILTERED TOTAL

Result Structure: MISA MONTHLY REPORTING
Param Reported As: AS PHOSPHORUS
Frequency: MONTHLY
Sector: PETROLEUM REFINERIES
Component Type: AVERAGE

MISA Industrial Wastewater Discharge

Company Code: 0000130104
Control Point ID: 0700
Sample Date: 2017/02
Regulation: MISA COMPLIANCE
Value: 3.532
Unit of Measure: KG/D
Control Point Name: PLANT - PROCESS EFFLUENT
Parameter Name: RESIDUE, PART LOSS ON IGNIT.

Result Structure: MISA MONTHLY REPORTING
Param Reported As: NOT APPLICABLE
Frequency: MONTHLY
Sector: PETROLEUM REFINERIES
Component Type: MINIMUM

MISA Industrial Wastewater Discharge

Company Code: 0000130104
Control Point ID: 0800
Sample Date: 2017/08
Regulation: MISA COMPLIANCE

Result Structure: MISA MONTHLY REPORTING
Param Reported As: NOT APPLICABLE
Frequency: MONTHLY
Sector: PETROLEUM REFINERIES

Value: 5
Unit of Measure: KG/D
Control Point Name: PLANT - O.T.C.W.
Parameter Name: TOLUENE C7H8

Component Type: NUM. IN AVERAGE

MISA Industrial Wastewater Discharge

Company Code: 0000130104
Control Point ID: 0700
Sample Date: 2017/04
Regulation: MISA COMPLIANCE
Value: 7.425
Unit of Measure: KG/D
Control Point Name: PLANT - PROCESS EFFLUENT
Parameter Name: RESIDUE, PARTICULATE

Result Structure: MISA MONTHLY REPORTING
Param Reported As: NOT APPLICABLE
Frequency: MONTHLY
Sector: PETROLEUM REFINERIES
Component Type: MINIMUM

MISA Industrial Wastewater Discharge

Company Code: 0000130104
Control Point ID: 0700
Sample Date: 2017/04
Regulation: MISA COMPLIANCE
Value: 5.7607
Unit of Measure: KG/D
Control Point Name: PLANT - PROCESS EFFLUENT
Parameter Name: SOLVENT EXTRACTABLES

Result Structure: MISA MONTHLY REPORTING
Param Reported As: NOT APPLICABLE
Frequency: MONTHLY
Sector: PETROLEUM REFINERIES
Component Type: MAXIMUM

MISA Industrial Wastewater Discharge

Company Code: 0000130104
Control Point ID: 0700
Sample Date: 2017/05
Regulation: MISA COMPLIANCE
Value: 0
Unit of Measure: KG/D
Control Point Name: PLANT - PROCESS EFFLUENT
Parameter Name: AMMONIUM+AMMONIA, TOTAL FILTER.REAC

Result Structure: MISA MONTHLY REPORTING
Param Reported As: AS NITROGEN
Frequency: MONTHLY
Sector: PETROLEUM REFINERIES
Component Type: MAXIMUM

MISA Industrial Wastewater Discharge

Company Code: 0000130104
Control Point ID: 0700
Sample Date: 2017/05
Regulation: MISA COMPLIANCE
Value: 1.7985
Unit of Measure: KG/D
Control Point Name: PLANT - PROCESS EFFLUENT
Parameter Name: PHOSPHORUS, UNFILTERED TOTAL

Result Structure: MISA MONTHLY REPORTING
Param Reported As: AS PHOSPHORUS
Frequency: MONTHLY
Sector: PETROLEUM REFINERIES
Component Type: MAXIMUM

MISA Industrial Wastewater Discharge

Company Code: 0000130104
Control Point ID: 0700
Sample Date: 2017/05
Regulation: MISA COMPLIANCE
Value: 4.4657
Unit of Measure: KG/D
Control Point Name: PLANT - PROCESS EFFLUENT
Parameter Name: SOLVENT EXTRACTABLES

Result Structure: MISA MONTHLY REPORTING
Param Reported As: NOT APPLICABLE
Frequency: MONTHLY
Sector: PETROLEUM REFINERIES
Component Type: AVERAGE

MISA Industrial Wastewater Discharge

Company Code:	0000130104	Result Structure:	MISA MONTHLY REPORTING
Control Point ID:	0700	Param Reported As:	AS NITROGEN
Sample Date:	2017/06	Frequency:	MONTHLY
Regulation:	MISA COMPLIANCE	Sector:	PETROLEUM REFINERIES
Value:	0	Component Type:	MAXIMUM
Unit of Measure:	KG/D		
Control Point Name:	PLANT - PROCESS EFFLUENT		
Parameter Name:	AMMONIUM+AMMONIA, TOTAL FILTER.REAC		

MISA Industrial Wastewater Discharge

Company Code:	0000130104	Result Structure:	MISA MONTHLY REPORTING
Control Point ID:	0700	Param Reported As:	AS CARBON
Sample Date:	2017/06	Frequency:	MONTHLY
Regulation:	MISA COMPLIANCE	Sector:	PETROLEUM REFINERIES
Value:	83.38	Component Type:	MAXIMUM
Unit of Measure:	KG/D		
Control Point Name:	PLANT - PROCESS EFFLUENT		
Parameter Name:	CARBON, DISSOLVED ORGANIC		

MISA Industrial Wastewater Discharge

Company Code:	0000130104	Result Structure:	MISA MONTHLY REPORTING
Control Point ID:	0700	Param Reported As:	AS CARBON
Sample Date:	2017/06	Frequency:	MONTHLY
Regulation:	MISA COMPLIANCE	Sector:	PETROLEUM REFINERIES
Value:	4	Component Type:	NUM. IN AVERAGE
Unit of Measure:	KG/D		
Control Point Name:	PLANT - PROCESS EFFLUENT		
Parameter Name:	CARBON, DISSOLVED ORGANIC		

MISA Industrial Wastewater Discharge

Company Code:	0000130104	Result Structure:	MISA MONTHLY REPORTING
Control Point ID:	0700	Param Reported As:	NOT APPLICABLE
Sample Date:	2017/07	Frequency:	MONTHLY
Regulation:	MISA COMPLIANCE	Sector:	PETROLEUM REFINERIES
Value:	30	Component Type:	NUM. IN AVERAGE
Unit of Measure:	M3/D		
Control Point Name:	PLANT - PROCESS EFFLUENT		
Parameter Name:	FLOW		

MISA Industrial Wastewater Discharge

Company Code:	0000130104	Result Structure:	MISA MONTHLY REPORTING
Control Point ID:	0700	Param Reported As:	AS PHENOL
Sample Date:	2017/07	Frequency:	MONTHLY
Regulation:	MISA COMPLIANCE	Sector:	PETROLEUM REFINERIES
Value:	0.0080502	Component Type:	AVERAGE
Unit of Measure:	KG/D		
Control Point Name:	PLANT - PROCESS EFFLUENT		
Parameter Name:	PHENOLICS, UNFILTERED REACTIVE		

MISA Industrial Wastewater Discharge

Company Code:	0000130104	Result Structure:	MISA MONTHLY REPORTING
----------------------	------------	--------------------------	------------------------

Control Point ID: 0700
Sample Date: 2017/08
Regulation: MISA COMPLIANCE
Value: 0
Unit of Measure: KG/D
Control Point Name: PLANT - PROCESS EFFLUENT
Parameter Name: AMMONIUM+AMMONIA, TOTAL FILTER.REAC

Param Reported As: AS NITROGEN
Frequency: MONTHLY
Sector: PETROLEUM REFINERIES
Component Type: MINIMUM

MISA Industrial Wastewater Discharge

Company Code: 0000130104
Control Point ID: 0800
Sample Date: 2017/09
Regulation: MISA COMPLIANCE
Value: 72412.8
Unit of Measure: M3/D
Control Point Name: PLANT - O.T.C.W.
Parameter Name: FLOW

Result Structure: MISA MONTHLY REPORTING
Param Reported As: NOT APPLICABLE
Frequency: MONTHLY
Sector: PETROLEUM REFINERIES
Component Type: AVERAGE

MISA Industrial Wastewater Discharge

Company Code: 0000130104
Control Point ID: 0800
Sample Date: 2017/09
Regulation: MISA COMPLIANCE
Value: 0.073952
Unit of Measure: KG/D
Control Point Name: PLANT - O.T.C.W.
Parameter Name: PHENOLICS, UNFILTERED REACTIVE

Result Structure: MISA MONTHLY REPORTING
Param Reported As: AS PHENOL
Frequency: MONTHLY
Sector: PETROLEUM REFINERIES
Component Type: MAXIMUM

MISA Industrial Wastewater Discharge

Company Code: 0000130104
Control Point ID: 0800
Sample Date: 2017/10
Regulation: MISA COMPLIANCE
Value: 0.0089734
Unit of Measure: KG/D
Control Point Name: PLANT - O.T.C.W.
Parameter Name: BENZENE C6H6

Result Structure: MISA MONTHLY REPORTING
Param Reported As: NOT APPLICABLE
Frequency: MONTHLY
Sector: PETROLEUM REFINERIES
Component Type: MINIMUM

MISA Industrial Wastewater Discharge

Company Code: 0000130104
Control Point ID: 0700
Sample Date: 2017/03
Regulation: MISA COMPLIANCE
Value: 0.010063
Unit of Measure: KG/D
Control Point Name: PLANT - PROCESS EFFLUENT
Parameter Name: PHENOLICS, UNFILTERED REACTIVE

Result Structure: MISA MONTHLY REPORTING
Param Reported As: AS PHENOL
Frequency: MONTHLY
Sector: PETROLEUM REFINERIES
Component Type: MAXIMUM

MISA Industrial Wastewater Discharge

Company Code: 0000130104
Control Point ID: 0700
Sample Date: 2017/03
Regulation: MISA COMPLIANCE
Value: 31
Unit of Measure: KG/D

Result Structure: MISA MONTHLY REPORTING
Param Reported As: AS PHENOL
Frequency: MONTHLY
Sector: PETROLEUM REFINERIES
Component Type: NUM. IN AVERAGE

Control Point Name: PLANT - PROCESS EFFLUENT
Parameter Name: PHENOLICS, UNFILTERED REACTIVE

MISA Industrial Wastewater Discharge

Company Code:	0000130104	Result Structure:	MISA MONTHLY REPORTING
Control Point ID:	0700	Param Reported As:	AS PHOSPHORUS
Sample Date:	2017/03	Frequency:	MONTHLY
Regulation:	MISA COMPLIANCE	Sector:	PETROLEUM REFINERIES
Value:	1.3266	Component Type:	MAXIMUM
Unit of Measure:	KG/D		
Control Point Name:	PLANT - PROCESS EFFLUENT		
Parameter Name:	PHOSPHORUS, UNFILTERED TOTAL		

MISA Industrial Wastewater Discharge

Company Code:	0000130104	Result Structure:	MISA MONTHLY REPORTING
Control Point ID:	0800	Param Reported As:	AS PHENOL
Sample Date:	2017/10	Frequency:	MONTHLY
Regulation:	MISA COMPLIANCE	Sector:	PETROLEUM REFINERIES
Value:	0.044867	Component Type:	MINIMUM
Unit of Measure:	KG/D		
Control Point Name:	PLANT - O.T.C.W.		
Parameter Name:	PHENOLICS, UNFILTERED REACTIVE		

MISA Industrial Wastewater Discharge

Company Code:	0000130104	Result Structure:	MISA MONTHLY REPORTING
Control Point ID:	0800	Param Reported As:	AS SULPHIDE
Sample Date:	2017/11	Frequency:	MONTHLY
Regulation:	MISA COMPLIANCE	Sector:	PETROLEUM REFINERIES
Value:	0.52037	Component Type:	AVERAGE
Unit of Measure:	KG/D		
Control Point Name:	PLANT - O.T.C.W.		
Parameter Name:	SULPHIDE, UNFILTERED REACTIVE		

MISA Industrial Wastewater Discharge

Company Code:	0000130104	Result Structure:	MISA MONTHLY REPORTING
Control Point ID:	0800	Param Reported As:	NOT APPLICABLE
Sample Date:	2017/11	Frequency:	MONTHLY
Regulation:	MISA COMPLIANCE	Sector:	PETROLEUM REFINERIES
Value:	0.014868	Component Type:	AVERAGE
Unit of Measure:	KG/D		
Control Point Name:	PLANT - O.T.C.W.		
Parameter Name:	TOLUENE C7H8		

MISA Industrial Wastewater Discharge

Company Code:	0000130104	Result Structure:	MISA MONTHLY REPORTING
Control Point ID:	0700	Param Reported As:	NOT APPLICABLE
Sample Date:	2017/03	Frequency:	MONTHLY
Regulation:	MISA COMPLIANCE	Sector:	PETROLEUM REFINERIES
Value:	5	Component Type:	NUM. IN AVERAGE
Unit of Measure:	KG/D		
Control Point Name:	PLANT - PROCESS EFFLUENT		
Parameter Name:	SOLVENT EXTRACTABLES		

MISA Industrial Wastewater

Discharge

Company Code: 0000130104
Control Point ID: 0700
Sample Date: 2017/03
Regulation: MISA COMPLIANCE
Value: 0.035175
Unit of Measure: KG/D
Control Point Name: PLANT - PROCESS EFFLUENT
Parameter Name: SULPHIDE, UNFILTERED REACTIVE

Result Structure: MISA MONTHLY REPORTING
Param Reported As: AS SULPHIDE
Frequency: MONTHLY
Sector: PETROLEUM REFINERIES
Component Type: MINIMUM

MISA Industrial Wastewater Discharge

Company Code: 0000130104
Control Point ID: 0700
Sample Date: 2017/06
Regulation: MISA COMPLIANCE
Value: 20.693
Unit of Measure: KG/D
Control Point Name: PLANT - PROCESS EFFLUENT
Parameter Name: RESIDUE, PARTICULATE

Result Structure: MISA MONTHLY REPORTING
Param Reported As: NOT APPLICABLE
Frequency: MONTHLY
Sector: PETROLEUM REFINERIES
Component Type: AVERAGE

MISA Industrial Wastewater Discharge

Company Code: 0000130104
Control Point ID: 0700
Sample Date: 2017/06
Regulation: MISA COMPLIANCE
Value: 4
Unit of Measure: KG/D
Control Point Name: PLANT - PROCESS EFFLUENT
Parameter Name: SOLVENT EXTRACTABLES

Result Structure: MISA MONTHLY REPORTING
Param Reported As: NOT APPLICABLE
Frequency: MONTHLY
Sector: PETROLEUM REFINERIES
Component Type: NUM. IN AVERAGE

MISA Industrial Wastewater Discharge

Company Code: 0000130104
Control Point ID: 0700
Sample Date: 2017/06
Regulation: MISA COMPLIANCE
Value: 0.07063
Unit of Measure: KG/D
Control Point Name: PLANT - PROCESS EFFLUENT
Parameter Name: SULPHIDE, UNFILTERED REACTIVE

Result Structure: MISA MONTHLY REPORTING
Param Reported As: AS SULPHIDE
Frequency: MONTHLY
Sector: PETROLEUM REFINERIES
Component Type: AVERAGE

MISA Industrial Wastewater Discharge

Company Code: 0000130104
Control Point ID: 0700
Sample Date: 2017/06
Regulation: MISA COMPLIANCE
Value: 0.10612
Unit of Measure: KG/D
Control Point Name: PLANT - PROCESS EFFLUENT
Parameter Name: SULPHIDE, UNFILTERED REACTIVE

Result Structure: MISA MONTHLY REPORTING
Param Reported As: AS SULPHIDE
Frequency: MONTHLY
Sector: PETROLEUM REFINERIES
Component Type: MAXIMUM

MISA Industrial Wastewater Discharge

Company Code: 0000130104
Control Point ID: 0700
Sample Date: 2017/07

Result Structure: MISA MONTHLY REPORTING
Param Reported As: AS NITROGEN
Frequency: MONTHLY

Regulation: MISA COMPLIANCE **Sector:** PETROLEUM REFINERIES
Value: 0.15672 **Component Type:** AVERAGE
Unit of Measure: KG/D
Control Point Name: PLANT - PROCESS EFFLUENT
Parameter Name: AMMONIUM+AMMONIA, TOTAL FILTER.REAC

MISA Industrial Wastewater Discharge

Company Code: 0000130104 **Result Structure:** MISA MONTHLY REPORTING
Control Point ID: 0700 **Param Reported As:** AS NITROGEN
Sample Date: 2017/07 **Frequency:** MONTHLY
Regulation: MISA COMPLIANCE **Sector:** PETROLEUM REFINERIES
Value: 0.31905 **Component Type:** MAXIMUM
Unit of Measure: KG/D
Control Point Name: PLANT - PROCESS EFFLUENT
Parameter Name: AMMONIUM+AMMONIA, TOTAL FILTER.REAC

MISA Industrial Wastewater Discharge

Company Code: 0000130104 **Result Structure:** MISA MONTHLY REPORTING
Control Point ID: 0700 **Param Reported As:** AS CARBON
Sample Date: 2017/07 **Frequency:** MONTHLY
Regulation: MISA COMPLIANCE **Sector:** PETROLEUM REFINERIES
Value: 39.715 **Component Type:** AVERAGE
Unit of Measure: KG/D
Control Point Name: PLANT - PROCESS EFFLUENT
Parameter Name: CARBON, DISSOLVED ORGANIC

MISA Industrial Wastewater Discharge

Company Code: 0000130104 **Result Structure:** MISA MONTHLY REPORTING
Control Point ID: 0700 **Param Reported As:** AS PHOSPHORUS
Sample Date: 2017/07 **Frequency:** MONTHLY
Regulation: MISA COMPLIANCE **Sector:** PETROLEUM REFINERIES
Value: 4 **Component Type:** NUM. IN AVERAGE
Unit of Measure: KG/D
Control Point Name: PLANT - PROCESS EFFLUENT
Parameter Name: PHOSPHORUS, UNFILTERED TOTAL

MISA Industrial Wastewater Discharge

Company Code: 0000130104 **Result Structure:** MISA MONTHLY REPORTING
Control Point ID: 0700 **Param Reported As:** AS NITROGEN
Sample Date: 2017/04 **Frequency:** MONTHLY
Regulation: MISA COMPLIANCE **Sector:** PETROLEUM REFINERIES
Value: 0.3124 **Component Type:** MAXIMUM
Unit of Measure: KG/D
Control Point Name: PLANT - PROCESS EFFLUENT
Parameter Name: AMMONIUM+AMMONIA, TOTAL FILTER.REAC

MISA Industrial Wastewater Discharge

Company Code: 0000130104 **Result Structure:** MISA MONTHLY REPORTING
Control Point ID: 0800 **Param Reported As:** NOT APPLICABLE
Sample Date: 2017/12 **Frequency:** MONTHLY
Regulation: MISA COMPLIANCE **Sector:** PETROLEUM REFINERIES
Value: 4 **Component Type:** NUM. IN AVERAGE
Unit of Measure: KG/D
Control Point Name: PLANT - O.T.C.W.
Parameter Name: BENZENE C6H6

MISA Industrial Wastewater Discharge

Company Code:	0000130104	Result Structure:	MISA MONTHLY REPORTING
Control Point ID:	0800	Param Reported As:	NOT APPLICABLE
Sample Date:	2017/12	Frequency:	MONTHLY
Regulation:	MISA COMPLIANCE	Sector:	PETROLEUM REFINERIES
Value:	0.01537	Component Type:	MINIMUM
Unit of Measure:	KG/D		
Control Point Name:	PLANT - O.T.C.W.		
Parameter Name:	TOLUENE C7H8		

MISA Industrial Wastewater Discharge

Company Code:	0000130104	Result Structure:	MISA MONTHLY REPORTING
Control Point ID:	0700	Param Reported As:	NOT APPLICABLE
Sample Date:	2017/04	Frequency:	MONTHLY
Regulation:	MISA COMPLIANCE	Sector:	PETROLEUM REFINERIES
Value:	4	Component Type:	NUM. IN AVERAGE
Unit of Measure:	KG/D		
Control Point Name:	PLANT - PROCESS EFFLUENT		
Parameter Name:	SOLVENT EXTRACTABLES		

MISA Industrial Wastewater Discharge

Company Code:	0000130104	Result Structure:	MISA MONTHLY REPORTING
Control Point ID:	0700	Param Reported As:	AS NITROGEN
Sample Date:	2017/05	Frequency:	MONTHLY
Regulation:	MISA COMPLIANCE	Sector:	PETROLEUM REFINERIES
Value:	5	Component Type:	NUM. IN AVERAGE
Unit of Measure:	KG/D		
Control Point Name:	PLANT - PROCESS EFFLUENT		
Parameter Name:	AMMONIUM+AMMONIA, TOTAL FILTER.REAC		

MISA Industrial Wastewater Discharge

Company Code:	0000130104	Result Structure:	MISA MONTHLY REPORTING
Control Point ID:	0700	Param Reported As:	AS CARBON
Sample Date:	2017/05	Frequency:	MONTHLY
Regulation:	MISA COMPLIANCE	Sector:	PETROLEUM REFINERIES
Value:	35.264	Component Type:	MINIMUM
Unit of Measure:	KG/D		
Control Point Name:	PLANT - PROCESS EFFLUENT		
Parameter Name:	CARBON, DISSOLVED ORGANIC		

MISA Industrial Wastewater Discharge

Company Code:	0000130104	Result Structure:	MISA MONTHLY REPORTING
Control Point ID:	0700	Param Reported As:	AS PHENOL
Sample Date:	2017/05	Frequency:	MONTHLY
Regulation:	MISA COMPLIANCE	Sector:	PETROLEUM REFINERIES
Value:	0.01281	Component Type:	MAXIMUM
Unit of Measure:	KG/D		
Control Point Name:	PLANT - PROCESS EFFLUENT		
Parameter Name:	PHENOLICS, UNFILTERED REACTIVE		

MISA Industrial Wastewater Discharge

Company Code: 0000130104
Control Point ID: 0700
Sample Date: 2017/05
Regulation: MISA COMPLIANCE
Value: 75.051
Unit of Measure: KG/D
Control Point Name: PLANT - PROCESS EFFLUENT
Parameter Name: RESIDUE, PARTICULATE

Result Structure: MISA MONTHLY REPORTING
Param Reported As: NOT APPLICABLE
Frequency: MONTHLY
Sector: PETROLEUM REFINERIES
Component Type: AVERAGE

MISA Industrial Wastewater Discharge

Company Code: 0000130104
Control Point ID: 0700
Sample Date: 2017/05
Regulation: MISA COMPLIANCE
Value: 5
Unit of Measure: KG/D
Control Point Name: PLANT - PROCESS EFFLUENT
Parameter Name: RESIDUE, PARTICULATE

Result Structure: MISA MONTHLY REPORTING
Param Reported As: NOT APPLICABLE
Frequency: MONTHLY
Sector: PETROLEUM REFINERIES
Component Type: NUM. IN AVERAGE

MISA Industrial Wastewater Discharge

Company Code: 0000130104
Control Point ID: 0700
Sample Date: 2017/05
Regulation: MISA COMPLIANCE
Value: 5.8309
Unit of Measure: KG/D
Control Point Name: PLANT - PROCESS EFFLUENT
Parameter Name: SOLVENT EXTRACTABLES

Result Structure: MISA MONTHLY REPORTING
Param Reported As: NOT APPLICABLE
Frequency: MONTHLY
Sector: PETROLEUM REFINERIES
Component Type: MAXIMUM

MISA Industrial Wastewater Discharge

Company Code: 0000130104
Control Point ID: 0700
Sample Date: 2017/05
Regulation: MISA COMPLIANCE
Value: 3.113
Unit of Measure: KG/D
Control Point Name: PLANT - PROCESS EFFLUENT
Parameter Name: SOLVENT EXTRACTABLES

Result Structure: MISA MONTHLY REPORTING
Param Reported As: NOT APPLICABLE
Frequency: MONTHLY
Sector: PETROLEUM REFINERIES
Component Type: MINIMUM

MISA Industrial Wastewater Discharge

Company Code: 0000130104
Control Point ID: 0700
Sample Date: 2017/05
Regulation: MISA COMPLIANCE
Value: 5
Unit of Measure: KG/D
Control Point Name: PLANT - PROCESS EFFLUENT
Parameter Name: SOLVENT EXTRACTABLES

Result Structure: MISA MONTHLY REPORTING
Param Reported As: NOT APPLICABLE
Frequency: MONTHLY
Sector: PETROLEUM REFINERIES
Component Type: NUM. IN AVERAGE

MISA Industrial Wastewater Discharge

Company Code: 0000130104
Control Point ID: 0700
Sample Date: 2017/06
Regulation: MISA COMPLIANCE
Value: 0

Result Structure: MISA MONTHLY REPORTING
Param Reported As: AS NITROGEN
Frequency: MONTHLY
Sector: PETROLEUM REFINERIES
Component Type: MINIMUM

Unit of Measure: KG/D
Control Point Name: PLANT - PROCESS EFFLUENT
Parameter Name: AMMONIUM+AMMONIA, TOTAL FILTER.REAC

MISA Industrial Wastewater

Discharge

Company Code:	0000130104	Result Structure:	MISA MONTHLY REPORTING
Control Point ID:	0700	Param Reported As:	AS CARBON
Sample Date:	2017/06	Frequency:	MONTHLY
Regulation:	MISA COMPLIANCE	Sector:	PETROLEUM REFINERIES
Value:	26.69	Component Type:	MINIMUM
Unit of Measure:	KG/D		
Control Point Name:	PLANT - PROCESS EFFLUENT		
Parameter Name:	CARBON, DISSOLVED ORGANIC		

MISA Industrial Wastewater

Discharge

Company Code:	0000130104	Result Structure:	MISA MONTHLY REPORTING
Control Point ID:	0700	Param Reported As:	AS PHENOL
Sample Date:	2017/06	Frequency:	MONTHLY
Regulation:	MISA COMPLIANCE	Sector:	PETROLEUM REFINERIES
Value:	30	Component Type:	NUM. IN AVERAGE
Unit of Measure:	KG/D		
Control Point Name:	PLANT - PROCESS EFFLUENT		
Parameter Name:	PHENOLICS, UNFILTERED REACTIVE		

MISA Industrial Wastewater

Discharge

Company Code:	0000130104	Result Structure:	MISA MONTHLY REPORTING
Control Point ID:	0700	Param Reported As:	AS NITROGEN
Sample Date:	2017/07	Frequency:	MONTHLY
Regulation:	MISA COMPLIANCE	Sector:	PETROLEUM REFINERIES
Value:	0	Component Type:	MINIMUM
Unit of Measure:	KG/D		
Control Point Name:	PLANT - PROCESS EFFLUENT		
Parameter Name:	AMMONIUM+AMMONIA, TOTAL FILTER.REAC		

MISA Industrial Wastewater

Discharge

Company Code:	0000130104	Result Structure:	MISA MONTHLY REPORTING
Control Point ID:	0700	Param Reported As:	AS NITROGEN
Sample Date:	2017/07	Frequency:	MONTHLY
Regulation:	MISA COMPLIANCE	Sector:	PETROLEUM REFINERIES
Value:	4	Component Type:	NUM. IN AVERAGE
Unit of Measure:	KG/D		
Control Point Name:	PLANT - PROCESS EFFLUENT		
Parameter Name:	AMMONIUM+AMMONIA, TOTAL FILTER.REAC		

MISA Industrial Wastewater

Discharge

Company Code:	0000130104	Result Structure:	MISA MONTHLY REPORTING
Control Point ID:	0700	Param Reported As:	AS CARBON
Sample Date:	2017/07	Frequency:	MONTHLY
Regulation:	MISA COMPLIANCE	Sector:	PETROLEUM REFINERIES
Value:	4	Component Type:	NUM. IN AVERAGE
Unit of Measure:	KG/D		
Control Point Name:	PLANT - PROCESS EFFLUENT		
Parameter Name:	CARBON, DISSOLVED ORGANIC		

MISA Industrial Wastewater Discharge

Company Code: 0000130104
Control Point ID: 0700
Sample Date: 2017/07
Regulation: MISA COMPLIANCE
Value: 4
Unit of Measure: KG/D
Control Point Name: PLANT - PROCESS EFFLUENT
Parameter Name: RESIDUE, PARTICULATE

Result Structure: MISA MONTHLY REPORTING
Param Reported As: NOT APPLICABLE
Frequency: MONTHLY
Sector: PETROLEUM REFINERIES
Component Type: NUM. IN AVERAGE

MISA Industrial Wastewater Discharge

Company Code: 0000130104
Control Point ID: 0700
Sample Date: 2017/07
Regulation: MISA COMPLIANCE
Value: 4
Unit of Measure: KG/D
Control Point Name: PLANT - PROCESS EFFLUENT
Parameter Name: SOLVENT EXTRACTABLES

Result Structure: MISA MONTHLY REPORTING
Param Reported As: NOT APPLICABLE
Frequency: MONTHLY
Sector: PETROLEUM REFINERIES
Component Type: NUM. IN AVERAGE

MISA Industrial Wastewater Discharge

Company Code: 0000130104
Control Point ID: 0700
Sample Date: 2017/08
Regulation: MISA COMPLIANCE
Value: 22.631
Unit of Measure: KG/D
Control Point Name: PLANT - PROCESS EFFLUENT
Parameter Name: CARBON, DISSOLVED ORGANIC

Result Structure: MISA MONTHLY REPORTING
Param Reported As: AS CARBON
Frequency: MONTHLY
Sector: PETROLEUM REFINERIES
Component Type: AVERAGE

MISA Industrial Wastewater Discharge

Company Code: 0000130104
Control Point ID: 0700
Sample Date: 2017/08
Regulation: MISA COMPLIANCE
Value: 7.5233
Unit of Measure: KG/D
Control Point Name: PLANT - PROCESS EFFLUENT
Parameter Name: RESIDUE,PART LOSS ON IGNIT.

Result Structure: MISA MONTHLY REPORTING
Param Reported As: NOT APPLICABLE
Frequency: MONTHLY
Sector: PETROLEUM REFINERIES
Component Type: AVERAGE

MISA Industrial Wastewater Discharge

Company Code: 0000130104
Control Point ID: 0700
Sample Date: 2017/09
Regulation: MISA COMPLIANCE
Value: 0
Unit of Measure: KG/D
Control Point Name: PLANT - PROCESS EFFLUENT
Parameter Name: AMMONIUM+AMMONIA, TOTAL FILTER.REAC

Result Structure: MISA MONTHLY REPORTING
Param Reported As: AS NITROGEN
Frequency: MONTHLY
Sector: PETROLEUM REFINERIES
Component Type: MAXIMUM

MISA Industrial Wastewater Discharge

Company Code: 0000130104
Control Point ID: 0700

Result Structure: MISA MONTHLY REPORTING
Param Reported As: AS PHOSPHORUS

Sample Date: 2017/09
Regulation: MISA COMPLIANCE
Value: 1.8477
Unit of Measure: KG/D
Control Point Name: PLANT - PROCESS EFFLUENT
Parameter Name: PHOSPHORUS, UNFILTERED TOTAL

Frequency: MONTHLY
Sector: PETROLEUM REFINERIES
Component Type: AVERAGE

MISA Industrial Wastewater Discharge

Company Code: 0000130104
Control Point ID: 0700
Sample Date: 2017/09
Regulation: MISA COMPLIANCE
Value: 0.059332
Unit of Measure: KG/D
Control Point Name: PLANT - PROCESS EFFLUENT
Parameter Name: SULPHIDE, UNFILTERED REACTIVE

Result Structure: MISA MONTHLY REPORTING
Param Reported As: AS SULPHIDE
Frequency: MONTHLY
Sector: PETROLEUM REFINERIES
Component Type: MAXIMUM

MISA Industrial Wastewater Discharge

Company Code: 0000130104
Control Point ID: 0700
Sample Date: 2017/10
Regulation: MISA COMPLIANCE
Value: 4
Unit of Measure: KG/D
Control Point Name: PLANT - PROCESS EFFLUENT
Parameter Name: CARBON, DISSOLVED ORGANIC

Result Structure: MISA MONTHLY REPORTING
Param Reported As: AS CARBON
Frequency: MONTHLY
Sector: PETROLEUM REFINERIES
Component Type: NUM. IN AVERAGE

MISA Industrial Wastewater Discharge

Company Code: 0000130104
Control Point ID: 0700
Sample Date: 2017/10
Regulation: MISA COMPLIANCE
Value: 6257.1
Unit of Measure: M3/D
Control Point Name: PLANT - PROCESS EFFLUENT
Parameter Name: FLOW

Result Structure: MISA MONTHLY REPORTING
Param Reported As: NOT APPLICABLE
Frequency: MONTHLY
Sector: PETROLEUM REFINERIES
Component Type: AVERAGE

MISA Industrial Wastewater Discharge

Company Code: 0000130104
Control Point ID: 0700
Sample Date: 2017/10
Regulation: MISA COMPLIANCE
Value: 9260
Unit of Measure: M3/D
Control Point Name: PLANT - PROCESS EFFLUENT
Parameter Name: FLOW

Result Structure: MISA MONTHLY REPORTING
Param Reported As: NOT APPLICABLE
Frequency: MONTHLY
Sector: PETROLEUM REFINERIES
Component Type: MAXIMUM

MISA Industrial Wastewater Discharge

Company Code: 0000130104
Control Point ID: 0700
Sample Date: 2017/10
Regulation: MISA COMPLIANCE
Value: 3.642
Unit of Measure: KG/D
Control Point Name: PLANT - PROCESS EFFLUENT

Result Structure: MISA MONTHLY REPORTING
Param Reported As: NOT APPLICABLE
Frequency: MONTHLY
Sector: PETROLEUM REFINERIES
Component Type: MINIMUM

Parameter Name: RESIDUE,PART LOSS ON IGNIT.

MISA Industrial Wastewater Discharge

Company Code:	0000130104	Result Structure:	MISA MONTHLY REPORTING
Control Point ID:	0700	Param Reported As:	AS NITROGEN
Sample Date:	2017/11	Frequency:	MONTHLY
Regulation:	MISA COMPLIANCE	Sector:	PETROLEUM REFINERIES
Value:	0	Component Type:	MINIMUM
Unit of Measure:	KG/D		
Control Point Name:	PLANT - PROCESS EFFLUENT		
Parameter Name:	AMMONIUM+AMMONIA, TOTAL FILTER.REAC		

MISA Industrial Wastewater Discharge

Company Code:	0000130104	Result Structure:	MISA MONTHLY REPORTING
Control Point ID:	0700	Param Reported As:	NOT APPLICABLE
Sample Date:	2017/11	Frequency:	MONTHLY
Regulation:	MISA COMPLIANCE	Sector:	PETROLEUM REFINERIES
Value:	6929.6	Component Type:	AVERAGE
Unit of Measure:	M3/D		
Control Point Name:	PLANT - PROCESS EFFLUENT		
Parameter Name:	FLOW		

MISA Industrial Wastewater Discharge

Company Code:	0000130104	Result Structure:	MISA MONTHLY REPORTING
Control Point ID:	0700	Param Reported As:	AS PHENOL
Sample Date:	2017/11	Frequency:	MONTHLY
Regulation:	MISA COMPLIANCE	Sector:	PETROLEUM REFINERIES
Value:	28	Component Type:	NUM. IN AVERAGE
Unit of Measure:	KG/D		
Control Point Name:	PLANT - PROCESS EFFLUENT		
Parameter Name:	PHENOLICS, UNFILTERED REACTIVE		

MISA Industrial Wastewater Discharge

Company Code:	0000130104	Result Structure:	MISA MONTHLY REPORTING
Control Point ID:	0700	Param Reported As:	NOT APPLICABLE
Sample Date:	2017/11	Frequency:	MONTHLY
Regulation:	MISA COMPLIANCE	Sector:	PETROLEUM REFINERIES
Value:	5	Component Type:	NUM. IN AVERAGE
Unit of Measure:	KG/D		
Control Point Name:	PLANT - PROCESS EFFLUENT		
Parameter Name:	SOLVENT EXTRACTABLES		

MISA Industrial Wastewater Discharge

Company Code:	0000130104	Result Structure:	MISA MONTHLY REPORTING
Control Point ID:	0700	Param Reported As:	AS NITROGEN
Sample Date:	2017/12	Frequency:	MONTHLY
Regulation:	MISA COMPLIANCE	Sector:	PETROLEUM REFINERIES
Value:	0	Component Type:	AVERAGE
Unit of Measure:	KG/D		
Control Point Name:	PLANT - PROCESS EFFLUENT		
Parameter Name:	AMMONIUM+AMMONIA, TOTAL FILTER.REAC		

MISA Industrial Wastewater Discharge

Company Code: 0000130104
Control Point ID: 0700
Sample Date: 2017/12
Regulation: MISA COMPLIANCE
Value: 4787.9
Unit of Measure: M3/D
Control Point Name: PLANT - PROCESS EFFLUENT
Parameter Name: FLOW

Result Structure: MISA MONTHLY REPORTING
Param Reported As: NOT APPLICABLE
Frequency: MONTHLY
Sector: PETROLEUM REFINERIES
Component Type: AVERAGE

MISA Industrial Wastewater Discharge

Company Code: 0000130104
Control Point ID: 0700
Sample Date: 2017/12
Regulation: MISA COMPLIANCE
Value: 3691
Unit of Measure: M3/D
Control Point Name: PLANT - PROCESS EFFLUENT
Parameter Name: FLOW

Result Structure: MISA MONTHLY REPORTING
Param Reported As: NOT APPLICABLE
Frequency: MONTHLY
Sector: PETROLEUM REFINERIES
Component Type: MINIMUM

MISA Industrial Wastewater Discharge

Company Code: 0000130104
Control Point ID: 0700
Sample Date: 2017/12
Regulation: MISA COMPLIANCE
Value: 0.72524
Unit of Measure: KG/D
Control Point Name: PLANT - PROCESS EFFLUENT
Parameter Name: PHOSPHORUS,UNFILTERED TOTAL

Result Structure: MISA MONTHLY REPORTING
Param Reported As: AS PHOSPHORUS
Frequency: MONTHLY
Sector: PETROLEUM REFINERIES
Component Type: MINIMUM

MISA Industrial Wastewater Discharge

Company Code: 0000130104
Control Point ID: 0700
Sample Date: 2017/12
Regulation: MISA COMPLIANCE
Value: 4
Unit of Measure: KG/D
Control Point Name: PLANT - PROCESS EFFLUENT
Parameter Name: PHOSPHORUS,UNFILTERED TOTAL

Result Structure: MISA MONTHLY REPORTING
Param Reported As: AS PHOSPHORUS
Frequency: MONTHLY
Sector: PETROLEUM REFINERIES
Component Type: NUM. IN AVERAGE

MISA Industrial Wastewater Discharge

Company Code: 0000130104
Control Point ID: 0700
Sample Date: 2017/12
Regulation: MISA COMPLIANCE
Value: 9.098
Unit of Measure: KG/D
Control Point Name: PLANT - PROCESS EFFLUENT
Parameter Name: RESIDUE,PART LOSS ON IGNIT.

Result Structure: MISA MONTHLY REPORTING
Param Reported As: NOT APPLICABLE
Frequency: MONTHLY
Sector: PETROLEUM REFINERIES
Component Type: MAXIMUM

MISA Industrial Wastewater Discharge

Company Code: 0000130104
Control Point ID: 0700
Sample Date: 2017/12
Regulation: MISA COMPLIANCE

Result Structure: MISA MONTHLY REPORTING
Param Reported As: NOT APPLICABLE
Frequency: MONTHLY
Sector: PETROLEUM REFINERIES

Value: 3.691 **Component Type:** MINIMUM
Unit of Measure: KG/D
Control Point Name: PLANT - PROCESS EFFLUENT
Parameter Name: RESIDUE,PART LOSS ON IGNIT.

MISA Industrial Wastewater Discharge

Company Code: 0000130104 **Result Structure:** MISA MONTHLY REPORTING
Control Point ID: 0700 **Param Reported As:** NOT APPLICABLE
Sample Date: 2017/12 **Frequency:** MONTHLY
Regulation: MISA COMPLIANCE **Sector:** PETROLEUM REFINERIES
Value: 2.1707 **Component Type:** AVERAGE
Unit of Measure: KG/D
Control Point Name: PLANT - PROCESS EFFLUENT
Parameter Name: SOLVENT EXTRACTABLES

MISA Industrial Wastewater Discharge

Company Code: 0000130104 **Result Structure:** MISA MONTHLY REPORTING
Control Point ID: 0800 **Param Reported As:** NOT APPLICABLE
Sample Date: 2017/01 **Frequency:** MONTHLY
Regulation: MISA COMPLIANCE **Sector:** PETROLEUM REFINERIES
Value: 0.014386 **Component Type:** AVERAGE
Unit of Measure: KG/D
Control Point Name: PLANT - O.T.C.W.
Parameter Name: BENZENE C6H6

MISA Industrial Wastewater Discharge

Company Code: 0000130104 **Result Structure:** MISA MONTHLY REPORTING
Control Point ID: 0800 **Param Reported As:** NOT APPLICABLE
Sample Date: 2017/01 **Frequency:** MONTHLY
Regulation: MISA COMPLIANCE **Sector:** PETROLEUM REFINERIES
Value: 4 **Component Type:** NUM. IN AVERAGE
Unit of Measure: M3/D
Control Point Name: PLANT - O.T.C.W.
Parameter Name: FLOW

MISA Industrial Wastewater Discharge

Company Code: 0000130104 **Result Structure:** MISA MONTHLY REPORTING
Control Point ID: 0800 **Param Reported As:** AS PHENOL
Sample Date: 2017/01 **Frequency:** MONTHLY
Regulation: MISA COMPLIANCE **Sector:** PETROLEUM REFINERIES
Value: 4 **Component Type:** NUM. IN AVERAGE
Unit of Measure: KG/D
Control Point Name: PLANT - O.T.C.W.
Parameter Name: PHENOLICS, UNFILTERED REACTIVE

MISA Industrial Wastewater Discharge

Company Code: 0000130104 **Result Structure:** MISA MONTHLY REPORTING
Control Point ID: 0800 **Param Reported As:** AS SULPHIDE
Sample Date: 2017/01 **Frequency:** MONTHLY
Regulation: MISA COMPLIANCE **Sector:** PETROLEUM REFINERIES
Value: 0.49786 **Component Type:** MINIMUM
Unit of Measure: KG/D
Control Point Name: PLANT - O.T.C.W.
Parameter Name: SULPHIDE, UNFILTERED REACTIVE

MISA Industrial Wastewater Discharge

Company Code:	0000130104	Result Structure:	MISA MONTHLY REPORTING
Control Point ID:	0800	Param Reported As:	NOT APPLICABLE
Sample Date:	2017/02	Frequency:	MONTHLY
Regulation:	MISA COMPLIANCE	Sector:	PETROLEUM REFINERIES
Value:	0.014354	Component Type:	AVERAGE
Unit of Measure:	KG/D		
Control Point Name:	PLANT - O.T.C.W.		
Parameter Name:	BENZENE C6H6		

MISA Industrial Wastewater Discharge

Company Code:	0000130104	Result Structure:	MISA MONTHLY REPORTING
Control Point ID:	0800	Param Reported As:	AS PHENOL
Sample Date:	2017/02	Frequency:	MONTHLY
Regulation:	MISA COMPLIANCE	Sector:	PETROLEUM REFINERIES
Value:	0.069774	Component Type:	MINIMUM
Unit of Measure:	KG/D		
Control Point Name:	PLANT - O.T.C.W.		
Parameter Name:	PHENOLICS, UNFILTERED REACTIVE		

MISA Industrial Wastewater Discharge

Company Code:	0000130104	Result Structure:	MISA MONTHLY REPORTING
Control Point ID:	0800	Param Reported As:	AS PHENOL
Sample Date:	2017/02	Frequency:	MONTHLY
Regulation:	MISA COMPLIANCE	Sector:	PETROLEUM REFINERIES
Value:	4	Component Type:	NUM. IN AVERAGE
Unit of Measure:	KG/D		
Control Point Name:	PLANT - O.T.C.W.		
Parameter Name:	PHENOLICS, UNFILTERED REACTIVE		

MISA Industrial Wastewater Discharge

Company Code:	0000130104	Result Structure:	MISA MONTHLY REPORTING
Control Point ID:	0800	Param Reported As:	NOT APPLICABLE
Sample Date:	2017/04	Frequency:	MONTHLY
Regulation:	MISA COMPLIANCE	Sector:	PETROLEUM REFINERIES
Value:	4	Component Type:	NUM. IN AVERAGE
Unit of Measure:	M3/D		
Control Point Name:	PLANT - O.T.C.W.		
Parameter Name:	FLOW		

MISA Industrial Wastewater Discharge

Company Code:	0000130104	Result Structure:	MISA MONTHLY REPORTING
Control Point ID:	0800	Param Reported As:	AS PHENOL
Sample Date:	2017/04	Frequency:	MONTHLY
Regulation:	MISA COMPLIANCE	Sector:	PETROLEUM REFINERIES
Value:	0.071299	Component Type:	AVERAGE
Unit of Measure:	KG/D		
Control Point Name:	PLANT - O.T.C.W.		
Parameter Name:	PHENOLICS, UNFILTERED REACTIVE		

MISA Industrial Wastewater Discharge

Company Code:	0000130104	Result Structure:	MISA MONTHLY REPORTING
----------------------	------------	--------------------------	------------------------

Control Point ID: 0800
Sample Date: 2017/04
Regulation: MISA COMPLIANCE
Value: 0.072178
Unit of Measure: KG/D
Control Point Name: PLANT - O.T.C.W.
Parameter Name: PHENOLICS, UNFILTERED REACTIVE

Param Reported As: AS PHENOL
Frequency: MONTHLY
Sector: PETROLEUM REFINERIES
Component Type: MAXIMUM

MISA Industrial Wastewater Discharge

Company Code: 0000130104
Control Point ID: 0800
Sample Date: 2017/04
Regulation: MISA COMPLIANCE
Value: 0.014436
Unit of Measure: KG/D
Control Point Name: PLANT - O.T.C.W.
Parameter Name: TOLUENE C7H8

Result Structure: MISA MONTHLY REPORTING
Param Reported As: NOT APPLICABLE
Frequency: MONTHLY
Sector: PETROLEUM REFINERIES
Component Type: MAXIMUM

MISA Industrial Wastewater Discharge

Company Code: 0000130104
Control Point ID: 0800
Sample Date: 2017/05
Regulation: MISA COMPLIANCE
Value: 5
Unit of Measure: M3/D
Control Point Name: PLANT - O.T.C.W.
Parameter Name: FLOW

Result Structure: MISA MONTHLY REPORTING
Param Reported As: NOT APPLICABLE
Frequency: MONTHLY
Sector: PETROLEUM REFINERIES
Component Type: NUM. IN AVERAGE

MISA Industrial Wastewater Discharge

Company Code: 0000130104
Control Point ID: 0800
Sample Date: 2017/05
Regulation: MISA COMPLIANCE
Value: 0.015295
Unit of Measure: KG/D
Control Point Name: PLANT - O.T.C.W.
Parameter Name: TOLUENE C7H8

Result Structure: MISA MONTHLY REPORTING
Param Reported As: NOT APPLICABLE
Frequency: MONTHLY
Sector: PETROLEUM REFINERIES
Component Type: MAXIMUM

MISA Industrial Wastewater Discharge

Company Code: 0000130104
Control Point ID: 0800
Sample Date: 2017/06
Regulation: MISA COMPLIANCE
Value: 4
Unit of Measure: M3/D
Control Point Name: PLANT - O.T.C.W.
Parameter Name: FLOW

Result Structure: MISA MONTHLY REPORTING
Param Reported As: NOT APPLICABLE
Frequency: MONTHLY
Sector: PETROLEUM REFINERIES
Component Type: NUM. IN AVERAGE

MISA Industrial Wastewater Discharge

Company Code: 0000130104
Control Point ID: 0700
Sample Date: 2017/01
Regulation: MISA COMPLIANCE
Value: 29.611
Unit of Measure: KG/D

Result Structure: MISA MONTHLY REPORTING
Param Reported As: AS CARBON
Frequency: MONTHLY
Sector: PETROLEUM REFINERIES
Component Type: AVERAGE

Control Point Name: PLANT - PROCESS EFFLUENT
Parameter Name: CARBON, DISSOLVED ORGANIC

MISA Industrial Wastewater Discharge

Company Code:	0000130104	Result Structure:	MISA MONTHLY REPORTING
Control Point ID:	0700	Param Reported As:	NOT APPLICABLE
Sample Date:	2017/01	Frequency:	MONTHLY
Regulation:	MISA COMPLIANCE	Sector:	PETROLEUM REFINERIES
Value:	31	Component Type:	NUM. IN AVERAGE
Unit of Measure:	M3/D		
Control Point Name:	PLANT - PROCESS EFFLUENT		
Parameter Name:	FLOW		

MISA Industrial Wastewater Discharge

Company Code:	0000130104	Result Structure:	MISA MONTHLY REPORTING
Control Point ID:	0700	Param Reported As:	AS PHENOL
Sample Date:	2017/01	Frequency:	MONTHLY
Regulation:	MISA COMPLIANCE	Sector:	PETROLEUM REFINERIES
Value:	0.0082169	Component Type:	AVERAGE
Unit of Measure:	KG/D		
Control Point Name:	PLANT - PROCESS EFFLUENT		
Parameter Name:	PHENOLICS, UNFILTERED REACTIVE		

MISA Industrial Wastewater Discharge

Company Code:	0000130104	Result Structure:	MISA MONTHLY REPORTING
Control Point ID:	0700	Param Reported As:	AS PHOSPHORUS
Sample Date:	2017/01	Frequency:	MONTHLY
Regulation:	MISA COMPLIANCE	Sector:	PETROLEUM REFINERIES
Value:	0.2396	Component Type:	MINIMUM
Unit of Measure:	KG/D		
Control Point Name:	PLANT - PROCESS EFFLUENT		
Parameter Name:	PHOSPHORUS, UNFILTERED TOTAL		

MISA Industrial Wastewater Discharge

Company Code:	0000130104	Result Structure:	MISA MONTHLY REPORTING
Control Point ID:	0700	Param Reported As:	NOT APPLICABLE
Sample Date:	2017/01	Frequency:	MONTHLY
Regulation:	MISA COMPLIANCE	Sector:	PETROLEUM REFINERIES
Value:	4	Component Type:	NUM. IN AVERAGE
Unit of Measure:	KG/D		
Control Point Name:	PLANT - PROCESS EFFLUENT		
Parameter Name:	SOLVENT EXTRACTABLES		

MISA Industrial Wastewater Discharge

Company Code:	0000130104	Result Structure:	MISA MONTHLY REPORTING
Control Point ID:	0800	Param Reported As:	NOT APPLICABLE
Sample Date:	2017/07	Frequency:	MONTHLY
Regulation:	MISA COMPLIANCE	Sector:	PETROLEUM REFINERIES
Value:	0.014589	Component Type:	AVERAGE
Unit of Measure:	KG/D		
Control Point Name:	PLANT - O.T.C.W.		
Parameter Name:	BENZENE C6H6		

MISA Industrial Wastewater

Discharge

Company Code:	0000130104	Result Structure:	MISA MONTHLY REPORTING
Control Point ID:	0800	Param Reported As:	AS PHENOL
Sample Date:	2017/07	Frequency:	MONTHLY
Regulation:	MISA COMPLIANCE	Sector:	PETROLEUM REFINERIES
Value:	0.075279	Component Type:	MAXIMUM
Unit of Measure:	KG/D		
Control Point Name:	PLANT - O.T.C.W.		
Parameter Name:	PHENOLICS, UNFILTERED REACTIVE		

MISA Industrial Wastewater Discharge

Company Code:	0000130104	Result Structure:	MISA MONTHLY REPORTING
Control Point ID:	0800	Param Reported As:	AS SULPHIDE
Sample Date:	2017/07	Frequency:	MONTHLY
Regulation:	MISA COMPLIANCE	Sector:	PETROLEUM REFINERIES
Value:	0.52695	Component Type:	MAXIMUM
Unit of Measure:	KG/D		
Control Point Name:	PLANT - O.T.C.W.		
Parameter Name:	SULPHIDE, UNFILTERED REACTIVE		

MISA Industrial Wastewater Discharge

Company Code:	0000130104	Result Structure:	MISA MONTHLY REPORTING
Control Point ID:	0800	Param Reported As:	NOT APPLICABLE
Sample Date:	2017/08	Frequency:	MONTHLY
Regulation:	MISA COMPLIANCE	Sector:	PETROLEUM REFINERIES
Value:	0.014434	Component Type:	MINIMUM
Unit of Measure:	KG/D		
Control Point Name:	PLANT - O.T.C.W.		
Parameter Name:	BENZENE C6H6		

MISA Industrial Wastewater Discharge

Company Code:	0000130104	Result Structure:	MISA MONTHLY REPORTING
Control Point ID:	0800	Param Reported As:	NOT APPLICABLE
Sample Date:	2017/08	Frequency:	MONTHLY
Regulation:	MISA COMPLIANCE	Sector:	PETROLEUM REFINERIES
Value:	74468.7	Component Type:	AVERAGE
Unit of Measure:	M3/D		
Control Point Name:	PLANT - O.T.C.W.		
Parameter Name:	FLOW		

MISA Industrial Wastewater Discharge

Company Code:	0000130104	Result Structure:	MISA MONTHLY REPORTING
Control Point ID:	0800	Param Reported As:	AS SULPHIDE
Sample Date:	2017/08	Frequency:	MONTHLY
Regulation:	MISA COMPLIANCE	Sector:	PETROLEUM REFINERIES
Value:	0.52128	Component Type:	AVERAGE
Unit of Measure:	KG/D		
Control Point Name:	PLANT - O.T.C.W.		
Parameter Name:	SULPHIDE, UNFILTERED REACTIVE		

MISA Industrial Wastewater Discharge

Company Code:	0000130104	Result Structure:	MISA MONTHLY REPORTING
Control Point ID:	0700	Param Reported As:	NOT APPLICABLE
Sample Date:	2017/02	Frequency:	MONTHLY

Regulation: MISA COMPLIANCE
Value: 9866
Unit of Measure: M3/D
Control Point Name: PLANT - PROCESS EFFLUENT
Parameter Name: FLOW

Sector: PETROLEUM REFINERIES
Component Type: MAXIMUM

MISA Industrial Wastewater Discharge

Company Code: 0000130104
Control Point ID: 0700
Sample Date: 2017/02
Regulation: MISA COMPLIANCE
Value: 12.661
Unit of Measure: KG/D
Control Point Name: PLANT - PROCESS EFFLUENT
Parameter Name: RESIDUE,PART LOSS ON IGNIT.

Result Structure: MISA MONTHLY REPORTING
Param Reported As: NOT APPLICABLE
Frequency: MONTHLY
Sector: PETROLEUM REFINERIES
Component Type: AVERAGE

MISA Industrial Wastewater Discharge

Company Code: 0000130104
Control Point ID: 0800
Sample Date: 2017/09
Regulation: MISA COMPLIANCE
Value: 0.014482
Unit of Measure: KG/D
Control Point Name: PLANT - O.T.C.W.
Parameter Name: BENZENE C6H6

Result Structure: MISA MONTHLY REPORTING
Param Reported As: NOT APPLICABLE
Frequency: MONTHLY
Sector: PETROLEUM REFINERIES
Component Type: AVERAGE

MISA Industrial Wastewater Discharge

Company Code: 0000130104
Control Point ID: 0800
Sample Date: 2017/09
Regulation: MISA COMPLIANCE
Value: 0.01479
Unit of Measure: KG/D
Control Point Name: PLANT - O.T.C.W.
Parameter Name: BENZENE C6H6

Result Structure: MISA MONTHLY REPORTING
Param Reported As: NOT APPLICABLE
Frequency: MONTHLY
Sector: PETROLEUM REFINERIES
Component Type: MAXIMUM

MISA Industrial Wastewater Discharge

Company Code: 0000130104
Control Point ID: 0800
Sample Date: 2017/09
Regulation: MISA COMPLIANCE
Value: 0.4979
Unit of Measure: KG/D
Control Point Name: PLANT - O.T.C.W.
Parameter Name: SULPHIDE, UNFILTERED REACTIVE

Result Structure: MISA MONTHLY REPORTING
Param Reported As: AS SULPHIDE
Frequency: MONTHLY
Sector: PETROLEUM REFINERIES
Component Type: MINIMUM

MISA Industrial Wastewater Discharge

Company Code: 0000130104
Control Point ID: 0800
Sample Date: 2017/10
Regulation: MISA COMPLIANCE
Value: 0.014191
Unit of Measure: KG/D
Control Point Name: PLANT - O.T.C.W.
Parameter Name: BENZENE C6H6

Result Structure: MISA MONTHLY REPORTING
Param Reported As: NOT APPLICABLE
Frequency: MONTHLY
Sector: PETROLEUM REFINERIES
Component Type: MAXIMUM

MISA Industrial Wastewater Discharge

Company Code:	0000130104	Result Structure:	MISA MONTHLY REPORTING
Control Point ID:	0800	Param Reported As:	NOT APPLICABLE
Sample Date:	2017/10	Frequency:	MONTHLY
Regulation:	MISA COMPLIANCE	Sector:	PETROLEUM REFINERIES
Value:	44867.1	Component Type:	MINIMUM
Unit of Measure:	M3/D		
Control Point Name:	PLANT - O.T.C.W.		
Parameter Name:	FLOW		

MISA Industrial Wastewater Discharge

Company Code:	0000130104	Result Structure:	MISA MONTHLY REPORTING
Control Point ID:	0700	Param Reported As:	AS NITROGEN
Sample Date:	2017/03	Frequency:	MONTHLY
Regulation:	MISA COMPLIANCE	Sector:	PETROLEUM REFINERIES
Value:	0	Component Type:	AVERAGE
Unit of Measure:	KG/D		
Control Point Name:	PLANT - PROCESS EFFLUENT		
Parameter Name:	AMMONIUM+AMMONIA, TOTAL FILTER.REAC		

MISA Industrial Wastewater Discharge

Company Code:	0000130104	Result Structure:	MISA MONTHLY REPORTING
Control Point ID:	0700	Param Reported As:	AS NITROGEN
Sample Date:	2017/03	Frequency:	MONTHLY
Regulation:	MISA COMPLIANCE	Sector:	PETROLEUM REFINERIES
Value:	0	Component Type:	MAXIMUM
Unit of Measure:	KG/D		
Control Point Name:	PLANT - PROCESS EFFLUENT		
Parameter Name:	AMMONIUM+AMMONIA, TOTAL FILTER.REAC		

MISA Industrial Wastewater Discharge

Company Code:	0000130104	Result Structure:	MISA MONTHLY REPORTING
Control Point ID:	0700	Param Reported As:	AS PHOSPHORUS
Sample Date:	2017/03	Frequency:	MONTHLY
Regulation:	MISA COMPLIANCE	Sector:	PETROLEUM REFINERIES
Value:	0.62196	Component Type:	AVERAGE
Unit of Measure:	KG/D		
Control Point Name:	PLANT - PROCESS EFFLUENT		
Parameter Name:	PHOSPHORUS,UNFILTERED TOTAL		

MISA Industrial Wastewater Discharge

Company Code:	0000130104	Result Structure:	MISA MONTHLY REPORTING
Control Point ID:	0700	Param Reported As:	NOT APPLICABLE
Sample Date:	2017/03	Frequency:	MONTHLY
Regulation:	MISA COMPLIANCE	Sector:	PETROLEUM REFINERIES
Value:	5.025	Component Type:	MINIMUM
Unit of Measure:	KG/D		
Control Point Name:	PLANT - PROCESS EFFLUENT		
Parameter Name:	RESIDUE, PARTICULATE		

MISA Industrial Wastewater Discharge

Company Code: 0000130104
Control Point ID: 0700
Sample Date: 2017/03
Regulation: MISA COMPLIANCE
Value: 5
Unit of Measure: KG/D
Control Point Name: PLANT - PROCESS EFFLUENT
Parameter Name: RESIDUE, PARTICULATE

Result Structure: MISA MONTHLY REPORTING
Param Reported As: NOT APPLICABLE
Frequency: MONTHLY
Sector: PETROLEUM REFINERIES
Component Type: NUM. IN AVERAGE

MISA Industrial Wastewater
Discharge

Company Code: 0000130104
Control Point ID: 0800
Sample Date: 2017/12
Regulation: MISA COMPLIANCE
Value: 62.605
Unit of Measure: KG/D
Control Point Name: PLANT - O.T.C.W.
Parameter Name: BENZENE C6H6

Result Structure: MISA MONTHLY REPORTING
Param Reported As: NOT APPLICABLE
Frequency: MONTHLY
Sector: PETROLEUM REFINERIES
Component Type: AVERAGE

MISA Industrial Wastewater
Discharge

Company Code: 0000130104
Control Point ID: 0700
Sample Date: 2017/03
Regulation: MISA COMPLIANCE
Value: 3.406
Unit of Measure: KG/D
Control Point Name: PLANT - PROCESS EFFLUENT
Parameter Name: RESIDUE,PART LOSS ON IGNIT.

Result Structure: MISA MONTHLY REPORTING
Param Reported As: NOT APPLICABLE
Frequency: MONTHLY
Sector: PETROLEUM REFINERIES
Component Type: MINIMUM

MISA Industrial Wastewater
Discharge

Company Code: 0000130104
Control Point ID: 0700
Sample Date: 2017/03
Regulation: MISA COMPLIANCE
Value: 0.042596
Unit of Measure: KG/D
Control Point Name: PLANT - PROCESS EFFLUENT
Parameter Name: SULPHIDE, UNFILTERED REACTIVE

Result Structure: MISA MONTHLY REPORTING
Param Reported As: AS SULPHIDE
Frequency: MONTHLY
Sector: PETROLEUM REFINERIES
Component Type: AVERAGE

MISA Industrial Wastewater
Discharge

Company Code: 0000130104
Control Point ID: 0700
Sample Date: 2017/03
Regulation: MISA COMPLIANCE
Value: 5
Unit of Measure: KG/D
Control Point Name: PLANT - PROCESS EFFLUENT
Parameter Name: SULPHIDE, UNFILTERED REACTIVE

Result Structure: MISA MONTHLY REPORTING
Param Reported As: AS SULPHIDE
Frequency: MONTHLY
Sector: PETROLEUM REFINERIES
Component Type: NUM. IN AVERAGE

MISA Industrial Wastewater
Discharge

Company Code: 0000130104
Control Point ID: 0700
Sample Date: 2017/04
Regulation: MISA COMPLIANCE
Value: 4

Result Structure: MISA MONTHLY REPORTING
Param Reported As: AS NITROGEN
Frequency: MONTHLY
Sector: PETROLEUM REFINERIES
Component Type: NUM. IN AVERAGE

Unit of Measure: KG/D
Control Point Name: PLANT - PROCESS EFFLUENT
Parameter Name: AMMONIUM+AMMONIA, TOTAL FILTER.REAC

MISA Industrial Wastewater

Discharge

Company Code:	0000130104	Result Structure:	MISA MONTHLY REPORTING
Control Point ID:	0700	Param Reported As:	AS CARBON
Sample Date:	2017/04	Frequency:	MONTHLY
Regulation:	MISA COMPLIANCE	Sector:	PETROLEUM REFINERIES
Value:	44.394	Component Type:	AVERAGE
Unit of Measure:	KG/D		
Control Point Name:	PLANT - PROCESS EFFLUENT		
Parameter Name:	CARBON, DISSOLVED ORGANIC		

MISA Industrial Wastewater

Discharge

Company Code:	0000130104	Result Structure:	MISA MONTHLY REPORTING
Control Point ID:	0700	Param Reported As:	AS PHENOL
Sample Date:	2017/04	Frequency:	MONTHLY
Regulation:	MISA COMPLIANCE	Sector:	PETROLEUM REFINERIES
Value:	30	Component Type:	NUM. IN AVERAGE
Unit of Measure:	KG/D		
Control Point Name:	PLANT - PROCESS EFFLUENT		
Parameter Name:	PHENOLICS, UNFILTERED REACTIVE		

MISA Industrial Wastewater

Discharge

Company Code:	0000130104	Result Structure:	MISA MONTHLY REPORTING
Control Point ID:	0800	Param Reported As:	NOT APPLICABLE
Sample Date:	2017/12	Frequency:	MONTHLY
Regulation:	MISA COMPLIANCE	Sector:	PETROLEUM REFINERIES
Value:	76782.9	Component Type:	MINIMUM
Unit of Measure:	M3/D		
Control Point Name:	PLANT - O.T.C.W.		
Parameter Name:	FLOW		

MISA Industrial Wastewater

Discharge

Company Code:	0000130104	Result Structure:	MISA MONTHLY REPORTING
Control Point ID:	0800	Param Reported As:	AS PHENOL
Sample Date:	2017/12	Frequency:	MONTHLY
Regulation:	MISA COMPLIANCE	Sector:	PETROLEUM REFINERIES
Value:	0.079025	Component Type:	MAXIMUM
Unit of Measure:	KG/D		
Control Point Name:	PLANT - O.T.C.W.		
Parameter Name:	PHENOLICS, UNFILTERED REACTIVE		

MISA Industrial Wastewater

Discharge

Company Code:	0000130104	Result Structure:	MISA MONTHLY REPORTING
Control Point ID:	0700	Param Reported As:	NOT APPLICABLE
Sample Date:	2017/04	Frequency:	MONTHLY
Regulation:	MISA COMPLIANCE	Sector:	PETROLEUM REFINERIES
Value:	30	Component Type:	NUM. IN AVERAGE
Unit of Measure:	KG/D		
Control Point Name:	PLANT - PROCESS EFFLUENT		
Parameter Name:	RESIDUE,PART LOSS ON IGNIT.		

MISA Industrial Wastewater Discharge

Company Code:	0000130104	Result Structure:	MISA MONTHLY REPORTING
Control Point ID:	0700	Param Reported As:	AS NITROGEN
Sample Date:	2017/05	Frequency:	MONTHLY
Regulation:	MISA COMPLIANCE	Sector:	PETROLEUM REFINERIES
Value:	0	Component Type:	MINIMUM
Unit of Measure:	KG/D		
Control Point Name:	PLANT - PROCESS EFFLUENT		
Parameter Name:	AMMONIUM+AMMONIA, TOTAL FILTER.REAC		

MISA Industrial Wastewater Discharge

Company Code:	0000130104	Result Structure:	MISA MONTHLY REPORTING
Control Point ID:	0700	Param Reported As:	AS PHENOL
Sample Date:	2017/05	Frequency:	MONTHLY
Regulation:	MISA COMPLIANCE	Sector:	PETROLEUM REFINERIES
Value:	0.004849	Component Type:	MINIMUM
Unit of Measure:	KG/D		
Control Point Name:	PLANT - PROCESS EFFLUENT		
Parameter Name:	PHENOLICS, UNFILTERED REACTIVE		

MISA Industrial Wastewater Discharge

Company Code:	0000130104	Result Structure:	MISA MONTHLY REPORTING
Control Point ID:	0700	Param Reported As:	AS PHENOL
Sample Date:	2017/05	Frequency:	MONTHLY
Regulation:	MISA COMPLIANCE	Sector:	PETROLEUM REFINERIES
Value:	31	Component Type:	NUM. IN AVERAGE
Unit of Measure:	KG/D		
Control Point Name:	PLANT - PROCESS EFFLUENT		
Parameter Name:	PHENOLICS, UNFILTERED REACTIVE		

MISA Industrial Wastewater Discharge

Company Code:	0000130104	Result Structure:	MISA MONTHLY REPORTING
Control Point ID:	0700	Param Reported As:	AS NITROGEN
Sample Date:	2017/06	Frequency:	MONTHLY
Regulation:	MISA COMPLIANCE	Sector:	PETROLEUM REFINERIES
Value:	0	Component Type:	AVERAGE
Unit of Measure:	KG/D		
Control Point Name:	PLANT - PROCESS EFFLUENT		
Parameter Name:	AMMONIUM+AMMONIA, TOTAL FILTER.REAC		

MISA Industrial Wastewater Discharge

Company Code:	0000130104	Result Structure:	MISA MONTHLY REPORTING
Control Point ID:	0700	Param Reported As:	AS PHENOL
Sample Date:	2017/06	Frequency:	MONTHLY
Regulation:	MISA COMPLIANCE	Sector:	PETROLEUM REFINERIES
Value:	0.0097896	Component Type:	AVERAGE
Unit of Measure:	KG/D		
Control Point Name:	PLANT - PROCESS EFFLUENT		
Parameter Name:	PHENOLICS, UNFILTERED REACTIVE		

MISA Industrial Wastewater Discharge

Company Code:	0000130104	Result Structure:	MISA MONTHLY REPORTING
Control Point ID:	0700	Param Reported As:	AS PHOSPHORUS

Sample Date: 2017/06
Regulation: MISA COMPLIANCE
Value: 4.213
Unit of Measure: KG/D
Control Point Name: PLANT - PROCESS EFFLUENT
Parameter Name: PHOSPHORUS,UNFILTERED TOTAL

Frequency: MONTHLY
Sector: PETROLEUM REFINERIES
Component Type: MAXIMUM

MISA Industrial Wastewater Discharge

Company Code: 0000130104
Control Point ID: 0700
Sample Date: 2017/06
Regulation: MISA COMPLIANCE
Value: 5.1547
Unit of Measure: KG/D
Control Point Name: PLANT - PROCESS EFFLUENT
Parameter Name: SOLVENT EXTRACTABLES

Result Structure: MISA MONTHLY REPORTING
Param Reported As: NOT APPLICABLE
Frequency: MONTHLY
Sector: PETROLEUM REFINERIES
Component Type: AVERAGE

MISA Industrial Wastewater Discharge

Company Code: 0000130104
Control Point ID: 0700
Sample Date: 2017/06
Regulation: MISA COMPLIANCE
Value: 0.038129
Unit of Measure: KG/D
Control Point Name: PLANT - PROCESS EFFLUENT
Parameter Name: SULPHIDE, UNFILTERED REACTIVE

Result Structure: MISA MONTHLY REPORTING
Param Reported As: AS SULPHIDE
Frequency: MONTHLY
Sector: PETROLEUM REFINERIES
Component Type: MINIMUM

MISA Industrial Wastewater Discharge

Company Code: 0000130104
Control Point ID: 0700
Sample Date: 2017/07
Regulation: MISA COMPLIANCE
Value: 11655
Unit of Measure: M3/D
Control Point Name: PLANT - PROCESS EFFLUENT
Parameter Name: FLOW

Result Structure: MISA MONTHLY REPORTING
Param Reported As: NOT APPLICABLE
Frequency: MONTHLY
Sector: PETROLEUM REFINERIES
Component Type: MAXIMUM

MISA Industrial Wastewater Discharge

Company Code: 0000130104
Control Point ID: 0700
Sample Date: 2017/07
Regulation: MISA COMPLIANCE
Value: 30
Unit of Measure: KG/D
Control Point Name: PLANT - PROCESS EFFLUENT
Parameter Name: PHENOLICS, UNFILTERED REACTIVE

Result Structure: MISA MONTHLY REPORTING
Param Reported As: AS PHENOL
Frequency: MONTHLY
Sector: PETROLEUM REFINERIES
Component Type: NUM. IN AVERAGE

MISA Industrial Wastewater Discharge

Company Code: 0000130104
Control Point ID: 0700
Sample Date: 2017/07
Regulation: MISA COMPLIANCE
Value: 0.97621
Unit of Measure: KG/D
Control Point Name: PLANT - PROCESS EFFLUENT

Result Structure: MISA MONTHLY REPORTING
Param Reported As: NOT APPLICABLE
Frequency: MONTHLY
Sector: PETROLEUM REFINERIES
Component Type: MINIMUM

Parameter Name: SOLVENT EXTRACTABLES

MISA Industrial Wastewater Discharge

Company Code:	0000130104	Result Structure:	MISA MONTHLY REPORTING
Control Point ID:	0700	Param Reported As:	AS SULPHIDE
Sample Date:	2017/07	Frequency:	MONTHLY
Regulation:	MISA COMPLIANCE	Sector:	PETROLEUM REFINERIES
Value:	0.068397	Component Type:	MAXIMUM
Unit of Measure:	KG/D		
Control Point Name:	PLANT - PROCESS EFFLUENT		
Parameter Name:	SULPHIDE, UNFILTERED REACTIVE		

MISA Industrial Wastewater Discharge

Company Code:	0000130104	Result Structure:	MISA MONTHLY REPORTING
Control Point ID:	0700	Param Reported As:	AS SULPHIDE
Sample Date:	2017/07	Frequency:	MONTHLY
Regulation:	MISA COMPLIANCE	Sector:	PETROLEUM REFINERIES
Value:	4	Component Type:	NUM. IN AVERAGE
Unit of Measure:	KG/D		
Control Point Name:	PLANT - PROCESS EFFLUENT		
Parameter Name:	SULPHIDE, UNFILTERED REACTIVE		

MISA Industrial Wastewater Discharge

Company Code:	0000130104	Result Structure:	MISA MONTHLY REPORTING
Control Point ID:	0700	Param Reported As:	AS PHENOL
Sample Date:	2017/08	Frequency:	MONTHLY
Regulation:	MISA COMPLIANCE	Sector:	PETROLEUM REFINERIES
Value:	0.0075233	Component Type:	AVERAGE
Unit of Measure:	KG/D		
Control Point Name:	PLANT - PROCESS EFFLUENT		
Parameter Name:	PHENOLICS, UNFILTERED REACTIVE		

MISA Industrial Wastewater Discharge

Company Code:	0000130104	Result Structure:	MISA MONTHLY REPORTING
Control Point ID:	0700	Param Reported As:	AS PHENOL
Sample Date:	2017/08	Frequency:	MONTHLY
Regulation:	MISA COMPLIANCE	Sector:	PETROLEUM REFINERIES
Value:	0.009662	Component Type:	MAXIMUM
Unit of Measure:	KG/D		
Control Point Name:	PLANT - PROCESS EFFLUENT		
Parameter Name:	PHENOLICS, UNFILTERED REACTIVE		

MISA Industrial Wastewater Discharge

Company Code:	0000130104	Result Structure:	MISA MONTHLY REPORTING
Control Point ID:	0700	Param Reported As:	AS PHENOL
Sample Date:	2017/08	Frequency:	MONTHLY
Regulation:	MISA COMPLIANCE	Sector:	PETROLEUM REFINERIES
Value:	0.00377	Component Type:	MINIMUM
Unit of Measure:	KG/D		
Control Point Name:	PLANT - PROCESS EFFLUENT		
Parameter Name:	PHENOLICS, UNFILTERED REACTIVE		

MISA Industrial Wastewater Discharge

Company Code: 0000130104
Control Point ID: 0700
Sample Date: 2017/08
Regulation: MISA COMPLIANCE
Value: 7.267
Unit of Measure: KG/D
Control Point Name: PLANT - PROCESS EFFLUENT
Parameter Name: RESIDUE, PARTICULATE

Result Structure: MISA MONTHLY REPORTING
Param Reported As: NOT APPLICABLE
Frequency: MONTHLY
Sector: PETROLEUM REFINERIES
Component Type: AVERAGE

MISA Industrial Wastewater Discharge

Company Code: 0000130104
Control Point ID: 0700
Sample Date: 2017/08
Regulation: MISA COMPLIANCE
Value: 9.552
Unit of Measure: KG/D
Control Point Name: PLANT - PROCESS EFFLUENT
Parameter Name: RESIDUE, PARTICULATE

Result Structure: MISA MONTHLY REPORTING
Param Reported As: NOT APPLICABLE
Frequency: MONTHLY
Sector: PETROLEUM REFINERIES
Component Type: MAXIMUM

MISA Industrial Wastewater Discharge

Company Code: 0000130104
Control Point ID: 0700
Sample Date: 2017/08
Regulation: MISA COMPLIANCE
Value: 3.77
Unit of Measure: KG/D
Control Point Name: PLANT - PROCESS EFFLUENT
Parameter Name: RESIDUE, PARTICULATE

Result Structure: MISA MONTHLY REPORTING
Param Reported As: NOT APPLICABLE
Frequency: MONTHLY
Sector: PETROLEUM REFINERIES
Component Type: MINIMUM

MISA Industrial Wastewater Discharge

Company Code: 0000130104
Control Point ID: 0700
Sample Date: 2017/08
Regulation: MISA COMPLIANCE
Value: 2.639
Unit of Measure: KG/D
Control Point Name: PLANT - PROCESS EFFLUENT
Parameter Name: SOLVENT EXTRACTABLES

Result Structure: MISA MONTHLY REPORTING
Param Reported As: NOT APPLICABLE
Frequency: MONTHLY
Sector: PETROLEUM REFINERIES
Component Type: MINIMUM

MISA Industrial Wastewater Discharge

Company Code: 0000130104
Control Point ID: 0700
Sample Date: 2017/08
Regulation: MISA COMPLIANCE
Value: 0.050869
Unit of Measure: KG/D
Control Point Name: PLANT - PROCESS EFFLUENT
Parameter Name: SULPHIDE, UNFILTERED REACTIVE

Result Structure: MISA MONTHLY REPORTING
Param Reported As: AS SULPHIDE
Frequency: MONTHLY
Sector: PETROLEUM REFINERIES
Component Type: AVERAGE

MISA Industrial Wastewater Discharge

Company Code: 0000130104
Control Point ID: 0700
Sample Date: 2017/09
Regulation: MISA COMPLIANCE

Result Structure: MISA MONTHLY REPORTING
Param Reported As: NOT APPLICABLE
Frequency: MONTHLY
Sector: PETROLEUM REFINERIES

Value: 6169.7
Unit of Measure: M3/D
Control Point Name: PLANT - PROCESS EFFLUENT
Parameter Name: FLOW

Component Type: AVERAGE

MISA Industrial Wastewater Discharge

Company Code: 0000130104
Control Point ID: 0700
Sample Date: 2017/09
Regulation: MISA COMPLIANCE
Value: 4
Unit of Measure: KG/D
Control Point Name: PLANT - PROCESS EFFLUENT
Parameter Name: PHOSPHORUS,UNFILTERED TOTAL

Result Structure: MISA MONTHLY REPORTING
Param Reported As: AS PHOSPHORUS
Frequency: MONTHLY
Sector: PETROLEUM REFINERIES
Component Type: NUM. IN AVERAGE

MISA Industrial Wastewater Discharge

Company Code: 0000130104
Control Point ID: 0700
Sample Date: 2017/09
Regulation: MISA COMPLIANCE
Value: 6.1755
Unit of Measure: KG/D
Control Point Name: PLANT - PROCESS EFFLUENT
Parameter Name: RESIDUE, PARTICULATE

Result Structure: MISA MONTHLY REPORTING
Param Reported As: NOT APPLICABLE
Frequency: MONTHLY
Sector: PETROLEUM REFINERIES
Component Type: AVERAGE

MISA Industrial Wastewater Discharge

Company Code: 0000130104
Control Point ID: 0700
Sample Date: 2017/09
Regulation: MISA COMPLIANCE
Value: 8.535
Unit of Measure: KG/D
Control Point Name: PLANT - PROCESS EFFLUENT
Parameter Name: RESIDUE,PART LOSS ON IGNIT.

Result Structure: MISA MONTHLY REPORTING
Param Reported As: NOT APPLICABLE
Frequency: MONTHLY
Sector: PETROLEUM REFINERIES
Component Type: MAXIMUM

MISA Industrial Wastewater Discharge

Company Code: 0000130104
Control Point ID: 0700
Sample Date: 2017/09
Regulation: MISA COMPLIANCE
Value: 2.1928
Unit of Measure: KG/D
Control Point Name: PLANT - PROCESS EFFLUENT
Parameter Name: SOLVENT EXTRACTABLES

Result Structure: MISA MONTHLY REPORTING
Param Reported As: NOT APPLICABLE
Frequency: MONTHLY
Sector: PETROLEUM REFINERIES
Component Type: MINIMUM

MISA Industrial Wastewater Discharge

Company Code: 0000130104
Control Point ID: 0700
Sample Date: 2017/10
Regulation: MISA COMPLIANCE
Value: 21.37
Unit of Measure: KG/D
Control Point Name: PLANT - PROCESS EFFLUENT
Parameter Name: CARBON, DISSOLVED ORGANIC

Result Structure: MISA MONTHLY REPORTING
Param Reported As: AS CARBON
Frequency: MONTHLY
Sector: PETROLEUM REFINERIES
Component Type: AVERAGE

MISA Industrial Wastewater Discharge

Company Code:	0000130104	Result Structure:	MISA MONTHLY REPORTING
Control Point ID:	0700	Param Reported As:	AS PHENOL
Sample Date:	2017/10	Frequency:	MONTHLY
Regulation:	MISA COMPLIANCE	Sector:	PETROLEUM REFINERIES
Value:	0.003642	Component Type:	MINIMUM
Unit of Measure:	KG/D		
Control Point Name:	PLANT - PROCESS EFFLUENT		
Parameter Name:	PHENOLICS, UNFILTERED REACTIVE		

MISA Industrial Wastewater Discharge

Company Code:	0000130104	Result Structure:	MISA MONTHLY REPORTING
Control Point ID:	0700	Param Reported As:	AS PHOSPHORUS
Sample Date:	2017/10	Frequency:	MONTHLY
Regulation:	MISA COMPLIANCE	Sector:	PETROLEUM REFINERIES
Value:	4	Component Type:	NUM. IN AVERAGE
Unit of Measure:	KG/D		
Control Point Name:	PLANT - PROCESS EFFLUENT		
Parameter Name:	PHOSPHORUS, UNFILTERED TOTAL		

MISA Industrial Wastewater Discharge

Company Code:	0000130104	Result Structure:	MISA MONTHLY REPORTING
Control Point ID:	0700	Param Reported As:	NOT APPLICABLE
Sample Date:	2017/10	Frequency:	MONTHLY
Regulation:	MISA COMPLIANCE	Sector:	PETROLEUM REFINERIES
Value:	6.033	Component Type:	AVERAGE
Unit of Measure:	KG/D		
Control Point Name:	PLANT - PROCESS EFFLUENT		
Parameter Name:	RESIDUE, PARTICULATE		

MISA Industrial Wastewater Discharge

Company Code:	0000130104	Result Structure:	MISA MONTHLY REPORTING
Control Point ID:	0700	Param Reported As:	AS CARBON
Sample Date:	2017/11	Frequency:	MONTHLY
Regulation:	MISA COMPLIANCE	Sector:	PETROLEUM REFINERIES
Value:	20.357	Component Type:	MINIMUM
Unit of Measure:	KG/D		
Control Point Name:	PLANT - PROCESS EFFLUENT		
Parameter Name:	CARBON, DISSOLVED ORGANIC		

MISA Industrial Wastewater Discharge

Company Code:	0000130104	Result Structure:	MISA MONTHLY REPORTING
Control Point ID:	0700	Param Reported As:	AS CARBON
Sample Date:	2017/11	Frequency:	MONTHLY
Regulation:	MISA COMPLIANCE	Sector:	PETROLEUM REFINERIES
Value:	5	Component Type:	NUM. IN AVERAGE
Unit of Measure:	KG/D		
Control Point Name:	PLANT - PROCESS EFFLUENT		
Parameter Name:	CARBON, DISSOLVED ORGANIC		

MISA Industrial Wastewater Discharge

Company Code:	0000130104	Result Structure:	MISA MONTHLY REPORTING
----------------------	------------	--------------------------	------------------------

Control Point ID: 0700
Sample Date: 2017/11
Regulation: MISA COMPLIANCE
Value: 3753
Unit of Measure: M3/D
Control Point Name: PLANT - PROCESS EFFLUENT
Parameter Name: FLOW

Param Reported As: NOT APPLICABLE
Frequency: MONTHLY
Sector: PETROLEUM REFINERIES
Component Type: MINIMUM

MISA Industrial Wastewater Discharge

Company Code: 0000130104
Control Point ID: 0700
Sample Date: 2017/11
Regulation: MISA COMPLIANCE
Value: 7.388
Unit of Measure: KG/D
Control Point Name: PLANT - PROCESS EFFLUENT
Parameter Name: RESIDUE, PARTICULATE

Result Structure: MISA MONTHLY REPORTING
Param Reported As: NOT APPLICABLE
Frequency: MONTHLY
Sector: PETROLEUM REFINERIES
Component Type: AVERAGE

MISA Industrial Wastewater Discharge

Company Code: 0000130104
Control Point ID: 0700
Sample Date: 2017/08
Regulation: MISA COMPLIANCE
Value: 13.195
Unit of Measure: KG/D
Control Point Name: PLANT - PROCESS EFFLUENT
Parameter Name: CARBON, DISSOLVED ORGANIC

Result Structure: MISA MONTHLY REPORTING
Param Reported As: AS CARBON
Frequency: MONTHLY
Sector: PETROLEUM REFINERIES
Component Type: MINIMUM

MISA Industrial Wastewater Discharge

Company Code: 0000130104
Control Point ID: 0700
Sample Date: 2017/08
Regulation: MISA COMPLIANCE
Value: 9662
Unit of Measure: M3/D
Control Point Name: PLANT - PROCESS EFFLUENT
Parameter Name: FLOW

Result Structure: MISA MONTHLY REPORTING
Param Reported As: NOT APPLICABLE
Frequency: MONTHLY
Sector: PETROLEUM REFINERIES
Component Type: MAXIMUM

MISA Industrial Wastewater Discharge

Company Code: 0000130104
Control Point ID: 0700
Sample Date: 2017/08
Regulation: MISA COMPLIANCE
Value: 31
Unit of Measure: M3/D
Control Point Name: PLANT - PROCESS EFFLUENT
Parameter Name: FLOW

Result Structure: MISA MONTHLY REPORTING
Param Reported As: NOT APPLICABLE
Frequency: MONTHLY
Sector: PETROLEUM REFINERIES
Component Type: NUM. IN AVERAGE

MISA Industrial Wastewater Discharge

Company Code: 0000130104
Control Point ID: 0700
Sample Date: 2017/08
Regulation: MISA COMPLIANCE
Value: 3.5773
Unit of Measure: KG/D

Result Structure: MISA MONTHLY REPORTING
Param Reported As: NOT APPLICABLE
Frequency: MONTHLY
Sector: PETROLEUM REFINERIES
Component Type: AVERAGE

Control Point Name: PLANT - PROCESS EFFLUENT
Parameter Name: SOLVENT EXTRACTABLES

MISA Industrial Wastewater Discharge

Company Code:	0000130104	Result Structure:	MISA MONTHLY REPORTING
Control Point ID:	0700	Param Reported As:	AS SULPHIDE
Sample Date:	2017/08	Frequency:	MONTHLY
Regulation:	MISA COMPLIANCE	Sector:	PETROLEUM REFINERIES
Value:	0.066864	Component Type:	MAXIMUM
Unit of Measure:	KG/D		
Control Point Name:	PLANT - PROCESS EFFLUENT		
Parameter Name:	SULPHIDE, UNFILTERED REACTIVE		

MISA Industrial Wastewater Discharge

Company Code:	0000130104	Result Structure:	MISA MONTHLY REPORTING
Control Point ID:	0700	Param Reported As:	NOT APPLICABLE
Sample Date:	2017/09	Frequency:	MONTHLY
Regulation:	MISA COMPLIANCE	Sector:	PETROLEUM REFINERIES
Value:	8535	Component Type:	MAXIMUM
Unit of Measure:	M3/D		
Control Point Name:	PLANT - PROCESS EFFLUENT		
Parameter Name:	FLOW		

MISA Industrial Wastewater Discharge

Company Code:	0000130104	Result Structure:	MISA MONTHLY REPORTING
Control Point ID:	0700	Param Reported As:	AS PHENOL
Sample Date:	2017/09	Frequency:	MONTHLY
Regulation:	MISA COMPLIANCE	Sector:	PETROLEUM REFINERIES
Value:	29	Component Type:	NUM. IN AVERAGE
Unit of Measure:	KG/D		
Control Point Name:	PLANT - PROCESS EFFLUENT		
Parameter Name:	PHENOLICS, UNFILTERED REACTIVE		

MISA Industrial Wastewater Discharge

Company Code:	0000130104	Result Structure:	MISA MONTHLY REPORTING
Control Point ID:	0700	Param Reported As:	NOT APPLICABLE
Sample Date:	2017/09	Frequency:	MONTHLY
Regulation:	MISA COMPLIANCE	Sector:	PETROLEUM REFINERIES
Value:	4	Component Type:	NUM. IN AVERAGE
Unit of Measure:	KG/D		
Control Point Name:	PLANT - PROCESS EFFLUENT		
Parameter Name:	SOLVENT EXTRACTABLES		

MISA Industrial Wastewater Discharge

Company Code:	0000130104	Result Structure:	MISA MONTHLY REPORTING
Control Point ID:	0700	Param Reported As:	NOT APPLICABLE
Sample Date:	2017/11	Frequency:	MONTHLY
Regulation:	MISA COMPLIANCE	Sector:	PETROLEUM REFINERIES
Value:	4.8632	Component Type:	MAXIMUM
Unit of Measure:	KG/D		
Control Point Name:	PLANT - PROCESS EFFLUENT		
Parameter Name:	SOLVENT EXTRACTABLES		

MISA Industrial Wastewater

Discharge

Company Code: 0000130104
Control Point ID: 0700
Sample Date: 2017/11
Regulation: MISA COMPLIANCE
Value: 4.2916
Unit of Measure: KG/D
Control Point Name: PLANT - PROCESS EFFLUENT
Parameter Name: SOLVENT EXTRACTABLES

Result Structure: MISA MONTHLY REPORTING
Param Reported As: NOT APPLICABLE
Frequency: MONTHLY
Sector: PETROLEUM REFINERIES
Component Type: MINIMUM

MISA Industrial Wastewater Discharge

Company Code: 0000130104
Control Point ID: 0700
Sample Date: 2017/12
Regulation: MISA COMPLIANCE
Value: 19.892
Unit of Measure: KG/D
Control Point Name: PLANT - PROCESS EFFLUENT
Parameter Name: CARBON, DISSOLVED ORGANIC

Result Structure: MISA MONTHLY REPORTING
Param Reported As: AS CARBON
Frequency: MONTHLY
Sector: PETROLEUM REFINERIES
Component Type: MAXIMUM

MISA Industrial Wastewater Discharge

Company Code: 0000130104
Control Point ID: 0700
Sample Date: 2017/12
Regulation: MISA COMPLIANCE
Value: 31
Unit of Measure: KG/D
Control Point Name: PLANT - PROCESS EFFLUENT
Parameter Name: PHENOLICS, UNFILTERED REACTIVE

Result Structure: MISA MONTHLY REPORTING
Param Reported As: AS PHENOL
Frequency: MONTHLY
Sector: PETROLEUM REFINERIES
Component Type: NUM. IN AVERAGE

MISA Industrial Wastewater Discharge

Company Code: 0000130104
Control Point ID: 0700
Sample Date: 2017/12
Regulation: MISA COMPLIANCE
Value: 4
Unit of Measure: KG/D
Control Point Name: PLANT - PROCESS EFFLUENT
Parameter Name: RESIDUE, PARTICULATE

Result Structure: MISA MONTHLY REPORTING
Param Reported As: NOT APPLICABLE
Frequency: MONTHLY
Sector: PETROLEUM REFINERIES
Component Type: NUM. IN AVERAGE

MISA Industrial Wastewater Discharge

Company Code: 0000130104
Control Point ID: 0700
Sample Date: 2017/12
Regulation: MISA COMPLIANCE
Value: 0.034811
Unit of Measure: KG/D
Control Point Name: PLANT - PROCESS EFFLUENT
Parameter Name: SULPHIDE, UNFILTERED REACTIVE

Result Structure: MISA MONTHLY REPORTING
Param Reported As: AS SULPHIDE
Frequency: MONTHLY
Sector: PETROLEUM REFINERIES
Component Type: MAXIMUM

MISA Industrial Wastewater Discharge

Company Code: 0000130104
Control Point ID: 0800
Sample Date: 2017/01

Result Structure: MISA MONTHLY REPORTING
Param Reported As: AS PHENOL
Frequency: MONTHLY

Regulation:	MISA COMPLIANCE	Sector:	PETROLEUM REFINERIES
Value:	0.071931	Component Type:	AVERAGE
Unit of Measure:	KG/D		
Control Point Name:	PLANT - O.T.C.W.		
Parameter Name:	PHENOLICS, UNFILTERED REACTIVE		

MISA Industrial Wastewater Discharge

Company Code:	0000130104	Result Structure:	MISA MONTHLY REPORTING
Control Point ID:	0800	Param Reported As:	AS SULPHIDE
Sample Date:	2017/01	Frequency:	MONTHLY
Regulation:	MISA COMPLIANCE	Sector:	PETROLEUM REFINERIES
Value:	0.51014	Component Type:	MAXIMUM
Unit of Measure:	KG/D		
Control Point Name:	PLANT - O.T.C.W.		
Parameter Name:	SULPHIDE, UNFILTERED REACTIVE		

MISA Industrial Wastewater Discharge

Company Code:	0000130104	Result Structure:	MISA MONTHLY REPORTING
Control Point ID:	0700	Param Reported As:	AS PHOSPHORUS
Sample Date:	2017/08	Frequency:	MONTHLY
Regulation:	MISA COMPLIANCE	Sector:	PETROLEUM REFINERIES
Value:	1.3499	Component Type:	AVERAGE
Unit of Measure:	KG/D		
Control Point Name:	PLANT - PROCESS EFFLUENT		
Parameter Name:	PHOSPHORUS, UNFILTERED TOTAL		

MISA Industrial Wastewater Discharge

Company Code:	0000130104	Result Structure:	MISA MONTHLY REPORTING
Control Point ID:	0700	Param Reported As:	NOT APPLICABLE
Sample Date:	2017/08	Frequency:	MONTHLY
Regulation:	MISA COMPLIANCE	Sector:	PETROLEUM REFINERIES
Value:	5	Component Type:	NUM. IN AVERAGE
Unit of Measure:	KG/D		
Control Point Name:	PLANT - PROCESS EFFLUENT		
Parameter Name:	RESIDUE, PARTICULATE		

MISA Industrial Wastewater Discharge

Company Code:	0000130104	Result Structure:	MISA MONTHLY REPORTING
Control Point ID:	0700	Param Reported As:	NOT APPLICABLE
Sample Date:	2017/08	Frequency:	MONTHLY
Regulation:	MISA COMPLIANCE	Sector:	PETROLEUM REFINERIES
Value:	3.77	Component Type:	MINIMUM
Unit of Measure:	KG/D		
Control Point Name:	PLANT - PROCESS EFFLUENT		
Parameter Name:	RESIDUE, PART LOSS ON IGNIT.		

MISA Industrial Wastewater Discharge

Company Code:	0000130104	Result Structure:	MISA MONTHLY REPORTING
Control Point ID:	0700	Param Reported As:	NOT APPLICABLE
Sample Date:	2017/08	Frequency:	MONTHLY
Regulation:	MISA COMPLIANCE	Sector:	PETROLEUM REFINERIES
Value:	31	Component Type:	NUM. IN AVERAGE
Unit of Measure:	KG/D		
Control Point Name:	PLANT - PROCESS EFFLUENT		
Parameter Name:	RESIDUE, PART LOSS ON IGNIT.		

MISA Industrial Wastewater Discharge

Company Code: 0000130104
Control Point ID: 0700
Sample Date: 2017/08
Regulation: MISA COMPLIANCE
Value: 4.8992
Unit of Measure: KG/D
Control Point Name: PLANT - PROCESS EFFLUENT
Parameter Name: SOLVENT EXTRACTABLES

Result Structure: MISA MONTHLY REPORTING
Param Reported As: NOT APPLICABLE
Frequency: MONTHLY
Sector: PETROLEUM REFINERIES
Component Type: MAXIMUM

MISA Industrial Wastewater Discharge

Company Code: 0000130104
Control Point ID: 0700
Sample Date: 2017/08
Regulation: MISA COMPLIANCE
Value: 5
Unit of Measure: KG/D
Control Point Name: PLANT - PROCESS EFFLUENT
Parameter Name: SULPHIDE, UNFILTERED REACTIVE

Result Structure: MISA MONTHLY REPORTING
Param Reported As: AS SULPHIDE
Frequency: MONTHLY
Sector: PETROLEUM REFINERIES
Component Type: NUM. IN AVERAGE

MISA Industrial Wastewater Discharge

Company Code: 0000130104
Control Point ID: 0700
Sample Date: 2017/09
Regulation: MISA COMPLIANCE
Value: 0
Unit of Measure: KG/D
Control Point Name: PLANT - PROCESS EFFLUENT
Parameter Name: AMMONIUM+AMMONIA, TOTAL FILTER.REAC

Result Structure: MISA MONTHLY REPORTING
Param Reported As: AS NITROGEN
Frequency: MONTHLY
Sector: PETROLEUM REFINERIES
Component Type: AVERAGE

MISA Industrial Wastewater Discharge

Company Code: 0000130104
Control Point ID: 0700
Sample Date: 2017/09
Regulation: MISA COMPLIANCE
Value: 0
Unit of Measure: KG/D
Control Point Name: PLANT - PROCESS EFFLUENT
Parameter Name: AMMONIUM+AMMONIA, TOTAL FILTER.REAC

Result Structure: MISA MONTHLY REPORTING
Param Reported As: AS NITROGEN
Frequency: MONTHLY
Sector: PETROLEUM REFINERIES
Component Type: MINIMUM

MISA Industrial Wastewater Discharge

Company Code: 0000130104
Control Point ID: 0700
Sample Date: 2017/09
Regulation: MISA COMPLIANCE
Value: 531
Unit of Measure: M3/D
Control Point Name: PLANT - PROCESS EFFLUENT
Parameter Name: FLOW

Result Structure: MISA MONTHLY REPORTING
Param Reported As: NOT APPLICABLE
Frequency: MONTHLY
Sector: PETROLEUM REFINERIES
Component Type: MINIMUM

MISA Industrial Wastewater Discharge

Company Code: 0000130104
Control Point ID: 0700
Sample Date: 2017/09
Regulation: MISA COMPLIANCE
Value: 2.4064
Unit of Measure: KG/D
Control Point Name: PLANT - PROCESS EFFLUENT
Parameter Name: PHOSPHORUS,UNFILTERED TOTAL

Result Structure: MISA MONTHLY REPORTING
Param Reported As: AS PHOSPHORUS
Frequency: MONTHLY
Sector: PETROLEUM REFINERIES
Component Type: MAXIMUM

MISA Industrial Wastewater
Discharge

Company Code: 0000130104
Control Point ID: 0700
Sample Date: 2017/09
Regulation: MISA COMPLIANCE
Value: 1.0869
Unit of Measure: KG/D
Control Point Name: PLANT - PROCESS EFFLUENT
Parameter Name: PHOSPHORUS,UNFILTERED TOTAL

Result Structure: MISA MONTHLY REPORTING
Param Reported As: AS PHOSPHORUS
Frequency: MONTHLY
Sector: PETROLEUM REFINERIES
Component Type: MINIMUM

MISA Industrial Wastewater
Discharge

Company Code: 0000130104
Control Point ID: 0700
Sample Date: 2017/10
Regulation: MISA COMPLIANCE
Value: 0.00926
Unit of Measure: KG/D
Control Point Name: PLANT - PROCESS EFFLUENT
Parameter Name: PHENOLICS, UNFILTERED REACTIVE

Result Structure: MISA MONTHLY REPORTING
Param Reported As: AS PHENOL
Frequency: MONTHLY
Sector: PETROLEUM REFINERIES
Component Type: MAXIMUM

MISA Industrial Wastewater
Discharge

Company Code: 0000130104
Control Point ID: 0700
Sample Date: 2017/10
Regulation: MISA COMPLIANCE
Value: 1.6692
Unit of Measure: KG/D
Control Point Name: PLANT - PROCESS EFFLUENT
Parameter Name: PHOSPHORUS,UNFILTERED TOTAL

Result Structure: MISA MONTHLY REPORTING
Param Reported As: AS PHOSPHORUS
Frequency: MONTHLY
Sector: PETROLEUM REFINERIES
Component Type: AVERAGE

MISA Industrial Wastewater
Discharge

Company Code: 0000130104
Control Point ID: 0700
Sample Date: 2017/10
Regulation: MISA COMPLIANCE
Value: 1.1097
Unit of Measure: KG/D
Control Point Name: PLANT - PROCESS EFFLUENT
Parameter Name: PHOSPHORUS,UNFILTERED TOTAL

Result Structure: MISA MONTHLY REPORTING
Param Reported As: AS PHOSPHORUS
Frequency: MONTHLY
Sector: PETROLEUM REFINERIES
Component Type: MINIMUM

MISA Industrial Wastewater
Discharge

Company Code: 0000130104
Control Point ID: 0700
Sample Date: 2017/10
Regulation: MISA COMPLIANCE
Value: 8.472
Unit of Measure: KG/D
Control Point Name: PLANT - PROCESS EFFLUENT
Parameter Name: PHOSPHORUS,UNFILTERED TOTAL

Result Structure: MISA MONTHLY REPORTING
Param Reported As: NOT APPLICABLE
Frequency: MONTHLY
Sector: PETROLEUM REFINERIES
Component Type: MAXIMUM

Unit of Measure: KG/D
Control Point Name: PLANT - PROCESS EFFLUENT
Parameter Name: RESIDUE, PARTICULATE

MISA Industrial Wastewater

Discharge

Company Code: 0000130104
Control Point ID: 0700
Sample Date: 2017/10
Regulation: MISA COMPLIANCE
Value: 9.26
Unit of Measure: KG/D
Control Point Name: PLANT - PROCESS EFFLUENT
Parameter Name: RESIDUE,PART LOSS ON IGNIT.

Result Structure: MISA MONTHLY REPORTING
Param Reported As: NOT APPLICABLE
Frequency: MONTHLY
Sector: PETROLEUM REFINERIES
Component Type: MAXIMUM

MISA Industrial Wastewater

Discharge

Company Code: 0000130104
Control Point ID: 0700
Sample Date: 2017/10
Regulation: MISA COMPLIANCE
Value: 0.059304
Unit of Measure: KG/D
Control Point Name: PLANT - PROCESS EFFLUENT
Parameter Name: SULPHIDE, UNFILTERED REACTIVE

Result Structure: MISA MONTHLY REPORTING
Param Reported As: AS SULPHIDE
Frequency: MONTHLY
Sector: PETROLEUM REFINERIES
Component Type: MAXIMUM

MISA Industrial Wastewater

Discharge

Company Code: 0000130104
Control Point ID: 0700
Sample Date: 2017/11
Regulation: MISA COMPLIANCE
Value: 28
Unit of Measure: M3/D
Control Point Name: PLANT - PROCESS EFFLUENT
Parameter Name: FLOW

Result Structure: MISA MONTHLY REPORTING
Param Reported As: NOT APPLICABLE
Frequency: MONTHLY
Sector: PETROLEUM REFINERIES
Component Type: NUM. IN AVERAGE

MISA Industrial Wastewater

Discharge

Company Code: 0000130104
Control Point ID: 0700
Sample Date: 2017/11
Regulation: MISA COMPLIANCE
Value: 0.003753
Unit of Measure: KG/D
Control Point Name: PLANT - PROCESS EFFLUENT
Parameter Name: PHENOLICS, UNFILTERED REACTIVE

Result Structure: MISA MONTHLY REPORTING
Param Reported As: AS PHENOL
Frequency: MONTHLY
Sector: PETROLEUM REFINERIES
Component Type: MINIMUM

MISA Industrial Wastewater

Discharge

Company Code: 0000130104
Control Point ID: 0700
Sample Date: 2017/11
Regulation: MISA COMPLIANCE
Value: 14.982
Unit of Measure: KG/D
Control Point Name: PLANT - PROCESS EFFLUENT
Parameter Name: RESIDUE, PARTICULATE

Result Structure: MISA MONTHLY REPORTING
Param Reported As: NOT APPLICABLE
Frequency: MONTHLY
Sector: PETROLEUM REFINERIES
Component Type: MAXIMUM

MISA Industrial Wastewater Discharge

Company Code: 0000130104
Control Point ID: 0700
Sample Date: 2017/11
Regulation: MISA COMPLIANCE
Value: 4.595
Unit of Measure: KG/D
Control Point Name: PLANT - PROCESS EFFLUENT
Parameter Name: RESIDUE, PARTICULATE

Result Structure: MISA MONTHLY REPORTING
Param Reported As: NOT APPLICABLE
Frequency: MONTHLY
Sector: PETROLEUM REFINERIES
Component Type: MINIMUM

MISA Industrial Wastewater Discharge

Company Code: 0000130104
Control Point ID: 0800
Sample Date: 2017/02
Regulation: MISA COMPLIANCE
Value: 0.50238
Unit of Measure: KG/D
Control Point Name: PLANT - O.T.C.W.
Parameter Name: SULPHIDE, UNFILTERED REACTIVE

Result Structure: MISA MONTHLY REPORTING
Param Reported As: AS SULPHIDE
Frequency: MONTHLY
Sector: PETROLEUM REFINERIES
Component Type: AVERAGE

MISA Industrial Wastewater Discharge

Company Code: 0000130104
Control Point ID: 0800
Sample Date: 2017/03
Regulation: MISA COMPLIANCE
Value: 5
Unit of Measure: KG/D
Control Point Name: PLANT - O.T.C.W.
Parameter Name: BENZENE C6H6

Result Structure: MISA MONTHLY REPORTING
Param Reported As: NOT APPLICABLE
Frequency: MONTHLY
Sector: PETROLEUM REFINERIES
Component Type: NUM. IN AVERAGE

MISA Industrial Wastewater Discharge

Company Code: 0000130104
Control Point ID: 0800
Sample Date: 2017/03
Regulation: MISA COMPLIANCE
Value: 73235.4
Unit of Measure: M3/D
Control Point Name: PLANT - O.T.C.W.
Parameter Name: FLOW

Result Structure: MISA MONTHLY REPORTING
Param Reported As: NOT APPLICABLE
Frequency: MONTHLY
Sector: PETROLEUM REFINERIES
Component Type: MAXIMUM

MISA Industrial Wastewater Discharge

Company Code: 0000130104
Control Point ID: 0800
Sample Date: 2017/03
Regulation: MISA COMPLIANCE
Value: 0.48874
Unit of Measure: KG/D
Control Point Name: PLANT - O.T.C.W.
Parameter Name: SULPHIDE, UNFILTERED REACTIVE

Result Structure: MISA MONTHLY REPORTING
Param Reported As: AS SULPHIDE
Frequency: MONTHLY
Sector: PETROLEUM REFINERIES
Component Type: AVERAGE

MISA Industrial Wastewater Discharge

Company Code: 0000130104
Control Point ID: 0800

Result Structure: MISA MONTHLY REPORTING
Param Reported As: AS SULPHIDE

Sample Date: 2017/03
Regulation: MISA COMPLIANCE
Value: 0.43966
Unit of Measure: KG/D
Control Point Name: PLANT - O.T.C.W.
Parameter Name: SULPHIDE, UNFILTERED REACTIVE

Frequency: MONTHLY
Sector: PETROLEUM REFINERIES
Component Type: MINIMUM

MISA Industrial Wastewater Discharge

Company Code: 0000130104
Control Point ID: 0800
Sample Date: 2017/03
Regulation: MISA COMPLIANCE
Value: 0.012562
Unit of Measure: KG/D
Control Point Name: PLANT - O.T.C.W.
Parameter Name: TOLUENE C7H8

Result Structure: MISA MONTHLY REPORTING
Param Reported As: NOT APPLICABLE
Frequency: MONTHLY
Sector: PETROLEUM REFINERIES
Component Type: MINIMUM

MISA Industrial Wastewater Discharge

Company Code: 0000130104
Control Point ID: 0800
Sample Date: 2017/04
Regulation: MISA COMPLIANCE
Value: 72177.7
Unit of Measure: M3/D
Control Point Name: PLANT - O.T.C.W.
Parameter Name: FLOW

Result Structure: MISA MONTHLY REPORTING
Param Reported As: NOT APPLICABLE
Frequency: MONTHLY
Sector: PETROLEUM REFINERIES
Component Type: MAXIMUM

MISA Industrial Wastewater Discharge

Company Code: 0000130104
Control Point ID: 0800
Sample Date: 2017/04
Regulation: MISA COMPLIANCE
Value: 0.49333
Unit of Measure: KG/D
Control Point Name: PLANT - O.T.C.W.
Parameter Name: SULPHIDE, UNFILTERED REACTIVE

Result Structure: MISA MONTHLY REPORTING
Param Reported As: AS SULPHIDE
Frequency: MONTHLY
Sector: PETROLEUM REFINERIES
Component Type: MINIMUM

MISA Industrial Wastewater Discharge

Company Code: 0000130104
Control Point ID: 0800
Sample Date: 2017/04
Regulation: MISA COMPLIANCE
Value: 0.014095
Unit of Measure: KG/D
Control Point Name: PLANT - O.T.C.W.
Parameter Name: TOLUENE C7H8

Result Structure: MISA MONTHLY REPORTING
Param Reported As: NOT APPLICABLE
Frequency: MONTHLY
Sector: PETROLEUM REFINERIES
Component Type: MINIMUM

MISA Industrial Wastewater Discharge

Company Code: 0000130104
Control Point ID: 0800
Sample Date: 2017/04
Regulation: MISA COMPLIANCE
Value: 4
Unit of Measure: KG/D
Control Point Name: PLANT - O.T.C.W.

Result Structure: MISA MONTHLY REPORTING
Param Reported As: NOT APPLICABLE
Frequency: MONTHLY
Sector: PETROLEUM REFINERIES
Component Type: NUM. IN AVERAGE

Parameter Name: TOLUENE C7H8

MISA Industrial Wastewater Discharge

Company Code:	0000130104	Result Structure:	MISA MONTHLY REPORTING
Control Point ID:	0700	Param Reported As:	AS PHENOL
Sample Date:	2017/08	Frequency:	MONTHLY
Regulation:	MISA COMPLIANCE	Sector:	PETROLEUM REFINERIES
Value:	31	Component Type:	NUM. IN AVERAGE
Unit of Measure:	KG/D		
Control Point Name:	PLANT - PROCESS EFFLUENT		
Parameter Name:	PHENOLICS, UNFILTERED REACTIVE		

MISA Industrial Wastewater Discharge

Company Code:	0000130104	Result Structure:	MISA MONTHLY REPORTING
Control Point ID:	0700	Param Reported As:	NOT APPLICABLE
Sample Date:	2017/08	Frequency:	MONTHLY
Regulation:	MISA COMPLIANCE	Sector:	PETROLEUM REFINERIES
Value:	9.662	Component Type:	MAXIMUM
Unit of Measure:	KG/D		
Control Point Name:	PLANT - PROCESS EFFLUENT		
Parameter Name:	RESIDUE,PART LOSS ON IGNIT.		

MISA Industrial Wastewater Discharge

Company Code:	0000130104	Result Structure:	MISA MONTHLY REPORTING
Control Point ID:	0700	Param Reported As:	AS SULPHIDE
Sample Date:	2017/08	Frequency:	MONTHLY
Regulation:	MISA COMPLIANCE	Sector:	PETROLEUM REFINERIES
Value:	0.02639	Component Type:	MINIMUM
Unit of Measure:	KG/D		
Control Point Name:	PLANT - PROCESS EFFLUENT		
Parameter Name:	SULPHIDE, UNFILTERED REACTIVE		

MISA Industrial Wastewater Discharge

Company Code:	0000130104	Result Structure:	MISA MONTHLY REPORTING
Control Point ID:	0700	Param Reported As:	AS NITROGEN
Sample Date:	2017/09	Frequency:	MONTHLY
Regulation:	MISA COMPLIANCE	Sector:	PETROLEUM REFINERIES
Value:	4	Component Type:	NUM. IN AVERAGE
Unit of Measure:	KG/D		
Control Point Name:	PLANT - PROCESS EFFLUENT		
Parameter Name:	AMMONIUM+AMMONIA, TOTAL FILTER.REAC		

MISA Industrial Wastewater Discharge

Company Code:	0000130104	Result Structure:	MISA MONTHLY REPORTING
Control Point ID:	0700	Param Reported As:	AS CARBON
Sample Date:	2017/09	Frequency:	MONTHLY
Regulation:	MISA COMPLIANCE	Sector:	PETROLEUM REFINERIES
Value:	4	Component Type:	NUM. IN AVERAGE
Unit of Measure:	KG/D		
Control Point Name:	PLANT - PROCESS EFFLUENT		
Parameter Name:	CARBON, DISSOLVED ORGANIC		

MISA Industrial Wastewater Discharge

Company Code:	0000130104	Result Structure:	MISA MONTHLY REPORTING
Control Point ID:	0700	Param Reported As:	AS PHENOL
Sample Date:	2017/09	Frequency:	MONTHLY
Regulation:	MISA COMPLIANCE	Sector:	PETROLEUM REFINERIES
Value:	0.0061697	Component Type:	AVERAGE
Unit of Measure:	KG/D		
Control Point Name:	PLANT - PROCESS EFFLUENT		
Parameter Name:	PHENOLICS, UNFILTERED REACTIVE		

MISA Industrial Wastewater Discharge

Company Code:	0000130104	Result Structure:	MISA MONTHLY REPORTING
Control Point ID:	0700	Param Reported As:	AS PHENOL
Sample Date:	2017/09	Frequency:	MONTHLY
Regulation:	MISA COMPLIANCE	Sector:	PETROLEUM REFINERIES
Value:	0.000531	Component Type:	MINIMUM
Unit of Measure:	KG/D		
Control Point Name:	PLANT - PROCESS EFFLUENT		
Parameter Name:	PHENOLICS, UNFILTERED REACTIVE		

MISA Industrial Wastewater Discharge

Company Code:	0000130104	Result Structure:	MISA MONTHLY REPORTING
Control Point ID:	0700	Param Reported As:	AS SULPHIDE
Sample Date:	2017/09	Frequency:	MONTHLY
Regulation:	MISA COMPLIANCE	Sector:	PETROLEUM REFINERIES
Value:	4	Component Type:	NUM. IN AVERAGE
Unit of Measure:	KG/D		
Control Point Name:	PLANT - PROCESS EFFLUENT		
Parameter Name:	SULPHIDE, UNFILTERED REACTIVE		

MISA Industrial Wastewater Discharge

Company Code:	0000130104	Result Structure:	MISA MONTHLY REPORTING
Control Point ID:	0700	Param Reported As:	AS NITROGEN
Sample Date:	2017/10	Frequency:	MONTHLY
Regulation:	MISA COMPLIANCE	Sector:	PETROLEUM REFINERIES
Value:	4	Component Type:	NUM. IN AVERAGE
Unit of Measure:	KG/D		
Control Point Name:	PLANT - PROCESS EFFLUENT		
Parameter Name:	AMMONIUM+AMMONIA, TOTAL FILTER.REAC		

MISA Industrial Wastewater Discharge

Company Code:	0000130104	Result Structure:	MISA MONTHLY REPORTING
Control Point ID:	0700	Param Reported As:	NOT APPLICABLE
Sample Date:	2017/10	Frequency:	MONTHLY
Regulation:	MISA COMPLIANCE	Sector:	PETROLEUM REFINERIES
Value:	31	Component Type:	NUM. IN AVERAGE
Unit of Measure:	M3/D		
Control Point Name:	PLANT - PROCESS EFFLUENT		
Parameter Name:	FLOW		

MISA Industrial Wastewater Discharge

Company Code:	0000130104	Result Structure:	MISA MONTHLY REPORTING
Control Point ID:	0700	Param Reported As:	NOT APPLICABLE
Sample Date:	2017/10	Frequency:	MONTHLY
Regulation:	MISA COMPLIANCE	Sector:	PETROLEUM REFINERIES

Value: 4.511
Unit of Measure: KG/D
Control Point Name: PLANT - PROCESS EFFLUENT
Parameter Name: RESIDUE, PARTICULATE

Component Type: MINIMUM

MISA Industrial Wastewater Discharge

Company Code: 0000130104
Control Point ID: 0700
Sample Date: 2017/10
Regulation: MISA COMPLIANCE
Value: 31
Unit of Measure: KG/D
Control Point Name: PLANT - PROCESS EFFLUENT
Parameter Name: RESIDUE,PART LOSS ON IGNIT.

Result Structure: MISA MONTHLY REPORTING
Param Reported As: NOT APPLICABLE
Frequency: MONTHLY
Sector: PETROLEUM REFINERIES
Component Type: NUM. IN AVERAGE

MISA Industrial Wastewater Discharge

Company Code: 0000130104
Control Point ID: 0700
Sample Date: 2017/12
Regulation: MISA COMPLIANCE
Value: 4.973
Unit of Measure: KG/D
Control Point Name: PLANT - PROCESS EFFLUENT
Parameter Name: RESIDUE, PARTICULATE

Result Structure: MISA MONTHLY REPORTING
Param Reported As: NOT APPLICABLE
Frequency: MONTHLY
Sector: PETROLEUM REFINERIES
Component Type: MAXIMUM

MISA Industrial Wastewater Discharge

Company Code: 0000130104
Control Point ID: 0800
Sample Date: 2017/01
Regulation: MISA COMPLIANCE
Value: 71123.1
Unit of Measure: M3/D
Control Point Name: PLANT - O.T.C.W.
Parameter Name: FLOW

Result Structure: MISA MONTHLY REPORTING
Param Reported As: NOT APPLICABLE
Frequency: MONTHLY
Sector: PETROLEUM REFINERIES
Component Type: MINIMUM

MISA Industrial Wastewater Discharge

Company Code: 0000130104
Control Point ID: 0800
Sample Date: 2017/01
Regulation: MISA COMPLIANCE
Value: 0.014575
Unit of Measure: KG/D
Control Point Name: PLANT - O.T.C.W.
Parameter Name: TOLUENE C7H8

Result Structure: MISA MONTHLY REPORTING
Param Reported As: NOT APPLICABLE
Frequency: MONTHLY
Sector: PETROLEUM REFINERIES
Component Type: MAXIMUM

MISA Industrial Wastewater Discharge

Company Code: 0000130104
Control Point ID: 0800
Sample Date: 2017/02
Regulation: MISA COMPLIANCE
Value: 0.013955
Unit of Measure: KG/D
Control Point Name: PLANT - O.T.C.W.
Parameter Name: BENZENE C6H6

Result Structure: MISA MONTHLY REPORTING
Param Reported As: NOT APPLICABLE
Frequency: MONTHLY
Sector: PETROLEUM REFINERIES
Component Type: MINIMUM

MISA Industrial Wastewater Discharge

Company Code: 0000130104
Control Point ID: 0800
Sample Date: 2017/05
Regulation: MISA COMPLIANCE
Value: 5
Unit of Measure: KG/D
Control Point Name: PLANT - O.T.C.W.
Parameter Name: TOLUENE C7H8

Result Structure: MISA MONTHLY REPORTING
Param Reported As: NOT APPLICABLE
Frequency: MONTHLY
Sector: PETROLEUM REFINERIES
Component Type: NUM. IN AVERAGE

MISA Industrial Wastewater Discharge

Company Code: 0000130104
Control Point ID: 0800
Sample Date: 2017/06
Regulation: MISA COMPLIANCE
Value: 0.48176
Unit of Measure: KG/D
Control Point Name: PLANT - O.T.C.W.
Parameter Name: SULPHIDE, UNFILTERED REACTIVE

Result Structure: MISA MONTHLY REPORTING
Param Reported As: AS SULPHIDE
Frequency: MONTHLY
Sector: PETROLEUM REFINERIES
Component Type: MINIMUM

MISA Industrial Wastewater Discharge

Company Code: 0000130104
Control Point ID: 0800
Sample Date: 2017/06
Regulation: MISA COMPLIANCE
Value: 4
Unit of Measure: KG/D
Control Point Name: PLANT - O.T.C.W.
Parameter Name: SULPHIDE, UNFILTERED REACTIVE

Result Structure: MISA MONTHLY REPORTING
Param Reported As: AS SULPHIDE
Frequency: MONTHLY
Sector: PETROLEUM REFINERIES
Component Type: NUM. IN AVERAGE

MISA Industrial Wastewater Discharge

Company Code: 0000130104
Control Point ID: 0800
Sample Date: 2017/06
Regulation: MISA COMPLIANCE
Value: 0.014215
Unit of Measure: KG/D
Control Point Name: PLANT - O.T.C.W.
Parameter Name: TOLUENE C7H8

Result Structure: MISA MONTHLY REPORTING
Param Reported As: NOT APPLICABLE
Frequency: MONTHLY
Sector: PETROLEUM REFINERIES
Component Type: MAXIMUM

MISA Industrial Wastewater Discharge

Company Code: 0000130104
Control Point ID: 0700
Sample Date: 2017/01
Regulation: MISA COMPLIANCE
Value: 0
Unit of Measure: KG/D
Control Point Name: PLANT - PROCESS EFFLUENT
Parameter Name: AMMONIUM+AMMONIA, TOTAL FILTER.REAC

Result Structure: MISA MONTHLY REPORTING
Param Reported As: AS NITROGEN
Frequency: MONTHLY
Sector: PETROLEUM REFINERIES
Component Type: MAXIMUM

MISA Industrial Wastewater Discharge

Company Code: 0000130104 **Result Structure:** MISA MONTHLY REPORTING

Control Point ID: 0700
Sample Date: 2017/01
Regulation: MISA COMPLIANCE
Value: 8216.9
Unit of Measure: M3/D
Control Point Name: PLANT - PROCESS EFFLUENT
Parameter Name: FLOW

Param Reported As: NOT APPLICABLE
Frequency: MONTHLY
Sector: PETROLEUM REFINERIES
Component Type: AVERAGE

MISA Industrial Wastewater Discharge

Company Code: 0000130104
Control Point ID: 0700
Sample Date: 2017/01
Regulation: MISA COMPLIANCE
Value: 5795
Unit of Measure: M3/D
Control Point Name: PLANT - PROCESS EFFLUENT
Parameter Name: FLOW

Result Structure: MISA MONTHLY REPORTING
Param Reported As: NOT APPLICABLE
Frequency: MONTHLY
Sector: PETROLEUM REFINERIES
Component Type: MINIMUM

MISA Industrial Wastewater Discharge

Company Code: 0000130104
Control Point ID: 0700
Sample Date: 2017/01
Regulation: MISA COMPLIANCE
Value: 4
Unit of Measure: KG/D
Control Point Name: PLANT - PROCESS EFFLUENT
Parameter Name: PHOSPHORUS,UNFILTERED TOTAL

Result Structure: MISA MONTHLY REPORTING
Param Reported As: AS PHOSPHORUS
Frequency: MONTHLY
Sector: PETROLEUM REFINERIES
Component Type: NUM. IN AVERAGE

MISA Industrial Wastewater Discharge

Company Code: 0000130104
Control Point ID: 0700
Sample Date: 2017/01
Regulation: MISA COMPLIANCE
Value: 8.8295
Unit of Measure: KG/D
Control Point Name: PLANT - PROCESS EFFLUENT
Parameter Name: RESIDUE,PART LOSS ON IGNIT.

Result Structure: MISA MONTHLY REPORTING
Param Reported As: NOT APPLICABLE
Frequency: MONTHLY
Sector: PETROLEUM REFINERIES
Component Type: AVERAGE

MISA Industrial Wastewater Discharge

Company Code: 0000130104
Control Point ID: 0800
Sample Date: 2017/06
Regulation: MISA COMPLIANCE
Value: 4
Unit of Measure: KG/D
Control Point Name: PLANT - O.T.C.W.
Parameter Name: TOLUENE C7H8

Result Structure: MISA MONTHLY REPORTING
Param Reported As: NOT APPLICABLE
Frequency: MONTHLY
Sector: PETROLEUM REFINERIES
Component Type: NUM. IN AVERAGE

MISA Industrial Wastewater Discharge

Company Code: 0000130104
Control Point ID: 0800
Sample Date: 2017/07
Regulation: MISA COMPLIANCE
Value: 0.015056
Unit of Measure: KG/D

Result Structure: MISA MONTHLY REPORTING
Param Reported As: NOT APPLICABLE
Frequency: MONTHLY
Sector: PETROLEUM REFINERIES
Component Type: MAXIMUM

Control Point Name: PLANT - O.T.C.W.
Parameter Name: BENZENE C6H6

MISA Industrial Wastewater Discharge

Company Code:	0000130104	Result Structure:	MISA MONTHLY REPORTING
Control Point ID:	0800	Param Reported As:	NOT APPLICABLE
Sample Date:	2017/07	Frequency:	MONTHLY
Regulation:	MISA COMPLIANCE	Sector:	PETROLEUM REFINERIES
Value:	4	Component Type:	NUM. IN AVERAGE
Unit of Measure:	M3/D		
Control Point Name:	PLANT - O.T.C.W.		
Parameter Name:	FLOW		

MISA Industrial Wastewater Discharge

Company Code:	0000130104	Result Structure:	MISA MONTHLY REPORTING
Control Point ID:	0800	Param Reported As:	AS SULPHIDE
Sample Date:	2017/07	Frequency:	MONTHLY
Regulation:	MISA COMPLIANCE	Sector:	PETROLEUM REFINERIES
Value:	0.51062	Component Type:	AVERAGE
Unit of Measure:	KG/D		
Control Point Name:	PLANT - O.T.C.W.		
Parameter Name:	SULPHIDE, UNFILTERED REACTIVE		

MISA Industrial Wastewater Discharge

Company Code:	0000130104	Result Structure:	MISA MONTHLY REPORTING
Control Point ID:	0800	Param Reported As:	AS SULPHIDE
Sample Date:	2017/07	Frequency:	MONTHLY
Regulation:	MISA COMPLIANCE	Sector:	PETROLEUM REFINERIES
Value:	4	Component Type:	NUM. IN AVERAGE
Unit of Measure:	KG/D		
Control Point Name:	PLANT - O.T.C.W.		
Parameter Name:	SULPHIDE, UNFILTERED REACTIVE		

MISA Industrial Wastewater Discharge

Company Code:	0000130104	Result Structure:	MISA MONTHLY REPORTING
Control Point ID:	0700	Param Reported As:	AS CARBON
Sample Date:	2017/10	Frequency:	MONTHLY
Regulation:	MISA COMPLIANCE	Sector:	PETROLEUM REFINERIES
Value:	30.499	Component Type:	MAXIMUM
Unit of Measure:	KG/D		
Control Point Name:	PLANT - PROCESS EFFLUENT		
Parameter Name:	CARBON, DISSOLVED ORGANIC		

MISA Industrial Wastewater Discharge

Company Code:	0000130104	Result Structure:	MISA MONTHLY REPORTING
Control Point ID:	0700	Param Reported As:	AS PHOSPHORUS
Sample Date:	2017/10	Frequency:	MONTHLY
Regulation:	MISA COMPLIANCE	Sector:	PETROLEUM REFINERIES
Value:	2.7188	Component Type:	MAXIMUM
Unit of Measure:	KG/D		
Control Point Name:	PLANT - PROCESS EFFLUENT		
Parameter Name:	PHOSPHORUS, UNFILTERED TOTAL		

MISA Industrial Wastewater

Discharge

Company Code: 0000130104
Control Point ID: 0700
Sample Date: 2017/10
Regulation: MISA COMPLIANCE
Value: 4
Unit of Measure: KG/D
Control Point Name: PLANT - PROCESS EFFLUENT
Parameter Name: RESIDUE, PARTICULATE

Result Structure: MISA MONTHLY REPORTING
Param Reported As: NOT APPLICABLE
Frequency: MONTHLY
Sector: PETROLEUM REFINERIES
Component Type: NUM. IN AVERAGE

MISA Industrial Wastewater Discharge

Company Code: 0000130104
Control Point ID: 0700
Sample Date: 2017/10
Regulation: MISA COMPLIANCE
Value: 6.2571
Unit of Measure: KG/D
Control Point Name: PLANT - PROCESS EFFLUENT
Parameter Name: RESIDUE,PART LOSS ON IGNIT.

Result Structure: MISA MONTHLY REPORTING
Param Reported As: NOT APPLICABLE
Frequency: MONTHLY
Sector: PETROLEUM REFINERIES
Component Type: AVERAGE

MISA Industrial Wastewater Discharge

Company Code: 0000130104
Control Point ID: 0700
Sample Date: 2017/10
Regulation: MISA COMPLIANCE
Value: 5.8457
Unit of Measure: KG/D
Control Point Name: PLANT - PROCESS EFFLUENT
Parameter Name: SOLVENT EXTRACTABLES

Result Structure: MISA MONTHLY REPORTING
Param Reported As: NOT APPLICABLE
Frequency: MONTHLY
Sector: PETROLEUM REFINERIES
Component Type: MAXIMUM

MISA Industrial Wastewater Discharge

Company Code: 0000130104
Control Point ID: 0700
Sample Date: 2017/11
Regulation: MISA COMPLIANCE
Value: 3.483
Unit of Measure: KG/D
Control Point Name: PLANT - PROCESS EFFLUENT
Parameter Name: AMMONIUM+AMMONIA, TOTAL FILTER.REAC

Result Structure: MISA MONTHLY REPORTING
Param Reported As: AS NITROGEN
Frequency: MONTHLY
Sector: PETROLEUM REFINERIES
Component Type: AVERAGE

MISA Industrial Wastewater Discharge

Company Code: 0000130104
Control Point ID: 0700
Sample Date: 2017/11
Regulation: MISA COMPLIANCE
Value: 5
Unit of Measure: KG/D
Control Point Name: PLANT - PROCESS EFFLUENT
Parameter Name: AMMONIUM+AMMONIA, TOTAL FILTER.REAC

Result Structure: MISA MONTHLY REPORTING
Param Reported As: AS NITROGEN
Frequency: MONTHLY
Sector: PETROLEUM REFINERIES
Component Type: NUM. IN AVERAGE

MISA Industrial Wastewater Discharge

Company Code: 0000130104
Control Point ID: 0700
Sample Date: 2017/11

Result Structure: MISA MONTHLY REPORTING
Param Reported As: AS PHOSPHORUS
Frequency: MONTHLY

Regulation:	MISA COMPLIANCE	Sector:	PETROLEUM REFINERIES
Value:	1.3504	Component Type:	AVERAGE
Unit of Measure:	KG/D		
Control Point Name:	PLANT - PROCESS EFFLUENT		
Parameter Name:	PHOSPHORUS,UNFILTERED TOTAL		

MISA Industrial Wastewater Discharge

Company Code:	0000130104	Result Structure:	MISA MONTHLY REPORTING
Control Point ID:	0700	Param Reported As:	AS PHOSPHORUS
Sample Date:	2017/11	Frequency:	MONTHLY
Regulation:	MISA COMPLIANCE	Sector:	PETROLEUM REFINERIES
Value:	0.42734	Component Type:	MINIMUM
Unit of Measure:	KG/D		
Control Point Name:	PLANT - PROCESS EFFLUENT		
Parameter Name:	PHOSPHORUS,UNFILTERED TOTAL		

MISA Industrial Wastewater Discharge

Company Code:	0000130104	Result Structure:	MISA MONTHLY REPORTING
Control Point ID:	0700	Param Reported As:	NOT APPLICABLE
Sample Date:	2017/04	Frequency:	MONTHLY
Regulation:	MISA COMPLIANCE	Sector:	PETROLEUM REFINERIES
Value:	48.546	Component Type:	MAXIMUM
Unit of Measure:	KG/D		
Control Point Name:	PLANT - PROCESS EFFLUENT		
Parameter Name:	RESIDUE,PART LOSS ON IGNIT.		

MISA Industrial Wastewater Discharge

Company Code:	0000130104	Result Structure:	MISA MONTHLY REPORTING
Control Point ID:	0700	Param Reported As:	NOT APPLICABLE
Sample Date:	2017/04	Frequency:	MONTHLY
Regulation:	MISA COMPLIANCE	Sector:	PETROLEUM REFINERIES
Value:	2.127	Component Type:	MINIMUM
Unit of Measure:	KG/D		
Control Point Name:	PLANT - PROCESS EFFLUENT		
Parameter Name:	RESIDUE,PART LOSS ON IGNIT.		

MISA Industrial Wastewater Discharge

Company Code:	0000130104	Result Structure:	MISA MONTHLY REPORTING
Control Point ID:	0700	Param Reported As:	AS SULPHIDE
Sample Date:	2017/04	Frequency:	MONTHLY
Regulation:	MISA COMPLIANCE	Sector:	PETROLEUM REFINERIES
Value:	0.051975	Component Type:	MINIMUM
Unit of Measure:	KG/D		
Control Point Name:	PLANT - PROCESS EFFLUENT		
Parameter Name:	SULPHIDE, UNFILTERED REACTIVE		

MISA Industrial Wastewater Discharge

Company Code:	0000130104	Result Structure:	MISA MONTHLY REPORTING
Control Point ID:	0700	Param Reported As:	AS NITROGEN
Sample Date:	2017/05	Frequency:	MONTHLY
Regulation:	MISA COMPLIANCE	Sector:	PETROLEUM REFINERIES
Value:	0	Component Type:	AVERAGE
Unit of Measure:	KG/D		
Control Point Name:	PLANT - PROCESS EFFLUENT		
Parameter Name:	AMMONIUM+AMMONIA, TOTAL FILTER.REAC		

MISA Industrial Wastewater Discharge

Company Code:	0000130104	Result Structure:	MISA MONTHLY REPORTING
Control Point ID:	0700	Param Reported As:	AS CARBON
Sample Date:	2017/05	Frequency:	MONTHLY
Regulation:	MISA COMPLIANCE	Sector:	PETROLEUM REFINERIES
Value:	43.883	Component Type:	AVERAGE
Unit of Measure:	KG/D		
Control Point Name:	PLANT - PROCESS EFFLUENT		
Parameter Name:	CARBON, DISSOLVED ORGANIC		

MISA Industrial Wastewater Discharge

Company Code:	0000130104	Result Structure:	MISA MONTHLY REPORTING
Control Point ID:	0700	Param Reported As:	AS PHENOL
Sample Date:	2017/05	Frequency:	MONTHLY
Regulation:	MISA COMPLIANCE	Sector:	PETROLEUM REFINERIES
Value:	0.0092581	Component Type:	AVERAGE
Unit of Measure:	KG/D		
Control Point Name:	PLANT - PROCESS EFFLUENT		
Parameter Name:	PHENOLICS, UNFILTERED REACTIVE		

MISA Industrial Wastewater Discharge

Company Code:	0000130104	Result Structure:	MISA MONTHLY REPORTING
Control Point ID:	0700	Param Reported As:	AS PHOSPHORUS
Sample Date:	2017/05	Frequency:	MONTHLY
Regulation:	MISA COMPLIANCE	Sector:	PETROLEUM REFINERIES
Value:	1.1649	Component Type:	AVERAGE
Unit of Measure:	KG/D		
Control Point Name:	PLANT - PROCESS EFFLUENT		
Parameter Name:	PHOSPHORUS, UNFILTERED TOTAL		

MISA Industrial Wastewater Discharge

Company Code:	0000130104	Result Structure:	MISA MONTHLY REPORTING
Control Point ID:	0700	Param Reported As:	NOT APPLICABLE
Sample Date:	2017/05	Frequency:	MONTHLY
Regulation:	MISA COMPLIANCE	Sector:	PETROLEUM REFINERIES
Value:	284.45	Component Type:	MAXIMUM
Unit of Measure:	KG/D		
Control Point Name:	PLANT - PROCESS EFFLUENT		
Parameter Name:	RESIDUE, PARTICULATE		

MISA Industrial Wastewater Discharge

Company Code:	0000130104	Result Structure:	MISA MONTHLY REPORTING
Control Point ID:	0700	Param Reported As:	AS NITROGEN
Sample Date:	2017/06	Frequency:	MONTHLY
Regulation:	MISA COMPLIANCE	Sector:	PETROLEUM REFINERIES
Value:	4	Component Type:	NUM. IN AVERAGE
Unit of Measure:	KG/D		
Control Point Name:	PLANT - PROCESS EFFLUENT		
Parameter Name:	AMMONIUM+AMMONIA, TOTAL FILTER.REAC		

MISA Industrial Wastewater Discharge

Company Code: 0000130104
Control Point ID: 0700
Sample Date: 2017/06
Regulation: MISA COMPLIANCE
Value: 9.7024
Unit of Measure: KG/D
Control Point Name: PLANT - PROCESS EFFLUENT
Parameter Name: SOLVENT EXTRACTABLES

Result Structure: MISA MONTHLY REPORTING
Param Reported As: NOT APPLICABLE
Frequency: MONTHLY
Sector: PETROLEUM REFINERIES
Component Type: MAXIMUM

MISA Industrial Wastewater
Discharge

Company Code: 0000130104
Control Point ID: 0700
Sample Date: 2017/07
Regulation: MISA COMPLIANCE
Value: 45.239
Unit of Measure: KG/D
Control Point Name: PLANT - PROCESS EFFLUENT
Parameter Name: CARBON, DISSOLVED ORGANIC

Result Structure: MISA MONTHLY REPORTING
Param Reported As: AS CARBON
Frequency: MONTHLY
Sector: PETROLEUM REFINERIES
Component Type: MAXIMUM

MISA Industrial Wastewater
Discharge

Company Code: 0000130104
Control Point ID: 0700
Sample Date: 2017/07
Regulation: MISA COMPLIANCE
Value: 0.011655
Unit of Measure: KG/D
Control Point Name: PLANT - PROCESS EFFLUENT
Parameter Name: PHENOLICS, UNFILTERED REACTIVE

Result Structure: MISA MONTHLY REPORTING
Param Reported As: AS PHENOL
Frequency: MONTHLY
Sector: PETROLEUM REFINERIES
Component Type: MAXIMUM

MISA Industrial Wastewater
Discharge

Company Code: 0000130104
Control Point ID: 0700
Sample Date: 2017/07
Regulation: MISA COMPLIANCE
Value: 0.002381
Unit of Measure: KG/D
Control Point Name: PLANT - PROCESS EFFLUENT
Parameter Name: PHENOLICS, UNFILTERED REACTIVE

Result Structure: MISA MONTHLY REPORTING
Param Reported As: AS PHENOL
Frequency: MONTHLY
Sector: PETROLEUM REFINERIES
Component Type: MINIMUM

MISA Industrial Wastewater
Discharge

Company Code: 0000130104
Control Point ID: 0700
Sample Date: 2017/07
Regulation: MISA COMPLIANCE
Value: 236.93
Unit of Measure: KG/D
Control Point Name: PLANT - PROCESS EFFLUENT
Parameter Name: RESIDUE,PART LOSS ON IGNIT.

Result Structure: MISA MONTHLY REPORTING
Param Reported As: NOT APPLICABLE
Frequency: MONTHLY
Sector: PETROLEUM REFINERIES
Component Type: MAXIMUM

MISA Industrial Wastewater
Discharge

Company Code: 0000130104
Control Point ID: 0700
Sample Date: 2017/07
Regulation: MISA COMPLIANCE
Value: 2.381

Result Structure: MISA MONTHLY REPORTING
Param Reported As: NOT APPLICABLE
Frequency: MONTHLY
Sector: PETROLEUM REFINERIES
Component Type: MINIMUM

Unit of Measure: KG/D
Control Point Name: PLANT - PROCESS EFFLUENT
Parameter Name: RESIDUE,PART LOSS ON IGNIT.

MISA Industrial Wastewater
Discharge

Company Code:	0000130104	Result Structure:	MISA MONTHLY REPORTING
Control Point ID:	0700	Param Reported As:	AS SULPHIDE
Sample Date:	2017/07	Frequency:	MONTHLY
Regulation:	MISA COMPLIANCE	Sector:	PETROLEUM REFINERIES
Value:	0.051763	Component Type:	AVERAGE
Unit of Measure:	KG/D		
Control Point Name:	PLANT - PROCESS EFFLUENT		
Parameter Name:	SULPHIDE, UNFILTERED REACTIVE		

MISA Industrial Wastewater
Discharge

Company Code:	0000130104	Result Structure:	MISA MONTHLY REPORTING
Control Point ID:	0700	Param Reported As:	AS NITROGEN
Sample Date:	2017/08	Frequency:	MONTHLY
Regulation:	MISA COMPLIANCE	Sector:	PETROLEUM REFINERIES
Value:	0.044826	Component Type:	AVERAGE
Unit of Measure:	KG/D		
Control Point Name:	PLANT - PROCESS EFFLUENT		
Parameter Name:	AMMONIUM+AMMONIA, TOTAL FILTER.REAC		

MISA Industrial Wastewater
Discharge

Company Code:	0000130104	Result Structure:	MISA MONTHLY REPORTING
Control Point ID:	0700	Param Reported As:	AS NITROGEN
Sample Date:	2017/08	Frequency:	MONTHLY
Regulation:	MISA COMPLIANCE	Sector:	PETROLEUM REFINERIES
Value:	5	Component Type:	NUM. IN AVERAGE
Unit of Measure:	KG/D		
Control Point Name:	PLANT - PROCESS EFFLUENT		
Parameter Name:	AMMONIUM+AMMONIA, TOTAL FILTER.REAC		

MISA Industrial Wastewater
Discharge

Company Code:	0000130104	Result Structure:	MISA MONTHLY REPORTING
Control Point ID:	0700	Param Reported As:	AS CARBON
Sample Date:	2017/08	Frequency:	MONTHLY
Regulation:	MISA COMPLIANCE	Sector:	PETROLEUM REFINERIES
Value:	26.077	Component Type:	MAXIMUM
Unit of Measure:	KG/D		
Control Point Name:	PLANT - PROCESS EFFLUENT		
Parameter Name:	CARBON, DISSOLVED ORGANIC		

MISA Industrial Wastewater
Discharge

Company Code:	0000130104	Result Structure:	MISA MONTHLY REPORTING
Control Point ID:	0700	Param Reported As:	NOT APPLICABLE
Sample Date:	2017/08	Frequency:	MONTHLY
Regulation:	MISA COMPLIANCE	Sector:	PETROLEUM REFINERIES
Value:	7523.3	Component Type:	AVERAGE
Unit of Measure:	M3/D		
Control Point Name:	PLANT - PROCESS EFFLUENT		
Parameter Name:	FLOW		

MISA Industrial Wastewater Discharge

Company Code: 0000130104
Control Point ID: 0700
Sample Date: 2017/09
Regulation: MISA COMPLIANCE
Value: 18.486
Unit of Measure: KG/D
Control Point Name: PLANT - PROCESS EFFLUENT
Parameter Name: CARBON, DISSOLVED ORGANIC

Result Structure: MISA MONTHLY REPORTING
Param Reported As: AS CARBON
Frequency: MONTHLY
Sector: PETROLEUM REFINERIES
Component Type: AVERAGE

MISA Industrial Wastewater Discharge

Company Code: 0000130104
Control Point ID: 0700
Sample Date: 2017/09
Regulation: MISA COMPLIANCE
Value: 29
Unit of Measure: M3/D
Control Point Name: PLANT - PROCESS EFFLUENT
Parameter Name: FLOW

Result Structure: MISA MONTHLY REPORTING
Param Reported As: NOT APPLICABLE
Frequency: MONTHLY
Sector: PETROLEUM REFINERIES
Component Type: NUM. IN AVERAGE

MISA Industrial Wastewater Discharge

Company Code: 0000130104
Control Point ID: 0700
Sample Date: 2017/09
Regulation: MISA COMPLIANCE
Value: 0.008535
Unit of Measure: KG/D
Control Point Name: PLANT - PROCESS EFFLUENT
Parameter Name: PHENOLICS, UNFILTERED REACTIVE

Result Structure: MISA MONTHLY REPORTING
Param Reported As: AS PHENOL
Frequency: MONTHLY
Sector: PETROLEUM REFINERIES
Component Type: MAXIMUM

MISA Industrial Wastewater Discharge

Company Code: 0000130104
Control Point ID: 0700
Sample Date: 2017/09
Regulation: MISA COMPLIANCE
Value: 8.476
Unit of Measure: KG/D
Control Point Name: PLANT - PROCESS EFFLUENT
Parameter Name: RESIDUE, PARTICULATE

Result Structure: MISA MONTHLY REPORTING
Param Reported As: NOT APPLICABLE
Frequency: MONTHLY
Sector: PETROLEUM REFINERIES
Component Type: MAXIMUM

MISA Industrial Wastewater Discharge

Company Code: 0000130104
Control Point ID: 0700
Sample Date: 2017/09
Regulation: MISA COMPLIANCE
Value: 0.531
Unit of Measure: KG/D
Control Point Name: PLANT - PROCESS EFFLUENT
Parameter Name: RESIDUE,PART LOSS ON IGNIT.

Result Structure: MISA MONTHLY REPORTING
Param Reported As: NOT APPLICABLE
Frequency: MONTHLY
Sector: PETROLEUM REFINERIES
Component Type: MINIMUM

MISA Industrial Wastewater Discharge

Company Code: 0000130104
Control Point ID: 0700

Result Structure: MISA MONTHLY REPORTING
Param Reported As: NOT APPLICABLE

Sample Date: 2017/09
Regulation: MISA COMPLIANCE
Value: 29
Unit of Measure: KG/D
Control Point Name: PLANT - PROCESS EFFLUENT
Parameter Name: RESIDUE,PART LOSS ON IGNIT.

Frequency: MONTHLY
Sector: PETROLEUM REFINERIES
Component Type: NUM. IN AVERAGE

MISA Industrial Wastewater Discharge

Company Code: 0000130104
Control Point ID: 0700
Sample Date: 2017/09
Regulation: MISA COMPLIANCE
Value: 0.043229
Unit of Measure: KG/D
Control Point Name: PLANT - PROCESS EFFLUENT
Parameter Name: SULPHIDE, UNFILTERED REACTIVE

Result Structure: MISA MONTHLY REPORTING
Param Reported As: AS SULPHIDE
Frequency: MONTHLY
Sector: PETROLEUM REFINERIES
Component Type: AVERAGE

MISA Industrial Wastewater Discharge

Company Code: 0000130104
Control Point ID: 0700
Sample Date: 2017/10
Regulation: MISA COMPLIANCE
Value: 0
Unit of Measure: KG/D
Control Point Name: PLANT - PROCESS EFFLUENT
Parameter Name: AMMONIUM+AMMONIA, TOTAL FILTER.REAC

Result Structure: MISA MONTHLY REPORTING
Param Reported As: AS NITROGEN
Frequency: MONTHLY
Sector: PETROLEUM REFINERIES
Component Type: MAXIMUM

MISA Industrial Wastewater Discharge

Company Code: 0000130104
Control Point ID: 0700
Sample Date: 2017/10
Regulation: MISA COMPLIANCE
Value: 0
Unit of Measure: KG/D
Control Point Name: PLANT - PROCESS EFFLUENT
Parameter Name: AMMONIUM+AMMONIA, TOTAL FILTER.REAC

Result Structure: MISA MONTHLY REPORTING
Param Reported As: AS NITROGEN
Frequency: MONTHLY
Sector: PETROLEUM REFINERIES
Component Type: MINIMUM

MISA Industrial Wastewater Discharge

Company Code: 0000130104
Control Point ID: 0700
Sample Date: 2017/10
Regulation: MISA COMPLIANCE
Value: 14.055
Unit of Measure: KG/D
Control Point Name: PLANT - PROCESS EFFLUENT
Parameter Name: CARBON, DISSOLVED ORGANIC

Result Structure: MISA MONTHLY REPORTING
Param Reported As: AS CARBON
Frequency: MONTHLY
Sector: PETROLEUM REFINERIES
Component Type: MINIMUM

MISA Industrial Wastewater Discharge

Company Code: 0000130104
Control Point ID: 0700
Sample Date: 2017/10
Regulation: MISA COMPLIANCE
Value: 0.0062571
Unit of Measure: KG/D
Control Point Name: PLANT - PROCESS EFFLUENT

Result Structure: MISA MONTHLY REPORTING
Param Reported As: AS PHENOL
Frequency: MONTHLY
Sector: PETROLEUM REFINERIES
Component Type: AVERAGE

Parameter Name: PHENOLICS, UNFILTERED REACTIVE

MISA Industrial Wastewater Discharge

Company Code:	0000130104	Result Structure:	MISA MONTHLY REPORTING
Control Point ID:	0700	Param Reported As:	NOT APPLICABLE
Sample Date:	2017/10	Frequency:	MONTHLY
Regulation:	MISA COMPLIANCE	Sector:	PETROLEUM REFINERIES
Value:	2.03	Component Type:	MINIMUM
Unit of Measure:	KG/D		
Control Point Name:	PLANT - PROCESS EFFLUENT		
Parameter Name:	SOLVENT EXTRACTABLES		

MISA Industrial Wastewater Discharge

Company Code:	0000130104	Result Structure:	MISA MONTHLY REPORTING
Control Point ID:	0700	Param Reported As:	AS SULPHIDE
Sample Date:	2017/10	Frequency:	MONTHLY
Regulation:	MISA COMPLIANCE	Sector:	PETROLEUM REFINERIES
Value:	0.031577	Component Type:	MINIMUM
Unit of Measure:	KG/D		
Control Point Name:	PLANT - PROCESS EFFLUENT		
Parameter Name:	SULPHIDE, UNFILTERED REACTIVE		

MISA Industrial Wastewater Discharge

Company Code:	0000130104	Result Structure:	MISA MONTHLY REPORTING
Control Point ID:	0700	Param Reported As:	AS PHOSPHORUS
Sample Date:	2017/08	Frequency:	MONTHLY
Regulation:	MISA COMPLIANCE	Sector:	PETROLEUM REFINERIES
Value:	1.5379	Component Type:	MAXIMUM
Unit of Measure:	KG/D		
Control Point Name:	PLANT - PROCESS EFFLUENT		
Parameter Name:	PHOSPHORUS, UNFILTERED TOTAL		

MISA Industrial Wastewater Discharge

Company Code:	0000130104	Result Structure:	MISA MONTHLY REPORTING
Control Point ID:	0700	Param Reported As:	AS NITROGEN
Sample Date:	2017/11	Frequency:	MONTHLY
Regulation:	MISA COMPLIANCE	Sector:	PETROLEUM REFINERIES
Value:	17.415	Component Type:	MAXIMUM
Unit of Measure:	KG/D		
Control Point Name:	PLANT - PROCESS EFFLUENT		
Parameter Name:	AMMONIUM+AMMONIA, TOTAL FILTER.REAC		

MISA Industrial Wastewater Discharge

Company Code:	0000130104	Result Structure:	MISA MONTHLY REPORTING
Control Point ID:	0700	Param Reported As:	AS PHOSPHORUS
Sample Date:	2017/11	Frequency:	MONTHLY
Regulation:	MISA COMPLIANCE	Sector:	PETROLEUM REFINERIES
Value:	2.0001	Component Type:	MAXIMUM
Unit of Measure:	KG/D		
Control Point Name:	PLANT - PROCESS EFFLUENT		
Parameter Name:	PHOSPHORUS, UNFILTERED TOTAL		

MISA Industrial Wastewater Discharge

Company Code: 0000130104
Control Point ID: 0700
Sample Date: 2017/11
Regulation: MISA COMPLIANCE
Value: 5
Unit of Measure: KG/D
Control Point Name: PLANT - PROCESS EFFLUENT
Parameter Name: PHOSPHORUS, UNFILTERED TOTAL

Result Structure: MISA MONTHLY REPORTING
Param Reported As: AS PHOSPHORUS
Frequency: MONTHLY
Sector: PETROLEUM REFINERIES
Component Type: NUM. IN AVERAGE

MISA Industrial Wastewater Discharge

Company Code: 0000130104
Control Point ID: 0700
Sample Date: 2017/11
Regulation: MISA COMPLIANCE
Value: 5
Unit of Measure: KG/D
Control Point Name: PLANT - PROCESS EFFLUENT
Parameter Name: RESIDUE, PARTICULATE

Result Structure: MISA MONTHLY REPORTING
Param Reported As: NOT APPLICABLE
Frequency: MONTHLY
Sector: PETROLEUM REFINERIES
Component Type: NUM. IN AVERAGE

MISA Industrial Wastewater Discharge

Company Code: 0000130104
Control Point ID: 0700
Sample Date: 2017/11
Regulation: MISA COMPLIANCE
Value: 28
Unit of Measure: KG/D
Control Point Name: PLANT - PROCESS EFFLUENT
Parameter Name: RESIDUE, PART LOSS ON IGNIT.

Result Structure: MISA MONTHLY REPORTING
Param Reported As: NOT APPLICABLE
Frequency: MONTHLY
Sector: PETROLEUM REFINERIES
Component Type: NUM. IN AVERAGE

MISA Industrial Wastewater Discharge

Company Code: 0000130104
Control Point ID: 0700
Sample Date: 2017/11
Regulation: MISA COMPLIANCE
Value: 0.041229
Unit of Measure: KG/D
Control Point Name: PLANT - PROCESS EFFLUENT
Parameter Name: SULPHIDE, UNFILTERED REACTIVE

Result Structure: MISA MONTHLY REPORTING
Param Reported As: AS SULPHIDE
Frequency: MONTHLY
Sector: PETROLEUM REFINERIES
Component Type: AVERAGE

MISA Industrial Wastewater Discharge

Company Code: 0000130104
Control Point ID: 0700
Sample Date: 2017/11
Regulation: MISA COMPLIANCE
Value: 0.052437
Unit of Measure: KG/D
Control Point Name: PLANT - PROCESS EFFLUENT
Parameter Name: SULPHIDE, UNFILTERED REACTIVE

Result Structure: MISA MONTHLY REPORTING
Param Reported As: AS SULPHIDE
Frequency: MONTHLY
Sector: PETROLEUM REFINERIES
Component Type: MAXIMUM

MISA Industrial Wastewater Discharge

Company Code: 0000130104
Control Point ID: 0700
Sample Date: 2017/12
Regulation: MISA COMPLIANCE

Result Structure: MISA MONTHLY REPORTING
Param Reported As: AS NITROGEN
Frequency: MONTHLY
Sector: PETROLEUM REFINERIES

Value: 0 **Component Type:** MINIMUM
Unit of Measure: KG/D
Control Point Name: PLANT - PROCESS EFFLUENT
Parameter Name: AMMONIUM+AMMONIA, TOTAL FILTER.REAC

MISA Industrial Wastewater Discharge

Company Code: 0000130104 **Result Structure:** MISA MONTHLY REPORTING
Control Point ID: 0700 **Param Reported As:** AS NITROGEN
Sample Date: 2017/12 **Frequency:** MONTHLY
Regulation: MISA COMPLIANCE **Sector:** PETROLEUM REFINERIES
Value: 4 **Component Type:** NUM. IN AVERAGE
Unit of Measure: KG/D
Control Point Name: PLANT - PROCESS EFFLUENT
Parameter Name: AMMONIUM+AMMONIA, TOTAL FILTER.REAC

MISA Industrial Wastewater Discharge

Company Code: 0000130104 **Result Structure:** MISA MONTHLY REPORTING
Control Point ID: 0700 **Param Reported As:** NOT APPLICABLE
Sample Date: 2017/12 **Frequency:** MONTHLY
Regulation: MISA COMPLIANCE **Sector:** PETROLEUM REFINERIES
Value: 5525 **Component Type:** MAXIMUM
Unit of Measure: M3/D
Control Point Name: PLANT - PROCESS EFFLUENT
Parameter Name: FLOW

MISA Industrial Wastewater Discharge

Company Code: 0000130104 **Result Structure:** MISA MONTHLY REPORTING
Control Point ID: 0700 **Param Reported As:** AS PHENOL
Sample Date: 2017/12 **Frequency:** MONTHLY
Regulation: MISA COMPLIANCE **Sector:** PETROLEUM REFINERIES
Value: 0.005525 **Component Type:** MAXIMUM
Unit of Measure: KG/D
Control Point Name: PLANT - PROCESS EFFLUENT
Parameter Name: PHENOLICS, UNFILTERED REACTIVE

MISA Industrial Wastewater Discharge

Company Code: 0000130104 **Result Structure:** MISA MONTHLY REPORTING
Control Point ID: 0700 **Param Reported As:** NOT APPLICABLE
Sample Date: 2017/12 **Frequency:** MONTHLY
Regulation: MISA COMPLIANCE **Sector:** PETROLEUM REFINERIES
Value: 31 **Component Type:** NUM. IN AVERAGE
Unit of Measure: KG/D
Control Point Name: PLANT - PROCESS EFFLUENT
Parameter Name: RESIDUE,PART LOSS ON IGNIT.

MISA Industrial Wastewater Discharge

Company Code: 0000130104 **Result Structure:** MISA MONTHLY REPORTING
Control Point ID: 0700 **Param Reported As:** NOT APPLICABLE
Sample Date: 2017/12 **Frequency:** MONTHLY
Regulation: MISA COMPLIANCE **Sector:** PETROLEUM REFINERIES
Value: 1.8611 **Component Type:** MINIMUM
Unit of Measure: KG/D
Control Point Name: PLANT - PROCESS EFFLUENT
Parameter Name: SOLVENT EXTRACTABLES

MISA Industrial Wastewater Discharge

Company Code: 0000130104
Control Point ID: 0800
Sample Date: 2017/01
Regulation: MISA COMPLIANCE
Value: 0.014225
Unit of Measure: KG/D
Control Point Name: PLANT - O.T.C.W.
Parameter Name: BENZENE C6H6

Result Structure: MISA MONTHLY REPORTING
Param Reported As: NOT APPLICABLE
Frequency: MONTHLY
Sector: PETROLEUM REFINERIES
Component Type: MINIMUM

MISA Industrial Wastewater Discharge

Company Code: 0000130104
Control Point ID: 0700
Sample Date: 2017/09
Regulation: MISA COMPLIANCE
Value: 12.394
Unit of Measure: KG/D
Control Point Name: PLANT - PROCESS EFFLUENT
Parameter Name: CARBON, DISSOLVED ORGANIC

Result Structure: MISA MONTHLY REPORTING
Param Reported As: AS CARBON
Frequency: MONTHLY
Sector: PETROLEUM REFINERIES
Component Type: MINIMUM

MISA Industrial Wastewater Discharge

Company Code: 0000130104
Control Point ID: 0700
Sample Date: 2017/09
Regulation: MISA COMPLIANCE
Value: 4
Unit of Measure: KG/D
Control Point Name: PLANT - PROCESS EFFLUENT
Parameter Name: RESIDUE, PARTICULATE

Result Structure: MISA MONTHLY REPORTING
Param Reported As: NOT APPLICABLE
Frequency: MONTHLY
Sector: PETROLEUM REFINERIES
Component Type: NUM. IN AVERAGE

MISA Industrial Wastewater Discharge

Company Code: 0000130104
Control Point ID: 0700
Sample Date: 2017/09
Regulation: MISA COMPLIANCE
Value: 3.9837
Unit of Measure: KG/D
Control Point Name: PLANT - PROCESS EFFLUENT
Parameter Name: SOLVENT EXTRACTABLES

Result Structure: MISA MONTHLY REPORTING
Param Reported As: NOT APPLICABLE
Frequency: MONTHLY
Sector: PETROLEUM REFINERIES
Component Type: MAXIMUM

MISA Industrial Wastewater Discharge

Company Code: 0000130104
Control Point ID: 0700
Sample Date: 2017/10
Regulation: MISA COMPLIANCE
Value: 4
Unit of Measure: KG/D
Control Point Name: PLANT - PROCESS EFFLUENT
Parameter Name: SOLVENT EXTRACTABLES

Result Structure: MISA MONTHLY REPORTING
Param Reported As: NOT APPLICABLE
Frequency: MONTHLY
Sector: PETROLEUM REFINERIES
Component Type: NUM. IN AVERAGE

MISA Industrial Wastewater Discharge

Company Code: 0000130104

Result Structure: MISA MONTHLY REPORTING

Control Point ID: 0700
Sample Date: 2017/10
Regulation: MISA COMPLIANCE
Value: 4
Unit of Measure: KG/D
Control Point Name: PLANT - PROCESS EFFLUENT
Parameter Name: SULPHIDE, UNFILTERED REACTIVE

Param Reported As: AS SULPHIDE
Frequency: MONTHLY
Sector: PETROLEUM REFINERIES
Component Type: NUM. IN AVERAGE

MISA Industrial Wastewater Discharge

Company Code: 0000130104
Control Point ID: 0700
Sample Date: 2017/11
Regulation: MISA COMPLIANCE
Value: 26.236
Unit of Measure: KG/D
Control Point Name: PLANT - PROCESS EFFLUENT
Parameter Name: CARBON, DISSOLVED ORGANIC

Result Structure: MISA MONTHLY REPORTING
Param Reported As: AS CARBON
Frequency: MONTHLY
Sector: PETROLEUM REFINERIES
Component Type: MAXIMUM

MISA Industrial Wastewater Discharge

Company Code: 0000130104
Control Point ID: 0700
Sample Date: 2017/11
Regulation: MISA COMPLIANCE
Value: 9481
Unit of Measure: M3/D
Control Point Name: PLANT - PROCESS EFFLUENT
Parameter Name: FLOW

Result Structure: MISA MONTHLY REPORTING
Param Reported As: NOT APPLICABLE
Frequency: MONTHLY
Sector: PETROLEUM REFINERIES
Component Type: MAXIMUM

MISA Industrial Wastewater Discharge

Company Code: 0000130104
Control Point ID: 0800
Sample Date: 2017/01
Regulation: MISA COMPLIANCE
Value: 4
Unit of Measure: KG/D
Control Point Name: PLANT - O.T.C.W.
Parameter Name: BENZENE C6H6

Result Structure: MISA MONTHLY REPORTING
Param Reported As: NOT APPLICABLE
Frequency: MONTHLY
Sector: PETROLEUM REFINERIES
Component Type: NUM. IN AVERAGE

MISA Industrial Wastewater Discharge

Company Code: 0000130104
Control Point ID: 0800
Sample Date: 2017/01
Regulation: MISA COMPLIANCE
Value: 0.014386
Unit of Measure: KG/D
Control Point Name: PLANT - O.T.C.W.
Parameter Name: TOLUENE C7H8

Result Structure: MISA MONTHLY REPORTING
Param Reported As: NOT APPLICABLE
Frequency: MONTHLY
Sector: PETROLEUM REFINERIES
Component Type: AVERAGE

MISA Industrial Wastewater Discharge

Company Code: 0000130104
Control Point ID: 0800
Sample Date: 2017/02
Regulation: MISA COMPLIANCE
Value: 0.014882
Unit of Measure: KG/D

Result Structure: MISA MONTHLY REPORTING
Param Reported As: NOT APPLICABLE
Frequency: MONTHLY
Sector: PETROLEUM REFINERIES
Component Type: MAXIMUM

Control Point Name: PLANT - O.T.C.W.
Parameter Name: BENZENE C6H6

MISA Industrial Wastewater Discharge

Company Code: 0000130104
Control Point ID: 0800
Sample Date: 2017/02
Regulation: MISA COMPLIANCE
Value: 71768.7
Unit of Measure: M3/D
Control Point Name: PLANT - O.T.C.W.
Parameter Name: FLOW

Result Structure: MISA MONTHLY REPORTING
Param Reported As: NOT APPLICABLE
Frequency: MONTHLY
Sector: PETROLEUM REFINERIES
Component Type: AVERAGE

MISA Industrial Wastewater Discharge

Company Code: 0000130104
Control Point ID: 0800
Sample Date: 2017/02
Regulation: MISA COMPLIANCE
Value: 69773.9
Unit of Measure: M3/D
Control Point Name: PLANT - O.T.C.W.
Parameter Name: FLOW

Result Structure: MISA MONTHLY REPORTING
Param Reported As: NOT APPLICABLE
Frequency: MONTHLY
Sector: PETROLEUM REFINERIES
Component Type: MINIMUM

MISA Industrial Wastewater Discharge

Company Code: 0000130104
Control Point ID: 0800
Sample Date: 2017/03
Regulation: MISA COMPLIANCE
Value: 69820.6
Unit of Measure: M3/D
Control Point Name: PLANT - O.T.C.W.
Parameter Name: FLOW

Result Structure: MISA MONTHLY REPORTING
Param Reported As: NOT APPLICABLE
Frequency: MONTHLY
Sector: PETROLEUM REFINERIES
Component Type: AVERAGE

MISA Industrial Wastewater Discharge

Company Code: 0000130104
Control Point ID: 0800
Sample Date: 2017/03
Regulation: MISA COMPLIANCE
Value: 0.062808
Unit of Measure: KG/D
Control Point Name: PLANT - O.T.C.W.
Parameter Name: PHENOLICS, UNFILTERED REACTIVE

Result Structure: MISA MONTHLY REPORTING
Param Reported As: AS PHENOL
Frequency: MONTHLY
Sector: PETROLEUM REFINERIES
Component Type: MINIMUM

MISA Industrial Wastewater Discharge

Company Code: 0000130104
Control Point ID: 0800
Sample Date: 2017/04
Regulation: MISA COMPLIANCE
Value: 4
Unit of Measure: KG/D
Control Point Name: PLANT - O.T.C.W.
Parameter Name: BENZENE C6H6

Result Structure: MISA MONTHLY REPORTING
Param Reported As: NOT APPLICABLE
Frequency: MONTHLY
Sector: PETROLEUM REFINERIES
Component Type: NUM. IN AVERAGE

MISA Industrial Wastewater

Discharge

Company Code:	0000130104	Result Structure:	MISA MONTHLY REPORTING
Control Point ID:	0800	Param Reported As:	AS SULPHIDE
Sample Date:	2017/04	Frequency:	MONTHLY
Regulation:	MISA COMPLIANCE	Sector:	PETROLEUM REFINERIES
Value:	0.49909	Component Type:	AVERAGE
Unit of Measure:	KG/D		
Control Point Name:	PLANT - O.T.C.W.		
Parameter Name:	SULPHIDE, UNFILTERED REACTIVE		

MISA Industrial Wastewater Discharge

Company Code:	0000130104	Result Structure:	MISA MONTHLY REPORTING
Control Point ID:	0700	Param Reported As:	AS CARBON
Sample Date:	2017/08	Frequency:	MONTHLY
Regulation:	MISA COMPLIANCE	Sector:	PETROLEUM REFINERIES
Value:	5	Component Type:	NUM. IN AVERAGE
Unit of Measure:	KG/D		
Control Point Name:	PLANT - PROCESS EFFLUENT		
Parameter Name:	CARBON, DISSOLVED ORGANIC		

MISA Industrial Wastewater Discharge

Company Code:	0000130104	Result Structure:	MISA MONTHLY REPORTING
Control Point ID:	0700	Param Reported As:	NOT APPLICABLE
Sample Date:	2017/08	Frequency:	MONTHLY
Regulation:	MISA COMPLIANCE	Sector:	PETROLEUM REFINERIES
Value:	3770	Component Type:	MINIMUM
Unit of Measure:	M3/D		
Control Point Name:	PLANT - PROCESS EFFLUENT		
Parameter Name:	FLOW		

MISA Industrial Wastewater Discharge

Company Code:	0000130104	Result Structure:	MISA MONTHLY REPORTING
Control Point ID:	0700	Param Reported As:	AS PHOSPHORUS
Sample Date:	2017/08	Frequency:	MONTHLY
Regulation:	MISA COMPLIANCE	Sector:	PETROLEUM REFINERIES
Value:	1.193	Component Type:	MINIMUM
Unit of Measure:	KG/D		
Control Point Name:	PLANT - PROCESS EFFLUENT		
Parameter Name:	PHOSPHORUS, UNFILTERED TOTAL		

MISA Industrial Wastewater Discharge

Company Code:	0000130104	Result Structure:	MISA MONTHLY REPORTING
Control Point ID:	0700	Param Reported As:	AS PHOSPHORUS
Sample Date:	2017/08	Frequency:	MONTHLY
Regulation:	MISA COMPLIANCE	Sector:	PETROLEUM REFINERIES
Value:	5	Component Type:	NUM. IN AVERAGE
Unit of Measure:	KG/D		
Control Point Name:	PLANT - PROCESS EFFLUENT		
Parameter Name:	PHOSPHORUS, UNFILTERED TOTAL		

MISA Industrial Wastewater Discharge

Company Code:	0000130104	Result Structure:	MISA MONTHLY REPORTING
Control Point ID:	0700	Param Reported As:	NOT APPLICABLE
Sample Date:	2017/08	Frequency:	MONTHLY

Regulation: MISA COMPLIANCE
Value: 5
Unit of Measure: KG/D
Control Point Name: PLANT - PROCESS EFFLUENT
Parameter Name: SOLVENT EXTRACTABLES

Sector: PETROLEUM REFINERIES
Component Type: NUM. IN AVERAGE

MISA Industrial Wastewater Discharge

Company Code: 0000130104
Control Point ID: 0700
Sample Date: 2017/11
Regulation: MISA COMPLIANCE
Value: 3.753
Unit of Measure: KG/D
Control Point Name: PLANT - PROCESS EFFLUENT
Parameter Name: RESIDUE,PART LOSS ON IGNIT.

Result Structure: MISA MONTHLY REPORTING
Param Reported As: NOT APPLICABLE
Frequency: MONTHLY
Sector: PETROLEUM REFINERIES
Component Type: MINIMUM

MISA Industrial Wastewater Discharge

Company Code: 0000130104
Control Point ID: 0700
Sample Date: 2017/11
Regulation: MISA COMPLIANCE
Value: 4.5568
Unit of Measure: KG/D
Control Point Name: PLANT - PROCESS EFFLUENT
Parameter Name: SOLVENT EXTRACTABLES

Result Structure: MISA MONTHLY REPORTING
Param Reported As: NOT APPLICABLE
Frequency: MONTHLY
Sector: PETROLEUM REFINERIES
Component Type: AVERAGE

MISA Industrial Wastewater Discharge

Company Code: 0000130104
Control Point ID: 0700
Sample Date: 2017/12
Regulation: MISA COMPLIANCE
Value: 4.9346
Unit of Measure: KG/D
Control Point Name: PLANT - PROCESS EFFLUENT
Parameter Name: RESIDUE,PART LOSS ON IGNIT.

Result Structure: MISA MONTHLY REPORTING
Param Reported As: NOT APPLICABLE
Frequency: MONTHLY
Sector: PETROLEUM REFINERIES
Component Type: AVERAGE

MISA Industrial Wastewater Discharge

Company Code: 0000130104
Control Point ID: 0700
Sample Date: 2017/12
Regulation: MISA COMPLIANCE
Value: 4
Unit of Measure: KG/D
Control Point Name: PLANT - PROCESS EFFLUENT
Parameter Name: SULPHIDE, UNFILTERED REACTIVE

Result Structure: MISA MONTHLY REPORTING
Param Reported As: AS SULPHIDE
Frequency: MONTHLY
Sector: PETROLEUM REFINERIES
Component Type: NUM. IN AVERAGE

MISA Industrial Wastewater Discharge

Company Code: 0000130104
Control Point ID: 0800
Sample Date: 2017/01
Regulation: MISA COMPLIANCE
Value: 0.072877
Unit of Measure: KG/D
Control Point Name: PLANT - O.T.C.W.
Parameter Name: PHENOLICS, UNFILTERED REACTIVE

Result Structure: MISA MONTHLY REPORTING
Param Reported As: AS PHENOL
Frequency: MONTHLY
Sector: PETROLEUM REFINERIES
Component Type: MAXIMUM

MISA Industrial Wastewater Discharge

Company Code:	0000130104	Result Structure:	MISA MONTHLY REPORTING
Control Point ID:	0800	Param Reported As:	AS SULPHIDE
Sample Date:	2017/02	Frequency:	MONTHLY
Regulation:	MISA COMPLIANCE	Sector:	PETROLEUM REFINERIES
Value:	4	Component Type:	NUM. IN AVERAGE
Unit of Measure:	KG/D		
Control Point Name:	PLANT - O.T.C.W.		
Parameter Name:	SULPHIDE, UNFILTERED REACTIVE		

MISA Industrial Wastewater Discharge

Company Code:	0000130104	Result Structure:	MISA MONTHLY REPORTING
Control Point ID:	0800	Param Reported As:	NOT APPLICABLE
Sample Date:	2017/02	Frequency:	MONTHLY
Regulation:	MISA COMPLIANCE	Sector:	PETROLEUM REFINERIES
Value:	0.014882	Component Type:	MAXIMUM
Unit of Measure:	KG/D		
Control Point Name:	PLANT - O.T.C.W.		
Parameter Name:	TOLUENE C7H8		

MISA Industrial Wastewater Discharge

Company Code:	0000130104	Result Structure:	MISA MONTHLY REPORTING
Control Point ID:	0800	Param Reported As:	NOT APPLICABLE
Sample Date:	2017/05	Frequency:	MONTHLY
Regulation:	MISA COMPLIANCE	Sector:	PETROLEUM REFINERIES
Value:	0.015295	Component Type:	MAXIMUM
Unit of Measure:	KG/D		
Control Point Name:	PLANT - O.T.C.W.		
Parameter Name:	BENZENE C6H6		

MISA Industrial Wastewater Discharge

Company Code:	0000130104	Result Structure:	MISA MONTHLY REPORTING
Control Point ID:	0800	Param Reported As:	NOT APPLICABLE
Sample Date:	2017/05	Frequency:	MONTHLY
Regulation:	MISA COMPLIANCE	Sector:	PETROLEUM REFINERIES
Value:	72094.6	Component Type:	AVERAGE
Unit of Measure:	M3/D		
Control Point Name:	PLANT - O.T.C.W.		
Parameter Name:	FLOW		

MISA Industrial Wastewater Discharge

Company Code:	0000130104	Result Structure:	MISA MONTHLY REPORTING
Control Point ID:	0800	Param Reported As:	AS SULPHIDE
Sample Date:	2017/05	Frequency:	MONTHLY
Regulation:	MISA COMPLIANCE	Sector:	PETROLEUM REFINERIES
Value:	5	Component Type:	NUM. IN AVERAGE
Unit of Measure:	KG/D		
Control Point Name:	PLANT - O.T.C.W.		
Parameter Name:	SULPHIDE, UNFILTERED REACTIVE		

MISA Industrial Wastewater Discharge

Company Code: 0000130104
Control Point ID: 0800
Sample Date: 2017/06
Regulation: MISA COMPLIANCE
Value: 0.014215
Unit of Measure: KG/D
Control Point Name: PLANT - O.T.C.W.
Parameter Name: BENZENE C6H6

Result Structure: MISA MONTHLY REPORTING
Param Reported As: NOT APPLICABLE
Frequency: MONTHLY
Sector: PETROLEUM REFINERIES
Component Type: MAXIMUM

MISA Industrial Wastewater Discharge

Company Code: 0000130104
Control Point ID: 0800
Sample Date: 2017/06
Regulation: MISA COMPLIANCE
Value: 0.013765
Unit of Measure: KG/D
Control Point Name: PLANT - O.T.C.W.
Parameter Name: BENZENE C6H6

Result Structure: MISA MONTHLY REPORTING
Param Reported As: NOT APPLICABLE
Frequency: MONTHLY
Sector: PETROLEUM REFINERIES
Component Type: MINIMUM

MISA Industrial Wastewater Discharge

Company Code: 0000130104
Control Point ID: 0800
Sample Date: 2017/06
Regulation: MISA COMPLIANCE
Value: 68823.8
Unit of Measure: M3/D
Control Point Name: PLANT - O.T.C.W.
Parameter Name: FLOW

Result Structure: MISA MONTHLY REPORTING
Param Reported As: NOT APPLICABLE
Frequency: MONTHLY
Sector: PETROLEUM REFINERIES
Component Type: MINIMUM

MISA Industrial Wastewater Discharge

Company Code: 0000130104
Control Point ID: 0800
Sample Date: 2017/06
Regulation: MISA COMPLIANCE
Value: 0.49754
Unit of Measure: KG/D
Control Point Name: PLANT - O.T.C.W.
Parameter Name: SULPHIDE, UNFILTERED REACTIVE

Result Structure: MISA MONTHLY REPORTING
Param Reported As: AS SULPHIDE
Frequency: MONTHLY
Sector: PETROLEUM REFINERIES
Component Type: MAXIMUM

MISA Industrial Wastewater Discharge

Company Code: 0000130104
Control Point ID: 0800
Sample Date: 2017/06
Regulation: MISA COMPLIANCE
Value: 0.013765
Unit of Measure: KG/D
Control Point Name: PLANT - O.T.C.W.
Parameter Name: TOLUENE C7H8

Result Structure: MISA MONTHLY REPORTING
Param Reported As: NOT APPLICABLE
Frequency: MONTHLY
Sector: PETROLEUM REFINERIES
Component Type: MINIMUM

MISA Industrial Wastewater Discharge

Company Code: 0000130104
Control Point ID: 0700
Sample Date: 2017/09
Regulation: MISA COMPLIANCE
Value: 23.733

Result Structure: MISA MONTHLY REPORTING
Param Reported As: AS CARBON
Frequency: MONTHLY
Sector: PETROLEUM REFINERIES
Component Type: MAXIMUM

Unit of Measure: KG/D
Control Point Name: PLANT - PROCESS EFFLUENT
Parameter Name: CARBON, DISSOLVED ORGANIC

MISA Industrial Wastewater

Discharge

Company Code: 0000130104
Control Point ID: 0700
Sample Date: 2017/09
Regulation: MISA COMPLIANCE
Value: 4.767
Unit of Measure: KG/D
Control Point Name: PLANT - PROCESS EFFLUENT
Parameter Name: RESIDUE, PARTICULATE

Result Structure: MISA MONTHLY REPORTING
Param Reported As: NOT APPLICABLE
Frequency: MONTHLY
Sector: PETROLEUM REFINERIES
Component Type: MINIMUM

MISA Industrial Wastewater

Discharge

Company Code: 0000130104
Control Point ID: 0700
Sample Date: 2017/09
Regulation: MISA COMPLIANCE
Value: 6.1697
Unit of Measure: KG/D
Control Point Name: PLANT - PROCESS EFFLUENT
Parameter Name: RESIDUE,PART LOSS ON IGNIT.

Result Structure: MISA MONTHLY REPORTING
Param Reported As: NOT APPLICABLE
Frequency: MONTHLY
Sector: PETROLEUM REFINERIES
Component Type: AVERAGE

MISA Industrial Wastewater

Discharge

Company Code: 0000130104
Control Point ID: 0700
Sample Date: 2017/09
Regulation: MISA COMPLIANCE
Value: 3.1233
Unit of Measure: KG/D
Control Point Name: PLANT - PROCESS EFFLUENT
Parameter Name: SOLVENT EXTRACTABLES

Result Structure: MISA MONTHLY REPORTING
Param Reported As: NOT APPLICABLE
Frequency: MONTHLY
Sector: PETROLEUM REFINERIES
Component Type: AVERAGE

MISA Industrial Wastewater

Discharge

Company Code: 0000130104
Control Point ID: 0700
Sample Date: 2017/09
Regulation: MISA COMPLIANCE
Value: 0.033369
Unit of Measure: KG/D
Control Point Name: PLANT - PROCESS EFFLUENT
Parameter Name: SULPHIDE, UNFILTERED REACTIVE

Result Structure: MISA MONTHLY REPORTING
Param Reported As: AS SULPHIDE
Frequency: MONTHLY
Sector: PETROLEUM REFINERIES
Component Type: MINIMUM

MISA Industrial Wastewater

Discharge

Company Code: 0000130104
Control Point ID: 0700
Sample Date: 2017/10
Regulation: MISA COMPLIANCE
Value: 0
Unit of Measure: KG/D
Control Point Name: PLANT - PROCESS EFFLUENT
Parameter Name: AMMONIUM+AMMONIA, TOTAL FILTER.REAC

Result Structure: MISA MONTHLY REPORTING
Param Reported As: AS NITROGEN
Frequency: MONTHLY
Sector: PETROLEUM REFINERIES
Component Type: AVERAGE

**MISA Industrial Wastewater
Discharge**

Company Code: 0000130104
Control Point ID: 0700
Sample Date: 2017/10
Regulation: MISA COMPLIANCE
Value: 3642
Unit of Measure: M3/D
Control Point Name: PLANT - PROCESS EFFLUENT
Parameter Name: FLOW

Result Structure: MISA MONTHLY REPORTING
Param Reported As: NOT APPLICABLE
Frequency: MONTHLY
Sector: PETROLEUM REFINERIES
Component Type: MINIMUM

**MISA Industrial Wastewater
Discharge**

Company Code: 0000130104
Control Point ID: 0700
Sample Date: 2017/10
Regulation: MISA COMPLIANCE
Value: 31
Unit of Measure: KG/D
Control Point Name: PLANT - PROCESS EFFLUENT
Parameter Name: PHENOLICS, UNFILTERED REACTIVE

Result Structure: MISA MONTHLY REPORTING
Param Reported As: AS PHENOL
Frequency: MONTHLY
Sector: PETROLEUM REFINERIES
Component Type: NUM. IN AVERAGE

**MISA Industrial Wastewater
Discharge**

Company Code: 0000130104
Control Point ID: 0700
Sample Date: 2017/10
Regulation: MISA COMPLIANCE
Value: 3.5151
Unit of Measure: KG/D
Control Point Name: PLANT - PROCESS EFFLUENT
Parameter Name: SOLVENT EXTRACTABLES

Result Structure: MISA MONTHLY REPORTING
Param Reported As: NOT APPLICABLE
Frequency: MONTHLY
Sector: PETROLEUM REFINERIES
Component Type: AVERAGE

**MISA Industrial Wastewater
Discharge**

Company Code: 0000130104
Control Point ID: 0700
Sample Date: 2017/10
Regulation: MISA COMPLIANCE
Value: 0.042231
Unit of Measure: KG/D
Control Point Name: PLANT - PROCESS EFFLUENT
Parameter Name: SULPHIDE, UNFILTERED REACTIVE

Result Structure: MISA MONTHLY REPORTING
Param Reported As: AS SULPHIDE
Frequency: MONTHLY
Sector: PETROLEUM REFINERIES
Component Type: AVERAGE

**MISA Industrial Wastewater
Discharge**

Company Code: 0000130104
Control Point ID: 0800
Sample Date: 2017/02
Regulation: MISA COMPLIANCE
Value: 4
Unit of Measure: KG/D
Control Point Name: PLANT - O.T.C.W.
Parameter Name: TOLUENE C7H8

Result Structure: MISA MONTHLY REPORTING
Param Reported As: NOT APPLICABLE
Frequency: MONTHLY
Sector: PETROLEUM REFINERIES
Component Type: NUM. IN AVERAGE

**MISA Industrial Wastewater
Discharge**

Company Code: 0000130104
Control Point ID: 0800

Result Structure: MISA MONTHLY REPORTING
Param Reported As: AS SULPHIDE

Sample Date: 2017/03
Regulation: MISA COMPLIANCE
Value: 0.51265
Unit of Measure: KG/D
Control Point Name: PLANT - O.T.C.W.
Parameter Name: SULPHIDE, UNFILTERED REACTIVE

Frequency: MONTHLY
Sector: PETROLEUM REFINERIES
Component Type: MAXIMUM

MISA Industrial Wastewater Discharge

Company Code: 0000130104
Control Point ID: 0800
Sample Date: 2017/05
Regulation: MISA COMPLIANCE
Value: 5
Unit of Measure: KG/D
Control Point Name: PLANT - O.T.C.W.
Parameter Name: PHENOLICS, UNFILTERED REACTIVE

Result Structure: MISA MONTHLY REPORTING
Param Reported As: AS PHENOL
Frequency: MONTHLY
Sector: PETROLEUM REFINERIES
Component Type: NUM. IN AVERAGE

MISA Industrial Wastewater Discharge

Company Code: 0000130104
Control Point ID: 0800
Sample Date: 2017/06
Regulation: MISA COMPLIANCE
Value: 0.4916
Unit of Measure: KG/D
Control Point Name: PLANT - O.T.C.W.
Parameter Name: SULPHIDE, UNFILTERED REACTIVE

Result Structure: MISA MONTHLY REPORTING
Param Reported As: AS SULPHIDE
Frequency: MONTHLY
Sector: PETROLEUM REFINERIES
Component Type: AVERAGE

MISA Industrial Wastewater Discharge

Company Code: 0000130104
Control Point ID: 0700
Sample Date: 2017/01
Regulation: MISA COMPLIANCE
Value: 0
Unit of Measure: KG/D
Control Point Name: PLANT - PROCESS EFFLUENT
Parameter Name: AMMONIUM+AMMONIA, TOTAL FILTER.REAC

Result Structure: MISA MONTHLY REPORTING
Param Reported As: AS NITROGEN
Frequency: MONTHLY
Sector: PETROLEUM REFINERIES
Component Type: MINIMUM

MISA Industrial Wastewater Discharge

Company Code: 0000130104
Control Point ID: 0700
Sample Date: 2017/01
Regulation: MISA COMPLIANCE
Value: 22.721
Unit of Measure: KG/D
Control Point Name: PLANT - PROCESS EFFLUENT
Parameter Name: CARBON, DISSOLVED ORGANIC

Result Structure: MISA MONTHLY REPORTING
Param Reported As: AS CARBON
Frequency: MONTHLY
Sector: PETROLEUM REFINERIES
Component Type: MINIMUM

MISA Industrial Wastewater Discharge

Company Code: 0000130104
Control Point ID: 0700
Sample Date: 2017/01
Regulation: MISA COMPLIANCE
Value: 0.98751
Unit of Measure: KG/D
Control Point Name: PLANT - PROCESS EFFLUENT

Result Structure: MISA MONTHLY REPORTING
Param Reported As: AS PHOSPHORUS
Frequency: MONTHLY
Sector: PETROLEUM REFINERIES
Component Type: MAXIMUM

Parameter Name: PHOSPHORUS,UNFILTERED TOTAL

MISA Industrial Wastewater Discharge

Company Code: 0000130104
Control Point ID: 0700
Sample Date: 2017/01
Regulation: MISA COMPLIANCE
Value: 7.729
Unit of Measure: KG/D
Control Point Name: PLANT - PROCESS EFFLUENT
Parameter Name: RESIDUE, PARTICULATE

Result Structure: MISA MONTHLY REPORTING
Param Reported As: NOT APPLICABLE
Frequency: MONTHLY
Sector: PETROLEUM REFINERIES
Component Type: MINIMUM

MISA Industrial Wastewater Discharge

Company Code: 0000130104
Control Point ID: 0800
Sample Date: 2017/07
Regulation: MISA COMPLIANCE
Value: 0.014101
Unit of Measure: KG/D
Control Point Name: PLANT - O.T.C.W.
Parameter Name: BENZENE C6H6

Result Structure: MISA MONTHLY REPORTING
Param Reported As: NOT APPLICABLE
Frequency: MONTHLY
Sector: PETROLEUM REFINERIES
Component Type: MINIMUM

MISA Industrial Wastewater Discharge

Company Code: 0000130104
Control Point ID: 0800
Sample Date: 2017/07
Regulation: MISA COMPLIANCE
Value: 0.015056
Unit of Measure: KG/D
Control Point Name: PLANT - O.T.C.W.
Parameter Name: TOLUENE C7H8

Result Structure: MISA MONTHLY REPORTING
Param Reported As: NOT APPLICABLE
Frequency: MONTHLY
Sector: PETROLEUM REFINERIES
Component Type: MAXIMUM

MISA Industrial Wastewater Discharge

Company Code: 0000130104
Control Point ID: 0700
Sample Date: 2017/01
Regulation: MISA COMPLIANCE
Value: 0.061201
Unit of Measure: KG/D
Control Point Name: PLANT - PROCESS EFFLUENT
Parameter Name: SULPHIDE, UNFILTERED REACTIVE

Result Structure: MISA MONTHLY REPORTING
Param Reported As: AS SULPHIDE
Frequency: MONTHLY
Sector: PETROLEUM REFINERIES
Component Type: AVERAGE

MISA Industrial Wastewater Discharge

Company Code: 0000130104
Control Point ID: 0700
Sample Date: 2017/02
Regulation: MISA COMPLIANCE
Value: 4
Unit of Measure: KG/D
Control Point Name: PLANT - PROCESS EFFLUENT
Parameter Name: CARBON, DISSOLVED ORGANIC

Result Structure: MISA MONTHLY REPORTING
Param Reported As: AS CARBON
Frequency: MONTHLY
Sector: PETROLEUM REFINERIES
Component Type: NUM. IN AVERAGE

MISA Industrial Wastewater Discharge

Company Code: 0000130104
Control Point ID: 0700
Sample Date: 2017/02
Regulation: MISA COMPLIANCE
Value: 3532
Unit of Measure: M3/D
Control Point Name: PLANT - PROCESS EFFLUENT
Parameter Name: FLOW

Result Structure: MISA MONTHLY REPORTING
Param Reported As: NOT APPLICABLE
Frequency: MONTHLY
Sector: PETROLEUM REFINERIES
Component Type: MINIMUM

MISA Industrial Wastewater Discharge

Company Code: 0000130104
Control Point ID: 0700
Sample Date: 2017/02
Regulation: MISA COMPLIANCE
Value: 0.0073118
Unit of Measure: KG/D
Control Point Name: PLANT - PROCESS EFFLUENT
Parameter Name: PHENOLICS, UNFILTERED REACTIVE

Result Structure: MISA MONTHLY REPORTING
Param Reported As: AS PHENOL
Frequency: MONTHLY
Sector: PETROLEUM REFINERIES
Component Type: AVERAGE

MISA Industrial Wastewater Discharge

Company Code: 0000130104
Control Point ID: 0800
Sample Date: 2017/09
Regulation: MISA COMPLIANCE
Value: 0.51767
Unit of Measure: KG/D
Control Point Name: PLANT - O.T.C.W.
Parameter Name: SULPHIDE, UNFILTERED REACTIVE

Result Structure: MISA MONTHLY REPORTING
Param Reported As: AS SULPHIDE
Frequency: MONTHLY
Sector: PETROLEUM REFINERIES
Component Type: MAXIMUM

MISA Industrial Wastewater Discharge

Company Code: 0000130104
Control Point ID: 0800
Sample Date: 2017/10
Regulation: MISA COMPLIANCE
Value: 0.012716
Unit of Measure: KG/D
Control Point Name: PLANT - O.T.C.W.
Parameter Name: BENZENE C6H6

Result Structure: MISA MONTHLY REPORTING
Param Reported As: NOT APPLICABLE
Frequency: MONTHLY
Sector: PETROLEUM REFINERIES
Component Type: AVERAGE

MISA Industrial Wastewater Discharge

Company Code: 0000130104
Control Point ID: 0800
Sample Date: 2017/10
Regulation: MISA COMPLIANCE
Value: 4
Unit of Measure: KG/D
Control Point Name: PLANT - O.T.C.W.
Parameter Name: BENZENE C6H6

Result Structure: MISA MONTHLY REPORTING
Param Reported As: NOT APPLICABLE
Frequency: MONTHLY
Sector: PETROLEUM REFINERIES
Component Type: NUM. IN AVERAGE

MISA Industrial Wastewater Discharge

Company Code: 0000130104
Control Point ID: 0700
Sample Date: 2017/11
Regulation: MISA COMPLIANCE

Result Structure: MISA MONTHLY REPORTING
Param Reported As: AS CARBON
Frequency: MONTHLY
Sector: PETROLEUM REFINERIES

Value: 23.888 **Component Type:** AVERAGE
Unit of Measure: KG/D
Control Point Name: PLANT - PROCESS EFFLUENT
Parameter Name: CARBON, DISSOLVED ORGANIC

MISA Industrial Wastewater Discharge

Company Code: 0000130104 **Result Structure:** MISA MONTHLY REPORTING
Control Point ID: 0700 **Param Reported As:** AS PHENOL
Sample Date: 2017/11 **Frequency:** MONTHLY
Regulation: MISA COMPLIANCE **Sector:** PETROLEUM REFINERIES
Value: 0.0069296 **Component Type:** AVERAGE
Unit of Measure: KG/D
Control Point Name: PLANT - PROCESS EFFLUENT
Parameter Name: PHENOLICS, UNFILTERED REACTIVE

MISA Industrial Wastewater Discharge

Company Code: 0000130104 **Result Structure:** MISA MONTHLY REPORTING
Control Point ID: 0700 **Param Reported As:** AS PHENOL
Sample Date: 2017/11 **Frequency:** MONTHLY
Regulation: MISA COMPLIANCE **Sector:** PETROLEUM REFINERIES
Value: 0.009481 **Component Type:** MAXIMUM
Unit of Measure: KG/D
Control Point Name: PLANT - PROCESS EFFLUENT
Parameter Name: PHENOLICS, UNFILTERED REACTIVE

MISA Industrial Wastewater Discharge

Company Code: 0000130104 **Result Structure:** MISA MONTHLY REPORTING
Control Point ID: 0700 **Param Reported As:** NOT APPLICABLE
Sample Date: 2017/12 **Frequency:** MONTHLY
Regulation: MISA COMPLIANCE **Sector:** PETROLEUM REFINERIES
Value: 4.841 **Component Type:** AVERAGE
Unit of Measure: KG/D
Control Point Name: PLANT - PROCESS EFFLUENT
Parameter Name: RESIDUE, PARTICULATE

MISA Industrial Wastewater Discharge

Company Code: 0000130104 **Result Structure:** MISA MONTHLY REPORTING
Control Point ID: 0700 **Param Reported As:** NOT APPLICABLE
Sample Date: 2017/12 **Frequency:** MONTHLY
Regulation: MISA COMPLIANCE **Sector:** PETROLEUM REFINERIES
Value: 4.649 **Component Type:** MINIMUM
Unit of Measure: KG/D
Control Point Name: PLANT - PROCESS EFFLUENT
Parameter Name: RESIDUE, PARTICULATE

MISA Industrial Wastewater Discharge

Company Code: 0000130104 **Result Structure:** MISA MONTHLY REPORTING
Control Point ID: 0700 **Param Reported As:** NOT APPLICABLE
Sample Date: 2017/12 **Frequency:** MONTHLY
Regulation: MISA COMPLIANCE **Sector:** PETROLEUM REFINERIES
Value: 4 **Component Type:** NUM. IN AVERAGE
Unit of Measure: KG/D
Control Point Name: PLANT - PROCESS EFFLUENT
Parameter Name: SOLVENT EXTRACTABLES

MISA Industrial Wastewater Discharge

Company Code:	0000130104	Result Structure:	MISA MONTHLY REPORTING
Control Point ID:	0700	Param Reported As:	AS NITROGEN
Sample Date:	2017/01	Frequency:	MONTHLY
Regulation:	MISA COMPLIANCE	Sector:	PETROLEUM REFINERIES
Value:	0	Component Type:	AVERAGE
Unit of Measure:	KG/D		
Control Point Name:	PLANT - PROCESS EFFLUENT		
Parameter Name:	AMMONIUM+AMMONIA, TOTAL FILTER.REAC		

MISA Industrial Wastewater Discharge

Company Code:	0000130104	Result Structure:	MISA MONTHLY REPORTING
Control Point ID:	0700	Param Reported As:	AS NITROGEN
Sample Date:	2017/01	Frequency:	MONTHLY
Regulation:	MISA COMPLIANCE	Sector:	PETROLEUM REFINERIES
Value:	4	Component Type:	NUM. IN AVERAGE
Unit of Measure:	KG/D		
Control Point Name:	PLANT - PROCESS EFFLUENT		
Parameter Name:	AMMONIUM+AMMONIA, TOTAL FILTER.REAC		

MISA Industrial Wastewater Discharge

Company Code:	0000130104	Result Structure:	MISA MONTHLY REPORTING
Control Point ID:	0700	Param Reported As:	NOT APPLICABLE
Sample Date:	2017/01	Frequency:	MONTHLY
Regulation:	MISA COMPLIANCE	Sector:	PETROLEUM REFINERIES
Value:	18.998	Component Type:	MAXIMUM
Unit of Measure:	KG/D		
Control Point Name:	PLANT - PROCESS EFFLUENT		
Parameter Name:	RESIDUE, PARTICULATE		

MISA Industrial Wastewater Discharge

Company Code:	0000130104	Result Structure:	MISA MONTHLY REPORTING
Control Point ID:	0700	Param Reported As:	NOT APPLICABLE
Sample Date:	2017/01	Frequency:	MONTHLY
Regulation:	MISA COMPLIANCE	Sector:	PETROLEUM REFINERIES
Value:	18.998	Component Type:	MAXIMUM
Unit of Measure:	KG/D		
Control Point Name:	PLANT - PROCESS EFFLUENT		
Parameter Name:	RESIDUE,PART LOSS ON IGNIT.		

MISA Industrial Wastewater Discharge

Company Code:	0000130104	Result Structure:	MISA MONTHLY REPORTING
Control Point ID:	0700	Param Reported As:	NOT APPLICABLE
Sample Date:	2017/01	Frequency:	MONTHLY
Regulation:	MISA COMPLIANCE	Sector:	PETROLEUM REFINERIES
Value:	5.795	Component Type:	MINIMUM
Unit of Measure:	KG/D		
Control Point Name:	PLANT - PROCESS EFFLUENT		
Parameter Name:	RESIDUE,PART LOSS ON IGNIT.		

MISA Industrial Wastewater Discharge

Company Code:	0000130104	Result Structure:	MISA MONTHLY REPORTING
----------------------	------------	--------------------------	------------------------

Control Point ID: 0800
Sample Date: 2017/07
Regulation: MISA COMPLIANCE
Value: 0.070505
Unit of Measure: KG/D
Control Point Name: PLANT - O.T.C.W.
Parameter Name: PHENOLICS, UNFILTERED REACTIVE

Param Reported As: AS PHENOL
Frequency: MONTHLY
Sector: PETROLEUM REFINERIES
Component Type: MINIMUM

MISA Industrial Wastewater Discharge

Company Code: 0000130104
Control Point ID: 0800
Sample Date: 2017/07
Regulation: MISA COMPLIANCE
Value: 4
Unit of Measure: KG/D
Control Point Name: PLANT - O.T.C.W.
Parameter Name: PHENOLICS, UNFILTERED REACTIVE

Result Structure: MISA MONTHLY REPORTING
Param Reported As: AS PHENOL
Frequency: MONTHLY
Sector: PETROLEUM REFINERIES
Component Type: NUM. IN AVERAGE

MISA Industrial Wastewater Discharge

Company Code: 0000130104
Control Point ID: 0800
Sample Date: 2017/07
Regulation: MISA COMPLIANCE
Value: 0.014101
Unit of Measure: KG/D
Control Point Name: PLANT - O.T.C.W.
Parameter Name: TOLUENE C7H8

Result Structure: MISA MONTHLY REPORTING
Param Reported As: NOT APPLICABLE
Frequency: MONTHLY
Sector: PETROLEUM REFINERIES
Component Type: MINIMUM

MISA Industrial Wastewater Discharge

Company Code: 0000130104
Control Point ID: 0800
Sample Date: 2017/08
Regulation: MISA COMPLIANCE
Value: 5
Unit of Measure: KG/D
Control Point Name: PLANT - O.T.C.W.
Parameter Name: BENZENE C6H6

Result Structure: MISA MONTHLY REPORTING
Param Reported As: NOT APPLICABLE
Frequency: MONTHLY
Sector: PETROLEUM REFINERIES
Component Type: NUM. IN AVERAGE

MISA Industrial Wastewater Discharge

Company Code: 0000130104
Control Point ID: 0700
Sample Date: 2017/02
Regulation: MISA COMPLIANCE
Value: 26.039
Unit of Measure: KG/D
Control Point Name: PLANT - PROCESS EFFLUENT
Parameter Name: CARBON, DISSOLVED ORGANIC

Result Structure: MISA MONTHLY REPORTING
Param Reported As: AS CARBON
Frequency: MONTHLY
Sector: PETROLEUM REFINERIES
Component Type: AVERAGE

MISA Industrial Wastewater Discharge

Company Code: 0000130104
Control Point ID: 0700
Sample Date: 2017/02
Regulation: MISA COMPLIANCE
Value: 4
Unit of Measure: KG/D

Result Structure: MISA MONTHLY REPORTING
Param Reported As: NOT APPLICABLE
Frequency: MONTHLY
Sector: PETROLEUM REFINERIES
Component Type: NUM. IN AVERAGE

Control Point Name: PLANT - PROCESS EFFLUENT
Parameter Name: RESIDUE, PARTICULATE

MISA Industrial Wastewater Discharge

Company Code: 0000130104
Control Point ID: 0800
Sample Date: 2017/09
Regulation: MISA COMPLIANCE
Value: 71128.1
Unit of Measure: M3/D
Control Point Name: PLANT - O.T.C.W.
Parameter Name: FLOW

Result Structure: MISA MONTHLY REPORTING
Param Reported As: NOT APPLICABLE
Frequency: MONTHLY
Sector: PETROLEUM REFINERIES
Component Type: MINIMUM

MISA Industrial Wastewater Discharge

Company Code: 0000130104
Control Point ID: 0800
Sample Date: 2017/10
Regulation: MISA COMPLIANCE
Value: 70953.2
Unit of Measure: M3/D
Control Point Name: PLANT - O.T.C.W.
Parameter Name: FLOW

Result Structure: MISA MONTHLY REPORTING
Param Reported As: NOT APPLICABLE
Frequency: MONTHLY
Sector: PETROLEUM REFINERIES
Component Type: MAXIMUM

MISA Industrial Wastewater Discharge

Company Code: 0000130104
Control Point ID: 0700
Sample Date: 2017/02
Regulation: MISA COMPLIANCE
Value: 0.053267
Unit of Measure: KG/D
Control Point Name: PLANT - PROCESS EFFLUENT
Parameter Name: SULPHIDE, UNFILTERED REACTIVE

Result Structure: MISA MONTHLY REPORTING
Param Reported As: AS SULPHIDE
Frequency: MONTHLY
Sector: PETROLEUM REFINERIES
Component Type: AVERAGE

MISA Industrial Wastewater Discharge

Company Code: 0000130104
Control Point ID: 0700
Sample Date: 2017/02
Regulation: MISA COMPLIANCE
Value: 0.064694
Unit of Measure: KG/D
Control Point Name: PLANT - PROCESS EFFLUENT
Parameter Name: SULPHIDE, UNFILTERED REACTIVE

Result Structure: MISA MONTHLY REPORTING
Param Reported As: AS SULPHIDE
Frequency: MONTHLY
Sector: PETROLEUM REFINERIES
Component Type: MAXIMUM

MISA Industrial Wastewater Discharge

Company Code: 0000130104
Control Point ID: 0800
Sample Date: 2017/10
Regulation: MISA COMPLIANCE
Value: 0.014191
Unit of Measure: KG/D
Control Point Name: PLANT - O.T.C.W.
Parameter Name: TOLUENE C7H8

Result Structure: MISA MONTHLY REPORTING
Param Reported As: NOT APPLICABLE
Frequency: MONTHLY
Sector: PETROLEUM REFINERIES
Component Type: MAXIMUM

MISA Industrial Wastewater

Discharge

Company Code: 0000130104
Control Point ID: 0800
Sample Date: 2017/10
Regulation: MISA COMPLIANCE
Value: 0.0089734
Unit of Measure: KG/D
Control Point Name: PLANT - O.T.C.W.
Parameter Name: TOLUENE C7H8

Result Structure: MISA MONTHLY REPORTING
Param Reported As: NOT APPLICABLE
Frequency: MONTHLY
Sector: PETROLEUM REFINERIES
Component Type: MINIMUM

MISA Industrial Wastewater Discharge

Company Code: 0000130104
Control Point ID: 0800
Sample Date: 2017/10
Regulation: MISA COMPLIANCE
Value: 4
Unit of Measure: KG/D
Control Point Name: PLANT - O.T.C.W.
Parameter Name: TOLUENE C7H8

Result Structure: MISA MONTHLY REPORTING
Param Reported As: NOT APPLICABLE
Frequency: MONTHLY
Sector: PETROLEUM REFINERIES
Component Type: NUM. IN AVERAGE

MISA Industrial Wastewater Discharge

Company Code: 0000130104
Control Point ID: 0800
Sample Date: 2017/11
Regulation: MISA COMPLIANCE
Value: 0.014868
Unit of Measure: KG/D
Control Point Name: PLANT - O.T.C.W.
Parameter Name: BENZENE C6H6

Result Structure: MISA MONTHLY REPORTING
Param Reported As: NOT APPLICABLE
Frequency: MONTHLY
Sector: PETROLEUM REFINERIES
Component Type: AVERAGE

MISA Industrial Wastewater Discharge

Company Code: 0000130104
Control Point ID: 0700
Sample Date: 2017/02
Regulation: MISA COMPLIANCE
Value: 0.042511
Unit of Measure: KG/D
Control Point Name: PLANT - PROCESS EFFLUENT
Parameter Name: SULPHIDE, UNFILTERED REACTIVE

Result Structure: MISA MONTHLY REPORTING
Param Reported As: AS SULPHIDE
Frequency: MONTHLY
Sector: PETROLEUM REFINERIES
Component Type: MINIMUM

MISA Industrial Wastewater Discharge

Company Code: 0000130104
Control Point ID: 0700
Sample Date: 2017/03
Regulation: MISA COMPLIANCE
Value: 23.844
Unit of Measure: KG/D
Control Point Name: PLANT - PROCESS EFFLUENT
Parameter Name: CARBON, DISSOLVED ORGANIC

Result Structure: MISA MONTHLY REPORTING
Param Reported As: AS CARBON
Frequency: MONTHLY
Sector: PETROLEUM REFINERIES
Component Type: AVERAGE

MISA Industrial Wastewater Discharge

Company Code: 0000130104
Control Point ID: 0700
Sample Date: 2017/03

Result Structure: MISA MONTHLY REPORTING
Param Reported As: AS CARBON
Frequency: MONTHLY

Regulation: MISA COMPLIANCE
Value: 5
Unit of Measure: KG/D
Control Point Name: PLANT - PROCESS EFFLUENT
Parameter Name: CARBON, DISSOLVED ORGANIC
Sector: PETROLEUM REFINERIES
Component Type: NUM. IN AVERAGE

MISA Industrial Wastewater Discharge

Company Code: 0000130104
Control Point ID: 0700
Sample Date: 2017/03
Regulation: MISA COMPLIANCE
Value: 0.003406
Unit of Measure: KG/D
Control Point Name: PLANT - PROCESS EFFLUENT
Parameter Name: PHENOLICS, UNFILTERED REACTIVE
Result Structure: MISA MONTHLY REPORTING
Param Reported As: AS PHENOL
Frequency: MONTHLY
Sector: PETROLEUM REFINERIES
Component Type: MINIMUM

MISA Industrial Wastewater Discharge

Company Code: 0000130104
Control Point ID: 0700
Sample Date: 2017/03
Regulation: MISA COMPLIANCE
Value: 0.19197
Unit of Measure: KG/D
Control Point Name: PLANT - PROCESS EFFLUENT
Parameter Name: PHOSPHORUS, UNFILTERED TOTAL
Result Structure: MISA MONTHLY REPORTING
Param Reported As: AS PHOSPHORUS
Frequency: MONTHLY
Sector: PETROLEUM REFINERIES
Component Type: MINIMUM

MISA Industrial Wastewater Discharge

Company Code: 0000130104
Control Point ID: 0700
Sample Date: 2017/03
Regulation: MISA COMPLIANCE
Value: 5
Unit of Measure: KG/D
Control Point Name: PLANT - PROCESS EFFLUENT
Parameter Name: PHOSPHORUS, UNFILTERED TOTAL
Result Structure: MISA MONTHLY REPORTING
Param Reported As: AS PHOSPHORUS
Frequency: MONTHLY
Sector: PETROLEUM REFINERIES
Component Type: NUM. IN AVERAGE

MISA Industrial Wastewater Discharge

Company Code: 0000130104
Control Point ID: 0700
Sample Date: 2017/03
Regulation: MISA COMPLIANCE
Value: 6.0852
Unit of Measure: KG/D
Control Point Name: PLANT - PROCESS EFFLUENT
Parameter Name: RESIDUE, PARTICULATE
Result Structure: MISA MONTHLY REPORTING
Param Reported As: NOT APPLICABLE
Frequency: MONTHLY
Sector: PETROLEUM REFINERIES
Component Type: AVERAGE

MISA Industrial Wastewater Discharge

Company Code: 0000130104
Control Point ID: 0800
Sample Date: 2017/10
Regulation: MISA COMPLIANCE
Value: 0.31407
Unit of Measure: KG/D
Control Point Name: PLANT - O.T.C.W.
Parameter Name: SULPHIDE, UNFILTERED REACTIVE
Result Structure: MISA MONTHLY REPORTING
Param Reported As: AS SULPHIDE
Frequency: MONTHLY
Sector: PETROLEUM REFINERIES
Component Type: MINIMUM

**MISA Industrial Wastewater
Discharge**

Company Code: 0000130104
Control Point ID: 0800
Sample Date: 2017/11
Regulation: MISA COMPLIANCE
Value: 0.014206
Unit of Measure: KG/D
Control Point Name: PLANT - O.T.C.W.
Parameter Name: BENZENE C6H6

Result Structure: MISA MONTHLY REPORTING
Param Reported As: NOT APPLICABLE
Frequency: MONTHLY
Sector: PETROLEUM REFINERIES
Component Type: MINIMUM

**MISA Industrial Wastewater
Discharge**

Company Code: 0000130104
Control Point ID: 0800
Sample Date: 2017/11
Regulation: MISA COMPLIANCE
Value: 0.015411
Unit of Measure: KG/D
Control Point Name: PLANT - O.T.C.W.
Parameter Name: TOLUENE C7H8

Result Structure: MISA MONTHLY REPORTING
Param Reported As: NOT APPLICABLE
Frequency: MONTHLY
Sector: PETROLEUM REFINERIES
Component Type: MAXIMUM

**MISA Industrial Wastewater
Discharge**

Company Code: 0000130104
Control Point ID: 0700
Sample Date: 2017/04
Regulation: MISA COMPLIANCE
Value: 65.826
Unit of Measure: KG/D
Control Point Name: PLANT - PROCESS EFFLUENT
Parameter Name: CARBON, DISSOLVED ORGANIC

Result Structure: MISA MONTHLY REPORTING
Param Reported As: AS CARBON
Frequency: MONTHLY
Sector: PETROLEUM REFINERIES
Component Type: MAXIMUM

**MISA Industrial Wastewater
Discharge**

Company Code: 0000130104
Control Point ID: 0800
Sample Date: 2017/12
Regulation: MISA COMPLIANCE
Value: 79025.5
Unit of Measure: M3/D
Control Point Name: PLANT - O.T.C.W.
Parameter Name: FLOW

Result Structure: MISA MONTHLY REPORTING
Param Reported As: NOT APPLICABLE
Frequency: MONTHLY
Sector: PETROLEUM REFINERIES
Component Type: MAXIMUM

**MISA Industrial Wastewater
Discharge**

Company Code: 0000130104
Control Point ID: 0800
Sample Date: 2017/12
Regulation: MISA COMPLIANCE
Value: 0.55318
Unit of Measure: KG/D
Control Point Name: PLANT - O.T.C.W.
Parameter Name: SULPHIDE, UNFILTERED REACTIVE

Result Structure: MISA MONTHLY REPORTING
Param Reported As: AS SULPHIDE
Frequency: MONTHLY
Sector: PETROLEUM REFINERIES
Component Type: MAXIMUM

**MISA Industrial Wastewater
Discharge**

Company Code: 0000130104
Control Point ID: 0800
Sample Date: 2017/12
Regulation: MISA COMPLIANCE
Value: 4
Unit of Measure: KG/D
Control Point Name: PLANT - O.T.C.W.
Parameter Name: SULPHIDE, UNFILTERED REACTIVE

Result Structure: MISA MONTHLY REPORTING
Param Reported As: AS SULPHIDE
Frequency: MONTHLY
Sector: PETROLEUM REFINERIES
Component Type: NUM. IN AVERAGE

MISA Industrial Wastewater
Discharge

Company Code: 0000130104
Control Point ID: 0800
Sample Date: 2017/01
Regulation: MISA COMPLIANCE
Value: 0.071124
Unit of Measure: KG/D
Control Point Name: PLANT - O.T.C.W.
Parameter Name: PHENOLICS, UNFILTERED REACTIVE

Result Structure: MISA MONTHLY REPORTING
Param Reported As: AS PHENOL
Frequency: MONTHLY
Sector: PETROLEUM REFINERIES
Component Type: MINIMUM

MISA Industrial Wastewater
Discharge

Company Code: 0000130104
Control Point ID: 0800
Sample Date: 2017/02
Regulation: MISA COMPLIANCE
Value: 74408.6
Unit of Measure: M3/D
Control Point Name: PLANT - O.T.C.W.
Parameter Name: FLOW

Result Structure: MISA MONTHLY REPORTING
Param Reported As: NOT APPLICABLE
Frequency: MONTHLY
Sector: PETROLEUM REFINERIES
Component Type: MAXIMUM

MISA Industrial Wastewater
Discharge

Company Code: 0000130104
Control Point ID: 0800
Sample Date: 2017/02
Regulation: MISA COMPLIANCE
Value: 0.013955
Unit of Measure: KG/D
Control Point Name: PLANT - O.T.C.W.
Parameter Name: TOLUENE C7H8

Result Structure: MISA MONTHLY REPORTING
Param Reported As: NOT APPLICABLE
Frequency: MONTHLY
Sector: PETROLEUM REFINERIES
Component Type: MINIMUM

MISA Industrial Wastewater
Discharge

Company Code: 0000130104
Control Point ID: 0800
Sample Date: 2017/03
Regulation: MISA COMPLIANCE
Value: 0.014647
Unit of Measure: KG/D
Control Point Name: PLANT - O.T.C.W.
Parameter Name: BENZENE C6H6

Result Structure: MISA MONTHLY REPORTING
Param Reported As: NOT APPLICABLE
Frequency: MONTHLY
Sector: PETROLEUM REFINERIES
Component Type: MAXIMUM

MISA Industrial Wastewater
Discharge

Company Code: 0000130104
Control Point ID: 0800
Sample Date: 2017/03
Regulation: MISA COMPLIANCE
Value: 5

Result Structure: MISA MONTHLY REPORTING
Param Reported As: AS SULPHIDE
Frequency: MONTHLY
Sector: PETROLEUM REFINERIES
Component Type: NUM. IN AVERAGE

Unit of Measure: KG/D
Control Point Name: PLANT - O.T.C.W.
Parameter Name: SULPHIDE, UNFILTERED REACTIVE

MISA Industrial Wastewater
Discharge

Company Code:	0000130104	Result Structure:	MISA MONTHLY REPORTING
Control Point ID:	0800	Param Reported As:	NOT APPLICABLE
Sample Date:	2017/04	Frequency:	MONTHLY
Regulation:	MISA COMPLIANCE	Sector:	PETROLEUM REFINERIES
Value:	70475.4	Component Type:	MINIMUM
Unit of Measure:	M3/D		
Control Point Name:	PLANT - O.T.C.W.		
Parameter Name:	FLOW		

MISA Industrial Wastewater
Discharge

Company Code:	0000130104	Result Structure:	MISA MONTHLY REPORTING
Control Point ID:	0800	Param Reported As:	NOT APPLICABLE
Sample Date:	2017/11	Frequency:	MONTHLY
Regulation:	MISA COMPLIANCE	Sector:	PETROLEUM REFINERIES
Value:	74338.7	Component Type:	AVERAGE
Unit of Measure:	M3/D		
Control Point Name:	PLANT - O.T.C.W.		
Parameter Name:	FLOW		

MISA Industrial Wastewater
Discharge

Company Code:	0000130104	Result Structure:	MISA MONTHLY REPORTING
Control Point ID:	0800	Param Reported As:	AS PHENOL
Sample Date:	2017/11	Frequency:	MONTHLY
Regulation:	MISA COMPLIANCE	Sector:	PETROLEUM REFINERIES
Value:	0.074339	Component Type:	AVERAGE
Unit of Measure:	KG/D		
Control Point Name:	PLANT - O.T.C.W.		
Parameter Name:	PHENOLICS, UNFILTERED REACTIVE		

MISA Industrial Wastewater
Discharge

Company Code:	0000130104	Result Structure:	MISA MONTHLY REPORTING
Control Point ID:	0800	Param Reported As:	AS PHENOL
Sample Date:	2017/11	Frequency:	MONTHLY
Regulation:	MISA COMPLIANCE	Sector:	PETROLEUM REFINERIES
Value:	0.077058	Component Type:	MAXIMUM
Unit of Measure:	KG/D		
Control Point Name:	PLANT - O.T.C.W.		
Parameter Name:	PHENOLICS, UNFILTERED REACTIVE		

MISA Industrial Wastewater
Discharge

Company Code:	0000130104	Result Structure:	MISA MONTHLY REPORTING
Control Point ID:	0700	Param Reported As:	NOT APPLICABLE
Sample Date:	2017/03	Frequency:	MONTHLY
Regulation:	MISA COMPLIANCE	Sector:	PETROLEUM REFINERIES
Value:	31	Component Type:	NUM. IN AVERAGE
Unit of Measure:	KG/D		
Control Point Name:	PLANT - PROCESS EFFLUENT		
Parameter Name:	RESIDUE,PART LOSS ON IGNIT.		

MISA Industrial Wastewater Discharge

Company Code:	0000130104	Result Structure:	MISA MONTHLY REPORTING
Control Point ID:	0700	Param Reported As:	AS PHENOL
Sample Date:	2017/04	Frequency:	MONTHLY
Regulation:	MISA COMPLIANCE	Sector:	PETROLEUM REFINERIES
Value:	0.0080599	Component Type:	AVERAGE
Unit of Measure:	KG/D		
Control Point Name:	PLANT - PROCESS EFFLUENT		
Parameter Name:	PHENOLICS, UNFILTERED REACTIVE		

MISA Industrial Wastewater Discharge

Company Code:	0000130104	Result Structure:	MISA MONTHLY REPORTING
Control Point ID:	0700	Param Reported As:	AS PHOSPHORUS
Sample Date:	2017/04	Frequency:	MONTHLY
Regulation:	MISA COMPLIANCE	Sector:	PETROLEUM REFINERIES
Value:	4	Component Type:	NUM. IN AVERAGE
Unit of Measure:	KG/D		
Control Point Name:	PLANT - PROCESS EFFLUENT		
Parameter Name:	PHOSPHORUS, UNFILTERED TOTAL		

MISA Industrial Wastewater Discharge

Company Code:	0000130104	Result Structure:	MISA MONTHLY REPORTING
Control Point ID:	0800	Param Reported As:	AS PHENOL
Sample Date:	2017/12	Frequency:	MONTHLY
Regulation:	MISA COMPLIANCE	Sector:	PETROLEUM REFINERIES
Value:	4	Component Type:	NUM. IN AVERAGE
Unit of Measure:	KG/D		
Control Point Name:	PLANT - O.T.C.W.		
Parameter Name:	PHENOLICS, UNFILTERED REACTIVE		

MISA Industrial Wastewater Discharge

Company Code:	0000130104	Result Structure:	MISA MONTHLY REPORTING
Control Point ID:	0700	Param Reported As:	AS SULPHIDE
Sample Date:	2017/04	Frequency:	MONTHLY
Regulation:	MISA COMPLIANCE	Sector:	PETROLEUM REFINERIES
Value:	0.066952	Component Type:	AVERAGE
Unit of Measure:	KG/D		
Control Point Name:	PLANT - PROCESS EFFLUENT		
Parameter Name:	SULPHIDE, UNFILTERED REACTIVE		

MISA Industrial Wastewater Discharge

Company Code:	0000130104	Result Structure:	MISA MONTHLY REPORTING
Control Point ID:	0700	Param Reported As:	AS CARBON
Sample Date:	2017/05	Frequency:	MONTHLY
Regulation:	MISA COMPLIANCE	Sector:	PETROLEUM REFINERIES
Value:	57.229	Component Type:	MAXIMUM
Unit of Measure:	KG/D		
Control Point Name:	PLANT - PROCESS EFFLUENT		
Parameter Name:	CARBON, DISSOLVED ORGANIC		

MISA Industrial Wastewater Discharge

Company Code:	0000130104	Result Structure:	MISA MONTHLY REPORTING
Control Point ID:	0700	Param Reported As:	NOT APPLICABLE

Sample Date: 2017/05
Regulation: MISA COMPLIANCE
Value: 4849
Unit of Measure: M3/D
Control Point Name: PLANT - PROCESS EFFLUENT
Parameter Name: FLOW

Frequency: MONTHLY
Sector: PETROLEUM REFINERIES
Component Type: MINIMUM

MISA Industrial Wastewater Discharge

Company Code: 0000130104
Control Point ID: 0700
Sample Date: 2017/04
Regulation: MISA COMPLIANCE
Value: 4
Unit of Measure: KG/D
Control Point Name: PLANT - PROCESS EFFLUENT
Parameter Name: RESIDUE, PARTICULATE

Result Structure: MISA MONTHLY REPORTING
Param Reported As: NOT APPLICABLE
Frequency: MONTHLY
Sector: PETROLEUM REFINERIES
Component Type: NUM. IN AVERAGE

MISA Industrial Wastewater Discharge

Company Code: 0000130104
Control Point ID: 0700
Sample Date: 2017/04
Regulation: MISA COMPLIANCE
Value: 9.9335
Unit of Measure: KG/D
Control Point Name: PLANT - PROCESS EFFLUENT
Parameter Name: RESIDUE, PART LOSS ON IGNIT.

Result Structure: MISA MONTHLY REPORTING
Param Reported As: NOT APPLICABLE
Frequency: MONTHLY
Sector: PETROLEUM REFINERIES
Component Type: AVERAGE

MISA Industrial Wastewater Discharge

Company Code: 0000130104
Control Point ID: 0700
Sample Date: 2017/04
Regulation: MISA COMPLIANCE
Value: 4
Unit of Measure: KG/D
Control Point Name: PLANT - PROCESS EFFLUENT
Parameter Name: SULPHIDE, UNFILTERED REACTIVE

Result Structure: MISA MONTHLY REPORTING
Param Reported As: AS SULPHIDE
Frequency: MONTHLY
Sector: PETROLEUM REFINERIES
Component Type: NUM. IN AVERAGE

MISA Industrial Wastewater Discharge

Company Code: 0000130104
Control Point ID: 0700
Sample Date: 2017/05
Regulation: MISA COMPLIANCE
Value: 9258.1
Unit of Measure: M3/D
Control Point Name: PLANT - PROCESS EFFLUENT
Parameter Name: FLOW

Result Structure: MISA MONTHLY REPORTING
Param Reported As: NOT APPLICABLE
Frequency: MONTHLY
Sector: PETROLEUM REFINERIES
Component Type: AVERAGE

MISA Industrial Wastewater Discharge

Company Code: 0000130104
Control Point ID: 0700
Sample Date: 2017/05
Regulation: MISA COMPLIANCE
Value: 12810
Unit of Measure: M3/D
Control Point Name: PLANT - PROCESS EFFLUENT

Result Structure: MISA MONTHLY REPORTING
Param Reported As: NOT APPLICABLE
Frequency: MONTHLY
Sector: PETROLEUM REFINERIES
Component Type: MAXIMUM

Parameter Name: FLOW

MISA Industrial Wastewater Discharge

Company Code:	0000130104	Result Structure:	MISA MONTHLY REPORTING
Control Point ID:	0700	Param Reported As:	AS PHOSPHORUS
Sample Date:	2017/05	Frequency:	MONTHLY
Regulation:	MISA COMPLIANCE	Sector:	PETROLEUM REFINERIES
Value:	0.69853	Component Type:	MINIMUM
Unit of Measure:	KG/D		
Control Point Name:	PLANT - PROCESS EFFLUENT		
Parameter Name:	PHOSPHORUS, UNFILTERED TOTAL		

MISA Industrial Wastewater Discharge

Company Code:	0000130104	Result Structure:	MISA MONTHLY REPORTING
Control Point ID:	0700	Param Reported As:	NOT APPLICABLE
Sample Date:	2017/05	Frequency:	MONTHLY
Regulation:	MISA COMPLIANCE	Sector:	PETROLEUM REFINERIES
Value:	14.751	Component Type:	AVERAGE
Unit of Measure:	KG/D		
Control Point Name:	PLANT - PROCESS EFFLUENT		
Parameter Name:	RESIDUE, PART LOSS ON IGNIT.		

MISA Industrial Wastewater Discharge

Company Code:	0000130104	Result Structure:	MISA MONTHLY REPORTING
Control Point ID:	0700	Param Reported As:	AS CARBON
Sample Date:	2017/06	Frequency:	MONTHLY
Regulation:	MISA COMPLIANCE	Sector:	PETROLEUM REFINERIES
Value:	50.596	Component Type:	AVERAGE
Unit of Measure:	KG/D		
Control Point Name:	PLANT - PROCESS EFFLUENT		
Parameter Name:	CARBON, DISSOLVED ORGANIC		

MISA Industrial Wastewater Discharge

Company Code:	0000130104	Result Structure:	MISA MONTHLY REPORTING
Control Point ID:	0700	Param Reported As:	NOT APPLICABLE
Sample Date:	2017/06	Frequency:	MONTHLY
Regulation:	MISA COMPLIANCE	Sector:	PETROLEUM REFINERIES
Value:	1930	Component Type:	MINIMUM
Unit of Measure:	M3/D		
Control Point Name:	PLANT - PROCESS EFFLUENT		
Parameter Name:	FLOW		

MISA Industrial Wastewater Discharge

Company Code:	0000130104	Result Structure:	MISA MONTHLY REPORTING
Control Point ID:	0800	Param Reported As:	AS SULPHIDE
Sample Date:	2017/05	Frequency:	MONTHLY
Regulation:	MISA COMPLIANCE	Sector:	PETROLEUM REFINERIES
Value:	0.50466	Component Type:	AVERAGE
Unit of Measure:	KG/D		
Control Point Name:	PLANT - O.T.C.W.		
Parameter Name:	SULPHIDE, UNFILTERED REACTIVE		

MISA Industrial Wastewater Discharge

Company Code: 0000130104
Control Point ID: 0800
Sample Date: 2017/06
Regulation: MISA COMPLIANCE
Value: 71077.4
Unit of Measure: M3/D
Control Point Name: PLANT - O.T.C.W.
Parameter Name: FLOW

Result Structure: MISA MONTHLY REPORTING
Param Reported As: NOT APPLICABLE
Frequency: MONTHLY
Sector: PETROLEUM REFINERIES
Component Type: MAXIMUM

MISA Industrial Wastewater Discharge

Company Code: 0000130104
Control Point ID: 0800
Sample Date: 2017/06
Regulation: MISA COMPLIANCE
Value: 0.071077
Unit of Measure: KG/D
Control Point Name: PLANT - O.T.C.W.
Parameter Name: PHENOLICS, UNFILTERED REACTIVE

Result Structure: MISA MONTHLY REPORTING
Param Reported As: AS PHENOL
Frequency: MONTHLY
Sector: PETROLEUM REFINERIES
Component Type: MAXIMUM

MISA Industrial Wastewater Discharge

Company Code: 0000130104
Control Point ID: 0800
Sample Date: 2017/06
Regulation: MISA COMPLIANCE
Value: 4
Unit of Measure: KG/D
Control Point Name: PLANT - O.T.C.W.
Parameter Name: PHENOLICS, UNFILTERED REACTIVE

Result Structure: MISA MONTHLY REPORTING
Param Reported As: AS PHENOL
Frequency: MONTHLY
Sector: PETROLEUM REFINERIES
Component Type: NUM. IN AVERAGE

MISA Industrial Wastewater Discharge

Company Code: 0000130104
Control Point ID: 0700
Sample Date: 2017/01
Regulation: MISA COMPLIANCE
Value: 36.02
Unit of Measure: KG/D
Control Point Name: PLANT - PROCESS EFFLUENT
Parameter Name: CARBON, DISSOLVED ORGANIC

Result Structure: MISA MONTHLY REPORTING
Param Reported As: AS CARBON
Frequency: MONTHLY
Sector: PETROLEUM REFINERIES
Component Type: MAXIMUM

MISA Industrial Wastewater Discharge

Company Code: 0000130104
Control Point ID: 0700
Sample Date: 2017/01
Regulation: MISA COMPLIANCE
Value: 4
Unit of Measure: KG/D
Control Point Name: PLANT - PROCESS EFFLUENT
Parameter Name: CARBON, DISSOLVED ORGANIC

Result Structure: MISA MONTHLY REPORTING
Param Reported As: AS CARBON
Frequency: MONTHLY
Sector: PETROLEUM REFINERIES
Component Type: NUM. IN AVERAGE

MISA Industrial Wastewater Discharge

Company Code: 0000130104
Control Point ID: 0700
Sample Date: 2017/05
Regulation: MISA COMPLIANCE

Result Structure: MISA MONTHLY REPORTING
Param Reported As: NOT APPLICABLE
Frequency: MONTHLY
Sector: PETROLEUM REFINERIES

Value: 16.832
Unit of Measure: KG/D
Control Point Name: PLANT - PROCESS EFFLUENT
Parameter Name: RESIDUE, PARTICULATE

Component Type: MINIMUM

MISA Industrial Wastewater Discharge

Company Code: 0000130104
Control Point ID: 0700
Sample Date: 2017/05
Regulation: MISA COMPLIANCE
Value: 121.91
Unit of Measure: KG/D
Control Point Name: PLANT - PROCESS EFFLUENT
Parameter Name: RESIDUE,PART LOSS ON IGNIT.

Result Structure: MISA MONTHLY REPORTING
Param Reported As: NOT APPLICABLE
Frequency: MONTHLY
Sector: PETROLEUM REFINERIES
Component Type: MAXIMUM

MISA Industrial Wastewater Discharge

Company Code: 0000130104
Control Point ID: 0700
Sample Date: 2017/06
Regulation: MISA COMPLIANCE
Value: 9789.6
Unit of Measure: M3/D
Control Point Name: PLANT - PROCESS EFFLUENT
Parameter Name: FLOW

Result Structure: MISA MONTHLY REPORTING
Param Reported As: NOT APPLICABLE
Frequency: MONTHLY
Sector: PETROLEUM REFINERIES
Component Type: AVERAGE

MISA Industrial Wastewater Discharge

Company Code: 0000130104
Control Point ID: 0700
Sample Date: 2017/06
Regulation: MISA COMPLIANCE
Value: 17819
Unit of Measure: M3/D
Control Point Name: PLANT - PROCESS EFFLUENT
Parameter Name: FLOW

Result Structure: MISA MONTHLY REPORTING
Param Reported As: NOT APPLICABLE
Frequency: MONTHLY
Sector: PETROLEUM REFINERIES
Component Type: MAXIMUM

MISA Industrial Wastewater Discharge

Company Code: 0000130104
Control Point ID: 0700
Sample Date: 2017/06
Regulation: MISA COMPLIANCE
Value: 30
Unit of Measure: M3/D
Control Point Name: PLANT - PROCESS EFFLUENT
Parameter Name: FLOW

Result Structure: MISA MONTHLY REPORTING
Param Reported As: NOT APPLICABLE
Frequency: MONTHLY
Sector: PETROLEUM REFINERIES
Component Type: NUM. IN AVERAGE

MISA Industrial Wastewater Discharge

Company Code: 0000130104
Control Point ID: 0700
Sample Date: 2017/06
Regulation: MISA COMPLIANCE
Value: 4
Unit of Measure: KG/D
Control Point Name: PLANT - PROCESS EFFLUENT
Parameter Name: PHOSPHORUS,UNFILTERED TOTAL

Result Structure: MISA MONTHLY REPORTING
Param Reported As: AS PHOSPHORUS
Frequency: MONTHLY
Sector: PETROLEUM REFINERIES
Component Type: NUM. IN AVERAGE

MISA Industrial Wastewater Discharge

Company Code: 0000130104
Control Point ID: 0700
Sample Date: 2017/06
Regulation: MISA COMPLIANCE
Value: 45.48
Unit of Measure: KG/D
Control Point Name: PLANT - PROCESS EFFLUENT
Parameter Name: RESIDUE, PARTICULATE

Result Structure: MISA MONTHLY REPORTING
Param Reported As: NOT APPLICABLE
Frequency: MONTHLY
Sector: PETROLEUM REFINERIES
Component Type: MAXIMUM

MISA Industrial Wastewater Discharge

Company Code: 0000130104
Control Point ID: 0700
Sample Date: 2017/06
Regulation: MISA COMPLIANCE
Value: 128.38
Unit of Measure: KG/D
Control Point Name: PLANT - PROCESS EFFLUENT
Parameter Name: RESIDUE,PART LOSS ON IGNIT.

Result Structure: MISA MONTHLY REPORTING
Param Reported As: NOT APPLICABLE
Frequency: MONTHLY
Sector: PETROLEUM REFINERIES
Component Type: MAXIMUM

MISA Industrial Wastewater Discharge

Company Code: 0000130104
Control Point ID: 0700
Sample Date: 2017/06
Regulation: MISA COMPLIANCE
Value: 0.00193
Unit of Measure: KG/D
Control Point Name: PLANT - PROCESS EFFLUENT
Parameter Name: PHENOLICS, UNFILTERED REACTIVE

Result Structure: MISA MONTHLY REPORTING
Param Reported As: AS PHENOL
Frequency: MONTHLY
Sector: PETROLEUM REFINERIES
Component Type: MINIMUM

MISA Industrial Wastewater Discharge

Company Code: 0000130104
Control Point ID: 0700
Sample Date: 2017/06
Regulation: MISA COMPLIANCE
Value: 30
Unit of Measure: KG/D
Control Point Name: PLANT - PROCESS EFFLUENT
Parameter Name: RESIDUE,PART LOSS ON IGNIT.

Result Structure: MISA MONTHLY REPORTING
Param Reported As: NOT APPLICABLE
Frequency: MONTHLY
Sector: PETROLEUM REFINERIES
Component Type: NUM. IN AVERAGE

MISA Industrial Wastewater Discharge

Company Code: 0000130104
Control Point ID: 0700
Sample Date: 2017/06
Regulation: MISA COMPLIANCE
Value: 4
Unit of Measure: KG/D
Control Point Name: PLANT - PROCESS EFFLUENT
Parameter Name: SULPHIDE, UNFILTERED REACTIVE

Result Structure: MISA MONTHLY REPORTING
Param Reported As: AS SULPHIDE
Frequency: MONTHLY
Sector: PETROLEUM REFINERIES
Component Type: NUM. IN AVERAGE

MISA Industrial Wastewater Discharge

Company Code: 0000130104

Result Structure: MISA MONTHLY REPORTING

Control Point ID: 0700
Sample Date: 2017/07
Regulation: MISA COMPLIANCE
Value: 33.221
Unit of Measure: KG/D
Control Point Name: PLANT - PROCESS EFFLUENT
Parameter Name: CARBON, DISSOLVED ORGANIC

Param Reported As: AS CARBON
Frequency: MONTHLY
Sector: PETROLEUM REFINERIES
Component Type: MINIMUM

MISA Industrial Wastewater Discharge

Company Code: 0000130104
Control Point ID: 0700
Sample Date: 2017/07
Regulation: MISA COMPLIANCE
Value: 7.99
Unit of Measure: KG/D
Control Point Name: PLANT - PROCESS EFFLUENT
Parameter Name: RESIDUE, PARTICULATE

Result Structure: MISA MONTHLY REPORTING
Param Reported As: NOT APPLICABLE
Frequency: MONTHLY
Sector: PETROLEUM REFINERIES
Component Type: AVERAGE

MISA Industrial Wastewater Discharge

Company Code: 0000130104
Control Point ID: 0700
Sample Date: 2017/07
Regulation: MISA COMPLIANCE
Value: 4.762
Unit of Measure: KG/D
Control Point Name: PLANT - PROCESS EFFLUENT
Parameter Name: RESIDUE, PARTICULATE

Result Structure: MISA MONTHLY REPORTING
Param Reported As: NOT APPLICABLE
Frequency: MONTHLY
Sector: PETROLEUM REFINERIES
Component Type: MINIMUM

MISA Industrial Wastewater Discharge

Company Code: 0000130104
Control Point ID: 0700
Sample Date: 2017/07
Regulation: MISA COMPLIANCE
Value: 6.8224
Unit of Measure: KG/D
Control Point Name: PLANT - PROCESS EFFLUENT
Parameter Name: SOLVENT EXTRACTABLES

Result Structure: MISA MONTHLY REPORTING
Param Reported As: NOT APPLICABLE
Frequency: MONTHLY
Sector: PETROLEUM REFINERIES
Component Type: MAXIMUM

MISA Industrial Wastewater Discharge

Company Code: 0000130104
Control Point ID: 0700
Sample Date: 2017/08
Regulation: MISA COMPLIANCE
Value: 0.22413
Unit of Measure: KG/D
Control Point Name: PLANT - PROCESS EFFLUENT
Parameter Name: AMMONIUM+AMMONIA, TOTAL FILTER.REAC

Result Structure: MISA MONTHLY REPORTING
Param Reported As: AS NITROGEN
Frequency: MONTHLY
Sector: PETROLEUM REFINERIES
Component Type: MAXIMUM

MISA Industrial Wastewater Discharge

Company Code: 0000130104
Control Point ID: 0700
Sample Date: 2017/01
Regulation: MISA COMPLIANCE
Value: 0.005795
Unit of Measure: KG/D

Result Structure: MISA MONTHLY REPORTING
Param Reported As: AS PHENOL
Frequency: MONTHLY
Sector: PETROLEUM REFINERIES
Component Type: MINIMUM

Control Point Name: PLANT - PROCESS EFFLUENT
Parameter Name: PHENOLICS, UNFILTERED REACTIVE

MISA Industrial Wastewater Discharge

Company Code:	0000130104	Result Structure:	MISA MONTHLY REPORTING
Control Point ID:	0700	Param Reported As:	NOT APPLICABLE
Sample Date:	2017/01	Frequency:	MONTHLY
Regulation:	MISA COMPLIANCE	Sector:	PETROLEUM REFINERIES
Value:	13.369	Component Type:	AVERAGE
Unit of Measure:	KG/D		
Control Point Name:	PLANT - PROCESS EFFLUENT		
Parameter Name:	RESIDUE, PARTICULATE		

MISA Industrial Wastewater Discharge

Company Code:	0000130104	Result Structure:	MISA MONTHLY REPORTING
Control Point ID:	0800	Param Reported As:	NOT APPLICABLE
Sample Date:	2017/07	Frequency:	MONTHLY
Regulation:	MISA COMPLIANCE	Sector:	PETROLEUM REFINERIES
Value:	75279.7	Component Type:	MAXIMUM
Unit of Measure:	M3/D		
Control Point Name:	PLANT - O.T.C.W.		
Parameter Name:	FLOW		

MISA Industrial Wastewater Discharge

Company Code:	0000130104	Result Structure:	MISA MONTHLY REPORTING
Control Point ID:	0800	Param Reported As:	AS SULPHIDE
Sample Date:	2017/07	Frequency:	MONTHLY
Regulation:	MISA COMPLIANCE	Sector:	PETROLEUM REFINERIES
Value:	0.49354	Component Type:	MINIMUM
Unit of Measure:	KG/D		
Control Point Name:	PLANT - O.T.C.W.		
Parameter Name:	SULPHIDE, UNFILTERED REACTIVE		

MISA Industrial Wastewater Discharge

Company Code:	0000130104	Result Structure:	MISA MONTHLY REPORTING
Control Point ID:	0800	Param Reported As:	NOT APPLICABLE
Sample Date:	2017/07	Frequency:	MONTHLY
Regulation:	MISA COMPLIANCE	Sector:	PETROLEUM REFINERIES
Value:	0.014589	Component Type:	AVERAGE
Unit of Measure:	KG/D		
Control Point Name:	PLANT - O.T.C.W.		
Parameter Name:	TOLUENE C7H8		

MISA Industrial Wastewater Discharge

Company Code:	0000130104	Result Structure:	MISA MONTHLY REPORTING
Control Point ID:	0800	Param Reported As:	NOT APPLICABLE
Sample Date:	2017/08	Frequency:	MONTHLY
Regulation:	MISA COMPLIANCE	Sector:	PETROLEUM REFINERIES
Value:	0.014894	Component Type:	AVERAGE
Unit of Measure:	KG/D		
Control Point Name:	PLANT - O.T.C.W.		
Parameter Name:	BENZENE C6H6		

MISA Industrial Wastewater

Discharge

Company Code:	0000130104	Result Structure:	MISA MONTHLY REPORTING
Control Point ID:	0800	Param Reported As:	NOT APPLICABLE
Sample Date:	2017/08	Frequency:	MONTHLY
Regulation:	MISA COMPLIANCE	Sector:	PETROLEUM REFINERIES
Value:	0.015256	Component Type:	MAXIMUM
Unit of Measure:	KG/D		
Control Point Name:	PLANT - O.T.C.W.		
Parameter Name:	BENZENE C6H6		

MISA Industrial Wastewater

Discharge

Company Code:	0000130104	Result Structure:	MISA MONTHLY REPORTING
Control Point ID:	0800	Param Reported As:	NOT APPLICABLE
Sample Date:	2017/08	Frequency:	MONTHLY
Regulation:	MISA COMPLIANCE	Sector:	PETROLEUM REFINERIES
Value:	76280.7	Component Type:	MAXIMUM
Unit of Measure:	M3/D		
Control Point Name:	PLANT - O.T.C.W.		
Parameter Name:	FLOW		

MISA Industrial Wastewater

Discharge

Company Code:	0000130104	Result Structure:	MISA MONTHLY REPORTING
Control Point ID:	0800	Param Reported As:	AS PHENOL
Sample Date:	2017/08	Frequency:	MONTHLY
Regulation:	MISA COMPLIANCE	Sector:	PETROLEUM REFINERIES
Value:	0.074469	Component Type:	AVERAGE
Unit of Measure:	KG/D		
Control Point Name:	PLANT - O.T.C.W.		
Parameter Name:	PHENOLICS, UNFILTERED REACTIVE		

MISA Industrial Wastewater

Discharge

Company Code:	0000130104	Result Structure:	MISA MONTHLY REPORTING
Control Point ID:	0800	Param Reported As:	AS PHENOL
Sample Date:	2017/08	Frequency:	MONTHLY
Regulation:	MISA COMPLIANCE	Sector:	PETROLEUM REFINERIES
Value:	5	Component Type:	NUM. IN AVERAGE
Unit of Measure:	KG/D		
Control Point Name:	PLANT - O.T.C.W.		
Parameter Name:	PHENOLICS, UNFILTERED REACTIVE		

MISA Industrial Wastewater

Discharge

Company Code:	0000130104	Result Structure:	MISA MONTHLY REPORTING
Control Point ID:	0700	Param Reported As:	AS SULPHIDE
Sample Date:	2017/01	Frequency:	MONTHLY
Regulation:	MISA COMPLIANCE	Sector:	PETROLEUM REFINERIES
Value:	4	Component Type:	NUM. IN AVERAGE
Unit of Measure:	KG/D		
Control Point Name:	PLANT - PROCESS EFFLUENT		
Parameter Name:	SULPHIDE, UNFILTERED REACTIVE		

MISA Industrial Wastewater

Discharge

Company Code:	0000130104	Result Structure:	MISA MONTHLY REPORTING
Control Point ID:	0700	Param Reported As:	AS CARBON
Sample Date:	2017/02	Frequency:	MONTHLY

Regulation: MISA COMPLIANCE
Value: 36.044
Unit of Measure: KG/D
Control Point Name: PLANT - PROCESS EFFLUENT
Parameter Name: CARBON, DISSOLVED ORGANIC
Sector: PETROLEUM REFINERIES
Component Type: MAXIMUM

MISA Industrial Wastewater Discharge

Company Code: 0000130104
Control Point ID: 0700
Sample Date: 2017/02
Regulation: MISA COMPLIANCE
Value: 28
Unit of Measure: KG/D
Control Point Name: PLANT - PROCESS EFFLUENT
Parameter Name: PHENOLICS, UNFILTERED REACTIVE
Result Structure: MISA MONTHLY REPORTING
Param Reported As: AS PHENOL
Frequency: MONTHLY
Sector: PETROLEUM REFINERIES
Component Type: NUM. IN AVERAGE

MISA Industrial Wastewater Discharge

Company Code: 0000130104
Control Point ID: 0700
Sample Date: 2017/02
Regulation: MISA COMPLIANCE
Value: 1.4337
Unit of Measure: KG/D
Control Point Name: PLANT - PROCESS EFFLUENT
Parameter Name: PHOSPHORUS, UNFILTERED TOTAL
Result Structure: MISA MONTHLY REPORTING
Param Reported As: AS PHOSPHORUS
Frequency: MONTHLY
Sector: PETROLEUM REFINERIES
Component Type: MAXIMUM

MISA Industrial Wastewater Discharge

Company Code: 0000130104
Control Point ID: 0800
Sample Date: 2017/08
Regulation: MISA COMPLIANCE
Value: 0.53397
Unit of Measure: KG/D
Control Point Name: PLANT - O.T.C.W.
Parameter Name: SULPHIDE, UNFILTERED REACTIVE
Result Structure: MISA MONTHLY REPORTING
Param Reported As: AS SULPHIDE
Frequency: MONTHLY
Sector: PETROLEUM REFINERIES
Component Type: MAXIMUM

MISA Industrial Wastewater Discharge

Company Code: 0000130104
Control Point ID: 0800
Sample Date: 2017/08
Regulation: MISA COMPLIANCE
Value: 0.014894
Unit of Measure: KG/D
Control Point Name: PLANT - O.T.C.W.
Parameter Name: TOLUENE C7H8
Result Structure: MISA MONTHLY REPORTING
Param Reported As: NOT APPLICABLE
Frequency: MONTHLY
Sector: PETROLEUM REFINERIES
Component Type: AVERAGE

MISA Industrial Wastewater Discharge

Company Code: 0000130104
Control Point ID: 0800
Sample Date: 2017/09
Regulation: MISA COMPLIANCE
Value: 0.014226
Unit of Measure: KG/D
Control Point Name: PLANT - O.T.C.W.
Parameter Name: BENZENE C6H6
Result Structure: MISA MONTHLY REPORTING
Param Reported As: NOT APPLICABLE
Frequency: MONTHLY
Sector: PETROLEUM REFINERIES
Component Type: MINIMUM

MISA Industrial Wastewater Discharge

Company Code: 0000130104
Control Point ID: 0800
Sample Date: 2017/09
Regulation: MISA COMPLIANCE
Value: 4
Unit of Measure: KG/D
Control Point Name: PLANT - O.T.C.W.
Parameter Name: BENZENE C6H6

Result Structure: MISA MONTHLY REPORTING
Param Reported As: NOT APPLICABLE
Frequency: MONTHLY
Sector: PETROLEUM REFINERIES
Component Type: NUM. IN AVERAGE

MISA Industrial Wastewater Discharge

Company Code: 0000130104
Control Point ID: 0800
Sample Date: 2017/09
Regulation: MISA COMPLIANCE
Value: 0.071128
Unit of Measure: KG/D
Control Point Name: PLANT - O.T.C.W.
Parameter Name: PHENOLICS, UNFILTERED REACTIVE

Result Structure: MISA MONTHLY REPORTING
Param Reported As: AS PHENOL
Frequency: MONTHLY
Sector: PETROLEUM REFINERIES
Component Type: MINIMUM

MISA Industrial Wastewater Discharge

Company Code: 0000130104
Control Point ID: 0800
Sample Date: 2017/09
Regulation: MISA COMPLIANCE
Value: 0.50689
Unit of Measure: KG/D
Control Point Name: PLANT - O.T.C.W.
Parameter Name: SULPHIDE, UNFILTERED REACTIVE

Result Structure: MISA MONTHLY REPORTING
Param Reported As: AS SULPHIDE
Frequency: MONTHLY
Sector: PETROLEUM REFINERIES
Component Type: AVERAGE

MISA Industrial Wastewater Discharge

Company Code: 0000130104
Control Point ID: 0800
Sample Date: 2017/09
Regulation: MISA COMPLIANCE
Value: 4
Unit of Measure: KG/D
Control Point Name: PLANT - O.T.C.W.
Parameter Name: TOLUENE C7H8

Result Structure: MISA MONTHLY REPORTING
Param Reported As: NOT APPLICABLE
Frequency: MONTHLY
Sector: PETROLEUM REFINERIES
Component Type: NUM. IN AVERAGE

MISA Industrial Wastewater Discharge

Company Code: 0000130104
Control Point ID: 0800
Sample Date: 2017/10
Regulation: MISA COMPLIANCE
Value: 63579.2
Unit of Measure: M3/D
Control Point Name: PLANT - O.T.C.W.
Parameter Name: FLOW

Result Structure: MISA MONTHLY REPORTING
Param Reported As: NOT APPLICABLE
Frequency: MONTHLY
Sector: PETROLEUM REFINERIES
Component Type: AVERAGE

MISA Industrial Wastewater Discharge

Company Code: 0000130104
Control Point ID: 0700
Sample Date: 2017/07
Regulation: MISA COMPLIANCE
Value: 8050.2
Unit of Measure: M3/D
Control Point Name: PLANT - PROCESS EFFLUENT
Parameter Name: FLOW

Result Structure: MISA MONTHLY REPORTING
Param Reported As: NOT APPLICABLE
Frequency: MONTHLY
Sector: PETROLEUM REFINERIES
Component Type: AVERAGE

MISA Industrial Wastewater Discharge

Company Code: 0000130104
Control Point ID: 0700
Sample Date: 2017/07
Regulation: MISA COMPLIANCE
Value: 2.2714
Unit of Measure: KG/D
Control Point Name: PLANT - PROCESS EFFLUENT
Parameter Name: PHOSPHORUS,UNFILTERED TOTAL

Result Structure: MISA MONTHLY REPORTING
Param Reported As: AS PHOSPHORUS
Frequency: MONTHLY
Sector: PETROLEUM REFINERIES
Component Type: AVERAGE

MISA Industrial Wastewater Discharge

Company Code: 0000130104
Control Point ID: 0700
Sample Date: 2017/07
Regulation: MISA COMPLIANCE
Value: 3.2733
Unit of Measure: KG/D
Control Point Name: PLANT - PROCESS EFFLUENT
Parameter Name: PHOSPHORUS,UNFILTERED TOTAL

Result Structure: MISA MONTHLY REPORTING
Param Reported As: AS PHOSPHORUS
Frequency: MONTHLY
Sector: PETROLEUM REFINERIES
Component Type: MAXIMUM

MISA Industrial Wastewater Discharge

Company Code: 0000130104
Control Point ID: 0700
Sample Date: 2017/07
Regulation: MISA COMPLIANCE
Value: 9.771
Unit of Measure: KG/D
Control Point Name: PLANT - PROCESS EFFLUENT
Parameter Name: RESIDUE, PARTICULATE

Result Structure: MISA MONTHLY REPORTING
Param Reported As: NOT APPLICABLE
Frequency: MONTHLY
Sector: PETROLEUM REFINERIES
Component Type: MAXIMUM

MISA Industrial Wastewater Discharge

Company Code: 0000130104
Control Point ID: 0700
Sample Date: 2017/07
Regulation: MISA COMPLIANCE
Value: 24.403
Unit of Measure: KG/D
Control Point Name: PLANT - PROCESS EFFLUENT
Parameter Name: RESIDUE,PART LOSS ON IGNIT.

Result Structure: MISA MONTHLY REPORTING
Param Reported As: NOT APPLICABLE
Frequency: MONTHLY
Sector: PETROLEUM REFINERIES
Component Type: AVERAGE

MISA Industrial Wastewater Discharge

Company Code: 0000130104
Control Point ID: 0700
Sample Date: 2017/07
Regulation: MISA COMPLIANCE
Value: 0.016667

Result Structure: MISA MONTHLY REPORTING
Param Reported As: AS SULPHIDE
Frequency: MONTHLY
Sector: PETROLEUM REFINERIES
Component Type: MINIMUM

Unit of Measure: KG/D
Control Point Name: PLANT - PROCESS EFFLUENT
Parameter Name: SULPHIDE, UNFILTERED REACTIVE

MISA Industrial Wastewater

Discharge

Company Code: 0000130104
Control Point ID: 0700
Sample Date: 2017/02
Regulation: MISA COMPLIANCE
Value: 3.0699
Unit of Measure: KG/D
Control Point Name: PLANT - PROCESS EFFLUENT
Parameter Name: SOLVENT EXTRACTABLES

Result Structure: MISA MONTHLY REPORTING
Param Reported As: NOT APPLICABLE
Frequency: MONTHLY
Sector: PETROLEUM REFINERIES
Component Type: MINIMUM

MISA Industrial Wastewater

Discharge

Company Code: 0000130104
Control Point ID: 0700
Sample Date: 2017/03
Regulation: MISA COMPLIANCE
Value: 16.752
Unit of Measure: KG/D
Control Point Name: PLANT - PROCESS EFFLUENT
Parameter Name: CARBON, DISSOLVED ORGANIC

Result Structure: MISA MONTHLY REPORTING
Param Reported As: AS CARBON
Frequency: MONTHLY
Sector: PETROLEUM REFINERIES
Component Type: MINIMUM

MISA Industrial Wastewater

Discharge

Company Code: 0000130104
Control Point ID: 0700
Sample Date: 2017/03
Regulation: MISA COMPLIANCE
Value: 3406
Unit of Measure: M3/D
Control Point Name: PLANT - PROCESS EFFLUENT
Parameter Name: FLOW

Result Structure: MISA MONTHLY REPORTING
Param Reported As: NOT APPLICABLE
Frequency: MONTHLY
Sector: PETROLEUM REFINERIES
Component Type: MINIMUM

MISA Industrial Wastewater

Discharge

Company Code: 0000130104
Control Point ID: 0700
Sample Date: 2017/03
Regulation: MISA COMPLIANCE
Value: 31
Unit of Measure: M3/D
Control Point Name: PLANT - PROCESS EFFLUENT
Parameter Name: FLOW

Result Structure: MISA MONTHLY REPORTING
Param Reported As: NOT APPLICABLE
Frequency: MONTHLY
Sector: PETROLEUM REFINERIES
Component Type: NUM. IN AVERAGE

MISA Industrial Wastewater

Discharge

Company Code: 0000130104
Control Point ID: 0700
Sample Date: 2017/03
Regulation: MISA COMPLIANCE
Value: 0.0056113
Unit of Measure: KG/D
Control Point Name: PLANT - PROCESS EFFLUENT
Parameter Name: PHENOLICS, UNFILTERED REACTIVE

Result Structure: MISA MONTHLY REPORTING
Param Reported As: AS PHENOL
Frequency: MONTHLY
Sector: PETROLEUM REFINERIES
Component Type: AVERAGE

MISA Industrial Wastewater Discharge

Company Code:	0000130104	Result Structure:	MISA MONTHLY REPORTING
Control Point ID:	0800	Param Reported As:	AS SULPHIDE
Sample Date:	2017/10	Frequency:	MONTHLY
Regulation:	MISA COMPLIANCE	Sector:	PETROLEUM REFINERIES
Value:	0.49667	Component Type:	MAXIMUM
Unit of Measure:	KG/D		
Control Point Name:	PLANT - O.T.C.W.		
Parameter Name:	SULPHIDE, UNFILTERED REACTIVE		

MISA Industrial Wastewater Discharge

Company Code:	0000130104	Result Structure:	MISA MONTHLY REPORTING
Control Point ID:	0800	Param Reported As:	AS SULPHIDE
Sample Date:	2017/10	Frequency:	MONTHLY
Regulation:	MISA COMPLIANCE	Sector:	PETROLEUM REFINERIES
Value:	4	Component Type:	NUM. IN AVERAGE
Unit of Measure:	KG/D		
Control Point Name:	PLANT - O.T.C.W.		
Parameter Name:	SULPHIDE, UNFILTERED REACTIVE		

MISA Industrial Wastewater Discharge

Company Code:	0000130104	Result Structure:	MISA MONTHLY REPORTING
Control Point ID:	0800	Param Reported As:	NOT APPLICABLE
Sample Date:	2017/11	Frequency:	MONTHLY
Regulation:	MISA COMPLIANCE	Sector:	PETROLEUM REFINERIES
Value:	0.015411	Component Type:	MAXIMUM
Unit of Measure:	KG/D		
Control Point Name:	PLANT - O.T.C.W.		
Parameter Name:	BENZENE C6H6		

MISA Industrial Wastewater Discharge

Company Code:	0000130104	Result Structure:	MISA MONTHLY REPORTING
Control Point ID:	0800	Param Reported As:	AS PHENOL
Sample Date:	2017/11	Frequency:	MONTHLY
Regulation:	MISA COMPLIANCE	Sector:	PETROLEUM REFINERIES
Value:	5	Component Type:	NUM. IN AVERAGE
Unit of Measure:	KG/D		
Control Point Name:	PLANT - O.T.C.W.		
Parameter Name:	PHENOLICS, UNFILTERED REACTIVE		

MISA Industrial Wastewater Discharge

Company Code:	0000130104	Result Structure:	MISA MONTHLY REPORTING
Control Point ID:	0800	Param Reported As:	AS SULPHIDE
Sample Date:	2017/11	Frequency:	MONTHLY
Regulation:	MISA COMPLIANCE	Sector:	PETROLEUM REFINERIES
Value:	5	Component Type:	NUM. IN AVERAGE
Unit of Measure:	KG/D		
Control Point Name:	PLANT - O.T.C.W.		
Parameter Name:	SULPHIDE, UNFILTERED REACTIVE		

MISA Industrial Wastewater Discharge

Company Code:	0000130104	Result Structure:	MISA MONTHLY REPORTING
Control Point ID:	0700	Param Reported As:	AS SULPHIDE

Sample Date: 2017/03
Regulation: MISA COMPLIANCE
Value: 0.051779
Unit of Measure: KG/D
Control Point Name: PLANT - PROCESS EFFLUENT
Parameter Name: SULPHIDE, UNFILTERED REACTIVE

Frequency: MONTHLY
Sector: PETROLEUM REFINERIES
Component Type: MAXIMUM

MISA Industrial Wastewater Discharge

Company Code: 0000130104
Control Point ID: 0700
Sample Date: 2017/04
Regulation: MISA COMPLIANCE
Value: 8059.9
Unit of Measure: M3/D
Control Point Name: PLANT - PROCESS EFFLUENT
Parameter Name: FLOW

Result Structure: MISA MONTHLY REPORTING
Param Reported As: NOT APPLICABLE
Frequency: MONTHLY
Sector: PETROLEUM REFINERIES
Component Type: AVERAGE

MISA Industrial Wastewater Discharge

Company Code: 0000130104
Control Point ID: 0700
Sample Date: 2017/04
Regulation: MISA COMPLIANCE
Value: 11157
Unit of Measure: M3/D
Control Point Name: PLANT - PROCESS EFFLUENT
Parameter Name: FLOW

Result Structure: MISA MONTHLY REPORTING
Param Reported As: NOT APPLICABLE
Frequency: MONTHLY
Sector: PETROLEUM REFINERIES
Component Type: MAXIMUM

MISA Industrial Wastewater Discharge

Company Code: 0000130104
Control Point ID: 0700
Sample Date: 2017/04
Regulation: MISA COMPLIANCE
Value: 0.011157
Unit of Measure: KG/D
Control Point Name: PLANT - PROCESS EFFLUENT
Parameter Name: PHENOLICS, UNFILTERED REACTIVE

Result Structure: MISA MONTHLY REPORTING
Param Reported As: AS PHENOL
Frequency: MONTHLY
Sector: PETROLEUM REFINERIES
Component Type: MAXIMUM

MISA Industrial Wastewater Discharge

Company Code: 0000130104
Control Point ID: 0700
Sample Date: 2017/04
Regulation: MISA COMPLIANCE
Value: 0.002127
Unit of Measure: KG/D
Control Point Name: PLANT - PROCESS EFFLUENT
Parameter Name: PHENOLICS, UNFILTERED REACTIVE

Result Structure: MISA MONTHLY REPORTING
Param Reported As: AS PHENOL
Frequency: MONTHLY
Sector: PETROLEUM REFINERIES
Component Type: MINIMUM

MISA Industrial Wastewater Discharge

Company Code: 0000130104
Control Point ID: 0700
Sample Date: 2017/04
Regulation: MISA COMPLIANCE
Value: 1.4517
Unit of Measure: KG/D
Control Point Name: PLANT - PROCESS EFFLUENT

Result Structure: MISA MONTHLY REPORTING
Param Reported As: AS PHOSPHORUS
Frequency: MONTHLY
Sector: PETROLEUM REFINERIES
Component Type: AVERAGE

Parameter Name: PHOSPHORUS,UNFILTERED TOTAL

MISA Industrial Wastewater Discharge

Company Code:	0000130104	Result Structure:	MISA MONTHLY REPORTING
Control Point ID:	0700	Param Reported As:	AS PHOSPHORUS
Sample Date:	2017/04	Frequency:	MONTHLY
Regulation:	MISA COMPLIANCE	Sector:	PETROLEUM REFINERIES
Value:	2.1191	Component Type:	MAXIMUM
Unit of Measure:	KG/D		
Control Point Name:	PLANT - PROCESS EFFLUENT		
Parameter Name:	PHOSPHORUS,UNFILTERED TOTAL		

MISA Industrial Wastewater Discharge

Company Code:	0000130104	Result Structure:	MISA MONTHLY REPORTING
Control Point ID:	0800	Param Reported As:	NOT APPLICABLE
Sample Date:	2017/12	Frequency:	MONTHLY
Regulation:	MISA COMPLIANCE	Sector:	PETROLEUM REFINERIES
Value:	0.01537	Component Type:	MINIMUM
Unit of Measure:	KG/D		
Control Point Name:	PLANT - O.T.C.W.		
Parameter Name:	BENZENE C6H6		

MISA Industrial Wastewater Discharge

Company Code:	0000130104	Result Structure:	MISA MONTHLY REPORTING
Control Point ID:	0800	Param Reported As:	NOT APPLICABLE
Sample Date:	2017/12	Frequency:	MONTHLY
Regulation:	MISA COMPLIANCE	Sector:	PETROLEUM REFINERIES
Value:	284.51	Component Type:	AVERAGE
Unit of Measure:	KG/D		
Control Point Name:	PLANT - O.T.C.W.		
Parameter Name:	TOLUENE C7H8		

Site: PETRO-CANADA LUBRICANTS INC.
MISSISSAUGA ON

Database:
SRDS

Company Code:	0000130104	Sector:	
Works ID:		Region:	
SIC:		District:	
SIC1:		UTM Zone:	
SIC1 Desc:		UTM Easting:	
SIC2:		UTM Northing:	
SIC2 Desc:		UTM Precision:	
SIC3:		Minor Basin:	
SIC3 Desc:		Major Basin:	
Body of Water:		Report Year:	2014
Terminal Stream:			
SIC Desc:			
Mailing Address:			
Corp Address:			

MISA Industrial Wastewater Discharge

Company Code:	0000130104	Result Structure:	MISA MONTHLY REPORTING
Control Point ID:	0700	Param Reported As:	AS SULPHIDE
Sample Date:	2014/09	Frequency:	MONTHLY
Regulation:	MISA COMPLIANCE	Sector:	PETROLEUM REFINERIES
Value:	0.050652	Component Type:	AVERAGE
Unit of Measure:	KG/D		

Control Point Name: PLANT - PROCESS EFFLUENT
Parameter Name: SULPHIDE, UNFILTERED REACTIVE

MISA Industrial Wastewater Discharge

Company Code:	0000130104	Result Structure:	MISA MONTHLY REPORTING
Control Point ID:	0700	Param Reported As:	AS SULPHIDE
Sample Date:	2014/09	Frequency:	MONTHLY
Regulation:	MISA COMPLIANCE	Sector:	PETROLEUM REFINERIES
Value:	4	Component Type:	NUM. IN AVERAGE
Unit of Measure:	KG/D		
Control Point Name:	PLANT - PROCESS EFFLUENT		
Parameter Name:	SULPHIDE, UNFILTERED REACTIVE		

MISA Industrial Wastewater Discharge

Company Code:	0000130104	Result Structure:	MISA MONTHLY REPORTING
Control Point ID:	0800	Param Reported As:	NOT APPLICABLE
Sample Date:	2014/12	Frequency:	MONTHLY
Regulation:	MISA COMPLIANCE	Sector:	PETROLEUM REFINERIES
Value:	74240.7	Component Type:	MAXIMUM
Unit of Measure:	M3/D		
Control Point Name:	PLANT - ONCE THROUGH COOLING WATER (OTCW)		
Parameter Name:	FLOW		

MISA Industrial Wastewater Discharge

Company Code:	0000130104	Result Structure:	MISA MONTHLY REPORTING
Control Point ID:	0800	Param Reported As:	NOT APPLICABLE
Sample Date:	2014/12	Frequency:	MONTHLY
Regulation:	MISA COMPLIANCE	Sector:	PETROLEUM REFINERIES
Value:	0.013949	Component Type:	MINIMUM
Unit of Measure:	KG/D		
Control Point Name:	PLANT - ONCE THROUGH COOLING WATER (OTCW)		
Parameter Name:	TOLUENE C7H8		

MISA Industrial Wastewater Discharge

Company Code:	0000130104	Result Structure:	MISA MONTHLY REPORTING
Control Point ID:	0700	Param Reported As:	AS CARBON
Sample Date:	2014/11	Frequency:	MONTHLY
Regulation:	MISA COMPLIANCE	Sector:	PETROLEUM REFINERIES
Value:	26.943	Component Type:	MAXIMUM
Unit of Measure:	KG/D		
Control Point Name:	PLANT - PROCESS EFFLUENT		
Parameter Name:	CARBON, DISSOLVED ORGANIC		

MISA Industrial Wastewater Discharge

Company Code:	0000130104	Result Structure:	MISA MONTHLY REPORTING
Control Point ID:	0700	Param Reported As:	NOT APPLICABLE
Sample Date:	2014/11	Frequency:	MONTHLY
Regulation:	MISA COMPLIANCE	Sector:	PETROLEUM REFINERIES
Value:	3.2276	Component Type:	AVERAGE
Unit of Measure:	KG/D		
Control Point Name:	PLANT - PROCESS EFFLUENT		
Parameter Name:	SOLVENT EXTRACTABLES		

MISA Industrial Wastewater

Discharge

Company Code:	0000130104	Result Structure:	MISA MONTHLY REPORTING
Control Point ID:	0700	Param Reported As:	AS PHOSPHORUS
Sample Date:	2014/02	Frequency:	MONTHLY
Regulation:	MISA COMPLIANCE	Sector:	PETROLEUM REFINERIES
Value:	0.85637	Component Type:	AVERAGE
Unit of Measure:	KG/D		
Control Point Name:	PLANT - PROCESS EFFLUENT		
Parameter Name:	PHOSPHORUS,UNFILTERED TOTAL		

MISA Industrial Wastewater Discharge

Company Code:	0000130104	Result Structure:	MISA MONTHLY REPORTING
Control Point ID:	0700	Param Reported As:	NOT APPLICABLE
Sample Date:	2014/02	Frequency:	MONTHLY
Regulation:	MISA COMPLIANCE	Sector:	PETROLEUM REFINERIES
Value:	4	Component Type:	NUM. IN AVERAGE
Unit of Measure:	KG/D		
Control Point Name:	PLANT - PROCESS EFFLUENT		
Parameter Name:	RESIDUE, PARTICULATE		

MISA Industrial Wastewater Discharge

Company Code:	0000130104	Result Structure:	MISA MONTHLY REPORTING
Control Point ID:	0800	Param Reported As:	NOT APPLICABLE
Sample Date:	2014/11	Frequency:	MONTHLY
Regulation:	MISA COMPLIANCE	Sector:	PETROLEUM REFINERIES
Value:	70564.1	Component Type:	AVERAGE
Unit of Measure:	M3/D		
Control Point Name:	PLANT - ONCE THROUGH COOLING WATER (OTCW)		
Parameter Name:	FLOW		

MISA Industrial Wastewater Discharge

Company Code:	0000130104	Result Structure:	MISA MONTHLY REPORTING
Control Point ID:	0800	Param Reported As:	NOT APPLICABLE
Sample Date:	2014/11	Frequency:	MONTHLY
Regulation:	MISA COMPLIANCE	Sector:	PETROLEUM REFINERIES
Value:	72792.2	Component Type:	MAXIMUM
Unit of Measure:	M3/D		
Control Point Name:	PLANT - ONCE THROUGH COOLING WATER (OTCW)		
Parameter Name:	FLOW		

MISA Industrial Wastewater Discharge

Company Code:	0000130104	Result Structure:	MISA MONTHLY REPORTING
Control Point ID:	0800	Param Reported As:	NOT APPLICABLE
Sample Date:	2014/11	Frequency:	MONTHLY
Regulation:	MISA COMPLIANCE	Sector:	PETROLEUM REFINERIES
Value:	4	Component Type:	NUM. IN AVERAGE
Unit of Measure:	M3/D		
Control Point Name:	PLANT - ONCE THROUGH COOLING WATER (OTCW)		
Parameter Name:	FLOW		

MISA Industrial Wastewater Discharge

Company Code:	0000130104	Result Structure:	MISA MONTHLY REPORTING
Control Point ID:	0700	Param Reported As:	NOT APPLICABLE
Sample Date:	2014/10	Frequency:	MONTHLY

Regulation: MISA COMPLIANCE
Value: 31
Unit of Measure: M3/D
Control Point Name: PLANT - PROCESS EFFLUENT
Parameter Name: FLOW

Sector: PETROLEUM REFINERIES
Component Type: NUM. IN AVERAGE

MISA Industrial Wastewater Discharge

Company Code: 0000130104
Control Point ID: 0700
Sample Date: 2014/09
Regulation: MISA COMPLIANCE
Value: 1.6967
Unit of Measure: KG/D
Control Point Name: PLANT - PROCESS EFFLUENT
Parameter Name: PHOSPHORUS,UNFILTERED TOTAL

Result Structure: MISA MONTHLY REPORTING
Param Reported As: AS PHOSPHORUS
Frequency: MONTHLY
Sector: PETROLEUM REFINERIES
Component Type: AVERAGE

MISA Industrial Wastewater Discharge

Company Code: 0000130104
Control Point ID: 0700
Sample Date: 2014/09
Regulation: MISA COMPLIANCE
Value: 30
Unit of Measure: KG/D
Control Point Name: PLANT - PROCESS EFFLUENT
Parameter Name: RESIDUE,PART LOSS ON IGNIT.

Result Structure: MISA MONTHLY REPORTING
Param Reported As: NOT APPLICABLE
Frequency: MONTHLY
Sector: PETROLEUM REFINERIES
Component Type: NUM. IN AVERAGE

MISA Industrial Wastewater Discharge

Company Code: 0000130104
Control Point ID: 0700
Sample Date: 2014/09
Regulation: MISA COMPLIANCE
Value: 2.3833
Unit of Measure: KG/D
Control Point Name: PLANT - PROCESS EFFLUENT
Parameter Name: PHOSPHORUS,UNFILTERED TOTAL

Result Structure: MISA MONTHLY REPORTING
Param Reported As: AS PHOSPHORUS
Frequency: MONTHLY
Sector: PETROLEUM REFINERIES
Component Type: MAXIMUM

MISA Industrial Wastewater Discharge

Company Code: 0000130104
Control Point ID: 0700
Sample Date: 2014/09
Regulation: MISA COMPLIANCE
Value: 6.9333
Unit of Measure: KG/D
Control Point Name: PLANT - PROCESS EFFLUENT
Parameter Name: RESIDUE,PART LOSS ON IGNIT.

Result Structure: MISA MONTHLY REPORTING
Param Reported As: NOT APPLICABLE
Frequency: MONTHLY
Sector: PETROLEUM REFINERIES
Component Type: AVERAGE

MISA Industrial Wastewater Discharge

Company Code: 0000130104
Control Point ID: 0700
Sample Date: 2014/09
Regulation: MISA COMPLIANCE
Value: 4.1502
Unit of Measure: KG/D
Control Point Name: PLANT - PROCESS EFFLUENT
Parameter Name: SOLVENT EXTRACTABLES

Result Structure: MISA MONTHLY REPORTING
Param Reported As: NOT APPLICABLE
Frequency: MONTHLY
Sector: PETROLEUM REFINERIES
Component Type: AVERAGE

MISA Industrial Wastewater Discharge

Company Code:	0000130104	Result Structure:	MISA MONTHLY REPORTING
Control Point ID:	0800	Param Reported As:	NOT APPLICABLE
Sample Date:	2014/12	Frequency:	MONTHLY
Regulation:	MISA COMPLIANCE	Sector:	PETROLEUM REFINERIES
Value:	71363.9	Component Type:	AVERAGE
Unit of Measure:	M3/D		
Control Point Name:	PLANT - ONCE THROUGH COOLING WATER (OTCW)		
Parameter Name:	FLOW		

MISA Industrial Wastewater Discharge

Company Code:	0000130104	Result Structure:	MISA MONTHLY REPORTING
Control Point ID:	0800	Param Reported As:	NOT APPLICABLE
Sample Date:	2014/12	Frequency:	MONTHLY
Regulation:	MISA COMPLIANCE	Sector:	PETROLEUM REFINERIES
Value:	69745.6	Component Type:	MINIMUM
Unit of Measure:	M3/D		
Control Point Name:	PLANT - ONCE THROUGH COOLING WATER (OTCW)		
Parameter Name:	FLOW		

MISA Industrial Wastewater Discharge

Company Code:	0000130104	Result Structure:	MISA MONTHLY REPORTING
Control Point ID:	0700	Param Reported As:	NOT APPLICABLE
Sample Date:	2014/11	Frequency:	MONTHLY
Regulation:	MISA COMPLIANCE	Sector:	PETROLEUM REFINERIES
Value:	3.869	Component Type:	MINIMUM
Unit of Measure:	KG/D		
Control Point Name:	PLANT - PROCESS EFFLUENT		
Parameter Name:	RESIDUE,PART LOSS ON IGNIT.		

MISA Industrial Wastewater Discharge

Company Code:	0000130104	Result Structure:	MISA MONTHLY REPORTING
Control Point ID:	0700	Param Reported As:	AS NITROGEN
Sample Date:	2014/12	Frequency:	MONTHLY
Regulation:	MISA COMPLIANCE	Sector:	PETROLEUM REFINERIES
Value:	0	Component Type:	MAXIMUM
Unit of Measure:	KG/D		
Control Point Name:	PLANT - PROCESS EFFLUENT		
Parameter Name:	AMMONIUM+AMMONIA, TOTAL FILTER.REAC		

MISA Industrial Wastewater Discharge

Company Code:	0000130104	Result Structure:	MISA MONTHLY REPORTING
Control Point ID:	0700	Param Reported As:	NOT APPLICABLE
Sample Date:	2014/02	Frequency:	MONTHLY
Regulation:	MISA COMPLIANCE	Sector:	PETROLEUM REFINERIES
Value:	5.308	Component Type:	MINIMUM
Unit of Measure:	KG/D		
Control Point Name:	PLANT - PROCESS EFFLUENT		
Parameter Name:	RESIDUE, PARTICULATE		

MISA Industrial Wastewater Discharge

Company Code:	0000130104	Result Structure:	MISA MONTHLY REPORTING
Control Point ID:	0700	Param Reported As:	NOT APPLICABLE
Sample Date:	2014/02	Frequency:	MONTHLY
Regulation:	MISA COMPLIANCE	Sector:	PETROLEUM REFINERIES
Value:	2.436	Component Type:	MINIMUM
Unit of Measure:	KG/D		
Control Point Name:	PLANT - PROCESS EFFLUENT		
Parameter Name:	RESIDUE,PART LOSS ON IGNIT.		

MISA Industrial Wastewater

Discharge

Company Code:	0000130104	Result Structure:	MISA MONTHLY REPORTING
Control Point ID:	0800	Param Reported As:	NOT APPLICABLE
Sample Date:	2014/11	Frequency:	MONTHLY
Regulation:	MISA COMPLIANCE	Sector:	PETROLEUM REFINERIES
Value:	0.014559	Component Type:	MAXIMUM
Unit of Measure:	KG/D		
Control Point Name:	PLANT - ONCE THROUGH COOLING WATER (OTCW)		
Parameter Name:	BENZENE C6H6		

MISA Industrial Wastewater

Discharge

Company Code:	0000130104	Result Structure:	MISA MONTHLY REPORTING
Control Point ID:	0800	Param Reported As:	NOT APPLICABLE
Sample Date:	2014/11	Frequency:	MONTHLY
Regulation:	MISA COMPLIANCE	Sector:	PETROLEUM REFINERIES
Value:	4	Component Type:	NUM. IN AVERAGE
Unit of Measure:	KG/D		
Control Point Name:	PLANT - ONCE THROUGH COOLING WATER (OTCW)		
Parameter Name:	BENZENE C6H6		

MISA Industrial Wastewater

Discharge

Company Code:	0000130104	Result Structure:	MISA MONTHLY REPORTING
Control Point ID:	0700	Param Reported As:	AS CARBON
Sample Date:	2014/09	Frequency:	MONTHLY
Regulation:	MISA COMPLIANCE	Sector:	PETROLEUM REFINERIES
Value:	32.319	Component Type:	MAXIMUM
Unit of Measure:	KG/D		
Control Point Name:	PLANT - PROCESS EFFLUENT		
Parameter Name:	CARBON, DISSOLVED ORGANIC		

MISA Industrial Wastewater

Discharge

Company Code:	0000130104	Result Structure:	MISA MONTHLY REPORTING
Control Point ID:	0700	Param Reported As:	AS PHENOL
Sample Date:	2014/09	Frequency:	MONTHLY
Regulation:	MISA COMPLIANCE	Sector:	PETROLEUM REFINERIES
Value:	0.005261	Component Type:	MINIMUM
Unit of Measure:	KG/D		
Control Point Name:	PLANT - PROCESS EFFLUENT		
Parameter Name:	PHENOLICS, UNFILTERED REACTIVE		

MISA Industrial Wastewater

Discharge

Company Code:	0000130104	Result Structure:	MISA MONTHLY REPORTING
Control Point ID:	0800	Param Reported As:	AS SULPHIDE
Sample Date:	2014/02	Frequency:	MONTHLY
Regulation:	MISA COMPLIANCE	Sector:	PETROLEUM REFINERIES
Value:	0.47227	Component Type:	MINIMUM

Unit of Measure: KG/D
Control Point Name: PLANT - ONCE THROUGH COOLING WATER (OTCW)
Parameter Name: SULPHIDE, UNFILTERED REACTIVE

MISA Industrial Wastewater
Discharge

Company Code:	0000130104	Result Structure:	MISA MONTHLY REPORTING
Control Point ID:	0800	Param Reported As:	NOT APPLICABLE
Sample Date:	2014/02	Frequency:	MONTHLY
Regulation:	MISA COMPLIANCE	Sector:	PETROLEUM REFINERIES
Value:	0.02055	Component Type:	AVERAGE
Unit of Measure:	KG/D		
Control Point Name:	PLANT - ONCE THROUGH COOLING WATER (OTCW)		
Parameter Name:	TOLUENE C7H8		

MISA Industrial Wastewater
Discharge

Company Code:	0000130104	Result Structure:	MISA MONTHLY REPORTING
Control Point ID:	0800	Param Reported As:	NOT APPLICABLE
Sample Date:	2014/03	Frequency:	MONTHLY
Regulation:	MISA COMPLIANCE	Sector:	PETROLEUM REFINERIES
Value:	0.013395	Component Type:	MINIMUM
Unit of Measure:	KG/D		
Control Point Name:	PLANT - ONCE THROUGH COOLING WATER (OTCW)		
Parameter Name:	BENZENE C6H6		

MISA Industrial Wastewater
Discharge

Company Code:	0000130104	Result Structure:	MISA MONTHLY REPORTING
Control Point ID:	0700	Param Reported As:	NOT APPLICABLE
Sample Date:	2014/10	Frequency:	MONTHLY
Regulation:	MISA COMPLIANCE	Sector:	PETROLEUM REFINERIES
Value:	4709	Component Type:	MINIMUM
Unit of Measure:	M3/D		
Control Point Name:	PLANT - PROCESS EFFLUENT		
Parameter Name:	FLOW		

MISA Industrial Wastewater
Discharge

Company Code:	0000130104	Result Structure:	MISA MONTHLY REPORTING
Control Point ID:	0700	Param Reported As:	NOT APPLICABLE
Sample Date:	2014/01	Frequency:	MONTHLY
Regulation:	MISA COMPLIANCE	Sector:	PETROLEUM REFINERIES
Value:	31	Component Type:	NUM. IN AVERAGE
Unit of Measure:	M3/D		
Control Point Name:	PLANT - PROCESS EFFLUENT		
Parameter Name:	FLOW		

MISA Industrial Wastewater
Discharge

Company Code:	0000130104	Result Structure:	MISA MONTHLY REPORTING
Control Point ID:	0700	Param Reported As:	AS PHENOL
Sample Date:	2014/01	Frequency:	MONTHLY
Regulation:	MISA COMPLIANCE	Sector:	PETROLEUM REFINERIES
Value:	0.011476	Component Type:	MAXIMUM
Unit of Measure:	KG/D		
Control Point Name:	PLANT - PROCESS EFFLUENT		
Parameter Name:	PHENOLICS, UNFILTERED REACTIVE		

MISA Industrial Wastewater Discharge

Company Code:	0000130104	Result Structure:	MISA MONTHLY REPORTING
Control Point ID:	0800	Param Reported As:	NOT APPLICABLE
Sample Date:	2014/04	Frequency:	MONTHLY
Regulation:	MISA COMPLIANCE	Sector:	PETROLEUM REFINERIES
Value:	0.014012	Component Type:	AVERAGE
Unit of Measure:	KG/D		
Control Point Name:	PLANT - ONCE THROUGH COOLING WATER (OTCW)		
Parameter Name:	BENZENE C6H6		

MISA Industrial Wastewater Discharge

Company Code:	0000130104	Result Structure:	MISA MONTHLY REPORTING
Control Point ID:	0800	Param Reported As:	NOT APPLICABLE
Sample Date:	2014/04	Frequency:	MONTHLY
Regulation:	MISA COMPLIANCE	Sector:	PETROLEUM REFINERIES
Value:	0.014177	Component Type:	MAXIMUM
Unit of Measure:	KG/D		
Control Point Name:	PLANT - ONCE THROUGH COOLING WATER (OTCW)		
Parameter Name:	BENZENE C6H6		

MISA Industrial Wastewater Discharge

Company Code:	0000130104	Result Structure:	MISA MONTHLY REPORTING
Control Point ID:	0800	Param Reported As:	AS PHENOL
Sample Date:	2014/04	Frequency:	MONTHLY
Regulation:	MISA COMPLIANCE	Sector:	PETROLEUM REFINERIES
Value:	0.070059	Component Type:	AVERAGE
Unit of Measure:	KG/D		
Control Point Name:	PLANT - ONCE THROUGH COOLING WATER (OTCW)		
Parameter Name:	PHENOLICS, UNFILTERED REACTIVE		

MISA Industrial Wastewater Discharge

Company Code:	0000130104	Result Structure:	MISA MONTHLY REPORTING
Control Point ID:	0800	Param Reported As:	AS PHENOL
Sample Date:	2014/04	Frequency:	MONTHLY
Regulation:	MISA COMPLIANCE	Sector:	PETROLEUM REFINERIES
Value:	0.06948	Component Type:	MINIMUM
Unit of Measure:	KG/D		
Control Point Name:	PLANT - ONCE THROUGH COOLING WATER (OTCW)		
Parameter Name:	PHENOLICS, UNFILTERED REACTIVE		

MISA Industrial Wastewater Discharge

Company Code:	0000130104	Result Structure:	MISA MONTHLY REPORTING
Control Point ID:	0700	Param Reported As:	AS SULPHIDE
Sample Date:	2014/02	Frequency:	MONTHLY
Regulation:	MISA COMPLIANCE	Sector:	PETROLEUM REFINERIES
Value:	4	Component Type:	NUM. IN AVERAGE
Unit of Measure:	KG/D		
Control Point Name:	PLANT - PROCESS EFFLUENT		
Parameter Name:	SULPHIDE, UNFILTERED REACTIVE		

MISA Industrial Wastewater Discharge

Company Code:	0000130104	Result Structure:	MISA MONTHLY REPORTING
Control Point ID:	0700	Param Reported As:	AS PHOSPHORUS

Sample Date: 2014/02
Regulation: MISA COMPLIANCE
Value: 4
Unit of Measure: KG/D
Control Point Name: PLANT - PROCESS EFFLUENT
Parameter Name: PHOSPHORUS,UNFILTERED TOTAL

Frequency: MONTHLY
Sector: PETROLEUM REFINERIES
Component Type: NUM. IN AVERAGE

MISA Industrial Wastewater Discharge

Company Code: 0000130104
Control Point ID: 0800
Sample Date: 2014/07
Regulation: MISA COMPLIANCE
Value: 0.014688
Unit of Measure: KG/D
Control Point Name: PLANT - ONCE THROUGH COOLING WATER (OTCW)
Parameter Name: BENZENE C6H6

Result Structure: MISA MONTHLY REPORTING
Param Reported As: NOT APPLICABLE
Frequency: MONTHLY
Sector: PETROLEUM REFINERIES
Component Type: MAXIMUM

MISA Industrial Wastewater Discharge

Company Code: 0000130104
Control Point ID: 0800
Sample Date: 2014/07
Regulation: MISA COMPLIANCE
Value: 73441
Unit of Measure: M3/D
Control Point Name: PLANT - ONCE THROUGH COOLING WATER (OTCW)
Parameter Name: FLOW

Result Structure: MISA MONTHLY REPORTING
Param Reported As: NOT APPLICABLE
Frequency: MONTHLY
Sector: PETROLEUM REFINERIES
Component Type: MAXIMUM

MISA Industrial Wastewater Discharge

Company Code: 0000130104
Control Point ID: 0800
Sample Date: 2014/03
Regulation: MISA COMPLIANCE
Value: 0.066972
Unit of Measure: KG/D
Control Point Name: PLANT - ONCE THROUGH COOLING WATER (OTCW)
Parameter Name: PHENOLICS, UNFILTERED REACTIVE

Result Structure: MISA MONTHLY REPORTING
Param Reported As: AS PHENOL
Frequency: MONTHLY
Sector: PETROLEUM REFINERIES
Component Type: MINIMUM

MISA Industrial Wastewater Discharge

Company Code: 0000130104
Control Point ID: 0800
Sample Date: 2014/03
Regulation: MISA COMPLIANCE
Value: 0.013672
Unit of Measure: KG/D
Control Point Name: PLANT - ONCE THROUGH COOLING WATER (OTCW)
Parameter Name: TOLUENE C7H8

Result Structure: MISA MONTHLY REPORTING
Param Reported As: NOT APPLICABLE
Frequency: MONTHLY
Sector: PETROLEUM REFINERIES
Component Type: AVERAGE

MISA Industrial Wastewater Discharge

Company Code: 0000130104
Control Point ID: 0700
Sample Date: 2014/05
Regulation: MISA COMPLIANCE
Value: 4
Unit of Measure: KG/D
Control Point Name: PLANT - PROCESS EFFLUENT

Result Structure: MISA MONTHLY REPORTING
Param Reported As: AS NITROGEN
Frequency: MONTHLY
Sector: PETROLEUM REFINERIES
Component Type: NUM. IN AVERAGE

Parameter Name: AMMONIUM+AMMONIA, TOTAL FILTER.REAC

MISA Industrial Wastewater Discharge

Company Code:	0000130104	Result Structure:	MISA MONTHLY REPORTING
Control Point ID:	0700	Param Reported As:	NOT APPLICABLE
Sample Date:	2014/05	Frequency:	MONTHLY
Regulation:	MISA COMPLIANCE	Sector:	PETROLEUM REFINERIES
Value:	11890	Component Type:	MAXIMUM
Unit of Measure:	M3/D		
Control Point Name:	PLANT - PROCESS EFFLUENT		
Parameter Name:	FLOW		

MISA Industrial Wastewater Discharge

Company Code:	0000130104	Result Structure:	MISA MONTHLY REPORTING
Control Point ID:	0700	Param Reported As:	AS PHOSPHORUS
Sample Date:	2014/05	Frequency:	MONTHLY
Regulation:	MISA COMPLIANCE	Sector:	PETROLEUM REFINERIES
Value:	2.1112	Component Type:	AVERAGE
Unit of Measure:	KG/D		
Control Point Name:	PLANT - PROCESS EFFLUENT		
Parameter Name:	PHOSPHORUS, UNFILTERED TOTAL		

MISA Industrial Wastewater Discharge

Company Code:	0000130104	Result Structure:	MISA MONTHLY REPORTING
Control Point ID:	0700	Param Reported As:	NOT APPLICABLE
Sample Date:	2014/05	Frequency:	MONTHLY
Regulation:	MISA COMPLIANCE	Sector:	PETROLEUM REFINERIES
Value:	4	Component Type:	NUM. IN AVERAGE
Unit of Measure:	KG/D		
Control Point Name:	PLANT - PROCESS EFFLUENT		
Parameter Name:	RESIDUE, PARTICULATE		

MISA Industrial Wastewater Discharge

Company Code:	0000130104	Result Structure:	MISA MONTHLY REPORTING
Control Point ID:	0700	Param Reported As:	AS CARBON
Sample Date:	2014/01	Frequency:	MONTHLY
Regulation:	MISA COMPLIANCE	Sector:	PETROLEUM REFINERIES
Value:	24.23	Component Type:	MINIMUM
Unit of Measure:	KG/D		
Control Point Name:	PLANT - PROCESS EFFLUENT		
Parameter Name:	CARBON, DISSOLVED ORGANIC		

MISA Industrial Wastewater Discharge

Company Code:	0000130104	Result Structure:	MISA MONTHLY REPORTING
Control Point ID:	0800	Param Reported As:	NOT APPLICABLE
Sample Date:	2014/05	Frequency:	MONTHLY
Regulation:	MISA COMPLIANCE	Sector:	PETROLEUM REFINERIES
Value:	4	Component Type:	NUM. IN AVERAGE
Unit of Measure:	KG/D		
Control Point Name:	PLANT - ONCE THROUGH COOLING WATER (OTCW)		
Parameter Name:	BENZENE C6H6		

MISA Industrial Wastewater Discharge

Company Code:	0000130104	Result Structure:	MISA MONTHLY REPORTING
Control Point ID:	0800	Param Reported As:	NOT APPLICABLE
Sample Date:	2014/05	Frequency:	MONTHLY
Regulation:	MISA COMPLIANCE	Sector:	PETROLEUM REFINERIES
Value:	4	Component Type:	NUM. IN AVERAGE
Unit of Measure:	M3/D		
Control Point Name:	PLANT - ONCE THROUGH COOLING WATER (OTCW)		
Parameter Name:	FLOW		

MISA Industrial Wastewater Discharge

Company Code:	0000130104	Result Structure:	MISA MONTHLY REPORTING
Control Point ID:	0700	Param Reported As:	AS PHENOL
Sample Date:	2014/06	Frequency:	MONTHLY
Regulation:	MISA COMPLIANCE	Sector:	PETROLEUM REFINERIES
Value:	0.005	Component Type:	MINIMUM
Unit of Measure:	KG/D		
Control Point Name:	PLANT - PROCESS EFFLUENT		
Parameter Name:	PHENOLICS, UNFILTERED REACTIVE		

MISA Industrial Wastewater Discharge

Company Code:	0000130104	Result Structure:	MISA MONTHLY REPORTING
Control Point ID:	0800	Param Reported As:	NOT APPLICABLE
Sample Date:	2014/08	Frequency:	MONTHLY
Regulation:	MISA COMPLIANCE	Sector:	PETROLEUM REFINERIES
Value:	4	Component Type:	NUM. IN AVERAGE
Unit of Measure:	KG/D		
Control Point Name:	PLANT - ONCE THROUGH COOLING WATER (OTCW)		
Parameter Name:	BENZENE C6H6		

MISA Industrial Wastewater Discharge

Company Code:	0000130104	Result Structure:	MISA MONTHLY REPORTING
Control Point ID:	0700	Param Reported As:	AS CARBON
Sample Date:	2014/07	Frequency:	MONTHLY
Regulation:	MISA COMPLIANCE	Sector:	PETROLEUM REFINERIES
Value:	5	Component Type:	NUM. IN AVERAGE
Unit of Measure:	KG/D		
Control Point Name:	PLANT - PROCESS EFFLUENT		
Parameter Name:	CARBON, DISSOLVED ORGANIC		

MISA Industrial Wastewater Discharge

Company Code:	0000130104	Result Structure:	MISA MONTHLY REPORTING
Control Point ID:	0700	Param Reported As:	NOT APPLICABLE
Sample Date:	2014/07	Frequency:	MONTHLY
Regulation:	MISA COMPLIANCE	Sector:	PETROLEUM REFINERIES
Value:	5.8992	Component Type:	AVERAGE
Unit of Measure:	KG/D		
Control Point Name:	PLANT - PROCESS EFFLUENT		
Parameter Name:	RESIDUE, PARTICULATE		

MISA Industrial Wastewater Discharge

Company Code:	0000130104	Result Structure:	MISA MONTHLY REPORTING
Control Point ID:	0700	Param Reported As:	NOT APPLICABLE
Sample Date:	2014/06	Frequency:	MONTHLY
Regulation:	MISA COMPLIANCE	Sector:	PETROLEUM REFINERIES

Value: 4
Unit of Measure: KG/D
Control Point Name: PLANT - PROCESS EFFLUENT
Parameter Name: RESIDUE, PARTICULATE
Component Type: NUM. IN AVERAGE

MISA Industrial Wastewater Discharge

Company Code: 0000130104
Control Point ID: 0700
Sample Date: 2014/10
Regulation: MISA COMPLIANCE
Value: 31
Unit of Measure: KG/D
Control Point Name: PLANT - PROCESS EFFLUENT
Parameter Name: PHENOLICS, UNFILTERED REACTIVE
Result Structure: MISA MONTHLY REPORTING
Param Reported As: AS PHENOL
Frequency: MONTHLY
Sector: PETROLEUM REFINERIES
Component Type: NUM. IN AVERAGE

MISA Industrial Wastewater Discharge

Company Code: 0000130104
Control Point ID: 0700
Sample Date: 2014/12
Regulation: MISA COMPLIANCE
Value: 5
Unit of Measure: KG/D
Control Point Name: PLANT - PROCESS EFFLUENT
Parameter Name: CARBON, DISSOLVED ORGANIC
Result Structure: MISA MONTHLY REPORTING
Param Reported As: AS CARBON
Frequency: MONTHLY
Sector: PETROLEUM REFINERIES
Component Type: NUM. IN AVERAGE

MISA Industrial Wastewater Discharge

Company Code: 0000130104
Control Point ID: 0700
Sample Date: 2014/12
Regulation: MISA COMPLIANCE
Value: 5.7276
Unit of Measure: KG/D
Control Point Name: PLANT - PROCESS EFFLUENT
Parameter Name: RESIDUE, PARTICULATE
Result Structure: MISA MONTHLY REPORTING
Param Reported As: NOT APPLICABLE
Frequency: MONTHLY
Sector: PETROLEUM REFINERIES
Component Type: AVERAGE

MISA Industrial Wastewater Discharge

Company Code: 0000130104
Control Point ID: 0700
Sample Date: 2014/12
Regulation: MISA COMPLIANCE
Value: 4.724
Unit of Measure: KG/D
Control Point Name: PLANT - PROCESS EFFLUENT
Parameter Name: RESIDUE, PARTICULATE
Result Structure: MISA MONTHLY REPORTING
Param Reported As: NOT APPLICABLE
Frequency: MONTHLY
Sector: PETROLEUM REFINERIES
Component Type: MINIMUM

MISA Industrial Wastewater Discharge

Company Code: 0000130104
Control Point ID: 0700
Sample Date: 2014/12
Regulation: MISA COMPLIANCE
Value: 3.976
Unit of Measure: KG/D
Control Point Name: PLANT - PROCESS EFFLUENT
Parameter Name: RESIDUE, PART LOSS ON IGNIT.
Result Structure: MISA MONTHLY REPORTING
Param Reported As: NOT APPLICABLE
Frequency: MONTHLY
Sector: PETROLEUM REFINERIES
Component Type: MINIMUM

MISA Industrial Wastewater Discharge

Company Code:	0000130104	Result Structure:	MISA MONTHLY REPORTING
Control Point ID:	0700	Param Reported As:	NOT APPLICABLE
Sample Date:	2014/12	Frequency:	MONTHLY
Regulation:	MISA COMPLIANCE	Sector:	PETROLEUM REFINERIES
Value:	31	Component Type:	NUM. IN AVERAGE
Unit of Measure:	KG/D		
Control Point Name:	PLANT - PROCESS EFFLUENT		
Parameter Name:	RESIDUE,PART LOSS ON IGNIT.		

MISA Industrial Wastewater Discharge

Company Code:	0000130104	Result Structure:	MISA MONTHLY REPORTING
Control Point ID:	0700	Param Reported As:	AS PHOSPHORUS
Sample Date:	2014/03	Frequency:	MONTHLY
Regulation:	MISA COMPLIANCE	Sector:	PETROLEUM REFINERIES
Value:	4	Component Type:	NUM. IN AVERAGE
Unit of Measure:	KG/D		
Control Point Name:	PLANT - PROCESS EFFLUENT		
Parameter Name:	PHOSPHORUS,UNFILTERED TOTAL		

MISA Industrial Wastewater Discharge

Company Code:	0000130104	Result Structure:	MISA MONTHLY REPORTING
Control Point ID:	0800	Param Reported As:	AS SULPHIDE
Sample Date:	2014/09	Frequency:	MONTHLY
Regulation:	MISA COMPLIANCE	Sector:	PETROLEUM REFINERIES
Value:	4	Component Type:	NUM. IN AVERAGE
Unit of Measure:	KG/D		
Control Point Name:	PLANT - ONCE THROUGH COOLING WATER (OTCW)		
Parameter Name:	SULPHIDE, UNFILTERED REACTIVE		

MISA Industrial Wastewater Discharge

Company Code:	0000130104	Result Structure:	MISA MONTHLY REPORTING
Control Point ID:	0800	Param Reported As:	NOT APPLICABLE
Sample Date:	2014/09	Frequency:	MONTHLY
Regulation:	MISA COMPLIANCE	Sector:	PETROLEUM REFINERIES
Value:	0.014862	Component Type:	AVERAGE
Unit of Measure:	KG/D		
Control Point Name:	PLANT - ONCE THROUGH COOLING WATER (OTCW)		
Parameter Name:	TOLUENE C7H8		

MISA Industrial Wastewater Discharge

Company Code:	0000130104	Result Structure:	MISA MONTHLY REPORTING
Control Point ID:	0700	Param Reported As:	NOT APPLICABLE
Sample Date:	2014/10	Frequency:	MONTHLY
Regulation:	MISA COMPLIANCE	Sector:	PETROLEUM REFINERIES
Value:	7.3764	Component Type:	AVERAGE
Unit of Measure:	KG/D		
Control Point Name:	PLANT - PROCESS EFFLUENT		
Parameter Name:	RESIDUE, PARTICULATE		

MISA Industrial Wastewater Discharge

Company Code:	0000130104	Result Structure:	MISA MONTHLY REPORTING
----------------------	------------	--------------------------	------------------------

Control Point ID: 0700
Sample Date: 2014/03
Regulation: MISA COMPLIANCE
Value: 6.3088
Unit of Measure: KG/D
Control Point Name: PLANT - PROCESS EFFLUENT
Parameter Name: RESIDUE, PARTICULATE

Param Reported As: NOT APPLICABLE
Frequency: MONTHLY
Sector: PETROLEUM REFINERIES
Component Type: AVERAGE

MISA Industrial Wastewater Discharge

Company Code: 0000130104
Control Point ID: 0700
Sample Date: 2014/03
Regulation: MISA COMPLIANCE
Value: 12.266
Unit of Measure: KG/D
Control Point Name: PLANT - PROCESS EFFLUENT
Parameter Name: RESIDUE,PART LOSS ON IGNIT.

Result Structure: MISA MONTHLY REPORTING
Param Reported As: NOT APPLICABLE
Frequency: MONTHLY
Sector: PETROLEUM REFINERIES
Component Type: MAXIMUM

MISA Industrial Wastewater Discharge

Company Code: 0000130104
Control Point ID: 0700
Sample Date: 2014/03
Regulation: MISA COMPLIANCE
Value: 31
Unit of Measure: KG/D
Control Point Name: PLANT - PROCESS EFFLUENT
Parameter Name: RESIDUE,PART LOSS ON IGNIT.

Result Structure: MISA MONTHLY REPORTING
Param Reported As: NOT APPLICABLE
Frequency: MONTHLY
Sector: PETROLEUM REFINERIES
Component Type: NUM. IN AVERAGE

MISA Industrial Wastewater Discharge

Company Code: 0000130104
Control Point ID: 0700
Sample Date: 2014/03
Regulation: MISA COMPLIANCE
Value: 0.015295
Unit of Measure: KG/D
Control Point Name: PLANT - PROCESS EFFLUENT
Parameter Name: SULPHIDE, UNFILTERED REACTIVE

Result Structure: MISA MONTHLY REPORTING
Param Reported As: AS SULPHIDE
Frequency: MONTHLY
Sector: PETROLEUM REFINERIES
Component Type: MINIMUM

MISA Industrial Wastewater Discharge

Company Code: 0000130104
Control Point ID: 0700
Sample Date: 2014/03
Regulation: MISA COMPLIANCE
Value: 4
Unit of Measure: KG/D
Control Point Name: PLANT - PROCESS EFFLUENT
Parameter Name: SULPHIDE, UNFILTERED REACTIVE

Result Structure: MISA MONTHLY REPORTING
Param Reported As: AS SULPHIDE
Frequency: MONTHLY
Sector: PETROLEUM REFINERIES
Component Type: NUM. IN AVERAGE

MISA Industrial Wastewater Discharge

Company Code: 0000130104
Control Point ID: 0700
Sample Date: 2014/07
Regulation: MISA COMPLIANCE
Value: 3.328
Unit of Measure: KG/D

Result Structure: MISA MONTHLY REPORTING
Param Reported As: NOT APPLICABLE
Frequency: MONTHLY
Sector: PETROLEUM REFINERIES
Component Type: AVERAGE

Control Point Name: PLANT - PROCESS EFFLUENT
Parameter Name: SOLVENT EXTRACTABLES

MISA Industrial Wastewater Discharge

Company Code:	0000130104	Result Structure:	MISA MONTHLY REPORTING
Control Point ID:	0700	Param Reported As:	AS SULPHIDE
Sample Date:	2014/07	Frequency:	MONTHLY
Regulation:	MISA COMPLIANCE	Sector:	PETROLEUM REFINERIES
Value:	0.041294	Component Type:	AVERAGE
Unit of Measure:	KG/D		
Control Point Name:	PLANT - PROCESS EFFLUENT		
Parameter Name:	SULPHIDE, UNFILTERED REACTIVE		

MISA Industrial Wastewater Discharge

Company Code:	0000130104	Result Structure:	MISA MONTHLY REPORTING
Control Point ID:	0700	Param Reported As:	AS SULPHIDE
Sample Date:	2014/07	Frequency:	MONTHLY
Regulation:	MISA COMPLIANCE	Sector:	PETROLEUM REFINERIES
Value:	0.013657	Component Type:	MINIMUM
Unit of Measure:	KG/D		
Control Point Name:	PLANT - PROCESS EFFLUENT		
Parameter Name:	SULPHIDE, UNFILTERED REACTIVE		

MISA Industrial Wastewater Discharge

Company Code:	0000130104	Result Structure:	MISA MONTHLY REPORTING
Control Point ID:	0800	Param Reported As:	NOT APPLICABLE
Sample Date:	2014/09	Frequency:	MONTHLY
Regulation:	MISA COMPLIANCE	Sector:	PETROLEUM REFINERIES
Value:	4	Component Type:	NUM. IN AVERAGE
Unit of Measure:	KG/D		
Control Point Name:	PLANT - ONCE THROUGH COOLING WATER (OTCW)		
Parameter Name:	TOLUENE C7H8		

MISA Industrial Wastewater Discharge

Company Code:	0000130104	Result Structure:	MISA MONTHLY REPORTING
Control Point ID:	0800	Param Reported As:	NOT APPLICABLE
Sample Date:	2014/01	Frequency:	MONTHLY
Regulation:	MISA COMPLIANCE	Sector:	PETROLEUM REFINERIES
Value:	0.013298	Component Type:	MINIMUM
Unit of Measure:	KG/D		
Control Point Name:	PLANT - ONCE THROUGH COOLING WATER (OTCW)		
Parameter Name:	BENZENE C6H6		

MISA Industrial Wastewater Discharge

Company Code:	0000130104	Result Structure:	MISA MONTHLY REPORTING
Control Point ID:	0800	Param Reported As:	NOT APPLICABLE
Sample Date:	2014/01	Frequency:	MONTHLY
Regulation:	MISA COMPLIANCE	Sector:	PETROLEUM REFINERIES
Value:	68081.1	Component Type:	AVERAGE
Unit of Measure:	M3/D		
Control Point Name:	PLANT - ONCE THROUGH COOLING WATER (OTCW)		
Parameter Name:	FLOW		

MISA Industrial Wastewater

Discharge

Company Code:	0000130104	Result Structure:	MISA MONTHLY REPORTING
Control Point ID:	0800	Param Reported As:	AS PHENOL
Sample Date:	2014/01	Frequency:	MONTHLY
Regulation:	MISA COMPLIANCE	Sector:	PETROLEUM REFINERIES
Value:	0.066491	Component Type:	MINIMUM
Unit of Measure:	KG/D		
Control Point Name:	PLANT - ONCE THROUGH COOLING WATER (OTCW)		
Parameter Name:	PHENOLICS, UNFILTERED REACTIVE		

MISA Industrial Wastewater Discharge

Company Code:	0000130104	Result Structure:	MISA MONTHLY REPORTING
Control Point ID:	0700	Param Reported As:	NOT APPLICABLE
Sample Date:	2014/10	Frequency:	MONTHLY
Regulation:	MISA COMPLIANCE	Sector:	PETROLEUM REFINERIES
Value:	31	Component Type:	NUM. IN AVERAGE
Unit of Measure:	KG/D		
Control Point Name:	PLANT - PROCESS EFFLUENT		
Parameter Name:	RESIDUE,PART LOSS ON IGNIT.		

MISA Industrial Wastewater Discharge

Company Code:	0000130104	Result Structure:	MISA MONTHLY REPORTING
Control Point ID:	0700	Param Reported As:	NOT APPLICABLE
Sample Date:	2014/01	Frequency:	MONTHLY
Regulation:	MISA COMPLIANCE	Sector:	PETROLEUM REFINERIES
Value:	40.236	Component Type:	MAXIMUM
Unit of Measure:	KG/D		
Control Point Name:	PLANT - PROCESS EFFLUENT		
Parameter Name:	RESIDUE,PART LOSS ON IGNIT.		

MISA Industrial Wastewater Discharge

Company Code:	0000130104	Result Structure:	MISA MONTHLY REPORTING
Control Point ID:	0800	Param Reported As:	NOT APPLICABLE
Sample Date:	2014/09	Frequency:	MONTHLY
Regulation:	MISA COMPLIANCE	Sector:	PETROLEUM REFINERIES
Value:	4	Component Type:	NUM. IN AVERAGE
Unit of Measure:	KG/D		
Control Point Name:	PLANT - ONCE THROUGH COOLING WATER (OTCW)		
Parameter Name:	BENZENE C6H6		

MISA Industrial Wastewater Discharge

Company Code:	0000130104	Result Structure:	MISA MONTHLY REPORTING
Control Point ID:	0800	Param Reported As:	NOT APPLICABLE
Sample Date:	2014/02	Frequency:	MONTHLY
Regulation:	MISA COMPLIANCE	Sector:	PETROLEUM REFINERIES
Value:	73862.3	Component Type:	MAXIMUM
Unit of Measure:	M3/D		
Control Point Name:	PLANT - ONCE THROUGH COOLING WATER (OTCW)		
Parameter Name:	FLOW		

MISA Industrial Wastewater Discharge

Company Code:	0000130104	Result Structure:	MISA MONTHLY REPORTING
Control Point ID:	0700	Param Reported As:	NOT APPLICABLE
Sample Date:	2014/04	Frequency:	MONTHLY

Regulation: MISA COMPLIANCE
Value: 6.63
Unit of Measure: KG/D
Control Point Name: PLANT - PROCESS EFFLUENT
Parameter Name: RESIDUE, PARTICULATE

Sector: PETROLEUM REFINERIES
Component Type: MINIMUM

MISA Industrial Wastewater Discharge

Company Code: 0000130104
Control Point ID: 0700
Sample Date: 2014/04
Regulation: MISA COMPLIANCE
Value: 0.085274
Unit of Measure: KG/D
Control Point Name: PLANT - PROCESS EFFLUENT
Parameter Name: SULPHIDE, UNFILTERED REACTIVE

Result Structure: MISA MONTHLY REPORTING
Param Reported As: AS SULPHIDE
Frequency: MONTHLY
Sector: PETROLEUM REFINERIES
Component Type: MAXIMUM

MISA Industrial Wastewater Discharge

Company Code: 0000130104
Control Point ID: 0800
Sample Date: 2014/05
Regulation: MISA COMPLIANCE
Value: 0.014421
Unit of Measure: KG/D
Control Point Name: PLANT - ONCE THROUGH COOLING WATER (OTCW)
Parameter Name: TOLUENE C7H8

Result Structure: MISA MONTHLY REPORTING
Param Reported As: NOT APPLICABLE
Frequency: MONTHLY
Sector: PETROLEUM REFINERIES
Component Type: MAXIMUM

MISA Industrial Wastewater Discharge

Company Code: 0000130104
Control Point ID: 0800
Sample Date: 2014/06
Regulation: MISA COMPLIANCE
Value: 0.48339
Unit of Measure: KG/D
Control Point Name: PLANT - ONCE THROUGH COOLING WATER (OTCW)
Parameter Name: SULPHIDE, UNFILTERED REACTIVE

Result Structure: MISA MONTHLY REPORTING
Param Reported As: AS SULPHIDE
Frequency: MONTHLY
Sector: PETROLEUM REFINERIES
Component Type: MINIMUM

MISA Industrial Wastewater Discharge

Company Code: 0000130104
Control Point ID: 0700
Sample Date: 2014/11
Regulation: MISA COMPLIANCE
Value: 30
Unit of Measure: M3/D
Control Point Name: PLANT - PROCESS EFFLUENT
Parameter Name: FLOW

Result Structure: MISA MONTHLY REPORTING
Param Reported As: NOT APPLICABLE
Frequency: MONTHLY
Sector: PETROLEUM REFINERIES
Component Type: NUM. IN AVERAGE

MISA Industrial Wastewater Discharge

Company Code: 0000130104
Control Point ID: 0700
Sample Date: 2014/11
Regulation: MISA COMPLIANCE
Value: 30
Unit of Measure: KG/D
Control Point Name: PLANT - PROCESS EFFLUENT
Parameter Name: PHENOLICS, UNFILTERED REACTIVE

Result Structure: MISA MONTHLY REPORTING
Param Reported As: AS PHENOL
Frequency: MONTHLY
Sector: PETROLEUM REFINERIES
Component Type: NUM. IN AVERAGE

MISA Industrial Wastewater Discharge

Company Code: 0000130104
Control Point ID: 0700
Sample Date: 2014/02
Regulation: MISA COMPLIANCE
Value: 6405.5
Unit of Measure: M3/D
Control Point Name: PLANT - PROCESS EFFLUENT
Parameter Name: FLOW

Result Structure: MISA MONTHLY REPORTING
Param Reported As: NOT APPLICABLE
Frequency: MONTHLY
Sector: PETROLEUM REFINERIES
Component Type: AVERAGE

MISA Industrial Wastewater Discharge

Company Code: 0000130104
Control Point ID: 0700
Sample Date: 2014/02
Regulation: MISA COMPLIANCE
Value: 2436
Unit of Measure: M3/D
Control Point Name: PLANT - PROCESS EFFLUENT
Parameter Name: FLOW

Result Structure: MISA MONTHLY REPORTING
Param Reported As: NOT APPLICABLE
Frequency: MONTHLY
Sector: PETROLEUM REFINERIES
Component Type: MINIMUM

MISA Industrial Wastewater Discharge

Company Code: 0000130104
Control Point ID: 0700
Sample Date: 2014/08
Regulation: MISA COMPLIANCE
Value: 5.942
Unit of Measure: KG/D
Control Point Name: PLANT - PROCESS EFFLUENT
Parameter Name: RESIDUE, PARTICULATE

Result Structure: MISA MONTHLY REPORTING
Param Reported As: NOT APPLICABLE
Frequency: MONTHLY
Sector: PETROLEUM REFINERIES
Component Type: MINIMUM

MISA Industrial Wastewater Discharge

Company Code: 0000130104
Control Point ID: 0700
Sample Date: 2014/08
Regulation: MISA COMPLIANCE
Value: 5.427
Unit of Measure: KG/D
Control Point Name: PLANT - PROCESS EFFLUENT
Parameter Name: RESIDUE,PART LOSS ON IGNIT.

Result Structure: MISA MONTHLY REPORTING
Param Reported As: NOT APPLICABLE
Frequency: MONTHLY
Sector: PETROLEUM REFINERIES
Component Type: MINIMUM

MISA Industrial Wastewater Discharge

Company Code: 0000130104
Control Point ID: 0800
Sample Date: 2014/12
Regulation: MISA COMPLIANCE
Value: 0.014273
Unit of Measure: KG/D
Control Point Name: PLANT - ONCE THROUGH COOLING WATER (OTCW)
Parameter Name: BENZENE C6H6

Result Structure: MISA MONTHLY REPORTING
Param Reported As: NOT APPLICABLE
Frequency: MONTHLY
Sector: PETROLEUM REFINERIES
Component Type: AVERAGE

MISA Industrial Wastewater Discharge

Company Code: 0000130104
Control Point ID: 0800
Sample Date: 2014/12
Regulation: MISA COMPLIANCE
Value: 0.48822
Unit of Measure: KG/D
Control Point Name: PLANT - ONCE THROUGH COOLING WATER (OTCW)
Parameter Name: SULPHIDE, UNFILTERED REACTIVE

Result Structure: MISA MONTHLY REPORTING
Param Reported As: AS SULPHIDE
Frequency: MONTHLY
Sector: PETROLEUM REFINERIES
Component Type: MINIMUM

MISA Industrial Wastewater
Discharge

Company Code: 0000130104
Control Point ID: 0800
Sample Date: 2014/12
Regulation: MISA COMPLIANCE
Value: 5
Unit of Measure: KG/D
Control Point Name: PLANT - ONCE THROUGH COOLING WATER (OTCW)
Parameter Name: SULPHIDE, UNFILTERED REACTIVE

Result Structure: MISA MONTHLY REPORTING
Param Reported As: AS SULPHIDE
Frequency: MONTHLY
Sector: PETROLEUM REFINERIES
Component Type: NUM. IN AVERAGE

MISA Industrial Wastewater
Discharge

Company Code: 0000130104
Control Point ID: 0800
Sample Date: 2014/12
Regulation: MISA COMPLIANCE
Value: 0.014273
Unit of Measure: KG/D
Control Point Name: PLANT - ONCE THROUGH COOLING WATER (OTCW)
Parameter Name: TOLUENE C7H8

Result Structure: MISA MONTHLY REPORTING
Param Reported As: NOT APPLICABLE
Frequency: MONTHLY
Sector: PETROLEUM REFINERIES
Component Type: AVERAGE

MISA Industrial Wastewater
Discharge

Company Code: 0000130104
Control Point ID: 0700
Sample Date: 2014/11
Regulation: MISA COMPLIANCE
Value: 14.528
Unit of Measure: KG/D
Control Point Name: PLANT - PROCESS EFFLUENT
Parameter Name: CARBON, DISSOLVED ORGANIC

Result Structure: MISA MONTHLY REPORTING
Param Reported As: AS CARBON
Frequency: MONTHLY
Sector: PETROLEUM REFINERIES
Component Type: MINIMUM

MISA Industrial Wastewater
Discharge

Company Code: 0000130104
Control Point ID: 0700
Sample Date: 2014/11
Regulation: MISA COMPLIANCE
Value: 2.9387
Unit of Measure: KG/D
Control Point Name: PLANT - PROCESS EFFLUENT
Parameter Name: SOLVENT EXTRACTABLES

Result Structure: MISA MONTHLY REPORTING
Param Reported As: NOT APPLICABLE
Frequency: MONTHLY
Sector: PETROLEUM REFINERIES
Component Type: MINIMUM

MISA Industrial Wastewater
Discharge

Company Code: 0000130104
Control Point ID: 0700
Sample Date: 2014/02
Regulation: MISA COMPLIANCE
Value: 10.42

Result Structure: MISA MONTHLY REPORTING
Param Reported As: AS CARBON
Frequency: MONTHLY
Sector: PETROLEUM REFINERIES
Component Type: MINIMUM

Unit of Measure: KG/D
Control Point Name: PLANT - PROCESS EFFLUENT
Parameter Name: CARBON, DISSOLVED ORGANIC

MISA Industrial Wastewater

Discharge

Company Code:	0000130104	Result Structure:	MISA MONTHLY REPORTING
Control Point ID:	0700	Param Reported As:	AS PHENOL
Sample Date:	2014/02	Frequency:	MONTHLY
Regulation:	MISA COMPLIANCE	Sector:	PETROLEUM REFINERIES
Value:	0.020596	Component Type:	AVERAGE
Unit of Measure:	KG/D		
Control Point Name:	PLANT - PROCESS EFFLUENT		
Parameter Name:	PHENOLICS, UNFILTERED REACTIVE		

MISA Industrial Wastewater

Discharge

Company Code:	0000130104	Result Structure:	MISA MONTHLY REPORTING
Control Point ID:	0700	Param Reported As:	NOT APPLICABLE
Sample Date:	2014/02	Frequency:	MONTHLY
Regulation:	MISA COMPLIANCE	Sector:	PETROLEUM REFINERIES
Value:	6.4055	Component Type:	AVERAGE
Unit of Measure:	KG/D		
Control Point Name:	PLANT - PROCESS EFFLUENT		
Parameter Name:	RESIDUE,PART LOSS ON IGNIT.		

MISA Industrial Wastewater

Discharge

Company Code:	0000130104	Result Structure:	MISA MONTHLY REPORTING
Control Point ID:	0700	Param Reported As:	NOT APPLICABLE
Sample Date:	2014/02	Frequency:	MONTHLY
Regulation:	MISA COMPLIANCE	Sector:	PETROLEUM REFINERIES
Value:	7.1732	Component Type:	MAXIMUM
Unit of Measure:	KG/D		
Control Point Name:	PLANT - PROCESS EFFLUENT		
Parameter Name:	SOLVENT EXTRACTABLES		

MISA Industrial Wastewater

Discharge

Company Code:	0000130104	Result Structure:	MISA MONTHLY REPORTING
Control Point ID:	0700	Param Reported As:	NOT APPLICABLE
Sample Date:	2014/08	Frequency:	MONTHLY
Regulation:	MISA COMPLIANCE	Sector:	PETROLEUM REFINERIES
Value:	3.792	Component Type:	AVERAGE
Unit of Measure:	KG/D		
Control Point Name:	PLANT - PROCESS EFFLUENT		
Parameter Name:	SOLVENT EXTRACTABLES		

MISA Industrial Wastewater

Discharge

Company Code:	0000130104	Result Structure:	MISA MONTHLY REPORTING
Control Point ID:	0800	Param Reported As:	AS PHENOL
Sample Date:	2014/11	Frequency:	MONTHLY
Regulation:	MISA COMPLIANCE	Sector:	PETROLEUM REFINERIES
Value:	0.070564	Component Type:	AVERAGE
Unit of Measure:	KG/D		
Control Point Name:	PLANT - ONCE THROUGH COOLING WATER (OTCW)		
Parameter Name:	PHENOLICS, UNFILTERED REACTIVE		

MISA Industrial Wastewater Discharge

Company Code:	0000130104	Result Structure:	MISA MONTHLY REPORTING
Control Point ID:	0700	Param Reported As:	AS PHENOL
Sample Date:	2014/09	Frequency:	MONTHLY
Regulation:	MISA COMPLIANCE	Sector:	PETROLEUM REFINERIES
Value:	0.0074805	Component Type:	AVERAGE
Unit of Measure:	KG/D		
Control Point Name:	PLANT - PROCESS EFFLUENT		
Parameter Name:	PHENOLICS, UNFILTERED REACTIVE		

MISA Industrial Wastewater Discharge

Company Code:	0000130104	Result Structure:	MISA MONTHLY REPORTING
Control Point ID:	0800	Param Reported As:	NOT APPLICABLE
Sample Date:	2014/03	Frequency:	MONTHLY
Regulation:	MISA COMPLIANCE	Sector:	PETROLEUM REFINERIES
Value:	0.013672	Component Type:	AVERAGE
Unit of Measure:	KG/D		
Control Point Name:	PLANT - ONCE THROUGH COOLING WATER (OTCW)		
Parameter Name:	BENZENE C6H6		

MISA Industrial Wastewater Discharge

Company Code:	0000130104	Result Structure:	MISA MONTHLY REPORTING
Control Point ID:	0700	Param Reported As:	AS NITROGEN
Sample Date:	2014/01	Frequency:	MONTHLY
Regulation:	MISA COMPLIANCE	Sector:	PETROLEUM REFINERIES
Value:	0	Component Type:	AVERAGE
Unit of Measure:	KG/D		
Control Point Name:	PLANT - PROCESS EFFLUENT		
Parameter Name:	AMMONIUM+AMMONIA, TOTAL FILTER.REAC		

MISA Industrial Wastewater Discharge

Company Code:	0000130104	Result Structure:	MISA MONTHLY REPORTING
Control Point ID:	0800	Param Reported As:	NOT APPLICABLE
Sample Date:	2014/04	Frequency:	MONTHLY
Regulation:	MISA COMPLIANCE	Sector:	PETROLEUM REFINERIES
Value:	69479.4	Component Type:	MINIMUM
Unit of Measure:	M3/D		
Control Point Name:	PLANT - ONCE THROUGH COOLING WATER (OTCW)		
Parameter Name:	FLOW		

MISA Industrial Wastewater Discharge

Company Code:	0000130104	Result Structure:	MISA MONTHLY REPORTING
Control Point ID:	0700	Param Reported As:	AS CARBON
Sample Date:	2014/03	Frequency:	MONTHLY
Regulation:	MISA COMPLIANCE	Sector:	PETROLEUM REFINERIES
Value:	4	Component Type:	NUM. IN AVERAGE
Unit of Measure:	KG/D		
Control Point Name:	PLANT - PROCESS EFFLUENT		
Parameter Name:	CARBON, DISSOLVED ORGANIC		

MISA Industrial Wastewater Discharge

Company Code:	0000130104	Result Structure:	MISA MONTHLY REPORTING
Control Point ID:	0800	Param Reported As:	NOT APPLICABLE

Sample Date: 2014/07
Regulation: MISA COMPLIANCE
Value: 68125
Unit of Measure: M3/D
Control Point Name: PLANT - ONCE THROUGH COOLING WATER (OTCW)
Parameter Name: FLOW
Frequency: MONTHLY
Sector: PETROLEUM REFINERIES
Component Type: MINIMUM

MISA Industrial Wastewater Discharge

Company Code: 0000130104
Control Point ID: 0800
Sample Date: 2014/07
Regulation: MISA COMPLIANCE
Value: 5
Unit of Measure: M3/D
Control Point Name: PLANT - ONCE THROUGH COOLING WATER (OTCW)
Parameter Name: FLOW
Result Structure: MISA MONTHLY REPORTING
Param Reported As: NOT APPLICABLE
Frequency: MONTHLY
Sector: PETROLEUM REFINERIES
Component Type: NUM. IN AVERAGE

MISA Industrial Wastewater Discharge

Company Code: 0000130104
Control Point ID: 0700
Sample Date: 2014/05
Regulation: MISA COMPLIANCE
Value: 6688
Unit of Measure: M3/D
Control Point Name: PLANT - PROCESS EFFLUENT
Parameter Name: FLOW
Result Structure: MISA MONTHLY REPORTING
Param Reported As: NOT APPLICABLE
Frequency: MONTHLY
Sector: PETROLEUM REFINERIES
Component Type: MINIMUM

MISA Industrial Wastewater Discharge

Company Code: 0000130104
Control Point ID: 0700
Sample Date: 2014/05
Regulation: MISA COMPLIANCE
Value: 0
Unit of Measure: KG/D
Control Point Name: PLANT - PROCESS EFFLUENT
Parameter Name: AMMONIUM+AMMONIA, TOTAL FILTER.REAC
Result Structure: MISA MONTHLY REPORTING
Param Reported As: AS NITROGEN
Frequency: MONTHLY
Sector: PETROLEUM REFINERIES
Component Type: AVERAGE

MISA Industrial Wastewater Discharge

Company Code: 0000130104
Control Point ID: 0800
Sample Date: 2014/05
Regulation: MISA COMPLIANCE
Value: 0.015722
Unit of Measure: KG/D
Control Point Name: PLANT - ONCE THROUGH COOLING WATER (OTCW)
Parameter Name: BENZENE C6H6
Result Structure: MISA MONTHLY REPORTING
Param Reported As: NOT APPLICABLE
Frequency: MONTHLY
Sector: PETROLEUM REFINERIES
Component Type: MAXIMUM

MISA Industrial Wastewater Discharge

Company Code: 0000130104
Control Point ID: 0700
Sample Date: 2014/06
Regulation: MISA COMPLIANCE
Value: 17.68
Unit of Measure: KG/D
Control Point Name: PLANT - PROCESS EFFLUENT
Result Structure: MISA MONTHLY REPORTING
Param Reported As: AS CARBON
Frequency: MONTHLY
Sector: PETROLEUM REFINERIES
Component Type: MINIMUM

Parameter Name: CARBON, DISSOLVED ORGANIC

MISA Industrial Wastewater Discharge

Company Code:	0000130104	Result Structure:	MISA MONTHLY REPORTING
Control Point ID:	0700	Param Reported As:	NOT APPLICABLE
Sample Date:	2014/06	Frequency:	MONTHLY
Regulation:	MISA COMPLIANCE	Sector:	PETROLEUM REFINERIES
Value:	30	Component Type:	NUM. IN AVERAGE
Unit of Measure:	M3/D		
Control Point Name:	PLANT - PROCESS EFFLUENT		
Parameter Name:	FLOW		

MISA Industrial Wastewater Discharge

Company Code:	0000130104	Result Structure:	MISA MONTHLY REPORTING
Control Point ID:	0700	Param Reported As:	AS PHENOL
Sample Date:	2014/06	Frequency:	MONTHLY
Regulation:	MISA COMPLIANCE	Sector:	PETROLEUM REFINERIES
Value:	30	Component Type:	NUM. IN AVERAGE
Unit of Measure:	KG/D		
Control Point Name:	PLANT - PROCESS EFFLUENT		
Parameter Name:	PHENOLICS, UNFILTERED REACTIVE		

MISA Industrial Wastewater Discharge

Company Code:	0000130104	Result Structure:	MISA MONTHLY REPORTING
Control Point ID:	0700	Param Reported As:	NOT APPLICABLE
Sample Date:	2014/07	Frequency:	MONTHLY
Regulation:	MISA COMPLIANCE	Sector:	PETROLEUM REFINERIES
Value:	9243	Component Type:	MAXIMUM
Unit of Measure:	M3/D		
Control Point Name:	PLANT - PROCESS EFFLUENT		
Parameter Name:	FLOW		

MISA Industrial Wastewater Discharge

Company Code:	0000130104	Result Structure:	MISA MONTHLY REPORTING
Control Point ID:	0700	Param Reported As:	NOT APPLICABLE
Sample Date:	2014/07	Frequency:	MONTHLY
Regulation:	MISA COMPLIANCE	Sector:	PETROLEUM REFINERIES
Value:	1951	Component Type:	MINIMUM
Unit of Measure:	M3/D		
Control Point Name:	PLANT - PROCESS EFFLUENT		
Parameter Name:	FLOW		

MISA Industrial Wastewater Discharge

Company Code:	0000130104	Result Structure:	MISA MONTHLY REPORTING
Control Point ID:	0700	Param Reported As:	AS PHOSPHORUS
Sample Date:	2014/07	Frequency:	MONTHLY
Regulation:	MISA COMPLIANCE	Sector:	PETROLEUM REFINERIES
Value:	1.8685	Component Type:	AVERAGE
Unit of Measure:	KG/D		
Control Point Name:	PLANT - PROCESS EFFLUENT		
Parameter Name:	PHOSPHORUS, UNFILTERED TOTAL		

MISA Industrial Wastewater Discharge

Company Code: 0000130104
Control Point ID: 0700
Sample Date: 2014/07
Regulation: MISA COMPLIANCE
Value: 5
Unit of Measure: KG/D
Control Point Name: PLANT - PROCESS EFFLUENT
Parameter Name: PHOSPHORUS,UNFILTERED TOTAL

Result Structure: MISA MONTHLY REPORTING
Param Reported As: AS PHOSPHORUS
Frequency: MONTHLY
Sector: PETROLEUM REFINERIES
Component Type: NUM. IN AVERAGE

MISA Industrial Wastewater Discharge

Company Code: 0000130104
Control Point ID: 0700
Sample Date: 2014/07
Regulation: MISA COMPLIANCE
Value: 7.957
Unit of Measure: KG/D
Control Point Name: PLANT - PROCESS EFFLUENT
Parameter Name: RESIDUE, PARTICULATE

Result Structure: MISA MONTHLY REPORTING
Param Reported As: NOT APPLICABLE
Frequency: MONTHLY
Sector: PETROLEUM REFINERIES
Component Type: MAXIMUM

MISA Industrial Wastewater Discharge

Company Code: 0000130104
Control Point ID: 0700
Sample Date: 2014/05
Regulation: MISA COMPLIANCE
Value: 31
Unit of Measure: KG/D
Control Point Name: PLANT - PROCESS EFFLUENT
Parameter Name: RESIDUE,PART LOSS ON IGNIT.

Result Structure: MISA MONTHLY REPORTING
Param Reported As: NOT APPLICABLE
Frequency: MONTHLY
Sector: PETROLEUM REFINERIES
Component Type: NUM. IN AVERAGE

MISA Industrial Wastewater Discharge

Company Code: 0000130104
Control Point ID: 0700
Sample Date: 2014/10
Regulation: MISA COMPLIANCE
Value: 1.6361
Unit of Measure: KG/D
Control Point Name: PLANT - PROCESS EFFLUENT
Parameter Name: PHOSPHORUS,UNFILTERED TOTAL

Result Structure: MISA MONTHLY REPORTING
Param Reported As: AS PHOSPHORUS
Frequency: MONTHLY
Sector: PETROLEUM REFINERIES
Component Type: AVERAGE

MISA Industrial Wastewater Discharge

Company Code: 0000130104
Control Point ID: 0700
Sample Date: 2014/12
Regulation: MISA COMPLIANCE
Value: 0.64951
Unit of Measure: KG/D
Control Point Name: PLANT - PROCESS EFFLUENT
Parameter Name: PHOSPHORUS,UNFILTERED TOTAL

Result Structure: MISA MONTHLY REPORTING
Param Reported As: AS PHOSPHORUS
Frequency: MONTHLY
Sector: PETROLEUM REFINERIES
Component Type: MINIMUM

MISA Industrial Wastewater Discharge

Company Code: 0000130104
Control Point ID: 0700
Sample Date: 2014/12
Regulation: MISA COMPLIANCE

Result Structure: MISA MONTHLY REPORTING
Param Reported As: NOT APPLICABLE
Frequency: MONTHLY
Sector: PETROLEUM REFINERIES

Value: 2.0943 **Component Type:** MINIMUM
Unit of Measure: KG/D
Control Point Name: PLANT - PROCESS EFFLUENT
Parameter Name: SOLVENT EXTRACTABLES

MISA Industrial Wastewater Discharge

Company Code: 0000130104 **Result Structure:** MISA MONTHLY REPORTING
Control Point ID: 0700 **Param Reported As:** AS SULPHIDE
Sample Date: 2014/12 **Frequency:** MONTHLY
Regulation: MISA COMPLIANCE **Sector:** PETROLEUM REFINERIES
Value: 5 **Component Type:** NUM. IN AVERAGE
Unit of Measure: KG/D
Control Point Name: PLANT - PROCESS EFFLUENT
Parameter Name: SULPHIDE, UNFILTERED REACTIVE

MISA Industrial Wastewater Discharge

Company Code: 0000130104 **Result Structure:** MISA MONTHLY REPORTING
Control Point ID: 0700 **Param Reported As:** NOT APPLICABLE
Sample Date: 2014/03 **Frequency:** MONTHLY
Regulation: MISA COMPLIANCE **Sector:** PETROLEUM REFINERIES
Value: 8844 **Component Type:** MAXIMUM
Unit of Measure: M3/D
Control Point Name: PLANT - PROCESS EFFLUENT
Parameter Name: FLOW

MISA Industrial Wastewater Discharge

Company Code: 0000130104 **Result Structure:** MISA MONTHLY REPORTING
Control Point ID: 0800 **Param Reported As:** AS SULPHIDE
Sample Date: 2014/09 **Frequency:** MONTHLY
Regulation: MISA COMPLIANCE **Sector:** PETROLEUM REFINERIES
Value: 0.52018 **Component Type:** AVERAGE
Unit of Measure: KG/D
Control Point Name: PLANT - ONCE THROUGH COOLING WATER (OTCW)
Parameter Name: SULPHIDE, UNFILTERED REACTIVE

MISA Industrial Wastewater Discharge

Company Code: 0000130104 **Result Structure:** MISA MONTHLY REPORTING
Control Point ID: 0800 **Param Reported As:** NOT APPLICABLE
Sample Date: 2014/08 **Frequency:** MONTHLY
Regulation: MISA COMPLIANCE **Sector:** PETROLEUM REFINERIES
Value: 0.014279 **Component Type:** MAXIMUM
Unit of Measure: KG/D
Control Point Name: PLANT - ONCE THROUGH COOLING WATER (OTCW)
Parameter Name: TOLUENE C7H8

MISA Industrial Wastewater Discharge

Company Code: 0000130104 **Result Structure:** MISA MONTHLY REPORTING
Control Point ID: 0800 **Param Reported As:** AS SULPHIDE
Sample Date: 2014/08 **Frequency:** MONTHLY
Regulation: MISA COMPLIANCE **Sector:** PETROLEUM REFINERIES
Value: 0.48453 **Component Type:** MINIMUM
Unit of Measure: KG/D
Control Point Name: PLANT - ONCE THROUGH COOLING WATER (OTCW)
Parameter Name: SULPHIDE, UNFILTERED REACTIVE

MISA Industrial Wastewater Discharge

Company Code: 0000130104
Control Point ID: 0700
Sample Date: 2014/07
Regulation: MISA COMPLIANCE
Value: 4.8538
Unit of Measure: KG/D
Control Point Name: PLANT - PROCESS EFFLUENT
Parameter Name: SOLVENT EXTRACTABLES

Result Structure: MISA MONTHLY REPORTING
Param Reported As: NOT APPLICABLE
Frequency: MONTHLY
Sector: PETROLEUM REFINERIES
Component Type: MAXIMUM

MISA Industrial Wastewater Discharge

Company Code: 0000130104
Control Point ID: 0700
Sample Date: 2014/08
Regulation: MISA COMPLIANCE
Value: 4
Unit of Measure: KG/D
Control Point Name: PLANT - PROCESS EFFLUENT
Parameter Name: CARBON, DISSOLVED ORGANIC

Result Structure: MISA MONTHLY REPORTING
Param Reported As: AS CARBON
Frequency: MONTHLY
Sector: PETROLEUM REFINERIES
Component Type: NUM. IN AVERAGE

MISA Industrial Wastewater Discharge

Company Code: 0000130104
Control Point ID: 0700
Sample Date: 2014/08
Regulation: MISA COMPLIANCE
Value: 31
Unit of Measure: M3/D
Control Point Name: PLANT - PROCESS EFFLUENT
Parameter Name: FLOW

Result Structure: MISA MONTHLY REPORTING
Param Reported As: NOT APPLICABLE
Frequency: MONTHLY
Sector: PETROLEUM REFINERIES
Component Type: NUM. IN AVERAGE

MISA Industrial Wastewater Discharge

Company Code: 0000130104
Control Point ID: 0700
Sample Date: 2014/08
Regulation: MISA COMPLIANCE
Value: 1.6554
Unit of Measure: KG/D
Control Point Name: PLANT - PROCESS EFFLUENT
Parameter Name: PHOSPHORUS, UNFILTERED TOTAL

Result Structure: MISA MONTHLY REPORTING
Param Reported As: AS PHOSPHORUS
Frequency: MONTHLY
Sector: PETROLEUM REFINERIES
Component Type: AVERAGE

MISA Industrial Wastewater Discharge

Company Code: 0000130104
Control Point ID: 0800
Sample Date: 2014/01
Regulation: MISA COMPLIANCE
Value: 0.014534
Unit of Measure: KG/D
Control Point Name: PLANT - ONCE THROUGH COOLING WATER (OTCW)
Parameter Name: BENZENE C6H6

Result Structure: MISA MONTHLY REPORTING
Param Reported As: NOT APPLICABLE
Frequency: MONTHLY
Sector: PETROLEUM REFINERIES
Component Type: MAXIMUM

MISA Industrial Wastewater Discharge

Company Code: 0000130104

Result Structure: MISA MONTHLY REPORTING

Control Point ID: 0800
Sample Date: 2014/01
Regulation: MISA COMPLIANCE
Value: 66490.8
Unit of Measure: M3/D
Control Point Name: PLANT - ONCE THROUGH COOLING WATER (OTCW)
Parameter Name: FLOW

Param Reported As: NOT APPLICABLE
Frequency: MONTHLY
Sector: PETROLEUM REFINERIES
Component Type: MINIMUM

MISA Industrial Wastewater Discharge

Company Code: 0000130104
Control Point ID: 0800
Sample Date: 2014/01
Regulation: MISA COMPLIANCE
Value: 0.068081
Unit of Measure: KG/D
Control Point Name: PLANT - ONCE THROUGH COOLING WATER (OTCW)
Parameter Name: PHENOLICS, UNFILTERED REACTIVE

Result Structure: MISA MONTHLY REPORTING
Param Reported As: AS PHENOL
Frequency: MONTHLY
Sector: PETROLEUM REFINERIES
Component Type: AVERAGE

MISA Industrial Wastewater Discharge

Company Code: 0000130104
Control Point ID: 0800
Sample Date: 2014/01
Regulation: MISA COMPLIANCE
Value: 0.014534
Unit of Measure: KG/D
Control Point Name: PLANT - ONCE THROUGH COOLING WATER (OTCW)
Parameter Name: TOLUENE C7H8

Result Structure: MISA MONTHLY REPORTING
Param Reported As: NOT APPLICABLE
Frequency: MONTHLY
Sector: PETROLEUM REFINERIES
Component Type: MAXIMUM

MISA Industrial Wastewater Discharge

Company Code: 0000130104
Control Point ID: 0700
Sample Date: 2014/10
Regulation: MISA COMPLIANCE
Value: 3.1133
Unit of Measure: KG/D
Control Point Name: PLANT - PROCESS EFFLUENT
Parameter Name: SOLVENT EXTRACTABLES

Result Structure: MISA MONTHLY REPORTING
Param Reported As: NOT APPLICABLE
Frequency: MONTHLY
Sector: PETROLEUM REFINERIES
Component Type: MINIMUM

MISA Industrial Wastewater Discharge

Company Code: 0000130104
Control Point ID: 0700
Sample Date: 2014/01
Regulation: MISA COMPLIANCE
Value: 50.13
Unit of Measure: KG/D
Control Point Name: PLANT - PROCESS EFFLUENT
Parameter Name: RESIDUE, PARTICULATE

Result Structure: MISA MONTHLY REPORTING
Param Reported As: NOT APPLICABLE
Frequency: MONTHLY
Sector: PETROLEUM REFINERIES
Component Type: MAXIMUM

MISA Industrial Wastewater Discharge

Company Code: 0000130104
Control Point ID: 0800
Sample Date: 2014/05
Regulation: MISA COMPLIANCE
Value: 0.014081
Unit of Measure: KG/D

Result Structure: MISA MONTHLY REPORTING
Param Reported As: NOT APPLICABLE
Frequency: MONTHLY
Sector: PETROLEUM REFINERIES
Component Type: AVERAGE

Control Point Name: PLANT - ONCE THROUGH COOLING WATER (OTCW)
Parameter Name: TOLUENE C7H8

MISA Industrial Wastewater Discharge

Company Code:	0000130104	Result Structure:	MISA MONTHLY REPORTING
Control Point ID:	0800	Param Reported As:	NOT APPLICABLE
Sample Date:	2014/09	Frequency:	MONTHLY
Regulation:	MISA COMPLIANCE	Sector:	PETROLEUM REFINERIES
Value:	0.014108	Component Type:	MINIMUM
Unit of Measure:	KG/D		
Control Point Name:	PLANT - ONCE THROUGH COOLING WATER (OTCW)		
Parameter Name:	BENZENE C6H6		

MISA Industrial Wastewater Discharge

Company Code:	0000130104	Result Structure:	MISA MONTHLY REPORTING
Control Point ID:	0800	Param Reported As:	AS PHENOL
Sample Date:	2014/09	Frequency:	MONTHLY
Regulation:	MISA COMPLIANCE	Sector:	PETROLEUM REFINERIES
Value:	0.076873	Component Type:	MAXIMUM
Unit of Measure:	KG/D		
Control Point Name:	PLANT - ONCE THROUGH COOLING WATER (OTCW)		
Parameter Name:	PHENOLICS, UNFILTERED REACTIVE		

MISA Industrial Wastewater Discharge

Company Code:	0000130104	Result Structure:	MISA MONTHLY REPORTING
Control Point ID:	0800	Param Reported As:	AS PHENOL
Sample Date:	2014/09	Frequency:	MONTHLY
Regulation:	MISA COMPLIANCE	Sector:	PETROLEUM REFINERIES
Value:	0.070541	Component Type:	MINIMUM
Unit of Measure:	KG/D		
Control Point Name:	PLANT - ONCE THROUGH COOLING WATER (OTCW)		
Parameter Name:	PHENOLICS, UNFILTERED REACTIVE		

MISA Industrial Wastewater Discharge

Company Code:	0000130104	Result Structure:	MISA MONTHLY REPORTING
Control Point ID:	0800	Param Reported As:	AS PHENOL
Sample Date:	2014/02	Frequency:	MONTHLY
Regulation:	MISA COMPLIANCE	Sector:	PETROLEUM REFINERIES
Value:	0.073862	Component Type:	MAXIMUM
Unit of Measure:	KG/D		
Control Point Name:	PLANT - ONCE THROUGH COOLING WATER (OTCW)		
Parameter Name:	PHENOLICS, UNFILTERED REACTIVE		

MISA Industrial Wastewater Discharge

Company Code:	0000130104	Result Structure:	MISA MONTHLY REPORTING
Control Point ID:	0700	Param Reported As:	AS CARBON
Sample Date:	2014/04	Frequency:	MONTHLY
Regulation:	MISA COMPLIANCE	Sector:	PETROLEUM REFINERIES
Value:	65.783	Component Type:	MAXIMUM
Unit of Measure:	KG/D		
Control Point Name:	PLANT - PROCESS EFFLUENT		
Parameter Name:	CARBON, DISSOLVED ORGANIC		

MISA Industrial Wastewater

Discharge

Company Code: 0000130104
Control Point ID: 0700
Sample Date: 2014/04
Regulation: MISA COMPLIANCE
Value: 9414.9
Unit of Measure: M3/D
Control Point Name: PLANT - PROCESS EFFLUENT
Parameter Name: FLOW

Result Structure: MISA MONTHLY REPORTING
Param Reported As: NOT APPLICABLE
Frequency: MONTHLY
Sector: PETROLEUM REFINERIES
Component Type: AVERAGE

MISA Industrial Wastewater Discharge

Company Code: 0000130104
Control Point ID: 0700
Sample Date: 2014/04
Regulation: MISA COMPLIANCE
Value: 7.0656
Unit of Measure: KG/D
Control Point Name: PLANT - PROCESS EFFLUENT
Parameter Name: SOLVENT EXTRACTABLES

Result Structure: MISA MONTHLY REPORTING
Param Reported As: NOT APPLICABLE
Frequency: MONTHLY
Sector: PETROLEUM REFINERIES
Component Type: MAXIMUM

MISA Industrial Wastewater Discharge

Company Code: 0000130104
Control Point ID: 0800
Sample Date: 2014/06
Regulation: MISA COMPLIANCE
Value: 0.014562
Unit of Measure: KG/D
Control Point Name: PLANT - ONCE THROUGH COOLING WATER (OTCW)
Parameter Name: BENZENE C6H6

Result Structure: MISA MONTHLY REPORTING
Param Reported As: NOT APPLICABLE
Frequency: MONTHLY
Sector: PETROLEUM REFINERIES
Component Type: AVERAGE

MISA Industrial Wastewater Discharge

Company Code: 0000130104
Control Point ID: 0800
Sample Date: 2014/06
Regulation: MISA COMPLIANCE
Value: 72809.1
Unit of Measure: M3/D
Control Point Name: PLANT - ONCE THROUGH COOLING WATER (OTCW)
Parameter Name: FLOW

Result Structure: MISA MONTHLY REPORTING
Param Reported As: NOT APPLICABLE
Frequency: MONTHLY
Sector: PETROLEUM REFINERIES
Component Type: AVERAGE

MISA Industrial Wastewater Discharge

Company Code: 0000130104
Control Point ID: 0800
Sample Date: 2014/06
Regulation: MISA COMPLIANCE
Value: 69056.3
Unit of Measure: M3/D
Control Point Name: PLANT - ONCE THROUGH COOLING WATER (OTCW)
Parameter Name: FLOW

Result Structure: MISA MONTHLY REPORTING
Param Reported As: NOT APPLICABLE
Frequency: MONTHLY
Sector: PETROLEUM REFINERIES
Component Type: MINIMUM

MISA Industrial Wastewater Discharge

Company Code: 0000130104
Control Point ID: 0800
Sample Date: 2014/06

Result Structure: MISA MONTHLY REPORTING
Param Reported As: NOT APPLICABLE
Frequency: MONTHLY

Regulation: MISA COMPLIANCE **Sector:** PETROLEUM REFINERIES
Value: 4 **Component Type:** NUM. IN AVERAGE
Unit of Measure: M3/D
Control Point Name: PLANT - ONCE THROUGH COOLING WATER (OTCW)
Parameter Name: FLOW

MISA Industrial Wastewater Discharge

Company Code: 0000130104 **Result Structure:** MISA MONTHLY REPORTING
Control Point ID: 0800 **Param Reported As:** AS PHENOL
Sample Date: 2014/06 **Frequency:** MONTHLY
Regulation: MISA COMPLIANCE **Sector:** PETROLEUM REFINERIES
Value: 0.075393 **Component Type:** MAXIMUM
Unit of Measure: KG/D
Control Point Name: PLANT - ONCE THROUGH COOLING WATER (OTCW)
Parameter Name: PHENOLICS, UNFILTERED REACTIVE

MISA Industrial Wastewater Discharge

Company Code: 0000130104 **Result Structure:** MISA MONTHLY REPORTING
Control Point ID: 0800 **Param Reported As:** AS SULPHIDE
Sample Date: 2014/06 **Frequency:** MONTHLY
Regulation: MISA COMPLIANCE **Sector:** PETROLEUM REFINERIES
Value: 0.52775 **Component Type:** MAXIMUM
Unit of Measure: KG/D
Control Point Name: PLANT - ONCE THROUGH COOLING WATER (OTCW)
Parameter Name: SULPHIDE, UNFILTERED REACTIVE

MISA Industrial Wastewater Discharge

Company Code: 0000130104 **Result Structure:** MISA MONTHLY REPORTING
Control Point ID: 0800 **Param Reported As:** NOT APPLICABLE
Sample Date: 2014/10 **Frequency:** MONTHLY
Regulation: MISA COMPLIANCE **Sector:** PETROLEUM REFINERIES
Value: 0.0138 **Component Type:** AVERAGE
Unit of Measure: KG/D
Control Point Name: PLANT - ONCE THROUGH COOLING WATER (OTCW)
Parameter Name: BENZENE C6H6

MISA Industrial Wastewater Discharge

Company Code: 0000130104 **Result Structure:** MISA MONTHLY REPORTING
Control Point ID: 0800 **Param Reported As:** NOT APPLICABLE
Sample Date: 2014/10 **Frequency:** MONTHLY
Regulation: MISA COMPLIANCE **Sector:** PETROLEUM REFINERIES
Value: 0.011044 **Component Type:** MINIMUM
Unit of Measure: KG/D
Control Point Name: PLANT - ONCE THROUGH COOLING WATER (OTCW)
Parameter Name: BENZENE C6H6

MISA Industrial Wastewater Discharge

Company Code: 0000130104 **Result Structure:** MISA MONTHLY REPORTING
Control Point ID: 0800 **Param Reported As:** AS PHENOL
Sample Date: 2014/10 **Frequency:** MONTHLY
Regulation: MISA COMPLIANCE **Sector:** PETROLEUM REFINERIES
Value: 0.069002 **Component Type:** AVERAGE
Unit of Measure: KG/D
Control Point Name: PLANT - ONCE THROUGH COOLING WATER (OTCW)
Parameter Name: PHENOLICS, UNFILTERED REACTIVE

MISA Industrial Wastewater Discharge

Company Code: 0000130104
Control Point ID: 0700
Sample Date: 2014/08
Regulation: MISA COMPLIANCE
Value: 4.9955
Unit of Measure: KG/D
Control Point Name: PLANT - PROCESS EFFLUENT
Parameter Name: SOLVENT EXTRACTABLES

Result Structure: MISA MONTHLY REPORTING
Param Reported As: NOT APPLICABLE
Frequency: MONTHLY
Sector: PETROLEUM REFINERIES
Component Type: MAXIMUM

MISA Industrial Wastewater Discharge

Company Code: 0000130104
Control Point ID: 0700
Sample Date: 2014/08
Regulation: MISA COMPLIANCE
Value: 2.3174
Unit of Measure: KG/D
Control Point Name: PLANT - PROCESS EFFLUENT
Parameter Name: SOLVENT EXTRACTABLES

Result Structure: MISA MONTHLY REPORTING
Param Reported As: NOT APPLICABLE
Frequency: MONTHLY
Sector: PETROLEUM REFINERIES
Component Type: MINIMUM

MISA Industrial Wastewater Discharge

Company Code: 0000130104
Control Point ID: 0700
Sample Date: 2014/08
Regulation: MISA COMPLIANCE
Value: 0.041594
Unit of Measure: KG/D
Control Point Name: PLANT - PROCESS EFFLUENT
Parameter Name: SULPHIDE, UNFILTERED REACTIVE

Result Structure: MISA MONTHLY REPORTING
Param Reported As: AS SULPHIDE
Frequency: MONTHLY
Sector: PETROLEUM REFINERIES
Component Type: MINIMUM

MISA Industrial Wastewater Discharge

Company Code: 0000130104
Control Point ID: 0800
Sample Date: 2014/10
Regulation: MISA COMPLIANCE
Value: 5
Unit of Measure: KG/D
Control Point Name: PLANT - ONCE THROUGH COOLING WATER (OTCW)
Parameter Name: TOLUENE C7H8

Result Structure: MISA MONTHLY REPORTING
Param Reported As: NOT APPLICABLE
Frequency: MONTHLY
Sector: PETROLEUM REFINERIES
Component Type: NUM. IN AVERAGE

MISA Industrial Wastewater Discharge

Company Code: 0000130104
Control Point ID: 0700
Sample Date: 2014/09
Regulation: MISA COMPLIANCE
Value: 3.5974
Unit of Measure: KG/D
Control Point Name: PLANT - PROCESS EFFLUENT
Parameter Name: SOLVENT EXTRACTABLES

Result Structure: MISA MONTHLY REPORTING
Param Reported As: NOT APPLICABLE
Frequency: MONTHLY
Sector: PETROLEUM REFINERIES
Component Type: MINIMUM

MISA Industrial Wastewater Discharge

Company Code:	0000130104	Result Structure:	MISA MONTHLY REPORTING
Control Point ID:	0700	Param Reported As:	AS SULPHIDE
Sample Date:	2014/09	Frequency:	MONTHLY
Regulation:	MISA COMPLIANCE	Sector:	PETROLEUM REFINERIES
Value:	0.044968	Component Type:	MINIMUM
Unit of Measure:	KG/D		
Control Point Name:	PLANT - PROCESS EFFLUENT		
Parameter Name:	SULPHIDE, UNFILTERED REACTIVE		

MISA Industrial Wastewater

Discharge

Company Code:	0000130104	Result Structure:	MISA MONTHLY REPORTING
Control Point ID:	0800	Param Reported As:	NOT APPLICABLE
Sample Date:	2014/12	Frequency:	MONTHLY
Regulation:	MISA COMPLIANCE	Sector:	PETROLEUM REFINERIES
Value:	0.013949	Component Type:	MINIMUM
Unit of Measure:	KG/D		
Control Point Name:	PLANT - ONCE THROUGH COOLING WATER (OTCW)		
Parameter Name:	BENZENE C6H6		

MISA Industrial Wastewater

Discharge

Company Code:	0000130104	Result Structure:	MISA MONTHLY REPORTING
Control Point ID:	0800	Param Reported As:	AS PHENOL
Sample Date:	2014/12	Frequency:	MONTHLY
Regulation:	MISA COMPLIANCE	Sector:	PETROLEUM REFINERIES
Value:	0.074241	Component Type:	MAXIMUM
Unit of Measure:	KG/D		
Control Point Name:	PLANT - ONCE THROUGH COOLING WATER (OTCW)		
Parameter Name:	PHENOLICS, UNFILTERED REACTIVE		

MISA Industrial Wastewater

Discharge

Company Code:	0000130104	Result Structure:	MISA MONTHLY REPORTING
Control Point ID:	0700	Param Reported As:	AS CARBON
Sample Date:	2014/11	Frequency:	MONTHLY
Regulation:	MISA COMPLIANCE	Sector:	PETROLEUM REFINERIES
Value:	4	Component Type:	NUM. IN AVERAGE
Unit of Measure:	KG/D		
Control Point Name:	PLANT - PROCESS EFFLUENT		
Parameter Name:	CARBON, DISSOLVED ORGANIC		

MISA Industrial Wastewater

Discharge

Company Code:	0000130104	Result Structure:	MISA MONTHLY REPORTING
Control Point ID:	0700	Param Reported As:	NOT APPLICABLE
Sample Date:	2014/11	Frequency:	MONTHLY
Regulation:	MISA COMPLIANCE	Sector:	PETROLEUM REFINERIES
Value:	6.918	Component Type:	MINIMUM
Unit of Measure:	KG/D		
Control Point Name:	PLANT - PROCESS EFFLUENT		
Parameter Name:	RESIDUE, PARTICULATE		

MISA Industrial Wastewater

Discharge

Company Code:	0000130104	Result Structure:	MISA MONTHLY REPORTING
Control Point ID:	0700	Param Reported As:	NOT APPLICABLE
Sample Date:	2014/11	Frequency:	MONTHLY
Regulation:	MISA COMPLIANCE	Sector:	PETROLEUM REFINERIES
Value:	4	Component Type:	NUM. IN AVERAGE

Unit of Measure: KG/D
Control Point Name: PLANT - PROCESS EFFLUENT
Parameter Name: RESIDUE, PARTICULATE

MISA Industrial Wastewater

Discharge

Company Code: 0000130104
Control Point ID: 0700
Sample Date: 2014/11
Regulation: MISA COMPLIANCE
Value: 30
Unit of Measure: KG/D
Control Point Name: PLANT - PROCESS EFFLUENT
Parameter Name: RESIDUE,PART LOSS ON IGNIT.

Result Structure: MISA MONTHLY REPORTING
Param Reported As: NOT APPLICABLE
Frequency: MONTHLY
Sector: PETROLEUM REFINERIES
Component Type: NUM. IN AVERAGE

MISA Industrial Wastewater

Discharge

Company Code: 0000130104
Control Point ID: 0700
Sample Date: 2014/11
Regulation: MISA COMPLIANCE
Value: 3.4102
Unit of Measure: KG/D
Control Point Name: PLANT - PROCESS EFFLUENT
Parameter Name: SOLVENT EXTRACTABLES

Result Structure: MISA MONTHLY REPORTING
Param Reported As: NOT APPLICABLE
Frequency: MONTHLY
Sector: PETROLEUM REFINERIES
Component Type: MAXIMUM

MISA Industrial Wastewater

Discharge

Company Code: 0000130104
Control Point ID: 0700
Sample Date: 2014/11
Regulation: MISA COMPLIANCE
Value: 0.061208
Unit of Measure: KG/D
Control Point Name: PLANT - PROCESS EFFLUENT
Parameter Name: SULPHIDE, UNFILTERED REACTIVE

Result Structure: MISA MONTHLY REPORTING
Param Reported As: AS SULPHIDE
Frequency: MONTHLY
Sector: PETROLEUM REFINERIES
Component Type: MAXIMUM

MISA Industrial Wastewater

Discharge

Company Code: 0000130104
Control Point ID: 0700
Sample Date: 2014/12
Regulation: MISA COMPLIANCE
Value: 0
Unit of Measure: KG/D
Control Point Name: PLANT - PROCESS EFFLUENT
Parameter Name: AMMONIUM+AMMONIA, TOTAL FILTER.REAC

Result Structure: MISA MONTHLY REPORTING
Param Reported As: AS NITROGEN
Frequency: MONTHLY
Sector: PETROLEUM REFINERIES
Component Type: AVERAGE

MISA Industrial Wastewater

Discharge

Company Code: 0000130104
Control Point ID: 0700
Sample Date: 2014/02
Regulation: MISA COMPLIANCE
Value: 1.115
Unit of Measure: KG/D
Control Point Name: PLANT - PROCESS EFFLUENT
Parameter Name: PHOSPHORUS,UNFILTERED TOTAL

Result Structure: MISA MONTHLY REPORTING
Param Reported As: AS PHOSPHORUS
Frequency: MONTHLY
Sector: PETROLEUM REFINERIES
Component Type: MAXIMUM

MISA Industrial Wastewater Discharge

Company Code: 0000130104
Control Point ID: 0700
Sample Date: 2014/02
Regulation: MISA COMPLIANCE
Value: 28
Unit of Measure: KG/D
Control Point Name: PLANT - PROCESS EFFLUENT
Parameter Name: RESIDUE,PART LOSS ON IGNIT.

Result Structure: MISA MONTHLY REPORTING
Param Reported As: NOT APPLICABLE
Frequency: MONTHLY
Sector: PETROLEUM REFINERIES
Component Type: NUM. IN AVERAGE

MISA Industrial Wastewater Discharge

Company Code: 0000130104
Control Point ID: 0800
Sample Date: 2014/11
Regulation: MISA COMPLIANCE
Value: 0.013852
Unit of Measure: KG/D
Control Point Name: PLANT - ONCE THROUGH COOLING WATER (OTCW)
Parameter Name: BENZENE C6H6

Result Structure: MISA MONTHLY REPORTING
Param Reported As: NOT APPLICABLE
Frequency: MONTHLY
Sector: PETROLEUM REFINERIES
Component Type: MINIMUM

MISA Industrial Wastewater Discharge

Company Code: 0000130104
Control Point ID: 0700
Sample Date: 2014/09
Regulation: MISA COMPLIANCE
Value: 18.63
Unit of Measure: KG/D
Control Point Name: PLANT - PROCESS EFFLUENT
Parameter Name: CARBON, DISSOLVED ORGANIC

Result Structure: MISA MONTHLY REPORTING
Param Reported As: AS CARBON
Frequency: MONTHLY
Sector: PETROLEUM REFINERIES
Component Type: MINIMUM

MISA Industrial Wastewater Discharge

Company Code: 0000130104
Control Point ID: 0700
Sample Date: 2014/09
Regulation: MISA COMPLIANCE
Value: 5261
Unit of Measure: M3/D
Control Point Name: PLANT - PROCESS EFFLUENT
Parameter Name: FLOW

Result Structure: MISA MONTHLY REPORTING
Param Reported As: NOT APPLICABLE
Frequency: MONTHLY
Sector: PETROLEUM REFINERIES
Component Type: MINIMUM

MISA Industrial Wastewater Discharge

Company Code: 0000130104
Control Point ID: 0800
Sample Date: 2014/03
Regulation: MISA COMPLIANCE
Value: 4
Unit of Measure: KG/D
Control Point Name: PLANT - ONCE THROUGH COOLING WATER (OTCW)
Parameter Name: BENZENE C6H6

Result Structure: MISA MONTHLY REPORTING
Param Reported As: NOT APPLICABLE
Frequency: MONTHLY
Sector: PETROLEUM REFINERIES
Component Type: NUM. IN AVERAGE

MISA Industrial Wastewater Discharge

Company Code: 0000130104
Control Point ID: 0800

Result Structure: MISA MONTHLY REPORTING
Param Reported As: NOT APPLICABLE

Sample Date:	2014/12	Frequency:	MONTHLY
Regulation:	MISA COMPLIANCE	Sector:	PETROLEUM REFINERIES
Value:	5	Component Type:	NUM. IN AVERAGE
Unit of Measure:	KG/D		
Control Point Name:	PLANT - ONCE THROUGH COOLING WATER (OTCW)		
Parameter Name:	TOLUENE C7H8		

MISA Industrial Wastewater Discharge

Company Code:	0000130104	Result Structure:	MISA MONTHLY REPORTING
Control Point ID:	0700	Param Reported As:	AS NITROGEN
Sample Date:	2014/10	Frequency:	MONTHLY
Regulation:	MISA COMPLIANCE	Sector:	PETROLEUM REFINERIES
Value:	0	Component Type:	MINIMUM
Unit of Measure:	KG/D		
Control Point Name:	PLANT - PROCESS EFFLUENT		
Parameter Name:	AMMONIUM+AMMONIA, TOTAL FILTER.REAC		

MISA Industrial Wastewater Discharge

Company Code:	0000130104	Result Structure:	MISA MONTHLY REPORTING
Control Point ID:	0700	Param Reported As:	AS CARBON
Sample Date:	2014/10	Frequency:	MONTHLY
Regulation:	MISA COMPLIANCE	Sector:	PETROLEUM REFINERIES
Value:	21.394	Component Type:	AVERAGE
Unit of Measure:	KG/D		
Control Point Name:	PLANT - PROCESS EFFLUENT		
Parameter Name:	CARBON, DISSOLVED ORGANIC		

MISA Industrial Wastewater Discharge

Company Code:	0000130104	Result Structure:	MISA MONTHLY REPORTING
Control Point ID:	0700	Param Reported As:	NOT APPLICABLE
Sample Date:	2014/01	Frequency:	MONTHLY
Regulation:	MISA COMPLIANCE	Sector:	PETROLEUM REFINERIES
Value:	11476	Component Type:	MAXIMUM
Unit of Measure:	M3/D		
Control Point Name:	PLANT - PROCESS EFFLUENT		
Parameter Name:	FLOW		

MISA Industrial Wastewater Discharge

Company Code:	0000130104	Result Structure:	MISA MONTHLY REPORTING
Control Point ID:	0700	Param Reported As:	NOT APPLICABLE
Sample Date:	2014/01	Frequency:	MONTHLY
Regulation:	MISA COMPLIANCE	Sector:	PETROLEUM REFINERIES
Value:	7616	Component Type:	MINIMUM
Unit of Measure:	M3/D		
Control Point Name:	PLANT - PROCESS EFFLUENT		
Parameter Name:	FLOW		

MISA Industrial Wastewater Discharge

Company Code:	0000130104	Result Structure:	MISA MONTHLY REPORTING
Control Point ID:	0700	Param Reported As:	AS PHENOL
Sample Date:	2014/01	Frequency:	MONTHLY
Regulation:	MISA COMPLIANCE	Sector:	PETROLEUM REFINERIES
Value:	31	Component Type:	NUM. IN AVERAGE
Unit of Measure:	KG/D		
Control Point Name:	PLANT - PROCESS EFFLUENT		

Parameter Name: PHENOLICS, UNFILTERED REACTIVE

MISA Industrial Wastewater Discharge

Company Code:	0000130104	Result Structure:	MISA MONTHLY REPORTING
Control Point ID:	0700	Param Reported As:	AS SULPHIDE
Sample Date:	2014/02	Frequency:	MONTHLY
Regulation:	MISA COMPLIANCE	Sector:	PETROLEUM REFINERIES
Value:	0.043589	Component Type:	AVERAGE
Unit of Measure:	KG/D		
Control Point Name:	PLANT - PROCESS EFFLUENT		
Parameter Name:	SULPHIDE, UNFILTERED REACTIVE		

MISA Industrial Wastewater Discharge

Company Code:	0000130104	Result Structure:	MISA MONTHLY REPORTING
Control Point ID:	0700	Param Reported As:	AS NITROGEN
Sample Date:	2014/03	Frequency:	MONTHLY
Regulation:	MISA COMPLIANCE	Sector:	PETROLEUM REFINERIES
Value:	0	Component Type:	MINIMUM
Unit of Measure:	KG/D		
Control Point Name:	PLANT - PROCESS EFFLUENT		
Parameter Name:	AMMONIUM+AMMONIA, TOTAL FILTER.REAC		

MISA Industrial Wastewater Discharge

Company Code:	0000130104	Result Structure:	MISA MONTHLY REPORTING
Control Point ID:	0700	Param Reported As:	AS CARBON
Sample Date:	2014/03	Frequency:	MONTHLY
Regulation:	MISA COMPLIANCE	Sector:	PETROLEUM REFINERIES
Value:	19.084	Component Type:	AVERAGE
Unit of Measure:	KG/D		
Control Point Name:	PLANT - PROCESS EFFLUENT		
Parameter Name:	CARBON, DISSOLVED ORGANIC		

MISA Industrial Wastewater Discharge

Company Code:	0000130104	Result Structure:	MISA MONTHLY REPORTING
Control Point ID:	0700	Param Reported As:	AS CARBON
Sample Date:	2014/03	Frequency:	MONTHLY
Regulation:	MISA COMPLIANCE	Sector:	PETROLEUM REFINERIES
Value:	6.992	Component Type:	MINIMUM
Unit of Measure:	KG/D		
Control Point Name:	PLANT - PROCESS EFFLUENT		
Parameter Name:	CARBON, DISSOLVED ORGANIC		

MISA Industrial Wastewater Discharge

Company Code:	0000130104	Result Structure:	MISA MONTHLY REPORTING
Control Point ID:	0800	Param Reported As:	NOT APPLICABLE
Sample Date:	2014/07	Frequency:	MONTHLY
Regulation:	MISA COMPLIANCE	Sector:	PETROLEUM REFINERIES
Value:	5	Component Type:	NUM. IN AVERAGE
Unit of Measure:	KG/D		
Control Point Name:	PLANT - ONCE THROUGH COOLING WATER (OTCW)		
Parameter Name:	BENZENE C6H6		

MISA Industrial Wastewater Discharge

Company Code:	0000130104	Result Structure:	MISA MONTHLY REPORTING
Control Point ID:	0800	Param Reported As:	AS SULPHIDE
Sample Date:	2014/07	Frequency:	MONTHLY
Regulation:	MISA COMPLIANCE	Sector:	PETROLEUM REFINERIES
Value:	0.47687	Component Type:	MINIMUM
Unit of Measure:	KG/D		
Control Point Name:	PLANT - ONCE THROUGH COOLING WATER (OTCW)		
Parameter Name:	SULPHIDE, UNFILTERED REACTIVE		

MISA Industrial Wastewater

Discharge

Company Code:	0000130104	Result Structure:	MISA MONTHLY REPORTING
Control Point ID:	0800	Param Reported As:	NOT APPLICABLE
Sample Date:	2014/07	Frequency:	MONTHLY
Regulation:	MISA COMPLIANCE	Sector:	PETROLEUM REFINERIES
Value:	0.013956	Component Type:	AVERAGE
Unit of Measure:	KG/D		
Control Point Name:	PLANT - ONCE THROUGH COOLING WATER (OTCW)		
Parameter Name:	TOLUENE C7H8		

MISA Industrial Wastewater

Discharge

Company Code:	0000130104	Result Structure:	MISA MONTHLY REPORTING
Control Point ID:	0800	Param Reported As:	NOT APPLICABLE
Sample Date:	2014/07	Frequency:	MONTHLY
Regulation:	MISA COMPLIANCE	Sector:	PETROLEUM REFINERIES
Value:	5	Component Type:	NUM. IN AVERAGE
Unit of Measure:	KG/D		
Control Point Name:	PLANT - ONCE THROUGH COOLING WATER (OTCW)		
Parameter Name:	TOLUENE C7H8		

MISA Industrial Wastewater

Discharge

Company Code:	0000130104	Result Structure:	MISA MONTHLY REPORTING
Control Point ID:	0800	Param Reported As:	NOT APPLICABLE
Sample Date:	2014/08	Frequency:	MONTHLY
Regulation:	MISA COMPLIANCE	Sector:	PETROLEUM REFINERIES
Value:	0.014097	Component Type:	AVERAGE
Unit of Measure:	KG/D		
Control Point Name:	PLANT - ONCE THROUGH COOLING WATER (OTCW)		
Parameter Name:	BENZENE C6H6		

MISA Industrial Wastewater

Discharge

Company Code:	0000130104	Result Structure:	MISA MONTHLY REPORTING
Control Point ID:	0800	Param Reported As:	NOT APPLICABLE
Sample Date:	2014/08	Frequency:	MONTHLY
Regulation:	MISA COMPLIANCE	Sector:	PETROLEUM REFINERIES
Value:	0.014279	Component Type:	MAXIMUM
Unit of Measure:	KG/D		
Control Point Name:	PLANT - ONCE THROUGH COOLING WATER (OTCW)		
Parameter Name:	BENZENE C6H6		

MISA Industrial Wastewater

Discharge

Company Code:	0000130104	Result Structure:	MISA MONTHLY REPORTING
Control Point ID:	0800	Param Reported As:	AS PHENOL
Sample Date:	2014/03	Frequency:	MONTHLY
Regulation:	MISA COMPLIANCE	Sector:	PETROLEUM REFINERIES

Value: 0.068359 **Component Type:** AVERAGE
Unit of Measure: KG/D
Control Point Name: PLANT - ONCE THROUGH COOLING WATER (OTCW)
Parameter Name: PHENOLICS, UNFILTERED REACTIVE

MISA Industrial Wastewater Discharge

Company Code: 0000130104 **Result Structure:** MISA MONTHLY REPORTING
Control Point ID: 0800 **Param Reported As:** NOT APPLICABLE
Sample Date: 2014/03 **Frequency:** MONTHLY
Regulation: MISA COMPLIANCE **Sector:** PETROLEUM REFINERIES
Value: 4 **Component Type:** NUM. IN AVERAGE
Unit of Measure: KG/D
Control Point Name: PLANT - ONCE THROUGH COOLING WATER (OTCW)
Parameter Name: TOLUENE C7H8

MISA Industrial Wastewater Discharge

Company Code: 0000130104 **Result Structure:** MISA MONTHLY REPORTING
Control Point ID: 0700 **Param Reported As:** AS NITROGEN
Sample Date: 2014/05 **Frequency:** MONTHLY
Regulation: MISA COMPLIANCE **Sector:** PETROLEUM REFINERIES
Value: 0 **Component Type:** MINIMUM
Unit of Measure: KG/D
Control Point Name: PLANT - PROCESS EFFLUENT
Parameter Name: AMMONIUM+AMMONIA, TOTAL FILTER.REAC

MISA Industrial Wastewater Discharge

Company Code: 0000130104 **Result Structure:** MISA MONTHLY REPORTING
Control Point ID: 0700 **Param Reported As:** AS CARBON
Sample Date: 2014/05 **Frequency:** MONTHLY
Regulation: MISA COMPLIANCE **Sector:** PETROLEUM REFINERIES
Value: 24.813 **Component Type:** MINIMUM
Unit of Measure: KG/D
Control Point Name: PLANT - PROCESS EFFLUENT
Parameter Name: CARBON, DISSOLVED ORGANIC

MISA Industrial Wastewater Discharge

Company Code: 0000130104 **Result Structure:** MISA MONTHLY REPORTING
Control Point ID: 0700 **Param Reported As:** AS PHENOL
Sample Date: 2014/05 **Frequency:** MONTHLY
Regulation: MISA COMPLIANCE **Sector:** PETROLEUM REFINERIES
Value: 0.008694 **Component Type:** AVERAGE
Unit of Measure: KG/D
Control Point Name: PLANT - PROCESS EFFLUENT
Parameter Name: PHENOLICS, UNFILTERED REACTIVE

MISA Industrial Wastewater Discharge

Company Code: 0000130104 **Result Structure:** MISA MONTHLY REPORTING
Control Point ID: 0700 **Param Reported As:** AS PHENOL
Sample Date: 2014/05 **Frequency:** MONTHLY
Regulation: MISA COMPLIANCE **Sector:** PETROLEUM REFINERIES
Value: 0.01189 **Component Type:** MAXIMUM
Unit of Measure: KG/D
Control Point Name: PLANT - PROCESS EFFLUENT
Parameter Name: PHENOLICS, UNFILTERED REACTIVE

MISA Industrial Wastewater Discharge

Company Code:	0000130104	Result Structure:	MISA MONTHLY REPORTING
Control Point ID:	0700	Param Reported As:	AS PHOSPHORUS
Sample Date:	2014/05	Frequency:	MONTHLY
Regulation:	MISA COMPLIANCE	Sector:	PETROLEUM REFINERIES
Value:	2.7199	Component Type:	MAXIMUM
Unit of Measure:	KG/D		
Control Point Name:	PLANT - PROCESS EFFLUENT		
Parameter Name:	PHOSPHORUS,UNFILTERED TOTAL		

MISA Industrial Wastewater Discharge

Company Code:	0000130104	Result Structure:	MISA MONTHLY REPORTING
Control Point ID:	0700	Param Reported As:	NOT APPLICABLE
Sample Date:	2014/05	Frequency:	MONTHLY
Regulation:	MISA COMPLIANCE	Sector:	PETROLEUM REFINERIES
Value:	8.9334	Component Type:	AVERAGE
Unit of Measure:	KG/D		
Control Point Name:	PLANT - PROCESS EFFLUENT		
Parameter Name:	RESIDUE,PART LOSS ON IGNIT.		

MISA Industrial Wastewater Discharge

Company Code:	0000130104	Result Structure:	MISA MONTHLY REPORTING
Control Point ID:	0800	Param Reported As:	NOT APPLICABLE
Sample Date:	2014/04	Frequency:	MONTHLY
Regulation:	MISA COMPLIANCE	Sector:	PETROLEUM REFINERIES
Value:	5	Component Type:	NUM. IN AVERAGE
Unit of Measure:	KG/D		
Control Point Name:	PLANT - ONCE THROUGH COOLING WATER (OTCW)		
Parameter Name:	TOLUENE C7H8		

MISA Industrial Wastewater Discharge

Company Code:	0000130104	Result Structure:	MISA MONTHLY REPORTING
Control Point ID:	0800	Param Reported As:	NOT APPLICABLE
Sample Date:	2014/05	Frequency:	MONTHLY
Regulation:	MISA COMPLIANCE	Sector:	PETROLEUM REFINERIES
Value:	70405.3	Component Type:	AVERAGE
Unit of Measure:	M3/D		
Control Point Name:	PLANT - ONCE THROUGH COOLING WATER (OTCW)		
Parameter Name:	FLOW		

MISA Industrial Wastewater Discharge

Company Code:	0000130104	Result Structure:	MISA MONTHLY REPORTING
Control Point ID:	0700	Param Reported As:	AS NITROGEN
Sample Date:	2014/06	Frequency:	MONTHLY
Regulation:	MISA COMPLIANCE	Sector:	PETROLEUM REFINERIES
Value:	0	Component Type:	MINIMUM
Unit of Measure:	KG/D		
Control Point Name:	PLANT - PROCESS EFFLUENT		
Parameter Name:	AMMONIUM+AMMONIA, TOTAL FILTER.REAC		

MISA Industrial Wastewater Discharge

Company Code:	0000130104	Result Structure:	MISA MONTHLY REPORTING
----------------------	------------	--------------------------	------------------------

Control Point ID: 0700
Sample Date: 2014/06
Regulation: MISA COMPLIANCE
Value: 4
Unit of Measure: KG/D
Control Point Name: PLANT - PROCESS EFFLUENT
Parameter Name: CARBON, DISSOLVED ORGANIC

Param Reported As: AS CARBON
Frequency: MONTHLY
Sector: PETROLEUM REFINERIES
Component Type: NUM. IN AVERAGE

MISA Industrial Wastewater Discharge

Company Code: 0000130104
Control Point ID: 0700
Sample Date: 2014/06
Regulation: MISA COMPLIANCE
Value: 4
Unit of Measure: KG/D
Control Point Name: PLANT - PROCESS EFFLUENT
Parameter Name: SOLVENT EXTRACTABLES

Result Structure: MISA MONTHLY REPORTING
Param Reported As: NOT APPLICABLE
Frequency: MONTHLY
Sector: PETROLEUM REFINERIES
Component Type: NUM. IN AVERAGE

MISA Industrial Wastewater Discharge

Company Code: 0000130104
Control Point ID: 0700
Sample Date: 2014/07
Regulation: MISA COMPLIANCE
Value: 0.34754
Unit of Measure: KG/D
Control Point Name: PLANT - PROCESS EFFLUENT
Parameter Name: AMMONIUM+AMMONIA, TOTAL FILTER.REAC

Result Structure: MISA MONTHLY REPORTING
Param Reported As: AS NITROGEN
Frequency: MONTHLY
Sector: PETROLEUM REFINERIES
Component Type: MAXIMUM

MISA Industrial Wastewater Discharge

Company Code: 0000130104
Control Point ID: 0700
Sample Date: 2014/07
Regulation: MISA COMPLIANCE
Value: 2.8125
Unit of Measure: KG/D
Control Point Name: PLANT - PROCESS EFFLUENT
Parameter Name: PHOSPHORUS, UNFILTERED TOTAL

Result Structure: MISA MONTHLY REPORTING
Param Reported As: AS PHOSPHORUS
Frequency: MONTHLY
Sector: PETROLEUM REFINERIES
Component Type: MAXIMUM

MISA Industrial Wastewater Discharge

Company Code: 0000130104
Control Point ID: 0700
Sample Date: 2014/05
Regulation: MISA COMPLIANCE
Value: 6.688
Unit of Measure: KG/D
Control Point Name: PLANT - PROCESS EFFLUENT
Parameter Name: RESIDUE, PART LOSS ON IGNIT.

Result Structure: MISA MONTHLY REPORTING
Param Reported As: NOT APPLICABLE
Frequency: MONTHLY
Sector: PETROLEUM REFINERIES
Component Type: MINIMUM

MISA Industrial Wastewater Discharge

Company Code: 0000130104
Control Point ID: 0700
Sample Date: 2014/05
Regulation: MISA COMPLIANCE
Value: 4.3404
Unit of Measure: KG/D

Result Structure: MISA MONTHLY REPORTING
Param Reported As: NOT APPLICABLE
Frequency: MONTHLY
Sector: PETROLEUM REFINERIES
Component Type: AVERAGE

Control Point Name: PLANT - PROCESS EFFLUENT
Parameter Name: SOLVENT EXTRACTABLES

MISA Industrial Wastewater Discharge

Company Code:	0000130104	Result Structure:	MISA MONTHLY REPORTING
Control Point ID:	0700	Param Reported As:	NOT APPLICABLE
Sample Date:	2014/05	Frequency:	MONTHLY
Regulation:	MISA COMPLIANCE	Sector:	PETROLEUM REFINERIES
Value:	4.6705	Component Type:	MAXIMUM
Unit of Measure:	KG/D		
Control Point Name:	PLANT - PROCESS EFFLUENT		
Parameter Name:	SOLVENT EXTRACTABLES		

MISA Industrial Wastewater Discharge

Company Code:	0000130104	Result Structure:	MISA MONTHLY REPORTING
Control Point ID:	0700	Param Reported As:	NOT APPLICABLE
Sample Date:	2014/06	Frequency:	MONTHLY
Regulation:	MISA COMPLIANCE	Sector:	PETROLEUM REFINERIES
Value:	5	Component Type:	MINIMUM
Unit of Measure:	KG/D		
Control Point Name:	PLANT - PROCESS EFFLUENT		
Parameter Name:	RESIDUE,PART LOSS ON IGNIT.		

MISA Industrial Wastewater Discharge

Company Code:	0000130104	Result Structure:	MISA MONTHLY REPORTING
Control Point ID:	0700	Param Reported As:	AS PHENOL
Sample Date:	2014/10	Frequency:	MONTHLY
Regulation:	MISA COMPLIANCE	Sector:	PETROLEUM REFINERIES
Value:	0.0076068	Component Type:	AVERAGE
Unit of Measure:	KG/D		
Control Point Name:	PLANT - PROCESS EFFLUENT		
Parameter Name:	PHENOLICS, UNFILTERED REACTIVE		

MISA Industrial Wastewater Discharge

Company Code:	0000130104	Result Structure:	MISA MONTHLY REPORTING
Control Point ID:	0700	Param Reported As:	AS PHOSPHORUS
Sample Date:	2014/10	Frequency:	MONTHLY
Regulation:	MISA COMPLIANCE	Sector:	PETROLEUM REFINERIES
Value:	0.93946	Component Type:	MINIMUM
Unit of Measure:	KG/D		
Control Point Name:	PLANT - PROCESS EFFLUENT		
Parameter Name:	PHOSPHORUS,UNFILTERED TOTAL		

MISA Industrial Wastewater Discharge

Company Code:	0000130104	Result Structure:	MISA MONTHLY REPORTING
Control Point ID:	0700	Param Reported As:	AS PHOSPHORUS
Sample Date:	2014/12	Frequency:	MONTHLY
Regulation:	MISA COMPLIANCE	Sector:	PETROLEUM REFINERIES
Value:	0.98996	Component Type:	AVERAGE
Unit of Measure:	KG/D		
Control Point Name:	PLANT - PROCESS EFFLUENT		
Parameter Name:	PHOSPHORUS,UNFILTERED TOTAL		

MISA Industrial Wastewater Discharge

Discharge

Company Code: 0000130104
Control Point ID: 0700
Sample Date: 2014/12
Regulation: MISA COMPLIANCE
Value: 6.3152
Unit of Measure: KG/D
Control Point Name: PLANT - PROCESS EFFLUENT
Parameter Name: RESIDUE,PART LOSS ON IGNIT.

Result Structure: MISA MONTHLY REPORTING
Param Reported As: NOT APPLICABLE
Frequency: MONTHLY
Sector: PETROLEUM REFINERIES
Component Type: AVERAGE

MISA Industrial Wastewater Discharge

Company Code: 0000130104
Control Point ID: 0700
Sample Date: 2014/12
Regulation: MISA COMPLIANCE
Value: 3.0269
Unit of Measure: KG/D
Control Point Name: PLANT - PROCESS EFFLUENT
Parameter Name: SOLVENT EXTRACTABLES

Result Structure: MISA MONTHLY REPORTING
Param Reported As: NOT APPLICABLE
Frequency: MONTHLY
Sector: PETROLEUM REFINERIES
Component Type: AVERAGE

MISA Industrial Wastewater Discharge

Company Code: 0000130104
Control Point ID: 0700
Sample Date: 2014/12
Regulation: MISA COMPLIANCE
Value: 5
Unit of Measure: KG/D
Control Point Name: PLANT - PROCESS EFFLUENT
Parameter Name: SOLVENT EXTRACTABLES

Result Structure: MISA MONTHLY REPORTING
Param Reported As: NOT APPLICABLE
Frequency: MONTHLY
Sector: PETROLEUM REFINERIES
Component Type: NUM. IN AVERAGE

MISA Industrial Wastewater Discharge

Company Code: 0000130104
Control Point ID: 0700
Sample Date: 2014/03
Regulation: MISA COMPLIANCE
Value: 2185
Unit of Measure: M3/D
Control Point Name: PLANT - PROCESS EFFLUENT
Parameter Name: FLOW

Result Structure: MISA MONTHLY REPORTING
Param Reported As: NOT APPLICABLE
Frequency: MONTHLY
Sector: PETROLEUM REFINERIES
Component Type: MINIMUM

MISA Industrial Wastewater Discharge

Company Code: 0000130104
Control Point ID: 0800
Sample Date: 2014/09
Regulation: MISA COMPLIANCE
Value: 0.53811
Unit of Measure: KG/D
Control Point Name: PLANT - ONCE THROUGH COOLING WATER (OTCW)
Parameter Name: SULPHIDE, UNFILTERED REACTIVE

Result Structure: MISA MONTHLY REPORTING
Param Reported As: AS SULPHIDE
Frequency: MONTHLY
Sector: PETROLEUM REFINERIES
Component Type: MAXIMUM

MISA Industrial Wastewater Discharge

Company Code: 0000130104
Control Point ID: 0800
Sample Date: 2014/09

Result Structure: MISA MONTHLY REPORTING
Param Reported As: AS SULPHIDE
Frequency: MONTHLY

Regulation:	MISA COMPLIANCE	Sector:	PETROLEUM REFINERIES
Value:	0.49379	Component Type:	MINIMUM
Unit of Measure:	KG/D		
Control Point Name:	PLANT - ONCE THROUGH COOLING WATER (OTCW)		
Parameter Name:	SULPHIDE, UNFILTERED REACTIVE		

MISA Industrial Wastewater Discharge

Company Code:	0000130104	Result Structure:	MISA MONTHLY REPORTING
Control Point ID:	0700	Param Reported As:	NOT APPLICABLE
Sample Date:	2014/03	Frequency:	MONTHLY
Regulation:	MISA COMPLIANCE	Sector:	PETROLEUM REFINERIES
Value:	8.407	Component Type:	MAXIMUM
Unit of Measure:	KG/D		
Control Point Name:	PLANT - PROCESS EFFLUENT		
Parameter Name:	RESIDUE, PARTICULATE		

MISA Industrial Wastewater Discharge

Company Code:	0000130104	Result Structure:	MISA MONTHLY REPORTING
Control Point ID:	0800	Param Reported As:	AS SULPHIDE
Sample Date:	2014/08	Frequency:	MONTHLY
Regulation:	MISA COMPLIANCE	Sector:	PETROLEUM REFINERIES
Value:	0.49977	Component Type:	MAXIMUM
Unit of Measure:	KG/D		
Control Point Name:	PLANT - ONCE THROUGH COOLING WATER (OTCW)		
Parameter Name:	SULPHIDE, UNFILTERED REACTIVE		

MISA Industrial Wastewater Discharge

Company Code:	0000130104	Result Structure:	MISA MONTHLY REPORTING
Control Point ID:	0800	Param Reported As:	AS SULPHIDE
Sample Date:	2014/08	Frequency:	MONTHLY
Regulation:	MISA COMPLIANCE	Sector:	PETROLEUM REFINERIES
Value:	4	Component Type:	NUM. IN AVERAGE
Unit of Measure:	KG/D		
Control Point Name:	PLANT - ONCE THROUGH COOLING WATER (OTCW)		
Parameter Name:	SULPHIDE, UNFILTERED REACTIVE		

MISA Industrial Wastewater Discharge

Company Code:	0000130104	Result Structure:	MISA MONTHLY REPORTING
Control Point ID:	0700	Param Reported As:	AS NITROGEN
Sample Date:	2014/08	Frequency:	MONTHLY
Regulation:	MISA COMPLIANCE	Sector:	PETROLEUM REFINERIES
Value:	0	Component Type:	MINIMUM
Unit of Measure:	KG/D		
Control Point Name:	PLANT - PROCESS EFFLUENT		
Parameter Name:	AMMONIUM+AMMONIA, TOTAL FILTER.REAC		

MISA Industrial Wastewater Discharge

Company Code:	0000130104	Result Structure:	MISA MONTHLY REPORTING
Control Point ID:	0700	Param Reported As:	AS NITROGEN
Sample Date:	2014/08	Frequency:	MONTHLY
Regulation:	MISA COMPLIANCE	Sector:	PETROLEUM REFINERIES
Value:	4	Component Type:	NUM. IN AVERAGE
Unit of Measure:	KG/D		
Control Point Name:	PLANT - PROCESS EFFLUENT		
Parameter Name:	AMMONIUM+AMMONIA, TOTAL FILTER.REAC		

MISA Industrial Wastewater Discharge

Company Code:	0000130104	Result Structure:	MISA MONTHLY REPORTING
Control Point ID:	0700	Param Reported As:	AS PHENOL
Sample Date:	2014/08	Frequency:	MONTHLY
Regulation:	MISA COMPLIANCE	Sector:	PETROLEUM REFINERIES
Value:	0.007367	Component Type:	AVERAGE
Unit of Measure:	KG/D		
Control Point Name:	PLANT - PROCESS EFFLUENT		
Parameter Name:	PHENOLICS, UNFILTERED REACTIVE		

MISA Industrial Wastewater Discharge

Company Code:	0000130104	Result Structure:	MISA MONTHLY REPORTING
Control Point ID:	0700	Param Reported As:	AS PHENOL
Sample Date:	2014/08	Frequency:	MONTHLY
Regulation:	MISA COMPLIANCE	Sector:	PETROLEUM REFINERIES
Value:	0.005427	Component Type:	MINIMUM
Unit of Measure:	KG/D		
Control Point Name:	PLANT - PROCESS EFFLUENT		
Parameter Name:	PHENOLICS, UNFILTERED REACTIVE		

MISA Industrial Wastewater Discharge

Company Code:	0000130104	Result Structure:	MISA MONTHLY REPORTING
Control Point ID:	0800	Param Reported As:	NOT APPLICABLE
Sample Date:	2014/01	Frequency:	MONTHLY
Regulation:	MISA COMPLIANCE	Sector:	PETROLEUM REFINERIES
Value:	0.013616	Component Type:	AVERAGE
Unit of Measure:	KG/D		
Control Point Name:	PLANT - ONCE THROUGH COOLING WATER (OTCW)		
Parameter Name:	BENZENE C6H6		

MISA Industrial Wastewater Discharge

Company Code:	0000130104	Result Structure:	MISA MONTHLY REPORTING
Control Point ID:	0800	Param Reported As:	NOT APPLICABLE
Sample Date:	2014/01	Frequency:	MONTHLY
Regulation:	MISA COMPLIANCE	Sector:	PETROLEUM REFINERIES
Value:	5	Component Type:	NUM. IN AVERAGE
Unit of Measure:	M3/D		
Control Point Name:	PLANT - ONCE THROUGH COOLING WATER (OTCW)		
Parameter Name:	FLOW		

MISA Industrial Wastewater Discharge

Company Code:	0000130104	Result Structure:	MISA MONTHLY REPORTING
Control Point ID:	0700	Param Reported As:	NOT APPLICABLE
Sample Date:	2014/10	Frequency:	MONTHLY
Regulation:	MISA COMPLIANCE	Sector:	PETROLEUM REFINERIES
Value:	4.709	Component Type:	MINIMUM
Unit of Measure:	KG/D		
Control Point Name:	PLANT - PROCESS EFFLUENT		
Parameter Name:	RESIDUE,PART LOSS ON IGNIT.		

MISA Industrial Wastewater Discharge

Company Code:	0000130104	Result Structure:	MISA MONTHLY REPORTING
Control Point ID:	0700	Param Reported As:	AS SULPHIDE
Sample Date:	2014/10	Frequency:	MONTHLY
Regulation:	MISA COMPLIANCE	Sector:	PETROLEUM REFINERIES
Value:	0.064246	Component Type:	MAXIMUM
Unit of Measure:	KG/D		
Control Point Name:	PLANT - PROCESS EFFLUENT		
Parameter Name:	SULPHIDE, UNFILTERED REACTIVE		

MISA Industrial Wastewater

Discharge

Company Code:	0000130104	Result Structure:	MISA MONTHLY REPORTING
Control Point ID:	0700	Param Reported As:	NOT APPLICABLE
Sample Date:	2014/01	Frequency:	MONTHLY
Regulation:	MISA COMPLIANCE	Sector:	PETROLEUM REFINERIES
Value:	7.616	Component Type:	MINIMUM
Unit of Measure:	KG/D		
Control Point Name:	PLANT - PROCESS EFFLUENT		
Parameter Name:	RESIDUE,PART LOSS ON IGNIT.		

MISA Industrial Wastewater

Discharge

Company Code:	0000130104	Result Structure:	MISA MONTHLY REPORTING
Control Point ID:	0700	Param Reported As:	NOT APPLICABLE
Sample Date:	2014/01	Frequency:	MONTHLY
Regulation:	MISA COMPLIANCE	Sector:	PETROLEUM REFINERIES
Value:	5	Component Type:	NUM. IN AVERAGE
Unit of Measure:	KG/D		
Control Point Name:	PLANT - PROCESS EFFLUENT		
Parameter Name:	SOLVENT EXTRACTABLES		

MISA Industrial Wastewater

Discharge

Company Code:	0000130104	Result Structure:	MISA MONTHLY REPORTING
Control Point ID:	0700	Param Reported As:	AS CARBON
Sample Date:	2014/02	Frequency:	MONTHLY
Regulation:	MISA COMPLIANCE	Sector:	PETROLEUM REFINERIES
Value:	35.885	Component Type:	MAXIMUM
Unit of Measure:	KG/D		
Control Point Name:	PLANT - PROCESS EFFLUENT		
Parameter Name:	CARBON, DISSOLVED ORGANIC		

MISA Industrial Wastewater

Discharge

Company Code:	0000130104	Result Structure:	MISA MONTHLY REPORTING
Control Point ID:	0800	Param Reported As:	NOT APPLICABLE
Sample Date:	2014/09	Frequency:	MONTHLY
Regulation:	MISA COMPLIANCE	Sector:	PETROLEUM REFINERIES
Value:	74310.9	Component Type:	AVERAGE
Unit of Measure:	M3/D		
Control Point Name:	PLANT - ONCE THROUGH COOLING WATER (OTCW)		
Parameter Name:	FLOW		

MISA Industrial Wastewater

Discharge

Company Code:	0000130104	Result Structure:	MISA MONTHLY REPORTING
Control Point ID:	0800	Param Reported As:	NOT APPLICABLE
Sample Date:	2014/02	Frequency:	MONTHLY
Regulation:	MISA COMPLIANCE	Sector:	PETROLEUM REFINERIES
Value:	4	Component Type:	NUM. IN AVERAGE

Unit of Measure: M3/D
Control Point Name: PLANT - ONCE THROUGH COOLING WATER (OTCW)
Parameter Name: FLOW

MISA Industrial Wastewater
Discharge

Company Code:	0000130104	Result Structure:	MISA MONTHLY REPORTING
Control Point ID:	0700	Param Reported As:	NOT APPLICABLE
Sample Date:	2014/04	Frequency:	MONTHLY
Regulation:	MISA COMPLIANCE	Sector:	PETROLEUM REFINERIES
Value:	12182	Component Type:	MAXIMUM
Unit of Measure:	M3/D		
Control Point Name:	PLANT - PROCESS EFFLUENT		
Parameter Name:	FLOW		

MISA Industrial Wastewater
Discharge

Company Code:	0000130104	Result Structure:	MISA MONTHLY REPORTING
Control Point ID:	0700	Param Reported As:	AS PHENOL
Sample Date:	2014/04	Frequency:	MONTHLY
Regulation:	MISA COMPLIANCE	Sector:	PETROLEUM REFINERIES
Value:	0.012182	Component Type:	MAXIMUM
Unit of Measure:	KG/D		
Control Point Name:	PLANT - PROCESS EFFLUENT		
Parameter Name:	PHENOLICS, UNFILTERED REACTIVE		

MISA Industrial Wastewater
Discharge

Company Code:	0000130104	Result Structure:	MISA MONTHLY REPORTING
Control Point ID:	0700	Param Reported As:	AS PHENOL
Sample Date:	2014/04	Frequency:	MONTHLY
Regulation:	MISA COMPLIANCE	Sector:	PETROLEUM REFINERIES
Value:	0.005845	Component Type:	MINIMUM
Unit of Measure:	KG/D		
Control Point Name:	PLANT - PROCESS EFFLUENT		
Parameter Name:	PHENOLICS, UNFILTERED REACTIVE		

MISA Industrial Wastewater
Discharge

Company Code:	0000130104	Result Structure:	MISA MONTHLY REPORTING
Control Point ID:	0700	Param Reported As:	NOT APPLICABLE
Sample Date:	2014/04	Frequency:	MONTHLY
Regulation:	MISA COMPLIANCE	Sector:	PETROLEUM REFINERIES
Value:	9.4149	Component Type:	AVERAGE
Unit of Measure:	KG/D		
Control Point Name:	PLANT - PROCESS EFFLUENT		
Parameter Name:	RESIDUE,PART LOSS ON IGNIT.		

MISA Industrial Wastewater
Discharge

Company Code:	0000130104	Result Structure:	MISA MONTHLY REPORTING
Control Point ID:	0800	Param Reported As:	NOT APPLICABLE
Sample Date:	2014/05	Frequency:	MONTHLY
Regulation:	MISA COMPLIANCE	Sector:	PETROLEUM REFINERIES
Value:	0.013777	Component Type:	MINIMUM
Unit of Measure:	KG/D		
Control Point Name:	PLANT - ONCE THROUGH COOLING WATER (OTCW)		
Parameter Name:	TOLUENE C7H8		

MISA Industrial Wastewater Discharge

Company Code:	0000130104	Result Structure:	MISA MONTHLY REPORTING
Control Point ID:	0800	Param Reported As:	NOT APPLICABLE
Sample Date:	2014/06	Frequency:	MONTHLY
Regulation:	MISA COMPLIANCE	Sector:	PETROLEUM REFINERIES
Value:	0.013811	Component Type:	MINIMUM
Unit of Measure:	KG/D		
Control Point Name:	PLANT - ONCE THROUGH COOLING WATER (OTCW)		
Parameter Name:	BENZENE C6H6		

MISA Industrial Wastewater Discharge

Company Code:	0000130104	Result Structure:	MISA MONTHLY REPORTING
Control Point ID:	0800	Param Reported As:	AS PHENOL
Sample Date:	2014/06	Frequency:	MONTHLY
Regulation:	MISA COMPLIANCE	Sector:	PETROLEUM REFINERIES
Value:	0.072809	Component Type:	AVERAGE
Unit of Measure:	KG/D		
Control Point Name:	PLANT - ONCE THROUGH COOLING WATER (OTCW)		
Parameter Name:	PHENOLICS, UNFILTERED REACTIVE		

MISA Industrial Wastewater Discharge

Company Code:	0000130104	Result Structure:	MISA MONTHLY REPORTING
Control Point ID:	0800	Param Reported As:	AS SULPHIDE
Sample Date:	2014/06	Frequency:	MONTHLY
Regulation:	MISA COMPLIANCE	Sector:	PETROLEUM REFINERIES
Value:	4	Component Type:	NUM. IN AVERAGE
Unit of Measure:	KG/D		
Control Point Name:	PLANT - ONCE THROUGH COOLING WATER (OTCW)		
Parameter Name:	SULPHIDE, UNFILTERED REACTIVE		

MISA Industrial Wastewater Discharge

Company Code:	0000130104	Result Structure:	MISA MONTHLY REPORTING
Control Point ID:	0700	Param Reported As:	NOT APPLICABLE
Sample Date:	2014/11	Frequency:	MONTHLY
Regulation:	MISA COMPLIANCE	Sector:	PETROLEUM REFINERIES
Value:	7450.2	Component Type:	AVERAGE
Unit of Measure:	M3/D		
Control Point Name:	PLANT - PROCESS EFFLUENT FLOW		
Parameter Name:	FLOW		

MISA Industrial Wastewater Discharge

Company Code:	0000130104	Result Structure:	MISA MONTHLY REPORTING
Control Point ID:	0700	Param Reported As:	NOT APPLICABLE
Sample Date:	2014/11	Frequency:	MONTHLY
Regulation:	MISA COMPLIANCE	Sector:	PETROLEUM REFINERIES
Value:	3869	Component Type:	MINIMUM
Unit of Measure:	M3/D		
Control Point Name:	PLANT - PROCESS EFFLUENT FLOW		
Parameter Name:	FLOW		

MISA Industrial Wastewater Discharge

Company Code:	0000130104	Result Structure:	MISA MONTHLY REPORTING
Control Point ID:	0700	Param Reported As:	AS PHENOL

Sample Date:	2014/11	Frequency:	MONTHLY
Regulation:	MISA COMPLIANCE	Sector:	PETROLEUM REFINERIES
Value:	0.003869	Component Type:	MINIMUM
Unit of Measure:	KG/D		
Control Point Name:	PLANT - PROCESS EFFLUENT		
Parameter Name:	PHENOLICS, UNFILTERED REACTIVE		

MISA Industrial Wastewater Discharge

Company Code:	0000130104	Result Structure:	MISA MONTHLY REPORTING
Control Point ID:	0700	Param Reported As:	AS PHOSPHORUS
Sample Date:	2014/11	Frequency:	MONTHLY
Regulation:	MISA COMPLIANCE	Sector:	PETROLEUM REFINERIES
Value:	0.5971	Component Type:	AVERAGE
Unit of Measure:	KG/D		
Control Point Name:	PLANT - PROCESS EFFLUENT		
Parameter Name:	PHOSPHORUS, UNFILTERED TOTAL		

MISA Industrial Wastewater Discharge

Company Code:	0000130104	Result Structure:	MISA MONTHLY REPORTING
Control Point ID:	0700	Param Reported As:	AS PHOSPHORUS
Sample Date:	2014/11	Frequency:	MONTHLY
Regulation:	MISA COMPLIANCE	Sector:	PETROLEUM REFINERIES
Value:	0	Component Type:	MINIMUM
Unit of Measure:	KG/D		
Control Point Name:	PLANT - PROCESS EFFLUENT		
Parameter Name:	PHOSPHORUS, UNFILTERED TOTAL		

MISA Industrial Wastewater Discharge

Company Code:	0000130104	Result Structure:	MISA MONTHLY REPORTING
Control Point ID:	0800	Param Reported As:	AS SULPHIDE
Sample Date:	2014/05	Frequency:	MONTHLY
Regulation:	MISA COMPLIANCE	Sector:	PETROLEUM REFINERIES
Value:	0.49284	Component Type:	AVERAGE
Unit of Measure:	KG/D		
Control Point Name:	PLANT - ONCE THROUGH COOLING WATER (OTCW)		
Parameter Name:	SULPHIDE, UNFILTERED REACTIVE		

MISA Industrial Wastewater Discharge

Company Code:	0000130104	Result Structure:	MISA MONTHLY REPORTING
Control Point ID:	0800	Param Reported As:	NOT APPLICABLE
Sample Date:	2014/10	Frequency:	MONTHLY
Regulation:	MISA COMPLIANCE	Sector:	PETROLEUM REFINERIES
Value:	75124.4	Component Type:	MAXIMUM
Unit of Measure:	M3/D		
Control Point Name:	PLANT - ONCE THROUGH COOLING WATER (OTCW)		
Parameter Name:	FLOW		

MISA Industrial Wastewater Discharge

Company Code:	0000130104	Result Structure:	MISA MONTHLY REPORTING
Control Point ID:	0700	Param Reported As:	NOT APPLICABLE
Sample Date:	2014/04	Frequency:	MONTHLY
Regulation:	MISA COMPLIANCE	Sector:	PETROLEUM REFINERIES
Value:	30	Component Type:	NUM. IN AVERAGE
Unit of Measure:	M3/D		
Control Point Name:	PLANT - PROCESS EFFLUENT		

Parameter Name: FLOW

MISA Industrial Wastewater Discharge

Company Code:	0000130104	Result Structure:	MISA MONTHLY REPORTING
Control Point ID:	0700	Param Reported As:	NOT APPLICABLE
Sample Date:	2014/08	Frequency:	MONTHLY
Regulation:	MISA COMPLIANCE	Sector:	PETROLEUM REFINERIES
Value:	7.5646	Component Type:	AVERAGE
Unit of Measure:	KG/D		
Control Point Name:	PLANT - PROCESS EFFLUENT		
Parameter Name:	RESIDUE,PART LOSS ON IGNIT.		

MISA Industrial Wastewater Discharge

Company Code:	0000130104	Result Structure:	MISA MONTHLY REPORTING
Control Point ID:	0700	Param Reported As:	NOT APPLICABLE
Sample Date:	2014/08	Frequency:	MONTHLY
Regulation:	MISA COMPLIANCE	Sector:	PETROLEUM REFINERIES
Value:	30	Component Type:	NUM. IN AVERAGE
Unit of Measure:	KG/D		
Control Point Name:	PLANT - PROCESS EFFLUENT		
Parameter Name:	RESIDUE,PART LOSS ON IGNIT.		

MISA Industrial Wastewater Discharge

Company Code:	0000130104	Result Structure:	MISA MONTHLY REPORTING
Control Point ID:	0700	Param Reported As:	AS SULPHIDE
Sample Date:	2014/08	Frequency:	MONTHLY
Regulation:	MISA COMPLIANCE	Sector:	PETROLEUM REFINERIES
Value:	0.051581	Component Type:	AVERAGE
Unit of Measure:	KG/D		
Control Point Name:	PLANT - PROCESS EFFLUENT		
Parameter Name:	SULPHIDE, UNFILTERED REACTIVE		

MISA Industrial Wastewater Discharge

Company Code:	0000130104	Result Structure:	MISA MONTHLY REPORTING
Control Point ID:	0700	Param Reported As:	AS SULPHIDE
Sample Date:	2014/08	Frequency:	MONTHLY
Regulation:	MISA COMPLIANCE	Sector:	PETROLEUM REFINERIES
Value:	0.059269	Component Type:	MAXIMUM
Unit of Measure:	KG/D		
Control Point Name:	PLANT - PROCESS EFFLUENT		
Parameter Name:	SULPHIDE, UNFILTERED REACTIVE		

MISA Industrial Wastewater Discharge

Company Code:	0000130104	Result Structure:	MISA MONTHLY REPORTING
Control Point ID:	0800	Param Reported As:	AS PHENOL
Sample Date:	2014/10	Frequency:	MONTHLY
Regulation:	MISA COMPLIANCE	Sector:	PETROLEUM REFINERIES
Value:	0.05522	Component Type:	MINIMUM
Unit of Measure:	KG/D		
Control Point Name:	PLANT - ONCE THROUGH COOLING WATER (OTCW)		
Parameter Name:	PHENOLICS, UNFILTERED REACTIVE		

MISA Industrial Wastewater Discharge

Company Code:	0000130104	Result Structure:	MISA MONTHLY REPORTING
Control Point ID:	0800	Param Reported As:	AS SULPHIDE
Sample Date:	2014/10	Frequency:	MONTHLY
Regulation:	MISA COMPLIANCE	Sector:	PETROLEUM REFINERIES
Value:	0.52587	Component Type:	MAXIMUM
Unit of Measure:	KG/D		
Control Point Name:	PLANT - ONCE THROUGH COOLING WATER (OTCW)		
Parameter Name:	SULPHIDE, UNFILTERED REACTIVE		

MISA Industrial Wastewater Discharge

Company Code:	0000130104	Result Structure:	MISA MONTHLY REPORTING
Control Point ID:	0700	Param Reported As:	NOT APPLICABLE
Sample Date:	2014/09	Frequency:	MONTHLY
Regulation:	MISA COMPLIANCE	Sector:	PETROLEUM REFINERIES
Value:	5.261	Component Type:	MINIMUM
Unit of Measure:	KG/D		
Control Point Name:	PLANT - PROCESS EFFLUENT		
Parameter Name:	RESIDUE,PART LOSS ON IGNIT.		

MISA Industrial Wastewater Discharge

Company Code:	0000130104	Result Structure:	MISA MONTHLY REPORTING
Control Point ID:	0800	Param Reported As:	AS PHENOL
Sample Date:	2014/12	Frequency:	MONTHLY
Regulation:	MISA COMPLIANCE	Sector:	PETROLEUM REFINERIES
Value:	0.069746	Component Type:	MINIMUM
Unit of Measure:	KG/D		
Control Point Name:	PLANT - ONCE THROUGH COOLING WATER (OTCW)		
Parameter Name:	PHENOLICS, UNFILTERED REACTIVE		

MISA Industrial Wastewater Discharge

Company Code:	0000130104	Result Structure:	MISA MONTHLY REPORTING
Control Point ID:	0800	Param Reported As:	NOT APPLICABLE
Sample Date:	2014/12	Frequency:	MONTHLY
Regulation:	MISA COMPLIANCE	Sector:	PETROLEUM REFINERIES
Value:	0.014848	Component Type:	MAXIMUM
Unit of Measure:	KG/D		
Control Point Name:	PLANT - ONCE THROUGH COOLING WATER (OTCW)		
Parameter Name:	TOLUENE C7H8		

MISA Industrial Wastewater Discharge

Company Code:	0000130104	Result Structure:	MISA MONTHLY REPORTING
Control Point ID:	0700	Param Reported As:	NOT APPLICABLE
Sample Date:	2014/11	Frequency:	MONTHLY
Regulation:	MISA COMPLIANCE	Sector:	PETROLEUM REFINERIES
Value:	8.744	Component Type:	MAXIMUM
Unit of Measure:	KG/D		
Control Point Name:	PLANT - PROCESS EFFLUENT		
Parameter Name:	RESIDUE, PARTICULATE		

MISA Industrial Wastewater Discharge

Company Code:	0000130104	Result Structure:	MISA MONTHLY REPORTING
Control Point ID:	0700	Param Reported As:	AS PHENOL
Sample Date:	2014/02	Frequency:	MONTHLY
Regulation:	MISA COMPLIANCE	Sector:	PETROLEUM REFINERIES

Value: 0.074392 **Component Type:** MAXIMUM
Unit of Measure: KG/D
Control Point Name: PLANT - PROCESS EFFLUENT
Parameter Name: PHENOLICS, UNFILTERED REACTIVE

MISA Industrial Wastewater Discharge

Company Code: 0000130104 **Result Structure:** MISA MONTHLY REPORTING
Control Point ID: 0700 **Param Reported As:** AS PHENOL
Sample Date: 2014/02 **Frequency:** MONTHLY
Regulation: MISA COMPLIANCE **Sector:** PETROLEUM REFINERIES
Value: 28 **Component Type:** NUM. IN AVERAGE
Unit of Measure: KG/D
Control Point Name: PLANT - PROCESS EFFLUENT
Parameter Name: PHENOLICS, UNFILTERED REACTIVE

MISA Industrial Wastewater Discharge

Company Code: 0000130104 **Result Structure:** MISA MONTHLY REPORTING
Control Point ID: 0700 **Param Reported As:** NOT APPLICABLE
Sample Date: 2014/02 **Frequency:** MONTHLY
Regulation: MISA COMPLIANCE **Sector:** PETROLEUM REFINERIES
Value: 23.391 **Component Type:** MAXIMUM
Unit of Measure: KG/D
Control Point Name: PLANT - PROCESS EFFLUENT
Parameter Name: RESIDUE, PARTICULATE

MISA Industrial Wastewater Discharge

Company Code: 0000130104 **Result Structure:** MISA MONTHLY REPORTING
Control Point ID: 0700 **Param Reported As:** NOT APPLICABLE
Sample Date: 2014/02 **Frequency:** MONTHLY
Regulation: MISA COMPLIANCE **Sector:** PETROLEUM REFINERIES
Value: 8.316 **Component Type:** MAXIMUM
Unit of Measure: KG/D
Control Point Name: PLANT - PROCESS EFFLUENT
Parameter Name: RESIDUE,PART LOSS ON IGNIT.

MISA Industrial Wastewater Discharge

Company Code: 0000130104 **Result Structure:** MISA MONTHLY REPORTING
Control Point ID: 0700 **Param Reported As:** AS NITROGEN
Sample Date: 2014/09 **Frequency:** MONTHLY
Regulation: MISA COMPLIANCE **Sector:** PETROLEUM REFINERIES
Value: 0.16702 **Component Type:** MAXIMUM
Unit of Measure: KG/D
Control Point Name: PLANT - PROCESS EFFLUENT
Parameter Name: AMMONIUM+AMMONIA, TOTAL FILTER.REAC

MISA Industrial Wastewater Discharge

Company Code: 0000130104 **Result Structure:** MISA MONTHLY REPORTING
Control Point ID: 0700 **Param Reported As:** NOT APPLICABLE
Sample Date: 2014/09 **Frequency:** MONTHLY
Regulation: MISA COMPLIANCE **Sector:** PETROLEUM REFINERIES
Value: 6933.3 **Component Type:** AVERAGE
Unit of Measure: M3/D
Control Point Name: PLANT - PROCESS EFFLUENT
Parameter Name: FLOW

MISA Industrial Wastewater Discharge

Company Code:	0000130104	Result Structure:	MISA MONTHLY REPORTING
Control Point ID:	0700	Param Reported As:	AS PHENOL
Sample Date:	2014/09	Frequency:	MONTHLY
Regulation:	MISA COMPLIANCE	Sector:	PETROLEUM REFINERIES
Value:	30	Component Type:	NUM. IN AVERAGE
Unit of Measure:	KG/D		
Control Point Name:	PLANT - PROCESS EFFLUENT		
Parameter Name:	PHENOLICS, UNFILTERED REACTIVE		

MISA Industrial Wastewater Discharge

Company Code:	0000130104	Result Structure:	MISA MONTHLY REPORTING
Control Point ID:	0700	Param Reported As:	AS PHENOL
Sample Date:	2014/09	Frequency:	MONTHLY
Regulation:	MISA COMPLIANCE	Sector:	PETROLEUM REFINERIES
Value:	0.016574	Component Type:	MAXIMUM
Unit of Measure:	KG/D		
Control Point Name:	PLANT - PROCESS EFFLUENT		
Parameter Name:	PHENOLICS, UNFILTERED REACTIVE		

MISA Industrial Wastewater Discharge

Company Code:	0000130104	Result Structure:	MISA MONTHLY REPORTING
Control Point ID:	0800	Param Reported As:	AS SULPHIDE
Sample Date:	2014/02	Frequency:	MONTHLY
Regulation:	MISA COMPLIANCE	Sector:	PETROLEUM REFINERIES
Value:	0.48922	Component Type:	AVERAGE
Unit of Measure:	KG/D		
Control Point Name:	PLANT - ONCE THROUGH COOLING WATER (OTCW)		
Parameter Name:	SULPHIDE, UNFILTERED REACTIVE		

MISA Industrial Wastewater Discharge

Company Code:	0000130104	Result Structure:	MISA MONTHLY REPORTING
Control Point ID:	0800	Param Reported As:	AS SULPHIDE
Sample Date:	2014/02	Frequency:	MONTHLY
Regulation:	MISA COMPLIANCE	Sector:	PETROLEUM REFINERIES
Value:	4	Component Type:	NUM. IN AVERAGE
Unit of Measure:	KG/D		
Control Point Name:	PLANT - ONCE THROUGH COOLING WATER (OTCW)		
Parameter Name:	SULPHIDE, UNFILTERED REACTIVE		

MISA Industrial Wastewater Discharge

Company Code:	0000130104	Result Structure:	MISA MONTHLY REPORTING
Control Point ID:	0800	Param Reported As:	NOT APPLICABLE
Sample Date:	2014/03	Frequency:	MONTHLY
Regulation:	MISA COMPLIANCE	Sector:	PETROLEUM REFINERIES
Value:	0.014128	Component Type:	MAXIMUM
Unit of Measure:	KG/D		
Control Point Name:	PLANT - ONCE THROUGH COOLING WATER (OTCW)		
Parameter Name:	BENZENE C6H6		

MISA Industrial Wastewater Discharge

Company Code:	0000130104	Result Structure:	MISA MONTHLY REPORTING
----------------------	------------	--------------------------	------------------------

Control Point ID: 0700
Sample Date: 2014/01
Regulation: MISA COMPLIANCE
Value: 0.007616
Unit of Measure: KG/D
Control Point Name: PLANT - PROCESS EFFLUENT
Parameter Name: PHENOLICS, UNFILTERED REACTIVE

Param Reported As: AS PHENOL
Frequency: MONTHLY
Sector: PETROLEUM REFINERIES
Component Type: MINIMUM

MISA Industrial Wastewater Discharge

Company Code: 0000130104
Control Point ID: 0800
Sample Date: 2014/04
Regulation: MISA COMPLIANCE
Value: 0.070881
Unit of Measure: KG/D
Control Point Name: PLANT - ONCE THROUGH COOLING WATER (OTCW)
Parameter Name: PHENOLICS, UNFILTERED REACTIVE

Result Structure: MISA MONTHLY REPORTING
Param Reported As: AS PHENOL
Frequency: MONTHLY
Sector: PETROLEUM REFINERIES
Component Type: MAXIMUM

MISA Industrial Wastewater Discharge

Company Code: 0000130104
Control Point ID: 0800
Sample Date: 2014/04
Regulation: MISA COMPLIANCE
Value: 5
Unit of Measure: KG/D
Control Point Name: PLANT - ONCE THROUGH COOLING WATER (OTCW)
Parameter Name: PHENOLICS, UNFILTERED REACTIVE

Result Structure: MISA MONTHLY REPORTING
Param Reported As: AS PHENOL
Frequency: MONTHLY
Sector: PETROLEUM REFINERIES
Component Type: NUM. IN AVERAGE

MISA Industrial Wastewater Discharge

Company Code: 0000130104
Control Point ID: 0800
Sample Date: 2014/04
Regulation: MISA COMPLIANCE
Value: 0.49042
Unit of Measure: KG/D
Control Point Name: PLANT - ONCE THROUGH COOLING WATER (OTCW)
Parameter Name: SULPHIDE, UNFILTERED REACTIVE

Result Structure: MISA MONTHLY REPORTING
Param Reported As: AS SULPHIDE
Frequency: MONTHLY
Sector: PETROLEUM REFINERIES
Component Type: AVERAGE

MISA Industrial Wastewater Discharge

Company Code: 0000130104
Control Point ID: 0800
Sample Date: 2014/04
Regulation: MISA COMPLIANCE
Value: 0.014398
Unit of Measure: KG/D
Control Point Name: PLANT - ONCE THROUGH COOLING WATER (OTCW)
Parameter Name: TOLUENE C7H8

Result Structure: MISA MONTHLY REPORTING
Param Reported As: NOT APPLICABLE
Frequency: MONTHLY
Sector: PETROLEUM REFINERIES
Component Type: AVERAGE

MISA Industrial Wastewater Discharge

Company Code: 0000130104
Control Point ID: 0800
Sample Date: 2014/04
Regulation: MISA COMPLIANCE
Value: 0.013896
Unit of Measure: KG/D

Result Structure: MISA MONTHLY REPORTING
Param Reported As: NOT APPLICABLE
Frequency: MONTHLY
Sector: PETROLEUM REFINERIES
Component Type: MINIMUM

Control Point Name: PLANT - ONCE THROUGH COOLING WATER (OTCW)
Parameter Name: TOLUENE C7H8

MISA Industrial Wastewater Discharge

Company Code:	0000130104	Result Structure:	MISA MONTHLY REPORTING
Control Point ID:	0700	Param Reported As:	NOT APPLICABLE
Sample Date:	2014/02	Frequency:	MONTHLY
Regulation:	MISA COMPLIANCE	Sector:	PETROLEUM REFINERIES
Value:	1.6255	Component Type:	MINIMUM
Unit of Measure:	KG/D		
Control Point Name:	PLANT - PROCESS EFFLUENT		
Parameter Name:	SOLVENT EXTRACTABLES		

MISA Industrial Wastewater Discharge

Company Code:	0000130104	Result Structure:	MISA MONTHLY REPORTING
Control Point ID:	0800	Param Reported As:	NOT APPLICABLE
Sample Date:	2014/07	Frequency:	MONTHLY
Regulation:	MISA COMPLIANCE	Sector:	PETROLEUM REFINERIES
Value:	69780.8	Component Type:	AVERAGE
Unit of Measure:	M3/D		
Control Point Name:	PLANT - ONCE THROUGH COOLING WATER (OTCW)		
Parameter Name:	FLOW		

MISA Industrial Wastewater Discharge

Company Code:	0000130104	Result Structure:	MISA MONTHLY REPORTING
Control Point ID:	0800	Param Reported As:	AS SULPHIDE
Sample Date:	2014/03	Frequency:	MONTHLY
Regulation:	MISA COMPLIANCE	Sector:	PETROLEUM REFINERIES
Value:	0.46881	Component Type:	MINIMUM
Unit of Measure:	KG/D		
Control Point Name:	PLANT - ONCE THROUGH COOLING WATER (OTCW)		
Parameter Name:	SULPHIDE, UNFILTERED REACTIVE		

MISA Industrial Wastewater Discharge

Company Code:	0000130104	Result Structure:	MISA MONTHLY REPORTING
Control Point ID:	0700	Param Reported As:	NOT APPLICABLE
Sample Date:	2014/05	Frequency:	MONTHLY
Regulation:	MISA COMPLIANCE	Sector:	PETROLEUM REFINERIES
Value:	8694	Component Type:	AVERAGE
Unit of Measure:	M3/D		
Control Point Name:	PLANT - PROCESS EFFLUENT		
Parameter Name:	FLOW		

MISA Industrial Wastewater Discharge

Company Code:	0000130104	Result Structure:	MISA MONTHLY REPORTING
Control Point ID:	0700	Param Reported As:	NOT APPLICABLE
Sample Date:	2014/05	Frequency:	MONTHLY
Regulation:	MISA COMPLIANCE	Sector:	PETROLEUM REFINERIES
Value:	31	Component Type:	NUM. IN AVERAGE
Unit of Measure:	M3/D		
Control Point Name:	PLANT - PROCESS EFFLUENT		
Parameter Name:	FLOW		

MISA Industrial Wastewater

Discharge

Company Code:	0000130104	Result Structure:	MISA MONTHLY REPORTING
Control Point ID:	0700	Param Reported As:	AS PHENOL
Sample Date:	2014/05	Frequency:	MONTHLY
Regulation:	MISA COMPLIANCE	Sector:	PETROLEUM REFINERIES
Value:	31	Component Type:	NUM. IN AVERAGE
Unit of Measure:	KG/D		
Control Point Name:	PLANT - PROCESS EFFLUENT		
Parameter Name:	PHENOLICS, UNFILTERED REACTIVE		

MISA Industrial Wastewater Discharge

Company Code:	0000130104	Result Structure:	MISA MONTHLY REPORTING
Control Point ID:	0700	Param Reported As:	AS PHOSPHORUS
Sample Date:	2014/05	Frequency:	MONTHLY
Regulation:	MISA COMPLIANCE	Sector:	PETROLEUM REFINERIES
Value:	1.7298	Component Type:	MINIMUM
Unit of Measure:	KG/D		
Control Point Name:	PLANT - PROCESS EFFLUENT		
Parameter Name:	PHOSPHORUS, UNFILTERED TOTAL		

MISA Industrial Wastewater Discharge

Company Code:	0000130104	Result Structure:	MISA MONTHLY REPORTING
Control Point ID:	0700	Param Reported As:	NOT APPLICABLE
Sample Date:	2014/05	Frequency:	MONTHLY
Regulation:	MISA COMPLIANCE	Sector:	PETROLEUM REFINERIES
Value:	9.725	Component Type:	AVERAGE
Unit of Measure:	KG/D		
Control Point Name:	PLANT - PROCESS EFFLUENT		
Parameter Name:	RESIDUE, PARTICULATE		

MISA Industrial Wastewater Discharge

Company Code:	0000130104	Result Structure:	MISA MONTHLY REPORTING
Control Point ID:	0700	Param Reported As:	NOT APPLICABLE
Sample Date:	2014/05	Frequency:	MONTHLY
Regulation:	MISA COMPLIANCE	Sector:	PETROLEUM REFINERIES
Value:	7.413	Component Type:	MINIMUM
Unit of Measure:	KG/D		
Control Point Name:	PLANT - PROCESS EFFLUENT		
Parameter Name:	RESIDUE, PARTICULATE		

MISA Industrial Wastewater Discharge

Company Code:	0000130104	Result Structure:	MISA MONTHLY REPORTING
Control Point ID:	0700	Param Reported As:	AS NITROGEN
Sample Date:	2014/01	Frequency:	MONTHLY
Regulation:	MISA COMPLIANCE	Sector:	PETROLEUM REFINERIES
Value:	0	Component Type:	MINIMUM
Unit of Measure:	KG/D		
Control Point Name:	PLANT - PROCESS EFFLUENT		
Parameter Name:	AMMONIUM+AMMONIA, TOTAL FILTER.REAC		

MISA Industrial Wastewater Discharge

Company Code:	0000130104	Result Structure:	MISA MONTHLY REPORTING
Control Point ID:	0700	Param Reported As:	AS CARBON
Sample Date:	2014/01	Frequency:	MONTHLY

Regulation: MISA COMPLIANCE
Value: 172.14
Unit of Measure: KG/D
Control Point Name: PLANT - PROCESS EFFLUENT
Parameter Name: CARBON, DISSOLVED ORGANIC

Sector: PETROLEUM REFINERIES
Component Type: MAXIMUM

MISA Industrial Wastewater Discharge

Company Code: 0000130104
Control Point ID: 0700
Sample Date: 2014/05
Regulation: MISA COMPLIANCE
Value: 0.060543
Unit of Measure: KG/D
Control Point Name: PLANT - PROCESS EFFLUENT
Parameter Name: SULPHIDE, UNFILTERED REACTIVE

Result Structure: MISA MONTHLY REPORTING
Param Reported As: AS SULPHIDE
Frequency: MONTHLY
Sector: PETROLEUM REFINERIES
Component Type: MAXIMUM

MISA Industrial Wastewater Discharge

Company Code: 0000130104
Control Point ID: 0700
Sample Date: 2014/06
Regulation: MISA COMPLIANCE
Value: 0
Unit of Measure: KG/D
Control Point Name: PLANT - PROCESS EFFLUENT
Parameter Name: AMMONIUM+AMMONIA, TOTAL FILTER.REAC

Result Structure: MISA MONTHLY REPORTING
Param Reported As: AS NITROGEN
Frequency: MONTHLY
Sector: PETROLEUM REFINERIES
Component Type: MAXIMUM

MISA Industrial Wastewater Discharge

Company Code: 0000130104
Control Point ID: 0700
Sample Date: 2014/06
Regulation: MISA COMPLIANCE
Value: 21.822
Unit of Measure: KG/D
Control Point Name: PLANT - PROCESS EFFLUENT
Parameter Name: CARBON, DISSOLVED ORGANIC

Result Structure: MISA MONTHLY REPORTING
Param Reported As: AS CARBON
Frequency: MONTHLY
Sector: PETROLEUM REFINERIES
Component Type: AVERAGE

MISA Industrial Wastewater Discharge

Company Code: 0000130104
Control Point ID: 0700
Sample Date: 2014/06
Regulation: MISA COMPLIANCE
Value: 30.481
Unit of Measure: KG/D
Control Point Name: PLANT - PROCESS EFFLUENT
Parameter Name: CARBON, DISSOLVED ORGANIC

Result Structure: MISA MONTHLY REPORTING
Param Reported As: AS CARBON
Frequency: MONTHLY
Sector: PETROLEUM REFINERIES
Component Type: MAXIMUM

MISA Industrial Wastewater Discharge

Company Code: 0000130104
Control Point ID: 0700
Sample Date: 2014/06
Regulation: MISA COMPLIANCE
Value: 6710.9
Unit of Measure: M3/D
Control Point Name: PLANT - PROCESS EFFLUENT
Parameter Name: FLOW

Result Structure: MISA MONTHLY REPORTING
Param Reported As: NOT APPLICABLE
Frequency: MONTHLY
Sector: PETROLEUM REFINERIES
Component Type: AVERAGE

MISA Industrial Wastewater Discharge

Company Code: 0000130104
Control Point ID: 0700
Sample Date: 2014/06
Regulation: MISA COMPLIANCE
Value: 5000
Unit of Measure: M3/D
Control Point Name: PLANT - PROCESS EFFLUENT
Parameter Name: FLOW

Result Structure: MISA MONTHLY REPORTING
Param Reported As: NOT APPLICABLE
Frequency: MONTHLY
Sector: PETROLEUM REFINERIES
Component Type: MINIMUM

MISA Industrial Wastewater Discharge

Company Code: 0000130104
Control Point ID: 0700
Sample Date: 2014/06
Regulation: MISA COMPLIANCE
Value: 2.7452
Unit of Measure: KG/D
Control Point Name: PLANT - PROCESS EFFLUENT
Parameter Name: PHOSPHORUS,UNFILTERED TOTAL

Result Structure: MISA MONTHLY REPORTING
Param Reported As: AS PHOSPHORUS
Frequency: MONTHLY
Sector: PETROLEUM REFINERIES
Component Type: MAXIMUM

MISA Industrial Wastewater Discharge

Company Code: 0000130104
Control Point ID: 0700
Sample Date: 2014/06
Regulation: MISA COMPLIANCE
Value: 2.2607
Unit of Measure: KG/D
Control Point Name: PLANT - PROCESS EFFLUENT
Parameter Name: PHOSPHORUS,UNFILTERED TOTAL

Result Structure: MISA MONTHLY REPORTING
Param Reported As: AS PHOSPHORUS
Frequency: MONTHLY
Sector: PETROLEUM REFINERIES
Component Type: MINIMUM

MISA Industrial Wastewater Discharge

Company Code: 0000130104
Control Point ID: 0800
Sample Date: 2014/08
Regulation: MISA COMPLIANCE
Value: 0.070484
Unit of Measure: KG/D
Control Point Name: PLANT - ONCE THROUGH COOLING WATER (OTCW)
Parameter Name: PHENOLICS, UNFILTERED REACTIVE

Result Structure: MISA MONTHLY REPORTING
Param Reported As: AS PHENOL
Frequency: MONTHLY
Sector: PETROLEUM REFINERIES
Component Type: AVERAGE

MISA Industrial Wastewater Discharge

Company Code: 0000130104
Control Point ID: 0700
Sample Date: 2014/07
Regulation: MISA COMPLIANCE
Value: 0
Unit of Measure: KG/D
Control Point Name: PLANT - PROCESS EFFLUENT
Parameter Name: AMMONIUM+AMMONIA, TOTAL FILTER.REAC

Result Structure: MISA MONTHLY REPORTING
Param Reported As: AS NITROGEN
Frequency: MONTHLY
Sector: PETROLEUM REFINERIES
Component Type: MINIMUM

MISA Industrial Wastewater Discharge

Company Code:	0000130104	Result Structure:	MISA MONTHLY REPORTING
Control Point ID:	0700	Param Reported As:	AS CARBON
Sample Date:	2014/07	Frequency:	MONTHLY
Regulation:	MISA COMPLIANCE	Sector:	PETROLEUM REFINERIES
Value:	31.032	Component Type:	MAXIMUM
Unit of Measure:	KG/D		
Control Point Name:	PLANT - PROCESS EFFLUENT		
Parameter Name:	CARBON, DISSOLVED ORGANIC		

MISA Industrial Wastewater
Discharge

Company Code:	0000130104	Result Structure:	MISA MONTHLY REPORTING
Control Point ID:	0700	Param Reported As:	AS PHENOL
Sample Date:	2014/07	Frequency:	MONTHLY
Regulation:	MISA COMPLIANCE	Sector:	PETROLEUM REFINERIES
Value:	0.0066687	Component Type:	AVERAGE
Unit of Measure:	KG/D		
Control Point Name:	PLANT - PROCESS EFFLUENT		
Parameter Name:	PHENOLICS, UNFILTERED REACTIVE		

MISA Industrial Wastewater
Discharge

Company Code:	0000130104	Result Structure:	MISA MONTHLY REPORTING
Control Point ID:	0700	Param Reported As:	AS PHENOL
Sample Date:	2014/07	Frequency:	MONTHLY
Regulation:	MISA COMPLIANCE	Sector:	PETROLEUM REFINERIES
Value:	31	Component Type:	NUM. IN AVERAGE
Unit of Measure:	KG/D		
Control Point Name:	PLANT - PROCESS EFFLUENT		
Parameter Name:	PHENOLICS, UNFILTERED REACTIVE		

MISA Industrial Wastewater
Discharge

Company Code:	0000130104	Result Structure:	MISA MONTHLY REPORTING
Control Point ID:	0700	Param Reported As:	AS PHOSPHORUS
Sample Date:	2014/07	Frequency:	MONTHLY
Regulation:	MISA COMPLIANCE	Sector:	PETROLEUM REFINERIES
Value:	0.59115	Component Type:	MINIMUM
Unit of Measure:	KG/D		
Control Point Name:	PLANT - PROCESS EFFLUENT		
Parameter Name:	PHOSPHORUS, UNFILTERED TOTAL		

MISA Industrial Wastewater
Discharge

Company Code:	0000130104	Result Structure:	MISA MONTHLY REPORTING
Control Point ID:	0700	Param Reported As:	NOT APPLICABLE
Sample Date:	2014/07	Frequency:	MONTHLY
Regulation:	MISA COMPLIANCE	Sector:	PETROLEUM REFINERIES
Value:	5	Component Type:	NUM. IN AVERAGE
Unit of Measure:	KG/D		
Control Point Name:	PLANT - PROCESS EFFLUENT		
Parameter Name:	RESIDUE, PARTICULATE		

MISA Industrial Wastewater
Discharge

Company Code:	0000130104	Result Structure:	MISA MONTHLY REPORTING
Control Point ID:	0700	Param Reported As:	AS CARBON
Sample Date:	2014/12	Frequency:	MONTHLY
Regulation:	MISA COMPLIANCE	Sector:	PETROLEUM REFINERIES
Value:	20.699	Component Type:	AVERAGE

Unit of Measure: KG/D
Control Point Name: PLANT - PROCESS EFFLUENT
Parameter Name: CARBON, DISSOLVED ORGANIC

MISA Industrial Wastewater Discharge

Company Code:	0000130104	Result Structure:	MISA MONTHLY REPORTING
Control Point ID:	0800	Param Reported As:	AS SULPHIDE
Sample Date:	2014/11	Frequency:	MONTHLY
Regulation:	MISA COMPLIANCE	Sector:	PETROLEUM REFINERIES
Value:	4	Component Type:	NUM. IN AVERAGE
Unit of Measure:	KG/D		
Control Point Name:	PLANT - ONCE THROUGH COOLING WATER (OTCW)		
Parameter Name:	SULPHIDE, UNFILTERED REACTIVE		

MISA Industrial Wastewater Discharge

Company Code:	0000130104	Result Structure:	MISA MONTHLY REPORTING
Control Point ID:	0700	Param Reported As:	AS PHENOL
Sample Date:	2014/10	Frequency:	MONTHLY
Regulation:	MISA COMPLIANCE	Sector:	PETROLEUM REFINERIES
Value:	0.009654	Component Type:	MAXIMUM
Unit of Measure:	KG/D		
Control Point Name:	PLANT - PROCESS EFFLUENT		
Parameter Name:	PHENOLICS, UNFILTERED REACTIVE		

MISA Industrial Wastewater Discharge

Company Code:	0000130104	Result Structure:	MISA MONTHLY REPORTING
Control Point ID:	0700	Param Reported As:	AS PHOSPHORUS
Sample Date:	2014/10	Frequency:	MONTHLY
Regulation:	MISA COMPLIANCE	Sector:	PETROLEUM REFINERIES
Value:	5	Component Type:	NUM. IN AVERAGE
Unit of Measure:	KG/D		
Control Point Name:	PLANT - PROCESS EFFLUENT		
Parameter Name:	PHOSPHORUS, UNFILTERED TOTAL		

MISA Industrial Wastewater Discharge

Company Code:	0000130104	Result Structure:	MISA MONTHLY REPORTING
Control Point ID:	0700	Param Reported As:	NOT APPLICABLE
Sample Date:	2014/12	Frequency:	MONTHLY
Regulation:	MISA COMPLIANCE	Sector:	PETROLEUM REFINERIES
Value:	8466	Component Type:	MAXIMUM
Unit of Measure:	M3/D		
Control Point Name:	PLANT - PROCESS EFFLUENT		
Parameter Name:	FLOW		

MISA Industrial Wastewater Discharge

Company Code:	0000130104	Result Structure:	MISA MONTHLY REPORTING
Control Point ID:	0700	Param Reported As:	AS PHENOL
Sample Date:	2014/12	Frequency:	MONTHLY
Regulation:	MISA COMPLIANCE	Sector:	PETROLEUM REFINERIES
Value:	31	Component Type:	NUM. IN AVERAGE
Unit of Measure:	KG/D		
Control Point Name:	PLANT - PROCESS EFFLUENT		
Parameter Name:	PHENOLICS, UNFILTERED REACTIVE		

**MISA Industrial Wastewater
Discharge**

Company Code: 0000130104
Control Point ID: 0700
Sample Date: 2014/12
Regulation: MISA COMPLIANCE
Value: 5
Unit of Measure: KG/D
Control Point Name: PLANT - PROCESS EFFLUENT
Parameter Name: PHOSPHORUS,UNFILTERED TOTAL

Result Structure: MISA MONTHLY REPORTING
Param Reported As: AS PHOSPHORUS
Frequency: MONTHLY
Sector: PETROLEUM REFINERIES
Component Type: NUM. IN AVERAGE

**MISA Industrial Wastewater
Discharge**

Company Code: 0000130104
Control Point ID: 0700
Sample Date: 2014/12
Regulation: MISA COMPLIANCE
Value: 4.5057
Unit of Measure: KG/D
Control Point Name: PLANT - PROCESS EFFLUENT
Parameter Name: SOLVENT EXTRACTABLES

Result Structure: MISA MONTHLY REPORTING
Param Reported As: NOT APPLICABLE
Frequency: MONTHLY
Sector: PETROLEUM REFINERIES
Component Type: MAXIMUM

**MISA Industrial Wastewater
Discharge**

Company Code: 0000130104
Control Point ID: 0700
Sample Date: 2014/03
Regulation: MISA COMPLIANCE
Value: 6462.9
Unit of Measure: M3/D
Control Point Name: PLANT - PROCESS EFFLUENT
Parameter Name: FLOW

Result Structure: MISA MONTHLY REPORTING
Param Reported As: NOT APPLICABLE
Frequency: MONTHLY
Sector: PETROLEUM REFINERIES
Component Type: AVERAGE

**MISA Industrial Wastewater
Discharge**

Company Code: 0000130104
Control Point ID: 0700
Sample Date: 2014/10
Regulation: MISA COMPLIANCE
Value: 5
Unit of Measure: KG/D
Control Point Name: PLANT - PROCESS EFFLUENT
Parameter Name: RESIDUE, PARTICULATE

Result Structure: MISA MONTHLY REPORTING
Param Reported As: NOT APPLICABLE
Frequency: MONTHLY
Sector: PETROLEUM REFINERIES
Component Type: NUM. IN AVERAGE

**MISA Industrial Wastewater
Discharge**

Company Code: 0000130104
Control Point ID: 0700
Sample Date: 2014/10
Regulation: MISA COMPLIANCE
Value: 5.462
Unit of Measure: KG/D
Control Point Name: PLANT - PROCESS EFFLUENT
Parameter Name: RESIDUE, PARTICULATE

Result Structure: MISA MONTHLY REPORTING
Param Reported As: NOT APPLICABLE
Frequency: MONTHLY
Sector: PETROLEUM REFINERIES
Component Type: MINIMUM

**MISA Industrial Wastewater
Discharge**

Company Code: 0000130104
Control Point ID: 0700

Result Structure: MISA MONTHLY REPORTING
Param Reported As: NOT APPLICABLE

Sample Date: 2014/03
Regulation: MISA COMPLIANCE
Value: 0.85215
Unit of Measure: KG/D
Control Point Name: PLANT - PROCESS EFFLUENT
Parameter Name: SOLVENT EXTRACTABLES

Frequency: MONTHLY
Sector: PETROLEUM REFINERIES
Component Type: MINIMUM

MISA Industrial Wastewater
Discharge

Company Code: 0000130104
Control Point ID: 0700
Sample Date: 2014/03
Regulation: MISA COMPLIANCE
Value: 4
Unit of Measure: KG/D
Control Point Name: PLANT - PROCESS EFFLUENT
Parameter Name: SOLVENT EXTRACTABLES

Result Structure: MISA MONTHLY REPORTING
Param Reported As: NOT APPLICABLE
Frequency: MONTHLY
Sector: PETROLEUM REFINERIES
Component Type: NUM. IN AVERAGE

MISA Industrial Wastewater
Discharge

Company Code: 0000130104
Control Point ID: 0700
Sample Date: 2014/04
Regulation: MISA COMPLIANCE
Value: 0
Unit of Measure: KG/D
Control Point Name: PLANT - PROCESS EFFLUENT
Parameter Name: AMMONIUM+AMMONIA, TOTAL FILTER.REAC

Result Structure: MISA MONTHLY REPORTING
Param Reported As: AS NITROGEN
Frequency: MONTHLY
Sector: PETROLEUM REFINERIES
Component Type: AVERAGE

MISA Industrial Wastewater
Discharge

Company Code: 0000130104
Control Point ID: 0700
Sample Date: 2014/04
Regulation: MISA COMPLIANCE
Value: 5
Unit of Measure: KG/D
Control Point Name: PLANT - PROCESS EFFLUENT
Parameter Name: AMMONIUM+AMMONIA, TOTAL FILTER.REAC

Result Structure: MISA MONTHLY REPORTING
Param Reported As: AS NITROGEN
Frequency: MONTHLY
Sector: PETROLEUM REFINERIES
Component Type: NUM. IN AVERAGE

MISA Industrial Wastewater
Discharge

Company Code: 0000130104
Control Point ID: 0800
Sample Date: 2014/08
Regulation: MISA COMPLIANCE
Value: 0.014097
Unit of Measure: KG/D
Control Point Name: PLANT - ONCE THROUGH COOLING WATER (OTCW)
Parameter Name: TOLUENE C7H8

Result Structure: MISA MONTHLY REPORTING
Param Reported As: NOT APPLICABLE
Frequency: MONTHLY
Sector: PETROLEUM REFINERIES
Component Type: AVERAGE

MISA Industrial Wastewater
Discharge

Company Code: 0000130104
Control Point ID: 0700
Sample Date: 2014/07
Regulation: MISA COMPLIANCE
Value: 31
Unit of Measure: KG/D
Control Point Name: PLANT - PROCESS EFFLUENT

Result Structure: MISA MONTHLY REPORTING
Param Reported As: NOT APPLICABLE
Frequency: MONTHLY
Sector: PETROLEUM REFINERIES
Component Type: NUM. IN AVERAGE

Parameter Name: RESIDUE,PART LOSS ON IGNIT.

MISA Industrial Wastewater Discharge

Company Code:	0000130104	Result Structure:	MISA MONTHLY REPORTING
Control Point ID:	0700	Param Reported As:	NOT APPLICABLE
Sample Date:	2014/07	Frequency:	MONTHLY
Regulation:	MISA COMPLIANCE	Sector:	PETROLEUM REFINERIES
Value:	1.0926	Component Type:	MINIMUM
Unit of Measure:	KG/D		
Control Point Name:	PLANT - PROCESS EFFLUENT		
Parameter Name:	SOLVENT EXTRACTABLES		

MISA Industrial Wastewater Discharge

Company Code:	0000130104	Result Structure:	MISA MONTHLY REPORTING
Control Point ID:	0800	Param Reported As:	NOT APPLICABLE
Sample Date:	2014/08	Frequency:	MONTHLY
Regulation:	MISA COMPLIANCE	Sector:	PETROLEUM REFINERIES
Value:	0.013843	Component Type:	MINIMUM
Unit of Measure:	KG/D		
Control Point Name:	PLANT - ONCE THROUGH COOLING WATER (OTCW)		
Parameter Name:	TOLUENE C7H8		

MISA Industrial Wastewater Discharge

Company Code:	0000130104	Result Structure:	MISA MONTHLY REPORTING
Control Point ID:	0700	Param Reported As:	AS NITROGEN
Sample Date:	2014/08	Frequency:	MONTHLY
Regulation:	MISA COMPLIANCE	Sector:	PETROLEUM REFINERIES
Value:	0	Component Type:	MAXIMUM
Unit of Measure:	KG/D		
Control Point Name:	PLANT - PROCESS EFFLUENT		
Parameter Name:	AMMONIUM+AMMONIA, TOTAL FILTER.REAC		

MISA Industrial Wastewater Discharge

Company Code:	0000130104	Result Structure:	MISA MONTHLY REPORTING
Control Point ID:	0700	Param Reported As:	NOT APPLICABLE
Sample Date:	2014/08	Frequency:	MONTHLY
Regulation:	MISA COMPLIANCE	Sector:	PETROLEUM REFINERIES
Value:	10276	Component Type:	MAXIMUM
Unit of Measure:	M3/D		
Control Point Name:	PLANT - PROCESS EFFLUENT		
Parameter Name:	FLOW		

MISA Industrial Wastewater Discharge

Company Code:	0000130104	Result Structure:	MISA MONTHLY REPORTING
Control Point ID:	0700	Param Reported As:	AS PHOSPHORUS
Sample Date:	2014/08	Frequency:	MONTHLY
Regulation:	MISA COMPLIANCE	Sector:	PETROLEUM REFINERIES
Value:	1.1562	Component Type:	MINIMUM
Unit of Measure:	KG/D		
Control Point Name:	PLANT - PROCESS EFFLUENT		
Parameter Name:	PHOSPHORUS,UNFILTERED TOTAL		

MISA Industrial Wastewater Discharge

Company Code:	0000130104	Result Structure:	MISA MONTHLY REPORTING
Control Point ID:	0700	Param Reported As:	AS NITROGEN
Sample Date:	2014/08	Frequency:	MONTHLY
Regulation:	MISA COMPLIANCE	Sector:	PETROLEUM REFINERIES
Value:	0	Component Type:	AVERAGE
Unit of Measure:	KG/D		
Control Point Name:	PLANT - PROCESS EFFLUENT		
Parameter Name:	AMMONIUM+AMMONIA, TOTAL FILTER.REAC		

MISA Industrial Wastewater Discharge

Company Code:	0000130104	Result Structure:	MISA MONTHLY REPORTING
Control Point ID:	0800	Param Reported As:	NOT APPLICABLE
Sample Date:	2014/01	Frequency:	MONTHLY
Regulation:	MISA COMPLIANCE	Sector:	PETROLEUM REFINERIES
Value:	5	Component Type:	NUM. IN AVERAGE
Unit of Measure:	KG/D		
Control Point Name:	PLANT - ONCE THROUGH COOLING WATER (OTCW)		
Parameter Name:	BENZENE C6H6		

MISA Industrial Wastewater Discharge

Company Code:	0000130104	Result Structure:	MISA MONTHLY REPORTING
Control Point ID:	0800	Param Reported As:	AS SULPHIDE
Sample Date:	2014/01	Frequency:	MONTHLY
Regulation:	MISA COMPLIANCE	Sector:	PETROLEUM REFINERIES
Value:	0.46544	Component Type:	MINIMUM
Unit of Measure:	KG/D		
Control Point Name:	PLANT - ONCE THROUGH COOLING WATER (OTCW)		
Parameter Name:	SULPHIDE, UNFILTERED REACTIVE		

MISA Industrial Wastewater Discharge

Company Code:	0000130104	Result Structure:	MISA MONTHLY REPORTING
Control Point ID:	0700	Param Reported As:	NOT APPLICABLE
Sample Date:	2014/10	Frequency:	MONTHLY
Regulation:	MISA COMPLIANCE	Sector:	PETROLEUM REFINERIES
Value:	5	Component Type:	NUM. IN AVERAGE
Unit of Measure:	KG/D		
Control Point Name:	PLANT - PROCESS EFFLUENT		
Parameter Name:	SOLVENT EXTRACTABLES		

MISA Industrial Wastewater Discharge

Company Code:	0000130104	Result Structure:	MISA MONTHLY REPORTING
Control Point ID:	0700	Param Reported As:	AS NITROGEN
Sample Date:	2014/11	Frequency:	MONTHLY
Regulation:	MISA COMPLIANCE	Sector:	PETROLEUM REFINERIES
Value:	0.12924	Component Type:	AVERAGE
Unit of Measure:	KG/D		
Control Point Name:	PLANT - PROCESS EFFLUENT		
Parameter Name:	AMMONIUM+AMMONIA, TOTAL FILTER.REAC		

MISA Industrial Wastewater Discharge

Company Code:	0000130104	Result Structure:	MISA MONTHLY REPORTING
Control Point ID:	0700	Param Reported As:	NOT APPLICABLE
Sample Date:	2014/01	Frequency:	MONTHLY
Regulation:	MISA COMPLIANCE	Sector:	PETROLEUM REFINERIES

Value: 10.55 **Component Type:** AVERAGE
Unit of Measure: KG/D
Control Point Name: PLANT - PROCESS EFFLUENT
Parameter Name: RESIDUE,PART LOSS ON IGNIT.

MISA Industrial Wastewater Discharge

Company Code: 0000130104 **Result Structure:** MISA MONTHLY REPORTING
Control Point ID: 0700 **Param Reported As:** NOT APPLICABLE
Sample Date: 2014/01 **Frequency:** MONTHLY
Regulation: MISA COMPLIANCE **Sector:** PETROLEUM REFINERIES
Value: 8.1005 **Component Type:** MAXIMUM
Unit of Measure: KG/D
Control Point Name: PLANT - PROCESS EFFLUENT
Parameter Name: SOLVENT EXTRACTABLES

MISA Industrial Wastewater Discharge

Company Code: 0000130104 **Result Structure:** MISA MONTHLY REPORTING
Control Point ID: 0700 **Param Reported As:** AS SULPHIDE
Sample Date: 2014/01 **Frequency:** MONTHLY
Regulation: MISA COMPLIANCE **Sector:** PETROLEUM REFINERIES
Value: 0.080332 **Component Type:** MAXIMUM
Unit of Measure: KG/D
Control Point Name: PLANT - PROCESS EFFLUENT
Parameter Name: SULPHIDE, UNFILTERED REACTIVE

MISA Industrial Wastewater Discharge

Company Code: 0000130104 **Result Structure:** MISA MONTHLY REPORTING
Control Point ID: 0700 **Param Reported As:** AS NITROGEN
Sample Date: 2014/02 **Frequency:** MONTHLY
Regulation: MISA COMPLIANCE **Sector:** PETROLEUM REFINERIES
Value: 0.064898 **Component Type:** AVERAGE
Unit of Measure: KG/D
Control Point Name: PLANT - PROCESS EFFLUENT
Parameter Name: AMMONIUM+AMMONIA, TOTAL FILTER.REAC

MISA Industrial Wastewater Discharge

Company Code: 0000130104 **Result Structure:** MISA MONTHLY REPORTING
Control Point ID: 0700 **Param Reported As:** AS NITROGEN
Sample Date: 2014/02 **Frequency:** MONTHLY
Regulation: MISA COMPLIANCE **Sector:** PETROLEUM REFINERIES
Value: 0.25959 **Component Type:** MAXIMUM
Unit of Measure: KG/D
Control Point Name: PLANT - PROCESS EFFLUENT
Parameter Name: AMMONIUM+AMMONIA, TOTAL FILTER.REAC

MISA Industrial Wastewater Discharge

Company Code: 0000130104 **Result Structure:** MISA MONTHLY REPORTING
Control Point ID: 0700 **Param Reported As:** AS NITROGEN
Sample Date: 2014/02 **Frequency:** MONTHLY
Regulation: MISA COMPLIANCE **Sector:** PETROLEUM REFINERIES
Value: 0 **Component Type:** MINIMUM
Unit of Measure: KG/D
Control Point Name: PLANT - PROCESS EFFLUENT
Parameter Name: AMMONIUM+AMMONIA, TOTAL FILTER.REAC

MISA Industrial Wastewater Discharge

Company Code:	0000130104	Result Structure:	MISA MONTHLY REPORTING
Control Point ID:	0700	Param Reported As:	AS NITROGEN
Sample Date:	2014/11	Frequency:	MONTHLY
Regulation:	MISA COMPLIANCE	Sector:	PETROLEUM REFINERIES
Value:	0	Component Type:	MINIMUM
Unit of Measure:	KG/D		
Control Point Name:	PLANT - PROCESS EFFLUENT		
Parameter Name:	AMMONIUM+AMMONIA, TOTAL FILTER.REAC		

MISA Industrial Wastewater Discharge

Company Code:	0000130104	Result Structure:	MISA MONTHLY REPORTING
Control Point ID:	0800	Param Reported As:	NOT APPLICABLE
Sample Date:	2014/09	Frequency:	MONTHLY
Regulation:	MISA COMPLIANCE	Sector:	PETROLEUM REFINERIES
Value:	70541.2	Component Type:	MINIMUM
Unit of Measure:	M3/D		
Control Point Name:	PLANT - ONCE THROUGH COOLING WATER (OTCW)		
Parameter Name:	FLOW		

MISA Industrial Wastewater Discharge

Company Code:	0000130104	Result Structure:	MISA MONTHLY REPORTING
Control Point ID:	0800	Param Reported As:	NOT APPLICABLE
Sample Date:	2014/02	Frequency:	MONTHLY
Regulation:	MISA COMPLIANCE	Sector:	PETROLEUM REFINERIES
Value:	4	Component Type:	NUM. IN AVERAGE
Unit of Measure:	KG/D		
Control Point Name:	PLANT - ONCE THROUGH COOLING WATER (OTCW)		
Parameter Name:	BENZENE C6H6		

MISA Industrial Wastewater Discharge

Company Code:	0000130104	Result Structure:	MISA MONTHLY REPORTING
Control Point ID:	0700	Param Reported As:	NOT APPLICABLE
Sample Date:	2014/04	Frequency:	MONTHLY
Regulation:	MISA COMPLIANCE	Sector:	PETROLEUM REFINERIES
Value:	5.845	Component Type:	MINIMUM
Unit of Measure:	KG/D		
Control Point Name:	PLANT - PROCESS EFFLUENT		
Parameter Name:	RESIDUE,PART LOSS ON IGNIT.		

MISA Industrial Wastewater Discharge

Company Code:	0000130104	Result Structure:	MISA MONTHLY REPORTING
Control Point ID:	0800	Param Reported As:	NOT APPLICABLE
Sample Date:	2014/05	Frequency:	MONTHLY
Regulation:	MISA COMPLIANCE	Sector:	PETROLEUM REFINERIES
Value:	4	Component Type:	NUM. IN AVERAGE
Unit of Measure:	KG/D		
Control Point Name:	PLANT - ONCE THROUGH COOLING WATER (OTCW)		
Parameter Name:	TOLUENE C7H8		

MISA Industrial Wastewater Discharge

Company Code:	0000130104	Result Structure:	MISA MONTHLY REPORTING
----------------------	------------	--------------------------	------------------------

Control Point ID: 0800
Sample Date: 2014/06
Regulation: MISA COMPLIANCE
Value: 75392.6
Unit of Measure: M3/D
Control Point Name: PLANT - ONCE THROUGH COOLING WATER (OTCW)
Parameter Name: FLOW

Param Reported As: NOT APPLICABLE
Frequency: MONTHLY
Sector: PETROLEUM REFINERIES
Component Type: MAXIMUM

MISA Industrial Wastewater Discharge

Company Code: 0000130104
Control Point ID: 0800
Sample Date: 2014/06
Regulation: MISA COMPLIANCE
Value: 4
Unit of Measure: KG/D
Control Point Name: PLANT - ONCE THROUGH COOLING WATER (OTCW)
Parameter Name: PHENOLICS, UNFILTERED REACTIVE

Result Structure: MISA MONTHLY REPORTING
Param Reported As: AS PHENOL
Frequency: MONTHLY
Sector: PETROLEUM REFINERIES
Component Type: NUM. IN AVERAGE

MISA Industrial Wastewater Discharge

Company Code: 0000130104
Control Point ID: 0800
Sample Date: 2014/06
Regulation: MISA COMPLIANCE
Value: 0.014562
Unit of Measure: KG/D
Control Point Name: PLANT - ONCE THROUGH COOLING WATER (OTCW)
Parameter Name: TOLUENE C7H8

Result Structure: MISA MONTHLY REPORTING
Param Reported As: NOT APPLICABLE
Frequency: MONTHLY
Sector: PETROLEUM REFINERIES
Component Type: AVERAGE

MISA Industrial Wastewater Discharge

Company Code: 0000130104
Control Point ID: 0800
Sample Date: 2014/11
Regulation: MISA COMPLIANCE
Value: 0.014559
Unit of Measure: KG/D
Control Point Name: PLANT - ONCE THROUGH COOLING WATER (OTCW)
Parameter Name: TOLUENE C7H8

Result Structure: MISA MONTHLY REPORTING
Param Reported As: NOT APPLICABLE
Frequency: MONTHLY
Sector: PETROLEUM REFINERIES
Component Type: MAXIMUM

MISA Industrial Wastewater Discharge

Company Code: 0000130104
Control Point ID: 0700
Sample Date: 2014/01
Regulation: MISA COMPLIANCE
Value: 9306.9
Unit of Measure: M3/D
Control Point Name: PLANT - PROCESS EFFLUENT
Parameter Name: FLOW

Result Structure: MISA MONTHLY REPORTING
Param Reported As: NOT APPLICABLE
Frequency: MONTHLY
Sector: PETROLEUM REFINERIES
Component Type: AVERAGE

MISA Industrial Wastewater Discharge

Company Code: 0000130104
Control Point ID: 0700
Sample Date: 2014/01
Regulation: MISA COMPLIANCE
Value: 0.0093069
Unit of Measure: KG/D

Result Structure: MISA MONTHLY REPORTING
Param Reported As: AS PHENOL
Frequency: MONTHLY
Sector: PETROLEUM REFINERIES
Component Type: AVERAGE

Control Point Name: PLANT - PROCESS EFFLUENT
Parameter Name: PHENOLICS, UNFILTERED REACTIVE

MISA Industrial Wastewater Discharge

Company Code:	0000130104	Result Structure:	MISA MONTHLY REPORTING
Control Point ID:	0700	Param Reported As:	AS SULPHIDE
Sample Date:	2014/02	Frequency:	MONTHLY
Regulation:	MISA COMPLIANCE	Sector:	PETROLEUM REFINERIES
Value:	0.029176	Component Type:	MINIMUM
Unit of Measure:	KG/D		
Control Point Name:	PLANT - PROCESS EFFLUENT		
Parameter Name:	SULPHIDE, UNFILTERED REACTIVE		

MISA Industrial Wastewater Discharge

Company Code:	0000130104	Result Structure:	MISA MONTHLY REPORTING
Control Point ID:	0700	Param Reported As:	AS NITROGEN
Sample Date:	2014/12	Frequency:	MONTHLY
Regulation:	MISA COMPLIANCE	Sector:	PETROLEUM REFINERIES
Value:	0	Component Type:	MINIMUM
Unit of Measure:	KG/D		
Control Point Name:	PLANT - PROCESS EFFLUENT		
Parameter Name:	AMMONIUM+AMMONIA, TOTAL FILTER.REAC		

MISA Industrial Wastewater Discharge

Company Code:	0000130104	Result Structure:	MISA MONTHLY REPORTING
Control Point ID:	0800	Param Reported As:	AS SULPHIDE
Sample Date:	2014/07	Frequency:	MONTHLY
Regulation:	MISA COMPLIANCE	Sector:	PETROLEUM REFINERIES
Value:	0.48847	Component Type:	AVERAGE
Unit of Measure:	KG/D		
Control Point Name:	PLANT - ONCE THROUGH COOLING WATER (OTCW)		
Parameter Name:	SULPHIDE, UNFILTERED REACTIVE		

MISA Industrial Wastewater Discharge

Company Code:	0000130104	Result Structure:	MISA MONTHLY REPORTING
Control Point ID:	0700	Param Reported As:	AS PHOSPHORUS
Sample Date:	2014/05	Frequency:	MONTHLY
Regulation:	MISA COMPLIANCE	Sector:	PETROLEUM REFINERIES
Value:	4	Component Type:	NUM. IN AVERAGE
Unit of Measure:	KG/D		
Control Point Name:	PLANT - PROCESS EFFLUENT		
Parameter Name:	PHOSPHORUS, UNFILTERED TOTAL		

MISA Industrial Wastewater Discharge

Company Code:	0000130104	Result Structure:	MISA MONTHLY REPORTING
Control Point ID:	0700	Param Reported As:	NOT APPLICABLE
Sample Date:	2014/05	Frequency:	MONTHLY
Regulation:	MISA COMPLIANCE	Sector:	PETROLEUM REFINERIES
Value:	14.596	Component Type:	MAXIMUM
Unit of Measure:	KG/D		
Control Point Name:	PLANT - PROCESS EFFLUENT		
Parameter Name:	RESIDUE, PARTICULATE		

MISA Industrial Wastewater

Discharge

Company Code:	0000130104	Result Structure:	MISA MONTHLY REPORTING
Control Point ID:	0700	Param Reported As:	NOT APPLICABLE
Sample Date:	2014/05	Frequency:	MONTHLY
Regulation:	MISA COMPLIANCE	Sector:	PETROLEUM REFINERIES
Value:	14.844	Component Type:	MAXIMUM
Unit of Measure:	KG/D		
Control Point Name:	PLANT - PROCESS EFFLUENT		
Parameter Name:	RESIDUE,PART LOSS ON IGNIT.		

MISA Industrial Wastewater Discharge

Company Code:	0000130104	Result Structure:	MISA MONTHLY REPORTING
Control Point ID:	0800	Param Reported As:	NOT APPLICABLE
Sample Date:	2014/05	Frequency:	MONTHLY
Regulation:	MISA COMPLIANCE	Sector:	PETROLEUM REFINERIES
Value:	68881.7	Component Type:	MINIMUM
Unit of Measure:	M3/D		
Control Point Name:	PLANT - ONCE THROUGH COOLING WATER (OTCW)		
Parameter Name:	FLOW		

MISA Industrial Wastewater Discharge

Company Code:	0000130104	Result Structure:	MISA MONTHLY REPORTING
Control Point ID:	0700	Param Reported As:	AS SULPHIDE
Sample Date:	2014/05	Frequency:	MONTHLY
Regulation:	MISA COMPLIANCE	Sector:	PETROLEUM REFINERIES
Value:	0.055304	Component Type:	AVERAGE
Unit of Measure:	KG/D		
Control Point Name:	PLANT - PROCESS EFFLUENT		
Parameter Name:	SULPHIDE, UNFILTERED REACTIVE		

MISA Industrial Wastewater Discharge

Company Code:	0000130104	Result Structure:	MISA MONTHLY REPORTING
Control Point ID:	0700	Param Reported As:	NOT APPLICABLE
Sample Date:	2014/06	Frequency:	MONTHLY
Regulation:	MISA COMPLIANCE	Sector:	PETROLEUM REFINERIES
Value:	9729	Component Type:	MAXIMUM
Unit of Measure:	M3/D		
Control Point Name:	PLANT - PROCESS EFFLUENT		
Parameter Name:	FLOW		

MISA Industrial Wastewater Discharge

Company Code:	0000130104	Result Structure:	MISA MONTHLY REPORTING
Control Point ID:	0700	Param Reported As:	AS PHENOL
Sample Date:	2014/06	Frequency:	MONTHLY
Regulation:	MISA COMPLIANCE	Sector:	PETROLEUM REFINERIES
Value:	0.0067109	Component Type:	AVERAGE
Unit of Measure:	KG/D		
Control Point Name:	PLANT - PROCESS EFFLUENT		
Parameter Name:	PHENOLICS, UNFILTERED REACTIVE		

MISA Industrial Wastewater Discharge

Company Code:	0000130104	Result Structure:	MISA MONTHLY REPORTING
Control Point ID:	0700	Param Reported As:	AS PHENOL
Sample Date:	2014/06	Frequency:	MONTHLY

Regulation:	MISA COMPLIANCE	Sector:	PETROLEUM REFINERIES
Value:	0.009729	Component Type:	MAXIMUM
Unit of Measure:	KG/D		
Control Point Name:	PLANT - PROCESS EFFLUENT		
Parameter Name:	PHENOLICS, UNFILTERED REACTIVE		

MISA Industrial Wastewater Discharge

Company Code:	0000130104	Result Structure:	MISA MONTHLY REPORTING
Control Point ID:	0800	Param Reported As:	NOT APPLICABLE
Sample Date:	2014/08	Frequency:	MONTHLY
Regulation:	MISA COMPLIANCE	Sector:	PETROLEUM REFINERIES
Value:	70484.4	Component Type:	AVERAGE
Unit of Measure:	M3/D		
Control Point Name:	PLANT - ONCE THROUGH COOLING WATER (OTCW)		
Parameter Name:	FLOW		

MISA Industrial Wastewater Discharge

Company Code:	0000130104	Result Structure:	MISA MONTHLY REPORTING
Control Point ID:	0700	Param Reported As:	AS SULPHIDE
Sample Date:	2014/06	Frequency:	MONTHLY
Regulation:	MISA COMPLIANCE	Sector:	PETROLEUM REFINERIES
Value:	0.044793	Component Type:	MINIMUM
Unit of Measure:	KG/D		
Control Point Name:	PLANT - PROCESS EFFLUENT		
Parameter Name:	SULPHIDE, UNFILTERED REACTIVE		

MISA Industrial Wastewater Discharge

Company Code:	0000130104	Result Structure:	MISA MONTHLY REPORTING
Control Point ID:	0700	Param Reported As:	AS PHENOL
Sample Date:	2014/07	Frequency:	MONTHLY
Regulation:	MISA COMPLIANCE	Sector:	PETROLEUM REFINERIES
Value:	0.001951	Component Type:	MINIMUM
Unit of Measure:	KG/D		
Control Point Name:	PLANT - PROCESS EFFLUENT		
Parameter Name:	PHENOLICS, UNFILTERED REACTIVE		

MISA Industrial Wastewater Discharge

Company Code:	0000130104	Result Structure:	MISA MONTHLY REPORTING
Control Point ID:	0800	Param Reported As:	AS PHENOL
Sample Date:	2014/11	Frequency:	MONTHLY
Regulation:	MISA COMPLIANCE	Sector:	PETROLEUM REFINERIES
Value:	0.069258	Component Type:	MINIMUM
Unit of Measure:	KG/D		
Control Point Name:	PLANT - ONCE THROUGH COOLING WATER (OTCW)		
Parameter Name:	PHENOLICS, UNFILTERED REACTIVE		

MISA Industrial Wastewater Discharge

Company Code:	0000130104	Result Structure:	MISA MONTHLY REPORTING
Control Point ID:	0800	Param Reported As:	NOT APPLICABLE
Sample Date:	2014/11	Frequency:	MONTHLY
Regulation:	MISA COMPLIANCE	Sector:	PETROLEUM REFINERIES
Value:	0.014113	Component Type:	AVERAGE
Unit of Measure:	KG/D		
Control Point Name:	PLANT - ONCE THROUGH COOLING WATER (OTCW)		
Parameter Name:	TOLUENE C7H8		

MISA Industrial Wastewater Discharge

Company Code: 0000130104
Control Point ID: 0700
Sample Date: 2014/06
Regulation: MISA COMPLIANCE
Value: 7.121
Unit of Measure: KG/D
Control Point Name: PLANT - PROCESS EFFLUENT
Parameter Name: RESIDUE, PARTICULATE

Result Structure: MISA MONTHLY REPORTING
Param Reported As: NOT APPLICABLE
Frequency: MONTHLY
Sector: PETROLEUM REFINERIES
Component Type: AVERAGE

MISA Industrial Wastewater Discharge

Company Code: 0000130104
Control Point ID: 0700
Sample Date: 2014/06
Regulation: MISA COMPLIANCE
Value: 8.467
Unit of Measure: KG/D
Control Point Name: PLANT - PROCESS EFFLUENT
Parameter Name: RESIDUE, PARTICULATE

Result Structure: MISA MONTHLY REPORTING
Param Reported As: NOT APPLICABLE
Frequency: MONTHLY
Sector: PETROLEUM REFINERIES
Component Type: MAXIMUM

MISA Industrial Wastewater Discharge

Company Code: 0000130104
Control Point ID: 0700
Sample Date: 2014/06
Regulation: MISA COMPLIANCE
Value: 9.729
Unit of Measure: KG/D
Control Point Name: PLANT - PROCESS EFFLUENT
Parameter Name: RESIDUE,PART LOSS ON IGNIT.

Result Structure: MISA MONTHLY REPORTING
Param Reported As: NOT APPLICABLE
Frequency: MONTHLY
Sector: PETROLEUM REFINERIES
Component Type: MAXIMUM

MISA Industrial Wastewater Discharge

Company Code: 0000130104
Control Point ID: 0700
Sample Date: 2014/12
Regulation: MISA COMPLIANCE
Value: 14.309
Unit of Measure: KG/D
Control Point Name: PLANT - PROCESS EFFLUENT
Parameter Name: CARBON, DISSOLVED ORGANIC

Result Structure: MISA MONTHLY REPORTING
Param Reported As: AS CARBON
Frequency: MONTHLY
Sector: PETROLEUM REFINERIES
Component Type: MINIMUM

MISA Industrial Wastewater Discharge

Company Code: 0000130104
Control Point ID: 0700
Sample Date: 2014/12
Regulation: MISA COMPLIANCE
Value: 3976
Unit of Measure: M3/D
Control Point Name: PLANT - PROCESS EFFLUENT
Parameter Name: FLOW

Result Structure: MISA MONTHLY REPORTING
Param Reported As: NOT APPLICABLE
Frequency: MONTHLY
Sector: PETROLEUM REFINERIES
Component Type: MINIMUM

MISA Industrial Wastewater Discharge

Company Code:	0000130104	Result Structure:	MISA MONTHLY REPORTING
Control Point ID:	0700	Param Reported As:	AS PHENOL
Sample Date:	2014/12	Frequency:	MONTHLY
Regulation:	MISA COMPLIANCE	Sector:	PETROLEUM REFINERIES
Value:	0.003976	Component Type:	MINIMUM
Unit of Measure:	KG/D		
Control Point Name:	PLANT - PROCESS EFFLUENT		
Parameter Name:	PHENOLICS, UNFILTERED REACTIVE		

MISA Industrial Wastewater Discharge

Company Code:	0000130104	Result Structure:	MISA MONTHLY REPORTING
Control Point ID:	0700	Param Reported As:	NOT APPLICABLE
Sample Date:	2014/12	Frequency:	MONTHLY
Regulation:	MISA COMPLIANCE	Sector:	PETROLEUM REFINERIES
Value:	11.21	Component Type:	MAXIMUM
Unit of Measure:	KG/D		
Control Point Name:	PLANT - PROCESS EFFLUENT		
Parameter Name:	RESIDUE,PART LOSS ON IGNIT.		

MISA Industrial Wastewater Discharge

Company Code:	0000130104	Result Structure:	MISA MONTHLY REPORTING
Control Point ID:	0700	Param Reported As:	AS SULPHIDE
Sample Date:	2014/12	Frequency:	MONTHLY
Regulation:	MISA COMPLIANCE	Sector:	PETROLEUM REFINERIES
Value:	0.040093	Component Type:	AVERAGE
Unit of Measure:	KG/D		
Control Point Name:	PLANT - PROCESS EFFLUENT		
Parameter Name:	SULPHIDE, UNFILTERED REACTIVE		

MISA Industrial Wastewater Discharge

Company Code:	0000130104	Result Structure:	MISA MONTHLY REPORTING
Control Point ID:	0700	Param Reported As:	AS PHENOL
Sample Date:	2014/03	Frequency:	MONTHLY
Regulation:	MISA COMPLIANCE	Sector:	PETROLEUM REFINERIES
Value:	0.008844	Component Type:	MAXIMUM
Unit of Measure:	KG/D		
Control Point Name:	PLANT - PROCESS EFFLUENT		
Parameter Name:	PHENOLICS, UNFILTERED REACTIVE		

MISA Industrial Wastewater Discharge

Company Code:	0000130104	Result Structure:	MISA MONTHLY REPORTING
Control Point ID:	0700	Param Reported As:	AS PHOSPHORUS
Sample Date:	2014/03	Frequency:	MONTHLY
Regulation:	MISA COMPLIANCE	Sector:	PETROLEUM REFINERIES
Value:	0.54844	Component Type:	MINIMUM
Unit of Measure:	KG/D		
Control Point Name:	PLANT - PROCESS EFFLUENT		
Parameter Name:	PHOSPHORUS,UNFILTERED TOTAL		

MISA Industrial Wastewater Discharge

Company Code:	0000130104	Result Structure:	MISA MONTHLY REPORTING
Control Point ID:	0700	Param Reported As:	NOT APPLICABLE
Sample Date:	2014/03	Frequency:	MONTHLY
Regulation:	MISA COMPLIANCE	Sector:	PETROLEUM REFINERIES
Value:	2.185	Component Type:	MINIMUM

Unit of Measure: KG/D
Control Point Name: PLANT - PROCESS EFFLUENT
Parameter Name: RESIDUE, PARTICULATE

MISA Industrial Wastewater

Discharge

Company Code: 0000130104
Control Point ID: 0700
Sample Date: 2014/03
Regulation: MISA COMPLIANCE
Value: 4
Unit of Measure: KG/D
Control Point Name: PLANT - PROCESS EFFLUENT
Parameter Name: RESIDUE, PARTICULATE

Result Structure: MISA MONTHLY REPORTING
Param Reported As: NOT APPLICABLE
Frequency: MONTHLY
Sector: PETROLEUM REFINERIES
Component Type: NUM. IN AVERAGE

MISA Industrial Wastewater

Discharge

Company Code: 0000130104
Control Point ID: 0700
Sample Date: 2014/03
Regulation: MISA COMPLIANCE
Value: 4.792
Unit of Measure: KG/D
Control Point Name: PLANT - PROCESS EFFLUENT
Parameter Name: SOLVENT EXTRACTABLES

Result Structure: MISA MONTHLY REPORTING
Param Reported As: NOT APPLICABLE
Frequency: MONTHLY
Sector: PETROLEUM REFINERIES
Component Type: MAXIMUM

MISA Industrial Wastewater

Discharge

Company Code: 0000130104
Control Point ID: 0700
Sample Date: 2014/03
Regulation: MISA COMPLIANCE
Value: 0.044161
Unit of Measure: KG/D
Control Point Name: PLANT - PROCESS EFFLUENT
Parameter Name: SULPHIDE, UNFILTERED REACTIVE

Result Structure: MISA MONTHLY REPORTING
Param Reported As: AS SULPHIDE
Frequency: MONTHLY
Sector: PETROLEUM REFINERIES
Component Type: AVERAGE

MISA Industrial Wastewater

Discharge

Company Code: 0000130104
Control Point ID: 0700
Sample Date: 2014/04
Regulation: MISA COMPLIANCE
Value: 0
Unit of Measure: KG/D
Control Point Name: PLANT - PROCESS EFFLUENT
Parameter Name: AMMONIUM+AMMONIA, TOTAL FILTER.REAC

Result Structure: MISA MONTHLY REPORTING
Param Reported As: AS NITROGEN
Frequency: MONTHLY
Sector: PETROLEUM REFINERIES
Component Type: MAXIMUM

MISA Industrial Wastewater

Discharge

Company Code: 0000130104
Control Point ID: 0700
Sample Date: 2014/04
Regulation: MISA COMPLIANCE
Value: 0
Unit of Measure: KG/D
Control Point Name: PLANT - PROCESS EFFLUENT
Parameter Name: AMMONIUM+AMMONIA, TOTAL FILTER.REAC

Result Structure: MISA MONTHLY REPORTING
Param Reported As: AS NITROGEN
Frequency: MONTHLY
Sector: PETROLEUM REFINERIES
Component Type: MINIMUM

MISA Industrial Wastewater Discharge

Company Code:	0000130104	Result Structure:	MISA MONTHLY REPORTING
Control Point ID:	0800	Param Reported As:	AS PHENOL
Sample Date:	2014/08	Frequency:	MONTHLY
Regulation:	MISA COMPLIANCE	Sector:	PETROLEUM REFINERIES
Value:	0.069218	Component Type:	MINIMUM
Unit of Measure:	KG/D		
Control Point Name:	PLANT - ONCE THROUGH COOLING WATER (OTCW)		
Parameter Name:	PHENOLICS, UNFILTERED REACTIVE		

MISA Industrial Wastewater Discharge

Company Code:	0000130104	Result Structure:	MISA MONTHLY REPORTING
Control Point ID:	0700	Param Reported As:	NOT APPLICABLE
Sample Date:	2014/08	Frequency:	MONTHLY
Regulation:	MISA COMPLIANCE	Sector:	PETROLEUM REFINERIES
Value:	7367	Component Type:	AVERAGE
Unit of Measure:	M3/D		
Control Point Name:	PLANT - PROCESS EFFLUENT		
Parameter Name:	FLOW		

MISA Industrial Wastewater Discharge

Company Code:	0000130104	Result Structure:	MISA MONTHLY REPORTING
Control Point ID:	0700	Param Reported As:	NOT APPLICABLE
Sample Date:	2014/08	Frequency:	MONTHLY
Regulation:	MISA COMPLIANCE	Sector:	PETROLEUM REFINERIES
Value:	5427	Component Type:	MINIMUM
Unit of Measure:	M3/D		
Control Point Name:	PLANT - PROCESS EFFLUENT		
Parameter Name:	FLOW		

MISA Industrial Wastewater Discharge

Company Code:	0000130104	Result Structure:	MISA MONTHLY REPORTING
Control Point ID:	0700	Param Reported As:	AS PHENOL
Sample Date:	2014/08	Frequency:	MONTHLY
Regulation:	MISA COMPLIANCE	Sector:	PETROLEUM REFINERIES
Value:	31	Component Type:	NUM. IN AVERAGE
Unit of Measure:	KG/D		
Control Point Name:	PLANT - PROCESS EFFLUENT		
Parameter Name:	PHENOLICS, UNFILTERED REACTIVE		

MISA Industrial Wastewater Discharge

Company Code:	0000130104	Result Structure:	MISA MONTHLY REPORTING
Control Point ID:	0700	Param Reported As:	AS PHOSPHORUS
Sample Date:	2014/08	Frequency:	MONTHLY
Regulation:	MISA COMPLIANCE	Sector:	PETROLEUM REFINERIES
Value:	4	Component Type:	NUM. IN AVERAGE
Unit of Measure:	KG/D		
Control Point Name:	PLANT - PROCESS EFFLUENT		
Parameter Name:	PHOSPHORUS, UNFILTERED TOTAL		

MISA Industrial Wastewater Discharge

Company Code:	0000130104	Result Structure:	MISA MONTHLY REPORTING
Control Point ID:	0800	Param Reported As:	AS SULPHIDE

Sample Date:	2014/01	Frequency:	MONTHLY
Regulation:	MISA COMPLIANCE	Sector:	PETROLEUM REFINERIES
Value:	0.50867	Component Type:	MAXIMUM
Unit of Measure:	KG/D		
Control Point Name:	PLANT - ONCE THROUGH COOLING WATER (OTCW)		
Parameter Name:	SULPHIDE, UNFILTERED REACTIVE		

MISA Industrial Wastewater Discharge

Company Code:	0000130104	Result Structure:	MISA MONTHLY REPORTING
Control Point ID:	0700	Param Reported As:	AS SULPHIDE
Sample Date:	2014/10	Frequency:	MONTHLY
Regulation:	MISA COMPLIANCE	Sector:	PETROLEUM REFINERIES
Value:	0.038234	Component Type:	MINIMUM
Unit of Measure:	KG/D		
Control Point Name:	PLANT - PROCESS EFFLUENT		
Parameter Name:	SULPHIDE, UNFILTERED REACTIVE		

MISA Industrial Wastewater Discharge

Company Code:	0000130104	Result Structure:	MISA MONTHLY REPORTING
Control Point ID:	0700	Param Reported As:	AS PHOSPHORUS
Sample Date:	2014/01	Frequency:	MONTHLY
Regulation:	MISA COMPLIANCE	Sector:	PETROLEUM REFINERIES
Value:	5	Component Type:	NUM. IN AVERAGE
Unit of Measure:	KG/D		
Control Point Name:	PLANT - PROCESS EFFLUENT		
Parameter Name:	PHOSPHORUS, UNFILTERED TOTAL		

MISA Industrial Wastewater Discharge

Company Code:	0000130104	Result Structure:	MISA MONTHLY REPORTING
Control Point ID:	0700	Param Reported As:	AS SULPHIDE
Sample Date:	2014/01	Frequency:	MONTHLY
Regulation:	MISA COMPLIANCE	Sector:	PETROLEUM REFINERIES
Value:	0.066973	Component Type:	AVERAGE
Unit of Measure:	KG/D		
Control Point Name:	PLANT - PROCESS EFFLUENT		
Parameter Name:	SULPHIDE, UNFILTERED REACTIVE		

MISA Industrial Wastewater Discharge

Company Code:	0000130104	Result Structure:	MISA MONTHLY REPORTING
Control Point ID:	0700	Param Reported As:	AS SULPHIDE
Sample Date:	2014/01	Frequency:	MONTHLY
Regulation:	MISA COMPLIANCE	Sector:	PETROLEUM REFINERIES
Value:	0.058485	Component Type:	MINIMUM
Unit of Measure:	KG/D		
Control Point Name:	PLANT - PROCESS EFFLUENT		
Parameter Name:	SULPHIDE, UNFILTERED REACTIVE		

MISA Industrial Wastewater Discharge

Company Code:	0000130104	Result Structure:	MISA MONTHLY REPORTING
Control Point ID:	0800	Param Reported As:	AS SULPHIDE
Sample Date:	2014/05	Frequency:	MONTHLY
Regulation:	MISA COMPLIANCE	Sector:	PETROLEUM REFINERIES
Value:	4	Component Type:	NUM. IN AVERAGE
Unit of Measure:	KG/D		
Control Point Name:	PLANT - ONCE THROUGH COOLING WATER (OTCW)		

Parameter Name: SULPHIDE, UNFILTERED REACTIVE

MISA Industrial Wastewater Discharge

Company Code:	0000130104	Result Structure:	MISA MONTHLY REPORTING
Control Point ID:	0800	Param Reported As:	NOT APPLICABLE
Sample Date:	2014/02	Frequency:	MONTHLY
Regulation:	MISA COMPLIANCE	Sector:	PETROLEUM REFINERIES
Value:	69887.8	Component Type:	AVERAGE
Unit of Measure:	M3/D		
Control Point Name:	PLANT - ONCE THROUGH COOLING WATER (OTCW)		
Parameter Name:	FLOW		

MISA Industrial Wastewater Discharge

Company Code:	0000130104	Result Structure:	MISA MONTHLY REPORTING
Control Point ID:	0800	Param Reported As:	NOT APPLICABLE
Sample Date:	2014/02	Frequency:	MONTHLY
Regulation:	MISA COMPLIANCE	Sector:	PETROLEUM REFINERIES
Value:	67466	Component Type:	MINIMUM
Unit of Measure:	M3/D		
Control Point Name:	PLANT - ONCE THROUGH COOLING WATER (OTCW)		
Parameter Name:	FLOW		

MISA Industrial Wastewater Discharge

Company Code:	0000130104	Result Structure:	MISA MONTHLY REPORTING
Control Point ID:	0800	Param Reported As:	AS PHENOL
Sample Date:	2014/02	Frequency:	MONTHLY
Regulation:	MISA COMPLIANCE	Sector:	PETROLEUM REFINERIES
Value:	0.069888	Component Type:	AVERAGE
Unit of Measure:	KG/D		
Control Point Name:	PLANT - ONCE THROUGH COOLING WATER (OTCW)		
Parameter Name:	PHENOLICS, UNFILTERED REACTIVE		

MISA Industrial Wastewater Discharge

Company Code:	0000130104	Result Structure:	MISA MONTHLY REPORTING
Control Point ID:	0700	Param Reported As:	AS CARBON
Sample Date:	2014/04	Frequency:	MONTHLY
Regulation:	MISA COMPLIANCE	Sector:	PETROLEUM REFINERIES
Value:	47.94	Component Type:	AVERAGE
Unit of Measure:	KG/D		
Control Point Name:	PLANT - PROCESS EFFLUENT		
Parameter Name:	CARBON, DISSOLVED ORGANIC		

MISA Industrial Wastewater Discharge

Company Code:	0000130104	Result Structure:	MISA MONTHLY REPORTING
Control Point ID:	0700	Param Reported As:	NOT APPLICABLE
Sample Date:	2014/04	Frequency:	MONTHLY
Regulation:	MISA COMPLIANCE	Sector:	PETROLEUM REFINERIES
Value:	12.182	Component Type:	MAXIMUM
Unit of Measure:	KG/D		
Control Point Name:	PLANT - PROCESS EFFLUENT		
Parameter Name:	RESIDUE,PART LOSS ON IGNIT.		

MISA Industrial Wastewater Discharge

Company Code: 0000130104
Control Point ID: 0700
Sample Date: 2014/04
Regulation: MISA COMPLIANCE
Value: 5
Unit of Measure: KG/D
Control Point Name: PLANT - PROCESS EFFLUENT
Parameter Name: SOLVENT EXTRACTABLES

Result Structure: MISA MONTHLY REPORTING
Param Reported As: NOT APPLICABLE
Frequency: MONTHLY
Sector: PETROLEUM REFINERIES
Component Type: NUM. IN AVERAGE

MISA Industrial Wastewater Discharge

Company Code: 0000130104
Control Point ID: 0800
Sample Date: 2014/06
Regulation: MISA COMPLIANCE
Value: 0.015078
Unit of Measure: KG/D
Control Point Name: PLANT - ONCE THROUGH COOLING WATER (OTCW)
Parameter Name: BENZENE C6H6

Result Structure: MISA MONTHLY REPORTING
Param Reported As: NOT APPLICABLE
Frequency: MONTHLY
Sector: PETROLEUM REFINERIES
Component Type: MAXIMUM

MISA Industrial Wastewater Discharge

Company Code: 0000130104
Control Point ID: 0800
Sample Date: 2014/06
Regulation: MISA COMPLIANCE
Value: 0.069056
Unit of Measure: KG/D
Control Point Name: PLANT - ONCE THROUGH COOLING WATER (OTCW)
Parameter Name: PHENOLICS, UNFILTERED REACTIVE

Result Structure: MISA MONTHLY REPORTING
Param Reported As: AS PHENOL
Frequency: MONTHLY
Sector: PETROLEUM REFINERIES
Component Type: MINIMUM

MISA Industrial Wastewater Discharge

Company Code: 0000130104
Control Point ID: 0700
Sample Date: 2014/06
Regulation: MISA COMPLIANCE
Value: 3.9251
Unit of Measure: KG/D
Control Point Name: PLANT - PROCESS EFFLUENT
Parameter Name: SOLVENT EXTRACTABLES

Result Structure: MISA MONTHLY REPORTING
Param Reported As: NOT APPLICABLE
Frequency: MONTHLY
Sector: PETROLEUM REFINERIES
Component Type: AVERAGE

MISA Industrial Wastewater Discharge

Company Code: 0000130104
Control Point ID: 0700
Sample Date: 2014/11
Regulation: MISA COMPLIANCE
Value: 8923
Unit of Measure: M3/D
Control Point Name: PLANT - PROCESS EFFLUENT
Parameter Name: FLOW

Result Structure: MISA MONTHLY REPORTING
Param Reported As: NOT APPLICABLE
Frequency: MONTHLY
Sector: PETROLEUM REFINERIES
Component Type: MAXIMUM

MISA Industrial Wastewater Discharge

Company Code: 0000130104
Control Point ID: 0700
Sample Date: 2014/11
Regulation: MISA COMPLIANCE

Result Structure: MISA MONTHLY REPORTING
Param Reported As: AS PHENOL
Frequency: MONTHLY
Sector: PETROLEUM REFINERIES

Value: 0.008923 **Component Type:** MAXIMUM
Unit of Measure: KG/D
Control Point Name: PLANT - PROCESS EFFLUENT
Parameter Name: PHENOLICS, UNFILTERED REACTIVE

MISA Industrial Wastewater Discharge

Company Code: 0000130104 **Result Structure:** MISA MONTHLY REPORTING
Control Point ID: 0700 **Param Reported As:** AS PHOSPHORUS
Sample Date: 2014/11 **Frequency:** MONTHLY
Regulation: MISA COMPLIANCE **Sector:** PETROLEUM REFINERIES
Value: 0.99682 **Component Type:** MAXIMUM
Unit of Measure: KG/D
Control Point Name: PLANT - PROCESS EFFLUENT
Parameter Name: PHOSPHORUS, UNFILTERED TOTAL

MISA Industrial Wastewater Discharge

Company Code: 0000130104 **Result Structure:** MISA MONTHLY REPORTING
Control Point ID: 0700 **Param Reported As:** AS CARBON
Sample Date: 2014/02 **Frequency:** MONTHLY
Regulation: MISA COMPLIANCE **Sector:** PETROLEUM REFINERIES
Value: 4 **Component Type:** NUM. IN AVERAGE
Unit of Measure: KG/D
Control Point Name: PLANT - PROCESS EFFLUENT
Parameter Name: CARBON, DISSOLVED ORGANIC

MISA Industrial Wastewater Discharge

Company Code: 0000130104 **Result Structure:** MISA MONTHLY REPORTING
Control Point ID: 0800 **Param Reported As:** AS SULPHIDE
Sample Date: 2014/05 **Frequency:** MONTHLY
Regulation: MISA COMPLIANCE **Sector:** PETROLEUM REFINERIES
Value: 0.48218 **Component Type:** MINIMUM
Unit of Measure: KG/D
Control Point Name: PLANT - ONCE THROUGH COOLING WATER (OTCW)
Parameter Name: SULPHIDE, UNFILTERED REACTIVE

MISA Industrial Wastewater Discharge

Company Code: 0000130104 **Result Structure:** MISA MONTHLY REPORTING
Control Point ID: 0800 **Param Reported As:** NOT APPLICABLE
Sample Date: 2014/10 **Frequency:** MONTHLY
Regulation: MISA COMPLIANCE **Sector:** PETROLEUM REFINERIES
Value: 5 **Component Type:** NUM. IN AVERAGE
Unit of Measure: KG/D
Control Point Name: PLANT - ONCE THROUGH COOLING WATER (OTCW)
Parameter Name: BENZENE C6H6

MISA Industrial Wastewater Discharge

Company Code: 0000130104 **Result Structure:** MISA MONTHLY REPORTING
Control Point ID: 0800 **Param Reported As:** NOT APPLICABLE
Sample Date: 2014/10 **Frequency:** MONTHLY
Regulation: MISA COMPLIANCE **Sector:** PETROLEUM REFINERIES
Value: 55219.5 **Component Type:** MINIMUM
Unit of Measure: M3/D
Control Point Name: PLANT - ONCE THROUGH COOLING WATER (OTCW)
Parameter Name: FLOW

MISA Industrial Wastewater Discharge

Company Code:	0000130104	Result Structure:	MISA MONTHLY REPORTING
Control Point ID:	0800	Param Reported As:	NOT APPLICABLE
Sample Date:	2014/10	Frequency:	MONTHLY
Regulation:	MISA COMPLIANCE	Sector:	PETROLEUM REFINERIES
Value:	5	Component Type:	NUM. IN AVERAGE
Unit of Measure:	M3/D		
Control Point Name:	PLANT - ONCE THROUGH COOLING WATER (OTCW)		
Parameter Name:	FLOW		

MISA Industrial Wastewater Discharge

Company Code:	0000130104	Result Structure:	MISA MONTHLY REPORTING
Control Point ID:	0700	Param Reported As:	NOT APPLICABLE
Sample Date:	2014/08	Frequency:	MONTHLY
Regulation:	MISA COMPLIANCE	Sector:	PETROLEUM REFINERIES
Value:	4	Component Type:	NUM. IN AVERAGE
Unit of Measure:	KG/D		
Control Point Name:	PLANT - PROCESS EFFLUENT		
Parameter Name:	RESIDUE, PARTICULATE		

MISA Industrial Wastewater Discharge

Company Code:	0000130104	Result Structure:	MISA MONTHLY REPORTING
Control Point ID:	0700	Param Reported As:	AS NITROGEN
Sample Date:	2014/09	Frequency:	MONTHLY
Regulation:	MISA COMPLIANCE	Sector:	PETROLEUM REFINERIES
Value:	0.041755	Component Type:	AVERAGE
Unit of Measure:	KG/D		
Control Point Name:	PLANT - PROCESS EFFLUENT		
Parameter Name:	AMMONIUM+AMMONIA, TOTAL FILTER.REAC		

MISA Industrial Wastewater Discharge

Company Code:	0000130104	Result Structure:	MISA MONTHLY REPORTING
Control Point ID:	0800	Param Reported As:	AS PHENOL
Sample Date:	2014/10	Frequency:	MONTHLY
Regulation:	MISA COMPLIANCE	Sector:	PETROLEUM REFINERIES
Value:	0.075125	Component Type:	MAXIMUM
Unit of Measure:	KG/D		
Control Point Name:	PLANT - ONCE THROUGH COOLING WATER (OTCW)		
Parameter Name:	PHENOLICS, UNFILTERED REACTIVE		

MISA Industrial Wastewater Discharge

Company Code:	0000130104	Result Structure:	MISA MONTHLY REPORTING
Control Point ID:	0800	Param Reported As:	NOT APPLICABLE
Sample Date:	2014/10	Frequency:	MONTHLY
Regulation:	MISA COMPLIANCE	Sector:	PETROLEUM REFINERIES
Value:	0.015025	Component Type:	MAXIMUM
Unit of Measure:	KG/D		
Control Point Name:	PLANT - ONCE THROUGH COOLING WATER (OTCW)		
Parameter Name:	TOLUENE C7H8		

MISA Industrial Wastewater Discharge

Company Code:	0000130104	Result Structure:	MISA MONTHLY REPORTING
----------------------	------------	--------------------------	------------------------

Control Point ID: 0700
Sample Date: 2014/09
Regulation: MISA COMPLIANCE
Value: 7.236
Unit of Measure: KG/D
Control Point Name: PLANT - PROCESS EFFLUENT
Parameter Name: RESIDUE, PARTICULATE

Param Reported As: NOT APPLICABLE
Frequency: MONTHLY
Sector: PETROLEUM REFINERIES
Component Type: AVERAGE

MISA Industrial Wastewater Discharge

Company Code: 0000130104
Control Point ID: 0700
Sample Date: 2014/10
Regulation: MISA COMPLIANCE
Value: 0.06062
Unit of Measure: KG/D
Control Point Name: PLANT - PROCESS EFFLUENT
Parameter Name: AMMONIUM+AMMONIA, TOTAL FILTER.REAC

Result Structure: MISA MONTHLY REPORTING
Param Reported As: AS NITROGEN
Frequency: MONTHLY
Sector: PETROLEUM REFINERIES
Component Type: AVERAGE

MISA Industrial Wastewater Discharge

Company Code: 0000130104
Control Point ID: 0800
Sample Date: 2014/12
Regulation: MISA COMPLIANCE
Value: 0.014848
Unit of Measure: KG/D
Control Point Name: PLANT - ONCE THROUGH COOLING WATER (OTCW)
Parameter Name: BENZENE C6H6

Result Structure: MISA MONTHLY REPORTING
Param Reported As: NOT APPLICABLE
Frequency: MONTHLY
Sector: PETROLEUM REFINERIES
Component Type: MAXIMUM

MISA Industrial Wastewater Discharge

Company Code: 0000130104
Control Point ID: 0800
Sample Date: 2014/12
Regulation: MISA COMPLIANCE
Value: 5
Unit of Measure: M3/D
Control Point Name: PLANT - ONCE THROUGH COOLING WATER (OTCW)
Parameter Name: FLOW

Result Structure: MISA MONTHLY REPORTING
Param Reported As: NOT APPLICABLE
Frequency: MONTHLY
Sector: PETROLEUM REFINERIES
Component Type: NUM. IN AVERAGE

MISA Industrial Wastewater Discharge

Company Code: 0000130104
Control Point ID: 0800
Sample Date: 2014/12
Regulation: MISA COMPLIANCE
Value: 5
Unit of Measure: KG/D
Control Point Name: PLANT - ONCE THROUGH COOLING WATER (OTCW)
Parameter Name: PHENOLICS, UNFILTERED REACTIVE

Result Structure: MISA MONTHLY REPORTING
Param Reported As: AS PHENOL
Frequency: MONTHLY
Sector: PETROLEUM REFINERIES
Component Type: NUM. IN AVERAGE

MISA Industrial Wastewater Discharge

Company Code: 0000130104
Control Point ID: 0700
Sample Date: 2014/11
Regulation: MISA COMPLIANCE
Value: 21.824
Unit of Measure: KG/D

Result Structure: MISA MONTHLY REPORTING
Param Reported As: AS CARBON
Frequency: MONTHLY
Sector: PETROLEUM REFINERIES
Component Type: AVERAGE

Control Point Name: PLANT - PROCESS EFFLUENT
Parameter Name: CARBON, DISSOLVED ORGANIC

MISA Industrial Wastewater Discharge

Company Code: 0000130104
Control Point ID: 0700
Sample Date: 2014/11
Regulation: MISA COMPLIANCE
Value: 7.7238
Unit of Measure: KG/D
Control Point Name: PLANT - PROCESS EFFLUENT
Parameter Name: RESIDUE, PARTICULATE

Result Structure: MISA MONTHLY REPORTING
Param Reported As: NOT APPLICABLE
Frequency: MONTHLY
Sector: PETROLEUM REFINERIES
Component Type: AVERAGE

MISA Industrial Wastewater Discharge

Company Code: 0000130104
Control Point ID: 0700
Sample Date: 2014/11
Regulation: MISA COMPLIANCE
Value: 8.923
Unit of Measure: KG/D
Control Point Name: PLANT - PROCESS EFFLUENT
Parameter Name: RESIDUE,PART LOSS ON IGNIT.

Result Structure: MISA MONTHLY REPORTING
Param Reported As: NOT APPLICABLE
Frequency: MONTHLY
Sector: PETROLEUM REFINERIES
Component Type: MAXIMUM

MISA Industrial Wastewater Discharge

Company Code: 0000130104
Control Point ID: 0700
Sample Date: 2014/11
Regulation: MISA COMPLIANCE
Value: 4
Unit of Measure: KG/D
Control Point Name: PLANT - PROCESS EFFLUENT
Parameter Name: SOLVENT EXTRACTABLES

Result Structure: MISA MONTHLY REPORTING
Param Reported As: NOT APPLICABLE
Frequency: MONTHLY
Sector: PETROLEUM REFINERIES
Component Type: NUM. IN AVERAGE

MISA Industrial Wastewater Discharge

Company Code: 0000130104
Control Point ID: 0700
Sample Date: 2014/02
Regulation: MISA COMPLIANCE
Value: 11.168
Unit of Measure: KG/D
Control Point Name: PLANT - PROCESS EFFLUENT
Parameter Name: RESIDUE, PARTICULATE

Result Structure: MISA MONTHLY REPORTING
Param Reported As: NOT APPLICABLE
Frequency: MONTHLY
Sector: PETROLEUM REFINERIES
Component Type: AVERAGE

MISA Industrial Wastewater Discharge

Company Code: 0000130104
Control Point ID: 0700
Sample Date: 2014/02
Regulation: MISA COMPLIANCE
Value: 3.4882
Unit of Measure: KG/D
Control Point Name: PLANT - PROCESS EFFLUENT
Parameter Name: SOLVENT EXTRACTABLES

Result Structure: MISA MONTHLY REPORTING
Param Reported As: NOT APPLICABLE
Frequency: MONTHLY
Sector: PETROLEUM REFINERIES
Component Type: AVERAGE

MISA Industrial Wastewater

Discharge

Company Code:	0000130104	Result Structure:	MISA MONTHLY REPORTING
Control Point ID:	0800	Param Reported As:	AS PHENOL
Sample Date:	2014/11	Frequency:	MONTHLY
Regulation:	MISA COMPLIANCE	Sector:	PETROLEUM REFINERIES
Value:	0.072792	Component Type:	MAXIMUM
Unit of Measure:	KG/D		
Control Point Name:	PLANT - ONCE THROUGH COOLING WATER (OTCW)		
Parameter Name:	PHENOLICS, UNFILTERED REACTIVE		

MISA Industrial Wastewater Discharge

Company Code:	0000130104	Result Structure:	MISA MONTHLY REPORTING
Control Point ID:	0700	Param Reported As:	AS NITROGEN
Sample Date:	2014/09	Frequency:	MONTHLY
Regulation:	MISA COMPLIANCE	Sector:	PETROLEUM REFINERIES
Value:	4	Component Type:	NUM. IN AVERAGE
Unit of Measure:	KG/D		
Control Point Name:	PLANT - PROCESS EFFLUENT		
Parameter Name:	AMMONIUM+AMMONIA, TOTAL FILTER.REAC		

MISA Industrial Wastewater Discharge

Company Code:	0000130104	Result Structure:	MISA MONTHLY REPORTING
Control Point ID:	0700	Param Reported As:	NOT APPLICABLE
Sample Date:	2014/09	Frequency:	MONTHLY
Regulation:	MISA COMPLIANCE	Sector:	PETROLEUM REFINERIES
Value:	30	Component Type:	NUM. IN AVERAGE
Unit of Measure:	M3/D		
Control Point Name:	PLANT - PROCESS EFFLUENT		
Parameter Name:	FLOW		

MISA Industrial Wastewater Discharge

Company Code:	0000130104	Result Structure:	MISA MONTHLY REPORTING
Control Point ID:	0800	Param Reported As:	NOT APPLICABLE
Sample Date:	2014/02	Frequency:	MONTHLY
Regulation:	MISA COMPLIANCE	Sector:	PETROLEUM REFINERIES
Value:	0.039785	Component Type:	MAXIMUM
Unit of Measure:	KG/D		
Control Point Name:	PLANT - ONCE THROUGH COOLING WATER (OTCW)		
Parameter Name:	TOLUENE C7H8		

MISA Industrial Wastewater Discharge

Company Code:	0000130104	Result Structure:	MISA MONTHLY REPORTING
Control Point ID:	0800	Param Reported As:	NOT APPLICABLE
Sample Date:	2014/02	Frequency:	MONTHLY
Regulation:	MISA COMPLIANCE	Sector:	PETROLEUM REFINERIES
Value:	0.013766	Component Type:	MINIMUM
Unit of Measure:	KG/D		
Control Point Name:	PLANT - ONCE THROUGH COOLING WATER (OTCW)		
Parameter Name:	TOLUENE C7H8		

MISA Industrial Wastewater Discharge

Company Code:	0000130104	Result Structure:	MISA MONTHLY REPORTING
Control Point ID:	0700	Param Reported As:	AS NITROGEN
Sample Date:	2014/10	Frequency:	MONTHLY

Regulation: MISA COMPLIANCE **Sector:** PETROLEUM REFINERIES
Value: 5 **Component Type:** NUM. IN AVERAGE
Unit of Measure: KG/D
Control Point Name: PLANT - PROCESS EFFLUENT
Parameter Name: AMMONIUM+AMMONIA, TOTAL FILTER.REAC

MISA Industrial Wastewater Discharge

Company Code: 0000130104 **Result Structure:** MISA MONTHLY REPORTING
Control Point ID: 0800 **Param Reported As:** NOT APPLICABLE
Sample Date: 2014/04 **Frequency:** MONTHLY
Regulation: MISA COMPLIANCE **Sector:** PETROLEUM REFINERIES
Value: 0.013896 **Component Type:** MINIMUM
Unit of Measure: KG/D
Control Point Name: PLANT - ONCE THROUGH COOLING WATER (OTCW)
Parameter Name: BENZENE C6H6

MISA Industrial Wastewater Discharge

Company Code: 0000130104 **Result Structure:** MISA MONTHLY REPORTING
Control Point ID: 0800 **Param Reported As:** AS SULPHIDE
Sample Date: 2014/04 **Frequency:** MONTHLY
Regulation: MISA COMPLIANCE **Sector:** PETROLEUM REFINERIES
Value: 0.49617 **Component Type:** MAXIMUM
Unit of Measure: KG/D
Control Point Name: PLANT - ONCE THROUGH COOLING WATER (OTCW)
Parameter Name: SULPHIDE, UNFILTERED REACTIVE

MISA Industrial Wastewater Discharge

Company Code: 0000130104 **Result Structure:** MISA MONTHLY REPORTING
Control Point ID: 0700 **Param Reported As:** AS SULPHIDE
Sample Date: 2014/02 **Frequency:** MONTHLY
Regulation: MISA COMPLIANCE **Sector:** PETROLEUM REFINERIES
Value: 0.054579 **Component Type:** MAXIMUM
Unit of Measure: KG/D
Control Point Name: PLANT - PROCESS EFFLUENT
Parameter Name: SULPHIDE, UNFILTERED REACTIVE

MISA Industrial Wastewater Discharge

Company Code: 0000130104 **Result Structure:** MISA MONTHLY REPORTING
Control Point ID: 0800 **Param Reported As:** NOT APPLICABLE
Sample Date: 2014/07 **Frequency:** MONTHLY
Regulation: MISA COMPLIANCE **Sector:** PETROLEUM REFINERIES
Value: 0.013956 **Component Type:** AVERAGE
Unit of Measure: KG/D
Control Point Name: PLANT - ONCE THROUGH COOLING WATER (OTCW)
Parameter Name: BENZENE C6H6

MISA Industrial Wastewater Discharge

Company Code: 0000130104 **Result Structure:** MISA MONTHLY REPORTING
Control Point ID: 0800 **Param Reported As:** NOT APPLICABLE
Sample Date: 2014/07 **Frequency:** MONTHLY
Regulation: MISA COMPLIANCE **Sector:** PETROLEUM REFINERIES
Value: 0.013625 **Component Type:** MINIMUM
Unit of Measure: KG/D
Control Point Name: PLANT - ONCE THROUGH COOLING WATER (OTCW)
Parameter Name: BENZENE C6H6

MISA Industrial Wastewater Discharge

Company Code:	0000130104	Result Structure:	MISA MONTHLY REPORTING
Control Point ID:	0800	Param Reported As:	AS PHENOL
Sample Date:	2014/07	Frequency:	MONTHLY
Regulation:	MISA COMPLIANCE	Sector:	PETROLEUM REFINERIES
Value:	0.068125	Component Type:	MINIMUM
Unit of Measure:	KG/D		
Control Point Name:	PLANT - ONCE THROUGH COOLING WATER (OTCW)		
Parameter Name:	PHENOLICS, UNFILTERED REACTIVE		

MISA Industrial Wastewater Discharge

Company Code:	0000130104	Result Structure:	MISA MONTHLY REPORTING
Control Point ID:	0800	Param Reported As:	AS PHENOL
Sample Date:	2014/03	Frequency:	MONTHLY
Regulation:	MISA COMPLIANCE	Sector:	PETROLEUM REFINERIES
Value:	0.070638	Component Type:	MAXIMUM
Unit of Measure:	KG/D		
Control Point Name:	PLANT - ONCE THROUGH COOLING WATER (OTCW)		
Parameter Name:	PHENOLICS, UNFILTERED REACTIVE		

MISA Industrial Wastewater Discharge

Company Code:	0000130104	Result Structure:	MISA MONTHLY REPORTING
Control Point ID:	0800	Param Reported As:	AS PHENOL
Sample Date:	2014/03	Frequency:	MONTHLY
Regulation:	MISA COMPLIANCE	Sector:	PETROLEUM REFINERIES
Value:	4	Component Type:	NUM. IN AVERAGE
Unit of Measure:	KG/D		
Control Point Name:	PLANT - ONCE THROUGH COOLING WATER (OTCW)		
Parameter Name:	PHENOLICS, UNFILTERED REACTIVE		

MISA Industrial Wastewater Discharge

Company Code:	0000130104	Result Structure:	MISA MONTHLY REPORTING
Control Point ID:	0800	Param Reported As:	AS SULPHIDE
Sample Date:	2014/03	Frequency:	MONTHLY
Regulation:	MISA COMPLIANCE	Sector:	PETROLEUM REFINERIES
Value:	0.47851	Component Type:	AVERAGE
Unit of Measure:	KG/D		
Control Point Name:	PLANT - ONCE THROUGH COOLING WATER (OTCW)		
Parameter Name:	SULPHIDE, UNFILTERED REACTIVE		

MISA Industrial Wastewater Discharge

Company Code:	0000130104	Result Structure:	MISA MONTHLY REPORTING
Control Point ID:	0800	Param Reported As:	NOT APPLICABLE
Sample Date:	2014/03	Frequency:	MONTHLY
Regulation:	MISA COMPLIANCE	Sector:	PETROLEUM REFINERIES
Value:	0.014128	Component Type:	MAXIMUM
Unit of Measure:	KG/D		
Control Point Name:	PLANT - ONCE THROUGH COOLING WATER (OTCW)		
Parameter Name:	TOLUENE C7H8		

MISA Industrial Wastewater Discharge

Company Code:	0000130104	Result Structure:	MISA MONTHLY REPORTING
Control Point ID:	0700	Param Reported As:	AS PHENOL
Sample Date:	2014/05	Frequency:	MONTHLY
Regulation:	MISA COMPLIANCE	Sector:	PETROLEUM REFINERIES
Value:	0.006688	Component Type:	MINIMUM
Unit of Measure:	KG/D		
Control Point Name:	PLANT - PROCESS EFFLUENT		
Parameter Name:	PHENOLICS, UNFILTERED REACTIVE		

MISA Industrial Wastewater

Discharge

Company Code:	0000130104	Result Structure:	MISA MONTHLY REPORTING
Control Point ID:	0700	Param Reported As:	AS NITROGEN
Sample Date:	2014/01	Frequency:	MONTHLY
Regulation:	MISA COMPLIANCE	Sector:	PETROLEUM REFINERIES
Value:	5	Component Type:	NUM. IN AVERAGE
Unit of Measure:	KG/D		
Control Point Name:	PLANT - PROCESS EFFLUENT		
Parameter Name:	AMMONIUM+AMMONIA, TOTAL FILTER.REAC		

MISA Industrial Wastewater

Discharge

Company Code:	0000130104	Result Structure:	MISA MONTHLY REPORTING
Control Point ID:	0800	Param Reported As:	NOT APPLICABLE
Sample Date:	2014/05	Frequency:	MONTHLY
Regulation:	MISA COMPLIANCE	Sector:	PETROLEUM REFINERIES
Value:	72105.4	Component Type:	MAXIMUM
Unit of Measure:	M3/D		
Control Point Name:	PLANT - ONCE THROUGH COOLING WATER (OTCW)		
Parameter Name:	FLOW		

MISA Industrial Wastewater

Discharge

Company Code:	0000130104	Result Structure:	MISA MONTHLY REPORTING
Control Point ID:	0700	Param Reported As:	AS SULPHIDE
Sample Date:	2014/05	Frequency:	MONTHLY
Regulation:	MISA COMPLIANCE	Sector:	PETROLEUM REFINERIES
Value:	0.051086	Component Type:	MINIMUM
Unit of Measure:	KG/D		
Control Point Name:	PLANT - PROCESS EFFLUENT		
Parameter Name:	SULPHIDE, UNFILTERED REACTIVE		

MISA Industrial Wastewater

Discharge

Company Code:	0000130104	Result Structure:	MISA MONTHLY REPORTING
Control Point ID:	0700	Param Reported As:	AS SULPHIDE
Sample Date:	2014/05	Frequency:	MONTHLY
Regulation:	MISA COMPLIANCE	Sector:	PETROLEUM REFINERIES
Value:	4	Component Type:	NUM. IN AVERAGE
Unit of Measure:	KG/D		
Control Point Name:	PLANT - PROCESS EFFLUENT		
Parameter Name:	SULPHIDE, UNFILTERED REACTIVE		

MISA Industrial Wastewater

Discharge

Company Code:	0000130104	Result Structure:	MISA MONTHLY REPORTING
Control Point ID:	0700	Param Reported As:	AS NITROGEN
Sample Date:	2014/06	Frequency:	MONTHLY
Regulation:	MISA COMPLIANCE	Sector:	PETROLEUM REFINERIES
Value:	0	Component Type:	AVERAGE

Unit of Measure: KG/D
Control Point Name: PLANT - PROCESS EFFLUENT
Parameter Name: AMMONIUM+AMMONIA, TOTAL FILTER.REAC

MISA Industrial Wastewater Discharge

Company Code:	0000130104	Result Structure:	MISA MONTHLY REPORTING
Control Point ID:	0700	Param Reported As:	AS PHOSPHORUS
Sample Date:	2014/06	Frequency:	MONTHLY
Regulation:	MISA COMPLIANCE	Sector:	PETROLEUM REFINERIES
Value:	2.4289	Component Type:	AVERAGE
Unit of Measure:	KG/D		
Control Point Name:	PLANT - PROCESS EFFLUENT		
Parameter Name:	PHOSPHORUS,UNFILTERED TOTAL		

MISA Industrial Wastewater Discharge

Company Code:	0000130104	Result Structure:	MISA MONTHLY REPORTING
Control Point ID:	0800	Param Reported As:	NOT APPLICABLE
Sample Date:	2014/08	Frequency:	MONTHLY
Regulation:	MISA COMPLIANCE	Sector:	PETROLEUM REFINERIES
Value:	71394.5	Component Type:	MAXIMUM
Unit of Measure:	M3/D		
Control Point Name:	PLANT - ONCE THROUGH COOLING WATER (OTCW)		
Parameter Name:	FLOW		

MISA Industrial Wastewater Discharge

Company Code:	0000130104	Result Structure:	MISA MONTHLY REPORTING
Control Point ID:	0800	Param Reported As:	AS PHENOL
Sample Date:	2014/08	Frequency:	MONTHLY
Regulation:	MISA COMPLIANCE	Sector:	PETROLEUM REFINERIES
Value:	0.071394	Component Type:	MAXIMUM
Unit of Measure:	KG/D		
Control Point Name:	PLANT - ONCE THROUGH COOLING WATER (OTCW)		
Parameter Name:	PHENOLICS, UNFILTERED REACTIVE		

MISA Industrial Wastewater Discharge

Company Code:	0000130104	Result Structure:	MISA MONTHLY REPORTING
Control Point ID:	0700	Param Reported As:	AS NITROGEN
Sample Date:	2014/07	Frequency:	MONTHLY
Regulation:	MISA COMPLIANCE	Sector:	PETROLEUM REFINERIES
Value:	5	Component Type:	NUM. IN AVERAGE
Unit of Measure:	KG/D		
Control Point Name:	PLANT - PROCESS EFFLUENT		
Parameter Name:	AMMONIUM+AMMONIA, TOTAL FILTER.REAC		

MISA Industrial Wastewater Discharge

Company Code:	0000130104	Result Structure:	MISA MONTHLY REPORTING
Control Point ID:	0700	Param Reported As:	AS CARBON
Sample Date:	2014/07	Frequency:	MONTHLY
Regulation:	MISA COMPLIANCE	Sector:	PETROLEUM REFINERIES
Value:	20.274	Component Type:	AVERAGE
Unit of Measure:	KG/D		
Control Point Name:	PLANT - PROCESS EFFLUENT		
Parameter Name:	CARBON, DISSOLVED ORGANIC		

MISA Industrial Wastewater Discharge

Company Code: 0000130104
Control Point ID: 0700
Sample Date: 2014/07
Regulation: MISA COMPLIANCE
Value: 5.4628
Unit of Measure: KG/D
Control Point Name: PLANT - PROCESS EFFLUENT
Parameter Name: CARBON, DISSOLVED ORGANIC

Result Structure: MISA MONTHLY REPORTING
Param Reported As: AS CARBON
Frequency: MONTHLY
Sector: PETROLEUM REFINERIES
Component Type: MINIMUM

MISA Industrial Wastewater Discharge

Company Code: 0000130104
Control Point ID: 0700
Sample Date: 2014/07
Regulation: MISA COMPLIANCE
Value: 6668.7
Unit of Measure: M3/D
Control Point Name: PLANT - PROCESS EFFLUENT
Parameter Name: FLOW

Result Structure: MISA MONTHLY REPORTING
Param Reported As: NOT APPLICABLE
Frequency: MONTHLY
Sector: PETROLEUM REFINERIES
Component Type: AVERAGE

MISA Industrial Wastewater Discharge

Company Code: 0000130104
Control Point ID: 0700
Sample Date: 2014/07
Regulation: MISA COMPLIANCE
Value: 31
Unit of Measure: M3/D
Control Point Name: PLANT - PROCESS EFFLUENT
Parameter Name: FLOW

Result Structure: MISA MONTHLY REPORTING
Param Reported As: NOT APPLICABLE
Frequency: MONTHLY
Sector: PETROLEUM REFINERIES
Component Type: NUM. IN AVERAGE

MISA Industrial Wastewater Discharge

Company Code: 0000130104
Control Point ID: 0700
Sample Date: 2014/07
Regulation: MISA COMPLIANCE
Value: 1.951
Unit of Measure: KG/D
Control Point Name: PLANT - PROCESS EFFLUENT
Parameter Name: RESIDUE, PARTICULATE

Result Structure: MISA MONTHLY REPORTING
Param Reported As: NOT APPLICABLE
Frequency: MONTHLY
Sector: PETROLEUM REFINERIES
Component Type: MINIMUM

MISA Industrial Wastewater Discharge

Company Code: 0000130104
Control Point ID: 0700
Sample Date: 2014/06
Regulation: MISA COMPLIANCE
Value: 6.399
Unit of Measure: KG/D
Control Point Name: PLANT - PROCESS EFFLUENT
Parameter Name: RESIDUE, PARTICULATE

Result Structure: MISA MONTHLY REPORTING
Param Reported As: NOT APPLICABLE
Frequency: MONTHLY
Sector: PETROLEUM REFINERIES
Component Type: MINIMUM

MISA Industrial Wastewater Discharge

Company Code: 0000130104
Control Point ID: 0700

Result Structure: MISA MONTHLY REPORTING
Param Reported As: NOT APPLICABLE

Sample Date: 2014/06
Regulation: MISA COMPLIANCE
Value: 30
Unit of Measure: KG/D
Control Point Name: PLANT - PROCESS EFFLUENT
Parameter Name: RESIDUE,PART LOSS ON IGNIT.

Frequency: MONTHLY
Sector: PETROLEUM REFINERIES
Component Type: NUM. IN AVERAGE

MISA Industrial Wastewater Discharge

Company Code: 0000130104
Control Point ID: 0700
Sample Date: 2014/10
Regulation: MISA COMPLIANCE
Value: 0.004709
Unit of Measure: KG/D
Control Point Name: PLANT - PROCESS EFFLUENT
Parameter Name: PHENOLICS, UNFILTERED REACTIVE

Result Structure: MISA MONTHLY REPORTING
Param Reported As: AS PHENOL
Frequency: MONTHLY
Sector: PETROLEUM REFINERIES
Component Type: MINIMUM

MISA Industrial Wastewater Discharge

Company Code: 0000130104
Control Point ID: 0700
Sample Date: 2014/12
Regulation: MISA COMPLIANCE
Value: 31
Unit of Measure: M3/D
Control Point Name: PLANT - PROCESS EFFLUENT
Parameter Name: FLOW

Result Structure: MISA MONTHLY REPORTING
Param Reported As: NOT APPLICABLE
Frequency: MONTHLY
Sector: PETROLEUM REFINERIES
Component Type: NUM. IN AVERAGE

MISA Industrial Wastewater Discharge

Company Code: 0000130104
Control Point ID: 0700
Sample Date: 2014/12
Regulation: MISA COMPLIANCE
Value: 6.984
Unit of Measure: KG/D
Control Point Name: PLANT - PROCESS EFFLUENT
Parameter Name: RESIDUE, PARTICULATE

Result Structure: MISA MONTHLY REPORTING
Param Reported As: NOT APPLICABLE
Frequency: MONTHLY
Sector: PETROLEUM REFINERIES
Component Type: MAXIMUM

MISA Industrial Wastewater Discharge

Company Code: 0000130104
Control Point ID: 0700
Sample Date: 2014/12
Regulation: MISA COMPLIANCE
Value: 0.048888
Unit of Measure: KG/D
Control Point Name: PLANT - PROCESS EFFLUENT
Parameter Name: SULPHIDE, UNFILTERED REACTIVE

Result Structure: MISA MONTHLY REPORTING
Param Reported As: AS SULPHIDE
Frequency: MONTHLY
Sector: PETROLEUM REFINERIES
Component Type: MAXIMUM

MISA Industrial Wastewater Discharge

Company Code: 0000130104
Control Point ID: 0700
Sample Date: 2014/12
Regulation: MISA COMPLIANCE
Value: 0.033068
Unit of Measure: KG/D
Control Point Name: PLANT - PROCESS EFFLUENT

Result Structure: MISA MONTHLY REPORTING
Param Reported As: AS SULPHIDE
Frequency: MONTHLY
Sector: PETROLEUM REFINERIES
Component Type: MINIMUM

Parameter Name: SULPHIDE, UNFILTERED REACTIVE

MISA Industrial Wastewater Discharge

Company Code:	0000130104	Result Structure:	MISA MONTHLY REPORTING
Control Point ID:	0700	Param Reported As:	NOT APPLICABLE
Sample Date:	2014/03	Frequency:	MONTHLY
Regulation:	MISA COMPLIANCE	Sector:	PETROLEUM REFINERIES
Value:	2.185	Component Type:	MINIMUM
Unit of Measure:	KG/D		
Control Point Name:	PLANT - PROCESS EFFLUENT		
Parameter Name:	RESIDUE,PART LOSS ON IGNIT.		

MISA Industrial Wastewater Discharge

Company Code:	0000130104	Result Structure:	MISA MONTHLY REPORTING
Control Point ID:	0800	Param Reported As:	AS PHENOL
Sample Date:	2014/08	Frequency:	MONTHLY
Regulation:	MISA COMPLIANCE	Sector:	PETROLEUM REFINERIES
Value:	4	Component Type:	NUM. IN AVERAGE
Unit of Measure:	KG/D		
Control Point Name:	PLANT - ONCE THROUGH COOLING WATER (OTCW)		
Parameter Name:	PHENOLICS, UNFILTERED REACTIVE		

MISA Industrial Wastewater Discharge

Company Code:	0000130104	Result Structure:	MISA MONTHLY REPORTING
Control Point ID:	0700	Param Reported As:	AS SULPHIDE
Sample Date:	2014/07	Frequency:	MONTHLY
Regulation:	MISA COMPLIANCE	Sector:	PETROLEUM REFINERIES
Value:	5	Component Type:	NUM. IN AVERAGE
Unit of Measure:	KG/D		
Control Point Name:	PLANT - PROCESS EFFLUENT		
Parameter Name:	SULPHIDE, UNFILTERED REACTIVE		

MISA Industrial Wastewater Discharge

Company Code:	0000130104	Result Structure:	MISA MONTHLY REPORTING
Control Point ID:	0700	Param Reported As:	AS PHENOL
Sample Date:	2014/08	Frequency:	MONTHLY
Regulation:	MISA COMPLIANCE	Sector:	PETROLEUM REFINERIES
Value:	0.010276	Component Type:	MAXIMUM
Unit of Measure:	KG/D		
Control Point Name:	PLANT - PROCESS EFFLUENT		
Parameter Name:	PHENOLICS, UNFILTERED REACTIVE		

MISA Industrial Wastewater Discharge

Company Code:	0000130104	Result Structure:	MISA MONTHLY REPORTING
Control Point ID:	0700	Param Reported As:	AS PHOSPHORUS
Sample Date:	2014/08	Frequency:	MONTHLY
Regulation:	MISA COMPLIANCE	Sector:	PETROLEUM REFINERIES
Value:	2.4554	Component Type:	MAXIMUM
Unit of Measure:	KG/D		
Control Point Name:	PLANT - PROCESS EFFLUENT		
Parameter Name:	PHOSPHORUS,UNFILTERED TOTAL		

MISA Industrial Wastewater Discharge

Company Code:	0000130104	Result Structure:	MISA MONTHLY REPORTING
Control Point ID:	0800	Param Reported As:	AS PHENOL
Sample Date:	2014/01	Frequency:	MONTHLY
Regulation:	MISA COMPLIANCE	Sector:	PETROLEUM REFINERIES
Value:	0.072668	Component Type:	MAXIMUM
Unit of Measure:	KG/D		
Control Point Name:	PLANT - ONCE THROUGH COOLING WATER (OTCW)		
Parameter Name:	PHENOLICS, UNFILTERED REACTIVE		

MISA Industrial Wastewater Discharge

Company Code:	0000130104	Result Structure:	MISA MONTHLY REPORTING
Control Point ID:	0800	Param Reported As:	AS PHENOL
Sample Date:	2014/01	Frequency:	MONTHLY
Regulation:	MISA COMPLIANCE	Sector:	PETROLEUM REFINERIES
Value:	5	Component Type:	NUM. IN AVERAGE
Unit of Measure:	KG/D		
Control Point Name:	PLANT - ONCE THROUGH COOLING WATER (OTCW)		
Parameter Name:	PHENOLICS, UNFILTERED REACTIVE		

MISA Industrial Wastewater Discharge

Company Code:	0000130104	Result Structure:	MISA MONTHLY REPORTING
Control Point ID:	0700	Param Reported As:	NOT APPLICABLE
Sample Date:	2014/10	Frequency:	MONTHLY
Regulation:	MISA COMPLIANCE	Sector:	PETROLEUM REFINERIES
Value:	3.763	Component Type:	MAXIMUM
Unit of Measure:	KG/D		
Control Point Name:	PLANT - PROCESS EFFLUENT		
Parameter Name:	SOLVENT EXTRACTABLES		

MISA Industrial Wastewater Discharge

Company Code:	0000130104	Result Structure:	MISA MONTHLY REPORTING
Control Point ID:	0700	Param Reported As:	AS SULPHIDE
Sample Date:	2014/10	Frequency:	MONTHLY
Regulation:	MISA COMPLIANCE	Sector:	PETROLEUM REFINERIES
Value:	0.051635	Component Type:	AVERAGE
Unit of Measure:	KG/D		
Control Point Name:	PLANT - PROCESS EFFLUENT		
Parameter Name:	SULPHIDE, UNFILTERED REACTIVE		

MISA Industrial Wastewater Discharge

Company Code:	0000130104	Result Structure:	MISA MONTHLY REPORTING
Control Point ID:	0700	Param Reported As:	AS PHOSPHORUS
Sample Date:	2014/01	Frequency:	MONTHLY
Regulation:	MISA COMPLIANCE	Sector:	PETROLEUM REFINERIES
Value:	0.59066	Component Type:	MINIMUM
Unit of Measure:	KG/D		
Control Point Name:	PLANT - PROCESS EFFLUENT		
Parameter Name:	PHOSPHORUS, UNFILTERED TOTAL		

MISA Industrial Wastewater Discharge

Company Code:	0000130104	Result Structure:	MISA MONTHLY REPORTING
Control Point ID:	0700	Param Reported As:	NOT APPLICABLE
Sample Date:	2014/01	Frequency:	MONTHLY
Regulation:	MISA COMPLIANCE	Sector:	PETROLEUM REFINERIES

Value: 24.132
Unit of Measure: KG/D
Control Point Name: PLANT - PROCESS EFFLUENT
Parameter Name: RESIDUE, PARTICULATE

Component Type: AVERAGE

MISA Industrial Wastewater Discharge

Company Code: 0000130104
Control Point ID: 0700
Sample Date: 2014/01
Regulation: MISA COMPLIANCE
Value: 5
Unit of Measure: KG/D
Control Point Name: PLANT - PROCESS EFFLUENT
Parameter Name: RESIDUE, PARTICULATE

Result Structure: MISA MONTHLY REPORTING
Param Reported As: NOT APPLICABLE
Frequency: MONTHLY
Sector: PETROLEUM REFINERIES
Component Type: NUM. IN AVERAGE

MISA Industrial Wastewater Discharge

Company Code: 0000130104
Control Point ID: 0700
Sample Date: 2014/01
Regulation: MISA COMPLIANCE
Value: 31
Unit of Measure: KG/D
Control Point Name: PLANT - PROCESS EFFLUENT
Parameter Name: RESIDUE,PART LOSS ON IGNIT.

Result Structure: MISA MONTHLY REPORTING
Param Reported As: NOT APPLICABLE
Frequency: MONTHLY
Sector: PETROLEUM REFINERIES
Component Type: NUM. IN AVERAGE

MISA Industrial Wastewater Discharge

Company Code: 0000130104
Control Point ID: 0700
Sample Date: 2014/02
Regulation: MISA COMPLIANCE
Value: 22.147
Unit of Measure: KG/D
Control Point Name: PLANT - PROCESS EFFLUENT
Parameter Name: CARBON, DISSOLVED ORGANIC

Result Structure: MISA MONTHLY REPORTING
Param Reported As: AS CARBON
Frequency: MONTHLY
Sector: PETROLEUM REFINERIES
Component Type: AVERAGE

MISA Industrial Wastewater Discharge

Company Code: 0000130104
Control Point ID: 0800
Sample Date: 2014/09
Regulation: MISA COMPLIANCE
Value: 0.015375
Unit of Measure: KG/D
Control Point Name: PLANT - ONCE THROUGH COOLING WATER (OTCW)
Parameter Name: BENZENE C6H6

Result Structure: MISA MONTHLY REPORTING
Param Reported As: NOT APPLICABLE
Frequency: MONTHLY
Sector: PETROLEUM REFINERIES
Component Type: MAXIMUM

MISA Industrial Wastewater Discharge

Company Code: 0000130104
Control Point ID: 0800
Sample Date: 2014/01
Regulation: MISA COMPLIANCE
Value: 0.013298
Unit of Measure: KG/D
Control Point Name: PLANT - ONCE THROUGH COOLING WATER (OTCW)
Parameter Name: TOLUENE C7H8

Result Structure: MISA MONTHLY REPORTING
Param Reported As: NOT APPLICABLE
Frequency: MONTHLY
Sector: PETROLEUM REFINERIES
Component Type: MINIMUM

MISA Industrial Wastewater Discharge

Company Code:	0000130104	Result Structure:	MISA MONTHLY REPORTING
Control Point ID:	0800	Param Reported As:	NOT APPLICABLE
Sample Date:	2014/01	Frequency:	MONTHLY
Regulation:	MISA COMPLIANCE	Sector:	PETROLEUM REFINERIES
Value:	5	Component Type:	NUM. IN AVERAGE
Unit of Measure:	KG/D		
Control Point Name:	PLANT - ONCE THROUGH COOLING WATER (OTCW)		
Parameter Name:	TOLUENE C7H8		

MISA Industrial Wastewater Discharge

Company Code:	0000130104	Result Structure:	MISA MONTHLY REPORTING
Control Point ID:	0700	Param Reported As:	AS CARBON
Sample Date:	2014/04	Frequency:	MONTHLY
Regulation:	MISA COMPLIANCE	Sector:	PETROLEUM REFINERIES
Value:	30.498	Component Type:	MINIMUM
Unit of Measure:	KG/D		
Control Point Name:	PLANT - PROCESS EFFLUENT		
Parameter Name:	CARBON, DISSOLVED ORGANIC		

MISA Industrial Wastewater Discharge

Company Code:	0000130104	Result Structure:	MISA MONTHLY REPORTING
Control Point ID:	0700	Param Reported As:	AS CARBON
Sample Date:	2014/04	Frequency:	MONTHLY
Regulation:	MISA COMPLIANCE	Sector:	PETROLEUM REFINERIES
Value:	5	Component Type:	NUM. IN AVERAGE
Unit of Measure:	KG/D		
Control Point Name:	PLANT - PROCESS EFFLUENT		
Parameter Name:	CARBON, DISSOLVED ORGANIC		

MISA Industrial Wastewater Discharge

Company Code:	0000130104	Result Structure:	MISA MONTHLY REPORTING
Control Point ID:	0700	Param Reported As:	AS PHOSPHORUS
Sample Date:	2014/04	Frequency:	MONTHLY
Regulation:	MISA COMPLIANCE	Sector:	PETROLEUM REFINERIES
Value:	1.8759	Component Type:	AVERAGE
Unit of Measure:	KG/D		
Control Point Name:	PLANT - PROCESS EFFLUENT		
Parameter Name:	PHOSPHORUS, UNFILTERED TOTAL		

MISA Industrial Wastewater Discharge

Company Code:	0000130104	Result Structure:	MISA MONTHLY REPORTING
Control Point ID:	0700	Param Reported As:	AS PHOSPHORUS
Sample Date:	2014/04	Frequency:	MONTHLY
Regulation:	MISA COMPLIANCE	Sector:	PETROLEUM REFINERIES
Value:	2.2016	Component Type:	MAXIMUM
Unit of Measure:	KG/D		
Control Point Name:	PLANT - PROCESS EFFLUENT		
Parameter Name:	PHOSPHORUS, UNFILTERED TOTAL		

MISA Industrial Wastewater Discharge

Company Code:	0000130104	Result Structure:	MISA MONTHLY REPORTING
----------------------	------------	--------------------------	------------------------

Control Point ID: 0700
Sample Date: 2014/04
Regulation: MISA COMPLIANCE
Value: 9.8766
Unit of Measure: KG/D
Control Point Name: PLANT - PROCESS EFFLUENT
Parameter Name: RESIDUE, PARTICULATE

Param Reported As: NOT APPLICABLE
Frequency: MONTHLY
Sector: PETROLEUM REFINERIES
Component Type: AVERAGE

MISA Industrial Wastewater Discharge

Company Code: 0000130104
Control Point ID: 0700
Sample Date: 2014/04
Regulation: MISA COMPLIANCE
Value: 12.182
Unit of Measure: KG/D
Control Point Name: PLANT - PROCESS EFFLUENT
Parameter Name: RESIDUE, PARTICULATE

Result Structure: MISA MONTHLY REPORTING
Param Reported As: NOT APPLICABLE
Frequency: MONTHLY
Sector: PETROLEUM REFINERIES
Component Type: MAXIMUM

MISA Industrial Wastewater Discharge

Company Code: 0000130104
Control Point ID: 0700
Sample Date: 2014/04
Regulation: MISA COMPLIANCE
Value: 5
Unit of Measure: KG/D
Control Point Name: PLANT - PROCESS EFFLUENT
Parameter Name: RESIDUE, PARTICULATE

Result Structure: MISA MONTHLY REPORTING
Param Reported As: NOT APPLICABLE
Frequency: MONTHLY
Sector: PETROLEUM REFINERIES
Component Type: NUM. IN AVERAGE

MISA Industrial Wastewater Discharge

Company Code: 0000130104
Control Point ID: 0700
Sample Date: 2014/04
Regulation: MISA COMPLIANCE
Value: 30
Unit of Measure: KG/D
Control Point Name: PLANT - PROCESS EFFLUENT
Parameter Name: RESIDUE, PART LOSS ON IGNIT.

Result Structure: MISA MONTHLY REPORTING
Param Reported As: NOT APPLICABLE
Frequency: MONTHLY
Sector: PETROLEUM REFINERIES
Component Type: NUM. IN AVERAGE

MISA Industrial Wastewater Discharge

Company Code: 0000130104
Control Point ID: 0700
Sample Date: 2014/04
Regulation: MISA COMPLIANCE
Value: 2.5857
Unit of Measure: KG/D
Control Point Name: PLANT - PROCESS EFFLUENT
Parameter Name: SOLVENT EXTRACTABLES

Result Structure: MISA MONTHLY REPORTING
Param Reported As: NOT APPLICABLE
Frequency: MONTHLY
Sector: PETROLEUM REFINERIES
Component Type: MINIMUM

MISA Industrial Wastewater Discharge

Company Code: 0000130104
Control Point ID: 0700
Sample Date: 2014/04
Regulation: MISA COMPLIANCE
Value: 0.069136
Unit of Measure: KG/D

Result Structure: MISA MONTHLY REPORTING
Param Reported As: AS SULPHIDE
Frequency: MONTHLY
Sector: PETROLEUM REFINERIES
Component Type: AVERAGE

Control Point Name: PLANT - PROCESS EFFLUENT
Parameter Name: SULPHIDE, UNFILTERED REACTIVE

MISA Industrial Wastewater Discharge

Company Code:	0000130104	Result Structure:	MISA MONTHLY REPORTING
Control Point ID:	0800	Param Reported As:	AS SULPHIDE
Sample Date:	2014/06	Frequency:	MONTHLY
Regulation:	MISA COMPLIANCE	Sector:	PETROLEUM REFINERIES
Value:	0.50966	Component Type:	AVERAGE
Unit of Measure:	KG/D		
Control Point Name:	PLANT - ONCE THROUGH COOLING WATER (OTCW)		
Parameter Name:	SULPHIDE, UNFILTERED REACTIVE		

MISA Industrial Wastewater Discharge

Company Code:	0000130104	Result Structure:	MISA MONTHLY REPORTING
Control Point ID:	0700	Param Reported As:	AS PHOSPHORUS
Sample Date:	2014/11	Frequency:	MONTHLY
Regulation:	MISA COMPLIANCE	Sector:	PETROLEUM REFINERIES
Value:	4	Component Type:	NUM. IN AVERAGE
Unit of Measure:	KG/D		
Control Point Name:	PLANT - PROCESS EFFLUENT		
Parameter Name:	PHOSPHORUS, UNFILTERED TOTAL		

MISA Industrial Wastewater Discharge

Company Code:	0000130104	Result Structure:	MISA MONTHLY REPORTING
Control Point ID:	0800	Param Reported As:	AS PHENOL
Sample Date:	2014/05	Frequency:	MONTHLY
Regulation:	MISA COMPLIANCE	Sector:	PETROLEUM REFINERIES
Value:	0.068882	Component Type:	MINIMUM
Unit of Measure:	KG/D		
Control Point Name:	PLANT - ONCE THROUGH COOLING WATER (OTCW)		
Parameter Name:	PHENOLICS, UNFILTERED REACTIVE		

MISA Industrial Wastewater Discharge

Company Code:	0000130104	Result Structure:	MISA MONTHLY REPORTING
Control Point ID:	0800	Param Reported As:	AS PHENOL
Sample Date:	2014/05	Frequency:	MONTHLY
Regulation:	MISA COMPLIANCE	Sector:	PETROLEUM REFINERIES
Value:	4	Component Type:	NUM. IN AVERAGE
Unit of Measure:	KG/D		
Control Point Name:	PLANT - ONCE THROUGH COOLING WATER (OTCW)		
Parameter Name:	PHENOLICS, UNFILTERED REACTIVE		

MISA Industrial Wastewater Discharge

Company Code:	0000130104	Result Structure:	MISA MONTHLY REPORTING
Control Point ID:	0700	Param Reported As:	AS SULPHIDE
Sample Date:	2014/04	Frequency:	MONTHLY
Regulation:	MISA COMPLIANCE	Sector:	PETROLEUM REFINERIES
Value:	5	Component Type:	NUM. IN AVERAGE
Unit of Measure:	KG/D		
Control Point Name:	PLANT - PROCESS EFFLUENT		
Parameter Name:	SULPHIDE, UNFILTERED REACTIVE		

MISA Industrial Wastewater

Discharge

Company Code:	0000130104	Result Structure:	MISA MONTHLY REPORTING
Control Point ID:	0700	Param Reported As:	NOT APPLICABLE
Sample Date:	2014/08	Frequency:	MONTHLY
Regulation:	MISA COMPLIANCE	Sector:	PETROLEUM REFINERIES
Value:	7.3688	Component Type:	AVERAGE
Unit of Measure:	KG/D		
Control Point Name:	PLANT - PROCESS EFFLUENT		
Parameter Name:	RESIDUE, PARTICULATE		

MISA Industrial Wastewater Discharge

Company Code:	0000130104	Result Structure:	MISA MONTHLY REPORTING
Control Point ID:	0800	Param Reported As:	AS SULPHIDE
Sample Date:	2014/10	Frequency:	MONTHLY
Regulation:	MISA COMPLIANCE	Sector:	PETROLEUM REFINERIES
Value:	0.48301	Component Type:	AVERAGE
Unit of Measure:	KG/D		
Control Point Name:	PLANT - ONCE THROUGH COOLING WATER (OTCW)		
Parameter Name:	SULPHIDE, UNFILTERED REACTIVE		

MISA Industrial Wastewater Discharge

Company Code:	0000130104	Result Structure:	MISA MONTHLY REPORTING
Control Point ID:	0800	Param Reported As:	AS SULPHIDE
Sample Date:	2014/10	Frequency:	MONTHLY
Regulation:	MISA COMPLIANCE	Sector:	PETROLEUM REFINERIES
Value:	0.38653	Component Type:	MINIMUM
Unit of Measure:	KG/D		
Control Point Name:	PLANT - ONCE THROUGH COOLING WATER (OTCW)		
Parameter Name:	SULPHIDE, UNFILTERED REACTIVE		

MISA Industrial Wastewater Discharge

Company Code:	0000130104	Result Structure:	MISA MONTHLY REPORTING
Control Point ID:	0800	Param Reported As:	NOT APPLICABLE
Sample Date:	2014/10	Frequency:	MONTHLY
Regulation:	MISA COMPLIANCE	Sector:	PETROLEUM REFINERIES
Value:	0.011044	Component Type:	MINIMUM
Unit of Measure:	KG/D		
Control Point Name:	PLANT - ONCE THROUGH COOLING WATER (OTCW)		
Parameter Name:	TOLUENE C7H8		

MISA Industrial Wastewater Discharge

Company Code:	0000130104	Result Structure:	MISA MONTHLY REPORTING
Control Point ID:	0700	Param Reported As:	NOT APPLICABLE
Sample Date:	2014/09	Frequency:	MONTHLY
Regulation:	MISA COMPLIANCE	Sector:	PETROLEUM REFINERIES
Value:	8.287	Component Type:	MAXIMUM
Unit of Measure:	KG/D		
Control Point Name:	PLANT - PROCESS EFFLUENT		
Parameter Name:	RESIDUE, PARTICULATE		

MISA Industrial Wastewater Discharge

Company Code:	0000130104	Result Structure:	MISA MONTHLY REPORTING
Control Point ID:	0700	Param Reported As:	NOT APPLICABLE
Sample Date:	2014/09	Frequency:	MONTHLY

Regulation: MISA COMPLIANCE
Value: 6.424
Unit of Measure: KG/D
Control Point Name: PLANT - PROCESS EFFLUENT
Parameter Name: RESIDUE, PARTICULATE

Sector: PETROLEUM REFINERIES
Component Type: MINIMUM

MISA Industrial Wastewater Discharge

Company Code: 0000130104
Control Point ID: 0700
Sample Date: 2014/09
Regulation: MISA COMPLIANCE
Value: 4
Unit of Measure: KG/D
Control Point Name: PLANT - PROCESS EFFLUENT
Parameter Name: RESIDUE, PARTICULATE

Result Structure: MISA MONTHLY REPORTING
Param Reported As: NOT APPLICABLE
Frequency: MONTHLY
Sector: PETROLEUM REFINERIES
Component Type: NUM. IN AVERAGE

MISA Industrial Wastewater Discharge

Company Code: 0000130104
Control Point ID: 0700
Sample Date: 2014/09
Regulation: MISA COMPLIANCE
Value: 4.8893
Unit of Measure: KG/D
Control Point Name: PLANT - PROCESS EFFLUENT
Parameter Name: SOLVENT EXTRACTABLES

Result Structure: MISA MONTHLY REPORTING
Param Reported As: NOT APPLICABLE
Frequency: MONTHLY
Sector: PETROLEUM REFINERIES
Component Type: MAXIMUM

MISA Industrial Wastewater Discharge

Company Code: 0000130104
Control Point ID: 0700
Sample Date: 2014/09
Regulation: MISA COMPLIANCE
Value: 4
Unit of Measure: KG/D
Control Point Name: PLANT - PROCESS EFFLUENT
Parameter Name: SOLVENT EXTRACTABLES

Result Structure: MISA MONTHLY REPORTING
Param Reported As: NOT APPLICABLE
Frequency: MONTHLY
Sector: PETROLEUM REFINERIES
Component Type: NUM. IN AVERAGE

MISA Industrial Wastewater Discharge

Company Code: 0000130104
Control Point ID: 0800
Sample Date: 2014/11
Regulation: MISA COMPLIANCE
Value: 4
Unit of Measure: KG/D
Control Point Name: PLANT - ONCE THROUGH COOLING WATER (OTCW)
Parameter Name: TOLUENE C7H8

Result Structure: MISA MONTHLY REPORTING
Param Reported As: NOT APPLICABLE
Frequency: MONTHLY
Sector: PETROLEUM REFINERIES
Component Type: NUM. IN AVERAGE

MISA Industrial Wastewater Discharge

Company Code: 0000130104
Control Point ID: 0800
Sample Date: 2014/12
Regulation: MISA COMPLIANCE
Value: 5
Unit of Measure: KG/D
Control Point Name: PLANT - ONCE THROUGH COOLING WATER (OTCW)
Parameter Name: BENZENE C6H6

Result Structure: MISA MONTHLY REPORTING
Param Reported As: NOT APPLICABLE
Frequency: MONTHLY
Sector: PETROLEUM REFINERIES
Component Type: NUM. IN AVERAGE

MISA Industrial Wastewater Discharge

Company Code:	0000130104	Result Structure:	MISA MONTHLY REPORTING
Control Point ID:	0700	Param Reported As:	AS NITROGEN
Sample Date:	2014/11	Frequency:	MONTHLY
Regulation:	MISA COMPLIANCE	Sector:	PETROLEUM REFINERIES
Value:	4	Component Type:	NUM. IN AVERAGE
Unit of Measure:	KG/D		
Control Point Name:	PLANT - PROCESS EFFLUENT		
Parameter Name:	AMMONIUM+AMMONIA, TOTAL FILTER.REAC		

MISA Industrial Wastewater Discharge

Company Code:	0000130104	Result Structure:	MISA MONTHLY REPORTING
Control Point ID:	0700	Param Reported As:	AS SULPHIDE
Sample Date:	2014/11	Frequency:	MONTHLY
Regulation:	MISA COMPLIANCE	Sector:	PETROLEUM REFINERIES
Value:	0.048426	Component Type:	MINIMUM
Unit of Measure:	KG/D		
Control Point Name:	PLANT - PROCESS EFFLUENT		
Parameter Name:	SULPHIDE, UNFILTERED REACTIVE		

MISA Industrial Wastewater Discharge

Company Code:	0000130104	Result Structure:	MISA MONTHLY REPORTING
Control Point ID:	0700	Param Reported As:	AS PHENOL
Sample Date:	2014/02	Frequency:	MONTHLY
Regulation:	MISA COMPLIANCE	Sector:	PETROLEUM REFINERIES
Value:	0.004168	Component Type:	MINIMUM
Unit of Measure:	KG/D		
Control Point Name:	PLANT - PROCESS EFFLUENT		
Parameter Name:	PHENOLICS, UNFILTERED REACTIVE		

MISA Industrial Wastewater Discharge

Company Code:	0000130104	Result Structure:	MISA MONTHLY REPORTING
Control Point ID:	0700	Param Reported As:	AS PHOSPHORUS
Sample Date:	2014/02	Frequency:	MONTHLY
Regulation:	MISA COMPLIANCE	Sector:	PETROLEUM REFINERIES
Value:	0.7169	Component Type:	MINIMUM
Unit of Measure:	KG/D		
Control Point Name:	PLANT - PROCESS EFFLUENT		
Parameter Name:	PHOSPHORUS, UNFILTERED TOTAL		

MISA Industrial Wastewater Discharge

Company Code:	0000130104	Result Structure:	MISA MONTHLY REPORTING
Control Point ID:	0800	Param Reported As:	NOT APPLICABLE
Sample Date:	2014/11	Frequency:	MONTHLY
Regulation:	MISA COMPLIANCE	Sector:	PETROLEUM REFINERIES
Value:	69257.6	Component Type:	MINIMUM
Unit of Measure:	M3/D		
Control Point Name:	PLANT - ONCE THROUGH COOLING WATER (OTCW)		
Parameter Name:	FLOW		

MISA Industrial Wastewater Discharge

Company Code:	0000130104	Result Structure:	MISA MONTHLY REPORTING
Control Point ID:	0700	Param Reported As:	AS NITROGEN
Sample Date:	2014/09	Frequency:	MONTHLY
Regulation:	MISA COMPLIANCE	Sector:	PETROLEUM REFINERIES
Value:	0	Component Type:	MINIMUM
Unit of Measure:	KG/D		
Control Point Name:	PLANT - PROCESS EFFLUENT		
Parameter Name:	AMMONIUM+AMMONIA, TOTAL FILTER.REAC		

MISA Industrial Wastewater

Discharge

Company Code:	0000130104	Result Structure:	MISA MONTHLY REPORTING
Control Point ID:	0700	Param Reported As:	AS CARBON
Sample Date:	2014/09	Frequency:	MONTHLY
Regulation:	MISA COMPLIANCE	Sector:	PETROLEUM REFINERIES
Value:	4	Component Type:	NUM. IN AVERAGE
Unit of Measure:	KG/D		
Control Point Name:	PLANT - PROCESS EFFLUENT		
Parameter Name:	CARBON, DISSOLVED ORGANIC		

MISA Industrial Wastewater

Discharge

Company Code:	0000130104	Result Structure:	MISA MONTHLY REPORTING
Control Point ID:	0800	Param Reported As:	AS PHENOL
Sample Date:	2014/02	Frequency:	MONTHLY
Regulation:	MISA COMPLIANCE	Sector:	PETROLEUM REFINERIES
Value:	0.067466	Component Type:	MINIMUM
Unit of Measure:	KG/D		
Control Point Name:	PLANT - ONCE THROUGH COOLING WATER (OTCW)		
Parameter Name:	PHENOLICS, UNFILTERED REACTIVE		

MISA Industrial Wastewater

Discharge

Company Code:	0000130104	Result Structure:	MISA MONTHLY REPORTING
Control Point ID:	0800	Param Reported As:	AS PHENOL
Sample Date:	2014/02	Frequency:	MONTHLY
Regulation:	MISA COMPLIANCE	Sector:	PETROLEUM REFINERIES
Value:	4	Component Type:	NUM. IN AVERAGE
Unit of Measure:	KG/D		
Control Point Name:	PLANT - ONCE THROUGH COOLING WATER (OTCW)		
Parameter Name:	PHENOLICS, UNFILTERED REACTIVE		

MISA Industrial Wastewater

Discharge

Company Code:	0000130104	Result Structure:	MISA MONTHLY REPORTING
Control Point ID:	0800	Param Reported As:	AS SULPHIDE
Sample Date:	2014/02	Frequency:	MONTHLY
Regulation:	MISA COMPLIANCE	Sector:	PETROLEUM REFINERIES
Value:	0.51704	Component Type:	MAXIMUM
Unit of Measure:	KG/D		
Control Point Name:	PLANT - ONCE THROUGH COOLING WATER (OTCW)		
Parameter Name:	SULPHIDE, UNFILTERED REACTIVE		

MISA Industrial Wastewater

Discharge

Company Code:	0000130104	Result Structure:	MISA MONTHLY REPORTING
Control Point ID:	0700	Param Reported As:	AS CARBON
Sample Date:	2014/10	Frequency:	MONTHLY
Regulation:	MISA COMPLIANCE	Sector:	PETROLEUM REFINERIES
Value:	23.946	Component Type:	MAXIMUM

Unit of Measure: KG/D
Control Point Name: PLANT - PROCESS EFFLUENT
Parameter Name: CARBON, DISSOLVED ORGANIC

MISA Industrial Wastewater Discharge

Company Code: 0000130104
Control Point ID: 0700
Sample Date: 2014/10
Regulation: MISA COMPLIANCE
Value: 5
Unit of Measure: KG/D
Control Point Name: PLANT - PROCESS EFFLUENT
Parameter Name: CARBON, DISSOLVED ORGANIC

Result Structure: MISA MONTHLY REPORTING
Param Reported As: AS CARBON
Frequency: MONTHLY
Sector: PETROLEUM REFINERIES
Component Type: NUM. IN AVERAGE

MISA Industrial Wastewater Discharge

Company Code: 0000130104
Control Point ID: 0700
Sample Date: 2014/10
Regulation: MISA COMPLIANCE
Value: 9654
Unit of Measure: M3/D
Control Point Name: PLANT - PROCESS EFFLUENT
Parameter Name: FLOW

Result Structure: MISA MONTHLY REPORTING
Param Reported As: NOT APPLICABLE
Frequency: MONTHLY
Sector: PETROLEUM REFINERIES
Component Type: MAXIMUM

MISA Industrial Wastewater Discharge

Company Code: 0000130104
Control Point ID: 0800
Sample Date: 2014/04
Regulation: MISA COMPLIANCE
Value: 70059.4
Unit of Measure: M3/D
Control Point Name: PLANT - ONCE THROUGH COOLING WATER (OTCW)
Parameter Name: FLOW

Result Structure: MISA MONTHLY REPORTING
Param Reported As: NOT APPLICABLE
Frequency: MONTHLY
Sector: PETROLEUM REFINERIES
Component Type: AVERAGE

MISA Industrial Wastewater Discharge

Company Code: 0000130104
Control Point ID: 0800
Sample Date: 2014/04
Regulation: MISA COMPLIANCE
Value: 5
Unit of Measure: M3/D
Control Point Name: PLANT - ONCE THROUGH COOLING WATER (OTCW)
Parameter Name: FLOW

Result Structure: MISA MONTHLY REPORTING
Param Reported As: NOT APPLICABLE
Frequency: MONTHLY
Sector: PETROLEUM REFINERIES
Component Type: NUM. IN AVERAGE

MISA Industrial Wastewater Discharge

Company Code: 0000130104
Control Point ID: 0800
Sample Date: 2014/04
Regulation: MISA COMPLIANCE
Value: 0.48636
Unit of Measure: KG/D
Control Point Name: PLANT - ONCE THROUGH COOLING WATER (OTCW)
Parameter Name: SULPHIDE, UNFILTERED REACTIVE

Result Structure: MISA MONTHLY REPORTING
Param Reported As: AS SULPHIDE
Frequency: MONTHLY
Sector: PETROLEUM REFINERIES
Component Type: MINIMUM

MISA Industrial Wastewater Discharge

Company Code:	0000130104	Result Structure:	MISA MONTHLY REPORTING
Control Point ID:	0800	Param Reported As:	AS SULPHIDE
Sample Date:	2014/04	Frequency:	MONTHLY
Regulation:	MISA COMPLIANCE	Sector:	PETROLEUM REFINERIES
Value:	5	Component Type:	NUM. IN AVERAGE
Unit of Measure:	KG/D		
Control Point Name:	PLANT - ONCE THROUGH COOLING WATER (OTCW)		
Parameter Name:	SULPHIDE, UNFILTERED REACTIVE		

MISA Industrial Wastewater Discharge

Company Code:	0000130104	Result Structure:	MISA MONTHLY REPORTING
Control Point ID:	0800	Param Reported As:	NOT APPLICABLE
Sample Date:	2014/04	Frequency:	MONTHLY
Regulation:	MISA COMPLIANCE	Sector:	PETROLEUM REFINERIES
Value:	0.016107	Component Type:	MAXIMUM
Unit of Measure:	KG/D		
Control Point Name:	PLANT - ONCE THROUGH COOLING WATER (OTCW)		
Parameter Name:	TOLUENE C7H8		

MISA Industrial Wastewater Discharge

Company Code:	0000130104	Result Structure:	MISA MONTHLY REPORTING
Control Point ID:	0700	Param Reported As:	AS NITROGEN
Sample Date:	2014/03	Frequency:	MONTHLY
Regulation:	MISA COMPLIANCE	Sector:	PETROLEUM REFINERIES
Value:	1.5817	Component Type:	AVERAGE
Unit of Measure:	KG/D		
Control Point Name:	PLANT - PROCESS EFFLUENT		
Parameter Name:	AMMONIUM+AMMONIA, TOTAL FILTER.REAC		

MISA Industrial Wastewater Discharge

Company Code:	0000130104	Result Structure:	MISA MONTHLY REPORTING
Control Point ID:	0700	Param Reported As:	AS NITROGEN
Sample Date:	2014/03	Frequency:	MONTHLY
Regulation:	MISA COMPLIANCE	Sector:	PETROLEUM REFINERIES
Value:	4.9241	Component Type:	MAXIMUM
Unit of Measure:	KG/D		
Control Point Name:	PLANT - PROCESS EFFLUENT		
Parameter Name:	AMMONIUM+AMMONIA, TOTAL FILTER.REAC		

MISA Industrial Wastewater Discharge

Company Code:	0000130104	Result Structure:	MISA MONTHLY REPORTING
Control Point ID:	0700	Param Reported As:	AS NITROGEN
Sample Date:	2014/03	Frequency:	MONTHLY
Regulation:	MISA COMPLIANCE	Sector:	PETROLEUM REFINERIES
Value:	4	Component Type:	NUM. IN AVERAGE
Unit of Measure:	KG/D		
Control Point Name:	PLANT - PROCESS EFFLUENT		
Parameter Name:	AMMONIUM+AMMONIA, TOTAL FILTER.REAC		

MISA Industrial Wastewater Discharge

Company Code:	0000130104	Result Structure:	MISA MONTHLY REPORTING
Control Point ID:	0800	Param Reported As:	AS PHENOL

Sample Date:	2014/07	Frequency:	MONTHLY
Regulation:	MISA COMPLIANCE	Sector:	PETROLEUM REFINERIES
Value:	0.073441	Component Type:	MAXIMUM
Unit of Measure:	KG/D		
Control Point Name:	PLANT - ONCE THROUGH COOLING WATER (OTCW)		
Parameter Name:	PHENOLICS, UNFILTERED REACTIVE		

MISA Industrial Wastewater Discharge

Company Code:	0000130104	Result Structure:	MISA MONTHLY REPORTING
Control Point ID:	0800	Param Reported As:	AS PHENOL
Sample Date:	2014/07	Frequency:	MONTHLY
Regulation:	MISA COMPLIANCE	Sector:	PETROLEUM REFINERIES
Value:	5	Component Type:	NUM. IN AVERAGE
Unit of Measure:	KG/D		
Control Point Name:	PLANT - ONCE THROUGH COOLING WATER (OTCW)		
Parameter Name:	PHENOLICS, UNFILTERED REACTIVE		

MISA Industrial Wastewater Discharge

Company Code:	0000130104	Result Structure:	MISA MONTHLY REPORTING
Control Point ID:	0800	Param Reported As:	AS SULPHIDE
Sample Date:	2014/07	Frequency:	MONTHLY
Regulation:	MISA COMPLIANCE	Sector:	PETROLEUM REFINERIES
Value:	0.51409	Component Type:	MAXIMUM
Unit of Measure:	KG/D		
Control Point Name:	PLANT - ONCE THROUGH COOLING WATER (OTCW)		
Parameter Name:	SULPHIDE, UNFILTERED REACTIVE		

MISA Industrial Wastewater Discharge

Company Code:	0000130104	Result Structure:	MISA MONTHLY REPORTING
Control Point ID:	0800	Param Reported As:	NOT APPLICABLE
Sample Date:	2014/07	Frequency:	MONTHLY
Regulation:	MISA COMPLIANCE	Sector:	PETROLEUM REFINERIES
Value:	0.014688	Component Type:	MAXIMUM
Unit of Measure:	KG/D		
Control Point Name:	PLANT - ONCE THROUGH COOLING WATER (OTCW)		
Parameter Name:	TOLUENE C7H8		

MISA Industrial Wastewater Discharge

Company Code:	0000130104	Result Structure:	MISA MONTHLY REPORTING
Control Point ID:	0800	Param Reported As:	NOT APPLICABLE
Sample Date:	2014/03	Frequency:	MONTHLY
Regulation:	MISA COMPLIANCE	Sector:	PETROLEUM REFINERIES
Value:	70638.5	Component Type:	MAXIMUM
Unit of Measure:	M3/D		
Control Point Name:	PLANT - ONCE THROUGH COOLING WATER (OTCW)		
Parameter Name:	FLOW		

MISA Industrial Wastewater Discharge

Company Code:	0000130104	Result Structure:	MISA MONTHLY REPORTING
Control Point ID:	0800	Param Reported As:	NOT APPLICABLE
Sample Date:	2014/03	Frequency:	MONTHLY
Regulation:	MISA COMPLIANCE	Sector:	PETROLEUM REFINERIES
Value:	66972.3	Component Type:	MINIMUM
Unit of Measure:	M3/D		
Control Point Name:	PLANT - ONCE THROUGH COOLING WATER (OTCW)		

Parameter Name: FLOW

MISA Industrial Wastewater Discharge

Company Code:	0000130104	Result Structure:	MISA MONTHLY REPORTING
Control Point ID:	0800	Param Reported As:	AS SULPHIDE
Sample Date:	2014/03	Frequency:	MONTHLY
Regulation:	MISA COMPLIANCE	Sector:	PETROLEUM REFINERIES
Value:	0.49447	Component Type:	MAXIMUM
Unit of Measure:	KG/D		
Control Point Name:	PLANT - ONCE THROUGH COOLING WATER (OTCW)		
Parameter Name:	SULPHIDE, UNFILTERED REACTIVE		

MISA Industrial Wastewater Discharge

Company Code:	0000130104	Result Structure:	MISA MONTHLY REPORTING
Control Point ID:	0800	Param Reported As:	NOT APPLICABLE
Sample Date:	2014/03	Frequency:	MONTHLY
Regulation:	MISA COMPLIANCE	Sector:	PETROLEUM REFINERIES
Value:	0.013395	Component Type:	MINIMUM
Unit of Measure:	KG/D		
Control Point Name:	PLANT - ONCE THROUGH COOLING WATER (OTCW)		
Parameter Name:	TOLUENE C7H8		

MISA Industrial Wastewater Discharge

Company Code:	0000130104	Result Structure:	MISA MONTHLY REPORTING
Control Point ID:	0700	Param Reported As:	AS NITROGEN
Sample Date:	2014/05	Frequency:	MONTHLY
Regulation:	MISA COMPLIANCE	Sector:	PETROLEUM REFINERIES
Value:	0	Component Type:	MAXIMUM
Unit of Measure:	KG/D		
Control Point Name:	PLANT - PROCESS EFFLUENT		
Parameter Name:	AMMONIUM+AMMONIA, TOTAL FILTER.REAC		

MISA Industrial Wastewater Discharge

Company Code:	0000130104	Result Structure:	MISA MONTHLY REPORTING
Control Point ID:	0700	Param Reported As:	AS CARBON
Sample Date:	2014/05	Frequency:	MONTHLY
Regulation:	MISA COMPLIANCE	Sector:	PETROLEUM REFINERIES
Value:	37.913	Component Type:	MAXIMUM
Unit of Measure:	KG/D		
Control Point Name:	PLANT - PROCESS EFFLUENT		
Parameter Name:	CARBON, DISSOLVED ORGANIC		

MISA Industrial Wastewater Discharge

Company Code:	0000130104	Result Structure:	MISA MONTHLY REPORTING
Control Point ID:	0700	Param Reported As:	AS CARBON
Sample Date:	2014/01	Frequency:	MONTHLY
Regulation:	MISA COMPLIANCE	Sector:	PETROLEUM REFINERIES
Value:	55.604	Component Type:	AVERAGE
Unit of Measure:	KG/D		
Control Point Name:	PLANT - PROCESS EFFLUENT		
Parameter Name:	CARBON, DISSOLVED ORGANIC		

MISA Industrial Wastewater Discharge

Company Code: 0000130104
Control Point ID: 0700
Sample Date: 2014/01
Regulation: MISA COMPLIANCE
Value: 5
Unit of Measure: KG/D
Control Point Name: PLANT - PROCESS EFFLUENT
Parameter Name: CARBON, DISSOLVED ORGANIC

Result Structure: MISA MONTHLY REPORTING
Param Reported As: AS CARBON
Frequency: MONTHLY
Sector: PETROLEUM REFINERIES
Component Type: NUM. IN AVERAGE

MISA Industrial Wastewater Discharge

Company Code: 0000130104
Control Point ID: 0800
Sample Date: 2014/05
Regulation: MISA COMPLIANCE
Value: 0.072105
Unit of Measure: KG/D
Control Point Name: PLANT - ONCE THROUGH COOLING WATER (OTCW)
Parameter Name: PHENOLICS, UNFILTERED REACTIVE

Result Structure: MISA MONTHLY REPORTING
Param Reported As: AS PHENOL
Frequency: MONTHLY
Sector: PETROLEUM REFINERIES
Component Type: MAXIMUM

MISA Industrial Wastewater Discharge

Company Code: 0000130104
Control Point ID: 0700
Sample Date: 2014/06
Regulation: MISA COMPLIANCE
Value: 4
Unit of Measure: KG/D
Control Point Name: PLANT - PROCESS EFFLUENT
Parameter Name: AMMONIUM+AMMONIA, TOTAL FILTER.REAC

Result Structure: MISA MONTHLY REPORTING
Param Reported As: AS NITROGEN
Frequency: MONTHLY
Sector: PETROLEUM REFINERIES
Component Type: NUM. IN AVERAGE

MISA Industrial Wastewater Discharge

Company Code: 0000130104
Control Point ID: 0700
Sample Date: 2014/06
Regulation: MISA COMPLIANCE
Value: 4
Unit of Measure: KG/D
Control Point Name: PLANT - PROCESS EFFLUENT
Parameter Name: PHOSPHORUS, UNFILTERED TOTAL

Result Structure: MISA MONTHLY REPORTING
Param Reported As: AS PHOSPHORUS
Frequency: MONTHLY
Sector: PETROLEUM REFINERIES
Component Type: NUM. IN AVERAGE

MISA Industrial Wastewater Discharge

Company Code: 0000130104
Control Point ID: 0800
Sample Date: 2014/08
Regulation: MISA COMPLIANCE
Value: 4
Unit of Measure: M3/D
Control Point Name: PLANT - ONCE THROUGH COOLING WATER (OTCW)
Parameter Name: FLOW

Result Structure: MISA MONTHLY REPORTING
Param Reported As: NOT APPLICABLE
Frequency: MONTHLY
Sector: PETROLEUM REFINERIES
Component Type: NUM. IN AVERAGE

MISA Industrial Wastewater Discharge

Company Code: 0000130104
Control Point ID: 0700
Sample Date: 2014/06
Regulation: MISA COMPLIANCE

Result Structure: MISA MONTHLY REPORTING
Param Reported As: NOT APPLICABLE
Frequency: MONTHLY
Sector: PETROLEUM REFINERIES

Value: 2.7573 **Component Type:** MINIMUM
Unit of Measure: KG/D
Control Point Name: PLANT - PROCESS EFFLUENT
Parameter Name: SOLVENT EXTRACTABLES

MISA Industrial Wastewater Discharge

Company Code: 0000130104 **Result Structure:** MISA MONTHLY REPORTING
Control Point ID: 0700 **Param Reported As:** AS SULPHIDE
Sample Date: 2014/06 **Frequency:** MONTHLY
Regulation: MISA COMPLIANCE **Sector:** PETROLEUM REFINERIES
Value: 0.059269 **Component Type:** MAXIMUM
Unit of Measure: KG/D
Control Point Name: PLANT - PROCESS EFFLUENT
Parameter Name: SULPHIDE, UNFILTERED REACTIVE

MISA Industrial Wastewater Discharge

Company Code: 0000130104 **Result Structure:** MISA MONTHLY REPORTING
Control Point ID: 0700 **Param Reported As:** AS SULPHIDE
Sample Date: 2014/06 **Frequency:** MONTHLY
Regulation: MISA COMPLIANCE **Sector:** PETROLEUM REFINERIES
Value: 4 **Component Type:** NUM. IN AVERAGE
Unit of Measure: KG/D
Control Point Name: PLANT - PROCESS EFFLUENT
Parameter Name: SULPHIDE, UNFILTERED REACTIVE

MISA Industrial Wastewater Discharge

Company Code: 0000130104 **Result Structure:** MISA MONTHLY REPORTING
Control Point ID: 0700 **Param Reported As:** AS NITROGEN
Sample Date: 2014/07 **Frequency:** MONTHLY
Regulation: MISA COMPLIANCE **Sector:** PETROLEUM REFINERIES
Value: 0.069508 **Component Type:** AVERAGE
Unit of Measure: KG/D
Control Point Name: PLANT - PROCESS EFFLUENT
Parameter Name: AMMONIUM+AMMONIA, TOTAL FILTER.REAC

MISA Industrial Wastewater Discharge

Company Code: 0000130104 **Result Structure:** MISA MONTHLY REPORTING
Control Point ID: 0700 **Param Reported As:** AS PHENOL
Sample Date: 2014/07 **Frequency:** MONTHLY
Regulation: MISA COMPLIANCE **Sector:** PETROLEUM REFINERIES
Value: 0.009243 **Component Type:** MAXIMUM
Unit of Measure: KG/D
Control Point Name: PLANT - PROCESS EFFLUENT
Parameter Name: PHENOLICS, UNFILTERED REACTIVE

MISA Industrial Wastewater Discharge

Company Code: 0000130104 **Result Structure:** MISA MONTHLY REPORTING
Control Point ID: 0700 **Param Reported As:** NOT APPLICABLE
Sample Date: 2014/05 **Frequency:** MONTHLY
Regulation: MISA COMPLIANCE **Sector:** PETROLEUM REFINERIES
Value: 3.9409 **Component Type:** MINIMUM
Unit of Measure: KG/D
Control Point Name: PLANT - PROCESS EFFLUENT
Parameter Name: SOLVENT EXTRACTABLES

MISA Industrial Wastewater Discharge

Company Code:	0000130104	Result Structure:	MISA MONTHLY REPORTING
Control Point ID:	0700	Param Reported As:	AS CARBON
Sample Date:	2014/05	Frequency:	MONTHLY
Regulation:	MISA COMPLIANCE	Sector:	PETROLEUM REFINERIES
Value:	4	Component Type:	NUM. IN AVERAGE
Unit of Measure:	KG/D		
Control Point Name:	PLANT - PROCESS EFFLUENT		
Parameter Name:	CARBON, DISSOLVED ORGANIC		

MISA Industrial Wastewater Discharge

Company Code:	0000130104	Result Structure:	MISA MONTHLY REPORTING
Control Point ID:	0700	Param Reported As:	AS PHOSPHORUS
Sample Date:	2014/10	Frequency:	MONTHLY
Regulation:	MISA COMPLIANCE	Sector:	PETROLEUM REFINERIES
Value:	3.0306	Component Type:	MAXIMUM
Unit of Measure:	KG/D		
Control Point Name:	PLANT - PROCESS EFFLUENT		
Parameter Name:	PHOSPHORUS, UNFILTERED TOTAL		

MISA Industrial Wastewater Discharge

Company Code:	0000130104	Result Structure:	MISA MONTHLY REPORTING
Control Point ID:	0700	Param Reported As:	AS PHENOL
Sample Date:	2014/12	Frequency:	MONTHLY
Regulation:	MISA COMPLIANCE	Sector:	PETROLEUM REFINERIES
Value:	0.0061344	Component Type:	AVERAGE
Unit of Measure:	KG/D		
Control Point Name:	PLANT - PROCESS EFFLUENT		
Parameter Name:	PHENOLICS, UNFILTERED REACTIVE		

MISA Industrial Wastewater Discharge

Company Code:	0000130104	Result Structure:	MISA MONTHLY REPORTING
Control Point ID:	0700	Param Reported As:	AS PHENOL
Sample Date:	2014/12	Frequency:	MONTHLY
Regulation:	MISA COMPLIANCE	Sector:	PETROLEUM REFINERIES
Value:	0.008466	Component Type:	MAXIMUM
Unit of Measure:	KG/D		
Control Point Name:	PLANT - PROCESS EFFLUENT		
Parameter Name:	PHENOLICS, UNFILTERED REACTIVE		

MISA Industrial Wastewater Discharge

Company Code:	0000130104	Result Structure:	MISA MONTHLY REPORTING
Control Point ID:	0700	Param Reported As:	AS PHOSPHORUS
Sample Date:	2014/12	Frequency:	MONTHLY
Regulation:	MISA COMPLIANCE	Sector:	PETROLEUM REFINERIES
Value:	1.4714	Component Type:	MAXIMUM
Unit of Measure:	KG/D		
Control Point Name:	PLANT - PROCESS EFFLUENT		
Parameter Name:	PHOSPHORUS, UNFILTERED TOTAL		

MISA Industrial Wastewater Discharge

Company Code:	0000130104	Result Structure:	MISA MONTHLY REPORTING
----------------------	------------	--------------------------	------------------------

Control Point ID: 0700
Sample Date: 2014/12
Regulation: MISA COMPLIANCE
Value: 5
Unit of Measure: KG/D
Control Point Name: PLANT - PROCESS EFFLUENT
Parameter Name: RESIDUE, PARTICULATE

Param Reported As: NOT APPLICABLE
Frequency: MONTHLY
Sector: PETROLEUM REFINERIES
Component Type: NUM. IN AVERAGE

MISA Industrial Wastewater Discharge

Company Code: 0000130104
Control Point ID: 0700
Sample Date: 2014/03
Regulation: MISA COMPLIANCE
Value: 0.0064629
Unit of Measure: KG/D
Control Point Name: PLANT - PROCESS EFFLUENT
Parameter Name: PHENOLICS, UNFILTERED REACTIVE

Result Structure: MISA MONTHLY REPORTING
Param Reported As: AS PHENOL
Frequency: MONTHLY
Sector: PETROLEUM REFINERIES
Component Type: AVERAGE

MISA Industrial Wastewater Discharge

Company Code: 0000130104
Control Point ID: 0700
Sample Date: 2014/03
Regulation: MISA COMPLIANCE
Value: 1.2472
Unit of Measure: KG/D
Control Point Name: PLANT - PROCESS EFFLUENT
Parameter Name: PHOSPHORUS, UNFILTERED TOTAL

Result Structure: MISA MONTHLY REPORTING
Param Reported As: AS PHOSPHORUS
Frequency: MONTHLY
Sector: PETROLEUM REFINERIES
Component Type: AVERAGE

MISA Industrial Wastewater Discharge

Company Code: 0000130104
Control Point ID: 0800
Sample Date: 2014/09
Regulation: MISA COMPLIANCE
Value: 0.014108
Unit of Measure: KG/D
Control Point Name: PLANT - ONCE THROUGH COOLING WATER (OTCW)
Parameter Name: TOLUENE C7H8

Result Structure: MISA MONTHLY REPORTING
Param Reported As: NOT APPLICABLE
Frequency: MONTHLY
Sector: PETROLEUM REFINERIES
Component Type: MINIMUM

MISA Industrial Wastewater Discharge

Company Code: 0000130104
Control Point ID: 0700
Sample Date: 2014/10
Regulation: MISA COMPLIANCE
Value: 9.178
Unit of Measure: KG/D
Control Point Name: PLANT - PROCESS EFFLUENT
Parameter Name: RESIDUE, PARTICULATE

Result Structure: MISA MONTHLY REPORTING
Param Reported As: NOT APPLICABLE
Frequency: MONTHLY
Sector: PETROLEUM REFINERIES
Component Type: MAXIMUM

MISA Industrial Wastewater Discharge

Company Code: 0000130104
Control Point ID: 0700
Sample Date: 2014/03
Regulation: MISA COMPLIANCE
Value: 6.9189
Unit of Measure: KG/D

Result Structure: MISA MONTHLY REPORTING
Param Reported As: NOT APPLICABLE
Frequency: MONTHLY
Sector: PETROLEUM REFINERIES
Component Type: AVERAGE

Control Point Name: PLANT - PROCESS EFFLUENT
Parameter Name: RESIDUE,PART LOSS ON IGNIT.

MISA Industrial Wastewater Discharge

Company Code:	0000130104	Result Structure:	MISA MONTHLY REPORTING
Control Point ID:	0700	Param Reported As:	AS SULPHIDE
Sample Date:	2014/03	Frequency:	MONTHLY
Regulation:	MISA COMPLIANCE	Sector:	PETROLEUM REFINERIES
Value:	0.058849	Component Type:	MAXIMUM
Unit of Measure:	KG/D		
Control Point Name:	PLANT - PROCESS EFFLUENT		
Parameter Name:	SULPHIDE, UNFILTERED REACTIVE		

MISA Industrial Wastewater Discharge

Company Code:	0000130104	Result Structure:	MISA MONTHLY REPORTING
Control Point ID:	0800	Param Reported As:	AS SULPHIDE
Sample Date:	2014/08	Frequency:	MONTHLY
Regulation:	MISA COMPLIANCE	Sector:	PETROLEUM REFINERIES
Value:	0.49339	Component Type:	AVERAGE
Unit of Measure:	KG/D		
Control Point Name:	PLANT - ONCE THROUGH COOLING WATER (OTCW)		
Parameter Name:	SULPHIDE, UNFILTERED REACTIVE		

MISA Industrial Wastewater Discharge

Company Code:	0000130104	Result Structure:	MISA MONTHLY REPORTING
Control Point ID:	0700	Param Reported As:	AS CARBON
Sample Date:	2014/08	Frequency:	MONTHLY
Regulation:	MISA COMPLIANCE	Sector:	PETROLEUM REFINERIES
Value:	22.858	Component Type:	AVERAGE
Unit of Measure:	KG/D		
Control Point Name:	PLANT - PROCESS EFFLUENT		
Parameter Name:	CARBON, DISSOLVED ORGANIC		

MISA Industrial Wastewater Discharge

Company Code:	0000130104	Result Structure:	MISA MONTHLY REPORTING
Control Point ID:	0700	Param Reported As:	AS CARBON
Sample Date:	2014/08	Frequency:	MONTHLY
Regulation:	MISA COMPLIANCE	Sector:	PETROLEUM REFINERIES
Value:	31.328	Component Type:	MAXIMUM
Unit of Measure:	KG/D		
Control Point Name:	PLANT - PROCESS EFFLUENT		
Parameter Name:	CARBON, DISSOLVED ORGANIC		

MISA Industrial Wastewater Discharge

Company Code:	0000130104	Result Structure:	MISA MONTHLY REPORTING
Control Point ID:	0700	Param Reported As:	AS CARBON
Sample Date:	2014/08	Frequency:	MONTHLY
Regulation:	MISA COMPLIANCE	Sector:	PETROLEUM REFINERIES
Value:	14.855	Component Type:	MINIMUM
Unit of Measure:	KG/D		
Control Point Name:	PLANT - PROCESS EFFLUENT		
Parameter Name:	CARBON, DISSOLVED ORGANIC		

MISA Industrial Wastewater Discharge

Discharge

Company Code:	0000130104	Result Structure:	MISA MONTHLY REPORTING
Control Point ID:	0800	Param Reported As:	NOT APPLICABLE
Sample Date:	2014/01	Frequency:	MONTHLY
Regulation:	MISA COMPLIANCE	Sector:	PETROLEUM REFINERIES
Value:	72667	Component Type:	MAXIMUM
Unit of Measure:	M3/D		
Control Point Name:	PLANT - ONCE THROUGH COOLING WATER (OTCW)		
Parameter Name:	FLOW		

MISA Industrial Wastewater Discharge

Company Code:	0000130104	Result Structure:	MISA MONTHLY REPORTING
Control Point ID:	0800	Param Reported As:	AS SULPHIDE
Sample Date:	2014/01	Frequency:	MONTHLY
Regulation:	MISA COMPLIANCE	Sector:	PETROLEUM REFINERIES
Value:	0.47657	Component Type:	AVERAGE
Unit of Measure:	KG/D		
Control Point Name:	PLANT - ONCE THROUGH COOLING WATER (OTCW)		
Parameter Name:	SULPHIDE, UNFILTERED REACTIVE		

MISA Industrial Wastewater Discharge

Company Code:	0000130104	Result Structure:	MISA MONTHLY REPORTING
Control Point ID:	0700	Param Reported As:	NOT APPLICABLE
Sample Date:	2014/10	Frequency:	MONTHLY
Regulation:	MISA COMPLIANCE	Sector:	PETROLEUM REFINERIES
Value:	11.457	Component Type:	AVERAGE
Unit of Measure:	KG/D		
Control Point Name:	PLANT - PROCESS EFFLUENT		
Parameter Name:	RESIDUE,PART LOSS ON IGNIT.		

MISA Industrial Wastewater Discharge

Company Code:	0000130104	Result Structure:	MISA MONTHLY REPORTING
Control Point ID:	0700	Param Reported As:	NOT APPLICABLE
Sample Date:	2014/10	Frequency:	MONTHLY
Regulation:	MISA COMPLIANCE	Sector:	PETROLEUM REFINERIES
Value:	3.5482	Component Type:	AVERAGE
Unit of Measure:	KG/D		
Control Point Name:	PLANT - PROCESS EFFLUENT		
Parameter Name:	SOLVENT EXTRACTABLES		

MISA Industrial Wastewater Discharge

Company Code:	0000130104	Result Structure:	MISA MONTHLY REPORTING
Control Point ID:	0700	Param Reported As:	AS SULPHIDE
Sample Date:	2014/01	Frequency:	MONTHLY
Regulation:	MISA COMPLIANCE	Sector:	PETROLEUM REFINERIES
Value:	5	Component Type:	NUM. IN AVERAGE
Unit of Measure:	KG/D		
Control Point Name:	PLANT - PROCESS EFFLUENT		
Parameter Name:	SULPHIDE, UNFILTERED REACTIVE		

MISA Industrial Wastewater Discharge

Company Code:	0000130104	Result Structure:	MISA MONTHLY REPORTING
Control Point ID:	0700	Param Reported As:	AS NITROGEN
Sample Date:	2014/02	Frequency:	MONTHLY

Regulation: MISA COMPLIANCE **Sector:** PETROLEUM REFINERIES
Value: 4 **Component Type:** NUM. IN AVERAGE
Unit of Measure: KG/D
Control Point Name: PLANT - PROCESS EFFLUENT
Parameter Name: AMMONIUM+AMMONIA, TOTAL FILTER.REAC

MISA Industrial Wastewater Discharge

Company Code: 0000130104 **Result Structure:** MISA MONTHLY REPORTING
Control Point ID: 0800 **Param Reported As:** NOT APPLICABLE
Sample Date: 2014/08 **Frequency:** MONTHLY
Regulation: MISA COMPLIANCE **Sector:** PETROLEUM REFINERIES
Value: 4 **Component Type:** NUM. IN AVERAGE
Unit of Measure: KG/D
Control Point Name: PLANT - ONCE THROUGH COOLING WATER (OTCW)
Parameter Name: TOLUENE C7H8

MISA Industrial Wastewater Discharge

Company Code: 0000130104 **Result Structure:** MISA MONTHLY REPORTING
Control Point ID: 0800 **Param Reported As:** AS PHENOL
Sample Date: 2014/09 **Frequency:** MONTHLY
Regulation: MISA COMPLIANCE **Sector:** PETROLEUM REFINERIES
Value: 4 **Component Type:** NUM. IN AVERAGE
Unit of Measure: KG/D
Control Point Name: PLANT - ONCE THROUGH COOLING WATER (OTCW)
Parameter Name: PHENOLICS, UNFILTERED REACTIVE

MISA Industrial Wastewater Discharge

Company Code: 0000130104 **Result Structure:** MISA MONTHLY REPORTING
Control Point ID: 0800 **Param Reported As:** NOT APPLICABLE
Sample Date: 2014/02 **Frequency:** MONTHLY
Regulation: MISA COMPLIANCE **Sector:** PETROLEUM REFINERIES
Value: 0.034384 **Component Type:** AVERAGE
Unit of Measure: KG/D
Control Point Name: PLANT - ONCE THROUGH COOLING WATER (OTCW)
Parameter Name: BENZENE C6H6

MISA Industrial Wastewater Discharge

Company Code: 0000130104 **Result Structure:** MISA MONTHLY REPORTING
Control Point ID: 0800 **Param Reported As:** NOT APPLICABLE
Sample Date: 2014/02 **Frequency:** MONTHLY
Regulation: MISA COMPLIANCE **Sector:** PETROLEUM REFINERIES
Value: 0.095118 **Component Type:** MAXIMUM
Unit of Measure: KG/D
Control Point Name: PLANT - ONCE THROUGH COOLING WATER (OTCW)
Parameter Name: BENZENE C6H6

MISA Industrial Wastewater Discharge

Company Code: 0000130104 **Result Structure:** MISA MONTHLY REPORTING
Control Point ID: 0700 **Param Reported As:** NOT APPLICABLE
Sample Date: 2014/04 **Frequency:** MONTHLY
Regulation: MISA COMPLIANCE **Sector:** PETROLEUM REFINERIES
Value: 5845 **Component Type:** MINIMUM
Unit of Measure: M3/D
Control Point Name: PLANT - PROCESS EFFLUENT
Parameter Name: FLOW

MISA Industrial Wastewater Discharge

Company Code:	0000130104	Result Structure:	MISA MONTHLY REPORTING
Control Point ID:	0700	Param Reported As:	AS PHOSPHORUS
Sample Date:	2014/04	Frequency:	MONTHLY
Regulation:	MISA COMPLIANCE	Sector:	PETROLEUM REFINERIES
Value:	1.1883	Component Type:	MINIMUM
Unit of Measure:	KG/D		
Control Point Name:	PLANT - PROCESS EFFLUENT		
Parameter Name:	PHOSPHORUS,UNFILTERED TOTAL		

MISA Industrial Wastewater Discharge

Company Code:	0000130104	Result Structure:	MISA MONTHLY REPORTING
Control Point ID:	0700	Param Reported As:	AS PHOSPHORUS
Sample Date:	2014/04	Frequency:	MONTHLY
Regulation:	MISA COMPLIANCE	Sector:	PETROLEUM REFINERIES
Value:	5	Component Type:	NUM. IN AVERAGE
Unit of Measure:	KG/D		
Control Point Name:	PLANT - PROCESS EFFLUENT		
Parameter Name:	PHOSPHORUS,UNFILTERED TOTAL		

MISA Industrial Wastewater Discharge

Company Code:	0000130104	Result Structure:	MISA MONTHLY REPORTING
Control Point ID:	0800	Param Reported As:	NOT APPLICABLE
Sample Date:	2014/06	Frequency:	MONTHLY
Regulation:	MISA COMPLIANCE	Sector:	PETROLEUM REFINERIES
Value:	0.015078	Component Type:	MAXIMUM
Unit of Measure:	KG/D		
Control Point Name:	PLANT - ONCE THROUGH COOLING WATER (OTCW)		
Parameter Name:	TOLUENE C7H8		

MISA Industrial Wastewater Discharge

Company Code:	0000130104	Result Structure:	MISA MONTHLY REPORTING
Control Point ID:	0800	Param Reported As:	NOT APPLICABLE
Sample Date:	2014/06	Frequency:	MONTHLY
Regulation:	MISA COMPLIANCE	Sector:	PETROLEUM REFINERIES
Value:	0.013811	Component Type:	MINIMUM
Unit of Measure:	KG/D		
Control Point Name:	PLANT - ONCE THROUGH COOLING WATER (OTCW)		
Parameter Name:	TOLUENE C7H8		

MISA Industrial Wastewater Discharge

Company Code:	0000130104	Result Structure:	MISA MONTHLY REPORTING
Control Point ID:	0700	Param Reported As:	NOT APPLICABLE
Sample Date:	2014/02	Frequency:	MONTHLY
Regulation:	MISA COMPLIANCE	Sector:	PETROLEUM REFINERIES
Value:	8316	Component Type:	MAXIMUM
Unit of Measure:	M3/D		
Control Point Name:	PLANT - PROCESS EFFLUENT		
Parameter Name:	FLOW		

MISA Industrial Wastewater Discharge

Company Code:	0000130104	Result Structure:	MISA MONTHLY REPORTING
Control Point ID:	0800	Param Reported As:	AS SULPHIDE
Sample Date:	2014/05	Frequency:	MONTHLY
Regulation:	MISA COMPLIANCE	Sector:	PETROLEUM REFINERIES
Value:	0.50474	Component Type:	MAXIMUM
Unit of Measure:	KG/D		
Control Point Name:	PLANT - ONCE THROUGH COOLING WATER (OTCW)		
Parameter Name:	SULPHIDE, UNFILTERED REACTIVE		

MISA Industrial Wastewater Discharge

Company Code:	0000130104	Result Structure:	MISA MONTHLY REPORTING
Control Point ID:	0700	Param Reported As:	AS SULPHIDE
Sample Date:	2014/04	Frequency:	MONTHLY
Regulation:	MISA COMPLIANCE	Sector:	PETROLEUM REFINERIES
Value:	0.04641	Component Type:	MINIMUM
Unit of Measure:	KG/D		
Control Point Name:	PLANT - PROCESS EFFLUENT		
Parameter Name:	SULPHIDE, UNFILTERED REACTIVE		

MISA Industrial Wastewater Discharge

Company Code:	0000130104	Result Structure:	MISA MONTHLY REPORTING
Control Point ID:	0800	Param Reported As:	NOT APPLICABLE
Sample Date:	2014/10	Frequency:	MONTHLY
Regulation:	MISA COMPLIANCE	Sector:	PETROLEUM REFINERIES
Value:	0.015025	Component Type:	MAXIMUM
Unit of Measure:	KG/D		
Control Point Name:	PLANT - ONCE THROUGH COOLING WATER (OTCW)		
Parameter Name:	BENZENE C6H6		

MISA Industrial Wastewater Discharge

Company Code:	0000130104	Result Structure:	MISA MONTHLY REPORTING
Control Point ID:	0800	Param Reported As:	AS PHENOL
Sample Date:	2014/10	Frequency:	MONTHLY
Regulation:	MISA COMPLIANCE	Sector:	PETROLEUM REFINERIES
Value:	5	Component Type:	NUM. IN AVERAGE
Unit of Measure:	KG/D		
Control Point Name:	PLANT - ONCE THROUGH COOLING WATER (OTCW)		
Parameter Name:	PHENOLICS, UNFILTERED REACTIVE		

MISA Industrial Wastewater Discharge

Company Code:	0000130104	Result Structure:	MISA MONTHLY REPORTING
Control Point ID:	0800	Param Reported As:	AS SULPHIDE
Sample Date:	2014/10	Frequency:	MONTHLY
Regulation:	MISA COMPLIANCE	Sector:	PETROLEUM REFINERIES
Value:	5	Component Type:	NUM. IN AVERAGE
Unit of Measure:	KG/D		
Control Point Name:	PLANT - ONCE THROUGH COOLING WATER (OTCW)		
Parameter Name:	SULPHIDE, UNFILTERED REACTIVE		

MISA Industrial Wastewater Discharge

Company Code:	0000130104	Result Structure:	MISA MONTHLY REPORTING
Control Point ID:	0800	Param Reported As:	NOT APPLICABLE
Sample Date:	2014/10	Frequency:	MONTHLY
Regulation:	MISA COMPLIANCE	Sector:	PETROLEUM REFINERIES
Value:	0.0138	Component Type:	AVERAGE

Unit of Measure: KG/D
Control Point Name: PLANT - ONCE THROUGH COOLING WATER (OTCW)
Parameter Name: TOLUENE C7H8

MISA Industrial Wastewater
Discharge

Company Code:	0000130104	Result Structure:	MISA MONTHLY REPORTING
Control Point ID:	0800	Param Reported As:	NOT APPLICABLE
Sample Date:	2014/11	Frequency:	MONTHLY
Regulation:	MISA COMPLIANCE	Sector:	PETROLEUM REFINERIES
Value:	0.014113	Component Type:	AVERAGE
Unit of Measure:	KG/D		
Control Point Name:	PLANT - ONCE THROUGH COOLING WATER (OTCW)		
Parameter Name:	BENZENE C6H6		

MISA Industrial Wastewater
Discharge

Company Code:	0000130104	Result Structure:	MISA MONTHLY REPORTING
Control Point ID:	0700	Param Reported As:	AS PHOSPHORUS
Sample Date:	2014/09	Frequency:	MONTHLY
Regulation:	MISA COMPLIANCE	Sector:	PETROLEUM REFINERIES
Value:	1.0856	Component Type:	MINIMUM
Unit of Measure:	KG/D		
Control Point Name:	PLANT - PROCESS EFFLUENT		
Parameter Name:	PHOSPHORUS, UNFILTERED TOTAL		

MISA Industrial Wastewater
Discharge

Company Code:	0000130104	Result Structure:	MISA MONTHLY REPORTING
Control Point ID:	0700	Param Reported As:	NOT APPLICABLE
Sample Date:	2014/09	Frequency:	MONTHLY
Regulation:	MISA COMPLIANCE	Sector:	PETROLEUM REFINERIES
Value:	8.662	Component Type:	MAXIMUM
Unit of Measure:	KG/D		
Control Point Name:	PLANT - PROCESS EFFLUENT		
Parameter Name:	RESIDUE, PART LOSS ON IGNIT.		

MISA Industrial Wastewater
Discharge

Company Code:	0000130104	Result Structure:	MISA MONTHLY REPORTING
Control Point ID:	0700	Param Reported As:	AS SULPHIDE
Sample Date:	2014/09	Frequency:	MONTHLY
Regulation:	MISA COMPLIANCE	Sector:	PETROLEUM REFINERIES
Value:	0.058009	Component Type:	MAXIMUM
Unit of Measure:	KG/D		
Control Point Name:	PLANT - PROCESS EFFLUENT		
Parameter Name:	SULPHIDE, UNFILTERED REACTIVE		

MISA Industrial Wastewater
Discharge

Company Code:	0000130104	Result Structure:	MISA MONTHLY REPORTING
Control Point ID:	0800	Param Reported As:	AS PHENOL
Sample Date:	2014/12	Frequency:	MONTHLY
Regulation:	MISA COMPLIANCE	Sector:	PETROLEUM REFINERIES
Value:	0.071364	Component Type:	AVERAGE
Unit of Measure:	KG/D		
Control Point Name:	PLANT - ONCE THROUGH COOLING WATER (OTCW)		
Parameter Name:	PHENOLICS, UNFILTERED REACTIVE		

MISA Industrial Wastewater Discharge

Company Code:	0000130104	Result Structure:	MISA MONTHLY REPORTING
Control Point ID:	0800	Param Reported As:	AS SULPHIDE
Sample Date:	2014/12	Frequency:	MONTHLY
Regulation:	MISA COMPLIANCE	Sector:	PETROLEUM REFINERIES
Value:	0.49955	Component Type:	AVERAGE
Unit of Measure:	KG/D		
Control Point Name:	PLANT - ONCE THROUGH COOLING WATER (OTCW)		
Parameter Name:	SULPHIDE, UNFILTERED REACTIVE		

MISA Industrial Wastewater Discharge

Company Code:	0000130104	Result Structure:	MISA MONTHLY REPORTING
Control Point ID:	0800	Param Reported As:	AS SULPHIDE
Sample Date:	2014/12	Frequency:	MONTHLY
Regulation:	MISA COMPLIANCE	Sector:	PETROLEUM REFINERIES
Value:	0.51969	Component Type:	MAXIMUM
Unit of Measure:	KG/D		
Control Point Name:	PLANT - ONCE THROUGH COOLING WATER (OTCW)		
Parameter Name:	SULPHIDE, UNFILTERED REACTIVE		

MISA Industrial Wastewater Discharge

Company Code:	0000130104	Result Structure:	MISA MONTHLY REPORTING
Control Point ID:	0700	Param Reported As:	NOT APPLICABLE
Sample Date:	2014/11	Frequency:	MONTHLY
Regulation:	MISA COMPLIANCE	Sector:	PETROLEUM REFINERIES
Value:	7.4502	Component Type:	AVERAGE
Unit of Measure:	KG/D		
Control Point Name:	PLANT - PROCESS EFFLUENT		
Parameter Name:	RESIDUE,PART LOSS ON IGNIT.		

MISA Industrial Wastewater Discharge

Company Code:	0000130104	Result Structure:	MISA MONTHLY REPORTING
Control Point ID:	0700	Param Reported As:	AS SULPHIDE
Sample Date:	2014/11	Frequency:	MONTHLY
Regulation:	MISA COMPLIANCE	Sector:	PETROLEUM REFINERIES
Value:	0.054066	Component Type:	AVERAGE
Unit of Measure:	KG/D		
Control Point Name:	PLANT - PROCESS EFFLUENT		
Parameter Name:	SULPHIDE, UNFILTERED REACTIVE		

MISA Industrial Wastewater Discharge

Company Code:	0000130104	Result Structure:	MISA MONTHLY REPORTING
Control Point ID:	0700	Param Reported As:	AS SULPHIDE
Sample Date:	2014/11	Frequency:	MONTHLY
Regulation:	MISA COMPLIANCE	Sector:	PETROLEUM REFINERIES
Value:	4	Component Type:	NUM. IN AVERAGE
Unit of Measure:	KG/D		
Control Point Name:	PLANT - PROCESS EFFLUENT		
Parameter Name:	SULPHIDE, UNFILTERED REACTIVE		

MISA Industrial Wastewater Discharge

Company Code:	0000130104	Result Structure:	MISA MONTHLY REPORTING
Control Point ID:	0700	Param Reported As:	AS CARBON

Sample Date: 2014/09
Regulation: MISA COMPLIANCE
Value: 24.131
Unit of Measure: KG/D
Control Point Name: PLANT - PROCESS EFFLUENT
Parameter Name: CARBON, DISSOLVED ORGANIC

Frequency: MONTHLY
Sector: PETROLEUM REFINERIES
Component Type: AVERAGE

MISA Industrial Wastewater Discharge

Company Code: 0000130104
Control Point ID: 0700
Sample Date: 2014/09
Regulation: MISA COMPLIANCE
Value: 8662
Unit of Measure: M3/D
Control Point Name: PLANT - PROCESS EFFLUENT
Parameter Name: FLOW

Result Structure: MISA MONTHLY REPORTING
Param Reported As: NOT APPLICABLE
Frequency: MONTHLY
Sector: PETROLEUM REFINERIES
Component Type: MAXIMUM

MISA Industrial Wastewater Discharge

Company Code: 0000130104
Control Point ID: 0800
Sample Date: 2014/02
Regulation: MISA COMPLIANCE
Value: 4
Unit of Measure: KG/D
Control Point Name: PLANT - ONCE THROUGH COOLING WATER (OTCW)
Parameter Name: TOLUENE C7H8

Result Structure: MISA MONTHLY REPORTING
Param Reported As: NOT APPLICABLE
Frequency: MONTHLY
Sector: PETROLEUM REFINERIES
Component Type: NUM. IN AVERAGE

MISA Industrial Wastewater Discharge

Company Code: 0000130104
Control Point ID: 0800
Sample Date: 2014/03
Regulation: MISA COMPLIANCE
Value: 68359.1
Unit of Measure: M3/D
Control Point Name: PLANT - ONCE THROUGH COOLING WATER (OTCW)
Parameter Name: FLOW

Result Structure: MISA MONTHLY REPORTING
Param Reported As: NOT APPLICABLE
Frequency: MONTHLY
Sector: PETROLEUM REFINERIES
Component Type: AVERAGE

MISA Industrial Wastewater Discharge

Company Code: 0000130104
Control Point ID: 0700
Sample Date: 2014/10
Regulation: MISA COMPLIANCE
Value: 0.3031
Unit of Measure: KG/D
Control Point Name: PLANT - PROCESS EFFLUENT
Parameter Name: AMMONIUM+AMMONIA, TOTAL FILTER.REAC

Result Structure: MISA MONTHLY REPORTING
Param Reported As: AS NITROGEN
Frequency: MONTHLY
Sector: PETROLEUM REFINERIES
Component Type: MAXIMUM

MISA Industrial Wastewater Discharge

Company Code: 0000130104
Control Point ID: 0700
Sample Date: 2014/10
Regulation: MISA COMPLIANCE
Value: 19.661
Unit of Measure: KG/D
Control Point Name: PLANT - PROCESS EFFLUENT

Result Structure: MISA MONTHLY REPORTING
Param Reported As: AS CARBON
Frequency: MONTHLY
Sector: PETROLEUM REFINERIES
Component Type: MINIMUM

Parameter Name: CARBON, DISSOLVED ORGANIC

MISA Industrial Wastewater Discharge

Company Code:	0000130104	Result Structure:	MISA MONTHLY REPORTING
Control Point ID:	0700	Param Reported As:	NOT APPLICABLE
Sample Date:	2014/10	Frequency:	MONTHLY
Regulation:	MISA COMPLIANCE	Sector:	PETROLEUM REFINERIES
Value:	7606.8	Component Type:	AVERAGE
Unit of Measure:	M3/D		
Control Point Name:	PLANT - PROCESS EFFLUENT		
Parameter Name:	FLOW		

MISA Industrial Wastewater Discharge

Company Code:	0000130104	Result Structure:	MISA MONTHLY REPORTING
Control Point ID:	0700	Param Reported As:	AS NITROGEN
Sample Date:	2014/01	Frequency:	MONTHLY
Regulation:	MISA COMPLIANCE	Sector:	PETROLEUM REFINERIES
Value:	0	Component Type:	MAXIMUM
Unit of Measure:	KG/D		
Control Point Name:	PLANT - PROCESS EFFLUENT		
Parameter Name:	AMMONIUM+AMMONIA, TOTAL FILTER.REAC		

MISA Industrial Wastewater Discharge

Company Code:	0000130104	Result Structure:	MISA MONTHLY REPORTING
Control Point ID:	0800	Param Reported As:	NOT APPLICABLE
Sample Date:	2014/04	Frequency:	MONTHLY
Regulation:	MISA COMPLIANCE	Sector:	PETROLEUM REFINERIES
Value:	5	Component Type:	NUM. IN AVERAGE
Unit of Measure:	KG/D		
Control Point Name:	PLANT - ONCE THROUGH COOLING WATER (OTCW)		
Parameter Name:	BENZENE C6H6		

MISA Industrial Wastewater Discharge

Company Code:	0000130104	Result Structure:	MISA MONTHLY REPORTING
Control Point ID:	0800	Param Reported As:	NOT APPLICABLE
Sample Date:	2014/04	Frequency:	MONTHLY
Regulation:	MISA COMPLIANCE	Sector:	PETROLEUM REFINERIES
Value:	70880.9	Component Type:	MAXIMUM
Unit of Measure:	M3/D		
Control Point Name:	PLANT - ONCE THROUGH COOLING WATER (OTCW)		
Parameter Name:	FLOW		

MISA Industrial Wastewater Discharge

Company Code:	0000130104	Result Structure:	MISA MONTHLY REPORTING
Control Point ID:	0700	Param Reported As:	NOT APPLICABLE
Sample Date:	2014/02	Frequency:	MONTHLY
Regulation:	MISA COMPLIANCE	Sector:	PETROLEUM REFINERIES
Value:	4	Component Type:	NUM. IN AVERAGE
Unit of Measure:	KG/D		
Control Point Name:	PLANT - PROCESS EFFLUENT		
Parameter Name:	SOLVENT EXTRACTABLES		

MISA Industrial Wastewater Discharge

Company Code:	0000130104	Result Structure:	MISA MONTHLY REPORTING
Control Point ID:	0700	Param Reported As:	AS CARBON
Sample Date:	2014/03	Frequency:	MONTHLY
Regulation:	MISA COMPLIANCE	Sector:	PETROLEUM REFINERIES
Value:	31.947	Component Type:	MAXIMUM
Unit of Measure:	KG/D		
Control Point Name:	PLANT - PROCESS EFFLUENT		
Parameter Name:	CARBON, DISSOLVED ORGANIC		

MISA Industrial Wastewater Discharge

Company Code:	0000130104	Result Structure:	MISA MONTHLY REPORTING
Control Point ID:	0700	Param Reported As:	AS NITROGEN
Sample Date:	2014/12	Frequency:	MONTHLY
Regulation:	MISA COMPLIANCE	Sector:	PETROLEUM REFINERIES
Value:	5	Component Type:	NUM. IN AVERAGE
Unit of Measure:	KG/D		
Control Point Name:	PLANT - PROCESS EFFLUENT		
Parameter Name:	AMMONIUM+AMMONIA, TOTAL FILTER.REAC		

MISA Industrial Wastewater Discharge

Company Code:	0000130104	Result Structure:	MISA MONTHLY REPORTING
Control Point ID:	0800	Param Reported As:	AS PHENOL
Sample Date:	2014/07	Frequency:	MONTHLY
Regulation:	MISA COMPLIANCE	Sector:	PETROLEUM REFINERIES
Value:	0.069781	Component Type:	AVERAGE
Unit of Measure:	KG/D		
Control Point Name:	PLANT - ONCE THROUGH COOLING WATER (OTCW)		
Parameter Name:	PHENOLICS, UNFILTERED REACTIVE		

MISA Industrial Wastewater Discharge

Company Code:	0000130104	Result Structure:	MISA MONTHLY REPORTING
Control Point ID:	0800	Param Reported As:	AS SULPHIDE
Sample Date:	2014/07	Frequency:	MONTHLY
Regulation:	MISA COMPLIANCE	Sector:	PETROLEUM REFINERIES
Value:	5	Component Type:	NUM. IN AVERAGE
Unit of Measure:	KG/D		
Control Point Name:	PLANT - ONCE THROUGH COOLING WATER (OTCW)		
Parameter Name:	SULPHIDE, UNFILTERED REACTIVE		

MISA Industrial Wastewater Discharge

Company Code:	0000130104	Result Structure:	MISA MONTHLY REPORTING
Control Point ID:	0800	Param Reported As:	NOT APPLICABLE
Sample Date:	2014/07	Frequency:	MONTHLY
Regulation:	MISA COMPLIANCE	Sector:	PETROLEUM REFINERIES
Value:	0.013625	Component Type:	MINIMUM
Unit of Measure:	KG/D		
Control Point Name:	PLANT - ONCE THROUGH COOLING WATER (OTCW)		
Parameter Name:	TOLUENE C7H8		

MISA Industrial Wastewater Discharge

Company Code:	0000130104	Result Structure:	MISA MONTHLY REPORTING
Control Point ID:	0800	Param Reported As:	NOT APPLICABLE
Sample Date:	2014/03	Frequency:	MONTHLY
Regulation:	MISA COMPLIANCE	Sector:	PETROLEUM REFINERIES

Value: 4 **Component Type:** NUM. IN AVERAGE
Unit of Measure: M3/D
Control Point Name: PLANT - ONCE THROUGH COOLING WATER (OTCW)
Parameter Name: FLOW

MISA Industrial Wastewater Discharge

Company Code: 0000130104 **Result Structure:** MISA MONTHLY REPORTING
Control Point ID: 0800 **Param Reported As:** AS SULPHIDE
Sample Date: 2014/03 **Frequency:** MONTHLY
Regulation: MISA COMPLIANCE **Sector:** PETROLEUM REFINERIES
Value: 4 **Component Type:** NUM. IN AVERAGE
Unit of Measure: KG/D
Control Point Name: PLANT - ONCE THROUGH COOLING WATER (OTCW)
Parameter Name: SULPHIDE, UNFILTERED REACTIVE

MISA Industrial Wastewater Discharge

Company Code: 0000130104 **Result Structure:** MISA MONTHLY REPORTING
Control Point ID: 0700 **Param Reported As:** AS CARBON
Sample Date: 2014/05 **Frequency:** MONTHLY
Regulation: MISA COMPLIANCE **Sector:** PETROLEUM REFINERIES
Value: 30.724 **Component Type:** AVERAGE
Unit of Measure: KG/D
Control Point Name: PLANT - PROCESS EFFLUENT
Parameter Name: CARBON, DISSOLVED ORGANIC

MISA Industrial Wastewater Discharge

Company Code: 0000130104 **Result Structure:** MISA MONTHLY REPORTING
Control Point ID: 0800 **Param Reported As:** NOT APPLICABLE
Sample Date: 2014/05 **Frequency:** MONTHLY
Regulation: MISA COMPLIANCE **Sector:** PETROLEUM REFINERIES
Value: 0.014406 **Component Type:** AVERAGE
Unit of Measure: KG/D
Control Point Name: PLANT - ONCE THROUGH COOLING WATER (OTCW)
Parameter Name: BENZENE C6H6

MISA Industrial Wastewater Discharge

Company Code: 0000130104 **Result Structure:** MISA MONTHLY REPORTING
Control Point ID: 0800 **Param Reported As:** NOT APPLICABLE
Sample Date: 2014/05 **Frequency:** MONTHLY
Regulation: MISA COMPLIANCE **Sector:** PETROLEUM REFINERIES
Value: 0.013777 **Component Type:** MINIMUM
Unit of Measure: KG/D
Control Point Name: PLANT - ONCE THROUGH COOLING WATER (OTCW)
Parameter Name: BENZENE C6H6

MISA Industrial Wastewater Discharge

Company Code: 0000130104 **Result Structure:** MISA MONTHLY REPORTING
Control Point ID: 0800 **Param Reported As:** AS PHENOL
Sample Date: 2014/05 **Frequency:** MONTHLY
Regulation: MISA COMPLIANCE **Sector:** PETROLEUM REFINERIES
Value: 0.070405 **Component Type:** AVERAGE
Unit of Measure: KG/D
Control Point Name: PLANT - ONCE THROUGH COOLING WATER (OTCW)
Parameter Name: PHENOLICS, UNFILTERED REACTIVE

MISA Industrial Wastewater Discharge

Company Code:	0000130104	Result Structure:	MISA MONTHLY REPORTING
Control Point ID:	0800	Param Reported As:	NOT APPLICABLE
Sample Date:	2014/08	Frequency:	MONTHLY
Regulation:	MISA COMPLIANCE	Sector:	PETROLEUM REFINERIES
Value:	0.013843	Component Type:	MINIMUM
Unit of Measure:	KG/D		
Control Point Name:	PLANT - ONCE THROUGH COOLING WATER (OTCW)		
Parameter Name:	BENZENE C6H6		

MISA Industrial Wastewater Discharge

Company Code:	0000130104	Result Structure:	MISA MONTHLY REPORTING
Control Point ID:	0800	Param Reported As:	NOT APPLICABLE
Sample Date:	2014/08	Frequency:	MONTHLY
Regulation:	MISA COMPLIANCE	Sector:	PETROLEUM REFINERIES
Value:	69218.4	Component Type:	MINIMUM
Unit of Measure:	M3/D		
Control Point Name:	PLANT - ONCE THROUGH COOLING WATER (OTCW)		
Parameter Name:	FLOW		

MISA Industrial Wastewater Discharge

Company Code:	0000130104	Result Structure:	MISA MONTHLY REPORTING
Control Point ID:	0700	Param Reported As:	AS SULPHIDE
Sample Date:	2014/06	Frequency:	MONTHLY
Regulation:	MISA COMPLIANCE	Sector:	PETROLEUM REFINERIES
Value:	0.049847	Component Type:	AVERAGE
Unit of Measure:	KG/D		
Control Point Name:	PLANT - PROCESS EFFLUENT		
Parameter Name:	SULPHIDE, UNFILTERED REACTIVE		

MISA Industrial Wastewater Discharge

Company Code:	0000130104	Result Structure:	MISA MONTHLY REPORTING
Control Point ID:	0700	Param Reported As:	NOT APPLICABLE
Sample Date:	2014/06	Frequency:	MONTHLY
Regulation:	MISA COMPLIANCE	Sector:	PETROLEUM REFINERIES
Value:	5.5036	Component Type:	MAXIMUM
Unit of Measure:	KG/D		
Control Point Name:	PLANT - PROCESS EFFLUENT		
Parameter Name:	SOLVENT EXTRACTABLES		

MISA Industrial Wastewater Discharge

Company Code:	0000130104	Result Structure:	MISA MONTHLY REPORTING
Control Point ID:	0700	Param Reported As:	AS CARBON
Sample Date:	2014/12	Frequency:	MONTHLY
Regulation:	MISA COMPLIANCE	Sector:	PETROLEUM REFINERIES
Value:	25.841	Component Type:	MAXIMUM
Unit of Measure:	KG/D		
Control Point Name:	PLANT - PROCESS EFFLUENT		
Parameter Name:	CARBON, DISSOLVED ORGANIC		

MISA Industrial Wastewater Discharge

Company Code:	0000130104	Result Structure:	MISA MONTHLY REPORTING
----------------------	------------	--------------------------	------------------------

Control Point ID: 0700
Sample Date: 2014/05
Regulation: MISA COMPLIANCE
Value: 4
Unit of Measure: KG/D
Control Point Name: PLANT - PROCESS EFFLUENT
Parameter Name: SOLVENT EXTRACTABLES

Param Reported As: NOT APPLICABLE
Frequency: MONTHLY
Sector: PETROLEUM REFINERIES
Component Type: NUM. IN AVERAGE

MISA Industrial Wastewater Discharge

Company Code: 0000130104
Control Point ID: 0800
Sample Date: 2014/11
Regulation: MISA COMPLIANCE
Value: 4
Unit of Measure: KG/D
Control Point Name: PLANT - ONCE THROUGH COOLING WATER (OTCW)
Parameter Name: PHENOLICS, UNFILTERED REACTIVE

Result Structure: MISA MONTHLY REPORTING
Param Reported As: AS PHENOL
Frequency: MONTHLY
Sector: PETROLEUM REFINERIES
Component Type: NUM. IN AVERAGE

MISA Industrial Wastewater Discharge

Company Code: 0000130104
Control Point ID: 0800
Sample Date: 2014/11
Regulation: MISA COMPLIANCE
Value: 0.49395
Unit of Measure: KG/D
Control Point Name: PLANT - ONCE THROUGH COOLING WATER (OTCW)
Parameter Name: SULPHIDE, UNFILTERED REACTIVE

Result Structure: MISA MONTHLY REPORTING
Param Reported As: AS SULPHIDE
Frequency: MONTHLY
Sector: PETROLEUM REFINERIES
Component Type: AVERAGE

MISA Industrial Wastewater Discharge

Company Code: 0000130104
Control Point ID: 0800
Sample Date: 2014/11
Regulation: MISA COMPLIANCE
Value: 0.50955
Unit of Measure: KG/D
Control Point Name: PLANT - ONCE THROUGH COOLING WATER (OTCW)
Parameter Name: SULPHIDE, UNFILTERED REACTIVE

Result Structure: MISA MONTHLY REPORTING
Param Reported As: AS SULPHIDE
Frequency: MONTHLY
Sector: PETROLEUM REFINERIES
Component Type: MAXIMUM

MISA Industrial Wastewater Discharge

Company Code: 0000130104
Control Point ID: 0800
Sample Date: 2014/11
Regulation: MISA COMPLIANCE
Value: 0.4848
Unit of Measure: KG/D
Control Point Name: PLANT - ONCE THROUGH COOLING WATER (OTCW)
Parameter Name: SULPHIDE, UNFILTERED REACTIVE

Result Structure: MISA MONTHLY REPORTING
Param Reported As: AS SULPHIDE
Frequency: MONTHLY
Sector: PETROLEUM REFINERIES
Component Type: MINIMUM

MISA Industrial Wastewater Discharge

Company Code: 0000130104
Control Point ID: 0700
Sample Date: 2014/06
Regulation: MISA COMPLIANCE
Value: 6.7109
Unit of Measure: KG/D

Result Structure: MISA MONTHLY REPORTING
Param Reported As: NOT APPLICABLE
Frequency: MONTHLY
Sector: PETROLEUM REFINERIES
Component Type: AVERAGE

Control Point Name: PLANT - PROCESS EFFLUENT
Parameter Name: RESIDUE,PART LOSS ON IGNIT.

MISA Industrial Wastewater Discharge

Company Code:	0000130104	Result Structure:	MISA MONTHLY REPORTING
Control Point ID:	0700	Param Reported As:	NOT APPLICABLE
Sample Date:	2014/12	Frequency:	MONTHLY
Regulation:	MISA COMPLIANCE	Sector:	PETROLEUM REFINERIES
Value:	6134.4	Component Type:	AVERAGE
Unit of Measure:	M3/D		
Control Point Name:	PLANT - PROCESS EFFLUENT		
Parameter Name:	FLOW		

MISA Industrial Wastewater Discharge

Company Code:	0000130104	Result Structure:	MISA MONTHLY REPORTING
Control Point ID:	0700	Param Reported As:	NOT APPLICABLE
Sample Date:	2014/03	Frequency:	MONTHLY
Regulation:	MISA COMPLIANCE	Sector:	PETROLEUM REFINERIES
Value:	31	Component Type:	NUM. IN AVERAGE
Unit of Measure:	M3/D		
Control Point Name:	PLANT - PROCESS EFFLUENT		
Parameter Name:	FLOW		

MISA Industrial Wastewater Discharge

Company Code:	0000130104	Result Structure:	MISA MONTHLY REPORTING
Control Point ID:	0700	Param Reported As:	AS PHENOL
Sample Date:	2014/03	Frequency:	MONTHLY
Regulation:	MISA COMPLIANCE	Sector:	PETROLEUM REFINERIES
Value:	0.002185	Component Type:	MINIMUM
Unit of Measure:	KG/D		
Control Point Name:	PLANT - PROCESS EFFLUENT		
Parameter Name:	PHENOLICS, UNFILTERED REACTIVE		

MISA Industrial Wastewater Discharge

Company Code:	0000130104	Result Structure:	MISA MONTHLY REPORTING
Control Point ID:	0700	Param Reported As:	AS PHENOL
Sample Date:	2014/03	Frequency:	MONTHLY
Regulation:	MISA COMPLIANCE	Sector:	PETROLEUM REFINERIES
Value:	31	Component Type:	NUM. IN AVERAGE
Unit of Measure:	KG/D		
Control Point Name:	PLANT - PROCESS EFFLUENT		
Parameter Name:	PHENOLICS, UNFILTERED REACTIVE		

MISA Industrial Wastewater Discharge

Company Code:	0000130104	Result Structure:	MISA MONTHLY REPORTING
Control Point ID:	0700	Param Reported As:	AS PHOSPHORUS
Sample Date:	2014/03	Frequency:	MONTHLY
Regulation:	MISA COMPLIANCE	Sector:	PETROLEUM REFINERIES
Value:	1.7637	Component Type:	MAXIMUM
Unit of Measure:	KG/D		
Control Point Name:	PLANT - PROCESS EFFLUENT		
Parameter Name:	PHOSPHORUS,UNFILTERED TOTAL		

MISA Industrial Wastewater

Discharge

Company Code:	0000130104	Result Structure:	MISA MONTHLY REPORTING
Control Point ID:	0800	Param Reported As:	NOT APPLICABLE
Sample Date:	2014/09	Frequency:	MONTHLY
Regulation:	MISA COMPLIANCE	Sector:	PETROLEUM REFINERIES
Value:	0.015375	Component Type:	MAXIMUM
Unit of Measure:	KG/D		
Control Point Name:	PLANT - ONCE THROUGH COOLING WATER (OTCW)		
Parameter Name:	TOLUENE C7H8		

MISA Industrial Wastewater Discharge

Company Code:	0000130104	Result Structure:	MISA MONTHLY REPORTING
Control Point ID:	0700	Param Reported As:	NOT APPLICABLE
Sample Date:	2014/03	Frequency:	MONTHLY
Regulation:	MISA COMPLIANCE	Sector:	PETROLEUM REFINERIES
Value:	3.2484	Component Type:	AVERAGE
Unit of Measure:	KG/D		
Control Point Name:	PLANT - PROCESS EFFLUENT		
Parameter Name:	SOLVENT EXTRACTABLES		

MISA Industrial Wastewater Discharge

Company Code:	0000130104	Result Structure:	MISA MONTHLY REPORTING
Control Point ID:	0700	Param Reported As:	NOT APPLICABLE
Sample Date:	2014/07	Frequency:	MONTHLY
Regulation:	MISA COMPLIANCE	Sector:	PETROLEUM REFINERIES
Value:	7.1068	Component Type:	AVERAGE
Unit of Measure:	KG/D		
Control Point Name:	PLANT - PROCESS EFFLUENT		
Parameter Name:	RESIDUE,PART LOSS ON IGNIT.		

MISA Industrial Wastewater Discharge

Company Code:	0000130104	Result Structure:	MISA MONTHLY REPORTING
Control Point ID:	0700	Param Reported As:	NOT APPLICABLE
Sample Date:	2014/07	Frequency:	MONTHLY
Regulation:	MISA COMPLIANCE	Sector:	PETROLEUM REFINERIES
Value:	20.373	Component Type:	MAXIMUM
Unit of Measure:	KG/D		
Control Point Name:	PLANT - PROCESS EFFLUENT		
Parameter Name:	RESIDUE,PART LOSS ON IGNIT.		

MISA Industrial Wastewater Discharge

Company Code:	0000130104	Result Structure:	MISA MONTHLY REPORTING
Control Point ID:	0700	Param Reported As:	NOT APPLICABLE
Sample Date:	2014/07	Frequency:	MONTHLY
Regulation:	MISA COMPLIANCE	Sector:	PETROLEUM REFINERIES
Value:	1.951	Component Type:	MINIMUM
Unit of Measure:	KG/D		
Control Point Name:	PLANT - PROCESS EFFLUENT		
Parameter Name:	RESIDUE,PART LOSS ON IGNIT.		

MISA Industrial Wastewater Discharge

Company Code:	0000130104	Result Structure:	MISA MONTHLY REPORTING
Control Point ID:	0700	Param Reported As:	NOT APPLICABLE
Sample Date:	2014/07	Frequency:	MONTHLY

Regulation:	MISA COMPLIANCE	Sector:	PETROLEUM REFINERIES
Value:	5	Component Type:	NUM. IN AVERAGE
Unit of Measure:	KG/D		
Control Point Name:	PLANT - PROCESS EFFLUENT		
Parameter Name:	SOLVENT EXTRACTABLES		

MISA Industrial Wastewater Discharge

Company Code:	0000130104	Result Structure:	MISA MONTHLY REPORTING
Control Point ID:	0700	Param Reported As:	AS SULPHIDE
Sample Date:	2014/07	Frequency:	MONTHLY
Regulation:	MISA COMPLIANCE	Sector:	PETROLEUM REFINERIES
Value:	0.055699	Component Type:	MAXIMUM
Unit of Measure:	KG/D		
Control Point Name:	PLANT - PROCESS EFFLUENT		
Parameter Name:	SULPHIDE, UNFILTERED REACTIVE		

MISA Industrial Wastewater Discharge

Company Code:	0000130104	Result Structure:	MISA MONTHLY REPORTING
Control Point ID:	0800	Param Reported As:	NOT APPLICABLE
Sample Date:	2014/09	Frequency:	MONTHLY
Regulation:	MISA COMPLIANCE	Sector:	PETROLEUM REFINERIES
Value:	0.014862	Component Type:	AVERAGE
Unit of Measure:	KG/D		
Control Point Name:	PLANT - ONCE THROUGH COOLING WATER (OTCW)		
Parameter Name:	BENZENE C6H6		

MISA Industrial Wastewater Discharge

Company Code:	0000130104	Result Structure:	MISA MONTHLY REPORTING
Control Point ID:	0800	Param Reported As:	AS SULPHIDE
Sample Date:	2014/01	Frequency:	MONTHLY
Regulation:	MISA COMPLIANCE	Sector:	PETROLEUM REFINERIES
Value:	5	Component Type:	NUM. IN AVERAGE
Unit of Measure:	KG/D		
Control Point Name:	PLANT - ONCE THROUGH COOLING WATER (OTCW)		
Parameter Name:	SULPHIDE, UNFILTERED REACTIVE		

MISA Industrial Wastewater Discharge

Company Code:	0000130104	Result Structure:	MISA MONTHLY REPORTING
Control Point ID:	0800	Param Reported As:	NOT APPLICABLE
Sample Date:	2014/01	Frequency:	MONTHLY
Regulation:	MISA COMPLIANCE	Sector:	PETROLEUM REFINERIES
Value:	0.013616	Component Type:	AVERAGE
Unit of Measure:	KG/D		
Control Point Name:	PLANT - ONCE THROUGH COOLING WATER (OTCW)		
Parameter Name:	TOLUENE C7H8		

MISA Industrial Wastewater Discharge

Company Code:	0000130104	Result Structure:	MISA MONTHLY REPORTING
Control Point ID:	0700	Param Reported As:	NOT APPLICABLE
Sample Date:	2014/10	Frequency:	MONTHLY
Regulation:	MISA COMPLIANCE	Sector:	PETROLEUM REFINERIES
Value:	127.31	Component Type:	MAXIMUM
Unit of Measure:	KG/D		
Control Point Name:	PLANT - PROCESS EFFLUENT		
Parameter Name:	RESIDUE,PART LOSS ON IGNIT.		

MISA Industrial Wastewater Discharge

Company Code:	0000130104	Result Structure:	MISA MONTHLY REPORTING
Control Point ID:	0700	Param Reported As:	AS SULPHIDE
Sample Date:	2014/10	Frequency:	MONTHLY
Regulation:	MISA COMPLIANCE	Sector:	PETROLEUM REFINERIES
Value:	5	Component Type:	NUM. IN AVERAGE
Unit of Measure:	KG/D		
Control Point Name:	PLANT - PROCESS EFFLUENT		
Parameter Name:	SULPHIDE, UNFILTERED REACTIVE		

MISA Industrial Wastewater Discharge

Company Code:	0000130104	Result Structure:	MISA MONTHLY REPORTING
Control Point ID:	0700	Param Reported As:	AS PHOSPHORUS
Sample Date:	2014/01	Frequency:	MONTHLY
Regulation:	MISA COMPLIANCE	Sector:	PETROLEUM REFINERIES
Value:	1.8548	Component Type:	MAXIMUM
Unit of Measure:	KG/D		
Control Point Name:	PLANT - PROCESS EFFLUENT		
Parameter Name:	PHOSPHORUS, UNFILTERED TOTAL		

MISA Industrial Wastewater Discharge

Company Code:	0000130104	Result Structure:	MISA MONTHLY REPORTING
Control Point ID:	0700	Param Reported As:	NOT APPLICABLE
Sample Date:	2014/01	Frequency:	MONTHLY
Regulation:	MISA COMPLIANCE	Sector:	PETROLEUM REFINERIES
Value:	8.438	Component Type:	MINIMUM
Unit of Measure:	KG/D		
Control Point Name:	PLANT - PROCESS EFFLUENT		
Parameter Name:	RESIDUE, PARTICULATE		

MISA Industrial Wastewater Discharge

Company Code:	0000130104	Result Structure:	MISA MONTHLY REPORTING
Control Point ID:	0700	Param Reported As:	NOT APPLICABLE
Sample Date:	2014/01	Frequency:	MONTHLY
Regulation:	MISA COMPLIANCE	Sector:	PETROLEUM REFINERIES
Value:	4.6933	Component Type:	AVERAGE
Unit of Measure:	KG/D		
Control Point Name:	PLANT - PROCESS EFFLUENT		
Parameter Name:	SOLVENT EXTRACTABLES		

MISA Industrial Wastewater Discharge

Company Code:	0000130104	Result Structure:	MISA MONTHLY REPORTING
Control Point ID:	0700	Param Reported As:	NOT APPLICABLE
Sample Date:	2014/01	Frequency:	MONTHLY
Regulation:	MISA COMPLIANCE	Sector:	PETROLEUM REFINERIES
Value:	3.2585	Component Type:	MINIMUM
Unit of Measure:	KG/D		
Control Point Name:	PLANT - PROCESS EFFLUENT		
Parameter Name:	SOLVENT EXTRACTABLES		

MISA Industrial Wastewater Discharge

Company Code:	0000130104	Result Structure:	MISA MONTHLY REPORTING
Control Point ID:	0800	Param Reported As:	NOT APPLICABLE
Sample Date:	2014/09	Frequency:	MONTHLY
Regulation:	MISA COMPLIANCE	Sector:	PETROLEUM REFINERIES
Value:	76873.3	Component Type:	MAXIMUM
Unit of Measure:	M3/D		
Control Point Name:	PLANT - ONCE THROUGH COOLING WATER (OTCW)		
Parameter Name:	FLOW		

MISA Industrial Wastewater Discharge

Company Code:	0000130104	Result Structure:	MISA MONTHLY REPORTING
Control Point ID:	0800	Param Reported As:	NOT APPLICABLE
Sample Date:	2014/09	Frequency:	MONTHLY
Regulation:	MISA COMPLIANCE	Sector:	PETROLEUM REFINERIES
Value:	4	Component Type:	NUM. IN AVERAGE
Unit of Measure:	M3/D		
Control Point Name:	PLANT - ONCE THROUGH COOLING WATER (OTCW)		
Parameter Name:	FLOW		

MISA Industrial Wastewater Discharge

Company Code:	0000130104	Result Structure:	MISA MONTHLY REPORTING
Control Point ID:	0800	Param Reported As:	AS PHENOL
Sample Date:	2014/09	Frequency:	MONTHLY
Regulation:	MISA COMPLIANCE	Sector:	PETROLEUM REFINERIES
Value:	0.074311	Component Type:	AVERAGE
Unit of Measure:	KG/D		
Control Point Name:	PLANT - ONCE THROUGH COOLING WATER (OTCW)		
Parameter Name:	PHENOLICS, UNFILTERED REACTIVE		

MISA Industrial Wastewater Discharge

Company Code:	0000130104	Result Structure:	MISA MONTHLY REPORTING
Control Point ID:	0800	Param Reported As:	NOT APPLICABLE
Sample Date:	2014/02	Frequency:	MONTHLY
Regulation:	MISA COMPLIANCE	Sector:	PETROLEUM REFINERIES
Value:	0.013766	Component Type:	MINIMUM
Unit of Measure:	KG/D		
Control Point Name:	PLANT - ONCE THROUGH COOLING WATER (OTCW)		
Parameter Name:	BENZENE C6H6		

MISA Industrial Wastewater Discharge

Company Code:	0000130104	Result Structure:	MISA MONTHLY REPORTING
Control Point ID:	0700	Param Reported As:	AS PHENOL
Sample Date:	2014/04	Frequency:	MONTHLY
Regulation:	MISA COMPLIANCE	Sector:	PETROLEUM REFINERIES
Value:	30	Component Type:	NUM. IN AVERAGE
Unit of Measure:	KG/D		
Control Point Name:	PLANT - PROCESS EFFLUENT		
Parameter Name:	PHENOLICS, UNFILTERED REACTIVE		

MISA Industrial Wastewater Discharge

Company Code:	0000130104	Result Structure:	MISA MONTHLY REPORTING
Control Point ID:	0700	Param Reported As:	AS PHENOL
Sample Date:	2014/04	Frequency:	MONTHLY
Regulation:	MISA COMPLIANCE	Sector:	PETROLEUM REFINERIES
Value:	0.0094149	Component Type:	AVERAGE

Unit of Measure: KG/D
Control Point Name: PLANT - PROCESS EFFLUENT
Parameter Name: PHENOLICS, UNFILTERED REACTIVE

MISA Industrial Wastewater

Discharge

Company Code:	0000130104	Result Structure:	MISA MONTHLY REPORTING
Control Point ID:	0700	Param Reported As:	NOT APPLICABLE
Sample Date:	2014/04	Frequency:	MONTHLY
Regulation:	MISA COMPLIANCE	Sector:	PETROLEUM REFINERIES
Value:	4.6535	Component Type:	AVERAGE
Unit of Measure:	KG/D		
Control Point Name:	PLANT - PROCESS EFFLUENT		
Parameter Name:	SOLVENT EXTRACTABLES		

MISA Industrial Wastewater

Discharge

Company Code:	0000130104	Result Structure:	MISA MONTHLY REPORTING
Control Point ID:	0800	Param Reported As:	NOT APPLICABLE
Sample Date:	2014/06	Frequency:	MONTHLY
Regulation:	MISA COMPLIANCE	Sector:	PETROLEUM REFINERIES
Value:	4	Component Type:	NUM. IN AVERAGE
Unit of Measure:	KG/D		
Control Point Name:	PLANT - ONCE THROUGH COOLING WATER (OTCW)		
Parameter Name:	BENZENE C6H6		

MISA Industrial Wastewater

Discharge

Company Code:	0000130104	Result Structure:	MISA MONTHLY REPORTING
Control Point ID:	0800	Param Reported As:	NOT APPLICABLE
Sample Date:	2014/06	Frequency:	MONTHLY
Regulation:	MISA COMPLIANCE	Sector:	PETROLEUM REFINERIES
Value:	4	Component Type:	NUM. IN AVERAGE
Unit of Measure:	KG/D		
Control Point Name:	PLANT - ONCE THROUGH COOLING WATER (OTCW)		
Parameter Name:	TOLUENE C7H8		

MISA Industrial Wastewater

Discharge

Company Code:	0000130104	Result Structure:	MISA MONTHLY REPORTING
Control Point ID:	0700	Param Reported As:	AS NITROGEN
Sample Date:	2014/11	Frequency:	MONTHLY
Regulation:	MISA COMPLIANCE	Sector:	PETROLEUM REFINERIES
Value:	0.3014	Component Type:	MAXIMUM
Unit of Measure:	KG/D		
Control Point Name:	PLANT - PROCESS EFFLUENT		
Parameter Name:	AMMONIUM+AMMONIA, TOTAL FILTER.REAC		

MISA Industrial Wastewater

Discharge

Company Code:	0000130104	Result Structure:	MISA MONTHLY REPORTING
Control Point ID:	0700	Param Reported As:	AS PHENOL
Sample Date:	2014/11	Frequency:	MONTHLY
Regulation:	MISA COMPLIANCE	Sector:	PETROLEUM REFINERIES
Value:	0.0074502	Component Type:	AVERAGE
Unit of Measure:	KG/D		
Control Point Name:	PLANT - PROCESS EFFLUENT		
Parameter Name:	PHENOLICS, UNFILTERED REACTIVE		

MISA Industrial Wastewater Discharge

Company Code:	0000130104	Result Structure:	MISA MONTHLY REPORTING
Control Point ID:	0800	Param Reported As:	NOT APPLICABLE
Sample Date:	2014/11	Frequency:	MONTHLY
Regulation:	MISA COMPLIANCE	Sector:	PETROLEUM REFINERIES
Value:	0.013852	Component Type:	MINIMUM
Unit of Measure:	KG/D		
Control Point Name:	PLANT - ONCE THROUGH COOLING WATER (OTCW)		
Parameter Name:	TOLUENE C7H8		

MISA Industrial Wastewater Discharge

Company Code:	0000130104	Result Structure:	MISA MONTHLY REPORTING
Control Point ID:	0700	Param Reported As:	AS PHOSPHORUS
Sample Date:	2014/09	Frequency:	MONTHLY
Regulation:	MISA COMPLIANCE	Sector:	PETROLEUM REFINERIES
Value:	4	Component Type:	NUM. IN AVERAGE
Unit of Measure:	KG/D		
Control Point Name:	PLANT - PROCESS EFFLUENT		
Parameter Name:	PHOSPHORUS,UNFILTERED TOTAL		

MISA Industrial Wastewater Discharge

Company Code:	0000130104	Result Structure:	MISA MONTHLY REPORTING
Control Point ID:	0700	Param Reported As:	AS PHOSPHORUS
Sample Date:	2014/01	Frequency:	MONTHLY
Regulation:	MISA COMPLIANCE	Sector:	PETROLEUM REFINERIES
Value:	1.4703	Component Type:	AVERAGE
Unit of Measure:	KG/D		
Control Point Name:	PLANT - PROCESS EFFLUENT		
Parameter Name:	PHOSPHORUS,UNFILTERED TOTAL		

MISA Industrial Wastewater Discharge

Company Code:	0000130104	Result Structure:	MISA MONTHLY REPORTING
Control Point ID:	0700	Param Reported As:	NOT APPLICABLE
Sample Date:	2014/02	Frequency:	MONTHLY
Regulation:	MISA COMPLIANCE	Sector:	PETROLEUM REFINERIES
Value:	28	Component Type:	NUM. IN AVERAGE
Unit of Measure:	M3/D		
Control Point Name:	PLANT - PROCESS EFFLUENT		
Parameter Name:	FLOW		

MISA Industrial Wastewater Discharge

Company Code:	0000130104	Result Structure:	MISA MONTHLY REPORTING
Control Point ID:	0800	Param Reported As:	NOT APPLICABLE
Sample Date:	2014/10	Frequency:	MONTHLY
Regulation:	MISA COMPLIANCE	Sector:	PETROLEUM REFINERIES
Value:	69001.7	Component Type:	AVERAGE
Unit of Measure:	M3/D		
Control Point Name:	PLANT - ONCE THROUGH COOLING WATER (OTCW)		
Parameter Name:	FLOW		

MISA Industrial Wastewater Discharge

Company Code:	0000130104	Result Structure:	MISA MONTHLY REPORTING
Control Point ID:	0700	Param Reported As:	NOT APPLICABLE

Sample Date: 2014/08
Regulation: MISA COMPLIANCE
Value: 8.467
Unit of Measure: KG/D
Control Point Name: PLANT - PROCESS EFFLUENT
Parameter Name: RESIDUE, PARTICULATE

Frequency: MONTHLY
Sector: PETROLEUM REFINERIES
Component Type: MAXIMUM

MISA Industrial Wastewater Discharge

Company Code: 0000130104
Control Point ID: 0700
Sample Date: 2014/08
Regulation: MISA COMPLIANCE
Value: 12.214
Unit of Measure: KG/D
Control Point Name: PLANT - PROCESS EFFLUENT
Parameter Name: RESIDUE, PART LOSS ON IGNIT.

Result Structure: MISA MONTHLY REPORTING
Param Reported As: NOT APPLICABLE
Frequency: MONTHLY
Sector: PETROLEUM REFINERIES
Component Type: MAXIMUM

MISA Industrial Wastewater Discharge

Company Code: 0000130104
Control Point ID: 0700
Sample Date: 2014/08
Regulation: MISA COMPLIANCE
Value: 4
Unit of Measure: KG/D
Control Point Name: PLANT - PROCESS EFFLUENT
Parameter Name: SOLVENT EXTRACTABLES

Result Structure: MISA MONTHLY REPORTING
Param Reported As: NOT APPLICABLE
Frequency: MONTHLY
Sector: PETROLEUM REFINERIES
Component Type: NUM. IN AVERAGE

MISA Industrial Wastewater Discharge

Company Code: 0000130104
Control Point ID: 0700
Sample Date: 2014/08
Regulation: MISA COMPLIANCE
Value: 4
Unit of Measure: KG/D
Control Point Name: PLANT - PROCESS EFFLUENT
Parameter Name: SULPHIDE, UNFILTERED REACTIVE

Result Structure: MISA MONTHLY REPORTING
Param Reported As: AS SULPHIDE
Frequency: MONTHLY
Sector: PETROLEUM REFINERIES
Component Type: NUM. IN AVERAGE

Site: PETRO-CANADA LUBRICANTS INC.
MISSISSAUGA ON

Database:
SRDS

Company Code: 0000130104
Works ID:
SIC:
SIC1:
SIC1 Desc:
SIC2:
SIC2 Desc:
SIC3:
SIC3 Desc:
Body of Water:
Terminal Stream:
SIC Desc:
Mailing Address:
Corp Address:

Sector:
Region:
District:
UTM Zone:
UTM Easting:
UTM Northing:
UTM Precision:
Minor Basin:
Major Basin:
Report Year: 2012

MISA Industrial Wastewater Discharge

Company Code: 0000130104-2012

Result Structure: MISA MONTHLY REPORTING

Control Point ID: 0700
Sample Date:
Regulation: MISA COMPLIANCE
Value: 0.049224
Unit of Measure: KG/D
Control Point Name: PLANT - PROCESS EFFLUENT
Parameter Name: SULPHIDE, UNFILTERED REACTIVE

Param Reported As: AS H2S
Frequency: MONTHLY
Sector: PETROLEUM REFINERIES
Component Type: MINIMUM

MISA Industrial Wastewater Discharge

Company Code: 0000130104-2012
Control Point ID: 0800
Sample Date:
Regulation: MISA COMPLIANCE
Value: 5
Unit of Measure:
Control Point Name: PLANT - O.T.C.W.
Parameter Name: TOLUENE C7H8

Result Structure: MISA MONTHLY REPORTING
Param Reported As: NOT APPL
Frequency: MONTHLY
Sector: PETROLEUM REFINERIES
Component Type: NUM. IN AVERAGE

MISA Industrial Wastewater Discharge

Company Code: 0000130104-2012
Control Point ID: 0800
Sample Date:
Regulation: MISA COMPLIANCE
Value: 0.013961
Unit of Measure: KG/D
Control Point Name: PLANT - O.T.C.W.
Parameter Name: TOLUENE C7H8

Result Structure: MISA MONTHLY REPORTING
Param Reported As: NOT APPL
Frequency: MONTHLY
Sector: PETROLEUM REFINERIES
Component Type: MAXIMUM

MISA Industrial Wastewater Discharge

Company Code: 0000130104-2012
Control Point ID: 0800
Sample Date:
Regulation: MISA COMPLIANCE
Value: 0.013362
Unit of Measure: KG/D
Control Point Name: PLANT - O.T.C.W.
Parameter Name: TOLUENE C7H8

Result Structure: MISA MONTHLY REPORTING
Param Reported As: NOT APPL
Frequency: MONTHLY
Sector: PETROLEUM REFINERIES
Component Type: MINIMUM

MISA Industrial Wastewater Discharge

Company Code: 0000130104-2012
Control Point ID: 0800
Sample Date:
Regulation: MISA COMPLIANCE
Value: 4
Unit of Measure:
Control Point Name: PLANT - O.T.C.W.
Parameter Name: FLOW

Result Structure: MISA MONTHLY REPORTING
Param Reported As: NOT APPL
Frequency: MONTHLY
Sector: PETROLEUM REFINERIES
Component Type: NUM. IN AVERAGE

MISA Industrial Wastewater Discharge

Company Code: 0000130104-2012
Control Point ID: 0800
Sample Date:
Regulation: MISA COMPLIANCE
Value: 0.39823
Unit of Measure: KG/D

Result Structure: MISA MONTHLY REPORTING
Param Reported As: AS H2S
Frequency: MONTHLY
Sector: PETROLEUM REFINERIES
Component Type: MINIMUM

Control Point Name: PLANT - O.T.C.W.
Parameter Name: SULPHIDE, UNFILTERED REACTIVE

MISA Industrial Wastewater Discharge

Company Code:	0000130104-2012	Result Structure:	MISA MONTHLY REPORTING
Control Point ID:	0700	Param Reported As:	PHENOL
Sample Date:		Frequency:	MONTHLY
Regulation:	MISA COMPLIANCE	Sector:	PETROLEUM REFINERIES
Value:	0.004451	Component Type:	MINIMUM
Unit of Measure:	KG/D		
Control Point Name:	PLANT - PROCESS EFFLUENT		
Parameter Name:	PHENOLICS, UNFILTERED REACTIVE		

MISA Industrial Wastewater Discharge

Company Code:	0000130104-2012	Result Structure:	MISA MONTHLY REPORTING
Control Point ID:	0700	Param Reported As:	PHENOL
Sample Date:		Frequency:	MONTHLY
Regulation:	MISA COMPLIANCE	Sector:	PETROLEUM REFINERIES
Value:	0.010048	Component Type:	MAXIMUM
Unit of Measure:	KG/D		
Control Point Name:	PLANT - PROCESS EFFLUENT		
Parameter Name:	PHENOLICS, UNFILTERED REACTIVE		

MISA Industrial Wastewater Discharge

Company Code:	0000130104-2012	Result Structure:	MISA MONTHLY REPORTING
Control Point ID:	0700	Param Reported As:	AS P
Sample Date:		Frequency:	MONTHLY
Regulation:	MISA COMPLIANCE	Sector:	PETROLEUM REFINERIES
Value:	0.9642	Component Type:	MINIMUM
Unit of Measure:	KG/D		
Control Point Name:	PLANT - PROCESS EFFLUENT		
Parameter Name:	PHOSPHORUS, UNFILTERED TOTAL		

MISA Industrial Wastewater Discharge

Company Code:	0000130104-2012	Result Structure:	MISA MONTHLY REPORTING
Control Point ID:	0700	Param Reported As:	AS C
Sample Date:		Frequency:	MONTHLY
Regulation:	MISA COMPLIANCE	Sector:	PETROLEUM REFINERIES
Value:	4	Component Type:	NUM. IN AVERAGE
Unit of Measure:			
Control Point Name:	PLANT - PROCESS EFFLUENT		
Parameter Name:	CARBON, DISSOLVED ORGANIC		

MISA Industrial Wastewater Discharge

Company Code:	0000130104-2012	Result Structure:	MISA MONTHLY REPORTING
Control Point ID:	0700	Param Reported As:	NOT APPL
Sample Date:		Frequency:	MONTHLY
Regulation:	MISA COMPLIANCE	Sector:	PETROLEUM REFINERIES
Value:	5045	Component Type:	MINIMUM
Unit of Measure:	M3/D		
Control Point Name:	PLANT - PROCESS EFFLUENT		
Parameter Name:	FLOW		

MISA Industrial Wastewater

Discharge

Company Code: 0000130104-2012
Control Point ID: 0700
Sample Date:
Regulation: MISA COMPLIANCE
Value: 11.279
Unit of Measure: KG/D
Control Point Name: PLANT - PROCESS EFFLUENT
Parameter Name: RESIDUE, PARTICULATE

Result Structure: MISA MONTHLY REPORTING
Param Reported As: NOT APPL
Frequency: MONTHLY
Sector: PETROLEUM REFINERIES
Component Type: AVERAGE

MISA Industrial Wastewater Discharge

Company Code: 0000130104-2012
Control Point ID: 0800
Sample Date:
Regulation: MISA COMPLIANCE
Value: 0.014208
Unit of Measure: KG/D
Control Point Name: PLANT - O.T.C.W.
Parameter Name: BENZENE C6H6

Result Structure: MISA MONTHLY REPORTING
Param Reported As: NOT APPL
Frequency: MONTHLY
Sector: PETROLEUM REFINERIES
Component Type: MAXIMUM

MISA Industrial Wastewater Discharge

Company Code: 0000130104-2012
Control Point ID: 0700
Sample Date:
Regulation: MISA COMPLIANCE
Value: 0.051093
Unit of Measure: KG/D
Control Point Name: PLANT - PROCESS EFFLUENT
Parameter Name: SULPHIDE, UNFILTERED REACTIVE

Result Structure: MISA MONTHLY REPORTING
Param Reported As: AS H2S
Frequency: MONTHLY
Sector: PETROLEUM REFINERIES
Component Type: AVERAGE

MISA Industrial Wastewater Discharge

Company Code: 0000130104-2012
Control Point ID: 0800
Sample Date:
Regulation: MISA COMPLIANCE
Value: 0.01292
Unit of Measure: KG/D
Control Point Name: PLANT - O.T.C.W.
Parameter Name: BENZENE C6H6

Result Structure: MISA MONTHLY REPORTING
Param Reported As: NOT APPL
Frequency: MONTHLY
Sector: PETROLEUM REFINERIES
Component Type: MINIMUM

MISA Industrial Wastewater Discharge

Company Code: 0000130104-2012
Control Point ID: 0800
Sample Date:
Regulation: MISA COMPLIANCE
Value: 64599.5
Unit of Measure: M3/D
Control Point Name: PLANT - O.T.C.W.
Parameter Name: FLOW

Result Structure: MISA MONTHLY REPORTING
Param Reported As: NOT APPL
Frequency: MONTHLY
Sector: PETROLEUM REFINERIES
Component Type: MINIMUM

MISA Industrial Wastewater Discharge

Company Code: 0000130104-2012
Control Point ID: 0800
Sample Date:

Result Structure: MISA MONTHLY REPORTING
Param Reported As: PHENOL
Frequency: MONTHLY

Regulation: MISA COMPLIANCE **Sector:** PETROLEUM REFINERIES
Value: 0.066449 **Component Type:** AVERAGE
Unit of Measure: KG/D
Control Point Name: PLANT - O.T.C.W.
Parameter Name: PHENOLICS, UNFILTERED REACTIVE

MISA Industrial Wastewater Discharge

Company Code: 0000130104-2012 **Result Structure:** MISA MONTHLY REPORTING
Control Point ID: 0800 **Param Reported As:** NOT APPL
Sample Date: **Frequency:** MONTHLY
Regulation: MISA COMPLIANCE **Sector:** PETROLEUM REFINERIES
Value: 0.014208 **Component Type:** MAXIMUM
Unit of Measure: KG/D
Control Point Name: PLANT - O.T.C.W.
Parameter Name: TOLUENE C7H8

MISA Industrial Wastewater Discharge

Company Code: 0000130104-2012 **Result Structure:** MISA MONTHLY REPORTING
Control Point ID: 0700 **Param Reported As:** NOT APPL
Sample Date: **Frequency:** MONTHLY
Regulation: MISA COMPLIANCE **Sector:** PETROLEUM REFINERIES
Value: 10860 **Component Type:** MAXIMUM
Unit of Measure: M3/D
Control Point Name: PLANT - PROCESS EFFLUENT
Parameter Name: FLOW

MISA Industrial Wastewater Discharge

Company Code: 0000130104-2012 **Result Structure:** MISA MONTHLY REPORTING
Control Point ID: 0700 **Param Reported As:** NOT APPL
Sample Date: **Frequency:** MONTHLY
Regulation: MISA COMPLIANCE **Sector:** PETROLEUM REFINERIES
Value: 5.856 **Component Type:** MINIMUM
Unit of Measure: KG/D
Control Point Name: PLANT - PROCESS EFFLUENT
Parameter Name: RESIDUE,PART LOSS ON IGNIT.

MISA Industrial Wastewater Discharge

Company Code: 0000130104-2012 **Result Structure:** MISA MONTHLY REPORTING
Control Point ID: 0800 **Param Reported As:** NOT APPL
Sample Date: **Frequency:** MONTHLY
Regulation: MISA COMPLIANCE **Sector:** PETROLEUM REFINERIES
Value: 0.013442 **Component Type:** AVERAGE
Unit of Measure: KG/D
Control Point Name: PLANT - O.T.C.W.
Parameter Name: BENZENE C6H6

MISA Industrial Wastewater Discharge

Company Code: 0000130104-2012 **Result Structure:** MISA MONTHLY REPORTING
Control Point ID: 0800 **Param Reported As:** NOT APPL
Sample Date: **Frequency:** MONTHLY
Regulation: MISA COMPLIANCE **Sector:** PETROLEUM REFINERIES
Value: 67208 **Component Type:** AVERAGE
Unit of Measure: M3/D
Control Point Name: PLANT - O.T.C.W.
Parameter Name: FLOW

MISA Industrial Wastewater Discharge

Company Code:	0000130104-2012	Result Structure:	MISA MONTHLY REPORTING
Control Point ID:	0700	Param Reported As:	PHENOL
Sample Date:		Frequency:	MONTHLY
Regulation:	MISA COMPLIANCE	Sector:	PETROLEUM REFINERIES
Value:	0.01605	Component Type:	MAXIMUM
Unit of Measure:	KG/D		
Control Point Name:	PLANT - PROCESS EFFLUENT		
Parameter Name:	PHENOLICS, UNFILTERED REACTIVE		

MISA Industrial Wastewater Discharge

Company Code:	0000130104-2012	Result Structure:	MISA MONTHLY REPORTING
Control Point ID:	0700	Param Reported As:	NOT APPL
Sample Date:		Frequency:	MONTHLY
Regulation:	MISA COMPLIANCE	Sector:	PETROLEUM REFINERIES
Value:	7426	Component Type:	AVERAGE
Unit of Measure:	M3/D		
Control Point Name:	PLANT - PROCESS EFFLUENT		
Parameter Name:	FLOW		

MISA Industrial Wastewater Discharge

Company Code:	0000130104-2012	Result Structure:	MISA MONTHLY REPORTING
Control Point ID:	0700	Param Reported As:	PHENOL
Sample Date:		Frequency:	MONTHLY
Regulation:	MISA COMPLIANCE	Sector:	PETROLEUM REFINERIES
Value:	0.010516	Component Type:	AVERAGE
Unit of Measure:	KG/D		
Control Point Name:	PLANT - PROCESS EFFLUENT		
Parameter Name:	PHENOLICS, UNFILTERED REACTIVE		

MISA Industrial Wastewater Discharge

Company Code:	0000130104-2012	Result Structure:	MISA MONTHLY REPORTING
Control Point ID:	0700	Param Reported As:	NOT APPL
Sample Date:		Frequency:	MONTHLY
Regulation:	MISA COMPLIANCE	Sector:	PETROLEUM REFINERIES
Value:	6.543	Component Type:	MINIMUM
Unit of Measure:	KG/D		
Control Point Name:	PLANT - PROCESS EFFLUENT		
Parameter Name:	RESIDUE,PART LOSS ON IGNIT.		

MISA Industrial Wastewater Discharge

Company Code:	0000130104-2012	Result Structure:	MISA MONTHLY REPORTING
Control Point ID:	0700	Param Reported As:	AS H2S
Sample Date:		Frequency:	MONTHLY
Regulation:	MISA COMPLIANCE	Sector:	PETROLEUM REFINERIES
Value:	0.031094	Component Type:	MINIMUM
Unit of Measure:	KG/D		
Control Point Name:	PLANT - PROCESS EFFLUENT		
Parameter Name:	SULPHIDE, UNFILTERED REACTIVE		

MISA Industrial Wastewater Discharge

Company Code: 0000130104-2012
Control Point ID: 0800
Sample Date:
Regulation: MISA COMPLIANCE
Value: 0.025794
Unit of Measure: KG/D
Control Point Name: PLANT - O.T.C.W.
Parameter Name: BENZENE C6H6

Result Structure: MISA MONTHLY REPORTING
Param Reported As: NOT APPL
Frequency: MONTHLY
Sector: PETROLEUM REFINERIES
Component Type: AVERAGE

MISA Industrial Wastewater
Discharge

Company Code: 0000130104-2012
Control Point ID: 0800
Sample Date:
Regulation: MISA COMPLIANCE
Value: 0.013643
Unit of Measure: KG/D
Control Point Name: PLANT - O.T.C.W.
Parameter Name: TOLUENE C7H8

Result Structure: MISA MONTHLY REPORTING
Param Reported As: NOT APPL
Frequency: MONTHLY
Sector: PETROLEUM REFINERIES
Component Type: MAXIMUM

MISA Industrial Wastewater
Discharge

Company Code: 0000130104-2012
Control Point ID: 0700
Sample Date:
Regulation: MISA COMPLIANCE
Value: 0.07819
Unit of Measure: KG/D
Control Point Name: PLANT - PROCESS EFFLUENT
Parameter Name: SULPHIDE, UNFILTERED REACTIVE

Result Structure: MISA MONTHLY REPORTING
Param Reported As: AS H2S
Frequency: MONTHLY
Sector: PETROLEUM REFINERIES
Component Type: MAXIMUM

MISA Industrial Wastewater
Discharge

Company Code: 0000130104-2012
Control Point ID: 0700
Sample Date:
Regulation: MISA COMPLIANCE
Value: 0.044506
Unit of Measure: KG/D
Control Point Name: PLANT - PROCESS EFFLUENT
Parameter Name: SULPHIDE, UNFILTERED REACTIVE

Result Structure: MISA MONTHLY REPORTING
Param Reported As: AS H2S
Frequency: MONTHLY
Sector: PETROLEUM REFINERIES
Component Type: MINIMUM

MISA Industrial Wastewater
Discharge

Company Code: 0000130104-2012
Control Point ID: 0700
Sample Date:
Regulation: MISA COMPLIANCE
Value: 6.94
Unit of Measure: KG/D
Control Point Name: PLANT - PROCESS EFFLUENT
Parameter Name: SOLVENT EXTRACTABLES

Result Structure: MISA MONTHLY REPORTING
Param Reported As: NOT APPL
Frequency: MONTHLY
Sector: PETROLEUM REFINERIES
Component Type: MINIMUM

MISA Industrial Wastewater
Discharge

Company Code: 0000130104-2012
Control Point ID: 0800
Sample Date:
Regulation: MISA COMPLIANCE
Value: 0.013854

Result Structure: MISA MONTHLY REPORTING
Param Reported As: NOT APPL
Frequency: MONTHLY
Sector: PETROLEUM REFINERIES
Component Type: MAXIMUM

Unit of Measure: KG/D
Control Point Name: PLANT - O.T.C.W.
Parameter Name: TOLUENE C7H8

MISA Industrial Wastewater
Discharge

Company Code:	0000130104-2012	Result Structure:	MISA MONTHLY REPORTING
Control Point ID:	0700	Param Reported As:	AS P
Sample Date:		Frequency:	MONTHLY
Regulation:	MISA COMPLIANCE	Sector:	PETROLEUM REFINERIES
Value:	1.3286	Component Type:	AVERAGE
Unit of Measure:	KG/D		
Control Point Name:	PLANT - PROCESS EFFLUENT		
Parameter Name:	PHOSPHORUS, UNFILTERED TOTAL		

MISA Industrial Wastewater
Discharge

Company Code:	0000130104-2012	Result Structure:	MISA MONTHLY REPORTING
Control Point ID:	0800	Param Reported As:	PHENOL
Sample Date:		Frequency:	MONTHLY
Regulation:	MISA COMPLIANCE	Sector:	PETROLEUM REFINERIES
Value:	0.075002	Component Type:	MAXIMUM
Unit of Measure:	KG/D		
Control Point Name:	PLANT - O.T.C.W.		
Parameter Name:	PHENOLICS, UNFILTERED REACTIVE		

MISA Industrial Wastewater
Discharge

Company Code:	0000130104-2012	Result Structure:	MISA MONTHLY REPORTING
Control Point ID:	0800	Param Reported As:	NOT APPL
Sample Date:		Frequency:	MONTHLY
Regulation:	MISA COMPLIANCE	Sector:	PETROLEUM REFINERIES
Value:	0.013622	Component Type:	AVERAGE
Unit of Measure:	KG/D		
Control Point Name:	PLANT - O.T.C.W.		
Parameter Name:	BENZENE C6H6		

MISA Industrial Wastewater
Discharge

Company Code:	0000130104-2012	Result Structure:	MISA MONTHLY REPORTING
Control Point ID:	0800	Param Reported As:	NOT APPL
Sample Date:		Frequency:	MONTHLY
Regulation:	MISA COMPLIANCE	Sector:	PETROLEUM REFINERIES
Value:	0.013442	Component Type:	AVERAGE
Unit of Measure:	KG/D		
Control Point Name:	PLANT - O.T.C.W.		
Parameter Name:	TOLUENE C7H8		

MISA Industrial Wastewater
Discharge

Company Code:	0000130104-2012	Result Structure:	MISA MONTHLY REPORTING
Control Point ID:	0700	Param Reported As:	NOT APPL
Sample Date:		Frequency:	MONTHLY
Regulation:	MISA COMPLIANCE	Sector:	PETROLEUM REFINERIES
Value:	29	Component Type:	NUM. IN AVERAGE
Unit of Measure:			
Control Point Name:	PLANT - PROCESS EFFLUENT		
Parameter Name:	RESIDUE, PART LOSS ON IGNIT.		

MISA Industrial Wastewater Discharge

Company Code:	0000130104-2012	Result Structure:	MISA MONTHLY REPORTING
Control Point ID:	0700	Param Reported As:	AS P
Sample Date:		Frequency:	MONTHLY
Regulation:	MISA COMPLIANCE	Sector:	PETROLEUM REFINERIES
Value:	1.0621	Component Type:	AVERAGE
Unit of Measure:	KG/D		
Control Point Name:	PLANT - PROCESS EFFLUENT		
Parameter Name:	PHOSPHORUS,UNFILTERED TOTAL		

MISA Industrial Wastewater Discharge

Company Code:	0000130104-2012	Result Structure:	MISA MONTHLY REPORTING
Control Point ID:	0700	Param Reported As:	NOT APPL
Sample Date:		Frequency:	MONTHLY
Regulation:	MISA COMPLIANCE	Sector:	PETROLEUM REFINERIES
Value:	7784	Component Type:	MAXIMUM
Unit of Measure:	M3/D		
Control Point Name:	PLANT - PROCESS EFFLUENT		
Parameter Name:	FLOW		

MISA Industrial Wastewater Discharge

Company Code:	0000130104-2012	Result Structure:	MISA MONTHLY REPORTING
Control Point ID:	0700	Param Reported As:	NOT APPL
Sample Date:		Frequency:	MONTHLY
Regulation:	MISA COMPLIANCE	Sector:	PETROLEUM REFINERIES
Value:	6314	Component Type:	AVERAGE
Unit of Measure:	M3/D		
Control Point Name:	PLANT - PROCESS EFFLUENT		
Parameter Name:	FLOW		

MISA Industrial Wastewater Discharge

Company Code:	0000130104-2012	Result Structure:	MISA MONTHLY REPORTING
Control Point ID:	0700	Param Reported As:	PHENOL
Sample Date:		Frequency:	MONTHLY
Regulation:	MISA COMPLIANCE	Sector:	PETROLEUM REFINERIES
Value:	0.0071493	Component Type:	AVERAGE
Unit of Measure:	KG/D		
Control Point Name:	PLANT - PROCESS EFFLUENT		
Parameter Name:	PHENOLICS, UNFILTERED REACTIVE		

MISA Industrial Wastewater Discharge

Company Code:	0000130104-2012	Result Structure:	MISA MONTHLY REPORTING
Control Point ID:	0800	Param Reported As:	NOT APPL
Sample Date:		Frequency:	MONTHLY
Regulation:	MISA COMPLIANCE	Sector:	PETROLEUM REFINERIES
Value:	0.0063776	Component Type:	MINIMUM
Unit of Measure:	KG/D		
Control Point Name:	PLANT - O.T.C.W.		
Parameter Name:	TOLUENE C7H8		

MISA Industrial Wastewater Discharge

Company Code:	0000130104-2012	Result Structure:	MISA MONTHLY REPORTING
Control Point ID:	0700	Param Reported As:	NOT APPL

Sample Date:
Regulation: MISA COMPLIANCE
Value: 9.4919
Unit of Measure: KG/D
Control Point Name: PLANT - PROCESS EFFLUENT
Parameter Name: SOLVENT EXTRACTABLES

Frequency: MONTHLY
Sector: PETROLEUM REFINERIES
Component Type: MAXIMUM

MISA Industrial Wastewater Discharge

Company Code: 0000130104-2012
Control Point ID: 0800
Sample Date:
Regulation: MISA COMPLIANCE
Value: 0.0017335
Unit of Measure: KG/D
Control Point Name: PLANT - O.T.C.W.
Parameter Name: BENZENE C6H6

Result Structure: MISA MONTHLY REPORTING
Param Reported As: NOT APPL
Frequency: MONTHLY
Sector: PETROLEUM REFINERIES
Component Type: MINIMUM

MISA Industrial Wastewater Discharge

Company Code: 0000130104-2012
Control Point ID: 0700
Sample Date:
Regulation: MISA COMPLIANCE
Value: 1.1528
Unit of Measure: KG/D
Control Point Name: PLANT - PROCESS EFFLUENT
Parameter Name: PHOSPHORUS, UNFILTERED TOTAL

Result Structure: MISA MONTHLY REPORTING
Param Reported As: AS P
Frequency: MONTHLY
Sector: PETROLEUM REFINERIES
Component Type: AVERAGE

MISA Industrial Wastewater Discharge

Company Code: 0000130104-2012
Control Point ID: 0700
Sample Date:
Regulation: MISA COMPLIANCE
Value: 10.53
Unit of Measure: KG/D
Control Point Name: PLANT - PROCESS EFFLUENT
Parameter Name: RESIDUE, PARTICULATE

Result Structure: MISA MONTHLY REPORTING
Param Reported As: NOT APPL
Frequency: MONTHLY
Sector: PETROLEUM REFINERIES
Component Type: AVERAGE

MISA Industrial Wastewater Discharge

Company Code: 0000130104-2012
Control Point ID: 0700
Sample Date:
Regulation: MISA COMPLIANCE
Value: 5.531
Unit of Measure: KG/D
Control Point Name: PLANT - PROCESS EFFLUENT
Parameter Name: RESIDUE, PART LOSS ON IGNIT.

Result Structure: MISA MONTHLY REPORTING
Param Reported As: NOT APPL
Frequency: MONTHLY
Sector: PETROLEUM REFINERIES
Component Type: MINIMUM

MISA Industrial Wastewater Discharge

Company Code: 0000130104-2012
Control Point ID: 0700
Sample Date:
Regulation: MISA COMPLIANCE
Value: 17.394
Unit of Measure: KG/D
Control Point Name: PLANT - PROCESS EFFLUENT

Result Structure: MISA MONTHLY REPORTING
Param Reported As: NOT APPL
Frequency: MONTHLY
Sector: PETROLEUM REFINERIES
Component Type: MAXIMUM

Parameter Name: RESIDUE,PART LOSS ON IGNIT.

MISA Industrial Wastewater Discharge

Company Code: 0000130104-2012
Control Point ID: 0700
Sample Date:
Regulation: MISA COMPLIANCE
Value: 28.55
Unit of Measure: KG/D
Control Point Name: PLANT - PROCESS EFFLUENT
Parameter Name: CARBON, DISSOLVED ORGANIC

Result Structure: MISA MONTHLY REPORTING
Param Reported As: AS C
Frequency: MONTHLY
Sector: PETROLEUM REFINERIES
Component Type: AVERAGE

MISA Industrial Wastewater Discharge

Company Code: 0000130104-2012
Control Point ID: 0700
Sample Date:
Regulation: MISA COMPLIANCE
Value: 4.1324
Unit of Measure: KG/D
Control Point Name: PLANT - PROCESS EFFLUENT
Parameter Name: SOLVENT EXTRACTABLES

Result Structure: MISA MONTHLY REPORTING
Param Reported As: NOT APPL
Frequency: MONTHLY
Sector: PETROLEUM REFINERIES
Component Type: AVERAGE

MISA Industrial Wastewater Discharge

Company Code: 0000130104-2012
Control Point ID: 0800
Sample Date:
Regulation: MISA COMPLIANCE
Value: 0.014621
Unit of Measure: KG/D
Control Point Name: PLANT - O.T.C.W.
Parameter Name: BENZENE C6H6

Result Structure: MISA MONTHLY REPORTING
Param Reported As: NOT APPL
Frequency: MONTHLY
Sector: PETROLEUM REFINERIES
Component Type: AVERAGE

MISA Industrial Wastewater Discharge

Company Code: 0000130104-2012
Control Point ID: 0800
Sample Date:
Regulation: MISA COMPLIANCE
Value: 0.015009
Unit of Measure: KG/D
Control Point Name: PLANT - O.T.C.W.
Parameter Name: BENZENE C6H6

Result Structure: MISA MONTHLY REPORTING
Param Reported As: NOT APPL
Frequency: MONTHLY
Sector: PETROLEUM REFINERIES
Component Type: MAXIMUM

MISA Industrial Wastewater Discharge

Company Code: 0000130104-2012
Control Point ID: 0800
Sample Date:
Regulation: MISA COMPLIANCE
Value: 31887.8
Unit of Measure: M3/D
Control Point Name: PLANT - O.T.C.W.
Parameter Name: FLOW

Result Structure: MISA MONTHLY REPORTING
Param Reported As: NOT APPL
Frequency: MONTHLY
Sector: PETROLEUM REFINERIES
Component Type: MINIMUM

MISA Industrial Wastewater Discharge

Company Code: 0000130104-2012
Control Point ID: 0700
Sample Date:
Regulation: MISA COMPLIANCE
Value: 5.752
Unit of Measure: KG/D
Control Point Name: PLANT - PROCESS EFFLUENT
Parameter Name: RESIDUE, PARTICULATE

Result Structure: MISA MONTHLY REPORTING
Param Reported As: NOT APPL
Frequency: MONTHLY
Sector: PETROLEUM REFINERIES
Component Type: MINIMUM

MISA Industrial Wastewater Discharge

Company Code: 0000130104-2012
Control Point ID: 0700
Sample Date:
Regulation: MISA COMPLIANCE
Value: 24.34
Unit of Measure: KG/D
Control Point Name: PLANT - PROCESS EFFLUENT
Parameter Name: CARBON, DISSOLVED ORGANIC

Result Structure: MISA MONTHLY REPORTING
Param Reported As: AS C
Frequency: MONTHLY
Sector: PETROLEUM REFINERIES
Component Type: MAXIMUM

MISA Industrial Wastewater Discharge

Company Code: 0000130104-2012
Control Point ID: 0700
Sample Date:
Regulation: MISA COMPLIANCE
Value: 9139
Unit of Measure: M3/D
Control Point Name: PLANT - PROCESS EFFLUENT
Parameter Name: FLOW

Result Structure: MISA MONTHLY REPORTING
Param Reported As: NOT APPL
Frequency: MONTHLY
Sector: PETROLEUM REFINERIES
Component Type: MAXIMUM

MISA Industrial Wastewater Discharge

Company Code: 0000130104-2012
Control Point ID: 0700
Sample Date:
Regulation: MISA COMPLIANCE
Value: 0.0076066
Unit of Measure: KG/D
Control Point Name: PLANT - PROCESS EFFLUENT
Parameter Name: PHENOLICS, UNFILTERED REACTIVE

Result Structure: MISA MONTHLY REPORTING
Param Reported As: PHENOL
Frequency: MONTHLY
Sector: PETROLEUM REFINERIES
Component Type: AVERAGE

MISA Industrial Wastewater Discharge

Company Code: 0000130104-2012
Control Point ID: 0700
Sample Date:
Regulation: MISA COMPLIANCE
Value: 0.21322
Unit of Measure: KG/D
Control Point Name: PLANT - PROCESS EFFLUENT
Parameter Name: PHOSPHORUS, UNFILTERED TOTAL

Result Structure: MISA MONTHLY REPORTING
Param Reported As: AS P
Frequency: MONTHLY
Sector: PETROLEUM REFINERIES
Component Type: MINIMUM

MISA Industrial Wastewater Discharge

Company Code: 0000130104-2012
Control Point ID: 0800
Sample Date:
Regulation: MISA COMPLIANCE

Result Structure: MISA MONTHLY REPORTING
Param Reported As: NOT APPL
Frequency: MONTHLY
Sector: PETROLEUM REFINERIES

Value: 0.015001 **Component Type:** MAXIMUM
Unit of Measure: KG/D
Control Point Name: PLANT - O.T.C.W.
Parameter Name: TOLUENE C7H8

MISA Industrial Wastewater Discharge

Company Code: 0000130104-2012 **Result Structure:** MISA MONTHLY REPORTING
Control Point ID: 0800 **Param Reported As:** NOT APPL
Sample Date: **Frequency:** MONTHLY
Regulation: MISA COMPLIANCE **Sector:** PETROLEUM REFINERIES
Value: 86074 **Component Type:** MAXIMUM
Unit of Measure: M3/D
Control Point Name: PLANT - O.T.C.W.
Parameter Name: FLOW

MISA Industrial Wastewater Discharge

Company Code: 0000130104-2012 **Result Structure:** MISA MONTHLY REPORTING
Control Point ID: 0700 **Param Reported As:** NOT APPL
Sample Date: **Frequency:** MONTHLY
Regulation: MISA COMPLIANCE **Sector:** PETROLEUM REFINERIES
Value: 5.324 **Component Type:** MINIMUM
Unit of Measure: KG/D
Control Point Name: PLANT - PROCESS EFFLUENT
Parameter Name: RESIDUE,PART LOSS ON IGNIT.

MISA Industrial Wastewater Discharge

Company Code: 0000130104-2012 **Result Structure:** MISA MONTHLY REPORTING
Control Point ID: 0800 **Param Reported As:** AS H2S
Sample Date: **Frequency:** MONTHLY
Regulation: MISA COMPLIANCE **Sector:** PETROLEUM REFINERIES
Value: 0.22322 **Component Type:** MINIMUM
Unit of Measure: KG/D
Control Point Name: PLANT - O.T.C.W.
Parameter Name: SULPHIDE, UNFILTERED REACTIVE

MISA Industrial Wastewater Discharge

Company Code: 0000130104-2012 **Result Structure:** MISA MONTHLY REPORTING
Control Point ID: 0800 **Param Reported As:** PHENOL
Sample Date: **Frequency:** MONTHLY
Regulation: MISA COMPLIANCE **Sector:** PETROLEUM REFINERIES
Value: 0.061046 **Component Type:** MINIMUM
Unit of Measure: KG/D
Control Point Name: PLANT - O.T.C.W.
Parameter Name: PHENOLICS, UNFILTERED REACTIVE

MISA Industrial Wastewater Discharge

Company Code: 0000130104-2012 **Result Structure:** MISA MONTHLY REPORTING
Control Point ID: 0800 **Param Reported As:** PHENOL
Sample Date: **Frequency:** MONTHLY
Regulation: MISA COMPLIANCE **Sector:** PETROLEUM REFINERIES
Value: 5 **Component Type:** NUM. IN AVERAGE
Unit of Measure: **Control Point Name:** PLANT - O.T.C.W.
Parameter Name: PHENOLICS, UNFILTERED REACTIVE

MISA Industrial Wastewater Discharge

Company Code:	0000130104-2012	Result Structure:	MISA MONTHLY REPORTING
Control Point ID:	0700	Param Reported As:	AS N
Sample Date:		Frequency:	MONTHLY
Regulation:	MISA COMPLIANCE	Sector:	PETROLEUM REFINERIES
Value:	0	Component Type:	MINIMUM
Unit of Measure:	KG/D		
Control Point Name:	PLANT - PROCESS EFFLUENT		
Parameter Name:	AMMONIUM+AMMONIA, TOTAL FILTER.REAC		

MISA Industrial Wastewater Discharge

Company Code:	0000130104-2012	Result Structure:	MISA MONTHLY REPORTING
Control Point ID:	0700	Param Reported As:	NOT APPL
Sample Date:		Frequency:	MONTHLY
Regulation:	MISA COMPLIANCE	Sector:	PETROLEUM REFINERIES
Value:	6.4688	Component Type:	AVERAGE
Unit of Measure:	KG/D		
Control Point Name:	PLANT - PROCESS EFFLUENT		
Parameter Name:	RESIDUE,PART LOSS ON IGNIT.		

MISA Industrial Wastewater Discharge

Company Code:	0000130104-2012	Result Structure:	MISA MONTHLY REPORTING
Control Point ID:	0700	Param Reported As:	NOT APPL
Sample Date:		Frequency:	MONTHLY
Regulation:	MISA COMPLIANCE	Sector:	PETROLEUM REFINERIES
Value:	8.549	Component Type:	MAXIMUM
Unit of Measure:	KG/D		
Control Point Name:	PLANT - PROCESS EFFLUENT		
Parameter Name:	RESIDUE,PART LOSS ON IGNIT.		

MISA Industrial Wastewater Discharge

Company Code:	0000130104-2012	Result Structure:	MISA MONTHLY REPORTING
Control Point ID:	0700	Param Reported As:	NOT APPL
Sample Date:		Frequency:	MONTHLY
Regulation:	MISA COMPLIANCE	Sector:	PETROLEUM REFINERIES
Value:	4	Component Type:	NUM. IN AVERAGE
Unit of Measure:			
Control Point Name:	PLANT - PROCESS EFFLUENT		
Parameter Name:	SOLVENT EXTRACTABLES		

MISA Industrial Wastewater Discharge

Company Code:	0000130104-2012	Result Structure:	MISA MONTHLY REPORTING
Control Point ID:	0700	Param Reported As:	AS H2S
Sample Date:		Frequency:	MONTHLY
Regulation:	MISA COMPLIANCE	Sector:	PETROLEUM REFINERIES
Value:	0.054303	Component Type:	AVERAGE
Unit of Measure:	KG/D		
Control Point Name:	PLANT - PROCESS EFFLUENT		
Parameter Name:	SULPHIDE, UNFILTERED REACTIVE		

MISA Industrial Wastewater Discharge

Company Code:	0000130104-2012	Result Structure:	MISA MONTHLY REPORTING
----------------------	-----------------	--------------------------	------------------------

Control Point ID: 0800
Sample Date:
Regulation: MISA COMPLIANCE
Value: 0.47678
Unit of Measure: KG/D
Control Point Name: PLANT - O.T.C.W.
Parameter Name: SULPHIDE, UNFILTERED REACTIVE

Param Reported As: AS H2S
Frequency: MONTHLY
Sector: PETROLEUM REFINERIES
Component Type: AVERAGE

MISA Industrial Wastewater Discharge

Company Code: 0000130104-2012
Control Point ID: 0800
Sample Date:
Regulation: MISA COMPLIANCE
Value: 0.013622
Unit of Measure: KG/D
Control Point Name: PLANT - O.T.C.W.
Parameter Name: TOLUENE C7H8

Result Structure: MISA MONTHLY REPORTING
Param Reported As: NOT APPL
Frequency: MONTHLY
Sector: PETROLEUM REFINERIES
Component Type: AVERAGE

MISA Industrial Wastewater Discharge

Company Code: 0000130104-2012
Control Point ID: 0800
Sample Date:
Regulation: MISA COMPLIANCE
Value: 0.018423
Unit of Measure: KG/D
Control Point Name: PLANT - O.T.C.W.
Parameter Name: BENZENE C6H6

Result Structure: MISA MONTHLY REPORTING
Param Reported As: NOT APPL
Frequency: MONTHLY
Sector: PETROLEUM REFINERIES
Component Type: MAXIMUM

MISA Industrial Wastewater Discharge

Company Code: 0000130104-2012
Control Point ID: 0800
Sample Date:
Regulation: MISA COMPLIANCE
Value: 61155.3
Unit of Measure: M3/D
Control Point Name: PLANT - O.T.C.W.
Parameter Name: FLOW

Result Structure: MISA MONTHLY REPORTING
Param Reported As: NOT APPL
Frequency: MONTHLY
Sector: PETROLEUM REFINERIES
Component Type: AVERAGE

MISA Industrial Wastewater Discharge

Company Code: 0000130104-2012
Control Point ID: 0800
Sample Date:
Regulation: MISA COMPLIANCE
Value: 0.44106
Unit of Measure: KG/D
Control Point Name: PLANT - O.T.C.W.
Parameter Name: SULPHIDE, UNFILTERED REACTIVE

Result Structure: MISA MONTHLY REPORTING
Param Reported As: AS H2S
Frequency: MONTHLY
Sector: PETROLEUM REFINERIES
Component Type: MAXIMUM

MISA Industrial Wastewater Discharge

Company Code: 0000130104-2012
Control Point ID: 0800
Sample Date:
Regulation: MISA COMPLIANCE
Value: 0.088738
Unit of Measure: KG/D

Result Structure: MISA MONTHLY REPORTING
Param Reported As: NOT APPL
Frequency: MONTHLY
Sector: PETROLEUM REFINERIES
Component Type: MAXIMUM

Control Point Name: PLANT - O.T.C.W.
Parameter Name: TOLUENE C7H8

MISA Industrial Wastewater Discharge

Company Code:	0000130104-2012	Result Structure:	MISA MONTHLY REPORTING
Control Point ID:	0700	Param Reported As:	AS C
Sample Date:		Frequency:	MONTHLY
Regulation:	MISA COMPLIANCE	Sector:	PETROLEUM REFINERIES
Value:	10.522	Component Type:	MINIMUM
Unit of Measure:	KG/D		
Control Point Name:	PLANT - PROCESS EFFLUENT		
Parameter Name:	CARBON, DISSOLVED ORGANIC		

MISA Industrial Wastewater Discharge

Company Code:	0000130104-2012	Result Structure:	MISA MONTHLY REPORTING
Control Point ID:	0800	Param Reported As:	NOT APPL
Sample Date:		Frequency:	MONTHLY
Regulation:	MISA COMPLIANCE	Sector:	PETROLEUM REFINERIES
Value:	0.013272	Component Type:	MINIMUM
Unit of Measure:	KG/D		
Control Point Name:	PLANT - O.T.C.W.		
Parameter Name:	BENZENE C6H6		

MISA Industrial Wastewater Discharge

Company Code:	0000130104-2012	Result Structure:	MISA MONTHLY REPORTING
Control Point ID:	0700	Param Reported As:	PHENOL
Sample Date:		Frequency:	MONTHLY
Regulation:	MISA COMPLIANCE	Sector:	PETROLEUM REFINERIES
Value:	0.000341	Component Type:	MINIMUM
Unit of Measure:	KG/D		
Control Point Name:	PLANT - PROCESS EFFLUENT		
Parameter Name:	PHENOLICS, UNFILTERED REACTIVE		

MISA Industrial Wastewater Discharge

Company Code:	0000130104-2012	Result Structure:	MISA MONTHLY REPORTING
Control Point ID:	0700	Param Reported As:	NOT APPL
Sample Date:		Frequency:	MONTHLY
Regulation:	MISA COMPLIANCE	Sector:	PETROLEUM REFINERIES
Value:	7.3591	Component Type:	MAXIMUM
Unit of Measure:	KG/D		
Control Point Name:	PLANT - PROCESS EFFLUENT		
Parameter Name:	SOLVENT EXTRACTABLES		

MISA Industrial Wastewater Discharge

Company Code:	0000130104-2012	Result Structure:	MISA MONTHLY REPORTING
Control Point ID:	0700	Param Reported As:	NOT APPL
Sample Date:		Frequency:	MONTHLY
Regulation:	MISA COMPLIANCE	Sector:	PETROLEUM REFINERIES
Value:	5.383	Component Type:	AVERAGE
Unit of Measure:	KG/D		
Control Point Name:	PLANT - PROCESS EFFLUENT		
Parameter Name:	SOLVENT EXTRACTABLES		

MISA Industrial Wastewater

Discharge

Company Code:	0000130104-2012	Result Structure:	MISA MONTHLY REPORTING
Control Point ID:	0800	Param Reported As:	NOT APPL
Sample Date:		Frequency:	MONTHLY
Regulation:	MISA COMPLIANCE	Sector:	PETROLEUM REFINERIES
Value:	0.015296	Component Type:	MINIMUM
Unit of Measure:	KG/D		
Control Point Name:	PLANT - O.T.C.W.		
Parameter Name:	TOLUENE C7H8		

MISA Industrial Wastewater Discharge

Company Code:	0000130104-2012	Result Structure:	MISA MONTHLY REPORTING
Control Point ID:	0700	Param Reported As:	AS H2S
Sample Date:		Frequency:	MONTHLY
Regulation:	MISA COMPLIANCE	Sector:	PETROLEUM REFINERIES
Value:	0.043695	Component Type:	AVERAGE
Unit of Measure:	KG/D		
Control Point Name:	PLANT - PROCESS EFFLUENT		
Parameter Name:	SULPHIDE, UNFILTERED REACTIVE		

MISA Industrial Wastewater Discharge

Company Code:	0000130104-2012	Result Structure:	MISA MONTHLY REPORTING
Control Point ID:	0700	Param Reported As:	NOT APPL
Sample Date:		Frequency:	MONTHLY
Regulation:	MISA COMPLIANCE	Sector:	PETROLEUM REFINERIES
Value:	16.278	Component Type:	MAXIMUM
Unit of Measure:	KG/D		
Control Point Name:	PLANT - PROCESS EFFLUENT		
Parameter Name:	RESIDUE, PARTICULATE		

MISA Industrial Wastewater Discharge

Company Code:	0000130104-2012	Result Structure:	MISA MONTHLY REPORTING
Control Point ID:	0700	Param Reported As:	NOT APPL
Sample Date:		Frequency:	MONTHLY
Regulation:	MISA COMPLIANCE	Sector:	PETROLEUM REFINERIES
Value:	7.4529	Component Type:	AVERAGE
Unit of Measure:	KG/D		
Control Point Name:	PLANT - PROCESS EFFLUENT		
Parameter Name:	RESIDUE,PART LOSS ON IGNIT.		

MISA Industrial Wastewater Discharge

Company Code:	0000130104-2012	Result Structure:	MISA MONTHLY REPORTING
Control Point ID:	0700	Param Reported As:	AS C
Sample Date:		Frequency:	MONTHLY
Regulation:	MISA COMPLIANCE	Sector:	PETROLEUM REFINERIES
Value:	37.833	Component Type:	MAXIMUM
Unit of Measure:	KG/D		
Control Point Name:	PLANT - PROCESS EFFLUENT		
Parameter Name:	CARBON, DISSOLVED ORGANIC		

MISA Industrial Wastewater Discharge

Company Code:	0000130104-2012	Result Structure:	MISA MONTHLY REPORTING
Control Point ID:	0700	Param Reported As:	AS C
Sample Date:		Frequency:	MONTHLY

Regulation: MISA COMPLIANCE
Value: 16.174
Unit of Measure: KG/D
Control Point Name: PLANT - PROCESS EFFLUENT
Parameter Name: CARBON, DISSOLVED ORGANIC

Sector: PETROLEUM REFINERIES
Component Type: MINIMUM

MISA Industrial Wastewater Discharge

Company Code: 0000130104-2012
Control Point ID: 0700
Sample Date:
Regulation: MISA COMPLIANCE
Value: 2492
Unit of Measure: M3/D
Control Point Name: PLANT - PROCESS EFFLUENT
Parameter Name: FLOW

Result Structure: MISA MONTHLY REPORTING
Param Reported As: NOT APPL
Frequency: MONTHLY
Sector: PETROLEUM REFINERIES
Component Type: MINIMUM

MISA Industrial Wastewater Discharge

Company Code: 0000130104-2012
Control Point ID: 0700
Sample Date:
Regulation: MISA COMPLIANCE
Value: 2.8825
Unit of Measure: KG/D
Control Point Name: PLANT - PROCESS EFFLUENT
Parameter Name: PHOSPHORUS, UNFILTERED TOTAL

Result Structure: MISA MONTHLY REPORTING
Param Reported As: AS P
Frequency: MONTHLY
Sector: PETROLEUM REFINERIES
Component Type: MAXIMUM

MISA Industrial Wastewater Discharge

Company Code: 0000130104-2012
Control Point ID: 0700
Sample Date:
Regulation: MISA COMPLIANCE
Value: 17.444
Unit of Measure: KG/D
Control Point Name: PLANT - PROCESS EFFLUENT
Parameter Name: RESIDUE, PART LOSS ON IGNIT.

Result Structure: MISA MONTHLY REPORTING
Param Reported As: NOT APPL
Frequency: MONTHLY
Sector: PETROLEUM REFINERIES
Component Type: MAXIMUM

MISA Industrial Wastewater Discharge

Company Code: 0000130104-2012
Control Point ID: 0700
Sample Date:
Regulation: MISA COMPLIANCE
Value: 4.7837
Unit of Measure: KG/D
Control Point Name: PLANT - PROCESS EFFLUENT
Parameter Name: SOLVENT EXTRACTABLES

Result Structure: MISA MONTHLY REPORTING
Param Reported As: NOT APPL
Frequency: MONTHLY
Sector: PETROLEUM REFINERIES
Component Type: MINIMUM

MISA Industrial Wastewater Discharge

Company Code: 0000130104-2012
Control Point ID: 0700
Sample Date:
Regulation: MISA COMPLIANCE
Value: 3.2556
Unit of Measure: KG/D
Control Point Name: PLANT - PROCESS EFFLUENT
Parameter Name: SOLVENT EXTRACTABLES

Result Structure: MISA MONTHLY REPORTING
Param Reported As: NOT APPL
Frequency: MONTHLY
Sector: PETROLEUM REFINERIES
Component Type: MINIMUM

MISA Industrial Wastewater Discharge

Company Code: 0000130104-2012
Control Point ID: 0700
Sample Date:
Regulation: MISA COMPLIANCE
Value: 7.6066
Unit of Measure: KG/D
Control Point Name: PLANT - PROCESS EFFLUENT
Parameter Name: RESIDUE,PART LOSS ON IGNIT.

Result Structure: MISA MONTHLY REPORTING
Param Reported As: NOT APPL
Frequency: MONTHLY
Sector: PETROLEUM REFINERIES
Component Type: AVERAGE

MISA Industrial Wastewater Discharge

Company Code: 0000130104-2012
Control Point ID: 0700
Sample Date:
Regulation: MISA COMPLIANCE
Value: 4.9583
Unit of Measure: KG/D
Control Point Name: PLANT - PROCESS EFFLUENT
Parameter Name: SOLVENT EXTRACTABLES

Result Structure: MISA MONTHLY REPORTING
Param Reported As: NOT APPL
Frequency: MONTHLY
Sector: PETROLEUM REFINERIES
Component Type: AVERAGE

MISA Industrial Wastewater Discharge

Company Code: 0000130104-2012
Control Point ID: 0800
Sample Date:
Regulation: MISA COMPLIANCE
Value: 0.013643
Unit of Measure: KG/D
Control Point Name: PLANT - O.T.C.W.
Parameter Name: BENZENE C6H6

Result Structure: MISA MONTHLY REPORTING
Param Reported As: NOT APPL
Frequency: MONTHLY
Sector: PETROLEUM REFINERIES
Component Type: MAXIMUM

MISA Industrial Wastewater Discharge

Company Code: 0000130104-2012
Control Point ID: 0800
Sample Date:
Regulation: MISA COMPLIANCE
Value: 56377.2
Unit of Measure: M3/D
Control Point Name: PLANT - O.T.C.W.
Parameter Name: FLOW

Result Structure: MISA MONTHLY REPORTING
Param Reported As: NOT APPL
Frequency: MONTHLY
Sector: PETROLEUM REFINERIES
Component Type: MINIMUM

MISA Industrial Wastewater Discharge

Company Code: 0000130104-2012
Control Point ID: 0800
Sample Date:
Regulation: MISA COMPLIANCE
Value: 69270
Unit of Measure: M3/D
Control Point Name: PLANT - O.T.C.W.
Parameter Name: FLOW

Result Structure: MISA MONTHLY REPORTING
Param Reported As: NOT APPL
Frequency: MONTHLY
Sector: PETROLEUM REFINERIES
Component Type: MAXIMUM

MISA Industrial Wastewater Discharge

Company Code: 0000130104-2012
Control Point ID: 0800
Sample Date:
Regulation: MISA COMPLIANCE
Value: 68217.4
Unit of Measure: M3/D
Control Point Name: PLANT - O.T.C.W.
Parameter Name: FLOW

Result Structure: MISA MONTHLY REPORTING
Param Reported As: NOT APPL
Frequency: MONTHLY
Sector: PETROLEUM REFINERIES
Component Type: AVERAGE

MISA Industrial Wastewater Discharge

Company Code: 0000130104-2012
Control Point ID: 0700
Sample Date:
Regulation: MISA COMPLIANCE
Value: 8.2384
Unit of Measure: KG/D
Control Point Name: PLANT - PROCESS EFFLUENT
Parameter Name: RESIDUE,PART LOSS ON IGNIT.

Result Structure: MISA MONTHLY REPORTING
Param Reported As: NOT APPL
Frequency: MONTHLY
Sector: PETROLEUM REFINERIES
Component Type: AVERAGE

MISA Industrial Wastewater Discharge

Company Code: 0000130104-2012
Control Point ID: 0700
Sample Date:
Regulation: MISA COMPLIANCE
Value: 2.4796
Unit of Measure: KG/D
Control Point Name: PLANT - PROCESS EFFLUENT
Parameter Name: SOLVENT EXTRACTABLES

Result Structure: MISA MONTHLY REPORTING
Param Reported As: NOT APPL
Frequency: MONTHLY
Sector: PETROLEUM REFINERIES
Component Type: MINIMUM

MISA Industrial Wastewater Discharge

Company Code: 0000130104-2012
Control Point ID: 0700
Sample Date:
Regulation: MISA COMPLIANCE
Value: 7.6876
Unit of Measure: KG/D
Control Point Name: PLANT - PROCESS EFFLUENT
Parameter Name: SOLVENT EXTRACTABLES

Result Structure: MISA MONTHLY REPORTING
Param Reported As: NOT APPL
Frequency: MONTHLY
Sector: PETROLEUM REFINERIES
Component Type: AVERAGE

MISA Industrial Wastewater Discharge

Company Code: 0000130104-2012
Control Point ID: 0800
Sample Date:
Regulation: MISA COMPLIANCE
Value: 0.013462
Unit of Measure: KG/D
Control Point Name: PLANT - O.T.C.W.
Parameter Name: TOLUENE C7H8

Result Structure: MISA MONTHLY REPORTING
Param Reported As: NOT APPL
Frequency: MONTHLY
Sector: PETROLEUM REFINERIES
Component Type: MINIMUM

MISA Industrial Wastewater Discharge

Company Code: 0000130104-2012
Control Point ID: 0700
Sample Date:
Regulation: MISA COMPLIANCE
Value: 29

Result Structure: MISA MONTHLY REPORTING
Param Reported As: PHENOL
Frequency: MONTHLY
Sector: PETROLEUM REFINERIES
Component Type: NUM. IN AVERAGE

Unit of Measure:
Control Point Name: PLANT - PROCESS EFFLUENT
Parameter Name: PHENOLICS, UNFILTERED REACTIVE

MISA Industrial Wastewater
Discharge

Company Code:	0000130104-2012	Result Structure:	MISA MONTHLY REPORTING
Control Point ID:	0800	Param Reported As:	NOT APPL
Sample Date:		Frequency:	MONTHLY
Regulation:	MISA COMPLIANCE	Sector:	PETROLEUM REFINERIES
Value:	0.013695	Component Type:	MAXIMUM
Unit of Measure:	KG/D		
Control Point Name:	PLANT - O.T.C.W.		
Parameter Name:	TOLUENE C7H8		

MISA Industrial Wastewater
Discharge

Company Code:	0000130104-2012	Result Structure:	MISA MONTHLY REPORTING
Control Point ID:	0800	Param Reported As:	AS H2S
Sample Date:		Frequency:	MONTHLY
Regulation:	MISA COMPLIANCE	Sector:	PETROLEUM REFINERIES
Value:	0.47046	Component Type:	AVERAGE
Unit of Measure:	KG/D		
Control Point Name:	PLANT - O.T.C.W.		
Parameter Name:	SULPHIDE, UNFILTERED REACTIVE		

MISA Industrial Wastewater
Discharge

Company Code:	0000130104-2012	Result Structure:	MISA MONTHLY REPORTING
Control Point ID:	0700	Param Reported As:	AS C
Sample Date:		Frequency:	MONTHLY
Regulation:	MISA COMPLIANCE	Sector:	PETROLEUM REFINERIES
Value:	16.589	Component Type:	AVERAGE
Unit of Measure:	KG/D		
Control Point Name:	PLANT - PROCESS EFFLUENT		
Parameter Name:	CARBON, DISSOLVED ORGANIC		

MISA Industrial Wastewater
Discharge

Company Code:	0000130104-2012	Result Structure:	MISA MONTHLY REPORTING
Control Point ID:	0700	Param Reported As:	NOT APPL
Sample Date:		Frequency:	MONTHLY
Regulation:	MISA COMPLIANCE	Sector:	PETROLEUM REFINERIES
Value:	9.688	Component Type:	MAXIMUM
Unit of Measure:	KG/D		
Control Point Name:	PLANT - PROCESS EFFLUENT		
Parameter Name:	RESIDUE,PART LOSS ON IGNIT.		

MISA Industrial Wastewater
Discharge

Company Code:	0000130104-2012	Result Structure:	MISA MONTHLY REPORTING
Control Point ID:	0700	Param Reported As:	AS P
Sample Date:		Frequency:	MONTHLY
Regulation:	MISA COMPLIANCE	Sector:	PETROLEUM REFINERIES
Value:	1.8837	Component Type:	MAXIMUM
Unit of Measure:	KG/D		
Control Point Name:	PLANT - PROCESS EFFLUENT		
Parameter Name:	PHOSPHORUS,UNFILTERED TOTAL		

MISA Industrial Wastewater Discharge

Company Code: 0000130104-2012
Control Point ID: 0700
Sample Date:
Regulation: MISA COMPLIANCE
Value: 91.707
Unit of Measure: KG/D
Control Point Name: PLANT - PROCESS EFFLUENT
Parameter Name: RESIDUE, PARTICULATE

Result Structure: MISA MONTHLY REPORTING
Param Reported As: NOT APPL
Frequency: MONTHLY
Sector: PETROLEUM REFINERIES
Component Type: MAXIMUM

MISA Industrial Wastewater Discharge

Company Code: 0000130104-2012
Control Point ID: 0700
Sample Date:
Regulation: MISA COMPLIANCE
Value: 0.99615
Unit of Measure: KG/D
Control Point Name: PLANT - PROCESS EFFLUENT
Parameter Name: PHOSPHORUS, UNFILTERED TOTAL

Result Structure: MISA MONTHLY REPORTING
Param Reported As: AS P
Frequency: MONTHLY
Sector: PETROLEUM REFINERIES
Component Type: MINIMUM

MISA Industrial Wastewater Discharge

Company Code: 0000130104-2012
Control Point ID: 0700
Sample Date:
Regulation: MISA COMPLIANCE
Value: 0.040075
Unit of Measure: KG/D
Control Point Name: PLANT - PROCESS EFFLUENT
Parameter Name: SULPHIDE, UNFILTERED REACTIVE

Result Structure: MISA MONTHLY REPORTING
Param Reported As: AS H2S
Frequency: MONTHLY
Sector: PETROLEUM REFINERIES
Component Type: MINIMUM

MISA Industrial Wastewater Discharge

Company Code: 0000130104-2012
Control Point ID: 0700
Sample Date:
Regulation: MISA COMPLIANCE
Value: 0.055923
Unit of Measure: KG/D
Control Point Name: PLANT - PROCESS EFFLUENT
Parameter Name: SULPHIDE, UNFILTERED REACTIVE

Result Structure: MISA MONTHLY REPORTING
Param Reported As: AS H2S
Frequency: MONTHLY
Sector: PETROLEUM REFINERIES
Component Type: MAXIMUM

MISA Industrial Wastewater Discharge

Company Code: 0000130104-2012
Control Point ID: 0700
Sample Date:
Regulation: MISA COMPLIANCE
Value: 4.451
Unit of Measure: KG/D
Control Point Name: PLANT - PROCESS EFFLUENT
Parameter Name: RESIDUE, PART LOSS ON IGNIT.

Result Structure: MISA MONTHLY REPORTING
Param Reported As: NOT APPL
Frequency: MONTHLY
Sector: PETROLEUM REFINERIES
Component Type: MINIMUM

MISA Industrial Wastewater Discharge

Company Code: 0000130104-2012
Control Point ID: 0800

Result Structure: MISA MONTHLY REPORTING
Param Reported As: AS H2S

Sample Date:		Frequency:	MONTHLY
Regulation:	MISA COMPLIANCE	Sector:	PETROLEUM REFINERIES
Value:	0.49869	Component Type:	MINIMUM
Unit of Measure:	KG/D		
Control Point Name:	PLANT - O.T.C.W.		
Parameter Name:	SULPHIDE, UNFILTERED REACTIVE		

MISA Industrial Wastewater Discharge

Company Code:	0000130104-2012	Result Structure:	MISA MONTHLY REPORTING
Control Point ID:	0800	Param Reported As:	AS H2S
Sample Date:		Frequency:	MONTHLY
Regulation:	MISA COMPLIANCE	Sector:	PETROLEUM REFINERIES
Value:	0.51175	Component Type:	AVERAGE
Unit of Measure:	KG/D		
Control Point Name:	PLANT - O.T.C.W.		
Parameter Name:	SULPHIDE, UNFILTERED REACTIVE		

MISA Industrial Wastewater Discharge

Company Code:	0000130104-2012	Result Structure:	MISA MONTHLY REPORTING
Control Point ID:	0700	Param Reported As:	NOT APPL
Sample Date:		Frequency:	MONTHLY
Regulation:	MISA COMPLIANCE	Sector:	PETROLEUM REFINERIES
Value:	7654.4	Component Type:	AVERAGE
Unit of Measure:	M3/D		
Control Point Name:	PLANT - PROCESS EFFLUENT		
Parameter Name:	FLOW		

MISA Industrial Wastewater Discharge

Company Code:	0000130104-2012	Result Structure:	MISA MONTHLY REPORTING
Control Point ID:	0700	Param Reported As:	NOT APPL
Sample Date:		Frequency:	MONTHLY
Regulation:	MISA COMPLIANCE	Sector:	PETROLEUM REFINERIES
Value:	29	Component Type:	NUM. IN AVERAGE
Unit of Measure:			
Control Point Name:	PLANT - PROCESS EFFLUENT		
Parameter Name:	FLOW		

MISA Industrial Wastewater Discharge

Company Code:	0000130104-2012	Result Structure:	MISA MONTHLY REPORTING
Control Point ID:	0700	Param Reported As:	NOT APPL
Sample Date:		Frequency:	MONTHLY
Regulation:	MISA COMPLIANCE	Sector:	PETROLEUM REFINERIES
Value:	5.045	Component Type:	MINIMUM
Unit of Measure:	KG/D		
Control Point Name:	PLANT - PROCESS EFFLUENT		
Parameter Name:	RESIDUE,PART LOSS ON IGNIT.		

MISA Industrial Wastewater Discharge

Company Code:	0000130104-2012	Result Structure:	MISA MONTHLY REPORTING
Control Point ID:	0700	Param Reported As:	AS H2S
Sample Date:		Frequency:	MONTHLY
Regulation:	MISA COMPLIANCE	Sector:	PETROLEUM REFINERIES
Value:	0.044597	Component Type:	AVERAGE
Unit of Measure:	KG/D		
Control Point Name:	PLANT - PROCESS EFFLUENT		

Parameter Name: SULPHIDE, UNFILTERED REACTIVE

MISA Industrial Wastewater Discharge

Company Code:	0000130104-2012	Result Structure:	MISA MONTHLY REPORTING
Control Point ID:	0800	Param Reported As:	NOT APPL
Sample Date:		Frequency:	MONTHLY
Regulation:	MISA COMPLIANCE	Sector:	PETROLEUM REFINERIES
Value:	75002.1	Component Type:	MAXIMUM
Unit of Measure:	M3/D		
Control Point Name:	PLANT - O.T.C.W.		
Parameter Name:	FLOW		

MISA Industrial Wastewater Discharge

Company Code:	0000130104-2012	Result Structure:	MISA MONTHLY REPORTING
Control Point ID:	0800	Param Reported As:	PHENOL
Sample Date:		Frequency:	MONTHLY
Regulation:	MISA COMPLIANCE	Sector:	PETROLEUM REFINERIES
Value:	0.018378	Component Type:	AVERAGE
Unit of Measure:	KG/D		
Control Point Name:	PLANT - O.T.C.W.		
Parameter Name:	PHENOLICS, UNFILTERED REACTIVE		

MISA Industrial Wastewater Discharge

Company Code:	0000130104-2012	Result Structure:	MISA MONTHLY REPORTING
Control Point ID:	0800	Param Reported As:	PHENOL
Sample Date:		Frequency:	MONTHLY
Regulation:	MISA COMPLIANCE	Sector:	PETROLEUM REFINERIES
Value:	0.075045	Component Type:	MAXIMUM
Unit of Measure:	KG/D		
Control Point Name:	PLANT - O.T.C.W.		
Parameter Name:	PHENOLICS, UNFILTERED REACTIVE		

MISA Industrial Wastewater Discharge

Company Code:	0000130104-2012	Result Structure:	MISA MONTHLY REPORTING
Control Point ID:	0700	Param Reported As:	NOT APPL
Sample Date:		Frequency:	MONTHLY
Regulation:	MISA COMPLIANCE	Sector:	PETROLEUM REFINERIES
Value:	6.9185	Component Type:	AVERAGE
Unit of Measure:	KG/D		
Control Point Name:	PLANT - PROCESS EFFLUENT		
Parameter Name:	RESIDUE, PARTICULATE		

MISA Industrial Wastewater Discharge

Company Code:	0000130104-2012	Result Structure:	MISA MONTHLY REPORTING
Control Point ID:	0800	Param Reported As:	NOT APPL
Sample Date:		Frequency:	MONTHLY
Regulation:	MISA COMPLIANCE	Sector:	PETROLEUM REFINERIES
Value:	0.57673	Component Type:	AVERAGE
Unit of Measure:	KG/D		
Control Point Name:	PLANT - O.T.C.W.		
Parameter Name:	TOLUENE C7H8		

MISA Industrial Wastewater Discharge

Company Code: 0000130104-2012
Control Point ID: 0800
Sample Date:
Regulation: MISA COMPLIANCE
Value: 5
Unit of Measure:
Control Point Name: PLANT - O.T.C.W.
Parameter Name: SULPHIDE, UNFILTERED REACTIVE

Result Structure: MISA MONTHLY REPORTING
Param Reported As: AS H2S
Frequency: MONTHLY
Sector: PETROLEUM REFINERIES
Component Type: NUM. IN AVERAGE

MISA Industrial Wastewater Discharge

Company Code: 0000130104-2012
Control Point ID: 0800
Sample Date:
Regulation: MISA COMPLIANCE
Value: 0.42733
Unit of Measure: KG/D
Control Point Name: PLANT - O.T.C.W.
Parameter Name: SULPHIDE, UNFILTERED REACTIVE

Result Structure: MISA MONTHLY REPORTING
Param Reported As: AS H2S
Frequency: MONTHLY
Sector: PETROLEUM REFINERIES
Component Type: MINIMUM

MISA Industrial Wastewater Discharge

Company Code: 0000130104-2012
Control Point ID: 0800
Sample Date:
Regulation: MISA COMPLIANCE
Value: 0.032595
Unit of Measure: KG/D
Control Point Name: PLANT - O.T.C.W.
Parameter Name: TOLUENE C7H8

Result Structure: MISA MONTHLY REPORTING
Param Reported As: NOT APPL
Frequency: MONTHLY
Sector: PETROLEUM REFINERIES
Component Type: AVERAGE

MISA Industrial Wastewater Discharge

Company Code: 0000130104-2012
Control Point ID: 0700
Sample Date:
Regulation: MISA COMPLIANCE
Value: 5.594
Unit of Measure: KG/D
Control Point Name: PLANT - PROCESS EFFLUENT
Parameter Name: RESIDUE,PART LOSS ON IGNIT.

Result Structure: MISA MONTHLY REPORTING
Param Reported As: NOT APPL
Frequency: MONTHLY
Sector: PETROLEUM REFINERIES
Component Type: MINIMUM

MISA Industrial Wastewater Discharge

Company Code: 0000130104-2012
Control Point ID: 0700
Sample Date:
Regulation: MISA COMPLIANCE
Value: 0.058268
Unit of Measure: KG/D
Control Point Name: PLANT - PROCESS EFFLUENT
Parameter Name: SULPHIDE, UNFILTERED REACTIVE

Result Structure: MISA MONTHLY REPORTING
Param Reported As: AS H2S
Frequency: MONTHLY
Sector: PETROLEUM REFINERIES
Component Type: MAXIMUM

MISA Industrial Wastewater Discharge

Company Code: 0000130104-2012
Control Point ID: 0800
Sample Date:
Regulation: MISA COMPLIANCE

Result Structure: MISA MONTHLY REPORTING
Param Reported As: AS H2S
Frequency: MONTHLY
Sector: PETROLEUM REFINERIES

Value: 0.46767 **Component Type:** MINIMUM
Unit of Measure: KG/D
Control Point Name: PLANT - O.T.C.W.
Parameter Name: SULPHIDE, UNFILTERED REACTIVE

MISA Industrial Wastewater Discharge

Company Code: 0000130104-2012 **Result Structure:** MISA MONTHLY REPORTING
Control Point ID: 0800 **Param Reported As:** NOT APPL
Sample Date: **Frequency:** MONTHLY
Regulation: MISA COMPLIANCE **Sector:** PETROLEUM REFINERIES
Value: 0.012854 **Component Type:** AVERAGE
Unit of Measure: KG/D
Control Point Name: PLANT - O.T.C.W.
Parameter Name: TOLUENE C7H8

MISA Industrial Wastewater Discharge

Company Code: 0000130104-2012 **Result Structure:** MISA MONTHLY REPORTING
Control Point ID: 0700 **Param Reported As:** PHENOL
Sample Date: **Frequency:** MONTHLY
Regulation: MISA COMPLIANCE **Sector:** PETROLEUM REFINERIES
Value: 0.0063575 **Component Type:** AVERAGE
Unit of Measure: KG/D
Control Point Name: PLANT - PROCESS EFFLUENT
Parameter Name: PHENOLICS, UNFILTERED REACTIVE

MISA Industrial Wastewater Discharge

Company Code: 0000130104-2012 **Result Structure:** MISA MONTHLY REPORTING
Control Point ID: 0700 **Param Reported As:** NOT APPL
Sample Date: **Frequency:** MONTHLY
Regulation: MISA COMPLIANCE **Sector:** PETROLEUM REFINERIES
Value: 12481 **Component Type:** MAXIMUM
Unit of Measure: M3/D
Control Point Name: PLANT - PROCESS EFFLUENT
Parameter Name: FLOW

MISA Industrial Wastewater Discharge

Company Code: 0000130104-2012 **Result Structure:** MISA MONTHLY REPORTING
Control Point ID: 0700 **Param Reported As:** PHENOL
Sample Date: **Frequency:** MONTHLY
Regulation: MISA COMPLIANCE **Sector:** PETROLEUM REFINERIES
Value: 0.0071278 **Component Type:** AVERAGE
Unit of Measure: KG/D
Control Point Name: PLANT - PROCESS EFFLUENT
Parameter Name: PHENOLICS, UNFILTERED REACTIVE

MISA Industrial Wastewater Discharge

Company Code: 0000130104-2012 **Result Structure:** MISA MONTHLY REPORTING
Control Point ID: 0700 **Param Reported As:** PHENOL
Sample Date: **Frequency:** MONTHLY
Regulation: MISA COMPLIANCE **Sector:** PETROLEUM REFINERIES
Value: 0.005045 **Component Type:** MINIMUM
Unit of Measure: KG/D
Control Point Name: PLANT - PROCESS EFFLUENT
Parameter Name: PHENOLICS, UNFILTERED REACTIVE

MISA Industrial Wastewater Discharge

Company Code:	0000130104-2012	Result Structure:	MISA MONTHLY REPORTING
Control Point ID:	0700	Param Reported As:	PHENOL
Sample Date:		Frequency:	MONTHLY
Regulation:	MISA COMPLIANCE	Sector:	PETROLEUM REFINERIES
Value:	30	Component Type:	NUM. IN AVERAGE
Unit of Measure:			
Control Point Name:	PLANT - PROCESS EFFLUENT		
Parameter Name:	PHENOLICS, UNFILTERED REACTIVE		

MISA Industrial Wastewater Discharge

Company Code:	0000130104-2012	Result Structure:	MISA MONTHLY REPORTING
Control Point ID:	0800	Param Reported As:	NOT APPL
Sample Date:		Frequency:	MONTHLY
Regulation:	MISA COMPLIANCE	Sector:	PETROLEUM REFINERIES
Value:	66362.2	Component Type:	MINIMUM
Unit of Measure:	M3/D		
Control Point Name:	PLANT - O.T.C.W.		
Parameter Name:	FLOW		

MISA Industrial Wastewater Discharge

Company Code:	0000130104-2012	Result Structure:	MISA MONTHLY REPORTING
Control Point ID:	0800	Param Reported As:	NOT APPL
Sample Date:		Frequency:	MONTHLY
Regulation:	MISA COMPLIANCE	Sector:	PETROLEUM REFINERIES
Value:	71041.9	Component Type:	MAXIMUM
Unit of Measure:	M3/D		
Control Point Name:	PLANT - O.T.C.W.		
Parameter Name:	FLOW		

MISA Industrial Wastewater Discharge

Company Code:	0000130104-2012	Result Structure:	MISA MONTHLY REPORTING
Control Point ID:	0800	Param Reported As:	NOT APPL
Sample Date:		Frequency:	MONTHLY
Regulation:	MISA COMPLIANCE	Sector:	PETROLEUM REFINERIES
Value:	0.01329	Component Type:	AVERAGE
Unit of Measure:	KG/D		
Control Point Name:	PLANT - O.T.C.W.		
Parameter Name:	BENZENE C6H6		

MISA Industrial Wastewater Discharge

Company Code:	0000130104-2012	Result Structure:	MISA MONTHLY REPORTING
Control Point ID:	0800	Param Reported As:	NOT APPL
Sample Date:		Frequency:	MONTHLY
Regulation:	MISA COMPLIANCE	Sector:	PETROLEUM REFINERIES
Value:	0.013695	Component Type:	MAXIMUM
Unit of Measure:	KG/D		
Control Point Name:	PLANT - O.T.C.W.		
Parameter Name:	BENZENE C6H6		

MISA Industrial Wastewater Discharge

Company Code:	0000130104-2012	Result Structure:	MISA MONTHLY REPORTING
----------------------	-----------------	--------------------------	------------------------

Control Point ID:	0800	Param Reported As:	NOT APPL
Sample Date:		Frequency:	MONTHLY
Regulation:	MISA COMPLIANCE	Sector:	PETROLEUM REFINERIES
Value:	68474.4	Component Type:	MAXIMUM
Unit of Measure:	M3/D		
Control Point Name:	PLANT - O.T.C.W.		
Parameter Name:	FLOW		

MISA Industrial Wastewater Discharge

Company Code:	0000130104-2012	Result Structure:	MISA MONTHLY REPORTING
Control Point ID:	0800	Param Reported As:	PHENOL
Sample Date:		Frequency:	MONTHLY
Regulation:	MISA COMPLIANCE	Sector:	PETROLEUM REFINERIES
Value:	0.071042	Component Type:	MAXIMUM
Unit of Measure:	KG/D		
Control Point Name:	PLANT - O.T.C.W.		
Parameter Name:	PHENOLICS, UNFILTERED REACTIVE		

MISA Industrial Wastewater Discharge

Company Code:	0000130104-2012	Result Structure:	MISA MONTHLY REPORTING
Control Point ID:	0700	Param Reported As:	AS C
Sample Date:		Frequency:	MONTHLY
Regulation:	MISA COMPLIANCE	Sector:	PETROLEUM REFINERIES
Value:	31.064	Component Type:	MAXIMUM
Unit of Measure:	KG/D		
Control Point Name:	PLANT - PROCESS EFFLUENT		
Parameter Name:	CARBON, DISSOLVED ORGANIC		

MISA Industrial Wastewater Discharge

Company Code:	0000130104-2012	Result Structure:	MISA MONTHLY REPORTING
Control Point ID:	0700	Param Reported As:	NOT APPL
Sample Date:		Frequency:	MONTHLY
Regulation:	MISA COMPLIANCE	Sector:	PETROLEUM REFINERIES
Value:	7276.2	Component Type:	AVERAGE
Unit of Measure:	M3/D		
Control Point Name:	PLANT - PROCESS EFFLUENT		
Parameter Name:	FLOW		

MISA Industrial Wastewater Discharge

Company Code:	0000130104-2012	Result Structure:	MISA MONTHLY REPORTING
Control Point ID:	0700	Param Reported As:	AS H2S
Sample Date:		Frequency:	MONTHLY
Regulation:	MISA COMPLIANCE	Sector:	PETROLEUM REFINERIES
Value:	0.0464	Component Type:	AVERAGE
Unit of Measure:	KG/D		
Control Point Name:	PLANT - PROCESS EFFLUENT		
Parameter Name:	SULPHIDE, UNFILTERED REACTIVE		

MISA Industrial Wastewater Discharge

Company Code:	0000130104-2012	Result Structure:	MISA MONTHLY REPORTING
Control Point ID:	0800	Param Reported As:	NOT APPL
Sample Date:		Frequency:	MONTHLY
Regulation:	MISA COMPLIANCE	Sector:	PETROLEUM REFINERIES
Value:	0.013462	Component Type:	MINIMUM
Unit of Measure:	KG/D		

Control Point Name: PLANT - O.T.C.W.
Parameter Name: BENZENE C6H6

MISA Industrial Wastewater Discharge

Company Code:	0000130104-2012	Result Structure:	MISA MONTHLY REPORTING
Control Point ID:	0700	Param Reported As:	AS H2S
Sample Date:		Frequency:	MONTHLY
Regulation:	MISA COMPLIANCE	Sector:	PETROLEUM REFINERIES
Value:	0.03892	Component Type:	MINIMUM
Unit of Measure:	KG/D		
Control Point Name:	PLANT - PROCESS EFFLUENT		
Parameter Name:	SULPHIDE, UNFILTERED REACTIVE		

MISA Industrial Wastewater Discharge

Company Code:	0000130104-2012	Result Structure:	MISA MONTHLY REPORTING
Control Point ID:	0700	Param Reported As:	PHENOL
Sample Date:		Frequency:	MONTHLY
Regulation:	MISA COMPLIANCE	Sector:	PETROLEUM REFINERIES
Value:	31	Component Type:	NUM. IN AVERAGE
Unit of Measure:			
Control Point Name:	PLANT - PROCESS EFFLUENT		
Parameter Name:	PHENOLICS, UNFILTERED REACTIVE		

MISA Industrial Wastewater Discharge

Company Code:	0000130104-2012	Result Structure:	MISA MONTHLY REPORTING
Control Point ID:	0700	Param Reported As:	AS P
Sample Date:		Frequency:	MONTHLY
Regulation:	MISA COMPLIANCE	Sector:	PETROLEUM REFINERIES
Value:	5	Component Type:	NUM. IN AVERAGE
Unit of Measure:			
Control Point Name:	PLANT - PROCESS EFFLUENT		
Parameter Name:	PHOSPHORUS, UNFILTERED TOTAL		

MISA Industrial Wastewater Discharge

Company Code:	0000130104-2012	Result Structure:	MISA MONTHLY REPORTING
Control Point ID:	0700	Param Reported As:	NOT APPL
Sample Date:		Frequency:	MONTHLY
Regulation:	MISA COMPLIANCE	Sector:	PETROLEUM REFINERIES
Value:	5	Component Type:	NUM. IN AVERAGE
Unit of Measure:			
Control Point Name:	PLANT - PROCESS EFFLUENT		
Parameter Name:	RESIDUE, PARTICULATE		

MISA Industrial Wastewater Discharge

Company Code:	0000130104-2012	Result Structure:	MISA MONTHLY REPORTING
Control Point ID:	0700	Param Reported As:	NOT APPL
Sample Date:		Frequency:	MONTHLY
Regulation:	MISA COMPLIANCE	Sector:	PETROLEUM REFINERIES
Value:	11.632	Component Type:	MAXIMUM
Unit of Measure:	KG/D		
Control Point Name:	PLANT - PROCESS EFFLUENT		
Parameter Name:	SOLVENT EXTRACTABLES		

MISA Industrial Wastewater

Discharge

Company Code:	0000130104-2012	Result Structure:	MISA MONTHLY REPORTING
Control Point ID:	0700	Param Reported As:	NOT APPL
Sample Date:		Frequency:	MONTHLY
Regulation:	MISA COMPLIANCE	Sector:	PETROLEUM REFINERIES
Value:	6.9544	Component Type:	MAXIMUM
Unit of Measure:	KG/D		
Control Point Name:	PLANT - PROCESS EFFLUENT		
Parameter Name:	SOLVENT EXTRACTABLES		

MISA Industrial Wastewater Discharge

Company Code:	0000130104-2012	Result Structure:	MISA MONTHLY REPORTING
Control Point ID:	0700	Param Reported As:	PHENOL
Sample Date:		Frequency:	MONTHLY
Regulation:	MISA COMPLIANCE	Sector:	PETROLEUM REFINERIES
Value:	0.0091726	Component Type:	AVERAGE
Unit of Measure:	KG/D		
Control Point Name:	PLANT - PROCESS EFFLUENT		
Parameter Name:	PHENOLICS, UNFILTERED REACTIVE		

MISA Industrial Wastewater Discharge

Company Code:	0000130104-2012	Result Structure:	MISA MONTHLY REPORTING
Control Point ID:	0700	Param Reported As:	NOT APPL
Sample Date:		Frequency:	MONTHLY
Regulation:	MISA COMPLIANCE	Sector:	PETROLEUM REFINERIES
Value:	8.3683	Component Type:	AVERAGE
Unit of Measure:	KG/D		
Control Point Name:	PLANT - PROCESS EFFLUENT		
Parameter Name:	RESIDUE, PARTICULATE		

MISA Industrial Wastewater Discharge

Company Code:	0000130104-2012	Result Structure:	MISA MONTHLY REPORTING
Control Point ID:	0700	Param Reported As:	NOT APPL
Sample Date:		Frequency:	MONTHLY
Regulation:	MISA COMPLIANCE	Sector:	PETROLEUM REFINERIES
Value:	4.922	Component Type:	MINIMUM
Unit of Measure:	KG/D		
Control Point Name:	PLANT - PROCESS EFFLUENT		
Parameter Name:	RESIDUE,PART LOSS ON IGNIT.		

MISA Industrial Wastewater Discharge

Company Code:	0000130104-2012	Result Structure:	MISA MONTHLY REPORTING
Control Point ID:	0700	Param Reported As:	PHENOL
Sample Date:		Frequency:	MONTHLY
Regulation:	MISA COMPLIANCE	Sector:	PETROLEUM REFINERIES
Value:	28	Component Type:	NUM. IN AVERAGE
Unit of Measure:			
Control Point Name:	PLANT - PROCESS EFFLUENT		
Parameter Name:	PHENOLICS, UNFILTERED REACTIVE		

MISA Industrial Wastewater Discharge

Company Code:	0000130104-2012	Result Structure:	MISA MONTHLY REPORTING
Control Point ID:	0700	Param Reported As:	AS P
Sample Date:		Frequency:	MONTHLY

Regulation: MISA COMPLIANCE
Value: 1.0813
Unit of Measure: KG/D
Control Point Name: PLANT - PROCESS EFFLUENT
Parameter Name: PHOSPHORUS,UNFILTERED TOTAL

Sector: PETROLEUM REFINERIES
Component Type: AVERAGE

MISA Industrial Wastewater Discharge

Company Code: 0000130104-2012
Control Point ID: 0700
Sample Date:
Regulation: MISA COMPLIANCE
Value: 0.20506
Unit of Measure: KG/D
Control Point Name: PLANT - PROCESS EFFLUENT
Parameter Name: PHOSPHORUS,UNFILTERED TOTAL

Result Structure: MISA MONTHLY REPORTING
Param Reported As: AS P
Frequency: MONTHLY
Sector: PETROLEUM REFINERIES
Component Type: MINIMUM

MISA Industrial Wastewater Discharge

Company Code: 0000130104-2012
Control Point ID: 0700
Sample Date:
Regulation: MISA COMPLIANCE
Value: 2.357
Unit of Measure: KG/D
Control Point Name: PLANT - PROCESS EFFLUENT
Parameter Name: RESIDUE, PARTICULATE

Result Structure: MISA MONTHLY REPORTING
Param Reported As: NOT APPL
Frequency: MONTHLY
Sector: PETROLEUM REFINERIES
Component Type: MINIMUM

MISA Industrial Wastewater Discharge

Company Code: 0000130104-2012
Control Point ID: 0800
Sample Date:
Regulation: MISA COMPLIANCE
Value: 0.013644
Unit of Measure: KG/D
Control Point Name: PLANT - O.T.C.W.
Parameter Name: TOLUENE C7H8

Result Structure: MISA MONTHLY REPORTING
Param Reported As: NOT APPL
Frequency: MONTHLY
Sector: PETROLEUM REFINERIES
Component Type: AVERAGE

MISA Industrial Wastewater Discharge

Company Code: 0000130104-2012
Control Point ID: 0700
Sample Date:
Regulation: MISA COMPLIANCE
Value: 2.0185
Unit of Measure: KG/D
Control Point Name: PLANT - PROCESS EFFLUENT
Parameter Name: PHOSPHORUS,UNFILTERED TOTAL

Result Structure: MISA MONTHLY REPORTING
Param Reported As: AS P
Frequency: MONTHLY
Sector: PETROLEUM REFINERIES
Component Type: MAXIMUM

MISA Industrial Wastewater Discharge

Company Code: 0000130104-2012
Control Point ID: 0700
Sample Date:
Regulation: MISA COMPLIANCE
Value: 16.03
Unit of Measure: KG/D
Control Point Name: PLANT - PROCESS EFFLUENT
Parameter Name: CARBON, DISSOLVED ORGANIC

Result Structure: MISA MONTHLY REPORTING
Param Reported As: AS C
Frequency: MONTHLY
Sector: PETROLEUM REFINERIES
Component Type: MINIMUM

MISA Industrial Wastewater Discharge

Company Code: 0000130104-2012
Control Point ID: 0700
Sample Date:
Regulation: MISA COMPLIANCE
Value: 8337
Unit of Measure: M3/D
Control Point Name: PLANT - PROCESS EFFLUENT
Parameter Name: FLOW

Result Structure: MISA MONTHLY REPORTING
Param Reported As: NOT APPL
Frequency: MONTHLY
Sector: PETROLEUM REFINERIES
Component Type: MAXIMUM

MISA Industrial Wastewater Discharge

Company Code: 0000130104-2012
Control Point ID: 0700
Sample Date:
Regulation: MISA COMPLIANCE
Value: 13.146
Unit of Measure: KG/D
Control Point Name: PLANT - PROCESS EFFLUENT
Parameter Name: RESIDUE, PARTICULATE

Result Structure: MISA MONTHLY REPORTING
Param Reported As: NOT APPL
Frequency: MONTHLY
Sector: PETROLEUM REFINERIES
Component Type: MAXIMUM

MISA Industrial Wastewater Discharge

Company Code: 0000130104-2012
Control Point ID: 0700
Sample Date:
Regulation: MISA COMPLIANCE
Value: 11.813
Unit of Measure: KG/D
Control Point Name: PLANT - PROCESS EFFLUENT
Parameter Name: CARBON, DISSOLVED ORGANIC

Result Structure: MISA MONTHLY REPORTING
Param Reported As: AS C
Frequency: MONTHLY
Sector: PETROLEUM REFINERIES
Component Type: MINIMUM

MISA Industrial Wastewater Discharge

Company Code: 0000130104-2012
Control Point ID: 0700
Sample Date:
Regulation: MISA COMPLIANCE
Value: 0.018366
Unit of Measure: KG/D
Control Point Name: PLANT - PROCESS EFFLUENT
Parameter Name: PHENOLICS, UNFILTERED REACTIVE

Result Structure: MISA MONTHLY REPORTING
Param Reported As: PHENOL
Frequency: MONTHLY
Sector: PETROLEUM REFINERIES
Component Type: MAXIMUM

MISA Industrial Wastewater Discharge

Company Code: 0000130104-2012
Control Point ID: 0700
Sample Date:
Regulation: MISA COMPLIANCE
Value: 1.5008
Unit of Measure: KG/D
Control Point Name: PLANT - PROCESS EFFLUENT
Parameter Name: PHOSPHORUS, UNFILTERED TOTAL

Result Structure: MISA MONTHLY REPORTING
Param Reported As: AS P
Frequency: MONTHLY
Sector: PETROLEUM REFINERIES
Component Type: AVERAGE

MISA Industrial Wastewater Discharge

Company Code:	0000130104-2012	Result Structure:	MISA MONTHLY REPORTING
Control Point ID:	0700	Param Reported As:	AS P
Sample Date:		Frequency:	MONTHLY
Regulation:	MISA COMPLIANCE	Sector:	PETROLEUM REFINERIES
Value:	1.1502	Component Type:	MINIMUM
Unit of Measure:	KG/D		
Control Point Name:	PLANT - PROCESS EFFLUENT		
Parameter Name:	PHOSPHORUS, UNFILTERED TOTAL		

MISA Industrial Wastewater Discharge

Company Code:	0000130104-2012	Result Structure:	MISA MONTHLY REPORTING
Control Point ID:	0800	Param Reported As:	PHENOL
Sample Date:		Frequency:	MONTHLY
Regulation:	MISA COMPLIANCE	Sector:	PETROLEUM REFINERIES
Value:	0.063009	Component Type:	MAXIMUM
Unit of Measure:	KG/D		
Control Point Name:	PLANT - O.T.C.W.		
Parameter Name:	PHENOLICS, UNFILTERED REACTIVE		

MISA Industrial Wastewater Discharge

Company Code:	0000130104-2012	Result Structure:	MISA MONTHLY REPORTING
Control Point ID:	0700	Param Reported As:	AS C
Sample Date:		Frequency:	MONTHLY
Regulation:	MISA COMPLIANCE	Sector:	PETROLEUM REFINERIES
Value:	18.554	Component Type:	AVERAGE
Unit of Measure:	KG/D		
Control Point Name:	PLANT - PROCESS EFFLUENT		
Parameter Name:	CARBON, DISSOLVED ORGANIC		

MISA Industrial Wastewater Discharge

Company Code:	0000130104-2012	Result Structure:	MISA MONTHLY REPORTING
Control Point ID:	0700	Param Reported As:	PHENOL
Sample Date:		Frequency:	MONTHLY
Regulation:	MISA COMPLIANCE	Sector:	PETROLEUM REFINERIES
Value:	0.008337	Component Type:	MAXIMUM
Unit of Measure:	KG/D		
Control Point Name:	PLANT - PROCESS EFFLUENT		
Parameter Name:	PHENOLICS, UNFILTERED REACTIVE		

MISA Industrial Wastewater Discharge

Company Code:	0000130104-2012	Result Structure:	MISA MONTHLY REPORTING
Control Point ID:	0700	Param Reported As:	PHENOL
Sample Date:		Frequency:	MONTHLY
Regulation:	MISA COMPLIANCE	Sector:	PETROLEUM REFINERIES
Value:	0.001168	Component Type:	MINIMUM
Unit of Measure:	KG/D		
Control Point Name:	PLANT - PROCESS EFFLUENT		
Parameter Name:	PHENOLICS, UNFILTERED REACTIVE		

MISA Industrial Wastewater Discharge

Company Code:	0000130104-2012	Result Structure:	MISA MONTHLY REPORTING
Control Point ID:	0700	Param Reported As:	PHENOL
Sample Date:		Frequency:	MONTHLY
Regulation:	MISA COMPLIANCE	Sector:	PETROLEUM REFINERIES
Value:	0.0064039	Component Type:	AVERAGE

Unit of Measure: KG/D
Control Point Name: PLANT - PROCESS EFFLUENT
Parameter Name: PHENOLICS, UNFILTERED REACTIVE

MISA Industrial Wastewater
Discharge

Company Code: 0000130104-2012
Control Point ID: 0700
Sample Date:
Regulation: MISA COMPLIANCE
Value: 5.0706
Unit of Measure: KG/D
Control Point Name: PLANT - PROCESS EFFLUENT
Parameter Name: SOLVENT EXTRACTABLES

Result Structure: MISA MONTHLY REPORTING
Param Reported As: NOT APPL
Frequency: MONTHLY
Sector: PETROLEUM REFINERIES
Component Type: MINIMUM

MISA Industrial Wastewater
Discharge

Company Code: 0000130104-2012
Control Point ID: 0700
Sample Date:
Regulation: MISA COMPLIANCE
Value: 12.113
Unit of Measure: KG/D
Control Point Name: PLANT - PROCESS EFFLUENT
Parameter Name: SOLVENT EXTRACTABLES

Result Structure: MISA MONTHLY REPORTING
Param Reported As: NOT APPL
Frequency: MONTHLY
Sector: PETROLEUM REFINERIES
Component Type: MAXIMUM

MISA Industrial Wastewater
Discharge

Company Code: 0000130104-2012
Control Point ID: 0800
Sample Date:
Regulation: MISA COMPLIANCE
Value: 0.014621
Unit of Measure: KG/D
Control Point Name: PLANT - O.T.C.W.
Parameter Name: TOLUENE C7H8

Result Structure: MISA MONTHLY REPORTING
Param Reported As: NOT APPL
Frequency: MONTHLY
Sector: PETROLEUM REFINERIES
Component Type: AVERAGE

MISA Industrial Wastewater
Discharge

Company Code: 0000130104-2012
Control Point ID: 0800
Sample Date:
Regulation: MISA COMPLIANCE
Value: 66809.9
Unit of Measure: M3/D
Control Point Name: PLANT - O.T.C.W.
Parameter Name: FLOW

Result Structure: MISA MONTHLY REPORTING
Param Reported As: NOT APPL
Frequency: MONTHLY
Sector: PETROLEUM REFINERIES
Component Type: MINIMUM

MISA Industrial Wastewater
Discharge

Company Code: 0000130104-2012
Control Point ID: 0800
Sample Date:
Regulation: MISA COMPLIANCE
Value: 0.069806
Unit of Measure: KG/D
Control Point Name: PLANT - O.T.C.W.
Parameter Name: PHENOLICS, UNFILTERED REACTIVE

Result Structure: MISA MONTHLY REPORTING
Param Reported As: PHENOL
Frequency: MONTHLY
Sector: PETROLEUM REFINERIES
Component Type: MAXIMUM

MISA Industrial Wastewater Discharge

Company Code: 0000130104-2012
Control Point ID: 0700
Sample Date:
Regulation: MISA COMPLIANCE
Value: 6.2221
Unit of Measure: KG/D
Control Point Name: PLANT - PROCESS EFFLUENT
Parameter Name: SOLVENT EXTRACTABLES

Result Structure: MISA MONTHLY REPORTING
Param Reported As: NOT APPL
Frequency: MONTHLY
Sector: PETROLEUM REFINERIES
Component Type: MAXIMUM

MISA Industrial Wastewater Discharge

Company Code: 0000130104-2012
Control Point ID: 0700
Sample Date:
Regulation: MISA COMPLIANCE
Value: 0.057309
Unit of Measure: KG/D
Control Point Name: PLANT - PROCESS EFFLUENT
Parameter Name: SULPHIDE, UNFILTERED REACTIVE

Result Structure: MISA MONTHLY REPORTING
Param Reported As: AS H2S
Frequency: MONTHLY
Sector: PETROLEUM REFINERIES
Component Type: MAXIMUM

MISA Industrial Wastewater Discharge

Company Code: 0000130104-2012
Control Point ID: 0700
Sample Date:
Regulation: MISA COMPLIANCE
Value: 20.465
Unit of Measure: KG/D
Control Point Name: PLANT - PROCESS EFFLUENT
Parameter Name: CARBON, DISSOLVED ORGANIC

Result Structure: MISA MONTHLY REPORTING
Param Reported As: AS C
Frequency: MONTHLY
Sector: PETROLEUM REFINERIES
Component Type: MINIMUM

MISA Industrial Wastewater Discharge

Company Code: 0000130104-2012
Control Point ID: 0800
Sample Date:
Regulation: MISA COMPLIANCE
Value: 64270.8
Unit of Measure: M3/D
Control Point Name: PLANT - O.T.C.W.
Parameter Name: FLOW

Result Structure: MISA MONTHLY REPORTING
Param Reported As: NOT APPL
Frequency: MONTHLY
Sector: PETROLEUM REFINERIES
Component Type: AVERAGE

MISA Industrial Wastewater Discharge

Company Code: 0000130104-2012
Control Point ID: 0700
Sample Date:
Regulation: MISA COMPLIANCE
Value: 0.0079535
Unit of Measure: KG/D
Control Point Name: PLANT - PROCESS EFFLUENT
Parameter Name: PHENOLICS, UNFILTERED REACTIVE

Result Structure: MISA MONTHLY REPORTING
Param Reported As: PHENOL
Frequency: MONTHLY
Sector: PETROLEUM REFINERIES
Component Type: AVERAGE

MISA Industrial Wastewater Discharge

Company Code: 0000130104-2012
Control Point ID: 0700

Result Structure: MISA MONTHLY REPORTING
Param Reported As: PHENOL

Sample Date:		Frequency:	MONTHLY
Regulation:	MISA COMPLIANCE	Sector:	PETROLEUM REFINERIES
Value:	0.020106	Component Type:	MAXIMUM
Unit of Measure:	KG/D		
Control Point Name:	PLANT - PROCESS EFFLUENT		
Parameter Name:	PHENOLICS, UNFILTERED REACTIVE		

MISA Industrial Wastewater Discharge

Company Code:	0000130104-2012	Result Structure:	MISA MONTHLY REPORTING
Control Point ID:	0700	Param Reported As:	PHENOL
Sample Date:		Frequency:	MONTHLY
Regulation:	MISA COMPLIANCE	Sector:	PETROLEUM REFINERIES
Value:	0.005324	Component Type:	MINIMUM
Unit of Measure:	KG/D		
Control Point Name:	PLANT - PROCESS EFFLUENT		
Parameter Name:	PHENOLICS, UNFILTERED REACTIVE		

MISA Industrial Wastewater Discharge

Company Code:	0000130104-2012	Result Structure:	MISA MONTHLY REPORTING
Control Point ID:	0700	Param Reported As:	NOT APPL
Sample Date:		Frequency:	MONTHLY
Regulation:	MISA COMPLIANCE	Sector:	PETROLEUM REFINERIES
Value:	25.432	Component Type:	MAXIMUM
Unit of Measure:	KG/D		
Control Point Name:	PLANT - PROCESS EFFLUENT		
Parameter Name:	RESIDUE, PARTICULATE		

MISA Industrial Wastewater Discharge

Company Code:	0000130104-2012	Result Structure:	MISA MONTHLY REPORTING
Control Point ID:	0700	Param Reported As:	NOT APPL
Sample Date:		Frequency:	MONTHLY
Regulation:	MISA COMPLIANCE	Sector:	PETROLEUM REFINERIES
Value:	4.442	Component Type:	MINIMUM
Unit of Measure:	KG/D		
Control Point Name:	PLANT - PROCESS EFFLUENT		
Parameter Name:	RESIDUE, PARTICULATE		

MISA Industrial Wastewater Discharge

Company Code:	0000130104-2012	Result Structure:	MISA MONTHLY REPORTING
Control Point ID:	0800	Param Reported As:	AS H2S
Sample Date:		Frequency:	MONTHLY
Regulation:	MISA COMPLIANCE	Sector:	PETROLEUM REFINERIES
Value:	0.47932	Component Type:	MAXIMUM
Unit of Measure:	KG/D		
Control Point Name:	PLANT - O.T.C.W.		
Parameter Name:	SULPHIDE, UNFILTERED REACTIVE		

MISA Industrial Wastewater Discharge

Company Code:	0000130104-2012	Result Structure:	MISA MONTHLY REPORTING
Control Point ID:	0700	Param Reported As:	PHENOL
Sample Date:		Frequency:	MONTHLY
Regulation:	MISA COMPLIANCE	Sector:	PETROLEUM REFINERIES
Value:	0.009139	Component Type:	MAXIMUM
Unit of Measure:	KG/D		
Control Point Name:	PLANT - PROCESS EFFLUENT		

Parameter Name: PHENOLICS, UNFILTERED REACTIVE

MISA Industrial Wastewater Discharge

Company Code:	0000130104-2012	Result Structure:	MISA MONTHLY REPORTING
Control Point ID:	0800	Param Reported As:	AS H2S
Sample Date:		Frequency:	MONTHLY
Regulation:	MISA COMPLIANCE	Sector:	PETROLEUM REFINERIES
Value:	0.52532	Component Type:	MAXIMUM
Unit of Measure:	KG/D		
Control Point Name:	PLANT - O.T.C.W.		
Parameter Name:	SULPHIDE, UNFILTERED REACTIVE		

MISA Industrial Wastewater Discharge

Company Code:	0000130104-2012	Result Structure:	MISA MONTHLY REPORTING
Control Point ID:	0800	Param Reported As:	NOT APPL
Sample Date:		Frequency:	MONTHLY
Regulation:	MISA COMPLIANCE	Sector:	PETROLEUM REFINERIES
Value:	61046.4	Component Type:	MINIMUM
Unit of Measure:	M3/D		
Control Point Name:	PLANT - O.T.C.W.		
Parameter Name:	FLOW		

MISA Industrial Wastewater Discharge

Company Code:	0000130104-2012	Result Structure:	MISA MONTHLY REPORTING
Control Point ID:	0800	Param Reported As:	NOT APPL
Sample Date:		Frequency:	MONTHLY
Regulation:	MISA COMPLIANCE	Sector:	PETROLEUM REFINERIES
Value:	70035.4	Component Type:	MAXIMUM
Unit of Measure:	M3/D		
Control Point Name:	PLANT - O.T.C.W.		
Parameter Name:	FLOW		

MISA Industrial Wastewater Discharge

Company Code:	0000130104-2012	Result Structure:	MISA MONTHLY REPORTING
Control Point ID:	0800	Param Reported As:	AS H2S
Sample Date:		Frequency:	MONTHLY
Regulation:	MISA COMPLIANCE	Sector:	PETROLEUM REFINERIES
Value:	0.49025	Component Type:	MAXIMUM
Unit of Measure:	KG/D		
Control Point Name:	PLANT - O.T.C.W.		
Parameter Name:	SULPHIDE, UNFILTERED REACTIVE		

MISA Industrial Wastewater Discharge

Company Code:	0000130104-2012	Result Structure:	MISA MONTHLY REPORTING
Control Point ID:	0700	Param Reported As:	NOT APPL
Sample Date:		Frequency:	MONTHLY
Regulation:	MISA COMPLIANCE	Sector:	PETROLEUM REFINERIES
Value:	31	Component Type:	NUM. IN AVERAGE
Unit of Measure:			
Control Point Name:	PLANT - PROCESS EFFLUENT		
Parameter Name:	RESIDUE,PART LOSS ON IGNIT.		

MISA Industrial Wastewater Discharge

Company Code: 0000130104-2012
Control Point ID: 0700
Sample Date:
Regulation: MISA COMPLIANCE
Value: 0.064442
Unit of Measure: KG/D
Control Point Name: PLANT - PROCESS EFFLUENT
Parameter Name: SULPHIDE, UNFILTERED REACTIVE

Result Structure: MISA MONTHLY REPORTING
Param Reported As: AS H2S
Frequency: MONTHLY
Sector: PETROLEUM REFINERIES
Component Type: MAXIMUM

MISA Industrial Wastewater Discharge

Company Code: 0000130104-2012
Control Point ID: 0700
Sample Date:
Regulation: MISA COMPLIANCE
Value: 0.034454
Unit of Measure: KG/D
Control Point Name: PLANT - PROCESS EFFLUENT
Parameter Name: SULPHIDE, UNFILTERED REACTIVE

Result Structure: MISA MONTHLY REPORTING
Param Reported As: AS H2S
Frequency: MONTHLY
Sector: PETROLEUM REFINERIES
Component Type: MINIMUM

MISA Industrial Wastewater Discharge

Company Code: 0000130104-2012
Control Point ID: 0800
Sample Date:
Regulation: MISA COMPLIANCE
Value: 4
Unit of Measure:
Control Point Name: PLANT - O.T.C.W.
Parameter Name: BENZENE C6H6

Result Structure: MISA MONTHLY REPORTING
Param Reported As: NOT APPL
Frequency: MONTHLY
Sector: PETROLEUM REFINERIES
Component Type: NUM. IN AVERAGE

MISA Industrial Wastewater Discharge

Company Code: 0000130104-2012
Control Point ID: 0700
Sample Date:
Regulation: MISA COMPLIANCE
Value: 6929.7
Unit of Measure: M3/D
Control Point Name: PLANT - PROCESS EFFLUENT
Parameter Name: FLOW

Result Structure: MISA MONTHLY REPORTING
Param Reported As: NOT APPL
Frequency: MONTHLY
Sector: PETROLEUM REFINERIES
Component Type: AVERAGE

MISA Industrial Wastewater Discharge

Company Code: 0000130104-2012
Control Point ID: 0700
Sample Date:
Regulation: MISA COMPLIANCE
Value: 40.212
Unit of Measure: KG/D
Control Point Name: PLANT - PROCESS EFFLUENT
Parameter Name: CARBON, DISSOLVED ORGANIC

Result Structure: MISA MONTHLY REPORTING
Param Reported As: AS C
Frequency: MONTHLY
Sector: PETROLEUM REFINERIES
Component Type: MAXIMUM

MISA Industrial Wastewater Discharge

Company Code: 0000130104-2012
Control Point ID: 0700
Sample Date:
Regulation: MISA COMPLIANCE

Result Structure: MISA MONTHLY REPORTING
Param Reported As: AS C
Frequency: MONTHLY
Sector: PETROLEUM REFINERIES

Value: 5
Unit of Measure:
Control Point Name: PLANT - PROCESS EFFLUENT
Parameter Name: CARBON, DISSOLVED ORGANIC

Component Type: NUM. IN AVERAGE

MISA Industrial Wastewater Discharge

Company Code: 0000130104-2012
Control Point ID: 0700
Sample Date:
Regulation: MISA COMPLIANCE
Value: 0.80942
Unit of Measure: KG/D
Control Point Name: PLANT - PROCESS EFFLUENT
Parameter Name: PHOSPHORUS, UNFILTERED TOTAL

Result Structure: MISA MONTHLY REPORTING
Param Reported As: AS P
Frequency: MONTHLY
Sector: PETROLEUM REFINERIES
Component Type: MINIMUM

MISA Industrial Wastewater Discharge

Company Code: 0000130104-2012
Control Point ID: 0700
Sample Date:
Regulation: MISA COMPLIANCE
Value: 12.848
Unit of Measure: KG/D
Control Point Name: PLANT - PROCESS EFFLUENT
Parameter Name: RESIDUE, PARTICULATE

Result Structure: MISA MONTHLY REPORTING
Param Reported As: NOT APPL
Frequency: MONTHLY
Sector: PETROLEUM REFINERIES
Component Type: MAXIMUM

MISA Industrial Wastewater Discharge

Company Code: 0000130104-2012
Control Point ID: 0700
Sample Date:
Regulation: MISA COMPLIANCE
Value: 7.913
Unit of Measure: KG/D
Control Point Name: PLANT - PROCESS EFFLUENT
Parameter Name: RESIDUE, PARTICULATE

Result Structure: MISA MONTHLY REPORTING
Param Reported As: NOT APPL
Frequency: MONTHLY
Sector: PETROLEUM REFINERIES
Component Type: MINIMUM

MISA Industrial Wastewater Discharge

Company Code: 0000130104-2012
Control Point ID: 0800
Sample Date:
Regulation: MISA COMPLIANCE
Value: 0.46454
Unit of Measure: KG/D
Control Point Name: PLANT - O.T.C.W.
Parameter Name: SULPHIDE, UNFILTERED REACTIVE

Result Structure: MISA MONTHLY REPORTING
Param Reported As: AS H2S
Frequency: MONTHLY
Sector: PETROLEUM REFINERIES
Component Type: MINIMUM

MISA Industrial Wastewater Discharge

Company Code: 0000130104-2012
Control Point ID: 0700
Sample Date:
Regulation: MISA COMPLIANCE
Value: 23.769
Unit of Measure: KG/D
Control Point Name: PLANT - PROCESS EFFLUENT
Parameter Name: CARBON, DISSOLVED ORGANIC

Result Structure: MISA MONTHLY REPORTING
Param Reported As: AS C
Frequency: MONTHLY
Sector: PETROLEUM REFINERIES
Component Type: MAXIMUM

MISA Industrial Wastewater Discharge

Company Code: 0000130104-2012
Control Point ID: 0700
Sample Date:
Regulation: MISA COMPLIANCE
Value: 3.0341
Unit of Measure: KG/D
Control Point Name: PLANT - PROCESS EFFLUENT
Parameter Name: SOLVENT EXTRACTABLES

Result Structure: MISA MONTHLY REPORTING
Param Reported As: NOT APPL
Frequency: MONTHLY
Sector: PETROLEUM REFINERIES
Component Type: MINIMUM

MISA Industrial Wastewater Discharge

Company Code: 0000130104-2012
Control Point ID: 0800
Sample Date:
Regulation: MISA COMPLIANCE
Value: 0.013644
Unit of Measure: KG/D
Control Point Name: PLANT - O.T.C.W.
Parameter Name: BENZENE C6H6

Result Structure: MISA MONTHLY REPORTING
Param Reported As: NOT APPL
Frequency: MONTHLY
Sector: PETROLEUM REFINERIES
Component Type: AVERAGE

MISA Industrial Wastewater Discharge

Company Code: 0000130104-2012
Control Point ID: 0800
Sample Date:
Regulation: MISA COMPLIANCE
Value: 66068.3
Unit of Measure: M3/D
Control Point Name: PLANT - O.T.C.W.
Parameter Name: FLOW

Result Structure: MISA MONTHLY REPORTING
Param Reported As: NOT APPL
Frequency: MONTHLY
Sector: PETROLEUM REFINERIES
Component Type: MINIMUM

MISA Industrial Wastewater Discharge

Company Code: 0000130104-2012
Control Point ID: 0700
Sample Date:
Regulation: MISA COMPLIANCE
Value: 6.573
Unit of Measure: KG/D
Control Point Name: PLANT - PROCESS EFFLUENT
Parameter Name: SOLVENT EXTRACTABLES

Result Structure: MISA MONTHLY REPORTING
Param Reported As: NOT APPL
Frequency: MONTHLY
Sector: PETROLEUM REFINERIES
Component Type: MAXIMUM

MISA Industrial Wastewater Discharge

Company Code: 0000130104-2012
Control Point ID: 0700
Sample Date:
Regulation: MISA COMPLIANCE
Value: 2.6132
Unit of Measure: KG/D
Control Point Name: PLANT - PROCESS EFFLUENT
Parameter Name: SOLVENT EXTRACTABLES

Result Structure: MISA MONTHLY REPORTING
Param Reported As: NOT APPL
Frequency: MONTHLY
Sector: PETROLEUM REFINERIES
Component Type: MINIMUM

MISA Industrial Wastewater Discharge

Company Code: 0000130104-2012

Result Structure: MISA MONTHLY REPORTING

Control Point ID: 0700
Sample Date:
Regulation: MISA COMPLIANCE
Value: 5
Unit of Measure:
Control Point Name: PLANT - PROCESS EFFLUENT
Parameter Name: SOLVENT EXTRACTABLES

Param Reported As: NOT APPL
Frequency: MONTHLY
Sector: PETROLEUM REFINERIES
Component Type: NUM. IN AVERAGE

MISA Industrial Wastewater Discharge

Company Code: 0000130104-2012
Control Point ID: 0700
Sample Date:
Regulation: MISA COMPLIANCE
Value: 10720
Unit of Measure: M3/D
Control Point Name: PLANT - PROCESS EFFLUENT
Parameter Name: FLOW

Result Structure: MISA MONTHLY REPORTING
Param Reported As: NOT APPL
Frequency: MONTHLY
Sector: PETROLEUM REFINERIES
Component Type: MAXIMUM

MISA Industrial Wastewater Discharge

Company Code: 0000130104-2012
Control Point ID: 0700
Sample Date:
Regulation: MISA COMPLIANCE
Value: 41.238
Unit of Measure: KG/D
Control Point Name: PLANT - PROCESS EFFLUENT
Parameter Name: CARBON, DISSOLVED ORGANIC

Result Structure: MISA MONTHLY REPORTING
Param Reported As: AS C
Frequency: MONTHLY
Sector: PETROLEUM REFINERIES
Component Type: MAXIMUM

MISA Industrial Wastewater Discharge

Company Code: 0000130104-2012
Control Point ID: 0700
Sample Date:
Regulation: MISA COMPLIANCE
Value: 0.97582
Unit of Measure: KG/D
Control Point Name: PLANT - PROCESS EFFLUENT
Parameter Name: PHOSPHORUS, UNFILTERED TOTAL

Result Structure: MISA MONTHLY REPORTING
Param Reported As: AS P
Frequency: MONTHLY
Sector: PETROLEUM REFINERIES
Component Type: AVERAGE

MISA Industrial Wastewater Discharge

Company Code: 0000130104-2012
Control Point ID: 0700
Sample Date:
Regulation: MISA COMPLIANCE
Value: 5
Unit of Measure:
Control Point Name: PLANT - PROCESS EFFLUENT
Parameter Name: AMMONIUM+AMMONIA, TOTAL FILTER.REAC

Result Structure: MISA MONTHLY REPORTING
Param Reported As: AS N
Frequency: MONTHLY
Sector: PETROLEUM REFINERIES
Component Type: NUM. IN AVERAGE

MISA Industrial Wastewater Discharge

Company Code: 0000130104-2012
Control Point ID: 0700
Sample Date:
Regulation: MISA COMPLIANCE
Value: 26.118
Unit of Measure: KG/D

Result Structure: MISA MONTHLY REPORTING
Param Reported As: AS C
Frequency: MONTHLY
Sector: PETROLEUM REFINERIES
Component Type: AVERAGE

Control Point Name: PLANT - PROCESS EFFLUENT
Parameter Name: CARBON, DISSOLVED ORGANIC

MISA Industrial Wastewater Discharge

Company Code:	0000130104-2012	Result Structure:	MISA MONTHLY REPORTING
Control Point ID:	0700	Param Reported As:	PHENOL
Sample Date:		Frequency:	MONTHLY
Regulation:	MISA COMPLIANCE	Sector:	PETROLEUM REFINERIES
Value:	0.004984	Component Type:	MINIMUM
Unit of Measure:	KG/D		
Control Point Name:	PLANT - PROCESS EFFLUENT		
Parameter Name:	PHENOLICS, UNFILTERED REACTIVE		

MISA Industrial Wastewater Discharge

Company Code:	0000130104-2012	Result Structure:	MISA MONTHLY REPORTING
Control Point ID:	0700	Param Reported As:	NOT APPL
Sample Date:		Frequency:	MONTHLY
Regulation:	MISA COMPLIANCE	Sector:	PETROLEUM REFINERIES
Value:	7.032	Component Type:	MINIMUM
Unit of Measure:	KG/D		
Control Point Name:	PLANT - PROCESS EFFLUENT		
Parameter Name:	RESIDUE, PARTICULATE		

MISA Industrial Wastewater Discharge

Company Code:	0000130104-2012	Result Structure:	MISA MONTHLY REPORTING
Control Point ID:	0700	Param Reported As:	NOT APPL
Sample Date:		Frequency:	MONTHLY
Regulation:	MISA COMPLIANCE	Sector:	PETROLEUM REFINERIES
Value:	19.912	Component Type:	MAXIMUM
Unit of Measure:	KG/D		
Control Point Name:	PLANT - PROCESS EFFLUENT		
Parameter Name:	RESIDUE, PARTICULATE		

MISA Industrial Wastewater Discharge

Company Code:	0000130104-2012	Result Structure:	MISA MONTHLY REPORTING
Control Point ID:	0700	Param Reported As:	AS H2S
Sample Date:		Frequency:	MONTHLY
Regulation:	MISA COMPLIANCE	Sector:	PETROLEUM REFINERIES
Value:	0.091224	Component Type:	MAXIMUM
Unit of Measure:	KG/D		
Control Point Name:	PLANT - PROCESS EFFLUENT		
Parameter Name:	SULPHIDE, UNFILTERED REACTIVE		

MISA Industrial Wastewater Discharge

Company Code:	0000130104-2012	Result Structure:	MISA MONTHLY REPORTING
Control Point ID:	0700	Param Reported As:	NOT APPL
Sample Date:		Frequency:	MONTHLY
Regulation:	MISA COMPLIANCE	Sector:	PETROLEUM REFINERIES
Value:	30	Component Type:	NUM. IN AVERAGE
Unit of Measure:			
Control Point Name:	PLANT - PROCESS EFFLUENT		
Parameter Name:	RESIDUE,PART LOSS ON IGNIT.		

MISA Industrial Wastewater

Discharge

Company Code:	0000130104-2012	Result Structure:	MISA MONTHLY REPORTING
Control Point ID:	0800	Param Reported As:	NOT APPL
Sample Date:		Frequency:	MONTHLY
Regulation:	MISA COMPLIANCE	Sector:	PETROLEUM REFINERIES
Value:	0.012669	Component Type:	AVERAGE
Unit of Measure:	KG/D		
Control Point Name:	PLANT - O.T.C.W.		
Parameter Name:	BENZENE C6H6		

MISA Industrial Wastewater Discharge

Company Code:	0000130104-2012	Result Structure:	MISA MONTHLY REPORTING
Control Point ID:	0700	Param Reported As:	PHENOL
Sample Date:		Frequency:	MONTHLY
Regulation:	MISA COMPLIANCE	Sector:	PETROLEUM REFINERIES
Value:	0.020082	Component Type:	MAXIMUM
Unit of Measure:	KG/D		
Control Point Name:	PLANT - PROCESS EFFLUENT		
Parameter Name:	PHENOLICS, UNFILTERED REACTIVE		

MISA Industrial Wastewater Discharge

Company Code:	0000130104-2012	Result Structure:	MISA MONTHLY REPORTING
Control Point ID:	0700	Param Reported As:	AS P
Sample Date:		Frequency:	MONTHLY
Regulation:	MISA COMPLIANCE	Sector:	PETROLEUM REFINERIES
Value:	1.6136	Component Type:	AVERAGE
Unit of Measure:	KG/D		
Control Point Name:	PLANT - PROCESS EFFLUENT		
Parameter Name:	PHOSPHORUS, UNFILTERED TOTAL		

MISA Industrial Wastewater Discharge

Company Code:	0000130104-2012	Result Structure:	MISA MONTHLY REPORTING
Control Point ID:	0700	Param Reported As:	AS P
Sample Date:		Frequency:	MONTHLY
Regulation:	MISA COMPLIANCE	Sector:	PETROLEUM REFINERIES
Value:	1.6629	Component Type:	MAXIMUM
Unit of Measure:	KG/D		
Control Point Name:	PLANT - PROCESS EFFLUENT		
Parameter Name:	PHOSPHORUS, UNFILTERED TOTAL		

MISA Industrial Wastewater Discharge

Company Code:	0000130104-2012	Result Structure:	MISA MONTHLY REPORTING
Control Point ID:	0700	Param Reported As:	NOT APPL
Sample Date:		Frequency:	MONTHLY
Regulation:	MISA COMPLIANCE	Sector:	PETROLEUM REFINERIES
Value:	8.3303	Component Type:	AVERAGE
Unit of Measure:	KG/D		
Control Point Name:	PLANT - PROCESS EFFLUENT		
Parameter Name:	RESIDUE, PART LOSS ON IGNIT.		

MISA Industrial Wastewater Discharge

Company Code:	0000130104-2012	Result Structure:	MISA MONTHLY REPORTING
Control Point ID:	0700	Param Reported As:	PHENOL
Sample Date:		Frequency:	MONTHLY

Regulation: MISA COMPLIANCE
Value: 0.0077218
Unit of Measure: KG/D
Control Point Name: PLANT - PROCESS EFFLUENT
Parameter Name: PHENOLICS, UNFILTERED REACTIVE
Sector: PETROLEUM REFINERIES
Component Type: AVERAGE

MISA Industrial Wastewater Discharge

Company Code: 0000130104-2012
Control Point ID: 0800
Sample Date:
Regulation: MISA COMPLIANCE
Value: 0.013362
Unit of Measure: KG/D
Control Point Name: PLANT - O.T.C.W.
Parameter Name: BENZENE C6H6
Result Structure: MISA MONTHLY REPORTING
Param Reported As: NOT APPL
Frequency: MONTHLY
Sector: PETROLEUM REFINERIES
Component Type: MINIMUM

MISA Industrial Wastewater Discharge

Company Code: 0000130104-2012
Control Point ID: 0700
Sample Date:
Regulation: MISA COMPLIANCE
Value: 22.44
Unit of Measure: KG/D
Control Point Name: PLANT - PROCESS EFFLUENT
Parameter Name: CARBON, DISSOLVED ORGANIC
Result Structure: MISA MONTHLY REPORTING
Param Reported As: AS C
Frequency: MONTHLY
Sector: PETROLEUM REFINERIES
Component Type: AVERAGE

MISA Industrial Wastewater Discharge

Company Code: 0000130104-2012
Control Point ID: 0700
Sample Date:
Regulation: MISA COMPLIANCE
Value: 6559.6
Unit of Measure: M3/D
Control Point Name: PLANT - PROCESS EFFLUENT
Parameter Name: FLOW
Result Structure: MISA MONTHLY REPORTING
Param Reported As: NOT APPL
Frequency: MONTHLY
Sector: PETROLEUM REFINERIES
Component Type: AVERAGE

MISA Industrial Wastewater Discharge

Company Code: 0000130104-2012
Control Point ID: 0700
Sample Date:
Regulation: MISA COMPLIANCE
Value: 14.456
Unit of Measure: KG/D
Control Point Name: PLANT - PROCESS EFFLUENT
Parameter Name: CARBON, DISSOLVED ORGANIC
Result Structure: MISA MONTHLY REPORTING
Param Reported As: AS C
Frequency: MONTHLY
Sector: PETROLEUM REFINERIES
Component Type: MINIMUM

MISA Industrial Wastewater Discharge

Company Code: 0000130104-2012
Control Point ID: 0700
Sample Date:
Regulation: MISA COMPLIANCE
Value: 6048.2
Unit of Measure: M3/D
Control Point Name: PLANT - PROCESS EFFLUENT
Parameter Name: FLOW
Result Structure: MISA MONTHLY REPORTING
Param Reported As: NOT APPL
Frequency: MONTHLY
Sector: PETROLEUM REFINERIES
Component Type: AVERAGE

MISA Industrial Wastewater Discharge

Company Code:	0000130104-2012	Result Structure:	MISA MONTHLY REPORTING
Control Point ID:	0700	Param Reported As:	AS H2S
Sample Date:		Frequency:	MONTHLY
Regulation:	MISA COMPLIANCE	Sector:	PETROLEUM REFINERIES
Value:	0.016499	Component Type:	MINIMUM
Unit of Measure:	KG/D		
Control Point Name:	PLANT - PROCESS EFFLUENT		
Parameter Name:	SULPHIDE, UNFILTERED REACTIVE		

MISA Industrial Wastewater Discharge

Company Code:	0000130104-2012	Result Structure:	MISA MONTHLY REPORTING
Control Point ID:	0800	Param Reported As:	PHENOL
Sample Date:		Frequency:	MONTHLY
Regulation:	MISA COMPLIANCE	Sector:	PETROLEUM REFINERIES
Value:	0.056891	Component Type:	MINIMUM
Unit of Measure:	KG/D		
Control Point Name:	PLANT - O.T.C.W.		
Parameter Name:	PHENOLICS, UNFILTERED REACTIVE		

MISA Industrial Wastewater Discharge

Company Code:	0000130104-2012	Result Structure:	MISA MONTHLY REPORTING
Control Point ID:	0700	Param Reported As:	AS C
Sample Date:		Frequency:	MONTHLY
Regulation:	MISA COMPLIANCE	Sector:	PETROLEUM REFINERIES
Value:	13.634	Component Type:	MINIMUM
Unit of Measure:	KG/D		
Control Point Name:	PLANT - PROCESS EFFLUENT		
Parameter Name:	CARBON, DISSOLVED ORGANIC		

MISA Industrial Wastewater Discharge

Company Code:	0000130104-2012	Result Structure:	MISA MONTHLY REPORTING
Control Point ID:	0700	Param Reported As:	NOT APPL
Sample Date:		Frequency:	MONTHLY
Regulation:	MISA COMPLIANCE	Sector:	PETROLEUM REFINERIES
Value:	25.592	Component Type:	MAXIMUM
Unit of Measure:	KG/D		
Control Point Name:	PLANT - PROCESS EFFLUENT		
Parameter Name:	RESIDUE,PART LOSS ON IGNIT.		

MISA Industrial Wastewater Discharge

Company Code:	0000130104-2012	Result Structure:	MISA MONTHLY REPORTING
Control Point ID:	0800	Param Reported As:	NOT APPL
Sample Date:		Frequency:	MONTHLY
Regulation:	MISA COMPLIANCE	Sector:	PETROLEUM REFINERIES
Value:	0.0036756	Component Type:	AVERAGE
Unit of Measure:	KG/D		
Control Point Name:	PLANT - O.T.C.W.		
Parameter Name:	TOLUENE C7H8		

MISA Industrial Wastewater Discharge

Company Code: 0000130104-2012
Control Point ID: 0700
Sample Date:
Regulation: MISA COMPLIANCE
Value: 9.3282
Unit of Measure: KG/D
Control Point Name: PLANT - PROCESS EFFLUENT
Parameter Name: CARBON, DISSOLVED ORGANIC

Result Structure: MISA MONTHLY REPORTING
Param Reported As: AS C
Frequency: MONTHLY
Sector: PETROLEUM REFINERIES
Component Type: MINIMUM

MISA Industrial Wastewater
Discharge

Company Code: 0000130104-2012
Control Point ID: 0800
Sample Date:
Regulation: MISA COMPLIANCE
Value: 0.012209
Unit of Measure: KG/D
Control Point Name: PLANT - O.T.C.W.
Parameter Name: BENZENE C6H6

Result Structure: MISA MONTHLY REPORTING
Param Reported As: NOT APPL
Frequency: MONTHLY
Sector: PETROLEUM REFINERIES
Component Type: MINIMUM

MISA Industrial Wastewater
Discharge

Company Code: 0000130104-2012
Control Point ID: 0800
Sample Date:
Regulation: MISA COMPLIANCE
Value: 5
Unit of Measure:
Control Point Name: PLANT - O.T.C.W.
Parameter Name: FLOW

Result Structure: MISA MONTHLY REPORTING
Param Reported As: NOT APPL
Frequency: MONTHLY
Sector: PETROLEUM REFINERIES
Component Type: NUM. IN AVERAGE

MISA Industrial Wastewater
Discharge

Company Code: 0000130104-2012
Control Point ID: 0800
Sample Date:
Regulation: MISA COMPLIANCE
Value: 0.070035
Unit of Measure: KG/D
Control Point Name: PLANT - O.T.C.W.
Parameter Name: PHENOLICS, UNFILTERED REACTIVE

Result Structure: MISA MONTHLY REPORTING
Param Reported As: PHENOL
Frequency: MONTHLY
Sector: PETROLEUM REFINERIES
Component Type: MAXIMUM

MISA Industrial Wastewater
Discharge

Company Code: 0000130104-2012
Control Point ID: 0700
Sample Date:
Regulation: MISA COMPLIANCE
Value: 4
Unit of Measure:
Control Point Name: PLANT - PROCESS EFFLUENT
Parameter Name: AMMONIUM+AMMONIA, TOTAL FILTER.REAC

Result Structure: MISA MONTHLY REPORTING
Param Reported As: AS N
Frequency: MONTHLY
Sector: PETROLEUM REFINERIES
Component Type: NUM. IN AVERAGE

MISA Industrial Wastewater
Discharge

Company Code: 0000130104-2012
Control Point ID: 0700
Sample Date:
Regulation: MISA COMPLIANCE
Value: 0

Result Structure: MISA MONTHLY REPORTING
Param Reported As: AS N
Frequency: MONTHLY
Sector: PETROLEUM REFINERIES
Component Type: MAXIMUM

Unit of Measure: KG/D
Control Point Name: PLANT - PROCESS EFFLUENT
Parameter Name: AMMONIUM+AMMONIA, TOTAL FILTER.REAC

MISA Industrial Wastewater

Discharge

Company Code:	0000130104-2012	Result Structure:	MISA MONTHLY REPORTING
Control Point ID:	0700	Param Reported As:	AS C
Sample Date:		Frequency:	MONTHLY
Regulation:	MISA COMPLIANCE	Sector:	PETROLEUM REFINERIES
Value:	19.65	Component Type:	AVERAGE
Unit of Measure:	KG/D		
Control Point Name:	PLANT - PROCESS EFFLUENT		
Parameter Name:	CARBON, DISSOLVED ORGANIC		

MISA Industrial Wastewater

Discharge

Company Code:	0000130104-2012	Result Structure:	MISA MONTHLY REPORTING
Control Point ID:	0700	Param Reported As:	NOT APPL
Sample Date:		Frequency:	MONTHLY
Regulation:	MISA COMPLIANCE	Sector:	PETROLEUM REFINERIES
Value:	4	Component Type:	NUM. IN AVERAGE
Unit of Measure:			
Control Point Name:	PLANT - PROCESS EFFLUENT		
Parameter Name:	RESIDUE, PARTICULATE		

MISA Industrial Wastewater

Discharge

Company Code:	0000130104-2012	Result Structure:	MISA MONTHLY REPORTING
Control Point ID:	0700	Param Reported As:	NOT APPL
Sample Date:		Frequency:	MONTHLY
Regulation:	MISA COMPLIANCE	Sector:	PETROLEUM REFINERIES
Value:	31	Component Type:	NUM. IN AVERAGE
Unit of Measure:			
Control Point Name:	PLANT - PROCESS EFFLUENT		
Parameter Name:	FLOW		

MISA Industrial Wastewater

Discharge

Company Code:	0000130104-2012	Result Structure:	MISA MONTHLY REPORTING
Control Point ID:	0700	Param Reported As:	AS H2S
Sample Date:		Frequency:	MONTHLY
Regulation:	MISA COMPLIANCE	Sector:	PETROLEUM REFINERIES
Value:	0.046333	Component Type:	AVERAGE
Unit of Measure:	KG/D		
Control Point Name:	PLANT - PROCESS EFFLUENT		
Parameter Name:	SULPHIDE, UNFILTERED REACTIVE		

MISA Industrial Wastewater

Discharge

Company Code:	0000130104-2012	Result Structure:	MISA MONTHLY REPORTING
Control Point ID:	0800	Param Reported As:	PHENOL
Sample Date:		Frequency:	MONTHLY
Regulation:	MISA COMPLIANCE	Sector:	PETROLEUM REFINERIES
Value:	4	Component Type:	NUM. IN AVERAGE
Unit of Measure:			
Control Point Name:	PLANT - O.T.C.W.		
Parameter Name:	PHENOLICS, UNFILTERED REACTIVE		

MISA Industrial Wastewater Discharge

Company Code:	0000130104-2012	Result Structure:	MISA MONTHLY REPORTING
Control Point ID:	0800	Param Reported As:	AS H2S
Sample Date:		Frequency:	MONTHLY
Regulation:	MISA COMPLIANCE	Sector:	PETROLEUM REFINERIES
Value:	0.42809	Component Type:	AVERAGE
Unit of Measure:	KG/D		
Control Point Name:	PLANT - O.T.C.W.		
Parameter Name:	SULPHIDE, UNFILTERED REACTIVE		

MISA Industrial Wastewater Discharge

Company Code:	0000130104-2012	Result Structure:	MISA MONTHLY REPORTING
Control Point ID:	0800	Param Reported As:	NOT APPL
Sample Date:		Frequency:	MONTHLY
Regulation:	MISA COMPLIANCE	Sector:	PETROLEUM REFINERIES
Value:	4	Component Type:	NUM. IN AVERAGE
Unit of Measure:			
Control Point Name:	PLANT - O.T.C.W.		
Parameter Name:	TOLUENE C7H8		

MISA Industrial Wastewater Discharge

Company Code:	0000130104-2012	Result Structure:	MISA MONTHLY REPORTING
Control Point ID:	0800	Param Reported As:	NOT APPL
Sample Date:		Frequency:	MONTHLY
Regulation:	MISA COMPLIANCE	Sector:	PETROLEUM REFINERIES
Value:	0.015009	Component Type:	MAXIMUM
Unit of Measure:	KG/D		
Control Point Name:	PLANT - O.T.C.W.		
Parameter Name:	TOLUENE C7H8		

MISA Industrial Wastewater Discharge

Company Code:	0000130104-2012	Result Structure:	MISA MONTHLY REPORTING
Control Point ID:	0700	Param Reported As:	NOT APPL
Sample Date:		Frequency:	MONTHLY
Regulation:	MISA COMPLIANCE	Sector:	PETROLEUM REFINERIES
Value:	4451	Component Type:	MINIMUM
Unit of Measure:	M3/D		
Control Point Name:	PLANT - PROCESS EFFLUENT FLOW		
Parameter Name:			

MISA Industrial Wastewater Discharge

Company Code:	0000130104-2012	Result Structure:	MISA MONTHLY REPORTING
Control Point ID:	0700	Param Reported As:	AS P
Sample Date:		Frequency:	MONTHLY
Regulation:	MISA COMPLIANCE	Sector:	PETROLEUM REFINERIES
Value:	1.4349	Component Type:	MAXIMUM
Unit of Measure:	KG/D		
Control Point Name:	PLANT - PROCESS EFFLUENT		
Parameter Name:	PHOSPHORUS, UNFILTERED TOTAL		

MISA Industrial Wastewater Discharge

Company Code:	0000130104-2012	Result Structure:	MISA MONTHLY REPORTING
Control Point ID:	0700	Param Reported As:	AS H2S

Sample Date:		Frequency:	MONTHLY
Regulation:	MISA COMPLIANCE	Sector:	PETROLEUM REFINERIES
Value:	0.071974	Component Type:	MAXIMUM
Unit of Measure:	KG/D		
Control Point Name:	PLANT - PROCESS EFFLUENT		
Parameter Name:	SULPHIDE, UNFILTERED REACTIVE		

MISA Industrial Wastewater Discharge

Company Code:	0000130104-2012	Result Structure:	MISA MONTHLY REPORTING
Control Point ID:	0800	Param Reported As:	AS H2S
Sample Date:		Frequency:	MONTHLY
Regulation:	MISA COMPLIANCE	Sector:	PETROLEUM REFINERIES
Value:	0.4973	Component Type:	MAXIMUM
Unit of Measure:	KG/D		
Control Point Name:	PLANT - O.T.C.W.		
Parameter Name:	SULPHIDE, UNFILTERED REACTIVE		

MISA Industrial Wastewater Discharge

Company Code:	0000130104-2012	Result Structure:	MISA MONTHLY REPORTING
Control Point ID:	0800	Param Reported As:	NOT APPL
Sample Date:		Frequency:	MONTHLY
Regulation:	MISA COMPLIANCE	Sector:	PETROLEUM REFINERIES
Value:	79438.6	Component Type:	AVERAGE
Unit of Measure:	M3/D		
Control Point Name:	PLANT - O.T.C.W.		
Parameter Name:	FLOW		

MISA Industrial Wastewater Discharge

Company Code:	0000130104-2012	Result Structure:	MISA MONTHLY REPORTING
Control Point ID:	0800	Param Reported As:	NOT APPL
Sample Date:		Frequency:	MONTHLY
Regulation:	MISA COMPLIANCE	Sector:	PETROLEUM REFINERIES
Value:	68021.2	Component Type:	MAXIMUM
Unit of Measure:	M3/D		
Control Point Name:	PLANT - O.T.C.W.		
Parameter Name:	FLOW		

MISA Industrial Wastewater Discharge

Company Code:	0000130104-2012	Result Structure:	MISA MONTHLY REPORTING
Control Point ID:	0700	Param Reported As:	AS C
Sample Date:		Frequency:	MONTHLY
Regulation:	MISA COMPLIANCE	Sector:	PETROLEUM REFINERIES
Value:	14.074	Component Type:	MINIMUM
Unit of Measure:	KG/D		
Control Point Name:	PLANT - PROCESS EFFLUENT		
Parameter Name:	CARBON, DISSOLVED ORGANIC		

MISA Industrial Wastewater Discharge

Company Code:	0000130104-2012	Result Structure:	MISA MONTHLY REPORTING
Control Point ID:	0700	Param Reported As:	AS C
Sample Date:		Frequency:	MONTHLY
Regulation:	MISA COMPLIANCE	Sector:	PETROLEUM REFINERIES
Value:	29.793	Component Type:	AVERAGE
Unit of Measure:	KG/D		
Control Point Name:	PLANT - PROCESS EFFLUENT		

Parameter Name: CARBON, DISSOLVED ORGANIC

MISA Industrial Wastewater Discharge

Company Code: 0000130104-2012
Control Point ID: 0700
Sample Date:
Regulation: MISA COMPLIANCE
Value: 667
Unit of Measure: M3/D
Control Point Name: PLANT - PROCESS EFFLUENT
Parameter Name: FLOW

Result Structure: MISA MONTHLY REPORTING
Param Reported As: NOT APPL
Frequency: MONTHLY
Sector: PETROLEUM REFINERIES
Component Type: MINIMUM

MISA Industrial Wastewater Discharge

Company Code: 0000130104-2012
Control Point ID: 0700
Sample Date:
Regulation: MISA COMPLIANCE
Value: 10282
Unit of Measure: M3/D
Control Point Name: PLANT - PROCESS EFFLUENT
Parameter Name: FLOW

Result Structure: MISA MONTHLY REPORTING
Param Reported As: NOT APPL
Frequency: MONTHLY
Sector: PETROLEUM REFINERIES
Component Type: MAXIMUM

MISA Industrial Wastewater Discharge

Company Code: 0000130104-2012
Control Point ID: 0700
Sample Date:
Regulation: MISA COMPLIANCE
Value: 11.147
Unit of Measure: KG/D
Control Point Name: PLANT - PROCESS EFFLUENT
Parameter Name: RESIDUE, PARTICULATE

Result Structure: MISA MONTHLY REPORTING
Param Reported As: NOT APPL
Frequency: MONTHLY
Sector: PETROLEUM REFINERIES
Component Type: AVERAGE

MISA Industrial Wastewater Discharge

Company Code: 0000130104-2012
Control Point ID: 0700
Sample Date:
Regulation: MISA COMPLIANCE
Value: 0.667
Unit of Measure: KG/D
Control Point Name: PLANT - PROCESS EFFLUENT
Parameter Name: RESIDUE,PART LOSS ON IGNIT.

Result Structure: MISA MONTHLY REPORTING
Param Reported As: NOT APPL
Frequency: MONTHLY
Sector: PETROLEUM REFINERIES
Component Type: MINIMUM

MISA Industrial Wastewater Discharge

Company Code: 0000130104-2012
Control Point ID: 0700
Sample Date:
Regulation: MISA COMPLIANCE
Value: 0.032715
Unit of Measure: KG/D
Control Point Name: PLANT - PROCESS EFFLUENT
Parameter Name: PHENOLICS, UNFILTERED REACTIVE

Result Structure: MISA MONTHLY REPORTING
Param Reported As: PHENOL
Frequency: MONTHLY
Sector: PETROLEUM REFINERIES
Component Type: MAXIMUM

MISA Industrial Wastewater Discharge

Company Code: 0000130104-2012
Control Point ID: 0700
Sample Date:
Regulation: MISA COMPLIANCE
Value: 0.060851
Unit of Measure: KG/D
Control Point Name: PLANT - PROCESS EFFLUENT
Parameter Name: SULPHIDE, UNFILTERED REACTIVE

Result Structure: MISA MONTHLY REPORTING
Param Reported As: AS H2S
Frequency: MONTHLY
Sector: PETROLEUM REFINERIES
Component Type: MAXIMUM

MISA Industrial Wastewater Discharge

Company Code: 0000130104-2012
Control Point ID: 0700
Sample Date:
Regulation: MISA COMPLIANCE
Value: 4.922
Unit of Measure: KG/D
Control Point Name: PLANT - PROCESS EFFLUENT
Parameter Name: RESIDUE, PARTICULATE

Result Structure: MISA MONTHLY REPORTING
Param Reported As: NOT APPL
Frequency: MONTHLY
Sector: PETROLEUM REFINERIES
Component Type: MINIMUM

MISA Industrial Wastewater Discharge

Company Code: 0000130104-2012
Control Point ID: 0800
Sample Date:
Regulation: MISA COMPLIANCE
Value: 0.068213
Unit of Measure: KG/D
Control Point Name: PLANT - O.T.C.W.
Parameter Name: PHENOLICS, UNFILTERED REACTIVE

Result Structure: MISA MONTHLY REPORTING
Param Reported As: PHENOL
Frequency: MONTHLY
Sector: PETROLEUM REFINERIES
Component Type: MAXIMUM

MISA Industrial Wastewater Discharge

Company Code: 0000130104-2012
Control Point ID: 0800
Sample Date:
Regulation: MISA COMPLIANCE
Value: 0.056377
Unit of Measure: KG/D
Control Point Name: PLANT - O.T.C.W.
Parameter Name: PHENOLICS, UNFILTERED REACTIVE

Result Structure: MISA MONTHLY REPORTING
Param Reported As: PHENOL
Frequency: MONTHLY
Sector: PETROLEUM REFINERIES
Component Type: MINIMUM

MISA Industrial Wastewater Discharge

Company Code: 0000130104-2012
Control Point ID: 0800
Sample Date:
Regulation: MISA COMPLIANCE
Value: 0.39464
Unit of Measure: KG/D
Control Point Name: PLANT - O.T.C.W.
Parameter Name: SULPHIDE, UNFILTERED REACTIVE

Result Structure: MISA MONTHLY REPORTING
Param Reported As: AS H2S
Frequency: MONTHLY
Sector: PETROLEUM REFINERIES
Component Type: MINIMUM

MISA Industrial Wastewater Discharge

Company Code: 0000130104-2012
Control Point ID: 0800
Sample Date:
Regulation: MISA COMPLIANCE

Result Structure: MISA MONTHLY REPORTING
Param Reported As: AS H2S
Frequency: MONTHLY
Sector: PETROLEUM REFINERIES

Value: 0.44341 **Component Type:** AVERAGE
Unit of Measure: KG/D
Control Point Name: PLANT - O.T.C.W.
Parameter Name: SULPHIDE, UNFILTERED REACTIVE

MISA Industrial Wastewater Discharge

Company Code: 0000130104-2012 **Result Structure:** MISA MONTHLY REPORTING
Control Point ID: 0700 **Param Reported As:** AS P
Sample Date: **Frequency:** MONTHLY
Regulation: MISA COMPLIANCE **Sector:** PETROLEUM REFINERIES
Value: 1.565 **Component Type:** MINIMUM
Unit of Measure: KG/D
Control Point Name: PLANT - PROCESS EFFLUENT
Parameter Name: PHOSPHORUS, UNFILTERED TOTAL

MISA Industrial Wastewater Discharge

Company Code: 0000130104-2012 **Result Structure:** MISA MONTHLY REPORTING
Control Point ID: 0800 **Param Reported As:** PHENOL
Sample Date: **Frequency:** MONTHLY
Regulation: MISA COMPLIANCE **Sector:** PETROLEUM REFINERIES
Value: 0.067308 **Component Type:** MINIMUM
Unit of Measure: KG/D
Control Point Name: PLANT - O.T.C.W.
Parameter Name: PHENOLICS, UNFILTERED REACTIVE

MISA Industrial Wastewater Discharge

Company Code: 0000130104-2012 **Result Structure:** MISA MONTHLY REPORTING
Control Point ID: 0700 **Param Reported As:** NOT APPL
Sample Date: **Frequency:** MONTHLY
Regulation: MISA COMPLIANCE **Sector:** PETROLEUM REFINERIES
Value: 6.2533 **Component Type:** AVERAGE
Unit of Measure: KG/D
Control Point Name: PLANT - PROCESS EFFLUENT
Parameter Name: SOLVENT EXTRACTABLES

MISA Industrial Wastewater Discharge

Company Code: 0000130104-2012 **Result Structure:** MISA MONTHLY REPORTING
Control Point ID: 0700 **Param Reported As:** AS H2S
Sample Date: **Frequency:** MONTHLY
Regulation: MISA COMPLIANCE **Sector:** PETROLEUM REFINERIES
Value: 0.057039 **Component Type:** AVERAGE
Unit of Measure: KG/D
Control Point Name: PLANT - PROCESS EFFLUENT
Parameter Name: SULPHIDE, UNFILTERED REACTIVE

MISA Industrial Wastewater Discharge

Company Code: 0000130104-2012 **Result Structure:** MISA MONTHLY REPORTING
Control Point ID: 0700 **Param Reported As:** PHENOL
Sample Date: **Frequency:** MONTHLY
Regulation: MISA COMPLIANCE **Sector:** PETROLEUM REFINERIES
Value: 0.0082766 **Component Type:** AVERAGE
Unit of Measure: KG/D
Control Point Name: PLANT - PROCESS EFFLUENT
Parameter Name: PHENOLICS, UNFILTERED REACTIVE

MISA Industrial Wastewater Discharge

Company Code: 0000130104-2012
Control Point ID: 0700
Sample Date:
Regulation: MISA COMPLIANCE
Value: 28
Unit of Measure:
Control Point Name: PLANT - PROCESS EFFLUENT
Parameter Name: RESIDUE,PART LOSS ON IGNIT.

Result Structure: MISA MONTHLY REPORTING
Param Reported As: NOT APPL
Frequency: MONTHLY
Sector: PETROLEUM REFINERIES
Component Type: NUM. IN AVERAGE

MISA Industrial Wastewater Discharge

Company Code: 0000130104-2012
Control Point ID: 0800
Sample Date:
Regulation: MISA COMPLIANCE
Value: 0.48489
Unit of Measure: KG/D
Control Point Name: PLANT - O.T.C.W.
Parameter Name: SULPHIDE, UNFILTERED REACTIVE

Result Structure: MISA MONTHLY REPORTING
Param Reported As: AS H2S
Frequency: MONTHLY
Sector: PETROLEUM REFINERIES
Component Type: MAXIMUM

MISA Industrial Wastewater Discharge

Company Code: 0000130104-2012
Control Point ID: 0800
Sample Date:
Regulation: MISA COMPLIANCE
Value: 0.47116
Unit of Measure: KG/D
Control Point Name: PLANT - O.T.C.W.
Parameter Name: SULPHIDE, UNFILTERED REACTIVE

Result Structure: MISA MONTHLY REPORTING
Param Reported As: AS H2S
Frequency: MONTHLY
Sector: PETROLEUM REFINERIES
Component Type: MINIMUM

MISA Industrial Wastewater Discharge

Company Code: 0000130104-2012
Control Point ID: 0800
Sample Date:
Regulation: MISA COMPLIANCE
Value: 0.47752
Unit of Measure: KG/D
Control Point Name: PLANT - O.T.C.W.
Parameter Name: SULPHIDE, UNFILTERED REACTIVE

Result Structure: MISA MONTHLY REPORTING
Param Reported As: AS H2S
Frequency: MONTHLY
Sector: PETROLEUM REFINERIES
Component Type: AVERAGE

MISA Industrial Wastewater Discharge

Company Code: 0000130104-2012
Control Point ID: 0700
Sample Date:
Regulation: MISA COMPLIANCE
Value: 5531
Unit of Measure: M3/D
Control Point Name: PLANT - PROCESS EFFLUENT
Parameter Name: FLOW

Result Structure: MISA MONTHLY REPORTING
Param Reported As: NOT APPL
Frequency: MONTHLY
Sector: PETROLEUM REFINERIES
Component Type: MINIMUM

MISA Industrial Wastewater Discharge

Company Code: 0000130104-2012

Result Structure: MISA MONTHLY REPORTING

Control Point ID: 0800
Sample Date:
Regulation: MISA COMPLIANCE
Value: 0.013214
Unit of Measure: KG/D
Control Point Name: PLANT - O.T.C.W.
Parameter Name: TOLUENE C7H8

Param Reported As: NOT APPL
Frequency: MONTHLY
Sector: PETROLEUM REFINERIES
Component Type: MINIMUM

MISA Industrial Wastewater Discharge

Company Code: 0000130104-2012
Control Point ID: 0700
Sample Date:
Regulation: MISA COMPLIANCE
Value: 18.641
Unit of Measure: KG/D
Control Point Name: PLANT - PROCESS EFFLUENT
Parameter Name: CARBON, DISSOLVED ORGANIC

Result Structure: MISA MONTHLY REPORTING
Param Reported As: AS C
Frequency: MONTHLY
Sector: PETROLEUM REFINERIES
Component Type: MAXIMUM

MISA Industrial Wastewater Discharge

Company Code: 0000130104-2012
Control Point ID: 0800
Sample Date:
Regulation: MISA COMPLIANCE
Value: 0.013961
Unit of Measure: KG/D
Control Point Name: PLANT - O.T.C.W.
Parameter Name: BENZENE C6H6

Result Structure: MISA MONTHLY REPORTING
Param Reported As: NOT APPL
Frequency: MONTHLY
Sector: PETROLEUM REFINERIES
Component Type: MAXIMUM

MISA Industrial Wastewater Discharge

Company Code: 0000130104-2012
Control Point ID: 0700
Sample Date:
Regulation: MISA COMPLIANCE
Value: 20.998
Unit of Measure: KG/D
Control Point Name: PLANT - PROCESS EFFLUENT
Parameter Name: CARBON, DISSOLVED ORGANIC

Result Structure: MISA MONTHLY REPORTING
Param Reported As: AS C
Frequency: MONTHLY
Sector: PETROLEUM REFINERIES
Component Type: AVERAGE

MISA Industrial Wastewater Discharge

Company Code: 0000130104-2012
Control Point ID: 0700
Sample Date:
Regulation: MISA COMPLIANCE
Value: 7.125
Unit of Measure: KG/D
Control Point Name: PLANT - PROCESS EFFLUENT
Parameter Name: RESIDUE, PARTICULATE

Result Structure: MISA MONTHLY REPORTING
Param Reported As: NOT APPL
Frequency: MONTHLY
Sector: PETROLEUM REFINERIES
Component Type: MINIMUM

MISA Industrial Wastewater Discharge

Company Code: 0000130104-2012
Control Point ID: 0700
Sample Date:
Regulation: MISA COMPLIANCE
Value: 6.9651
Unit of Measure: KG/D

Result Structure: MISA MONTHLY REPORTING
Param Reported As: NOT APPL
Frequency: MONTHLY
Sector: PETROLEUM REFINERIES
Component Type: AVERAGE

Control Point Name: PLANT - PROCESS EFFLUENT
Parameter Name: SOLVENT EXTRACTABLES

MISA Industrial Wastewater Discharge

Company Code:	0000130104-2012	Result Structure:	MISA MONTHLY REPORTING
Control Point ID:	0700	Param Reported As:	AS P
Sample Date:		Frequency:	MONTHLY
Regulation:	MISA COMPLIANCE	Sector:	PETROLEUM REFINERIES
Value:	1.0394	Component Type:	AVERAGE
Unit of Measure:	KG/D		
Control Point Name:	PLANT - PROCESS EFFLUENT		
Parameter Name:	PHOSPHORUS,UNFILTERED TOTAL		

MISA Industrial Wastewater Discharge

Company Code:	0000130104-2012	Result Structure:	MISA MONTHLY REPORTING
Control Point ID:	0800	Param Reported As:	NOT APPL
Sample Date:		Frequency:	MONTHLY
Regulation:	MISA COMPLIANCE	Sector:	PETROLEUM REFINERIES
Value:	71241.3	Component Type:	MINIMUM
Unit of Measure:	M3/D		
Control Point Name:	PLANT - O.T.C.W.		
Parameter Name:	FLOW		

MISA Industrial Wastewater Discharge

Company Code:	0000130104-2012	Result Structure:	MISA MONTHLY REPORTING
Control Point ID:	0800	Param Reported As:	PHENOL
Sample Date:		Frequency:	MONTHLY
Regulation:	MISA COMPLIANCE	Sector:	PETROLEUM REFINERIES
Value:	0.038396	Component Type:	MAXIMUM
Unit of Measure:	KG/D		
Control Point Name:	PLANT - O.T.C.W.		
Parameter Name:	PHENOLICS, UNFILTERED REACTIVE		

MISA Industrial Wastewater Discharge

Company Code:	0000130104-2012	Result Structure:	MISA MONTHLY REPORTING
Control Point ID:	0800	Param Reported As:	PHENOL
Sample Date:		Frequency:	MONTHLY
Regulation:	MISA COMPLIANCE	Sector:	PETROLEUM REFINERIES
Value:	0.0086674	Component Type:	MINIMUM
Unit of Measure:	KG/D		
Control Point Name:	PLANT - O.T.C.W.		
Parameter Name:	PHENOLICS, UNFILTERED REACTIVE		

MISA Industrial Wastewater Discharge

Company Code:	0000130104-2012	Result Structure:	MISA MONTHLY REPORTING
Control Point ID:	0800	Param Reported As:	NOT APPL
Sample Date:		Frequency:	MONTHLY
Regulation:	MISA COMPLIANCE	Sector:	PETROLEUM REFINERIES
Value:	0.0076792	Component Type:	MAXIMUM
Unit of Measure:	KG/D		
Control Point Name:	PLANT - O.T.C.W.		
Parameter Name:	TOLUENE C7H8		

MISA Industrial Wastewater

Discharge

Company Code: 0000130104-2012
Control Point ID: 0800
Sample Date:
Regulation: MISA COMPLIANCE
Value: 0.0017335
Unit of Measure: KG/D
Control Point Name: PLANT - O.T.C.W.
Parameter Name: TOLUENE C7H8

Result Structure: MISA MONTHLY REPORTING
Param Reported As: NOT APPL
Frequency: MONTHLY
Sector: PETROLEUM REFINERIES
Component Type: MINIMUM

MISA Industrial Wastewater Discharge

Company Code: 0000130104-2012
Control Point ID: 0700
Sample Date:
Regulation: MISA COMPLIANCE
Value: 5324
Unit of Measure: M3/D
Control Point Name: PLANT - PROCESS EFFLUENT
Parameter Name: FLOW

Result Structure: MISA MONTHLY REPORTING
Param Reported As: NOT APPL
Frequency: MONTHLY
Sector: PETROLEUM REFINERIES
Component Type: MINIMUM

MISA Industrial Wastewater Discharge

Company Code: 0000130104-2012
Control Point ID: 0700
Sample Date:
Regulation: MISA COMPLIANCE
Value: 16.597
Unit of Measure: KG/D
Control Point Name: PLANT - PROCESS EFFLUENT
Parameter Name: CARBON, DISSOLVED ORGANIC

Result Structure: MISA MONTHLY REPORTING
Param Reported As: AS C
Frequency: MONTHLY
Sector: PETROLEUM REFINERIES
Component Type: AVERAGE

MISA Industrial Wastewater Discharge

Company Code: 0000130104-2012
Control Point ID: 0700
Sample Date:
Regulation: MISA COMPLIANCE
Value: 4.442
Unit of Measure: KG/D
Control Point Name: PLANT - PROCESS EFFLUENT
Parameter Name: RESIDUE,PART LOSS ON IGNIT.

Result Structure: MISA MONTHLY REPORTING
Param Reported As: NOT APPL
Frequency: MONTHLY
Sector: PETROLEUM REFINERIES
Component Type: MINIMUM

MISA Industrial Wastewater Discharge

Company Code: 0000130104-2012
Control Point ID: 0800
Sample Date:
Regulation: MISA COMPLIANCE
Value: 0.079439
Unit of Measure: KG/D
Control Point Name: PLANT - O.T.C.W.
Parameter Name: PHENOLICS, UNFILTERED REACTIVE

Result Structure: MISA MONTHLY REPORTING
Param Reported As: PHENOL
Frequency: MONTHLY
Sector: PETROLEUM REFINERIES
Component Type: AVERAGE

MISA Industrial Wastewater Discharge

Company Code: 0000130104-2012
Control Point ID: 0800
Sample Date:

Result Structure: MISA MONTHLY REPORTING
Param Reported As: PHENOL
Frequency: MONTHLY

Regulation: MISA COMPLIANCE **Sector:** PETROLEUM REFINERIES
Value: 0.075435 **Component Type:** MINIMUM
Unit of Measure: KG/D
Control Point Name: PLANT - O.T.C.W.
Parameter Name: PHENOLICS, UNFILTERED REACTIVE

MISA Industrial Wastewater Discharge

Company Code: 0000130104-2012 **Result Structure:** MISA MONTHLY REPORTING
Control Point ID: 0800 **Param Reported As:** AS H2S
Sample Date: **Frequency:** MONTHLY
Regulation: MISA COMPLIANCE **Sector:** PETROLEUM REFINERIES
Value: 0.46514 **Component Type:** AVERAGE
Unit of Measure: KG/D
Control Point Name: PLANT - O.T.C.W.
Parameter Name: SULPHIDE, UNFILTERED REACTIVE

MISA Industrial Wastewater Discharge

Company Code: 0000130104-2012 **Result Structure:** MISA MONTHLY REPORTING
Control Point ID: 0800 **Param Reported As:** NOT APPL
Sample Date: **Frequency:** MONTHLY
Regulation: MISA COMPLIANCE **Sector:** PETROLEUM REFINERIES
Value: 0.01292 **Component Type:** MINIMUM
Unit of Measure: KG/D
Control Point Name: PLANT - O.T.C.W.
Parameter Name: TOLUENE C7H8

MISA Industrial Wastewater Discharge

Company Code: 0000130104-2012 **Result Structure:** MISA MONTHLY REPORTING
Control Point ID: 0800 **Param Reported As:** NOT APPL
Sample Date: **Frequency:** MONTHLY
Regulation: MISA COMPLIANCE **Sector:** PETROLEUM REFINERIES
Value: 0.012209 **Component Type:** MINIMUM
Unit of Measure: KG/D
Control Point Name: PLANT - O.T.C.W.
Parameter Name: TOLUENE C7H8

MISA Industrial Wastewater Discharge

Company Code: 0000130104-2012 **Result Structure:** MISA MONTHLY REPORTING
Control Point ID: 0700 **Param Reported As:** NOT APPL
Sample Date: **Frequency:** MONTHLY
Regulation: MISA COMPLIANCE **Sector:** PETROLEUM REFINERIES
Value: 12.694 **Component Type:** MAXIMUM
Unit of Measure: KG/D
Control Point Name: PLANT - PROCESS EFFLUENT
Parameter Name: RESIDUE, PARTICULATE

MISA Industrial Wastewater Discharge

Company Code: 0000130104-2012 **Result Structure:** MISA MONTHLY REPORTING
Control Point ID: 0700 **Param Reported As:** NOT APPL
Sample Date: **Frequency:** MONTHLY
Regulation: MISA COMPLIANCE **Sector:** PETROLEUM REFINERIES
Value: 8549 **Component Type:** MAXIMUM
Unit of Measure: M3/D
Control Point Name: PLANT - PROCESS EFFLUENT
Parameter Name: FLOW

**MISA Industrial Wastewater
Discharge**

Company Code: 0000130104-2012
Control Point ID: 0700
Sample Date:
Regulation: MISA COMPLIANCE
Value: 6.5208
Unit of Measure: KG/D
Control Point Name: PLANT - PROCESS EFFLUENT
Parameter Name: SOLVENT EXTRACTABLES

Result Structure: MISA MONTHLY REPORTING
Param Reported As: NOT APPL
Frequency: MONTHLY
Sector: PETROLEUM REFINERIES
Component Type: MAXIMUM

**MISA Industrial Wastewater
Discharge**

Company Code: 0000130104-2012
Control Point ID: 0700
Sample Date:
Regulation: MISA COMPLIANCE
Value: 2.8562
Unit of Measure: KG/D
Control Point Name: PLANT - PROCESS EFFLUENT
Parameter Name: SOLVENT EXTRACTABLES

Result Structure: MISA MONTHLY REPORTING
Param Reported As: NOT APPL
Frequency: MONTHLY
Sector: PETROLEUM REFINERIES
Component Type: MINIMUM

**MISA Industrial Wastewater
Discharge**

Company Code: 0000130104-2012
Control Point ID: 0700
Sample Date:
Regulation: MISA COMPLIANCE
Value: 5.9435
Unit of Measure: KG/D
Control Point Name: PLANT - PROCESS EFFLUENT
Parameter Name: SOLVENT EXTRACTABLES

Result Structure: MISA MONTHLY REPORTING
Param Reported As: NOT APPL
Frequency: MONTHLY
Sector: PETROLEUM REFINERIES
Component Type: MAXIMUM

**MISA Industrial Wastewater
Discharge**

Company Code: 0000130104-2012
Control Point ID: 0700
Sample Date:
Regulation: MISA COMPLIANCE
Value: 0.048377
Unit of Measure: KG/D
Control Point Name: PLANT - PROCESS EFFLUENT
Parameter Name: SULPHIDE, UNFILTERED REACTIVE

Result Structure: MISA MONTHLY REPORTING
Param Reported As: AS H2S
Frequency: MONTHLY
Sector: PETROLEUM REFINERIES
Component Type: MINIMUM

**MISA Industrial Wastewater
Discharge**

Company Code: 0000130104-2012
Control Point ID: 0800
Sample Date:
Regulation: MISA COMPLIANCE
Value: 0.48865
Unit of Measure: KG/D
Control Point Name: PLANT - O.T.C.W.
Parameter Name: SULPHIDE, UNFILTERED REACTIVE

Result Structure: MISA MONTHLY REPORTING
Param Reported As: AS H2S
Frequency: MONTHLY
Sector: PETROLEUM REFINERIES
Component Type: MAXIMUM

**MISA Industrial Wastewater
Discharge**

Company Code:	0000130104-2012	Result Structure:	MISA MONTHLY REPORTING
Control Point ID:	0700	Param Reported As:	AS H2S
Sample Date:		Frequency:	MONTHLY
Regulation:	MISA COMPLIANCE	Sector:	PETROLEUM REFINERIES
Value:	4	Component Type:	NUM. IN AVERAGE
Unit of Measure:			
Control Point Name:	PLANT - PROCESS EFFLUENT		
Parameter Name:	SULPHIDE, UNFILTERED REACTIVE		

MISA Industrial Wastewater Discharge

Company Code:	0000130104-2012	Result Structure:	MISA MONTHLY REPORTING
Control Point ID:	0800	Param Reported As:	AS H2S
Sample Date:		Frequency:	MONTHLY
Regulation:	MISA COMPLIANCE	Sector:	PETROLEUM REFINERIES
Value:	4	Component Type:	NUM. IN AVERAGE
Unit of Measure:			
Control Point Name:	PLANT - O.T.C.W.		
Parameter Name:	SULPHIDE, UNFILTERED REACTIVE		

MISA Industrial Wastewater Discharge

Company Code:	0000130104-2012	Result Structure:	MISA MONTHLY REPORTING
Control Point ID:	0700	Param Reported As:	PHENOL
Sample Date:		Frequency:	MONTHLY
Regulation:	MISA COMPLIANCE	Sector:	PETROLEUM REFINERIES
Value:	0.005856	Component Type:	MINIMUM
Unit of Measure:	KG/D		
Control Point Name:	PLANT - PROCESS EFFLUENT		
Parameter Name:	PHENOLICS, UNFILTERED REACTIVE		

MISA Industrial Wastewater Discharge

Company Code:	0000130104-2012	Result Structure:	MISA MONTHLY REPORTING
Control Point ID:	0800	Param Reported As:	NOT APPL
Sample Date:		Frequency:	MONTHLY
Regulation:	MISA COMPLIANCE	Sector:	PETROLEUM REFINERIES
Value:	0.012854	Component Type:	AVERAGE
Unit of Measure:	KG/D		
Control Point Name:	PLANT - O.T.C.W.		
Parameter Name:	BENZENE C6H6		

MISA Industrial Wastewater Discharge

Company Code:	0000130104-2012	Result Structure:	MISA MONTHLY REPORTING
Control Point ID:	0700	Param Reported As:	NOT APPL
Sample Date:		Frequency:	MONTHLY
Regulation:	MISA COMPLIANCE	Sector:	PETROLEUM REFINERIES
Value:	10.72	Component Type:	MAXIMUM
Unit of Measure:	KG/D		
Control Point Name:	PLANT - PROCESS EFFLUENT		
Parameter Name:	RESIDUE,PART LOSS ON IGNIT.		

MISA Industrial Wastewater Discharge

Company Code:	0000130104-2012	Result Structure:	MISA MONTHLY REPORTING
Control Point ID:	0800	Param Reported As:	PHENOL
Sample Date:		Frequency:	MONTHLY
Regulation:	MISA COMPLIANCE	Sector:	PETROLEUM REFINERIES
Value:	0.067897	Component Type:	AVERAGE

Unit of Measure: KG/D
Control Point Name: PLANT - O.T.C.W.
Parameter Name: PHENOLICS, UNFILTERED REACTIVE

MISA Industrial Wastewater
Discharge

Company Code:	0000130104-2012	Result Structure:	MISA MONTHLY REPORTING
Control Point ID:	0700	Param Reported As:	AS H2S
Sample Date:		Frequency:	MONTHLY
Regulation:	MISA COMPLIANCE	Sector:	PETROLEUM REFINERIES
Value:	0.040992	Component Type:	MINIMUM
Unit of Measure:	KG/D		
Control Point Name:	PLANT - PROCESS EFFLUENT		
Parameter Name:	SULPHIDE, UNFILTERED REACTIVE		

MISA Industrial Wastewater
Discharge

Company Code:	0000130104-2012	Result Structure:	MISA MONTHLY REPORTING
Control Point ID:	0700	Param Reported As:	AS H2S
Sample Date:		Frequency:	MONTHLY
Regulation:	MISA COMPLIANCE	Sector:	PETROLEUM REFINERIES
Value:	0.048286	Component Type:	MAXIMUM
Unit of Measure:	KG/D		
Control Point Name:	PLANT - PROCESS EFFLUENT		
Parameter Name:	SULPHIDE, UNFILTERED REACTIVE		

MISA Industrial Wastewater
Discharge

Company Code:	0000130104-2012	Result Structure:	MISA MONTHLY REPORTING
Control Point ID:	0700	Param Reported As:	NOT APPL
Sample Date:		Frequency:	MONTHLY
Regulation:	MISA COMPLIANCE	Sector:	PETROLEUM REFINERIES
Value:	5856	Component Type:	MINIMUM
Unit of Measure:	M3/D		
Control Point Name:	PLANT - PROCESS EFFLUENT		
Parameter Name:	FLOW		

MISA Industrial Wastewater
Discharge

Company Code:	0000130104-2012	Result Structure:	MISA MONTHLY REPORTING
Control Point ID:	0700	Param Reported As:	PHENOL
Sample Date:		Frequency:	MONTHLY
Regulation:	MISA COMPLIANCE	Sector:	PETROLEUM REFINERIES
Value:	0.10024	Component Type:	MAXIMUM
Unit of Measure:	KG/D		
Control Point Name:	PLANT - PROCESS EFFLUENT		
Parameter Name:	PHENOLICS, UNFILTERED REACTIVE		

MISA Industrial Wastewater
Discharge

Company Code:	0000130104-2012	Result Structure:	MISA MONTHLY REPORTING
Control Point ID:	0700	Param Reported As:	AS P
Sample Date:		Frequency:	MONTHLY
Regulation:	MISA COMPLIANCE	Sector:	PETROLEUM REFINERIES
Value:	0.72479	Component Type:	MINIMUM
Unit of Measure:	KG/D		
Control Point Name:	PLANT - PROCESS EFFLUENT		
Parameter Name:	PHOSPHORUS, UNFILTERED TOTAL		

MISA Industrial Wastewater Discharge

Company Code: 0000130104-2012
Control Point ID: 0700
Sample Date:
Regulation: MISA COMPLIANCE
Value: 9476.8
Unit of Measure: M3/D
Control Point Name: PLANT - PROCESS EFFLUENT
Parameter Name: FLOW

Result Structure: MISA MONTHLY REPORTING
Param Reported As: NOT APPL
Frequency: MONTHLY
Sector: PETROLEUM REFINERIES
Component Type: AVERAGE

MISA Industrial Wastewater Discharge

Company Code: 0000130104-2012
Control Point ID: 0700
Sample Date:
Regulation: MISA COMPLIANCE
Value: 1.7506
Unit of Measure: KG/D
Control Point Name: PLANT - PROCESS EFFLUENT
Parameter Name: PHOSPHORUS,UNFILTERED TOTAL

Result Structure: MISA MONTHLY REPORTING
Param Reported As: AS P
Frequency: MONTHLY
Sector: PETROLEUM REFINERIES
Component Type: AVERAGE

MISA Industrial Wastewater Discharge

Company Code: 0000130104-2012
Control Point ID: 0700
Sample Date:
Regulation: MISA COMPLIANCE
Value: 13.417
Unit of Measure: KG/D
Control Point Name: PLANT - PROCESS EFFLUENT
Parameter Name: RESIDUE, PARTICULATE

Result Structure: MISA MONTHLY REPORTING
Param Reported As: NOT APPL
Frequency: MONTHLY
Sector: PETROLEUM REFINERIES
Component Type: AVERAGE

MISA Industrial Wastewater Discharge

Company Code: 0000130104-2012
Control Point ID: 0700
Sample Date:
Regulation: MISA COMPLIANCE
Value: 9.9591
Unit of Measure: KG/D
Control Point Name: PLANT - PROCESS EFFLUENT
Parameter Name: RESIDUE,PART LOSS ON IGNIT.

Result Structure: MISA MONTHLY REPORTING
Param Reported As: NOT APPL
Frequency: MONTHLY
Sector: PETROLEUM REFINERIES
Component Type: AVERAGE

MISA Industrial Wastewater Discharge

Company Code: 0000130104-2012
Control Point ID: 0700
Sample Date:
Regulation: MISA COMPLIANCE
Value: 9.4876
Unit of Measure: KG/D
Control Point Name: PLANT - PROCESS EFFLUENT
Parameter Name: SOLVENT EXTRACTABLES

Result Structure: MISA MONTHLY REPORTING
Param Reported As: NOT APPL
Frequency: MONTHLY
Sector: PETROLEUM REFINERIES
Component Type: AVERAGE

MISA Industrial Wastewater Discharge

Company Code: 0000130104-2012
Control Point ID: 0700

Result Structure: MISA MONTHLY REPORTING
Param Reported As: NOT APPL

Sample Date:
Regulation: MISA COMPLIANCE
Value: 14.335
Unit of Measure: KG/D
Control Point Name: PLANT - PROCESS EFFLUENT
Parameter Name: SOLVENT EXTRACTABLES

Frequency: MONTHLY
Sector: PETROLEUM REFINERIES
Component Type: MAXIMUM

MISA Industrial Wastewater Discharge

Company Code: 0000130104-2012
Control Point ID: 0700
Sample Date:
Regulation: MISA COMPLIANCE
Value: 2.8429
Unit of Measure: KG/D
Control Point Name: PLANT - PROCESS EFFLUENT
Parameter Name: SOLVENT EXTRACTABLES

Result Structure: MISA MONTHLY REPORTING
Param Reported As: NOT APPL
Frequency: MONTHLY
Sector: PETROLEUM REFINERIES
Component Type: MINIMUM

MISA Industrial Wastewater Discharge

Company Code: 0000130104-2012
Control Point ID: 0800
Sample Date:
Regulation: MISA COMPLIANCE
Value: 68212.3
Unit of Measure: M3/D
Control Point Name: PLANT - O.T.C.W.
Parameter Name: FLOW

Result Structure: MISA MONTHLY REPORTING
Param Reported As: NOT APPL
Frequency: MONTHLY
Sector: PETROLEUM REFINERIES
Component Type: MAXIMUM

MISA Industrial Wastewater Discharge

Company Code: 0000130104-2012
Control Point ID: 0800
Sample Date:
Regulation: MISA COMPLIANCE
Value: 63344.8
Unit of Measure: M3/D
Control Point Name: PLANT - O.T.C.W.
Parameter Name: FLOW

Result Structure: MISA MONTHLY REPORTING
Param Reported As: NOT APPL
Frequency: MONTHLY
Sector: PETROLEUM REFINERIES
Component Type: AVERAGE

MISA Industrial Wastewater Discharge

Company Code: 0000130104-2012
Control Point ID: 0800
Sample Date:
Regulation: MISA COMPLIANCE
Value: 67308.3
Unit of Measure: M3/D
Control Point Name: PLANT - O.T.C.W.
Parameter Name: FLOW

Result Structure: MISA MONTHLY REPORTING
Param Reported As: NOT APPL
Frequency: MONTHLY
Sector: PETROLEUM REFINERIES
Component Type: MINIMUM

MISA Industrial Wastewater Discharge

Company Code: 0000130104-2012
Control Point ID: 0800
Sample Date:
Regulation: MISA COMPLIANCE
Value: 0.06927
Unit of Measure: KG/D
Control Point Name: PLANT - O.T.C.W.

Result Structure: MISA MONTHLY REPORTING
Param Reported As: PHENOL
Frequency: MONTHLY
Sector: PETROLEUM REFINERIES
Component Type: MAXIMUM

Parameter Name: PHENOLICS, UNFILTERED REACTIVE

MISA Industrial Wastewater Discharge

Company Code:	0000130104-2012	Result Structure:	MISA MONTHLY REPORTING
Control Point ID:	0800	Param Reported As:	PHENOL
Sample Date:		Frequency:	MONTHLY
Regulation:	MISA COMPLIANCE	Sector:	PETROLEUM REFINERIES
Value:	0.068217	Component Type:	AVERAGE
Unit of Measure:	KG/D		
Control Point Name:	PLANT - O.T.C.W.		
Parameter Name:	PHENOLICS, UNFILTERED REACTIVE		

MISA Industrial Wastewater Discharge

Company Code:	0000130104-2012	Result Structure:	MISA MONTHLY REPORTING
Control Point ID:	0700	Param Reported As:	NOT APPL
Sample Date:		Frequency:	MONTHLY
Regulation:	MISA COMPLIANCE	Sector:	PETROLEUM REFINERIES
Value:	50.022	Component Type:	MAXIMUM
Unit of Measure:	KG/D		
Control Point Name:	PLANT - PROCESS EFFLUENT		
Parameter Name:	RESIDUE,PART LOSS ON IGNIT.		

MISA Industrial Wastewater Discharge

Company Code:	0000130104-2012	Result Structure:	MISA MONTHLY REPORTING
Control Point ID:	0700	Param Reported As:	NOT APPL
Sample Date:		Frequency:	MONTHLY
Regulation:	MISA COMPLIANCE	Sector:	PETROLEUM REFINERIES
Value:	8.337	Component Type:	MAXIMUM
Unit of Measure:	KG/D		
Control Point Name:	PLANT - PROCESS EFFLUENT		
Parameter Name:	SOLVENT EXTRACTABLES		

MISA Industrial Wastewater Discharge

Company Code:	0000130104-2012	Result Structure:	MISA MONTHLY REPORTING
Control Point ID:	0700	Param Reported As:	AS C
Sample Date:		Frequency:	MONTHLY
Regulation:	MISA COMPLIANCE	Sector:	PETROLEUM REFINERIES
Value:	21.815	Component Type:	MINIMUM
Unit of Measure:	KG/D		
Control Point Name:	PLANT - PROCESS EFFLUENT		
Parameter Name:	CARBON, DISSOLVED ORGANIC		

MISA Industrial Wastewater Discharge

Company Code:	0000130104-2012	Result Structure:	MISA MONTHLY REPORTING
Control Point ID:	0800	Param Reported As:	PHENOL
Sample Date:		Frequency:	MONTHLY
Regulation:	MISA COMPLIANCE	Sector:	PETROLEUM REFINERIES
Value:	0.067208	Component Type:	AVERAGE
Unit of Measure:	KG/D		
Control Point Name:	PLANT - O.T.C.W.		
Parameter Name:	PHENOLICS, UNFILTERED REACTIVE		

MISA Industrial Wastewater Discharge

Company Code: 0000130104-2012
Control Point ID: 0700
Sample Date:
Regulation: MISA COMPLIANCE
Value: 7.6544
Unit of Measure: KG/D
Control Point Name: PLANT - PROCESS EFFLUENT
Parameter Name: RESIDUE,PART LOSS ON IGNIT.

Result Structure: MISA MONTHLY REPORTING
Param Reported As: NOT APPL
Frequency: MONTHLY
Sector: PETROLEUM REFINERIES
Component Type: AVERAGE

MISA Industrial Wastewater Discharge

Company Code: 0000130104-2012
Control Point ID: 0800
Sample Date:
Regulation: MISA COMPLIANCE
Value: 0.012669
Unit of Measure: KG/D
Control Point Name: PLANT - O.T.C.W.
Parameter Name: TOLUENE C7H8

Result Structure: MISA MONTHLY REPORTING
Param Reported As: NOT APPL
Frequency: MONTHLY
Sector: PETROLEUM REFINERIES
Component Type: AVERAGE

MISA Industrial Wastewater Discharge

Company Code: 0000130104-2012
Control Point ID: 0700
Sample Date:
Regulation: MISA COMPLIANCE
Value: 35.849
Unit of Measure: KG/D
Control Point Name: PLANT - PROCESS EFFLUENT
Parameter Name: CARBON, DISSOLVED ORGANIC

Result Structure: MISA MONTHLY REPORTING
Param Reported As: AS C
Frequency: MONTHLY
Sector: PETROLEUM REFINERIES
Component Type: MAXIMUM

MISA Industrial Wastewater Discharge

Company Code: 0000130104-2012
Control Point ID: 0700
Sample Date:
Regulation: MISA COMPLIANCE
Value: 4922
Unit of Measure: M3/D
Control Point Name: PLANT - PROCESS EFFLUENT
Parameter Name: FLOW

Result Structure: MISA MONTHLY REPORTING
Param Reported As: NOT APPL
Frequency: MONTHLY
Sector: PETROLEUM REFINERIES
Component Type: MINIMUM

MISA Industrial Wastewater Discharge

Company Code: 0000130104-2012
Control Point ID: 0700
Sample Date:
Regulation: MISA COMPLIANCE
Value: 0.004922
Unit of Measure: KG/D
Control Point Name: PLANT - PROCESS EFFLUENT
Parameter Name: PHENOLICS, UNFILTERED REACTIVE

Result Structure: MISA MONTHLY REPORTING
Param Reported As: PHENOL
Frequency: MONTHLY
Sector: PETROLEUM REFINERIES
Component Type: MINIMUM

MISA Industrial Wastewater Discharge

Company Code: 0000130104-2012
Control Point ID: 0700
Sample Date:
Regulation: MISA COMPLIANCE

Result Structure: MISA MONTHLY REPORTING
Param Reported As: AS H2S
Frequency: MONTHLY
Sector: PETROLEUM REFINERIES

Value: 0.060403 **Component Type:** MAXIMUM
Unit of Measure: KG/D
Control Point Name: PLANT - PROCESS EFFLUENT
Parameter Name: SULPHIDE, UNFILTERED REACTIVE

MISA Industrial Wastewater Discharge

Company Code: 0000130104-2012 **Result Structure:** MISA MONTHLY REPORTING
Control Point ID: 0800 **Param Reported As:** NOT APPL
Sample Date: **Frequency:** MONTHLY
Regulation: MISA COMPLIANCE **Sector:** PETROLEUM REFINERIES
Value: 38396 **Component Type:** MAXIMUM
Unit of Measure: M3/D
Control Point Name: PLANT - O.T.C.W.
Parameter Name: FLOW

MISA Industrial Wastewater Discharge

Company Code: 0000130104-2012 **Result Structure:** MISA MONTHLY REPORTING
Control Point ID: 0700 **Param Reported As:** AS P
Sample Date: **Frequency:** MONTHLY
Regulation: MISA COMPLIANCE **Sector:** PETROLEUM REFINERIES
Value: 1.3324 **Component Type:** MAXIMUM
Unit of Measure: KG/D
Control Point Name: PLANT - PROCESS EFFLUENT
Parameter Name: PHOSPHORUS, UNFILTERED TOTAL

MISA Industrial Wastewater Discharge

Company Code: 0000130104-2012 **Result Structure:** MISA MONTHLY REPORTING
Control Point ID: 0800 **Param Reported As:** NOT APPL
Sample Date: **Frequency:** MONTHLY
Regulation: MISA COMPLIANCE **Sector:** PETROLEUM REFINERIES
Value: 0.013604 **Component Type:** MAXIMUM
Unit of Measure: KG/D
Control Point Name: PLANT - O.T.C.W.
Parameter Name: BENZENE C6H6

MISA Industrial Wastewater Discharge

Company Code: 0000130104-2012 **Result Structure:** MISA MONTHLY REPORTING
Control Point ID: 0700 **Param Reported As:** NOT APPL
Sample Date: **Frequency:** MONTHLY
Regulation: MISA COMPLIANCE **Sector:** PETROLEUM REFINERIES
Value: 7.3652 **Component Type:** AVERAGE
Unit of Measure: KG/D
Control Point Name: PLANT - PROCESS EFFLUENT
Parameter Name: RESIDUE, PART LOSS ON IGNIT.

MISA Industrial Wastewater Discharge

Company Code: 0000130104-2012 **Result Structure:** MISA MONTHLY REPORTING
Control Point ID: 0700 **Param Reported As:** AS C
Sample Date: **Frequency:** MONTHLY
Regulation: MISA COMPLIANCE **Sector:** PETROLEUM REFINERIES
Value: 31.916 **Component Type:** MAXIMUM
Unit of Measure: KG/D
Control Point Name: PLANT - PROCESS EFFLUENT
Parameter Name: CARBON, DISSOLVED ORGANIC

MISA Industrial Wastewater Discharge

Company Code: 0000130104-2012
Control Point ID: 0700
Sample Date:
Regulation: MISA COMPLIANCE
Value: 5454
Unit of Measure: M3/D
Control Point Name: PLANT - PROCESS EFFLUENT
Parameter Name: FLOW

Result Structure: MISA MONTHLY REPORTING
Param Reported As: NOT APPL
Frequency: MONTHLY
Sector: PETROLEUM REFINERIES
Component Type: MINIMUM

MISA Industrial Wastewater Discharge

Company Code: 0000130104-2012
Control Point ID: 0700
Sample Date:
Regulation: MISA COMPLIANCE
Value: 9688
Unit of Measure: M3/D
Control Point Name: PLANT - PROCESS EFFLUENT
Parameter Name: FLOW

Result Structure: MISA MONTHLY REPORTING
Param Reported As: NOT APPL
Frequency: MONTHLY
Sector: PETROLEUM REFINERIES
Component Type: MAXIMUM

MISA Industrial Wastewater Discharge

Company Code: 0000130104-2012
Control Point ID: 0700
Sample Date:
Regulation: MISA COMPLIANCE
Value: 1.3836
Unit of Measure: KG/D
Control Point Name: PLANT - PROCESS EFFLUENT
Parameter Name: PHOSPHORUS,UNFILTERED TOTAL

Result Structure: MISA MONTHLY REPORTING
Param Reported As: AS P
Frequency: MONTHLY
Sector: PETROLEUM REFINERIES
Component Type: MAXIMUM

MISA Industrial Wastewater Discharge

Company Code: 0000130104-2012
Control Point ID: 0700
Sample Date:
Regulation: MISA COMPLIANCE
Value: 0.79225
Unit of Measure: KG/D
Control Point Name: PLANT - PROCESS EFFLUENT
Parameter Name: PHOSPHORUS,UNFILTERED TOTAL

Result Structure: MISA MONTHLY REPORTING
Param Reported As: AS P
Frequency: MONTHLY
Sector: PETROLEUM REFINERIES
Component Type: MINIMUM

MISA Industrial Wastewater Discharge

Company Code: 0000130104-2012
Control Point ID: 0700
Sample Date:
Regulation: MISA COMPLIANCE
Value: 8.2992
Unit of Measure: KG/D
Control Point Name: PLANT - PROCESS EFFLUENT
Parameter Name: RESIDUE,PART LOSS ON IGNIT.

Result Structure: MISA MONTHLY REPORTING
Param Reported As: NOT APPL
Frequency: MONTHLY
Sector: PETROLEUM REFINERIES
Component Type: AVERAGE

MISA Industrial Wastewater Discharge

Company Code: 0000130104-2012

Result Structure: MISA MONTHLY REPORTING

Control Point ID:	0700	Param Reported As:	AS H2S
Sample Date:		Frequency:	MONTHLY
Regulation:	MISA COMPLIANCE	Sector:	PETROLEUM REFINERIES
Value:	0.035315	Component Type:	MINIMUM
Unit of Measure:	KG/D		
Control Point Name:	PLANT - PROCESS EFFLUENT		
Parameter Name:	SULPHIDE, UNFILTERED REACTIVE		

MISA Industrial Wastewater Discharge

Company Code:	0000130104-2012	Result Structure:	MISA MONTHLY REPORTING
Control Point ID:	0800	Param Reported As:	PHENOL
Sample Date:		Frequency:	MONTHLY
Regulation:	MISA COMPLIANCE	Sector:	PETROLEUM REFINERIES
Value:	0.071241	Component Type:	MINIMUM
Unit of Measure:	KG/D		
Control Point Name:	PLANT - O.T.C.W.		
Parameter Name:	PHENOLICS, UNFILTERED REACTIVE		

MISA Industrial Wastewater Discharge

Company Code:	0000130104-2012	Result Structure:	MISA MONTHLY REPORTING
Control Point ID:	0800	Param Reported As:	AS H2S
Sample Date:		Frequency:	MONTHLY
Regulation:	MISA COMPLIANCE	Sector:	PETROLEUM REFINERIES
Value:	0.12864	Component Type:	AVERAGE
Unit of Measure:	KG/D		
Control Point Name:	PLANT - O.T.C.W.		
Parameter Name:	SULPHIDE, UNFILTERED REACTIVE		

MISA Industrial Wastewater Discharge

Company Code:	0000130104-2012	Result Structure:	MISA MONTHLY REPORTING
Control Point ID:	0800	Param Reported As:	NOT APPL
Sample Date:		Frequency:	MONTHLY
Regulation:	MISA COMPLIANCE	Sector:	PETROLEUM REFINERIES
Value:	75045.1	Component Type:	MAXIMUM
Unit of Measure:	M3/D		
Control Point Name:	PLANT - O.T.C.W.		
Parameter Name:	FLOW		

MISA Industrial Wastewater Discharge

Company Code:	0000130104-2012	Result Structure:	MISA MONTHLY REPORTING
Control Point ID:	0700	Param Reported As:	NOT APPL
Sample Date:		Frequency:	MONTHLY
Regulation:	MISA COMPLIANCE	Sector:	PETROLEUM REFINERIES
Value:	11817	Component Type:	MAXIMUM
Unit of Measure:	M3/D		
Control Point Name:	PLANT - PROCESS EFFLUENT		
Parameter Name:	FLOW		

MISA Industrial Wastewater Discharge

Company Code:	0000130104-2012	Result Structure:	MISA MONTHLY REPORTING
Control Point ID:	0700	Param Reported As:	AS P
Sample Date:		Frequency:	MONTHLY
Regulation:	MISA COMPLIANCE	Sector:	PETROLEUM REFINERIES
Value:	0.89547	Component Type:	MAXIMUM
Unit of Measure:	KG/D		

Control Point Name: PLANT - PROCESS EFFLUENT
Parameter Name: PHOSPHORUS,UNFILTERED TOTAL

MISA Industrial Wastewater Discharge

Company Code:	0000130104-2012	Result Structure:	MISA MONTHLY REPORTING
Control Point ID:	0700	Param Reported As:	AS P
Sample Date:		Frequency:	MONTHLY
Regulation:	MISA COMPLIANCE	Sector:	PETROLEUM REFINERIES
Value:	0.68627	Component Type:	AVERAGE
Unit of Measure:	KG/D		
Control Point Name:	PLANT - PROCESS EFFLUENT		
Parameter Name:	PHOSPHORUS,UNFILTERED TOTAL		

MISA Industrial Wastewater Discharge

Company Code:	0000130104-2012	Result Structure:	MISA MONTHLY REPORTING
Control Point ID:	0800	Param Reported As:	NOT APPL
Sample Date:		Frequency:	MONTHLY
Regulation:	MISA COMPLIANCE	Sector:	PETROLEUM REFINERIES
Value:	0.014248	Component Type:	MINIMUM
Unit of Measure:	KG/D		
Control Point Name:	PLANT - O.T.C.W.		
Parameter Name:	TOLUENE C7H8		

MISA Industrial Wastewater Discharge

Company Code:	0000130104-2012	Result Structure:	MISA MONTHLY REPORTING
Control Point ID:	0700	Param Reported As:	NOT APPL
Sample Date:		Frequency:	MONTHLY
Regulation:	MISA COMPLIANCE	Sector:	PETROLEUM REFINERIES
Value:	4442	Component Type:	MINIMUM
Unit of Measure:	M3/D		
Control Point Name:	PLANT - PROCESS EFFLUENT		
Parameter Name:	FLOW		

MISA Industrial Wastewater Discharge

Company Code:	0000130104-2012	Result Structure:	MISA MONTHLY REPORTING
Control Point ID:	0700	Param Reported As:	AS P
Sample Date:		Frequency:	MONTHLY
Regulation:	MISA COMPLIANCE	Sector:	PETROLEUM REFINERIES
Value:	1.2245	Component Type:	MAXIMUM
Unit of Measure:	KG/D		
Control Point Name:	PLANT - PROCESS EFFLUENT		
Parameter Name:	PHOSPHORUS,UNFILTERED TOTAL		

MISA Industrial Wastewater Discharge

Company Code:	0000130104-2012	Result Structure:	MISA MONTHLY REPORTING
Control Point ID:	0700	Param Reported As:	NOT APPL
Sample Date:		Frequency:	MONTHLY
Regulation:	MISA COMPLIANCE	Sector:	PETROLEUM REFINERIES
Value:	9.139	Component Type:	MAXIMUM
Unit of Measure:	KG/D		
Control Point Name:	PLANT - PROCESS EFFLUENT		
Parameter Name:	RESIDUE,PART LOSS ON IGNIT.		

MISA Industrial Wastewater

Discharge

Company Code: 0000130104-2012
Control Point ID: 0800
Sample Date:
Regulation: MISA COMPLIANCE
Value: 0.045966
Unit of Measure: KG/D
Control Point Name: PLANT - O.T.C.W.
Parameter Name: BENZENE C6H6

Result Structure: MISA MONTHLY REPORTING
Param Reported As: NOT APPL
Frequency: MONTHLY
Sector: PETROLEUM REFINERIES
Component Type: MAXIMUM

MISA Industrial Wastewater Discharge

Company Code: 0000130104-2012
Control Point ID: 0800
Sample Date:
Regulation: MISA COMPLIANCE
Value: 0.015296
Unit of Measure: KG/D
Control Point Name: PLANT - O.T.C.W.
Parameter Name: BENZENE C6H6

Result Structure: MISA MONTHLY REPORTING
Param Reported As: NOT APPL
Frequency: MONTHLY
Sector: PETROLEUM REFINERIES
Component Type: MINIMUM

MISA Industrial Wastewater Discharge

Company Code: 0000130104-2012
Control Point ID: 0800
Sample Date:
Regulation: MISA COMPLIANCE
Value: 75434.9
Unit of Measure: M3/D
Control Point Name: PLANT - O.T.C.W.
Parameter Name: FLOW

Result Structure: MISA MONTHLY REPORTING
Param Reported As: NOT APPL
Frequency: MONTHLY
Sector: PETROLEUM REFINERIES
Component Type: MINIMUM

MISA Industrial Wastewater Discharge

Company Code: 0000130104-2012
Control Point ID: 0800
Sample Date:
Regulation: MISA COMPLIANCE
Value: 0.086075
Unit of Measure: KG/D
Control Point Name: PLANT - O.T.C.W.
Parameter Name: PHENOLICS, UNFILTERED REACTIVE

Result Structure: MISA MONTHLY REPORTING
Param Reported As: PHENOL
Frequency: MONTHLY
Sector: PETROLEUM REFINERIES
Component Type: MAXIMUM

MISA Industrial Wastewater Discharge

Company Code: 0000130104-2012
Control Point ID: 0800
Sample Date:
Regulation: MISA COMPLIANCE
Value: 0.52805
Unit of Measure: KG/D
Control Point Name: PLANT - O.T.C.W.
Parameter Name: SULPHIDE, UNFILTERED REACTIVE

Result Structure: MISA MONTHLY REPORTING
Param Reported As: AS H2S
Frequency: MONTHLY
Sector: PETROLEUM REFINERIES
Component Type: MINIMUM

MISA Industrial Wastewater Discharge

Company Code: 0000130104-2012
Control Point ID: 0800
Sample Date:

Result Structure: MISA MONTHLY REPORTING
Param Reported As: AS H2S
Frequency: MONTHLY

Regulation: MISA COMPLIANCE
Value: 0.55607
Unit of Measure: KG/D
Control Point Name: PLANT - O.T.C.W.
Parameter Name: SULPHIDE, UNFILTERED REACTIVE

Sector: PETROLEUM REFINERIES
Component Type: AVERAGE

MISA Industrial Wastewater Discharge

Company Code: 0000130104-2012
Control Point ID: 0700
Sample Date:
Regulation: MISA COMPLIANCE
Value: 19.074
Unit of Measure: KG/D
Control Point Name: PLANT - PROCESS EFFLUENT
Parameter Name: RESIDUE,PART LOSS ON IGNIT.

Result Structure: MISA MONTHLY REPORTING
Param Reported As: NOT APPL
Frequency: MONTHLY
Sector: PETROLEUM REFINERIES
Component Type: MAXIMUM

MISA Industrial Wastewater Discharge

Company Code: 0000130104-2012
Control Point ID: 0800
Sample Date:
Regulation: MISA COMPLIANCE
Value: 5
Unit of Measure:
Control Point Name: PLANT - O.T.C.W.
Parameter Name: BENZENE C6H6

Result Structure: MISA MONTHLY REPORTING
Param Reported As: NOT APPL
Frequency: MONTHLY
Sector: PETROLEUM REFINERIES
Component Type: NUM. IN AVERAGE

MISA Industrial Wastewater Discharge

Company Code: 0000130104-2012
Control Point ID: 0800
Sample Date:
Regulation: MISA COMPLIANCE
Value: 0.014007
Unit of Measure: KG/D
Control Point Name: PLANT - O.T.C.W.
Parameter Name: BENZENE C6H6

Result Structure: MISA MONTHLY REPORTING
Param Reported As: NOT APPL
Frequency: MONTHLY
Sector: PETROLEUM REFINERIES
Component Type: MAXIMUM

MISA Industrial Wastewater Discharge

Company Code: 0000130104-2012
Control Point ID: 0800
Sample Date:
Regulation: MISA COMPLIANCE
Value: 65157
Unit of Measure: M3/D
Control Point Name: PLANT - O.T.C.W.
Parameter Name: FLOW

Result Structure: MISA MONTHLY REPORTING
Param Reported As: NOT APPL
Frequency: MONTHLY
Sector: PETROLEUM REFINERIES
Component Type: AVERAGE

MISA Industrial Wastewater Discharge

Company Code: 0000130104-2012
Control Point ID: 0800
Sample Date:
Regulation: MISA COMPLIANCE
Value: 0.065157
Unit of Measure: KG/D
Control Point Name: PLANT - O.T.C.W.
Parameter Name: PHENOLICS, UNFILTERED REACTIVE

Result Structure: MISA MONTHLY REPORTING
Param Reported As: PHENOL
Frequency: MONTHLY
Sector: PETROLEUM REFINERIES
Component Type: AVERAGE

MISA Industrial Wastewater Discharge

Company Code:	0000130104-2012	Result Structure:	MISA MONTHLY REPORTING
Control Point ID:	0800	Param Reported As:	AS H2S
Sample Date:		Frequency:	MONTHLY
Regulation:	MISA COMPLIANCE	Sector:	PETROLEUM REFINERIES
Value:	0.4561	Component Type:	AVERAGE
Unit of Measure:	KG/D		
Control Point Name:	PLANT - O.T.C.W.		
Parameter Name:	SULPHIDE, UNFILTERED REACTIVE		

MISA Industrial Wastewater Discharge

Company Code:	0000130104-2012	Result Structure:	MISA MONTHLY REPORTING
Control Point ID:	0800	Param Reported As:	NOT APPL
Sample Date:		Frequency:	MONTHLY
Regulation:	MISA COMPLIANCE	Sector:	PETROLEUM REFINERIES
Value:	0.079186	Component Type:	MAXIMUM
Unit of Measure:	KG/D		
Control Point Name:	PLANT - O.T.C.W.		
Parameter Name:	TOLUENE C7H8		

MISA Industrial Wastewater Discharge

Company Code:	0000130104-2012	Result Structure:	MISA MONTHLY REPORTING
Control Point ID:	0700	Param Reported As:	AS N
Sample Date:		Frequency:	MONTHLY
Regulation:	MISA COMPLIANCE	Sector:	PETROLEUM REFINERIES
Value:	0	Component Type:	AVERAGE
Unit of Measure:	KG/D		
Control Point Name:	PLANT - PROCESS EFFLUENT		
Parameter Name:	AMMONIUM+AMMONIA, TOTAL FILTER.REAC		

MISA Industrial Wastewater Discharge

Company Code:	0000130104-2012	Result Structure:	MISA MONTHLY REPORTING
Control Point ID:	0700	Param Reported As:	NOT APPL
Sample Date:		Frequency:	MONTHLY
Regulation:	MISA COMPLIANCE	Sector:	PETROLEUM REFINERIES
Value:	5.2263	Component Type:	AVERAGE
Unit of Measure:	KG/D		
Control Point Name:	PLANT - PROCESS EFFLUENT		
Parameter Name:	SOLVENT EXTRACTABLES		

MISA Industrial Wastewater Discharge

Company Code:	0000130104-2012	Result Structure:	MISA MONTHLY REPORTING
Control Point ID:	0700	Param Reported As:	AS H2S
Sample Date:		Frequency:	MONTHLY
Regulation:	MISA COMPLIANCE	Sector:	PETROLEUM REFINERIES
Value:	0.041496	Component Type:	MINIMUM
Unit of Measure:	KG/D		
Control Point Name:	PLANT - PROCESS EFFLUENT		
Parameter Name:	SULPHIDE, UNFILTERED REACTIVE		

MISA Industrial Wastewater Discharge

Company Code: 0000130104-2012
Control Point ID: 0700
Sample Date:
Regulation: MISA COMPLIANCE
Value: 0.058359
Unit of Measure: KG/D
Control Point Name: PLANT - PROCESS EFFLUENT
Parameter Name: SULPHIDE, UNFILTERED REACTIVE

Result Structure: MISA MONTHLY REPORTING
Param Reported As: AS H2S
Frequency: MONTHLY
Sector: PETROLEUM REFINERIES
Component Type: MAXIMUM

MISA Industrial Wastewater

Discharge

Company Code: 0000130104-2012
Control Point ID: 0800
Sample Date:
Regulation: MISA COMPLIANCE
Value: 0.01373
Unit of Measure: KG/D
Control Point Name: PLANT - O.T.C.W.
Parameter Name: BENZENE C6H6

Result Structure: MISA MONTHLY REPORTING
Param Reported As: NOT APPL
Frequency: MONTHLY
Sector: PETROLEUM REFINERIES
Component Type: AVERAGE

MISA Industrial Wastewater

Discharge

Company Code: 0000130104-2012
Control Point ID: 0800
Sample Date:
Regulation: MISA COMPLIANCE
Value: 56890.1
Unit of Measure: M3/D
Control Point Name: PLANT - O.T.C.W.
Parameter Name: FLOW

Result Structure: MISA MONTHLY REPORTING
Param Reported As: NOT APPL
Frequency: MONTHLY
Sector: PETROLEUM REFINERIES
Component Type: MINIMUM

MISA Industrial Wastewater

Discharge

Company Code: 0000130104-2012
Control Point ID: 0800
Sample Date:
Regulation: MISA COMPLIANCE
Value: 0.011378
Unit of Measure: KG/D
Control Point Name: PLANT - O.T.C.W.
Parameter Name: TOLUENE C7H8

Result Structure: MISA MONTHLY REPORTING
Param Reported As: NOT APPL
Frequency: MONTHLY
Sector: PETROLEUM REFINERIES
Component Type: MINIMUM

MISA Industrial Wastewater

Discharge

Company Code: 0000130104-2012
Control Point ID: 0800
Sample Date:
Regulation: MISA COMPLIANCE
Value: 0.0063776
Unit of Measure: KG/D
Control Point Name: PLANT - O.T.C.W.
Parameter Name: BENZENE C6H6

Result Structure: MISA MONTHLY REPORTING
Param Reported As: NOT APPL
Frequency: MONTHLY
Sector: PETROLEUM REFINERIES
Component Type: MINIMUM

MISA Industrial Wastewater

Discharge

Company Code: 0000130104-2012
Control Point ID: 0800
Sample Date:
Regulation: MISA COMPLIANCE
Value: 66449.2

Result Structure: MISA MONTHLY REPORTING
Param Reported As: NOT APPL
Frequency: MONTHLY
Sector: PETROLEUM REFINERIES
Component Type: AVERAGE

Unit of Measure: M3/D
Control Point Name: PLANT - O.T.C.W.
Parameter Name: FLOW

MISA Industrial Wastewater
Discharge

Company Code:	0000130104-2012	Result Structure:	MISA MONTHLY REPORTING
Control Point ID:	0800	Param Reported As:	PHENOL
Sample Date:		Frequency:	MONTHLY
Regulation:	MISA COMPLIANCE	Sector:	PETROLEUM REFINERIES
Value:	0.066362	Component Type:	MINIMUM
Unit of Measure:	KG/D		
Control Point Name:	PLANT - O.T.C.W.		
Parameter Name:	PHENOLICS, UNFILTERED REACTIVE		

MISA Industrial Wastewater
Discharge

Company Code:	0000130104-2012	Result Structure:	MISA MONTHLY REPORTING
Control Point ID:	0800	Param Reported As:	AS H2S
Sample Date:		Frequency:	MONTHLY
Regulation:	MISA COMPLIANCE	Sector:	PETROLEUM REFINERIES
Value:	0.47528	Component Type:	AVERAGE
Unit of Measure:	KG/D		
Control Point Name:	PLANT - O.T.C.W.		
Parameter Name:	SULPHIDE, UNFILTERED REACTIVE		

MISA Industrial Wastewater
Discharge

Company Code:	0000130104-2012	Result Structure:	MISA MONTHLY REPORTING
Control Point ID:	0800	Param Reported As:	NOT APPL
Sample Date:		Frequency:	MONTHLY
Regulation:	MISA COMPLIANCE	Sector:	PETROLEUM REFINERIES
Value:	0.013272	Component Type:	MINIMUM
Unit of Measure:	KG/D		
Control Point Name:	PLANT - O.T.C.W.		
Parameter Name:	TOLUENE C7H8		

MISA Industrial Wastewater
Discharge

Company Code:	0000130104-2012	Result Structure:	MISA MONTHLY REPORTING
Control Point ID:	0700	Param Reported As:	NOT APPL
Sample Date:		Frequency:	MONTHLY
Regulation:	MISA COMPLIANCE	Sector:	PETROLEUM REFINERIES
Value:	28	Component Type:	NUM. IN AVERAGE
Unit of Measure:			
Control Point Name:	PLANT - PROCESS EFFLUENT		
Parameter Name:	FLOW		

MISA Industrial Wastewater
Discharge

Company Code:	0000130104-2012	Result Structure:	MISA MONTHLY REPORTING
Control Point ID:	0700	Param Reported As:	AS C
Sample Date:		Frequency:	MONTHLY
Regulation:	MISA COMPLIANCE	Sector:	PETROLEUM REFINERIES
Value:	15.803	Component Type:	MINIMUM
Unit of Measure:	KG/D		
Control Point Name:	PLANT - PROCESS EFFLUENT		
Parameter Name:	CARBON, DISSOLVED ORGANIC		

MISA Industrial Wastewater Discharge

Company Code:	0000130104-2012	Result Structure:	MISA MONTHLY REPORTING
Control Point ID:	0800	Param Reported As:	NOT APPL
Sample Date:		Frequency:	MONTHLY
Regulation:	MISA COMPLIANCE	Sector:	PETROLEUM REFINERIES
Value:	0.013214	Component Type:	MINIMUM
Unit of Measure:	KG/D		
Control Point Name:	PLANT - O.T.C.W.		
Parameter Name:	BENZENE C6H6		

MISA Industrial Wastewater Discharge

Company Code:	0000130104-2012	Result Structure:	MISA MONTHLY REPORTING
Control Point ID:	0800	Param Reported As:	PHENOL
Sample Date:		Frequency:	MONTHLY
Regulation:	MISA COMPLIANCE	Sector:	PETROLEUM REFINERIES
Value:	0.066069	Component Type:	MINIMUM
Unit of Measure:	KG/D		
Control Point Name:	PLANT - O.T.C.W.		
Parameter Name:	PHENOLICS, UNFILTERED REACTIVE		

MISA Industrial Wastewater Discharge

Company Code:	0000130104-2012	Result Structure:	MISA MONTHLY REPORTING
Control Point ID:	0700	Param Reported As:	NOT APPL
Sample Date:		Frequency:	MONTHLY
Regulation:	MISA COMPLIANCE	Sector:	PETROLEUM REFINERIES
Value:	7463	Component Type:	AVERAGE
Unit of Measure:	M3/D		
Control Point Name:	PLANT - PROCESS EFFLUENT		
Parameter Name:	FLOW		

MISA Industrial Wastewater Discharge

Company Code:	0000130104-2012	Result Structure:	MISA MONTHLY REPORTING
Control Point ID:	0700	Param Reported As:	PHENOL
Sample Date:		Frequency:	MONTHLY
Regulation:	MISA COMPLIANCE	Sector:	PETROLEUM REFINERIES
Value:	0.000667	Component Type:	MINIMUM
Unit of Measure:	KG/D		
Control Point Name:	PLANT - PROCESS EFFLUENT		
Parameter Name:	PHENOLICS, UNFILTERED REACTIVE		

MISA Industrial Wastewater Discharge

Company Code:	0000130104-2012	Result Structure:	MISA MONTHLY REPORTING
Control Point ID:	0700	Param Reported As:	AS P
Sample Date:		Frequency:	MONTHLY
Regulation:	MISA COMPLIANCE	Sector:	PETROLEUM REFINERIES
Value:	4	Component Type:	NUM. IN AVERAGE
Unit of Measure:			
Control Point Name:	PLANT - PROCESS EFFLUENT		
Parameter Name:	PHOSPHORUS, UNFILTERED TOTAL		

MISA Industrial Wastewater Discharge

Company Code:	0000130104-2012	Result Structure:	MISA MONTHLY REPORTING
Control Point ID:	0700	Param Reported As:	NOT APPL

Sample Date:
Regulation: MISA COMPLIANCE
Value: 8.948
Unit of Measure: KG/D
Control Point Name: PLANT - PROCESS EFFLUENT
Parameter Name: RESIDUE, PARTICULATE

Frequency: MONTHLY
Sector: PETROLEUM REFINERIES
Component Type: MINIMUM

MISA Industrial Wastewater Discharge

Company Code: 0000130104-2012
Control Point ID: 0700
Sample Date:
Regulation: MISA COMPLIANCE
Value: 10.282
Unit of Measure: KG/D
Control Point Name: PLANT - PROCESS EFFLUENT
Parameter Name: RESIDUE,PART LOSS ON IGNIT.

Result Structure: MISA MONTHLY REPORTING
Param Reported As: NOT APPL
Frequency: MONTHLY
Sector: PETROLEUM REFINERIES
Component Type: MAXIMUM

MISA Industrial Wastewater Discharge

Company Code: 0000130104-2012
Control Point ID: 0700
Sample Date:
Regulation: MISA COMPLIANCE
Value: 0.06959
Unit of Measure: KG/D
Control Point Name: PLANT - PROCESS EFFLUENT
Parameter Name: SULPHIDE, UNFILTERED REACTIVE

Result Structure: MISA MONTHLY REPORTING
Param Reported As: AS H2S
Frequency: MONTHLY
Sector: PETROLEUM REFINERIES
Component Type: AVERAGE

MISA Industrial Wastewater Discharge

Company Code: 0000130104-2012
Control Point ID: 0700
Sample Date:
Regulation: MISA COMPLIANCE
Value: 0.03178
Unit of Measure: KG/D
Control Point Name: PLANT - PROCESS EFFLUENT
Parameter Name: SULPHIDE, UNFILTERED REACTIVE

Result Structure: MISA MONTHLY REPORTING
Param Reported As: AS H2S
Frequency: MONTHLY
Sector: PETROLEUM REFINERIES
Component Type: MINIMUM

MISA Industrial Wastewater Discharge

Company Code: 0000130104-2012
Control Point ID: 0700
Sample Date:
Regulation: MISA COMPLIANCE
Value: 0.04843
Unit of Measure: KG/D
Control Point Name: PLANT - PROCESS EFFLUENT
Parameter Name: SULPHIDE, UNFILTERED REACTIVE

Result Structure: MISA MONTHLY REPORTING
Param Reported As: AS H2S
Frequency: MONTHLY
Sector: PETROLEUM REFINERIES
Component Type: AVERAGE

MISA Industrial Wastewater Discharge

Company Code: 0000130104-2012
Control Point ID: 0800
Sample Date:
Regulation: MISA COMPLIANCE
Value: 0.011276
Unit of Measure: KG/D
Control Point Name: PLANT - O.T.C.W.

Result Structure: MISA MONTHLY REPORTING
Param Reported As: NOT APPL
Frequency: MONTHLY
Sector: PETROLEUM REFINERIES
Component Type: MINIMUM

Parameter Name: BENZENE C6H6

MISA Industrial Wastewater Discharge

Company Code:	0000130104-2012	Result Structure:	MISA MONTHLY REPORTING
Control Point ID:	0800	Param Reported As:	NOT APPL
Sample Date:		Frequency:	MONTHLY
Regulation:	MISA COMPLIANCE	Sector:	PETROLEUM REFINERIES
Value:	0.011276	Component Type:	MINIMUM
Unit of Measure:	KG/D		
Control Point Name:	PLANT - O.T.C.W.		
Parameter Name:	TOLUENE C7H8		

MISA Industrial Wastewater Discharge

Company Code:	0000130104-2012	Result Structure:	MISA MONTHLY REPORTING
Control Point ID:	0700	Param Reported As:	PHENOL
Sample Date:		Frequency:	MONTHLY
Regulation:	MISA COMPLIANCE	Sector:	PETROLEUM REFINERIES
Value:	0.005594	Component Type:	MINIMUM
Unit of Measure:	KG/D		
Control Point Name:	PLANT - PROCESS EFFLUENT		
Parameter Name:	PHENOLICS, UNFILTERED REACTIVE		

MISA Industrial Wastewater Discharge

Company Code:	0000130104-2012	Result Structure:	MISA MONTHLY REPORTING
Control Point ID:	0700	Param Reported As:	NOT APPL
Sample Date:		Frequency:	MONTHLY
Regulation:	MISA COMPLIANCE	Sector:	PETROLEUM REFINERIES
Value:	5.928	Component Type:	MINIMUM
Unit of Measure:	KG/D		
Control Point Name:	PLANT - PROCESS EFFLUENT		
Parameter Name:	RESIDUE, PARTICULATE		

MISA Industrial Wastewater Discharge

Company Code:	0000130104-2012	Result Structure:	MISA MONTHLY REPORTING
Control Point ID:	0700	Param Reported As:	NOT APPL
Sample Date:		Frequency:	MONTHLY
Regulation:	MISA COMPLIANCE	Sector:	PETROLEUM REFINERIES
Value:	7.847	Component Type:	AVERAGE
Unit of Measure:	KG/D		
Control Point Name:	PLANT - PROCESS EFFLUENT		
Parameter Name:	RESIDUE, PARTICULATE		

MISA Industrial Wastewater Discharge

Company Code:	0000130104-2012	Result Structure:	MISA MONTHLY REPORTING
Control Point ID:	0700	Param Reported As:	NOT APPL
Sample Date:		Frequency:	MONTHLY
Regulation:	MISA COMPLIANCE	Sector:	PETROLEUM REFINERIES
Value:	8.6218	Component Type:	AVERAGE
Unit of Measure:	KG/D		
Control Point Name:	PLANT - PROCESS EFFLUENT		
Parameter Name:	RESIDUE,PART LOSS ON IGNIT.		

MISA Industrial Wastewater Discharge

Company Code: 0000130104-2012
Control Point ID: 0700
Sample Date:
Regulation: MISA COMPLIANCE
Value: 0.341
Unit of Measure: KG/D
Control Point Name: PLANT - PROCESS EFFLUENT
Parameter Name: RESIDUE,PART LOSS ON IGNIT.

Result Structure: MISA MONTHLY REPORTING
Param Reported As: NOT APPL
Frequency: MONTHLY
Sector: PETROLEUM REFINERIES
Component Type: MINIMUM

MISA Industrial Wastewater Discharge

Company Code: 0000130104-2012
Control Point ID: 0700
Sample Date:
Regulation: MISA COMPLIANCE
Value: 39.04
Unit of Measure: KG/D
Control Point Name: PLANT - PROCESS EFFLUENT
Parameter Name: RESIDUE,PART LOSS ON IGNIT.

Result Structure: MISA MONTHLY REPORTING
Param Reported As: NOT APPL
Frequency: MONTHLY
Sector: PETROLEUM REFINERIES
Component Type: MAXIMUM

MISA Industrial Wastewater Discharge

Company Code: 0000130104-2012
Control Point ID: 0700
Sample Date:
Regulation: MISA COMPLIANCE
Value: 32.536
Unit of Measure: KG/D
Control Point Name: PLANT - PROCESS EFFLUENT
Parameter Name: RESIDUE, PARTICULATE

Result Structure: MISA MONTHLY REPORTING
Param Reported As: NOT APPL
Frequency: MONTHLY
Sector: PETROLEUM REFINERIES
Component Type: AVERAGE

MISA Industrial Wastewater Discharge

Company Code: 0000130104-2012
Control Point ID: 0700
Sample Date:
Regulation: MISA COMPLIANCE
Value: 0.005454
Unit of Measure: KG/D
Control Point Name: PLANT - PROCESS EFFLUENT
Parameter Name: PHENOLICS, UNFILTERED REACTIVE

Result Structure: MISA MONTHLY REPORTING
Param Reported As: PHENOL
Frequency: MONTHLY
Sector: PETROLEUM REFINERIES
Component Type: MINIMUM

MISA Industrial Wastewater Discharge

Company Code: 0000130104-2012
Control Point ID: 0700
Sample Date:
Regulation: MISA COMPLIANCE
Value: 0.009688
Unit of Measure: KG/D
Control Point Name: PLANT - PROCESS EFFLUENT
Parameter Name: PHENOLICS, UNFILTERED REACTIVE

Result Structure: MISA MONTHLY REPORTING
Param Reported As: PHENOL
Frequency: MONTHLY
Sector: PETROLEUM REFINERIES
Component Type: MAXIMUM

MISA Industrial Wastewater Discharge

Company Code: 0000130104-2012
Control Point ID: 0700
Sample Date:
Regulation: MISA COMPLIANCE

Result Structure: MISA MONTHLY REPORTING
Param Reported As: AS P
Frequency: MONTHLY
Sector: PETROLEUM REFINERIES

Value: 0.96663 **Component Type:** MINIMUM
Unit of Measure: KG/D
Control Point Name: PLANT - PROCESS EFFLUENT
Parameter Name: PHOSPHORUS, UNFILTERED TOTAL

MISA Industrial Wastewater Discharge

Company Code: 0000130104-2012 **Result Structure:** MISA MONTHLY REPORTING
Control Point ID: 0800 **Param Reported As:** NOT APPL
Sample Date: **Frequency:** MONTHLY
Regulation: MISA COMPLIANCE **Sector:** PETROLEUM REFINERIES
Value: 0.013604 **Component Type:** MAXIMUM
Unit of Measure: KG/D
Control Point Name: PLANT - O.T.C.W.
Parameter Name: TOLUENE C7H8

MISA Industrial Wastewater Discharge

Company Code: 0000130104-2012 **Result Structure:** MISA MONTHLY REPORTING
Control Point ID: 0700 **Param Reported As:** NOT APPL
Sample Date: **Frequency:** MONTHLY
Regulation: MISA COMPLIANCE **Sector:** PETROLEUM REFINERIES
Value: 10.884 **Component Type:** AVERAGE
Unit of Measure: KG/D
Control Point Name: PLANT - PROCESS EFFLUENT
Parameter Name: RESIDUE, PARTICULATE

MISA Industrial Wastewater Discharge

Company Code: 0000130104-2012 **Result Structure:** MISA MONTHLY REPORTING
Control Point ID: 0700 **Param Reported As:** NOT APPL
Sample Date: **Frequency:** MONTHLY
Regulation: MISA COMPLIANCE **Sector:** PETROLEUM REFINERIES
Value: 6.911 **Component Type:** MINIMUM
Unit of Measure: KG/D
Control Point Name: PLANT - PROCESS EFFLUENT
Parameter Name: RESIDUE, PARTICULATE

MISA Industrial Wastewater Discharge

Company Code: 0000130104-2012 **Result Structure:** MISA MONTHLY REPORTING
Control Point ID: 0700 **Param Reported As:** AS H2S
Sample Date: **Frequency:** MONTHLY
Regulation: MISA COMPLIANCE **Sector:** PETROLEUM REFINERIES
Value: 0.043267 **Component Type:** AVERAGE
Unit of Measure: KG/D
Control Point Name: PLANT - PROCESS EFFLUENT
Parameter Name: SULPHIDE, UNFILTERED REACTIVE

MISA Industrial Wastewater Discharge

Company Code: 0000130104-2012 **Result Structure:** MISA MONTHLY REPORTING
Control Point ID: 0800 **Param Reported As:** NOT APPL
Sample Date: **Frequency:** MONTHLY
Regulation: MISA COMPLIANCE **Sector:** PETROLEUM REFINERIES
Value: 0.0076792 **Component Type:** MAXIMUM
Unit of Measure: KG/D
Control Point Name: PLANT - O.T.C.W.
Parameter Name: BENZENE C6H6

MISA Industrial Wastewater Discharge

Company Code:	0000130104-2012	Result Structure:	MISA MONTHLY REPORTING
Control Point ID:	0700	Param Reported As:	AS N
Sample Date:		Frequency:	MONTHLY
Regulation:	MISA COMPLIANCE	Sector:	PETROLEUM REFINERIES
Value:	0.080925	Component Type:	AVERAGE
Unit of Measure:	KG/D		
Control Point Name:	PLANT - PROCESS EFFLUENT		
Parameter Name:	AMMONIUM+AMMONIA, TOTAL FILTER.REAC		

MISA Industrial Wastewater Discharge

Company Code:	0000130104-2012	Result Structure:	MISA MONTHLY REPORTING
Control Point ID:	0700	Param Reported As:	NOT APPL
Sample Date:		Frequency:	MONTHLY
Regulation:	MISA COMPLIANCE	Sector:	PETROLEUM REFINERIES
Value:	15.978	Component Type:	MAXIMUM
Unit of Measure:	KG/D		
Control Point Name:	PLANT - PROCESS EFFLUENT		
Parameter Name:	RESIDUE, PARTICULATE		

MISA Industrial Wastewater Discharge

Company Code:	0000130104-2012	Result Structure:	MISA MONTHLY REPORTING
Control Point ID:	0700	Param Reported As:	AS H2S
Sample Date:		Frequency:	MONTHLY
Regulation:	MISA COMPLIANCE	Sector:	PETROLEUM REFINERIES
Value:	0.049712	Component Type:	AVERAGE
Unit of Measure:	KG/D		
Control Point Name:	PLANT - PROCESS EFFLUENT		
Parameter Name:	SULPHIDE, UNFILTERED REACTIVE		

MISA Industrial Wastewater Discharge

Company Code:	0000130104-2012	Result Structure:	MISA MONTHLY REPORTING
Control Point ID:	0800	Param Reported As:	AS H2S
Sample Date:		Frequency:	MONTHLY
Regulation:	MISA COMPLIANCE	Sector:	PETROLEUM REFINERIES
Value:	0.52501	Component Type:	MAXIMUM
Unit of Measure:	KG/D		
Control Point Name:	PLANT - O.T.C.W.		
Parameter Name:	SULPHIDE, UNFILTERED REACTIVE		

MISA Industrial Wastewater Discharge

Company Code:	0000130104-2012	Result Structure:	MISA MONTHLY REPORTING
Control Point ID:	0800	Param Reported As:	NOT APPL
Sample Date:		Frequency:	MONTHLY
Regulation:	MISA COMPLIANCE	Sector:	PETROLEUM REFINERIES
Value:	68111.9	Component Type:	AVERAGE
Unit of Measure:	M3/D		
Control Point Name:	PLANT - O.T.C.W.		
Parameter Name:	FLOW		

MISA Industrial Wastewater Discharge

Company Code:	0000130104-2012	Result Structure:	MISA MONTHLY REPORTING
----------------------	-----------------	--------------------------	------------------------

Control Point ID:	0800	Param Reported As:	NOT APPL
Sample Date:		Frequency:	MONTHLY
Regulation:	MISA COMPLIANCE	Sector:	PETROLEUM REFINERIES
Value:	69806	Component Type:	MAXIMUM
Unit of Measure:	M3/D		
Control Point Name:	PLANT - O.T.C.W.		
Parameter Name:	FLOW		

MISA Industrial Wastewater Discharge

Company Code:	0000130104-2012	Result Structure:	MISA MONTHLY REPORTING
Control Point ID:	0800	Param Reported As:	AS H2S
Sample Date:		Frequency:	MONTHLY
Regulation:	MISA COMPLIANCE	Sector:	PETROLEUM REFINERIES
Value:	0.4499	Component Type:	AVERAGE
Unit of Measure:	KG/D		
Control Point Name:	PLANT - O.T.C.W.		
Parameter Name:	SULPHIDE, UNFILTERED REACTIVE		

MISA Industrial Wastewater Discharge

Company Code:	0000130104-2012	Result Structure:	MISA MONTHLY REPORTING
Control Point ID:	0800	Param Reported As:	PHENOL
Sample Date:		Frequency:	MONTHLY
Regulation:	MISA COMPLIANCE	Sector:	PETROLEUM REFINERIES
Value:	0.068112	Component Type:	AVERAGE
Unit of Measure:	KG/D		
Control Point Name:	PLANT - O.T.C.W.		
Parameter Name:	PHENOLICS, UNFILTERED REACTIVE		

MISA Industrial Wastewater Discharge

Company Code:	0000130104-2012	Result Structure:	MISA MONTHLY REPORTING
Control Point ID:	0700	Param Reported As:	PHENOL
Sample Date:		Frequency:	MONTHLY
Regulation:	MISA COMPLIANCE	Sector:	PETROLEUM REFINERIES
Value:	0.0076544	Component Type:	AVERAGE
Unit of Measure:	KG/D		
Control Point Name:	PLANT - PROCESS EFFLUENT		
Parameter Name:	PHENOLICS, UNFILTERED REACTIVE		

MISA Industrial Wastewater Discharge

Company Code:	0000130104-2012	Result Structure:	MISA MONTHLY REPORTING
Control Point ID:	0700	Param Reported As:	NOT APPL
Sample Date:		Frequency:	MONTHLY
Regulation:	MISA COMPLIANCE	Sector:	PETROLEUM REFINERIES
Value:	8.187	Component Type:	MAXIMUM
Unit of Measure:	KG/D		
Control Point Name:	PLANT - PROCESS EFFLUENT		
Parameter Name:	RESIDUE, PARTICULATE		

MISA Industrial Wastewater Discharge

Company Code:	0000130104-2012	Result Structure:	MISA MONTHLY REPORTING
Control Point ID:	0700	Param Reported As:	NOT APPL
Sample Date:		Frequency:	MONTHLY
Regulation:	MISA COMPLIANCE	Sector:	PETROLEUM REFINERIES
Value:	2.6185	Component Type:	MINIMUM
Unit of Measure:	KG/D		

Control Point Name: PLANT - PROCESS EFFLUENT
Parameter Name: SOLVENT EXTRACTABLES

MISA Industrial Wastewater Discharge

Company Code:	0000130104-2012	Result Structure:	MISA MONTHLY REPORTING
Control Point ID:	0800	Param Reported As:	NOT APPL
Sample Date:		Frequency:	MONTHLY
Regulation:	MISA COMPLIANCE	Sector:	PETROLEUM REFINERIES
Value:	0.014248	Component Type:	MINIMUM
Unit of Measure:	KG/D		
Control Point Name:	PLANT - O.T.C.W.		
Parameter Name:	BENZENE C6H6		

MISA Industrial Wastewater Discharge

Company Code:	0000130104-2012	Result Structure:	MISA MONTHLY REPORTING
Control Point ID:	0800	Param Reported As:	NOT APPL
Sample Date:		Frequency:	MONTHLY
Regulation:	MISA COMPLIANCE	Sector:	PETROLEUM REFINERIES
Value:	0.015001	Component Type:	MAXIMUM
Unit of Measure:	KG/D		
Control Point Name:	PLANT - O.T.C.W.		
Parameter Name:	BENZENE C6H6		

MISA Industrial Wastewater Discharge

Company Code:	0000130104-2012	Result Structure:	MISA MONTHLY REPORTING
Control Point ID:	0800	Param Reported As:	PHENOL
Sample Date:		Frequency:	MONTHLY
Regulation:	MISA COMPLIANCE	Sector:	PETROLEUM REFINERIES
Value:	0.073107	Component Type:	AVERAGE
Unit of Measure:	KG/D		
Control Point Name:	PLANT - O.T.C.W.		
Parameter Name:	PHENOLICS, UNFILTERED REACTIVE		

MISA Industrial Wastewater Discharge

Company Code:	0000130104-2012	Result Structure:	MISA MONTHLY REPORTING
Control Point ID:	0800	Param Reported As:	PHENOL
Sample Date:		Frequency:	MONTHLY
Regulation:	MISA COMPLIANCE	Sector:	PETROLEUM REFINERIES
Value:	0.0646	Component Type:	MINIMUM
Unit of Measure:	KG/D		
Control Point Name:	PLANT - O.T.C.W.		
Parameter Name:	PHENOLICS, UNFILTERED REACTIVE		

MISA Industrial Wastewater Discharge

Company Code:	0000130104-2012	Result Structure:	MISA MONTHLY REPORTING
Control Point ID:	0700	Param Reported As:	AS C
Sample Date:		Frequency:	MONTHLY
Regulation:	MISA COMPLIANCE	Sector:	PETROLEUM REFINERIES
Value:	26.718	Component Type:	AVERAGE
Unit of Measure:	KG/D		
Control Point Name:	PLANT - PROCESS EFFLUENT		
Parameter Name:	CARBON, DISSOLVED ORGANIC		

MISA Industrial Wastewater

Discharge

Company Code:	0000130104-2012	Result Structure:	MISA MONTHLY REPORTING
Control Point ID:	0800	Param Reported As:	PHENOL
Sample Date:		Frequency:	MONTHLY
Regulation:	MISA COMPLIANCE	Sector:	PETROLEUM REFINERIES
Value:	0.064271	Component Type:	AVERAGE
Unit of Measure:	KG/D		
Control Point Name:	PLANT - O.T.C.W.		
Parameter Name:	PHENOLICS, UNFILTERED REACTIVE		

MISA Industrial Wastewater

Discharge

Company Code:	0000130104-2012	Result Structure:	MISA MONTHLY REPORTING
Control Point ID:	0700	Param Reported As:	NOT APPL
Sample Date:		Frequency:	MONTHLY
Regulation:	MISA COMPLIANCE	Sector:	PETROLEUM REFINERIES
Value:	7606.6	Component Type:	AVERAGE
Unit of Measure:	M3/D		
Control Point Name:	PLANT - PROCESS EFFLUENT		
Parameter Name:	FLOW		

MISA Industrial Wastewater

Discharge

Company Code:	0000130104-2012	Result Structure:	MISA MONTHLY REPORTING
Control Point ID:	0700	Param Reported As:	PHENOL
Sample Date:		Frequency:	MONTHLY
Regulation:	MISA COMPLIANCE	Sector:	PETROLEUM REFINERIES
Value:	0.004442	Component Type:	MINIMUM
Unit of Measure:	KG/D		
Control Point Name:	PLANT - PROCESS EFFLUENT		
Parameter Name:	PHENOLICS, UNFILTERED REACTIVE		

MISA Industrial Wastewater

Discharge

Company Code:	0000130104-2012	Result Structure:	MISA MONTHLY REPORTING
Control Point ID:	0700	Param Reported As:	AS P
Sample Date:		Frequency:	MONTHLY
Regulation:	MISA COMPLIANCE	Sector:	PETROLEUM REFINERIES
Value:	0.86246	Component Type:	AVERAGE
Unit of Measure:	KG/D		
Control Point Name:	PLANT - PROCESS EFFLUENT		
Parameter Name:	PHOSPHORUS, UNFILTERED TOTAL		

MISA Industrial Wastewater

Discharge

Company Code:	0000130104-2012	Result Structure:	MISA MONTHLY REPORTING
Control Point ID:	0700	Param Reported As:	NOT APPL
Sample Date:		Frequency:	MONTHLY
Regulation:	MISA COMPLIANCE	Sector:	PETROLEUM REFINERIES
Value:	8.693	Component Type:	MAXIMUM
Unit of Measure:	KG/D		
Control Point Name:	PLANT - PROCESS EFFLUENT		
Parameter Name:	RESIDUE, PARTICULATE		

MISA Industrial Wastewater

Discharge

Company Code:	0000130104-2012	Result Structure:	MISA MONTHLY REPORTING
Control Point ID:	0800	Param Reported As:	AS H2S
Sample Date:		Frequency:	MONTHLY

Regulation: MISA COMPLIANCE
Value: 0.45219
Unit of Measure: KG/D
Control Point Name: PLANT - O.T.C.W.
Parameter Name: SULPHIDE, UNFILTERED REACTIVE

Sector: PETROLEUM REFINERIES
Component Type: MINIMUM

MISA Industrial Wastewater Discharge

Company Code: 0000130104-2012
Control Point ID: 0800
Sample Date:
Regulation: MISA COMPLIANCE
Value: 0.01329
Unit of Measure: KG/D
Control Point Name: PLANT - O.T.C.W.
Parameter Name: TOLUENE C7H8

Result Structure: MISA MONTHLY REPORTING
Param Reported As: NOT APPL
Frequency: MONTHLY
Sector: PETROLEUM REFINERIES
Component Type: AVERAGE

MISA Industrial Wastewater Discharge

Company Code: 0000130104-2012
Control Point ID: 0700
Sample Date:
Regulation: MISA COMPLIANCE
Value: 22.105
Unit of Measure: KG/D
Control Point Name: PLANT - PROCESS EFFLUENT
Parameter Name: CARBON, DISSOLVED ORGANIC

Result Structure: MISA MONTHLY REPORTING
Param Reported As: AS C
Frequency: MONTHLY
Sector: PETROLEUM REFINERIES
Component Type: MAXIMUM

MISA Industrial Wastewater Discharge

Company Code: 0000130104-2012
Control Point ID: 0800
Sample Date:
Regulation: MISA COMPLIANCE
Value: 0.013031
Unit of Measure: KG/D
Control Point Name: PLANT - O.T.C.W.
Parameter Name: BENZENE C6H6

Result Structure: MISA MONTHLY REPORTING
Param Reported As: NOT APPL
Frequency: MONTHLY
Sector: PETROLEUM REFINERIES
Component Type: AVERAGE

MISA Industrial Wastewater Discharge

Company Code: 0000130104-2012
Control Point ID: 0700
Sample Date:
Regulation: MISA COMPLIANCE
Value: 5594
Unit of Measure: M3/D
Control Point Name: PLANT - PROCESS EFFLUENT
Parameter Name: FLOW

Result Structure: MISA MONTHLY REPORTING
Param Reported As: NOT APPL
Frequency: MONTHLY
Sector: PETROLEUM REFINERIES
Component Type: MINIMUM

MISA Industrial Wastewater Discharge

Company Code: 0000130104-2012
Control Point ID: 0700
Sample Date:
Regulation: MISA COMPLIANCE
Value: 0.047471
Unit of Measure: KG/D
Control Point Name: PLANT - PROCESS EFFLUENT
Parameter Name: SULPHIDE, UNFILTERED REACTIVE

Result Structure: MISA MONTHLY REPORTING
Param Reported As: AS H2S
Frequency: MONTHLY
Sector: PETROLEUM REFINERIES
Component Type: AVERAGE

MISA Industrial Wastewater Discharge

Company Code: 0000130104-2012
Control Point ID: 0700
Sample Date:
Regulation: MISA COMPLIANCE
Value: 4.7639
Unit of Measure: KG/D
Control Point Name: PLANT - PROCESS EFFLUENT
Parameter Name: SOLVENT EXTRACTABLES

Result Structure: MISA MONTHLY REPORTING
Param Reported As: NOT APPL
Frequency: MONTHLY
Sector: PETROLEUM REFINERIES
Component Type: AVERAGE

MISA Industrial Wastewater Discharge

Company Code: 0000130104-2012
Control Point ID: 0700
Sample Date:
Regulation: MISA COMPLIANCE
Value: 5
Unit of Measure:
Control Point Name: PLANT - PROCESS EFFLUENT
Parameter Name: SULPHIDE, UNFILTERED REACTIVE

Result Structure: MISA MONTHLY REPORTING
Param Reported As: AS H2S
Frequency: MONTHLY
Sector: PETROLEUM REFINERIES
Component Type: NUM. IN AVERAGE

MISA Industrial Wastewater Discharge

Company Code: 0000130104-2012
Control Point ID: 0800
Sample Date:
Regulation: MISA COMPLIANCE
Value: 0.011378
Unit of Measure: KG/D
Control Point Name: PLANT - O.T.C.W.
Parameter Name: BENZENE C6H6

Result Structure: MISA MONTHLY REPORTING
Param Reported As: NOT APPL
Frequency: MONTHLY
Sector: PETROLEUM REFINERIES
Component Type: MINIMUM

MISA Industrial Wastewater Discharge

Company Code: 0000130104-2012
Control Point ID: 0800
Sample Date:
Regulation: MISA COMPLIANCE
Value: 63008.2
Unit of Measure: M3/D
Control Point Name: PLANT - O.T.C.W.
Parameter Name: FLOW

Result Structure: MISA MONTHLY REPORTING
Param Reported As: NOT APPL
Frequency: MONTHLY
Sector: PETROLEUM REFINERIES
Component Type: MAXIMUM

MISA Industrial Wastewater Discharge

Company Code: 0000130104-2012
Control Point ID: 0800
Sample Date:
Regulation: MISA COMPLIANCE
Value: 0.031309
Unit of Measure: KG/D
Control Point Name: PLANT - O.T.C.W.
Parameter Name: TOLUENE C7H8

Result Structure: MISA MONTHLY REPORTING
Param Reported As: NOT APPL
Frequency: MONTHLY
Sector: PETROLEUM REFINERIES
Component Type: AVERAGE

MISA Industrial Wastewater Discharge

Company Code:	0000130104-2012	Result Structure:	MISA MONTHLY REPORTING
Control Point ID:	0700	Param Reported As:	AS N
Sample Date:		Frequency:	MONTHLY
Regulation:	MISA COMPLIANCE	Sector:	PETROLEUM REFINERIES
Value:	0.3237	Component Type:	MAXIMUM
Unit of Measure:	KG/D		
Control Point Name:	PLANT - PROCESS EFFLUENT		
Parameter Name:	AMMONIUM+AMMONIA, TOTAL FILTER.REAC		

MISA Industrial Wastewater Discharge

Company Code:	0000130104-2012	Result Structure:	MISA MONTHLY REPORTING
Control Point ID:	0700	Param Reported As:	AS P
Sample Date:		Frequency:	MONTHLY
Regulation:	MISA COMPLIANCE	Sector:	PETROLEUM REFINERIES
Value:	1.1619	Component Type:	MAXIMUM
Unit of Measure:	KG/D		
Control Point Name:	PLANT - PROCESS EFFLUENT		
Parameter Name:	PHOSPHORUS,UNFILTERED TOTAL		

MISA Industrial Wastewater Discharge

Company Code:	0000130104-2012	Result Structure:	MISA MONTHLY REPORTING
Control Point ID:	0700	Param Reported As:	NOT APPL
Sample Date:		Frequency:	MONTHLY
Regulation:	MISA COMPLIANCE	Sector:	PETROLEUM REFINERIES
Value:	30	Component Type:	NUM. IN AVERAGE
Unit of Measure:			
Control Point Name:	PLANT - PROCESS EFFLUENT		
Parameter Name:	FLOW		

MISA Industrial Wastewater Discharge

Company Code:	0000130104-2012	Result Structure:	MISA MONTHLY REPORTING
Control Point ID:	0700	Param Reported As:	PHENOL
Sample Date:		Frequency:	MONTHLY
Regulation:	MISA COMPLIANCE	Sector:	PETROLEUM REFINERIES
Value:	0.012481	Component Type:	MAXIMUM
Unit of Measure:	KG/D		
Control Point Name:	PLANT - PROCESS EFFLUENT		
Parameter Name:	PHENOLICS, UNFILTERED REACTIVE		

MISA Industrial Wastewater Discharge

Company Code:	0000130104-2012	Result Structure:	MISA MONTHLY REPORTING
Control Point ID:	0700	Param Reported As:	NOT APPL
Sample Date:		Frequency:	MONTHLY
Regulation:	MISA COMPLIANCE	Sector:	PETROLEUM REFINERIES
Value:	7.463	Component Type:	AVERAGE
Unit of Measure:	KG/D		
Control Point Name:	PLANT - PROCESS EFFLUENT		
Parameter Name:	RESIDUE,PART LOSS ON IGNIT.		

MISA Industrial Wastewater Discharge

Company Code:	0000130104-2012	Result Structure:	MISA MONTHLY REPORTING
Control Point ID:	0800	Param Reported As:	NOT APPL
Sample Date:		Frequency:	MONTHLY
Regulation:	MISA COMPLIANCE	Sector:	PETROLEUM REFINERIES
Value:	0.013579	Component Type:	AVERAGE

Unit of Measure: KG/D
Control Point Name: PLANT - O.T.C.W.
Parameter Name: BENZENE C6H6

MISA Industrial Wastewater
Discharge

Company Code: 0000130104-2012
Control Point ID: 0800
Sample Date:
Regulation: MISA COMPLIANCE
Value: 67896.8
Unit of Measure: M3/D
Control Point Name: PLANT - O.T.C.W.
Parameter Name: FLOW

Result Structure: MISA MONTHLY REPORTING
Param Reported As: NOT APPL
Frequency: MONTHLY
Sector: PETROLEUM REFINERIES
Component Type: AVERAGE

MISA Industrial Wastewater
Discharge

Company Code: 0000130104-2012
Control Point ID: 0800
Sample Date:
Regulation: MISA COMPLIANCE
Value: 0.013579
Unit of Measure: KG/D
Control Point Name: PLANT - O.T.C.W.
Parameter Name: TOLUENE C7H8

Result Structure: MISA MONTHLY REPORTING
Param Reported As: NOT APPL
Frequency: MONTHLY
Sector: PETROLEUM REFINERIES
Component Type: AVERAGE

MISA Industrial Wastewater
Discharge

Company Code: 0000130104-2012
Control Point ID: 0700
Sample Date:
Regulation: MISA COMPLIANCE
Value: 6.3639
Unit of Measure: KG/D
Control Point Name: PLANT - PROCESS EFFLUENT
Parameter Name: CARBON, DISSOLVED ORGANIC

Result Structure: MISA MONTHLY REPORTING
Param Reported As: AS C
Frequency: MONTHLY
Sector: PETROLEUM REFINERIES
Component Type: MINIMUM

MISA Industrial Wastewater
Discharge

Company Code: 0000130104-2012
Control Point ID: 0700
Sample Date:
Regulation: MISA COMPLIANCE
Value: 341
Unit of Measure: M3/D
Control Point Name: PLANT - PROCESS EFFLUENT
Parameter Name: FLOW

Result Structure: MISA MONTHLY REPORTING
Param Reported As: NOT APPL
Frequency: MONTHLY
Sector: PETROLEUM REFINERIES
Component Type: MINIMUM

MISA Industrial Wastewater
Discharge

Company Code: 0000130104-2012
Control Point ID: 0700
Sample Date:
Regulation: MISA COMPLIANCE
Value: 0.055391
Unit of Measure: KG/D
Control Point Name: PLANT - PROCESS EFFLUENT
Parameter Name: SULPHIDE, UNFILTERED REACTIVE

Result Structure: MISA MONTHLY REPORTING
Param Reported As: AS H2S
Frequency: MONTHLY
Sector: PETROLEUM REFINERIES
Component Type: MAXIMUM

MISA Industrial Wastewater Discharge

Company Code: 0000130104-2012
Control Point ID: 0800
Sample Date:
Regulation: MISA COMPLIANCE
Value: 1.3227
Unit of Measure: KG/D
Control Point Name: PLANT - O.T.C.W.
Parameter Name: TOLUENE C7H8

Result Structure: MISA MONTHLY REPORTING
Param Reported As: NOT APPL
Frequency: MONTHLY
Sector: PETROLEUM REFINERIES
Component Type: MAXIMUM

MISA Industrial Wastewater Discharge

Company Code: 0000130104-2012
Control Point ID: 0700
Sample Date:
Regulation: MISA COMPLIANCE
Value: 4.8248
Unit of Measure: KG/D
Control Point Name: PLANT - PROCESS EFFLUENT
Parameter Name: SOLVENT EXTRACTABLES

Result Structure: MISA MONTHLY REPORTING
Param Reported As: NOT APPL
Frequency: MONTHLY
Sector: PETROLEUM REFINERIES
Component Type: AVERAGE

MISA Industrial Wastewater Discharge

Company Code: 0000130104-2012
Control Point ID: 0700
Sample Date:
Regulation: MISA COMPLIANCE
Value: 19.531
Unit of Measure: KG/D
Control Point Name: PLANT - PROCESS EFFLUENT
Parameter Name: CARBON, DISSOLVED ORGANIC

Result Structure: MISA MONTHLY REPORTING
Param Reported As: AS C
Frequency: MONTHLY
Sector: PETROLEUM REFINERIES
Component Type: AVERAGE

MISA Industrial Wastewater Discharge

Company Code: 0000130104-2012
Control Point ID: 0700
Sample Date:
Regulation: MISA COMPLIANCE
Value: 1.3161
Unit of Measure: KG/D
Control Point Name: PLANT - PROCESS EFFLUENT
Parameter Name: PHOSPHORUS, UNFILTERED TOTAL

Result Structure: MISA MONTHLY REPORTING
Param Reported As: AS P
Frequency: MONTHLY
Sector: PETROLEUM REFINERIES
Component Type: MAXIMUM

MISA Industrial Wastewater Discharge

Company Code: 0000130104-2012
Control Point ID: 0700
Sample Date:
Regulation: MISA COMPLIANCE
Value: 13245
Unit of Measure: M3/D
Control Point Name: PLANT - PROCESS EFFLUENT
Parameter Name: FLOW

Result Structure: MISA MONTHLY REPORTING
Param Reported As: NOT APPL
Frequency: MONTHLY
Sector: PETROLEUM REFINERIES
Component Type: MAXIMUM

MISA Industrial Wastewater Discharge

Company Code: 0000130104-2012
Control Point ID: 0700

Result Structure: MISA MONTHLY REPORTING
Param Reported As: PHENOL

Sample Date:
Regulation: MISA COMPLIANCE
Value: 0.011448
Unit of Measure: KG/D
Control Point Name: PLANT - PROCESS EFFLUENT
Parameter Name: PHENOLICS, UNFILTERED REACTIVE

Frequency: MONTHLY
Sector: PETROLEUM REFINERIES
Component Type: AVERAGE

MISA Industrial Wastewater Discharge

Company Code: 0000130104-2012
Control Point ID: 0700
Sample Date:
Regulation: MISA COMPLIANCE
Value: 1.1051
Unit of Measure: KG/D
Control Point Name: PLANT - PROCESS EFFLUENT
Parameter Name: PHOSPHORUS, UNFILTERED TOTAL

Result Structure: MISA MONTHLY REPORTING
Param Reported As: AS P
Frequency: MONTHLY
Sector: PETROLEUM REFINERIES
Component Type: MINIMUM

MISA Industrial Wastewater Discharge

Company Code: 0000130104-2012
Control Point ID: 0700
Sample Date:
Regulation: MISA COMPLIANCE
Value: 7.4595
Unit of Measure: KG/D
Control Point Name: PLANT - PROCESS EFFLUENT
Parameter Name: SOLVENT EXTRACTABLES

Result Structure: MISA MONTHLY REPORTING
Param Reported As: NOT APPL
Frequency: MONTHLY
Sector: PETROLEUM REFINERIES
Component Type: AVERAGE

MISA Industrial Wastewater Discharge

Company Code: 0000130104-2012
Control Point ID: 0800
Sample Date:
Regulation: MISA COMPLIANCE
Value: 0.063345
Unit of Measure: KG/D
Control Point Name: PLANT - O.T.C.W.
Parameter Name: PHENOLICS, UNFILTERED REACTIVE

Result Structure: MISA MONTHLY REPORTING
Param Reported As: PHENOL
Frequency: MONTHLY
Sector: PETROLEUM REFINERIES
Component Type: AVERAGE

MISA Industrial Wastewater Discharge

Company Code: 0000130104-2012
Control Point ID: 0800
Sample Date:
Regulation: MISA COMPLIANCE
Value: 0.47749
Unit of Measure: KG/D
Control Point Name: PLANT - O.T.C.W.
Parameter Name: SULPHIDE, UNFILTERED REACTIVE

Result Structure: MISA MONTHLY REPORTING
Param Reported As: AS H2S
Frequency: MONTHLY
Sector: PETROLEUM REFINERIES
Component Type: MAXIMUM

MISA Industrial Wastewater Discharge

Company Code: 0000130104-2012
Control Point ID: 0800
Sample Date:
Regulation: MISA COMPLIANCE
Value: 0.013854
Unit of Measure: KG/D
Control Point Name: PLANT - O.T.C.W.

Result Structure: MISA MONTHLY REPORTING
Param Reported As: NOT APPL
Frequency: MONTHLY
Sector: PETROLEUM REFINERIES
Component Type: MAXIMUM

Parameter Name: BENZENE C6H6

MISA Industrial Wastewater Discharge

Company Code:	0000130104-2012	Result Structure:	MISA MONTHLY REPORTING
Control Point ID:	0700	Param Reported As:	NOT APPL
Sample Date:		Frequency:	MONTHLY
Regulation:	MISA COMPLIANCE	Sector:	PETROLEUM REFINERIES
Value:	14.521	Component Type:	MAXIMUM
Unit of Measure:	KG/D		
Control Point Name:	PLANT - PROCESS EFFLUENT		
Parameter Name:	SOLVENT EXTRACTABLES		

MISA Industrial Wastewater Discharge

Company Code:	0000130104-2012	Result Structure:	MISA MONTHLY REPORTING
Control Point ID:	0700	Param Reported As:	PHENOL
Sample Date:		Frequency:	MONTHLY
Regulation:	MISA COMPLIANCE	Sector:	PETROLEUM REFINERIES
Value:	0.02172	Component Type:	MAXIMUM
Unit of Measure:	KG/D		
Control Point Name:	PLANT - PROCESS EFFLUENT		
Parameter Name:	PHENOLICS, UNFILTERED REACTIVE		

MISA Industrial Wastewater Discharge

Company Code:	0000130104-2012	Result Structure:	MISA MONTHLY REPORTING
Control Point ID:	0700	Param Reported As:	AS P
Sample Date:		Frequency:	MONTHLY
Regulation:	MISA COMPLIANCE	Sector:	PETROLEUM REFINERIES
Value:	2.1055	Component Type:	MAXIMUM
Unit of Measure:	KG/D		
Control Point Name:	PLANT - PROCESS EFFLUENT		
Parameter Name:	PHOSPHORUS, UNFILTERED TOTAL		

MISA Industrial Wastewater Discharge

Company Code:	0000130104-2012	Result Structure:	MISA MONTHLY REPORTING
Control Point ID:	0700	Param Reported As:	NOT APPL
Sample Date:		Frequency:	MONTHLY
Regulation:	MISA COMPLIANCE	Sector:	PETROLEUM REFINERIES
Value:	13.328	Component Type:	MAXIMUM
Unit of Measure:	KG/D		
Control Point Name:	PLANT - PROCESS EFFLUENT		
Parameter Name:	RESIDUE, PARTICULATE		

MISA Industrial Wastewater Discharge

Company Code:	0000130104-2012	Result Structure:	MISA MONTHLY REPORTING
Control Point ID:	0700	Param Reported As:	NOT APPL
Sample Date:		Frequency:	MONTHLY
Regulation:	MISA COMPLIANCE	Sector:	PETROLEUM REFINERIES
Value:	4.592	Component Type:	AVERAGE
Unit of Measure:	KG/D		
Control Point Name:	PLANT - PROCESS EFFLUENT		
Parameter Name:	SOLVENT EXTRACTABLES		

MISA Industrial Wastewater Discharge

Company Code:	0000130104-2012	Result Structure:	MISA MONTHLY REPORTING
Control Point ID:	0700	Param Reported As:	AS P
Sample Date:		Frequency:	MONTHLY
Regulation:	MISA COMPLIANCE	Sector:	PETROLEUM REFINERIES
Value:	1.1259	Component Type:	AVERAGE
Unit of Measure:	KG/D		
Control Point Name:	PLANT - PROCESS EFFLUENT		
Parameter Name:	PHOSPHORUS, UNFILTERED TOTAL		

MISA Industrial Wastewater Discharge

Company Code:	0000130104-2012	Result Structure:	MISA MONTHLY REPORTING
Control Point ID:	0700	Param Reported As:	AS C
Sample Date:		Frequency:	MONTHLY
Regulation:	MISA COMPLIANCE	Sector:	PETROLEUM REFINERIES
Value:	28.76	Component Type:	MAXIMUM
Unit of Measure:	KG/D		
Control Point Name:	PLANT - PROCESS EFFLUENT		
Parameter Name:	CARBON, DISSOLVED ORGANIC		

MISA Industrial Wastewater Discharge

Company Code:	0000130104-2012	Result Structure:	MISA MONTHLY REPORTING
Control Point ID:	0800	Param Reported As:	PHENOL
Sample Date:		Frequency:	MONTHLY
Regulation:	MISA COMPLIANCE	Sector:	PETROLEUM REFINERIES
Value:	0.068021	Component Type:	MAXIMUM
Unit of Measure:	KG/D		
Control Point Name:	PLANT - O.T.C.W.		
Parameter Name:	PHENOLICS, UNFILTERED REACTIVE		

MISA Industrial Wastewater Discharge

Company Code:	0000130104-2012	Result Structure:	MISA MONTHLY REPORTING
Control Point ID:	0800	Param Reported As:	AS H2S
Sample Date:		Frequency:	MONTHLY
Regulation:	MISA COMPLIANCE	Sector:	PETROLEUM REFINERIES
Value:	0.47615	Component Type:	MAXIMUM
Unit of Measure:	KG/D		
Control Point Name:	PLANT - O.T.C.W.		
Parameter Name:	SULPHIDE, UNFILTERED REACTIVE		

MISA Industrial Wastewater Discharge

Company Code:	0000130104-2012	Result Structure:	MISA MONTHLY REPORTING
Control Point ID:	0800	Param Reported As:	AS H2S
Sample Date:		Frequency:	MONTHLY
Regulation:	MISA COMPLIANCE	Sector:	PETROLEUM REFINERIES
Value:	0.46248	Component Type:	MINIMUM
Unit of Measure:	KG/D		
Control Point Name:	PLANT - O.T.C.W.		
Parameter Name:	SULPHIDE, UNFILTERED REACTIVE		

MISA Industrial Wastewater Discharge

Company Code:	0000130104-2012	Result Structure:	MISA MONTHLY REPORTING
Control Point ID:	0700	Param Reported As:	NOT APPL
Sample Date:		Frequency:	MONTHLY
Regulation:	MISA COMPLIANCE	Sector:	PETROLEUM REFINERIES

Value: 17.252
Unit of Measure: KG/D
Control Point Name: PLANT - PROCESS EFFLUENT
Parameter Name: RESIDUE, PARTICULATE

Component Type: MAXIMUM

MISA Industrial Wastewater Discharge

Company Code: 0000130104-2012
Control Point ID: 0700
Sample Date:
Regulation: MISA COMPLIANCE
Value: 5.454
Unit of Measure: KG/D
Control Point Name: PLANT - PROCESS EFFLUENT
Parameter Name: RESIDUE,PART LOSS ON IGNIT.

Result Structure: MISA MONTHLY REPORTING
Param Reported As: NOT APPL
Frequency: MONTHLY
Sector: PETROLEUM REFINERIES
Component Type: MINIMUM

MISA Industrial Wastewater Discharge

Company Code: 0000130104-2012
Control Point ID: 0700
Sample Date:
Regulation: MISA COMPLIANCE
Value: 3.237
Unit of Measure: KG/D
Control Point Name: PLANT - PROCESS EFFLUENT
Parameter Name: SOLVENT EXTRACTABLES

Result Structure: MISA MONTHLY REPORTING
Param Reported As: NOT APPL
Frequency: MONTHLY
Sector: PETROLEUM REFINERIES
Component Type: MINIMUM

MISA Industrial Wastewater Discharge

Company Code: 0000130104-2012
Control Point ID: 0700
Sample Date:
Regulation: MISA COMPLIANCE
Value: 0.91923
Unit of Measure: KG/D
Control Point Name: PLANT - PROCESS EFFLUENT
Parameter Name: SOLVENT EXTRACTABLES

Result Structure: MISA MONTHLY REPORTING
Param Reported As: NOT APPL
Frequency: MONTHLY
Sector: PETROLEUM REFINERIES
Component Type: MINIMUM

MISA Industrial Wastewater Discharge

Company Code: 0000130104-2012
Control Point ID: 0800
Sample Date:
Regulation: MISA COMPLIANCE
Value: 0.061156
Unit of Measure: KG/D
Control Point Name: PLANT - O.T.C.W.
Parameter Name: PHENOLICS, UNFILTERED REACTIVE

Result Structure: MISA MONTHLY REPORTING
Param Reported As: PHENOL
Frequency: MONTHLY
Sector: PETROLEUM REFINERIES
Component Type: AVERAGE

MISA Industrial Wastewater Discharge

Company Code: 0000130104-2012
Control Point ID: 0700
Sample Date:
Regulation: MISA COMPLIANCE
Value: 25.804
Unit of Measure: KG/D
Control Point Name: PLANT - PROCESS EFFLUENT
Parameter Name: CARBON, DISSOLVED ORGANIC

Result Structure: MISA MONTHLY REPORTING
Param Reported As: AS C
Frequency: MONTHLY
Sector: PETROLEUM REFINERIES
Component Type: MAXIMUM

MISA Industrial Wastewater Discharge

Company Code: 0000130104-2012
Control Point ID: 0700
Sample Date:
Regulation: MISA COMPLIANCE
Value: 6468.8
Unit of Measure: M3/D
Control Point Name: PLANT - PROCESS EFFLUENT
Parameter Name: FLOW

Result Structure: MISA MONTHLY REPORTING
Param Reported As: NOT APPL
Frequency: MONTHLY
Sector: PETROLEUM REFINERIES
Component Type: AVERAGE

MISA Industrial Wastewater Discharge

Company Code: 0000130104-2012
Control Point ID: 0700
Sample Date:
Regulation: MISA COMPLIANCE
Value: 8.337
Unit of Measure: KG/D
Control Point Name: PLANT - PROCESS EFFLUENT
Parameter Name: RESIDUE,PART LOSS ON IGNIT.

Result Structure: MISA MONTHLY REPORTING
Param Reported As: NOT APPL
Frequency: MONTHLY
Sector: PETROLEUM REFINERIES
Component Type: MAXIMUM

MISA Industrial Wastewater Discharge

Company Code: 0000130104-2012
Control Point ID: 0700
Sample Date:
Regulation: MISA COMPLIANCE
Value: 6.5596
Unit of Measure: KG/D
Control Point Name: PLANT - PROCESS EFFLUENT
Parameter Name: RESIDUE,PART LOSS ON IGNIT.

Result Structure: MISA MONTHLY REPORTING
Param Reported As: NOT APPL
Frequency: MONTHLY
Sector: PETROLEUM REFINERIES
Component Type: AVERAGE

MISA Industrial Wastewater Discharge

Company Code: 0000130104-2012
Control Point ID: 0800
Sample Date:
Regulation: MISA COMPLIANCE
Value: 0.06681
Unit of Measure: KG/D
Control Point Name: PLANT - O.T.C.W.
Parameter Name: PHENOLICS, UNFILTERED REACTIVE

Result Structure: MISA MONTHLY REPORTING
Param Reported As: PHENOL
Frequency: MONTHLY
Sector: PETROLEUM REFINERIES
Component Type: MINIMUM

MISA Industrial Wastewater Discharge

Company Code: 0000130104-2012
Control Point ID: 0700
Sample Date:
Regulation: MISA COMPLIANCE
Value: 6.371
Unit of Measure: KG/D
Control Point Name: PLANT - PROCESS EFFLUENT
Parameter Name: RESIDUE, PARTICULATE

Result Structure: MISA MONTHLY REPORTING
Param Reported As: NOT APPL
Frequency: MONTHLY
Sector: PETROLEUM REFINERIES
Component Type: AVERAGE

MISA Industrial Wastewater Discharge

Company Code: 0000130104-2012

Result Structure: MISA MONTHLY REPORTING

Control Point ID: 0700
Sample Date:
Regulation: MISA COMPLIANCE
Value: 5.045
Unit of Measure: KG/D
Control Point Name: PLANT - PROCESS EFFLUENT
Parameter Name: RESIDUE, PARTICULATE

Param Reported As: NOT APPL
Frequency: MONTHLY
Sector: PETROLEUM REFINERIES
Component Type: MINIMUM

MISA Industrial Wastewater Discharge

Company Code: 0000130104-2012
Control Point ID: 0800
Sample Date:
Regulation: MISA COMPLIANCE
Value: 0.068474
Unit of Measure: KG/D
Control Point Name: PLANT - O.T.C.W.
Parameter Name: PHENOLICS, UNFILTERED REACTIVE

Result Structure: MISA MONTHLY REPORTING
Param Reported As: PHENOL
Frequency: MONTHLY
Sector: PETROLEUM REFINERIES
Component Type: MAXIMUM

MISA Industrial Wastewater Discharge

Company Code: 0000130104-2012
Control Point ID: 0800
Sample Date:
Regulation: MISA COMPLIANCE
Value: 0.0036756
Unit of Measure: KG/D
Control Point Name: PLANT - O.T.C.W.
Parameter Name: BENZENE C6H6

Result Structure: MISA MONTHLY REPORTING
Param Reported As: NOT APPL
Frequency: MONTHLY
Sector: PETROLEUM REFINERIES
Component Type: AVERAGE

MISA Industrial Wastewater Discharge

Company Code: 0000130104-2012
Control Point ID: 0800
Sample Date:
Regulation: MISA COMPLIANCE
Value: 18377.8
Unit of Measure: M3/D
Control Point Name: PLANT - O.T.C.W.
Parameter Name: FLOW

Result Structure: MISA MONTHLY REPORTING
Param Reported As: NOT APPL
Frequency: MONTHLY
Sector: PETROLEUM REFINERIES
Component Type: AVERAGE

MISA Industrial Wastewater Discharge

Company Code: 0000130104-2012
Control Point ID: 0800
Sample Date:
Regulation: MISA COMPLIANCE
Value: 8667.4
Unit of Measure: M3/D
Control Point Name: PLANT - O.T.C.W.
Parameter Name: FLOW

Result Structure: MISA MONTHLY REPORTING
Param Reported As: NOT APPL
Frequency: MONTHLY
Sector: PETROLEUM REFINERIES
Component Type: MINIMUM

MISA Industrial Wastewater Discharge

Company Code: 0000130104-2012
Control Point ID: 0800
Sample Date:
Regulation: MISA COMPLIANCE
Value: 0.26877
Unit of Measure: KG/D

Result Structure: MISA MONTHLY REPORTING
Param Reported As: AS H2S
Frequency: MONTHLY
Sector: PETROLEUM REFINERIES
Component Type: MAXIMUM

Control Point Name: PLANT - O.T.C.W.
Parameter Name: SULPHIDE, UNFILTERED REACTIVE

MISA Industrial Wastewater Discharge

Company Code:	0000130104-2012	Result Structure:	MISA MONTHLY REPORTING
Control Point ID:	0800	Param Reported As:	AS H2S
Sample Date:		Frequency:	MONTHLY
Regulation:	MISA COMPLIANCE	Sector:	PETROLEUM REFINERIES
Value:	0.060672	Component Type:	MINIMUM
Unit of Measure:	KG/D		
Control Point Name:	PLANT - O.T.C.W.		
Parameter Name:	SULPHIDE, UNFILTERED REACTIVE		

MISA Industrial Wastewater Discharge

Company Code:	0000130104-2012	Result Structure:	MISA MONTHLY REPORTING
Control Point ID:	0700	Param Reported As:	NOT APPL
Sample Date:		Frequency:	MONTHLY
Regulation:	MISA COMPLIANCE	Sector:	PETROLEUM REFINERIES
Value:	7629.2	Component Type:	AVERAGE
Unit of Measure:	M3/D		
Control Point Name:	PLANT - PROCESS EFFLUENT		
Parameter Name:	FLOW		

MISA Industrial Wastewater Discharge

Company Code:	0000130104-2012	Result Structure:	MISA MONTHLY REPORTING
Control Point ID:	0800	Param Reported As:	PHENOL
Sample Date:		Frequency:	MONTHLY
Regulation:	MISA COMPLIANCE	Sector:	PETROLEUM REFINERIES
Value:	0.031888	Component Type:	MINIMUM
Unit of Measure:	KG/D		
Control Point Name:	PLANT - O.T.C.W.		
Parameter Name:	PHENOLICS, UNFILTERED REACTIVE		

MISA Industrial Wastewater Discharge

Company Code:	0000130104-2012	Result Structure:	MISA MONTHLY REPORTING
Control Point ID:	0700	Param Reported As:	AS P
Sample Date:		Frequency:	MONTHLY
Regulation:	MISA COMPLIANCE	Sector:	PETROLEUM REFINERIES
Value:	0.41963	Component Type:	MINIMUM
Unit of Measure:	KG/D		
Control Point Name:	PLANT - PROCESS EFFLUENT		
Parameter Name:	PHOSPHORUS, UNFILTERED TOTAL		

MISA Industrial Wastewater Discharge

Company Code:	0000130104-2012	Result Structure:	MISA MONTHLY REPORTING
Control Point ID:	0700	Param Reported As:	NOT APPL
Sample Date:		Frequency:	MONTHLY
Regulation:	MISA COMPLIANCE	Sector:	PETROLEUM REFINERIES
Value:	6.731	Component Type:	MINIMUM
Unit of Measure:	KG/D		
Control Point Name:	PLANT - PROCESS EFFLUENT		
Parameter Name:	RESIDUE, PARTICULATE		

MISA Industrial Wastewater

Discharge

Company Code: 0000130104-2012
Control Point ID: 0700
Sample Date:
Regulation: MISA COMPLIANCE
Value: 8.6688
Unit of Measure: KG/D
Control Point Name: PLANT - PROCESS EFFLUENT
Parameter Name: RESIDUE, PARTICULATE

Result Structure: MISA MONTHLY REPORTING
Param Reported As: NOT APPL
Frequency: MONTHLY
Sector: PETROLEUM REFINERIES
Component Type: AVERAGE

MISA Industrial Wastewater Discharge

Company Code: 0000130104-2012
Control Point ID: 0800
Sample Date:
Regulation: MISA COMPLIANCE
Value: 0.60252
Unit of Measure: KG/D
Control Point Name: PLANT - O.T.C.W.
Parameter Name: SULPHIDE, UNFILTERED REACTIVE

Result Structure: MISA MONTHLY REPORTING
Param Reported As: AS H2S
Frequency: MONTHLY
Sector: PETROLEUM REFINERIES
Component Type: MAXIMUM

MISA Industrial Wastewater Discharge

Company Code: 0000130104-2012
Control Point ID: 0800
Sample Date:
Regulation: MISA COMPLIANCE
Value: 73106.9
Unit of Measure: M3/D
Control Point Name: PLANT - O.T.C.W.
Parameter Name: FLOW

Result Structure: MISA MONTHLY REPORTING
Param Reported As: NOT APPL
Frequency: MONTHLY
Sector: PETROLEUM REFINERIES
Component Type: AVERAGE

MISA Industrial Wastewater Discharge

Company Code: 0000130104-2012
Control Point ID: 0700
Sample Date:
Regulation: MISA COMPLIANCE
Value: 11.963
Unit of Measure: KG/D
Control Point Name: PLANT - PROCESS EFFLUENT
Parameter Name: RESIDUE, PARTICULATE

Result Structure: MISA MONTHLY REPORTING
Param Reported As: NOT APPL
Frequency: MONTHLY
Sector: PETROLEUM REFINERIES
Component Type: AVERAGE

MISA Industrial Wastewater Discharge

Company Code: 0000130104-2012
Control Point ID: 0700
Sample Date:
Regulation: MISA COMPLIANCE
Value: 15.884
Unit of Measure: KG/D
Control Point Name: PLANT - PROCESS EFFLUENT
Parameter Name: CARBON, DISSOLVED ORGANIC

Result Structure: MISA MONTHLY REPORTING
Param Reported As: AS C
Frequency: MONTHLY
Sector: PETROLEUM REFINERIES
Component Type: AVERAGE

Site: PETRO-CANADA PRODUCTS - MISSISSAUGA LUBRICANTS CENTER
MISSISSAUGA ON

Database:
SRDS

Company Code: 0000130104
Works ID: 33
SIC: 3612

Sector:
Region: MOE CENTRAL REGION
District: MOE HALTON-PEEL DISTRICT

SIC1:
SIC1 Desc:
SIC2:
SIC2 Desc:
SIC3:
SIC3 Desc:
Body of Water:
Terminal Stream:
SIC Desc: LUB. OIL & GREASE
Mailing Address: 000385 SOUTHDOWN RD ,000385SOUTHDOWN RD,,MISSISSAUGA,ONTARIO,CANADA,L5J 2Y3
Corp Address: 385 SOUTHDOWN RD ,385 SOUTHDOWN RD,,MISSISSAUGA,ONTARIO,CANADA,L5J 2Y3

UTM Zone:
UTM Easting:
UTM Northing:
UTM Precision:
Minor Basin: LAKE ONTARIO
Major Basin: GREAT LAKES
Report Year: 2010

MISA Industrial Wastewater Discharge

Company Code: 0000130104
Control Point ID: 0800
Sample Date:
Regulation:
Value:
Unit of Measure:
Control Point Name: PLANT - ONCE THROUGH COOLING WATER (OTCW)
Parameter Name:

Result Structure:
Param Reported As:
Frequency:
Sector: PETROLEUM REFINERIES
Component Type:

MISA Industrial Wastewater Discharge

Company Code: 0000130104
Control Point ID: 0700
Sample Date:
Regulation:
Value:
Unit of Measure:
Control Point Name: PLANT - PROCESS EFFLUENT
Parameter Name:

Result Structure:
Param Reported As:
Frequency:
Sector: PETROLEUM REFINERIES
Component Type:

Site: *Petro-Canada Lubricants Inc.*
 Clarkson Refinery Mississauga ON L5J 2Y3

Database:
 WDS

Approval No: A220111
Mob Unit Cert No:
EBR Registry No:
Status: Revoked and/or Replaced
Facility Type:
Record Type: ECA
Link Source: IDS
Project Type: WASTE DISPOSAL SITES
Application Status:
Issue Date: 2010-07-29
Input Date:
Date Received:
Est Closure Date:
Mobile Capacity:
Mobile Units:
Mobile Description:
Prop City:
Prop Postal:
Prop Phone:
Serial Link:
Approval Type: ECA-WASTE DISPOSAL SITES
Proponent:
Prop Address:
Proponent County/District:
Full Address: Clarkson Refinery
Site Lot:
Waste Class Code:

Total Area (ha):
Landfill Cap (m³):
Transfer Area (ha):
Transfer Cap (m³):
Transfer Cert No:
Inciner. Area (ha):
Inciner. Cap (t):
Process Area (m³):
Process Cap (m³/d):
Process Vol (m³):
Process Feed (m³):
Site Concession:
Site Region/County:
SWP Area Name:
MOE District:
District Office:
Latitude:
Longitude:
Geometry X:
Geometry Y:

Waste Class:
Waste Type:
Waste Type Other:
Waste Description:
Landfill Monitoring:
Landfill Ctrl Type:
Site Closing Description:
Project Description:
Municipalities Served:
Approval Description:
Other Approvals/Permits:
PDF URL:

<https://www.accessenvironment.ene.gov.on.ca/instruments/5404-838SYP-14.pdf>

Site: **Petro-Canada Lubricants Inc.**
Clarkson Refinery Mississauga ON L5J 2Y3

Database:
WDS

Approval No: A220111
Mob Unit Cert No:
EBR Registry No:
Status: Revoked and/or Replaced
Facility Type:
Record Type: ECA
Link Source: IDS
Project Type: WASTE DISPOSAL SITES
Application Status:
Issue Date: 2015-11-10
Input Date:
Date Received:
Est Closure Date:
Mobile Capacity:
Mobile Units:
Mobile Description:
Prop City:
Prop Postal:
Prop Phone:
Serial Link:
Approval Type: ECA-WASTE DISPOSAL SITES
Proponent:
Prop Address:
Proponent County/District:
Full Address: Clarkson Refinery
Site Lot:
Waste Class Code:
Waste Class:
Waste Type:
Waste Type Other:
Waste Description:
Landfill Monitoring:
Landfill Ctrl Type:
Site Closing Description:
Project Description:
Municipalities Served:
Approval Description:
Other Approvals/Permits:
PDF URL:

Total Area (ha):
Landfill Cap (m³):
Transfer Area (ha):
Transfer Cap (m³):
Transfer Cert No:
Inciner. Area (ha):
Inciner. Cap (t):
Process Area (m³):
Process Cap (m³/d):
Process Vol (m³):
Process Feed (m³):
Site Concession:
Site Region/County:
SWP Area Name:
MOE District:
District Office:
Latitude:
Longitude:
Geometry X:
Geometry Y:

<https://www.accessenvironment.ene.gov.on.ca/instruments/0338-8BHLH3-14.pdf>

Appendix: Database Descriptions

Environmental Risk Information Services (ERIS) can search the following databases. The extent of historical information varies with each database and current information is determined by what is publicly available to ERIS at the time of update. **Note:** Databases denoted with " * " indicates that the database will no longer be updated. See the individual database description for more information.

Abandoned Aggregate Inventory:

Provincial [AAGR](#)

The MAAP Program maintains a database of abandoned pits and quarries. Please note that the database is only referenced by lot and concession and city/town location. The database provides information regarding the location, type, size, land use, status and general comments.*

Government Publication Date: Sept 2002*

Aggregate Inventory:

Provincial [AGR](#)

The Ontario Ministry of Natural Resources maintains a database of all active pits and quarries. The database provides information regarding the registered owner/operator, location name, operation type, approval type, and maximum annual tonnage.

Government Publication Date: Up to Sep 2020

Abandoned Mine Information System:

Provincial [AMIS](#)

The Abandoned Mines Information System contains data on known abandoned and inactive mines located on both Crown and privately held lands. The information was provided by the Ministry of Northern Development and Mines (MNDM), with the following disclaimer: "the database provided has been compiled from various sources, and the Ministry of Northern Development and Mines makes no representation and takes no responsibility that such information is accurate, current or complete". Reported information includes official mine name, status, background information, mine start/end date, primary commodity, mine features, hazards and remediation.

Government Publication Date: 1800-Oct 2018

Anderson's Waste Disposal Sites:

Private [ANDR](#)

The information provided in this database was collected by examining various historical documents which aimed to characterize the likely position of former waste disposal sites from 1860 to present. The research initiative behind the creation of this database was to identify those sites that are missing from the Ontario MOE Waste Disposal Site Inventory, as well as to provide revisions and corrections to the positions and descriptions of sites currently listed in the MOE inventory. In addition to historic waste disposal facilities, the database also identifies certain auto wreckers and scrap yards that have been extrapolated from documentary sources. Please note that the data is not warranted to be complete, exhaustive or authoritative. The information was collected for research purposes only.

Government Publication Date: 1860s-Present

Aboveground Storage Tanks:

Provincial [AST](#)

Historical listing of aboveground storage tanks made available by the Department of Natural Resources and Forestry. Includes tanks used to hold water or petroleum. This dataset has been retired as of September 25, 2014 and will no longer be updated.

Government Publication Date: May 31, 2014

Automobile Wrecking & Supplies:

Private [AUWR](#)

This database provides an inventory of known locations that are involved in the scrap metal, automobile wrecking/recycling, and automobile parts & supplies industry. Information is provided on the company name, location and business type.

Government Publication Date: 1999-Dec 31, 2020

Borehole:

Provincial [BORE](#)

A borehole is the generalized term for any narrow shaft drilled in the ground, either vertically or horizontally. The information here includes geotechnical investigations or environmental site assessments, mineral exploration, or as a pilot hole for installing piers or underground utilities. Information is from many sources such as the Ministry of Transportation (MTO) boreholes from engineering reports and projects from the 1950 to 1990's in Southern Ontario. Boreholes from the Ontario Geological Survey (OGS) including The Urban Geology Analysis Information System (UGAIS) and the York Peel Durham Toronto (YPDT) database of the Conservation Authority Moraine Coalition. This database will include fields such as location, stratigraphy, depth, elevation, year drilled, etc. For all water well data or oil and gas well data for Ontario please refer to WWIS and OOGW.

Government Publication Date: 1875-Jul 2018

Certificates of Approval:

Provincial CA

This database contains the following types of approvals: Air & Noise, Industrial Sewage, Municipal & Private Sewage, Waste Management Systems and Renewable Energy Approvals. The MOE in Ontario states that any facility that releases emissions to the atmosphere, discharges contaminants to ground or surface water, provides potable water supplies, or stores, transports or disposes of waste, must have a Certificate of Approval before it can operate lawfully. Fields include approval number, business name, address, approval date, approval type and status. This database will no longer be updated, as CofA's have been replaced by either Environmental Activity and Sector Registry (EASR) or Environmental Compliance Approval (ECA). Please refer to those individual databases for any information after Oct.31, 2011.

Government Publication Date: 1985-Oct 30, 2011*

Dry Cleaning Facilities:

Federal CDRY

List of dry cleaning facilities made available by Environment and Climate Change Canada. Environment and Climate Change Canada's Tetrachloroethylene (Use in Dry Cleaning and Reporting Requirements) Regulations (SOR/2003-79) are intended to reduce releases of tetrachloroethylene to the environment from dry cleaning facilities.

Government Publication Date: Jan 2004-Dec 2018

Commercial Fuel Oil Tanks:

Provincial CFOT

Locations of commercial underground fuel oil tanks. This is not a comprehensive or complete inventory of commercial fuel tanks in the province; this listing is a copy of records of registered commercial underground fuel oil tanks obtained under Access to Public Information.

Note that the following types of tanks do not require registration: waste oil tanks in apartments, office buildings, residences, etc.; aboveground gas or diesel tanks. Records are not verified for accuracy or completeness.

Government Publication Date: Jul 31, 2020

Chemical Manufacturers and Distributors:

Private CHEM

This database includes information from both a one time study conducted in 1992 and private source and is a listing of facilities that manufacture or distribute chemicals. The production of these chemical substances may involve one or more chemical reactions and/or chemical separation processes (i.e. fractionation, solvent extraction, crystallization, etc.).

Government Publication Date: 1999-Jan 31, 2020

Chemical Register:

Private CHM

This database includes a listing of locations of facilities within the Province or Territory that either manufacture and/or distributes chemicals.

Government Publication Date: 1999-Dec 31, 2020

Compressed Natural Gas Stations:

Private CNG

Canada has a network of public access compressed natural gas (CNG) refuelling stations. These stations dispense natural gas in compressed form at 3,000 pounds per square inch (psi), the pressure which is allowed within the current Canadian codes and standards. The majority of natural gas refuelling is located at existing retail gasoline that have a separate refuelling island for natural gas. This list of stations is made available by the Canadian Natural Gas Vehicle Alliance.

Government Publication Date: Dec 2012 -Apr 2021

Inventory of Coal Gasification Plants and Coal Tar Sites:

Provincial COAL

This inventory includes both the "Inventory of Coal Gasification Plant Waste Sites in Ontario-April 1987" and the Inventory of Industrial Sites Producing or Using Coal Tar and Related Tars in Ontario-November 1988) collected by the MOE. It identifies industrial sites that produced and continue to produce or use coal tar and other related tars. Detailed information is available and includes: facility type, size, land use, information on adjoining properties, soil condition, site operators/occupants, site description, potential environmental impacts and historic maps available. This was a one-time inventory.*

Government Publication Date: Apr 1987 and Nov 1988*

Compliance and Convictions:

Provincial CONV

This database summarizes the fines and convictions handed down by the Ontario courts beginning in 1989. Companies and individuals named here have been found guilty of environmental offenses in Ontario courts of law.

Government Publication Date: 1989-Nov 2020

Certificates of Property Use:

Provincial CPU

This is a subset taken from Ontario's Environmental Registry (EBR) database. It will include all CPU's on the registry such as (EPA s. 168.6) - Certificate of Property Use.

Government Publication Date: 1994-Apr 30, 2021

Drill Hole Database:

Provincial

DRL

The Ontario Drill Hole Database contains information on more than 113,000 percussion, overburden, sonic and diamond drill holes from assessment files on record with the department of Mines and Minerals. Please note that limited data is available for southern Ontario, as it was the last area to be completed. The database was created when surveys submitted to the Ministry were converted in the Assessment File Research Image Database (AFRI) project. However, the degree of accuracy (coordinates) as to the exact location of drill holes is dependent upon the source document submitted to the MNDM. Levels of accuracy used to locate holes are: centering on the mining claim; a sketch of the mining claim; a 1:50,000 map; a detailed company map; or from submitted a "Report of Work".

Government Publication Date: 1886 - Sep 2020

Delisted Fuel Tanks:

Provincial

DTNK

List of fuel storage tank sites that were once found in - and have since been removed from - the list of fuel storage tanks made available by the regulatory agency under Access to Public Information.

Government Publication Date: Jul 31, 2020

Environmental Activity and Sector Registry:

Provincial

EASR

On October 31, 2011, a smarter, faster environmental approvals system came into effect in Ontario. The EASR allows businesses to register certain activities with the ministry, rather than apply for an approval. The registry is available for common systems and processes, to which preset rules of operation can be applied. The EASR is currently available for: heating systems, standby power systems and automotive refinishing. Businesses whose activities aren't subject to the EASR may apply for an ECA (Environmental Compliance Approval), Please see our ECA database.

Government Publication Date: Oct 2011-Apr 30, 2021

Environmental Registry:

Provincial

EBR

The Environmental Registry lists proposals, decisions and exceptions regarding policies, Acts, instruments, or regulations that could significantly affect the environment. Through the Registry, thirteen provincial ministries notify the public of upcoming proposals and invite their comments. For example, if a local business is requesting a permit, license, or certificate of approval to release substances into the air or water; these are notified on the registry. Data includes: Approval for discharge into the natural environment other than water (i.e. Air) - EPA s. 9, Approval for sewage works - OWRA s. 53(1), and EPA s. 27 - Approval for a waste disposal site. For information regarding Permit to Take Water (PTTW), Certificate of Property Use (CPU) and (ORD) Orders please refer to those individual databases.

Government Publication Date: 1994-Apr 30, 2021

Environmental Compliance Approval:

Provincial

ECA

On October 31, 2011, a smarter, faster environmental approvals system came into effect in Ontario. In the past, a business had to apply for multiple approvals (known as certificates of approval) for individual processes and pieces of equipment. Today, a business either registers itself, or applies for a single approval, depending on the types of activities it conducts. Businesses whose activities aren't subject to the EASR may apply for an ECA. A single ECA addresses all of a business's emissions, discharges and wastes. Separate approvals for air, noise and waste are no longer required. This database will also include Renewable Energy Approvals. For certificates of approval prior to Nov 1st, 2011, please refer to the CA database. For all Waste Disposal Sites please refer to the WDS database.

Government Publication Date: Oct 2011- Apr 30, 2021

Environmental Effects Monitoring:

Federal

EEM

The Environmental Effects Monitoring program assesses the effects of effluent from industrial or other sources on fish, fish habitat and human usage of fisheries resources. Since 1992, pulp and paper mills have been required to conduct EEM studies under the Pulp and Paper Effluent Regulations. This database provides information on the mill name, geographical location and sub-lethal toxicity data.

Government Publication Date: 1992-2007*

ERIS Historical Searches:

Private

EHS

ERIS has compiled a database of all environmental risk reports completed since March 1999. Available fields for this database include: site location, date of report, type of report, and search radius. As per all other databases, the ERIS database can be referenced on both the map and "Statistical Profile" page.

Government Publication Date: 1999-Jan 31, 2021

Environmental Issues Inventory System:

Federal

EIIS

The Environmental Issues Inventory System was developed through the implementation of the Environmental Issues and Remediation Plan. This plan was established to determine the location and severity of contaminated sites on inhabited First Nation reserves, and where necessary, to remediate those that posed a risk to health and safety; and to prevent future environmental problems. The EIIS provides information on the reserve under investigation, inventory number, name of site, environmental issue, site action (Remediation, Site Assessment), and date investigation completed.

Government Publication Date: 1992-2001*

Emergency Management Historical Event:

Provincial **EMHE**

List of locations of historical occurrences of emergency events, including those assigned to the Ministry of Natural Resources by Order-In-Council (OIC) under the Emergency Management and Civil Protection Act, as well as events where MNR provided requested emergency response assistance. Many of these events will have involved community evacuations, significant structural loss, and/or involvement of MNR emergency response staff. These events fall into one of ten (10) type categories: Dam Failure; Drought / Low Water; Erosion; Flood; Forest Fire; Soil and Bedrock Instability; Petroleum Resource Center Event, EMO Requested Assistance, Continuity of Operations Event, Other Requested Assistance. EMHE record details are reproduced by ERIS under License with the Ontario Ministry of Natural Resources © Queen's Printer for Ontario, 2017.

Government Publication Date: Dec 31, 2016

Environmental Penalty Annual Report:

Provincial **EPAR**

This database contains data from Ontario's annual environmental penalty report published by the Ministry of the Environment and Climate Change. These reports provide information on environmental penalties for land / water violations issued to companies in one of the nine industrial sectors covered by the Municipal Industrial Strategy for Abatement (MISA) regulations.

Government Publication Date: Jan 1, 2011 - Dec 31, 2020

List of Expired Fuels Safety Facilities:

Provincial **EXP**

List of facilities and tanks for which there was once a fuel registration. This is not a comprehensive or complete inventory of expired tanks/tank facilities in the province; this listing is a copy of previously registered tanks and facilities obtained under Access to Public Information. Includes private fuel outlets, bulk plants, fuel oil tanks, gasoline stations, marinas, propane filling stations, liquid fuel tanks, piping systems, etc; includes tanks which have been removed from the ground.

Notes: registration was not required for private fuel underground/aboveground storage tanks prior to January 1990, nor for furnace oil tanks prior to May 1, 2002; registration is not required for waste oil tanks in apartments, office buildings, residences, etc., or aboveground gas or diesel tanks. Records are not verified for accuracy or completeness.

Government Publication Date: Jul 31, 2020

Federal Convictions:

Federal **FCON**

Environment Canada maintains a database referred to as the "Environmental Registry" that details prosecutions under the Canadian Environmental Protection Act (CEPA) and the Fisheries Act (FA). Information is provided on the company name, location, charge date, offence and penalty.

Government Publication Date: 1988-Jun 2007*

Contaminated Sites on Federal Land:

Federal **FCS**

The Federal Contaminated Sites Inventory includes information on known federal contaminated sites under the custodianship of departments, agencies and consolidated Crown corporations as well as those that are being or have been investigated to determine whether they have contamination arising from past use that could pose a risk to human health or the environment. The inventory also includes non-federal contaminated sites for which the Government of Canada has accepted some or all financial responsibility. It does not include sites where contamination has been caused by, and which are under the control of, enterprise Crown corporations, private individuals, firms or other levels of government. Includes fire training sites and sites at which Per- and Polyfluoroalkyl Substances (PFAS) are a concern.

Government Publication Date: Jun 2000-Apr 2021

Fisheries & Oceans Fuel Tanks:

Federal **FOFT**

Fisheries & Oceans Canada maintains an inventory of aboveground & underground fuel storage tanks located on Fisheries & Oceans property or controlled by DFO. Our inventory provides information on the site name, location, tank owner, tank operator, facility type, storage tank location, tank contents & capacity, and date of tank installation.

Government Publication Date: 1964-Sep 2019

Federal Identification Registry for Storage Tank Systems (FIRSTS):

Federal **FRST**

A list of federally regulated Storage tanks from the Federal Identification Registry for Storage Tank Systems (FIRSTS). FIRSTS is Environment and Climate Change Canada's database of storage tank systems subject to the Storage Tank for Petroleum Products and Allied Petroleum Products Regulations. The main objective of the Regulations is to prevent soil and groundwater contamination from storage tank systems located on federal and aboriginal lands. Storage tank systems that do not have a valid identification number displayed in a readily visible location on or near the storage tank system may be refused product delivery.

Government Publication Date: May 31, 2018

Fuel Storage Tank:

Provincial **FST**

List of registered private and retail fuel storage tanks. This is not a comprehensive or complete inventory of private and retail fuel storage tanks in the province; this listing is a copy of registered private and retail fuel storage tanks, obtained under Access to Public Information.

Notes: registration was not required for private fuel underground/aboveground storage tanks prior to January 1990, nor for furnace oil tanks prior to May 1, 2002; registration is not required for waste oil tanks in apartments, office buildings, residences, etc., or aboveground gas or diesel tanks. Records are not verified for accuracy or completeness.

Government Publication Date: Jul 31, 2020

Fuel Storage Tank - Historic:

Provincial

[FSTH](#)

The Fuels Safety Branch of the Ontario Ministry of Consumer and Commercial Relations maintained a database of all registered private fuel storage tanks. Public records of private fuel storage tanks are only available since the registration became effective in September 1989. This information is now collected by the Technical Standards and Safety Authority.

Government Publication Date: Pre-Jan 2010*

Ontario Regulation 347 Waste Generators Summary:

Provincial

[GEN](#)

Regulation 347 of the Ontario EPA defines a waste generation site as any site, equipment and/or operation involved in the production, collection, handling and/or storage of regulated wastes. A generator of regulated waste is required to register the waste generation site and each waste produced, collected, handled, or stored at the site. This database contains the registration number, company name and address of registered generators including the types of hazardous wastes generated. It includes data on waste generating facilities such as: drycleaners, waste treatment and disposal facilities, machine shops, electric power distribution etc. This information is a summary of all years from 1986 including the most currently available data. Some records may contain, within the company name, the phrase "See & Use..." followed by a series of letters and numbers. This occurs when one company is amalgamated with or taken over by another registered company. The number listed as "See & Use", refers to the new ownership and the other identification number refers to the original ownership. This phrase serves as a link between the 2 companies until operations have been fully transferred.

Government Publication Date: 1986-Jan 31, 2021

Greenhouse Gas Emissions from Large Facilities:

Federal

[GHG](#)

List of greenhouse gas emissions from large facilities made available by Environment Canada. Greenhouse gas emissions in kilotonnes of carbon dioxide equivalents (kt CO₂ eq).

Government Publication Date: 2013-Dec 2019

TSSA Historic Incidents:

Provincial

[HINC](#)

List of historic incidences of spills and leaks of diesel, fuel oil, gasoline, natural gas, propane, and hydrogen recorded by the TSSA in their previous incident tracking system. The TSSA's Fuels Safety Program administers the Technical Standards & Safety Act 2000, providing fuel-related safety services associated with the safe transportation, storage, handling and use of fuels such as gasoline, diesel, propane, natural gas and hydrogen. Under this Act, the TSSA regulates fuel suppliers, storage facilities, transport trucks, pipelines, contractors and equipment or appliances that use fuels. Records are not verified for accuracy or completeness. This is not a comprehensive or complete inventory of historical fuel spills and leaks in the province. This listing is a copy of the data captured at one moment in time and is hence limited by the record date provided here.

Government Publication Date: 2006-June 2009*

Indian & Northern Affairs Fuel Tanks:

Federal

[IAFT](#)

The Department of Indian & Northern Affairs Canada (INAC) maintains an inventory of aboveground & underground fuel storage tanks located on both federal and crown land. Our inventory provides information on the reserve name, location, facility type, site/facility name, tank type, material & ID number, tank contents & capacity, and date of tank installation.

Government Publication Date: 1950-Aug 2003*

Fuel Oil Spills and Leaks:

Provincial

[INC](#)

Listing of spills and leaks of diesel, fuel oil, gasoline, natural gas, propane, and hydrogen reported to the Spills Action Centre (SAC). This is not a comprehensive or complete inventory of fuel-related leaks, spills, and incidents in the province; this listing is a copy of incidents reported to the SAC, obtained under Access to Public Information. Includes incidents from fuel-related hazards such as spills, fires, and explosions. Records are not verified for accuracy or completeness.

Government Publication Date: Jul 31, 2020

Landfill Inventory Management Ontario:

Provincial

[LIMO](#)

The Landfill Inventory Management Ontario (LIMO) database is updated every year, as the Ministry of the Environment, Conservation and Parks compiles new and updated information. Includes small and large landfills currently operating as well as those which are closed and historic. Operators of larger landfills provide landfill information for the previous operating year to the ministry for LIMO including: estimated amount of total waste received, landfill capacity, estimated total remaining landfill capacity, fill rates, engineering designs, reporting and monitoring details, size of location, service area, approved waste types, leachate of site treatment, contaminant attenuation zone and more. The small landfills include information such as site owner, site location and certificate of approval # and status.

Government Publication Date: Feb 28, 2019

Canadian Mine Locations:

Private

[MINE](#)

This information is collected from the Canadian & American Mines Handbook. The Mines database is a national database that provides over 290 listings on mines (listed as public companies) dealing primarily with precious metals and hard rocks. Listed are mines that are currently in operation, closed, suspended, or are still being developed (advanced projects). Their locations are provided as geographic coordinates (x, y and/or longitude, latitude). As of 2002, data pertaining to Canadian smelters and refineries has been appended to this database.

Government Publication Date: 1998-2009*

Mineral Occurrences:

Provincial [MNR](#)

In the early 70's, the Ministry of Northern Development and Mines created an inventory of approximately 19,000 mineral occurrences in Ontario, in regard to metallic and industrial minerals, as well as some information on building stones and aggregate deposits. Please note that the "Horizontal Positional Accuracy" is approximately +/- 200 m. Many reference elements for each record were derived from field sketches using pace or chain/tape measurements against claim posts or topographic features in the area. The primary limiting factor for the level of positional accuracy is the scale of the source material. The testing of horizontal accuracy of the source materials was accomplished by comparing the plan metric (X and Y) coordinates of that point with the coordinates of the same point as defined from a source of higher accuracy.

Government Publication Date: 1846-Dec 2020

National Analysis of Trends in Emergencies System (NATES):

Federal [NATE](#)

In 1974 Environment Canada established the National Analysis of Trends in Emergencies System (NATES) database, for the voluntary reporting of significant spill incidents. The data was to be used to assist in directing the work of the emergencies program. NATES ran from 1974 to 1994. Extensive information is available within this database including company names, place where the spill occurred, date of spill, cause, reason and source of spill, damage incurred, and amount, concentration, and volume of materials released.

Government Publication Date: 1974-1994*

Non-Compliance Reports:

Provincial [NCPL](#)

The Ministry of the Environment provides information about non-compliant discharges of contaminants to air and water that exceed legal allowable limits, from regulated industrial and municipal facilities. A reported non-compliance failure may be in regard to a Control Order, Certificate of Approval, Sectoral Regulation or specific regulation/act.

Government Publication Date: Dec 31, 2019

National Defense & Canadian Forces Fuel Tanks:

Federal [NDFT](#)

The Department of National Defense and the Canadian Forces maintains an inventory of all aboveground & underground fuel storage tanks located on DND lands. Our inventory provides information on the base name, location, tank type & capacity, tank contents, tank class, date of tank installation, date tank last used, and status of tank as of May 2001. This database will no longer be updated due to the new National Security protocols which have prohibited any release of this database.

Government Publication Date: Up to May 2001*

National Defense & Canadian Forces Spills:

Federal [NDSP](#)

The Department of National Defense and the Canadian Forces maintains an inventory of spills to land and water. All spill sites have been classified under the "Transportation of Dangerous Goods Act - 1992". Our inventory provides information on the facility name, location, spill ID #, spill date, type of spill, as well as the quantity of substance spilled & recovered.

Government Publication Date: Mar 1999-Apr 2018

National Defence & Canadian Forces Waste Disposal Sites:

Federal [NDWD](#)

The Department of National Defence and the Canadian Forces maintains an inventory of waste disposal sites located on DND lands. Where available, our inventory provides information on the base name, location, type of waste received, area of site, depth of site, year site opened/closed and status.

Government Publication Date: 2001-Apr 2007*

National Energy Board Pipeline Incidents:

Federal [NEBI](#)

Locations of pipeline incidents from 2008 to present, made available by the Canada Energy Regulator (CER) - previously the National Energy Board (NEB). Includes incidents reported under the Onshore Pipeline Regulations and the Processing Plant Regulations related to pipelines under federal jurisdiction, does not include incident data related to pipelines under provincial or territorial jurisdiction.

Government Publication Date: 2008-Mar 31, 2021

National Energy Board Wells:

Federal [NEBP](#)

The NEBW database contains information on onshore & offshore oil and gas wells that are outside provincial jurisdiction(s) and are thereby regulated by the National Energy Board. Data is provided regarding the operator, well name, well ID No./UWI, status, classification, well depth, spud and release date.

Government Publication Date: 1920-Feb 2003*

National Environmental Emergencies System (NEES):

Federal

NEES

In 2000, the Emergencies program implemented NEES, a reporting system for spills of hazardous substances. For the most part, this system only captured data from the Atlantic Provinces, some from Quebec and Ontario and a portion from British Columbia. Data for Alberta, Saskatchewan, Manitoba and the Territories was not captured. However, NEES is also a repository for previous Environment Canada spill datasets. NEES is composed of the historic datasets ' or Trends ' which dates from approximately 1974 to present. NEES Trends is a compilation of historic databases, which were merged and includes data from NATES (National Analysis of Trends in Emergencies System), ARTS (Atlantic Regional Trends System), and NEES. In 2001, the Emergencies Program determined that variations in reporting regimes and requirements between federal and provincial agencies made national spill reporting and trend analysis difficult to achieve. As a consequence, the department has focused efforts on capturing data on spills of substances which fall under its legislative authority only (CEPA and FA). As such, the NEES database will be decommissioned in December 2004.

Government Publication Date: 1974-2003*

National PCB Inventory:

Federal

NPCB

Environment Canada's National PCB inventory includes information on in-use PCB containing equipment in Canada including federal, provincial and private facilities. Federal out-of-service PCB containing equipment and PCB waste owned by the federal government or by federally regulated industries such as airlines, railway companies, broadcasting companies, telephone and telecommunications companies, pipeline companies, etc. are also listed. Although it is not Environment Canada's mandate to collect data on non-federal PCB waste, the National PCB inventory includes some information on provincial and private PCB waste and storage sites. Some addresses provided may be Head Office addresses and are not necessarily the location of where the waste is being used or stored.

Government Publication Date: 1988-2008*

National Pollutant Release Inventory:

Federal

NPRI

Environment Canada has defined the National Pollutant Release Inventory ("NPRI") as a federal government initiative designed to collect comprehensive national data regarding releases to air, water, or land, and waste transfers for recycling for more than 300 listed substances.

Government Publication Date: 1993-May 2017

Oil and Gas Wells:

Private

OGWE

The Nickle's Energy Group (publisher of the Daily Oil Bulletin) collects information on drilling activity including operator and well statistics. The well information database includes name, location, class, status and depth. The main Nickle's database is updated on a daily basis, however, this database is updated on a monthly basis. More information is available at www.nickles.com.

Government Publication Date: 1988-Feb 28, 2021

Ontario Oil and Gas Wells:

Provincial

OOGW

In 1998, the MNR handed over to the Ontario Oil, Gas and Salt Resources Corporation, the responsibility of maintaining a database of oil and gas wells drilled in Ontario. The OGSR Library has over 20,000+ wells in their database. Information available for all wells in the ERIS database include well owner/operator, location, permit issue date, and well cap date, license No., status, depth and the primary target (rock unit) of the well being drilled. All geology/stratigraphy table information, plus all water table information is also provide for each well record.

Government Publication Date: 1800-Jun 2020

Inventory of PCB Storage Sites:

Provincial

OPCB

The Ontario Ministry of Environment, Waste Management Branch, maintains an inventory of PCB storage sites within the province. Ontario Regulation 11/82 (Waste Management - PCB) and Regulation 347 (Generator Waste Management) under the Ontario EPA requires the registration of inactive PCB storage equipment and/or disposal sites of PCB waste with the Ontario Ministry of Environment. This database contains information on: 1) waste quantities; 2) major and minor sites storing liquid or solid waste; and 3) a waste storage inventory.

Government Publication Date: 1987-Oct 2004; 2012-Dec 2013

Orders:

Provincial

ORD

This is a subset taken from Ontario's Environmental Registry (EBR) database. It will include all Orders on the registry such as (EPA s. 17) - Order for remedial work, (EPA s. 18) - Order for preventative measures, (EPA s. 43) - Order for removal of waste and restoration of site, (EPA s. 44) - Order for conformity with Act for waste disposal sites, (EPA s. 136) - Order for performance of environmental measures.

Government Publication Date: 1994-Apr 30, 2021

Canadian Pulp and Paper:

Private

PAP

This information is part of the Pulp and Paper Canada Directory. The Directory provides a comprehensive listing of the locations of pulp and paper mills and the products that they produce.

Government Publication Date: 1999, 2002, 2004, 2005, 2009-2014

Parks Canada Fuel Storage Tanks:

Federal

PCFT

Canadian Heritage maintains an inventory of known fuel storage tanks operated by Parks Canada, in both National Parks and at National Historic Sites. The database details information on site name, location, tank install/removal date, capacity, fuel type, facility type, tank design and owner/operator.

Government Publication Date: 1920-Jan 2005*

Pesticide Register:

Provincial PES

The Ontario Ministry of the Environment and Climate Change maintains a database of licensed operators and vendors of registered pesticides.

Government Publication Date: Oct 2011-Apr 30, 2021

Pipeline Incidents:

Provincial PINC

List of pipeline incidents (strikes, leaks, spills). This is not a comprehensive or complete inventory of pipeline incidents in the province; this listing in an historical copy of records previously obtained under Access to Public Information. Records are not verified for accuracy or completeness.

Government Publication Date: Oct 31, 2020

Private and Retail Fuel Storage Tanks:

Provincial PRT

The Fuels Safety Branch of the Ontario Ministry of Consumer and Commercial Relations maintained a database of all registered private fuel storage tanks and licensed retail fuel outlets. This database includes an inventory of locations that have gasoline, oil, waste oil, natural gas and/or propane storage tanks on their property. The MCCR no longer collects this information. This information is now collected by the Technical Standards and Safety Authority (TSSA).

Government Publication Date: 1989-1996*

Permit to Take Water:

Provincial PTTW

This is a subset taken from Ontario's Environmental Registry (EBR) database. It will include all PTTW's on the registry such as OWRA s. 34 - Permit to take water.

Government Publication Date: 1994-Apr 30, 2021

Ontario Regulation 347 Waste Receivers Summary:

Provincial REC

Part V of the Ontario Environmental Protection Act ("EPA") regulates the disposal of regulated waste through an operating waste management system or a waste disposal site operated or used pursuant to the terms and conditions of a Certificate of Approval or a Provisional Certificate of Approval. Regulation 347 of the Ontario EPA defines a waste receiving site as any site or facility to which waste is transferred by a waste carrier. A receiver of regulated waste is required to register the waste receiving facility. This database represents registered receivers of regulated wastes, identified by registration number, company name and address, and includes receivers of waste such as: landfills, incinerators, transfer stations, PCB storage sites, sludge farms and water pollution control plants. This information is a summary of all years from 1986 including the most currently available data.

Government Publication Date: 1986-1990, 1992-2018

Record of Site Condition:

Provincial RSC

The Record of Site Condition (RSC) is part of the Ministry of the Environment's Brownfields Environmental Site Registry. Protection from environmental cleanup orders for property owners is contingent upon documentation known as a record of site condition (RSC) being filed in the Environmental Site Registry. In order to file an RSC, the property must have been properly assessed and shown to meet the soil, sediment and groundwater standards appropriate for the use (such as residential) proposed to take place on the property. The Record of Site Condition Regulation (O. Reg. 153/04) details requirements related to site assessment and clean up.

RSCs filed after July 1, 2011 will also be included as part of the new (O.Reg. 511/09).

Government Publication Date: 1997-Sept 2001, Oct 2004-Apr 2021

Retail Fuel Storage Tanks:

Private RST

This database includes an inventory of retail fuel outlet locations (including marinas) that have on their property gasoline, oil, waste oil, natural gas and / or propane storage tanks.

Government Publication Date: 1999-Dec 31, 2020

Scott's Manufacturing Directory:

Private SCT

Scott's Directories is a data bank containing information on over 200,000 manufacturers across Canada. Even though Scott's listings are voluntary, it is the most comprehensive database of Canadian manufacturers available. Information concerning a company's address, plant size, and main products are included in this database.

Government Publication Date: 1992-Mar 2011*

Ontario Spills:

Provincial SPL

List of spills and incidents made available the Ministry of the Environment, Conservation and Parks. This database identifies information such as location (approximate), type and quantity of contaminant, date of spill, environmental impact, cause, nature of impact, etc. Information from 1988-2002 was part of the ORIS (Occurrence Reporting Information System). The SAC (Spills Action Centre) handles all spills reported in Ontario. Regulations for spills in Ontario are part of the MOE's Environmental Protection Act, Part X.

Government Publication Date: 1988-Aug 2020

Wastewater Discharger Registration Database:

Provincial [SRDS](#)

Information under this heading is combination of the following 2 programs. The Municipal/Industrial Strategy for Abatement (MISA) division of the Ontario Ministry of Environment maintained a database of all direct dischargers of toxic pollutants within nine sectors including: Electric Power Generation; Mining; Petroleum Refining; Organic Chemicals; Inorganic Chemicals; Pulp & Paper; Metal Casting; Iron & Steel; and Quarries. All sampling information is now collected and stored within the Sample Result Data Store (SRDS).

Government Publication Date: 1990-Dec 31, 2018

Anderson's Storage Tanks:

Private [TANK](#)

The information provided in this database was collected by examining various historical documents, which identified the location of former storage tanks, containing substances such as fuel, water, gas, oil, and other various types of miscellaneous products. Information is available in regard to business operating at tank site, tank location, permit year, permit & installation type, no. of tanks installed & configuration and tank capacity. Data contained within this database pertains only to the city of Toronto and is not warranted to be complete, exhaustive or authoritative. The information was collected for research purposes only.

Government Publication Date: 1915-1953*

Transport Canada Fuel Storage Tanks:

Federal [TCFT](#)

List of fuel storage tanks currently or previously owned or operated by Transport Canada. This inventory also includes tanks on The Pickering Lands, which refers to 7,530 hectares (18,600 acres) of land in Pickering, Markham, and Uxbridge owned by the Government of Canada since 1972; properties on this land has been leased by the government since 1975, and falls under the Site Management Policy of Transport Canada, but is administered by Public Works and Government Services Canada. This inventory provides information on the site name, location, tank age, capacity and fuel type.

Government Publication Date: 1970 - Dec 2020

Variances for Abandonment of Underground Storage Tanks:

Provincial [VAR](#)

Listing of variances granted for storage tank abandonment. This is not a comprehensive or complete inventory of tank abandonment variances in the province; this listing is a copy of tank abandonment variance records previously obtained under Access to Public Information. In Ontario, registered underground storage tanks must be removed within two years of disuse; if removal of a tank is not feasible, an application may be sought for a variance from this code requirement.

Records are not verified for accuracy or completeness.

Government Publication Date: Jul 31, 2020

Waste Disposal Sites - MOE CA Inventory:

Provincial [WDS](#)

The Ontario Ministry of Environment, Waste Management Branch, maintains an inventory of known open (active or inactive) and closed disposal sites in the Province of Ontario. Active sites maintain a Certificate of Approval, are approved to receive and are receiving waste. Inactive sites maintain Certificate(s) of Approval but are not receiving waste. Closed sites are not receiving waste. The data contained within this database was compiled from the MOE's Certificate of Approval database. Locations of these sites may be cross-referenced to the Anderson database described under ERIS's Private Source Database section, by the CA number. All new Environmental Compliance Approvals handed out after Oct 31, 2011 for Waste Disposal Sites will still be found in this database.

Government Publication Date: Oct 2011-Apr 30, 2021

Waste Disposal Sites - MOE 1991 Historical Approval Inventory:

Provincial [WDSH](#)

In June 1991, the Ontario Ministry of Environment, Waste Management Branch, published the "June 1991 Waste Disposal Site Inventory", of all known active and closed waste disposal sites as of October 30th, 1990. For each "active" site as of October 31st 1990, information is provided on site location, site/CA number, waste type, site status and site classification. For each "closed" site as of October 31st 1990, information is provided on site location, site/CA number, closure date and site classification. Locations of these sites may be cross-referenced to the Anderson database described under ERIS's Private Source Database section, by the CA number.

Government Publication Date: Up to Oct 1990*

Water Well Information System:

Provincial [WWIS](#)

This database describes locations and characteristics of water wells found within Ontario in accordance with Regulation 903. It includes such information as coordinates, construction date, well depth, primary and secondary use, pump rate, static water level, well status, etc. Also included are detailed stratigraphy information, approximate depth to bedrock and the approximate depth to the water table.

Government Publication Date: Apr 30, 2020

Definitions

Database Descriptions: This section provides a detailed explanation for each database including: source, information available, time coverage, and acronyms used. They are listed in alphabetic order.

Detail Report: This is the section of the report which provides the most detail for each individual record. Records are summarized by location, starting with the project property followed by records in closest proximity.

Distance: The distance value is the distance between plotted points, not necessarily the distance between the sites' boundaries. All values are an approximation.

Direction: The direction value is the compass direction of the site in respect to the project property and/or center point of the report.

Elevation: The elevation value is taken from the location at which the records for the site address have been plotted. All values are an approximation. Source: Google Elevation API.

Executive Summary: This portion of the report is divided into 3 sections:

'Report Summary'- Displays a chart indicating how many records fall on the project property and, within the report search radii.

'Site Report Summary'-Project Property'- This section lists all the records which fall on the project property. For more details, see the 'Detail Report' section.

'Site Report Summary-Surrounding Properties'- This section summarizes all records on adjacent properties, listing them in order of proximity from the project property. For more details, see the 'Detail Report' section.

Map Key: The map key number is assigned according to closest proximity from the project property. Map Key numbers always start at #1. The project property will always have a map key of '1' if records are available. If there is a number in brackets beside the main number, this will indicate the number of records on that specific property. If there is no number in brackets, there is only one record for that property.

The symbol and colour used indicates 'elevation': the red inverted triangle will dictate 'ERIS Sites with Lower Elevation', the yellow triangle will dictate 'ERIS Sites with Higher Elevation' and the orange square will dictate 'ERIS Sites with Same Elevation.'

Unplottables: These are records that could not be mapped due to various reasons, including limited geographic information. These records may or may not be in your study area, and are included as reference.

APPENDIX C
Technical Standards and Safety Authority
Correspondence - July and August 2021

Justine Chin-Cheong

To: Public Information Services
Subject: RE: [External] RE: TSSA Preliminary Search Request - Matrix Solutions

From: Public Information Services <publicinformationservices@tssa.org>
Sent: Friday, July 09, 2021 3:22 PM
To: Justine Chin-Cheong <jccheong@matrix-solutions.com>
Subject: RE: [External] RE: TSSA Preliminary Search Request - Matrix Solutions

Please refrain from sending documents to head office and only submit your requests electronically via email along with credit card payment. We are all working remotely and mailing in applications with cheques will lengthen the overall processing time.

NO RECORD FOUND

Hello,

Thank you for your request for confirmation of public information.

- We confirm that there are records in our database of fuel storage tanks at the subject addresses:

INSTANCE NUMBER	ADDRESS	CITY	PROVINCE	POSTAL CODE	STATUS	FACILITY/DEVICE
39606345	1300 LAKESHORE RD E	MISSISSAUGA	ON	L5E 1E9	ACTIVE	FS FUEL OIL TANK

For a further search in our archives please complete our release of public information form found at https://www.tssa.org/en/about-tssa/release-of-public-information.aspx?_mid_=392 and email the completed form to publicinformationservices@tssa.org along with a fee of \$56.50 (including HST) per location. The fee is payable with credit card (Visa or MasterCard).

Although TSSA believes the information provided pursuant to your request is accurate, please note that TSSA does not warrant this information in any way whatsoever.

Kind regards,

Sherees



Public Information Agent

Facilities and Business Services
345 Carlingview Drive
Toronto, Ontario M9W 6N9

Tel: +1-416-734-6222 | Fax: +1-416-734-3568 | E-Mail: publicinformationservices@tssa.org

www.tssa.org



From: Justine Chin-Cheong <jccheong@matrix-solutions.com>
Sent: July 9, 2021 11:31 AM
To: Public Information Services <publicinformationservices@tssa.org>
Cc: Chloe Zhang <cyzhang@matrix-solutions.com>
Subject: RE: [External] RE: TSSA Preliminary Search Request - Matrix Solutions

[CAUTION]: This email originated outside the organisation.
Please do not click links or open attachments unless you recognise the source of this email and know the content is safe.

Good morning Saara,

Could you please complete a TSSA preliminary search for records of USTs for the following properties:

Part A

- 1230 Lakeshore Rd E, Mississauga, ON L5E 1E9
- 1258 Lakeshore Rd E, Mississauga, ON L5E 1E9
- 1260 Lakeshore Rd E, Mississauga, ON L5E 3B8
- 1300 Lakeshore Rd E, Mississauga, ON L5E 1E9
- 1300 A Lakeshore Rd E, Mississauga, ON L5E 1E9
- 1352 Lakeshore Rd E, Mississauga, ON L5E 1E9

Part C

- 2 Queen St W, Mississauga, ON L5H 1L4
- 6 Queen St W, Mississauga, ON L5H 1L4
- 22 Queen St W, Mississauga, ON L5H 1L4
- 28 Queen St W, Mississauga, ON L5H 1L4

Thanks,

Justine Chin-Cheong, B.Sc., E.I.T.
Environmental EIT and Project Manager

MATRIX SOLUTIONS INC.

D 403.206.0555

C 403.585.0208

Justine Chin-Cheong

To: Public Information Services
Subject: RE: [External] RE: TSSA Preliminary Search Request - Matrix Solutions

From: Public Information Services <publicinformationservices@tssa.org>
Sent: Tuesday, July 13, 2021 10:34 AM
To: Justine Chin-Cheong <jccheong@matrix-solutions.com>
Subject: RE: [External] RE: TSSA Preliminary Search Request - Matrix Solutions

Please refrain from sending documents to head office and only submit your requests electronically via email along with credit card payment. We are all working remotely and mailing in applications with cheques will lengthen the overall processing time.

NO RECORD FOUND

Hello,

Thank you for your request for confirmation of public information.

- We confirm that there are records in our database of fuel storage tanks at the subject addresses:

INSTANCE NUMBER	ADDRESS	CITY	PROVINCE	POSTAL CODE	STATUS	FACILITY/DEVICE
9191872	1052 SOUTHDOWN RD	MISSISSAUGA	ON	L5J 2Y8	EXPIRED	FS GASOLINE STATION - SELF SERVE
9193965	1052 SOUTHDOWN RD	MISSISSAUGA	ON	L5J 2Y8	EXPIRED	FS PROPANE REFILL CNTR - CYLR FILL
13733351	900 SOUTHDOWN RD	MISSISSAUGA	ON	L5J 2Y4	ACTIVE	FS PROPANE REFILL CNTR - CYLR FILL
13748119	900 SOUTHDOWN RD	MISSISSAUGA	ON	L5J 2Y4	ACTIVE	FS PROPANE TANK
79467	900 SOUTHDOWN RD	MISSISSAUGA	ON	L5J 2Y4	ACTIVE	ED ELEVATORS
9892168	900 SOUTHDOWN RD	MISSISSAUGA	ON	L5J 2Y4	EXPIRED	FS PROPANE REFILL CNTR - CYLR FILL

For a further search in our archives please complete our release of public information form found at https://www.tssa.org/en/about-tssa/release-of-public-information.aspx?_mid_=392 and email the completed form to publicinformationservices@tssa.org along with a fee of \$56.50 (including HST) per location. The fee is payable with credit card (Visa or MasterCard).

Although TSSA believes the information provided pursuant to your request is accurate, please note that TSSA does not warrant this information in any way whatsoever.

Kind regards,

Sherees



Public Information Agent

Facilities and Business Services

345 Carlingview Drive

Toronto, Ontario M9W 6N9

Tel: +1-416-734-6222 | Fax: +1-416-734-3568 | E-Mail: publicinformationservices@tssa.org

www.tssa.org



From: Justine Chin-Cheong <jccheong@matrix-solutions.com>
Sent: July 12, 2021 3:09 PM
To: Public Information Services <publicinformationservices@tssa.org>
Cc: Chloe Zhang <cyzhang@matrix-solutions.com>
Subject: RE: [External] RE: TSSA Preliminary Search Request - Matrix Solutions

[CAUTION]: This email originated outside the organisation.
Please do not click links or open attachments unless you recognise the source of this email and know the content is safe.

Hi Saara,

Could you please complete a TSSA preliminary search for records of USTs for the following properties:

- 34 Queen St W, Mississauga, ON L5H 1L4
- 1052 Southdown Rd, Mississauga, ON L5J 2Y8
- 980 Southdown Rd, Mississauga, ON L5J 2Y4
- 970 Southdown Rd, Mississauga, ON L5J 0A3
- 960 Southdown Rd, Mississauga, ON L5J 2Y4
- 950 Southdown Rd, Mississauga, ON L5J 2Y4
- 930 Southdown Rd, Mississauga, ON L5J 2Y4
- 920 Southdown Rd, Mississauga, ON L5J 2Y4
- 910 Southdown Rd, Mississauga, ON L5J 2Y4
- 900 Southdown Rd, Mississauga, ON L5J 2Y4

Thanks,

Justine Chin-Cheong, B.Sc., E.I.T.
Environmental EIT and Project Manager

MATRIX SOLUTIONS INC.

D 403.206.0555

C 403.585.0208

Justine Chin-Cheong

To: Public Information Services
Subject: RE: [External] RE: TSSA Preliminary Search Request - Matrix Solutions

From: Public Information Services <publicinformationservices@tssa.org>
Sent: Wednesday, August 04, 2021 3:57 PM
To: Justine Chin-Cheong <jccheong@matrix-solutions.com>
Subject: RE: [External] RE: TSSA Preliminary Search Request - Matrix Solutions

Please refrain from sending documents to head office and only submit your requests electronically via email along with credit card payment. We are all working remotely and mailing in applications with cheques will lengthen the overall processing time.

NO RECORD FOUND

Hello Justine,

Thank you for your request for confirmation of public information.

- We confirm that there are no records in our database of any fuel storage tanks at the subject addresses.

For a further search in our archives please complete our release of public information form found at <https://www.tssa.org/en/about-tssa/release-of-public-information.aspx?mid=392> and email the completed form to publicinformationservices@tssa.org along with a fee of \$56.50 (including HST) per location. The fee is payable with credit card (Visa or MasterCard).

Although TSSA believes the information provided pursuant to your request is accurate, please note that TSSA does not warrant this information in any way whatsoever.

Kind regards,

Mariah



Public Information Agent

Facilities and Business Services

345 Carlingview Drive

Toronto, Ontario M9W 6N9

Tel: +1-416-734-6222 | Fax: +1-416-734-3568 | E-Mail: publicinformationservices@tssa.org

www.tssa.org



From: Justine Chin-Cheong <jccheong@matrix-solutions.com>
Sent: August 4, 2021 3:36 PM
To: Public Information Services <publicinformationsservices@tssa.org>
Subject: RE: [External] RE: TSSA Preliminary Search Request - Matrix Solutions

[CAUTION]: This email originated outside the organisation.
Please do not click links or open attachments unless you recognise the source of this email and know the content is safe.

Hi there,

Can you please complete a TSSA preliminary search for records of USTs for the following properties:

- 20 Lakeshore Rd E
- 22 Lakeshore Rd E
- 35 Front St N
- 49 Mississauga Rd N
- 29 Elizabeth St N
- 70 Wesley Ave
- 140 Queen St W
- 10 Queen St W
- 26 Stavebank Rd
- 30 Stavebank Rd

Thanks,

Justine Chin-Cheong, B.Sc., E.I.T.
Environmental EIT and Project Manager

MATRIX SOLUTIONS INC.

D 403.206.0555

C 403.585.0208

APPENDIX D
Environmental Risk Information Service Aerial Imagery
for New Credit River Active Transportation (AT)
Bridge Study



HISTORICAL **AERIALS**

Project Property: Mississauga Lakeshore EA Part C
Mississauga Lakeshore EA Part C
Mississauga ON

Project No: 32259

Requested By: Matrix Solutions Inc.

Order No: 21010600151

Date Completed: June 08, 2021

Decade	Year	Image Scale	Source
1920	Not Available		
1930	1931	15000	NAPL
1940	1946	20000	NAPL
1960	1965	20000	NAPL

Aerial Maps included in this report are produced by the sources listed above and are to be used for research purposes including a phase I report. Maps are not to be resold as commercial property. No warranty of Accuracy or Liability for ERIS: The information contained in this report has been produced by ERIS Information Inc. (in the US) and ERIS Information Limited Partnership (in Canada), both doing business as ERIS Information Limited Partnership (in Canada), both doing business as 'ERIS', using aerial photos listed in above sources. The maps contained in this report does not purport to be and does not constitute a guarantee of the accuracy of the information contained herein. Although ERIS has endeavored to present you with information that is accurate, ERIS disclaims, any and all liability for any errors, omissions, or inaccuracies in such information and data, whether attributable to inadvertence, negligence or otherwise, and for any consequences arising therefrom. Liability on the part of ERIS is limited to the monetary value paid for this report.

Environmental Risk Information Services

A division of Glacier Media Inc.

1.866.517.5204 | info@erisinfo.com | erisinfo.com



0 0.125 0.25 0.5
Kilometers

Order Number: 21010600151

Year: 1931
Source: NAPL
Map Scale: 1: 10000
Comments:





0 0.125 0.25 0.5
Kilometers

Order Number: 21010600151

Year: 1946
Source: NAPL
Map Scale: 1: 10000
Comments:





0 0.125 0.25 0.5
Kilometers

Order Number: 21010600151

Year: 1965
Source: NAPL
Map Scale: 1: 10000
Comments:



APPENDIX E

Fire Insurance Plans



enviroscan



An SCM Company

175 Commerce Valley Drive W
Markham, Ontario L3T 7Z3

T: 905-882-6300
W: www.optaintel.ca

Report Completed By:
Stephanie

Site Address:
10 Queen St W Mississauga ON Canada

Project No:
18514233023.12.01
Opta Order ID:
92105

Requested by:
Chloe Zhang
Matrix Solutions Inc.

Date Completed:
6/22/2021 9:48:41 AM

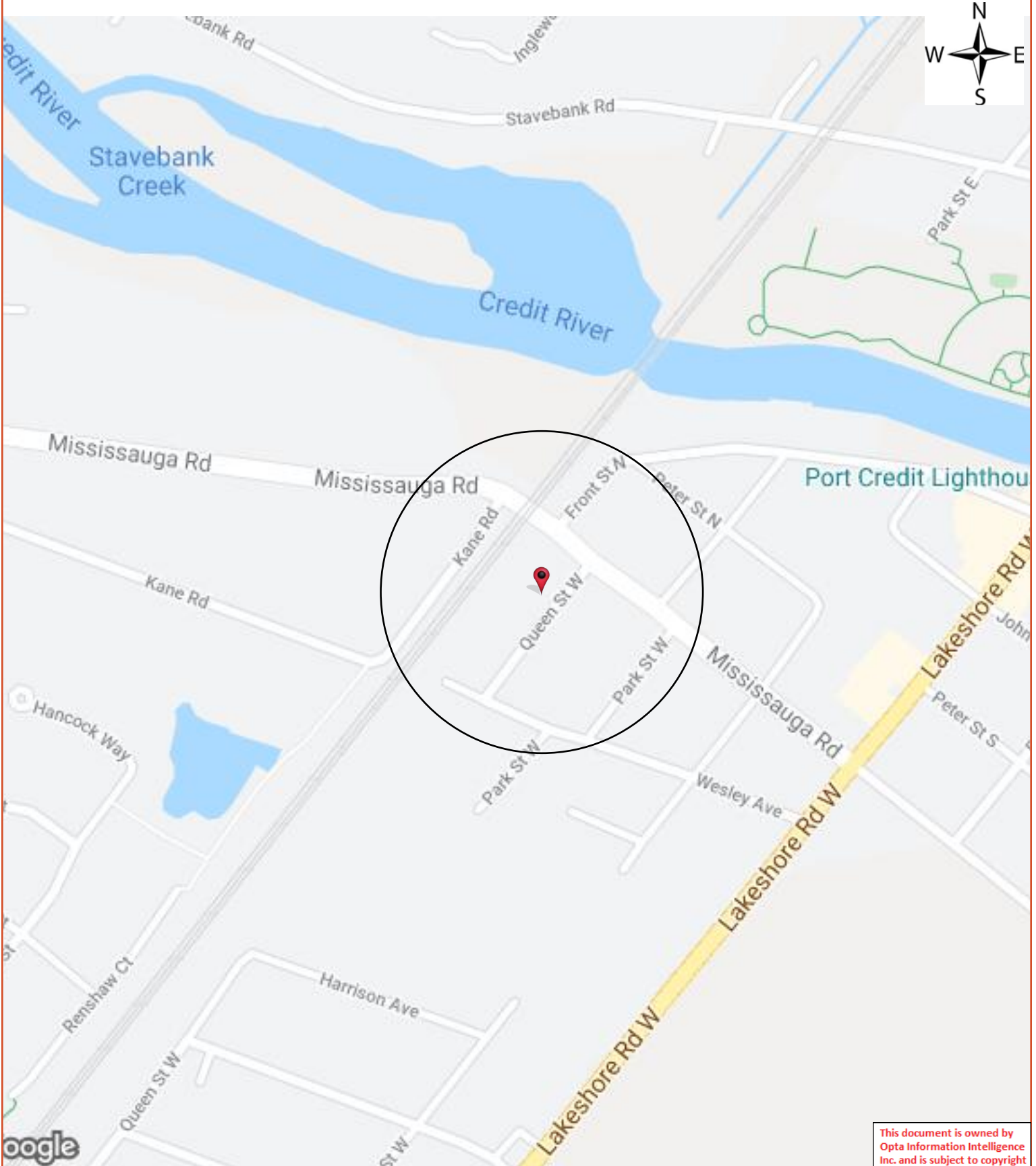

Opta Historical Environmental Services EnviroscanTM Terms and Conditions

Report

The documents (hereinafter referred to as the "Documents") to be released as part of the report (hereinafter referred to as the "Report") to be delivered to the purchaser as set out above are documents in Opta's records relating to the described property (hereinafter referred to as the "Property"). Opta makes no representations or warranties respecting the Documents whatsoever, including, without limitation, with respect to the completeness, accuracy or usefulness of the Documents, and does not represent or warrant that these are the only plans and reports prepared in association with the Property or in Opta's possession at the time of Report delivery to the purchaser. The Documents are current as of the date(s) indicated on them. Interpretation of the Documents, if any, is by inference based upon the information which is apparent and obvious on the face of the Documents only. Opta does not represent, warrant or guarantee that interpretations other than those referred to do not exist from other sources. The Report will be prepared for use by the purchaser of the services as shown above hereof only.

Disclaimer

Opta disclaims responsibility for any losses or damages of any kind whatsoever, whether consequential or other, however caused, incurred or suffered, arising directly or indirectly as a result of the services (which services include, but are not limited to, the preparation of the Report provided hereunder), including but not limited to, any losses or damages arising directly or indirectly from any breach of contract, fundamental or otherwise, from reliance on Opta Reports or from any tortious acts or omissions of Opta's agents, employees or representatives.

Entire Agreement

The parties hereto acknowledge and agree to be bound by the terms and conditions hereof. The request form constitutes the entire agreement between the parties pertaining to the subject matter hereof and supersedes all prior and contemporaneous agreements, negotiations and discussions, whether oral or written, and there are no representations or warranties, or other agreements between the parties in connection with the subject matter hereof except as specifically set forth herein. No supplement, modification, waiver, or termination of the request shall be binding, unless confirmed in writing by the parties hereto.

Governing Document

In the event of any conflicts or inconsistencies between the provisions hereof and the Reports, the rights and obligations of the parties shall be deemed to be governed by the request form, which shall be the paramount document.

Law

This agreement shall be governed by and construed in accordance with the laws of the Province of Ontario and the laws of Canada applicable therein.



enviroscan



An SCM Company

175 Commerce Valley Drive W
Markham, Ontario L3T 7Z3

T: 905-882-6300
W: www.optaintel.ca

Report Completed By:
Midori

Site Address:

40 Stavebank Road, Mississauga, ON, Canada

Project No:

18514233023.12.01
Opta Order ID:
92102

Requested by:

Chloe Zhang
Matrix Solutions Inc.

Date Completed:

6/22/2021 8:03:22 AM

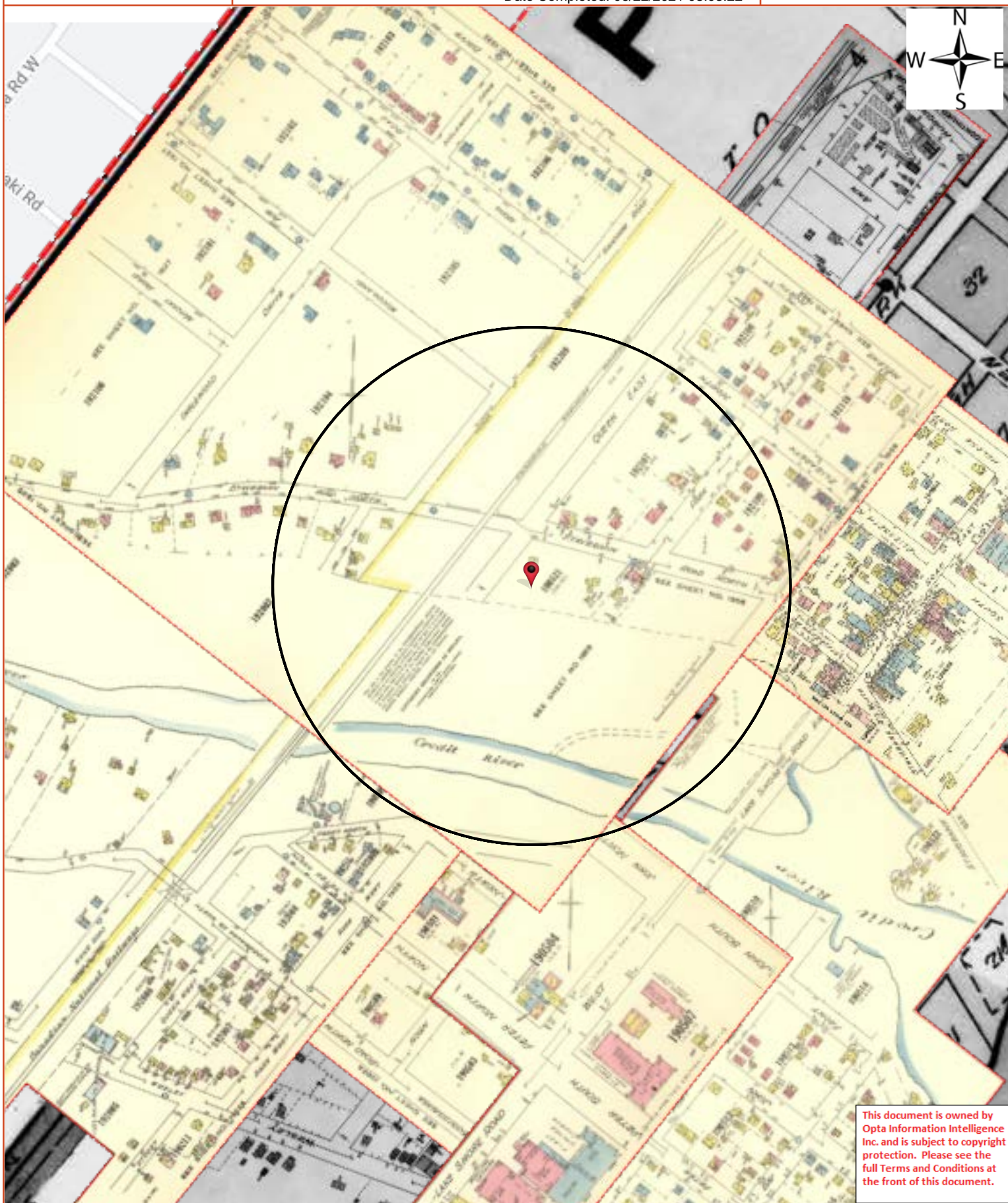

This document is owned by Opta Information Intelligence Inc. and is subject to copyright protection. Please see the full Terms and Conditions at the front of this document.

Opta Historical Environmental Services EnviroscanTM Terms and Conditions

Report

The documents (hereinafter referred to as the "Documents") to be released as part of the report (hereinafter referred to as the "Report") to be delivered to the purchaser as set out above are documents in Opta's records relating to the described property (hereinafter referred to as the "Property"). Opta makes no representations or warranties respecting the Documents whatsoever, including, without limitation, with respect to the completeness, accuracy or usefulness of the Documents, and does not represent or warrant that these are the only plans and reports prepared in association with the Property or in Opta's possession at the time of Report delivery to the purchaser. The Documents are current as of the date(s) indicated on them. Interpretation of the Documents, if any, is by inference based upon the information which is apparent and obvious on the face of the Documents only. Opta does not represent, warrant or guarantee that interpretations other than those referred to do not exist from other sources. The Report will be prepared for use by the purchaser of the services as shown above hereof only.

Disclaimer

Opta disclaims responsibility for any losses or damages of any kind whatsoever, whether consequential or other, however caused, incurred or suffered, arising directly or indirectly as a result of the services (which services include, but are not limited to, the preparation of the Report provided hereunder), including but not limited to, any losses or damages arising directly or indirectly from any breach of contract, fundamental or otherwise, from reliance on Opta Reports or from any tortious acts or omissions of Opta's agents, employees or representatives.

Entire Agreement

The parties hereto acknowledge and agree to be bound by the terms and conditions hereof. The request form constitutes the entire agreement between the parties pertaining to the subject matter hereof and supersedes all prior and contemporaneous agreements, negotiations and discussions, whether oral or written, and there are no representations or warranties, or other agreements between the parties in connection with the subject matter hereof except as specifically set forth herein. No supplement, modification, waiver, or termination of the request shall be binding, unless confirmed in writing by the parties hereto.

Governing Document

In the event of any conflicts or inconsistencies between the provisions hereof and the Reports, the rights and obligations of the parties shall be deemed to be governed by the request form, which shall be the paramount document.

Law

This agreement shall be governed by and construed in accordance with the laws of the Province of Ontario and the laws of Canada applicable therein.



Page	Report Title
6	(1910) Volume: Ontario Miscellaneous Firemap: 1
8	(1910) Volume: Ontario Miscellaneous Firemap: 1
10	(1910) Volume: Port Credit Firemap: 2
12	(1928) Volume: Ontario Miscellaneous Firemap: 1
14	(1928) Volume: Port Credit Firemap: 2
16	(1928) Volume: Port Credit Firemap: 4
18	(1928) Volume: Port Credit Firemap: 7
20	(1952) Volume: Toronto Volume 19 Firemap: 1905
22	(1952) Volume: Toronto Volume 19 Firemap: 1905
24	(1952) Volume: Toronto Volume 19 Firemap: 1906
26	(1952) Volume: Toronto Volume 19 Firemap: 1920
28	(1952) Volume: Toronto Volume 19 Firemap: 1921



FIP Locator Map
The detailed FIP is on the following page



This document is owned by Opta Information Intelligence Inc. and is subject to copyright protection. Please see the full Terms and Conditions at the front of this document.



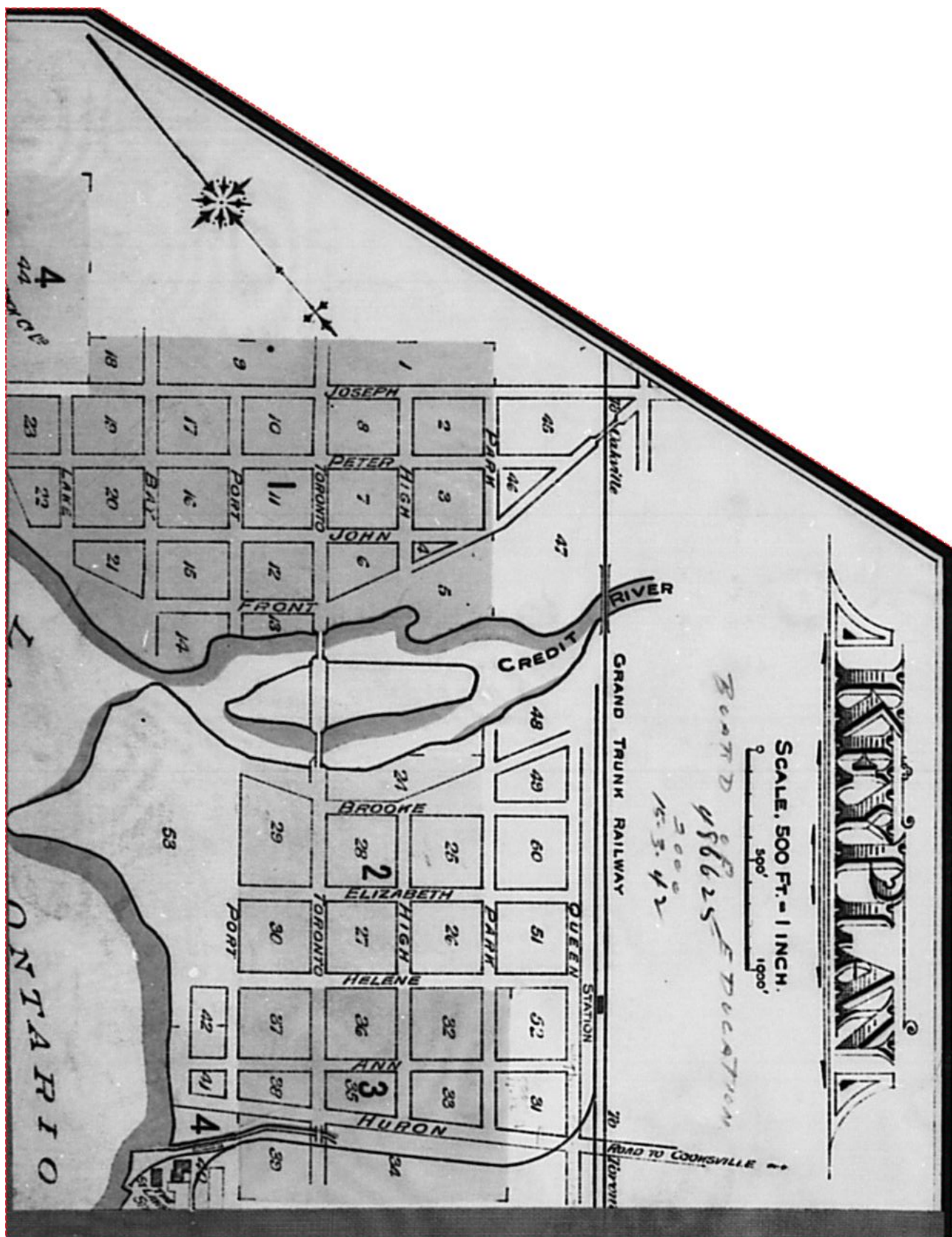

This document is owned by Opta Information Intelligence Inc. and is subject to copyright protection. Please see the full Terms and Conditions at the front of this document.

FIP Locator Map

The detailed FIP is on the following page



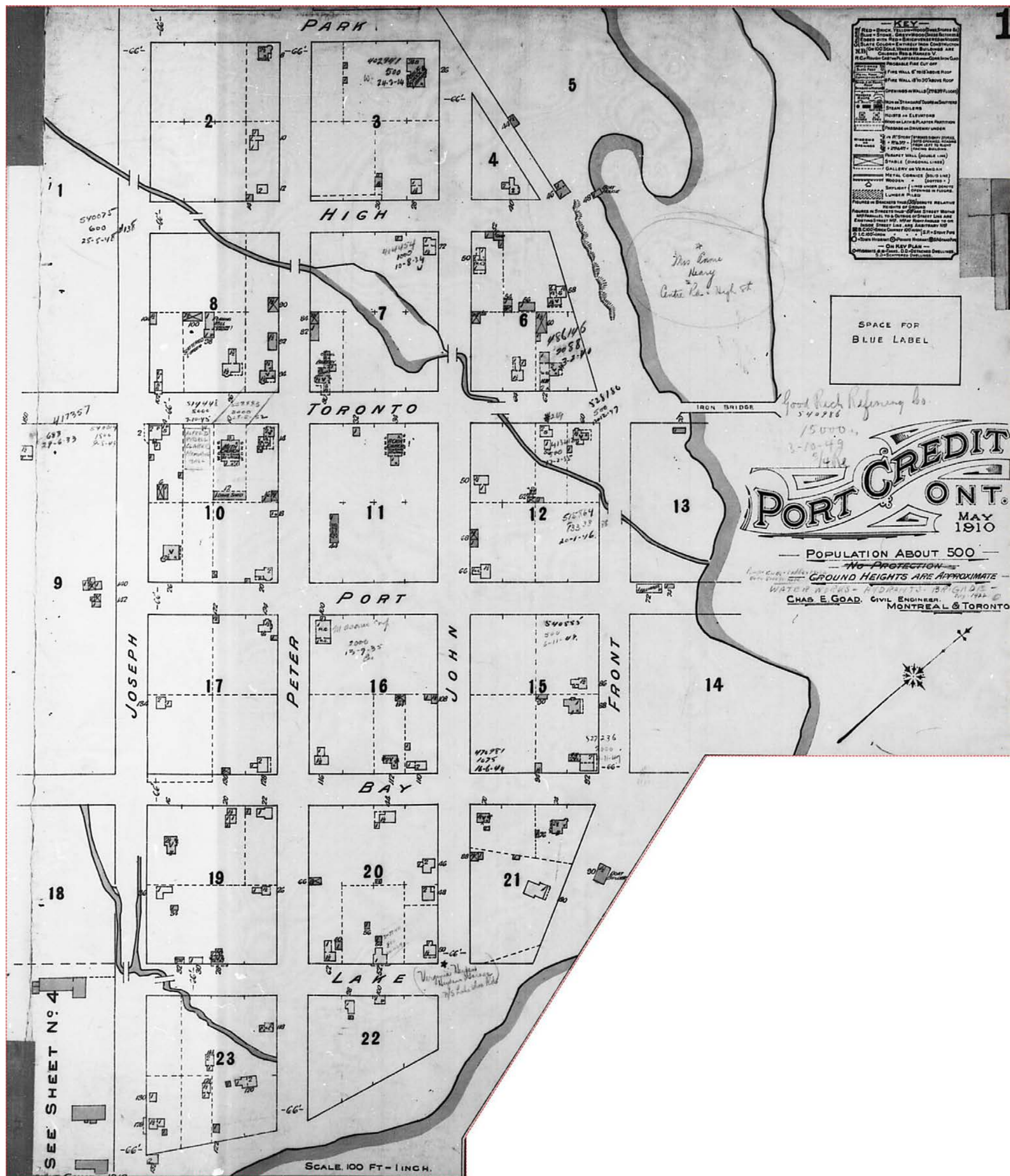

FIP Locator Map
The detailed FIP is on the following page

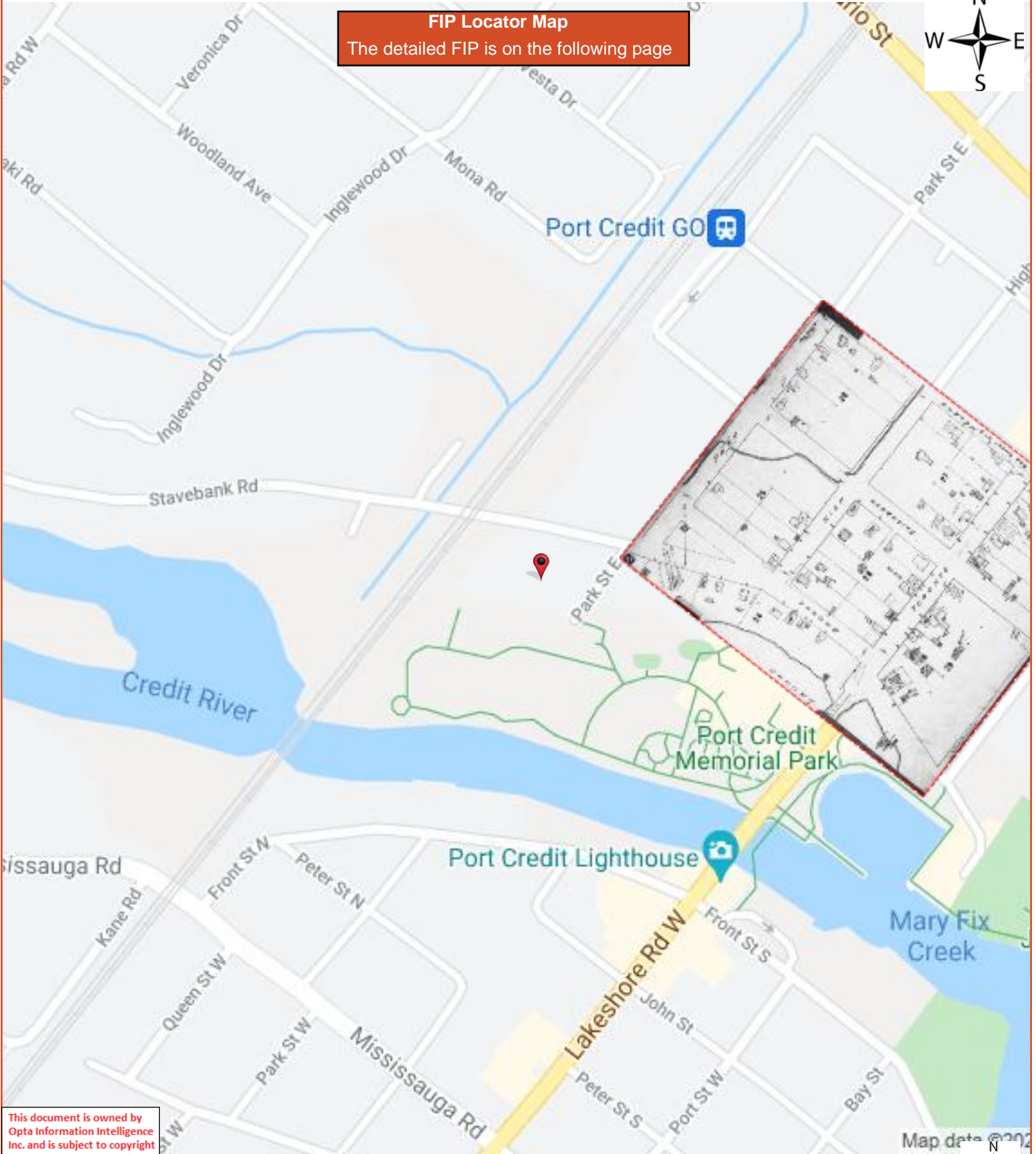

This document is owned by Opta Information Intelligence Inc. and is subject to copyright protection. Please see the full Terms and Conditions at the front of this document.

Map data © 2021



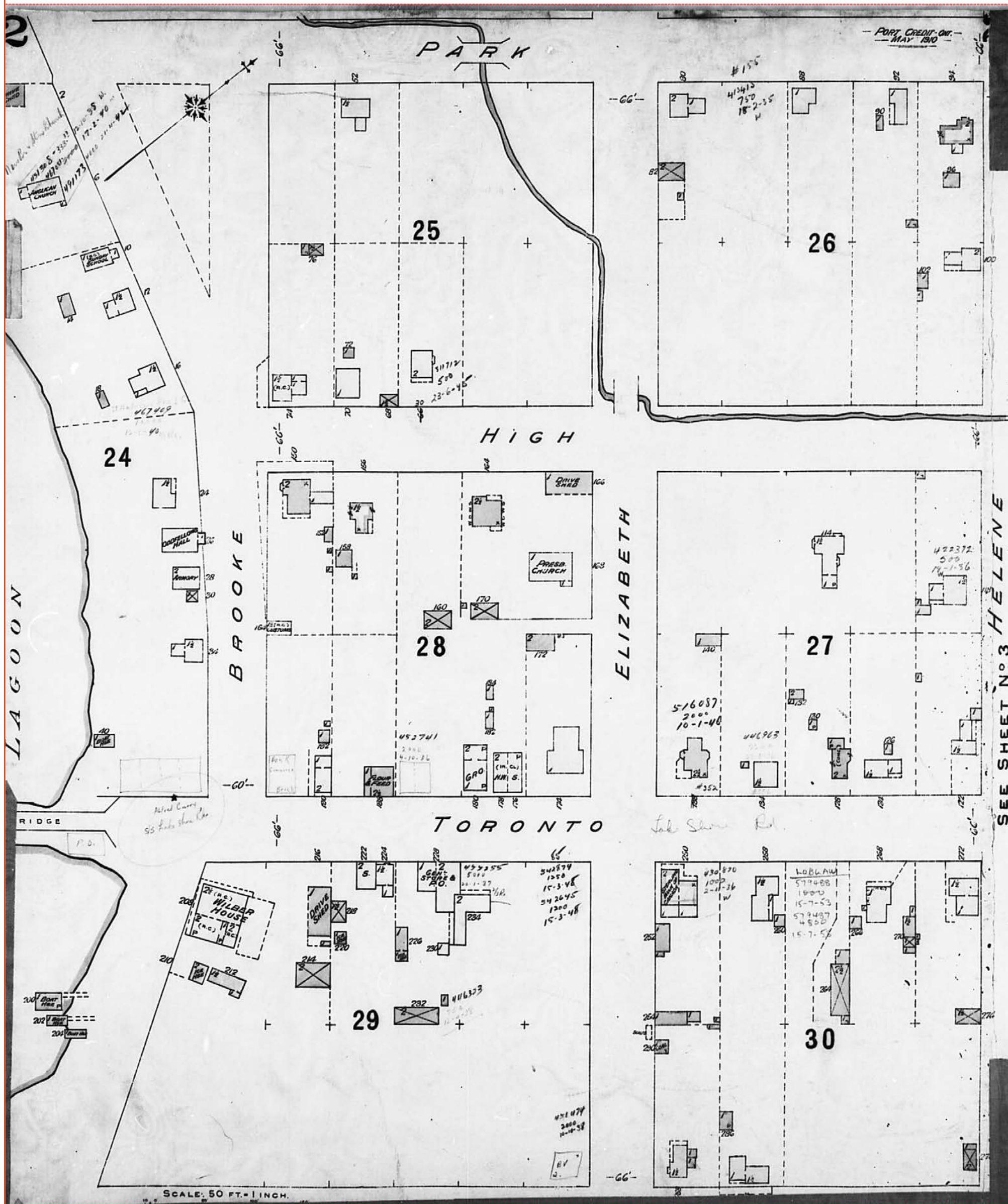

FIP Locator Map
The detailed FIP is on the following page



This document is owned by Opta Information Intelligence Inc. and is subject to copyright protection. Please see the full Terms and Conditions at the front of this document.



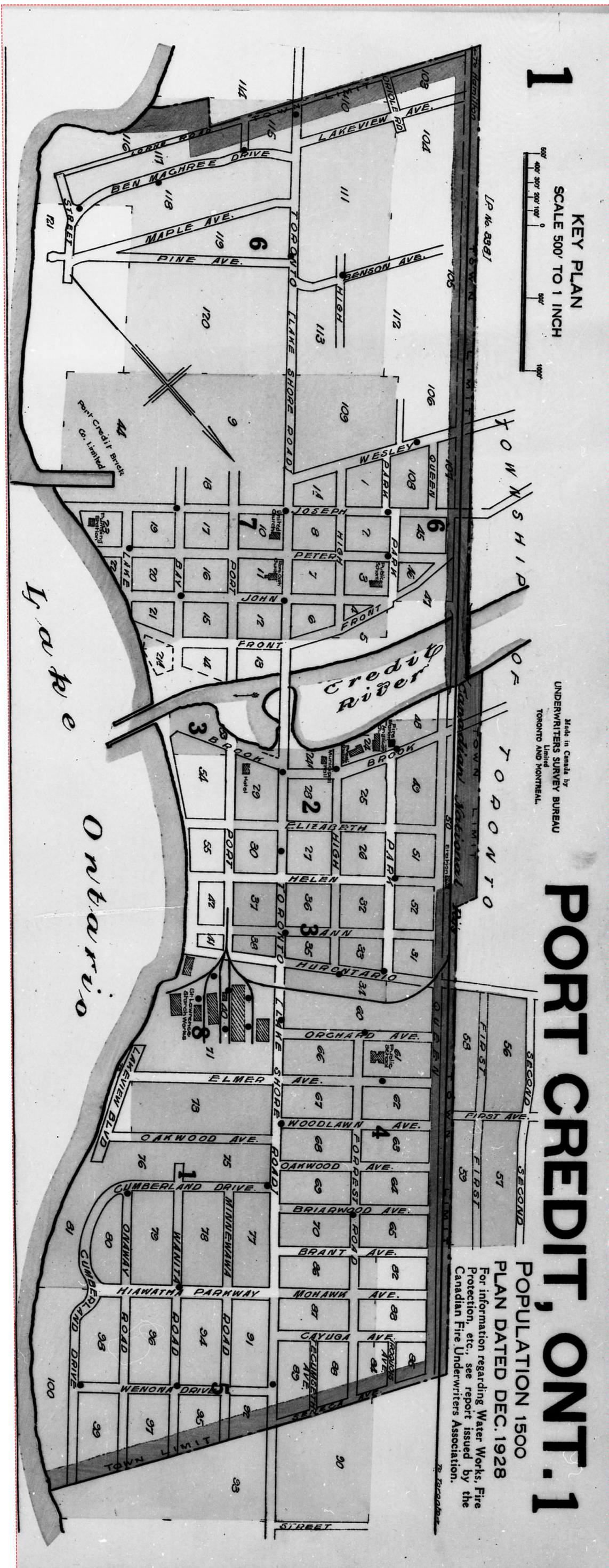

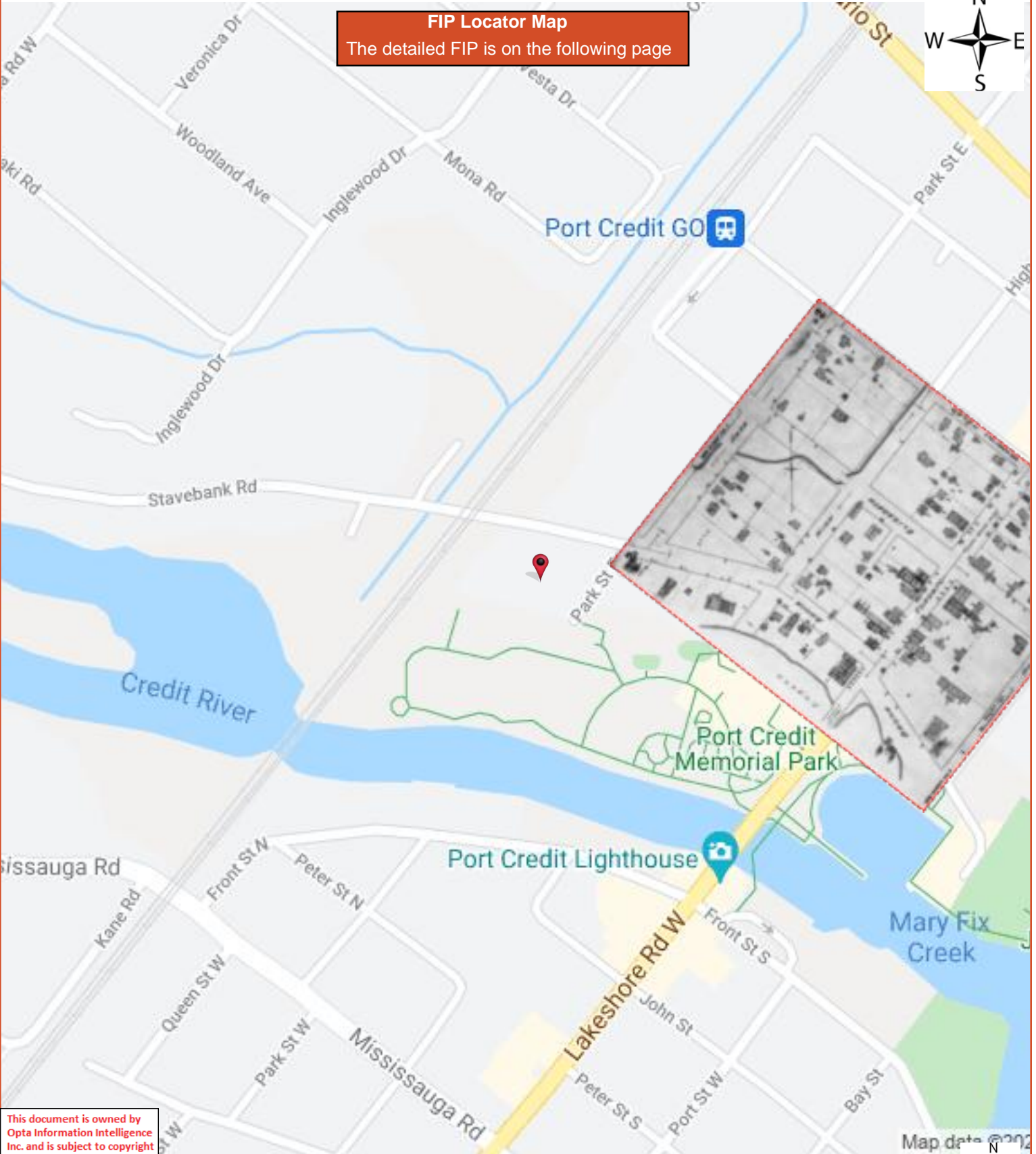

FIP Locator Map
The detailed FIP is on the following page

This document is owned by Opta Information Intelligence Inc. and is subject to copyright protection. Please see the full Terms and Conditions at the front of this document.



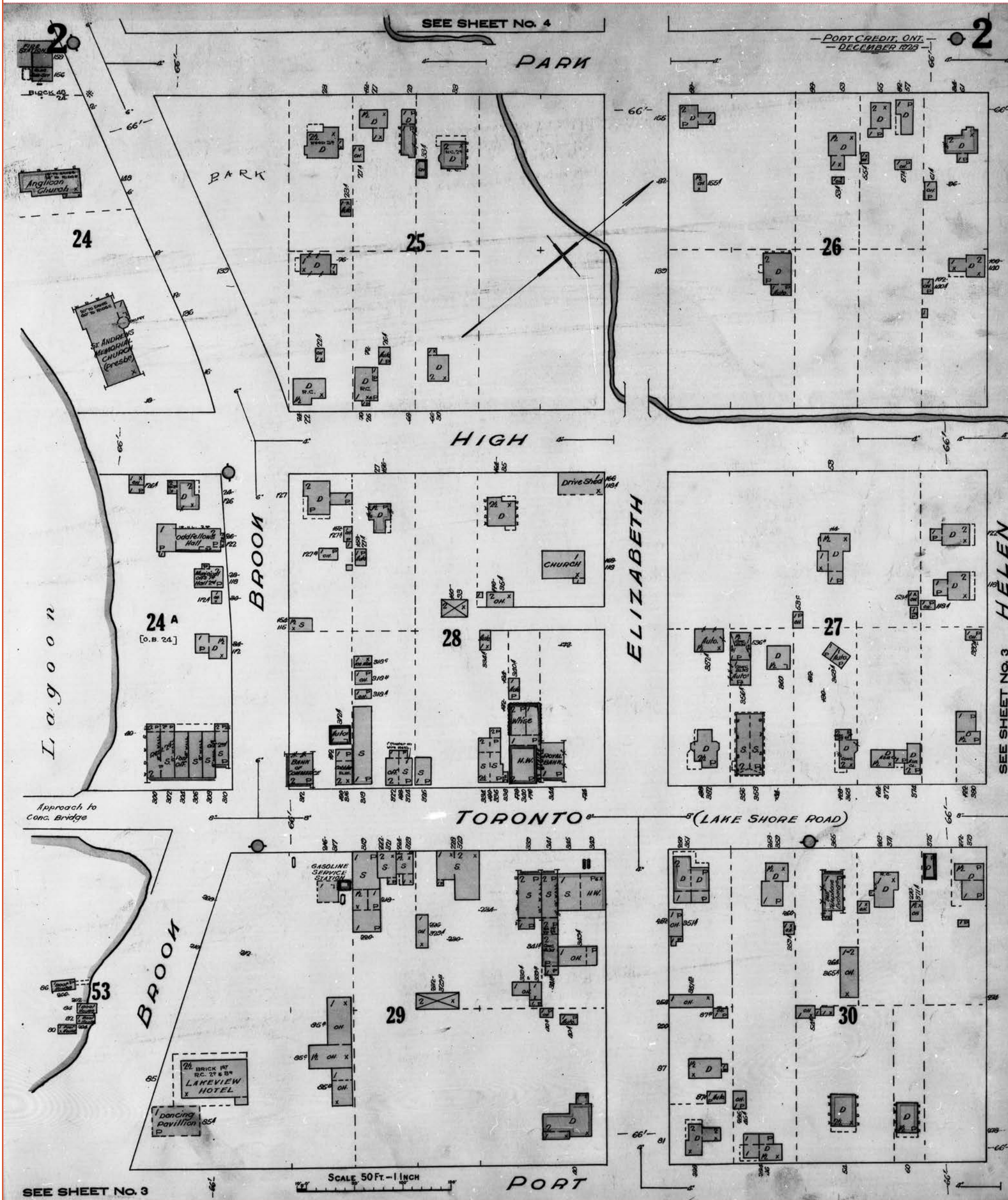

FIP Locator Map
The detailed FIP is on the following page

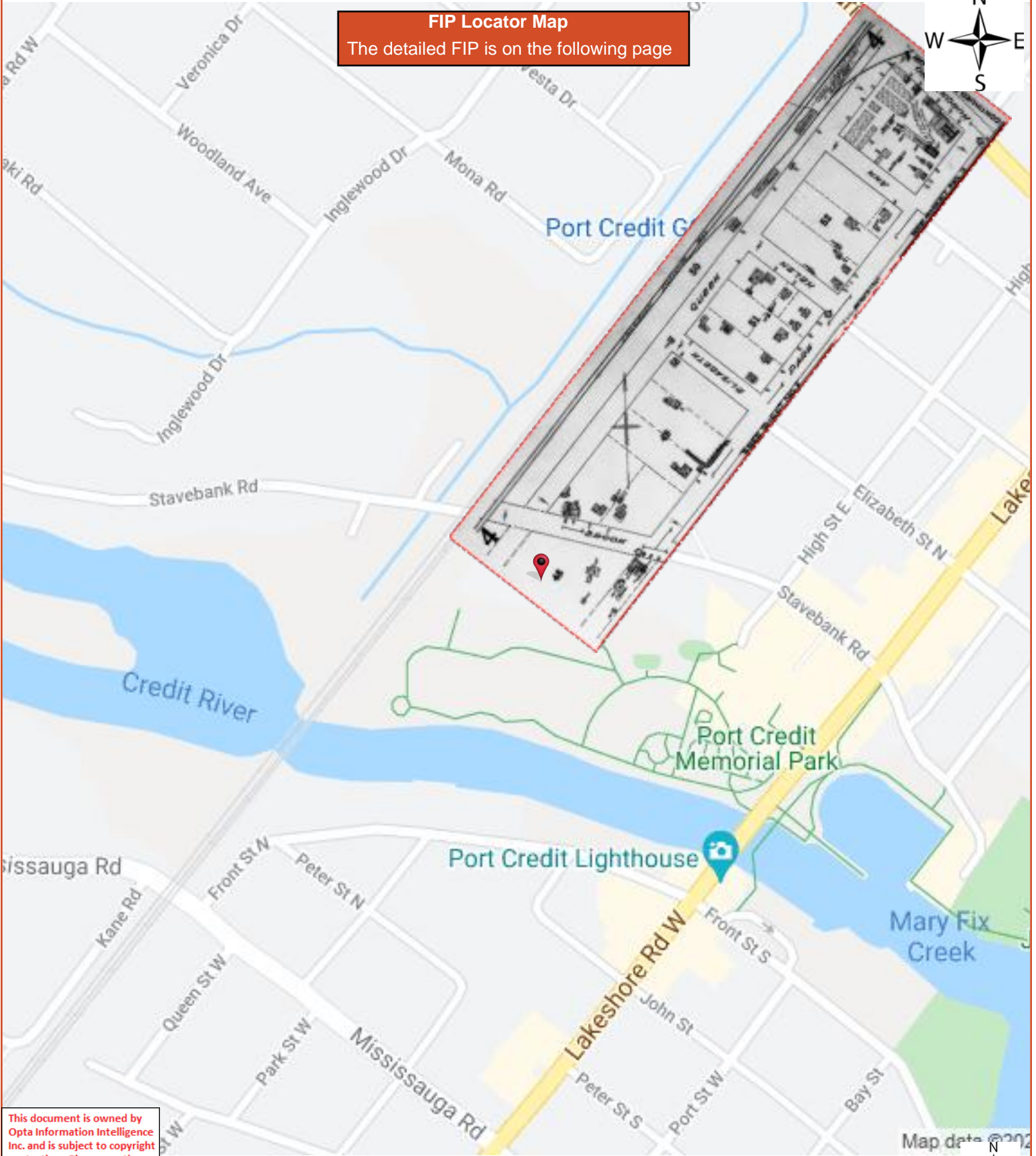

This document is owned by Opta Information Intelligence Inc. and is subject to copyright protection. Please see the full Terms and Conditions at the front of this document.

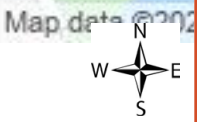

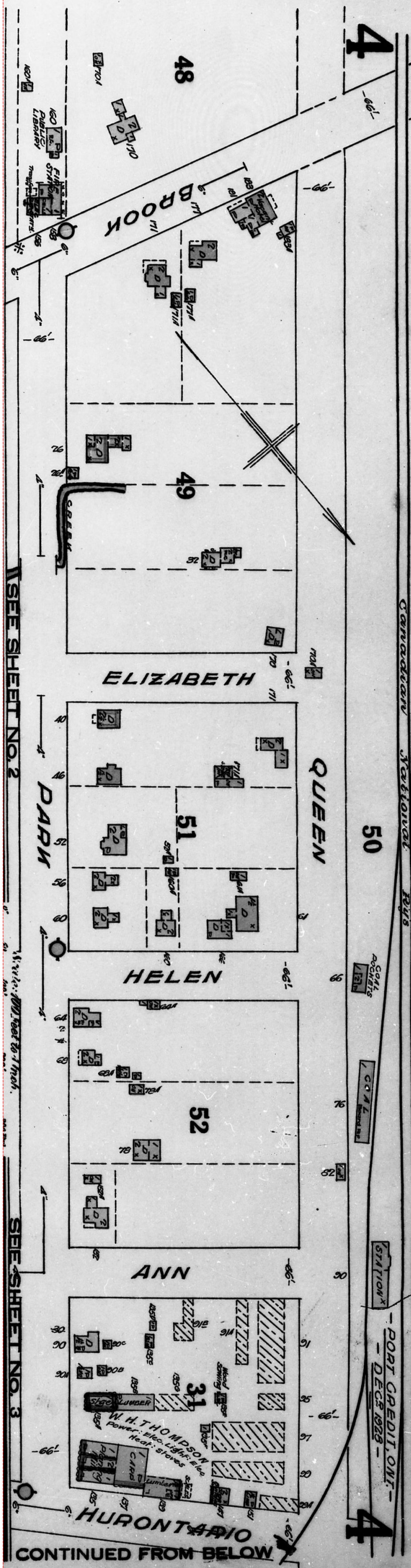

This document is owned by Opta Information Intelligence Inc. and is subject to copyright protection. Please see the full Terms and Conditions at the front of this document.

FIP Locator Map
The detailed FIP is on the following page

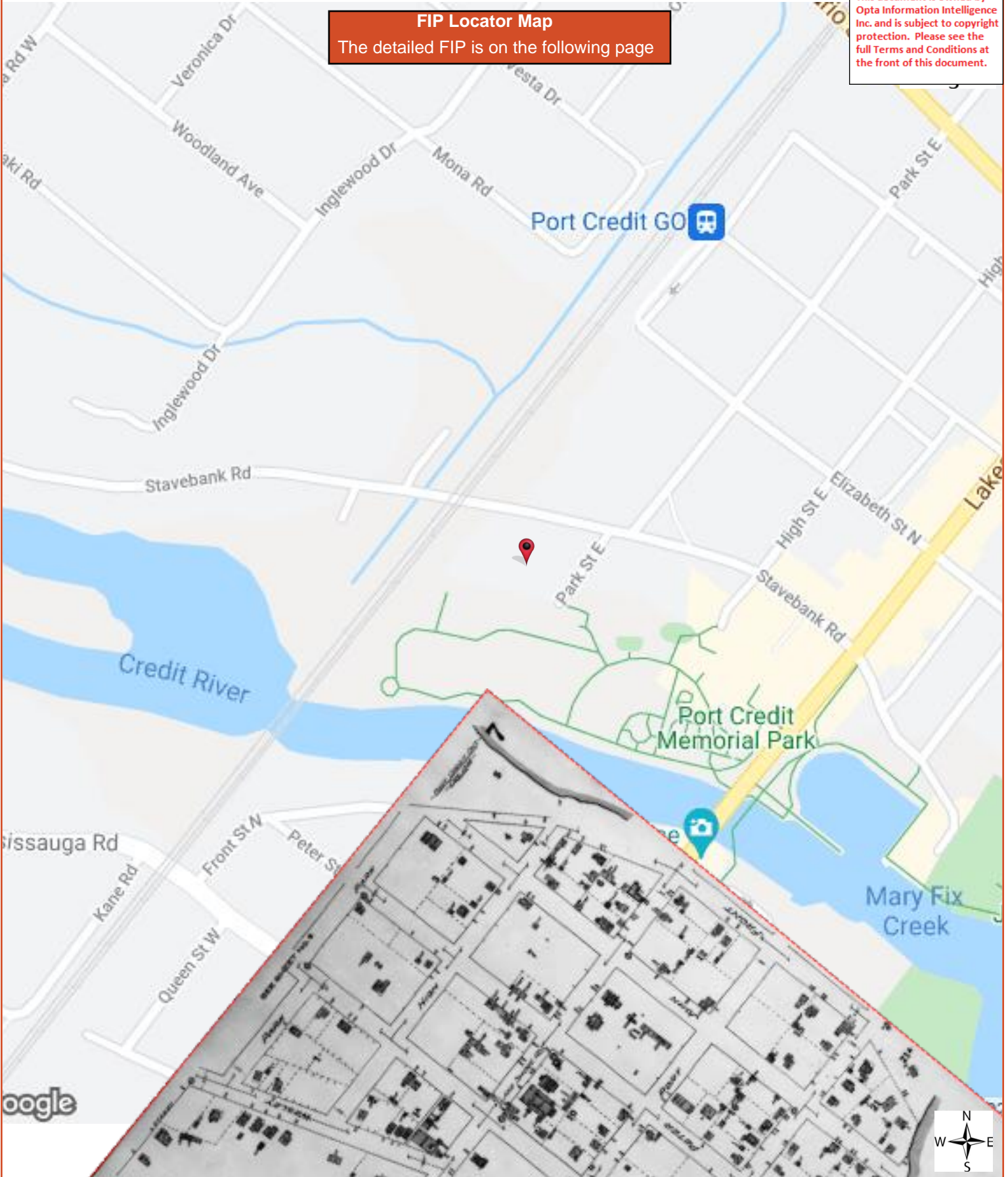



FIP Locator Map
The detailed FIP is on the following page

This document is owned by Opta Information Intelligence Inc. and is subject to copyright protection. Please see the full Terms and Conditions at the front of this document.

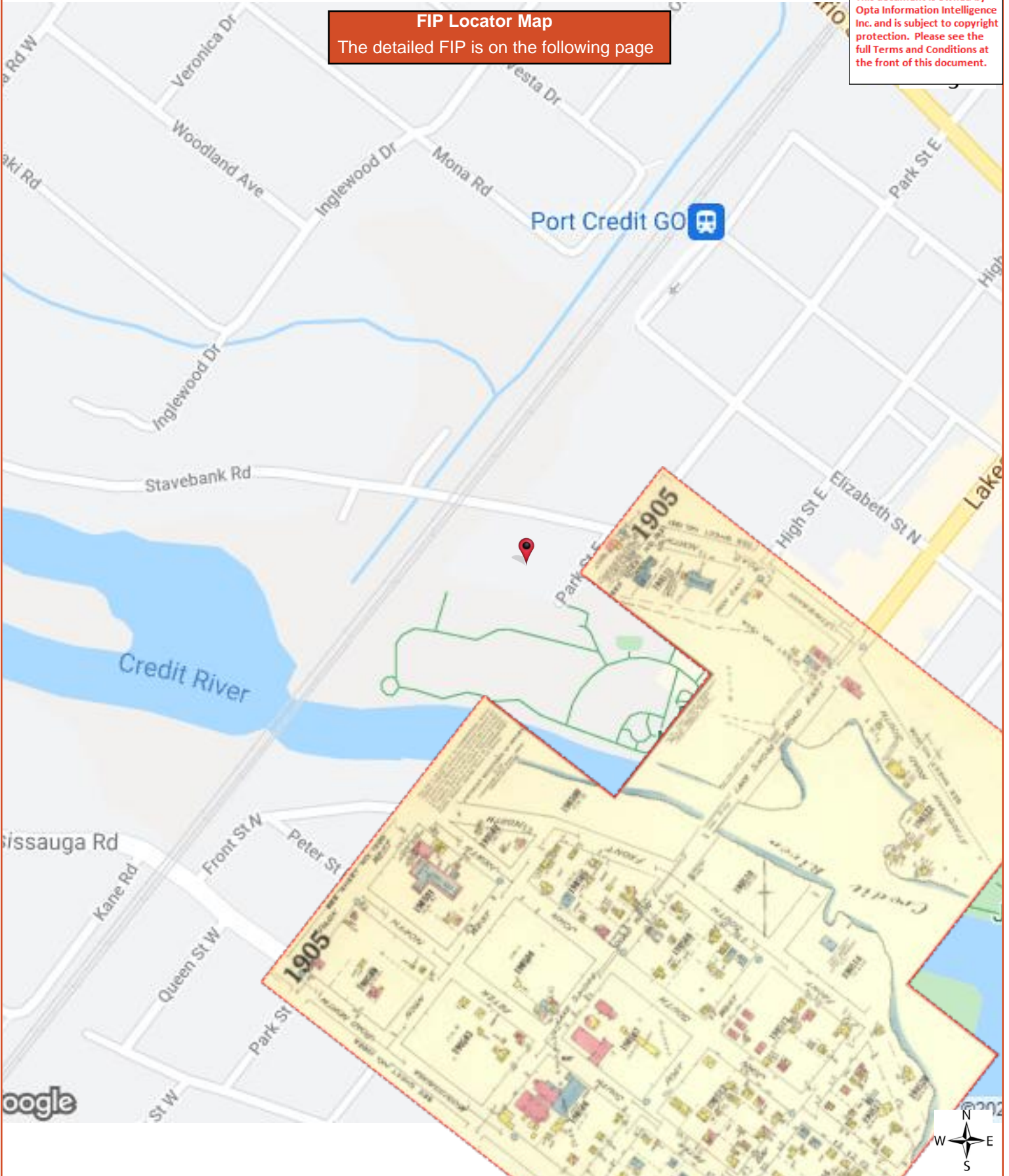

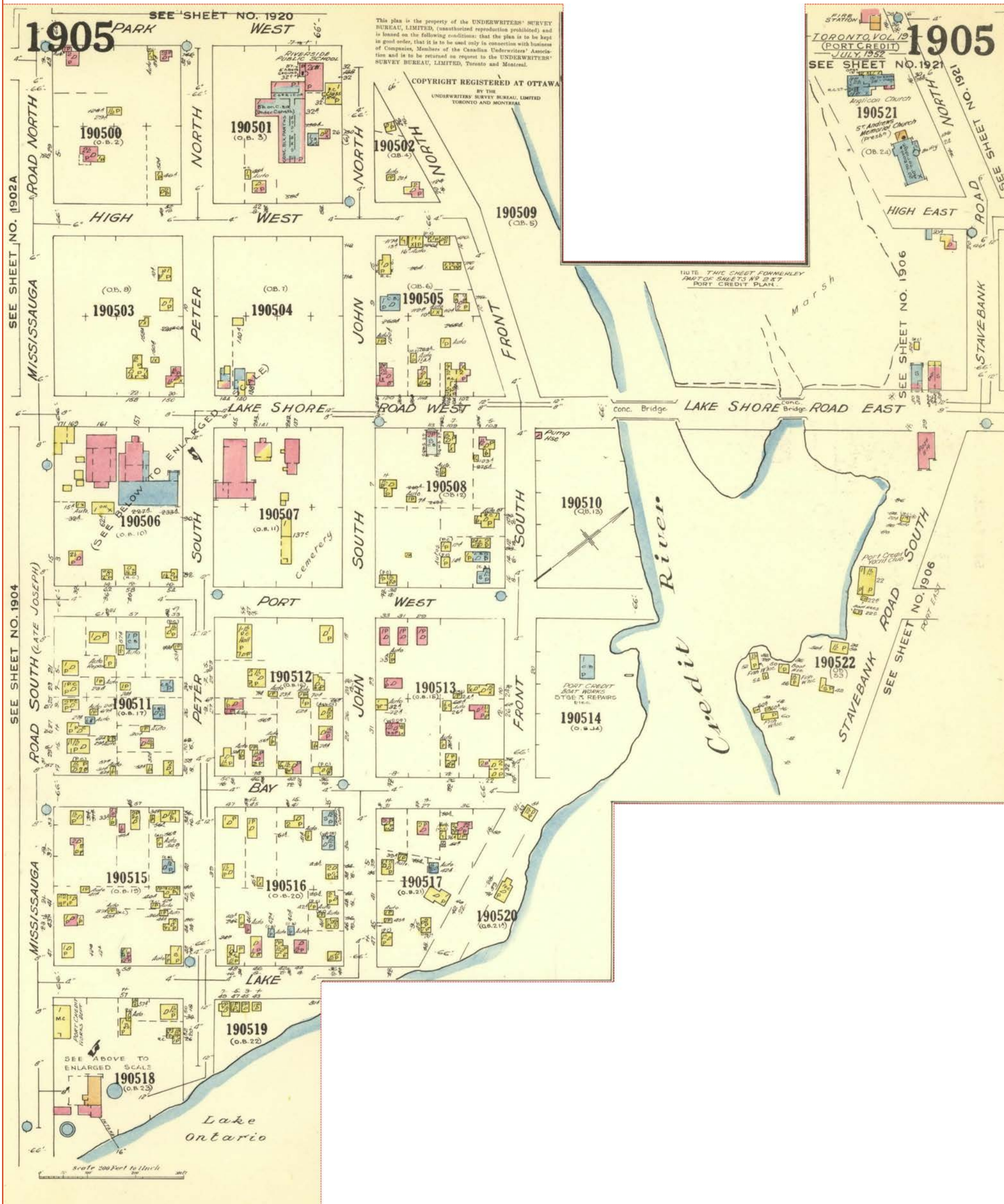



FIP Locator Map
The detailed FIP is on the following page

This document is owned by Opta Information Intelligence Inc. and is subject to copyright protection. Please see the full Terms and Conditions at the front of this document.

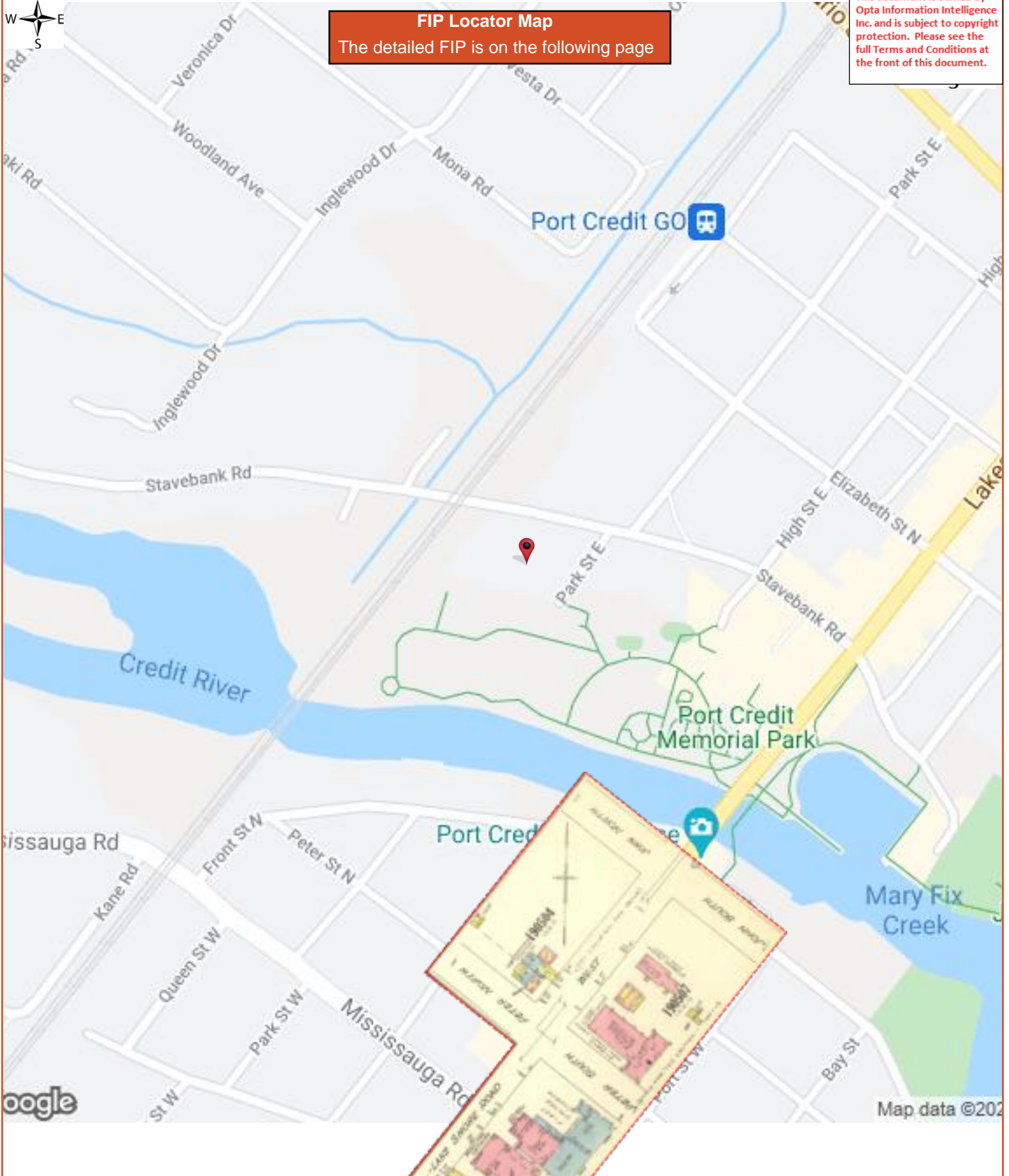

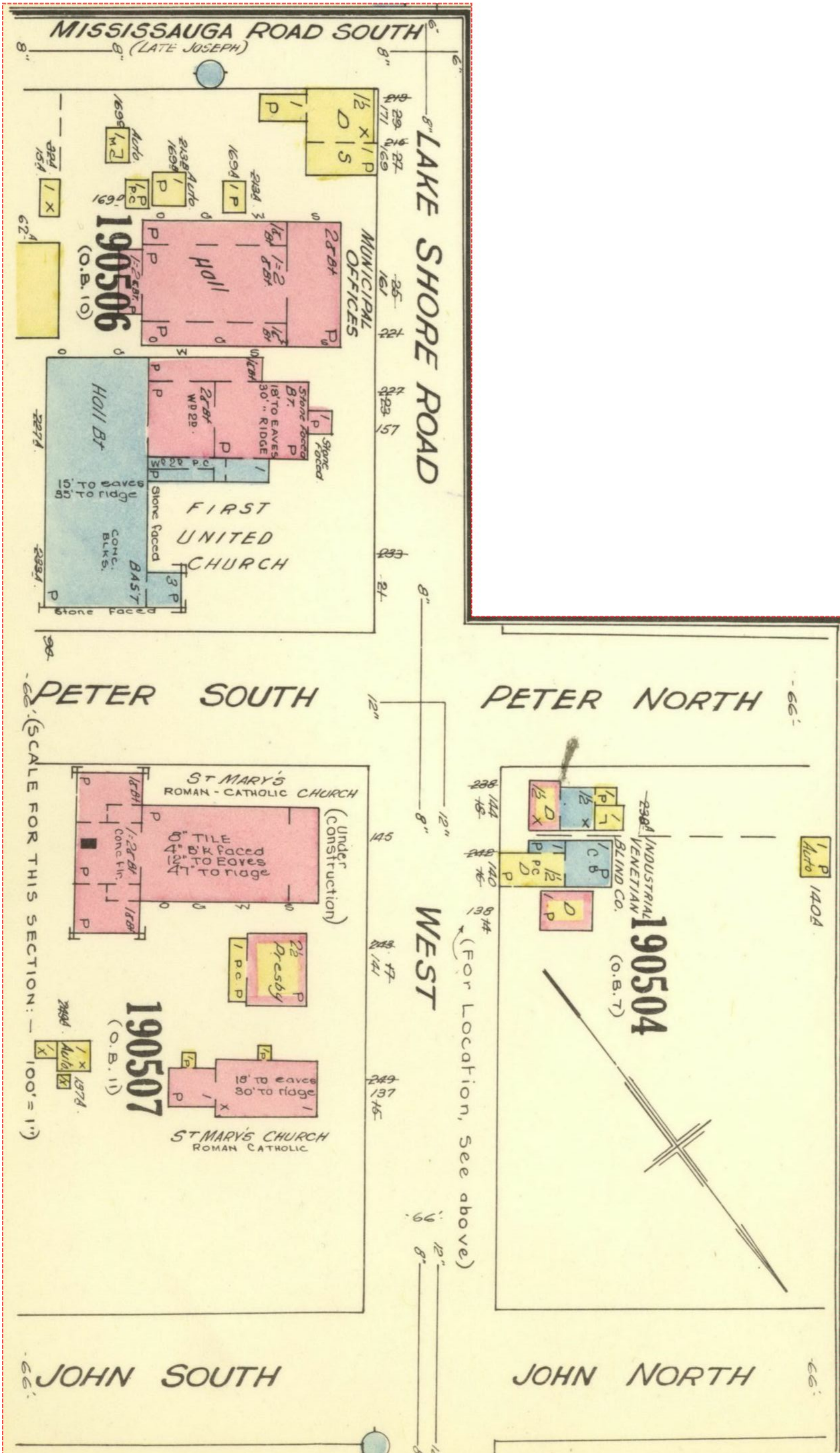

FIP Locator Map
The detailed FIP is on the following page

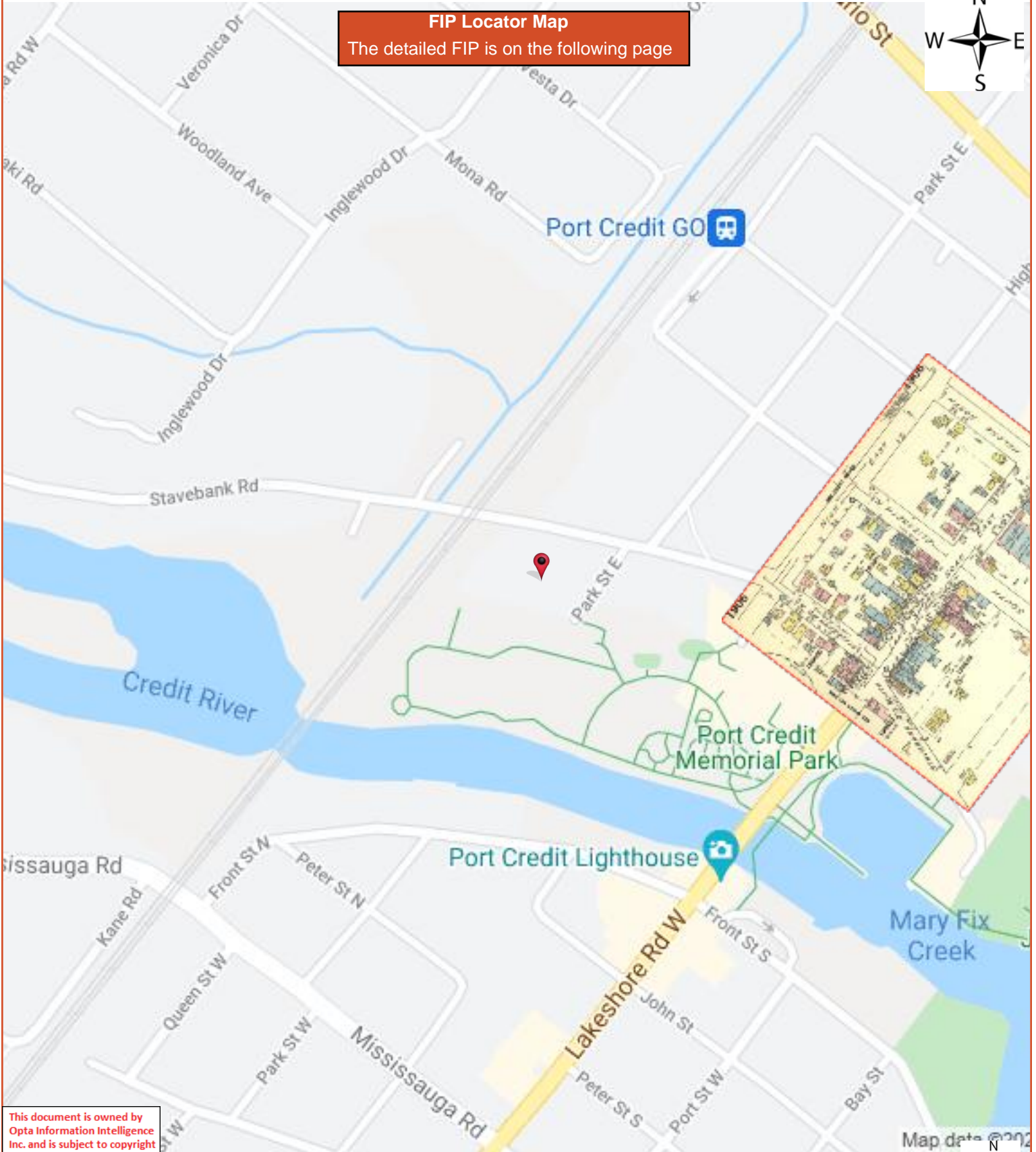

This document is owned by Opta Information Intelligence Inc. and is subject to copyright protection. Please see the full Terms and Conditions at the front of this document.

Map data © 2021



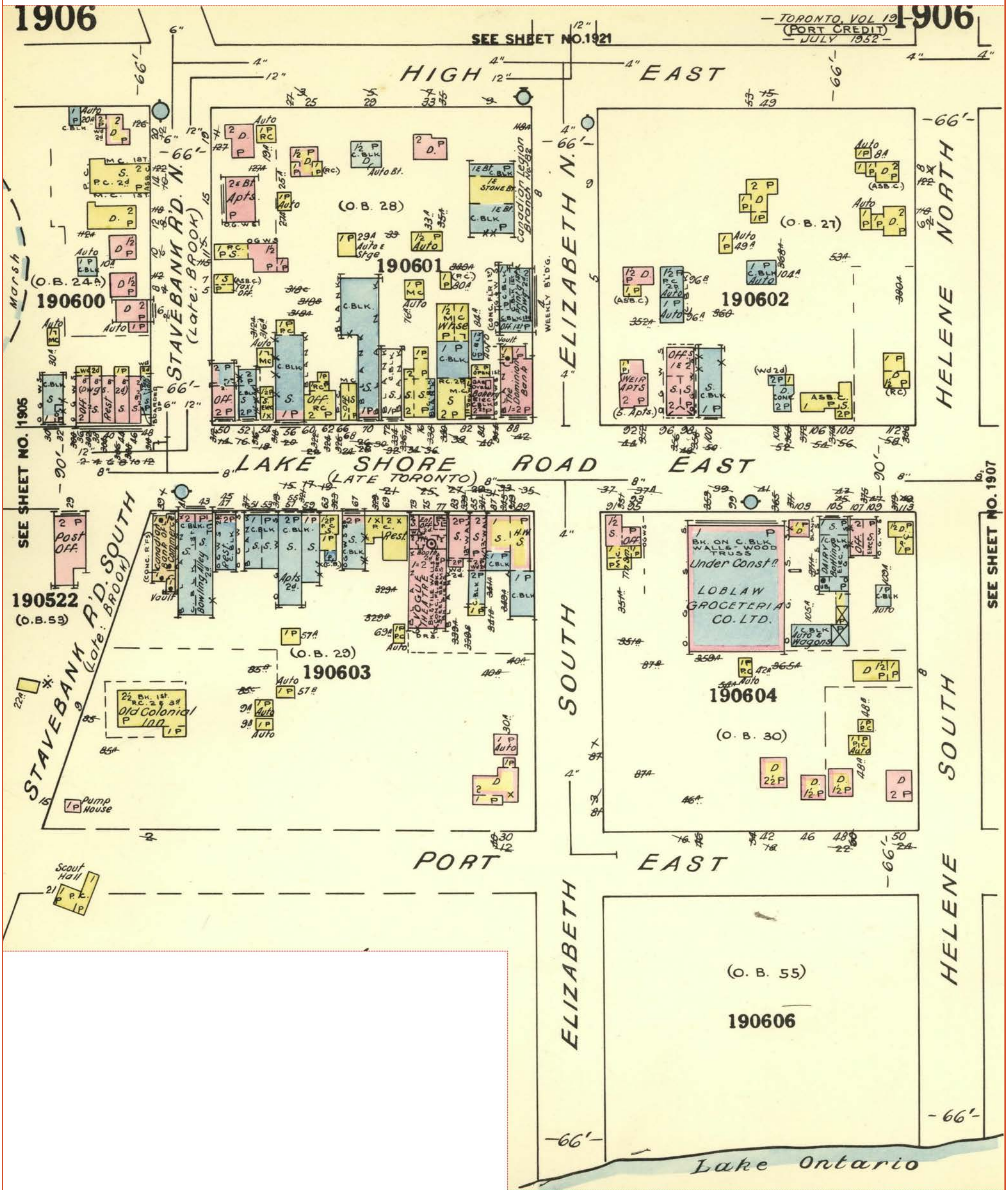

FIP Locator Map
The detailed FIP is on the following page

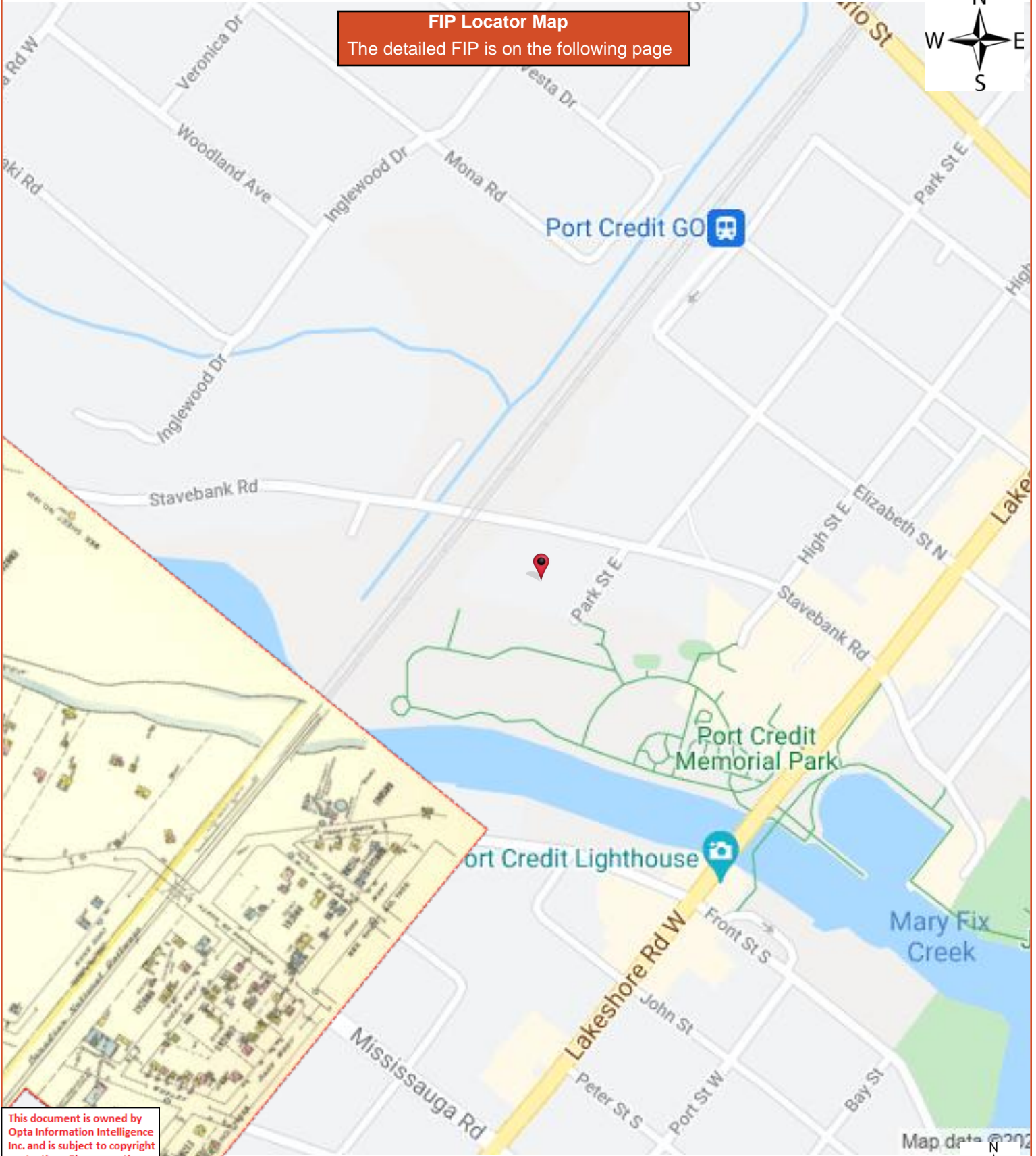

This document is owned by Opta Information Intelligence Inc. and is subject to copyright protection. Please see the full Terms and Conditions at the front of this document.

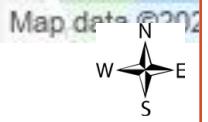

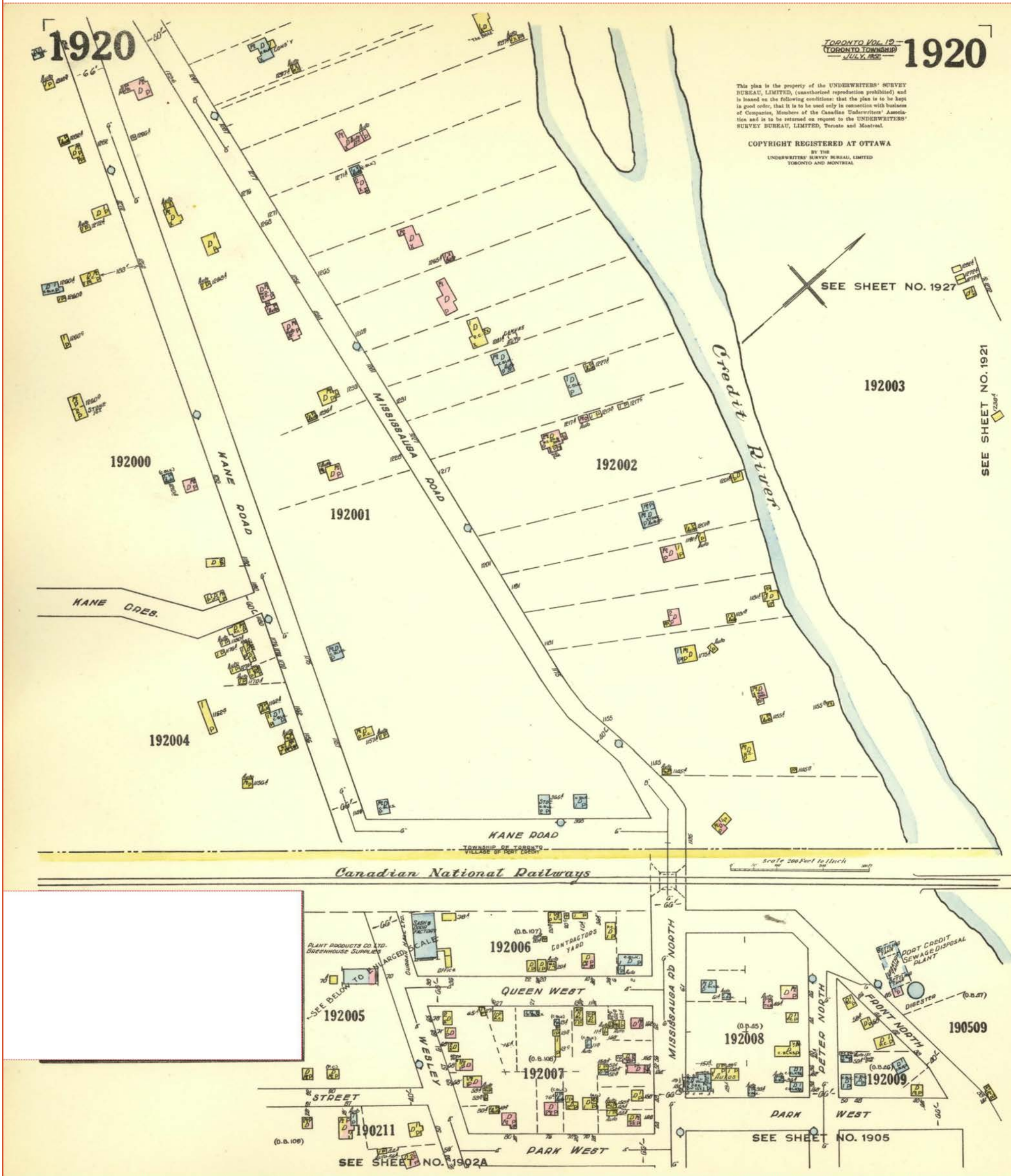

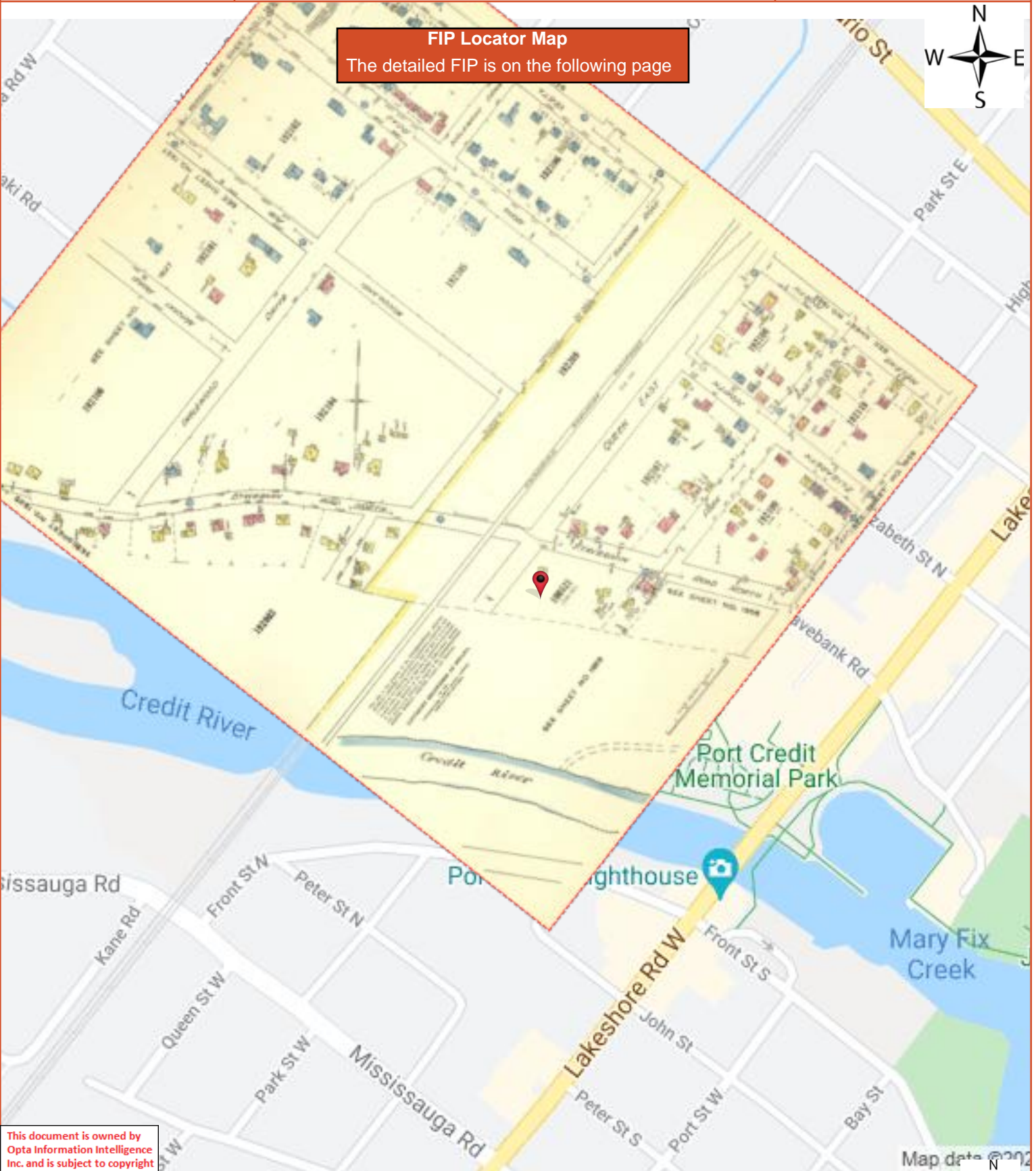

This document is owned by Opta Information Intelligence Inc. and is subject to copyright protection. Please see the full Terms and Conditions at the front of this document.



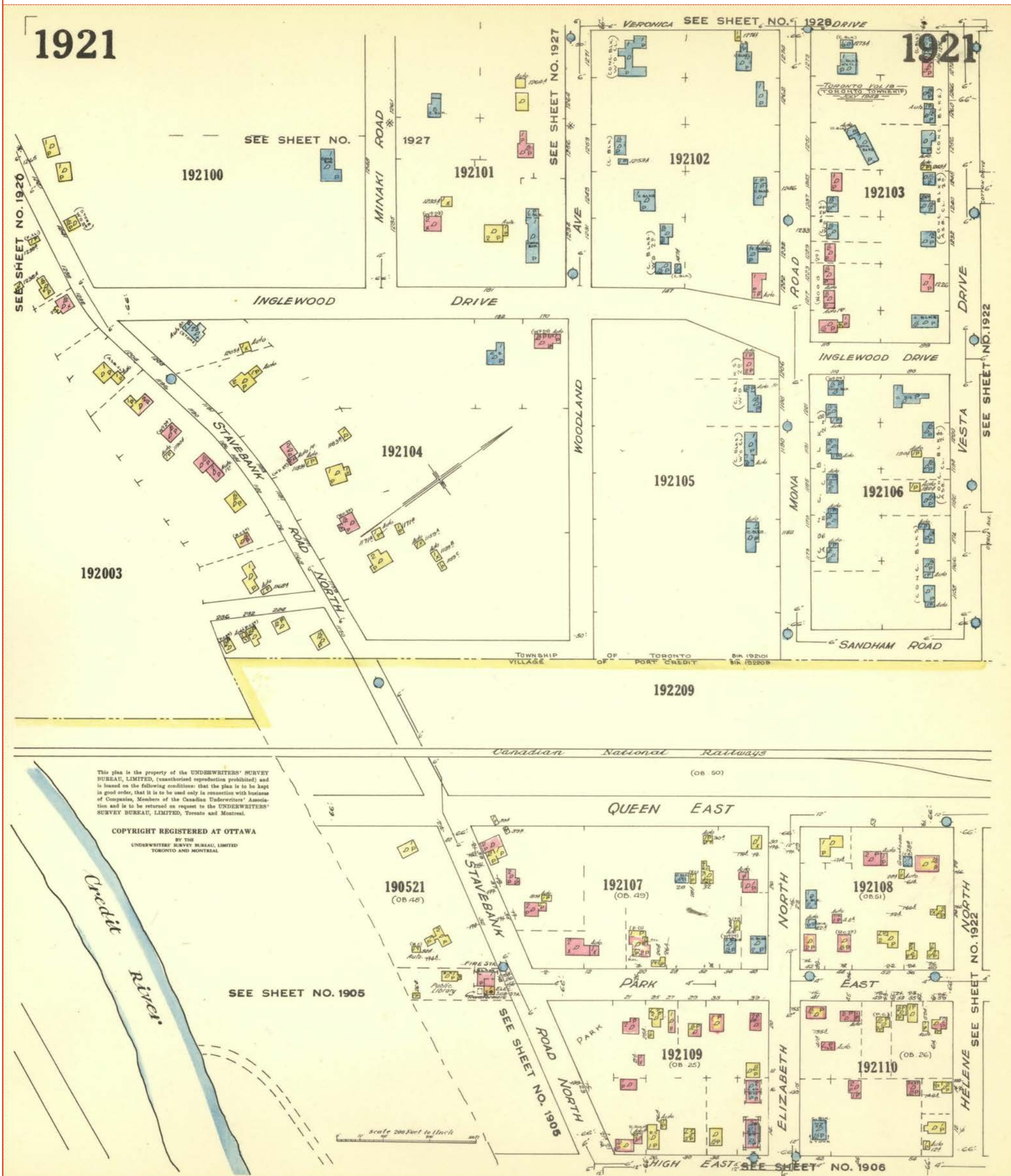

APPENDIX F
City Directories

City Directory Information Source
<p>Polk's Halton/Peel, Ontario Criss-Cross Directory</p> <p><i>**Note addendum regarding documentation results**</i></p>

2000	
Project Number: 185142-33023.12.01	
Site Address: 10 Queen Street West, Mississauga, Ontario	
Site Listing:	-Lakeport Metalcraft
Adjacent Properties:	
Queen Street West (1-35)	-All Residential 2-Auto Glass of Mississauga -Mississauga Auto Trim & Glass 6-Old Credit Brewing Co Ltd 22-Argon Mechanical & Electrical -Electrical Patagonia boat Works -Thorium Contracting Ltd 34-H-Do All -Scott Tank Cleaning Co Ltd
Front Street North (30-55)	-All Residential
Missing (36-55)	31-Mississauga Canoe Club

2000

Project Number: 185142-33023.12.01

Site Address: 10 Queen Street West, Mississauga, Ontario

	35-Royal Canadian Legion -Air Cadets
High Street West (50-95) Missing (54-58 even) (51-59 odd)	-All Residential
30 John Street North	-Peel Literacy Guilds
Kane Road (1085-1170) Missing (1085-1159)	-All Residential
Mississauga Road (1130-1190)	-Information Inaccessible
Mississauga Road North (15-70)	-All Residential **Seasonal Marketing **De La Fontaine Dog Salon **Soquelec Ltd 4-Aesthetics by Cristina -Belles & Beaus Hair Shoppe -Corner Convenience 30-Taylor Made Design 49-123 Convenience Store -Briarwood Cleaners -Carac Realty Corporation

2000	
Project Number: 185142-33023.12.01	
Site Address: 10 Queen Street West, Mississauga, Ontario	
	-Vittorio Hair Studio -White Oaks Realty Ltd
Park Street West (5-95) Missing (5-54)	-All Residential 55-Kathy Mar Towers 65-Dieppe Plaza Ltd 70-Century Park Apartments -Cosway Cleaning Services
Peter Street North (20-50) Missing (20-25)	-All Residential 26-Mississauga Nursing Home 42-Tops Roofing
Wesley Avenue (10-70) Missing (26-70)	-All Residential
Wesley Crescent (All)	-All Residential

1989	
Project Number: 185142-33023.12.01	
Site Address: 10 Queen Street West, Mississauga, Ontario	
Site Listing:	-Lakeport Metalcraft
Adjacent Properties:	

1989

Project Number: 185142-33023.12.01

Site Address: 10 Queen Street West, Mississauga, Ontario

Queen Street West (1-35)

- All Residential
- 2-Mississauga Auto Trim & Glass
- 6-Connors Brewing Co Ltd
- 22-Active Engine Rebuilding
- Dyna Steel Fabricator
- Good Guys Auto
- 28-Craigie D Contracting Ltd
- Curnews Construction
- Felco Fireplace & Mantel
- Freestyle Signs Inc
- Rudy's Landscaping
- 34-Barlow Welding Service & Fabrication
- Brampton Telephone
- Marsica General Welding
- Super Kleen Car Care
- Scott Tank Cleaning Co Ltd
- MacMillan & Wife Disc Jockey Service

Front Street North (30-55)

Missing (36-55)

- All Residential
- 35-Royal Canadian Legion

High Street West (50-95)

Missing (54-58 even) (51-59 odd)

- All Residential

1989

Project Number: 185142-33023.12.01

Site Address: 10 Queen Street West, Mississauga, Ontario

30 John Street North	-Board of Education Riverside
Kane Road (1085-1170) Missing (1085-1159)	-All Residential
Mississauga Road (1130-1190)	-Information Inaccessible
Mississauga Road North (15-70)	-All Residential 18-Mariana's Hairstyling 49-Bridlewood Cleaners -Leberts Video Entertainments
Park Street West (5-95) Missing (5-54)	-All Residential
Peter Street North (20-50) Missing (20-25)	-All Residential 26-Mississauga Nursing Home
Wesley Avenue (10-70) Missing (26-70)	-All Residential
Wesley Crescent (All)	-All Residential

1979	
Project Number: 185142-33023.12.01	
Site Address: 10 Queen Street West, Mississauga, Ontario	
Site Listing:	-Lakeport Metalcraft
Adjacent Properties:	
Queen Street West (1-35)	-All Residential **Chandler Leasing Ltd **Etobicoke Insulation Industries Ltd 2-A&A Radiator Service 22-Active Engine Rebuilding -Mississauga Auto Trim 34-Leo's Custom & Carpentry
Front Street North (30-55) Missing (36-55)	-All Residential
High Street West (50-95) Missing (54-58 even) (51-59 odd)	-All Residential
30 John Street North	-Address Not Listed
Kane Road (1085-1170) Missing (1085-1159)	-All Residential
Mississauga Road (1130-1190)	-Information Inaccessible

1979	
Project Number: 185142-33023.12.01	
Site Address: 10 Queen Street West, Mississauga, Ontario	
Mississauga Road North (15-70)	-All Residential 15-Roy's TV Service 18-Art & Beauty Shop 49-Lackie's Dairy Bar -Lackie's Record Bar -West Side Dairy bar
Park Street West (5-95) Missing (5-54)	-All Residential
Peter Street North (20-50) Missing (20-25)	-All Residential 26-Taara Nursing Home
Wesley Avenue (10-70) Missing (26-70)	-All Residential
Wesley Crescent (All)	-All Residential

1970-71	
Project Number: 185142-33023.12.01	
Site Address: 10 Queen Street West, Mississauga, Ontario	
Site Listing:	-Lakeport Metalcraft
Adjacent Properties:	

1970-71

Project Number: 185142-33023.12.01

Site Address: 10 Queen Street West, Mississauga, Ontario

Queen Street West (1-35)	-All Residential 2-Macali Stonework -May Constrn Co Ltd 34-Gillespie Car Clinic -Western Casing Supply
Front Street North (30-55) Missing (36-55)	-All Residential 35-Royal Canadian Legion
High Street West (50-95) Missing (54-58 even) (51-59 odd)	-All Residential
30 John Street North	-Riverside PS
Kane Road (1085-1170) Missing (1085-1159)	-All Residential
Mississauga Road (1130-1190)	-Information Inaccessible
Mississauga Road North (15-70)	-All Residential 18-Diploma Hair Stylist 34-Kopas Egg Grading Station 49-Lackie's Record Bar -West Side Dairy bar

1970-71	
Project Number: 185142-33023.12.01	
Site Address: 10 Queen Street West, Mississauga, Ontario	
Park Street West (5-95) Missing (5-54)	-All Residential 91-Block & Walters Construction Co Building Contractors
Peter Street North (20-50) Missing (20-25)	-All Residential 26-Taara Nursing Home
Wesley Avenue (10-70) Missing (26-70)	-All Residential
Wesley Crescent (All)	-All Residential **-Plant Products Co Ltd

1958	
Project Number: 185142-33023.12.01	
Site Address: 10 Queen Street West, Mississauga, Ontario	
Site Listing:	-Either Residential or Not Listed (Not Identified in Coverage)
Adjacent Properties:	
Queen Street West (1-35)	-All Residential **CN Railways Freight & Passengers 2-Grand Concrete Pipe Co 34-Elmwood Tire Service Ltd Factor Br

1958

Project Number: 185142-33023.12.01

Site Address: 10 Queen Street West, Mississauga, Ontario

Front Street North (30-55) Missing (36-55)	-All Residential
High Street West (50-95) Missing (54-58 even) (51-59 odd)	-All Residential
30 John Street North	-Address Not Listed
Kane Road (1085-1170) Missing (1085-1159)	-All Residential
Mississauga Road (1130-1190)	-Information Inaccessible
Mississauga Road North (15-70)	-All Residential 25-Independent School of Safe Driving 53-Port Credit Village of Waterworks Plant
Park Street West (5-95) Missing (5-54)	-All Residential 91-Block & Walters Construction Co Building Contractors
Peter Street North (20-50) Missing (20-25)	-All Residential
Wesley Avenue (10-70)	-All Residential

1958	
Project Number: 185142-33023.12.01	
Site Address: 10 Queen Street West, Mississauga, Ontario	
Missing (26-70)	
Wesley Crescent (All)	-All Residential **-Plant Products Co Ltd

****Mississauga, Ontario is listed from 1958 to 2000 within the City Directory Archives****

****Absent addresses are inaccessible at this time****

****Due to unforeseen circumstances resulting from the Covid-19 pandemic of 2020, access to information sources has been prohibited. While all additional measures were undertaken in order to provide accurate information where possible, some project searches yielded no results****

City Directory Information Source
Polk's Halton/Peel Region, Ontario Criss Cross Directory <i>**Note addendum regarding documentation results**</i>

2000	
Project Number: 185142-33023.12.01	
Site Address: 40 Stavebank Road, Mississauga, Ontario	
Site Listing:	-Lion's Hall -Port Credit Arena -Port Credit Figure Skating Club -Port Credit Memorial Arena
Adjacent Properties:	
Stavebank Road (5-60) Missing (51-60)	-All Residential 6-Ross Technical Services 8-Freeman Insurance Brokers -The Marr Group 10-Femsole Developments -Mobile Support Services -Stavebank Medical Group 14-Hutone Cleaners 20-Newhouse Travel

2000

Project Number: 185142-33023.12.01

Site Address: 40 Stavebank Road, Mississauga, Ontario

	<ul style="list-style-type: none">-Onset Construction-Randall Business Systems & Consulting-Special Projects Group-SPG Inc.24-Applewood Rainbow Montessori School-St. Andrew's Presbyterian Church26-Trinity Anglican Church35-Peel Senior Link
Stavebank Road (1150-1185)	-Information Inaccessible
Elizabeth Street North (15-30)	<ul style="list-style-type: none">-All Residential20-Ritamade Consultants28-Above All Cleaning Services-Dri Tech Systems-Equipment Locators
Front Street North (25-35 odd)	<ul style="list-style-type: none">-All Residential25-Don Rowing Club of Mississauga31-Mississauga Canoe Club35-Royal Canadian Legion-Air Cadets
High Street East (1-35)	-All Residential

2000

Project Number: 185142-33023.12.01

Site Address: 40 Stavebank Road, Mississauga, Ontario

Missing (1-29)**Lakeshore Road East (20-40 even)**

20-Port Credit Library

26-Sutton Group

-Hooks Grille

34-Cassan John Appraisals Ltd

-Cassan John Realty Ltd

-Credit Valley Investments Ltd

-Leger C R Realty Ltd

-Letman Forth & Associates

-NSI Engineering

-Planman Enterprises

36-Cruises Ship Centers

-Port Credit Cruise Ship Centers

40-Lainey's

Mona Road (1140-1160 even)

-Information Inaccessible

Park Street East (1-50)

-All Residential

49 Queen Street East

-Address Not Listed

Rosemere Road (All)

182 -Address Not Listed

All other addresses unobtainable

1989	
Project Number: 185142-33023.12.01	
Site Address: 40 Stavebank Road, Mississauga, Ontario	
Site Listing:	-Petrosave Inc.
Adjacent Properties:	
Stavebank Road (5-60) Missing (51-60)	-All Residential 6-Ross Technical Services 8-Argosy Ics Ltd -Art Dept Inc -Medical Offices -Foundation for Addiction Counselling Education -Griffin & Associates Ltd -Pinetree Instruments Ltd -Freeman Insurance Brokers Inc -Mansfield Estates 10-Femsole Developments Ltd -Mobile Support Services 11-Skylark Information Systems 13-Cassan John Ltd Realtor 14-Hutone Cleaners Plant 20-Newhouse Travel Ltd -Warren Shepell Consultants Corp 24-Glenburnie School -Rainbow Montessori School -St Andrew's Presbyterian Church Port Credit

1989	
Project Number: 185142-33023.12.01	
Site Address: 40 Stavebank Road, Mississauga, Ontario	
	26-Trinity Anglican Church 39-Federal Parcel Service
Stavebank Road (1150-1185)	-Information Inaccessible
Elizabeth Street North (15-30)	-All Residential
Front Street North (25-35 odd)	-All Residential 25-Don Rowing Club of Mississauga 35-Royal Canadian Legion
High Street East (1-35) Missing (1-29)	-All Residential
Lakeshore Road East (20-40 even)	26-Ambassador Travel Service -Tennis Travels International 34-Dovaston Terry Illustration -Duggart Benefits Insurance Agencies Inc -Hunter Winn Underwriting Management Ltd -Omniset Ltd -Sound marketing Productions -Credit Valley Investments Ltd 36-National Trust 40-Lainey's Café

1989	
Project Number: 185142-33023.12.01	
Site Address: 40 Stavebank Road, Mississauga, Ontario	
Mona Road (1140-1160 even)	-Information Inaccessible
Park Street East (1-50)	-All Residential 26-Danoble Construction 33-Sunoco Ltd
49 Queen Street East	-Multi-Tenant Residential
Rosemere Road (All) All other addresses unobtainable	182 -Address Not Listed

1977-78	
Project Number: 185142-33023.12.01	
Site Address: 40 Stavebank Road, Mississauga, Ontario	
Site Listing:	-Address Not Listed
Adjacent Properties:	
Stavebank Road (5-60) Missing (51-60)	-All Residential 6-Dental Office 8-McCormick Ranking & Assoc Ltd 9-Huron Pro-Shop 10-Barrett & Elmy -Medical Offices

1977-78

Project Number: 185142-33023.12.01

Site Address: 40 Stavebank Road, Mississauga, Ontario

	-Hadovic Construction Ltd -Stavebank Medical Group 11-Cassan Sheff Real Estate Ltd 13-Craft Corner 14-Polar Bear Co Ltd 16-Standon Insce Agency Ltd 18-Servicemaster of Mississauga 20-Ashley Reproductions 24-St Andrew's Presbyterian Church
Stavebank Road (1150-1185)	-Information Inaccessible
Elizabeth Street North (15-30)	-All Residential
Front Street North (25-35 odd)	-All Residential
High Street East (1-35)	-All Residential
Missing (1-29)	30-Burgess Anne C Investments Ltd
Lakeshore Road East (20-40 even)	26-Ambassador Travel Service -Tennis Travels International 34-Barrister Office 36-Victoria & Gray Trust Company 40-Lakeview Restaurant

1977-78	
Project Number: 185142-33023.12.01	
Site Address: 40 Stavebank Road, Mississauga, Ontario	
Mona Road (1140-1160 even)	-Information Inaccessible
Park Street East (1-50)	-All Residential
49 Queen Street East	-Multi-Tenant Residential
Rosemere Road (All)	182 -Address Not Listed
All other addresses unobtainable	

1972-73	
Project Number: 185142-33023.12.01	
Site Address: 40 Stavebank Road, Mississauga, Ontario	
Site Listing:	-Address Not Listed
Adjacent Properties:	
Stavebank Road (5-60)	-All Residential
Missing (51-60)	6-Dental Office
	7-Cadillac Taxi
	-Walker Carpet Services
	8-McCormick Ranking & Assoc Ltd
	10-Adrian Services
	-Adrian's Introduction Escort Service
	-Barrett & Elmy

1972-73

Project Number: 185142-33023.12.01

Site Address: 40 Stavebank Road, Mississauga, Ontario

	-Globe & Mail Circulation Dept -Ind Tobacconists Whol Alliance -Stavebank Medical Group -Upper Canada Soap & Candle Makers -Medical Offices -Hadovic Construction Ltd -Stavebank Medical Group 14-Huttone Cleaners -Polar Bear Co Ltd 16-Glover Harold Ltd 18-Servicemaster of Mississauga 20-Ashley Reproductions -Skinner archt
Stavebank Road (1150-1185)	-Information Inaccessible
Elizabeth Street North (15-30)	-Street Not Listed
Front Street North (25-35 odd)	-All Residential 35-Royal Canadian Legion
High Street East (1-35) Missing (1-29)	-All Residential

1972-73	
Project Number: 185142-33023.12.01	
Site Address: 40 Stavebank Road, Mississauga, Ontario	
Lakeshore Road East (20-40 even)	20-Public Library 26-Bowes & Cocks real estate 34-Saddington Greenfield & Co accts 36-Victoria & Gray Trust Company 38-Border Brokers Ltd 40-Bridge Restaurant -Minis Snack Bar
Mona Road (1140-1160 even)	-Information Inaccessible
Park Street East (1-50)	-All Residential 40-Vroom Construction Ltd
49 Queen Street East	-Lanet Building Corp.
Rosemere Road (All)	182 -Address Not Listed
All other addresses unobtainable	

1958	
Project Number: 185142-33023.12.01	
Site Address: 40 Stavebank Road, Mississauga, Ontario	
Site Listing:	-Address Not Listed
Adjacent Properties:	

1958	
Project Number: 185142-33023.12.01	
Site Address: 40 Stavebank Road, Mississauga, Ontario	
Stavebank Road (5-60)	-Street Not Listed
Stavebank Road (1150-1185)	-Information Inaccessible
Elizabeth Street North (15-30)	-Street Not Listed
Front Street North (25-35 odd)	-All Residential
High Street East (1-35) Missing (1-29)	-All Residential
Lakeshore Road East (20-40 even)	-No Listings Within Radius
Mona Road (1140-1160 even)	-Information Inaccessible
Park Street East (1-50)	-Street Not Listed
49 Queen Street East	-Res (1 Tenant)
Rosemere Road (All) All other addresses unobtainable	182 -Address Not Listed

****Mississauga, Ontario is listed from 1958 to 2000 within the city directory archives****

****Absent addresses are inaccessible at this time****

*****Due to unforeseen circumstances resulting from the Covid-19 pandemic of 2020, access to information sources has been prohibited. While all additional measures were undertaken in order to provide accurate information where possible, some project searches yielded no results*****

APPENDIX G
Site Photographs



*Matrix Supplied
June 14, 2021*

1. 2-6 (2-4) Queen St W | H-Do All | Property ID #5 | Facing Northwest



*Matrix Supplied
June 14, 2021*

2. 22 Queen St W | Auto Safety Centre | Property ID #6 | Facing Northwest



*Matrix Supplied
June 14, 2021*

3. 28-34 Queen St W | LV Wraps | Property ID #7 | Facing Northwest



*Matrix Supplied
June 14, 2021*

4. 28-34 Queen St W | Various commercial and industrial businesses | Property ID #7 | Facing North



Matrix Supplied
June 14, 2021

5. 70 Wesley Ave | Lakefront Motors | Property ID #8 | Facing Southwest



Matrix Supplied
June 14, 2021

6. 49-53 Mississauga Rd N | Briarwood Cleaners (49 Mississauga Rd N) | Property ID #3 | Facing Northeast



*Matrix Supplied
June 14, 2021*

7. 25-33 Front St N | Don Rowing Club of Mississauga (25 Front St N) | Property ID #17 | Facing North



*Matrix Supplied
June 14, 2021*

8. 25-33 Front St N | Mississauga Canoe Club (31 Front St N) | Property ID #17 | Facing North



*Matrix Supplied
June 14, 2021*

9. 26 Stavebank Rd | Trinity Anglican Church Cemetery | Property ID #11 | Facing South

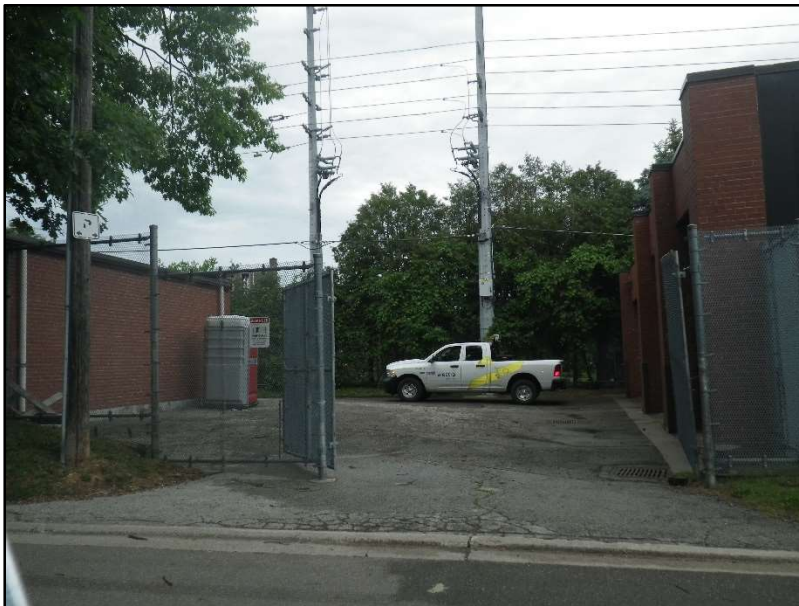

*Matrix Supplied
June 14, 2021*

10. 30 Stavebank Rd | Enersource Hydro Mississauga and Alectra Utilities Corp. | Property ID #12 | Facing Southeast