

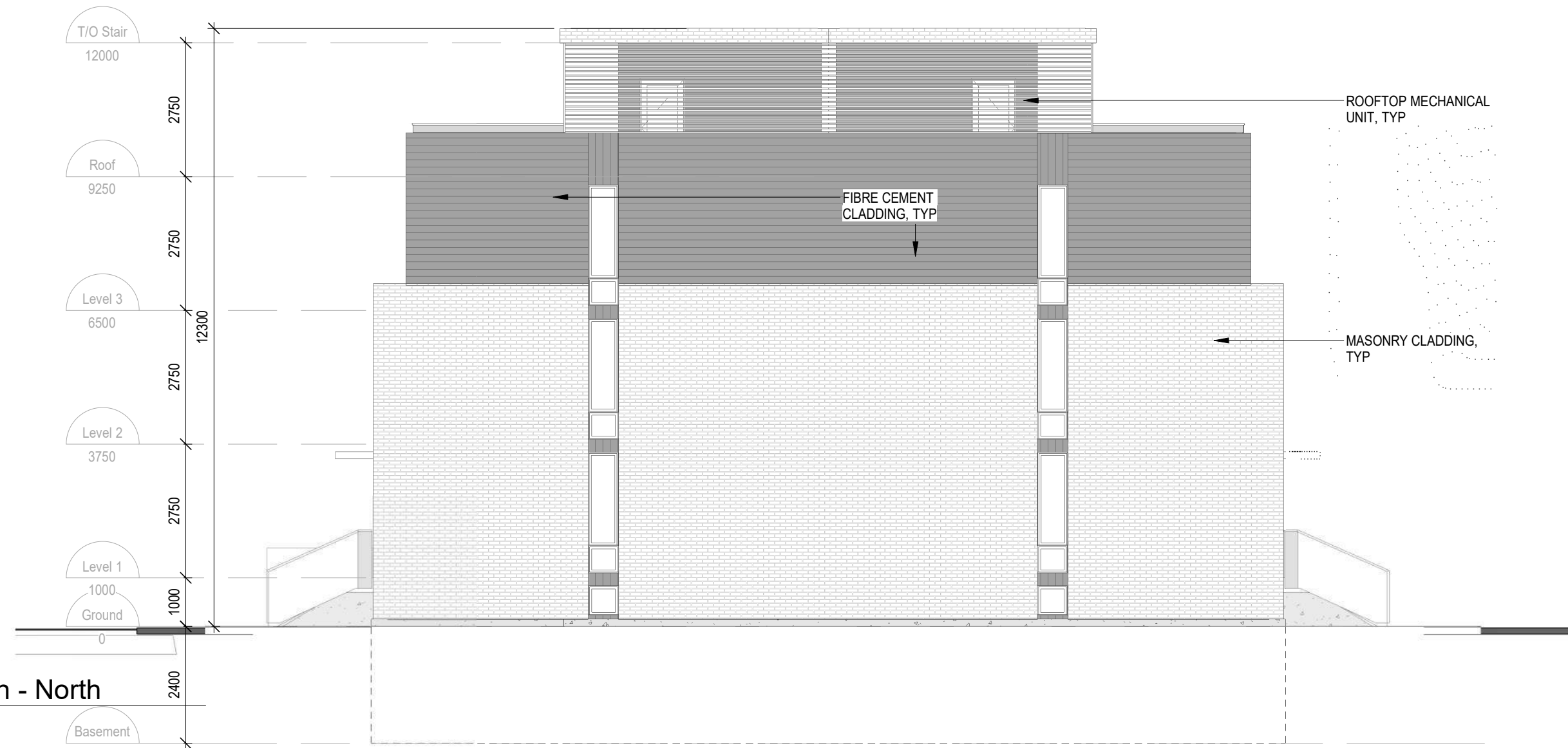

1 Elevation - East
1:100



2 Elevation - West
1:100



3 Elevation - North
1:100

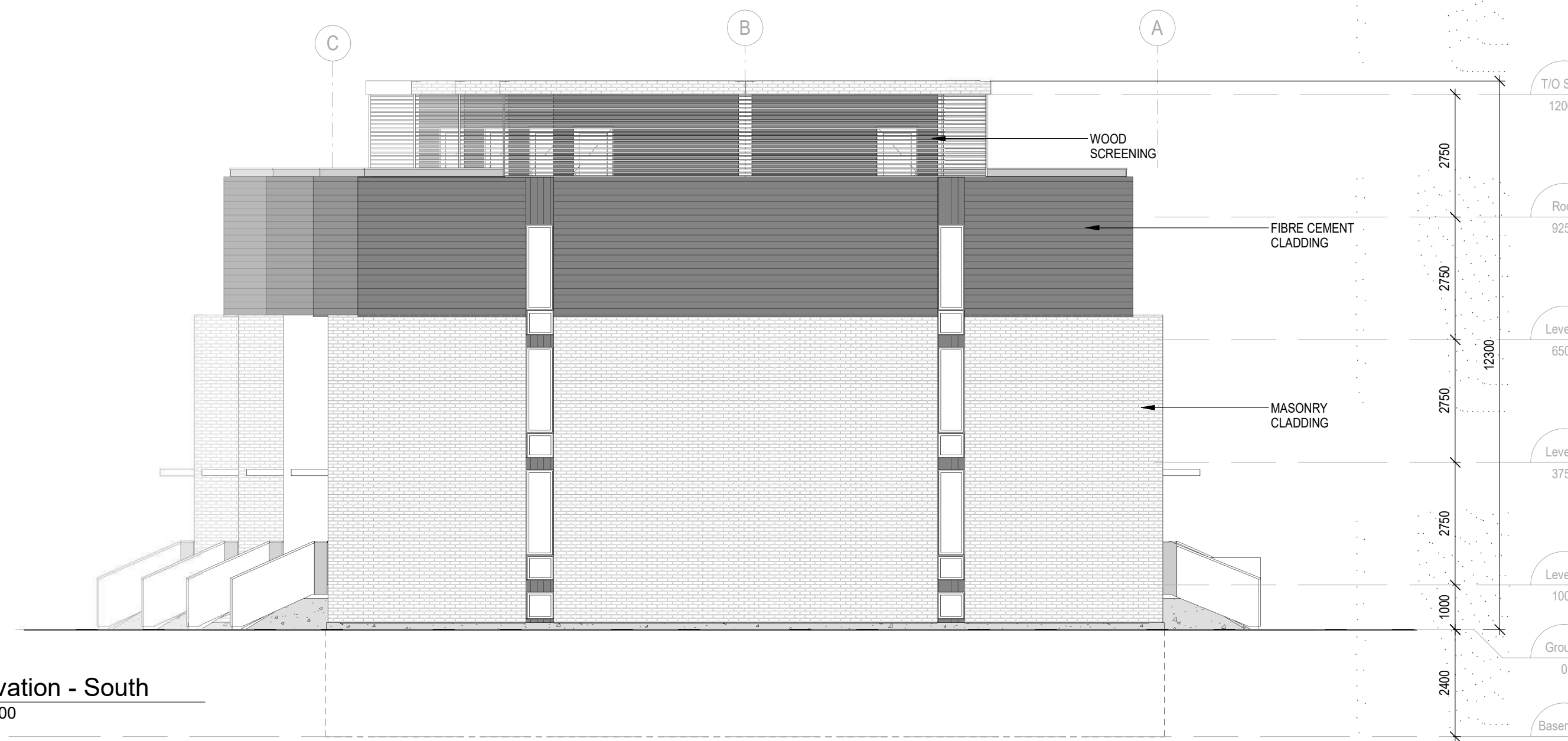

4 Elevation - South
1:100

CLIENT:
Arjun Kumar / 2182402 Ontario Inc.
28 Pinewood Trail, Mississauga ON
tel: (647) 990-4290
email: AKumar@live.ca

CONSULTANT:
CUMULUS ARCHITECTS INC. 160 Pears Ave. - Suite 300
Toronto, ON M5R 3P8
416-539-0763 www.cumulusarch.com



This drawing, as an instrument of service, is the property of Cumulus Architects Inc., the copyright in the same being reserved to them. No reproduction is allowed without the permission of Cumulus Architects Inc. and when made must bear its name.
This drawing is not to be scaled. The contractor is to verify dimensions and data noted herein for conformity with the conditions on site and is responsible for reporting in writing any discrepancy to Cumulus Architects Inc. for adjustment.
Cumulus will not be liable for any claims or damages arising from the unauthorized use of this drawing or any portion thereof.



ALL OF LOTS 439, 440 AND 441, REGISTERED PLAN TOR-4 AND PEEL STANDARD CONDOMINIUM PLAN No. 830, CITY OF TORONTO (FORMERLY CITY OF YORK) NTS

Address: 5, 7, 9 Beverley St.
Legal Description: ALL OF LOTS 439, 440 AND 441, REGISTERED PLAN TOR-4 AND PEEL STANDARD CONDOMINIUM PLAN No. 830, CITY OF TORONTO (FORMERLY CITY OF YORK)
Zoning: R3-69

No.	Description	Date
PROJECT:	Phase 2	
PROJECT NO.:	21001	
CHECKED:	Checker	
DRAWING NO.:		A400
TITLE: BUILDING ELEVATIONS - PHASE 2		
PROJECT NO. 21001		
7198 Airport Rd. Mississauga, ON L4T 1E9		