

NO.	ISSUED	DATE
1	RE-ZONING APPLICATION	2021.10.01
2	REISSUED FOR BSA	2022.09.12
3	CLIENT REVIEW	2023.02.08

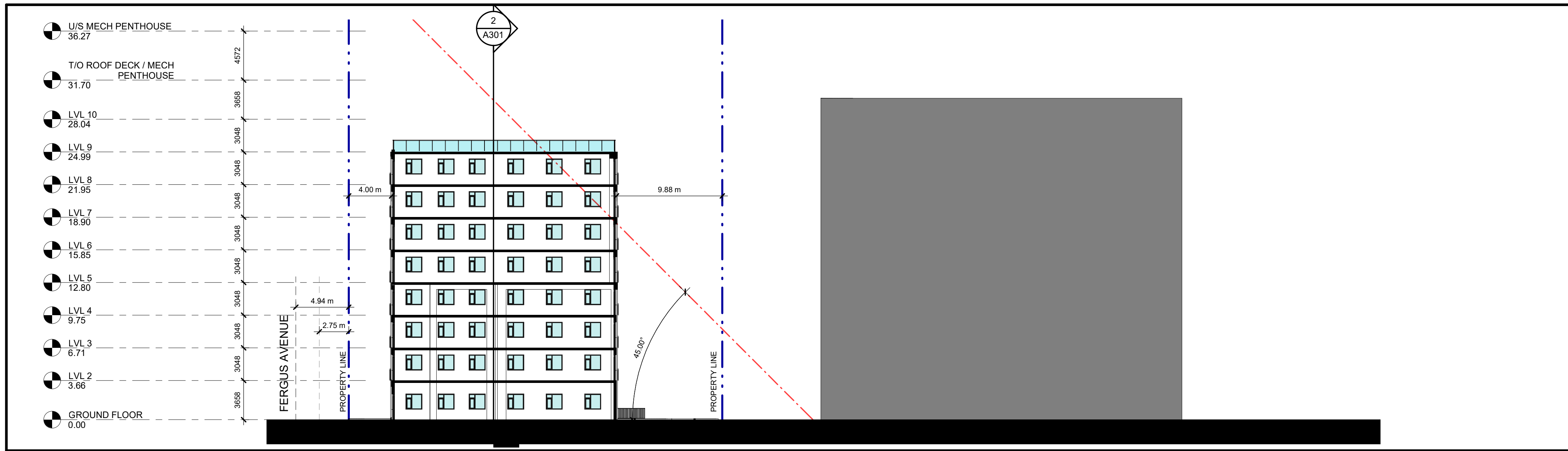

3 SECTION C
A301 1 : 250

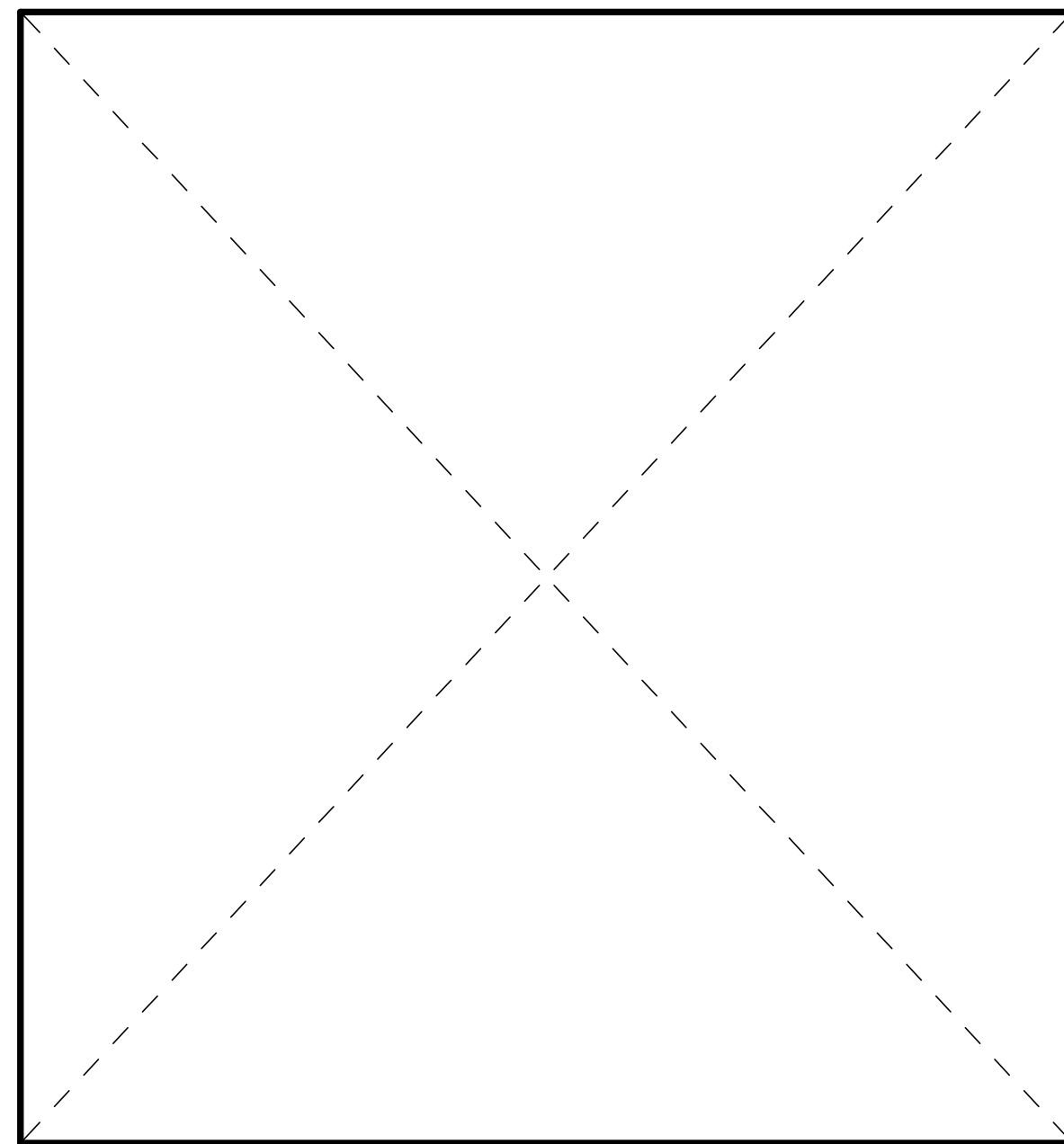
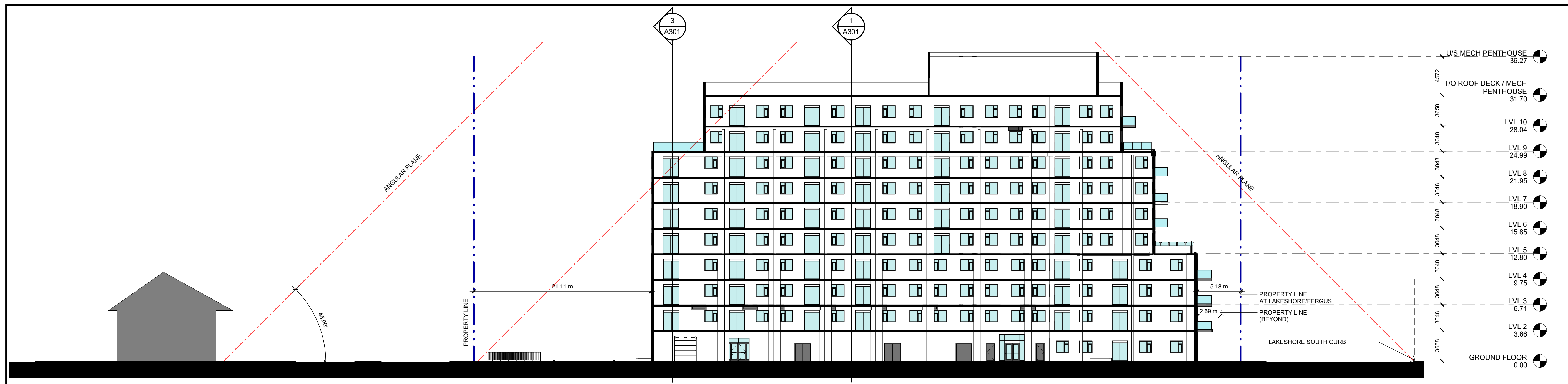

2 SECTION B
A301 1 : 250

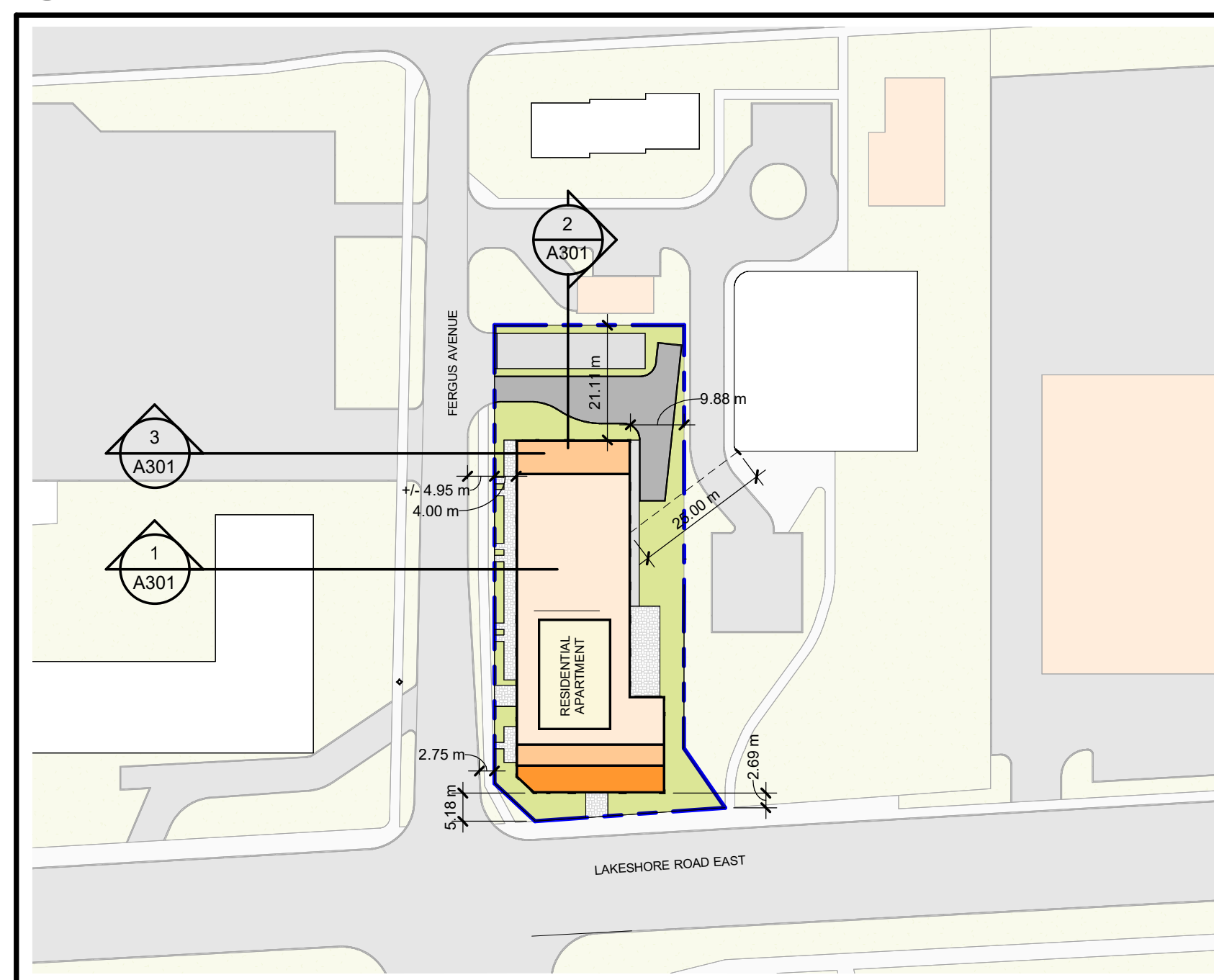

4 ANGULAR PLAN - KEY PLAN
A301 1 : 1000

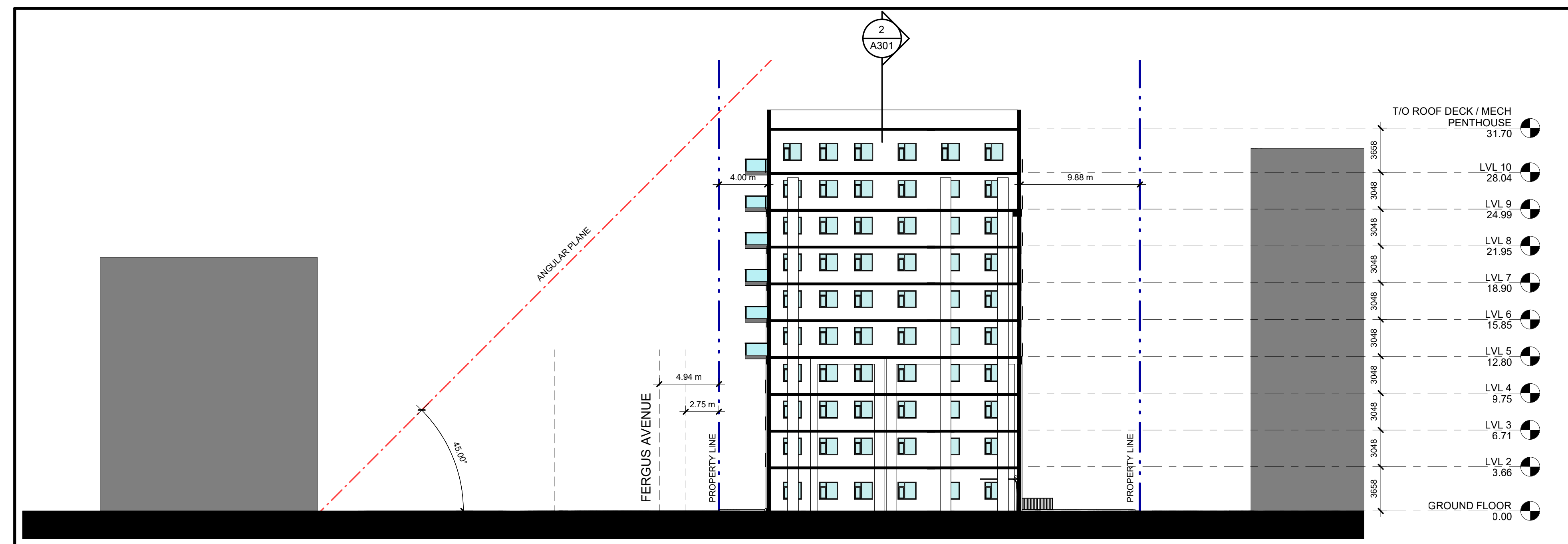

1 SECTION A
A301 1 : 250

DO NOT SCALE DRAWINGS. USE ONLY DRAWINGS MARKED "ISSUED FOR CONSTRUCTION". VERIFY CONFIGURATIONS AND DIMENSIONS ON SITE BEFORE BEGINNING WORK. NOTIFY ARCHITECT IMMEDIATELY OF ANY ERRORS, OMISSIONS OR DISCREPANCIES.

CHAMBERLAIN ARCHITECT SERVICES LIMITED AND CHAMBERLAIN CONSTRUCTION SERVICES LIMITED HAVE SIMILAR OWNERSHIP.

CHAMBERLAIN ARCHITECT SERVICES LIMITED HAS COPYRIGHT. CONSTRUCTING A SUBSTANTIALLY SIMILAR BUILDING WITHOUT PERMISSION MAY INFRINGE THE COPYRIGHT OWNERS RIGHTS. MAKING MINOR CHANGES TO PLANS DOES NOT NECESSARILY AVOID COPYRIGHT INFRINGEMENT. INNOCENT INFRINGEMENT IS NOT A DEFENSE TO COPYRIGHT INFRINGEMENT. ©

SEAL

**RESIDENTIAL
MID-RISE**

1303 LAKESHORE RD E
MISSISSAUGA, ON

SHEET NAME

ANGULAR PLANE

START DATE **JUNE 2021**

DRAWN BY **Author**

CHECKED BY **Checker**

SCALE **As indicated**

PROJECT NO. **121027**

DRAWING

A301

C:\Users\myungj\Documents\121027 - 1303 Lakeshore MISS - Site Plan - Central - mdsalawc@chamberlainpd.com.rvt