

LEGEND	
×	127.42EX EXISTING GROUND ELEVATIONS
×	126.38TC EXISTING TOP OF CURB ELEVATIONS
×	126.89 PROPOSED GROUND ELEVATIONS
×	127.46TC PROPOSED TOP OF CURB ELEVATIONS
×	126.79TW PROPOSED TOP OF WALL ELEVATIONS
×	126.79BW PROPOSED BOTTOM OF WALL ELEVATIONS
—	2.0% PROPOSED SLOPE
█	PROPOSED RETAINING WALL
○	EXISTING STORM MANHOLE
●	EXISTING SANITARY MANHOLE
○	PROPOSED STORM MANHOLE
□	PROPOSED CATCHBASIN
⊕	PROPOSED AREA DRAIN
---	TREE PROTECTION HOARDING

HUSSON
ENGINEERING + MANAGEMENT
P. 905.709.5895
300 CAGNEY WOODS COURT, SUITE 104
MARRICKVILLE, ON L0C 0G9
HUSSON.CA

Revisions:		
No.	Revision:	Date:



1.	Issued for Rezoning Application	Nov. 7, 2022
No.	Issued For:	Date:

Client
KJC PROPERTIES INC.

805 Dundas Street East, Mississauga, ON.
Proposed Residential Development

Drawing Title:
GRADING PLAN

Scale:	1 : 250
Drawn by:	W.S.
Checked by:	M.L.P.
Project No.:	221285
Date:	NOV. 7, 2022
Drawing No.:	C100

- REGION OF PEEL NOTES**
1. ALL MATERIALS AND CONSTRUCTION METHODS MUST CORRESPOND TO THE CURRENT PEEL PUBLIC WORKS STANDARDS AND SPECIFICATIONS.
 2. WATERMAIN AND / OR WATER SERVICE MATERIALS 100 mm (4") AND LARGER MUST BE DR 18 PVC PIPE MANUFACTURED TO A.W.W.A. SPEC. C900-16 SPEC COMPLETE WITH TRACER WIRE, SIZE 50 mm (2") AND SMALLER MUST BE TYPE "K" SOFT COPPER PIPE PER A.S.I.M. 888-89 SPECIFICATION.
 3. WATERMANS AND / OR WATER SERVICES ARE TO HAVE A MINIMUM COVER OF 1.7 m (5'6") WITH A MINIMUM HORIZONTAL SPACING OF 1.2 m (4") FROM THEMSELVES AND ALL OTHER UTILITIES.
 4. PROVISIONS FOR FLUSHING WATER LINE PRIOR TO TESTING, ETC. MUST BE PROVIDED WITH AT LEAST A 50 mm (2") OUTLET ON 100 mm (4") AND LARGER LINES. COPPER LINES ARE TO HAVE FLUSHING POINTS AT THE END, THE SAME SIZE AS THE LINE. THEY MUST ALSO BE HOSED OR PIPED TO ALLOW THE WATER TO DRAIN ONTO A PARKING LOT OR DOWN A DRAIN. ON FIRE LINES, FLUSHING OUTLET TO BE 100 mm (4") DIAMETER MINIMUM ON A HYDRANT.
 5. ALL CURB STOPS TO BE 3.0 m (10') OFF THE FACE OF THE BUILDING UNLESS OTHERWISE NOTED.
 6. HYDRANT AND VALVE SET TO REGION STANDARD 1 - 6 - 1 DIMENSION A AND B, 0.7 m (2') AND 0.9 m (3') AND TO HAVE PUMPER NOZZLE.
 7. WATERMANS TO BE INSTALLED TO GRADES AS SHOWN ON APPROVED SITE PLAN. COPY OF GRADE SHEET MUST BE SUPPLIED TO INSPECTOR PRIOR TO COMMENCEMENT OF WORK, WHERE REQUESTED BY INSPECTOR.
 8. WATERMANS MUST HAVE A MINIMUM VERTICAL CLEARANCE OF 0.3 m (12") OVER / 0.5 m (20") UNDER SEWERS AND ALL OTHER UTILITIES WHEN CROSSING.
 9. ALL PROPOSED WATER PIPING MUST BE ISOLATED FROM EXISTING LINES IN ORDER TO ALLOW INDEPENDENT PRESSURE TESTING AND CHLORINATING FROM EXISTING SYSTEMS.
 10. ALL LIVE TAPPING AND OPERATION OF REGION WATER VALVES SHALL BE ARRANGED THROUGH THE REGIONAL INSPECTOR ASSIGNED OR BY CONTACTING THE OPERATIONS AND MAINTENANCE DIVISION.
 11. LOCATION OF ALL EXISTING UTILITIES IN THE FIELD TO BE ESTABLISHED BY THE CONTRACTOR.
 12. THE CONTRACTOR(S) SHALL BE SOLELY RESPONSIBLE FOR LOCATES, EXPOSING, SUPPORTING AND PROTECTING OF ALL UNDERGROUND AND OVERHEAD UTILITIES AND STRUCTURES EXISTING AT THE TIME OF CONSTRUCTION IN THE AREA OF THEIR WORK WHETHER SHOWN ON THE PLANS OR NOT AND FOR ALL REPAIRS AND CONSEQUENCES RESULTING FROM DAMAGE TO SAME.
 13. THE CONTRACTOR(S) SHALL BE SOLELY RESPONSIBLE TO GIVE 72 HOURS WRITTEN NOTICE TO THE UTILITIES PRIOR TO CROSSING SUCH UTILITIES. FOR THE PURPOSE OF INSPECTION BY THE CONCERNED UTILITY. THIS INSPECTION WILL BE FOR THE DURATION OF THE CONSTRUCTION, WITH THE CONTRACTOR RESPONSIBLE FOR ALL COSTS ARISING FROM SUCH INSPECTION.
 14. ALL PROPOSED WATER PIPING MUST BE ISOLATED THROUGH A TEMPORARY CONNECTION THAT SHALL INCLUDE AN APPROPRIATE CROSS-CONNECTION CONTROL DEVICE, CONSISTENT WITH THE DEGREE OF HAZARD, FOR BACKFLOW PREVENTION OF THE ACTIVE DISTRIBUTION SYSTEM, CONFORMING TO REGION OF PEEL STANDARDS 1-7-7 OR 1-7-8.

- GENERAL NOTES**
1. ALL WORKS TO BE CONSTRUCTED IN ACCORDANCE WITH CURRENT CITY OF MISSISSAUGA STANDARDS, REGION OF PEEL STANDARDS, OPSS & OPSS WHERE CONFLICT OCCURS, CITY OF MISSISSAUGA STANDARDS TO GOVERN FOR STORMWATER, ROADWORKS & INTERNAL GRADING; REGION OF PEEL STANDARDS TO GOVERN FOR SANITARY & WATERMAIN INSTALLATION.
 2. ALL TRENCHES & EARTH EXCAVATION TO BE REMOVED AND RELOCATED TO AN APPROVED SITE.
 3. THE CONTRACTOR SHALL BE RESPONSIBLE FOR THE DETAILED LAYOUT OF THE WORK. THE ENGINEER WILL CONFIRM ALL BENCHMARK ELEVATIONS AND HORIZONTAL ALIGNMENT.
 4. ALL PROPERTY BARS TO BE PRESERVED AND REPLACED BY O.L.S. AT CONTRACTOR'S EXPENSE IF REMOVED DURING CONSTRUCTION.
 5. THE CONTRACTOR SHALL MAKE HIS OWN ARRANGEMENTS FOR THE SUPPLY OF TEMPORARY WATER & POWER.
 6. IF REQUIRED, DEWATERING TO BE CARRIED OUT IN ACCORDANCE WITH OPSS-517 & 518 TO MAINTAIN ALL TRENCHES IN A DRY CONDITION. THE CONTRACTOR IS RESPONSIBLE FOR OBTAINING M.O.E. PERMIT IF REQUIRED.
 7. ALL ENGINE DRIVEN PUMPS TO BE ADEQUATELY SILENCED, SUITABLE FOR OPERATION IN A RESIDENTIAL DISTRICT.
 8. THE UTILITIES SHOWN ON PLANS ARE APPROXIMATE ONLY & CONTRACTOR TO CONFIRM LOCATIONS IN ADVANCE OF CONSTRUCTION.
 9. THE CONTRACTOR IS RESPONSIBLE TO NOTIFY ALL UTILITY COMPANIES PRIOR TO COMMENCING WORK & CO-ORDINATE CONSTRUCTION ACCORDINGLY.
 10. THE LOCATION AND ELEVATION OF ALL EXISTING SERVICES AND UTILITIES ARE TO BE VERIFIED IN THE FIELD BY THE CONTRACTOR. THE CONTRACTOR SHALL BE RESPONSIBLE FOR THE RESTORATION AND/OR REPAIR OF EXISTING UTILITIES DISTURBED DURING CONSTRUCTION.
 11. ALL AREAS BEYOND THE SITE PLAN WHICH ARE DISTURBED DURING CONSTRUCTION SHALL BE RESTORED TO THE SATISFACTION OF THE AUTHORITY HAVING JURISDICTION AT THE EXPENSE OF THE CONTRACTOR.
 12. ALL WORK SHALL BE COMPLETED IN ACCORDANCE WITH THE "OCCUPATIONAL HEALTH AND SAFETY ACT". THE GENERAL CONTRACTOR SHALL BE DEEMED TO BE THE CONSTRUCTOR AS DEFINED IN THE ACT.
 13. ALL DIMENSIONS SHALL BE CHECKED AND VERIFIED IN THE FIELD BY THE CONTRACTOR PRIOR TO THE START OF CONSTRUCTION. ANY DISCREPANCIES SHALL BE REPORTED IMMEDIATELY TO THE ENGINEER.
 14. ROAD AND BOULEVARD RESTORATION AS PER CITY OF MISSISSAUGA ROAD CUT PERMIT.
 15. THE GEOTECHNICAL SUITABILITY OF ALL THE FILL MATERIAL WILL BE ASSESSED BY THE GEOTECHNICAL ENGINEER.
 16. GEOTECHNICAL ENGINEER TO CONFIRM SUITABILITY OF ROAD MATERIAL DEPTHS BASED ON SUB-BASE MATERIAL.
 17. MONITORING WELLS TO BE DECOMMISSIONED OR ADJUSTED TO SUIT GRADE AS PER GEOTECHNICAL ENGINEER.

- DRIVEWAY NOTES**
1. GRANULAR 'A' & 'B' BASE TO BE COMPACTED TO 98% OF THE MATERIAL'S RESPECTIVE REGION OF PEEL STANDARDS, OPSS & OPSS WHERE CONFLICT OCCURS, CITY OF MISSISSAUGA STANDARDS TO GOVERN FOR SANITARY & WATERMAIN INSTALLATION.
 2. THE TOP 1.0m OF THE SUB-BASE SHALL BE COMPACTED TO A MINIMUM OF 98% OF STANDARD PROCTOR DENSITY WITHIN 2% OF OPTIMUM MOISTURE CONTENT.
 3. SUBGRADE TO BE PROOF ROLLED & CERTIFIED BY GEOTECHNICAL ENGINEER PRIOR TO PLACING GRANULAR MATERIAL.
 4. DRIVEWAYS & PARKING LOT TO BE CONSTRUCTED AS PER RECOMMENDATIONS OF GEOTECHNICAL ENGINEER.
 5. ALL GRANULAR AND ASPHALT MATERIAL PLACEMENT TO BE IN ACCORDANCE WITH CITY OF MISSISSAUGA STANDARD 2220.050.
 6. ALL CONCRETE SIDEWALKS TO BE CONSTRUCTED IN ACCORDANCE WITH CITY OF MISSISSAUGA STANDARD 2240.010.
 7. ALL PEDESTRIAN SIDEWALK ENTRANCES AT INTERSECTIONS TO BE CONSTRUCTED IN ACCORDANCE WITH OPSS 350.010.

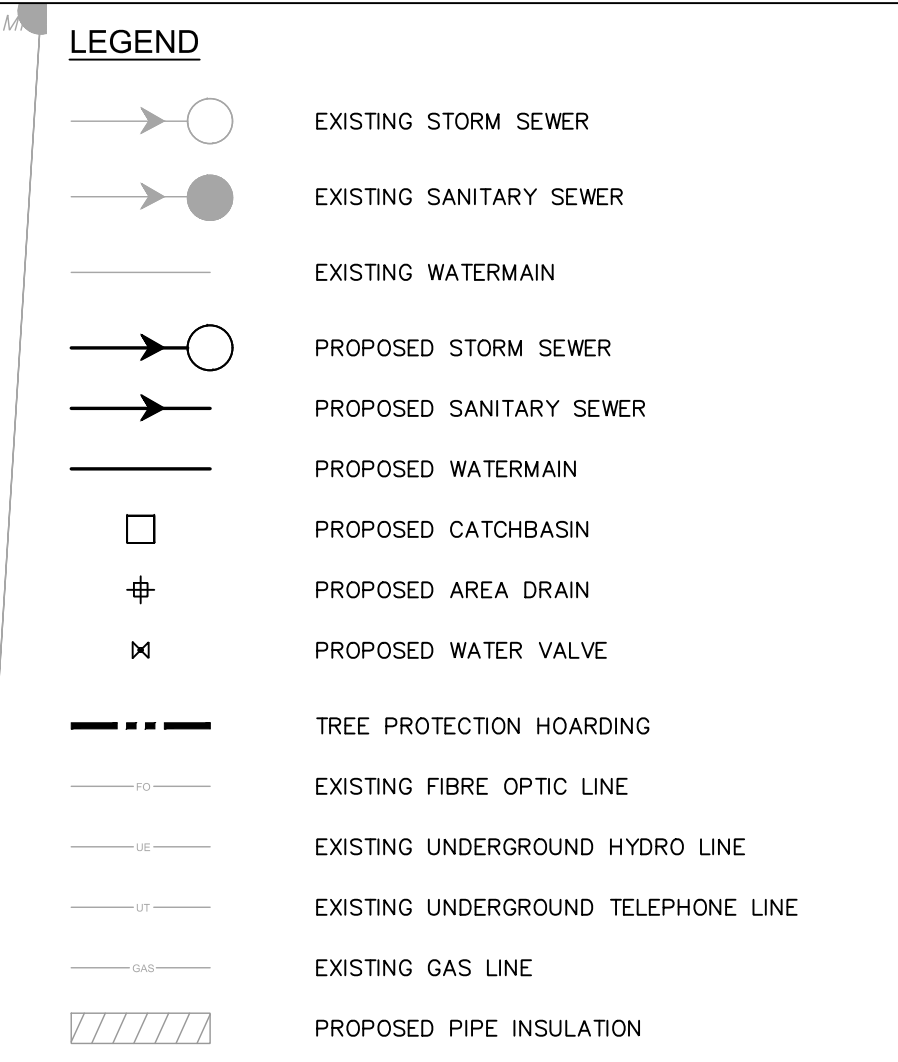
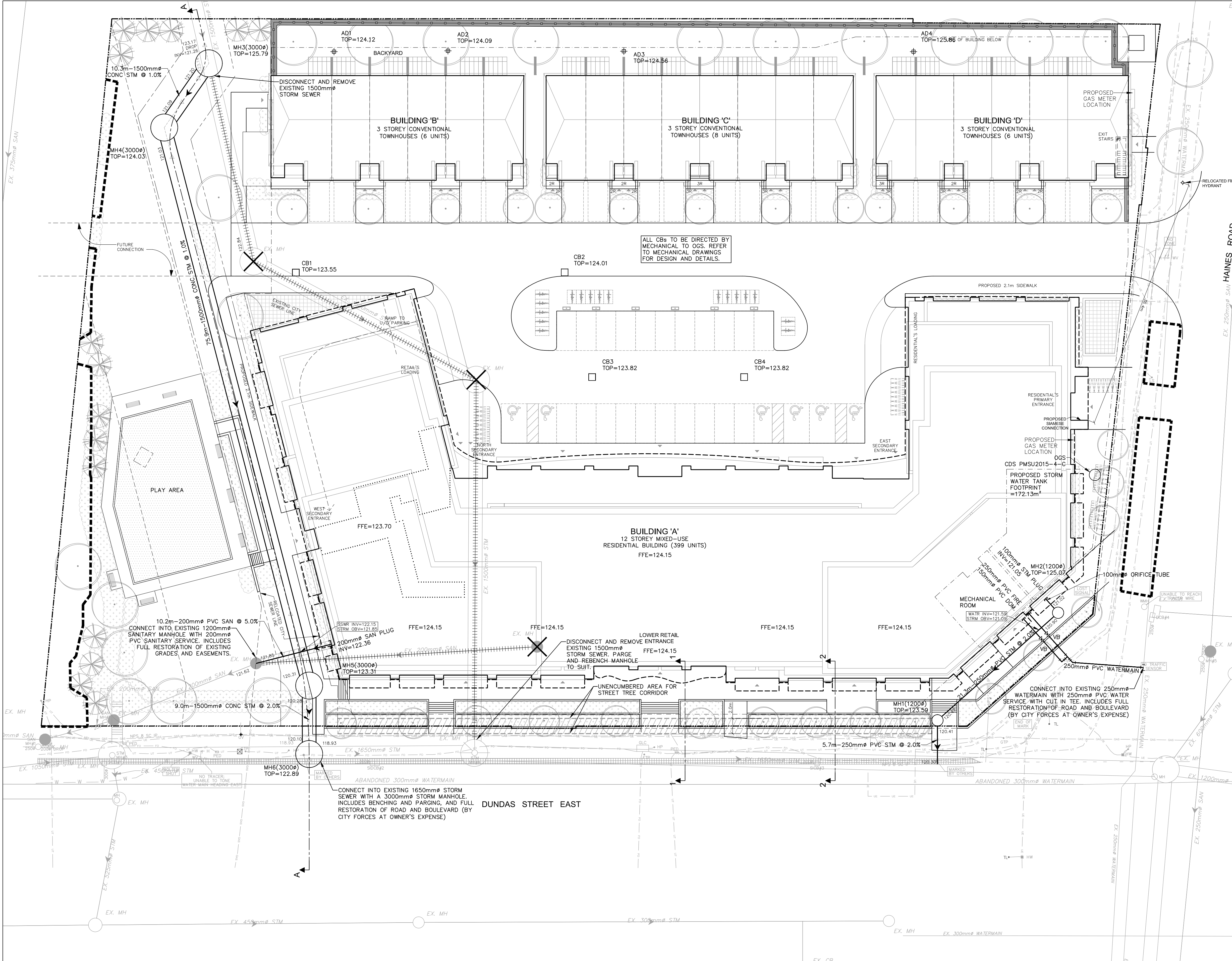

- GENERAL NOTES**
- ALL WORKS TO BE CONSTRUCTED IN ACCORDANCE WITH CURRENT CITY OF MISSISSAUGA STANDARDS, REGION OF PEEI STANDARDS, OPSD & OPSS. WHERE CONFLICT OCCURS, CITY OF MISSISSAUGA STANDARDS TO GOVERN FOR STORMWATER, ROADWORKS & INTERNAL GRADING, REGION OF PEEI STANDARDS TO GOVERN FOR SANITARY & WATERMAIN INSTALLATION.
 - ALL TOPSOIL & EARTH EXCAVATION TO BE REMOVED AND RELOCATED TO AN APPROVED SITE.
 - THE CONTRACTOR SHALL BE RESPONSIBLE FOR THE DETAILED LAYOUT OF THE WORK. THE ENGINEER WILL CONFIRM ALL BENCHMARK ELEVATIONS AND HORIZONTAL ALIGNMENT.
 - ALL PROPERTY BARS TO BE PRESERVED AND REPLACED BY O.L.S. AT CONTRACTOR'S EXPENSE IF REMOVED DURING CONSTRUCTION.
 - THE CONTRACTOR SHALL MAKE HIS OWN ARRANGEMENTS FOR THE SUPPLY OF TEMPORARY WATER & POWER.
 - IF REQUIRED, Dewatering TO BE CARRIED OUT IN ACCORDANCE WITH OPSD-517 & 518 TO MAINTAIN ALL TRENCHES IN A DRY CONDITION. THE CONTRACTOR IS RESPONSIBLE FOR OBTAINING M.O.E. PERMIT IF REQUIRED.
 - ALL ENGINE DRIVEN PUMPS TO BE ADEQUATELY SILENCED, SUITABLE FOR OPERATION IN A RESIDENTIAL DISTRICT.
 - THE UTILITIES SHOWN ON PLANS ARE APPROXIMATE ONLY & CONTRACTOR TO CONFIRM LOCATIONS IN ADVANCE OF CONSTRUCTION.
 - THE CONTRACTOR IS RESPONSIBLE TO NOTIFY ALL UTILITY COMPANIES PRIOR TO COMMENCING WORK & CO-ORDINATE CONSTRUCTION ACCORDINGLY.
 - THE LOCATION AND ELEVATION OF ALL EXISTING SERVICES AND UTILITIES ARE TO BE VERIFIED IN THE FIELD BY THE CONTRACTOR. THE CONTRACTOR SHALL BE RESPONSIBLE FOR THE RESTORATION AND/OR REPAIR OF EXISTING UTILITIES DISTURBED DURING CONSTRUCTION.
 - ALL AREAS BEYOND THE SITE PLAN WHICH ARE DISTURBED DURING CONSTRUCTION SHALL BE RESTORED TO THE SATISFACTION OF THE AUTHORITY HAVING JURISDICTION AT THE EXPENSE OF THE CONTRACTOR.
 - ALL WORK SHALL BE COMPLETED IN ACCORDANCE WITH THE OCCUPATIONAL HEALTH AND SAFETY ACT. THE GENERAL CONTRACTOR SHALL BE DEEMED TO BE THE CONTRACTOR AS DEFINED IN THE ACT.
 - ALL DIMENSIONS SHALL BE CHECKED AND VERIFIED IN THE FIELD BY THE CONTRACTOR PRIOR TO THE START OF CONSTRUCTION. ANY DISCREPANCIES SHALL BE REPORTED IMMEDIATELY TO THE ENGINEER.
 - ROAD AND BOULEVARD RESTORATION AS PER CITY OF MISSISSAUGA ROAD OUT PERMIT.
 - THE GEOTECHNICAL SUITABILITY OF ALL THE FILL MATERIAL WILL BE ASSESSED BY THE GEOTECHNICAL ENGINEER.
 - GEOTECHNICAL ENGINEER TO CONFIRM SUITABILITY OF ROAD MATERIAL DEPTHS BASED ON SUB-BASE MATERIAL.
 - MONITORING WELLS TO BE DECOMMISSIONED OR ADJUSTED TO SUIT GRADE AS PER GEOTECHNICAL ENGINEER.

- REGION OF PEEI NOTES**
- ALL MATERIALS AND CONSTRUCTION METHODS MUST CORRESPOND TO THE CURRENT PEEI PUBLIC WORKS STANDARDS AND SPECIFICATIONS.
 - WATERMAIN AND / OR WATER SERVICE MATERIALS 100 mm (4") AND LARGER MUST BE DR 18 PVC PIPE MANUFACTURED TO A.W.W.A. SPEC. 900-18 SPEC. COMPLETE WITH TRACER WIRE, SIZE 50 mm (2") AND SMALLER SHALL BE TYPE K'SOFT COPPER PIPE PER A.S.T.M. B88-49 SPECIFICATION.
 - WATERMANS AND / OR WATER SERVICES ARE TO HAVE A MINIMUM COVER OF 1.7 m (5'6") WITH A MINIMUM HORIZONTAL SPACING OF 1.2 m (4') FROM THEMSELVES AND ALL OTHER UTILITIES.
 - PROVISIONS FOR FLUSHING WATER LINE PRIOR TO TESTING, ETC. MUST BE PROVIDED WITH AT LEAST A 50 mm (2") OUTLET ON 100 mm (4") AND LARGER LINES. COPPER LINES ARE TO HAVE FLUSHING POINTS AT THE END, THE SAME AS THE LINE. THEY MUST ALSO BE HOSED OR PIPED TO ALLOW THE WATER TO DRAIN ONTO A PARKING LOT OR DOWN A DRAIN. ON FIRE LINES, FLUSHING OUTLET TO BE 100 mm (4") DIAMETER MINIMUM ON A HYDRANT.
 - ALL CURB STOPS TO BE 3.0 m (10') OFF THE FACE OF THE BUILDING UNLESS OTHERWISE NOTED.
 - HYDRANT AND VALVE SET TO REGION STANDARD 1 - 6 - 1 DIMENSION A AND B, 0.7 m (2') AND 0.9 m (3') AND TO HAVE PUMPER NOZZLE.
 - WATERMANS TO BE INSTALLED TO GRADES AS SHOWN ON APPROVED SITE PLAN. COPY OF GRADE SHEET MUST BE SUPPLIED TO INSPECTOR PRIOR TO COMMENCEMENT OF WORK, WHERE REQUESTED BY INSPECTOR.
 - WATERMANS MUST HAVE A MINIMUM VERTICAL CLEARANCE OF 0.3 m (12") OVER / 0.5 m (20") UNDER SEWERS AND ALL OTHER UTILITIES WHEN CROSSING.
 - ALL PROPOSED WATER PIPING MUST BE ISOLATED FROM EXISTING LINES IN ORDER TO ALLOW INDEPENDENT PRESSURE TESTING AND COLORINATING FROM EXISTING SYSTEMS.
 - LOCATION AND OPERATION OF REGION WATER VALVES SHALL BE ARRANGED THROUGH THE REGIONAL INSPECTOR ASSIGNED OR BY CONTACTING THE OPERATIONS AND MAINTENANCE DIVISION.
 - LOCATION OF ALL EXISTING UTILITIES IN THE FIELD TO BE ESTABLISHED BY THE CONTRACTOR.
 - THE CONTRACTOR(S) SHALL BE SOLELY RESPONSIBLE FOR LOCATES, EXPOSING, SUPPORTING AND PROTECTING OF ALL UNDERGROUND AND OVERHEAD UTILITIES AND STRUCTURES EXISTING AT THE TIME OF CONSTRUCTION IN THE AREA OF THEIR WORK WHETHER SHOWN ON THE PLANS OR NOT AND FOR ALL REPAIRS AND CONSEQUENCES RESULTING FROM DAMAGE TO SAME.
 - THE CONTRACTOR(S) SHALL BE SOLELY RESPONSIBLE TO GIVE 72 HOURS WRITTEN NOTICE TO THE UTILITIES PRIOR TO CROSSING SUCH UTILITIES. FOR THE PURPOSE OF INSPECTION BY THE CONCERNED UTILITY. THIS INSPECTION WILL BE FOR THE DURATION OF THE CONSTRUCTION, WITH THE CONTRACTOR RESPONSIBLE FOR ALL COSTS ARISING FROM SUCH INSPECTION.
 - ALL PROPOSED WATER PIPING MUST BE ISOLATED THROUGH A TEMPORARY CONNECTION THAT SHALL INCLUDE AN APPROPRIATE CROSS-CONNECTION CONTROL DEVICE, CONSISTENT WITH THE DEGREE OF HAZARD, FOR BACKFLOW PREVENTION OF THE ACTIVE DISTRIBUTION SYSTEM, CONFORMING TO REGION OF PEEI STANDARDS 1-7-7 OR 1-7-8.

- WATERMAIN NOTES**
- BEDDING & EMBEDMENT TO REGION OF PEEI STANDARD 1-5-1. WATERMAIN SUPPORT BRIDGING DISTURBED GROUND TO REGION OF PEEI STANDARD 1-5-2.
 - TRENCH BACKFILL TO BE SELECT NATIVE MATERIAL AS APPROVED BY ENGINEER OR IMPORTED GRANULAR MATERIAL.
 - SERVICE CONNECTIONS TO REGION OF PEEI STANDARD 1-6-4. FIRE LINE AND DOMESTIC CONNECTION TO REGION OF PEEI STANDARD 1-6-4.
 - BEDDING & EMBEDMENT MATERIAL TO BE COMPACTED TO A DRY DENSITY OF AT LEAST 95% OF THE MATERIAL'S SPMD.
 - MINIMUM COVER ON WATERMAIN AND SERVICES TO BE 1.7m BELOW FINISHED GRADE.
 - CLEARANCE BETWEEN WATERMAIN AND SEWERS TO BE A MINIMUM OF 0.5m VERTICAL WHERE WATER MAIN IS ABOVE SEWER OR 2.5m MINIMUM HORIZONTAL SEPARATION.
 - HYDRANT AND VALVE SET TO BE LIVE TAPPED TO MAIN.
 - FOLLOWING TESTING, CONTRACTOR SHALL OPERATE EACH WATER SERVICE TO VERIFY FULL FLOW AND PRESSURE AT THE CURB STOP TO THE SATISFACTION OF THE ENGINEER.
 - VALVE & BOX - MUELLER A769 WITH GUIDE PLATE; CLOW-BIBBY VB 1100/RB45.
 - MECHANICAL JOINT FITTINGS - ANSI A21.53 (A.W.W.A. C153) SPECIFICATIONS; HYDROTEC FITTING SHALL BE USED WITH HYDROTEC PIPE INSTALLATION.
 - BACKFLOW PREVENTORS - WATTS SERIES 900 OR 9D; CLAYTON VALVE MODEL 3 R OR R.P.; FEBCO 825Y.
 - ALL PVC WATERMAIN SHALL BE EQUAL TO ANWA C-900 CLASS 150, DR 18.
 - ALL PVC WATERMAIN SHALL BE INSTALLED WITH A 12 GAUGE STRANDED COPPER TWJ TRACER WIRE IN ACCORDANCE WITH REGION OF PEEI STANDARDS.
 - VALVE IN BOXES SHALL BE INSTALLED AS PER REGION OF PEEI STD. 1-3-8.
 - MAINLINE VALVES TO BE RESTRAINED AS PER REGION OF PEEI STD. 1-3-2A. CATHODIC PROTECTION IS REQUIRED ON ALL METALLIC FITTINGS AS PER REGION OF PEEI STANDARDS.
 - THE OPERATION OF EXISTING WATERMAIN VALVES SHALL BE CONDUCTED AS REQUIRED BY THE REGION OF PEEI.

- STORM SEWER NOTES**
- BEDDING & EMBEDMENT MATERIAL TO BE COMPACTED TO A DRY DENSITY OF AT LEAST 95% OF THE MATERIAL'S SPMD.
 - BEDDING & EMBEDMENT TO OPSD 802.010 (FLEXIBLE PIPE) GRANULAR 'A' EMBEDMENT.
 - MAIN SEWERS SHALL BE PVC PIPE (OPSS 410), MIN. PIPE STIFFNESS SHALL BE 320kPa. ALL PIPE TO BE JOINED WITH A GASKETED BELL AND SPIGOT SYSTEM. WHERE COVER OVER THE SPRING LINE OF THE SEWER IS LESS THAN 1.50m, USE INSULATION.
 - ALL CATCH BASIN FRAMES AND GRATES AS PER OPSD 400.020.

- SANITARY SEWER NOTES**
- BEDDING & EMBEDMENT TO OPSD - 802.010, GRANULAR 'A' BEDDING.
 - TRENCH BACKFILL TO BE SELECT NATIVE MATERIAL AS APPROVED BY ENGINEER OR IMPORTED GRANULAR MATERIAL.
 - SERVING FOR COMMERCIAL, BUILDINGS TO REGION OF PEEI STANDARD 2-4-2 AND 1-8-4.
 - BEDDING & EMBEDMENT MATERIAL TO BE COMPACTED TO A DRY DENSITY OF AT LEAST 95% OF THE MATERIAL'S STANDARD PROCTOR MAXIMUM DRY DENSITY (SPMD).
 - CLEAR STONE WRAPPED WITH FILTER FABRIC CAN BE SUBSTITUTED FOR EMBEDMENT MATERIAL IF APPROVED BY THE GEOTECHNICAL ENGINEER.
 - SANITARY SEWER - SDR 35 PVC WITH MINIMUM PIPE STIFFNESS OF 320kPa - MANUFACTURED TO C.S.A. STANDARD B182.2 (A.S.T.M. SPECIFICATION D 3034) WITH RUBBER GASKETED BELL AND SPIGOT JOINTS.
 - SANITARY SEWER BEDDING SHALL BE CLASS 'B' BEDDING AS PER REGION OF PEEI STD. 2-3-1, UNLESS OTHERWISE NOTED.
 - ALL SEWERS CONSTRUCTED WITH GRADES 0.3% OR LESS, SHALL BE INSTALLED USING A LASER AND CHECKED PRIOR TO BACKFILL AT THE CONTRACTORS EXPENSE.

ALL CBs TO BE DIRECTED BY MECHANICAL TO OGS. REFER TO MECHANICAL DRAWINGS FOR DESIGN AND DETAILS.

HUSSON
ENGINEERING + MANAGEMENT
P. 905.709.5826
300 CACHERWOOD COURT, SUITE 104
MISSISSAUGA, ON L4X 1G3
HUSSON.CA

No.	Revision	Date



No.	Issued For	Date
1.	Issued for Reasoning Application	Nov. 7, 2022

Client:
KUC PROPERTIES INC.
805 Dundas Street East, Mississauga, ON.
Proposed Residential Development

Drawing Title:
SERVICING PLAN

Scale:
1 : 250

Drawn by:
W.S.

Checked by:
M.L.P.

Project No.:
221285

Date:
NOV. 7, 2022

Drawing No.:
C101

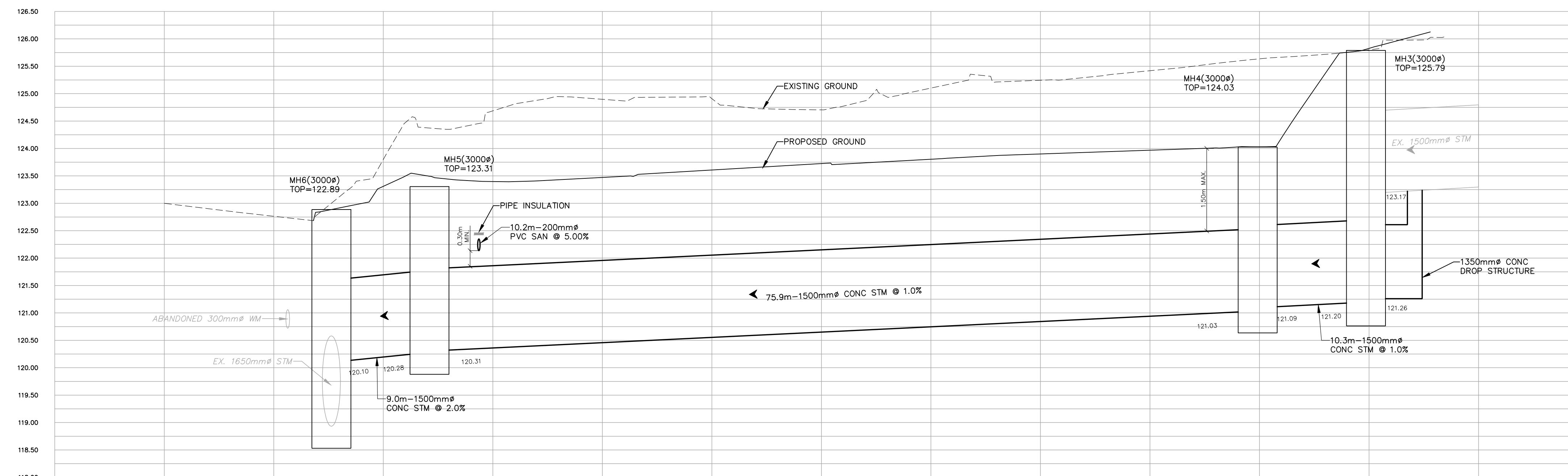
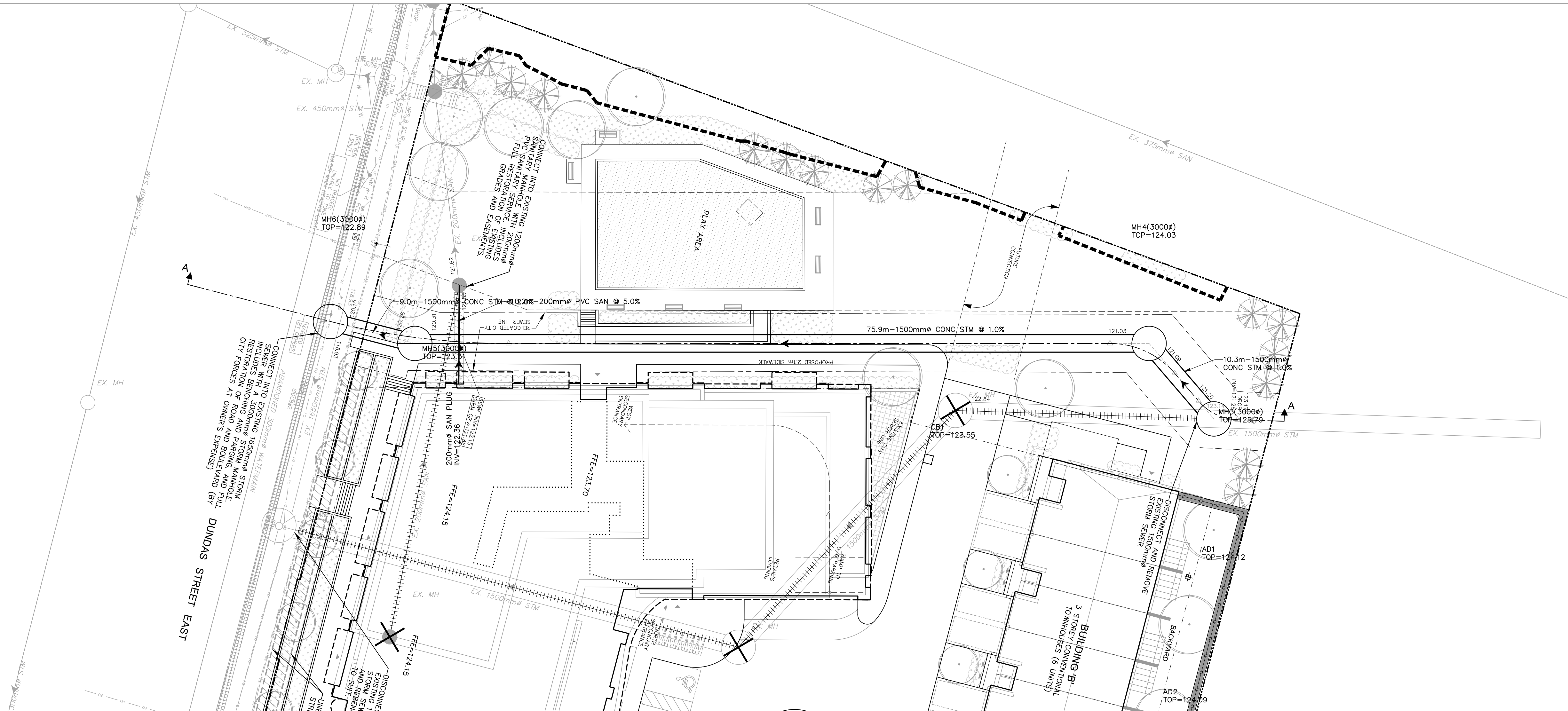

CROSS SECTION A-A
SCALE: HOR. 1:250
VER. 1:50

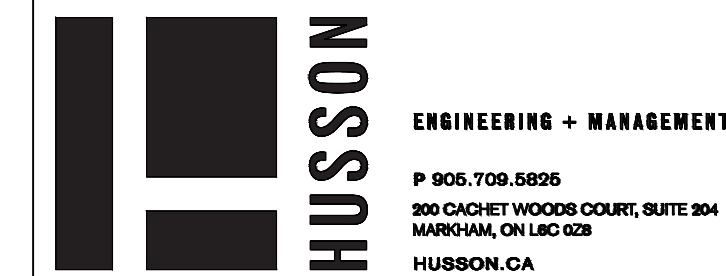

Revisions:		
No.	Revision	Date



1.	Issued for Rezoning Application	Nov. 7, 2022
No.	Issued For:	Date:

Client:
KJC PROPERTIES INC.

805 Dundas Street East, Mississauga, ON.
Proposed Residential Development

Drawing Title:
**STORM SEWER
PLAN AND PROFILE**

Scale:
1 : 250

Drawn by:
W.S.

Checked by:
M.L.P.

Project No.:
221285

Date:
NOV. 7, 2022

Drawing No.:

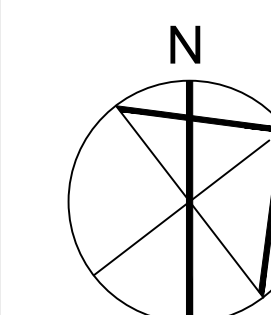

C102

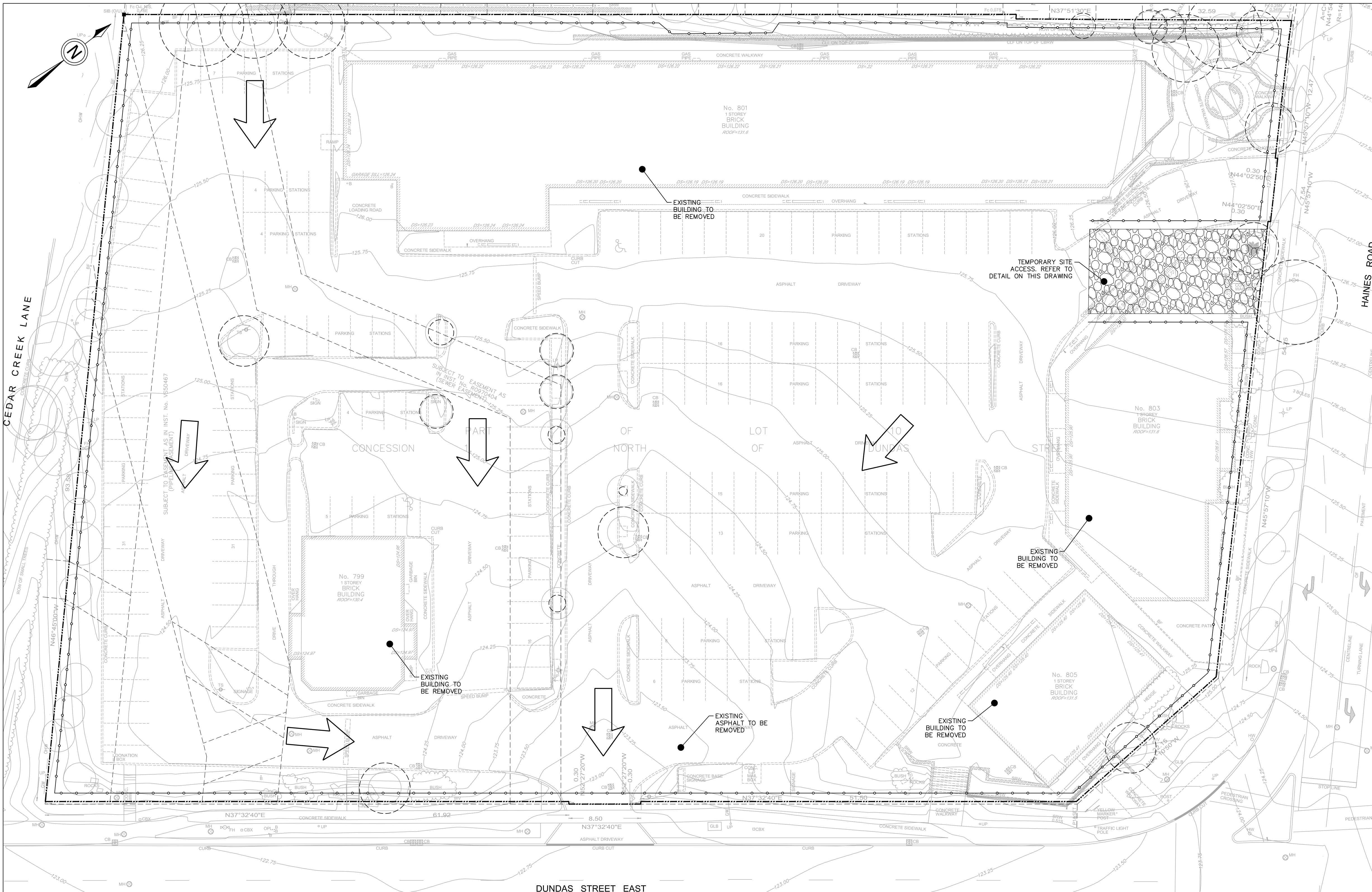

- ### EROSION AND SEDIMENT CONTROL NOTES
- NO MAINTENANCE OR REPAIR WORK ON CONSTRUCTION EQUIPMENT IS ALLOWED WITHIN 30m OF AN EXISTING WATERCOURSE OR DITCH.
 - ALL SEDIMENT AND EROSION CONTROL FACILITIES AND WORKS ARE TO BE CONSTRUCTED AND IN PLACE TO THE APPROVAL OF THE SITE ENGINEER PRIOR TO ANY GRADING OPERATIONS COMMENCING. TYPICAL WORKS INCLUDE SILT FENCES AND INTERCEPTOR SWALES.
 - ALL TEMPORARY SOIL OR DIRT STOCKPILES ARE TO BE PROVIDED WITH THE NECESSARY SEDIMENT AND EROSION CONTROL FEATURES. IF STOCKPILES ARE TO REMAIN FOR A PERIOD LONGER THAN 180 DAYS, STOCKPILES SHALL BE HYDROSEDED AND SURROUNDED WITH SILT FENCE.
 - ALL AREA DRAINS TO HAVE FILTER FABRIC PLACED AND MAINTAINED UNDER GRATES PER STD. 2930.040 UNTIL LANDSCAPING IS COMPLETE AND STABILIZED IN DEVELOPMENT OR AS DIRECTED BY SITE ENGINEER.
 - ADDITIONAL EROSION AND SEDIMENT CONTROL MEASURES (I.E. SILT FENCE, STRAW BALES, CLEARSTONE, ETC.) ARE TO BE KEPT ON SITE FOR EMERGENCIES AND REPAIRS.
 - EROSION AND SEDIMENT CONTROL METHODS ARE TO BE CONTINUOUSLY EVALUATED AND, WHERE NECESSARY, UPGRADES ARE TO BE IMPLEMENTED.
 - AN AFTER HOURS CONTACT NUMBER IS TO BE VISIBLY POSTED ON-SITE FOR EMERGENCIES.
 - ALL SEDIMENT CONTROL FENCING IS TO BE ERECTED PRIOR TO THE COMMENCEMENT OF ANY SITE GRADING OPERATIONS, AS PER CITY OF MISSISSAUGA STANDARD 2940.01.
 - ALL CATCHBASINS WITHIN LANDSCAPED AREAS TO HAVE SEDIMENT BARRIER (CITY OF MISSISSAUGA STANDARD 2930.02 OR 2930.03) ERECTED IMMEDIATELY AFTER CATCHBASIN INSTALLATION. SEDIMENT PROTECTION BARRIER TO BE MAINTAINED ON A REGULAR BASIS OR TO THE SATISFACTION OF THE CITY OF MISSISSAUGA.
 - ALL ROADSIDE CATCHBASINS TO HAVE SEDIMENT PROTECTION AS PER CITY OF MISSISSAUGA STANDARD 2930.04 INSTALLED IMMEDIATELY AFTER CATCHBASIN INSTALLATION. SEDIMENT PROTECTION BARRIER TO BE MAINTAINED ON A REGULAR BASIS OR TO THE SATISFACTION OF THE CITY OF MISSISSAUGA.
 - IF SITE CONSTRUCTION ACTIVITIES ARE INTERRUPTED AND/OR INACTIVITY EXCEEDS 30 DAYS, ALL STRIPPED AND/OR BARE SOIL AREAS ARE TO BE STABILIZED BY SOODING/SEEDING/MULCHING OR OTHER APPROVED METHOD, TO THE SATISFACTION OF THE CITY OF MISSISSAUGA.
 - THIS CONTROL PLAN IS PREPARED FOR SUBMISSION TO THE CITY OF MISSISSAUGA IN CONJUNCTION WITH AN APPLICATION FOR EROSION & SEDIMENT CONTROL PERMIT NO. 08-006 UNDER THE EROSION & SEDIMENT CONTROL BY-LAW NO. 512.91, AS AMENDED.
 - ALL EROSION AND SEDIMENT CONTROL MEASURES ARE TO BE REGULARLY INSPECTED AND MAINTAINED, AS REQUIRED, TO THE SATISFACTION OF THE CITY OF MISSISSAUGA.
 - DURING ALL CONSTRUCTION PHASES, MUD TRACKING CONTROL, CONSISTING OF FLUSHING AND SWEEPING ROADS, IS TO BE PROVIDED FOR ALL ROADS, AS WARRANTED, IN ACCORDANCE WITH THE CITY OF MISSISSAUGA MUD TRACKING CONTROL POLICY.
 - SILT FENCE MUST BE INSPECTED WEEKLY FOR RIPS OR TEARS, BROKEN STAKES, BLOW-OUTS AND ACCUMULATION OF SEDIMENT.
 - SILT FENCE MUST BE REMOVED IMMEDIATELY AFTER EVERY RAIN STORM EVENT OR AS DIRECTED BY SITE ENGINEER.
 - ALL SILT FENCES MUST BE REMOVED ONLY WHEN THE ENTIRE SITE IS STABILIZED AND AS DIRECTED BY THE SITE ENGINEER.
 - ALL SILT FENCES INSTALLED AT THE LIMIT OF THE DEVELOPMENT ARE TO BE PLACED DIRECTLY ON THE PROPERTY LINE OR AS DIRECTED BY SITE ENGINEER.

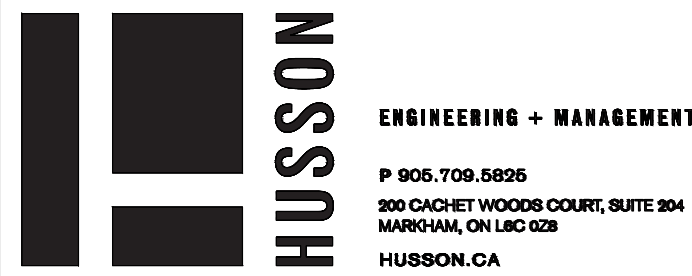
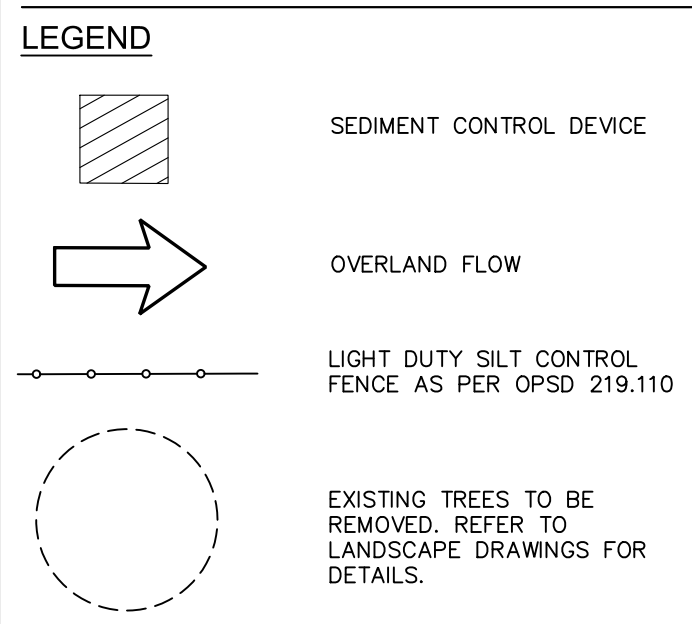

Revisions:		
No.	Revision:	Date:



1.	Issued for Rezoning Application	Nov. 7, 2022
No.	Issued For:	Date:

Client:
KJC PROPERTIES INC.

805 Dundas Street East, Mississauga, ON.
Proposed Residential Development

EROSION & SEDIMENT CONTROL PLAN

Scale:
1 : 250

Drawn by:
W.S.

Checked by:
M.L.P.

Project No.:
221285

Date:
NOV. 7, 2022

Drawing No.:

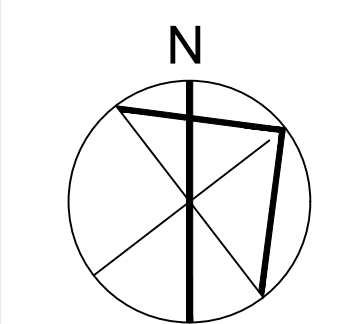

C104

