

PHASE ONE ENVIRONMENTAL SITE ASSESSMENT

PREPARED FOR:

Almega Asset Management
25 Watline Ave. Suite 501
Mississauga, ON L4Z 2Z1

ATTENTION:

Spencer Shafran

60 Dundas Street East | Mississauga,
Ontario

Grounded Engineering Inc.

File No. 21-067

Issued August 2, 2022



TABLE OF CONTENTS

1	EXECUTIVE SUMMARY	4
2	INTRODUCTION	6
2.1	PHASE ONE PROPERTY INFORMATION	6
3	SCOPE OF INVESTIGATION	6
4	RECORDS REVIEW	7
4.1	GENERAL	7
4.1.1	Phase One Study Area Determination	7
4.1.2	First Developed Use Determination	7
4.1.3	Fire Insurance Plans	7
4.1.4	Chain of Title	9
4.1.5	City Directory	9
4.1.6	Environmental Reports	11
4.2	ENVIRONMENTAL SOURCE INFORMATION	15
4.2.1	ERIS	15
4.2.2	Other Source Information	17
4.3	PHYSICAL SETTING SOURCES	18
4.3.1	Aerial Photographs	18
4.3.2	Topography, Hydrology, Geology	21
4.3.3	Fill Materials	21
4.3.4	Water Bodies and Areas of Natural Significance	22
4.3.5	Well Records	22
4.3.6	Municipal Drinking Water System	23
4.3.7	Well-Head Protection Area	23
5	SITE OPERATING RECORDS	23
6	INTERVIEWS	23
7	SITE RECONNAISSANCE	24
7.1	GENERAL REQUIREMENTS	24
7.2	SPECIFIC OBSERVATIONS AT PHASE ONE PROPERTY	25
7.2.1	Exterior Site Conditions	25
7.2.2	Building Structures and Building Systems	26
7.2.3	Designated Substances and Other Special Attention Items	27
7.2.4	Above Ground Storage Tanks	28
7.2.5	Underground Storage Tanks and Below Grade Structures	28
7.2.6	Enhanced Investigation Property (Additional Information)	28
7.3	INVESTIGATION OF THE PHASE ONE STUDY AREA	29
7.4	WATER WELLS, WATERBODIES & AREAS OF NATURAL SIGNIFICANCE	29
7.4.1	Water Wells	29
7.4.2	Waterbodies	30
7.4.3	Areas of Natural Significance	30
7.5	WRITTEN DESCRIPTION OF INVESTIGATION	30



8	REVIEW AND EVALUATION OF INFORMATION	30
8.1	CURRENT AND PAST USES	30
8.2	POTENTIALLY CONTAMINATING ACTIVITY	30
8.3	AREAS OF POTENTIAL ENVIRONMENTAL CONCERN	37
8.4	PHASE ONE CONCEPTUAL SITE MODEL	37
9	CONCLUSIONS	37
9.1	WHETHER PHASE TWO ENVIRONMENTAL SITE ASSESSMENT REQUIRED BEFORE RECORD OF SITE CONDITION SUBMITTED	37
9.2	RECORD OF SITE CONDITION BASED ON PHASE ONE ENVIRONMENTAL SITE ASSESSMENT ALONE	37
9.3	SIGNATURES	37
10	REFERENCES	38
11	LIMITATIONS AND RESTRICTIONS	40
11.1	REPORT USE	40

FIGURES

- Figure 1 – Site Location Plan
- Figure 2 – Phase One Property
- Figure 3 – Phase One Study Area
- Figure 4 – PCA Locations
- Figure 5 – APEC Locations

TABLES

- Table 1 – Table of Current and Past Use
- Table 2 – APEC Table

APPENDICES

- Appendix A – Plan of Survey
- Appendix B – Fire Insurance Plans
- Appendix C – Chain of Title
- Appendix D – City Directory
- Appendix E – ERIS Report
- Appendix F – Regulatory Responses
- Appendix G – Aerial Photographs
- Appendix H – Topographic and Geologic Maps
- Appendix I – Well Records
- Appendix J – Site Photographs
- Appendix K – Phase One Conceptual Site Model



1 Executive Summary

Almega Asset Management retained Grounded Engineering Inc., to complete a Phase One Environmental Site Assessment (Phase One ESA) of the Phase One Property (Property) located at the southeast corner of the intersection at Dundas St. E. and Shepard Ave at the municipal address of 60 Dundas Street East, Mississauga, Ontario. The site location is presented in Figure 1.

The Property is approximately rectangular in shape, with a total area of 1.07 ha. The site is currently developed with a one-storey commercial plaza with associated asphalt surface parking and landscape areas. The Property is considered to be in Commercial Land use by the Ontario Ministry of the Environment, Conservation and Parks (MECP). It is understood that the Phase One Property will be developed for residential land use. The Phase One ESA has been prepared to support a Record of Site Condition in accordance with Ontario Regulation 153/04 (O.Reg. 153/04). The Phase One Property is presented in Figure 2.

The Phase One ESA identified the following Areas of Potential Environmental Concern on the Property:

Area of Potential Environmental Concern	Location of Area of Potential Environmental Concern on Phase One Property	Potentially Contaminating Activity	Location of PCA (on-site or off-site)	Contaminants of Potential Concern	Media Potentially Impacted (Groundwater, soil and/or sediment)
APEC 1	Entire Phase One Property	#30 - Importation of Fill Material of Unknown Quality	On-site	Metals As, Sb, Se B-HWS CN- Hg Cr(VI) Low or High pH PAHs PHCs VOCs BTEX	Soil & Groundwater Soil & Groundwater Soil Soil & Groundwater Soil & Groundwater Soil & Groundwater Soil & Groundwater Soil & Groundwater Soil & Groundwater Soil & Groundwater
APEC 2	Phase One Property Excluding Building Footprint	#01 - De-icing Activities	On-site	EC SAR Na Cl	Soil Soil Groundwater Groundwater
APEC 3	Southern Portion of Phase One Property	#37 – Operation of Dry Cleaning Equipment (where chemicals are used)	On-site	VOCs	Soil & Groundwater



APEC 4	Western Portion of Phase One Property	#10 – Commercial Autobody Shops #37 – Operation of Dry Cleaning Equipment (where chemicals are used)	Off-site	PHCs BTEX VOCs	Groundwater Groundwater Groundwater
APEC 5	Northern Portion of Phase One Property	#10 – Commercial Autobody Shops #28 – Gasoline and Associated Products Storage in Fixed Tanks #37 – Operation of Dry Cleaning Equipment (where chemicals are used) #02 – PCB Use	Off-site	PHCs BTEX VOCs PCBs	Groundwater Groundwater Groundwater Groundwater
APEC 6	Northwestern Corner of Phase One Property	#10 – Commercial Autobody Shops #03 – Ontario Spills	Off-site	PHCs BTEX VOCs	Groundwater Groundwater Groundwater

Further environmental investigations would be required to investigate the Areas of Potential Environmental Concern for the Contaminants of Concern that have been identified on the Property or other recommendation as shown in Section 9.



2 Introduction

2.1 Phase One Property Information

Almega Asset Management retained Grounded Engineering Inc., to complete a Phase One Environmental Site Assessment (Phase One ESA) of the Phase One Property (Property) located at the southeast corner of the intersection at Dundas St. E. and Shepard Ave at the municipal address of 60 Dundas Street East, Mississauga, Ontario. The site location is presented in Figure 1.

The Property is approximately rectangular in shape, with a total area of 1.07 ha. The site is currently developed with a one-storey commercial plaza with associated asphalt surface parking and landscape areas. The Property is considered to be in Commercial Land use by the Ontario Ministry of the Environment, Conservation and Parks (MECP). It is understood that the Phase One Property will be developed for residential land use. The Phase One ESA has been prepared to support a Record of Site Condition in accordance with Ontario Regulation 153/04 (O.Reg. 153/04). The Phase One Property is presented in Figure 2.

The Property information is provided below:

Municipal Address	60 Dundas Street East, Mississauga, Ontario
Legal Description	Part Shepard Ave Plan E19 Part Lots 1 & 20 Plan E19 Parts 1 & 2 43R-16703
PIN(s)	13350-0021 (LT)
Current Land Use	Commercial
Property Owner Information	Gold Star Plaza Ltd.
Person who has engaged the Qualified Person to conduct the Phase One ESA	Spencer Shafran Almega Asset Management 25 Watline Ave. Suite 501 Mississauga ON, L4Z 2Z1

3 Scope of Investigation

The Phase One ESA includes the following components:

- Records review of historical and current occupancies and activities on the Phase One Property and Phase One Study Area.
- Interviews with available personnel with knowledge to the historical and current activities on the Phase One Property.



- Site reconnaissance of the Phase One Property and Study Area to identify potential environmental concerns based on observations of historical and current uses, and potentially contaminating activities at the Phase One Property and in the Study Area.
- Evaluation of information from records review, interviews and site reconnaissance and completion of a conceptual site model (CSM).

4 Records Review

4.1 General

4.1.1 Phase One Study Area Determination

The Phase One Study Area (Study Area) includes all properties located within the 250 m radius from the Phase One Property boundary.

The surrounding properties within the 250 m from the Phase One Property are a mixture of commercial, residential and community uses. Cooksville Creek is located immediately east of the Phase One Property. The Study Area is presented in Figure 3.

4.1.2 First Developed Use Determination

The determination of the date of the first developed use of the Phase One Property is based on review of historical records of the Property as follow:

Source of Records	Year of first developed use	Land Use (Industrial/ Commercial/ Community/ Residential/ Parkland/ Institutional)
Fire Insurance Plans (FIP)	1939	Commercial
Chain of Title	1947	Commercial
Aerial Photographs	1965	Commercial
City Directory Search	1939	Commercial

It is estimated that the first developed use of the Property occurred prior to 1939 as commercial land use.

4.1.3 Fire Insurance Plans

Fire Insurance Plans (FIP) from 1910 to 1939 were available for review for the Phase One Property and Study Area. Building Inspection reports were also available for review. The current building was recorded to be built in approximately 1980. The FIPs are presented in Appendix B. The FIPs identified the following:



Year	Description
1910	<p>Only the western portion of the Property was shown. The western portion of the Property appeared to be vacant. Dundas St. E. was observed adjacent to the northwest of the Property and Cooksville Creek was observed adjacent to the east. Surrounding properties were developed with residential, commercial, and agricultural land use.</p> <p>A service station was located at the southwest corner of Dundas St. E. and Hurontario St. at 2 Dundas St. W.</p>
1939	<p>The Crofton Villa Inn occupied the northwest portion of the Property, which was used as a commercial inn. Two (2) residential buildings occupied the south to southwest corner of the Property. Dundas St. E. was observed adjacent to the northwest of the Property. Shepard Ave. was observed adjacent southwest of the Property. Cooksville Creek was observed adjacent northeast of the Property. The neighbourhood is occupied with residential, commercial, and institutional buildings. The following were observed in the Study Area:</p> <ul style="list-style-type: none"> • An auto garage was observed approximately 15 m southwest of the Property at 43 Dundas St. E. • An auto garage with a fire truck was observed approximately 70 m west of the Property at 32 and 28 Dundas St. E. • A service station with an oil pit was observed at the southeast corner of Dundas St. E. and Hurontario St. at 3 and 5 Dundas St. E. No tanks were observed. • The service station at 2 Dundas St. W. was occupied by a commercial building. No tanks were observed.

The building inspection report identified the following:

Year	Description
2003	<p>The current commercial plaza was developed in approximately 1980. The building was 2,676 m² and was one storey. No basements were present. The building walls were made of concrete blocks and the floor was made of concrete. The rooftop was flat and was covered in tar and gravel. The roof was constructed with a steel deck. The heating system was gas powered and an HVAC system was in place. No fuel tanks or boilers were observed.</p>

The FIP search identified the following Potentially Contaminating Activities (PCAs):

Location of PCA	PCA	Description
40 Dundas St. E. 15 m Southwest	#10 – Commercial Autobody Shops	An auto garage was observed in 1939.
23 Dundas St. E. 70 m Northwest	#10 – Commercial Autobody Shops	An auto garage was observed in 1939. A firetruck was also identified at this location.
3-5 Dundas St. E. 145 m Southwest	#28 – Gasoline and Associated Products Storage in Fixed Tanks	A service station with an oil pit was observed at the southeast corner of Dundas St. E. and Hurontario St. at 3 and 5 Dundas St. E. No tanks were observed.



Location of PCA	PCA	Description
2 Dundas St. W. 184 m Southwest	#28 – Gasoline and Associated Products Storage in Fixed Tanks	A service station was identified in 1910. It is noted that no tanks or buildings were marked on the plan. A bank building was present at this location in 1939 and no tanks were noted.

4.1.4 Chain of Title

Chain of Title dating back to Crown ownership was available for review for the Phase One Property. The search identified that the Property was owned by the crown until 1809. The Property was subsequently owned private individuals from 1809 to 1944, by corporate entities from 1944 to 1946, by private individuals from 1946 to 1948, then by corporate entities from 1948 to 2022. The Property is currently owned by Gold Star Plaza Ltd. since 2022. The Chain of Title is presented in Appendix C.

The Chain of Title search did not identify any Potentially Contaminating Activities (PCAs) on the Property or within the Study Area.

4.1.5 City Directory

Available City Directories were reviewed for the Property and adjacent properties. The full search results can be found in Appendix D.

The City Directory search identified the following Potentially Contaminating Activities (PCAs):

Location of PCA	PCA	Description
Phase One Property	#37 – Operation of Dry Cleaning Equipment (where chemicals are used)	Cadet Cleaners, a dry cleaner, present on site from 1994 to 2000. Subs Dry Cleaners, a dry cleaner, present on site from 1984 to 1985.
40 Dundas St. E. 15 m Southwest	#37 – Operation of Dry Cleaning Equipment (where chemicals are used)	First Expression Dry Cleaners, a dry cleaner, present on site from 1994 to 1996 Peel Cleaners & Launderers, a dry cleaner, present on site from 1965 to 1970.
40 Dundas St. E. 15 m Southwest	#10 – Commercial Autobody Shops	ABC Car Rentals present on site from 1989 to 1996. Cooksville Auto Body present on site from 1969 to 1970. Cooksville Central Motors LTD present on site from 1965 to 1966.
86 Dundas St. E. 35 m Northeast	#28 – Gasoline and Associated Products Storage in Fixed Tanks	Esso Imperial Oil present on site from 1994 to 1996.



Location of PCA	PCA	Description
55 Dundas St. E. 61 m Northwest	#37 – Operation of Dry Cleaning Equipment (where chemicals are used)	Cadet Cleaners present on site from 1984 to 1991. Normas Cleaners present on site from 1965 to 1966.
21 Dundas St. 94 m West	#28 – Gasoline and Associated Products Storage in Fixed Tanks	Cooksville Esso Service present on site from 1965 to 1966.
8 Dundas St. E. 140 m Southwest	#10 – Commercial Autobody Shops	Dundas Eight Auto Centre present on site in 2000. Thrifty Rent-A-Car, Thrifty Rent-A-Truck, and Canuck Car Rentals present on site in 1974. Magwood+Johnston LTD Serv Station present on site from 1965 to 1966.
5 Dundas St. E. 145 m Southwest	#28 – Gasoline and Associated Products Storage in Fixed Tanks	Petrofina Canada present on site from 1969 to 1970.
2515 Hurontario St. 161 m South	#37 – Operation of Dry Cleaning Equipment (where chemicals are used)	King 1 Hr. Cleaners, a dry cleaner, present on site from 1989 to 2000.
2515 Hurontario St. 161 m South	#28 – Gasoline and Associated Products Storage in Fixed Tanks	J Simoni Shell Svc present on site from 1965 to 1966
3041 Hurontario St. 172 m West	#37 – Operation of Dry Cleaning Equipment (where chemicals are used)	Factory Outlet Dry Cleaners, a dry cleaner, present on site in 2000.
131 Dundas St. E. 180 m Northeast	#37 – Operation of Dry Cleaning Equipment (where chemicals are used)	J&S Cleaners, a dry cleaner, present on site from 1994 to 2000. Mississauga Valley Dry Cleaners, a dry cleaner, present on site in 1980 to 1985. One Hour Martinizing, a dry cleaner, present on site in 1974.
2596 Hurontario St. 180 m Southwest	#28 – Gasoline and Associated Products Storage in Fixed Tanks	Sunny's Gas bar present on site from 1989 to 1991. Sutman Sunoco Service and Sutman Fuels present on site from 1980 to 1981. Mason's Sunoco Serv present on site in 1974.
2596 Hurontario St. 180 m Southwest	#10 – Commercial Autobody Shops	Sutman Auto Services present on site from 1984 to 1985. Lease-Rite Auto Leasing present on site from 1980 to 1981. Holiday Rent-A-Car and Holiday Rent-A-Truck present on site in 1974. Midtown Motors Cooksville present on site from 1965 to 1966.



Location of PCA	PCA	Description
2596 Hurontario St. 180 m Southwest	#49 – Salvage Yard, including automobile wrecking	A & A Salvage present on site from 1969 to 1970.
3024 Hurontario St. 180 m West	#28 – Gasoline and Associated Products Storage in Fixed Tanks	Passfield Service Station present on site in 1974.
135 Dundas St. E. 191 m Northeast	#28 – Gasoline and Associated Products Storage in Fixed Tanks	Cooksville Sunoco present on site from 1969 to 1974 and from 1989 to 1991.
2580 Hurontario St. 196 m Southwest	#37 – Operation of Dry Cleaning Equipment (where chemicals are used)	Action Cleaning Service, a potential dry cleaner, present on site from 1994 to 1996.
2500 Hurontario St. 250 m South	#37 – Operation of Dry Cleaning Equipment (where chemicals are used)	Sketchley Cleaners, a dry cleaner, present on site from 1989 to 2000. Embassy Cleaners, a potential dry cleaner, present on site from 1974 to 1985.
2550 Hurontario St. 250 m Southwest	#37 – Operation of Dry Cleaning Equipment (where chemicals are used)	Cooksville Cleaners, a dry cleaner, present on site from 1994 to 2000.

4.1.6 Environmental Reports

The following environmental report(s) was/were provided for review for the Property. The findings of the report(s) is/are summarized below:

Title and File No.	Due Diligence Phase I Environmental Assessment – 60 Dundas Street East, Mississauga, Ontario. File No.: GOR-00212908-AO
Report Date	May 31, 2013
Prepared By	exp Services Inc. (exp)
Prepared for	Gold Star Plaza Ltd.
Description of Data, Analysis or Findings	<ul style="list-style-type: none"> exp conducted a Phase I ESA for the site located at 60 Dundas Street East, Mississauga, ON for due diligence purposes. The Phase I ESA was completed to the CSA Z768 Guideline. The Property was developed for mixed commercial and residential use since 1939, which two (2) residential buildings and one (1) commercial building used as an inn (Crofton Villa). The Property was developed into a commercial plaza from primarily residential use in 1978 and has remained in commercial use since then. A previous Phase I ESA prepared by Barenco Inc. was prepared on August 21, 2008. No PCAs were identified on the Property or in the surrounding properties in the report.



	<ul style="list-style-type: none"> • Potentially Contaminating Activities (PCAs) that were identified include: <ul style="list-style-type: none"> ○ A former dry cleaner was located at 131 Dundas St. E., 180 m northeast of the Property. ○ A retail fuel storage tank with a capacity of 41,927 L was present at 86 Dundas St. E., 35 m northeast of the Property. ○ A retail fuel storage tank with a capacity of 99,800 L was present at 8 Dundas St. E., 140 m southwest of the Property. ○ A spill of 100 L of hydraulic oil was present at 55 Dundas St. E., 130 m northeast of the Property. ○ An above ground storage tank containing oil from a restaurant operating on-site was present. Staining of 2 m² of asphalt was noted. <ul style="list-style-type: none"> ▪ Based on the current investigation, it was noted that the contents were composed of waste food oil and were not further considered as a potentially contaminating activity. • No PCAs that would result in an APEC were identified in the report. • Potential asbestos material was identified in the vinyl floor and ceiling tiles located in the units that may be of concern during demolition or renovation.
--	---

Title and File No.	Phase I Environmental Site Assessment – 60 Dundas Street East, Mississauga, Ontario File No.: 21-067
Report Date	June 3, 2021
Prepared By	Grounded Engineering Inc.
Prepared for	Almega Asset Management
Description of Data, Analysis or Findings	<ul style="list-style-type: none"> • The Phase I ESA was completed for the purposes of due diligence for financing the Property. • The Phase I ESA was generally completed in accordance with CSA Standard Z768-01. • At the time of the site inspection at that time, the Property was occupied by a commercial strip plaza with multiple stores and an asphalt parking lot. The Property was reportedly heated by a natural gas-fired HVAC unit. Two (2) above ground storage tanks containing waste food oil were located on site. One present at the southeast property boundary and one outside the southeast corner of the building. • The report identified the following APEC causing PCAs: <ul style="list-style-type: none"> ○ Importation of fill material of unknown quality on the Phase I Property. ○ De-icing activities with salt products on the Phase I Property. ○ Presence of a historical dry-cleaning facility on the Phase I Property between 1984 and 2000. ○ An auto garage and dry-cleaning facility were historically located at 40 Dundas St. E., 15 m southwest of the Property.



	<ul style="list-style-type: none"> ○ An underground fuel oil tank and historical PCB use were recorded at 47 Dundas St. E., 59 m northwest of the Property. ○ A historical dry-cleaning facility was located at 55 Dundas St. E., 61 m northwest of the Property. ○ A historical commercial auto garage was located at 23 Dundas St. E., 70 m northwest of the Property. ○ A historical gas station and subsequent underground fuel storage tanks were located at 21 Dundas St., 94 m west of the Property. ○ A spill of 450 L of oil from an underground storage tank was recorded at 17 Dundas St. E., 101 m west of the Property. ○ An auto service station, car rental business and auto centre were historically located at 8 Dundas St. E., 140 m southwest of the Property.
--	--

Title and File No.	Phase II Environmental Site Assessment – 60 Dundas Street East, Mississauga, Ontario File No.: 21-067
Report Date	June 30, 2021
Prepared By	Grounded Engineering Inc.
Prepared for	Almega Asset Management
	<ul style="list-style-type: none"> • Purpose of study was to investigate Areas of Potential Environmental Concern (APECs) and for due diligence purposes. • Property use at that time was a one-storey commercial plaza with associated asphalt surface parking and landscape area. • Three (3) boreholes advanced to depths of 5.1 to 7.4 m below ground surface (mbgs) • Installation of three (3) monitoring wells • Soil tested for: <ul style="list-style-type: none"> ○ Metals ○ Hydride-forming Metals <ul style="list-style-type: none"> ▪ Antimony (Sb), Arsenic (As), Selenium (Se) ○ Selected Other Regulated Parameters (ORPs) <ul style="list-style-type: none"> ▪ Electrical Conductivity (EC), Sodium Adsorption Ratio (SAR), Boron-hot water soluble (B-HWS), Cyanide (CN-), Mercury (Hg), Hexavalent Chromium (Cr(VI)) ○ Polycyclic Aromatic Hydrocarbons (PAHs) ○ Petroleum Hydrocarbons (PHCs) ○ Volatile Organic Compounds I (VOCs) ○ Volatile Organic Compounds II (BTEX) ○ Polychlorinated Biphenyls (PCBs) • Groundwater tested for: <ul style="list-style-type: none"> ○ Metals ○ Hydride-forming Metals <ul style="list-style-type: none"> ▪ Sb, As, Se ○ Selected ORPs <ul style="list-style-type: none"> ▪ CN-, Chloride (Cl), Hg, Cr(VI), pH



	<ul style="list-style-type: none"> ○ Sodium (Na) ○ PAHs ○ PHCs ○ VOCs ○ BTEX ○ PCBs <ul style="list-style-type: none"> ● Exceedances were detected for PHC F2 in native soil ● Based upon the nature of the exceedance and the current land use, no additional environmental investigation was recommended for continued commercial use.
--	--

The review of environmental reports identified the following Potentially Contaminating Activities (PCAs):

Location of PCA	PCA	Description
Phase One Property	#30 – Importation of Fill Material of Unknown Quality	The Property was redeveloped into a commercial plaza between 1969 and 1971. Grading operations were present during this time.
	#01 – De-icing Activities	The Property consists of a paved asphalt parking lot and is bound by Dundas St. E. to the northwest and Shepard Ave to the southwest. During winter months, a substance (salt) is applied to the parking lot on the Property and adjacent roads and sidewalks for safety purposes.
	#37 – Operation of Dry Cleaning Equipment (where chemicals are used)	A dry cleaner was present on site between 1984 and 2000.
40 Dundas St. E. 15 m Southwest	#10 – Commercial Autobody Shops #37 – Operation of Dry Cleaning Equipment (where chemicals are used)	An auto garage was observed in 1939. Historical records indicate the presence of an autobody shop between 1969 to 1970. A dry cleaner was present on site between 1965 and 1970, and between 1994 to 1996.
86 Dundas St. E. 35 m Northeast	#28 – Gasoline and Associated Products Storage in Fixed Tanks	A retail fuel storage tank with a capacity of 41,927 L was present with an expiry date of September 30, 1994.
47 Dundas St. E. 59 m Northwest	#28 – Gasoline and Associated Products Storage in Fixed Tanks #02 – PCB Use	The site was occupied by an underground fuel oil tank from 1996 to 2013. A capacity of up to 10066 L was recorded. The tank was a double wall UST made of fiberglass. PCB use was present on site between 1965 and 1966, and between 1984 to 1991.
55 Dundas St. E. 61 m Northwest	#03 – Ontario Spills #37 – Operation of Dry Cleaning Equipment (where chemicals are used)	A spill of 100 L of hydraulic oil occurred in September 1992. No impacts to soil or groundwater. A dry cleaner was present on site between 1965 and 1966, and between 1984 to 1991.



Location of PCA	PCA	Description
23 Dundas St. E.	#10 – Commercial Autobody Shops	An auto garage was observed in 1939. A Firetruck was also identified at the garage.
100 Dundas St. E. 70 m Northeast	#03 – Ontario Spills	A spill of unknown contents causing a sheen on the watercourse occurred in August 1994. No impacts to soil, but possible impacts to the watercourse.
21 Dundas St. E. 94 m West	#28 – Gasoline and Associated Products Storage in Fixed Tanks	A gas station was present on site from 1965 to 1966.
17 Dundas St. E. 101 m West	#03 – Ontario Spills	450 L of oil was spilled into the ground from an underground tank in 1990.
120 Dundas St. E. 130 m Northeast	#03 – Ontario Spills	A spill of 100 L of diesel fuels occurred in October 2007. No impacts to groundwater noted.
8 Dundas St. E. 140 m Southwest	#28 – Gasoline and Associated Products Storage in Fixed Tanks	A retail fuel storage tank with a capacity of 99,800 L was present with an expiry date of April 30, 1995.
131 Dundas St. E. 186 m Northeast	#37 – Operation of Dry Cleaning Equipment (where chemicals are used)	A former dry cleaner was located at the Property.

4.2 Environmental Source Information

4.2.1 ERIS

Environmental Risk Information Services Ltd. (ERIS) is a provider of detailed environmental risk data and research for properties in Canada. A search of the ERIS database was requested for the Property and the Study Area. The ERIS report is provided in Appendix E.

Potentially Contaminating Activities (PCAs) were observed within the Study Area. The ERIS search identified the following PCAs:

Location of PCA	PCA	Description
86 Dundas St. E. 35 m Northeast	#28 – Gasoline and Associated Products Storage in Fixed Tanks	The site was occupied by a retail liquid fuel storage tank from 1977 to 2012. A capacity of up to 41,927 L was recorded. The tank was a single wall UST made of steel.
47 Dundas St. E. 59 m Northwest	#02 – Other (PCB Use) #28 – Gasoline and Associated Products Storage in Fixed Tanks	PCB use was present at the site. Waste generation occurred between 1995 and 2001. The site was occupied by an underground fuel oil tank from 1996 to 2013. A capacity of up to 10066 L was recorded. The tank was a double wall UST made of fibreglass.



Location of PCA	PCA	Description
55 Dundas St. E. 61 m Northwest	#03 – Ontario Spills	100 L of hydraulic oil was spilled onto the ground in 1992. No environmental impacts are anticipated.
100 Dundas St. E. 71 m Northeast	#03 – Ontario Spills	Unknown liquid was spilled into Cooksville Creek causing a fuel sheen in 1994. Possible impacts are anticipated.
17 Dundas St. E. 101 m West	#03 – Ontario Spills	450 L of oil was spilled into the ground from an underground tank in 1990. No environmental impacts are anticipated.
8 Dundas St. E. 140 m Southwest	#28 – Gasoline and Associated Products Storage in Fixed Tanks	<p>The site was occupied by a retail liquid fuel storage tank from 1983 to 1999. A capacity of up to 99800 L was recorded. The tank was a single wall UST made of fibreglass.</p> <p>50 L of gasoline was spilled into the ground from an underground tank in 1990. No environmental impacts are anticipated.</p>
120 Dundas St. E. 158 m Northeast	#03 – Ontario Spills	100 L of diesel was spilled onto the ground or drain from a motor vehicle in 2007. Possible soil contamination is anticipated.
2515 Hurontario St. 161 m South	#37 – Operation of Dry Cleaning Equipment (where chemicals are used)	The site was occupied by a laundry cleaner using halogenated solvents between 1986 to 2004.
121 Dundas St. E. 163 m North	#43 – Plastics (including Fibreglass) Manufacturing and Processing	The site was occupied by a medical equipment and supplies manufacturer in 1989 with a plant size of 800 ft ² .
2596 Hurontario St. 180 m Southwest	#03 – Ontario Spills #28 – Gasoline and Associated Products Storage in Fixed Tanks	<p>The site was occupied by a retail gasoline bar from 1989 to 2010. A capacity was not recorded. The tank details were not recorded.</p> <p>30 to 50 L of gasoline was spilled into the storm sewer in 1989. Potential for environmental impacts were not recorded.</p> <p>30 L of gasoline was spilled onto the ground in 1989. Potential for environmental impacts were not recorded.</p> <p>40 L of gasoline was spilled onto the ground in 1989. No environmental impacts were anticipated.</p> <p>Over 50 L of gasoline was spilled onto the pavement in 1989. No environmental impacts were anticipated.</p> <p>50 L of gasoline was spilled onto the ground in 1989. Potential for environmental impacts were not recorded.</p> <p>50 L of gasoline was spilled onto the ground in 1990. No environmental impacts were anticipated.</p>



Location of PCA	PCA	Description
131 Dundas St. E. 180 m Northeast	#37 – Operation of Dry Cleaning Equipment (where chemicals are used)	The site was occupied by a laundry cleaner using halogenated solvents between 1986 to 2021.
135 Dundas St. E. 191 m Northeast	#28 – Gasoline and Associated Products Storage in Fixed Tanks	The site was occupied by a retail liquid fuel storage tank from 1974 to 2013. A capacity of up to 22730 L was recorded. The tank was a single wall UST made of steel.
2503 Hurontario St. 209 m South	#03 – Ontario Spills	36 L of hydraulic oil was spilled onto the ground in 1991. No environmental impacts were anticipated.

Several sites within the Study Area were identified to have Record of Site Condition (RSC) including the following sites located near the Property:

- 130 Dundas St. E. located 174 m northeast of the Property – RSC ID 225638. Commercial land use to Institutional land use. File date: 2019/05/29.
- 3032 Kirkwin Ave. located 241 m north of the Property – RSC ID 224283. Commercial land use to Residential land use. File date: 2018/02/21.

4.2.2 Other Source Information

Other source information listed below were searched as part of the Phase One ESA. The regulatory information requests and responses are provided in Appendix F and summarized below:

Source of Information	Response
Ministry of the Environment, Conservation and Parks (MECP) PCB Storage Sites and Waste Disposal Sites	The MECP PCB Storage Sites and Waste Disposal Sites were searched through ERIS database and reviewed in Section 4.2.1. No PCB Storage Sites or Waste Disposal Sites were identified on the Property. One property located within the Study Area at 47 Dundas Street East was identified as a PCB waste generating site between 1995 and 2001.
Technical Standards and Safety Authority (TSSA)	A response from the TSSA has been received as of June 15, 2022. The response indicated no records of a tank (active, decommissioned or abandoned) were found for the Phase One Property and surrounding area. The TSSA response and list of addresses searched is provided in Appendix F
Conservation Authority	The Property is regulated by the Credit Valley Conservation Authority (CVCA) under Generic Regulation Mapping.
Zoning	The Property zoning is C4 – Mainstreet Commercial according to City of Mississauga Zoning By-law. The north portion of the Site is also located in G1 – Greenlands, which has a 5 m buffer.



Source of Information	Response
Freedom of Information (FOI)	<p>A response from the MECP to the FOI request noted a Pollutant Incident Report regarding a spill into the watercourse of Cooksville Creek.</p> <p>The incident occurred in 2017 when a caller reported a “silvery” sheen and gasoline odour coming from Cooksville Creek running beside the strip mall. Caller noted puddles of sheen and “sludgy” material along the side of the watercourse.</p> <p>City of Mississauga placed absorbent booms and pads at the outfall to be monitored. Concluded as an isolated incident from an unknown source traced to storm outfall north of Dundas St. E. and Jaguar Valley Drive.</p>

The other source information search identified the following PCAs:

Location of PCA	PCA	Description
47 Dundas Street East 59 m Northwest	#02 – PCB Use	PCB use was present at the site. Waste generation occurred between 1995 and 2001.

4.3 Physical Setting Sources

4.3.1 Aerial Photographs

Aerial photographs and satellite images were reviewed as part of the Phase One ESA. The developmental chronology of the Property and the Study Area is summarized below and presented in Appendix G.

Year	Source	Property	Study Area
1939	Aerial photograph from ERIS	The Property appeared to be developed with residential buildings. A commercial inn is also present along the northeastern portion of the Property.	The surrounding area appeared to be used primarily for residential and agricultural purposes. Dundas St. E. was located adjacent to the northwest of the Property. Shepard Ave. was located adjacent to the southwest of the Property. Cooksville Creek was located adjacent to the northeast of the Property.
1946	Aerial photograph from ERIS	Commercial building appeared to be removed from the Property. One residential building at the south corner of the Property appeared to be removed.	New residential buildings appeared to be developed along Shepard Ave. and Hurontario St.



Year	Source	Property	Study Area
1954	Aerial photograph from City of Mississauga	Two residential buildings appeared to be present at the Property.	Further development of residential buildings were present along Shepard Ave. Residential use north of the Property along Dundas St. E. were under redevelopment. Commercial development was present west of the Property along Hurontario St.
1960	Aerial photograph from City of Mississauga	Vegetation along the north and south portion of the Property were removed.	Commercial development was present west of the Property along Shepard Ave. Commercial development was present adjacent north and east of the Property along Dundas St. E. Further commercial development was present along Hurontario St. A residential subdivision was developed across the eastern portion of the Study Area.
1966	Aerial photograph from City of Mississauga	Vegetation along the eastern portion of the Property was removed.	Residential buildings to the north of the Property were redeveloped into Jaguar Valley Dr. Further commercial development was present along Hurontario St.
1968	Aerial photograph from City of Mississauga	The residential building at the centre of the Property appeared to be removed.	Residential development was replaced by commercial buildings northwest and north of the Property.
1969	Aerial photograph from City of Mississauga	All buildings across the Property appeared to be removed. Grading work appeared to be present at the Property.	High-rise development replaced houses east of the Property. Further commercial use was present north of the Property. A commercial building at the northeast corner of Hurontario St. and Dundas St. E. appeared to be under redevelopment.
1970	Aerial photograph from City of Mississauga	A commercial building appeared to be developed at the southern portion of the Property. Grading operations appeared to be continuing across the north portion of the Property.	A new commercial development replaced the building and the vegetation nearby at the northeast corner of Hurontario St. and Dundas St. E.
1971	Aerial photograph from City of Mississauga	A parking lot was developed across the north portion of the Property. The commercial plaza appeared to be operational.	Further commercial development was present in the northern portion of the Study Area along Hurontario St.
1977	Aerial photograph from City of Mississauga	No significant changes.	Redevelopment of commercial properties was present along Hurontario St.



Year	Source	Property	Study Area
1980	Aerial photograph from City of Mississauga	No significant changes.	King Street E., located south of the Property, was widened and expanded to the west, connecting Hurontario St. to Shepard Ave.
1985	Aerial photograph from City of Mississauga	No significant changes.	Whitchurch Mews was developed and a residential subdivision was developed along the roadway. Further residential development was present southeast of the Property across King St. E.
1992	Aerial photograph from City of Mississauga	No significant changes.	Further commercial development was present northwest of the Property along Hurontario St. Grading operations were present across the Property located west of Shepard Ave. High-rise development were present adjacent south of the Property.
1997	Aerial photograph from City of Mississauga	No significant changes.	Further high-rise development was present adjacent south of the Property. Commercial development was present adjacent west of the Property along Shepard Ave. Further commercial development was present northwest of the Property along Hurontario St.
2002	Satellite image from City of Mississauga	No significant changes.	Commercial development was present on the southeast corner of Hurontario St. and Dundas St. E.
2007	Satellite image from City of Mississauga	No significant changes.	Further commercial development was present on the northwest corner of Hurontario St. and Dundas St. E.
2012	Satellite image from City of Mississauga	No significant changes.	Kirwin Ave. extended further north, replacing the development at the former end of road.
2017	Satellite image from City of Mississauga	No significant changes.	No significant changes.
2020	Satellite image from City of Mississauga	No significant changes.	No significant changes.

The aerial photographs search identified the following PCAs:



Location of PCA	PCA	Description
Phase One Property	#30 – Importation of Fill Material of Unknown Quality	The Property was redeveloped into a commercial plaza between 1969 and 1971. Grading operations were observed in the aerial photographs during this time.

4.3.2 Topography, Hydrology, Geology

The Ministry of Natural Resources and Forestry (MNR) and Ministry of Energy, Northern Development and Mines (MENDM) database were searched to obtain topographic and geological maps of Ontario for review. The maps are provided in Appendix H and the information obtained are summarized below:

Records	Information
Topographic Maps	The approximate elevation of the Property is 111 metres above sea level (masl) and gently slopes towards Cooksville Creek to the east.
Hydrology	The nearest body of water is Cooksville Creek, located adjacent northeast of the Property. Lake Ontario is located approximately 4 km southeast of the Property. Surface water flow is expected to flow to the municipal catch basins located on the Property or the adjacent roadway. Groundwater is expected to flow northeast towards Cooksville Creek and ultimately southeast towards Lake Ontario.
Geological Maps	<u>Overburden:</u> The overburden on the Property consists of Halton Till which is comprised of stratified clayey silt to silt to sandy silt across the north to east portion. The western portion consists of deltaic and Lacustrine Deposits comprised of silty sand to gravely sand. <u>Bedrock:</u> The bedrock beneath the Property is part of the Georgian Bay Formation, comprised of shale, limestone, dolostone and siltstone. <u>Depth to Bedrock:</u> Bedrock was encountered during the previous Phase II investigation at approximately 5.2 to 6.3 mbgs.

4.3.3 Fill Materials

Based on the historical development of the Property in the 1970s and the elevation difference between Cooksville Creek and the retaining wall located adjacent to the Property, fill materials were likely present at the Property.



Location of PCA	PCA	Description
Phase One Property	#30 – Importation of Fill Material of Unknown Quality	The Property was redeveloped into a commercial plaza between 1969 and 1971. The elevation difference between Cooksville Creek and the Property indicated that fill material was likely used to level the Property for development.

4.3.4 Water Bodies and Areas of Natural Significance

Maps from MNR were reviewed to determine if water bodies were present on the Property and within the Study Area. The Ontario Ministry of Natural Resources National Heritage Information Centre database for Areas of Natural or Scientific Interest (ANSIs) was also reviewed as part of the Phase One ESA. The maps are provided in Appendix H and the information is summarized below:

Water Bodies	<p><u>Property:</u></p> <ul style="list-style-type: none"> No water bodies are located on the Property. <p><u>Study Area:</u></p> <ul style="list-style-type: none"> Cooksville Creek is located approximately 10 m northeast of the Property and runs adjacent to the eastern site boundary.
Wetlands	<p><u>Property:</u></p> <ul style="list-style-type: none"> No Provincially Significant, Non-Provincially Significant, and Unevaluated wetlands are located on the Property. <p><u>Study Area:</u></p> <ul style="list-style-type: none"> No Provincially Significant, Non-Provincially Significant, and Unevaluated wetlands are located within the Study Area.
ANSIs	<p><u>Property:</u></p> <ul style="list-style-type: none"> No Provincially Significant Life Science and Earth Science ANSIs are located on the Property. <p><u>Study Area:</u></p> <ul style="list-style-type: none"> No Provincially Significant Life Science and Earth Science ANSIs are located within the Study Area.

4.3.5 Well Records

The Ministry of the Environment, Conservation and Parks (MECP) well records database was accessed online and through EcoLog ERIS search. All the well records located on the Property and in the Study Area were identified. The comprehensive well record is provided in Appendix I and is summarized below:



Well Records	<p><u>Phase One Property:</u></p> <ul style="list-style-type: none"> • There are three (3) monitoring wells identified on the Property. <p><u>Study Area:</u></p> <ul style="list-style-type: none"> • There are forty-three (43) monitoring and/or observation wells identified in the Study Area. • There are five (5) monitoring test holes identified in the Study Area. • There is one (1) dewatering well identified in the Study Area. • There are eight (8) wells of unknown use identified in the Study Area.
Stratigraphy	<p>Well ID 7107988 – Well Tag #: A068177</p> <ul style="list-style-type: none"> • 0.0 m to 0.3 m coarse gravel (brown) • 0.3 m to 6.1 m silt and fine sand (grey)
Depth to Bedrock	<p>Bedrock was encountered during the previous Phase II investigation at approximately 5.2 to 6.3 mbgs.</p>
Depth to the Water Table	<p>Approx. 3.0 mbgs</p>

4.3.6 Municipal Drinking Water System

The Phase One Property and all other properties within the Phase One Study Area are supplied by a municipal drinking water system as defined in the Safe Drinking Water Act, 2002.

4.3.7 Well-Head Protection Area

The Phase One Property is not located within an area designated in the official plan of the municipality as a well-head protection area; however, the Property is located within a Source Water Protection Area by the Credit Valley Conservation Authority. The Property is located within a designated area listed as Lakeview Intake (IPZ2), an Intake Protection Zone for Peel Intakes. The Property is also located within the well-head protection area for surface vulnerability zone (WHPA-E), where it is considered an area in which the groundwater is under direct influence of surface water (GUDI Well).

5 Site Operating Records

No site operating records was provided for review.

6 Interviews

Interviewee(s)	<p>Gholam Garmsiri Gold Star Plaza Ltd.</p>
-----------------------	--



Date of Interview	April 29, 2021
Location and Methods of Interview	via email questionnaire
Justification for Selection	Mr. Garmsiri has worked as the property manager since 2009.
Relevant Information concerning Potentially Contaminating Activities	<ul style="list-style-type: none"> • The Property currently operates as a shared commercial building with multiple restaurants and retail stores • The Property was developed with the current commercial plaza and has been operating as such since the late 1970s • Gold Star Plaza Ltd. has been at this location since 2008 • To their knowledge the site has not been used, past or present, for: <ul style="list-style-type: none"> ○ industrial operations ○ on-site dry cleaning, ○ fuel distribution or storage, ○ vehicle servicing and/or maintenance • No bulk storage of chemicals or hazardous products at the Property • No knowledge of existing or historical underground/above grade tanks • Property is not considered a waste generator with the MECP • Property not a registered PCB storage facility • No knowledge of spills or leaks of any kind at the Property • No wastewater produced at the Property • No air emissions produced at the Property • Previous environmental studies have been carried out for the Property

The interview did not identify any PCAs.

7 Site Reconnaissance

7.1 General Requirements

Date and Time of Investigation	May 10, 2022
Weather Condition	Sunny, 20°C
Duration of Investigation	4 hrs
Was the Facility Operating at the Time of Investigation?	Yes, operating as a commercial strip plaza with multiple businesses and restaurants.



Name and Qualifications of the Person Conducting the Investigation	Jason Ngo, B.Sc.
---	------------------

A site reconnaissance of the Phase One Property consisted of detailed observation of the Property including exterior and interior portions of any existing buildings on site, documentation of any areas of potential environmental concern and illustration of relevant structures. Phase One Property features are displayed in Figure 2 and site photographs are presented in Appendix J. The results of the site reconnaissance are provided below.

7.2 Specific Observations at Phase One Property

7.2.1 Exterior Site Conditions

The Property is currently developed with a one-storey shared commercial plaza in which multiple businesses and restaurants currently operate. There is an asphalt parking lot surrounding the building on site and the Property is generally flat lying. Multiple entrances are present off Dundas Street East to the north and Shepard Avenue to the south. A small creek is present and runs adjacent to the eastern property boundary.

The utilities and services on the Property are summarized below:

Hydro	Buried hydro enters the Property via Dundas Street East from the north. Overhead hydro enters the Property via Shepard Avenue to the west.
Gas	A gas line enters the Property via Dundas Street East from the north and enters the building at the northeast corner.
Communication	A buried communication line enters the Property via Shepard Avenue from the west.
Electrical/Street Lighting	Electrical line enters the Property via Dundas Street East from the northwest. Street lighting present adjacent to the property north and west boundaries along roads. Decommissioned parking lot lighting is present in the northern half of the Property.
Storm Sewer	A catch basin was observed on the Property at the southeast boundary at the loading bay of the building. Another catch basin was observed on the northeast boundary of the Property in the parking lot. A maintenance hole was present at the southeast corner of the Property. The use was not labelled on the lid but was adjacent to the watercourse and was assumed to be a part of the storm sewer.
Sanitary Sewer	Manholes are observed along Dundas St. E.
Water Source	The Property is serviced with Municipal water.



7.2.2 Building Structures and Building Systems

One (1) single slab shared commercial building was observed on the Property. The building was built in 1978. Majority of areas within the building were accessed during the site investigation with exception to the roof, back of the pharmacy and post office.

Building #	Above Grade Levels	Below Grade Levels	Use	Entry/Exits
1	1	0	Commercial	Front door located on the north side of the building facing Dundas Street East. Back doors located on the south side of the building. Side doors located on the east and west sides of the building. Loading dock and associated ramp present on the south side of the building.

Unit	Restaurant 1	Restaurant 2	Clothing Store	Supermarket	Pharmacy	KFC	Spa
Walls	Drywall	Drywall	Drywall	Drywall Wood	Drywall	Drywall	Drywall
Floors	Ceramic Tile	Ceramic Tile	Vinyl Floor Tile	Vinyl Floor Tile	Ceramic Tile	Ceramic Tile	Ceramic Tile
Ceilings	Suspended ceiling tile Wood	Suspended ceiling tile	Open web steel joist	Open web steel joist	Suspended ceiling tile	Drywall	Suspended ceiling tile
Lighting	Fluorescent Incandescent Pot lights Ballasts	Fluorescent Incandescent Pot lights Ballasts	Fluorescent Ballasts	Fluorescent Ballasts	Fluorescent Ballasts	Fluorescent Pot lights	Fluorescent Pot lights
Exterior	Metal siding						
Roof (if accessed)	Not accessed						
Heating and Cooling System	HVAC/Forced Air						



Drains, Pits, Sumps Observed	Drains observed, no staining or odours observed
Staining and Corrosion	Staining or corrosion not observed
Air Emissions	N/A

7.2.3 Designated Substances and Other Special Attention Items

The non-destructive inspection was carried out in accessible areas and only included a visual assessment for the potential presence of the following materials. No sampling of the building materials was completed:

Asbestos	Suspected presence of asbestos due to the presence of suspended ceiling tiles and vinyl floor tiles visually observed in the accessed areas during the site inspection.
Lead	No obvious evidence of materials containing lead were visually observed in the accessed areas during the site inspection. However, based on the dates of construction of the onsite building (1978), some lead containing materials (paint and plumbing) may be present.
Mercury	No obvious evidence of materials containing mercury were visually observed in the accessed areas during the site inspection.
PCBs	Suspected presence of PCB-containing materials due to the presence of lamp ballasts and a central transformer on site located at the east side of the building observed during the site inspection.
Ozone Depleting Substances	No ozone depleting substances were visually observed in the accessed areas during the site inspection.
UFFI	No obvious evidence of UFFI products were visually observed in the accessed areas during the site inspection.
Mold	Suspected presence of mold due to apparent water damage and state of cleanliness in the restaurant observed in the accessed areas during the site investigation.
Radioactive Materials	No manmade sources of radiation were observed in the accessed areas during the site inspection.
Herbicides and Pesticides	During the site inspection, no materials containing herbicides or pesticides were observed to be stored or used in the accessed areas at the site.



7.2.4 Above Ground Storage Tanks

Two (2) ASTs were observed on the Property. Detailed information of the ASTs is summarized below:

#	Size	Contents	Construction	Age	Details
1	200 L	Waste food oil	Steel drum	Unknown	Located at loading bay area at the southeast boundary of the Property. The tank lid was slightly rusted and the bottom of the barrel was slightly rusted.
2	Appx. 500 L	Waste food oil	Steel tank	Unknown	Located outside southeast corner of building. The tank will half-full and was open. Black staining was present around the container.

It is noted that waste food oils are not considered potentially contaminating materials and storage was not considered a potentially contaminating activity.

7.2.5 Underground Storage Tanks and Below Grade Structures

No obvious evidence of underground storage tanks (USTs) or below grade structures were visually observed on the accessed areas of Property.

7.2.6 Enhanced Investigation Property (Additional Information)

The Property is categorized as an Enhanced Investigation Property due to the historical use of the Property as a dry cleaner.

The detailed summary is provided below:

Items	Location on the Property	Description
Hazardous Material Used or Stored	Vicinity of current building	Property historically operated as a dry cleaner, possibly with use and storage of halogenated solvents. Amount and location of potential stored solvents is unknown.
Raw Materials Handling and Storage	None	N/A
Products Manufactured	None	N/A
By-products and Wastes	Vicinity of current building	Waste halogenated solvents from the historical dry-cleaning operation may have been produced and/or stored on the Property. To occurrence of these activities and their location could not be confirmed.



Items	Location on the Property	Description
Drums, Totes and Bins	None	N/A
Oil/water Separator(s)	None	N/A
Vehicle and Equipment Maintenance	None	N/A
Spills	None	N/A
Liquid Discharge	Southern portion of site within current building	Multiple floor drains are present in the south-central areas of commercial restaurant units on the east and west sides of the current building.
Hydraulic Lift Equipment	None	N/A

7.3 Investigation of the Phase One Study Area

The site investigation includes an inspection of the Phase One Study Area (Study Area). The adjacent properties were identified below during the investigation.

North	Dundas Street East followed by commercial buildings (Restaurants, retail stores, medical buildings, etc.)
South	Residential buildings followed by King Street East (Residential subdivision, mid-rise apartment buildings, etc.)
West	Shepard Avenue followed by commercial buildings. (Shopping mall, restaurants, grocery stores, small businesses, etc.)
East	Cooksville Creek followed by residential and commercial buildings. (Mid-rise apartment buildings, residential subdivision, small retail businesses, etc.)

The investigation of the Study Area did not identify any PCAs.

7.4 Water Wells, Waterbodies & Areas of Natural Significance

7.4.1 Water Wells

The Phase One Property and all properties within the Study Area are serviced by a municipal drinking water system.



7.4.2 Waterbodies

There are no waterbodies present on the Phase One Property. The following waterbodies were noted in the Study Area:

Location of Waterbody	Description of Waterbody
Approx. 10 m northeast	Cooksville Creek runs adjacent to the eastern property boundary with water flow in a southeastern direction toward Lake Ontario.

7.4.3 Areas of Natural Significance

There are no Areas of Natural Significance present on the Phase One Property or within the Study Area.

7.5 Written Description of Investigation

The site reconnaissance did not identify any PCAs.

8 Review and Evaluation of Information

8.1 Current and Past Uses

A Table of Current and Past Uses of the Phase One Property in a form approved by the Director with description of the current and past uses of the Phase One Property to its first developed use is provided in Table 1.

8.2 Potentially Contaminating Activity

The Phase One ESA has been prepared in accordance with Ontario Regulation 153/04 (O.Reg. 153/04). Based on the review of available historical information and a detailed inspection of the Phase One Property, the following Potentially Contaminating Activities (PCAs) have been identified on the Property and within the Study Area. Areas of Potential Environmental Concerns (APECs) are also identified subsequently.

Location of PCA	PCA	APEC (Yes/No)	Rationalization
Phase One Property	#30 – Importation of Fill Material of Unknown Quality	Yes (APEC 1)	Historical redevelopment of the Property for a commercial plaza between 1969 to 1971. Grading operations were present during this



Location of PCA	PCA	APEC (Yes/No)	Rationalization
			<p>time. The elevation difference between Cooksville Creek and the Property indicated that fill material was likely used to level the Property for development.</p> <p>The PCA has the potential to cause an APEC on the Property.</p>
Phase One Property	#01 – De-icing Activities	Yes (APEC 2)	<p>The Property consists of a paved asphalt parking lot and is bound by Dundas St. E. to the northwest and Shepard Ave to the southwest. During winter months, a substance (salt) is applied to the parking lot on the Property and adjacent roads and sidewalks for safety purposes.</p> <p>The PCA has a potential to cause an APEC on the Property.</p>
Phase One Property	#37(i) – Operation of Dry Cleaning Equipment (where chemicals are used)	Yes (APEC 3)	<p>A dry cleaner was present on site between 1984 and 2000.</p> <p>The PCA has a potential to cause an APEC on the Property.</p>
40 Dundas St. E. 15 m Southwest	#10(i) – Commercial Autobody Shops	Yes (APEC 4)	<p>An auto garage was observed in 1939. Historical records indicate the presence of an autobody shop between 1969 to 1970.</p> <p>The PCA is upgradient from the Property and has a potential to cause an APEC on the Property.</p>
	#37(ii) – Operation of Dry Cleaning Equipment (where chemicals are used)	Yes (APEC 4)	<p>A dry cleaner was present on site between 1965 and 1970, and between 1994 to 1996.</p> <p>The PCA is upgradient from the Property and has a potential to cause an APEC on the Property.</p>
8 Dundas St. E. 140 m Southwest	#10(iii) – Commercial Autobody Shops	Yes (APEC 4)	<p>A service station was present on site between 1965 and 1966. A rental for cars and trucks was present on site in 1974. An auto centre was present on site in 2000.</p> <p>The PCA is upgradient from the Property and has a potential to cause an APEC on the Property.</p>
47 Dundas St. E. 59 m Northwest	#28(i) – Gasoline and Associated Products Storage in Fixed Tanks	Yes (APEC 5)	<p>The site was occupied by an underground fuel oil tank from 1996 to 2013. A capacity of up to 10066 L was recorded. The tank was a double wall UST made of fiberglass.</p> <p>The PCA is trans-gradient from the Property but is adjacent northwest of the Property and has a potential to cause an APEC on the Property.</p>



Location of PCA	PCA	APEC (Yes/No)	Rationalization
	#02 – PCB Use	Yes (APEC 5)	<p>PCB use was present at the site. Waste generation occurred between 1995 and 2001.</p> <p>The PCA is trans-gradient from the Property but is adjacent northwest of the Property and has a potential to cause an APEC on the Property.</p>
55 Dundas St. E. 61 m Northwest	#37(iii) – Operation of Dry Cleaning Equipment (where chemicals are used)	Yes (APEC 5)	<p>A dry cleaner was present on site between 1965 and 1966, and between 1984 to 1991.</p> <p>The PCA is trans-gradient from the Property but is adjacent northwest of the Property and has a potential to cause an APEC on the Property.</p>
23 Dundas St. E. 70 m Northwest	#10(ii) – Commercial Autobody Shops	Yes (APEC 5)	<p>An auto garage was observed in 1939. A firetruck was also identified at the garage.</p> <p>The PCA is upgradient from the Property and has a potential to cause an APEC on the Property.</p>
21 Dundas St. 94 m West	#28(ii) – Gasoline and Associated Products Storage in Fixed Tanks	Yes (APEC 6)	<p>A gas station was present on site from 1965 to 1966.</p> <p>The PCA is upgradient from the Property and has a potential to cause an APEC on the Property.</p>
17 Dundas St. E. 101 m West	#03(i) – Ontario Spills	Yes (APEC 6)	<p>450 L of oil was spilled into the ground from an underground tank in 1990.</p> <p>The PCA is upgradient from the Property and has a potential to cause an APEC on the Property.</p>
86 Dundas St. E. 35 m Northeast	#28 – Gasoline and Associated Products Storage in Fixed Tanks	No	<p>The site was occupied by a retail liquid fuel storage tank from 1977 to 2012. A capacity of up to 41927 L was recorded. The tank was a single wall UST made of steel.</p> <p>Cooksville Creek lies between the site and the Property. Due to the location of the site from the Property and the large grade separation, the QP does not anticipate this PCA will cause an APEC on the Property.</p>
55 Dundas St. E. 61 m Northwest	#03 – Ontario Spills	No	<p>100 L of hydraulic oil was spilled onto the ground in 1992. No environmental impacts are anticipated.</p> <p>The PCA is cross-gradient from the Property and is adjacent northwest of the Property. However, due to the limited scale of impact and the nature of the spill, groundwater impacts, if present, are unlikely to cause</p>



Location of PCA	PCA	APEC (Yes/No)	Rationalization
			contamination on the Property. The QP does not anticipate this PCA will cause an APEC on the Property.
100 Dundas St. E. 71 m Northeast	#03 – Ontario Spills	No	Unknown liquid was spilled into Cooksville Creek causing a fuel sheen in 1994. Possible impacts are anticipated. Cooksville Creek lies in between the site and the Property. Due to the location of the site from the Property and the large grade separation, the QP does not anticipate this PCA will cause an APEC on the Property.
120 Dundas St. E. 130 m Northeast	#03 – Ontario Spills	No	A spill of 100 L of diesel fuel occurred in October 2007. Due to no impacts being noted and the position of Cooksville Creek between the site and the Property with a large grade separation, the QP does not anticipate this PCA will cause an APEC on the Property.
8 Dundas St. E. 140 m Southwest	#28 – Gasoline and Associated Products Storage in Fixed Tanks	No	The site was occupied by a retail liquid fuel storage tank from 1983 to 1999. A capacity of up to 99800 L was recorded. The tank was a single wall UST made of fiberglass. 50 L of gasoline was spilled into the ground from an underground tank in 1990. No environmental impacts are anticipated. The PCA is cross gradient from the Property. However, due to the distance from the Property, groundwater impacts, if present, are unlikely to cause contamination on the Property. The QP does not anticipate this PCA will cause an APEC on the Property.
5 Dundas St. E. 145 m Southwest	#28 – Gasoline and Associated Products Storage in Fixed Tanks	No	The site was potentially occupied by a gas station in 1969 to 1970. The PCA is cross-gradient from the Property. However, due to the distance from the Property, groundwater impacts, if present, are unlikely to cause contamination on the Property. The QP does not anticipate this PCA will cause an APEC on the Property.
2515 Hurontario St. 161 m South	#28 – Gasoline and Associated Products Storage in Fixed Tanks	No	A gas station was potentially present on site from 1965 to 1966. The PCA is downgradient from the Property. Due to the distance and gradient from the Property, groundwater impacts, if present, are unlikely to cause contamination on the



Location of PCA	PCA	APEC (Yes/No)	Rationalization
			Property. The QP does not anticipate this PCA will cause an APEC on the Property.
	#37 - Operation of Dry Cleaning Equipment (where chemicals are used)	No	<p>The site was occupied by a laundry cleaner using halogenated solvents between 1986 to 2004.</p> <p>The PCA is downgradient from the Property. Due to the distance and gradient from the Property, groundwater impacts, if present, are unlikely to cause contamination on the Property. The QP does not anticipate this PCA will cause an APEC on the Property.</p>
121 Dundas St. E. 163 m North	#43 - Plastics (including Fibreglass) Manufacturing and Processing	No	<p>The site was occupied by a medical equipment and supplies manufacturer in 1989 with a plant size of 800 ft².</p> <p>Cooksville Creek lies in between the site and the Property. Due to the location of the site, the large grade separation, and the distance from the Property, the QP does not anticipate this PCA will cause an APEC on the Property.</p>
3041 Hurontario St. 172 m West	#37 - Operation of Dry Cleaning Equipment (where chemicals are used)	No	<p>A dry cleaner was present on site in 2000.</p> <p>The PCA is upgradient from the Property. However, due to the distance from the Property, groundwater impacts, if present, are unlikely to cause contamination on the Property. The QP does not anticipate this PCA will cause an APEC on the Property.</p>
2596 Hurontario St. 180 m Southwest	#10 - Commercial Autobody Shops	No	<p>An auto service and sales centre was present on site from 1965 to 1985.</p> <p>The PCA is cross-gradient from the Property. However, due to the distance from the Property, groundwater impacts, if present, are unlikely to cause contamination on the Property. The QP does not anticipate this PCA will cause an APEC on the Property.</p>
	#28 - Gasoline and Associated Products Storage in Fixed Tanks	No	<p>The site was occupied by a retail gasoline bar from 1989 to 2010. A capacity was not recorded. The tank details were not recorded. Records indicate a gas station was present between 1974 and 1991.</p> <p>Multiple spills of gasoline were recorded on the site between 1989 and 1990 with volumes between 30 and over 50L.</p> <p>The PCA is cross-gradient from the Property. However, due to the distance from</p>



Location of PCA	PCA	APEC (Yes/No)	Rationalization
			<p>the Property, groundwater impacts, if present, are unlikely to cause contamination on the Property. The QP does not anticipate this PCA will cause an APEC on the Property.</p>
	#49 – Salvage Yard, including automobile wrecking	No	<p>A salvage site was present on site from 1969 to 1970 where vehicles were sold.</p> <p>The PCA is cross-gradient from the Property. However, due to the distance from the Property, groundwater impacts, if present, are unlikely to cause contamination on the Property. The QP does not anticipate this PCA will cause an APEC on the Property.</p>
3024 Hurontario St. 180 m West	#28 – Gasoline and Associated Products Storage in Fixed Tanks	No	<p>A potential gas station was present on site in 1974.</p> <p>The PCA is cross-gradient from the Property. However, due to the distance from the Property, groundwater impacts, if present, are unlikely to cause contamination on the Property. The QP does not anticipate this PCA will cause an APEC on the Property.</p>
131 Dundas St. E. 180 m Northeast	#37 – Operation of Dry Cleaning Equipment (where chemicals are used)	No	<p>The site was occupied by a laundry cleaner using halogenated solvents between 1986 to 2021. A dry cleaner was present on site between 1974 and 2000.</p> <p>Cooksville Creek lies in between the site and the Property. Due to the location of the site, the large grade separation, and the distance from the Property, the QP does not anticipate this PCA will cause an APEC on the Property.</p>
2 Dundas St. W. 184 m Southwest	#28 – Gasoline and Associated Products Storage in Fixed Tanks	No	<p>A service station was penciled in 1910. It is noted that no tanks or buildings were marked on the report. A bank building was present at this location in 1939 and no tanks were noted.</p> <p>The PCA is down gradient from the Property. Due to the distance from the Property, groundwater impacts, if present, are unlikely to cause contamination on the Property. The QP does not anticipate this PCA will cause an APEC on the Property.</p>
135 Dundas St. E. 191 m Northeast	#10 – Commercial Autobody Shops	No	<p>The site was occupied by an autobody shop in operation based on the site visit.</p> <p>Cooksville Creek lies in between the site and the Property. Due to the location of the site,</p>



Location of PCA	PCA	APEC (Yes/No)	Rationalization
			<p>the large grade separation, and the distance from the Property, the QP does not anticipate this PCA will cause an APEC on the Property.</p>
	#28 – Gasoline and Associated Products Storage in Fixed Tanks	No	<p>The site was occupied by a retail liquid fuel storage tank from 1974 to 2013. A capacity of up to 22730 L was recorded. The tank was a single wall UST made of steel. Records indicate a gas station was present at the site between 1969 and 1991.</p> <p>Cooksville Creek lies in between the site and the Property. Due to the location of the site, the large grade separation, and the distance from the Property, the QP does not anticipate this PCA will cause an APEC on the Property.</p>
2580 Hurontario St. 196 m Southwest	#37 – Operation of Dry Cleaning Equipment (where chemicals are used)	No	<p>A potential dry cleaner was present on site from 1994 to 1996.</p> <p>The PCA is downgradient from the Property. Due to the distance and gradient from the Property, groundwater impacts, if present, are unlikely to cause contamination on the Property. The QP does not anticipate this PCA will cause an APEC on the Property.</p>
2503 Hurontario St. 209 m South	#03 – Ontario Spills	No	<p>36 L of hydraulic oil was spilled onto the ground in 1991. No environmental impacts were anticipated.</p> <p>The PCA is downgradient from the Property. Due to the distance and gradient from the Property, groundwater impacts, if present, are unlikely to cause contamination on the Property. The QP does not anticipate this PCA will cause an APEC on the Property.</p>
2500 Hurontario St. 250 m South	#37 – Operation of Dry Cleaning Equipment (where chemicals are used)	No	<p>A dry cleaner was present on site from 1974 to 2000.</p> <p>The PCA is downgradient from the Property. Due to the distance and gradient from the Property, groundwater impacts, if present, are unlikely to cause contamination on the Property. The QP does not anticipate this PCA will cause an APEC on the Property.</p>
2550 Hurontario St. 250 m Southwest	#37 – Operation of Dry Cleaning Equipment (where chemicals are used)	No	<p>A dry cleaner was present on site from 1994 to 2000.</p> <p>The PCA is downgradient from the Property. Due to the distance and gradient from the Property, groundwater impacts, if present, are unlikely to cause contamination on the</p>



Location of PCA	PCA	APEC (Yes/No)	Rationalization
			Property. The QP does not anticipate this PCA will cause an APEC on the Property.

8.3 Areas of Potential Environmental Concern

A table of Areas of Potential Environmental Concern in a form approved by the Director is provided in Table 2. The rationale for the conclusion as to the existence of APECs are summarized above in Section 8.2 of the Phase One ESA.

No uncertainty or absence of information obtained in the Phase One ESA is identified to have an effect on the conclusion of the Phase One ESA.

8.4 Phase One Conceptual Site Model

A Phase One Conceptual Site Model (CSM) is provided in Appendix K.

9 Conclusions

9.1 Whether Phase Two Environmental Site Assessment Required Before Record of Site Condition Submitted

Based on the results of the Phase One ESA, a Phase Two ESA will be required prior to the submission of a Record of Site Condition (RSC). A Phase Two ESA is required to assess the soil and groundwater quality on site to address the identified APECs on the Property.

9.2 Record of Site Condition Based on Phase One Environmental Site Assessment Alone

Based on the results of the Phase One ESA, a Phase Two ESA will be required prior to the submission of a Record of Site Condition (RSC). A Phase Two ESA is required to assess the soil and groundwater quality on site to address the identified APECs on the Property. A RSC cannot be submitted based on the Phase One ESA alone.

9.3 Signatures

The Phase One ESA was conducted by Freesia Waxman, M.A.Sc., P.Eng., QP_{ESA}. The Phase One ESA has been conducted in general accordance with Ontario Regulation 153/04 (O.Reg. 153/04).



We trust that this report meets your requirements at present.

For and on behalf of our team,



Deeana Reynolds, EIT
Project Coordinator

Freesia Waxman, M.A.Sc., P.Eng., QP_{ESA}
Senior Project Engineer

Matthew Bielaski, P.Eng., QP_{RA-ESA}
Principal

10 References

1. ArcGIS Interactive Maps. Retrieved from:
<http://www.arcgis.com/home/webmap/viewer.html>
2. Armstrong, D.K. and Dodge, J.E.P. 2007. Paleozoic Geology Map of Southern Ontario. Ontario Geological Survey. Miscellaneous Release--Data 219.
3. Chapman, L.J. and Putnam, D.F. 2007. The Physiography of Southern Ontario. Ontario Geological Survey. Miscellaneous Release--Data 228.
4. City of Mississauga. Interactive Online Mapping Service. Retrieved from:
<https://www.mississauga.ca/portal/services/maps>.
5. City of Mississauga. Zoning By-law 0225-2007 (in effect). Retrieved from:
<http://www.mississauga.ca/portal/residents/zoningbylaw>.
6. Credit Valley Conservation Authority. Regulated Area Search. Retrieved from:
<https://cvc.ca/planning-permits/regulation-mapping/>.
7. exp Services Inc. Due Diligence Phase I Environmental Assessment – 60 Dundas Street East, Mississauga, Ontario. Project Number: GOR-00212908-AO. May 31, 2013.
8. Gao, C., Shirota, J., Kelly, R. I., Brunton, F.R., van Haften, S. 2006. Bedrock topography and overburden thickness mapping, southern Ontario. Ontario Geological Survey. Miscellaneous Release--Data 207.
9. Lawrence, A.F., Douglass, D.P., and Thomson, J.E. Brampton Area; Drift Thickness Sheet; Ontario Department of Mines Map 2179. 1969.
10. Ministry of Environment, Conservation and Parks (MECP). Water Well Information System, Data Catalogue. Retrieved from: <https://data.ontario.ca/dataset/well-records>
11. Ministry of Environment, Conservation and Parks (MECP). Source Protection Information Atlas. Retrieved from:



<https://www.lioapplications.lrc.gov.on.ca/SourceWaterProtection/index.html?viewer=SourceWaterProtection.SWPViewer&locale=en-CA>

12. Ministry of Natural Resources and Forestry (MNR). Make A Map: Natural Heritage Areas. Retrieved from:
https://www.gisapplication.lrc.gov.on.ca/mamnh/Index.html?site=MNR_NHLUPS_NaturalHeritage&viewer=NaturalHeritage&locale=en-US.
13. Natural Resources Canada. The Atlas of Canada – Toporama. Retrieved from:
<https://atlas.gc.ca/toporama/en/index.html>.
14. Ontario Geological Survey 2011. 1:250,000 scale bedrock geology of Ontario. Ontario Geological Survey. Miscellaneous Release--Data 126-Revision 1.
15. Ontario Geological Survey. 2010. Surficial geology of Southern Ontario. Ontario Geological Survey. Miscellaneous Release--Data 128-Revised.
16. Ontario Geological Survey. 2000. Quaternary geology, seamless coverage of the Province of Ontario. Ontario Geological Survey. Data Set 14--Revised.



11 Limitations and Restrictions

The assessment should not be considered a comprehensive investigation that eliminates all risks of encountering environmental problems. The information presented in this report is based on information collected during the completion of the Phase One Environmental Site Assessment by Grounded Engineering Inc. It was based on the conditions on the Phase One Property at the time of the site inspection supplemented by a review of historical information to assess the environmental conditions regarding the Phase One Property.

Sampling and analysis of soil, groundwater or any other material was not carried out as part of the Phase One Environmental Site Assessment. As a result, the presence and/or extent of any adverse environmental impact cannot be confirmed. The potential for environmental liability and/or environmental impact is an opinion as a result of the scope of this assessment.

In assessing the environmental conditions and history of the Phase One Property, Grounded Engineering Inc. has relied on information provided by others, as noted in this report, and has assumed that the information provided by those individuals is factual and accurate. Grounded Engineering Inc. accepts no responsibility for any deficiency or inaccuracy in this report resulting from the information provided by those individuals.

If new information regarding the environmental condition of the Phase One Property is identified during future work, or outstanding responses from regulatory agencies indicate outstanding issues on file with respect to the Phase One Property, Grounded Engineering Inc. should be notified so that we may re-evaluate the findings of this assessment and provide amendments.

11.1 Report Use

The authorized user of this report is Almega Asset Management, for whom this report has been prepared. Grounded Engineering Inc. maintains the copyright and ownership of this document. Reproduction of this report in any format or medium requires explicit prior authorization from Grounded Engineering Inc.

FIGURES



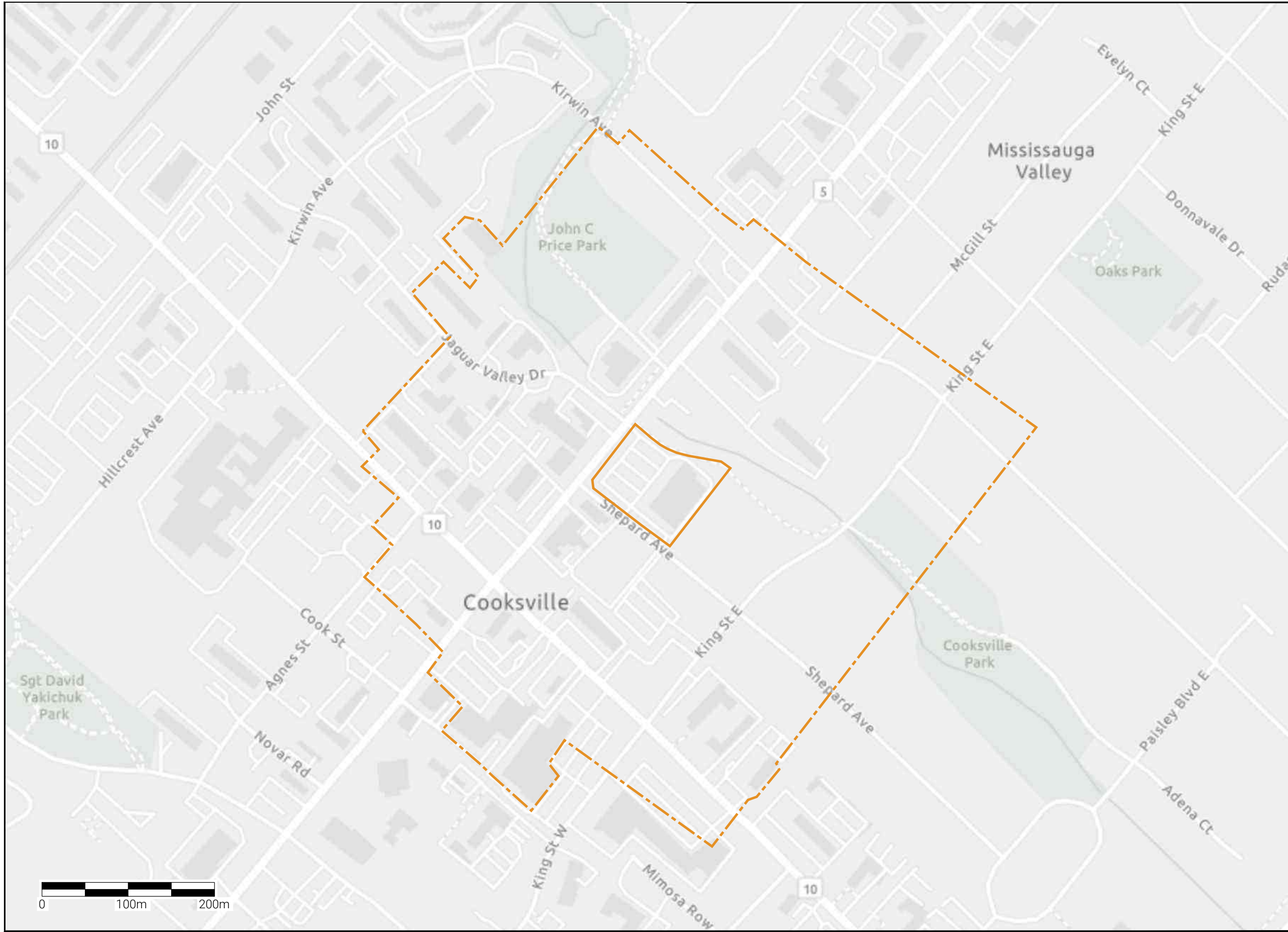

12 Banigan Drive, Toronto, Ont., M4H 1E9
www.groundedeng.ca

LEGEND

- APPROXIMATE PROPERTY BOUNDARY
- STUDY AREA (250 m)

Note

Reference

ArcGIS Map 2021

Project

60 DUNDAS STREET EAST, MISSISSAUGA, ON

Figure Title

SITE LOCATION PLAN

North

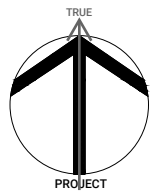

Date

JUNE 2022

Scale

AS INDICATED

Job No

21-067

Figure No

FIGURE 1

DUNDAS STREET EAST

PIN 13157-0083 (LT)

SHEPARD AVENUE

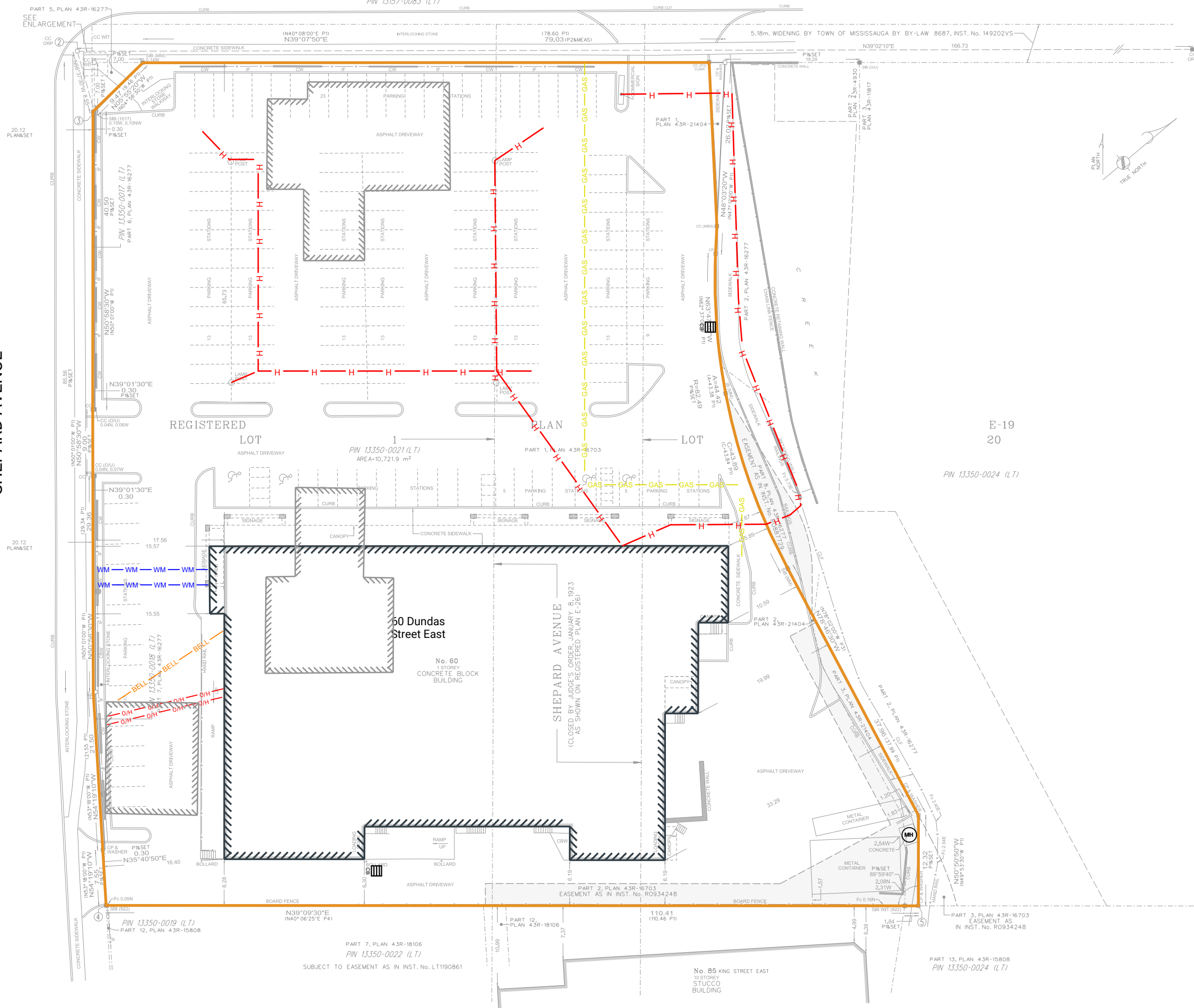

12 Banigan Drive, Toronto, Ont., M4H 1E9
www.groundedeng.ca

LEGEND

- APPROXIMATE PROPERTY BOUNDARY
- EXISTING BUILDING STRUCTURE
- APPROX. HISTORICAL BUILDING LOCATION
- O/H OVERHEAD HYDRO
- WM WATER
- COMM COMMUNICATION
- GAS GAS
- CATCHBASIN
- MAINTENANCE HOLE

Note

Reference

Survey Drawing no. 20-21-14108-00.
Prepared by Aksan Piller Corporation Ltd.
Dated April 5, 2021.

Project

60 DUNDAS STREET EAST, MISSISSAUGA, ON

Figure Title

PHASE ONE PROPERTY

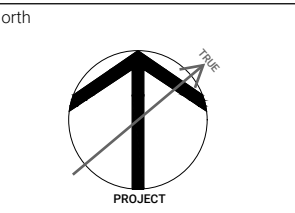

Date

JUNE 2022

Scale

AS INDICATED

Job No

21-067

Figure No

FIGURE 2



GROUND
ENGINEERING

12 Banigan Drive, Toronto, Ont., M4H 1E9
www.groundedeng.ca

LEGEND

- APPROXIMATE PROPERTY BOUNDARY
- STUDY AREA (250 m)
- APPROXIMATE CREEK LOCATION
- LOCAL GROUNDWATER FLOW DIRECTION
- COMMERCIAL LAND USE
- COMMUNITY LAND USE
- RESIDENTIAL, PARKLAND, AND INSTITUTIONAL LAND USE

Note

Reference

ArcGIS Map 2021

Project

60 DUNDAS STREET EAST, MISSISSAUGA, ON

Figure Title

PHASE ONE STUDY AREA

North

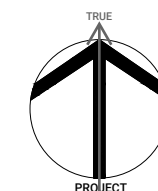

Date

JUNE 2022

Scale

AS INDICATED

Job No

21-067

Figure No

FIGURE 3





GROUND
ENGINEERING

12 Banigan Drive, Toronto, Ont., M4H 1E9
www.groundedeng.ca

LEGEND

- APPROXIMATE PROPERTY BOUNDARY
- STUDY AREA (250 m)
- LOCAL GROUNDWATER FLOW DIRECTION
- APPROXIMATE CREEK LOCATION
- #10 COMMERCIAL AUTOBODY SHOPS
- #28 GASOLINE AND ASSOCIATED PRODUCTS STORAGE IN FIXED TANKS
- #30 IMPORTATION OF FILL MATERIAL OF UNKNOWN QUALITY
- #37 OPERATION OF DRY CLEANING EQUIPMENT (WHERE CHEMICALS ARE USED)
- #43 PLASTICS (INCLUDING FIBREGLASS) MANUFACTURING AND PROCESSING SALVAGE YARD, INCLUDING AUTOMOBILE WRECKING
- #49 WRECKING
- #01 DE-ICING ACTIVITY USING SALT
- #02 PCB USAGE
- #03 ONTARIO SPILLS

Note
 GREEN - PCA NOT CAUSING APEC
 RED - PCA CAUSING APEC

Reference
 ArcGIS Map 2021

Project
60 DUNDAS STREET EAST, MISSISSAUGA, ON

Figure Title
PCA LOCATION PLAN

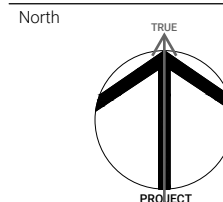

Date
 JUNE 2022

Scale
 AS INDICATED

Job No
 21-067

Figure No
FIGURE 4

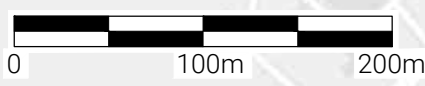
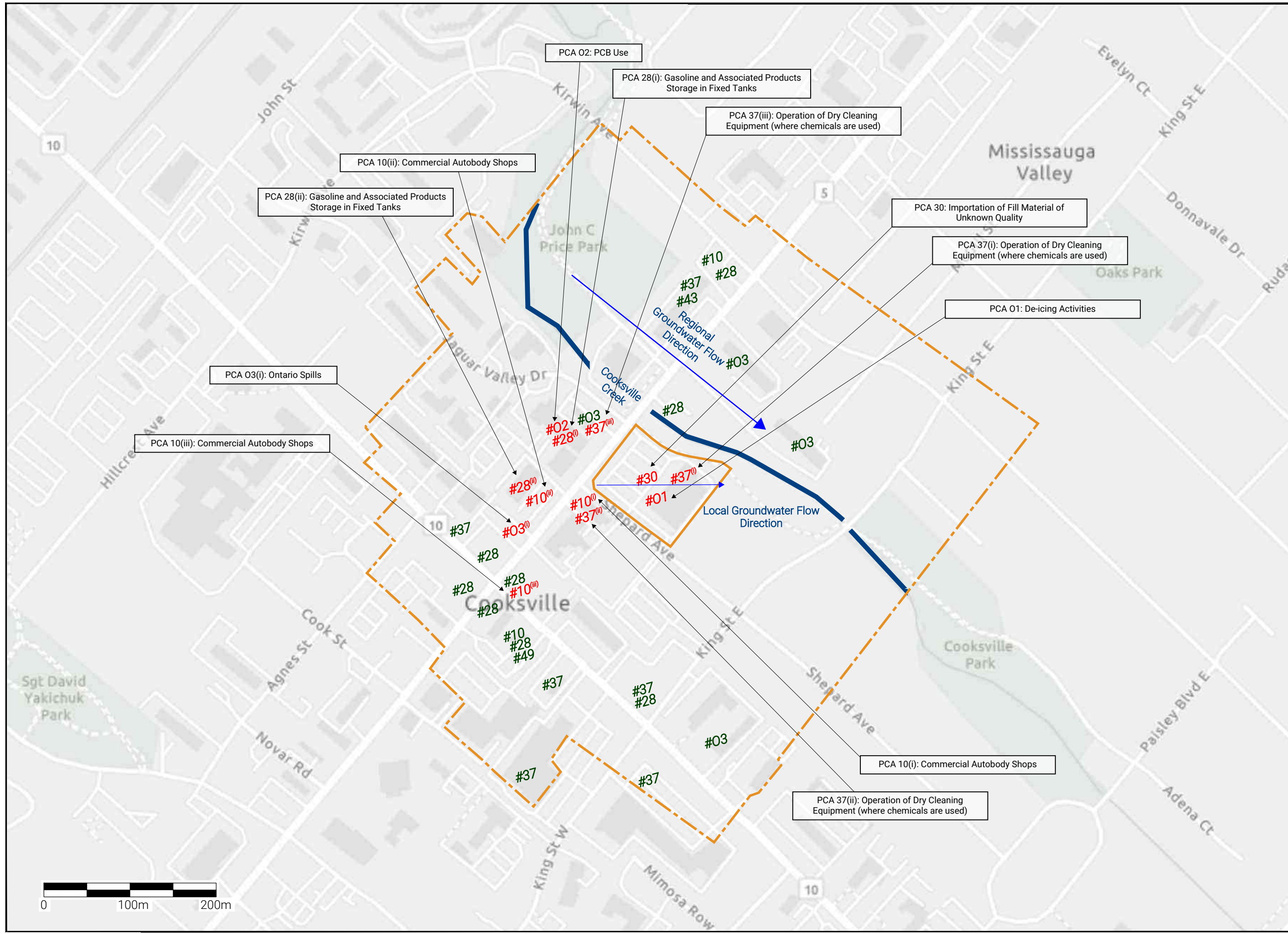

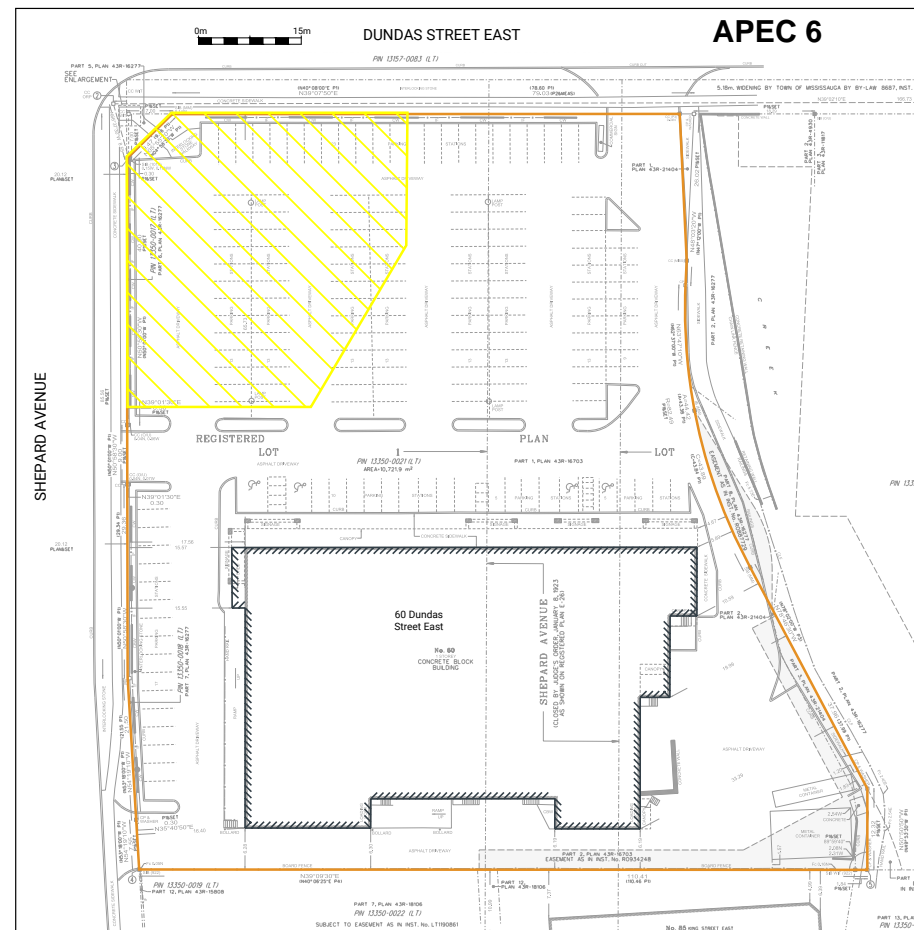
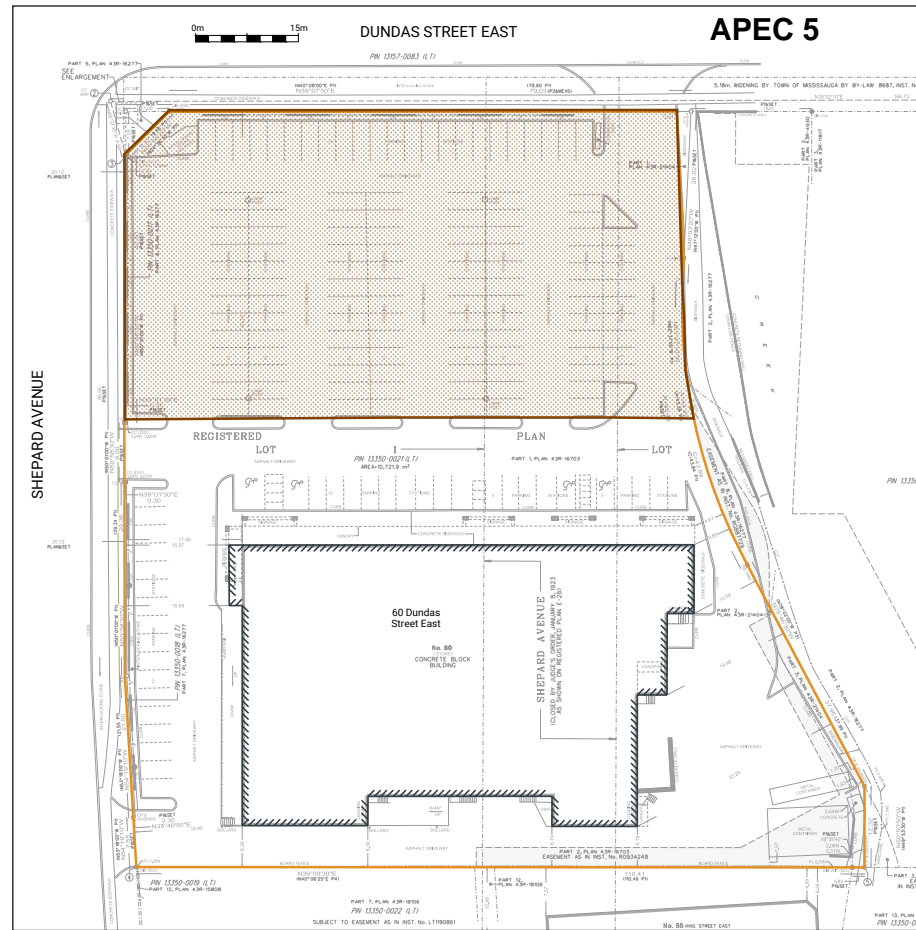
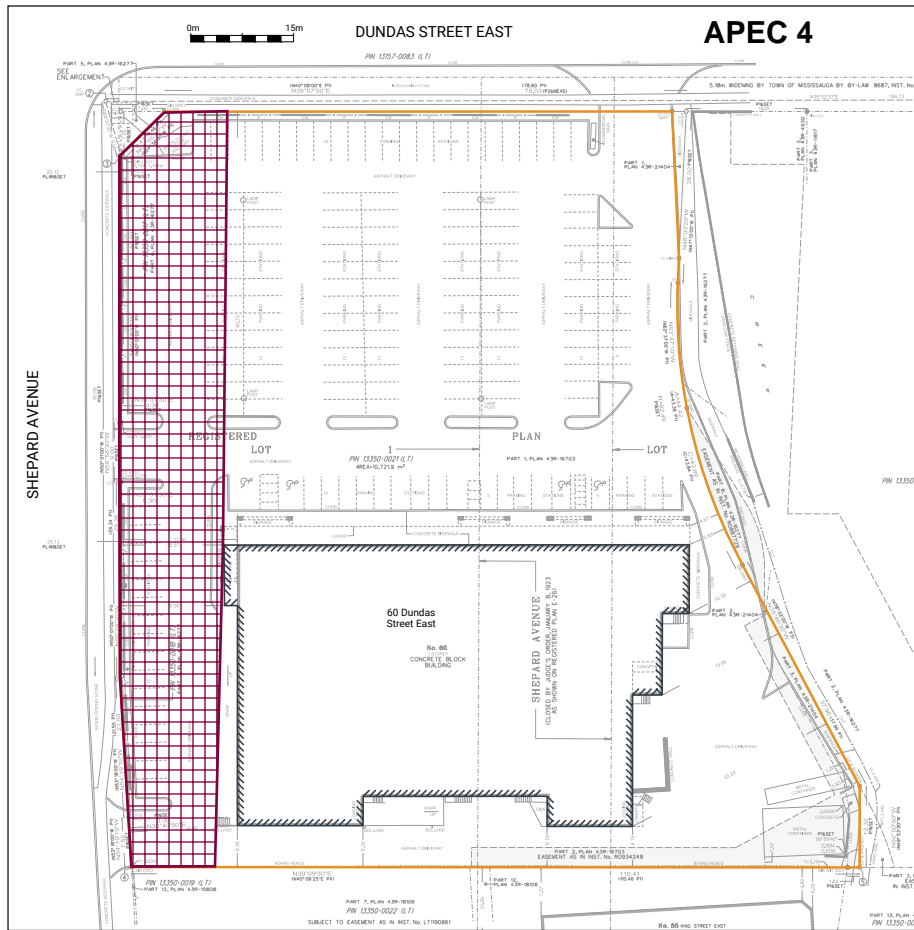
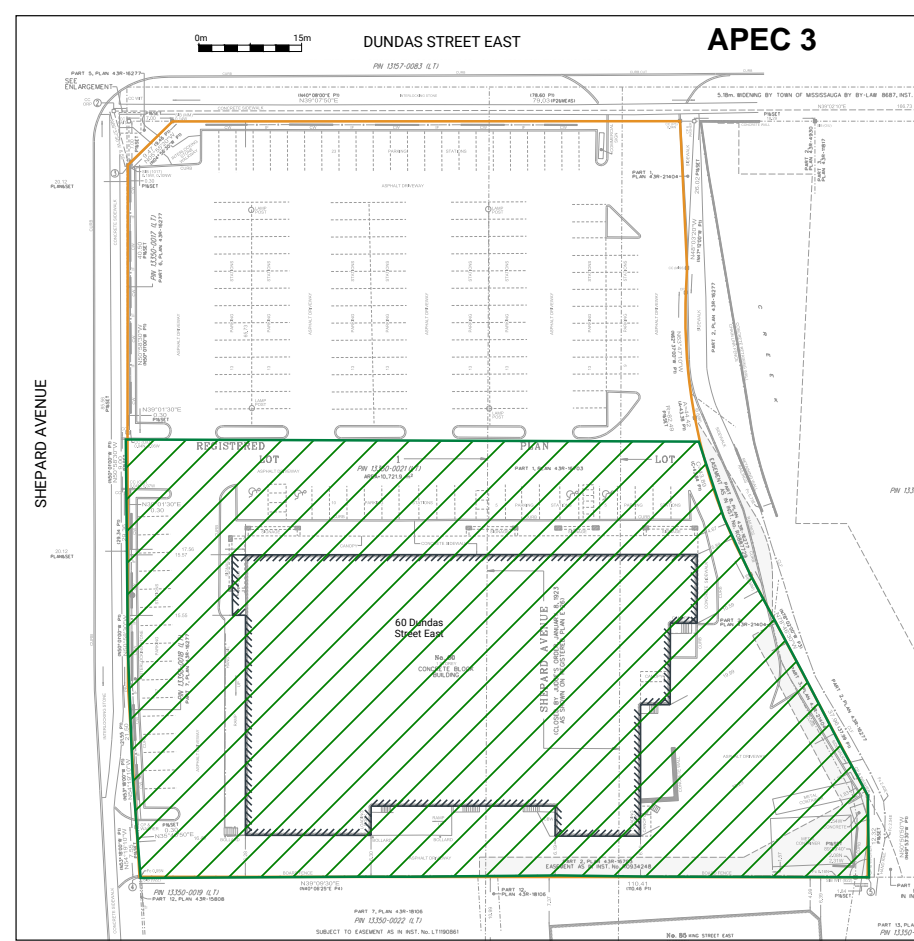
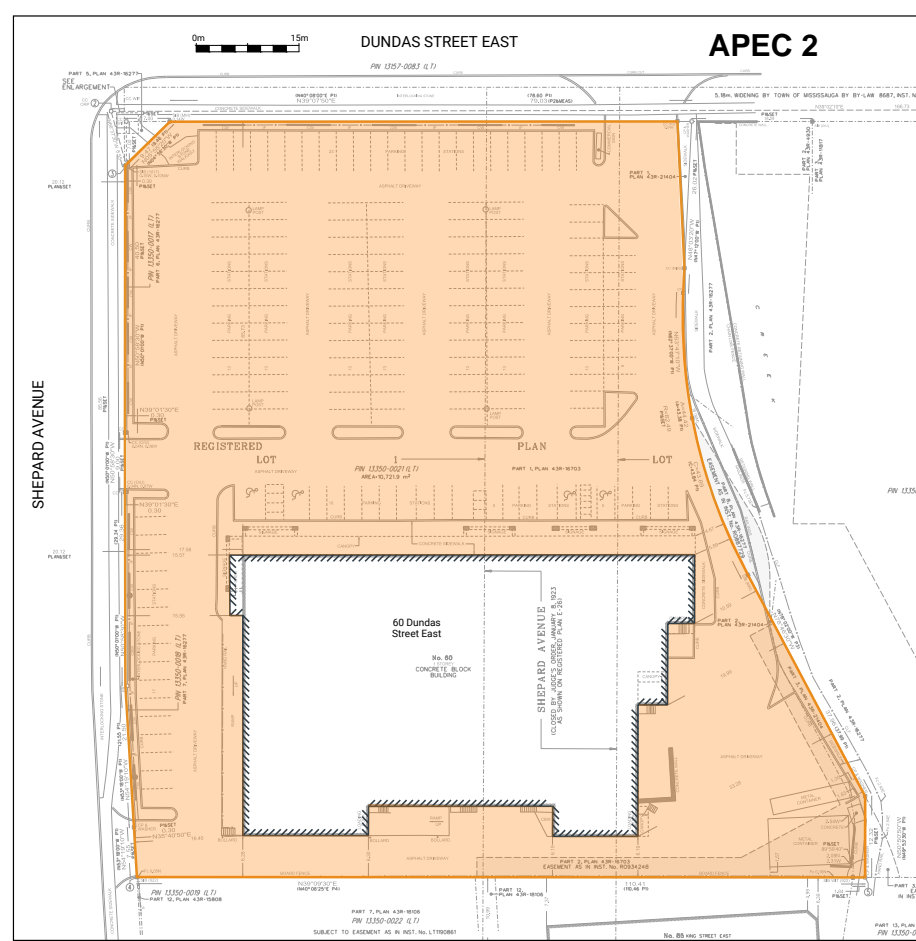
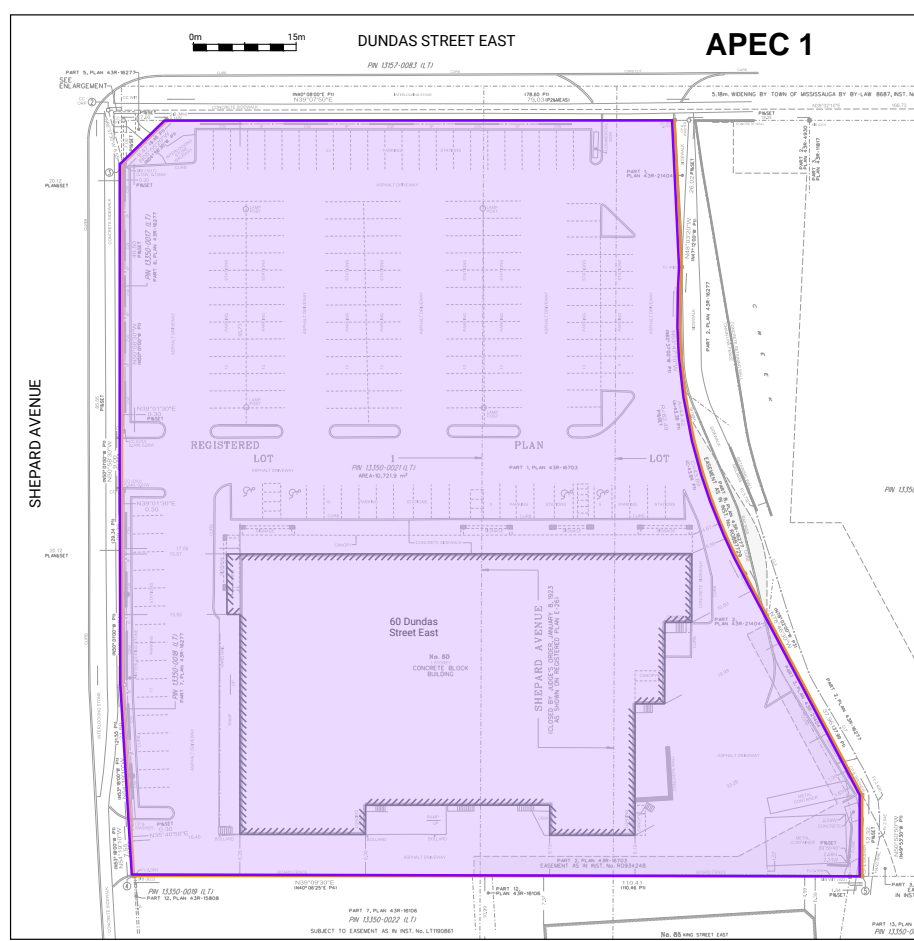

12 Banigan Drive, Toronto, Ont., M4H 1E9
www.groundedeng.ca

LEGEND

- APPROXIMATE PROPERTY BOUNDARY
- EXISTING BUILDING STRUCTURE
- APEC 1
- APEC 2
- APEC 3
- APEC 4
- APEC 5
- APEC 6

Note

Reference

Survey Drawing no. 20-21-14108-00.
Prepared by Aksan Piller Corporation Ltd.
Dated April 5, 2021.

Project

60 DUNDAS STREET EAST, MISSISSAUGA, ON

Figure Title

APEC LOCATION PLAN

North

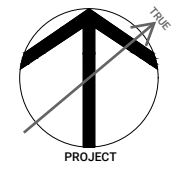

Date

JUNE 2022

Scale

AS INDICATED

Job No

21-067

Figure No

FIGURE 5

TABLES



**TABLE 1:
TABLE OF CURRENT AND PAST USES OF THE PHASE ONE PROPERTY
(Refer to clause 16(2)(b), Schedule D, O. Reg. 153/04)**

Year	Name of Owner	Description of Property Use	Property Use	Other Observations from Aerial Photographs, Fire Insurance Plans, Etc.
2011	Ezmoney Tario, Inc. (Lessee)	Commercial plaza with multiple small businesses	Commercial	1977-2020 AP: No significant changes. 2000 CD: Site listed as Cadet Cleaners, City Convenience, KFC, Montfort Restaurant, Peckett's Pharmacy and Rogers Video. 1994-1996 CD: Site listed as Bingo City, Cadet Cleaners, Doug's Convenience, Fatsos, KFC and Rogers Video. 1989-1991 CD: Site listed as Bingo City. 1984/85 CD: Site listed as Enchanted Video and Subs Dry Cleaners. 1980/81 CD: Site listed as residential or unlisted.
2009	Gold Star Plaza Ltd.			
1991	Scott's Hospitality Inc. (Lessee)			
1990	Mississauga Hydro-Electric Commission (Easement)			
1988	60 Dundas Street East Inc.			
1987	C.P.I. - 3 Inc.			
1971	Oshawa Properties Ltd. (3.314 acres)			1974 CD: Site listed as residential or unlisted. 1971 AP: Parking lot developed across northern portion. Commercial plaza operational. 1970 AP: Commercial building appeared to be developed at the southern portion of the Property. Grading across northern portion of the site is apparent. 1970 CD: Site listed as residential or unlisted. 1969 AP: All buildings across the Property appeared to be removed. Grading work appeared to be present at the Property. 1968 AP: Residential building at the centre of the Property was removed.
1967	Marchland Holdings Limited	Commercial Inn and low-rise detached dwellings	Mixed Use - Commercial and Residential	1966 AP: Vegetation along eastern portion of the Property was removed. 1965/66 CD: Site listed as Crofton R&G Club. 1960 AP: Vegetation along the north and south portion of the Property were removed. 1954 AP: Two residential buildings appeared to be present at the Property. 1946 AP: Commercial building appeared to be removed from the Property. One residential building at the south corner of the Property appeared to be removed.
1948	Crofton Villa Limited			
1947	Edward R. Waller			
1947	Edward R. Waller & Albert B. Quennell			
1947	George Johnstone			
1946	George Johnstone & John H. Hauseman			
1944	The Crofton Villa Limited			
1944	John E. Potter			
1923	Martin Crofton & Ida Crofton	Assumed vacant or agricultural use.	Agriculture or Other	1939 FIP: Crofton Villa Inn occupied the northwest portion of the Property. Two residential buildings occupied the south/southwest corner of the Property. 1939 AP: Property appeared to be developed with residential buildings. A commercial Inn is also present along the northeastern portion of the Property 1910 FIP: Western portion of the Property appeared to be vacant. No Observations.
1903	George Shepard			
1864	Miles W. Cook			
1858	Milton Davis			
1833	William Scott			
1824	Jonathan Howe			
1823	D'Arcy Boulton			
1809	Daniel Harris			
Prior to 1809	Crown			

Notes:

SI is satellite imagery
AP is aerial photograph
CD is city directory
FIP is fire insurance plan
HM is Historic Map
OBM is Ontario Base Map

For each owner, specify one of the following types of Property Use (as defined in O.Reg. 153/04) that applies:

Agriculture or Other, Commercial, Community, Industrial, Institutional, Parkland, Residential

TABLE 2:
TABLE OF AREAS OF POTENTIAL ENVIRONMENTAL CONCERN
(Refer to clause 16(2)(a), Schedule D, O. Reg. 153/04)

Area of Potential Environmental Concern	Location of Area of Potential Environmental Concern on Phase One Property	Potentially Contaminating Activity	Location of PCA (on-site or off-site)	Contaminants of Potential Concern	Media Potentially Impacted (Groundwater, soil and/or sediment)
APEC 1	Entire Phase One Property	#30 - Importation of Fill Material of Unknown Quality	On-Site	Metals As, Sb, Se B-HWS CN- Hg Cr(VI) Low or High pH PAHs PHCs VOCs BTEX	Soil & Groundwater Soil & Groundwater Soil Soil & Groundwater Soil & Groundwater Soil & Groundwater Soil & Groundwater Soil & Groundwater Soil & Groundwater Soil & Groundwater
APEC 2	Phase One Property Excluding Building Footprint	#01 - De-icing Activities	On-Site	EC SAR Na Cl	Soil Soil Groundwater Groundwater
APEC 3	Southern Portion of Phase One Property	#37 - Operation of Dry Cleaning Equipment (where chemicals are used)	On-Site	VOCs	Soil & Groundwater
APEC 4	Western Portion of Phase One Property	#10 - Commercial Autobody Shops #37 - Operation of Dry Cleaning Equipment (where chemicals are used)	Off-Site	PHCs BTEX VOCs	Groundwater Groundwater Groundwater
APEC 5	Northern Portion of Phase One Property	#10 - Commercial Autobody Shops #28 - Gasoline and Associated Products Storage in Fixed Tanks #37 - Operation of Dry Cleaning Equipment (where chemicals are used) #02 - PCB Use	Off-Site	PHCs BTEX VOCs PCBs	Groundwater Groundwater Groundwater Groundwater
APEC 6	Northwestern Corner of Phase One Property	#10 - Commercial Autobody Shops #03 - Ontario Spills	Off-Site	PHCs BTEX VOCs	Groundwater Groundwater Groundwater

Notes:

1 - Area of Potential Environmental Concern means the area on, in or under a phase one property where one or more contaminants are potentially present, as determined through the phase one environmental site assessment, including through,

(a) identification of past or present uses on, in or under the phase one property, and

(b) identification of potentially contaminating activity.

2 - Potentially Contaminating Activity means a use or activity set out in Column A of Table 2 of Schedule D that is occurring or has occurred in a phase one study area

3 - when completing this column, identify all contaminants of potential concern using the Method Groups as identified in the

Protocol for in the Assessment of Properties under Part XV.1 of the Environmental Protection Act, March 9, 2004, amended as of July 1, 2011, as specified below:

ABNs	Metals
CPs	As, Sb, Se
1,4-Dioxane	Na
Dioxins/Furans, PCDDs/PCDFs	B-HWS
OCs	Cl-
PHCs	CN-
PCBs	Electrical Conductivity
PAHs	Cr (VI)
THMs	Hg
VOCs	Methyl Mercury
BTEX	Low or high pH,
Ca, Mg	SAR

4 - when submitting a record of site condition for filing, a copy of this table must be attached

APPENDIX



APPENDIX A



DUNDAS STREET EAST
 (ROAD ALLOWANCE BETWEEN CONCESSION 1 SOUTH OF DUNDAS STREET AND CONCESSION 1 NORTH OF DUNDAS STREET)
 (DUNDAS STREET EAST BY ORDER IN COUNCIL 920-70) (P-1801-191) INST. No. 137646VS
 PIN 13157-0083 (LT)

SURVEYOR'S REAL PROPERTY REPORT
PART 1:
PLAN OF PART OF LOTS 1 & 2
& PART OF SHEPARD AVENUE
 (CLOSED BY JUDGE'S ORDER, JANUARY 8, 1923 AS SHOWN ON REGISTERED PLAN E-26)
REGISTERED PLAN E-19
CITY OF MISSISSAUGA
 REGIONAL MUNICIPALITY OF PEEL

SCALE 1 : 250
 AKSAN PILLER CORPORATION LTD.

PART 2:
 PREPARED FOR ALMEGA ASSET MANAGEMENT
 LOCATION OF THE BUILDING: WHOLLY ON THE PROPERTY.
 UTILITY BUILDINGS: AS SHOWN ON PART 1.
 DECKS: NONE.
 SWIMMING POOLS: NONE.
 EXISTING FENCES: GENERALLY ALONG THE PROPERTY LINES, WITH DEVIATIONS AS SHOWN ON PART 1.
 EASEMENTS: AS SHOWN ON PART 1.
 DRIVEWAY: AS SHOWN ON PART 1.

- LEGEND:**
- DENOTES SURVEY MONUMENT FOUND
 - DENOTES SURVEY MONUMENT PLANTED
 - DENOTES IRON BAR
 - SIB DENOTES STANDARD IRON BAR
 - SSIB DENOTES SHORT STANDARD IRON BAR
 - CC DENOTES CUT CROSS
 - CP DENOTES CONCRETE PIN
 - WIT DENOTES WITNESS MONUMENT
 - O/U DENOTES ORIGIN UNKNOWN
 - N DENOTES NORTH
 - S DENOTES SOUTH
 - E DENOTES EAST
 - W DENOTES WEST
 - F.c. DENOTES FENCE
 - CLF DENOTES CHAIN LINK FENCE
 - BF DENOTES BOARD FENCE
 - B DENOTES BOLLARD
 - CW DENOTES CONCRETE WALL
 - CBW DENOTES CONCRETE BLOCK WALL
 - IF DENOTES IRON FENCE
 - PLAN DENOTES REGISTERED PLAN E-19
 - P1 DENOTES PLAN 43R-16703
 - P2 DENOTES PLAN 43R-16277
 - P3 DENOTES PLAN 43R-21404
 - P4 DENOTES PEEL CONDOMINIUM PLAN 423
 - AP DENOTES AKSAN PILLER, O.L.S. (Mor. 30, 2016)
 - ORP DENOTES OBSERVE REFERENCE POINT
 - MSS DENOTES CITY OF MISSISSAUGA
 - 1017 DENOTES CALLON DIETZ, O.L.S.
 - MM DENOTES MCCONNELL, M. MACHAN, O.L.S.
 - 922 DENOTES SCHAEFFER & REINTHALER, O.L.S.

METRIC:
 DISTANCES SHOWN ON THIS PLAN ARE IN METRES AND CAN BE CONVERTED TO FEET BY DIVIDING BY 0.3048.

BEARING NOTE:
 BEARINGS ARE UTM GRID, DERIVED FROM GNSS OBSERVATIONS, USING A REAL TIME KINEMATIC SERVICE, ON MONUMENTS 1 & 2, SHOWN HEREON, HAVING A BEARING OF N39°02'10"E, AND ARE REFERRED TO THE CENTRAL MERIDIAN OF UTM ZONE 17 (81°00' WEST LONGITUDE) NAD83 (CSRS) (2010). (EXCEPT COMPARISONS)

NOTES:
 DISTANCES ARE GROUND AND CAN BE CONVERTED TO GRID BY MULTIPLYING BY THE COMBINED SCALE FACTOR OF 0.9996.

POINT ID	NORTHING	EASTING
1 ORP	4826426.92	611924.28
2 ORP	4826297.41	611819.28
3	4826294.02	611927.13
4	4826227.18	611911.81
5	4826312.79	611981.53

COORDINATES ARE TO UTM AS IN SEC. 14(2), OF OREG. 216/10, AND CANNOT, IN THEMSELVES, BE USED TO RE-ESTABLISH CORNERS OR BOUNDARIES SHOWN ON THIS PLAN.

SURVEYOR'S CERTIFICATE:
 I CERTIFY THAT:
 1. THIS SURVEY AND PLAN ARE CORRECT AND IN ACCORDANCE WITH THE SURVEY ACT, THE SURVEYORS ACT AND THE LAND TITLES ACT AND THE REGULATIONS MADE UNDER THEM;
 2. THE SURVEY WAS COMPLETED ON THE 1st DAY OF APRIL, 2021.

APRIL 5, 2021
 DATE
 HELMUT PILLER
 Ontario Land Surveyor
AKSAN PILLER CORPORATION LTD.
 ONTARIO LAND SURVEYORS
 943 MT PLEASANT ROAD, TORONTO, ONTARIO, M4P 2L7
 (T) 416-488-1174 (F) 416-488-7843 (E) ap@apsurveys.com www.apsurveys.com
 CALC: MU DRAWN: LF CHECKED: HP
 Reference number: 20-21-14108-00

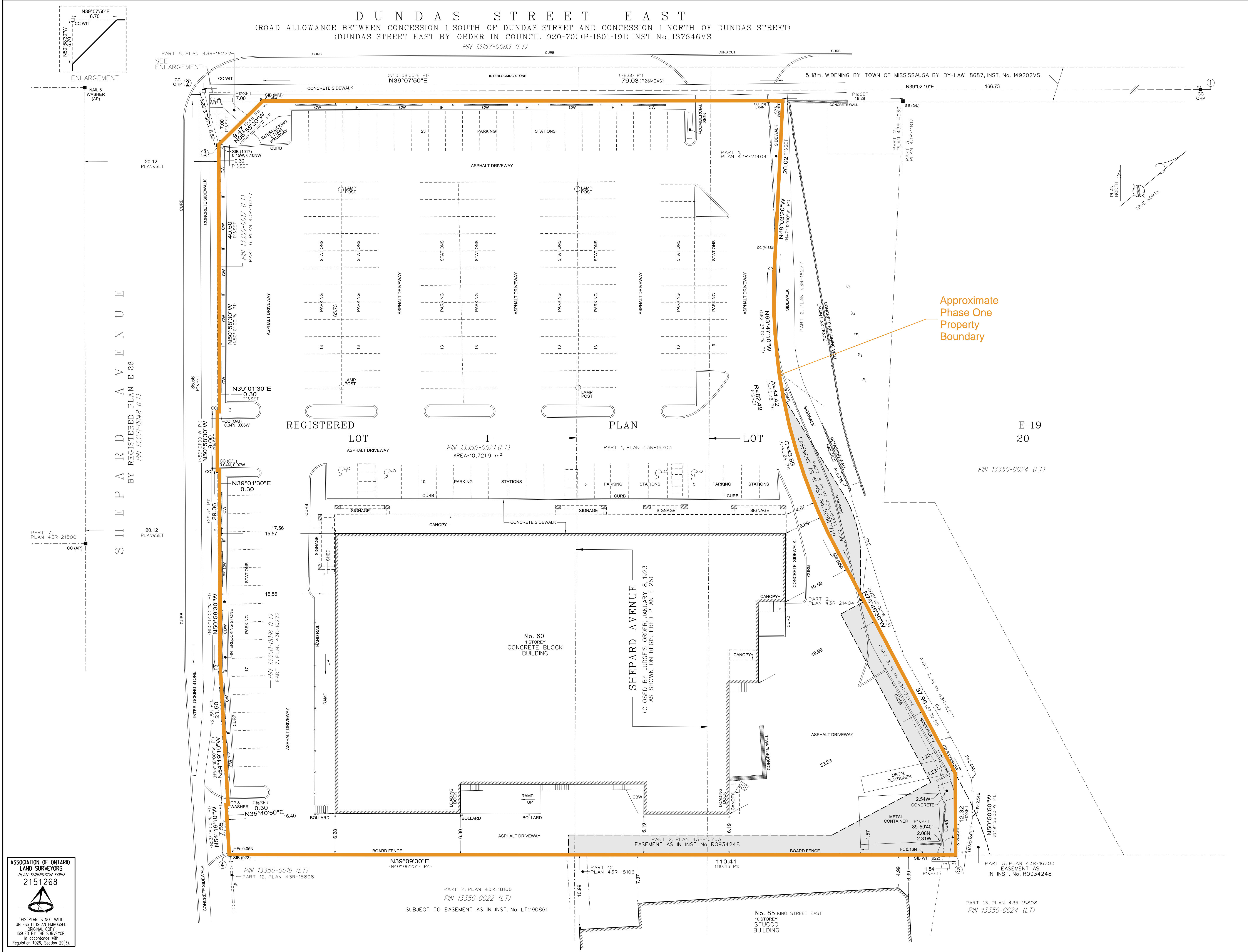
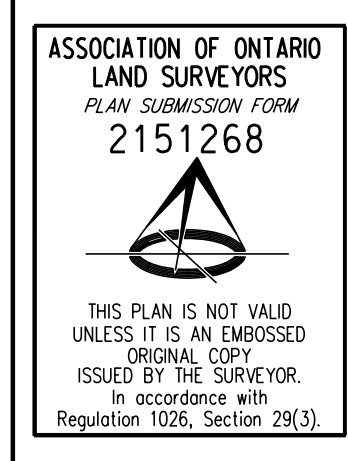

Approximate
 Phase One
 Property
 Boundary

E-19
 20

PIN 13350-0024 (LT)

SUBJECT TO EASEMENT AS IN INST. No. LT1190861

APPENDIX B



Canadian Pacific Railway

TO STREETSVILLE

FROM TORONTO

KEY PLAN
Scale 500'-1 Inch

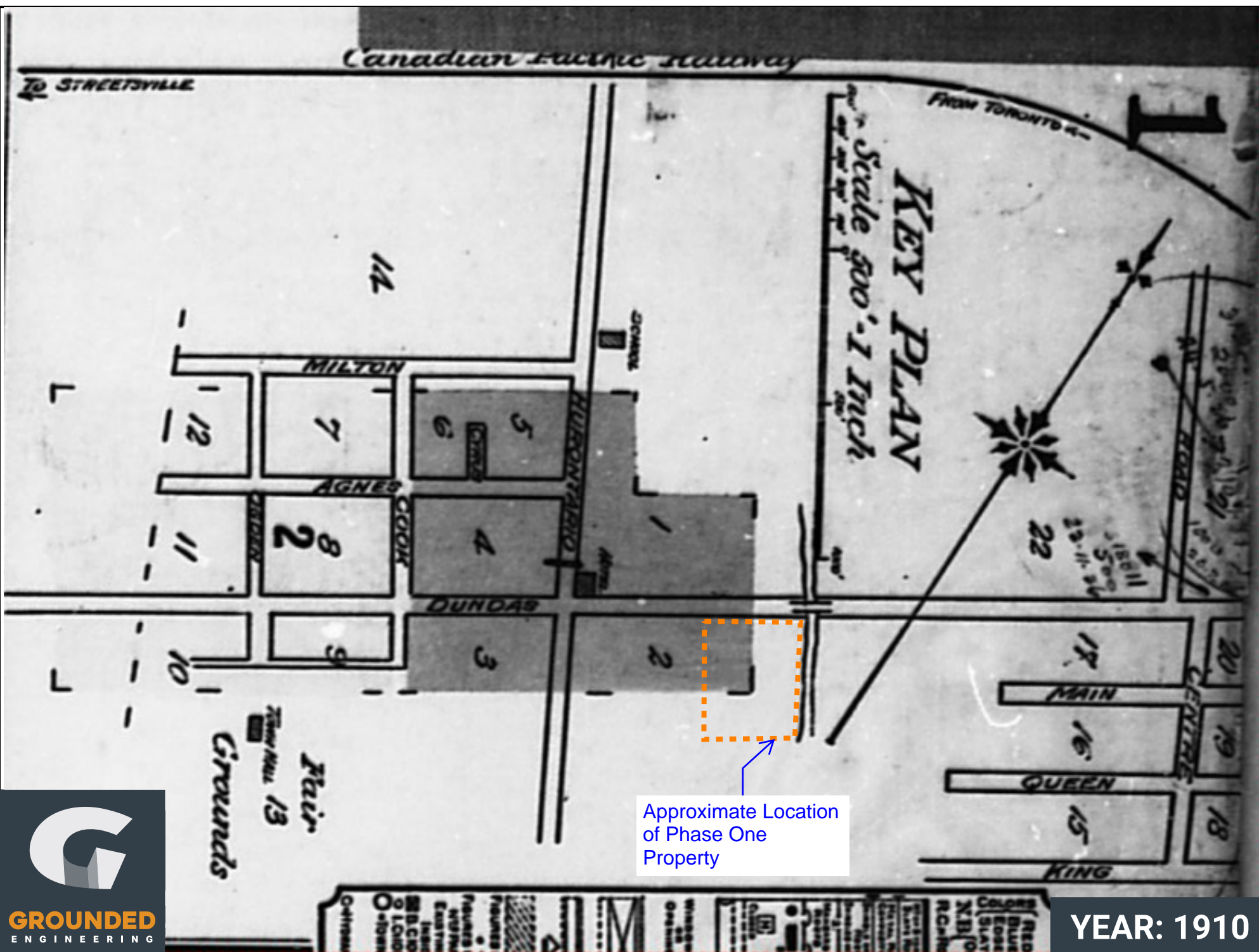

Approximate Location
of Phase One
Property



YEAR: 1910

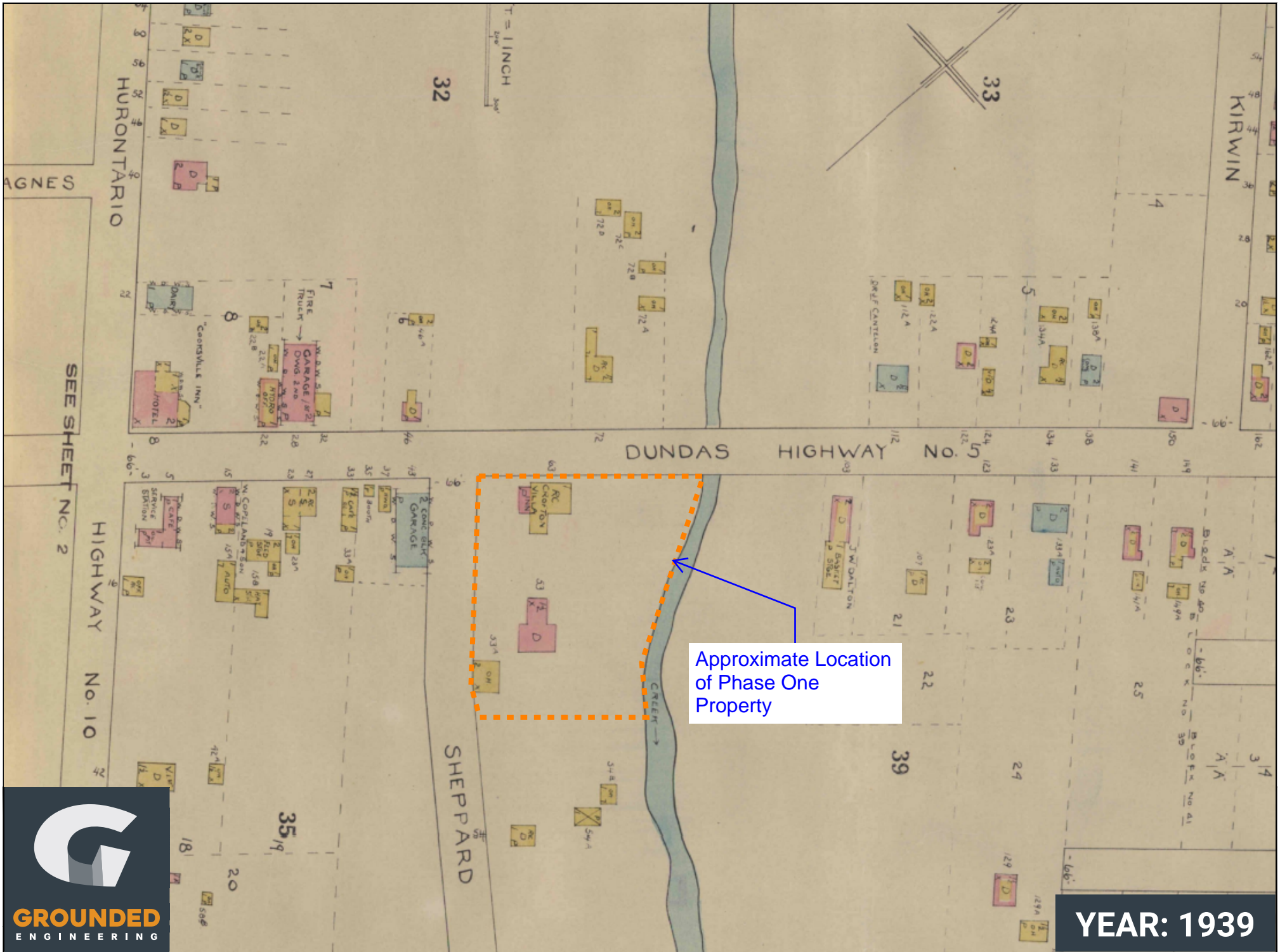

Approximate Location
of Phase One
Property



enviroscan



An SCM Company

175 Commerce Valley Drive W
Markham, Ontario L3T 7Z3

T: 905-882-6300
W: www.optaintel.ca

Report Completed By:
Stephanie

Site Address:

60 Dundas Street East Mississauga ON

Project No:

21042300044

Opta Order ID:

89557

Requested by:

**Eleanor Goolab
Ecolog Eris**

Date Completed:

4/29/2021 2:54:04 PM



This document is owned by Opta Information Intelligence Inc. and is subject to copyright protection. Please see the full Terms and Conditions at the front of this document.

Opta Historical Environmental Services EnviroscanTM Terms and Conditions

Report

The documents (hereinafter referred to as the "Documents") to be released as part of the report (hereinafter referred to as the "Report") to be delivered to the purchaser as set out above are documents in Opta's records relating to the described property (hereinafter referred to as the "Property"). Opta makes no representations or warranties respecting the Documents whatsoever, including, without limitation, with respect to the completeness, accuracy or usefulness of the Documents, and does not represent or warrant that these are the only plans and reports prepared in association with the Property or in Opta's possession at the time of Report delivery to the purchaser. The Documents are current as of the date(s) indicated on them. Interpretation of the Documents, if any, is by inference based upon the information which is apparent and obvious on the face of the Documents only. Opta does not represent, warrant or guarantee that interpretations other than those referred to do not exist from other sources. The Report will be prepared for use by the purchaser of the services as shown above hereof only.

Disclaimer

Opta disclaims responsibility for any losses or damages of any kind whatsoever, whether consequential or other, however caused, incurred or suffered, arising directly or indirectly as a result of the services (which services include, but are not limited to, the preparation of the Report provided hereunder), including but not limited to, any losses or damages arising directly or indirectly from any breach of contract, fundamental or otherwise, from reliance on Opta Reports or from any tortious acts or omissions of Opta's agents, employees or representatives.

Entire Agreement

The parties hereto acknowledge and agree to be bound by the terms and conditions hereof. The request form constitutes the entire agreement between the parties pertaining to the subject matter hereof and supersedes all prior and contemporaneous agreements, negotiations and discussions, whether oral or written, and there are no representations or warranties, or other agreements between the parties in connection with the subject matter hereof except as specifically set forth herein. No supplement, modification, waiver, or termination of the request shall be binding, unless confirmed in writing by the parties hereto.

Governing Document

In the event of any conflicts or inconsistencies between the provisions hereof and the Reports, the rights and obligations of the parties shall be deemed to be governed by the request form, which shall be the paramount document.

Law

This agreement shall be governed by and construed in accordance with the laws of the Province of Ontario and the laws of Canada applicable therein.

Page Report Title

6	(1910) Volume: Ontario Miscellaneous Firemap: 1
8	(1910) Volume: Ontario Miscellaneous Firemap: 1
10	(1939) Volume: Ontario Miscellaneous Firemap: 1
12	(1939) Volume: Ontario Firemap: 2
14	(1939) Volume: Cooksville Firemap: 2
16	(1939) Volume: Cooksville Firemap: 3
18	(1939) Volume: Ontario Firemap: 3

19 (2003) Inspection Report - 2003 CITY CONVENIENCE (UNIT 4) 60 Dundas St E Mississauga ON L5A1W4
(distance = 0 metres*)



FIP Locator Map
The detailed FIP is on the following page

This document is owned by Opta Information Intelligence Inc. and is subject to copyright protection. Please see the full Terms and Conditions at the front of this document.

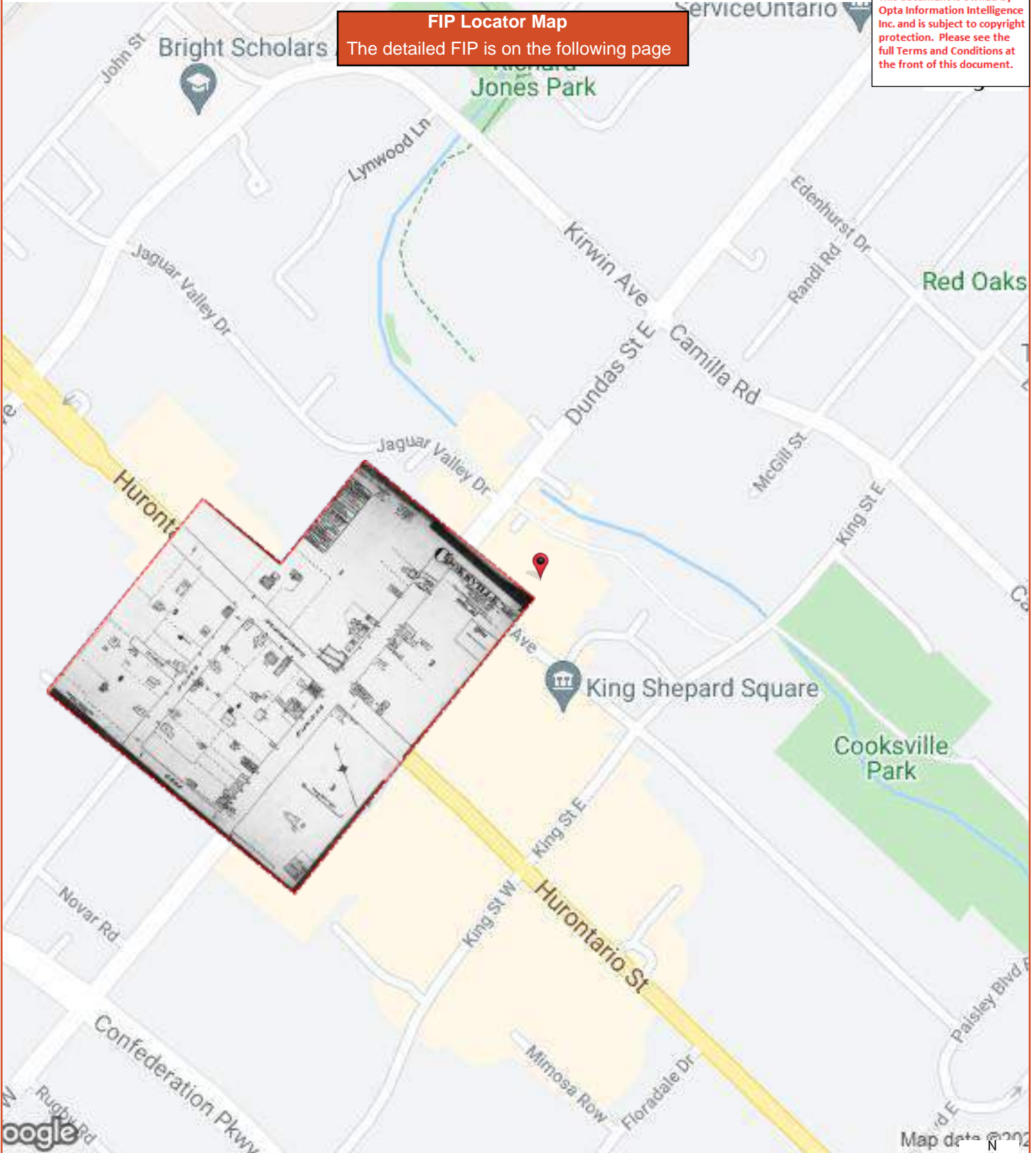

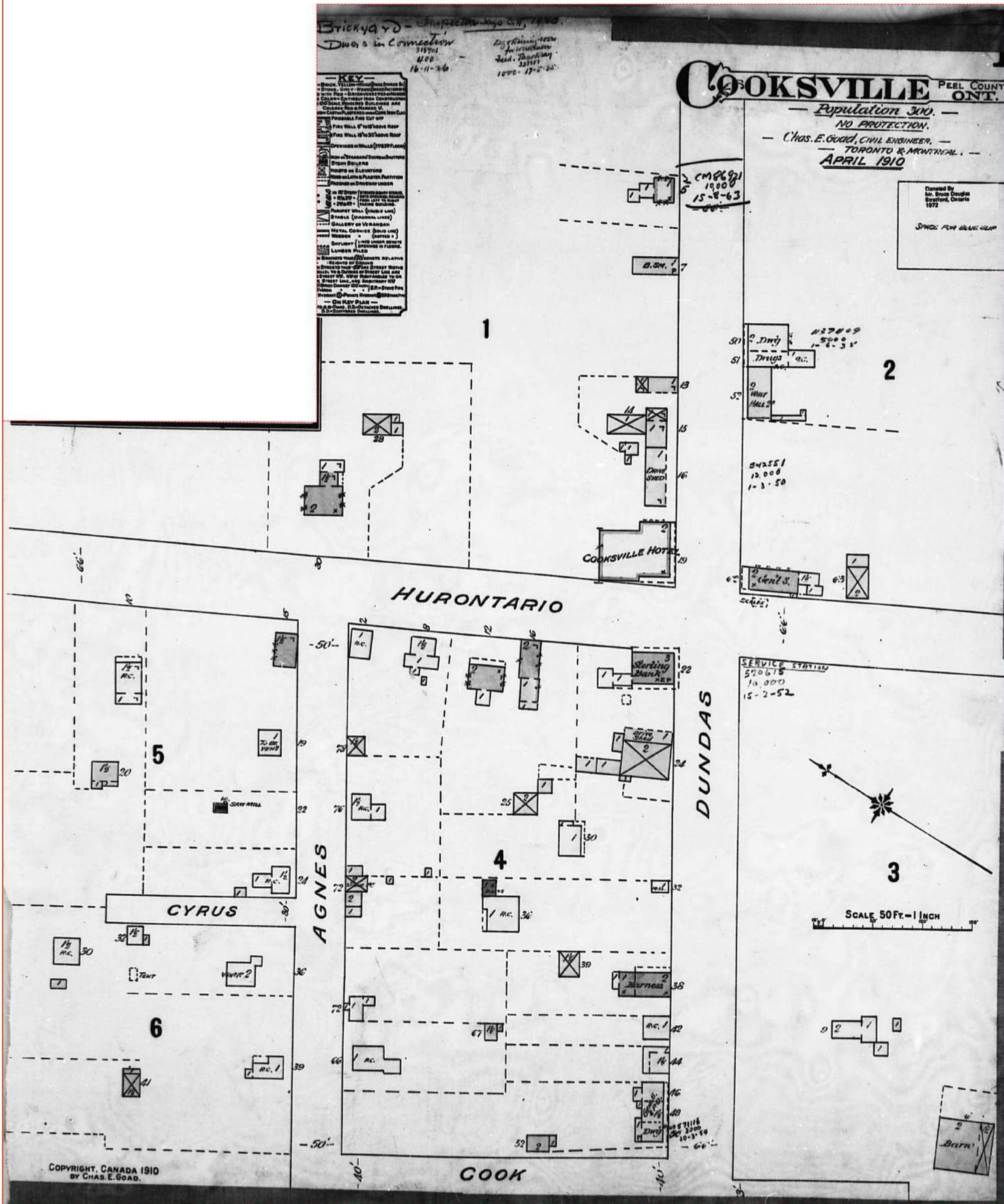

FIP Locator Map
The detailed FIP is on the following page



This document is owned by Opta Information Intelligence Inc. and is subject to copyright protection. Please see the full Terms and Conditions at the front of this document.



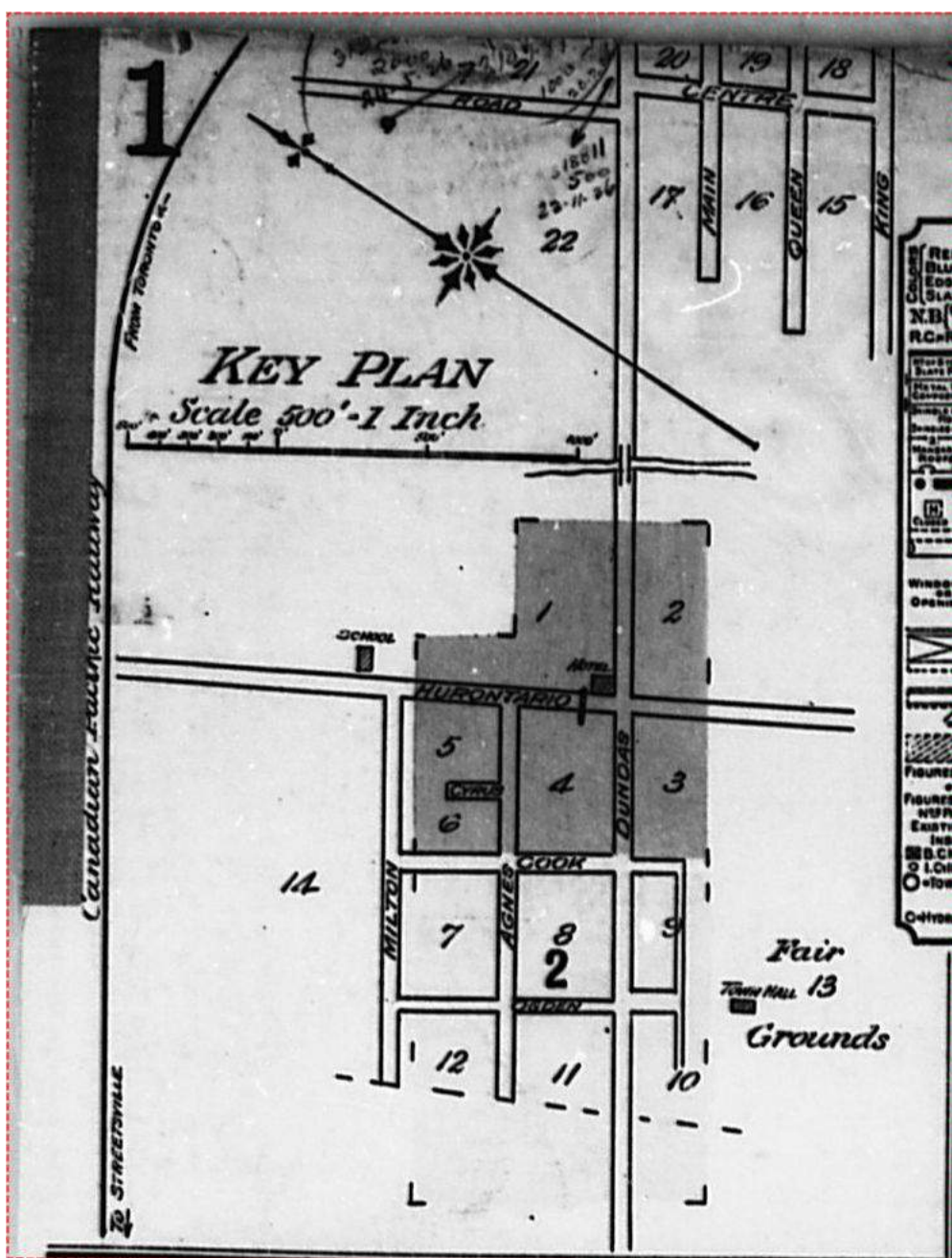

FIP Locator Map
The detailed FIP is on the following page



This document is owned by Opta Information Intelligence Inc. and is subject to copyright protection. Please see the full Terms and Conditions at the front of this document.

Map data © 2021



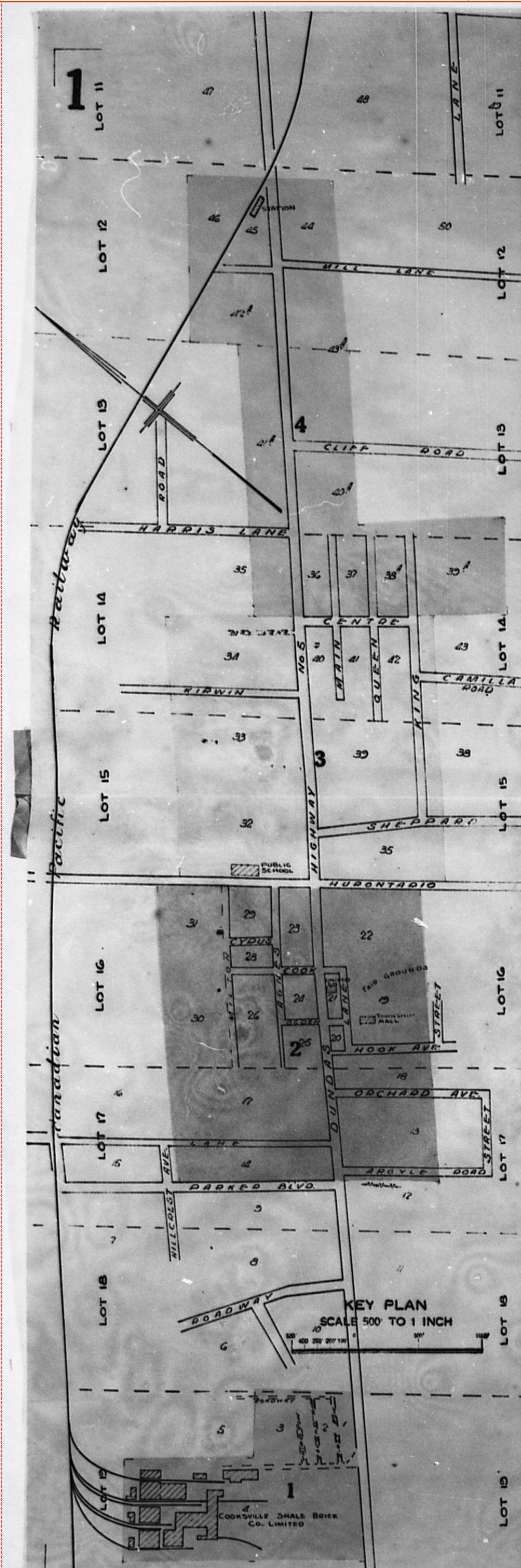

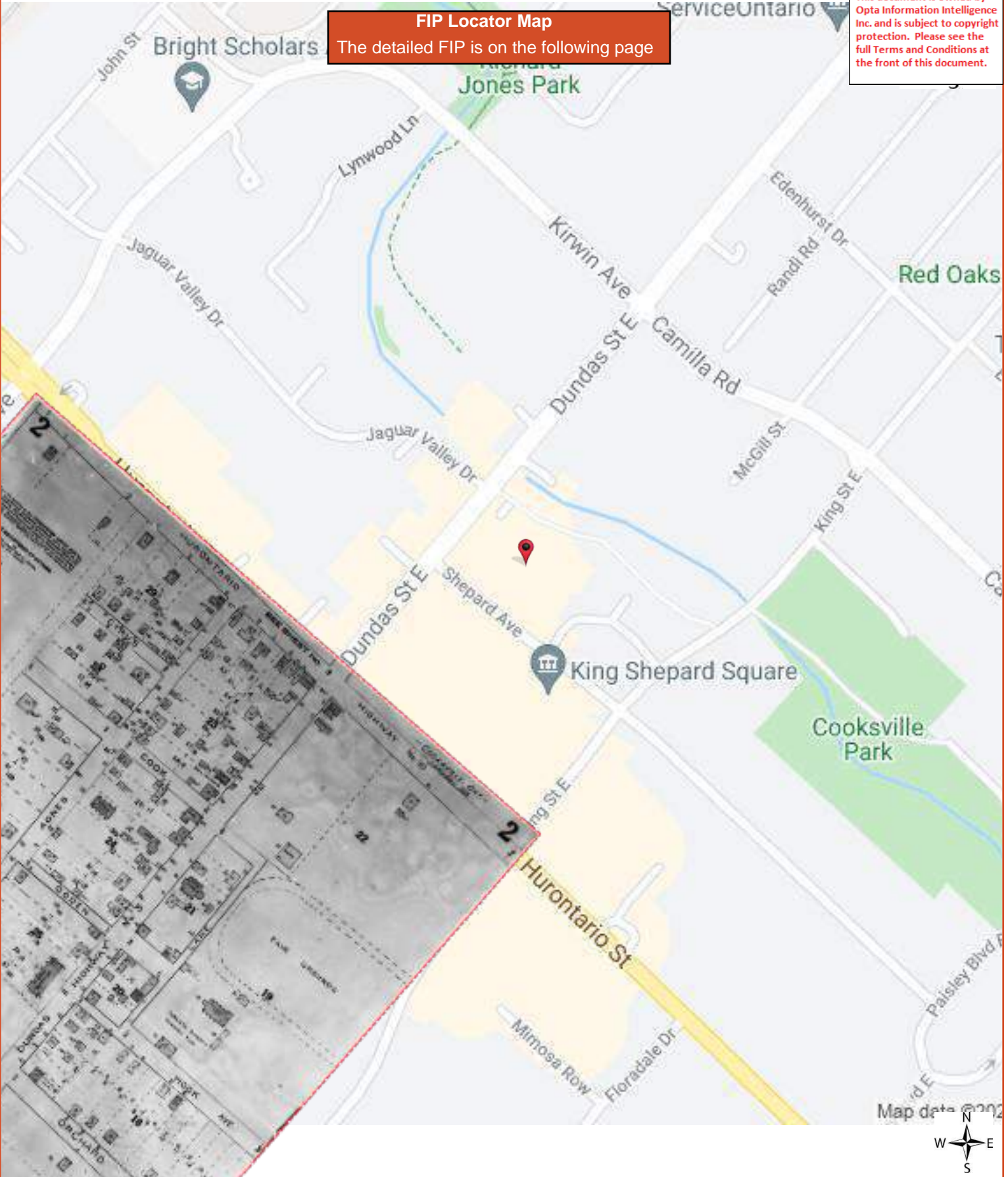

FIP Locator Map
The detailed FIP is on the following page

This document is owned by Opta Information Intelligence Inc. and is subject to copyright protection. Please see the full Terms and Conditions at the front of this document.



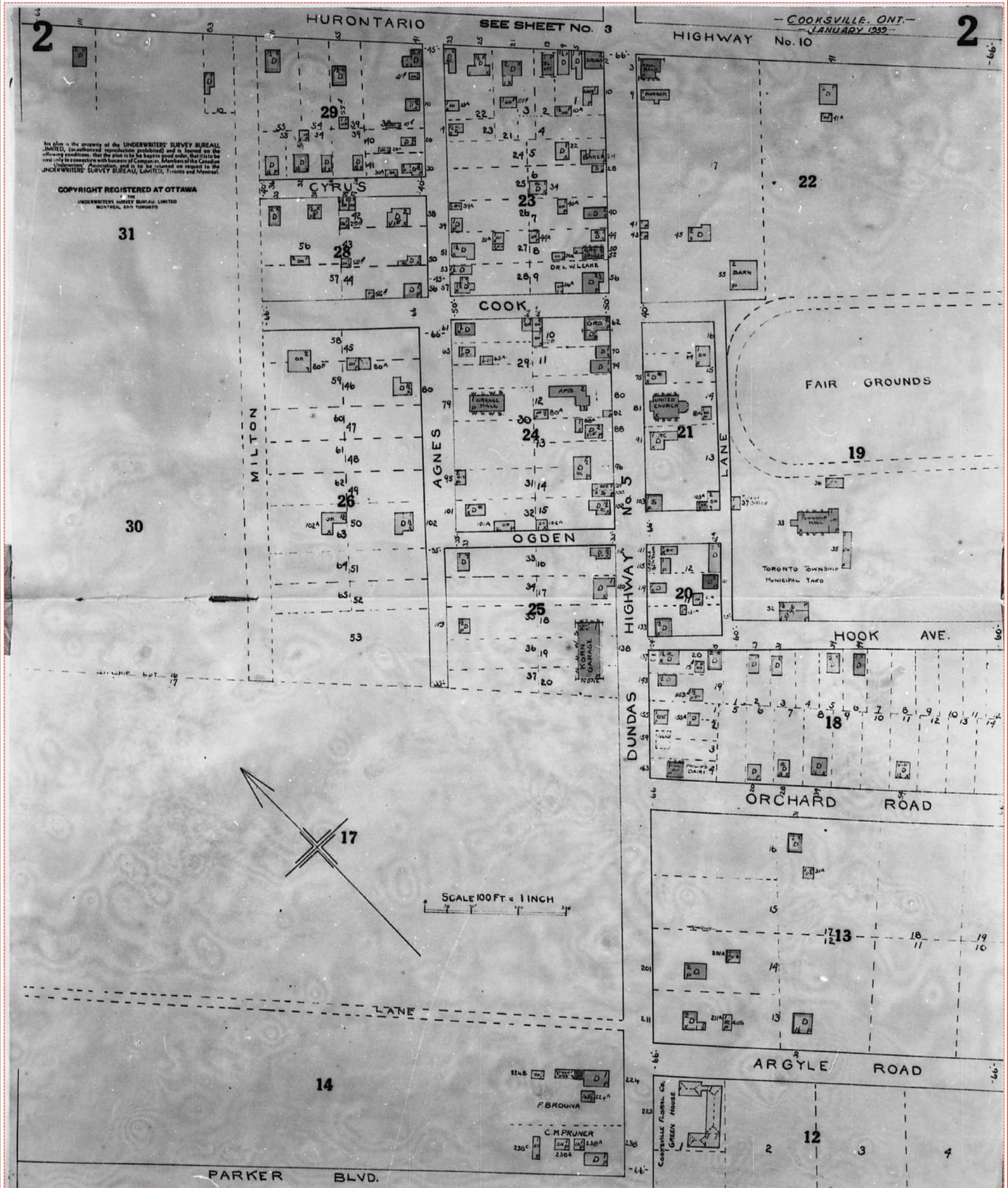

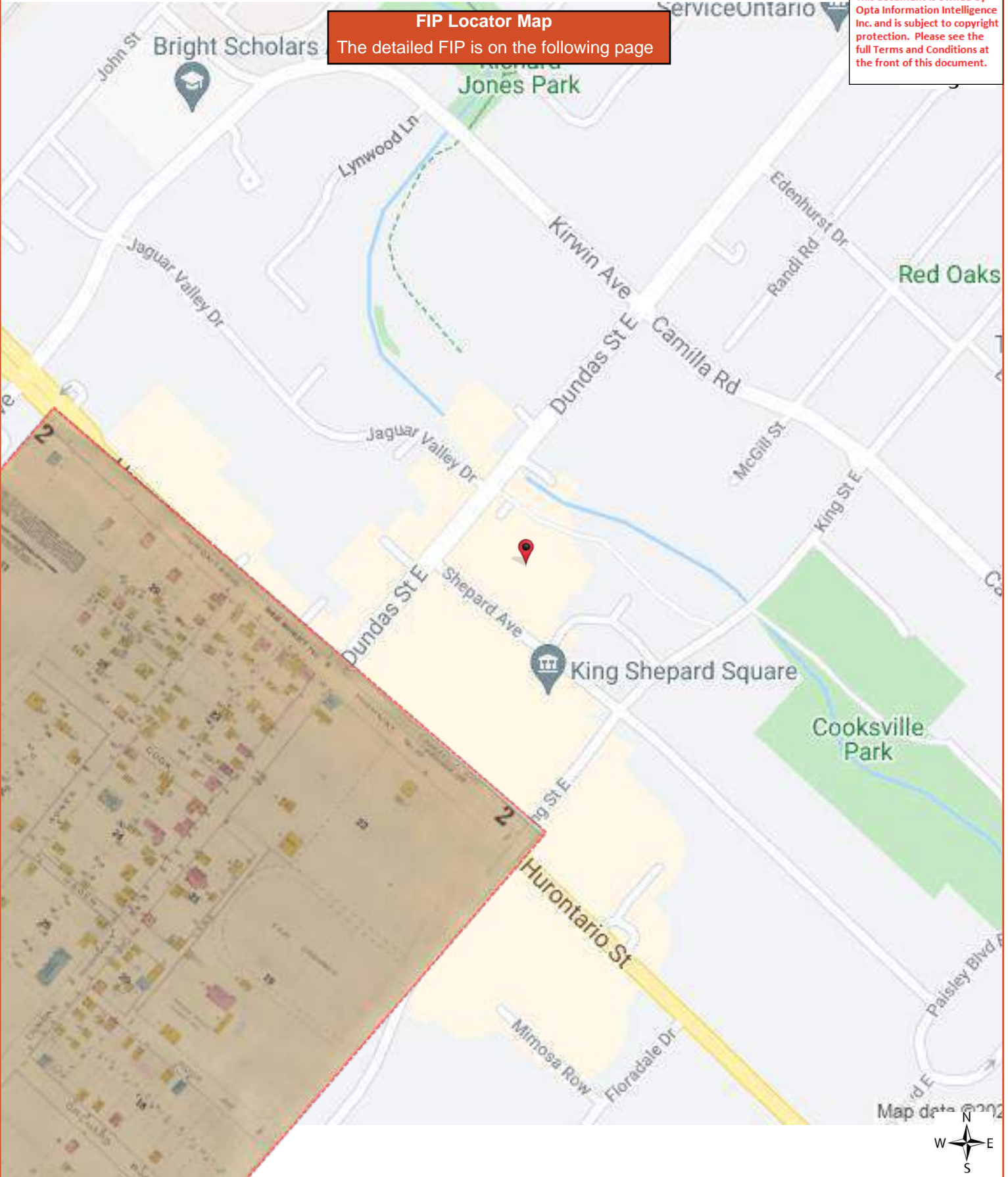

FIP Locator Map
 The detailed FIP is on the following page

This document is owned by Opta Information Intelligence Inc. and is subject to copyright protection. Please see the full Terms and Conditions at the front of this document.

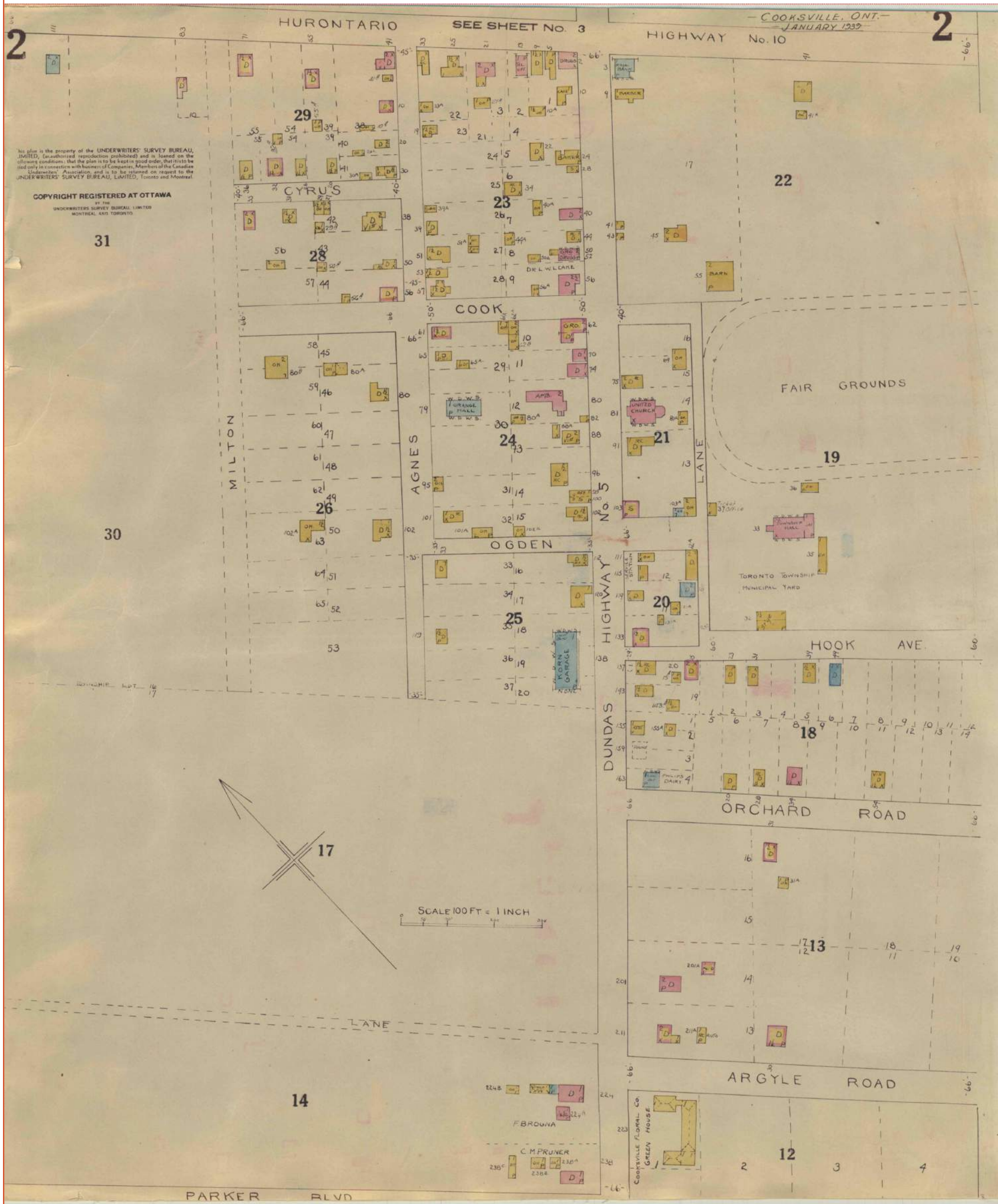

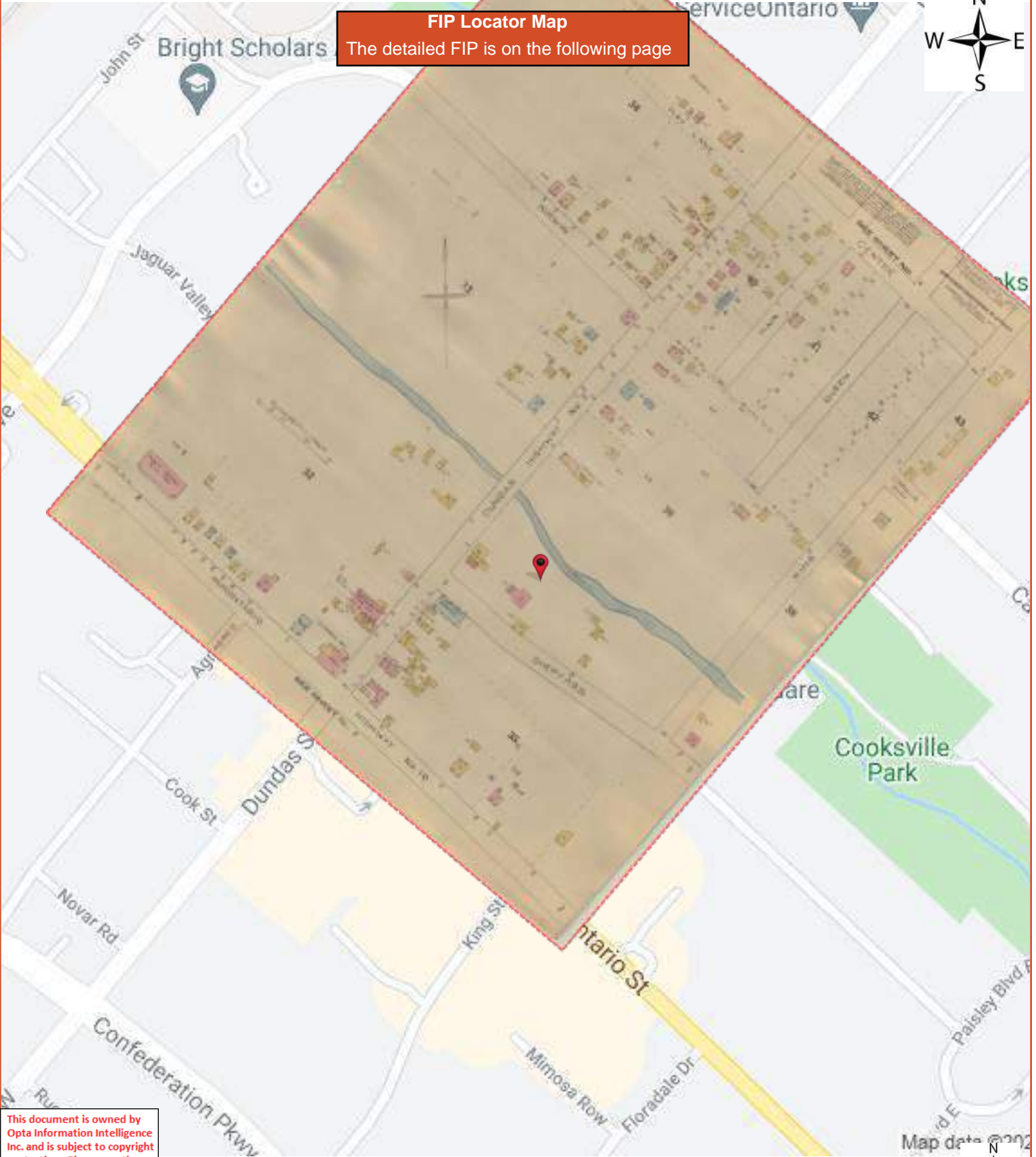

FIP Locator Map
The detailed FIP is on the following page

This document is owned by Opta Information Intelligence Inc. and is subject to copyright protection. Please see the full Terms and Conditions at the front of this document.



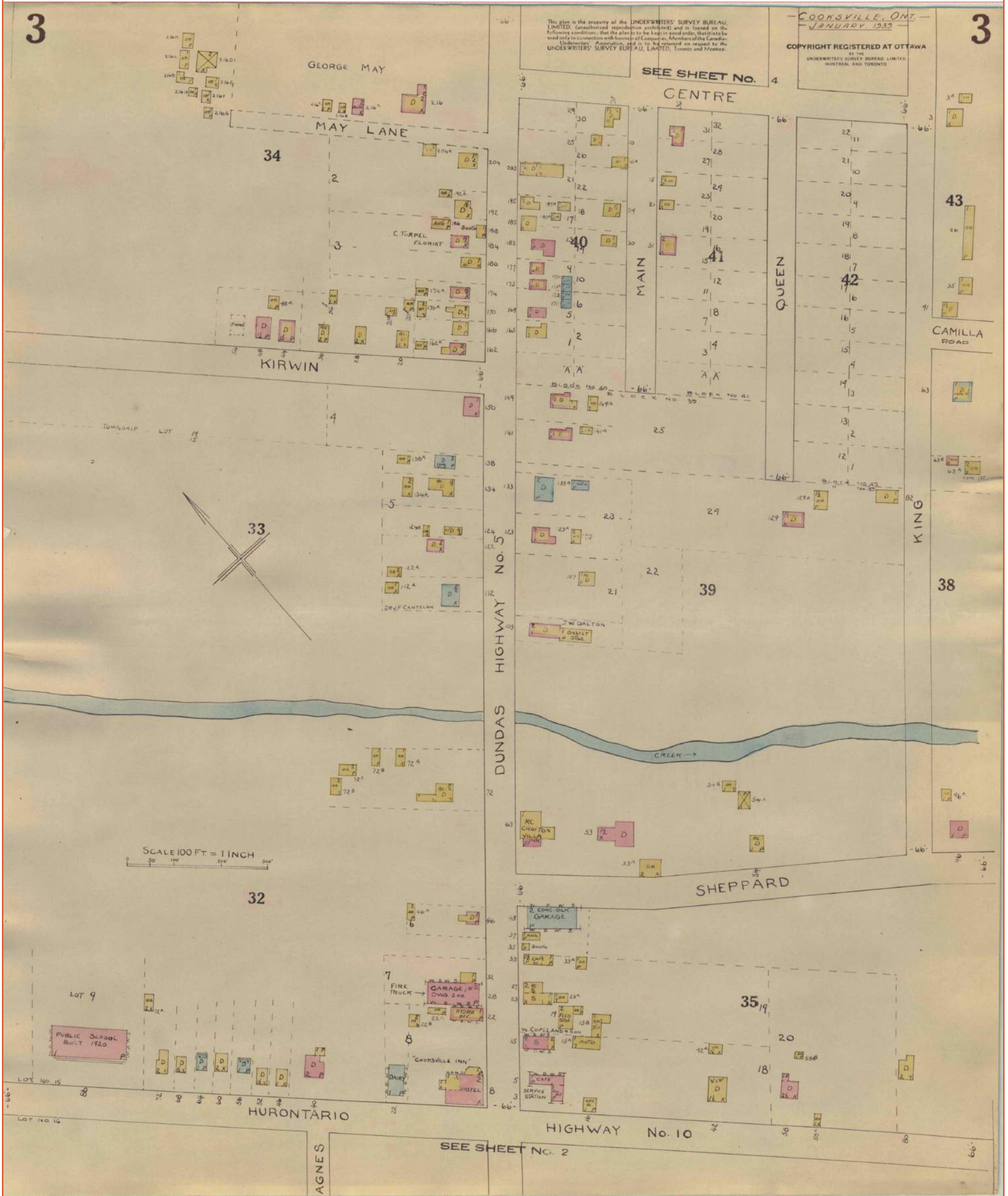



FIP Locator Map
The detailed FIP is on the following page

This document is owned by Opta Information Intelligence Inc. and is subject to copyright protection. Please see the full Terms and Conditions at the front of this document.



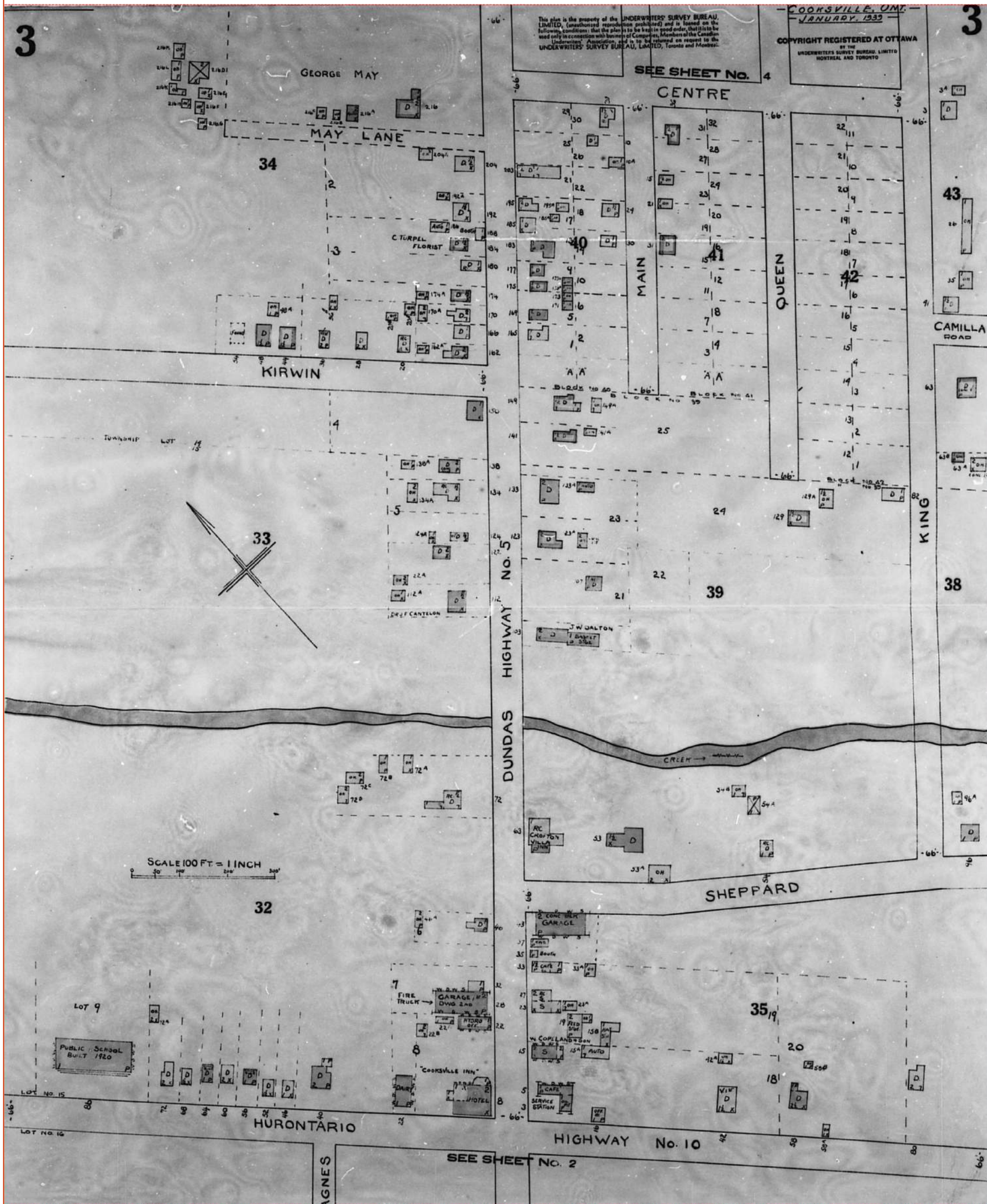



Inspection Report - 2003 CITY CONVENIENCE (UNIT 4) 60 Dundas St E Mississauga ON L5A1W4





Insurers' Advisory Organization Inc.
 A subsidiary of Underwriters Adjustment Bureau Ltd.

This document is owned by Opta Information Intelligence Inc. and is subject to copyright protection. Please see the purchase order relating to the release of this document for complete terms and conditions.

Confidential

IAO All Risk
 (Now available through the IAO Web-site; www.iao.ca)
INSPECTION REPORT

Supplement/s attached: Yes No

1.0 BASIC INFORMATION			
Insured:	1569679 Ontario Ltd o/a City Convenience	Policy Number	
Date of survey (YYYY/MM/DD):	03/09/30	IAO Loss Control Specialist:	Ian Morris
Person Contacted: Position	Kumar & Davi - Owners	Telephone No.	(905) 566-8360
Mailing Address if Different for risk:	(unit # street # & name)	(City, Town, Village)	IAO AIS No.: 72207174
Location Surveyed:	60 Dundas Street East Unit 4 (unit # street # & name)	Mississauga (City, Town, Village)	Ontario (Province) L5A 1W4 (postal code)
Secondary address (If any)	(unit # street # & name)	(City, Town, Village)	(Province) (postal code)
IBC Territory Code	91	IBC Building Code: 7932	SR/MA File No.
Underwriter: Jamie Ryan		Broker: Spacca Insurance Brokers Ltd	

The **IAO Risk•Score** and comments contained in this report are based on conditions and practices observed during our survey and other pertinent data supplied by management personnel at the risk.

Recommendations in this report are made to point out those areas where remedial action could have the beneficial effect of making the above premises safer, and thus more desirable from an underwriting standpoint.

Thank you for choosing IAO to perform this inspection. Please do not hesitate to contact us if we can be of any further assistance.

2.0 IAO Risk•Score

	1	2	3	4	5	6	7	8	9	Comments
Property	<input type="checkbox"/>	<input type="checkbox"/>	<input checked="" type="checkbox"/>	<input type="checkbox"/>	<input type="checkbox"/>	<input type="checkbox"/>	<input type="checkbox"/>	<input type="checkbox"/>	<input type="checkbox"/>	<i>The building and all exterior areas appear to be in good condition with signs of regular care and maintenance from the owner.</i>
Liability	<input type="checkbox"/>	<input type="checkbox"/>	<input checked="" type="checkbox"/>	<input type="checkbox"/>	<input type="checkbox"/>	<input type="checkbox"/>	<input type="checkbox"/>	<input type="checkbox"/>	<input type="checkbox"/>	<i>There were no unusual Liability features or deficiencies noted on this inspection.</i>
Crime	<input type="checkbox"/>	<input type="checkbox"/>	<input checked="" type="checkbox"/>	<input type="checkbox"/>	<input type="checkbox"/>	<input type="checkbox"/>	<input type="checkbox"/>	<input type="checkbox"/>	<input type="checkbox"/>	<i>This occupancy is not deemed to be a target for career criminals, therefore both the physical security and the security alarm system appear to be appropriate for the risk.</i>
<i>(1=Excellent & 9=Poor)</i>										

RISK ALERT ISSUED : Yes No If yes, describe (A risk alert is a telephone notification to the Inspection requestor, of a situation which could imminently cause a serious loss. A Critical Recommendation will be issued to address the situation.)

Committed to Service Excellence

IAO reports, prepared in compliance with commonly accepted risk control standards existing at the time services are rendered, are developed from an inspection of the premises and/or from data supplied by or on behalf of the Purchaser. IAO does not purport to list all hazards. While changes and modifications referred to in the reports are designed to upgrade protection and loss prevention of the premises, IAO assumes no responsibility for management and control of these activities. IAO will not be responsible to the Purchaser for any losses or damages, whether consequential or other, however caused, incurred or suffered, as a result of the services being provided.

Meaning of the IAO Risk-Score: The IAO Score is a grading of the risk inspected versus other risks in this class. Similar to the "Commercial" Fire Protection Grading system in design, there is range of 9 categories, with a grading or "score" of 1 being the most desirable. The IAO Score is based on a number of objective criteria pertaining to the risk at the time of our survey, tempered with the experienced judgement of our Loss Control Specialist. As a general guideline, the scores mean the following criteria:

1-3	Risks in this range are well maintained, with no apparent moral hazards or management problems. Undesirable features are non-existent and recommendations, if any, are minor. Risks in this category are excellent (no deficiencies) to better than average for their class.
4-6	The maintenance of Risks in this range is considered average. Moral hazards are not apparent, but there may be possible management problems (e.g. poor housekeeping). Undesirable features noted are correctable, and recommendations will vary from desirable to important. Risks in this category are considered average for their class.
7-9	Risks in this range tend to be poorly maintained. Moral hazards and management problems (e.g. poor housekeeping and maintenance, poor attitude) are evident. Significant undesirable conditions are present and cannot or will not be corrected. Critical Recommendations may be present. Risks in this category are significantly below average for their class with little or no indication for improvement.

3.0 REMARKS

This sprinklered risk is located just east of Hwy #10, on the south side of Dundas Street east, in a busy plaza in Mississauga.

The contact was friendly and cooperative and appeared to be interested in loss prevention.

The automatic sprinkler system was neither tested nor evaluated on this inspection. A complete sprinkler report can be obtained upon written request to CGI Markham office.

4.0 RECOMMENDATIONS

Please note that these recommendations are classified as either **Critical**, **Important**, or **Desirable Improvement**. "**Critical**" recommendations are those aimed at correcting undesirable feature/s which, if left unattended, could cause a serious loss and should be rectified immediately. This class of recommendation is only used in extreme situations. "**Important**" recommendations are intended to highlight undesirable feature/s which if left unattended, could cause a serious loss and should be rectified as soon as possible. "**Desirable Improvement**" recommendations are those aimed at correcting an undesirable feature which can be improved when feasible, to help reduce the risk of a loss.

<input checked="" type="checkbox"/> Listed below	or	<input type="checkbox"/> None
--	----	-------------------------------

03-1	<input type="checkbox"/> Critical	<input checked="" type="checkbox"/> Important	<input type="checkbox"/> Desirable Improvement
All cigarette and tobacco products on display should be protected throughout the closing hours by a metal gate, metal grill, metal doors or other locking, protective physical security device which covers the entire display area. Any surplus, criminal-target stocks should be stored in cabinets or drawers with appropriate locks or padlocks.			

<input type="checkbox"/> Critical	<input type="checkbox"/> Important	<input type="checkbox"/> Desirable Improvement

<input type="checkbox"/> Critical	<input type="checkbox"/> Important	<input type="checkbox"/> Desirable Improvement
-----------------------------------	------------------------------------	--

5.0 OCCUPANCY INFORMATION (IBC Occupancy Code 5991)

The Insured is

<input type="checkbox"/> Owner Occupant	<input type="checkbox"/> Non-occupant building owner	<input checked="" type="checkbox"/> Tenant
Name of building owner(if not Insured):	Randivocorp Inc	Number of years bldg. Owned: Unknown
Number of years at this location:4 months	Area occupied (sq. m): 120	Business hours: 9.00am to 11.00pm
Days per week: 7 days	Annual Revenue (optional):	Payroll (optional):
Previous loss history past 3 years <input checked="" type="checkbox"/> Yes <input type="checkbox"/> No <input type="checkbox"/> Undetermined	Previous loss history past 6 years <input type="checkbox"/> Yes <input checked="" type="checkbox"/> No <input type="checkbox"/> Undetermined	
Explain loss history: During the power outage of August 2003 unauthorized entry was made to the premises by jimmying the front door and cigarette and phone card stocks were stolen to a value of \$15,000. Since then, additional bars have been installed on the windows and front door (there is no other door or window) so that 100% of openings are protected. In addition a high quality lock, with 30 minute tool resistance, has been installed on the front door. The security system was upgraded to include a dedicated DVAC's line connecting the security alarm system to the monitoring station.		
Insured Values: Property: \$	Contents: \$104000	
Combustibility of Occupancy: M3	Susceptibility of Occupancy: S3-Moderate Damage	

Occupancy : <input type="checkbox"/> Major Tenant OR <input checked="" type="checkbox"/> Insured IBC Industry Code:5991	or <input type="checkbox"/> refer to Occupancy Specific Supplement:	
Occupancy Description: The insured operates a convenience or variety store with goods displayed on metal racks or metal wall hangings or within refrigerators or chillers. Aisles are wide and were unobstructed at the time of inspection, and lighting is even and bright. Housekeeping is excellent throughout.		
Special Hazard Code(s):	Description:	
Special Hazard Code(s):	Description:	
Other classes of occupants: (immediate exposures)	Right and left exposures	
Name: Right - Cadet Cleaners	Area occupied: 98	IBC Code 722101
Occupancy Description:Dry cleaner with pressing on premises		
Special Hazard Code(s) :	Description:	
Special Hazard Code(s) :	Description:	
Name: Left - Bingo City	Area occupied: 941	IBC Code 7939
Occupancy Description:Bingo Hall		
Special Hazard Code(s)	Description:	
Special Hazard Code(s)	Description:	
Areas not surveyed:	<input type="checkbox"/> For additional tenants see attached list	

6.0 BUILDING CONSTRUCTION (IBC Major Construction Class 2)

Building condition:	<input type="checkbox"/> Above Average	<input checked="" type="checkbox"/> Average	<input type="checkbox"/> Moderate deficiencies	<input type="checkbox"/> Major deficiencies
Year built: (yyyy)	1980est	Area occupied by insured (sq. m): 120	Combustibility of Building M3	
Ground floor area (sq. m):	2676 sq. m	Total floor area (excl. bsmt.)	2676 sq. m	

Height (excluding basement):	5.5 m	Number of Stories: 1 (above grade)	
Basement:	<input type="checkbox"/> Yes <input checked="" type="checkbox"/> No	Area of basement: (sq. m)	Total area: 2676 sq. m
Additions (year & brief description):	N/A		
Renovations (year & brief description):	N/A		
Wall construction:	Reinforced Concrete % ()	Masonry: 100 %: (CB & CBMC & CBBF)	Non Combustible: %: ()
	Brick/stone veneer: %: ()	Wood frame: %: ()	
	Other:	Panels in Walls	% Describe:
Floor Construction:	Concrete: 100 %	Concrete on metal pan: %	Wood joist: % Other: %
Roof Type:	<input checked="" type="checkbox"/> Flat	<input type="checkbox"/> Sloped	<input type="checkbox"/> Peaked <input type="checkbox"/> Other
Roof Construction:	<input type="checkbox"/> Concrete %	<input checked="" type="checkbox"/> Steel deck % 100	<input type="checkbox"/> Wood joist % <input type="checkbox"/> Other: %
Roof Surface:	<input checked="" type="checkbox"/> Tar & gravel	<input type="checkbox"/> Metal	<input type="checkbox"/> Asphalt shingles <input type="checkbox"/> Rubber Membrane
	<input type="checkbox"/> Wood Shakes	<input type="checkbox"/> Other	
Resurfaced:	<input type="checkbox"/> Yes <input checked="" type="checkbox"/> No	Date:	
Interior Finish Walls:	Combustible: %	Non-combustible: 100 %	Open: %
Interior Finish Ceilings:	Combustible: %	Non-combustible: 100 %	Open: %
Vertical Openings:	<input checked="" type="checkbox"/> None <input type="checkbox"/> Stairs	<input type="checkbox"/> Elevator <input type="checkbox"/> Deck:	<input type="checkbox"/> Other
Horizontal Separation:	Major Partition Construction	<input type="checkbox"/> Not Applicable	<input type="checkbox"/> Frame <input type="checkbox"/> Drywall on Studs
		<input checked="" type="checkbox"/> Concrete Block	<input type="checkbox"/> Other
	Proper Opening Protection:	<input checked="" type="checkbox"/> Yes <input type="checkbox"/> No	<input type="checkbox"/> Not Applicable
Mezzanines: <input checked="" type="checkbox"/> No <input type="checkbox"/> Yes	Combustible: %	Non-combustible: %	Open: %
Mezzanines percentage of floor	%		
Combustible Concealed Spaces:	<input checked="" type="checkbox"/> No <input type="checkbox"/> Yes	If yes, describe	and %
Concealed space properly protected	<input type="checkbox"/> No <input type="checkbox"/> Yes	<input checked="" type="checkbox"/> Not applicable	Comment:
Building Description:			
	Shopping Mall <input type="checkbox"/> Yes <input checked="" type="checkbox"/> No	Industrial Mall <input type="checkbox"/> Yes <input checked="" type="checkbox"/> No	Strip Mall: <input checked="" type="checkbox"/> Yes <input type="checkbox"/> No
	Other Describe :		

7.0 EXPOSURES (Within 50m of risk)

	Distance	Height	Construction	Occupancy Hazard	Civic Number (optional)	Opening in Facing Wall	
						Yes	No
Front	<u>Open</u> m	___ sto.	--	--		<input type="checkbox"/>	<input type="checkbox"/>
Rear	<u>Open</u> m	___ sto.	--	--		<input type="checkbox"/>	<input type="checkbox"/>
Left	<u>0</u> m	<u>1</u> sto.	Masonry	Light		<input type="checkbox"/>	<input checked="" type="checkbox"/>
Right	<u>0</u> m	<u>1</u> sto.	Masonry	Medium		<input type="checkbox"/>	<input checked="" type="checkbox"/>

(For Malls) Describe partition walls between insured and other tenants.

8.0 COMMON HAZARDS (Heating, electrical, plumbing)

HEATING:

Forced warm air:	<input type="checkbox"/> Electric %	<input checked="" type="checkbox"/> Gas 100%	<input type="checkbox"/> Oil %	Other <u>HVAC</u>
Suspended unit heaters:	<input type="checkbox"/> Electric %	<input type="checkbox"/> Gas %	<input type="checkbox"/> Oil %	Other _____
Portable heaters:	<input type="checkbox"/> Electric %	<input type="checkbox"/> Gas %	<input type="checkbox"/> Oil %	Other _____

Electric baseboard units: <input type="checkbox"/> %						
Hot water/steam	<input type="checkbox"/> Electric %	<input type="checkbox"/> Gas %	<input type="checkbox"/> Oil %	Other _____		
Other	<input type="checkbox"/> Electric %	<input type="checkbox"/> Gas %	<input type="checkbox"/> Oil %	Other _____		
Boiler:	<input type="checkbox"/> Yes	<input checked="" type="checkbox"/> No	Age (yyyy) _____ and Make: _____	Date of last Boiler Inspection: (yyyymmdd) _____		
Appliances enclosed in a non-combustible room:			<input type="checkbox"/> Yes	<input type="checkbox"/> No	<input checked="" type="checkbox"/> Not required:	
Combustible materials stored in the room:			<input type="checkbox"/> Yes	<input type="checkbox"/> No	<input checked="" type="checkbox"/> Not applicable	
Fuel tanks:	<input checked="" type="checkbox"/> None	<input type="checkbox"/> Inside	<input type="checkbox"/> Outside	<input type="checkbox"/> Above ground	<input type="checkbox"/> Below ground	Age (yyyy) _____ Capacity (L)
Fill and vent piping: Inside		<input type="checkbox"/> Yes	<input type="checkbox"/> No	_____ <input checked="" type="checkbox"/> N/A		
Chimneys:	<input type="checkbox"/> Masonry	<input type="checkbox"/> ULC Factory built	<input type="checkbox"/> Unlabelled pre-fab	<input checked="" type="checkbox"/> Other <i>Direct Vent & type "B" gas vent</i>		
	<input checked="" type="checkbox"/> Standard	<input type="checkbox"/> Non-standard _____				
Installation defects:		<input checked="" type="checkbox"/> None	<input type="checkbox"/> Moderate	<input type="checkbox"/> Major		
Installation replaced:		<input type="checkbox"/> Yes	<input checked="" type="checkbox"/> No	(yyyy) _____ %		
Comment: Appears to be in safe condition and good working order.						

ELECTRICAL:

Type:	<input checked="" type="checkbox"/> Conduit	<input checked="" type="checkbox"/> BX	<input type="checkbox"/> Non-metallic	<input type="checkbox"/> Knob & Tube _____	<input type="checkbox"/> Other _____	
Temporary wiring or extension cords:		<input checked="" type="checkbox"/> No	<input type="checkbox"/> Yes _____			
Overcurrent protection:	<input checked="" type="checkbox"/> Circuit Breakers	Fuses:	<input type="checkbox"/> Ordinary	<input type="checkbox"/> Type P	<input type="checkbox"/> Type D	<input type="checkbox"/> Other
Installation defects:		<input checked="" type="checkbox"/> None	<input type="checkbox"/> Moderate	<input type="checkbox"/> Major		
Installation (wiring) replaced:		<input type="checkbox"/> Yes	<input checked="" type="checkbox"/> No	(yyyy) _____ %		
Partial changes/extensions:		<input type="checkbox"/> Yes _____	<input checked="" type="checkbox"/> No			
Comments: <u>No deficiencies noted on this inspection.</u>						

PLUMBING:

Type:	<input checked="" type="checkbox"/> Copper	<input type="checkbox"/> Galvanized	<input type="checkbox"/> Plastic	<input type="checkbox"/> Other _____
Installation Replaced:	<input type="checkbox"/> Yes	<input checked="" type="checkbox"/> No	(yyyy) _____ %	
Condition:	<input checked="" type="checkbox"/> Good	<input type="checkbox"/> Fair	<input type="checkbox"/> Poor _____	
Installation appears safe:		<input checked="" type="checkbox"/> Yes	<input type="checkbox"/> No _____	

SMOKING:

Smoking Restricted:	<input checked="" type="checkbox"/> Yes	<input type="checkbox"/> No			
"No Smoking" Signs posted:	<input type="checkbox"/> Yes	<input checked="" type="checkbox"/> No	Enforced:	<input checked="" type="checkbox"/> Yes	<input type="checkbox"/> No

HOUSEKEEPING:

<input checked="" type="checkbox"/> Good	<input type="checkbox"/> Average	<input type="checkbox"/> Poor	<input type="checkbox"/> Unacceptable
Comments: <u>Bright and even illumination. No obstructions in walkways.</u>			

9.0 FIRE PROTECTION

PUBLIC:

F.U.S. Protection Class: <u>2</u>	Responding Fire Department: <i>Mississauga</i>	IICC Protection Grade <u>6</u>
<input checked="" type="checkbox"/> Full time	<input type="checkbox"/> Part Time/Volunteer	<input type="checkbox"/> Composite
Distance to Fire Department: <u>2</u> km	Roads: <input checked="" type="checkbox"/> Paved <input type="checkbox"/> Unpaved	Accessible Year-round: <input checked="" type="checkbox"/> Yes <input type="checkbox"/> No
<input checked="" type="checkbox"/> Public Water Supply	<input type="checkbox"/> Private Water Supply	
No. Hydrants: <u>2</u> within 155 m,	_____ within 156 - 305 m,	_____ Over 305 m, <input type="checkbox"/> None

PRIVATE:

Are the following adequate?

	Yes	No		Date Last Serviced	Comments
Portable Extinguishers	<input checked="" type="checkbox"/>	<input type="checkbox"/>		<u>April 2003</u>	<u>Ample supply</u>
Standpipe/Inside Hoses	<input type="checkbox"/>	<input type="checkbox"/>	N/A <input checked="" type="checkbox"/>	_____	_____
Watchman Service	<input type="checkbox"/>	<input type="checkbox"/>	N/A <input checked="" type="checkbox"/>	_____	_____
Fire Detection System:	<input checked="" type="checkbox"/> None	<input type="checkbox"/> Full	<input type="checkbox"/> Partial, Describe: _____	_____	
i) Type of Detectors:					
ii) Detectors properly located:	<input type="checkbox"/>	<input type="checkbox"/>	Describe: _____		
iii) Components listed by:	<input type="checkbox"/> ULC	<input type="checkbox"/> UL	<input type="checkbox"/> Other _____		
iv) Maintenance contract:	<input type="checkbox"/>	<input type="checkbox"/>	Company: _____		Telephone #: _____
v) Connected to:	<input type="checkbox"/> ULC Listed Station	<input type="checkbox"/> Unlisted Service	<input type="checkbox"/> Fire/Police Department	<input type="checkbox"/> Local only	
	<input type="checkbox"/> Other: _____				
Automatic Sprinkler Protection:	<input type="checkbox"/> None	<input checked="" type="checkbox"/> Full Premises	<input type="checkbox"/> Partial (describe): _____		
	<input type="checkbox"/> Sprinkler	Supplement Attached	<input type="checkbox"/> Yes	<input checked="" type="checkbox"/> No	

10.0 ALL RISK :

Information Confirmed by: Kumar.

EARTHQUAKE

What is the earthquake zone:	<u>0</u>		
Is there any earthquake history in the area:	<input type="checkbox"/> Yes	<input checked="" type="checkbox"/> No	<input type="checkbox"/> Undetermined
If Yes, describe history _____			
Any evidence of the following:			
Significant exterior wall or foundation cracks noted?	<input type="checkbox"/> Yes	<input checked="" type="checkbox"/> No	Describe: _____
Sagging?	<input type="checkbox"/> Yes	<input checked="" type="checkbox"/> No	Describe: _____

FLOOD

Is this establishment located on a flood plain:	<input type="checkbox"/> Yes	<input checked="" type="checkbox"/> No	
Is it located near a body of water:	<input type="checkbox"/> Yes	<input checked="" type="checkbox"/> No	Describe: _____
Distance to nearest body of water:	_____	<input checked="" type="checkbox"/> None determined	
Is there a history of flooding:	<input type="checkbox"/> Yes	<input checked="" type="checkbox"/> No	If yes, give history: _____
Evidence of water damage:	<input type="checkbox"/> Yes	<input checked="" type="checkbox"/> No	Describe: _____
Years knowledge of risk: 1 yrs.			

WATER DAMAGE

Plumbing is: Copper Galvanized Plastic Other Describe: _____

Is there evidence of corrosion: Yes No Describe: _____

Is the building sprinklered: Yes No Comment: Fully

Is stock susceptible to water damage: Yes No Describe: Foodstuffs and convenience items.

Are all window/skylight openings adequately sealed: Yes No Describe: _____

Does water main pass under building: Yes No

Is the roof covering adequate: Yes No Most recent roof repair date, if applicable _____

Inside and/or roof storage tanks/process equipment Yes No Describe: _____

Tanks/equipment satisfactorily controlled: Yes No Describe: N/A

Is there use of: skids Shelving Floor Drains Covers over stock/equipment Describe: _____

Sewer Backup claim in the last three years: Yes No Describe: _____

COLLAPSE AND/OR SEWER BACKUP

Is there any history of collapse:	<input type="checkbox"/> Yes	<input checked="" type="checkbox"/> No	Describe: _____
Is there any history of sewer back-up:	<input type="checkbox"/> Yes	<input checked="" type="checkbox"/> No	Describe: _____
Are sewer back-up protection devices in place:	<input type="checkbox"/> Yes	<input checked="" type="checkbox"/> No	Describe: _____

ADDITIONAL PERILS

Is lightning protection in place:	<input checked="" type="checkbox"/> Yes	<input type="checkbox"/> No	Describe: <u>Normal electrical grounding.</u>
Is risk located within 5 km of airport:	<input type="checkbox"/> Yes	<input checked="" type="checkbox"/> No	Beneath a flight path: <input type="checkbox"/> Yes <input checked="" type="checkbox"/> No
Is the yard fenced:	<input type="checkbox"/> Yes	<input checked="" type="checkbox"/> No	Are gates locked when the premises are closed: <input type="checkbox"/> Yes <input checked="" type="checkbox"/> No
Is the yard and the exterior of the building lit:	<input checked="" type="checkbox"/> Yes	<input type="checkbox"/> No	
Is the risk located in a high wind/hail area:	<input type="checkbox"/> Yes	<input checked="" type="checkbox"/> No	Describe: _____
Are there visible signs of vandalism at the risk:	<input type="checkbox"/> Yes	<input checked="" type="checkbox"/> No	Describe: _____:
In the area:	<input type="checkbox"/> Yes	<input checked="" type="checkbox"/> No	Describe: _____
Is the risk protected from	Automobile	<input checked="" type="checkbox"/> Yes <input type="checkbox"/> No	Describe: <u>Sidewalk at front.</u>
Impact exposure:	Aircraft	<input type="checkbox"/> Yes <input checked="" type="checkbox"/> No	Describe: _____
	Train	<input type="checkbox"/> Yes <input checked="" type="checkbox"/> No	Describe: _____
	Boat	<input type="checkbox"/> Yes <input checked="" type="checkbox"/> No	Describe: _____
Comments: <u>AP appears satisfactory.</u>			

11.0 BASIC PREMISES LIABILITY

The following appeared to be satisfactory:

Stairs, Ramps & Handrails:	Yes <input type="checkbox"/>	No <input type="checkbox"/>	N/A <input checked="" type="checkbox"/>	Comments: _____
Floor Surfaces & Coverings:	Yes <input checked="" type="checkbox"/>	No <input type="checkbox"/>	N/A <input type="checkbox"/>	Comments: <u>No unusual hazards noted.</u>
Walls & Ceilings:	Yes <input checked="" type="checkbox"/>	No <input type="checkbox"/>	N/A <input type="checkbox"/>	Comments: <u>Appear in good condition.</u>
Interior & Exterior Lighting: <u>illumination.</u>	Yes <input type="checkbox"/>	No <input type="checkbox"/>	N/A <input type="checkbox"/>	Comments: <u>Even and adequate</u>
Emergency Lighting	Yes <input checked="" type="checkbox"/>	No <input type="checkbox"/>	N/A <input type="checkbox"/>	Comments: _____
Interior & Exterior Housekeeping:	Yes <input checked="" type="checkbox"/>	No <input type="checkbox"/>	N/A <input type="checkbox"/>	Comments: <u>Good throughout.</u>
Washrooms:	Yes <input checked="" type="checkbox"/>	No <input type="checkbox"/>	N/A <input type="checkbox"/>	Comments: <u>In good working order.</u>
Sidewalks, Yards & Parking Lots:	Yes <input checked="" type="checkbox"/>	No <input type="checkbox"/>	N/A <input type="checkbox"/>	Comments: <u>No deficiencies noted.</u>
Fire Exits:	Yes <input checked="" type="checkbox"/>	No <input type="checkbox"/>	N/A <input type="checkbox"/>	Comments: <u>At front and rear.</u>
Fire Alarm System (s):	Yes <input type="checkbox"/>	No <input type="checkbox"/>	N/A <input checked="" type="checkbox"/>	Comments: _____
Snow & Ice Removal:	Yes <input checked="" type="checkbox"/>	No <input type="checkbox"/>	N/A <input type="checkbox"/>	Comments: <u>By landlord's contractor.</u>
Elevating devices in operation	Yes <input type="checkbox"/>	No <input type="checkbox"/>	N/A <input checked="" type="checkbox"/>	Comments: _____
TV Satellite Dishes /Exterior Signs	Yes <input checked="" type="checkbox"/>	No <input type="checkbox"/>	N/A <input type="checkbox"/>	Comments: <u>Exterior signs appear secure.</u>
CO detectors where required	Yes <input type="checkbox"/>	No <input type="checkbox"/>	N/A <input checked="" type="checkbox"/>	Comments: _____
Swimming Pool	Yes <input type="checkbox"/>	No <input type="checkbox"/>	<input checked="" type="checkbox"/>	Supplement attached
Other	Yes <input type="checkbox"/>	No <input type="checkbox"/>	<input checked="" type="checkbox"/>	Comments: _____

12.0 BASIC CRIME

Refer to Expanded Crime Supplement

Crime Experience	<input type="checkbox"/> Low	<input checked="" type="checkbox"/> Moderate	<input type="checkbox"/> High		
Type of Neighbourhood:	<input checked="" type="checkbox"/> Commercial	<input type="checkbox"/> Industrial	<input type="checkbox"/> Rural	<input type="checkbox"/> Residential	<input type="checkbox"/> Isolated
Neighbourhood appears to be:	<input checked="" type="checkbox"/> Stable Changing via:		<input type="checkbox"/> Expansion/growth	<input type="checkbox"/> Renovation	<input type="checkbox"/> Deterioration
Visible malicious damage:	<input type="checkbox"/> Yes	<input checked="" type="checkbox"/> No			

BUSINESS

Automatic Teller Machine :	<input type="checkbox"/> Yes	<input checked="" type="checkbox"/> No		
Safe on Premises:	<input type="checkbox"/> Yes	<input checked="" type="checkbox"/> No	<input type="checkbox"/> Unable to Determine	
Guard Service:	<input type="checkbox"/> Yes	<input checked="" type="checkbox"/> No	<input type="checkbox"/> Unable to Determine	Describe:
Typical Stock:	Convenience items worth approximately \$75,000 and cigarettes and tobacco goods worth between \$40,000 and \$50,000.			
Smash & Grab exposure:	<input type="checkbox"/> Yes	<input checked="" type="checkbox"/> No	<input type="checkbox"/> Unable to Determine	
Comments: No deficiencies noted.				

GENERAL PROTECTION

The following appeared to be satisfactory:

Exterior Lighting:	<input checked="" type="checkbox"/> Yes	<input type="checkbox"/> No	<input type="checkbox"/> N/A	Comments: GP appears satisfactory
Interior Lighting:	<input checked="" type="checkbox"/> Yes	<input type="checkbox"/> No	<input type="checkbox"/> N/A	Comments:
Roof Accessibility:	<input checked="" type="checkbox"/> Yes	<input type="checkbox"/> No	<input type="checkbox"/> N/A	Comments:
Police Patrols:	<input checked="" type="checkbox"/> Yes	<input type="checkbox"/> No	<input type="checkbox"/> N/A	Comments:
Yard Fenced:	<input type="checkbox"/> Yes	<input type="checkbox"/> No	<input checked="" type="checkbox"/> N/A	Describe:

SECURITY ALARM SYSTEM

Premises alarm system in use:	<input type="checkbox"/> N/A	<input checked="" type="checkbox"/> Yes	<input type="checkbox"/> No	<input type="checkbox"/> Disconnected	Date Installed: (yyyy) <u>1985 (est.)</u>
Monitored by:	<input type="checkbox"/> ULC Listed Station	<input checked="" type="checkbox"/> Unlisted Station	<input type="checkbox"/> Local Alarm	<input type="checkbox"/> Unknown to Contact	<input type="checkbox"/> Unable to Determine

PHYSICAL PROTECTION

Door locks:	<input checked="" type="checkbox"/> Deadbolt	<input type="checkbox"/> Spring	<input type="checkbox"/> Panic	<input type="checkbox"/> Other	
Windows Protected:	<input checked="" type="checkbox"/> Yes	<input type="checkbox"/> No	<input type="checkbox"/> N/A	If yes, describe <u>Bars 100%</u>	
Other Openings:	<input checked="" type="checkbox"/> No	<input type="checkbox"/> Yes	Protected:	<input checked="" type="checkbox"/> No	<input type="checkbox"/> Yes

OTHER COMMENTS:

APPENDIX C



CHAIN OF TITLE REPORT

Project #: 21-067
 Address: 60 Dundas Street E., Mississauga
 Legal: Part Shepard Ave Plan E19
 Description: Part Lots 1 & 20 Plan E19
Parts 1 & 2 43R-16703
 PIN #: 13350-0021 (LT)

Searched at: Brampton
 LRO #: 43

Page 1

INSTR #	DOC. TYPE	REG. DATE	PARTY FROM	PARTY TO
	Patent (100 Acres)	13 07 1809	Crown	Daniel HARRIS
4641	Deed	26 11 1823	Daniel Harris	D'Arcy BOULTON
4769	Deed	26 04 1824	D'Arcy Boulton	Jonathan HOWE
9983	Deed	12 07 1833	Jonathan Howe	William SCOTT
5400	Deed	20 05 1858	William Scott	Milton DAVIS
12568	Deed	10 08 1864	Milton Davis	Miles W. COOK
11106	Deed	28 04 1903	Miles W. Cook - Estate	George SHEPARD
22860	Deed	31 01 1923	George Shepard	Martin CROFTON & Ida CROFTON
44757	Deed	14 10 1944	Ida Crofton - Estate Martin Crofton	John E. POTTER

Cont'd on Page 2

CHAIN OF TITLE REPORT

Project #: 21-067
 Address: 60 Dundas Street E., Mississauga
 Legal Part Shepard Ave Plan E19
 Description: Part Lots 1 & 20 Plan E19
Parts 1 & 2 43R-16703
 PIN #: 13350-0021 (LT)

Searched at: Brampton
 LRO #: 43

Page 2

INSTR #	DOC. TYPE	REG. DATE	PARTY FROM	PARTY TO
44759	Deed	14 10 1944	John E. Potter	The Crofton Villa Limited
47459A	Deed	11 05 1946	The Crofton Villa Limited	George JOHNSTONE & John H. HAUSEMAN
49285	Deed	17 01 1947	John H. Hauseman	George JOHNSTONE
49722	Deed	16 04 1947	George Johnstone	Edward R. WALLER & Albert B. QUENNEL
51372	Deed	21 11 1947	Albert B. Quennell	Edward R. WALLER
52959	Deed	10 07 1948	Edward R. Waller	Crofton Villa Limited
61330vs	Deed	22 12 1967	Crofton Villa Limited	Marchland Holdings Limited
172761vs	Deed (3.314 Acres)	11 06 1971	Marchland Holdings Limited	Oshawa Properties Ltd.
800277	Deed	22 05 1987	Oshawa Properties Ltd.	C.P.I. - 3 Inc.

Cont'd on Page 3

CHAIN OF TITLE REPORT

Project #: 21-067
 Address: 60 Dundas Street E., Mississauga
 Legal Description: Part Shepard Ave Plan E19
Part Lots 1 & 20 Plan E19
Parts 1 & 2 43R-16703
 PIN #: 13350-0021 (LT)

Searched at: Brampton
 LRO #: 43

Page 3

INSTR #	DOC. TYPE	REG. DATE	PARTY FROM	PARTY TO
RO868532	Deed	24 10 1988	C.P.I. - 3 Inc.	60 Dundas Street East Inc.
RO934248	Easement	09 04 1990	60 Dundas Street East Inc.	Mississauga Hydro-Electric Commission
RO962784	Lease	15 02 1991	60 Dundas Street East Inc.	Scott's Hospitality Inc. (Lessee)
PR1635285	Deed (Present Owner)	04 05 2009	60 Dundas Street East Inc.	Gold Star Plaza Ltd.
PR2015175	Lease	03 06 2011	Gold Star Plaza Ltd.	Ezmoney Tario, Inc. (Lessee)

PROPERTY DESCRIPTION: PT SHEPARD AV, PL E19 CLOSED BY JUDGE'S ORDER, PT LT 1 & 20, PL E19, PTS 1 & 2 43R16703, T/W R0887729 ; S/T R0934248 MISSISSAUGA

PROPERTY REMARKS:

ESTATE/QUALIFIER:

FEE SIMPLE
LT CONVERSION QUALIFIED

RECENTLY:

RE-ENTRY FROM 13350-0074

PIN CREATION DATE:

1998/07/20

OWNERS' NAMES

GOLD STAR PLAZA LTD.

CAPACITY SHARE

ROWN

REG. NUM.	DATE	INSTRUMENT TYPE	AMOUNT	PARTIES FROM	PARTIES TO	CERT/CHKD
<p>**EFFECTIVE 2000/07/29 THE NOTATION OF THE "BLOCK IMPLEMENTATION DATE" OF 1996/12/23 ON THIS PIN**</p> <p>**WAS REPLACED WITH THE "PIN CREATION DATE" OF 1998/07/20**</p> <p>** PRINTOUT INCLUDES ALL DOCUMENT TYPES (DELETED INSTRUMENTS NOT INCLUDED) **</p> <p>**SUBJECT, ON FIRST REGISTRATION UNDER THE LAND TITLES ACT, TO:</p> <p>** SUBSECTION 44(1) OF THE LAND TITLES ACT, EXCEPT PARAGRAPH 11, PARAGRAPH 14, PROVINCIAL SUCCESSION DUTIES *</p> <p>** AND ESCHEATS OR FORFEITURE TO THE CROWN.</p> <p>** THE RIGHTS OF ANY PERSON WHO WOULD, BUT FOR THE LAND TITLES ACT, BE ENTITLED TO THE LAND OR ANY PART OF</p> <p>** IT THROUGH LENGTH OF ADVERSE POSSESSION, PRESCRIPTION, MISDESCRIPTION OR BOUNDARIES SETTLED BY</p> <p>** CONVENTION.</p> <p>** ANY LEASE TO WHICH THE SUBSECTION 70(2) OF THE REGISTRY ACT APPLIES.</p> <p>**DATE OF CONVERSION TO LAND TITLES: 1998/07/21 **</p> <p>NOTE: THE NO DEALINGS INDICATOR IS IN EFFECT ON THIS PROPERTY</p>						
VS79178	1968/07/23	AGREEMENT			THE CORPORATION OF THE TOWN OF MISSISSAUGA	C
RO794420	1987/04/08	RELEASE				C
REMARKS: VS79178						
RO800277Z	1987/05/22	REST COV APL ANNEX				C
43R16277	1988/11/14	PLAN REFERENCE				C
RO880943	1989/01/30	AGREEMENT			THE CORPORATION OF THE CITY OF MISSISSAUGA	C
43R16703	1989/03/30	PLAN REFERENCE				C
RO934248	1990/04/09	TRANSFER EASEMENT			MISSISSAUGA HYDRO-ELECTRIC COMMISSION	C

NOTE: ADJOINING PROPERTIES SHOULD BE INVESTIGATED TO ASCERTAIN DESCRIPTIVE INCONSISTENCIES, IF ANY, WITH DESCRIPTION REPRESENTED FOR THIS PROPERTY.

NOTE: ENSURE THAT YOUR PRINTOUT STATES THE TOTAL NUMBER OF PAGES AND THAT YOU HAVE PICKED THEM ALL UP.

REG. NUM.	DATE	INSTRUMENT TYPE	AMOUNT	PARTIES FROM	PARTIES TO	CERT/ CHKD
RO962784	1991/02/15	NOTICE OF LEASE <i>REMARKS: BY REGISTRAR'S AMENDMENT REGISTERED AS RO1170090 ON 1998.05.13</i>		60 DUNDAS STREET EAST INC. -LESSOR	SCOTT'S HOSPITALITY INC. -LESSEE	C
43R21404	1996/01/09	PLAN REFERENCE				C
PR1635285	2009/05/04	TRANSFER <i>REMARKS: PLANNING ACT STATEMENTS</i>	\$5,800,000	60 DUNDAS STREET EAST INC.	GOLD STAR PLAZA LTD.	C
PR2015175	2011/06/03	NOTICE OF LEASE	\$1	GOLD STAR PLAZA LTD.	EZMONEY TARIO, INC.	C
PR3893465	2021/08/19	CAU AGR PUR & SALE <i>REMARKS: EXPIRES 60 DAYS FROM 2026/11/07.</i>	\$2	GOLD STAR PLAZA LTD.	ALMEGA CAPITAL ACQUISITION CORP.	C
PR3893466	2021/08/19	RESTRICTION-LAND <i>REMARKS: NO TRANSFER OF CHARGE/MORTGAGE SHALL BE REGISTERED WITHOUT THE CONSENT OF ALMEGA CAPITAL ACQUISITION CORP.</i>		GOLD STAR PLAZA LTD.		C

APPENDIX D





CITY DIRECTORY

Project Property: *60 Dundas Street East, Mississauga, Ontario*
Report Type: *City Directory*
Order No: *21042300044*
Information Source: *Polk's Halton/Peel Criss Cross Directory*
Date Completed: *12-05-2021*

City Directory Information Source

Polk's Halton/Peel Criss Cross Directory

PROJECT NUMBER: 21042300044	
Site Address:	60 Dundas Street East, Mississauga, Ontario
Year: 2000	
Site Listing:	-Bingo City -Cadet Cleaners -City Convenience -KFC -Montfort Rest -Peckett's Pharmacy -Rogers Video
Adjacent Properties:	
Dundas Street East (1-135) Missing (71-84)	-All Residential 5-Your Personalized Copy Wear 8-AB Towing -Discount Car & Truck Rentals -Dundas Eight Auto Centre 10-Laser Flicks 14-Dundas Hwy 10 Pharmacy -Home Team Realty

	<p>20-Bestview Video TV & Stereo Services</p> <ul style="list-style-type: none">-Cellutronics-Erin Mills TV Service-JVC Canada-Nappy's Hair Shoppe <p>21-Taster's Choice Bagel</p> <p>23-Studio 23 Hair Design</p> <p>24-African Carribean Grocery</p> <p>25-Subway Rest</p> <ul style="list-style-type: none">-Vinh Phat Rest <p>26-Irwin's Hardware</p> <ul style="list-style-type: none">-Millennium Barbers & Hair Salon <p>27-Tharshana Food Market</p> <p>28-Karichi Bazaar</p> <p>29-Dundas Dental</p> <ul style="list-style-type: none">-Unicash Financial Centre <p>32-Appliance Same Day Service</p> <p>34-Mario's BBQ</p> <p>39-New Drivers Of Ontario</p> <ul style="list-style-type: none">-Toronto Truck Driving School-Driver Training Centre-Lift truck Training-Lynda's Love Lace & Lingerie-Mississauga Travel <p>40-A B C Car Rentals</p> <ul style="list-style-type: none">-Abou & Sons Bakery
--	---

	<p>-Money Mart</p> <p>-Video Vision</p> <p>41-Adult Video Connection</p> <p>-Mr. Sub</p> <p>43-Salon Paradise</p> <p>55-Multi-tenant Commercial</p> <p>90-Cagney's Restaurant</p> <p>-Pennsylvania Life Insurance</p> <p>93-Multi Tenant Office</p> <p>-M&G Video & Photo Production</p> <p>-Paint People Decorating Centre</p> <p>-Price Check Foods</p> <p>95-Better Solution</p> <p>-Clyde Yorke Trustee</p> <p>99-Wimpy's Diner</p> <p>100-Rosunally Shrine</p> <p>101-Sheena Property Management</p> <p>103-Turbocom</p> <p>105-Jung Thai Restaurant</p> <p>107-Apollo Video & Electronics</p> <p>109-Jewelery Traders</p> <p>110-Jeets Furniture Land</p> <p>111-Nail Art</p> <p>113-Cutting Gallery</p> <p>-Max Appliances A/C</p> <p>115-Res (1 Tenant)</p>
--	---

	<p>117-Jack's Milk Stores</p> <p>-Moderate Hairstyles</p> <p>119-Dubai Fashion & Fabrics</p> <p>120-Alpenmore Holdings Ltd</p> <p>121-Frank & Gimmy Barber Shop</p> <p>-Dentist Office</p> <p>123-Safety & Communications Services Ltd Ontario</p> <p>-Zaibi Jewellers</p> <p>125-Al Majeed Halal Meat & Grocer</p> <p>127-Danny's Roti Shop</p> <p>129-Speedy Travel & Tours</p> <p>130-Multi Tenant Office</p> <p>-Eagle Paving Co Inc</p> <p>-Northern Alloys & Steel</p> <p>-Peel Region Paving</p> <p>131-J&S Cleaners</p>
Catherine Jean Lane (2505-2515)	-Search Inaccessible
Dundas Street West (1-20)	<p>-All Residential</p> <p>**-Ontario Car & Truck Rentals</p> <p>-Petro Canada Self Serve Stations</p> <p>-Petro Canada Car Wash</p> <p>2-Royal Bank</p> <p>19-Credit Union</p>

<p>Hurontario Street (2500-3085)</p> <p>Missing (3071-3085)</p>	<p>-All Residential</p> <p>2500-Multi Tenant Commercial</p> <p>-Sketchley Cleaners</p> <p>2515-Multi Tenant Commercial</p> <p>-King 1 Hr. Cleaners</p> <p>2541-China Ocean Seafood Restr.</p> <p>2545-67(odd)-Commercial</p> <p>2550 – Busters</p> <p>-Cooksville Cleaners</p> <p>-Dominion / Dominion Plus / Dominion Save-A-Cetre / Super Fresh</p> <p>-Golden Dollar Discount</p> <p>-Hair Impressions LTD</p> <p>-Orchard Family Restaurant</p> <p>-TD Bank</p> <p>-The Wine Shoppe</p> <p>2551 – HPL Sunrise Pharmacy LTD</p> <p>-Music Palace</p> <p>-Super Nail</p> <p>2553 – Sunrise Variety & Oriental Grocery</p> <p>2555 – Papa Luigi’s Pizza & Spaghetti House</p> <p>2557 – Vicky’s Nail & Body</p> <p>2559 – Just Incredible</p> <p>2561 – Street Legal Driving School</p> <p>-Taxwide Inc</p> <p>2563 – Discount Beauty Supplies</p>
---	---

	2565 – A J Photo & Camera
	2567 – Janet’s Hosue of Beauty
	-Sindbad Cafeteria & Grocery
	2579 – Homelife Realty Centre Corp
	-Roland Williams Real Estate Consultant
	2580 – Canada Trust
	-Dyna-Temp Systems Inc
	-Tele-Call Communications Co
	3012 – Hakim Optical Factory Outlet
	3020 – Cameo Travel
	-Optical Plus
	3025 – Act Health Group Mississauga Centre
	-Gregory Systems (Canada) LTD
	-Indo Canadian Non Profit Housing Corp of Peel
	-J E K Management LTD
	-Kideckel Murray Trustee In Bankruptcy
	-MCTU Diagnostics LTD
	-Mississauga Acupuncture & Herbs
	-Mississauga X-Ray Services
	-Naturally Yours Alternative Therapy
	-Peel Adult Learning Centre Network Office (Linc Centre)
	3031 – Midnite Pharmacy
	-Tips
	3033 – Johnny’s Pharmacy
	3035 – Cooksville Pharmacy
	-Theraputic Massage Centre

	<p>3037 – Holistic Health Shop</p> <p>-So Stephen Dr & Associates</p> <p>-Sodent Services Inc</p> <p>3038 – Multi-Tenant Offices / Commercial</p> <p>-Spectacles Vision Centre</p> <p>-Veenarun Health Facility LTD</p> <p>3039 – Barny’s Inc</p> <p>3041 – Factory Outlet Dry Cleaners</p> <p>-For You Only Skin Care and Electrolysis</p> <p>3043 – Tanning Resort</p> <p>3045 – Block H & R Canada Inc</p> <p>-Financial Stop</p> <p>-Zupmar Constrn LTD</p> <p>3047 – Mississauga Addiction Clinic</p> <p>-Mississauga Treatment Centre</p> <p>-West End Video Films</p> <p>3055 – The Country Burgers</p> <p>3057 – Charlie’s West Indian Food Mart</p> <p>-Teknekron Infoswitch Corporation</p> <p>3058 – Laser Impact</p> <p>-One Nation Barber Shop</p> <p>3059 – Anglo office Equipment</p> <p>3060 – Mr Bombay Indian Restaurant</p> <p>3061 – Hurontario</p> <p>3062 – Disney Nails</p> <p>-Sport Court</p>
--	--

	<p>3063 – Original Hair Fashions</p> <p>3064 – Mascoll Beauty Supply LTD</p> <p>-P & P Custom Made Tailors</p> <p>3065 – Kim’s Variety</p> <p>3066 – M V C International</p> <p>3067 – Musician’s Supply</p> <p>-Musicplex</p> <p>-Samara Roasted Nuts</p> <p>3068 – Exquisite Beauty Care</p> <p>-Kim Fook Yuen Seafood B B Q Restaurant</p> <p>3069 – Hi Tech World Canada</p>
<p>Jaguar Valley Drive (3040-3090)</p> <p>Missing (3066-3090)</p>	-All Residential
<p>King Street East (1-160)</p> <p>Missing (101-160)</p>	<p>--All Residential</p> <p>35 – Anna’s Bakery</p> <p>-Croatian Community Service</p> <p>-Crodisk Croatian Music Company Inc</p> <p>-Pekao Trading & Travel Company Inc</p> <p>-Pekao Trading & Travel Company</p> <p>-Pekao Travel International</p> <p>-Saigon City Restaurant</p> <p>-Tax Strategies</p> <p>75 – Carole Kenny-Peters Nutrition Dietitian Consultant</p> <p>-Peel Condominium Corp 423</p>

	-QTS Telecom Service Inc 85 – King Gardens Place Retirement Residence
Kirwin Avenue (3010-3040 even)	-All Residential 3016-Mejilla Chiropractic -Paddon & Yorke Inc 3020-Malicki & Malicki 3026-Comcare Health Services -Charts 3032-The Comic Den
McGill Street (130-165)	-Search Inaccessible
Shepard Avenue (2490-2580)	- All Residential 2560 – Café Grotto -Canada Post -Dundas Shepard Square LTD -Esthetics by Fiora -GG's Hair Design -Hair Art Salon -Han Yang Oriental Supermarket -IKS Dollar Plus Variety Store -Jem Health & Beauty -Krakow Delicatessen -Piastr Travel -Sparkle Building Maintenance

	<ul style="list-style-type: none">-Vers's Coiffure-The Video2580 – Bonita Cosmetics Accessories-Hai Au Music Centre-Happy Day-Helen's Fashion Inter PC Technology-Jaya Saji Jewellery-Laser Copy-Le Kiet Real Estate LTD-Lucky Fashion M & M Gift Shops LTD-Michael Video & Photo-Misto Import & Export Co-Moda Fashions-N And J Style Cut-Newin Centre Inc-Potlock Restaurant-Sally's Health Centre-Sangam Beauty Salon-Semi Korean & Japanese Restaurant-Shi La Hair Salon-Studio 168-Thach Thao LTD-Tohoky-Unicorn's Jewellery & Fine Treasures-Wellco Stores-Yuli Renovations LTD
--	--

	-Zagros Canada Int Trading LTD
--	--------------------------------

PROJECT NUMBER: 21042300044	
Site Address:	60 Dundas Street East, Mississauga, Ontario
Year: 1994-1996	
Site Listing:	<ul style="list-style-type: none"> - Bingo City -Cadet Cleaners -Doug's Convenience -Fatso's -KFC -Rogers Video
Adjacent Properties:	
Dundas Street East (1-135) Missing (71-84)	<ul style="list-style-type: none"> -All Residential 8 – A B Towing -AAAAA Auto Glass Magic -A Discount Car & Truck Rentals 10 – Laser Flicks 14 – Dundas Highway 10 Pharmacy -Home Team Realty Inc 19 – Il Paesano Pizzeria 20 – Bestview & Assoc -Bestview Video TV & Stereo Services

	<ul style="list-style-type: none">-Nappy's Hair Shoppe-Pay Less Dollar Shop21 – Pinky Jewellers23 – Studio 23 Hair Design24 – Alex Optical25 – Subway Sandwiches & Salads26 – Irwin's Hardware27 – Tharshana Supermarket28 – Minh Duc Quan MD30 – Nam A Dong Supermarket32 – Appliance Service-General Appliance Centre34 – Mario's BBQ39 – A Good Training Driving School-G Sungalia-Lynda's Love Lace & Lingerie-Marygold Technologies-Mississauga Travel-MMC – Worldwide-Vijaya's Silk40 – ABC Car Rentals-First Expression Dry Cleaners-Little Spanish World-Money Mart Cheque Cashing Centre-Sailboat Seafood41 – Adult Video Connection
--	--

	<p>55 – Cooksville Fish & Chips</p> <p>-Eddie Manneh Entertainment</p> <p>-Freddy’s Dance Academy</p> <p>-Jaguar Computer Service</p> <p>-Jin’s Milk Variety Store</p> <p>-John’s Men’s Hairstyling</p> <p>-Mac Lean Hunter Communications</p> <p>-Mississauga Afghan ESL</p> <p>-Multi-Electronics</p> <p>-New Style Hair Design Unisex</p> <p>-Panda Productions</p> <p>-S El Greco Restaurant</p> <p>86-Esso Imperial Oil</p> <p>88-Mississauga Chinese Centre</p> <p>90-Cagney’s Restaurant</p> <p>93-Multi Tenant Office</p> <p>-Minimaid Services</p> <p>-Performance Improvements Speed Shop</p> <p>95-K&Son Maintenance Co</p> <p>99-Country Style Donuts</p> <p>101-Sheena Property Management</p> <p>103-Address Not Listed</p> <p>105-Tin Tao Restaurant</p> <p>107-Res (1 Tenant)</p> <p>109-Fernandes Ladies & Children’s Wear</p> <p>111-Trigo Bakery</p>
--	---

	<p>113-Res (1 Tenant)</p> <p>115-Cari Can Foods</p> <p>117-Jack's Milk Stores</p> <p>-Estrela Beauty Salon</p> <p>119-Ontario Driving Centre</p> <p>120-Alpenmore Holdings Ltd</p> <p>121-Frank & James Barber Shop</p> <p>-Dentist Office</p> <p>123-Safety & Communications Services Ltd Ontario</p> <p>-All Ontario Answering Services</p> <p>-Dixie Dundas Driving Centre</p> <p>-Dearlove Assoc</p> <p>-Wallcover Painting</p> <p>125-Res (2 Tenants)</p> <p>127-Danny's Roti Shop</p> <p>129-Speedy Travel & Tours</p> <p>130-Multi Tenant Office</p> <p>-Ring Road Construction Co</p> <p>131-J&S Cleaners</p>
Catherine Jean Lane (2505-2515)	-Search Inaccessible
Dundas Street West (1-20)	<p>-All Residential</p> <p>19 – Birthright Mississauga</p> <p>-Croatian Toronto Credit Union</p> <p>-Eureka Realty Inc</p>

<p>Hurontario Street (2500-3085)</p>	<ul style="list-style-type: none"> -All Residential 2500 – Bun King Bakery -Burn’s TV - Future Lines LTD -Huron Arts & Gifts -Huron Shoe Repair -Hurontario Travel Centre -Oshawa Foods -Price Chopper -Shoppers Drug Mart -Silvertip Billiards Inc -Sketchley Cleaners -Sound Sensations -What a Video -Willy’s European Meat & Deli 2515 – A & A Vacuum Doctors -Domino’s Pizza -Harvey’s -Hot Looks Hair Fashion -King 1 Hour Cleaners -Leonardo International hair -Manylife Bank -Simply Flowers’n’ things -Southwind Tanning Studio -Hot Looks Moon

	<p>-Pacific Pharmacy</p> <p>-Big Brothers of Peel</p> <p>-Sansone Naccarato & Associates</p> <p>2520 – Top Drug Mart</p> <p>2541 – Caribbean Barbers</p> <p>-Kwong Tung Restaurant & Tavern</p> <p>2545 – Harvey West Indian Variety</p> <p>2547 – Ovhi’s Enterprises</p> <p>-Trinbago Unisex Barber Salon</p> <p>2550 – A & P Food Stores</p> <p>-Cooksville Cleaners</p> <p>-Golden Dollar Discount</p> <p>-Orchard Family Restaurant</p> <p>2551 – HPL Sunrise Pharmacy LTD</p> <p>-Le’s Hair Design</p> <p>2553 – Sunrise Variety & Oriental</p> <p>2555 – Papa Luigi’s Pizza</p> <p>2557 – Mississauga Tattoo</p> <p>2559 – All Mart</p> <p>-Van-Be Troung DDS</p> <p>2563 – Burns Chiropractic Centre</p> <p>-Tina’s Beauty Salon</p> <p>2565 – A J Photo & Camera Services</p> <p>2567 – Vivian’s Beauty Salon</p> <p>2579 – Nu-Vista Realty Group Inc</p> <p>2580 – ACJ Locksmithing Mobile Service</p>
--	---

	<ul style="list-style-type: none">-Action Cleaning Service-AJK Graphics Co-Call Driect-Canada Trust-Chequewriter co of Canada-Cominion Waterproofing-Eagle Paving Co-Elite Secutiry-Jandco Inc-Peel-Paving Co LTD-Rapid Ride Delivery Services3012 – Hakim Optical Facotry Outlet3020 – Cameo Travel-Optical Plus3025 – Brian Price DDS-Gregory System LTD-MCTU Diagnostics LTD-Mississauga X-Ray Services LTD-Multicultural Assistance SVC-Cooksville Foot Care Clinic-Excel Bestview Medical Labs3031 – Midnite Pharmacy-Tanning Resort3033 – Cooksville Pharmacy3037 – Holistic Health Shop-Stephen So & Associates
--	---

	<p>3038 – A & A Dollar Flash</p> <ul style="list-style-type: none"> -Accountax Services -Arun Narang & Associates -Chicken Land BBQ -Coffee Time Donuts -Community of Vietnamese -India Rainbow Community Services -Intercultural Neighbourhood -P C Learning Centre -Peel Health Department Office -Peel health Family Planning -Progressive Fashion & Musik -Sanograph -Vigo Overseas Money Trnsmtls -Caribbean Association of Peel -Catholic Immigration Services -Living Realty Inc <p>3039 – Sai Baba Textiles</p> <p>3041 – Eyeworks</p> <ul style="list-style-type: none"> -For You Only Skin Care <p>3043 – J E Sajner & Associates</p> <p>3045 – H & R Block Canada Inc</p> <p>3047 – Dental Works LTD</p> <ul style="list-style-type: none"> -West End Video Films Inc <p>3055 – Country Burgers</p> <p>3057 – Charlie’s West Indian Food Mart</p>
--	--

	<p>3058 – Laser Impact</p> <p>-Salon Paradise</p> <p>3059 – Anglo Office Equipment</p> <p>3060 – Chicken Club</p> <p>-Peroni Pizza</p> <p>3061 – Hurontario Hi Fi</p> <p>3062 – Allstate Insurance</p> <p>-Miracle Beauty Supply</p> <p>3063 – Original Hair Fashions</p> <p>3064 – Mascoll Beauty Supply LTD</p> <p>3065 – Kim’s Variety</p> <p>3066 – Caribbean Kitchen</p> <p>3067 – Big Guy’s Musician’s Supply</p> <p>3068 – Exquisite Beauty Care</p> <p>-Kim Fook Yuen Seafood BBQ</p> <p>3069 – Hi Tech World</p> <p>3071 – Eastern Food & Spices</p> <p>3075 – Sam’s Convenience</p> <p>3085 – Alliance Franchise</p> <p>-Klein’s Hair Care Centre</p> <p>-Phong Tu Chan DDS</p> <p>-Royal Bank</p> <p>-Catholic Family Serviced</p>
<p>Jaguar Valley Drive (3040-3090)</p> <p>Missing (3066-3090)</p>	-All Residential

King Street East (1-160) Missing (101-160)	--All Residential 35 – Poloczek DDS -Pekao Travel Intl -Saigon City Restaurant 75 – Carole Kenny-Peters Nutrition 85 – King Gardens Place Adult
Kirwin Avenue (3010-3040 even)	-All Residential 3016-Paddon & Assoc 3020-Malicki & Malicki -Canadamericas Inc -Canadian Hispanic Congress -Felmar Co 3026-Res (1 Tenant) 3032-The Comic Den
McGill Street (130-165)	-Search Inaccessible
Shepard Avenue (2490-2580)	- All Residential 2560 – Café Grotto -Dollar N Pennt Store -Han Yang Oriental Supermarket -Karkow Delicatessen -Nickelby Real Estate LTD -Pro Photo Centre

PROJECT NUMBER: 21042300044	
Site Address:	60 Dundas Street East, Mississauga, Ontario
Year: 1989-91	
Site Listing:	– Bingo City
Adjacent Properties:	
Dundas Street East (1-135) Missing (71-84)	<p>-All Residential</p> <p>**Bernie’s Esso Service</p> <p>8 – A B Towing</p> <p>-5 & 10 Service Centre</p> <p>8a – A Discount Car and Truck Rentals Dundas E & H</p> <p>10 – Laser Flicks</p> <p>14 – Hair Dynasty</p> <p>17 – Paul Barry Groundskeeping LTD</p> <p>19 – Avco Financial Services</p> <p>-Bank of Montreal</p> <p>20 – Bestview Colour and Sound</p> <p>-Erin Mills TV Service</p> <p>-Home TV Serv</p> <p>-John Premrl Campaign Office</p> <p>20c – Dappla Dancers Entertainment</p> <p>21 – Window Fashions</p>

	<p>23 – Studio 23 Hair Design</p> <p>-Nail Network</p> <p>24 – Alex Optical</p> <p>25 – Subway Sandwiches & Salads</p> <p>26 – Irwin’s Dominion Hardware</p> <p>27 – Dan’s Fan City LTD</p> <p>-M & L Testing</p> <p>-Equipment Co LTD</p> <p>28 – Bruno’s Schools of Hair Design</p> <p>-De Souza Joe Driving School</p> <p>-Ems Weight Loss Centres</p> <p>-Holub Modelling Agency</p> <p>-Nailsn Lashes Studio</p> <p>29 – The Chesterfield Shop LTD</p> <p>32 – Peel Tile & Marble Inc</p> <p>34 – Electronic Playworld</p> <p>39 – Bentax</p> <p>-Dubrovnik Travel Service</p> <p>-Elite Alarm & Security Systems</p> <p>-Linda’s Love Lave & Lingerie</p> <p>-Doctor’s Office</p> <p>-Touch of Class</p> <p>-Transerve Personnel Inc</p> <p>-Work Force</p> <p>40 – A B C Car Rentals</p> <p>-Money Mart</p>
--	--

	<p>40b – The First Express</p> <p>-Village Tailor Shop</p> <p>41 – A Tele-Save Communications Inc</p> <p>-Rx Soleil Professional Sun Tanning Studios</p> <p>41a – Communications World</p> <p>-Silverman Sydney Barr</p> <p>43 – Karina Coiffure</p> <p>55 – A 1 Industrial Personnel Inc</p> <p>-Cadet Cleaners Mississauga</p> <p>-Cooksville Fish & Chips</p> <p>-Cooksville Message Centre</p> <p>Eddy Manneh Entertainment Bureaus</p> <p>-G & S Burger</p> <p>-General Tax Serv</p> <p>-Jin’s Milk</p> <p>-John’s Men’s Hairstyling</p> <p>-Maclean Hunter Paging</p> <p>-Metropolitan Conservatory of Music LTD</p> <p>-Select Office Equipment LTD</p> <p>-Stephen Y Cheung Real Estate</p> <p>-Ultimate Trend Hair Fashions LTD</p> <p>-Vacuum Vacuum</p> <p>-Your Personalized Copt Wear LTD</p> <p>63 – Firenze Shoes</p> <p>86-Texacon Svc Stn</p> <p>90-The Hungry Fisherman</p>
--	---

	93-Multi Tenant Office
	-Performance Improvements Speed Shop
	99-Country Style Donuts
	101-United Video
	103-One Stop Driving School
	105-Golden Restaurant
	107-First Mississauga Tax
	-K&Son Maintenance
	109-Fernandes Ladies & Children's Wear
	111-Lisboa Bakery
	113-Lucky's Variety
	115-Sheer Advantage Hair Stylists
	-Wilson Reader & Palmist
	117-Jack's Milk Stores
	-Estrela Beauty Salon
	119-Ontario Driving Centre
	120-Alpenmore Holdings Ltd
	121-Frank & James Barber Shop
	-Dentist Office
	123-Gold Star Jewellery
	-All Ontario Answering Services
	-Alltrade Cotntracting
	-DMS
	-Pellon Chemotextiles Inc
	125-Photo Kraft
	127-Danny's Roti Shop

	<p>129-TG5 Forming</p> <p>130-Multi Tenant Office</p> <p>131-One Hour Martinizing</p> <p>135-Cooksville Sunoco</p>
Catherine Jean Lane (2505-2515)	-Search Inaccessible
Dundas Street West (1-20)	<p>-All Residential</p> <p>19 – Birthright Mississauga</p> <p>-Canadian Homelocators</p> <p>-Comcare LTD</p> <p>-Erlich & Associates</p>
Hurontario Street (2500-3085)	<p>-All Residential</p> <p>2500 – Anthony’s Jewellery</p> <p>-Bun King Bakery</p> <p>-Burn’s TV</p> <p>-Dante Clothiers Inc</p> <p>-Décor Place</p> <p>-Derose Frank of Huron Square Men’s Hairstylist</p> <p>-Fashion D Or Coiffure</p> <p>-Huron Shoe Repair</p> <p>-Hurontario Travel Centre</p> <p>-Iona Square Post Office</p> <p>-Dentist’s Office</p> <p>-Silvertip Billiards Inc</p>

	<ul style="list-style-type: none"> -Sketchley Cleaners -Sound Sensations -Studio Source Photography -V I P Family Restaurant -Varda Shoes -Willy's European Meat & Delicatessen 2515 – Bass Ticket Master -Cabot Trust Company -G & H Weber Construction Co LTD -Harvey Restaurant -Hot Looks Hair Fashion -K C L Management Limited -King 1 Hour Cleaners -Leonardo International Hair Design -Manpower Temporary Services -Mcbride & Associates -Mississauga Video Rentals -Dental Office -Needle Tech Inc -The Party Animal Inc -Lawyer's Office -Roma Boutique LTD -Simply Flowers N Things LTD -Southwind Tanning Studio 2540a – Unique Hair Fashions 2541 – Kwong Tung Restaurant & Tavern
--	--

	2541a – Tropical Fashions
	2543 – Mississauga Dianetics Centre
	2545a – Adventure Tattoo
	2547a – Trinbago Unisex Barber Salon
	2549 – Advance Stationary Plus
	2550 – A & P Food Stores
	-Columbo Frozen Togurt
	-Everything Video Inc
	-Orchard Family Restaurant
	-Toronto Dominion Bank
	2551 – Falcon Shoes & Repairs
	2551a – All Drivers Training Centre
	2553 – Sunrise Variety & Oriental Grocer
	2555 – Papa Luigi’s Pizza
	2557 – C Carusos Beauty Centres
	2559 – George & Son Jewellers & Watchmakers LTD
	2561 – Nexus Youth Services
	2563 – Burns Chiropractic Centre
	2563a – Hawthorn Co
	2565 – A J Photo & Camera Services
	2567 – Vivian’s Beauty Salon
	2579 – Nu-Vista Realty Group Inc
	2580 – Aardvark Plumbing & Mechanical LTD
	-Bedferd L & S Towing
	-Canadian Descrambler Sales
	-James Consultants

	<p>-Methflex Innovations Inc</p> <p>2586 – Hye Convenience Store</p> <p>2596 – Elmar Seafood Limited</p> <p>-Mississauga Auto Wholesale Centre</p> <p>-Mississauga Fish Wholesale LTD</p> <p>-Sunny's Gas Bar</p> <p>3012 – Hakim Optical Factory Outlet</p> <p>3020 –Allstar Car & Truck Rental</p> <p>-Cameo Travel</p> <p>-Optical Plus</p> <p>3025 – Chartered Accountant</p> <p>-Denture Therapist</p> <p>-Children's Aid Society of the Region of Peel</p> <p>-Excel Bestview Medical Laboratories LTD Corporate</p> <p>-Gregory System (Canada) LTD</p> <p>-Humanist Institute Mississauga Branch</p> <p>-J E K Management LTD</p> <p>-Mississauga Diagnostic Ultrasound</p> <p>-Mississauga X Ray Services LTD</p> <p>3031 – Midnite Pharmacy</p> <p>3031a – Sunbanque Island Tanning</p> <p>3033 – Cooksville Pharmacy</p> <p>3035a – Royal View Realty Inc</p> <p>3037 – The Health Gardent</p> <p>3037a – So Stephen Dr & Associates Dentist</p> <p>-Sodent Services Inc</p>
--	---

	<p>3038 – Armor Personnel Industrial Division</p> <ul style="list-style-type: none"> =Catholic Family Services of Peel -Chicken Land BBQ -Community of Vietnamese Mississauga -Fantastic Sam’s The Original Family Hiarcutters -Indai Rainbow Commuity Services of Peel -Barrister’s Office -Livig Realty Inc -Magicland Model Care Raceways -Mississauga Caribbean Association -Mississauga Cross Cultural Centre -Mississauga Gashion & Fabric -Nadia S Flowers Inc -The Savouree -Spectacles Vision Centre -Toronto Currency Exchange -Westergard Wm <p>3041 – Minuteman Press</p> <p>3043 – encore TV And Video Shoe Room</p> <p>3043a – Mississauga Dental Group</p> <p>3045 – H & R Block Canada Inc</p> <p>3045a – Zupmar Construction LTD</p> <p>3047 – West End Video Films Inc</p> <p>3047a – Dental Works LTD</p> <p>3055 – Country Burgers</p> <p>3057 – A & D Hair Designs & Beauty Supplies</p>
--	---

	3058 – Mississauga Meat & Delicatessen
	3058a – Virgo
	3059 – Anglo Office Equipment
	3060 – Peroni Pizza
	3061 – Dhugha Fashions & Fabrics
	3062 – Mascoll Beauty Supply
	3062a – AllState Insurance Company of Canada
	3063 – Original Hair Fashions
	-For You Only Skin Care and Electrolysis
	3064 – Homelife Experience Realty Inc
	3065 – Kim’s Variety
	3066 – Bedrock
	3067 – Musician’s Supply
	3068 – Tung yi Viao Guan Restaurant
	3068a – Barrister & Solicster Office
	3070a – Maximum Management Co Inc
	3071 – Eastern Food And Spices
	3073 – Marias Pizzeria & Dell LTD
	3075 – Becker’s Milk & Co
	3081 – Tosi
	3085 – Dentist’s Office
	-Canada Trdst Reator
	-Deluxe Video
	-Doctor’s Office
	-Glitter Hair Design
	-Handbag World

	<p>-May Realty LTD</p> <p>-Number One Decorator's Choice Inc</p> <p>-Shorney's Optical</p> <p>-Slender Body Image</p> <p>-Tepars Restaurants Inc</p> <p>-Zshivago Boutique</p>
<p>Jaguar Valley Drive (3040-3090)</p> <p>Missing (3066-3090)</p>	-All Residential
<p>King Street East (1-160)</p> <p>Missing (101-160)</p>	<p>--All Residential</p> <p>7 – Shiplake Management Co</p> <p>35 – Hairdressing Salon</p> <p>-Danuta</p> <p>-Sir Winsron S Lunch & Dining</p>
<p>Kirwin Avenue (3010-3040 even)</p>	<p>-All Residential</p> <p>3016-Dobson Insurance</p> <p>3020-Malicki & Malicki</p> <p>3026-Res (1 Tenant</p> <p>3036-Hospice of Peel Inc</p>
<p>McGill Street (130-165)</p>	-Search Inaccessible
<p>Shepard Avenue (2490-2580)</p>	<p>- All Residential</p> <p>2560 – Café Grotto</p>

	<ul style="list-style-type: none"> -Dominos Pizza of Canada Head Office -Gemini Hair Care -Han Yang Oriental Supermarket -King Gardens Adult Lifestyle Condominiums -Krakow Delicatessen -Nickelby Real Estate LTD -Pro Photo Centre
--	---

PROJECT NUMBER: 21042300044	
Site Address:	60 Dundas Street East, Mississauga, Ontario
Year: 1984/85	
Site Listing:	<ul style="list-style-type: none"> - Enchanted Video -Subs Dry Cleaners
Adjacent Properties:	
Dundas Street East (1-135) Missing (71-84)	<ul style="list-style-type: none"> -All Residential 8 – 5 & 10 Gulf 14 – No Frills Salon 15 – Croatian Toronto Credit Union LTD 20 – Able Electronics -Home TV Serv 21 – Morningstar Real Estate LTD 23 – Studio 23 Hair Design

	<p>23a – Master Lift Truck Service</p> <p>27 – Thorn Audio Video</p> <p>28 – Bruno’s Schools of Hair Design</p> <p>-De Souza Joe Driving School</p> <p>-Dorie Modelling LTD</p> <p>34 – Electronic Playworld</p> <p>39 – Addiction Research Foundation-Peel Region Office</p> <p>-Beneficial Canada Inc</p> <p>-Beneficial Income Tax Services</p> <p>-Blue Jadran Travel Agency inc</p> <p>-Linda’s Love Lace & Lingerie</p> <p>-Mississauga Job Club</p> <p>-Doctor’s Office</p> <p>40 – Twice as Nice Consignment Clothing</p> <p>40a – Candy Shoes</p> <p>40b – Village Tailor Shop</p> <p>50 – Orenstein & Koppel</p> <p>55 – Cadet Cleaners Mississauga</p> <p>-The Carpet Installers</p> <p>-Continental Typewriter Co</p> <p>-Filter Queen Service Centre</p> <p>-Jasmin Hair Designs LTD</p> <p>-Jin’s Milk</p> <p>-Royal Conservatory of Music-Miss Br</p> <p>-Uniforms for you</p> <p>-Williams A E & Co LTD</p>
--	---

	<p>90-The Hungry Fisherman</p> <p>-Diplomat Travel</p> <p>93-Multi Tenant Office</p> <p>99-Address Not Listed</p> <p>101-Address Not Listed</p> <p>103-Century Travel Agency</p> <p>105-Golden Inn</p> <p>107-Address Not Listed</p> <p>109-Address Not Listed</p> <p>111-Doctor's Office</p> <p>113-Res (1 Tenant)</p> <p>115-Hair Care</p> <p>117-Address Not Listed</p> <p>119-Address Not Listed</p> <p>121-Address Not Listed</p> <p>123-OTAC Mississauga</p> <p>-Oriental Market</p> <p>-Royal Marketing Services</p> <p>-SD Courier Services</p> <p>125-Res (1 Tenant)</p> <p>127-Address Not Listed</p> <p>129-TG5 Forming</p> <p>130-Multi Tenant Office</p> <p>-Ring Road Construction</p> <p>131-Mississauga Valley Dry Cleaners</p>

Catherine Jean Lane (2505-2515)	-Search Inaccessible
Dundas Street West (1-20)	-All Residential 19 – Comcare LTD -D P Systems Computer Group -Sloan Ind & Res Services LTD
Hurontario Street (2500-3085)	-All Residential 2500 – Anderson’s TV Rental -Anthony’s Jewellery -Burn’s Drive-In TV Service -Cabot Trust Company -De Rose Frank of Huron Square -Embassy Cleaners -Fashion D’Or Coiffure -Huron Men’s Wear LTD -Huron Shoe Repair -Hurontario Travel Centre -Montreal Trust Real Estate Sales -Shoppers Drug Mart -Silver Tip Billiards Inc -Sunbeam Appliance Service Company -Tandy Leather Co of Canada LTD -V I P Restaurant & Tavern -Varda Shoes -Willy’s European Meat & Delicatessen

	2540 – Rogers Cable TV – Mississauga Serv Dept -Unique Hair Fashions 2541 – Kwong Tung Restaurant & Tavern 2545 – Alan’s Tuxedo City -Special Day Studios 2550 – Andres Wines LTD -Everything Video inc -Medicare Pharmacy -Orchard Family Restaurant 2551 – Armdale Delicatessen 2553 – Sunrise Variety & Gift 2555 – Papa Luigi’s Pizza 2557 – C Carusos Beauty Centres 2559 – George & Son Jewellers & Watchmakers LTD 2561 – Mercury Youth Services 2563 – Burns Chiropractic Centre -Joanne Lipp Electrolysis & Skin Care Clinic 2563a – Hawthorn Co 2565 – A J Photo & Camera Services -Titan Insurance Brokers LTD 2567 – Household Finance Corp of Canada 2579 – Nu-Vista Realty Group Inc 2580 – Canada Trust Real State -MMarshall Jack LTD 2586 – Mac’s Convenience Store 2596 – Holiday Rent-A-Truck System
--	--

	<p>-Sutman Auto Services</p> <p>3012 – Hakim Optical Factory Outlet</p> <p>3020 –Cameo Travel</p> <p>-Gordon's</p> <p>-Optical Plus</p> <p>3025 – Chartered Accountants</p> <p>-Bestview Medical Laboratories LTD</p> <p>-Centre City Capital LTD</p> <p>-Century Business Academy</p> <p>-Children's Aid Soc of the Region of Peel</p> <p>-J E K Management LTD</p> <p>-Miss Nuclear Medical Service</p> <p>-Mississauga Diagnostic Ultrasound</p> <p>-Mississauga X-Ray Services LTD</p> <p>-Physicians Weight Control Clinics</p> <p>-Neurosurgeon's Office</p> <p>3031 – Relax Plus Health Club 2</p> <p>-South Peel Pharmacy LTD</p> <p>3033 – Huronia Restaurant</p> <p>3035 – Personnel World Limited</p> <p>-Pizza Nova (West)</p> <p>3037 – The Health Shoppe</p> <p>-Sodent Service Inc</p> <p>3039 – Roma Boutique LTD</p> <p>3041 – Minuteman Press</p> <p>3043 – Granada TV Rental Showroom</p>
--	--

	<p>3043a – Big Penguin Management Services LTD</p> <p>-The Mississauga Dental Group</p> <p>3045 – H & R Block Canada Inc</p> <p>3047 – Omni Ceramics LTD</p> <p>-Unique Boutique</p> <p>-West End Video Films Inc</p> <p>3055 – Country Burgers</p> <p>3057 – House of Lords Hair Design</p> <p>3058 – Mississauga Meat & Delicatessen</p> <p>3059 – Anglo Office Furniture & Typewriters</p> <p>3060 – Peroni Pizza</p> <p>3061 – Foster Children’s Shoes</p> <p>3062 – Mascoll Beauty Supply</p> <p>3063 – Original Hair Fashions</p> <p>3064 – Cimerman Real Estate Limited</p> <p>3065 – Kim’s Variety</p> <p>3066 – R L M Enterprises LTD</p> <p>-Zdyb Realty Consultants Inc</p> <p>3066a – Genesis Marketing Organization LTD</p> <p>3067 – Musician’s Supply</p> <p>3068 – New Hundao Coffee Shop</p> <p>3069 – Mississauga Chiropractic Centre</p> <p>3071 – Eastern Food And Spices</p> <p>3073 – Marias Pizzeria & Dell LTD</p> <p>3075 – Becker’s Milk & Co</p>

Jaguar Valley Drive (3040-3090) Missing (3066-3090)	-All Residential 3041-Bakker Dirk Sales
King Street East (1-160) Missing (101-160)	--All Residential
Kirwin Avenue (3010-3040 even)	-All Residential 3016-Dobson Insurance 3020-Malicki & Malicki 3026-Res (1 Tenant) 3032-Res (1 Tenant 3036-St Elizabeth Visiting Nurses Assn
McGill Street (130-165)	-Search Inaccessible
Shepard Avenue (2490-2580)	- All Residential 2501 – Broom Queen Enterprises LTD

PROJECT NUMBER: 21042300044	
Site Address:	60 Dundas Street East, Mississauga, Ontario
Year: 1980/81	
Site Listing:	-Residential, or Not Listed

Adjacent Properties:	
Dundas Street East (1-135) Missing (71-84)	-All Residential 11 – Four Corners Family Discount LTD 14 – Electrolux Canada Division of Cfc Products LTD -Granny’s 20 – Mississauga Community Legal Services 21 – Dorie Modelling LTD 39 – Jacobs Well 55 – Cookville Answering Service -Denomar LTD -Dominion Driver Training & Traffic Education Centre -Jasmin Hair Designs LTD -Jin’s Milk 86-Texacon Svc Stn 90-Crofton RG Club 93-Multi Tenant Office -Performance Improvements Speed Shop 99-Country Style Donuts 101-Russel Real Estate 103-Pescadoor Fish Market 105-Golden Inn 107-Tax Aid Services 109-Gold Mine Family Clothes 111-Iberica Bakery -Doctor’s Office

	<p>113-Lucky's Variety</p> <p>115-Dobson Insurance</p> <p>-Ralph Coiffures</p> <p>117-Jack's Milk Stores</p> <p>119-Res (1 Tenant)</p> <p>120-Alpenmore Holdings Ltd</p> <p>121-Frank & James Barber Shop</p> <p>123-Atlas Rent-A-Car</p> <p>-Dixie Dundas Driving Centre</p> <p>-T&J Ceramic Tiles</p> <p>125-Photo Quick</p> <p>127-A1 Pizza & Chicken Restaurant</p> <p>129-Lugo Travel</p> <p>130-Multi Tenant Office</p> <p>-AgPack Food Products</p> <p>-Osin Can Ltd</p> <p>131-One Hour Martinizing</p> <p>-Mississauga Valley Dry Cleaners</p>
Catherine Jean Lane (2505-2515)	-Search Inaccessible
Dundas Street West (1-20)	-All Residential
Hurontario Street (2500-3085)	-All Residential
	2500 – Anderson's TV Rental

	<ul style="list-style-type: none"> -Anthony's Jewellery -De Rose Frank of Huron Square -Embassy Cleaners -Fashion D'Or Coiffure & Wig House -Huron Men's Wear LTD Gentlemen's Apparel -Huron Shoe Repair -Hurontario Travel Centre -Montreal Trust Real Estate Sales -Royal Bank of Canada -Shoe World -Shopper's Drug Mart -Sunbeam Corporation (Canada) LTD -Tandy Leather Co of Canada LTD -V I P Restaurant & Tavern 2520 – Top Drug Mart 2540 – Cable 10 Mississauga -Credit Valley Cable TV 2541 – Kwong Tung Restaurant & Tavern 2545 – Royal Trust 2550 – Orchard Family Restaurant 2551 – Armdale Delicatessen 2553 – Sunrise Variety & Gift 2555 – Papa Luigi's Pizza 2557 – Cooksville Beauty Centre 2559 – George Jewellers 2561 – Children's Aid Society of the Region of Peel
--	---

	<p>2563 – Burns Chiropractic Centre</p> <p>-Joanne Lipp Electrolysis</p> <p>2565 – A J Photo & Camera Services</p> <p>2567 – Household Finance Corp of Canada</p> <p>2576 – Orchard Restaurant</p> <p>2579 – Sbrocchi Frank Realtor</p> <p>2580 – Canada Trust Real State</p> <p>-Century Travel Agency</p> <p>2596 – Holiday Rent-A-Bus System</p> <p>-Lease-Rite Auto Leasing</p> <p>-Sutman Fuels</p> <p>-Sutman Sunoco Service</p> <p>3012 – Hakim Optical</p> <p>3020 –Cameo Careers</p> <p>-Cameo Travel</p> <p>-Gordon</p> <p>3025 – Centre City Capital LTD</p> <p>-Healey Management Services LTD</p> <p>-Mississauga X-Ray Services LTD</p> <p>-Perio Services LTD</p> <p>-Doctor’s Office</p> <p>3031 – Karen Hall Cereers</p> <p>-South Peel Pharmacy LTD</p> <p>3033 – Huronia Restaurant</p> <p>3035 – Canadian Mental Health Association</p> <p>-Pizza Nova (West)</p>
--	---

	3037 – The Health Shoppe
	3039 – Roma Boutique LTD
	-Odyssey Men’s Club
	3041 – Minuteman Press
	3043 – Granada TV Rental
	3045 – H & R Block Canada Inc
	-Zupmar Construction LTD
	3047 – National Sound Stores
	3055 – Country Burgers
	3056 – Brightbay Securities LTD
	3057 – Radio Shack
	3059 – Anglo Typewriters LTD
	3060 – Marconi Pizza
	3061 – Foster Children’s Shoes
	3062 – Traders Realty Limited
	3063 – Original Hair Fashions
	3064 – Cimerman Real Estate Limited
	3065 – Kim’s Variety
	3066 – R L M Enterprises LTD
	3067 – Musician’s Supply
	3068 – Country Square Donuts
	3069 – Mississauga Chiropractic Centre
	3071 – Record Stop
	3073 – Marias Pizzeria & Dell LTD
	3074 – Green Thumb Landscaping
	3075 – Becker’s Milk & Co

Jaguar Valley Drive (3040-3090) Missing (3066-3090)	-All Residential 3046-Access Prevention Enterprises
King Street East (1-160) Missing (101-160)	--All Residential
Kirwin Avenue (3010-3040 even)	-All Residential 3016-Address Not Listed 3020-Malicki & Malicki 3026-Res (1 Tenant) 3032-Yates & Sons
McGill Street (130-165)	-Search Inaccessible
Shepard Avenue (2490-2580)	- All Residential 2565 – Copeland & Clement

PROJECT NUMBER: 21042300044	
Site Address:	60 Dundas Street East, Mississauga, Ontario
Year: 1974	
Site Listing:	-Residential, or Not Listed

Adjacent Properties:	
Dundas Street East (1-135) Missing (71-84)	-All Residential 8 – Thrifty Rent-A-Car -Thrifty Rent-A-Truck -Canuck Car Rentals 10 – Chatterbox Drive Inn 11 – Host Rent-A-Car -Mississauga Florists 14 – E J Stockfish -E Most School of Music 16 – Canada Station A Letter Carrier 24 – Cac Realty LTD -Canadian Accepting 26 – Irwin’s Hardware 28 – Ontario Sml Clm Ck -Northern Communication -EPB Limited -Holiday Oversas Lsg -Lawrence Emporium -Ledoux & Associates Ins -Findings unlimited -J Desauze Drv School 32 – Wong’s Restaurant -Gordon’s Restaurant 34 – Brentmar TV & Stereo

	<p>38 – Bad Boy Appliances</p> <p>39 – Langville Sea Palm</p> <p>-Dentist's office</p> <p>-Fedder Data Centre</p> <p>-Avco Financial Service</p> <p>40 – Sunbeam Appliance</p> <p>41 – Cooksville Paint & Wallpaper</p> <p>-Acme Carpet</p> <p>-Abaker-Jones Lab</p> <p>43 – Karina Coiffure</p> <p>55 – The Carpet Gallery</p> <p>-Real Estate Office</p> <p>-Thomas School Music</p> <p>-H W Liebig & Co LTD</p> <p>-Mckaye Foods LTD</p> <p>-A E Williams Co</p> <p>-Village Hair Styling</p> <p>-John's Barber Shop</p> <p>-Cooksville Answering</p> <p>-Cooksville Fish & Chips</p> <p>-Cooksville VI Hair Sty</p> <p>-G & S Burger</p> <p>-W P Gerald & Associates</p> <p>-Tel-Page Communications</p> <p>-Ernie's Variety & Gifts</p> <p>70 – Drug City Pharmacy</p>
--	---

	86-Texacon Svc Stn
	-Hertz Intl Licensee
	90-Crofton RG Club
	93-Multi Tenant Office
	99-A to Z Rental Centre
	-Doctor's Office
	101-Address Not Listed
	103-Cooksville Deli
	105-Golden Inn
	107-Major Real Estate
	109-Address Not Listed
	111-Pizza Chef Restaurant
	113-Colorsonic TV
	115-Dobson Insurance
	-Ralph Coiffures
	117-Jack's Milk Stores
	119-Res (1 Tenant)
	120-Alpenmore Holdings Ltd
	121-Frank & James Barber Shop
	-Beattie Music Centre
	-Mississauga Locksmiths
	123-Associates Finance & Realty Credit Co
	125-The Lantz Shop
	127-Stephens Charcoal Burgers
	129-Res (1 Tenant)
	131-One Hour Martinizing

	-Mississauga One Hour Martinizing 135-Cooksville Sunoco
Catherine Jean Lane (2505-2515)	-Search Inaccessible
Dundas Street West (1-20)	-All Residential 1 – Anthony Jewellery 2 – Royal Bank of Canada 11 – Louis’ Restaurant 15 – H Lepage & Sons Realty 19 – Globe & Mail -Bank of Montreal -Dominion Life Association
Hurontario Street (2500-3085)	-All Residential 2500 – Shoe World -Shoppers Drug Mart -Frank Derose -Drive-In Portable Television -Embassy Cleaners -Fashion D’or Coiffure -Anderson’s TV -Huron Mean’s Wear -The Sports Shop LTD -Roual Bank of Canada -Anderson’s TV Rental

	<p>-The Brown Bear</p> <p>-Montreal Trust</p> <p>-Tip-Top Meats</p> <p>2503 – Pet Construction</p> <p>2515 – J Simioni Shell Services</p> <p>2541 – Casey’s Dining Lounge</p> <p>2545 – Royal Trust Co</p> <p>2550 – J B Big Boy Restaurant</p> <p>-Top Drug Mart</p> <p>-Terracomm Cable TV</p> <p>2551 – Armdale Delicatessen</p> <p>2555 – Italian Pizza</p> <p>2557 – Cooksville Beauty Centre</p> <p>2559 – Swiss United Watchmaker</p> <p>2561 – Group of Vi Gallery</p> <p>2563 – Tri-Cept Limited</p> <p>-Valley High Cleaner</p> <p>2565 – A J Photo & Camera Services</p> <p>2567 – Household Finance Corp of Canada</p> <p>-Household Realty Co</p> <p>2576 – Orchard Restaurant</p> <p>2577 – Compact of Ontario</p> <p>-The Vac Shack</p> <p>2580 – Joe E Markson Barrister</p> <p>-Jack Marhsall LTD</p> <p>-Weir & Markson</p>
--	---

	<p>-Doctor's Office</p> <p>-Canada Trust</p> <p>2586 – Mac's Milk LTD</p> <p>2596 – Mason's Sunoco Serv</p> <p>-Holiday Rent-A-Car</p> <p>-Holiday Rent-A-Truck</p> <p>3004 – McCallum Hair Styling</p> <p>3008 – Crewel World</p> <p>3012 – Mississauga Taxi</p> <p>-Cameo Careers</p> <p>3020 – Fleuty Funeral Home</p> <p>3024 – Passfield Service Station</p> <p>3025 – Mississauga Medical Lab</p> <p>-Morden & Helwig LTD</p> <p>-Chartered Accountant</p> <p>-Accident Appraisals</p> <p>-Nickelby Real Estate</p> <p>-Canada Manpower Centre</p> <p>-Kirk Roe Adams & Co</p> <p>-Mississauga Lands</p> <p>-Mississauga X-Ray</p> <p>-Government Post Office</p> <p>3031 – W H Bosley & Co LTD</p> <p>3033 – Huronia Restaurant</p> <p>3035 – Pizza Nova</p> <p>3037 – Sheers Company</p>
--	--

	<p>3039 – Autoventure Mississauga</p> <p>3041 – Commercial Credit</p> <p>-CCC Realty</p> <p>-Commercial Credit Plan – A Dutch Canadian Alliance</p> <p>3047 – Niagara Financial Co</p> <p>3055 – Country Burgers</p> <p>3056 – Aloï Brothers LTD</p> <p>3057 – Radio Shack</p> <p>3058 – Gigi Pizza</p> <p>-H Keith LTD Realty</p> <p>3059 – Aquarius Printing</p> <p>3061 – Foster Shoe Co LTD</p> <p>3062 – Trans Canada Corp</p> <p>3062 – Trans Canada Corp</p> <p>3063 – Original Hair Fashions</p> <p>3064 – R Cholkan & Co LTD</p> <p>3065 – Joe’s Variety</p> <p>3066 – R L M Real Estate</p> <p>3067 – Hornsby Opticians</p> <p>3069 – Cooksville Clinic Chiropractic</p> <p>-Mississauga Chiropractic</p> <p>3070 – The Fabric Shop</p> <p>3071 – Tracey & Zuccaro</p> <p>3075 – Becker’s Milk & Co</p> <p>3081 – Cooksville</p>

Jaguar Valley Drive (3040-3090) Missing (3066-3090)	-All Residential 3046-Access Prevention Enterprises
King Street East (1-160) Missing (101-160)	--All Residential
Kirwin Avenue (3010-3040 even)	-All Residential 3016-Res (1 Tenant) 3020-Address Not Listed 3026-Res (1 Tenant)
McGill Street (130-165)	-Search Inaccessible
Shepard Avenue (2490-2580)	- All Residential 2565 – Copeland & Clement

PROJECT NUMBER: 21042300044	
Site Address:	60 Dundas Street East, Mississauga, Ontario
Year: 1969/70	
Site Listing:	-Residential, or Not Listed
Adjacent Properties:	

<p>Dundas Street East (1-135)</p> <p>Missing (71-84)</p>	<p>-All Residential</p> <p>5 – Canadian Imperial Bank</p> <p>-Petrofina Canada</p> <p>8 – Hutching Gulf Serv</p> <p>10 – Chatterbox Drive Inn</p> <p>11 – Fraba Pharmacy LTD</p> <p>14 – E Clare LTD Real Estate</p> <p>17 – Misg Fire Department</p> <p>20 – Government of Canada</p> <p>-CDA LEter Carrier</p> <p>26 – Irwin’s Hardware</p> <p>28 – IGA Cooksville</p> <p>-J Desousa Driving School</p> <p>-Alan Rae Insurance Agencies</p> <p>-Division Ct Clerk</p> <p>-Mt Evrst Distrb</p> <p>32 – Gordon’s Restaurant</p> <p>39 – Seaboard Financial Co</p> <p>-Swift Canadian Co</p> <p>-Dentist’s Office</p> <p>-D A Mccuaig Archt</p> <p>40 – Peel Cleaner’s & Launderers</p> <p>-Cooksville Auto Body</p> <p>41 – Cooksville Paint & Wallpaper</p> <p>43 – Karina Coiffure</p> <p>55 – H W Liebig & Co LTD</p>
--	--

	<ul style="list-style-type: none">-IAC-Industrial Acctnc-Oakville Answering Service-H Keith LTD Realtor-Cookeville Answering-Niagara Finance CoVillage Hair Styling-John's Barber Shop-Cliffe V M Contrs-Becker Milk Co-Cookeville Fish & Chips-Cookeville VI Hair St-Ernier's Variety & Gift-New Royal Costal Restaurant-Amer Encyclop Sales-Claybelt Lumber LTD86-Texacon Svc Stn93-Picketts TV Marne99-A to Z Rental Centre-Doctor's Office101-AR Pape Development103-Cookeville Deli111-Pizza Chef Restaurant113-Peters & Wiles Ltd135-Cookeville Sunoco-Mastromarco Svc
--	---

Catherine Jean Lane (2505-2515)	-Search Inaccessible
Dundas Street West (1-20)	-All Residential 8 – Stenotype Colg CDA -R E T S -Radio Electronic School 16 – Landy Church Spls 18 – Acropole Restaurant
Hurontario Street (2500-3085)	-All Residential 2503 – Pet Construction 2515 – J Simioni Shell Services 2516 – Mississauga Crane Rental -Bradco Holdings LTD 2551 – Sawyer Clinic Chiropractic 2569 – A & A Cartage -A & A Salvage -A & A Towing Services -Cooksville Beauty Centres -Action Taxi 2576 – Orchard Motel -Orchard Motel Restaurant 2577 – Gerald Farnham & Co 2579 – F Sbrocchi Real Estate 2580 – Weir & Markson

	<p>-W H Bosley & Co LTD</p> <p>-Jos E Markson Barrister</p> <p>-Halton & Peel Tst&Sv</p> <p>-Magistraets Court</p> <p>-Jack Marshall LTD</p> <p>-Marshall Interior Decorator</p> <p>-Josef's Interiors</p> <p>2581 – Williams & Zuccaro</p> <p>2586 – Mac's Milk LTD</p> <p>2596 – Midtown Motors</p> <p>3002 – PC Engineering LTD</p> <p>-Lawyer's Office</p> <p>3004 – McCallum Hair Styling</p> <p>3008 – Tax Savers</p> <p>3012 – Cooksville Taxi</p> <p>3020 – Fleuty Funeral Home</p> <p>3047 – Woodall & Leonard</p> <p>3081 – Cooksville</p>
<p>Jaguar Valley Drive (3040-3090)</p> <p>Missing (3066-3090)</p>	-All Residential
<p>King Street East (1-160)</p> <p>Missing (101-160)</p>	-Street Not Listed
<p>Kirwin Avenue (3010-3040 even)</p>	-All Residential

	3016-Res (1 Tenant) 3020-Address Not Listed 3026-Res (1 Tenant) 3032-Res (1 Tenant)
McGill Street (130-165)	-Search Inaccessible
Shepard Avenue (2490-2580)	- All Residential 2565 – Copeland & Clement

PROJECT NUMBER: 21042300044	
Site Address:	60 Dundas Street East, Mississauga, Ontario
Year: 1965/66	
Site Listing:	– Crofton R & G Club
Adjacent Properties:	
Dundas Street East (1-135) Missing (71-84)	-All Residential 5 – Canadian Imperial Bank Commerce 8 – Magwood+Johnston LTD Serv Station 10 – Chatterbox Drive Inn Restaurants 11 – Fraba Pharmacy LTD 14 – Clare Earl LTD Real Estate 17 – Township of Toronto Fire Department Administration

	<p>20 – Government of Canada Post Office</p> <p>21 – Cooksville Esso Service</p> <p>-Fuller + Venton LTD</p> <p>-Rubbish Removal</p> <p>26 – Irwin’s Hardware</p> <p>28 – Barrister’s Office</p> <p>-Peel School of Safe Driving</p> <p>-Edrich Construction Co LTD</p> <p>-Cooksville IGA</p> <p>-Terlin Investments LTD</p> <p>-Rae Alan Insce Agencies</p> <p>-Metcalf L C Mortgage Broker</p> <p>32 – Gordon’s Restaurant</p> <p>34 – Covenant Book House</p> <p>37 – Prudential Finance Corp LTD</p> <p>39 – Dentist’s Office</p> <p>40 – Peel Cleaners & Launderers</p> <p>-Central motors LTD</p> <p>-Cooksville Central Motors</p> <p>41 – Cooksville Paint & Wallpaper</p> <p>55 – Industrial Acceptance Corp LTD</p> <p>-Cooksville Health Club</p> <p>-Cooksville Village Hair</p> <p>-Cooksville Delicatessen</p> <p>0Becker Milk Co LTD</p> <p>-Normas Cleaners</p>
--	--

	<ul style="list-style-type: none"> -Tonis Barber Shop -Castle Restaurant -Cooksville Village Hair Styling -Ernie's Variety & Gifts -Industrial Acceptance -A C 93-Picketts TV & Marine 99-Doctor's Office
Catherine Jean Lane (2505-2515)	-Search Inaccessible
Dundas Street West (1-20)	<ul style="list-style-type: none"> -All Residential 1 – Anthony's Jewellers 3 – Bill's Mens Wear 7 – Oakes Hardware 11 – Louis Bar-B-Q 17 – McCuaig Donald A Architect 19 - Bank of Montreal -Dominion Life Assce Co
Hurontario Street (2500-3085)	<ul style="list-style-type: none"> -All Residential 2515-J Simoni Shell Svc 2516-Missuga Cran Rntl -Bradco Holdings Lt 2576-Orchard Motel 2577-Gerald Farnham & Co

	<p>2580-Multi Tenant Office</p> <p>25860Mac's Milk Ltd</p> <p>2596-Midtown Motors Cooksville</p> <p>3004-Hair Salon</p> <p>3012-Cooksville Taxi</p> <p>3020-Fleuty Funeral Home + Ambulance</p> <p>3024-Greenslades Serv Stn</p> <p>3100-Kennedt Thomas L Secondary School</p> <p>3122-Cooksville Machinery Supply Co Ltd</p> <p>3154-Brewers Retail Stores</p> <p>2168-Rockett Lumber & Building Supplies</p>
<p>Jaguar Valley Drive (3040-3090)</p> <p>Missing (3066-3090)</p>	-All Residential
<p>King Street East (1-160)</p> <p>Missing (101-160)</p>	-Street Not Listed
<p>Kirwin Avenue (3010-3040 even)</p>	<p>-All Residential</p> <p>3016-Res (1 Tenant)</p> <p>3020-Res (1 Tenant)</p> <p>3026-Res (1 Tenant)</p>
<p>McGill Street (130-165)</p>	-Search Inaccessible
<p>Shepard Avenue (2490-2580)</p>	- All Residential

	2562 – Marshall W E LTD 2565 – Copeland & Clement
--	--

PROJECT NUMBER: 21042300044	
Site Address:	60 Dundas Street East, Mississauga, Ontario
Year: 1960	
Site Listing:	-Street Not Listed
Adjacent Properties:	
Dundas Street East (1-135) Missing (71-84)	-Street Not Listed
Catherine Jean Lane (2505-2515)	-Search Inaccessible
Dundas Street West (1-20)	-Street Not Listed
Hurontario Street (2500-3085)	-Street Not Listed
Jaguar Valley Drive (3040-3090) Missing (3066-3090)	-All Residential
King Street East (1-160)	-Street Not Listed

Missing (101-160)	
Kirwin Avenue (3010-3040 even)	-All Residential 3016-Res (1 Tenant) 3020-Res (1 Tenant) 3026-Res (1 Tenant)
McGill Street (130-165)	-Search Inaccessible
Shepard Avenue (2490-2580)	- All Residential 2565 – Copeland & Clement

PROJECT NUMBER: 21042300044	
Site Address:	60 Dundas Street East, Mississauga, Ontario
Year: 1958	
Site Listing:	-Street Not Listed
Adjacent Properties:	
Dundas Street East (1-135) Missing (71-84)	-Street Not Listed
Catherine Jean Lane (2505-2515)	-Search Inaccessible

Dundas Street West (1-20)	-Street Not Listed
Hurontario Street (2500-3085)	-Street Not Listed
Jaguar Valley Drive (3040-3090) Missing (3066-3090)	-Street Not Listed
King Street East (1-160) Missing (101-160)	-Street Not Listed
Kirwin Avenue (3010-3040 even)	-All Residential 3020-Res (1 Tenant)
McGill Street (130-165)	-Search Inaccessible
Shepard Avenue (2490-2580)	- All Residential

*****Mississauga, Ontario is listed in the city directory archives until 1958.*****

****Due to unforeseen circumstances resulting from the Covid-19 pandemic of 2020, access to information sources has been prohibited. While all additional measures were undertaken in order to provide accurate information where possible, some project searches yielded no results.****

-All listings for businesses were listed as they are in the city directory.

-Listings that are residential are listed as “residential” with the number of tenants. The name of the residential tenant is not listed in the above city directory.

APPENDIX E





DATABASE REPORT

Project Property: *60 Dundas St E
60 Dundas St E
Mississauga ON L5A 1W4*

Project No: *21-067*

Report Type: *RSC Report (Urban)*

Order No: *21042300044*

Requested by: *Grounded Engineering Inc.*

Date Completed: *April 28, 2021*

Table of Contents

Table of Contents.....	2
Executive Summary.....	3
Executive Summary: Report Summary.....	4
Executive Summary: Site Report Summary - Project Property.....	6
Executive Summary: Site Report Summary - Surrounding Properties.....	8
Executive Summary: Summary By Data Source.....	38
Map.....	75
Aerial.....	76
Topographic Map.....	77
Detail Report.....	78
Unplottable Summary.....	273
Unplottable Report.....	276
Appendix: Database Descriptions.....	985
Definitions.....	994

Notice: IMPORTANT LIMITATIONS and YOUR LIABILITY

Reliance on information in Report: This report DOES NOT replace a full Phase I Environmental Site Assessment but is solely intended to be used as a database review of environmental records.

License for use of information in Report: No page of this report can be used without this cover page, this notice and the project property identifier. The information in Report(s) may not be modified or re-sold.

Your Liability for misuse: Using this Service and/or its reports in a manner contrary to this Notice or your agreement will be in breach of copyright and contract and ERIS may obtain damages for such mis-use, including damages caused to third parties, and gives ERIS the right to terminate your account, rescind your license to any previous reports and to bar you from future use of the Service.

No warranty of Accuracy or Liability for ERIS: The information contained in this report has been produced by ERIS Information Limited Partnership ("ERIS") using various sources of information, including information provided by Federal and Provincial government departments. The report applies only to the address and up to the date specified on the cover of this report, and any alterations or deviation from this description will require a new report. This report and the data contained herein does not purport to be and does not constitute a guarantee of the accuracy of the information contained herein and does not constitute a legal opinion nor medical advice. Although ERIS has endeavored to present you with information that is accurate, ERIS disclaims, any and all liability for any errors, omissions, or inaccuracies in such information and data, whether attributable to inadvertence, negligence or otherwise, and for any consequences arising therefrom. Liability on the part of ERIS is limited to the monetary value paid for this report.

Trademark and Copyright: You may not use the ERIS trademarks or attribute any work to ERIS other than as outlined above. This Service and Report (s) are protected by copyright owned by ERIS Information Limited Partnership. Copyright in data used in the Service or Report(s) (the "Data") is owned by ERIS or its licensors. The Service, Report(s) and Data may not be copied or reproduced in whole or in any substantial part without prior written consent of ERIS.

Executive Summary

Property Information:

Project Property: 60 Dundas St E
60 Dundas St E Mississauga ON L5A 1W4

Project No: 21-067

Order Information:

Order No: 21042300044
Date Requested: April 23, 2021
Requested by: Grounded Engineering Inc.
Report Type: RSC Report (Urban)

Historical/Products:

Aerial Photographs Aerials - National Collection
City Directory Search CD - Subject Site plus 250m Radius
Insurance Products Fire Insurance Maps/Inspection Reports/Site Plans
Topographic Map RSC Maps

Executive Summary: Report Summary

<i>Database</i>	<i>Name</i>	<i>Searched</i>	<i>Project Property</i>	<i>Boundary to 0.30km</i>	<i>Total</i>
AAGR	<i>Abandoned Aggregate Inventory</i>	Y	0	0	0
AGR	<i>Aggregate Inventory</i>	Y	0	0	0
AMIS	<i>Abandoned Mine Information System</i>	Y	0	0	0
ANDR	<i>Anderson's Waste Disposal Sites</i>	Y	0	0	0
AST	<i>Aboveground Storage Tanks</i>	Y	0	0	0
AUWR	<i>Automobile Wrecking & Supplies</i>	Y	0	0	0
BORE	<i>Borehole</i>	Y	5	3	8
CA	<i>Certificates of Approval</i>	Y	0	8	8
CDRY	<i>Dry Cleaning Facilities</i>	Y	0	2	2
CFOT	<i>Commercial Fuel Oil Tanks</i>	Y	0	3	3
CHEM	<i>Chemical Manufacturers and Distributors</i>	Y	0	0	0
CHM	<i>Chemical Register</i>	Y	0	0	0
CNG	<i>Compressed Natural Gas Stations</i>	Y	0	0	0
COAL	<i>Inventory of Coal Gasification Plants and Coal Tar Sites</i>	Y	0	0	0
CONV	<i>Compliance and Convictions</i>	Y	0	0	0
CPU	<i>Certificates of Property Use</i>	Y	0	0	0
DRL	<i>Drill Hole Database</i>	Y	0	0	0
DTNK	<i>Delisted Fuel Tanks</i>	Y	0	14	14
EASR	<i>Environmental Activity and Sector Registry</i>	Y	0	1	1
EBR	<i>Environmental Registry</i>	Y	0	0	0
ECA	<i>Environmental Compliance Approval</i>	Y	0	0	0
EEM	<i>Environmental Effects Monitoring</i>	Y	0	0	0
EHS	<i>ERIS Historical Searches</i>	Y	3	51	54
EIIS	<i>Environmental Issues Inventory System</i>	Y	0	0	0
EMHE	<i>Emergency Management Historical Event</i>	Y	0	0	0
EPAR	<i>Environmental Penalty Annual Report</i>	Y	0	0	0
EXP	<i>List of Expired Fuels Safety Facilities</i>	Y	0	11	11
FCON	<i>Federal Convictions</i>	Y	0	0	0
FCS	<i>Contaminated Sites on Federal Land</i>	Y	0	0	0
FOFT	<i>Fisheries & Oceans Fuel Tanks</i>	Y	0	0	0
FRST	<i>Federal Identification Registry for Storage Tank Systems (FIRSTS)</i>	Y	0	0	0
FST	<i>Fuel Storage Tank</i>	Y	0	19	19
FSTH	<i>Fuel Storage Tank - Historic</i>	Y	0	0	0
GEN	<i>Ontario Regulation 347 Waste Generators Summary</i>	Y	0	152	152
GHG	<i>Greenhouse Gas Emissions from Large Facilities</i>	Y	0	0	0
HINC	<i>TSSA Historic Incidents</i>	Y	0	2	2

Database	Name	Searched	Project Property	Boundary to 0.30km	Total
IAFT	<i>Indian & Northern Affairs Fuel Tanks</i>	Y	0	0	0
INC	<i>Fuel Oil Spills and Leaks</i>	Y	0	4	4
LIMO	<i>Landfill Inventory Management Ontario</i>	Y	0	0	0
MINE	<i>Canadian Mine Locations</i>	Y	0	0	0
MNR	<i>Mineral Occurrences</i>	Y	0	0	0
NATE	<i>National Analysis of Trends in Emergencies System (NATES)</i>	Y	0	0	0
NCPL	<i>Non-Compliance Reports</i>	Y	0	0	0
NDFT	<i>National Defense & Canadian Forces Fuel Tanks</i>	Y	0	0	0
NDSP	<i>National Defense & Canadian Forces Spills</i>	Y	0	0	0
NDWD	<i>National Defence & Canadian Forces Waste Disposal Sites</i>	Y	0	0	0
NEBI	<i>National Energy Board Pipeline Incidents</i>	Y	0	0	0
NEBP	<i>National Energy Board Wells</i>	Y	0	0	0
NEES	<i>National Environmental Emergencies System (NEES)</i>	Y	0	0	0
NPCB	<i>National PCB Inventory</i>	Y	0	2	2
NPRI	<i>National Pollutant Release Inventory</i>	Y	0	0	0
OGWE	<i>Oil and Gas Wells</i>	Y	0	0	0
OOGW	<i>Ontario Oil and Gas Wells</i>	Y	0	0	0
OPCB	<i>Inventory of PCB Storage Sites</i>	Y	0	0	0
ORD	<i>Orders</i>	Y	0	0	0
PAP	<i>Canadian Pulp and Paper</i>	Y	0	0	0
PCFT	<i>Parks Canada Fuel Storage Tanks</i>	Y	0	0	0
PES	<i>Pesticide Register</i>	Y	0	18	18
PINC	<i>Pipeline Incidents</i>	Y	0	1	1
PRT	<i>Private and Retail Fuel Storage Tanks</i>	Y	0	4	4
PTTW	<i>Permit to Take Water</i>	Y	0	0	0
REC	<i>Ontario Regulation 347 Waste Receivers Summary</i>	Y	0	0	0
RSC	<i>Record of Site Condition</i>	Y	0	3	3
RST	<i>Retail Fuel Storage Tanks</i>	Y	0	2	2
SCT	<i>Scott's Manufacturing Directory</i>	Y	1	10	11
SPL	<i>Ontario Spills</i>	Y	0	33	33
SRDS	<i>Wastewater Discharger Registration Database</i>	Y	0	0	0
TANK	<i>Anderson's Storage Tanks</i>	Y	0	0	0
TCFT	<i>Transport Canada Fuel Storage Tanks</i>	Y	0	0	0
VAR	<i>Variances for Abandonment of Underground Storage Tanks</i>	Y	0	0	0
WDS	<i>Waste Disposal Sites - MOE CA Inventory</i>	Y	0	0	0
WDSH	<i>Waste Disposal Sites - MOE 1991 Historical Approval Inventory</i>	Y	0	0	0
WWIS	<i>Water Well Information System</i>	Y	1	25	26
Total:			10	368	378

Executive Summary: Site Report Summary - Project Property

<i>Map Key</i>	<i>DB</i>	<i>Company/Site Name</i>	<i>Address</i>	<i>Dir/Dist (m)</i>	<i>Elev diff (m)</i>	<i>Page Number</i>
1	BORE		ON	ESE/0.0	-0.86	78
2	BORE		ON	S/0.0	0.73	79
3	SCT	REGAL PRINTING LTD.	60 DUNDAS ST E UNIT 48 MISSISSAUGA ON L5A 1W4	SSE/0.0	-0.48	80
3	EHS		60 DUNDAS STREET EAST MISSISSAUGA ON L5A 1W4	SSE/0.0	-0.48	80
3	EHS		60 Dundas Street East Mississauga ON L5A 1W4	SSE/0.0	-0.48	80
3	BORE		ON	SSE/0.0	-0.48	81
3	EHS		60 Dundas St E Mississauga ON L5A1W4	SSE/0.0	-0.48	82
4	BORE		ON	ESE/0.0	-0.83	82

<i>Map Key</i>	<i>DB</i>	<i>Company/Site Name</i>	<i>Address</i>	<i>Dir/Dist (m)</i>	<i>Elev diff (m)</i>	<i>Page Number</i>
5	BORE		ON	S/0.0	0.63	83
6	WWIS		60 DUNDAS ST. Mississauga ON <i>Well ID:</i> 7107988	E/0.0	-2.09	84

Executive Summary: Site Report Summary - Surrounding Properties

<i>Map Key</i>	<i>DB</i>	<i>Company/Site Name</i>	<i>Address</i>	<i>Dir/Dist (m)</i>	<i>Elev Diff (m)</i>	<i>Page Number</i>
7	EHS		85 King St E Mississauga ON L5A4G6	ESE/20.8	-1.75	87
8	SPL	The Regional Municipality of Peel	85 King Street E Mississauga ON L5A 4G6	ESE/20.9	-1.75	87
8	EHS		85 King Street East Mississauga ON L5A 4G6	ESE/20.9	-1.75	88
8	EHS		85 King Street East Mississauga ON	ESE/20.9	-1.75	88
9	PRT	PETER J PENN	86 DUNDAS E COOKSVILLE MISSISSAUGA ON	NNE/34.5	1.65	88
9	DTNK	PETER J PENN	86 DUNDAS E COOKSVILLE MISSISSAUGA ON	NNE/34.5	1.65	88
9	DTNK	PETER J PENN	86 DUNDAS E COOKSVILLE MISSISSAUGA ON	NNE/34.5	1.65	89
9	DTNK	PETER J PENN	86 DUNDAS E COOKSVILLE MISSISSAUGA ON	NNE/34.5	1.65	89
9	DTNK	PETER J PENN	86 DUNDAS E COOKSVILLE MISSISSAUGA ON	NNE/34.5	1.65	89
9	DTNK	PETER J PENN	86 DUNDAS E COOKSVILLE MISSISSAUGA ON	NNE/34.5	1.65	90
9	DTNK	PETER J PENN	86 DUNDAS E COOKSVILLE MISSISSAUGA ON	NNE/34.5	1.65	90
9	DTNK	PETER J PENN	86 DUNDAS E COOKSVILLE MISSISSAUGA ON	NNE/34.5	1.65	90

Map Key	DB	Company/Site Name	Address	Dir/Dist (m)	Elev Diff (m)	Page Number
<u>9</u>	DTNK	PETER J PENN	86 DUNDAS E COOKSVILLE MISSISSAUGA ON	NNE/34.5	1.65	<u>91</u>
<u>9</u>	DTNK	PETER J PENN	86 DUNDAS E COOKSVILLE MISSISSAUGA ON	NNE/34.5	1.65	<u>91</u>
<u>9</u>	WWIS		86 DUNDAS ST E Mississauga ON Well ID: 7196498	NNE/34.5	1.65	<u>91</u>
<u>9</u>	EXP	PETER J PENN	86 DUNDAS E COOKSVILLE MISSISSAUGA ON CA ON	NNE/34.5	1.65	<u>94</u>
<u>9</u>	EXP	PETER J PENN	86 DUNDAS E COOKSVILLE MISSISSAUGA ON CA ON	NNE/34.5	1.65	<u>94</u>
<u>9</u>	EXP	PETER J PENN	86 DUNDAS E COOKSVILLE MISSISSAUGA ON CA ON	NNE/34.5	1.65	<u>95</u>
<u>9</u>	EXP	PETER J PENN	86 DUNDAS E COOKSVILLE MISSISSAUGA ON CA ON	NNE/34.5	1.65	<u>95</u>
<u>9</u>	EXP	PETER J PENN	86 DUNDAS E COOKSVILLE MISSISSAUGA ON CA ON	NNE/34.5	1.65	<u>96</u>
<u>9</u>	EXP	PETER J PENN	86 DUNDAS E COOKSVILLE MISSISSAUGA ON CA ON	NNE/34.5	1.65	<u>96</u>
<u>9</u>	EXP	PETER J PENN	86 DUNDAS E COOKSVILLE MISSISSAUGA ON CA ON	NNE/34.5	1.65	<u>96</u>
<u>9</u>	EXP	PETER J PENN	86 DUNDAS E COOKSVILLE MISSISSAUGA ON CA ON	NNE/34.5	1.65	<u>97</u>
<u>9</u>	EASR	MISSISSAUGA I LP.	86 DUNDAS ST E MISSISSAUGA ON L5A 1W4	NNE/34.5	1.65	<u>97</u>

<i>Map Key</i>	<i>DB</i>	<i>Company/Site Name</i>	<i>Address</i>	<i>Dir/Dist (m)</i>	<i>Elev Diff (m)</i>	<i>Page Number</i>
9	FST	PETER J PENN	86 DUNDAS E COOKSVILLE MISSISSAUGA ON CA ON	NNE/34.5	1.65	97
9	FST	PETER J PENN	86 DUNDAS E COOKSVILLE MISSISSAUGA ON CA ON	NNE/34.5	1.65	98
9	FST	PETER J PENN	86 DUNDAS E COOKSVILLE MISSISSAUGA ON CA ON	NNE/34.5	1.65	98
9	FST	PETER J PENN	86 DUNDAS E COOKSVILLE MISSISSAUGA ON CA ON	NNE/34.5	1.65	99
9	FST	PETER J PENN	86 DUNDAS E COOKSVILLE MISSISSAUGA ON CA ON	NNE/34.5	1.65	99
9	FST	PETER J PENN	86 DUNDAS E COOKSVILLE MISSISSAUGA ON CA ON	NNE/34.5	1.65	100
9	FST	PETER J PENN	86 DUNDAS E COOKSVILLE MISSISSAUGA ON CA ON	NNE/34.5	1.65	100
9	FST	PETER J PENN	86 DUNDAS E COOKSVILLE MISSISSAUGA ON CA ON	NNE/34.5	1.65	101
10	SPL	The Regional Municipality of Peel	39 Dundas St. E at Hurontario St. Mississauga ON	W/40.5	2.16	101
11	EHS		86 Dundas St E Mississauga ON L5A1W4	NE/43.4	2.39	102
12	EHS		2580 Sheppard Avenue, Units 10 & 11 Mississauga ON L5A 4K3	SW/46.1	2.16	102
13	EHS		90 Dundas St. E. Mississauga ON L5A 1W4	NE/52.6	2.43	102

<i>Map Key</i>	<i>DB</i>	<i>Company/Site Name</i>	<i>Address</i>	<i>Dir/Dist (m)</i>	<i>Elev Diff (m)</i>	<i>Page Number</i>
14	NPCB	BELL CANADA	47 DUNDAS STREET EAST SITE DECOMMISSIONED; 47 DUNDAS STREET EAST MISSISSAUGA ON L5A 1V9	WNW/59.3	1.08	102
14	GEN	BELL CANADA	47 DUNDAS STREET EAST MISSISSAUGA ON L5A 1V9	WNW/59.3	1.08	103
14	DTNK	Bell Canada	Dundas St E 47, Mississauga (Cooksville) ON MISSISSAUGA ON L5A 1V9	WNW/59.3	1.08	103
14	NPCB	BELL CANADA	47 DUNDAS ST E SITE DECOMMISSIONED MISSISSAUGA ON L5A 1V9	WNW/59.3	1.08	103
14	GEN	Bell Canada	47 Dundas St E Mississauga ON L5A 1V9	WNW/59.3	1.08	104
14	GEN	Bell Canada	47 Dundas St Mississauga ON L5A 1V9	WNW/59.3	1.08	104
14	CFOT	BELL CANADA	47 DUNDAS ST E MISSISSAUGA L5A 1V9 ON CA ON	WNW/59.3	1.08	104
14	CFOT	BELL CANADA	47 DUNDAS ST E MISSISSAUGA L5A 1V9 ON CA ON	WNW/59.3	1.08	105
14	GEN	Bell	47 Dundas Street East Mississauga ON L5A 1V9	WNW/59.3	1.08	105
14	FST	BELL CANADA	47 DUNDAS ST E MISSISSAUGA L5A 1V9 ON CA ON	WNW/59.3	1.08	105
14	FST	BELL CANADA	47 DUNDAS ST E MISSISSAUGA L5A 1V9 ON CA ON	WNW/59.3	1.08	106
15	SPL	DISPOSAL SERVICES	55 DUNDAS STREET EAST MISSISSAUGA MOTOR VEHICLE (OPERATING FLUID) MISSISSAUGA CITY ON L5A 1W1	NW/60.8	0.38	106

Map Key	DB	Company/Site Name	Address	Dir/Dist (m)	Elev Diff (m)	Page Number
15	GEN	Dedicated National Pharmacy (In Receivership)	55 Dundas Street East Mississauga ON L5A 1W1	NW/60.8	0.38	107
15	GEN	Dedicated National Pharmacy (In Receivership)	55 Dundas Street East Mississauga ON L5A 1W1	NW/60.8	0.38	107
16	SCT	Laser Copy Inc.	2580 Shepard Ave Unit 27 Mississauga ON L5A 4K3	SSW/63.1	2.16	107
16	EHS		Units 33 & 34, 2580 Shepard Ave Mississauga ON L5A 4K3	SSW/63.1	2.16	108
17	PES	DOCTOR PEST CONTROL INC O/A ECO PEST MANAGEMENT	93 DUNDAS ST E; STE. 105 MISSISSAUGA ON L5A 1W7	NNW/65.9	0.69	108
17	PES	DOCTOR PEST CONTROL INC	105-93 DUNDAS ST E MISSISSAUGA ON L5A1W7	NNW/65.9	0.69	108
17	GEN	Dr Iskander dental office	93 Dundas st. E,ste 101 mississauga ON L5A1W7	NNW/65.9	0.69	109
17	GEN	Dr Iskander dental office	93 Dundas st. E,ste 101 mississauga ON L5A1W7	NNW/65.9	0.69	109
17	GEN	Dr Iskander dental office	93 Dundas st. E,ste 101 mississauga ON L5A1W7	NNW/65.9	0.69	109
17	PES	DOCTOR PEST CONTROL INC	93 DUNDAS ST E MISSISSAUGA ON L5A 1W7	NNW/65.9	0.69	109
17	GEN	Dr Iskander dental office	93 Dundas st. E,ste 101 mississauga ON L5A1W7	NNW/65.9	0.69	110
17	PES	DOCTOR PEST CONTROL INC	93 DUNDAS ST E MISSISSAUGA ON L5A 1W7	NNW/65.9	0.69	110
17	GEN	Dr Iskander dental office	93 Dundas st. E,ste 101 mississauga ON L5A1W7	NNW/65.9	0.69	110

Map Key	DB	Company/Site Name	Address	Dir/Dist (m)	Elev Diff (m)	Page Number
18	EHS		14 Dundas Street East Mississauga ON L5A 1W2	WSW/69.3	3.16	111
19	SPL	UNKNOWN	COOKSVILLE CREEK, STORM OUTFALL BEHIND 100 DUNDAS ST. EAST. MISSISSAUGA CITY ON	ENE/71.2	0.81	111
20	SPL		28 Dundas Street East Mississauga ON	WSW/71.8	3.20	111
20	GEN	Winmar	28 Dundas Street East Mississauga ON	WSW/71.8	3.20	112
21	EHS		100 Dundas St E Mississauga ON L5A 1W5	ENE/75.5	1.74	112
21	EHS		100 Dundas St E Mississauga ON L5A 1W5	ENE/75.5	1.74	112
22	GEN	Dr.V. Jeeva Dentistry Professional Corp.	29 C Dundas Street East Mississauga ON L5A 1V9	W/77.1	2.08	113
22	GEN	Dr.V. Jeeva Dentistry Professional Corp.	29 C Dundas Street East Mississauga ON L5A 1V9	W/77.1	2.08	113
22	GEN	Dr.V. Jeeva Dentistry Professional Corp.	29 C Dundas Street East Mississauga ON L5A 1V9	W/77.1	2.08	113
23	EHS		24 - 32 Dundas Street East Mississauga ON	WSW/77.3	3.21	114
24	WWIS		100 DUNDAS STREET EAST MISSISSAUGA ON Well ID: 7210806	NNE/79.6	3.00	114
25	PES	IRWINS DOMINION HARDWARE	26 DUNDAS HIGHWAY MISSISSAUGA ON L5A1W2	WSW/80.1	3.20	117
25	PES	IRWINS DOMINION HARDWARE	26 DUNDAS HIGHWAY MISSISSAUGA ON L5A1W2	WSW/80.1	3.20	117

Map Key	DB	Company/Site Name	Address	Dir/Dist (m)	Elev Diff (m)	Page Number
26	WWIS		100 DUNDAS STREET EAST MISSISSAUGA ON <i>Well ID: 7210807</i>	NNE/80.3	3.18	117
27	PES	IRWINS DOMINION HARDWARE	26 DUNDAS HIGHWAY MISSISSAUGA ON L4Z 1W8	WSW/80.4	3.20	120
27	PES	IRWINS DOMINION HARDWARE	26 DUNDAS HIGHWAY MISSISSAUGA ON L5A1W2	WSW/80.4	3.20	121
28	EHS		86-90 Dundas Street East Mississauga ON L5A 1W4	NE/83.1	3.08	121
29	WWIS		100 DUNDAS STREET EAST MISSISSAUGA ON <i>Well ID: 7210777</i>	NNE/84.3	2.61	121
30	GEN	ONESMILE	24 Dundas Street East Unit #1 Mississauga ON L5A1W2	WSW/88.6	3.17	124
30	GEN	ONESMILE	24 Dundas Street East Unit #1 Mississauga ON L5A1W2	WSW/88.6	3.17	124
31	SPL	UNKNOWN	17 DUNDAS ST. EAST MISSISSAUGA CITY ON L5A 1V9	WSW/101.2	3.16	125
32	EHS		33 Dundas Street East Mississauga ON L5A 1V9	W/105.1	2.80	125
33	SPL	Enbridge Gas Distribution Inc.	14 Dundas St. East Mississauga ON	WSW/105.9	3.08	125
33	INC		14 DUNDAS STREET EAST, MISSISSAUGA ON	WSW/105.9	3.08	126
34	WWIS		120 DUNDAS STREET EAST Mississauga ON <i>Well ID: 7148382</i>	ENE/110.6	2.48	127
35	WWIS		5 DUNDAS STREET EAST Mississauga ON	WSW/123.3	3.45	129

Map Key	DB	Company/Site Name	Address	Dir/Dist (m)	Elev Diff (m)	Page Number
			<i>Well ID:</i> 7263543			
36	WWIS		5 DUNDAS STREET EAST Mississauga ON <i>Well ID:</i> 7263541	W/129.6	3.20	132
37	SPL	PETRO-CANADA	8 DUNDAS STREET EAST MISSISSAUGA REFINERY/LUBRICANTS CENTRE 385 SOUTHDOWN ROAD MISSISSAUGA CITY ON	WSW/133.4	3.54	135
37	PRT	DUNDAS 8 AUTO CENTRE A DIVISION OF ENTERPRISE 3278	8 DUNDAS ST E MISSISSAUGA ON L5A1W2	WSW/133.4	3.54	135
37	SPL	GAS RITE	GAS-RITE STATION, 8 DUNDAS STREET AT HWY 10 SERVICE STATION MISSISSAUGA CITY ON	WSW/133.4	3.54	135
37	EHS		8 Dundas St E Mississauga ON	WSW/133.4	3.54	136
37	DTNK	1009456 ONTARIO LTD	8 DUNDAS ST E MISSISSAUGA ON L5A 1W2	WSW/133.4	3.54	136
37	DTNK	1009456 ONTARIO LTD	8 DUNDAS ST E MISSISSAUGA ON	WSW/133.4	3.54	136
37	EXP	1009456 ONTARIO LTD	8 DUNDAS ST E MISSISSAUGA L5A 1W2 ON CA ON	WSW/133.4	3.54	137
37	EXP	1009456 ONTARIO LTD	8 DUNDAS ST E MISSISSAUGA L5A 1W2 ON CA ON	WSW/133.4	3.54	137
37	EXP	1009456 ONTARIO LTD	8 DUNDAS ST E MISSISSAUGA L5A 1W2 ON CA ON	WSW/133.4	3.54	137
37	FST	1009456 ONTARIO LTD	8 DUNDAS ST E MISSISSAUGA L5A 1W2 ON CA ON	WSW/133.4	3.54	138
37	FST	1009456 ONTARIO LTD	8 DUNDAS ST E MISSISSAUGA L5A 1W2 ON CA ON	WSW/133.4	3.54	138

Map Key	DB	Company/Site Name	Address	Dir/Dist (m)	Elev Diff (m)	Page Number
37	FST	1009456 ONTARIO LTD	8 DUNDAS ST E MISSISSAUGA L5A 1W2 ON CA ON	WSW/133.4	3.54	139
38	EHS		5 Dundas Street East Mississauga ON	WSW/136.6	4.07	139
38	GEN	CIBC CORPORATE REAL ESTATE	5 DUNDAS STREET EAST MISSISSAUGA ON L5A 1V9	WSW/136.6	4.07	139
38	WWIS		5 DUNDAS STREET EAST Mississauga ON Well ID: 7263544	WSW/136.6	4.07	140
39	EHS		2515-2519 Shepard Ave Mississauga ON	SE/144.6	-0.84	143
40	WWIS		5 DUNDAS STREET EAST Mississauga ON Well ID: 7263542	W/147.8	4.16	143
41	GEN	MISSISSAUGA X-RAY	3025 HURONTARIO STREET, #402 MISSISSAUGA ON L5A 2H1	W/151.8	4.17	146
41	GEN	MISSISSAUGA X-RAY	3025 HURONTARIO STREET, UNIT 402 MISSISSAUGA ON L5A 2H1	W/151.8	4.17	146
41	GEN	CMLHealthCare	3025 Hurontario Ave Mississauga ON L5A 2H1	W/151.8	4.17	146
41	GEN	Algonquin Careers Academy	3025 Hurontario St Suite 600 Mississauga ON L5A 2H1	W/151.8	4.17	147
41	GEN	CMLHealthCare	3025 Hurontario Ave Mississauga ON L5A 2H1	W/151.8	4.17	147
41	GEN	Algonquin Careers Academy	3025 Hurontario St Suite 600 Mississauga ON L5A 2H1	W/151.8	4.17	147
41	GEN	CMLHealthCare	3025 Hurontario Ave Mississauga ON L5A 2H1	W/151.8	4.17	148

Map Key	DB	Company/Site Name	Address	Dir/Dist (m)	Elev Diff (m)	Page Number
41	GEN	Algonquin Careers Academy	3025 Hurontario St Suite 600 Mississauga ON L5A 2H1	W/151.8	4.17	148
41	GEN	LifeLabs	3025 Hurontario Ave Mississauga ON L5A 2H1	W/151.8	4.17	148
41	GEN	LifeLabs	3025 Hurontario Ave Mississauga ON	W/151.8	4.17	148
41	GEN	Algonquin Careers Academy	3025 Hurontario St Suite 600 Mississauga ON	W/151.8	4.17	149
41	GEN	Dr.S.Raveendran dentistry professional corporatio	3025 Hurontario Street #102 Mississauga ON L5A2H1	W/151.8	4.17	149
41	GEN	LifeLabs	3025 Hurontario Ave Mississauga ON L5A2H1	W/151.8	4.17	149
41	GEN	Algonquin Careers Academy	3025 Hurontario St Suite 600 Mississauga ON L5A 2H1	W/151.8	4.17	150
41	GEN	Trillium Imaging Inc.	3025 Hurontario Street Mississauga ON L5A 2H1	W/151.8	4.17	150
41	GEN	Algonquin Careers Academy	3025 Hurontario St Suite 600 Mississauga ON L5A 2H1	W/151.8	4.17	150
41	GEN	Dr.S.Raveendran dentistry professional corporatio	3025 Hurontario Street #102 Mississauga ON L5A2H1	W/151.8	4.17	150
41	GEN	LifeLabs	3025 Hurontario Ave Mississauga ON L5A2H1	W/151.8	4.17	151
41	GEN	Trillium Imaging Inc.	3025 Hurontario Street Mississauga ON L5A 2H1	W/151.8	4.17	151
41	GEN	Algonquin Careers Academy	3025 Hurontario St Suite 600 Mississauga ON L5A 2H1	W/151.8	4.17	151

Map Key	DB	Company/Site Name	Address	Dir/Dist (m)	Elev Diff (m)	Page Number
41	GEN	LifeLabs	3025 Hurontario Ave Mississauga ON L5A2H1	W/151.8	4.17	152
41	GEN	Dr.S.Raveendran dentistry professional corporatio	3025 Hurontario Street #102 Mississauga ON L5A2H1	W/151.8	4.17	152
41	GEN	Algonquin Careers Academy	3025 Hurontario Suite 600 Mississauga ON L5A 2H1	W/151.8	4.17	152
41	GEN	LifeLabs	3025 Hurontario Ave Mississauga ON L5A2H1	W/151.8	4.17	153
41	GEN	Dr.S.Raveendran dentistry professional corporatio	3025 Hurontario Street #102 Mississauga ON L5A2H1	W/151.8	4.17	153
41	GEN	Algonquin Careers Academy	3025 Hurontario Suite 600 Mississauga ON L5A 2H1	W/151.8	4.17	153
41	GEN	LifeLabs	3025 Hurontario Ave Mississauga ON L5A2H1	W/151.8	4.17	153
41	GEN	C.Kaur Dentistry Prof Corp.	3025 Hurontario St, Suite 501 Mississauga ON L5A 2H1	W/151.8	4.17	154
42	GEN	LifeLabs	3025 Hurontario Ave Mississauga ON L5A2H1	W/152.2	4.17	154
42	GEN	Algonquin Careers Academy	3025 Hurontario Suite 600 Mississauga ON L5A 2H1	W/152.2	4.17	154
42	GEN	C.Kaur Dentistry Prof Corp.	3025 Hurontario St, Suite 501 Mississauga ON L5A 2H1	W/152.2	4.17	155
42	GEN	Dr.S.Raveendran dentistry professional corporatio	3025 Hurontario Street #102 Mississauga ON L5A2H1	W/152.2	4.17	155
43	EHS		120 Dundas Street East Mississauga ON L5A 1W6	NE/157.6	3.16	155

<i>Map Key</i>	<i>DB</i>	<i>Company/Site Name</i>	<i>Address</i>	<i>Dir/Dist (m)</i>	<i>Elev Diff (m)</i>	<i>Page Number</i>
43	SPL	Waste Management of Canada Corporation	120 Dundas Street east Mississauga ON L5A 1W6	NE/157.6	3.16	155
43	EHS		120 Dundas St E Mississauga ON L5A1W6	NE/157.6	3.16	156
44	EHS		3041 Jaguar Valley Mississauga ON L5A 2H9	NW/158.2	0.95	156
44	EHS		3041 Jaguar Valley Drive Mississauga ON L5A 2H9	NW/158.2	0.95	156
44	EHS		3041 Jaguar Valley Drive Mississauga ON L5A 2H9	NW/158.2	0.95	157
44	EHS		3041 Jaguar Valley Drive Mississauga ON L5A 2H9	NW/158.2	0.95	157
44	EHS		3041 Jaguar Valley Drive Mississauga ON L5A 2H9	NW/158.2	0.95	157
44	EHS		3041 Jaguar Valley Drive Mississauga ON L5A 2H9	NW/158.2	0.95	157
44	EHS		3041 Jaguar Valley Drive Mississauga ON L5A 2H9	NW/158.2	0.95	157
45	EHS		3041 Jaguar Valley Dr Mississauga ON L5A2H9	NW/158.2	0.95	157
46	EHS		123 Dundas Street East Mississauga ON L5A 1W7	NNE/159.0	3.16	158
47	CA	R.M. OF PEEL	DUNDAS ST./HURONTARIO ST. MISSISSAUGA ON	WSW/159.6	4.18	158
47	CA	R.M. OF PEEL	HURONTARIO ST/DUNDAS ST/CPR MISSISSAUGA CITY ON	WSW/159.6	4.18	158
47	SPL	The Regional Municipality of Peel; Section 21	Hurontario St and Dundas St Mississauga ON	WSW/159.6	4.18	158

<i>Map Key</i>	<i>DB</i>	<i>Company/Site Name</i>	<i>Address</i>	<i>Dir/Dist (m)</i>	<i>Elev Diff (m)</i>	<i>Page Number</i>
48	GEN	PLATIS SONS CLEANERS	2515 HURONTARIO STREET MISSISSAUGA ON L5A 4C8	S/161.0	1.88	159
48	GEN	PLATIS (SEE&USE ON1515200) 31-223	2515 HURONTARIO STREET MISSISSAUGA ON L5A 4C8	S/161.0	1.88	159
48	GEN	KING ONE HR. CLEANERS 31- 223	2515 HURONTARIO ST. MISSISSAUGA ON L5A 4C8	S/161.0	1.88	159
48	GEN	KING ONE HR CLEANERS	2515 HURONTARIO ST. MISSISSAUGA ON L5A 4C8	S/161.0	1.88	160
48	GEN	KING ONE HR. CLEANERS	2515 HURONTARIO STREET MISSISSAUGA ON L5A 4C8	S/161.0	1.88	160
48	GEN	dr sansone, naccarato and associates	2515 hurontario st #2004 mississauga ON L5A4C8	S/161.0	1.88	160
48	GEN	dr sansone, naccarato and associates	2515 hurontario st #2004 mississauga ON L5A4C8	S/161.0	1.88	161
48	GEN	dr sansone, naccarato and associates	2515 hurontario st #2004 mississauga ON L5A4C8	S/161.0	1.88	161
48	GEN	dr sansone, naccarato and associates	2515 hurontario st #2004 mississauga ON L5A4C8	S/161.0	1.88	161
48	GEN	dr sansone, naccarato and associates	2515 hurontario st #2004 mississauga ON L5A4C8	S/161.0	1.88	161
48	GEN	dr sansone, naccarato and associates	2515 hurontario st #2004 mississauga ON L5A4C8	S/161.0	1.88	162
49	SCT	Oserdiw Dental Labs Serv	121B Dundas St E Mississauga ON L5A 1W7	N/162.5	3.16	162
49	SCT	Oserdiw Dental Clinic	121A Dundas St E Mississauga ON L5A 1W7	N/162.5	3.16	162

Map Key	DB	Company/Site Name	Address	Dir/Dist (m)	Elev Diff (m)	Page Number
50	EHS		3065 Jaguar Valley Dr Mississauga On Drive Mississauga ON	WNW/165.2	3.09	162
51	SPL		133 King St East Mississauga ON	E/165.7	1.55	163
52	EHS		Little John Lane Mississauga ON	NNW/170.3	2.16	163
53	WWIS		HURONTARIO ST Mississauga ON <i>Well ID: 7277547</i>	WSW/171.4	4.85	163
54	GEN	Cooksville Pharmacy	3035 Hurontario Street Mississauga ON L5A 2G9	W/173.4	4.47	166
54	GEN	Cooksville Pharmacy	3035 Hurontario Street Mississauga ON L5A 2G9	W/173.4	4.47	166
54	GEN	Cooksville Pharmacy	3035 Hurontario Street Mississauga ON L5A 2G9	W/173.4	4.47	166
55	GEN	N.K.S. Pharmacy Limited	130 Dundas Street East Suite 500 Mississauga ON L5A 3V8	NE/173.5	3.16	167
55	GEN	N.K.S. Pharmacy Limited	130 Dundas Street East Suite 500 Mississauga ON L5A 3V8	NE/173.5	3.16	167
55	GEN	N.K.S. Pharmacy Limited	130 Dundas Street East Suite 500 Mississauga ON L5A 3V8	NE/173.5	3.16	167
55	GEN	N.K.S. Pharmacy Limited	130 Dundas Street East Suite 500 Mississauga ON L5A 3V8	NE/173.5	3.16	168
55	RSC	DIBATTISTA*GAMBIN DEVELOPMENTS LIMITED	130 DUNDAS STREET EAST, MISSISSAUGA, ON L5A 3V8 Mississauga ON	NE/173.5	3.16	168

Map Key	DB	Company/Site Name	Address	Dir/Dist (m)	Elev Diff (m)	Page Number
55	GEN	MLS Health Inc.	130 Dundas Street East Unit 202 Mississauga ON L5A 3V8	NE/173.5	3.16	169
55	GEN	N.K.S. Pharmacy Limited	130 Dundas Street East Suite 500 Mississauga ON L5A 3V8	NE/173.5	3.16	169
56	SCT	AMF-Conway	130 Dundas St E Suite 400 Mississauga ON L5A 3V8	NE/173.5	3.16	170
56	EHS		130 Dundas Street East Mississauga ON L5A 1W7	NE/173.5	3.16	170
56	EHS		130 Dundas Street East Mississauga ON L5A 1W7	NE/173.5	3.16	170
56	EHS		130 Dundas Street East Mississauga ON L5A 1W7	NE/173.5	3.16	170
56	EHS		130 Dundas Street East Mississauga ON L5A 1W7	NE/173.5	3.16	171
56	EHS		130 Dundas Street East Mississauga ON L5A 1W7	NE/173.5	3.16	171
57	GEN	Dr.V. Jeeva Dentistry Professional Corp.	129 C Dundas Street East Mississauga ON L5A 1V9	NNE/176.4	3.16	171
57	GEN	Dr.V. Jeeva Dentistry Professional Corp.	129 C Dundas Street East Mississauga ON L5A 1V9	NNE/176.4	3.16	171
57	GEN	Dr.V. Jeeva Dentistry Professional Corp.	129 C Dundas Street East Mississauga ON L5A 1V9	NNE/176.4	3.16	172
58	SPL	SUNY'S GAS STATION	2596 HURONTARIO HWY. 10 & DUNDAS AREA PEEL R.M. ON	SW/179.6	3.86	172
58	SPL	SUNY'S GAS STATION	2596 HURONTARIO STREET SUNNY'S GAS BAR MISSISSAUGA CITY ON	SW/179.6	3.86	172

Map Key	DB	Company/Site Name	Address	Dir/Dist (m)	Elev Diff (m)	Page Number
58	SPL	SUNY'S GAS BAR	2596 HURONTARIO ST MISSISSAUGA CITY ON	SW/179.6	3.86	173
58	SPL	SUNY'S GAS BAR	2596 HURONTARIO STREET SERVICE STATION MISSISSAUGA CITY ON	SW/179.6	3.86	173
58	SPL	C.C. TANK LINES LTD.	2596 HURONTARIO STREET TANK TRUCK (CARGO) MISSISSAUGA CITY ON	SW/179.6	3.86	174
58	SPL	GARRISON TANK LINES	2596 HURONTARIO TANK TRUCK (CARGO) MISSISSAUGA CITY ON	SW/179.6	3.86	174
58	PRT	SUNYS PETROLEUM INC	2596 HURONTARIO ST MISSISSAUGA ON	SW/179.6	3.86	175
58	DTNK	SUNYS PETROLEUM INC	2596 HURONTARIO ST MISSISSAUGA ON P9N 1G7	SW/179.6	3.86	175
59	WWIS		HURONTARIO ST Mississauga ON Well ID: 7277548	SSW/179.8	2.16	175
60	EHS		3016, 3020, 3026, 3032, 3034 Kirwin Ave Mississauga ON	N/180.0	3.16	178
61	GEN	ONE HOUR MARTINIZING	MARY & ROSIE CLEANERS 131 DUNDAS STREET EAST MISSISSAUGA ON L5A 1W7	NNE/185.6	3.16	178
61	GEN	J&S CLEANERS 29-097	131 DUNDAS STREET EAST MISSISSAUGA ON L5A 1W7	NNE/185.6	3.16	178
61	GEN	J & S CLEANERS 22-561	131 DUNDAS ST.E. MISSISSAUGA ON L5A 1W7	NNE/185.6	3.16	179
61	GEN	J & S CLEANERS	131 DUNDAS STREET EAST MISSISSAUGA ON L5A 1W7	NNE/185.6	3.16	179

Map Key	DB	Company/Site Name	Address	Dir/Dist (m)	Elev Diff (m)	Page Number
61	GEN	J & S CLEANERS	131 DUNDAS STREET EAST MISSISSAUGA ON L5A 1W7	NNE/185.6	3.16	179
61	GEN	1632886 ONTARIO INC.	131 DUNDAS STREET EAST MISSISSAUGA ON L5A 1W7	NNE/185.6	3.16	180
61	GEN	1632886 ONTARIO INC.	131 DUNDAS STREET EAST MISSISSAUGA ON L5A 1W7	NNE/185.6	3.16	180
61	GEN	1632886 ONTARIO INC.	131 DUNDAS STREET EAST MISSISSAUGA ON L5A 1W7	NNE/185.6	3.16	180
61	GEN	1632886 ONTARIO INC.	131 DUNDAS STREET EAST MISSISSAUGA ON	NNE/185.6	3.16	180
61	GEN	1632886 ONTARIO INC.	131 DUNDAS STREET EAST MISSISSAUGA ON L5A 1W7	NNE/185.6	3.16	181
61	GEN	1632886 ONTARIO INC.	131 DUNDAS STREET EAST MISSISSAUGA ON L5A 1W7	NNE/185.6	3.16	181
61	GEN	1632886 ONTARIO INC.	131 DUNDAS STREET EAST MISSISSAUGA ON L5A 1W7	NNE/185.6	3.16	181
61	GEN	1632886 ONTARIO INC.	131 DUNDAS STREET EAST MISSISSAUGA ON L5A 1W7	NNE/185.6	3.16	182
61	CDRY	J&S Cleaners	131 Dundas St E Mississauga ON L5A1W7	NNE/185.6	3.16	182
61	GEN	1632885 ONTARIO LTD	131 DUNDAS STREET EAST MISSISSAUGA ON L5A 1W7	NNE/185.6	3.16	183
61	GEN	1632885 ONTARIO LTD	131 DUNDAS STREET EAST MISSISSAUGA ON L5A 1W7	NNE/185.6	3.16	183
62	PRT	L MASTROMARCO	135 DUNDAS ST E MISSISSAUGA ON L5A 1W7	NNE/191.2	3.16	183

Map Key	DB	Company/Site Name	Address	Dir/Dist (m)	Elev Diff (m)	Page Number
62	RST	OMEGA 29	135 DUNDAS ST E MISSISSAUGA ON L5A1W7	NNE/191.2	3.16	183
62	RST	J & J GAS BAR	135 DUNDAS ST E MISSISSAUGA ON L5A 1W7	NNE/191.2	3.16	183
62	DTNK	Cooksville Service Center	135 Dundas St. E. MISSISSAUGA ON L5A 1W7	NNE/191.2	3.16	184
62	FST	L MASTROMARCO O/A COOKKVILLE SERVICE CENTRE	135 DUNDAS ST E MISSISSAUGA L5A 1W7 ON CA 135 DUNDAS ST E MISSISSAUGA L5A 1W7 ON CA ON	NNE/191.2	3.16	184
62	FST	L MASTROMARCO O/A COOKKVILLE SERVICE CENTRE	135 DUNDAS ST E MISSISSAUGA L5A 1W7 ON CA 135 DUNDAS ST E MISSISSAUGA L5A 1W7 ON CA ON	NNE/191.2	3.16	185
62	FST	L MASTROMARCO O/A COOKKVILLE SERVICE CENTRE	135 DUNDAS ST E MISSISSAUGA L5A 1W7 ON CA 135 DUNDAS ST E MISSISSAUGA L5A 1W7 ON CA ON	NNE/191.2	3.16	185
62	FST	L MASTROMARCO O/A COOKKVILLE SERVICE CENTRE	135 DUNDAS ST E MISSISSAUGA L5A 1W7 ON CA 135 DUNDAS ST E MISSISSAUGA L5A 1W7 ON CA ON	NNE/191.2	3.16	186
62	CFOT	LOU MASTROMARCO	135 DUNDAS ST E MISSISSAUGA L5A 1W7 ON CA ON	NNE/191.2	3.16	186
62	FST		135 DUNDAS ST E MISSISSAUGA ON L5A 1W7	NNE/191.2	3.16	187
62	FST	LOU MASTROMARCO	135 DUNDAS ST E MISSISSAUGA L5A 1W7 ON CA ON	NNE/191.2	3.16	187
63	EHS		3031 Little John Lane and 3016, 3020, 3026 & 3032 Kirwin Ave Mississauga ON L5A 1W7	N/193.6	3.16	188
64	EHS		3065 Jaguar Valley Drive Mississauga ON L5A 2H9	WNW/197.0	2.87	188

Map Key	DB	Company/Site Name	Address	Dir/Dist (m)	Elev Diff (m)	Page Number
64	EHS		3065 Jaguar Valley Drive Mississauga ON L5A 2H9	WNW/197.0	2.87	188
64	EHS		3065 Jaguar Valley Drive Mississauga ON L5A 2H9	WNW/197.0	2.87	188
64	EHS		3065 Jaguar Valley Drive Mississauga ON L5A 2H9	WNW/197.0	2.87	189
64	EHS		3065 Jaguar Valley Drive Mississauga ON L5A 2H9	WNW/197.0	2.87	189
65	EHS		2 Dundas Street West Mississauga ON L5B 1H4	WSW/198.2	4.08	189
66	GEN	FORTEX EXCAVATING INC.	3020-3024 HURONTARIO ST. MISSISSAUGA ON L5B 4M4	WSW/203.4	5.24	189
66	EHS		3024 Hurontario Street Mississauga ON	WSW/203.4	5.24	189
66	GEN	DR. RYAN FIGUEROA MEDICINE PROFESSIONAL CORP.	312-3024 HURONTARIO STREET MISSISSAUGA ON L5B 4M4	WSW/203.4	5.24	190
67	WWIS		2 DUNDAS STREET WEST MISSISSAUGA ON Well ID: 7296548	SW/206.8	3.15	190
68	SPL	WASTE MANAGEMENT INC.	2503 HURONTARIO ST. MOTOR VEHICLE (OPERATING FLUID) MISSISSAUGA CITY ON L5A 2G7	SSE/208.8	0.52	193
68	EHS		2503 Hurontario St Mississauga ON L5A 2G7	SSE/208.8	0.52	193
68	EHS		2503 Hurontario St Mississauga ON L5A 2G7	SSE/208.8	0.52	194

Map Key	DB	Company/Site Name	Address	Dir/Dist (m)	Elev Diff (m)	Page Number
69	GEN	Michael Ostro Medicine Professional	160 Dundas Street E. Unit 101 Mississauga ON L5A1W4	NE/212.4	4.16	194
69	GEN	Michael Ostro Medicine Professional	160 Dundas Street E. Unit 101 Mississauga ON L5A1W4	NE/212.4	4.16	194
69	GEN	Michael Ostro Medicine Professional	160 Dundas Street E. Unit 101 Mississauga ON L5A1W4	NE/212.4	4.16	194
69	GEN	Michael Ostro Medicine Professional	160 Dundas Street E. Unit 101 Mississauga ON L5A1W4	NE/212.4	4.16	195
70	WWIS		2 DUNDAS STREET WEST MISSISSAUGA ON <i>Well ID: 7296549</i>	WSW/214.2	4.52	195
71	SPL	RESTAURANT	3055 HURONTARIO STREET (N.O.S.) MISSISSAUGA CITY ON L5A 2G9	W/216.3	5.39	198
72	CA	CANLUBE LTD.	8 DUNDAS ST. W. MISSISSAUGA CITY ON L5B 1H3	WSW/216.7	4.95	198
73	CA	MISSISSAUGA CITY	MCGILL ST./CAMILLA RD. MISSISSAUGA CITY ON	ENE/223.6	3.82	199
73	CA	R.M. OF PEEL	MCGILL ST./CAMILLA RD. MISSISSAUGA CITY ON	ENE/223.6	3.82	199
74	BORE		ON	WSW/223.8	4.46	199
75	WWIS		3032 KIRWIN DRIVE MISSISSAUGA ON <i>Well ID: 7306688</i>	NNE/226.2	3.23	201
76	INC		3064 JAGUAR VALLEY DRIVE, MISSISSAUGA ON	WNW/228.5	5.13	203
77	WWIS		2 DUNDAS STREET WEST MISSISSAUGA ON <i>Well ID: 7296547</i>	SW/236.7	4.20	204

Map Key	DB	Company/Site Name	Address	Dir/Dist (m)	Elev Diff (m)	Page Number
78	EHS		17-19 Dundas St W Mississauga ON L5B 1H2	WSW/239.2	5.25	207
78	GEN	Dr. Mira T. Saric-Hecimovic Dentistry Prof. Corp.	19 Dundas St. W Mississauga ON L5B1H2	WSW/239.2	5.25	207
78	GEN	Dr. Mira T. Saric-Hecimovic Dentistry Prof. Corp.	19 Dundas St. W Mississauga ON L5B1H2	WSW/239.2	5.25	208
78	GEN	Dr. Mira T. Saric-Hecimovic Dentistry Prof. Corp.	19 Dundas St. W Mississauga ON L5B1H2	WSW/239.2	5.25	208
78	PINC	PIPELINE HIT 1/2"	19 DUNDAS ST W,,MISSISSAUGA,ON, L5B 1H2,CA ON	WSW/239.2	5.25	208
78	GEN	Dr. Mira T. Saric-Hecimovic Dentistry Prof. Corp.	19 Dundas St. W Mississauga ON L5B1H2	WSW/239.2	5.25	209
79	WWIS		2501 Shepard Ave lot 15 con 1 Mississauga ON Well ID: 7330070	ESE/239.3	-2.78	209
80	SCT	Arnik Jewellers Inc.	3069 Hurontario St Mississauga ON L5A 2G9	W/239.9	6.08	212
81	GEN	Avison Young	3032 Kirwin Avenue Mississauga ON L5A 2K6	N/240.8	3.16	212
81	GEN	Avison Young	3032 Kirwin Avenue Mississauga ON L5A 2K6	N/240.8	3.16	213
81	RSC	2531388 ONTARIO INC.	3032 KIRWIN AVENUE, MISSISSAUGA, ON L5A 2K6 Mississauga ON	N/240.8	3.16	213
82	SPL	City of Greater Sudbury	173 McGill St Greater Sudbury ON	ENE/241.7	4.16	214
83	WWIS		ON	SSW/242.3	2.16	215

Map Key	DB	Company/Site Name	Address	Dir/Dist (m)	Elev Diff (m)	Page Number
			Well ID: 7191792			
84	SPL	The Regional Municipality of Peel	3077 Little John Lane Mississauga ON	N/243.7	3.16	215
85	WWIS		2501 Shepard Ave lot 15 con 1 Mississauga ON Well ID: 7330071	ESE/245.8	-3.78	216
86	WWIS		120 DUNDAS STREET EAST Mississauga ON Well ID: 7148379	WNW/250.0	6.08	219
87	WWIS		120 DUNDAS STREET EAST Mississauga ON Well ID: 7148380	WNW/251.3	5.80	222
88	GEN	Cooksville Shopping Centre	38-40 Dundas Street West Mississauga ON L5B 1H4	WSW/251.4	5.08	224
89	CA		Part of Lots 1, 5, 6, 9 and all of Lot 2, Block 1, '160 Dundas Street East Mississauga ON L5A 1W4	NE/255.1	4.16	225
89	EHS		160 Dundas St E Mississauga ON L5A 1W4	NE/255.1	4.16	225
90	BORE		ON	SW/257.1	2.77	225
91	WWIS		2491 Shepard Ave lot 15 con 1 Mississauga ON Well ID: 7330069	SE/258.4	-2.84	227
92	SCT	El Mundo Latino News	3050 Kirwin Ave Mississauga ON L5A 2K6	N/265.3	3.16	230
93	WWIS		40 DUNDAS ST. WEST Mississauga ON Well ID: 7145318	SW/271.9	3.11	230
94	GEN	DR. RYAN FIGUEROA MEDICINE PROFESSIONAL CORP.	312-3024 HURONTARIO STREET MISSISSAUGA ON L5B 4M4	WSW/273.1	6.72	233

Map Key	DB	Company/Site Name	Address	Dir/Dist (m)	Elev Diff (m)	Page Number
94	GEN	TOTAL HEALTH PHARMACY	#308-3024 HURONTARIO ST. MISSISSAUGA ON L5B 4M4	WSW/273.1	6.72	233
95	SCT	MR. SWEETS LTD.	25 AGNES ST MISSISSAUGA ON L5B 3X7	W/275.3	7.54	234
95	EHS		25 Agnes St. Unit 1 Mississauga ON L5B 3X7	W/275.3	7.54	234
96	SCT	SANOGRAPH PRINTING	3038 HURONTARIO ST UNIT 6 MISSISSAUGA ON L5B 3B9	W/278.5	7.79	234
96	INC		3038 HURONTARIO STREET#9, MISSISSAUGA ON	W/278.5	7.79	234
96	GEN	Dr Arun Narang	3038 Hurontario Street Mississauga ON L5B3B9	W/278.5	7.79	235
96	GEN	Heart and Stroke Foundation	3038 Hurontario Street Mississauga ON M5B 3B9	W/278.5	7.79	235
96	GEN	Dr Arun Narang	3038 Huronatrio street mississauga ON L5B3B9	W/278.5	7.79	236
96	GEN	Dr Arun Narang	3038 Hurontario Street Mississauga ON L5B3B9	W/278.5	7.79	236
96	GEN	Dr Arun Narang	3038 Hurontario Street Mississauga ON L5B3B9	W/278.5	7.79	236
96	GEN	Dr Arun Narang	3038 Hurontario Street Mississauga ON L5B3B9	W/278.5	7.79	237
97	SCT	WILLIE'S QUICK PRINT INC.	157 DUNDAS ST E MISSISSAUGA ON L5A 1W8	NNE/279.2	4.16	237
97	GEN	PINK PANTHER CLEANERS	157 DUNDAS ST. E. MISSISSAUGA ON L5A 1W8	NNE/279.2	4.16	237

Map Key	DB	Company/Site Name	Address	Dir/Dist (m)	Elev Diff (m)	Page Number
97	GEN	PINK PANTHER CLEANERS	157 DUNDAS STREET EAST MISSISSAUGA ON L5A 1W8	NNE/279.2	4.16	237
97	GEN	MERLIN DRY CLEANING SERVCES	157 DUNDAS STREET EAST, UNIT 4 MISSISSAUGA ON L5A 1W8	NNE/279.2	4.16	238
97	SCT	Willie's Quick Print	157 Dundas St E Unit 1 Mississauga ON L5A 1W8	NNE/279.2	4.16	238
98	SPL	TRANSPORT TRUCK	2550 HURONTARIO STREET MOTOR VEHICLE (OPERATING FLUID) MISSISSAUGA CITY ON L5B 1N5	SSW/281.9	2.16	238
98	GEN	GREAT ATLANTIC & PACIFIC CO. OF CDA.LTD.	DOMINION PLUS #086 2550 HURONTARIO STREET MISSISSAUGA ON L5B 1N5	SSW/281.9	2.16	239
98	GEN	COOKSVILLE CLEANERS	2550 HURONTARIO STREET MISSISSAUGA ON L5B 1N5	SSW/281.9	2.16	239
98	GEN	DRUG BASICS	2550 HURONTARIO STREET MISSISSAUGA ON L5B 1N5	SSW/281.9	2.16	240
98	GEN	1090624 ONTARIO LIMITED	2550 HURONTARIO STREET MISSISSAUGA ON L5B 1N5	SSW/281.9	2.16	240
98	GEN	THE GREAT ATLANTIC & PACIFIC CO. OF CANADA, LTD.	2550 HURONTARIO STREET MISSISSAUGA ON L5B 1N5	SSW/281.9	2.16	240
98	PES	METRO ONTARIO INC O/A METRO/FOOD BASICS # 627	2550 HURONTARIO STREET MISSISSAUGA ON L5B 1N5	SSW/281.9	2.16	240
98	GEN	1090624 ONTARIO LIMITED	2550 HURONTARIO STREET MISSISSAUGA ON L5B 1N5	SSW/281.9	2.16	241
98	EHS		2550 Hurontario Street Mississauga ON L5B 1N5	SSW/281.9	2.16	241
98	GEN	1090624 ONTARIO LIMITED	2550 HURONTARIO STREET MISSISSAUGA ON L5B 1N5	SSW/281.9	2.16	241

Map Key	DB	Company/Site Name	Address	Dir/Dist (m)	Elev Diff (m)	Page Number
98	GEN	1090624 ONTARIO LIMITED	2550 HURONTARIO STREET MISSISSAUGA ON L5B 1N5	SSW/281.9	2.16	242
98	PES	METRO ONTARIO INC O/A METRO/FOOD BASICS # 627	2550 Hurontario Street Mississauga ON L5B 1N5	SSW/281.9	2.16	242
98	SPL		2550 Hurontario St Mississauga ON	SSW/281.9	2.16	242
98	GEN	1090624 ONTARIO LIMITED	2550 HURONTARIO STREET MISSISSAUGA ON L5B 1N5	SSW/281.9	2.16	243
98	WWIS		ON Well ID: 7205508	SSW/281.9	2.16	243
98	GEN	1090624 ONTARIO LIMITED	2550 HURONTARIO STREET MISSISSAUGA ON	SSW/281.9	2.16	244
98	GEN	1090624 ONTARIO LIMITED	2550 HURONTARIO STREET MISSISSAUGA ON L5B 1N5	SSW/281.9	2.16	244
98	GEN	Metro Ontario Pharmacies Limited	2550 Hurontario Street Mississauga ON L5B 1N5	SSW/281.9	2.16	245
98	GEN	Metro Ontario Pharmacies Limited	2550 Hurontario Street Mississauga ON L5B 1N5	SSW/281.9	2.16	245
98	GEN	1090624 ONTARIO LIMITED	2550 HURONTARIO STREET MISSISSAUGA ON L5B 1N5	SSW/281.9	2.16	245
98	GEN	Metro Ontario Pharmacies Limited	2550 Hurontario Street Mississauga ON L5B 1N5	SSW/281.9	2.16	245
98	GEN	1090624 ONTARIO LIMITED	2550 HURONTARIO STREET MISSISSAUGA ON L5B 1N5	SSW/281.9	2.16	246
98	GEN	Metro Ontario Pharmacies Limited	2550 Hurontario Street Mississauga ON L5B 1N5	SSW/281.9	2.16	246

Map Key	DB	Company/Site Name	Address	Dir/Dist (m)	Elev Diff (m)	Page Number
98	GEN	1090624 ONTARIO LIMITED	2550 HURONTARIO STREET MISSISSAUGA ON L5B 1N5	SSW/281.9	2.16	246
98	CDRY	Cooksville Cleaners	2550 Hurontario St Mississauga ON L5B1N5	SSW/281.9	2.16	247
98	SPL	Food Basics # 627<UNOFFICIAL>	2550 Hurontario St Mississauga ON NA	SSW/281.9	2.16	247
98	SPL		2550 Hurontario St Mississauga ON	SSW/281.9	2.16	248
98	PES	METRO ONTARIO INC O/A METRO/FOOD BASICS # 627	2550 HURONTARIO STREET MISSISSAUGA ON L5B1N5	SSW/281.9	2.16	248
98	GEN	Metro Ontario Pharmacies Limited	2550 Hurontario Street Mississauga ON L5B 1N5	SSW/281.9	2.16	249
98	GEN	1090624 ONTARIO LIMITED	2550 HURONTARIO STREET MISSISSAUGA ON L5B 1N5	SSW/281.9	2.16	249
98	GEN	1090624 ONTARIO LIMITED	2550 HURONTARIO STREET MISSISSAUGA ON L5B 1N5	SSW/281.9	2.16	249
98	GEN	Metro Ontario Pharmacies Limited	2550 Hurontario Street Mississauga ON L5B 1N5	SSW/281.9	2.16	250
99	WWIS		3085 HURONTARIO ST MISSISSAUGA ON <i>Well ID: 7278591</i>	W/282.2	7.20	250
100	EHS		3094 Jaguar Valley Drive Mississauga ON	WNW/282.5	5.81	252
101	GEN	MISSISSAUGA HYDRO (PCB)	2485 HURONTARIO ST. C/O 3240 MAVIS RD. MISSISSAUGA ON L5A 2G6	SSE/284.3	-0.76	252
101	GEN	MISSISSAUGA HYDRO (PCB) 00-000	2485 HURONTARIO ST. C/O 3240 MAVIS RD.	SSE/284.3	-0.76	253

Map Key	DB	Company/Site Name	Address	Dir/Dist (m)	Elev Diff (m)	Page Number
			MISSISSAUGA ON L5A 2G6			
102	GEN	Pleasure and Pain	3058A Hurontario Street Mississauga ON L5B1N7	W/285.0	7.74	253
102	GEN	Pleasure and Pain	3058A Hurontario Street Mississauga ON L5B1N7	W/285.0	7.74	253
102	GEN	Pleasure and Pain	3058A Hurontario Street Mississauga ON L5B1N7	W/285.0	7.74	253
103	WWIS		2481 Shepard Ave lot 15 con 1 Mississauga ON Well ID: 7330068	SE/285.6	-3.62	254
104	EHS		WZP02_Matthews Gate to Sherobee Rd Mississauga ON	W/290.7	7.43	257
105	PES	HURONTARIO FOOD CITY	2500 HURONTARIO STREET MISSISSAUGA ON L5B 1N4	S/291.6	1.16	257
105	SPL	OSHAWA FOODS	AT THE PRICE CHOPPERS STORE AT 2500 HURONTARIO ST. TRANSPORT TRUCK (CARGO) MISSISSAUGA CITY ON L5B 1N4	S/291.6	1.16	257
105	SPL	OSHAWA FOODS	2500 HURONTARIO STREET TRANSPORT TRUCK (CARGO) MISSISSAUGA CITY ON L5B 1N4	S/291.6	1.16	258
105	GEN	MISSISSAUGA HYDRO	WESTERN M.S. 2500 HURONTARIO ST. MISSISSAUGA ON L5B 1N4	S/291.6	1.16	258
105	GEN	MISSISSAUGA HYDRO 27-323	WESTERN M.S. 2500 HURONTARIO ST. MISSISSAUGA ON L5B 1N4	S/291.6	1.16	259
105	GEN	MISSISSAUGA HYDRO	WESTERN M.S. 2500 HURONTARIO STREET MISSISSAUGA ON L5B 1N4	S/291.6	1.16	259
105	GEN	PHOTO PLACE LTD.	2500 HURONTARIO STREET MISSISSAUGA ON L5B 1N4	S/291.6	1.16	259

<i>Map Key</i>	<i>DB</i>	<i>Company/Site Name</i>	<i>Address</i>	<i>Dir/Dist (m)</i>	<i>Elev Diff (m)</i>	<i>Page Number</i>
105	GEN	SHOPPERS DRUG MART	2500 HURONTARIO STREET MISSISSAUGA ON L5B 1N4	S/291.6	1.16	260
105	PES	SHOPPERS DRUG MART #0776 (HURON SQUARE)	2500 HURONTARIO RD MISSISSAUGA ON L5B 1N4	S/291.6	1.16	260
105	PES	SIMON WONG DRUGS LIMITED O/A SHOPPERS DRUG MART #776	2500 HURONTARIO ST MISSISSAUGA ON L5B 1N4	S/291.6	1.16	260
105	PES	SIMON WONG DRUGS LIMITED O/A SHOPPERS DRUG MART #776	2500 HURONTARIO ST MISSISSAUGA ON L5B 1N4	S/291.6	1.16	261
105	PES	HURONTARIO FOOD CITY	2500 HURONTARIO STREET MISSISSAUGA ON L5B1N4	S/291.6	1.16	261
105	PES	SHOPPERS DRUG MART #0776 (HURON SQUARE)	2500 HURONTARIO RD MISSISSAUGA ON L5B1N4	S/291.6	1.16	261
105	PES	SIMON WONG DRUGS LIMITED O/A SHOPPERS DRUG MART #776	2500 HURONTARIO ST MISSISSAUGA ON L5B1N4	S/291.6	1.16	262
106	GEN	xtremities	37 dundas street west Mississauga ON L5B1H2	WSW/297.0	6.17	262
106	GEN	xtremities	37 dundas street west Mississauga ON L5B1H2	WSW/297.0	6.17	262
106	GEN	xtremities	37 dundas street west Mississauga ON L5B1H2	WSW/297.0	6.17	263
106	GEN	xtremities	37 dundas street west Mississauga ON L5B1H2	WSW/297.0	6.17	263
106	GEN	xtremities	37 dundas street west Mississauga ON L5B1H2	WSW/297.0	6.17	263

Map Key	DB	Company/Site Name	Address	Dir/Dist (m)	Elev Diff (m)	Page Number
107	SPL	PRIVATE RESIDENCE	DUNDAS & CAMILLA ST 167 DUNDAS ST. E. FURNACE OIL TANK MISSISSAUGA CITY ON L5A 1W8	NNE/298.6	4.16	264
108	CA	CENTRE CITY CAPITAL LTD. PRIVATE	HURONTARIO ST. #3081,3085,3095 MISSISSAUGA CITY ON	WNW/299.5	7.42	264
108	CA	CENTRE CITY CAPITAL LTD.	HURONTARIO ST. 3081, 3085,3095 MISSISSAUGA CITY ON	WNW/299.5	7.42	264
108	EHS		3085 Hurontario St. Mississauga ON L5A 4E4	WNW/299.5	7.42	265
108	SPL		3085 Hurontario St<UNOFFICIAL> Mississauga ON L5A 4E4	WNW/299.5	7.42	265
108	HINC		3085 HURONTARIO STREET # 45 MISSISSAUGA ON L5A 4E4	WNW/299.5	7.42	265
108	HINC		3085 Hurontario Street MISSISSAUGA ON L5A 4E4	WNW/299.5	7.42	266
108	SPL	Unknown<UNOFFICIAL>	3085 - 3105 Hurontario Street Mississauga ON	WNW/299.5	7.42	266
108	SPL		3085 Hurontario Mississauga ON	WNW/299.5	7.42	267
108	GEN	Manuel Dental Corporation	212-3085 Hurontario Street Mississauga ON L5A4E4	WNW/299.5	7.42	267
108	GEN	Manuel Dental Corporation	212-3085 Hurontario Street Mississauga ON L5A4E4	WNW/299.5	7.42	268
108	RSC	EQUITY THREE HOLDINGS INC.	3085 HURONTARIO STREET, MISSISSAUGA, ON L5A 4E4 Mississauga ON	WNW/299.5	7.42	268
108	GEN	Manuel Dental Corporation	212-3085 Hurontario Street Mississauga ON L5A4E4	WNW/299.5	7.42	269

<i>Map Key</i>	<i>DB</i>	<i>Company/Site Name</i>	<i>Address</i>	<i>Dir/Dist (m)</i>	<i>Elev Diff (m)</i>	<i>Page Number</i>
109	INC		3066 HURONTARIO STREET, MISSISSAUGA ON L5B 1N7	W/299.5	8.07	269
109	SPL	Unknown<UNOFFICIAL>	3066 Hurontario Street Mississauga ON	W/299.5	8.07	270
110	BORE		ON	SW/299.5	4.06	270

Executive Summary: Summary By Data Source

BORE - Borehole

A search of the BORE database, dated 1875-Jul 2018 has found that there are 8 BORE site(s) within approximately 0.30 kilometers of the project property.

<u>Site</u>	<u>Address</u>	<u>Distance (m)</u>	<u>Map Key</u>
	ON	0.0	<u>1</u>
	ON	0.0	<u>2</u>
	ON	0.0	<u>3</u>
	ON	0.0	<u>4</u>
	ON	0.0	<u>5</u>
	ON	223.8	<u>74</u>
	ON	257.1	<u>90</u>
	ON	299.5	<u>110</u>

CA - Certificates of Approval

A search of the CA database, dated 1985-Oct 30, 2011* has found that there are 8 CA site(s) within approximately 0.30 kilometers of

the project property.

<u>Site</u>	<u>Address</u>	<u>Distance (m)</u>	<u>Map Key</u>
R.M. OF PEEL	DUNDAS ST./HURONTARIO ST. MISSISSAUGA ON	159.6	47
R.M. OF PEEL	HURONTARIO ST/DUNDAS ST/CPR MISSISSAUGA CITY ON	159.6	47
CANLUBE LTD.	8 DUNDAS ST. W. MISSISSAUGA CITY ON L5B 1H3	216.7	72
MISSISSAUGA CITY	MCGILL ST./CAMILLA RD. MISSISSAUGA CITY ON	223.6	73
R.M. OF PEEL	MCGILL ST./CAMILLA RD. MISSISSAUGA CITY ON	223.6	73
	Part of Lots 1, 5, 6, 9 and all of Lot 2, Block 1, '160 Dundas Street East Mississauga ON L5A 1W4	255.1	89
CENTRE CITY CAPITAL LTD. PRIVATE	HURONTARIO ST. #3081,3085,3095 MISSISSAUGA CITY ON	299.5	108
CENTRE CITY CAPITAL LTD.	HURONTARIO ST. 3081, 3085,3095 MISSISSAUGA CITY ON	299.5	108

CDRY - Dry Cleaning Facilities

A search of the CDRY database, dated Jan 2004-Dec 2018 has found that there are 2 CDRY site(s) within approximately 0.30 kilometers of the project property.

<u>Site</u>	<u>Address</u>	<u>Distance (m)</u>	<u>Map Key</u>
J&S Cleaners	131 Dundas St E Mississauga ON L5A1W7	185.6	61
Cooksville Cleaners	2550 Hurontario St Mississauga ON L5B1N5	281.9	98

<u>Site</u>	<u>Address</u>	<u>Distance (m)</u>	<u>Map Key</u>
-------------	----------------	---------------------	----------------

CFOT - Commercial Fuel Oil Tanks

A search of the CFOT database, dated Jul 31, 2020 has found that there are 3 CFOT site(s) within approximately 0.30 kilometers of the project property.

<u>Site</u>	<u>Address</u>	<u>Distance (m)</u>	<u>Map Key</u>
BELL CANADA	47 DUNDAS ST E MISSISSAUGA L5A 1V9 ON CA ON	59.3	<u>14</u>
BELL CANADA	47 DUNDAS ST E MISSISSAUGA L5A 1V9 ON CA ON	59.3	<u>14</u>
LOU MASTROMARCO	135 DUNDAS ST E MISSISSAUGA L5A 1W7 ON CA ON	191.2	<u>62</u>

DTNK - Delisted Fuel Tanks

A search of the DTNK database, dated Jul 31, 2020 has found that there are 14 DTNK site(s) within approximately 0.30 kilometers of the project property.

<u>Site</u>	<u>Address</u>	<u>Distance (m)</u>	<u>Map Key</u>
PETER J PENN	86 DUNDAS E COOKSVILLE MISSISSAUGA ON	34.5	<u>9</u>
PETER J PENN	86 DUNDAS E COOKSVILLE MISSISSAUGA ON	34.5	<u>9</u>
PETER J PENN	86 DUNDAS E COOKSVILLE MISSISSAUGA ON	34.5	<u>9</u>
PETER J PENN	86 DUNDAS E COOKSVILLE MISSISSAUGA ON	34.5	<u>9</u>
PETER J PENN	86 DUNDAS E COOKSVILLE MISSISSAUGA ON	34.5	<u>9</u>

<u>Site</u>	<u>Address</u>	<u>Distance (m)</u>	<u>Map Key</u>
PETER J PENN	86 DUNDAS E COOKSVILLE MISSISSAUGA ON	34.5	<u>9</u>
PETER J PENN	86 DUNDAS E COOKSVILLE MISSISSAUGA ON	34.5	<u>9</u>
PETER J PENN	86 DUNDAS E COOKSVILLE MISSISSAUGA ON	34.5	<u>9</u>
PETER J PENN	86 DUNDAS E COOKSVILLE MISSISSAUGA ON	34.5	<u>9</u>
Bell Canada	Dundas St E 47, Mississauga (Cooksville) ON MISSISSAUGA ON L5A 1V9	59.3	<u>14</u>
1009456 ONTARIO LTD	8 DUNDAS ST E MISSISSAUGA ON L5A 1W2	133.4	<u>37</u>
1009456 ONTARIO LTD	8 DUNDAS ST E MISSISSAUGA ON	133.4	<u>37</u>
SUNYS PETROLEUM INC	2596 HURONTARIO ST MISSISSAUGA ON P9N 1G7	179.6	<u>58</u>
Cooksville Service Center	135 Dundas St. E. MISSISSAUGA ON L5A 1W7	191.2	<u>62</u>

EASR - Environmental Activity and Sector Registry

A search of the EASR database, dated Oct 2011-Mar 31, 2021 has found that there are 1 EASR site(s) within approximately 0.30 kilometers of the project property.

<u>Site</u>	<u>Address</u>	<u>Distance (m)</u>	<u>Map Key</u>
MISSISSAUGA I LP.	86 DUNDAS ST E MISSISSAUGA ON L5A 1W4	34.5	<u>9</u>

EHS - ERIS Historical Searches

A search of the EHS database, dated 1999-Jan 31, 2021 has found that there are 54 EHS site(s) within approximately 0.30 kilometers of the project property.

<u>Site</u>	<u>Address</u>	<u>Distance (m)</u>	<u>Map Key</u>
	60 Dundas Street East Mississauga ON L5A 1W4	0.0	<u>3</u>
	60 Dundas St E Mississauga ON L5A1W4	0.0	<u>3</u>
	60 DUNDAS STREET EAST MISSISSAUGA ON L5A 1W4	0.0	<u>3</u>
	85 King St E Mississauga ON L5A4G6	20.8	<u>7</u>
	85 King Street East Mississauga ON L5A 4G6	20.9	<u>8</u>
	85 King Street East Mississauga ON	20.9	<u>8</u>
	86 Dundas St E Mississauga ON L5A1W4	43.4	<u>11</u>
	2580 Sheppard Avenue, Units 10 & 11 Mississauga ON L5A 4K3	46.1	<u>12</u>
	90 Dundas St. E. Mississauga ON L5A 1W4	52.6	<u>13</u>

<u>Site</u>	<u>Address</u>	<u>Distance (m)</u>	<u>Map Key</u>
	Units 33 & 34, 2580 Shepard Ave Mississauga ON L5A 4K3	63.1	<u>16</u>
	14 Dundas Street East Mississauga ON L5A 1W2	69.3	<u>18</u>
	100 Dundas St E Mississauga ON L5A 1W5	75.5	<u>21</u>
	100 Dundas St E Mississauga ON L5A 1W5	75.5	<u>21</u>
	24 - 32 Dundas Street East Mississauga ON	77.3	<u>23</u>
	86-90 Dundas Street East Mississauga ON L5A 1W4	83.1	<u>28</u>
	33 Dundas Street East Mississauga ON L5A 1V9	105.1	<u>32</u>
	8 Dundas St E Mississauga ON	133.4	<u>37</u>
	5 Dundas Street East Mississauga ON	136.6	<u>38</u>
	2515-2519 Shepard Ave Mississauga ON	144.6	<u>39</u>
	120 Dundas Street East Mississauga ON L5A 1W6	157.6	<u>43</u>

<u>Site</u>	<u>Address</u>	<u>Distance (m)</u>	<u>Map Key</u>
	120 Dundas St E Mississauga ON L5A1W6	157.6	<u>43</u>
	3041 Jaguar Valley Mississauga ON L5A 2H9	158.2	<u>44</u>
	3041 Jaguar Valley Drive Mississauga ON L5A 2H9	158.2	<u>44</u>
	3041 Jaguar Valley Drive Mississauga ON L5A 2H9	158.2	<u>44</u>
	3041 Jaguar Valley Drive Mississauga ON L5A 2H9	158.2	<u>44</u>
	3041 Jaguar Valley Drive Mississauga ON L5A 2H9	158.2	<u>44</u>
	3041 Jaguar Valley Drive Mississauga ON L5A 2H9	158.2	<u>44</u>
	3041 Jaguar Valley Dr Mississauga ON L5A2H9	158.2	<u>45</u>
	123 Dundas Street East Mississauga ON L5A 1W7	159.0	<u>46</u>
	3065 Jaguar Valley Dr Mississauga On Drive Mississauga ON	165.2	<u>50</u>
	Little John Lane Mississauga ON	170.3	<u>52</u>
	130 Dundas Street East Mississauga ON L5A 1W7	173.5	<u>56</u>

<u>Site</u>	<u>Address</u>	<u>Distance (m)</u>	<u>Map Key</u>
	130 Dundas Street East Mississauga ON L5A 1W7	173.5	56
	130 Dundas Street East Mississauga ON L5A 1W7	173.5	56
	130 Dundas Street East Mississauga ON L5A 1W7	173.5	56
	130 Dundas Street East Mississauga ON L5A 1W7	173.5	56
	3016, 3020, 3026, 3032, 3034 Kirwin Ave Mississauga ON	180.0	60
	3031 Little John Lane and 3016, 3020, 3026 & 3032 Kirwin Ave Mississauga ON L5A 1W7	193.6	63
	3065 Jaguar Valley Drive Mississauga ON L5A 2H9	197.0	64
	3065 Jaguar Valley Drive Mississauga ON L5A 2H9	197.0	64
	3065 Jaguar Valley Drive Mississauga ON L5A 2H9	197.0	64
	3065 Jaguar Valley Drive Mississauga ON L5A 2H9	197.0	64
	3065 Jaguar Valley Drive Mississauga ON L5A 2H9	197.0	64

<u>Site</u>	<u>Address</u>	<u>Distance (m)</u>	<u>Map Key</u>
	2 Dundas Street West Mississauga ON L5B 1H4	198.2	<u>65</u>
	3024 Hurontario Street Mississauga ON	203.4	<u>66</u>
	2503 Hurontario St Mississauga ON L5A 2G7	208.8	<u>68</u>
	2503 Hurontario St Mississauga ON L5A 2G7	208.8	<u>68</u>
	17-19 Dundas St W Mississauga ON L5B 1H2	239.2	<u>78</u>
	160 Dundas St E Mississauga ON L5A 1W4	255.1	<u>89</u>
	25 Agnes St. Unit 1 Mississauga ON L5B 3X7	275.3	<u>95</u>
	2550 Hurontario Street Mississauga ON L5B 1N5	281.9	<u>98</u>
	3094 Jaguar Valley Drive Mississauga ON	282.5	<u>100</u>
	WZP02_Matthews Gate to Sherobee Rd Mississauga ON	290.7	<u>104</u>
	3085 Hurontario St. Mississauga ON L5A 4E4	299.5	<u>108</u>

EXP - List of Expired Fuels Safety Facilities

A search of the EXP database, dated Jul 31, 2020 has found that there are 11 EXP site(s) within approximately 0.30 kilometers of the project property.

<u>Site</u>	<u>Address</u>	<u>Distance (m)</u>	<u>Map Key</u>
PETER J PENN	86 DUNDAS E COOKSVILLE MISSISSAUGA ON CA ON	34.5	<u>9</u>
PETER J PENN	86 DUNDAS E COOKSVILLE MISSISSAUGA ON CA ON	34.5	<u>9</u>
PETER J PENN	86 DUNDAS E COOKSVILLE MISSISSAUGA ON CA ON	34.5	<u>9</u>
PETER J PENN	86 DUNDAS E COOKSVILLE MISSISSAUGA ON CA ON	34.5	<u>9</u>
PETER J PENN	86 DUNDAS E COOKSVILLE MISSISSAUGA ON CA ON	34.5	<u>9</u>
PETER J PENN	86 DUNDAS E COOKSVILLE MISSISSAUGA ON CA ON	34.5	<u>9</u>
PETER J PENN	86 DUNDAS E COOKSVILLE MISSISSAUGA ON CA ON	34.5	<u>9</u>
PETER J PENN	86 DUNDAS E COOKSVILLE MISSISSAUGA ON CA ON	34.5	<u>9</u>
1009456 ONTARIO LTD	8 DUNDAS ST E MISSISSAUGA L5A 1W2 ON CA ON	133.4	<u>37</u>
1009456 ONTARIO LTD	8 DUNDAS ST E MISSISSAUGA L5A 1W2 ON CA ON	133.4	<u>37</u>
1009456 ONTARIO LTD	8 DUNDAS ST E MISSISSAUGA L5A 1W2 ON CA ON	133.4	<u>37</u>

<u>Site</u>	<u>Address</u>	<u>Distance (m)</u>	<u>Map Key</u>
-------------	----------------	---------------------	----------------

FST - Fuel Storage Tank

A search of the FST database, dated Jul 31, 2020 has found that there are 19 FST site(s) within approximately 0.30 kilometers of the project property.

<u>Site</u>	<u>Address</u>	<u>Distance (m)</u>	<u>Map Key</u>
PETER J PENN	86 DUNDAS E COOKSVILLE MISSISSAUGA ON CA ON	34.5	<u>9</u>
PETER J PENN	86 DUNDAS E COOKSVILLE MISSISSAUGA ON CA ON	34.5	<u>9</u>
PETER J PENN	86 DUNDAS E COOKSVILLE MISSISSAUGA ON CA ON	34.5	<u>9</u>
PETER J PENN	86 DUNDAS E COOKSVILLE MISSISSAUGA ON CA ON	34.5	<u>9</u>
PETER J PENN	86 DUNDAS E COOKSVILLE MISSISSAUGA ON CA ON	34.5	<u>9</u>
PETER J PENN	86 DUNDAS E COOKSVILLE MISSISSAUGA ON CA ON	34.5	<u>9</u>
PETER J PENN	86 DUNDAS E COOKSVILLE MISSISSAUGA ON CA ON	34.5	<u>9</u>
PETER J PENN	86 DUNDAS E COOKSVILLE MISSISSAUGA ON CA ON	34.5	<u>9</u>
PETER J PENN	86 DUNDAS E COOKSVILLE MISSISSAUGA ON CA ON	34.5	<u>9</u>
BELL CANADA	47 DUNDAS ST E MISSISSAUGA L5A 1V9 ON CA ON	59.3	<u>14</u>

Site	Address	Distance (m)	Map Key
BELL CANADA	47 DUNDAS ST E MISSISSAUGA L5A 1V9 ON CA ON	59.3	14
1009456 ONTARIO LTD	8 DUNDAS ST E MISSISSAUGA L5A 1W2 ON CA ON	133.4	37
1009456 ONTARIO LTD	8 DUNDAS ST E MISSISSAUGA L5A 1W2 ON CA ON	133.4	37
1009456 ONTARIO LTD	8 DUNDAS ST E MISSISSAUGA L5A 1W2 ON CA ON	133.4	37
LOU MASTROMARCO	135 DUNDAS ST E MISSISSAUGA L5A 1W7 ON CA ON	191.2	62
L MASTROMARCO O/A COOKKVILLE SERVICE CENTRE	135 DUNDAS ST E MISSISSAUGA L5A 1W7 ON CA 135 DUNDAS ST E MISSISSAUGA L5A 1W7 ON CA ON	191.2	62
L MASTROMARCO O/A COOKKVILLE SERVICE CENTRE	135 DUNDAS ST E MISSISSAUGA L5A 1W7 ON CA 135 DUNDAS ST E MISSISSAUGA L5A 1W7 ON CA ON	191.2	62
L MASTROMARCO O/A COOKKVILLE SERVICE CENTRE	135 DUNDAS ST E MISSISSAUGA L5A 1W7 ON CA 135 DUNDAS ST E MISSISSAUGA L5A 1W7 ON CA ON	191.2	62
L MASTROMARCO O/A COOKKVILLE SERVICE CENTRE	135 DUNDAS ST E MISSISSAUGA L5A 1W7 ON CA 135 DUNDAS ST E MISSISSAUGA L5A 1W7 ON CA ON	191.2	62
	135 DUNDAS ST E MISSISSAUGA ON L5A 1W7	191.2	62

GEN - Ontario Regulation 347 Waste Generators Summary

A search of the GEN database, dated 1986-Jan 31, 2021 has found that there are 152 GEN site(s) within approximately 0.30 kilometers of the project property.

<u>Site</u>	<u>Address</u>	<u>Distance (m)</u>	<u>Map Key</u>
BELL CANADA	47 DUNDAS STREET EAST MISSISSAUGA ON L5A 1V9	59.3	<u>14</u>
Bell Canada	47 Dundas St E Mississauga ON L5A 1V9	59.3	<u>14</u>
Bell Canada	47 Dundas St Mississauga ON L5A 1V9	59.3	<u>14</u>
Bell	47 Dundas Street East Mississauga ON L5A 1V9	59.3	<u>14</u>
Dedicated National Pharmacy (In Receivership)	55 Dundas Street East Mississauga ON L5A 1W1	60.8	<u>15</u>
Dedicated National Pharmacy (In Receivership)	55 Dundas Street East Mississauga ON L5A 1W1	60.8	<u>15</u>
Dr Iskander dental office	93 Dundas st. E,ste 101 mississauga ON L5A1W7	65.9	<u>17</u>
Dr Iskander dental office	93 Dundas st. E,ste 101 mississauga ON L5A1W7	65.9	<u>17</u>
Dr Iskander dental office	93 Dundas st. E,ste 101 mississauga ON L5A1W7	65.9	<u>17</u>
Dr Iskander dental office	93 Dundas st. E,ste 101 mississauga ON L5A1W7	65.9	<u>17</u>
Dr Iskander dental office	93 Dundas st. E,ste 101 mississauga ON L5A1W7	65.9	<u>17</u>

<u>Site</u>	<u>Address</u>	<u>Distance (m)</u>	<u>Map Key</u>
Winmar	28 Dundas Street East Mississauga ON	71.8	<u>20</u>
Dr.V. Jeeva Dentistry Professional Corp.	29 C Dundas Street East Mississauga ON L5A 1V9	77.1	<u>22</u>
Dr.V. Jeeva Dentistry Professional Corp.	29 C Dundas Street East Mississauga ON L5A 1V9	77.1	<u>22</u>
Dr.V. Jeeva Dentistry Professional Corp.	29 C Dundas Street East Mississauga ON L5A 1V9	77.1	<u>22</u>
ONESMILE	24 Dundas Street East Unit #1 Mississauga ON L5A1W2	88.6	<u>30</u>
ONESMILE	24 Dundas Street East Unit #1 Mississauga ON L5A1W2	88.6	<u>30</u>
CIBC CORPORATE REAL ESTATE	5 DUNDAS STREET EAST MISSISSAUGA ON L5A 1V9	136.6	<u>38</u>
MISSISSAUGA X-RAY	3025 HURONTARIO STREET, #402 MISSISSAUGA ON L5A 2H1	151.8	<u>41</u>
MISSISSAUGA X-RAY	3025 HURONTARIO STREET, UNIT 402 MISSISSAUGA ON L5A 2H1	151.8	<u>41</u>
CMLHealthCare	3025 Hurontario Ave Mississauga ON L5A 2H1	151.8	<u>41</u>
Algonquin Careers Academy	3025 Hurontario St Suite 600 Mississauga ON L5A 2H1	151.8	<u>41</u>
CMLHealthCare	3025 Hurontario Ave Mississauga ON L5A 2H1	151.8	<u>41</u>

<u>Site</u>	<u>Address</u>	<u>Distance (m)</u>	<u>Map Key</u>
Algonquin Careers Academy	3025 Hurontario St Suite 600 Mississauga ON L5A 2H1	151.8	41
CMLHealthCare	3025 Hurontario Ave Mississauga ON L5A 2H1	151.8	41
Algonquin Careers Academy	3025 Hurontario St Suite 600 Mississauga ON L5A 2H1	151.8	41
LifeLabs	3025 Hurontario Ave Mississauga ON L5A 2H1	151.8	41
LifeLabs	3025 Hurontario Ave Mississauga ON	151.8	41
Algonquin Careers Academy	3025 Hurontario St Suite 600 Mississauga ON	151.8	41
Dr.S.Raveendran dentistry professional corporatio	3025 Hurontario Street #102 Mississauga ON L5A2H1	151.8	41
LifeLabs	3025 Hurontario Ave Mississauga ON L5A2H1	151.8	41
Algonquin Careers Academy	3025 Hurontario St Suite 600 Mississauga ON L5A 2H1	151.8	41
Trillium Imaging Inc.	3025 Hurontario Street Mississauga ON L5A 2H1	151.8	41
Algonquin Careers Academy	3025 Hurontario St Suite 600 Mississauga ON L5A 2H1	151.8	41

Site	Address	Distance (m)	Map Key
Dr.S.Raveendran dentistry professional corporatio	3025 Hurontario Street #102 Mississauga ON L5A2H1	151.8	41
LifeLabs	3025 Hurontario Ave Mississauga ON L5A2H1	151.8	41
Trillium Imaging Inc.	3025 Hurontario Street Mississauga ON L5A 2H1	151.8	41
Algonquin Careers Academy	3025 Hurontario St Suite 600 Mississauga ON L5A 2H1	151.8	41
LifeLabs	3025 Hurontario Ave Mississauga ON L5A2H1	151.8	41
Dr.S.Raveendran dentistry professional corporatio	3025 Hurontario Street #102 Mississauga ON L5A2H1	151.8	41
Algonquin Careers Academy	3025 Hurontario Suite 600 Mississauga ON L5A 2H1	151.8	41
LifeLabs	3025 Hurontario Ave Mississauga ON L5A2H1	151.8	41
Dr.S.Raveendran dentistry professional corporatio	3025 Hurontario Street #102 Mississauga ON L5A2H1	151.8	41
Algonquin Careers Academy	3025 Hurontario Suite 600 Mississauga ON L5A 2H1	151.8	41
LifeLabs	3025 Hurontario Ave Mississauga ON L5A2H1	151.8	41
C.Kaur Dentistry Prof Corp.	3025 Hurontario St, Suite 501 Mississauga ON L5A 2H1	151.8	41

<u>Site</u>	<u>Address</u>	<u>Distance (m)</u>	<u>Map Key</u>
LifeLabs	3025 Hurontario Ave Mississauga ON L5A2H1	152.2	<u>42</u>
Algonquin Careers Academy	3025 Hurontario Suite 600 Mississauga ON L5A 2H1	152.2	<u>42</u>
C.Kaur Dentistry Prof Corp.	3025 Hurontario St, Suite 501 Mississauga ON L5A 2H1	152.2	<u>42</u>
Dr.S.Raveendran dentistry professional corporatio	3025 Hurontario Street #102 Mississauga ON L5A2H1	152.2	<u>42</u>
PLATIS SONS CLEANERS	2515 HURONTARIO STREET MISSISSAUGA ON L5A 4C8	161.0	<u>48</u>
PLATIS (SEE&USE ON1515200) 31-223	2515 HURONTARIO STREET MISSISSAUGA ON L5A 4C8	161.0	<u>48</u>
KING ONE HR. CLEANERS 31-223	2515 HURONTARIO ST. MISSISSAUGA ON L5A 4C8	161.0	<u>48</u>
KING ONE HR CLEANERS	2515 HURONTARIO ST. MISSISSAUGA ON L5A 4C8	161.0	<u>48</u>
KING ONE HR. CLEANERS	2515 HURONTARIO STREET MISSISSAUGA ON L5A 4C8	161.0	<u>48</u>
dr sansone, naccarato and associates	2515 hurontario st #2004 mississauga ON L5A4C8	161.0	<u>48</u>
dr sansone, naccarato and associates	2515 hurontario st #2004 mississauga ON L5A4C8	161.0	<u>48</u>

Site	Address	Distance (m)	Map Key
dr sansone, naccarato and associates	2515 hurontario st #2004 mississauga ON L5A4C8	161.0	48
dr sansone, naccarato and associates	2515 hurontario st #2004 mississauga ON L5A4C8	161.0	48
dr sansone, naccarato and associates	2515 hurontario st #2004 mississauga ON L5A4C8	161.0	48
dr sansone, naccarato and associates	2515 hurontario st #2004 mississauga ON L5A4C8	161.0	48
Cooksville Pharmacy	3035 Hurontario Street Mississauga ON L5A 2G9	173.4	54
Cooksville Pharmacy	3035 Hurontario Street Mississauga ON L5A 2G9	173.4	54
Cooksville Pharmacy	3035 Hurontario Street Mississauga ON L5A 2G9	173.4	54
N.K.S. Pharmacy Limited	130 Dundas Street East Suite 500 Mississauga ON L5A 3V8	173.5	55
N.K.S. Pharmacy Limited	130 Dundas Street East Suite 500 Mississauga ON L5A 3V8	173.5	55
N.K.S. Pharmacy Limited	130 Dundas Street East Suite 500 Mississauga ON L5A 3V8	173.5	55
N.K.S. Pharmacy Limited	130 Dundas Street East Suite 500 Mississauga ON L5A 3V8	173.5	55
MLS Health Inc.	130 Dundas Street East Unit 202 Mississauga ON L5A 3V8	173.5	55

<u>Site</u>	<u>Address</u>	<u>Distance (m)</u>	<u>Map Key</u>
N.K.S. Pharmacy Limited	130 Dundas Street East Suite 500 Mississauga ON L5A 3V8	173.5	<u>55</u>
Dr.V. Jeeva Dentistry Professional Corp.	129 C Dundas Street East Mississauga ON L5A 1V9	176.4	<u>57</u>
Dr.V. Jeeva Dentistry Professional Corp.	129 C Dundas Street East Mississauga ON L5A 1V9	176.4	<u>57</u>
Dr.V. Jeeva Dentistry Professional Corp.	129 C Dundas Street East Mississauga ON L5A 1V9	176.4	<u>57</u>
ONE HOUR MARTINIZING	MARY & ROSIE CLEANERS 131 DUNDAS STREET EAST MISSISSAUGA ON L5A 1W7	185.6	<u>61</u>
J&S CLEANERS 29-097	131 DUNDAS STREET EAST MISSISSAUGA ON L5A 1W7	185.6	<u>61</u>
J & S CLEANERS 22-561	131 DUNDAS ST.E. MISSISSAUGA ON L5A 1W7	185.6	<u>61</u>
J & S CLEANERS	131 DUNDAS STREET EAST MISSISSAUGA ON L5A 1W7	185.6	<u>61</u>
J & S CLEANERS	131 DUNDAS STREET EAST MISSISSAUGA ON L5A 1W7	185.6	<u>61</u>
1632886 ONTARIO INC.	131 DUNDAS STREET EAST MISSISSAUGA ON L5A 1W7	185.6	<u>61</u>
1632886 ONTARIO INC.	131 DUNDAS STREET EAST MISSISSAUGA ON L5A 1W7	185.6	<u>61</u>

<u>Site</u>	<u>Address</u>	<u>Distance (m)</u>	<u>Map Key</u>
1632886 ONTARIO INC.	131 DUNDAS STREET EAST MISSISSAUGA ON L5A 1W7	185.6	<u>61</u>
1632886 ONTARIO INC.	131 DUNDAS STREET EAST MISSISSAUGA ON	185.6	<u>61</u>
1632886 ONTARIO INC.	131 DUNDAS STREET EAST MISSISSAUGA ON L5A 1W7	185.6	<u>61</u>
1632886 ONTARIO INC.	131 DUNDAS STREET EAST MISSISSAUGA ON L5A 1W7	185.6	<u>61</u>
1632886 ONTARIO INC.	131 DUNDAS STREET EAST MISSISSAUGA ON L5A 1W7	185.6	<u>61</u>
1632886 ONTARIO INC.	131 DUNDAS STREET EAST MISSISSAUGA ON L5A 1W7	185.6	<u>61</u>
1632885 ONTARIO LTD	131 DUNDAS STREET EAST MISSISSAUGA ON L5A 1W7	185.6	<u>61</u>
1632885 ONTARIO LTD	131 DUNDAS STREET EAST MISSISSAUGA ON L5A 1W7	185.6	<u>61</u>
FORTEX EXCAVATING INC.	3020-3024 HURONTARIO ST. MISSISSAUGA ON L5B 4M4	203.4	<u>66</u>
DR. RYAN FIGUEROA MEDICINE PROFESSIONAL CORP.	312-3024 HURONTARIO STREET MISSISSAUGA ON L5B 4M4	203.4	<u>66</u>
Michael Ostro Medicine Professional	160 Dundas Street E. Unit 101 Mississauga ON L5A1W4	212.4	<u>69</u>
Michael Ostro Medicine Professional	160 Dundas Street E. Unit 101 Mississauga ON L5A1W4	212.4	<u>69</u>

<u>Site</u>	<u>Address</u>	<u>Distance (m)</u>	<u>Map Key</u>
Michael Ostro Medicine Professional	160 Dundas Street E. Unit 101 Mississauga ON L5A1W4	212.4	<u>69</u>
Michael Ostro Medicine Professional	160 Dundas Street E. Unit 101 Mississauga ON L5A1W4	212.4	<u>69</u>
Dr. Mira T. Saric-Hecimovic Dentistry Prof. Corp.	19 Dundas St. W Mississauga ON L5B1H2	239.2	<u>78</u>
Dr. Mira T. Saric-Hecimovic Dentistry Prof. Corp.	19 Dundas St. W Mississauga ON L5B1H2	239.2	<u>78</u>
Dr. Mira T. Saric-Hecimovic Dentistry Prof. Corp.	19 Dundas St. W Mississauga ON L5B1H2	239.2	<u>78</u>
Dr. Mira T. Saric-Hecimovic Dentistry Prof. Corp.	19 Dundas St. W Mississauga ON L5B1H2	239.2	<u>78</u>
Dr. Mira T. Saric-Hecimovic Dentistry Prof. Corp.	19 Dundas St. W Mississauga ON L5B1H2	239.2	<u>78</u>
Avison Young	3032 Kirwin Avenue Mississauga ON L5A 2K6	240.8	<u>81</u>
Avison Young	3032 Kirwin Avenue Mississauga ON L5A 2K6	240.8	<u>81</u>
Cooksville Shopping Centre	38-40 Dundas Street West Mississauga ON L5B 1H4	251.4	<u>88</u>
DR. RYAN FIGUEROA MEDICINE PROFESSIONAL CORP.	312-3024 HURONTARIO STREET MISSISSAUGA ON L5B 4M4	273.1	<u>94</u>
TOTAL HEALTH PHARMACY	#308-3024 HURONTARIO ST. MISSISSAUGA ON L5B 4M4	273.1	<u>94</u>

<u>Site</u>	<u>Address</u>	<u>Distance (m)</u>	<u>Map Key</u>
Dr Arun Narang	3038 Hurontario Street Mississauga ON L5B3B9	278.5	<u>96</u>
Heart and Stroke Foundation	3038 Hurontario Street Mississauga ON M5B 3B9	278.5	<u>96</u>
Dr Arun Narang	3038 Huronatrio street mississauga ON L5B3B9	278.5	<u>96</u>
Dr Arun Narang	3038 Hurontario Street Mississauga ON L5B3B9	278.5	<u>96</u>
Dr Arun Narang	3038 Hurontario Street Mississauga ON L5B3B9	278.5	<u>96</u>
Dr Arun Narang	3038 Hurontario Street Mississauga ON L5B3B9	278.5	<u>96</u>
PINK PANTHER CLEANERS	157 DUNDAS ST. E. MISSISSAUGA ON L5A 1W8	279.2	<u>97</u>
PINK PANTHER CLEANERS	157 DUNDAS STREET EAST MISSISSAUGA ON L5A 1W8	279.2	<u>97</u>
MERLIN DRY CLEANING SERVICES	157 DUNDAS STREET EAST, UNIT 4 MISSISSAUGA ON L5A 1W8	279.2	<u>97</u>
GREAT ATLANTIC & PACIFIC CO. OF CDA.LTD.	DOMINION PLUS #086 2550 HURONTARIO STREET MISSISSAUGA ON L5B 1N5	281.9	<u>98</u>
COOKSVILLE CLEANERS	2550 HURONTARIO STREET MISSISSAUGA ON L5B 1N5	281.9	<u>98</u>
DRUG BASICS	2550 HURONTARIO STREET MISSISSAUGA ON L5B 1N5	281.9	<u>98</u>

<u>Site</u>	<u>Address</u>	<u>Distance (m)</u>	<u>Map Key</u>
1090624 ONTARIO LIMITED	2550 HURONTARIO STREET MISSISSAUGA ON L5B 1N5	281.9	<u>98</u>
THE GREAT ATLANTIC & PACIFIC CO. OF CANADA, LTD.	2550 HURONTARIO STREET MISSISSAUGA ON L5B 1N5	281.9	<u>98</u>
1090624 ONTARIO LIMITED	2550 HURONTARIO STREET MISSISSAUGA ON L5B 1N5	281.9	<u>98</u>
1090624 ONTARIO LIMITED	2550 HURONTARIO STREET MISSISSAUGA ON L5B 1N5	281.9	<u>98</u>
1090624 ONTARIO LIMITED	2550 HURONTARIO STREET MISSISSAUGA ON L5B 1N5	281.9	<u>98</u>
1090624 ONTARIO LIMITED	2550 HURONTARIO STREET MISSISSAUGA ON L5B 1N5	281.9	<u>98</u>
1090624 ONTARIO LIMITED	2550 HURONTARIO STREET MISSISSAUGA ON	281.9	<u>98</u>
1090624 ONTARIO LIMITED	2550 HURONTARIO STREET MISSISSAUGA ON L5B 1N5	281.9	<u>98</u>
Metro Ontario Pharmacies Limited	2550 Hurontario Street Mississauga ON L5B 1N5	281.9	<u>98</u>
Metro Ontario Pharmacies Limited	2550 Hurontario Street Mississauga ON L5B 1N5	281.9	<u>98</u>
1090624 ONTARIO LIMITED	2550 HURONTARIO STREET MISSISSAUGA ON L5B 1N5	281.9	<u>98</u>

<u>Site</u>	<u>Address</u>	<u>Distance (m)</u>	<u>Map Key</u>
Metro Ontario Pharmacies Limited	2550 Hurontario Street Mississauga ON L5B 1N5	281.9	<u>98</u>
1090624 ONTARIO LIMITED	2550 HURONTARIO STREET MISSISSAUGA ON L5B 1N5	281.9	<u>98</u>
Metro Ontario Pharmacies Limited	2550 Hurontario Street Mississauga ON L5B 1N5	281.9	<u>98</u>
1090624 ONTARIO LIMITED	2550 HURONTARIO STREET MISSISSAUGA ON L5B 1N5	281.9	<u>98</u>
Metro Ontario Pharmacies Limited	2550 Hurontario Street Mississauga ON L5B 1N5	281.9	<u>98</u>
1090624 ONTARIO LIMITED	2550 HURONTARIO STREET MISSISSAUGA ON L5B 1N5	281.9	<u>98</u>
1090624 ONTARIO LIMITED	2550 HURONTARIO STREET MISSISSAUGA ON L5B 1N5	281.9	<u>98</u>
Metro Ontario Pharmacies Limited	2550 Hurontario Street Mississauga ON L5B 1N5	281.9	<u>98</u>
MISSISSAUGA HYDRO (PCB)	2485 HURONTARIO ST. C/O 3240 MAVIS RD. MISSISSAUGA ON L5A 2G6	284.3	<u>101</u>
MISSISSAUGA HYDRO (PCB) 00-000	2485 HURONTARIO ST. C/O 3240 MAVIS RD. MISSISSAUGA ON L5A 2G6	284.3	<u>101</u>
Pleasure and Pain	3058A Hurontario Street Mississauga ON L5B1N7	285.0	<u>102</u>
Pleasure and Pain	3058A Hurontario Street Mississauga ON L5B1N7	285.0	<u>102</u>

<u>Site</u>	<u>Address</u>	<u>Distance (m)</u>	<u>Map Key</u>
Pleasure and Pain	3058A Hurontario Street Mississauga ON L5B1N7	285.0	102
MISSISSAUGA HYDRO	WESTERN M.S. 2500 HURONTARIO ST. MISSISSAUGA ON L5B 1N4	291.6	105
MISSISSAUGA HYDRO 27-323	WESTERN M.S. 2500 HURONTARIO ST. MISSISSAUGA ON L5B 1N4	291.6	105
MISSISSAUGA HYDRO	WESTERN M.S. 2500 HURONTARIO STREET MISSISSAUGA ON L5B 1N4	291.6	105
PHOTO PLACE LTD.	2500 HURONTARIO STREET MISSISSAUGA ON L5B 1N4	291.6	105
SHOPPERS DRUG MART	2500 HURONTARIO STREET MISSISSAUGA ON L5B 1N4	291.6	105
xtremities	37 dundas street west Mississauga ON L5B1H2	297.0	106
xtremities	37 dundas street west Mississauga ON L5B1H2	297.0	106
xtremities	37 dundas street west Mississauga ON L5B1H2	297.0	106
xtremities	37 dundas street west Mississauga ON L5B1H2	297.0	106
xtremities	37 dundas street west Mississauga ON L5B1H2	297.0	106

<u>Site</u>	<u>Address</u>	<u>Distance (m)</u>	<u>Map Key</u>
Manuel Dental Corporation	212-3085 Hurontario Street Mississauga ON L5A4E4	299.5	108
Manuel Dental Corporation	212-3085 Hurontario Street Mississauga ON L5A4E4	299.5	108
Manuel Dental Corporation	212-3085 Hurontario Street Mississauga ON L5A4E4	299.5	108

HINC - TSSA Historic Incidents

A search of the HINC database, dated 2006-June 2009* has found that there are 2 HINC site(s) within approximately 0.30 kilometers of the project property.

<u>Site</u>	<u>Address</u>	<u>Distance (m)</u>	<u>Map Key</u>
	3085 Hurontario Street MISSISSAUGA ON L5A 4E4	299.5	108
	3085 HURONTARIO STREET # 45 MISSISSAUGA ON L5A 4E4	299.5	108

INC - Fuel Oil Spills and Leaks

A search of the INC database, dated Jul 31, 2020 has found that there are 4 INC site(s) within approximately 0.30 kilometers of the project property.

<u>Site</u>	<u>Address</u>	<u>Distance (m)</u>	<u>Map Key</u>
	14 DUNDAS STREET EAST, MISSISSAUGA ON	105.9	33
	3064 JAGUAR VALLEY DRIVE, MISSISSAUGA ON	228.5	76
	3038 HURONTARIO STREET#9, MISSISSAUGA ON	278.5	96

<u>Site</u>	<u>Address</u>	<u>Distance (m)</u>	<u>Map Key</u>
	3066 HURONTARIO STREET, MISSISSAUGA ON L5B 1N7	299.5	109

NPCB - National PCB Inventory

A search of the NPCB database, dated 1988-2008* has found that there are 2 NPCB site(s) within approximately 0.30 kilometers of the project property.

<u>Site</u>	<u>Address</u>	<u>Distance (m)</u>	<u>Map Key</u>
BELL CANADA	47 DUNDAS ST E SITE DECOMMISSIONED MISSISSAUGA ON L5A 1V9	59.3	14
BELL CANADA	47 DUNDAS STREET EAST SITE DECOMMISSIONED; 47 DUNDAS STREET EAST MISSISSAUGA ON L5A 1V9	59.3	14

PES - Pesticide Register

A search of the PES database, dated Oct 2011-Mar 31, 2021 has found that there are 18 PES site(s) within approximately 0.30 kilometers of the project property.

<u>Site</u>	<u>Address</u>	<u>Distance (m)</u>	<u>Map Key</u>
DOCTOR PEST CONTROL INC O/A ECO PEST MANAGEMENT	93 DUNDAS ST E; STE. 105 MISSISSAUGA ON L5A 1W7	65.9	17
DOCTOR PEST CONTROL INC	105-93 DUNDAS ST E MISSISSAUGA ON L5A1W7	65.9	17
DOCTOR PEST CONTROL INC	93 DUNDAS ST E MISSISSAUGA ON L5A 1W7	65.9	17
DOCTOR PEST CONTROL INC	93 DUNDAS ST E MISSISSAUGA ON L5A 1W7	65.9	17
IRWINS DOMINION HARDWARE	26 DUNDAS HIGHWAY MISSISSAUGA ON L5A1W2	80.1	25

Site	Address	Distance (m)	Map Key
IRWINS DOMINION HARDWARE	26 DUNDAS HIGHWAY MISSISSAUGA ON L5A1W2	80.1	<u>25</u>
IRWINS DOMINION HARDWARE	26 DUNDAS HIGHWAY MISSISSAUGA ON L4Z 1W8	80.4	<u>27</u>
IRWINS DOMINION HARDWARE	26 DUNDAS HIGHWAY MISSISSAUGA ON L5A1W2	80.4	<u>27</u>
METRO ONTARIO INC O/A METRO/FOOD BASICS # 627	2550 HURONTARIO STREET MISSISSAUGA ON L5B 1N5	281.9	<u>98</u>
METRO ONTARIO INC O/A METRO/FOOD BASICS # 627	2550 Hurontario Street Mississauga ON L5B 1N5	281.9	<u>98</u>
METRO ONTARIO INC O/A METRO/FOOD BASICS # 627	2550 HURONTARIO STREET MISSISSAUGA ON L5B1N5	281.9	<u>98</u>
SIMON WONG DRUGS LIMITED O/A SHOPPERS DRUG MART #776	2500 HURONTARIO ST MISSISSAUGA ON L5B1N4	291.6	<u>105</u>
SHOPPERS DRUG MART #0776 (HURON SQUARE)	2500 HURONTARIO RD MISSISSAUGA ON L5B1N4	291.6	<u>105</u>
HURONTARIO FOOD CITY	2500 HURONTARIO STREET MISSISSAUGA ON L5B1N4	291.6	<u>105</u>
SIMON WONG DRUGS LIMITED O/A SHOPPERS DRUG MART #776	2500 HURONTARIO ST MISSISSAUGA ON L5B 1N4	291.6	<u>105</u>
HURONTARIO FOOD CITY	2500 HURONTARIO STREET MISSISSAUGA ON L5B 1N4	291.6	<u>105</u>
SHOPPERS DRUG MART #0776 (HURON SQUARE)	2500 HURONTARIO RD MISSISSAUGA ON L5B 1N4	291.6	<u>105</u>

<u>Site</u>	<u>Address</u>	<u>Distance (m)</u>	<u>Map Key</u>
SIMON WONG DRUGS LIMITED O/A SHOPPERS DRUG MART #776	2500 HURONTARIO ST MISSISSAUGA ON L5B 1N4	291.6	105

PINC - Pipeline Incidents

A search of the PINC database, dated Oct 31, 2020 has found that there are 1 PINC site(s) within approximately 0.30 kilometers of the project property.

<u>Site</u>	<u>Address</u>	<u>Distance (m)</u>	<u>Map Key</u>
PIPELINE HIT 1/2"	19 DUNDAS ST W,,MISSISSAUGA,ON,L5B 1H2,CA ON	239.2	78

PRT - Private and Retail Fuel Storage Tanks

A search of the PRT database, dated 1989-1996* has found that there are 4 PRT site(s) within approximately 0.30 kilometers of the project property.

<u>Site</u>	<u>Address</u>	<u>Distance (m)</u>	<u>Map Key</u>
PETER J PENN	86 DUNDAS E COOKSVILLE MISSISSAUGA ON	34.5	9
DUNDAS 8 AUTO CENTRE A DIVISION OF ENTERPRISE 3278	8 DUNDAS ST E MISSISSAUGA ON L5A1W2	133.4	37
SUNYS PETROLEUM INC	2596 HURONTARIO ST MISSISSAUGA ON	179.6	58
L MASTROMARCO	135 DUNDAS ST E MISSISSAUGA ON L5A 1W7	191.2	62

RSC - Record of Site Condition

A search of the RSC database, dated 1997-Sept 2001, Oct 2004-Mar 2021 has found that there are 3 RSC site(s) within approximately 0.30 kilometers of the project property.

Site	Address	Distance (m)	Map Key
DIBATTISTA*GAMBIN DEVELOPMENTS LIMITED	130 DUNDAS STREET EAST, MISSISSAUGA, ON L5A 3V8 Mississauga ON	173.5	55
2531388 ONTARIO INC.	3032 KIRWIN AVENUE, MISSISSAUGA, ON L5A 2K6 Mississauga ON	240.8	81
EQUITY THREE HOLDINGS INC.	3085 HURONTARIO STREET, MISSISSAUGA, ON L5A 4E4 Mississauga ON	299.5	108

RST - Retail Fuel Storage Tanks

A search of the RST database, dated 1999-Dec 31, 2020 has found that there are 2 RST site(s) within approximately 0.30 kilometers of the project property.

Site	Address	Distance (m)	Map Key
OMEGA 29	135 DUNDAS ST E MISSISSAUGA ON L5A1W7	191.2	62
J & J GAS BAR	135 DUNDAS ST E MISSISSAUGA ON L5A 1W7	191.2	62

SCT - Scott's Manufacturing Directory

A search of the SCT database, dated 1992-Mar 2011* has found that there are 11 SCT site(s) within approximately 0.30 kilometers of the project property.

Site	Address	Distance (m)	Map Key
REGAL PRINTING LTD.	60 DUNDAS ST E UNIT 48 MISSISSAUGA ON L5A 1W4	0.0	3
Laser Copy Inc.	2580 Shepard Ave Unit 27 Mississauga ON L5A 4K3	63.1	16
Oserdiw Dental Clinic	121A Dundas St E Mississauga ON L5A 1W7	162.5	49

<u>Site</u>	<u>Address</u>	<u>Distance (m)</u>	<u>Map Key</u>
Oserdiw Dental Labs Serv	121B Dundas St E Mississauga ON L5A 1W7	162.5	<u>49</u>
AMF-Convoy	130 Dundas St E Suite 400 Mississauga ON L5A 3V8	173.5	<u>56</u>
Arnik Jewellers Inc.	3069 Hurontario St Mississauga ON L5A 2G9	239.9	<u>80</u>
El Mundo Latino News	3050 Kirwin Ave Mississauga ON L5A 2K6	265.3	<u>92</u>
MR. SWEETS LTD.	25 AGNES ST MISSISSAUGA ON L5B 3X7	275.3	<u>95</u>
SANOGRAPH PRINTING	3038 HURONTARIO ST UNIT 6 MISSISSAUGA ON L5B 3B9	278.5	<u>96</u>
WILLIE'S QUICK PRINT INC.	157 DUNDAS ST E MISSISSAUGA ON L5A 1W8	279.2	<u>97</u>
Willie's Quick Print	157 Dundas St E Unit 1 Mississauga ON L5A 1W8	279.2	<u>97</u>

SPL - Ontario Spills

A search of the SPL database, dated 1988-Mar 2020; Jul 2020 - Aug 2020 has found that there are 33 SPL site(s) within approximately 0.30 kilometers of the project property.

<u>Site</u>	<u>Address</u>	<u>Distance (m)</u>	<u>Map Key</u>
The Regional Municipality of Peel	85 King Street E Mississauga ON L5A 4G6	20.9	<u>8</u>
The Regional Municipality of Peel	39 Dundas St. E at Hurontario St. Mississauga ON	40.5	<u>10</u>

<u>Site</u>	<u>Address</u>	<u>Distance (m)</u>	<u>Map Key</u>
DISPOSAL SERVICES	55 DUNDAS STREET EAST MISSISSAUGA MOTOR VEHICLE (OPERATING FLUID) MISSISSAUGA CITY ON L5A 1W1	60.8	15
UNKNOWN	COOKSVILLE CREEK, STORM OUTFALL BEHIND 100 DUNDAS ST. EAST. MISSISSAUGA CITY ON	71.2	19
	28 Dundas Street East Mississauga ON	71.8	20
UNKNOWN	17 DUNDAS ST. EAST MISSISSAUGA CITY ON L5A 1V9	101.2	31
Enbridge Gas Distribution Inc.	14 Dundas St. East Mississauga ON	105.9	33
GAS RITE	GAS-RITE STATION, 8 DUNDAS STREET AT HWY 10 SERVICE STATION MISSISSAUGA CITY ON	133.4	37
PETRO-CANADA	8 DUNDAS STREET EAST MISSISSAUGA REFINERY/LUBRICANTS CENTRE 385 SOUTHDOWN ROAD MISSISSAUGA CITY ON	133.4	37
Waste Management of Canada Corporation	120 Dundas Street east Mississauga ON L5A 1W6	157.6	43
The Regional Municipality of Peel; Section 21	Hurontario St and Dundas St Mississauga ON	159.6	47
	133 King St East Mississauga ON	165.7	51
SUNY'S GAS STATION	2596 HURONTARIO HWY. 10 & DUNDAS AREA PEEL R.M. ON	179.6	58

Site	Address	Distance (m)	Map Key
SUNY'S GAS STATION	2596 HURONTARIO STREET SUNNY'S GAS BAR MISSISSAUGA CITY ON	179.6	58
SUNY'S GAS BAR	2596 HURONTARIO ST MISSISSAUGA CITY ON	179.6	58
SUNY'S GAS BAR	2596 HURONTARIO STREET SERVICE STATION MISSISSAUGA CITY ON	179.6	58
C.C. TANK LINES LTD.	2596 HURONTARIO STREET TANK TRUCK (CARGO) MISSISSAUGA CITY ON	179.6	58
GARRISON TANK LINES	2596 HURONTARIO TANK TRUCK (CARGO) MISSISSAUGA CITY ON	179.6	58
WASTE MANAGEMENT INC.	2503 HURONTARIO ST. MOTOR VEHICLE (OPERATING FLUID) MISSISSAUGA CITY ON L5A 2G7	208.8	68
RESTAURANT	3055 HURONTARIO STREET (N.O.S.) MISSISSAUGA CITY ON L5A 2G9	216.3	71
City of Greater Sudbury	173 McGill St Greater Sudbury ON	241.7	82
The Regional Municipality of Peel	3077 Little John Lane Mississauga ON	243.7	84
TRANSPORT TRUCK	2550 HURONTARIO STREET MOTOR VEHICLE (OPERATING FLUID) MISSISSAUGA CITY ON L5B 1N5	281.9	98
	2550 Hurontario St Mississauga ON	281.9	98
Food Basics # 627<UNOFFICIAL>	2550 Hurontario St Mississauga ON NA	281.9	98

<u>Site</u>	<u>Address</u>	<u>Distance (m)</u>	<u>Map Key</u>
	2550 Hurontario St Mississauga ON	281.9	98
OSHAWA FOODS	AT THE PRICE CHOPPERS STORE AT 2500 HURONTARIO ST. TRANSPORT TRUCK (CARGO) MISSISSAUGA CITY ON L5B 1N4	291.6	105
OSHAWA FOODS	2500 HURONTARIO STREET TRANSPORT TRUCK (CARGO) MISSISSAUGA CITY ON L5B 1N4	291.6	105
PRIVATE RESIDENCE	DUNDAS & CAMILLA ST 167 DUNDAS ST. E. FURNACE OIL TANK MISSISSAUGA CITY ON L5A 1W8	298.6	107
	3085 Hurontario St<UNOFFICIAL> Mississauga ON L5A 4E4	299.5	108
Unknown<UNOFFICIAL>	3085 - 3105 Hurontario Street Mississauga ON	299.5	108
	3085 Hurontario Mississauga ON	299.5	108
Unknown<UNOFFICIAL>	3066 Hurontario Street Mississauga ON	299.5	109

WWIS - Water Well Information System

A search of the WWIS database, dated Apr 30, 2020 has found that there are 26 WWIS site(s) within approximately 0.30 kilometers of the project property.

<u>Site</u>	<u>Address</u>	<u>Distance (m)</u>	<u>Map Key</u>
	60 DUNDAS ST. Mississauga ON <i>Well ID: 7107988</i>	0.0	6

<u>Site</u>	<u>Address</u>	<u>Distance (m)</u>	<u>Map Key</u>
	86 DUNDAS ST E Mississauga ON <i>Well ID: 7196498</i>	34.5	<u>9</u>
	100 DUNDAS STREET EAST MISSISSAUGA ON <i>Well ID: 7210806</i>	79.6	<u>24</u>
	100 DUNDAS STREET EAST MISSISSAUGA ON <i>Well ID: 7210807</i>	80.3	<u>26</u>
	100 DUNDAS STREET EAST MISSISSAUGA ON <i>Well ID: 7210777</i>	84.3	<u>29</u>
	120 DUNDAS STREET EAST Mississauga ON <i>Well ID: 7148382</i>	110.6	<u>34</u>
	5 DUNDAS STREET EAST Mississauga ON <i>Well ID: 7263543</i>	123.3	<u>35</u>
	5 DUNDAS STREET EAST Mississauga ON <i>Well ID: 7263541</i>	129.6	<u>36</u>
	5 DUNDAS STREET EAST Mississauga ON <i>Well ID: 7263544</i>	136.6	<u>38</u>
	5 DUNDAS STREET EAST Mississauga ON <i>Well ID: 7263542</i>	147.8	<u>40</u>
	HURONTARIO ST Mississauga ON <i>Well ID: 7277547</i>	171.4	<u>53</u>
	HURONTARIO ST Mississauga ON <i>Well ID: 7277548</i>	179.8	<u>59</u>
	2 DUNDAS STREET WEST MISSISSAUGA ON	206.8	<u>67</u>

<u>Site</u>	<u>Address</u>	<u>Distance (m)</u>	<u>Map Key</u>
	<i>Well ID:</i> 7296548		
	2 DUNDAS STREET WEST MISSISSAUGA ON	214.2	<u>70</u>
	<i>Well ID:</i> 7296549		
	3032 KIRWIN DRIVE MISSISSAUGA ON	226.2	<u>75</u>
	<i>Well ID:</i> 7306688		
	2 DUNDAS STREET WEST MISSISSAUGA ON	236.7	<u>77</u>
	<i>Well ID:</i> 7296547		
	2501 Shepard Ave lot 15 con 1 Mississauga ON	239.3	<u>79</u>
	<i>Well ID:</i> 7330070		
	ON	242.3	<u>83</u>
	<i>Well ID:</i> 7191792		
	2501 Shepard Ave lot 15 con 1 Mississauga ON	245.8	<u>85</u>
	<i>Well ID:</i> 7330071		
	120 DUNDAS STREET EAST Mississauga ON	250.0	<u>86</u>
	<i>Well ID:</i> 7148379		
	120 DUNDAS STREET EAST Mississauga ON	251.3	<u>87</u>
	<i>Well ID:</i> 7148380		
	2491 Shepard Ave lot 15 con 1 Mississauga ON	258.4	<u>91</u>
	<i>Well ID:</i> 7330069		
	40 DUNDAS ST. WEST Mississauga ON	271.9	<u>93</u>
	<i>Well ID:</i> 7145318		
	ON	281.9	<u>98</u>
	<i>Well ID:</i> 7205508		

<u>Site</u>	<u>Address</u>	<u>Distance (m)</u>	<u>Map Key</u>
	3085 HURONTARIO ST MISSISSAUGA ON <i>Well ID:</i> 7278591	282.2	<u>99</u>
	2481 Shepard Ave lot 15 con 1 Mississauga ON <i>Well ID:</i> 7330068	285.6	<u>103</u>

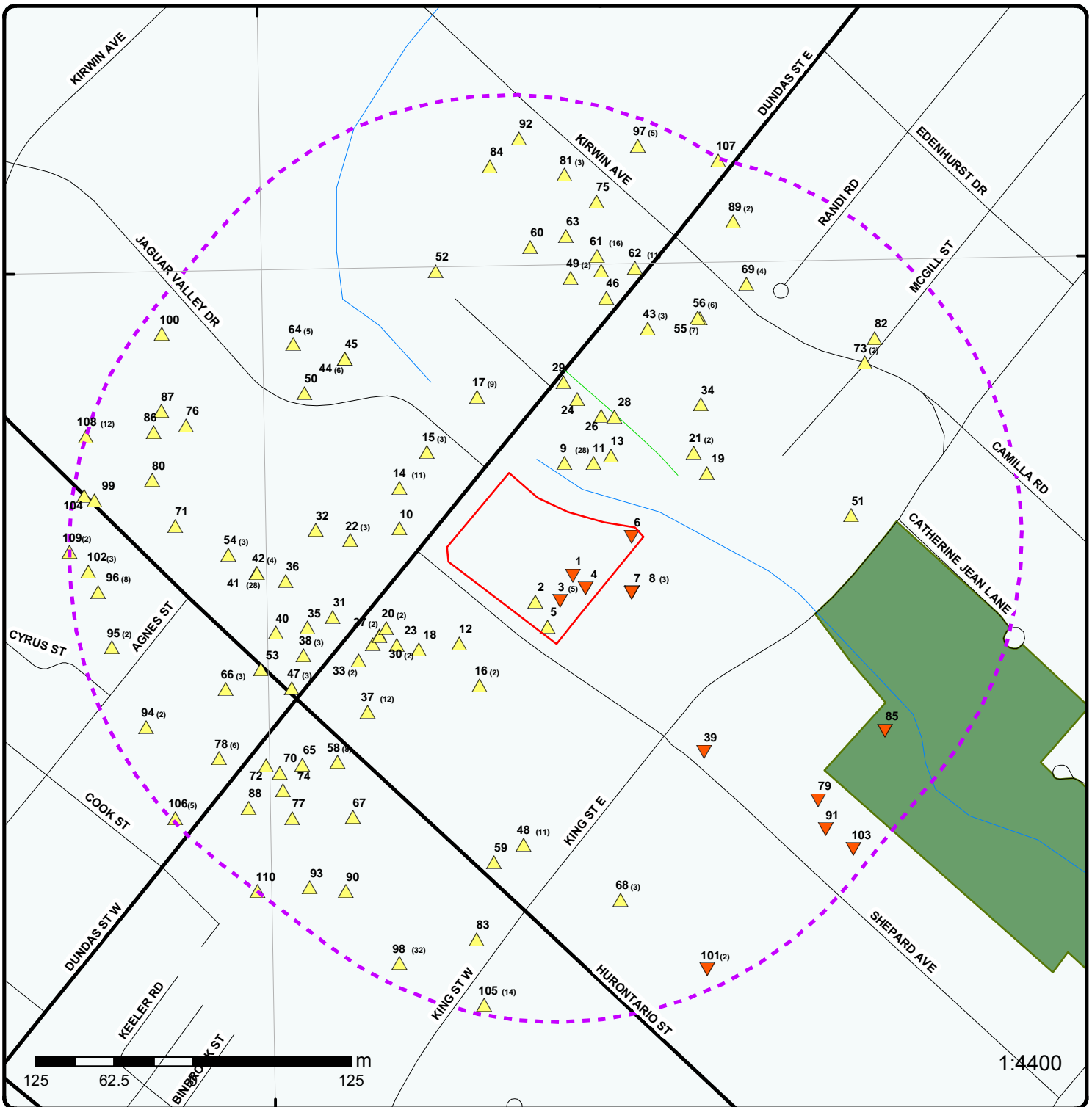

Map: 0.3 Kilometer Radius

Order Number: 21042300044

Address: 60 Dundas St E, Mississauga, ON



Project Property	Expressway	Industrial and Resource - Regions	National Park
Buffer Outline	Principal Highway	Main Line	Provincial or Territorial Park
Eris Sites with Higher Elevation	Secondary Highway	Sidetrack	Other Park
Eris Sites with Same Elevation	Major Road	Transit Line	Golf Course or Driving Range
Eris Sites with Lower Elevation	Local road	Abandoned Line	Park or Sports Field
Eris Sites with Unknown Elevation	Trail	Proposed Road	Other Recreation Area
	Ferry Route/Ice Road		

79°37'30"W

43°34'30"N

43°34'30"N

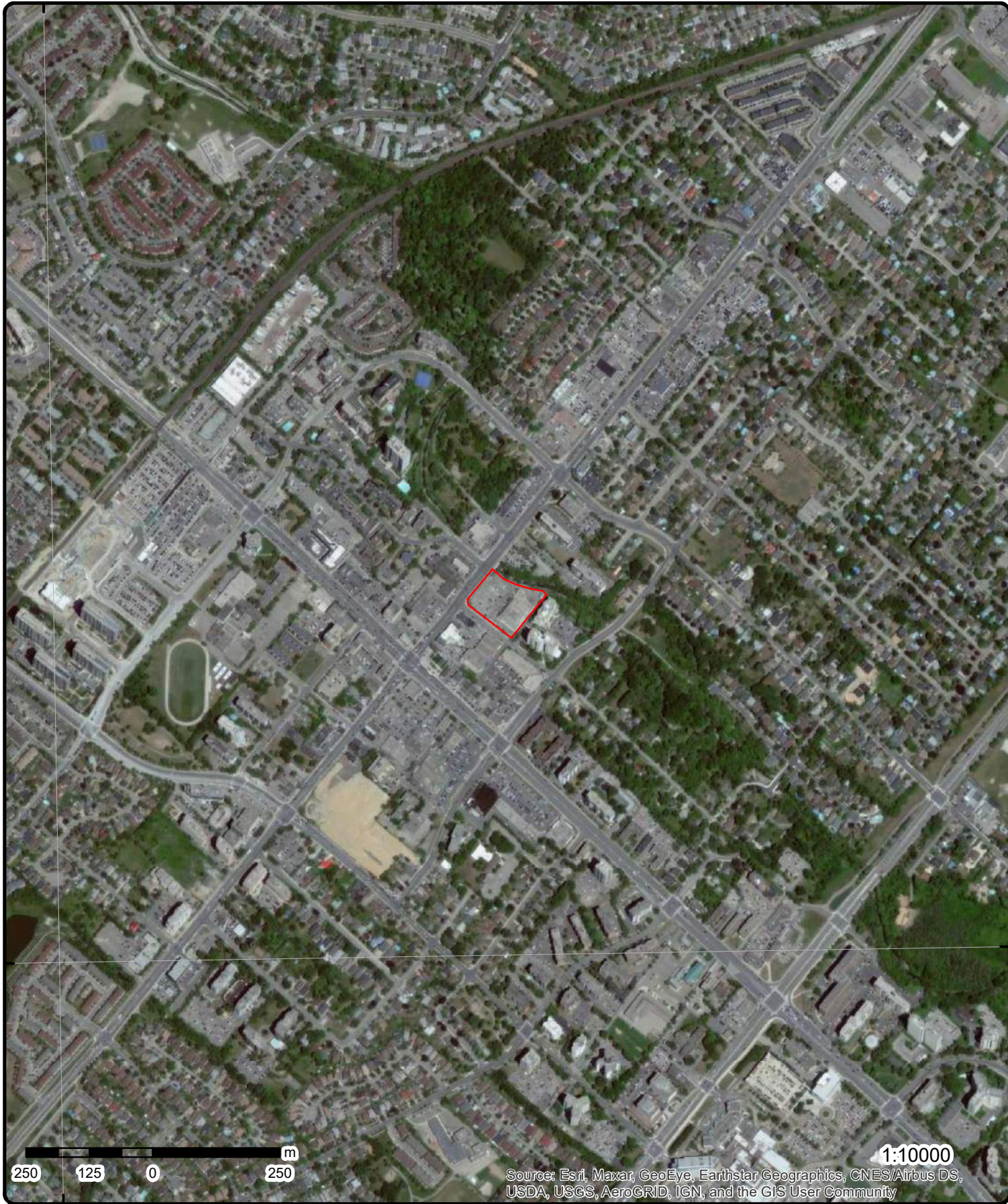

Source: Esri, Maxar, GeoEye, Earthstar Geographics, CNES/Airbus DS, USDA, USGS, AeroGRID, IGN, and the GIS User Community

Aerial Year:

Order Number: 21042300044

Address: 60 Dundas St E, Mississauga, ON



Source: ESRI World Imagery

© ERIS Information Limited Partnership

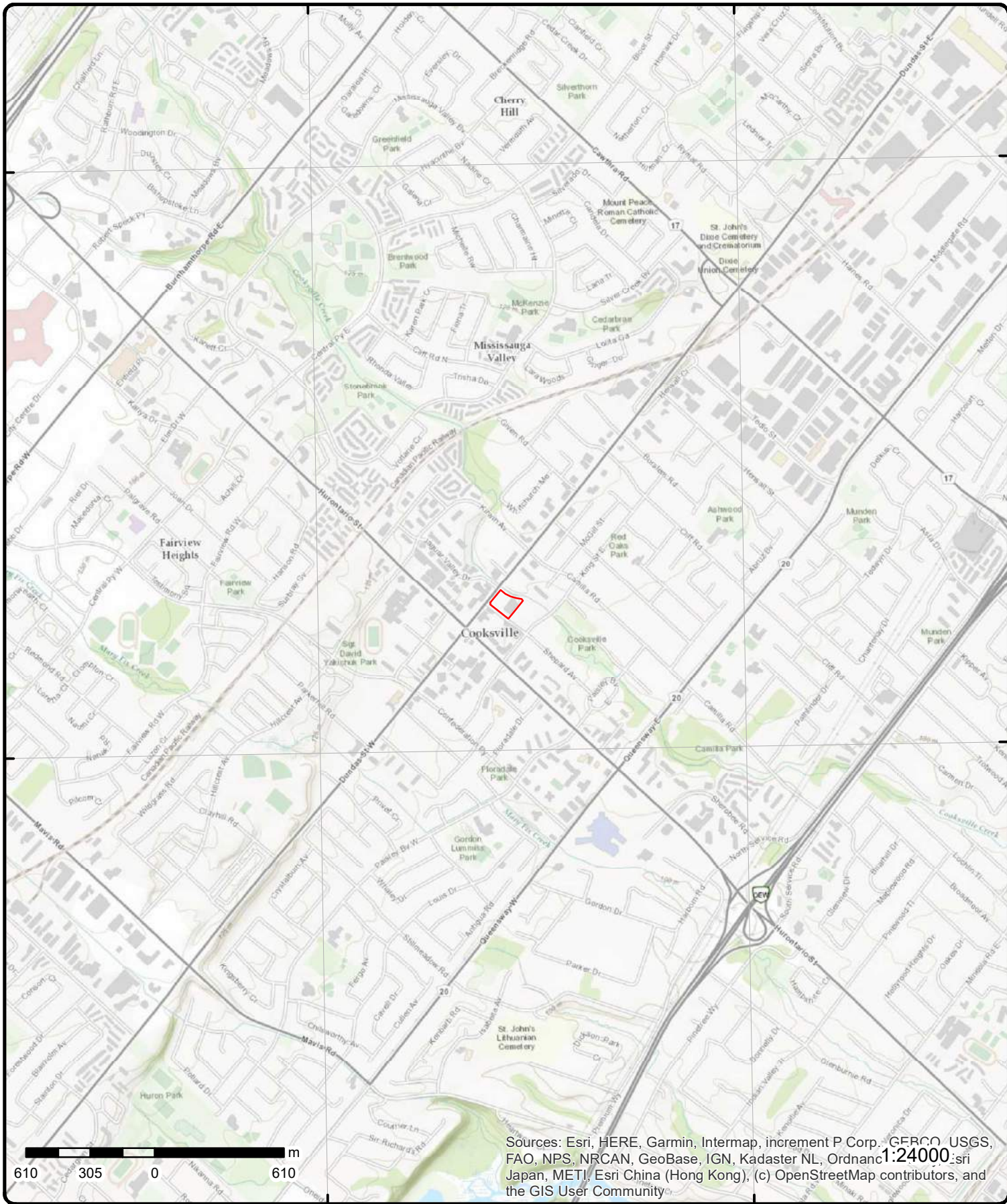

Sources: Esri, HERE, Garmin, Intermap, increment P Corp., GEBCO, USGS, FAO, NPS, NRCAN, GeoBase, IGN, Kadaster NL, Ordnance Survey, Esri Japan, METI, Esri China (Hong Kong), (c) OpenStreetMap contributors, and the GIS User Community

Topographic Map

Order Number: 2104230044

Address: 60 Dundas St E, ON



Source: ESRI World Topographic Map

© ERIS Information Limited Partnership

Detail Report

Map Key	Number of Records	Direction/ Distance (m)	Elev/Diff (m)	Site	DB
<u>1</u>	1 of 1	ESE/0.0	106.8 / -0.86	ON	BORE
Borehole ID:		645556		Inclin FLG:	No
OGF ID:		215545939		SP Status:	Initial Entry
Status:				Surv Elev:	No
Type:		Borehole		Piezometer:	No
Use:		Geotechnical/Geological Investigation		Primary Name:	
Completion Date:		JUN-1967		Municipality:	
Static Water Level:		0.4		Lot:	
Primary Water Use:		Not Used		Township:	
Sec. Water Use:				Latitude DD:	43.58111
Total Depth m:		5		Longitude DD:	-79.613704
Depth Ref:		Ground Surface		UTM Zone:	17
Depth Elev:				Easting:	611925
Drill Method:		Power auger		Northing:	4826283
Orig Ground Elev m:		108		Location Accuracy:	
Elev Reliabil Note:				Accuracy:	Not Applicable
DEM Ground Elev m:		108			
Concession:					
Location D:					
Survey D:					
Comments:					

Borehole Geology Stratum

Geology Stratum ID:	218511772	Mat Consistency:	
Top Depth:	0	Material Moisture:	
Bottom Depth:	3.7	Material Texture:	
Material Color:	Brown	Non Geo Mat Type:	
Material 1:	Fill	Geologic Formation:	
Material 2:	Sand	Geologic Group:	
Material 3:	Silt	Geologic Period:	
Material 4:	Shale	Depositional Gen:	fill
Gsc Material Description:			
Stratum Description:	FILL,SAND,SILT,SHALEBROWN.		
Geology Stratum ID:	218511773	Mat Consistency:	Dense
Top Depth:	3.7	Material Moisture:	
Bottom Depth:	5	Material Texture:	
Material Color:	Grey	Non Geo Mat Type:	
Material 1:	Till	Geologic Formation:	
Material 2:	Silt	Geologic Group:	
Material 3:	Clay	Geologic Period:	
Material 4:		Depositional Gen:	glacial
Gsc Material Description:			
Stratum Description:	TILL,SILT,CLAY. GREY,GLACIAL,VERY DENSE, AGE GLACIAL, WATER STABLE AT 353.8 FEET. 015 **Note: Many records provided by the department have a truncated [Stratum Description] field.		

Source

Source Type:	Data Survey	Source Appl:	Spatial/Tabular
Source Orig:	Geological Survey of Canada	Source Iden:	1
Source Date:	1956-1972	Scale or Res:	Varies

Map Key	Number of Records	Direction/ Distance (m)	Elev/Diff (m)	Site	DB
Confidence: Observatio: Source Name: Source Details: Confiden 1:	M			Horizontal: Verticalda:	NAD27 Mean Average Sea Level
		Urban Geology Automated Information System (UGAIS) File: TOR2.txt RecordID: 135780 NTS_Sheet: 30M12A Reliable information but incomplete.			
Source List					
Source Identifier: Source Type: Source Date: Scale or Resolution: Source Name: Source Originators:	1 Data Survey 1956-1972 Varies			Horizontal Datum: Vertical Datum: Projection Name:	NAD27 Mean Average Sea Level Universal Transverse Mercator
		Urban Geology Automated Information System (UGAIS) Geological Survey of Canada			

<u>2</u>	1 of 1	S/0.0	108.4 / 0.73	ON	BORE
Borehole ID: OGF ID: Status: Type: Use: Completion Date: Static Water Level: Primary Water Use: Sec. Water Use: Total Depth m: Depth Ref: Depth Elev: Drill Method: Orig Ground Elev m: Elev Reliabil Note: DEM Ground Elev m: Concession: Location D: Survey D: Comments:	645554 215545937 Borehole Geotechnical/Geological Investigation JUN-1967 Not Used 4.6 Ground Surface Power auger 108 109			Inclin FLG: SP Status: Surv Elev: Piezometer: Primary Name: Municipality: Lot: Township: Latitude DD: Longitude DD: UTM Zone: Easting: Northing: Location Accuracy: Accuracy:	No Initial Entry No No 43.580934 -79.61408 17 611895 4826263 Not Applicable

Borehole Geology Stratum

Geology Stratum ID: Top Depth: Bottom Depth: Material Color: Material 1: Material 2: Material 3: Material 4: Gsc Material Description: Stratum Description:	218511769 2.4 4.6 Grey Till Silt Clay TILL,SILT,CLAY. GREY,GLACIAL,AGE GLACIAL. 009 009 0000002000078075 **Note: Many records provided by the department have a truncated [Stratum Description] field.			Mat Consistency: Material Moisture: Material Texture: Non Geo Mat Type: Geologic Formation: Geologic Group: Geologic Period: Depositional Gen:	 glacial
Geology Stratum ID: Top Depth: Bottom Depth: Material Color: Material 1: Material 2: Material 3: Material 4: Gsc Material Description: Stratum Description:	218511768 0 2.4 Brown Fill Sand FILL,SAND. BROWN.			Mat Consistency: Material Moisture: Material Texture: Non Geo Mat Type: Geologic Formation: Geologic Group: Geologic Period: Depositional Gen:	 fill

Map Key	Number of Records	Direction/ Distance (m)	Elev/Diff (m)	Site	DB
Source					
Source Type:	Data Survey			Source Appl:	Spatial/Tabular
Source Orig:	Geological Survey of Canada			Source Iden:	1
Source Date:	1956-1972			Scale or Res:	Varies
Confidence:	M			Horizontal:	NAD27
Observatio:				Verticalda:	Mean Average Sea Level
Source Name:	Urban Geology Automated Information System (UGAIS)				
Source Details:	File: TOR2.txt RecordID: 135760 NTS_Sheet: 30M12A				
Confiden 1:	Reliable information but incomplete.				
Source List					
Source Identifier:	1			Horizontal Datum:	NAD27
Source Type:	Data Survey			Vertical Datum:	Mean Average Sea Level
Source Date:	1956-1972			Projection Name:	Universal Transverse Mercator
Scale or Resolution:	Varies				
Source Name:	Urban Geology Automated Information System (UGAIS)				
Source Originators:	Geological Survey of Canada				
3	1 of 5	SSE/0.0	107.2 / -0.48	REGAL PRINTING LTD. 60 DUNDAS ST E UNIT 48 MISSISSAUGA ON L5A 1W4	SCT
Established:	1979				
Plant Size (ft²):	0				
Employment:	4				
--Details--					
Description:	Other Printing				
SIC/NAICS Code:	323119				
3	2 of 5	SSE/0.0	107.2 / -0.48	60 DUNDAS STREET EAST MISSISSAUGA ON L5A 1W4	EHS
Order No:	20080411018			Nearest Intersection:	DUNDAS ST. E & HURONTARIO ST.
Status:	C			Municipality:	
Report Type:	Complete Report			Client Prov/State:	ON
Report Date:	4/21/2008			Search Radius (km):	0.25
Date Received:	4/11/2008			X:	-79.613836
Previous Site Name:				Y:	43.581254
Lot/Building Size:					
Additional Info Ordered:					
3	3 of 5	SSE/0.0	107.2 / -0.48	60 Dundas Street East Mississauga ON L5A 1W4	EHS
Order No:	20080815003			Nearest Intersection:	
Status:	C			Municipality:	
Report Type:	Basic Report			Client Prov/State:	ON
Report Date:	8/18/2008			Search Radius (km):	0.25
Date Received:	8/15/2008			X:	-79.614601
Previous Site Name:				Y:	43.581585
Lot/Building Size:					
Additional Info Ordered:	Fire Insur. Maps And /or Site Plans				

Map Key	Number of Records	Direction/ Distance (m)	Elev/Diff (m)	Site	DB
<u>3</u>	4 of 5	SSE/0.0	107.2 / -0.48	ON	BORE

Borehole ID: 645553
OGF ID: 215545936
Status:
Type: Borehole
Use: Geotechnical/Geological Investigation
Completion Date: JUN-1967
Static Water Level: 0.3
Primary Water Use: Not Used
Sec. Water Use:
Total Depth m: 5
Depth Ref: Ground Surface
Depth Elev:
Drill Method: Power auger
Orig Ground Elev m: 108
Elev Reliabil Note:
DEM Ground Elev m: 108
Concession:
Location D:
Survey D:
Comments:

Inclin FLG: No
SP Status: Initial Entry
Surv Elev: No
Piezometer: No
Primary Name:
Municipality:
Lot:
Township:
Latitude DD: 43.580931
Longitude DD: -79.613832
UTM Zone: 17
Easting: 611915
Northing: 4826263
Location Accuracy:
Accuracy: Not Applicable

Borehole Geology Stratum

Geology Stratum ID: 218511766
Top Depth: 0
Bottom Depth: 2.9
Material Color: Brown
Material 1: Fill
Material 2: Sand
Material 3: Silt
Material 4: Clay
Gsc Material Description:
Stratum Description: FILL,SAND,SILT,CLAY.BROWN.

Mat Consistency:
Material Moisture:
Material Texture:
Non Geo Mat Type:
Geologic Formation:
Geologic Group:
Geologic Period:
Depositional Gen: fill

Geology Stratum ID: 218511767
Top Depth: 2.9
Bottom Depth: 5
Material Color: Grey
Material 1: Till
Material 2: Silt
Material 3: Clay
Material 4:
Gsc Material Description:
Stratum Description: TILL,SILT,CLAY. GREY,GLACIAL,VERY DENSE, AGE GLACIAL, WATER STABLE AT 354.0 FEET. 009 00

Mat Consistency: Dense
Material Moisture:
Material Texture:
Non Geo Mat Type:
Geologic Formation:
Geologic Group:
Geologic Period:
Depositional Gen: glacial

**Note: Many records provided by the department have a truncated [Stratum Description] field.

Source

Source Type: Data Survey
Source Orig: Geological Survey of Canada
Source Date: 1956-1972
Confidence: M
Observatio:
Source Name: Urban Geology Automated Information System (UGAIS)
Source Details: File: TOR2.txt RecordID: 135750 NTS_Sheet: 30M12A
Confiden 1: Reliable information but incomplete.

Source Appl: Spatial/Tabular
Source Iden: 1
Scale or Res: Varies
Horizontal: NAD27
Verticalda: Mean Average Sea Level

Source List

Source Identifier: 1
Horizontal Datum: NAD27

Map Key	Number of Records	Direction/ Distance (m)	Elev/Diff (m)	Site	DB
Source Type:		Data Survey		Vertical Datum:	Mean Average Sea Level
Source Date:		1956-1972		Projection Name:	Universal Transverse Mercator
Scale or Resolution:		Varies			
Source Name:		Urban Geology Automated Information System (UGAIS)			
Source Originators:		Geological Survey of Canada			

<u>3</u>	5 of 5	SSE/0.0	107.2 / -0.48	60 Dundas St E Mississauga ON L5A1W4	EHS
Order No:		20130524009		Nearest Intersection:	
Status:		C		Municipality:	
Report Type:		Standard Select Report		Client Prov/State:	ON
Report Date:		29-MAY-13		Search Radius (km):	.25
Date Received:		24-MAY-13		X:	-79.614155
Previous Site Name:				Y:	43.581345
Lot/Building Size:					
Additional Info Ordered:		Fire Insur. Maps and/or Site Plans			

<u>4</u>	1 of 1	ESE/0.0	106.9 / -0.83	ON	BORE
Borehole ID:		645557		Inclin FLG:	No
OGF ID:		215545940		SP Status:	Initial Entry
Status:				Surv Elev:	No
Type:		Borehole		Piezometer:	No
Use:		Geotechnical/Geological Investigation		Primary Name:	
Completion Date:		JUL-1967		Municipality:	
Static Water Level:		0.3		Lot:	
Primary Water Use:		Not Used		Township:	
Sec. Water Use:				Latitude DD:	43.581018
Total Depth m:		5		Longitude DD:	-79.613583
Depth Ref:		Ground Surface		UTM Zone:	17
Depth Elev:				Easting:	611935
Drill Method:		Power auger		Northing:	4826273
Orig Ground Elev m:		108		Location Accuracy:	
Elev Reliabil Note:				Accuracy:	Not Applicable
DEM Ground Elev m:		108			
Concession:					
Location D:					
Survey D:					
Comments:					

Borehole Geology Stratam

Geology Stratam ID:		218511774		Mat Consistency:	
Top Depth:		0		Material Moisture:	
Bottom Depth:		2.9		Material Texture:	Medium
Material Color:		Brown		Non Geo Mat Type:	
Material 1:		Fill		Geologic Formation:	
Material 2:		Sand		Geologic Group:	
Material 3:		Gravel		Geologic Period:	
Material 4:				Depositional Gen:	fill
Gsc Material Description:					
Stratum Description:		FILL,SAND-MEDIUM, GRAVEL. BROWN.			
Geology Stratam ID:		218511775		Mat Consistency:	Compact
Top Depth:		2.9		Material Moisture:	
Bottom Depth:		5		Material Texture:	
Material Color:		Grey		Non Geo Mat Type:	
Material 1:		Till		Geologic Formation:	
Material 2:		Silt		Geologic Group:	
Material 3:		Clay		Geologic Period:	

Map Key	Number of Records	Direction/ Distance (m)	Elev/Diff (m)	Site	DB
Material 4:	Gravel			Depositional Gen:	glacial
Gsc Material Description:					
Stratum Description:	TILL,SILT,CLAY, GRAVEL. GREY,GLACIAL,COMPACT, AGE GLACIAL, WATER STABLE AT 354.1 FEET. 020				
	**Note: Many records provided by the department have a truncated [Stratum Description] field.				
Source					
Source Type:	Data Survey			Source Appl:	Spatial/Tabular
Source Orig:	Geological Survey of Canada			Source Iden:	1
Source Date:	1956-1972			Scale or Res:	Varies
Confidence:	M			Horizontal:	NAD27
Observatio:				Verticalda:	Mean Average Sea Level
Source Name:	Urban Geology Automated Information System (UGAIS)				
Source Details:	File: TOR2.txt RecordID: 135790 NTS_Sheet: 30M12A				
Confiden 1:	Reliable information but incomplete.				
Source List					
Source Identifier:	1			Horizontal Datum:	NAD27
Source Type:	Data Survey			Vertical Datum:	Mean Average Sea Level
Source Date:	1956-1972			Projection Name:	Universal Transverse Mercator
Scale or Resolution:	Varies				
Source Name:	Urban Geology Automated Information System (UGAIS)				
Source Originators:	Geological Survey of Canada				
5	1 of 1	S/0.0	108.3 / 0.63	ON	BORE
Borehole ID:	645555			Inclin FLG:	No
OGF ID:	215545938			SP Status:	Initial Entry
Status:				Surv Elev:	No
Type:	Borehole			Piezometer:	No
Use:	Geotechnical/Geological Investigation			Primary Name:	
Completion Date:	JUL-1967			Municipality:	
Static Water Level:	0.2			Lot:	
Primary Water Use:	Not Used			Township:	
Sec. Water Use:				Latitude DD:	43.580753
Total Depth m:	4.4			Longitude DD:	-79.61396
Depth Ref:	Ground Surface			UTM Zone:	17
Depth Elev:				Easting:	611905
Drill Method:	Power auger			Northing:	4826243
Orig Ground Elev m:	108			Location Accuracy:	
Elev Reliabil Note:				Accuracy:	Not Applicable
DEM Ground Elev m:	109				
Concession:					
Location D:					
Survey D:					
Comments:					
Borehole Geology Stratum					
Geology Stratum ID:	218511770			Mat Consistency:	Loose
Top Depth:	0			Material Moisture:	
Bottom Depth:	1.8			Material Texture:	
Material Color:	Brown			Non Geo Mat Type:	
Material 1:	Fill			Geologic Formation:	
Material 2:	Silt			Geologic Group:	
Material 3:	Sand			Geologic Period:	
Material 4:				Depositional Gen:	fill
Gsc Material Description:					
Stratum Description:	FILL,SILT,SAND. BROWN,LOOSE.				

Map Key	Number of Records	Direction/ Distance (m)	Elev/Diff (m)	Site	DB
Geology Stratum ID:	218511771			Mat Consistency:	Compact
Top Depth:	1.8			Material Moisture:	
Bottom Depth:	4.4			Material Texture:	
Material Color:	Grey			Non Geo Mat Type:	
Material 1:	Till			Geologic Formation:	
Material 2:	Silt			Geologic Group:	
Material 3:	Clay			Geologic Period:	
Material 4:	Gravel			Depositional Gen:	glacial
Gsc Material Description:					
Stratum Description:	TILL,SILT,CLAY, GRAVEL. GREY,GLACIAL,COMPACT, AGE GLACIAL, WATER STABLE AT 354.4 FEET. 014				
	**Note: Many records provided by the department have a truncated [Stratum Description] field.				

Source

Source Type:	Data Survey	Source Appl:	Spatial/Tabular
Source Orig:	Geological Survey of Canada	Source Iden:	1
Source Date:	1956-1972	Scale or Res:	Varies
Confidence:	M	Horizontal:	NAD27
Observatio:		Verticalda:	Mean Average Sea Level
Source Name:	Urban Geology Automated Information System (UGAIS)		
Source Details:	File: TOR2.txt RecordID: 135770 NTS_Sheet: 30M12A		
Confiden 1:	Reliable information but incomplete.		

Source List

Source Identifier:	1	Horizontal Datum:	NAD27
Source Type:	Data Survey	Vertical Datum:	Mean Average Sea Level
Source Date:	1956-1972	Projection Name:	Universal Transverse Mercator
Scale or Resolution:	Varies		
Source Name:	Urban Geology Automated Information System (UGAIS)		
Source Originators:	Geological Survey of Canada		

<u>6</u>	1 of 1	E/0.0	105.6 / -2.09	60 DUNDAS ST. Mississauga ON	WWIS
Well ID:	7107988			Data Entry Status:	
Construction Date:				Data Src:	
Primary Water Use:	Monitoring			Date Received:	7/11/2008
Sec. Water Use:				Selected Flag:	Yes
Final Well Status:	Observation Wells			Abandonment Rec:	
Water Type:				Contractor:	6032
Casing Material:				Form Version:	4
Audit No:	Z69137			Owner:	
Tag:	A068177			Street Name:	60 DUNDAS ST.
Construction Method:				County:	PEEL
Elevation (m):				Municipality:	MISSISSAUGA CITY
Elevation Reliability:				Site Info:	
Depth to Bedrock:				Lot:	
Well Depth:				Concession:	
Overburden/Bedrock:				Concession Name:	
Pump Rate:				Easting NAD83:	
Static Water Level:				Northing NAD83:	
Flowing (Y/N):				Zone:	
Flow Rate:				UTM Reliability:	
Clear/Cloudy:					
PDF URL (Map):	https://d2khazk8e83rdv.cloudfront.net/moe_mapping/downloads/2Water/Wells_pdfs/7107107988.pdf				

Bore Hole Information

Bore Hole ID:	1001649914	Elevation:	107.748443
----------------------	------------	-------------------	------------

Map Key	Number of Records	Direction/ Distance (m)	Elev/Diff (m)	Site	DB
DP2BR:				Elevrc:	
Spatial Status:				Zone:	17
Code OB:				East83:	611971
Code OB Desc:				North83:	4826314
Open Hole:				Org CS:	UTM83
Cluster Kind:				UTMRC:	3
Date Completed:	6/2/2008			UTMRC Desc:	margin of error : 10 - 30 m
Remarks:				Location Method:	wwr
Elevrc Desc:					
Location Source Date:					
Improvement Location Source:					
Improvement Location Method:					
Source Revision Comment:					
Supplier Comment:					

Overburden and Bedrock

Materials Interval

Formation ID: 1001695709
Layer: 4
Color:
General Color:
Mat1:
Most Common Material:
Mat2: 29
Mat2 Desc: FINE GRAVEL
Mat3:
Mat3 Desc:
Formation Top Depth: 6.1
Formation End Depth:
Formation End Depth UOM: m

Overburden and Bedrock

Materials Interval

Formation ID: 1001695707
Layer: 2
Color: 6
General Color: BROWN
Mat1: 11
Most Common Material: GRAVEL
Mat2: 31
Mat2 Desc: COARSE GRAVEL
Mat3: 79
Mat3 Desc: PACKED
Formation Top Depth: .05
Formation End Depth: .25
Formation End Depth UOM: m

Overburden and Bedrock

Materials Interval

Formation ID: 1001695706
Layer: 1
Color: 8
General Color: BLACK
Mat1:
Most Common Material:
Mat2:
Mat2 Desc:
Mat3: 79
Mat3 Desc: PACKED
Formation Top Depth: 0

Map Key	Number of Records	Direction/ Distance (m)	Elev/Diff (m)	Site	DB
Formation End Depth:		.05			
Formation End Depth UOM:		m			
<u>Overburden and Bedrock Materials Interval</u>					
Formation ID:		1001695708			
Layer:		3			
Color:		2			
General Color:		GREY			
Mat1:		06			
Most Common Material:		SILT			
Mat2:		08			
Mat2 Desc:		FINE SAND			
Mat3:		66			
Mat3 Desc:		DENSE			
Formation Top Depth:		.25			
Formation End Depth:		6.1			
Formation End Depth UOM:		m			
<u>Annular Space/Abandonment Sealing Record</u>					
Plug ID:		1001695711			
Layer:		1			
Plug From:		0			
Plug To:		0.3			
Plug Depth UOM:		m			
<u>Annular Space/Abandonment Sealing Record</u>					
Plug ID:		1001695712			
Layer:		2			
Plug From:		0.3			
Plug To:		1.5			
Plug Depth UOM:		m			
<u>Method of Construction & Well Use</u>					
Method Construction ID:		1001695717			
Method Construction Code:		6			
Method Construction:		Boring			
Other Method Construction:					
<u>Pipe Information</u>					
Pipe ID:		1001695705			
Casing No:		0			
Comment:					
Alt Name:					
<u>Construction Record - Casing</u>					
Casing ID:		1001695714			
Layer:					
Material:		5			
Open Hole or Material:		PLASTIC			
Depth From:					
Depth To:		2.13			

Map Key	Number of Records	Direction/ Distance (m)	Elev/Diff (m)	Site	DB
Casing Diameter:		.05			
Casing Diameter UOM:		cm			
Casing Depth UOM:		m			
<u>Construction Record - Screen</u>					
Screen ID:		1001695715			
Layer:					
Slot:					
Screen Top Depth:					
Screen End Depth:					
Screen Material:		5			
Screen Depth UOM:					
Screen Diameter UOM:					
Screen Diameter:					
<u>Water Details</u>					
Water ID:		1001695713			
Layer:		1			
Kind Code:					
Kind:					
Water Found Depth:					
Water Found Depth UOM:		m			
<u>Hole Diameter</u>					
Hole ID:		1001695710			
Diameter:		10			
Depth From:					
Depth To:		6.1			
Hole Depth UOM:		m			
Hole Diameter UOM:		cm			

<u>7</u>	1 of 1	ESE/20.8	105.9 / -1.75	85 King St E Mississauga ON L5A4G6	EHS
Order No:		20141118082		Nearest Intersection:	
Status:		C		Municipality:	
Report Type:		Standard Report		Client Prov/State:	ON
Report Date:		25-NOV-14		Search Radius (km):	.25
Date Received:		18-NOV-14		X:	-79.613131
Previous Site Name:				Y:	43.580983
Lot/Building Size:					
Additional Info Ordered:					

<u>8</u>	1 of 3	ESE/20.9	105.9 / -1.75	The Regional Municipality of Peel 85 King Street E Mississauga ON L5A 4G6	SPL
Ref No:		6021-8VKDY9		Discharger Report:	
Site No:				Material Group:	
Incident Dt:		24-JUN-12		Health/Env Conseq:	
Year:				Client Type:	
Incident Cause:				Sector Type:	
Incident Event:				Agency Involved:	
Contaminant Code:		99		Nearest Watercourse:	
Contaminant Name:		WATER		Site Address:	85 King Street E
Contaminant Limit 1:				Site District Office:	
Contam Limit Freq 1:				Site Postal Code:	
Contaminant UN No 1:				Site Region:	

Map Key	Number of Records	Direction/ Distance (m)	Elev/Diff (m)	Site	DB
Environment Impact: Nature of Impact: Receiving Medium: Sewage - Municipal/Private and Commercial Receiving Env: MOE Response: No Field Response Dt MOE Arvl on Scn: MOE Reported Dt: 24-JUN-12 Dt Document Closed: Incident Reason: Site Name: Mississauga Watermain<UNOFFICIAL> Site County/District: Site Geo Ref Meth: Incident Summary: Large watermain break. Water to Cooksville creek Contaminant Qty:				Site Municipality: Mississauga Site Lot: Site Conc: Northing: Easting: Site Geo Ref Accu: Site Map Datum: SAC Action Class: Watercourse Spills Source Type:	

8	2 of 3	ESE/20.9	105.9 / -1.75	85 King Street East Mississauga ON L5A 4G6	EHS
Order No: 20130212013 Status: C Report Type: Custom Report Report Date: 19-FEB-13 Date Received: 12-FEB-13 Previous Site Name: Lot/Building Size: Additional Info Ordered:				Nearest Intersection: Municipality: Client Prov/State: ON Search Radius (km): .25 X: 0 Y: 0	

8	3 of 3	ESE/20.9	105.9 / -1.75	85 King Street East Mississauga ON	EHS
Order No: 20180119073 Status: C Report Type: Standard Report Report Date: 25-JAN-18 Date Received: 19-JAN-18 Previous Site Name: Lot/Building Size: Additional Info Ordered:				Nearest Intersection: Municipality: Client Prov/State: ON Search Radius (km): .25 X: -79.613127 Y: 43.580986	

9	1 of 28	NNE/34.5	109.3 / 1.65	PETER J PENN 86 DUNDAS E COOKSVILLE MISSISSAUGA ON	PRT
Location ID: 3482 Type: retail Expiry Date: 1994-09-30 Capacity (L): 41927 Licence #: 0027304001					

9	2 of 28	NNE/34.5	109.3 / 1.65	PETER J PENN 86 DUNDAS E COOKSVILLE MISSISSAUGA ON	DTNK
-------------------	---------	----------	--------------	--	------

**Delisted Expired Fuel Safety
Facilities**

Instance No: 9590452

Map Key	Number of Records	Direction/ Distance (m)	Elev/Diff (m)	Site	DB
Status:		EXPIRED			
Instance ID:					
Instance Type:		FS Facility			
Description:					
TSSA Program Area:					
Maximum Hazard Rank:					
Facility Type:					
Expired Date:		9/17/1993			
Original Source:		EXP			
Record Date:		Up to May 2013			

<u>9</u>	3 of 28	NNE/34.5	109.3 / 1.65	PETER J PENN 86 DUNDAS E COOKSVILLE MISSISSAUGA ON	DTNK
----------	---------	-----------------	---------------------	---	-------------

Delisted Expired Fuel Safety Facilities

Instance No:	10695068
Status:	EXPIRED
Instance ID:	34351
Instance Type:	FS Piping
Description:	FS Piping
TSSA Program Area:	
Maximum Hazard Rank:	
Facility Type:	
Expired Date:	
Original Source:	EXP
Record Date:	Up to Mar 2012

<u>9</u>	4 of 28	NNE/34.5	109.3 / 1.65	PETER J PENN 86 DUNDAS E COOKSVILLE MISSISSAUGA ON	DTNK
----------	---------	-----------------	---------------------	---	-------------

Delisted Expired Fuel Safety Facilities

Instance No:	10695401
Status:	EXPIRED
Instance ID:	34356
Instance Type:	FS Piping
Description:	FS Piping
TSSA Program Area:	
Maximum Hazard Rank:	
Facility Type:	
Expired Date:	
Original Source:	EXP
Record Date:	Up to Mar 2012

<u>9</u>	5 of 28	NNE/34.5	109.3 / 1.65	PETER J PENN 86 DUNDAS E COOKSVILLE MISSISSAUGA ON	DTNK
----------	---------	-----------------	---------------------	---	-------------

Delisted Expired Fuel Safety Facilities

Instance No:	10695467
Status:	EXPIRED

Map Key	Number of Records	Direction/ Distance (m)	Elev/Diff (m)	Site	DB
Instance ID: Instance Type: Description: TSSA Program Area: Maximum Hazard Rank: Facility Type: Expired Date: Original Source: Record Date:		32129 FS Piping FS Piping			

9	6 of 28	NNE/34.5	109.3 / 1.65	PETER J PENN 86 DUNDAS E COOKSVILLE MISSISSAUGA ON	DTNK
-------------------	---------	----------	--------------	--	------

Delisted Expired Fuel Safety Facilities

Instance No: Status: Instance ID: Instance Type: Description: TSSA Program Area: Maximum Hazard Rank: Facility Type: Expired Date: Original Source: Record Date:		10695132 EXPIRED 32115 FS Piping FS Piping			
---	--	--	--	--	--

9	7 of 28	NNE/34.5	109.3 / 1.65	PETER J PENN 86 DUNDAS E COOKSVILLE MISSISSAUGA ON	DTNK
-------------------	---------	----------	--------------	--	------

Delisted Expired Fuel Safety Facilities

Instance No: Status: Instance ID: Instance Type: Description: TSSA Program Area: Maximum Hazard Rank: Facility Type: Expired Date: Original Source: Record Date:		10695264 EXPIRED 33252 FS Piping FS Piping			
---	--	--	--	--	--

9	8 of 28	NNE/34.5	109.3 / 1.65	PETER J PENN 86 DUNDAS E COOKSVILLE MISSISSAUGA ON	DTNK
-------------------	---------	----------	--------------	--	------

Delisted Expired Fuel Safety Facilities

Instance No: Status: Instance ID:		10695014 EXPIRED 33572			
--	--	------------------------------	--	--	--

Map Key	Number of Records	Direction/ Distance (m)	Elev/Diff (m)	Site	DB
Instance Type: Description: TSSA Program Area: Maximum Hazard Rank: Facility Type: Expired Date: Original Source: Record Date:		FS Piping FS Piping EXP Up to Mar 2012			

9	9 of 28	NNE/34.5	109.3 / 1.65	PETER J PENN 86 DUNDAS E COOKSVILLE MISSISSAUGA ON	DTNK
-------------------	---------	----------	--------------	--	------

Delisted Expired Fuel Safety Facilities

Instance No: 10695332
Status: EXPIRED
Instance ID: 33593
Instance Type: FS Piping
Description: FS Piping
TSSA Program Area:
Maximum Hazard Rank:
Facility Type:
Expired Date:
Original Source: EXP
Record Date: Up to Mar 2012

9	10 of 28	NNE/34.5	109.3 / 1.65	PETER J PENN 86 DUNDAS E COOKSVILLE MISSISSAUGA ON	DTNK
-------------------	----------	----------	--------------	--	------

Delisted Expired Fuel Safety Facilities

Instance No: 10695194
Status: EXPIRED
Instance ID: 33882
Instance Type: FS Piping
Description: FS Piping
TSSA Program Area:
Maximum Hazard Rank:
Facility Type:
Expired Date:
Original Source: EXP
Record Date: Up to Mar 2012

9	11 of 28	NNE/34.5	109.3 / 1.65	86 DUNDAS ST E Mississauga ON	WWIS
-------------------	----------	----------	--------------	----------------------------------	------

Well ID: 7196498 Construction Date: Primary Water Use: Monitoring and Test Hole Sec. Water Use: 0 Final Well Status: Observation Wells Water Type: Casing Material: Audit No: Z121323 Tag: A084011 Construction Method:	Data Entry Status: Data Src: Date Received: 1/31/2013 Selected Flag: Yes Abandonment Rec: Contractor: 6032 Form Version: 7 Owner: Street Name: 86 DUNDAS ST E County: PEEL
--	---

Map Key	Number of Records	Direction/ Distance (m)	Elev/Diff (m)	Site	DB
Elevation (m): Elevation Reliability: Depth to Bedrock: Well Depth: Overburden/Bedrock: Pump Rate: Static Water Level: Flowing (Y/N): Flow Rate: Clear/Cloudy:				Municipality: Site Info: Lot: Concession: Concession Name: Easting NAD83: Northing NAD83: Zone: UTM Reliability:	MISSISSAUGA CITY
PDF URL (Map):		https://d2khazk8e83rdv.cloudfront.net/moe_mapping/downloads/2Water/Wells_pdfs/719\7196498.pdf			

Bore Hole Information

Bore Hole ID:	1004247390	Elevation:	109.027168
DP2BR:		Elevrc:	
Spatial Status:		Zone:	17
Code OB:		East83:	611918
Code OB Desc:		North83:	4826373
Open Hole:		Org CS:	UTM83
Cluster Kind:		UTMRC:	3
Date Completed:	10/9/2012	UTMRC Desc:	margin of error : 10 - 30 m
Remarks:		Location Method:	wwr
Elevrc Desc:			
Location Source Date:			
Improvement Location Source:			
Improvement Location Method:			
Source Revision Comment:			
Supplier Comment:			

Overburden and Bedrock

Materials Interval

Formation ID:	1004712836
Layer:	3
Color:	2
General Color:	GREY
Mat1:	
Most Common Material:	
Mat2:	
Mat2 Desc:	
Mat3:	66
Mat3 Desc:	DENSE
Formation Top Depth:	6.2
Formation End Depth:	7.6
Formation End Depth UOM:	m

Overburden and Bedrock

Materials Interval

Formation ID:	1004712835
Layer:	2
Color:	2
General Color:	GREY
Mat1:	06
Most Common Material:	SILT
Mat2:	
Mat2 Desc:	
Mat3:	
Mat3 Desc:	
Formation Top Depth:	4.6
Formation End Depth:	6.2

Map Key	Number of Records	Direction/ Distance (m)	Elev/Diff (m)	Site	DB
Formation End Depth UOM:		m			
<u>Overburden and Bedrock Materials Interval</u>					
Formation ID:		1004712834			
Layer:		1			
Color:		6			
General Color:		BROWN			
Mat1:					
Most Common Material:					
Mat2:					
Mat2 Desc:					
Mat3:		01			
Mat3 Desc:		FILL			
Formation Top Depth:		0			
Formation End Depth:		4.6			
Formation End Depth UOM:		m			
<u>Annular Space/Abandonment Sealing Record</u>					
Plug ID:		1004712844			
Layer:		1			
Plug From:		0			
Plug To:		0.3			
Plug Depth UOM:		m			
<u>Annular Space/Abandonment Sealing Record</u>					
Plug ID:		1004712845			
Layer:		2			
Plug From:		0.3			
Plug To:		2.8			
Plug Depth UOM:		m			
<u>Method of Construction & Well Use</u>					
Method Construction ID:		1004712843			
Method Construction Code:		6			
Method Construction:		Boring			
Other Method Construction:					
<u>Pipe Information</u>					
Pipe ID:		1004712833			
Casing No:		0			
Comment:					
Alt Name:					
<u>Construction Record - Casing</u>					
Casing ID:		1004712839			
Layer:		1			
Material:		5			
Open Hole or Material:		PLASTIC			
Depth From:		0			
Depth To:		3.6			
Casing Diameter:		5			

Map Key	Number of Records	Direction/ Distance (m)	Elev/Diff (m)	Site	DB
---------	-------------------	----------------------------	------------------	------	----

Casing Diameter UOM: cm
Casing Depth UOM: m

Construction Record - Screen

Screen ID: 1004712840
Layer: 1
Slot:
Screen Top Depth: 3.6
Screen End Depth: 7.6
Screen Material: 5
Screen Depth UOM: m
Screen Diameter UOM: cm
Screen Diameter: 6

Water Details

Water ID: 1004712838
Layer: 1
Kind Code: 8
Kind: Untested
Water Found Depth: 3
Water Found Depth UOM: m

Hole Diameter

Hole ID: 1004712837
Diameter: 12
Depth From: 0
Depth To: 7.6
Hole Depth UOM: m
Hole Diameter UOM: cm

9	12 of 28	NNE/34.5	109.3 / 1.65	PETER J PENN 86 DUNDAS E COOKSVILLE MISSISSAUGA ON CA ON	EXP
Instance No:	10695099			Model:	NULL
Status:	EXPIRED			Quantity:	1
Instance ID:				Unit of Measure:	EA
Instance Type:				Fuel Type2:	NULL
Instance Creation Dt:	10/2/1989			Fuel Type3:	NULL
Instance Install Dt:	10/2/1989			Piping Steel:	
Item:				Piping Galvanized:	
Item Description:	FS Liquid Fuel Tank			Tank Single Wall St:	
Facility Type:	FS LIQUID FUEL TANK			Piping Underground:	
Overfill Prot Type:	NULL			Tank Underground:	
Creation Date:	7/5/2009 1:20:19 AM			Panam Related:	NULL
Expired Date:				Panam Venue Nm:	NULL
Manufacturer:	NULL				
Source:	FS Liquid Fuel Tank				
Description:	UNDERGROUND TANK				
Serial No:	NULL				
Ulc Standard:	NULL				
Facility Location:	86 DUNDAS E COOKSVILLE MISSISSAUGA ON CA				

9	13 of 28	NNE/34.5	109.3 / 1.65	PETER J PENN 86 DUNDAS E COOKSVILLE MISSISSAUGA ON CA ON	EXP
-------------------	----------	----------	--------------	---	-----

Map Key	Number of Records	Direction/ Distance (m)	Elev/Diff (m)	Site	DB
Instance No:	10695435			Model:	NULL
Status:	EXPIRED			Quantity:	1
Instance ID:				Unit of Measure:	EA
Instance Type:				Fuel Type2:	NULL
Instance Creation Dt:	10/2/1989			Fuel Type3:	NULL
Instance Install Dt:	10/2/1989			Piping Steel:	
Item:				Piping Galvanized:	
Item Description:	FS Liquid Fuel Tank			Tank Single Wall St:	
Facility Type:	FS LIQUID FUEL TANK			Piping Underground:	
Overfill Prot Type:	NULL			Tank Underground:	
Creation Date:	7/5/2009 1:20:19 AM			Panam Related:	NULL
Expired Date:				Panam Venue Nm:	NULL
Manufacturer:	NULL				
Source:	FS Liquid Fuel Tank				
Description:	UNDERGROUND TANK				
Serial No:	NULL				
Ulc Standard:	NULL				
Facility Location:	86 DUNDAS E COOKSVILLE MISSISSAUGA ON CA				

<u>9</u>	14 of 28	NNE/34.5	109.3 / 1.65	PETER J PENN 86 DUNDAS E COOKSVILLE MISSISSAUGA ON CA ON	EXP
Instance No:	10695045			Model:	NULL
Status:	EXPIRED			Quantity:	1
Instance ID:				Unit of Measure:	EA
Instance Type:				Fuel Type2:	NULL
Instance Creation Dt:	10/2/1989			Fuel Type3:	NULL
Instance Install Dt:	10/2/1989			Piping Steel:	
Item:				Piping Galvanized:	
Item Description:	FS Liquid Fuel Tank			Tank Single Wall St:	
Facility Type:	FS LIQUID FUEL TANK			Piping Underground:	
Overfill Prot Type:	NULL			Tank Underground:	
Creation Date:	7/5/2009 1:20:19 AM			Panam Related:	NULL
Expired Date:				Panam Venue Nm:	NULL
Manufacturer:	NULL				
Source:	FS Liquid Fuel Tank				
Description:	UNDERGROUND TANK				
Serial No:	NULL				
Ulc Standard:	NULL				
Facility Location:	86 DUNDAS E COOKSVILLE MISSISSAUGA ON CA				

<u>9</u>	15 of 28	NNE/34.5	109.3 / 1.65	PETER J PENN 86 DUNDAS E COOKSVILLE MISSISSAUGA ON CA ON	EXP
Instance No:	10695368			Model:	NULL
Status:	EXPIRED			Quantity:	1
Instance ID:				Unit of Measure:	EA
Instance Type:				Fuel Type2:	NULL
Instance Creation Dt:	10/2/1989			Fuel Type3:	NULL
Instance Install Dt:	10/2/1989			Piping Steel:	
Item:				Piping Galvanized:	
Item Description:	FS Liquid Fuel Tank			Tank Single Wall St:	
Facility Type:	FS LIQUID FUEL TANK			Piping Underground:	
Overfill Prot Type:	NULL			Tank Underground:	
Creation Date:	7/5/2009 1:20:20 AM			Panam Related:	NULL
Expired Date:				Panam Venue Nm:	NULL
Manufacturer:	NULL				

Map Key	Number of Records	Direction/ Distance (m)	Elev/Diff (m)	Site	DB
Source: Description: Serial No: Ulc Standard: Facility Location:		FS Liquid Fuel Tank UNDERGROUND TANK NULL NULL 86 DUNDAS E COOKSVILLE MISSISSAUGA ON CA			
9	16 of 28	NNE/34.5	109.3 / 1.65	PETER J PENN 86 DUNDAS E COOKSVILLE MISSISSAUGA ON CA ON	EXP
Instance No: Status: Instance ID: Instance Type: Instance Creation Dt: Instance Install Dt: Item: Item Description: Facility Type: Overfill Prot Type: Creation Date: Expired Date: Manufacturer: Source: Description: Serial No: Ulc Standard: Facility Location:		10695298 EXPIRED 10/2/1989 10/2/1989 FS Liquid Fuel Tank FS LIQUID FUEL TANK NULL 7/5/2009 1:20:23 AM NULL FS Liquid Fuel Tank UNDERGROUND TANK NULL NULL 86 DUNDAS E COOKSVILLE MISSISSAUGA ON CA		Model: Quantity: Unit of Measure: Fuel Type2: Fuel Type3: Piping Steel: Piping Galvanized: Tank Single Wall St: Piping Underground: Tank Underground: Panam Related: Panam Venue Nm:	NULL 1 EA NULL NULL NULL NULL
9	17 of 28	NNE/34.5	109.3 / 1.65	PETER J PENN 86 DUNDAS E COOKSVILLE MISSISSAUGA ON CA ON	EXP
Instance No: Status: Instance ID: Instance Type: Instance Creation Dt: Instance Install Dt: Item: Item Description: Facility Type: Overfill Prot Type: Creation Date: Expired Date: Manufacturer: Source: Description: Serial No: Ulc Standard: Facility Location:		10694973 EXPIRED 10/2/1989 10/2/1989 FS Liquid Fuel Tank FS LIQUID FUEL TANK NULL 7/5/2009 1:20:25 AM NULL FS Liquid Fuel Tank UNDERGROUND TANK NULL NULL 86 DUNDAS E COOKSVILLE MISSISSAUGA ON CA		Model: Quantity: Unit of Measure: Fuel Type2: Fuel Type3: Piping Steel: Piping Galvanized: Tank Single Wall St: Piping Underground: Tank Underground: Panam Related: Panam Venue Nm:	NULL 1 EA NULL NULL NULL NULL
9	18 of 28	NNE/34.5	109.3 / 1.65	PETER J PENN 86 DUNDAS E COOKSVILLE MISSISSAUGA ON CA ON	EXP
Instance No:		10695230		Model:	NULL

Map Key	Number of Records	Direction/ Distance (m)	Elev/Diff (m)	Site	DB
Status: EXPIRED Instance ID: Instance Type: Instance Creation Dt: 10/2/1989 Instance Install Dt: 10/2/1989 Item: Item Description: FS Liquid Fuel Tank Facility Type: FS LIQUID FUEL TANK Overfill Prot Type: NULL Creation Date: 7/5/2009 1:20:25 AM Expired Date: Manufacturer: NULL Source: FS Liquid Fuel Tank Description: UNDERGROUND TANK Serial No: NULL Ulc Standard: NULL Facility Location: 86 DUNDAS E COOKSVILLE MISSISSAUGA ON CA					
9	19 of 28	NNE/34.5	109.3 / 1.65	PETER J PENN 86 DUNDAS E COOKSVILLE MISSISSAUGA ON CA ON	EXP
Instance No: 10695158 Status: EXPIRED Instance ID: Instance Type: Instance Creation Dt: 10/2/1989 Instance Install Dt: 10/2/1989 Item: Item Description: FS Liquid Fuel Tank Facility Type: FS LIQUID FUEL TANK Overfill Prot Type: NULL Creation Date: 7/5/2009 1:20:26 AM Expired Date: Manufacturer: NULL Source: FS Liquid Fuel Tank Description: UNDERGROUND TANK Serial No: NULL Ulc Standard: NULL Facility Location: 86 DUNDAS E COOKSVILLE MISSISSAUGA ON CA					
9	20 of 28	NNE/34.5	109.3 / 1.65	MISSISSAUGA I LP. 86 DUNDAS ST E MISSISSAUGA ON L5A 1W4	EASR
Approval No: R-009-6112223801 Status: REGISTERED Date: 2020-04-17 Record Type: EASR Link Source: MOFA Project Type: Water Taking - Construction Dewatering Full Address: Approval Type: EASR-Water Taking - Construction Dewatering Full PDF Link: http://www.accessenvironment.ene.gov.on.ca/AEWeb/ae/ViewDocument.action?documentRefID=2239045					
9	21 of 28	NNE/34.5	109.3 / 1.65	PETER J PENN 86 DUNDAS E COOKSVILLE MISSISSAUGA ON CA ON	FST

Map Key	Number of Records	Direction/ Distance (m)	Elev/Diff (m)	Site	DB
Instance No:	10695045			Manufacturer:	
Status:				Serial No:	
Cont Name:				Ulc Standard:	
Instance Type:				Quantity:	
Item:	FS LIQUID FUEL TANK			Unit of Measure:	
Item Description:	FS Liquid Fuel Tank			Fuel Type:	Gasoline
Tank Type:	Liquid Fuel Single Wall UST			Fuel Type2:	NULL
Install Date:	10/2/1989			Fuel Type3:	NULL
Install Year:	1977			Piping Steel:	
Years in Service:				Piping Galvanized:	
Model:	NULL			Tanks Single Wall St:	
Description:				Piping Underground:	
Capacity:	22700			Num Underground:	
Tank Material:	Steel			Panam Related:	
Corrosion Protect:				Panam Venue:	
Overfill Protect:					
Facility Type:	FS Liquid Fuel Tank				
Parent Facility Type:					
Facility Location:					
Device Installed Location:	86 DUNDAS E COOKSVILLE MISSISSAUGA ON CA				

Fuel Storage Tank Details

Owner Account Name: PETER J PENN

<u>9</u>	22 of 28	NNE/34.5	109.3 / 1.65	PETER J PENN 86 DUNDAS E COOKSVILLE MISSISSAUGA ON CA ON	FST
--------------------------	----------	----------	--------------	---	-----

Instance No:	10694973			Manufacturer:	
Status:				Serial No:	
Cont Name:				Ulc Standard:	
Instance Type:				Quantity:	
Item:	FS LIQUID FUEL TANK			Unit of Measure:	
Item Description:	FS Liquid Fuel Tank			Fuel Type:	Gasoline
Tank Type:	Liquid Fuel Single Wall UST			Fuel Type2:	NULL
Install Date:	10/2/1989			Fuel Type3:	NULL
Install Year:	1983			Piping Steel:	
Years in Service:				Piping Galvanized:	
Model:	NULL			Tanks Single Wall St:	
Description:				Piping Underground:	
Capacity:	22700			Num Underground:	
Tank Material:	Steel			Panam Related:	
Corrosion Protect:				Panam Venue:	
Overfill Protect:					
Facility Type:	FS Liquid Fuel Tank				
Parent Facility Type:					
Facility Location:					
Device Installed Location:	86 DUNDAS E COOKSVILLE MISSISSAUGA ON CA				

Fuel Storage Tank Details

Owner Account Name: PETER J PENN

<u>9</u>	23 of 28	NNE/34.5	109.3 / 1.65	PETER J PENN 86 DUNDAS E COOKSVILLE MISSISSAUGA ON CA ON	FST
--------------------------	----------	----------	--------------	---	-----

Instance No:	10695368			Manufacturer:	
Status:				Serial No:	

Map Key	Number of Records	Direction/ Distance (m)	Elev/Diff (m)	Site	DB
Cont Name: Instance Type: Item: FS LIQUID FUEL TANK Item Description: FS Liquid Fuel Tank Tank Type: Liquid Fuel Single Wall UST Install Date: 10/2/1989 Install Year: 1983 Years in Service: Model: NULL Description: Capacity: 22700 Tank Material: Steel Corrosion Protect: Overfill Protect: Facility Type: FS Liquid Fuel Tank Parent Facility Type: Facility Location: Device Installed Location: 86 DUNDAS E COOKSVILLE MISSISSAUGA ON CA		Ulc Standard: Quantity: Unit of Measure: Fuel Type: Gasoline Fuel Type2: NULL Fuel Type3: NULL Piping Steel: Piping Galvanized: Tanks Single Wall St: Piping Underground: Num Underground: Panam Related: Panam Venue:			

Fuel Storage Tank Details

Owner Account Name: PETER J PENN

<u>9</u>	24 of 28	NNE/34.5	109.3 / 1.65	PETER J PENN 86 DUNDAS E COOKSVILLE MISSISSAUGA ON CA ON	FST
Instance No: 10695230 Status: Cont Name: Instance Type: Item: FS LIQUID FUEL TANK Item Description: FS Liquid Fuel Tank Tank Type: Liquid Fuel Single Wall UST Install Date: 10/2/1989 Install Year: 1983 Years in Service: Model: NULL Description: Capacity: 9000 Tank Material: Steel Corrosion Protect: Overfill Protect: Facility Type: FS Liquid Fuel Tank Parent Facility Type: Facility Location: Device Installed Location: 86 DUNDAS E COOKSVILLE MISSISSAUGA ON CA		Manufacturer: Serial No: Ulc Standard: Quantity: Unit of Measure: Fuel Type: Diesel Fuel Type2: NULL Fuel Type3: NULL Piping Steel: Piping Galvanized: Tanks Single Wall St: Piping Underground: Num Underground: Panam Related: Panam Venue:			

Fuel Storage Tank Details

Owner Account Name: PETER J PENN

<u>9</u>	25 of 28	NNE/34.5	109.3 / 1.65	PETER J PENN 86 DUNDAS E COOKSVILLE MISSISSAUGA ON CA ON	FST
Instance No: 10695158 Status: Cont Name: Instance Type: Item: FS LIQUID FUEL TANK		Manufacturer: Serial No: Ulc Standard: Quantity: Unit of Measure:			

Map Key	Number of Records	Direction/ Distance (m)	Elev/Diff (m)	Site	DB
Item Description:	FS Liquid Fuel Tank			Fuel Type: Gasoline	
Tank Type:	Liquid Fuel Single Wall UST			Fuel Type2: NULL	
Install Date:	10/2/1989			Fuel Type3: NULL	
Install Year:	1977			Piping Steel:	
Years in Service:				Piping Galvanized:	
Model:	NULL			Tanks Single Wall St:	
Description:				Piping Underground:	
Capacity:	45400			Num Underground:	
Tank Material:	Steel			Panam Related:	
Corrosion Protect:				Panam Venue:	
Overfill Protect:					
Facility Type:		FS Liquid Fuel Tank			
Parent Facility Type:					
Facility Location:					
Device Installed Location:		86 DUNDAS E COOKSVILLE MISSISSAUGA ON CA			

Fuel Storage Tank Details

Owner Account Name: PETER J PENN

<u>9</u>	26 of 28	NNE/34.5	109.3 / 1.65	PETER J PENN 86 DUNDAS E COOKSVILLE MISSISSAUGA ON CA ON	FST
Instance No:	10695298			Manufacturer:	
Status:				Serial No:	
Cont Name:				Ulc Standard:	
Instance Type:				Quantity:	
Item:	FS LIQUID FUEL TANK			Unit of Measure:	
Item Description:	FS Liquid Fuel Tank			Fuel Type: Gasoline	
Tank Type:	Liquid Fuel Single Wall UST			Fuel Type2: NULL	
Install Date:	10/2/1989			Fuel Type3: NULL	
Install Year:	1983			Piping Steel:	
Years in Service:				Piping Galvanized:	
Model:	NULL			Tanks Single Wall St:	
Description:				Piping Underground:	
Capacity:	22700			Num Underground:	
Tank Material:	Steel			Panam Related:	
Corrosion Protect:				Panam Venue:	
Overfill Protect:					
Facility Type:		FS Liquid Fuel Tank			
Parent Facility Type:					
Facility Location:					
Device Installed Location:		86 DUNDAS E COOKSVILLE MISSISSAUGA ON CA			

Fuel Storage Tank Details

Owner Account Name: PETER J PENN

<u>9</u>	27 of 28	NNE/34.5	109.3 / 1.65	PETER J PENN 86 DUNDAS E COOKSVILLE MISSISSAUGA ON CA ON	FST
Instance No:	10695099			Manufacturer:	
Status:				Serial No:	
Cont Name:				Ulc Standard:	
Instance Type:				Quantity:	
Item:	FS LIQUID FUEL TANK			Unit of Measure:	
Item Description:	FS Liquid Fuel Tank			Fuel Type: Gasoline	
Tank Type:	Liquid Fuel Single Wall UST			Fuel Type2: NULL	
Install Date:	10/2/1989			Fuel Type3: NULL	

Map Key	Number of Records	Direction/ Distance (m)	Elev/Diff (m)	Site	DB
Install Year:	1977			Piping Steel:	
Years in Service:				Piping Galvanized:	
Model:	NULL			Tanks Single Wall St:	
Description:				Piping Underground:	
Capacity:	22700			Num Underground:	
Tank Material:	Steel			Panam Related:	
Corrosion Protect:				Panam Venue:	
Overfill Protect:					
Facility Type:		FS Liquid Fuel Tank			
Parent Facility Type:					
Facility Location:					
Device Installed Location:		86 DUNDAS E COOKSVILLE MISSISSAUGA ON CA			

Fuel Storage Tank Details

Owner Account Name: PETER J PENN

<u>9</u>	28 of 28	NNE/34.5	109.3 / 1.65	PETER J PENN 86 DUNDAS E COOKSVILLE MISSISSAUGA ON CA ON	FST
Instance No:	10695435			Manufacturer:	
Status:				Serial No:	
Cont Name:				Ulc Standard:	
Instance Type:				Quantity:	
Item:	FS LIQUID FUEL TANK			Unit of Measure:	
Item Description:	FS Liquid Fuel Tank			Fuel Type:	Gasoline
Tank Type:	Liquid Fuel Single Wall UST			Fuel Type2:	NULL
Install Date:	10/2/1989			Fuel Type3:	NULL
Install Year:	1983			Piping Steel:	
Years in Service:				Piping Galvanized:	
Model:	NULL			Tanks Single Wall St:	
Description:				Piping Underground:	
Capacity:	22700			Num Underground:	
Tank Material:	Steel			Panam Related:	
Corrosion Protect:				Panam Venue:	
Overfill Protect:					
Facility Type:		FS Liquid Fuel Tank			
Parent Facility Type:					
Facility Location:					
Device Installed Location:		86 DUNDAS E COOKSVILLE MISSISSAUGA ON CA			

Fuel Storage Tank Details

Owner Account Name: PETER J PENN

<u>10</u>	1 of 1	W/40.5	109.8 / 2.16	The Regional Municipality of Peel 39 Dundas St. E at Hurontario St. Mississauga ON	SPL
Ref No:	5850-ANDBCP			Discharger Report:	
Site No:				Material Group:	
Incident Dt:	6/16/2017			Health/Env Conseq:	2 - Minor Environment
Year:				Client Type:	Municipal Government
Incident Cause:				Sector Type:	Miscellaneous Communal
Incident Event:	Leak/Break			Agency Involved:	
Contaminant Code:	43			Nearest Watercourse:	
Contaminant Name:	SEDIMENT(SUSPENDED SOLIDS/ SAND/ SILT)			Site Address:	39 Dundas St. E at Hurontario St.
Contaminant Limit 1:				Site District Office:	Halton-Peel
Contam Limit Freq 1:				Site Postal Code:	
Contaminant UN No 1:	n/a			Site Region:	Central

Map Key	Number of Records	Direction/ Distance (m)	Elev/Diff (m)	Site	DB
Environment Impact: Nature of Impact: Receiving Medium: Receiving Env: Land; Surface Water; Source Water Zone MOE Response: Dt MOE Arvl on Scn: MOE Reported Dt: 6/16/2017 Dt Document Closed: Incident Reason: Unknown / N/A Site Name: Water Main Break<UNOFFICIAL> Site County/District: Regional Municipality of Peel Site Geo Ref Meth: Incident Summary: DWMD: Region of Peel: Water Main Break, Silt to Cooksville Creek Contaminant Qty: 0 other - see incident description				Site Municipality: Mississauga Site Lot: Site Conc: Northing: 4826361.42 Easting: 611854.47 Site Geo Ref Accu: Site Map Datum: SAC Action Class: Source Type: Valve/Fitting/Piping	
11	1 of 1	NE/43.4	110.1 / 2.39	86 Dundas St E Mississauga ON L5A1W4	EHS
Order No: 20170616096 Status: C Report Type: RSC Report (Urban) Report Date: 23-JUN-17 Date Received: 16-JUN-17 Previous Site Name: Lot/Building Size: Additional Info Ordered:				Nearest Intersection: Municipality: Mississauga Client Prov/State: ON Search Radius (km): .3 X: -79.613481 Y: 43.581918	
12	1 of 1	SW/46.1	109.8 / 2.16	2580 Sheppard Avenue, Units 10 & 11 Mississauga ON L5A 4K3	EHS
Order No: 20070413014 Status: C Report Type: CAN - Complete Report Report Date: 4/16/2007 Date Received: 4/13/2007 Previous Site Name: Lot/Building Size: Additional Info Ordered:				Nearest Intersection: Dundas Municipality: Client Prov/State: Search Radius (km): 0.25 X: -79.614834 Y: 43.580646	
13	1 of 1	NE/52.6	110.1 / 2.43	90 Dundas St. E. Mississauga ON L5A 1W4	EHS
Order No: 20020923003 Status: C Report Type: Site Report Report Date: 9/24/02 Date Received: 9/23/02 Previous Site Name: Lot/Building Size: Additional Info Ordered:				Nearest Intersection: Municipality: Client Prov/State: ON Search Radius (km): 0.25 X: -79.613701 Y: 43.582361	
14	1 of 11	WNW/59.3	108.8 / 1.08	BELL CANADA 47 DUNDAS STREET EAST SITE DECOMMISSIONED; 47 DUNDAS STREET EAST MISSISSAUGA ON L5A 1V9	NPCB
Company Code: O3240 Industry: Telephone/Telecommunication Site Status:					

Map Key	Number of Records	Direction/ Distance (m)	Elev/Diff (m)	Site	DB
Transaction Date:		1/17/1996			
Inspection Date:		8/31/1994			
14	2 of 11	WNW/59.3	108.8 / 1.08	BELL CANADA 47 DUNDAS STREET EAST MISSISSAUGA ON L5A 1V9	GEN
Generator No:	ON0473625			PO Box No:	
Status:				Country:	
Approval Years:	95,96,97,98,99,00,01			Choice of Contact:	
Contam. Facility:				Co Admin:	
MHSW Facility:				Phone No Admin:	
SIC Code:	4821				
SIC Description:	TELECOMMUN. CARRIERS				
<u>Detail(s)</u>					
Waste Class:	146				
Waste Class Desc:	OTHER SPECIFIED INORGANICS				
Waste Class:	243				
Waste Class Desc:	PCB'S				
14	3 of 11	WNW/59.3	108.8 / 1.08	Bell Canada Dundas St E 47, Mississauga (Cooksville) ON MISSISSAUGA ON L5A 1V9	DTNK
<u>Delisted Commercial Fuel Oil</u>					
<u>Tanks</u>					
Licence No:				Facility Type:	
Registration No:	200204-1637			Letter Sent:	
Posse File No:				Corrosion Protection:	
Posse Reg No:				Fuel Type:	
Instance No:				Province:	
Status Name:				Nbr:	
Tank Type:				Instance Type:	
Tank Size:	10066 L			Original Source:	CFOT
Tank Material:	Fiberglass reinforced plastic			Record Date:	Up to Apr 2013
Tk Age (as of 05/1992):	6 yrs				
Tank Address:	Dundas St E 47, Mississauga (Cooksville) ON				
Distributor:	Esso				
Contact Name:	c/o Alain Naud				
Contact Address:	3685 Aylmer - Bureau 200				
Contact Address2:					
Contact Suite:					
Contact City:	Montreal				
Contact Prov:	QC				
Contact Postal:	H2X 2C5				
Comments:					
14	4 of 11	WNW/59.3	108.8 / 1.08	BELL CANADA 47 DUNDAS ST E SITE DECOMMISSIONED MISSISSAUGA ON L5A 1V9	NPCB
Company Code:	O3240				
Industry:	TELEPHONE/TELECOMMUNICATION				
Site Status:	DELETED FEDERAL SITES				
Transaction Date:	1/17/1996				
Inspection Date:	8/31/1994				

Map Key	Number of Records	Direction/ Distance (m)	Elev/Diff (m)	Site	DB
14	5 of 11	WNW/59.3	108.8 / 1.08	Bell Canada 47 Dundas St E Mississauga ON L5A 1V9	GEN
Generator No:	ON3474009			PO Box No:	
Status:				Country:	
Approval Years:	07,08			Choice of Contact:	
Contam. Facility:				Co Admin:	
MHSW Facility:				Phone No Admin:	
SIC Code:					
SIC Description:					
<u>Detail(s)</u>					
Waste Class:	221				
Waste Class Desc:	LIGHT FUELS				
Waste Class:	251				
Waste Class Desc:	OIL SKIMMINGS & SLUDGES				
14	6 of 11	WNW/59.3	108.8 / 1.08	Bell Canada 47 Dundas St Mississauga ON L5A 1V9	GEN
Generator No:	ON3925672			PO Box No:	
Status:				Country:	
Approval Years:	2010			Choice of Contact:	
Contam. Facility:				Co Admin:	
MHSW Facility:				Phone No Admin:	
SIC Code:	517110, 517210, 517410				
SIC Description:	Wired Telecommunications Carriers, Wireless Telecommunications Carriers (except Satellite), Satellite Telecommunications				
<u>Detail(s)</u>					
Waste Class:	113				
Waste Class Desc:	ACID WASTE - OTHER METALS				
14	7 of 11	WNW/59.3	108.8 / 1.08	BELL CANADA 47 DUNDAS ST E MISSISSAUGA L5A 1V9 ON CA ON	CFOT
Licence No:				Item Description:	Fuel Oil Tank
Registration No:				Instance Type:	FS Fuel Oil Tank
Posse File No:				Facility Type:	FS Fuel Oil Tank
Posse Reg No:				Fuel Type:	Fuel Oil
Status Name:				Distributor:	
Tank Type:	Double Wall UST			Letter Sent:	
Tank Size:	10066			Comments:	
Tank Material:	Fiberglass (FRP)			Corrosion Protect:	Fiberglass
Instance No:	64598012			Province:	
Inst Creation Date:	7/24/2013 2:15:40 PM			Nbr:	
Inst Install Date:	7/24/2013 2:15:40 PM			Context:	FS Fuel Oil Tank
Item:	FS FUEL OIL TANK				
Tank Age (as of 05/1992):					
Device Installed Location:	47 DUNDAS ST E MISSISSAUGA L5A 1V9 ON CA				
Description:	NULL				
Contact Name:					
Contact Address:					
Contact Address2:					

Map Key	Number of Records	Direction/ Distance (m)	Elev/Diff (m)	Site	DB
---------	-------------------	----------------------------	------------------	------	----

Contact Suite:
Contact City:
Contact Prov:
Contact Postal:

14	8 of 11	WNW/59.3	108.8 / 1.08	BELL CANADA 47 DUNDAS ST E MISSISSAUGA L5A 1V9 ON CA ON	CFOT
--------------------	---------	----------	--------------	---	------

Licence No:		Item Description:	Fuel Oil Tank
Registration No:		Instance Type:	FS Fuel Oil Tank
Posse File No:		Facility Type:	FS Fuel Oil Tank
Posse Reg No:		Fuel Type:	Fuel Oil
Status Name:		Distributor:	
Tank Type:	Single Wall UST	Letter Sent:	
Tank Size:	10066	Comments:	
Tank Material:	Fiberglass (FRP)	Corrosion Protect:	Fiberglass
Instance No:	61729918	Province:	
Inst Creation Date:	3/2/2009	Nbr:	
Inst Install Date:	3/2/2009	Context:	FS Fuel Oil Tank
Item:	FS FUEL OIL TANK		
Tank Age (as of 05/1992):			
Device Installed Location:	47 DUNDAS ST E MISSISSAUGA L5A 1V9 ON CA		
Description:	NULL		
Contact Name:			
Contact Address:			
Contact Address2:			
Contact Suite:			
Contact City:			
Contact Prov:			
Contact Postal:			

14	9 of 11	WNW/59.3	108.8 / 1.08	Bell 47 Dundas Street East Mississauga ON L5A 1V9	GEN
--------------------	---------	----------	--------------	---	-----

Generator No:	ON8969359	PO Box No:	
Status:	Registered	Country:	Canada
Approval Years:	As of Dec 2018	Choice of Contact:	
Contam. Facility:		Co Admin:	
MHSW Facility:		Phone No Admin:	
SIC Code:			
SIC Description:			

Detail(s)

Waste Class:	252 L
Waste Class Desc:	Waste crankcase oils and lubricants

14	10 of 11	WNW/59.3	108.8 / 1.08	BELL CANADA 47 DUNDAS ST E MISSISSAUGA L5A 1V9 ON CA ON	FST
--------------------	----------	----------	--------------	---	-----

Instance No:	61729918	Manufacturer:	NULL
Status:	Active	Serial No:	NULL
Cont Name:		Ulc Standard:	NULL
Instance Type:		Quantity:	1
Item:		Unit of Measure:	EA
Item Description:	Fuel Oil Tank	Fuel Type:	
Tank Type:	Single Wall UST	Fuel Type2:	
Install Date:	3/2/2009	Fuel Type3:	

Map Key	Number of Records	Direction/ Distance (m)	Elev/Diff (m)	Site	DB
Install Year:	1996			Piping Steel:	
Years in Service:	2.1			Piping Galvanized:	
Model:	NULL			Tanks Single Wall St:	
Description:	NULL			Piping Underground:	
Capacity:	10066			Num Underground:	
Tank Material:	Fiberglass (FRP)			Panam Related:	NULL
Corrosion Protect:	Fiberglass			Panam Venue:	NULL
Overfill Protect:					
Facility Type:		FS FUEL OIL TANK			
Parent Facility Type:					
Facility Location:		47 DUNDAS ST E MISSISSAUGA L5A 1V9 ON CA			
Device Installed Location:					

14	11 of 11	WNW/59.3	108.8 / 1.08	BELL CANADA 47 DUNDAS ST E MISSISSAUGA L5A 1V9 ON CA ON	FST
Instance No:	64598012			Manufacturer:	NULL
Status:	Active			Serial No:	NULL
Cont Name:				Ulc Standard:	NULL
Instance Type:				Quantity:	1
Item:				Unit of Measure:	EA
Item Description:	Fuel Oil Tank			Fuel Type:	
Tank Type:	Double Wall UST			Fuel Type2:	
Install Date:	7/24/2013 2:15:40 PM			Fuel Type3:	
Install Year:	1996			Piping Steel:	
Years in Service:	NULL			Piping Galvanized:	
Model:	NULL			Tanks Single Wall St:	
Description:	NULL			Piping Underground:	
Capacity:	10066			Num Underground:	
Tank Material:	Fiberglass (FRP)			Panam Related:	NULL
Corrosion Protect:	Fiberglass			Panam Venue:	NULL
Overfill Protect:					
Facility Type:		FS FUEL OIL TANK			
Parent Facility Type:					
Facility Location:		47 DUNDAS ST E MISSISSAUGA L5A 1V9 ON CA			
Device Installed Location:					

15	1 of 3	NW/60.8	108.1 / 0.38	DISPOSAL SERVICES 55 DUNDAS STREET EAST MISSISSAUGA MOTOR VEHICLE (OPERATING FLUID) MISSISSAUGA CITY ON L5A 1W1	SPL
Ref No:	76340			Discharger Report:	
Site No:				Material Group:	
Incident Dt:	9/16/1992			Health/Env Conseq:	
Year:				Client Type:	
Incident Cause:	VALVE/FITTING LEAK OR FAILURE			Sector Type:	
Incident Event:				Agency Involved:	
Contaminant Code:				Nearest Watercourse:	
Contaminant Name:				Site Address:	
Contaminant Limit 1:				Site District Office:	
Contam Limit Freq 1:				Site Postal Code:	
Contaminant UN No 1:				Site Region:	
Environment Impact:	NOT ANTICIPATED			Site Municipality:	21102
Nature of Impact:				Site Lot:	
Receiving Medium:	LAND			Site Conc:	
Receiving Env:				Northing:	
MOE Response:				Easting:	PEEL REGION
Dt MOE Arvl on Scn:				Site Geo Ref Accu:	
MOE Reported Dt:	9/16/1992			Site Map Datum:	
Dt Document Closed:				SAC Action Class:	
Incident Reason:	EQUIPMENT FAILURE			Source Type:	
Site Name:					

Map Key	Number of Records	Direction/ Distance (m)	Elev/Diff (m)	Site	DB
Site County/District: Site Geo Ref Meth: Incident Summary: PACKMAN DISPOSAL SERV. 100 L. HYDRAULIC OIL TO ASPHALT WHEN LINE BROKE. Contaminant Qty:					
15	2 of 3	NW/60.8	108.1 / 0.38	Dedicated National Pharmacy (In Receivership) 55 Dundas Street East Mississauga ON L5A 1W1	GEN
Generator No:	ON2782047			PO Box No:	
Status:				Country:	
Approval Years:	2010			Choice of Contact:	
Contam. Facility:				Co Admin:	
MHSW Facility:				Phone No Admin:	
SIC Code:	446110				
SIC Description:	Pharmacies and Drug Stores				
<u>Detail(s)</u>					
Waste Class:	261				
Waste Class Desc:	PHARMACEUTICALS				
15	3 of 3	NW/60.8	108.1 / 0.38	Dedicated National Pharmacy (In Receivership) 55 Dundas Street East Mississauga ON L5A 1W1	GEN
Generator No:	ON2782047			PO Box No:	
Status:				Country:	
Approval Years:	2011			Choice of Contact:	
Contam. Facility:				Co Admin:	
MHSW Facility:				Phone No Admin:	
SIC Code:	446110				
SIC Description:	Pharmacies and Drug Stores				
<u>Detail(s)</u>					
Waste Class:	261				
Waste Class Desc:	PHARMACEUTICALS				
16	1 of 2	SSW/63.1	109.8 / 2.16	Laser Copy Inc. 2580 Shepard Ave Unit 27 Mississauga ON L5A 4K3	SCT
Established:	01-AUG-97				
Plant Size (ft²):	650				
Employment:					
<u>--Details--</u>					
Description:	Other Printing				
SIC/NAICS Code:	323119				
Description:	Other Printing				
SIC/NAICS Code:	323119				
Description:	Commercial Screen Printing				
SIC/NAICS Code:	323113				
Description:	Graphic Design Services				
SIC/NAICS Code:	541430				

Map Key	Number of Records	Direction/ Distance (m)	Elev/Diff (m)	Site	DB
16	2 of 2	SSW/63.1	109.8 / 2.16	Units 33 & 34, 2580 Shepard Ave Mississauga ON L5A 4K3	EHS
Order No:	20071025008			Nearest Intersection:	
Status:	C			Municipality:	
Report Type:	CAN - Complete Report			Client Prov/State:	
Report Date:	10/30/2007			Search Radius (km):	0.25
Date Received:	10/25/2007			X:	-79.614569
Previous Site Name:				Y:	43.580429
Lot/Building Size:					
Additional Info Ordered:					
17	1 of 9	NNW/65.9	108.4 / 0.69	DOCTOR PEST CONTROL INC O/A ECO PEST MANAGEMENT 93 DUNDAS ST E; STE. 105 MISSISSAUGA ON L5A 1W7	PES
Detail Licence No:				Operator Box:	
Licence No:				Operator Class:	
Status:				Operator No:	
Approval Date:				Operator Type:	
Report Source:				Oper Area Code:	
Licence Type:	Operator			Oper Phone No:	
Licence Type Code:				Operator Ext:	
Licence Class:				Operator Lot:	
Licence Control:				Oper Concession:	
Latitude:				Operator Region:	
Longitude:				Operator District:	
Lot:				Operator County:	
Concession:				Op Municipality:	
Region:				Post Office Box:	
District:				MOE District:	
County:				SWP Area Name:	
Trade Name:					
PDF Link:					
17	2 of 9	NNW/65.9	108.4 / 0.69	DOCTOR PEST CONTROL INC 105-93 DUNDAS ST E MISSISSAUGA ON L5A1W7	PES
Detail Licence No:				Operator Box:	
Licence No:	06625			Operator Class:	
Status:				Operator No:	
Approval Date:				Operator Type:	
Report Source:	Legacy Licenses (Excluding TS)			Oper Area Code:	416
Licence Type:	Operator			Oper Phone No:	4149697
Licence Type Code:	02			Operator Ext:	
Licence Class:	01			Operator Lot:	
Licence Control:				Oper Concession:	
Latitude:				Operator Region:	
Longitude:				Operator District:	
Lot:				Operator County:	
Concession:				Op Municipality:	
Region:				Post Office Box:	
District:				MOE District:	
County:				SWP Area Name:	
Trade Name:					
PDF Link:					

Map Key	Number of Records	Direction/ Distance (m)	Elev/Diff (m)	Site	DB
17	3 of 9	NNW/65.9	108.4 / 0.69	Dr Iskander dental office 93 Dundas st. E,ste 101 mississauga ON L5A1W7	GEN
Generator No:	ON7518050			PO Box No:	
Status:				Country:	Canada
Approval Years:	2016			Choice of Contact:	CO_OFFICIAL
Contam. Facility:	No			Co Admin:	
MHSW Facility:	No			Phone No Admin:	
SIC Code:	621210				
SIC Description:	OFFICES OF DENTISTS				
Detail(s)					
Waste Class:	312				
Waste Class Desc:	PATHOLOGICAL WASTES				
17	4 of 9	NNW/65.9	108.4 / 0.69	Dr Iskander dental office 93 Dundas st. E,ste 101 mississauga ON L5A1W7	GEN
Generator No:	ON7518050			PO Box No:	
Status:				Country:	Canada
Approval Years:	2015			Choice of Contact:	CO_OFFICIAL
Contam. Facility:	No			Co Admin:	
MHSW Facility:	No			Phone No Admin:	
SIC Code:	621210				
SIC Description:	OFFICES OF DENTISTS				
Detail(s)					
Waste Class:	312				
Waste Class Desc:	PATHOLOGICAL WASTES				
17	5 of 9	NNW/65.9	108.4 / 0.69	Dr Iskander dental office 93 Dundas st. E,ste 101 mississauga ON L5A1W7	GEN
Generator No:	ON7518050			PO Box No:	
Status:	Registered			Country:	Canada
Approval Years:	As of Dec 2018			Choice of Contact:	
Contam. Facility:				Co Admin:	
MHSW Facility:				Phone No Admin:	
SIC Code:					
SIC Description:					
Detail(s)					
Waste Class:	312 P				
Waste Class Desc:	Pathological wastes				
17	6 of 9	NNW/65.9	108.4 / 0.69	DOCTOR PEST CONTROL INC 93 DUNDAS ST E MISSISSAUGA ON L5A 1W7	PES
Detail Licence No:				Operator Box:	
Licence No:	L-240-6036368696			Operator Class:	
Status:	Active			Operator No:	
Approval Date:	2018-12-17			Operator Type:	
Report Source:	PEST-Operator			Oper Area Code:	
Licence Type:	Operator			Oper Phone No:	

Map Key	Number of Records	Direction/ Distance (m)	Elev/Diff (m)	Site	DB
Licence Type Code: Licence Class: Licence Control: Latitude: 43.5825 Longitude: -79.61472222 Lot: Concession: Region: District: County: Trade Name: PDF Link:				Operator Ext: Operator Lot: Oper Concession: Operator Region: Operator District: Operator County: Op Municipality: Post Office Box: MOE District: Halton-Peel SWP Area Name: Credit Valley http://www.accessenvironment.ene.gov.on.ca/AEWeb/ae/ViewDocument.action?documentRefID=2111737	

17	7 of 9	NNW/65.9	108.4 / 0.69	Dr Iskander dental office 93 Dundas st. E,ste 101 mississauga ON L5A1W7	GEN
Generator No: ON7518050 Status: Registered Approval Years: As of Jul 2020 Contam. Facility: MHSW Facility: SIC Code: SIC Description:				PO Box No: Country: Canada Choice of Contact: Co Admin: Phone No Admin:	
Detail(s)					
Waste Class: 312 P Waste Class Desc: Pathological wastes					

17	8 of 9	NNW/65.9	108.4 / 0.69	DOCTOR PEST CONTROL INC 93 DUNDAS ST E MISSISSAUGA ON L5A 1W7	PES
Detail Licence No: Licence No: L-240-6036368696 Status: Active Approval Date: 2019-10-26 Report Source: PEST-Operator Licence Type: Operator Licence Type Code: Licence Class: Licence Control: Latitude: 43.5825 Longitude: -79.61472222 Lot: Concession: Region: District: County: Trade Name: PDF Link:				Operator Box: Operator Class: Operator No: Operator Type: Oper Area Code: Oper Phone No: Operator Ext: Operator Lot: Oper Concession: Operator Region: Operator District: Operator County: Op Municipality: Post Office Box: MOE District: Halton-Peel SWP Area Name: Credit Valley http://www.accessenvironment.ene.gov.on.ca/AEWeb/ae/ViewDocument.action?documentRefID=2189170	

17	9 of 9	NNW/65.9	108.4 / 0.69	Dr Iskander dental office 93 Dundas st. E,ste 101 mississauga ON L5A1W7	GEN
Generator No: ON7518050 Status: Registered Approval Years: As of Jan 2021 Contam. Facility:				PO Box No: Country: Canada Choice of Contact: Co Admin:	

Map Key	Number of Records	Direction/ Distance (m)	Elev/Diff (m)	Site	DB
MHSW Facility: SIC Code: SIC Description:				Phone No Admin:	
Detail(s)					
Waste Class:		312 P			
Waste Class Desc:		Pathological wastes			
<u>18</u>	1 of 1	WSW/69.3	110.9 / 3.16	14 Dundas Street East Mississauga ON L5A 1W2	EHS
Order No:		20190717024		Nearest Intersection:	
Status:		C		Municipality:	
Report Type:		RSC Report (Urban)		Client Prov/State: ON	
Report Date:		22-JUL-19		Search Radius (km): .3	
Date Received:		17-JUL-19		X: -79.615231	
Previous Site Name:				Y: 43.580608	
Lot/Building Size:					
Additional Info Ordered:		Fire Insur. Maps and/or Site Plans			
<u>19</u>	1 of 1	ENE/71.2	108.5 / 0.81	UNKNOWN COOKSVILLE CREEK, STORM OUTFALL BEHIND 100 DUNDAS ST. EAST. MISSISSAUGA CITY ON	SPL
Ref No:		104356		Discharger Report:	
Site No:				Material Group:	
Incident Dt:		8/24/1994		Health/Env Conseq:	
Year:				Client Type:	
Incident Cause:		UNKNOWN		Sector Type:	
Incident Event:				Agency Involved:	
Contaminant Code:				Nearest Watercourse:	
Contaminant Name:				Site Address:	
Contaminant Limit 1:				Site District Office:	
Contam Limit Freq 1:				Site Postal Code:	
Contaminant UN No 1:				Site Region:	
Environment Impact:		POSSIBLE		Site Municipality: 21102	
Nature of Impact:		Water course or lake		Site Lot:	
Receiving Medium:		WATER		Site Conc:	
Receiving Env:				Northing:	
MOE Response:				Easting: REG. OF PEEL, WORKS.	
Dt MOE Arvl on Scn:				Site Geo Ref Accu:	
MOE Reported Dt:		8/24/1994		Site Map Datum:	
Dt Document Closed:				SAC Action Class:	
Incident Reason:		UNKNOWN		Source Type:	
Site Name:					
Site County/District:					
Site Geo Ref Meth:					
Incident Summary:		FUEL SHEEN IN COOKSVILLE CREEK,SOURCE UNKNOWN,REG.OF PEEL INVESTIGATING.			
Contaminant Qty:					
<u>20</u>	1 of 2	WSW/71.8	110.9 / 3.20	28 Dundas Street East Mississauga ON	SPL
Ref No:		1820-9DVDC9		Discharger Report:	
Site No:				Material Group:	
Incident Dt:		2013/11/28		Health/Env Conseq:	
Year:				Client Type:	
Incident Cause:		Fire/Explosion		Sector Type: Structure	
Incident Event:					
Agency Involved:					

Map Key	Number of Records	Direction/ Distance (m)	Elev/Diff (m)	Site	DB
Contaminant Code: Contaminant Name: Contaminant Limit 1: Contam Limit Freq 1: Contaminant UN No 1: Environment Impact: Nature of Impact: Receiving Medium: Receiving Env: MOE Response: Dt MOE Arvl on Scn: MOE Reported Dt: Dt Document Closed: Incident Reason: Site Name: Site County/District: Site Geo Ref Meth: Incident Summary: Contaminant Qty:	31 SMOKE Confirmed Air Pollution; Human Health/Safety Referral to others 2013/11/28 Unknown / N/A Fatima Grocers<UNOFFICIAL> TSSA: Strip mall fire, media attn. 0 other - see incident description	Nearest Watercourse: Site Address: Site District Office: Site Postal Code: Site Region: Site Municipality: Site Lot: Site Conc: Northing: Easting: Site Geo Ref Accu: Site Map Datum: SAC Action Class: Source Type:	28 Dundas Street East Mississauga TSSA - Fuel Safety Branch - NO Hydrocarbon Fuel Release/Spill		

20	2 of 2	WSW/71.8	110.9 / 3.20	Winmar 28 Dundas Street East Mississauga ON	GEN
Generator No: Status: Approval Years: Contam. Facility: MHSW Facility: SIC Code: SIC Description:	ON5625128 2013 445110 SUPERMARKETS AND OTHER GROCERY (EXCEPT CONVENIENCE) STORES	PO Box No: Country: Choice of Contact: Co Admin: Phone No Admin:			
<u>Detail(s)</u>					
Waste Class: Waste Class Desc:	251 OIL SKIMMINGS & SLUDGES				

21	1 of 2	ENE/75.5	109.4 / 1.74	100 Dundas St E Mississauga ON L5A 1W5	EHS
Order No: Status: Report Type: Report Date: Date Received: Previous Site Name: Lot/Building Size: Additional Info Ordered:	20302800337 C Standard Report 02-NOV-20 28-OCT-20 	Nearest Intersection: Municipality: Client Prov/State: Search Radius (km): X: Y:	ON .25 -79.6124989 43.5819789		

21	2 of 2	ENE/75.5	109.4 / 1.74	100 Dundas St E Mississauga ON L5A 1W5	EHS
Order No: Status: Report Type: Report Date: Date Received: Previous Site Name: Lot/Building Size: Additional Info Ordered:	20302800337 C Standard Report 02-NOV-20 28-OCT-20 	Nearest Intersection: Municipality: Client Prov/State: Search Radius (km): X: Y:	ON .25 -79.6124989 43.5819789		

Map Key	Number of Records	Direction/ Distance (m)	Elev/Diff (m)	Site	DB
22	1 of 3	W/77.1	109.8 / 2.08	Dr. V. Jeeva Dentistry Professional Corp. 29 C Dundas Street East Mississauga ON L5A 1V9	GEN
Generator No:	ON6423787			PO Box No:	
Status:	Registered			Country:	Canada
Approval Years:	As of Dec 2018			Choice of Contact:	
Contam. Facility:				Co Admin:	
MHSW Facility:				Phone No Admin:	
SIC Code:					
SIC Description:					
<u>Detail(s)</u>					
Waste Class:	148 D				
Waste Class Desc:	Misc. wastes and inorganic chemicals				
Waste Class:	312 P				
Waste Class Desc:	Pathological wastes				
22	2 of 3	W/77.1	109.8 / 2.08	Dr. V. Jeeva Dentistry Professional Corp. 29 C Dundas Street East Mississauga ON L5A 1V9	GEN
Generator No:	ON6423787			PO Box No:	
Status:	Registered			Country:	Canada
Approval Years:	As of Jul 2020			Choice of Contact:	
Contam. Facility:				Co Admin:	
MHSW Facility:				Phone No Admin:	
SIC Code:					
SIC Description:					
<u>Detail(s)</u>					
Waste Class:	148 D				
Waste Class Desc:	Misc. wastes and inorganic chemicals				
Waste Class:	312 P				
Waste Class Desc:	Pathological wastes				
22	3 of 3	W/77.1	109.8 / 2.08	Dr. V. Jeeva Dentistry Professional Corp. 29 C Dundas Street East Mississauga ON L5A 1V9	GEN
Generator No:	ON6423787			PO Box No:	
Status:	Registered			Country:	Canada
Approval Years:	As of Jan 2021			Choice of Contact:	
Contam. Facility:				Co Admin:	
MHSW Facility:				Phone No Admin:	
SIC Code:					
SIC Description:					
<u>Detail(s)</u>					
Waste Class:	312 P				
Waste Class Desc:	Pathological wastes				
Waste Class:	148 D				
Waste Class Desc:	Misc. wastes and inorganic chemicals				

Map Key	Number of Records	Direction/ Distance (m)	Elev/Diff (m)	Site	DB
23	1 of 1	WSW/77.3	110.9 / 3.21	24 - 32 Dundas Street East Mississauga ON	EHS
Order No:	20140822019			Nearest Intersection:	
Status:	C			Municipality:	
Report Type:	Custom Report			Client Prov/State:	ON
Report Date:	27-AUG-14			Search Radius (km):	.25
Date Received:	22-AUG-14			X:	-79.615446
Previous Site Name:				Y:	43.580639
Lot/Building Size:					
Additional Info Ordered:					
24	1 of 1	NNE/79.6	110.7 / 3.00	100 DUNDAS STREET EAST MISSISSAUGA ON	WWIS
Well ID:	7210806			Data Entry Status:	
Construction Date:				Data Src:	
Primary Water Use:	Monitoring and Test Hole			Date Received:	11/12/2013
Sec. Water Use:				Selected Flag:	Yes
Final Well Status:	Monitoring and Test Hole			Abandonment Rec:	
Water Type:				Contractor:	7241
Casing Material:				Form Version:	7
Audit No:	Z179767			Owner:	
Tag:	A156350			Street Name:	100 DUNDAS STREET EAST
Construction Method:				County:	PEEL
Elevation (m):				Municipality:	MISSISSAUGA CITY
Elevation Reliability:				Site Info:	
Depth to Bedrock:				Lot:	
Well Depth:				Concession:	
Overburden/Bedrock:				Concession Name:	
Pump Rate:				Easting NAD83:	
Static Water Level:				Northing NAD83:	
Flowing (Y/N):				Zone:	
Flow Rate:				UTM Reliability:	
Clear/Cloudy:					
PDF URL (Map):					
<u>Bore Hole Information</u>					
Bore Hole ID:	1004626427			Elevation:	110.86647
DP2BR:				Elevrc:	
Spatial Status:				Zone:	17
Code OB:				East83:	611928
Code OB Desc:				North83:	4826423
Open Hole:				Org CS:	UTM83
Cluster Kind:				UTMRC:	4
Date Completed:	10/11/2013			UTMRC Desc:	margin of error : 30 m - 100 m
Remarks:				Location Method:	wwr
Elevrc Desc:					
Location Source Date:					
Improvement Location Source:					
Improvement Location Method:					
Source Revision Comment:					
Supplier Comment:					
<u>Overburden and Bedrock</u>					
<u>Materials Interval</u>					
Formation ID:	1004880385				
Layer:	3				

Map Key	Number of Records	Direction/ Distance (m)	Elev/Diff (m)	Site	DB
Color:		2			
General Color:		GREY			
Mat1:		05			
Most Common Material:		CLAY			
Mat2:		84			
Mat2 Desc:		SILTY			
Mat3:					
Mat3 Desc:					
Formation Top Depth:		8			
Formation End Depth:		16			
Formation End Depth UOM:		ft			
<u>Overburden and Bedrock</u>					
<u>Materials Interval</u>					
Formation ID:		1004880384			
Layer:		2			
Color:		6			
General Color:		BROWN			
Mat1:		28			
Most Common Material:		SAND			
Mat2:		84			
Mat2 Desc:		SILTY			
Mat3:					
Mat3 Desc:					
Formation Top Depth:		4			
Formation End Depth:		8			
Formation End Depth UOM:		ft			
<u>Overburden and Bedrock</u>					
<u>Materials Interval</u>					
Formation ID:		1004880383			
Layer:		1			
Color:		8			
General Color:		BLACK			
Mat1:					
Most Common Material:					
Mat2:					
Mat2 Desc:					
Mat3:					
Mat3 Desc:					
Formation Top Depth:		0			
Formation End Depth:		4			
Formation End Depth UOM:		ft			
<u>Annular Space/Abandonment</u>					
<u>Sealing Record</u>					
Plug ID:		1004880393			
Layer:		1			
Plug From:		0			
Plug To:		0.5			
Plug Depth UOM:		ft			
<u>Annular Space/Abandonment</u>					
<u>Sealing Record</u>					
Plug ID:		1004880395			
Layer:		3			
Plug From:		5			
Plug To:		16			

Map Key	Number of Records	Direction/ Distance (m)	Elev/Diff (m)	Site	DB
Plug Depth UOM:		ft			
<u>Annular Space/Abandonment Sealing Record</u>					
Plug ID:		1004880394			
Layer:		2			
Plug From:		0.5			
Plug To:		5			
Plug Depth UOM:		ft			
<u>Method of Construction & Well Use</u>					
Method Construction ID:		1004880392			
Method Construction Code:		D			
Method Construction:		Direct Push			
Other Method Construction:					
<u>Pipe Information</u>					
Pipe ID:		1004880382			
Casing No:		0			
Comment:					
Alt Name:					
<u>Construction Record - Casing</u>					
Casing ID:		1004880388			
Layer:		1			
Material:		5			
Open Hole or Material:		PLASTIC			
Depth From:		0			
Depth To:		6			
Casing Diameter:		2			
Casing Diameter UOM:		inch			
Casing Depth UOM:		ft			
<u>Construction Record - Screen</u>					
Screen ID:		1004880389			
Layer:		1			
Slot:		10			
Screen Top Depth:		6			
Screen End Depth:		16			
Screen Material:		5			
Screen Depth UOM:		ft			
Screen Diameter UOM:		inch			
Screen Diameter:		2.25			
<u>Water Details</u>					
Water ID:		1004880387			
Layer:					
Kind Code:					
Kind:					
Water Found Depth:					
Water Found Depth UOM:		ft			
<u>Hole Diameter</u>					

Map Key	Number of Records	Direction/ Distance (m)	Elev/Diff (m)	Site	DB
Hole ID: Diameter: Depth From: Depth To: Hole Depth UOM: Hole Diameter UOM:		1004880386 6 0 16 ft inch			
25	1 of 2	WSW/80.1	110.9 / 3.20	IRWINS DOMINION HARDWARE 26 DUNDAS HIGHWAY MISSISSAUGA ON L5A1W2	PES
Detail Licence No: Licence No: Status: Approval Date: Report Source: Licence Type: Licence Type Code: Licence Class: Licence Control: Latitude: Longitude: Lot: Concession: Region: District: County: Trade Name: PDF Link:		05352 Legacy Licenses (Excluding TS) Limited Vendor 23 01		Operator Box: Operator Class: Operator No: Operator Type: Oper Area Code: Oper Phone No: Operator Ext: Operator Lot: Oper Concession: Operator Region: Operator District: Operator County: Op Municipality: Post Office Box: MOE District: SWP Area Name:	
25	2 of 2	WSW/80.1	110.9 / 3.20	IRWINS DOMINION HARDWARE 26 DUNDAS HIGHWAY MISSISSAUGA ON L5A1W2	PES
Detail Licence No: Licence No: Status: Approval Date: Report Source: Licence Type: Licence Type Code: Licence Class: Licence Control: Latitude: Longitude: Lot: Concession: Region: District: County: Trade Name: PDF Link:		05352 Legacy Licenses (Excluding TS) Retail Vendor Class 03 21 03		Operator Box: Operator Class: Operator No: Operator Type: Oper Area Code: Oper Phone No: Operator Ext: Operator Lot: Oper Concession: Operator Region: Operator District: Operator County: Op Municipality: Post Office Box: MOE District: SWP Area Name:	
26	1 of 1	NNE/80.3	110.9 / 3.18	100 DUNDAS STREET EAST MISSISSAUGA ON	WWIS
Well ID: Construction Date: Primary Water Use: Sec. Water Use:		7210807 Monitoring and Test Hole		Data Entry Status: Data Src: Date Received: Selected Flag:	
				11/12/2013 Yes	

Map Key	Number of Records	Direction/ Distance (m)	Elev/Diff (m)	Site	DB
Final Well Status:	Monitoring and Test Hole			Abandonment Rec:	
Water Type:				Contractor:	7241
Casing Material:				Form Version:	7
Audit No:	Z179766			Owner:	
Tag:	A156352			Street Name:	100 DUNDAS STREET EAST
Construction Method:				County:	PEEL
Elevation (m):				Municipality:	MISSISSAUGA CITY
Elevation Reliability:				Site Info:	
Depth to Bedrock:				Lot:	
Well Depth:				Concession:	
Overburden/Bedrock:				Concession Name:	
Pump Rate:				Easting NAD83:	
Static Water Level:				Northing NAD83:	
Flowing (Y/N):				Zone:	
Flow Rate:				UTM Reliability:	
Clear/Cloudy:					

PDF URL (Map):

Bore Hole Information

Bore Hole ID:	1004626430	Elevation:	110.637664
DP2BR:		Elevrc:	
Spatial Status:		Zone:	17
Code OB:		East83:	611947
Code OB Desc:		North83:	4826410
Open Hole:		Org CS:	UTM83
Cluster Kind:		UTMRC:	4
Date Completed:	10/11/2013	UTMRC Desc:	margin of error : 30 m - 100 m
Remarks:		Location Method:	wwr
Elevrc Desc:			
Location Source Date:			
Improvement Location Source:			
Improvement Location Method:			
Source Revision Comment:			
Supplier Comment:			

Overburden and Bedrock

Materials Interval

Formation ID:	1004880397
Layer:	1
Color:	6
General Color:	BROWN
Mat1:	01
Most Common Material:	FILL
Mat2:	
Mat2 Desc:	
Mat3:	
Mat3 Desc:	
Formation Top Depth:	0
Formation End Depth:	3
Formation End Depth UOM:	ft

Overburden and Bedrock

Materials Interval

Formation ID:	1004880398
Layer:	2
Color:	6
General Color:	BROWN
Mat1:	28
Most Common Material:	SAND

Map Key	Number of Records	Direction/ Distance (m)	Elev/Diff (m)	Site	DB
Mat2:		84			
Mat2 Desc:		SILTY			
Mat3:					
Mat3 Desc:					
Formation Top Depth:	3				
Formation End Depth:	8				
Formation End Depth UOM:	ft				
<u>Overburden and Bedrock</u>					
<u>Materials Interval</u>					
Formation ID:		1004880399			
Layer:	3				
Color:	2				
General Color:		GREY			
Mat1:		05			
Most Common Material:		CLAY			
Mat2:		84			
Mat2 Desc:		SILTY			
Mat3:					
Mat3 Desc:					
Formation Top Depth:	8				
Formation End Depth:	15.5				
Formation End Depth UOM:	ft				
<u>Annular Space/Abandonment</u>					
<u>Sealing Record</u>					
Plug ID:		1004880407			
Layer:	1				
Plug From:	0				
Plug To:	0.5				
Plug Depth UOM:	ft				
<u>Annular Space/Abandonment</u>					
<u>Sealing Record</u>					
Plug ID:		1004880408			
Layer:	2				
Plug From:	0.5				
Plug To:	4.5				
Plug Depth UOM:	ft				
<u>Annular Space/Abandonment</u>					
<u>Sealing Record</u>					
Plug ID:		1004880409			
Layer:	3				
Plug From:	4.5				
Plug To:	15.5				
Plug Depth UOM:	ft				
<u>Method of Construction & Well</u>					
<u>Use</u>					
Method Construction ID:		1004880406			
Method Construction Code:		D			
Method Construction:		Direct Push			
Other Method Construction:					

Pipe Information

Map Key	Number of Records	Direction/ Distance (m)	Elev/Diff (m)	Site	DB
Pipe ID:		1004880396			
Casing No:		0			
Comment:					
Alt Name:					
<u>Construction Record - Casing</u>					
Casing ID:		1004880402			
Layer:		1			
Material:		5			
Open Hole or Material:		PLASTIC			
Depth From:		0			
Depth To:		5.5			
Casing Diameter:		2			
Casing Diameter UOM:		inch			
Casing Depth UOM:		ft			
<u>Construction Record - Screen</u>					
Screen ID:		1004880403			
Layer:		1			
Slot:		10			
Screen Top Depth:		5.5			
Screen End Depth:		15.5			
Screen Material:		5			
Screen Depth UOM:		ft			
Screen Diameter UOM:		inch			
Screen Diameter:		2.25			
<u>Water Details</u>					
Water ID:		1004880401			
Layer:					
Kind Code:					
Kind:					
Water Found Depth:					
Water Found Depth UOM:		ft			
<u>Hole Diameter</u>					
Hole ID:		1004880400			
Diameter:		6			
Depth From:		0			
Depth To:		15.5			
Hole Depth UOM:		ft			
Hole Diameter UOM:		inch			

[27](#)

1 of 2

WSW/80.4

110.9 / 3.20

IRWINS DOMINION HARDWARE
26 DUNDAS HIGHWAY
MISSISSAUGA ON L4Z 1W8

PES

Detail Licence No:

Licence No:

Status:

Approval Date:

Report Source:

Licence Type:

Licence Type Code:

Licence Class:

Licence Control:

Latitude:

Vendor

Operator Box:

Operator Class:

Operator No:

Operator Type:

Oper Area Code:

Oper Phone No:

Operator Ext:

Operator Lot:

Oper Concession:

Operator Region:

Map Key	Number of Records	Direction/ Distance (m)	Elev/Diff (m)	Site	DB
<p> Longitude: Lot: Concession: Region: District: County: Trade Name: PDF Link: </p>					
27	2 of 2	WSW/80.4	110.9 / 3.20	IRWINS DOMINION HARDWARE 26 DUNDAS HIGHWAY MISSISSAUGA ON L5A1W2	PES
<p> Detail Licence No: Licence No: Status: Approval Date: Report Source: Licence Type: Limited Vendor Licence Type Code: 23 Licence Class: Licence Control: Latitude: Longitude: Lot: Concession: Region: District: County: Trade Name: PDF Link: </p>					
<p> Operator District: Operator County: Op Municipality: Post Office Box: MOE District: SWP Area Name: </p>					
<p> Operator Box: Operator Class: Operator No: Operator Type: Oper Area Code: Oper Phone No: Operator Ext: Operator Lot: Oper Concession: Operator Region: Operator District: Operator County: Op Municipality: Post Office Box: MOE District: SWP Area Name: </p>					
28	1 of 1	NE/83.1	110.8 / 3.08	86-90 Dundas Street East Mississauga ON L5A 1W4	EHS
<p> Order No: 20181221075 Status: C Report Type: RSC Report (Urban) Report Date: 03-JAN-19 Date Received: 21-DEC-18 Previous Site Name: Lot/Building Size: Additional Info Ordered: Fire Insur. Maps and/or Site Plans; Topographic Maps </p>					
<p> Nearest Intersection: Municipality: Client Prov/State: ON Search Radius (km): .3 X: -79.613271 Y: 43.582245 </p>					
29	1 of 1	NNE/84.3	110.3 / 2.61	100 DUNDAS STREET EAST MISSISSAUGA ON	WWIS
<p> Well ID: 7210777 Construction Date: Primary Water Use: Monitoring and Test Hole Sec. Water Use: Final Well Status: Monitoring and Test Hole Water Type: Casing Material: Audit No: Z179768 Tag: A156353 Construction Method: Elevation (m): Elevation Reliability: Depth to Bedrock: </p>					
<p> Data Entry Status: Data Src: Date Received: 11/12/2013 Selected Flag: Yes Abandonment Rec: Contractor: 7241 Form Version: 7 Owner: Street Name: 100 DUNDAS STREET EAST County: PEEL Municipality: MISSISSAUGA CITY Site Info: Lot: </p>					

Map Key	Number of Records	Direction/ Distance (m)	Elev/Diff (m)	Site	DB
Well Depth: Overburden/Bedrock: Pump Rate: Static Water Level: Flowing (Y/N): Flow Rate: Clear/Cloudy:				Concession: Concession Name: Easting NAD83: Northing NAD83: Zone: UTM Reliability:	
PDF URL (Map):					
<u>Bore Hole Information</u>					
Bore Hole ID: 1004626067 DP2BR: Spatial Status: Code OB: Code OB Desc: Open Hole: Cluster Kind: Date Completed: 10/11/2013 Remarks: Elevrc Desc: Location Source Date: Improvement Location Source: Improvement Location Method: Source Revision Comment: Supplier Comment:				Elevation: 110.734779 Elevrc: Zone: 17 East83: 611917 North83: 4826437 Org CS: UTM83 UTMRC: 4 UTMRC Desc: margin of error : 30 m - 100 m Location Method: wwr	
<u>Overburden and Bedrock</u>					
<u>Materials Interval</u>					
Formation ID: 1004878610 Layer: 3 Color: 2 General Color: GREY Mat1: 05 Most Common Material: CLAY Mat2: 84 Mat2 Desc: SILTY Mat3: Mat3 Desc: Formation Top Depth: 10 Formation End Depth: 18 Formation End Depth UOM: ft					
<u>Overburden and Bedrock</u>					
<u>Materials Interval</u>					
Formation ID: 1004878608 Layer: 1 Color: 6 General Color: BROWN Mat1: 01 Most Common Material: FILL Mat2: Mat2 Desc: Mat3: Mat3 Desc: Formation Top Depth: 0 Formation End Depth: 3 Formation End Depth UOM: ft					

Map Key	Number of Records	Direction/ Distance (m)	Elev/Diff (m)	Site	DB
<u>Overburden and Bedrock Materials Interval</u>					
Formation ID:		1004878609			
Layer:		2			
Color:		6			
General Color:		BROWN			
Mat1:		28			
Most Common Material:		SAND			
Mat2:		84			
Mat2 Desc:		SILTY			
Mat3:					
Mat3 Desc:					
Formation Top Depth:		3			
Formation End Depth:		10			
Formation End Depth UOM:		ft			
<u>Annular Space/Abandonment Sealing Record</u>					
Plug ID:		1004878618			
Layer:		1			
Plug From:		0			
Plug To:		0.5			
Plug Depth UOM:		ft			
<u>Annular Space/Abandonment Sealing Record</u>					
Plug ID:		1004878620			
Layer:		3			
Plug From:		7			
Plug To:		18			
Plug Depth UOM:		ft			
<u>Annular Space/Abandonment Sealing Record</u>					
Plug ID:		1004878619			
Layer:		2			
Plug From:		0.5			
Plug To:		7			
Plug Depth UOM:		ft			
<u>Method of Construction & Well Use</u>					
Method Construction ID:		1004878617			
Method Construction Code:		D			
Method Construction:		Direct Push			
Other Method Construction:					
<u>Pipe Information</u>					
Pipe ID:		1004878607			
Casing No:		0			
Comment:					
Alt Name:					
<u>Construction Record - Casing</u>					

Map Key	Number of Records	Direction/ Distance (m)	Elev/Diff (m)	Site	DB
Casing ID: 1004878613					
Layer: 1					
Material: 5					
Open Hole or Material: PLASTIC					
Depth From: 0					
Depth To: 8					
Casing Diameter: 2					
Casing Diameter UOM: inch					
Casing Depth UOM: ft					
<u>Construction Record - Screen</u>					
Screen ID: 1004878614					
Layer: 1					
Slot: 10					
Screen Top Depth: 8					
Screen End Depth: 18					
Screen Material: 5					
Screen Depth UOM: ft					
Screen Diameter UOM: inch					
Screen Diameter: 2.25					
<u>Water Details</u>					
Water ID: 1004878612					
Layer:					
Kind Code:					
Kind:					
Water Found Depth:					
Water Found Depth UOM: ft					
<u>Hole Diameter</u>					
Hole ID: 1004878611					
Diameter: 6					
Depth From: 0					
Depth To: 18					
Hole Depth UOM: ft					
Hole Diameter UOM: inch					
30	1 of 2	WSW/88.6	110.9 / 3.17	ONESMILE 24 Dundas Street East Unit #1 Mississauga ON L5A1W2	GEN
Generator No:	ON9890013			PO Box No:	
Status:	Registered			Country:	Canada
Approval Years:	As of Jul 2020			Choice of Contact:	
Contam. Facility:				Co Admin:	
MHSW Facility:				Phone No Admin:	
SIC Code:					
SIC Description:					
<u>Detail(s)</u>					
Waste Class:	312 P				
Waste Class Desc:	Pathological wastes				
30	2 of 2	WSW/88.6	110.9 / 3.17	ONESMILE 24 Dundas Street East Unit #1 Mississauga ON L5A1W2	GEN

Map Key	Number of Records	Direction/ Distance (m)	Elev/Diff (m)	Site	DB
Generator No: ON9890013 Status: Registered Approval Years: As of Jan 2021 Contam. Facility: MHSW Facility: SIC Code: SIC Description:					
PO Box No: Country: Canada Choice of Contact: Co Admin: Phone No Admin:					
Detail(s)					
Waste Class: 312 P Waste Class Desc: Pathological wastes					
31	1 of 1	WSW/101.2	110.8 / 3.16	UNKNOWN 17 DUNDAS ST. EAST MISSISSAUGA CITY ON L5A 1V9	SPL
Ref No: 48511 Site No: Incident Dt: 10/31/1990 Year: Incident Cause: UNDERGROUND TANK LEAK Incident Event: Contaminant Code: Contaminant Name: Contaminant Limit 1: Contam Limit Freq 1: Contaminant UN No 1: Environment Impact: NOT ANTICIPATED Nature of Impact: Receiving Medium: LAND Receiving Env: MOE Response: Dt MOE Arvl on Scn: MOE Reported Dt: 10/31/1990 Dt Document Closed: Incident Reason: ERROR Site Name: Site County/District: Site Geo Ref Meth: Incident Summary: BACKENTRY-UNKNOWN OWNER- 450 L.OIL TO GRND FROM U/G TANK,ON CITY LAND Contaminant Qty:					
Discharger Report: Material Group: Health/Env Conseq: Client Type: Sector Type: Agency Involved: Nearest Watercourse: Site Address: Site District Office: Site Postal Code: Site Region: Site Municipality: 21102 Site Lot: Site Conc: Northing: Easting: Site Geo Ref Accu: Site Map Datum: SAC Action Class: Source Type:					
32	1 of 1	W/105.1	110.5 / 2.80	33 Dundas Street East Mississauga ON L5A 1V9	EHS
Order No: 20181003132 Status: C Report Type: Custom Report Report Date: 10-OCT-18 Date Received: 03-OCT-18 Previous Site Name: Lot/Building Size: Additional Info Ordered: Fire Insur. Maps and/or Site Plans					
Nearest Intersection: Municipality: Client Prov/State: ON Search Radius (km): .25 X: -79.616222 Y: 43.58147					
33	1 of 2	WSW/105.9	110.8 / 3.08	Enbridge Gas Distribution Inc. 14 Dundas St. East Mississauga ON	SPL
Ref No: 2360-9CXRHA Site No: Discharger Report: Material Group:					

Map Key	Number of Records	Direction/ Distance (m)	Elev/Diff (m)	Site	DB	
Incident Dt: Year: Incident Cause: Incident Event: Contaminant Code: Contaminant Name: Contaminant Limit 1: Contam Limit Freq 1: Contaminant UN No 1: Environment Impact: Nature of Impact: Receiving Medium: Receiving Env: MOE Response: Dt MOE Arvl on Scn: MOE Reported Dt: Dt Document Closed:	2013/10/29 Leak/Break 35 NATURAL GAS (METHANE) Confirmed Air Pollution Not MOE mandate 2013/10/29			Health/Env Conseq: Client Type: Sector Type: Agency Involved: Nearest Watercourse: Site Address: Site District Office: Site Postal Code: Site Region: Site Municipality: Site Lot: Site Conc: Northing: Easting: Site Geo Ref Accu: Site Map Datum: SAC Action Class: Source Type:	Pipeline/Components 14 Dundas St. East Mississauga TSSA - Fuel Safety Branch - Hydrocarbon Fuel Release/Spill	
Incident Reason: Site Name: Site County/District: Site Geo Ref Meth: Incident Summary: Contaminant Qty:	Operator/Human Error 14 Dundas St. East<UNOFFICIAL> TSSA FSB: 1 " plastic linestrike 0 other - see incident description					

[33](#)

2 of 2

WSW/105.9

110.8 / 3.08

14 DUNDAS STREET EAST, MISSISSAUGA
ON

INC

Incident No: Incident ID: Instance No: Status Code: Attribute Category: Context: Date of Occurrence: Time of Occurrence: Incident Created On: Instance Creation Dt: Instance Install Dt: Occur Insp Start Date: Approx Quant Rel: Tank Capacity: Fuels Occur Type: Fuel Type Involved: Enforcement Policy: Prc Escalation Req: Tank Material Type: Tank Storage Type: Tank Location Type: Pump Flow Rate Cap: Task No: Notes: Drainage System: Sub Surface Contam.: Aff Prop Use Water: Contam. Migrated: Contact Natural Env: Incident Location: Occurence Narrative: Operation Type Involved: Item: Item Description: Device Installed Location:	1270874 FS-Perform L1 Incident Insp 2013/10/29 00:00:00 13:43:00 2013/10/30 00:00:00 Vapour Release Natural Gas NULL NULL 4696155 14 DUNDAS STREET EAST, MISSISSAUGA - VAPOUR RELEASE Meter and service riser damaged in commercial parking lot with no protection Commercial (e.g. restaurant, business unit, etc)	Any Health Impact: Any Enviro Impact: Service Interrupted: Was Prop Damaged: Reside App. Type: Commer App. Type: Indus App. Type: Institut App. Type: Venting Type: Vent Conn Mater: Vent Chimney Mater: Pipeline Type: Pipeline Involved: Pipe Material: Depth Ground Cover: Regulator Location: Regulator Type: Operation Pressure: Liquid Prop Make: Liquid Prop Model: Liquid Prop Serial No: Liquid Prop Notes: Equipment Type: Equipment Model: Serial No: Cylinder Capacity: Cylinder Cap Units: Cylinder Mat Type: Near Body of Water:	No No Yes Yes
---	---	---	------------------------

Map Key	Number of Records	Direction/ Distance (m)	Elev/Diff (m)	Site	DB
34	1 of 1	ENE/110.6	110.2 / 2.48	120 DUNDAS STREET EAST Mississauga ON	WWIS
Well ID:	7148382			Data Entry Status:	
Construction Date:				Data Src:	
Primary Water Use:	Monitoring			Date Received:	7/16/2010
Sec. Water Use:				Selected Flag:	Yes
Final Well Status:	Observation Wells			Abandonment Rec:	
Water Type:				Contractor:	7241
Casing Material:				Form Version:	7
Audit No:	Z119053			Owner:	
Tag:	A103046			Street Name:	120 DUNDAS STREET EAST
Construction Method:				County:	PEEL
Elevation (m):				Municipality:	MISSISSAUGA CITY
Elevation Reliability:				Site Info:	
Depth to Bedrock:				Lot:	
Well Depth:				Concession:	
Overburden/Bedrock:				Concession Name:	
Pump Rate:				Easting NAD83:	
Static Water Level:				Northing NAD83:	
Flowing (Y/N):				Zone:	
Flow Rate:				UTM Reliability:	
Clear/Cloudy:					
<u>Bore Hole Information</u>					
Bore Hole ID:	1003168837			Elevation:	
DP2BR:				Elevrc:	
Spatial Status:				Zone:	17
Code OB:				East83:	611487
Code OB Desc:				North83:	6826419
Open Hole:				Org CS:	UTM83
Cluster Kind:				UTMRC:	9
Date Completed:	6/21/2010			UTMRC Desc:	unknown UTM
Remarks:				Location Method:	wwr
Elevrc Desc:					
Location Source Date:					
Improvement Location Source:					
Improvement Location Method:					
Source Revision Comment:					
Supplier Comment:					
<u>Annular Space/Abandonment Sealing Record</u>					
Plug ID:	1003224239				
Layer:	3				
Plug From:	6.5				
Plug To:	17.5				
Plug Depth UOM:	ft				
<u>Annular Space/Abandonment Sealing Record</u>					
Plug ID:	1003224237				
Layer:	1				
Plug From:	0				
Plug To:	0.5				
Plug Depth UOM:	ft				
<u>Annular Space/Abandonment</u>					

Map Key	Number of Records	Direction/ Distance (m)	Elev/Diff (m)	Site	DB
<u>Sealing Record</u>					
Plug ID:			1003224238		
Layer:			2		
Plug From:			0.5		
Plug To:			6.5		
Plug Depth UOM:			ft		
<u>Method of Construction & Well Use</u>					
Method Construction ID:			1003224244		
Method Construction Code:			2		
Method Construction:			Rotary (Convent.)		
Other Method Construction:					
<u>Pipe Information</u>					
Pipe ID:			1003224234		
Casing No:			0		
Comment:					
Alt Name:					
<u>Construction Record - Casing</u>					
Casing ID:			1003224241		
Layer:					
Material:					
Open Hole or Material:					
Depth From:					
Depth To:					
Casing Diameter:					
Casing Diameter UOM:			inch		
Casing Depth UOM:			ft		
<u>Construction Record - Screen</u>					
Screen ID:			1003224242		
Layer:			1		
Slot:			10		
Screen Top Depth:			7.5		
Screen End Depth:			17.5		
Screen Material:			5		
Screen Depth UOM:			ft		
Screen Diameter UOM:			inch		
Screen Diameter:			1.75		
<u>Water Details</u>					
Water ID:			1003224240		
Layer:					
Kind Code:					
Kind:					
Water Found Depth:					
Water Found Depth UOM:			ft		
<u>Hole Diameter</u>					
Hole ID:			1003224236		
Diameter:			4.5		
Depth From:			0		

Map Key	Number of Records	Direction/ Distance (m)	Elev/Diff (m)	Site	DB
Depth To:		17.5			
Hole Depth UOM:		ft			
Hole Diameter UOM:		inch			

35	1 of 1	WSW/123.3	111.1 / 3.45	5 DUNDAS STREET EAST Mississauga ON	WWIS
Well ID:	7263543			Data Entry Status:	
Construction Date:				Data Src:	
Primary Water Use:	Monitoring and Test Hole			Date Received:	5/27/2016
Sec. Water Use:	0			Selected Flag:	Yes
Final Well Status:	Monitoring and Test Hole			Abandonment Rec:	
Water Type:				Contractor:	7241
Casing Material:				Form Version:	7
Audit No:	Z231548			Owner:	
Tag:	A194940			Street Name:	5 DUNDAS STREET EAST
Construction Method:				County:	PEEL
Elevation (m):				Municipality:	MISSISSAUGA CITY
Elevation Reliability:				Site Info:	WKQ-008852
Depth to Bedrock:				Lot:	
Well Depth:				Concession:	
Overburden/Bedrock:				Concession Name:	
Pump Rate:				Easting NAD83:	
Static Water Level:				Northing NAD83:	
Flowing (Y/N):				Zone:	
Flow Rate:				UTM Reliability:	
Clear/Cloudy:					

PDF URL (Map):

Bore Hole Information

Bore Hole ID:	1006013365	Elevation:	112.071563
DP2BR:		Elevrc:	
Spatial Status:		Zone:	17
Code OB:		East83:	611714
Code OB Desc:		North83:	4826242
Open Hole:		Org CS:	UTM83
Cluster Kind:		UTMRC:	4
Date Completed:	4/11/2016	UTMRC Desc:	margin of error : 30 m - 100 m
Remarks:		Location Method:	wwr
Elevrc Desc:			
Location Source Date:			
Improvement Location Source:			
Improvement Location Method:			
Source Revision Comment:			
Supplier Comment:			

**Overburden and Bedrock
Materials Interval**

Formation ID:	1006120952
Layer:	1
Color:	8
General Color:	BLACK
Mat1:	
Most Common Material:	
Mat2:	
Mat2 Desc:	
Mat3:	
Mat3 Desc:	
Formation Top Depth:	0
Formation End Depth:	.25

Map Key	Number of Records	Direction/ Distance (m)	Elev/Diff (m)	Site	DB
Formation End Depth UOM:		ft			
<u>Overburden and Bedrock Materials Interval</u>					
Formation ID:		1006120954			
Layer:		3			
Color:		6			
General Color:		BROWN			
Mat1:		06			
Most Common Material:		SILT			
Mat2:		05			
Mat2 Desc:		CLAY			
Mat3:					
Mat3 Desc:					
Formation Top Depth:		5			
Formation End Depth:		14			
Formation End Depth UOM:		ft			
<u>Overburden and Bedrock Materials Interval</u>					
Formation ID:		1006120953			
Layer:		2			
Color:		6			
General Color:		BROWN			
Mat1:		28			
Most Common Material:		SAND			
Mat2:		06			
Mat2 Desc:		SILT			
Mat3:					
Mat3 Desc:					
Formation Top Depth:		.25			
Formation End Depth:		5			
Formation End Depth UOM:		ft			
<u>Overburden and Bedrock Materials Interval</u>					
Formation ID:		1006120955			
Layer:		4			
Color:		2			
General Color:		GREY			
Mat1:		17			
Most Common Material:		SHALE			
Mat2:					
Mat2 Desc:					
Mat3:					
Mat3 Desc:					
Formation Top Depth:		14			
Formation End Depth:		17			
Formation End Depth UOM:		ft			
<u>Annular Space/Abandonment Sealing Record</u>					
Plug ID:		1006120964			
Layer:		2			
Plug From:		6			
Plug To:		0			
Plug Depth UOM:		ft			

<i>Map Key</i>	<i>Number of Records</i>	<i>Direction/ Distance (m)</i>	<i>Elev/Diff (m)</i>	<i>Site</i>	<i>DB</i>
<u>Annular Space/Abandonment Sealing Record</u>					
Plug ID:		1006120963			
Layer:		1			
Plug From:		17			
Plug To:		6			
Plug Depth UOM:		ft			
<u>Method of Construction & Well Use</u>					
Method Construction ID:		1006120962			
Method Construction Code:		D			
Method Construction:		Direct Push			
Other Method Construction:					
<u>Pipe Information</u>					
Pipe ID:		1006120951			
Casing No:		0			
Comment:					
Alt Name:					
<u>Construction Record - Casing</u>					
Casing ID:		1006120958			
Layer:		1			
Material:		5			
Open Hole or Material:		PLASTIC			
Depth From:		0			
Depth To:		7			
Casing Diameter:		2			
Casing Diameter UOM:		inch			
Casing Depth UOM:		ft			
<u>Construction Record - Screen</u>					
Screen ID:		1006120959			
Layer:		1			
Slot:		0.1			
Screen Top Depth:		7			
Screen End Depth:		17			
Screen Material:		5			
Screen Depth UOM:		ft			
Screen Diameter UOM:		inch			
Screen Diameter:		2.25			
<u>Water Details</u>					
Water ID:		1006120957			
Layer:					
Kind Code:					
Kind:					
Water Found Depth:					
Water Found Depth UOM:		ft			
<u>Hole Diameter</u>					
Hole ID:		1006120956			
Diameter:		6			

Map Key	Number of Records	Direction/ Distance (m)	Elev/Diff (m)	Site	DB
Depth From:		0			
Depth To:		17			
Hole Depth UOM:		ft			
Hole Diameter UOM:		inch			

36	1 of 1	W/129.6	110.9 / 3.20	5 DUNDAS STREET EAST Mississauga ON	WWIS
Well ID:	7263541			Data Entry Status:	
Construction Date:				Data Src:	
Primary Water Use:	Monitoring and Test Hole			Date Received:	5/27/2016
Sec. Water Use:	0			Selected Flag:	Yes
Final Well Status:	Monitoring and Test Hole			Abandonment Rec:	
Water Type:				Contractor:	7241
Casing Material:				Form Version:	7
Audit No:	Z231550			Owner:	
Tag:	A197898			Street Name:	5 DUNDAS STREET EAST
Construction Method:				County:	PEEL
Elevation (m):				Municipality:	MISSISSAUGA CITY
Elevation Reliability:				Site Info:	WKQ-008852
Depth to Bedrock:				Lot:	
Well Depth:				Concession:	
Overburden/Bedrock:				Concession Name:	
Pump Rate:				Easting NAD83:	
Static Water Level:				Northing NAD83:	
Flowing (Y/N):				Zone:	
Flow Rate:				UTM Reliability:	
Clear/Cloudy:					

PDF URL (Map):

Bore Hole Information

Bore Hole ID:	1006013320	Elevation:	112.602684
DP2BR:		Elevrc:	
Spatial Status:		Zone:	17
Code OB:		East83:	611697
Code OB Desc:		North83:	4826279
Open Hole:		Org CS:	UTM83
Cluster Kind:		UTMRC:	4
Date Completed:	4/11/2016	UTMRC Desc:	margin of error : 30 m - 100 m
Remarks:		Location Method:	wwr
Elevrc Desc:			
Location Source Date:			
Improvement Location Source:			
Improvement Location Method:			
Source Revision Comment:			
Supplier Comment:			

Overburden and Bedrock

Materials Interval

Formation ID:	1006120612
Layer:	2
Color:	6
General Color:	BROWN
Mat1:	28
Most Common Material:	SAND
Mat2:	06
Mat2 Desc:	SILT
Mat3:	
Mat3 Desc:	
Formation Top Depth:	.25

Map Key	Number of Records	Direction/ Distance (m)	Elev/Diff (m)	Site	DB
Formation End Depth:			5		
Formation End Depth UOM:			ft		
<u>Overburden and Bedrock Materials Interval</u>					
Formation ID:			1006120614		
Layer:			4		
Color:			2		
General Color:			GREY		
Mat1:					
Most Common Material:					
Mat2:					
Mat2 Desc:					
Mat3:					
Mat3 Desc:					
Formation Top Depth:			14.5		
Formation End Depth:			17		
Formation End Depth UOM:			ft		
<u>Overburden and Bedrock Materials Interval</u>					
Formation ID:			1006120611		
Layer:			1		
Color:			8		
General Color:			BLACK		
Mat1:					
Most Common Material:					
Mat2:					
Mat2 Desc:					
Mat3:					
Mat3 Desc:					
Formation Top Depth:			0		
Formation End Depth:			.25		
Formation End Depth UOM:			ft		
<u>Overburden and Bedrock Materials Interval</u>					
Formation ID:			1006120613		
Layer:			3		
Color:			6		
General Color:			BROWN		
Mat1:			06		
Most Common Material:			SILT		
Mat2:			05		
Mat2 Desc:			CLAY		
Mat3:			28		
Mat3 Desc:			SAND		
Formation Top Depth:			5		
Formation End Depth:			14.5		
Formation End Depth UOM:			ft		
<u>Annular Space/Abandonment Sealing Record</u>					
Plug ID:			1006120622		
Layer:			1		
Plug From:			17		
Plug To:			6		
Plug Depth UOM:			ft		

<i>Map Key</i>	<i>Number of Records</i>	<i>Direction/ Distance (m)</i>	<i>Elev/Diff (m)</i>	<i>Site</i>	<i>DB</i>
<u>Annular Space/Abandonment Sealing Record</u>					
Plug ID:		1006120623			
Layer:		2			
Plug From:		6			
Plug To:		0			
Plug Depth UOM:		ft			
<u>Method of Construction & Well Use</u>					
Method Construction ID:		1006120621			
Method Construction Code:		D			
Method Construction:		Direct Push			
Other Method Construction:					
<u>Pipe Information</u>					
Pipe ID:		1006120610			
Casing No:		0			
Comment:					
Alt Name:					
<u>Construction Record - Casing</u>					
Casing ID:		1006120617			
Layer:		1			
Material:		5			
Open Hole or Material:		PLASTIC			
Depth From:		0			
Depth To:		7			
Casing Diameter:		2			
Casing Diameter UOM:		inch			
Casing Depth UOM:		ft			
<u>Construction Record - Screen</u>					
Screen ID:		1006120618			
Layer:		1			
Slot:		0.1			
Screen Top Depth:		7			
Screen End Depth:		17			
Screen Material:		5			
Screen Depth UOM:		ft			
Screen Diameter UOM:		inch			
Screen Diameter:		2.25			
<u>Water Details</u>					
Water ID:		1006120616			
Layer:					
Kind Code:					
Kind:					
Water Found Depth:					
Water Found Depth UOM:		ft			
<u>Hole Diameter</u>					

Map Key	Number of Records	Direction/ Distance (m)	Elev/Diff (m)	Site	DB
Hole ID: Diameter: Depth From: Depth To: Hole Depth UOM: Hole Diameter UOM:		1006120615 6 0 17 ft inch			
37	1 of 12	WSW/133.4	111.2 / 3.54	PETRO-CANADA 8 DUNDAS STREET EAST MISSISSAUGA REFINERY/LUBRICANTS CENTRE 385 SOUTHDOWN ROAD MISSISSAUGA CITY ON	SPL
Ref No: Site No: Incident Dt: Year: Incident Cause: Incident Event: Contaminant Code: Contaminant Name: Contaminant Limit 1: Contam Limit Freq 1: Contaminant UN No 1: Environment Impact: Nature of Impact: Receiving Medium: Receiving Env: MOE Response: Dt MOE Arvl on Scn: MOE Reported Dt: Dt Document Closed: Incident Reason: Site Name: Site County/District: Site Geo Ref Meth: Incident Summary: Contaminant Qty:	31590 3/3/1990 UNDERGROUND TANK LEAK NOT ANTICIPATED LAND ICE/FROST DAMAGE	Discharger Report: Material Group: Health/Env Conseq: Client Type: Sector Type: Agency Involved: Nearest Watercourse: Site Address: Site District Office: Site Postal Code: Site Region: Site Municipality: Site Lot: Site Conc: Northing: Easting: Site Geo Ref Accu: Site Map Datum: SAC Action Class: Source Type:	MISSISSAUGA WORKS 21102 4817190.00 612350.00	PETRO CANADA- 50 LTR GASOLINE SPILLED FROM UNDERGROUND TANK	
37	2 of 12	WSW/133.4	111.2 / 3.54	DUNDAS 8 AUTO CENTRE A DIVISION OF ENTERPRISE 3278 8 DUNDAS ST E MISSISSAUGA ON L5A1W2	PRT
Location ID: Type: Expiry Date: Capacity (L): Licence #:	9040 retail 1995-04-30 99800 0076387034				
37	3 of 12	WSW/133.4	111.2 / 3.54	GAS RITE GAS-RITE STATION, 8 DUNDAS STREET AT HWY 10 SERVICE STATION MISSISSAUGA CITY ON	SPL
Ref No: Site No: Incident Dt: Year: Incident Cause: Incident Event:	134239 11/7/1996 UNKNOWN	Discharger Report: Material Group: Health/Env Conseq: Client Type: Sector Type: Agency Involved:			

Map Key	Number of Records	Direction/ Distance (m)	Elev/Diff (m)	Site	DB
Contaminant Code: Contaminant Name: Contaminant Limit 1: Contam Limit Freq 1: Contaminant UN No 1: Environment Impact: NOT ANTICIPATED Nature of Impact: Multi Media Pollution Receiving Medium: LAND Receiving Env: MOE Response: Dt MOE Arvl on Scn: MOE Reported Dt: 11/14/1996 Dt Document Closed: Incident Reason: UNKNOWN Site Name: Site County/District: Site Geo Ref Meth: Incident Summary: GAS RITE: WORKS NOTES GAS ODOUR IN SANI-SEWER :POSSIBLY SPILL RELATED. Contaminant Qty:				Nearest Watercourse: Site Address: Site District Office: Site Postal Code: Site Region: Site Municipality: 21102 Site Lot: Site Conc: Northing: Easting: WORKS Site Geo Ref Accu: Site Map Datum: SAC Action Class: Source Type:	

37	4 of 12	WSW/133.4	111.2 / 3.54	8 Dundas St E Mississauga ON	EHS
Order No: 20110411040 Status: C Report Type: Site Report Report Date: 4/12/2011 Date Received: 4/11/2011 6:50:51 PM Previous Site Name: Lot/Building Size: Additional Info Ordered:				Nearest Intersection: Municipality: Client Prov/State: ON Search Radius (km): 0.25 X: -79.61608 Y: 43.580427	

37	5 of 12	WSW/133.4	111.2 / 3.54	1009456 ONTARIO LTD 8 DUNDAS ST E MISSISSAUGA ON L5A 1W2	DTNK
<u>Delisted Expired Fuel Safety Facilities</u> Instance No: 9838547 Status: EXPIRED Instance ID: Instance Type: FS Facility Description: TSSA Program Area: Maximum Hazard Rank: Facility Type: Expired Date: 10/19/1999 Original Source: EXP Record Date: Up to May 2013					

37	6 of 12	WSW/133.4	111.2 / 3.54	1009456 ONTARIO LTD 8 DUNDAS ST E MISSISSAUGA ON	DTNK
<u>Delisted Expired Fuel Safety Facilities</u>					

Map Key	Number of Records	Direction/ Distance (m)	Elev/Diff (m)	Site	DB
Instance No: 10854663 Status: EXPIRED Instance ID: 46311 Instance Type: FS Piping Description: FS Piping TSSA Program Area: Maximum Hazard Rank: Facility Type: Expired Date: Original Source: EXP Record Date: Up to Mar 2012					
37	7 of 12	WSW/133.4	111.2 / 3.54	1009456 ONTARIO LTD 8 DUNDAS ST E MISSISSAUGA L5A 1W2 ON CA ON	EXP
Instance No: 10854650 Status: EXPIRED Instance ID: Instance Type: Instance Creation Dt: 10/18/1999 Instance Install Dt: 10/18/1999 Item: Item Description: FS Liquid Fuel Tank Facility Type: FS LIQUID FUEL TANK Overfill Prot Type: NULL Creation Date: 7/5/2009 1:21:36 AM Expired Date: Manufacturer: NULL Source: FS Liquid Fuel Tank Description: DECOMMISSIONED AS PER REPORT E028037 Serial No: NULL Ulc Standard: NULL Facility Location: 8 DUNDAS ST E MISSISSAUGA L5A 1W2 ON CA		Model: NULL Quantity: 1 Unit of Measure: EA Fuel Type2: NULL Fuel Type3: NULL Piping Steel: Piping Galvanized: Tank Single Wall St: Piping Underground: Tank Underground: Panam Related: NULL Panam Venue Nm: NULL			
37	8 of 12	WSW/133.4	111.2 / 3.54	1009456 ONTARIO LTD 8 DUNDAS ST E MISSISSAUGA L5A 1W2 ON CA ON	EXP
Instance No: 10854628 Status: EXPIRED Instance ID: Instance Type: Instance Creation Dt: 10/18/1999 Instance Install Dt: 10/18/1999 Item: Item Description: FS Liquid Fuel Tank Facility Type: FS LIQUID FUEL TANK Overfill Prot Type: NULL Creation Date: 7/5/2009 1:21:36 AM Expired Date: Manufacturer: NULL Source: FS Liquid Fuel Tank Description: DECOMMISSIONED AS PER REPORT E028037 Serial No: NULL Ulc Standard: NULL Facility Location: 8 DUNDAS ST E MISSISSAUGA L5A 1W2 ON CA		Model: NULL Quantity: 1 Unit of Measure: EA Fuel Type2: NULL Fuel Type3: NULL Piping Steel: Piping Galvanized: Tank Single Wall St: Piping Underground: Tank Underground: Panam Related: NULL Panam Venue Nm: NULL			
37	9 of 12	WSW/133.4	111.2 / 3.54	1009456 ONTARIO LTD 8 DUNDAS ST E MISSISSAUGA L5A 1W2 ON CA ON	EXP

Map Key	Number of Records	Direction/ Distance (m)	Elev/Diff (m)	Site	DB
Instance No:	10854637			Model:	NULL
Status:	EXPIRED			Quantity:	1
Instance ID:				Unit of Measure:	EA
Instance Type:				Fuel Type2:	NULL
Instance Creation Dt:	10/18/1999			Fuel Type3:	NULL
Instance Install Dt:	10/18/1999			Piping Steel:	
Item:				Piping Galvanized:	
Item Description:	FS Liquid Fuel Tank			Tank Single Wall St:	
Facility Type:	FS LIQUID FUEL TANK			Piping Underground:	
Overfill Prot Type:	NULL			Tank Underground:	
Creation Date:	7/5/2009 1:21:36 AM			Panam Related:	NULL
Expired Date:				Panam Venue Nm:	NULL
Manufacturer:	NULL				
Source:	FS Liquid Fuel Tank				
Description:	DECOMMISSIONED AS PER REPORT E028037				
Serial No:	NULL				
Ulc Standard:	NULL				
Facility Location:	8 DUNDAS ST E MISSISSAUGA L5A 1W2 ON CA				

37	10 of 12	WSW/133.4	111.2 / 3.54	1009456 ONTARIO LTD 8 DUNDAS ST E MISSISSAUGA L5A 1W2 ON CA ON	FST
Instance No:	10854637			Manufacturer:	
Status:				Serial No:	
Cont Name:				Ulc Standard:	
Instance Type:				Quantity:	
Item:	FS LIQUID FUEL TANK			Unit of Measure:	
Item Description:	FS Liquid Fuel Tank			Fuel Type:	Gasoline
Tank Type:	Liquid Fuel Single Wall UST			Fuel Type2:	NULL
Install Date:	10/18/1999			Fuel Type3:	NULL
Install Year:	1983			Piping Steel:	
Years in Service:				Piping Galvanized:	
Model:	NULL			Tanks Single Wall St:	
Description:				Piping Underground:	
Capacity:	36369			Num Underground:	
Tank Material:	Fiberglass (FRP)			Panam Related:	
Corrosion Protect:				Panam Venue:	
Overfill Protect:					
Facility Type:	FS Liquid Fuel Tank				
Parent Facility Type:					
Facility Location:					
Device Installed Location:	8 DUNDAS ST E MISSISSAUGA L5A 1W2 ON CA				
Fuel Storage Tank Details					
Owner Account Name:	1009456 ONTARIO LTD				

37	11 of 12	WSW/133.4	111.2 / 3.54	1009456 ONTARIO LTD 8 DUNDAS ST E MISSISSAUGA L5A 1W2 ON CA ON	FST
Instance No:	10854628			Manufacturer:	
Status:				Serial No:	
Cont Name:				Ulc Standard:	
Instance Type:				Quantity:	
Item:	FS LIQUID FUEL TANK			Unit of Measure:	
Item Description:	FS Liquid Fuel Tank			Fuel Type:	Gasoline
Tank Type:	Liquid Fuel Single Wall UST			Fuel Type2:	NULL
Install Date:	10/18/1999			Fuel Type3:	NULL
Install Year:	1983			Piping Steel:	
Years in Service:				Piping Galvanized:	

Map Key	Number of Records	Direction/ Distance (m)	Elev/Diff (m)	Site	DB
Model:	NULL			Tanks Single Wall St:	
Description:				Piping Underground:	
Capacity:	22277			Num Underground:	
Tank Material:	Fiberglass (FRP)			Panam Related:	
Corrosion Protect:				Panam Venue:	
Overfill Protect:					
Facility Type:	FS Liquid Fuel Tank				
Parent Facility Type:					
Facility Location:					
Device Installed Location:	8 DUNDAS ST E MISSISSAUGA L5A 1W2 ON CA				

Fuel Storage Tank Details

Owner Account Name: 1009456 ONTARIO LTD

<u>37</u>	12 of 12	WSW/133.4	111.2 / 3.54	1009456 ONTARIO LTD 8 DUNDAS ST E MISSISSAUGA L5A 1W2 ON CA ON	FST
Instance No:	10854650			Manufacturer:	
Status:				Serial No:	
Cont Name:				Ulc Standard:	
Instance Type:				Quantity:	
Item:	FS LIQUID FUEL TANK			Unit of Measure:	
Item Description:	FS Liquid Fuel Tank			Fuel Type:	Gasoline
Tank Type:	Liquid Fuel Single Wall UST			Fuel Type2:	NULL
Install Date:	10/18/1999			Fuel Type3:	NULL
Install Year:	1983			Piping Steel:	
Years in Service:				Piping Galvanized:	
Model:	NULL			Tanks Single Wall St:	
Description:				Piping Underground:	
Capacity:	36369			Num Underground:	
Tank Material:	Fiberglass (FRP)			Panam Related:	
Corrosion Protect:				Panam Venue:	
Overfill Protect:					
Facility Type:	FS Liquid Fuel Tank				
Parent Facility Type:					
Facility Location:					
Device Installed Location:	8 DUNDAS ST E MISSISSAUGA L5A 1W2 ON CA				

Fuel Storage Tank Details

Owner Account Name: 1009456 ONTARIO LTD

<u>38</u>	1 of 3	WSW/136.6	111.8 / 4.07	5 Dundas Street East Mississauga ON	EHS
Order No:	20160122047			Nearest Intersection:	
Status:	C			Municipality:	
Report Type:	Custom Report			Client Prov/State:	ON
Report Date:	27-JAN-16			Search Radius (km):	.25
Date Received:	22-JAN-16			X:	-79.616471
Previous Site Name:				Y:	43.580598
Lot/Building Size:					
Additional Info Ordered:					

<u>38</u>	2 of 3	WSW/136.6	111.8 / 4.07	CIBC CORPORATE REAL ESTATE 5 DUNDAS STREET EAST MISSISSAUGA ON L5A 1V9	GEN
Generator No:	ON9064290			PO Box No:	

Map Key	Number of Records	Direction/ Distance (m)	Elev/Diff (m)	Site	DB
Status:				Country: Canada	
Approval Years:	2016			Choice of Contact: CO_OFFICIAL	
Contam. Facility:	No			Co Admin:	
MHSW Facility:	No			Phone No Admin:	
SIC Code:	541990				
SIC Description:	ALL OTHER PROFESSIONAL, SCIENTIFIC AND TECHNICAL SERVICES				
Detail(s)					
Waste Class:	150				
Waste Class Desc:	INERT INORGANIC WASTES				

38	3 of 3	WSW/136.6	111.8 / 4.07	5 DUNDAS STREET EAST Mississauga ON	WWIS
Well ID:	7263544			Data Entry Status:	
Construction Date:				Data Src:	
Primary Water Use:	Monitoring and Test Hole			Date Received:	5/27/2016
Sec. Water Use:	0			Selected Flag:	Yes
Final Well Status:	Monitoring and Test Hole			Abandonment Rec:	
Water Type:				Contractor:	7241
Casing Material:				Form Version:	7
Audit No:	Z231466			Owner:	
Tag:	A197985			Street Name:	5 DUNDAS STREET EAST
Construction Method:				County:	PEEL
Elevation (m):				Municipality:	MISSISSAUGA CITY
Elevation Reliability:				Site Info:	WKQ-008919
Depth to Bedrock:				Lot:	
Well Depth:				Concession:	
Overburden/Bedrock:				Concession Name:	
Pump Rate:				Easting NAD83:	
Static Water Level:				Northing NAD83:	
Flowing (Y/N):				Zone:	
Flow Rate:				UTM Reliability:	
Clear/Cloudy:					

PDF URL (Map):

Bore Hole Information

Bore Hole ID:	1006013409	Elevation:	112.078819
DP2BR:		Elevrc:	
Spatial Status:		Zone:	17
Code OB:		East83:	611711
Code OB Desc:		North83:	4826220
Open Hole:		Org CS:	UTM83
Cluster Kind:		UTMRC:	4
Date Completed:	4/24/2016	UTMRC Desc:	margin of error : 30 m - 100 m
Remarks:		Location Method:	wwr
Elevrc Desc:			
Location Source Date:			
Improvement Location Source:			
Improvement Location Method:			
Source Revision Comment:			
Supplier Comment:			

**Overburden and Bedrock
Materials Interval**

Formation ID:	1006121031
Layer:	1
Color:	2

Map Key	Number of Records	Direction/ Distance (m)	Elev/Diff (m)	Site	DB
<hr/>					
General Color:		GREY			
Mat1:					
Most Common Material:					
Mat2:					
Mat2 Desc:					
Mat3:					
Mat3 Desc:					
Formation Top Depth:		0			
Formation End Depth:		.5			
Formation End Depth UOM:		ft			
<u>Overburden and Bedrock</u>					
<u>Materials Interval</u>					
Formation ID:		1006121033			
Layer:		3			
Color:		2			
General Color:		GREY			
Mat1:		05			
Most Common Material:		CLAY			
Mat2:					
Mat2 Desc:					
Mat3:					
Mat3 Desc:					
Formation Top Depth:		2			
Formation End Depth:		4.5			
Formation End Depth UOM:		ft			
<u>Overburden and Bedrock</u>					
<u>Materials Interval</u>					
Formation ID:		1006121032			
Layer:		2			
Color:		6			
General Color:		BROWN			
Mat1:		01			
Most Common Material:		FILL			
Mat2:					
Mat2 Desc:					
Mat3:					
Mat3 Desc:					
Formation Top Depth:		.5			
Formation End Depth:		2			
Formation End Depth UOM:		ft			
<u>Annular Space/Abandonment</u>					
<u>Sealing Record</u>					
Plug ID:		1006121041			
Layer:		1			
Plug From:		0			
Plug To:		0.5			
Plug Depth UOM:		ft			
<u>Annular Space/Abandonment</u>					
<u>Sealing Record</u>					
Plug ID:		1006121042			
Layer:		2			
Plug From:		0.5			
Plug To:		1.5			
Plug Depth UOM:		ft			

<i>Map Key</i>	<i>Number of Records</i>	<i>Direction/ Distance (m)</i>	<i>Elev/Diff (m)</i>	<i>Site</i>	<i>DB</i>
<u>Annular Space/Abandonment Sealing Record</u>					
Plug ID:		1006121043			
Layer:		3			
Plug From:		1.5			
Plug To:		4.5			
Plug Depth UOM:		ft			
<u>Method of Construction & Well Use</u>					
Method Construction ID:		1006121040			
Method Construction Code:		D			
Method Construction:		Direct Push			
Other Method Construction:					
<u>Pipe Information</u>					
Pipe ID:		1006121030			
Casing No:		0			
Comment:					
Alt Name:					
<u>Construction Record - Casing</u>					
Casing ID:		1006121036			
Layer:		1			
Material:		5			
Open Hole or Material:		PLASTIC			
Depth From:		0			
Depth To:		2			
Casing Diameter:		1.25			
Casing Diameter UOM:		inch			
Casing Depth UOM:		ft			
<u>Construction Record - Screen</u>					
Screen ID:		1006121037			
Layer:		1			
Slot:		10			
Screen Top Depth:		2			
Screen End Depth:		4.5			
Screen Material:		5			
Screen Depth UOM:		ft			
Screen Diameter UOM:		inch			
Screen Diameter:		1.5			
<u>Water Details</u>					
Water ID:		1006121035			
Layer:					
Kind Code:					
Kind:					
Water Found Depth:					
Water Found Depth UOM:		ft			
<u>Hole Diameter</u>					

Map Key	Number of Records	Direction/ Distance (m)	Elev/Diff (m)	Site	DB
Hole ID: Diameter: Depth From: Depth To: Hole Depth UOM: Hole Diameter UOM:		1006121034 2.25 0 4.5 ft inch			
39	1 of 1	SE/144.6	106.8 / -0.84	2515-2519 Shepard Ave Mississauga ON	EHS
Order No: Status: Report Type: Report Date: Date Received: Previous Site Name: Lot/Building Size: Additional Info Ordered:		20171110070 C Standard Report 17-NOV-17 10-NOV-17 Fire Insur. Maps and/or Site Plans		Nearest Intersection: Municipality: Client Prov/State: Search Radius (km): X: Y:	BC .25 -79.612447 43.579839
40	1 of 1	W/147.8	111.9 / 4.16	5 DUNDAS STREET EAST Mississauga ON	WWIS
Well ID: Construction Date: Primary Water Use: Sec. Water Use: Final Well Status: Water Type: Casing Material: Audit No: Tag: Construction Method: Elevation (m): Elevation Reliability: Depth to Bedrock: Well Depth: Overburden/Bedrock: Pump Rate: Static Water Level: Flowing (Y/N): Flow Rate: Clear/Cloudy:		7263542 Monitoring and Test Hole 0 Monitoring and Test Hole Z231549 A197938		Data Entry Status: Data Src: Date Received: Selected Flag: Abandonment Rec: Contractor: Form Version: Owner: Street Name: County: Municipality: Site Info: Lot: Concession: Concession Name: Easting NAD83: Northing NAD83: Zone: UTM Reliability:	5/27/2016 Yes 7241 7 5 DUNDAS STREET EAST PEEL MISSISSAUGA CITY WKQ-008852
PDF URL (Map):					
<u>Bore Hole Information</u>					
Bore Hole ID: DP2BR: Spatial Status: Code OB: Code OB Desc: Open Hole: Cluster Kind: Date Completed: Remarks: Elevrc Desc: Location Source Date: Improvement Location Source: Improvement Location Method: Source Revision Comment: Supplier Comment:		1006013323		Elevation: Elevrc: Zone: East83: North83: Org CS: UTMRC: UTMRC Desc: Location Method:	112.475883 17 611689 4826238 UTM83 4 margin of error : 30 m - 100 m wwr

Map Key	Number of Records	Direction/ Distance (m)	Elev/Diff (m)	Site	DB
<u>Overburden and Bedrock Materials Interval</u>					
Formation ID:			1006120647		
Layer:			3		
Color:			6		
General Color:			BROWN		
Mat1:			06		
Most Common Material:			SILT		
Mat2:			28		
Mat2 Desc:			SAND		
Mat3:			05		
Mat3 Desc:			CLAY		
Formation Top Depth:			5		
Formation End Depth:			12.5		
Formation End Depth UOM:			ft		
<u>Overburden and Bedrock Materials Interval</u>					
Formation ID:			1006120645		
Layer:			1		
Color:			8		
General Color:			BLACK		
Mat1:					
Most Common Material:					
Mat2:					
Mat2 Desc:					
Mat3:					
Mat3 Desc:					
Formation Top Depth:			0		
Formation End Depth:			.25		
Formation End Depth UOM:			ft		
<u>Overburden and Bedrock Materials Interval</u>					
Formation ID:			1006120646		
Layer:			2		
Color:			6		
General Color:			BROWN		
Mat1:			28		
Most Common Material:			SAND		
Mat2:			06		
Mat2 Desc:			SILT		
Mat3:					
Mat3 Desc:					
Formation Top Depth:			.25		
Formation End Depth:			5		
Formation End Depth UOM:			ft		
<u>Overburden and Bedrock Materials Interval</u>					
Formation ID:			1006120648		
Layer:			4		
Color:			2		
General Color:			GREY		
Mat1:			17		
Most Common Material:			SHALE		
Mat2:					

Map Key	Number of Records	Direction/ Distance (m)	Elev/Diff (m)	Site	DB
Mat2 Desc:					
Mat3:					
Mat3 Desc:					
Formation Top Depth:		12.5			
Formation End Depth:		17			
Formation End Depth UOM:		ft			
 <u>Annular Space/Abandonment Sealing Record</u>					
Plug ID:		1006120656			
Layer:		1			
Plug From:		17			
Plug To:		6			
Plug Depth UOM:		ft			
 <u>Annular Space/Abandonment Sealing Record</u>					
Plug ID:		1006120657			
Layer:		2			
Plug From:		6			
Plug To:		0			
Plug Depth UOM:		ft			
 <u>Method of Construction & Well Use</u>					
Method Construction ID:		1006120655			
Method Construction Code:		D			
Method Construction:		Direct Push			
Other Method Construction:					
 <u>Pipe Information</u>					
Pipe ID:		1006120644			
Casing No:		0			
Comment:					
Alt Name:					
 <u>Construction Record - Casing</u>					
Casing ID:		1006120651			
Layer:		1			
Material:		5			
Open Hole or Material:		PLASTIC			
Depth From:		0			
Depth To:		7			
Casing Diameter:		2			
Casing Diameter UOM:		inch			
Casing Depth UOM:		ft			
 <u>Construction Record - Screen</u>					
Screen ID:		1006120652			
Layer:		1			
Slot:		0.1			
Screen Top Depth:		7			
Screen End Depth:		17			
Screen Material:		5			
Screen Depth UOM:		ft			

Map Key	Number of Records	Direction/ Distance (m)	Elev/Diff (m)	Site	DB
Screen Diameter UOM:		inch			
Screen Diameter:		2.25			
<u>Water Details</u>					
Water ID:		1006120650			
Layer:					
Kind Code:					
Kind:					
Water Found Depth:					
Water Found Depth UOM:		ft			
<u>Hole Diameter</u>					
Hole ID:		1006120649			
Diameter:		6			
Depth From:		0			
Depth To:		17			
Hole Depth UOM:		ft			
Hole Diameter UOM:		inch			
41	1 of 28	W/151.8	111.9 / 4.17	MISSISSAUGA X-RAY 3025 HURONTARIO STREET, #402 MISSISSAUGA ON L5A 2H1	GEN
Generator No:		ON2074000		PO Box No:	
Status:				Country:	
Approval Years:		95,96,97,98		Choice of Contact:	
Contam. Facility:				Co Admin:	
MHSW Facility:				Phone No Admin:	
SIC Code:		8682			
SIC Description:		RADIOLOGICAL LAB.			
<u>Detail(s)</u>					
Waste Class:		264			
Waste Class Desc:		PHOTOPROCESSING WASTES			
41	2 of 28	W/151.8	111.9 / 4.17	MISSISSAUGA X-RAY 3025 HURONTARIO STREET, UNIT 402 MISSISSAUGA ON L5A 2H1	GEN
Generator No:		ON2074000		PO Box No:	
Status:				Country:	
Approval Years:		99,00,01		Choice of Contact:	
Contam. Facility:				Co Admin:	
MHSW Facility:				Phone No Admin:	
SIC Code:		8682			
SIC Description:		RADIOLOGICAL LAB.			
<u>Detail(s)</u>					
Waste Class:		264			
Waste Class Desc:		PHOTOPROCESSING WASTES			
41	3 of 28	W/151.8	111.9 / 4.17	CMLHealthCare 3025 Hurontario Ave Mississauga ON L5A 2H1	GEN
Generator No:		ON5513274		PO Box No:	

Map Key	Number of Records	Direction/ Distance (m)	Elev/Diff (m)	Site	DB
Status: Approval Years: 2009 Contam. Facility: MHSW Facility: SIC Code: 621510 SIC Description: Medical and Diagnostic Laboratories				Country: Choice of Contact: Co Admin: Phone No Admin:	
<u>Detail(s)</u>					
Waste Class: 312 Waste Class Desc: PATHOLOGICAL WASTES					
41	4 of 28	W/151.8	111.9 / 4.17	Algonquin Careers Academy 3025 Hurontario St Suite 600 Mississauga ON L5A 2H1	GEN
Generator No: ON6661544 Status: Approval Years: 2010 Contam. Facility: MHSW Facility: SIC Code: 611690 SIC Description: All Other Schools and Instruction				PO Box No: Country: Choice of Contact: Co Admin: Phone No Admin:	
<u>Detail(s)</u>					
Waste Class: 312 Waste Class Desc: PATHOLOGICAL WASTES					
41	5 of 28	W/151.8	111.9 / 4.17	CMLHealthCare 3025 Hurontario Ave Mississauga ON L5A 2H1	GEN
Generator No: ON5513274 Status: Approval Years: 2010 Contam. Facility: MHSW Facility: SIC Code: 621510 SIC Description: Medical and Diagnostic Laboratories				PO Box No: Country: Choice of Contact: Co Admin: Phone No Admin:	
<u>Detail(s)</u>					
Waste Class: 312 Waste Class Desc: PATHOLOGICAL WASTES					
41	6 of 28	W/151.8	111.9 / 4.17	Algonquin Careers Academy 3025 Hurontario St Suite 600 Mississauga ON L5A 2H1	GEN
Generator No: ON6661544 Status: Approval Years: 2011 Contam. Facility: MHSW Facility: SIC Code: 611690 SIC Description: All Other Schools and Instruction				PO Box No: Country: Choice of Contact: Co Admin: Phone No Admin:	
<u>Detail(s)</u>					

Map Key	Number of Records	Direction/ Distance (m)	Elev/Diff (m)	Site	DB
Waste Class:		312			
Waste Class Desc:		PATHOLOGICAL WASTES			
41	7 of 28	W/151.8	111.9 / 4.17	CMLHealthCare 3025 Hurontario Ave Mississauga ON L5A 2H1	GEN
Generator No:	ON5513274			PO Box No:	
Status:				Country:	
Approval Years:	2011			Choice of Contact:	
Contam. Facility:				Co Admin:	
MHSW Facility:				Phone No Admin:	
SIC Code:	621510				
SIC Description:	Medical and Diagnostic Laboratories				
<u>Detail(s)</u>					
Waste Class:		312			
Waste Class Desc:		PATHOLOGICAL WASTES			
41	8 of 28	W/151.8	111.9 / 4.17	Algonquin Careers Academy 3025 Hurontario St Suite 600 Mississauga ON L5A 2H1	GEN
Generator No:	ON6661544			PO Box No:	
Status:				Country:	
Approval Years:	2012			Choice of Contact:	
Contam. Facility:				Co Admin:	
MHSW Facility:				Phone No Admin:	
SIC Code:	611690				
SIC Description:	All Other Schools and Instruction				
<u>Detail(s)</u>					
Waste Class:		312			
Waste Class Desc:		PATHOLOGICAL WASTES			
41	9 of 28	W/151.8	111.9 / 4.17	LifeLabs 3025 Hurontario Ave Mississauga ON L5A 2H1	GEN
Generator No:	ON5513274			PO Box No:	
Status:				Country:	
Approval Years:	2012			Choice of Contact:	
Contam. Facility:				Co Admin:	
MHSW Facility:				Phone No Admin:	
SIC Code:	621510				
SIC Description:	Medical and Diagnostic Laboratories				
<u>Detail(s)</u>					
Waste Class:		312			
Waste Class Desc:		PATHOLOGICAL WASTES			
41	10 of 28	W/151.8	111.9 / 4.17	LifeLabs 3025 Hurontario Ave Mississauga ON	GEN
Generator No:	ON5513274			PO Box No:	
Status:				Country:	

Map Key	Number of Records	Direction/ Distance (m)	Elev/Diff (m)	Site	DB
Approval Years: Contam. Facility: MHSW Facility: SIC Code: SIC Description:	2013 621510			Choice of Contact: Co Admin: Phone No Admin: MEDICAL AND DIAGNOSTIC LABORATORIES	
<u>Detail(s)</u>					
Waste Class: Waste Class Desc:		312 PATHOLOGICAL WASTES			
41	11 of 28	W/151.8	111.9 / 4.17	Algonquin Careers Academy 3025 Hurontario St Suite 600 Mississauga ON	GEN
Generator No: Status: Approval Years: Contam. Facility: MHSW Facility: SIC Code: SIC Description:	ON6661544 2013 611690			PO Box No: Country: Choice of Contact: Co Admin: Phone No Admin: ALL OTHER SCHOOLS AND INSTRUCTION	
<u>Detail(s)</u>					
Waste Class: Waste Class Desc:		312 PATHOLOGICAL WASTES			
41	12 of 28	W/151.8	111.9 / 4.17	Dr.S.Raveendran dentistry professional corporatio 3025 Hurontario Street #102 Mississauga ON L5A2H1	GEN
Generator No: Status: Approval Years: Contam. Facility: MHSW Facility: SIC Code: SIC Description:	ON6445951 2016 No No 621390			PO Box No: Country: Choice of Contact: Co Admin: Phone No Admin: Canada CO_OFFICIAL	
<u>Detail(s)</u>					
Waste Class: Waste Class Desc:		312 PATHOLOGICAL WASTES			
Waste Class: Waste Class Desc:		264 PHOTOPROCESSING WASTES			
41	13 of 28	W/151.8	111.9 / 4.17	LifeLabs 3025 Hurontario Ave Mississauga ON L5A2H1	GEN
Generator No: Status: Approval Years: Contam. Facility: MHSW Facility: SIC Code: SIC Description:	ON5513274 2016 No No 621510			PO Box No: Country: Choice of Contact: Co Admin: Phone No Admin: Canada CO_OFFICIAL	
<u>Detail(s)</u>					
Waste Class: Waste Class Desc:		312 PATHOLOGICAL WASTES			
Waste Class: Waste Class Desc:		264 PHOTOPROCESSING WASTES			

Map Key	Number of Records	Direction/ Distance (m)	Elev/Diff (m)	Site	DB
<u>Detail(s)</u>					
Waste Class:		312			
Waste Class Desc:		PATHOLOGICAL WASTES			
41	14 of 28	W/151.8	111.9 / 4.17	Algonquin Careers Academy 3025 Hurontario St Suite 600 Mississauga ON L5A 2H1	GEN
Generator No:		ON6661544		PO Box No:	
Status:				Country: Canada	
Approval Years:		2015		Choice of Contact: CO_ADMIN	
Contam. Facility:		No		Co Admin: Avin Dhaliwal	
MHSW Facility:		No		Phone No Admin: 905-361-2380 Ext.	
SIC Code:		611690			
SIC Description:		ALL OTHER SCHOOLS AND INSTRUCTION			
<u>Detail(s)</u>					
Waste Class:		312			
Waste Class Desc:		PATHOLOGICAL WASTES			
41	15 of 28	W/151.8	111.9 / 4.17	Trillium Imaging Inc. 3025 Hurontario Street Mississauga ON L5A 2H1	GEN
Generator No:		ON4167302		PO Box No:	
Status:				Country: Canada	
Approval Years:		2016		Choice of Contact: CO_ADMIN	
Contam. Facility:		No		Co Admin: sam gray	
MHSW Facility:		No		Phone No Admin: 800-263-1857 Ext.	
SIC Code:		621110			
SIC Description:		OFFICES OF PHYSICIANS			
<u>Detail(s)</u>					
Waste Class:		312			
Waste Class Desc:		PATHOLOGICAL WASTES			
41	16 of 28	W/151.8	111.9 / 4.17	Algonquin Careers Academy 3025 Hurontario St Suite 600 Mississauga ON L5A 2H1	GEN
Generator No:		ON6661544		PO Box No:	
Status:				Country: Canada	
Approval Years:		2016		Choice of Contact: CO_OFFICIAL	
Contam. Facility:		No		Co Admin:	
MHSW Facility:		No		Phone No Admin:	
SIC Code:		611690			
SIC Description:		ALL OTHER SCHOOLS AND INSTRUCTION			
<u>Detail(s)</u>					
Waste Class:		312			
Waste Class Desc:		PATHOLOGICAL WASTES			
41	17 of 28	W/151.8	111.9 / 4.17	Dr.S.Raveendran dentistry professional corporatio 3025 Hurontario Street #102	GEN

Map Key	Number of Records	Direction/ Distance (m)	Elev/Diff (m)	Site	DB
Mississauga ON L5A2H1					
Generator No:	ON6445951			PO Box No:	
Status:				Country:	Canada
Approval Years:	2015			Choice of Contact:	CO_OFFICIAL
Contam. Facility:	No			Co Admin:	
MHSW Facility:	No			Phone No Admin:	
SIC Code:	621390				
SIC Description:	OFFICES OF ALL OTHER HEALTH PRACTITIONERS				
<u>Detail(s)</u>					
Waste Class:	312				
Waste Class Desc:	PATHOLOGICAL WASTES				
Waste Class:	264				
Waste Class Desc:	PHOTOPROCESSING WASTES				
41	18 of 28	W/151.8	111.9 / 4.17	LifeLabs 3025 Hurontario Ave Mississauga ON L5A2H1	GEN
Generator No:	ON5513274			PO Box No:	
Status:				Country:	Canada
Approval Years:	2015			Choice of Contact:	CO_OFFICIAL
Contam. Facility:	No			Co Admin:	
MHSW Facility:	No			Phone No Admin:	
SIC Code:	621510				
SIC Description:	MEDICAL AND DIAGNOSTIC LABORATORIES				
<u>Detail(s)</u>					
Waste Class:	312				
Waste Class Desc:	PATHOLOGICAL WASTES				
41	19 of 28	W/151.8	111.9 / 4.17	Trillium Imaging Inc. 3025 Hurontario Street Mississauga ON L5A 2H1	GEN
Generator No:	ON4167302			PO Box No:	
Status:				Country:	Canada
Approval Years:	2015			Choice of Contact:	CO_ADMIN
Contam. Facility:	No			Co Admin:	sam gray
MHSW Facility:	No			Phone No Admin:	800-263-1857 Ext.
SIC Code:	621110				
SIC Description:	OFFICES OF PHYSICIANS				
<u>Detail(s)</u>					
Waste Class:	312				
Waste Class Desc:	PATHOLOGICAL WASTES				
41	20 of 28	W/151.8	111.9 / 4.17	Algonquin Careers Academy 3025 Hurontario St Suite 600 Mississauga ON L5A 2H1	GEN
Generator No:	ON6661544			PO Box No:	
Status:				Country:	Canada
Approval Years:	2014			Choice of Contact:	CO_ADMIN
Contam. Facility:	No			Co Admin:	Marita Liwag

Map Key	Number of Records	Direction/ Distance (m)	Elev/Diff (m)	Site	DB
MHSW Facility: SIC Code: SIC Description:	No 611690			Phone No Admin: 9053612380 Ext.	
		ALL OTHER SCHOOLS AND INSTRUCTION			
Detail(s)					
Waste Class: Waste Class Desc:		312 PATHOLOGICAL WASTES			
41	21 of 28	W/151.8	111.9 / 4.17	LifeLabs 3025 Hurontario Ave Mississauga ON L5A2H1	GEN
Generator No: Status: Approval Years: Contam. Facility: MHSW Facility: SIC Code: SIC Description:	ON5513274 2014 No No 621510			PO Box No: Country: Canada Choice of Contact: CO_ADMIN Co Admin: Jacquie Maertz Phone No Admin: 905 565 0043 Ext.3280	
		MEDICAL AND DIAGNOSTIC LABORATORIES			
Detail(s)					
Waste Class: Waste Class Desc:		312 PATHOLOGICAL WASTES			
41	22 of 28	W/151.8	111.9 / 4.17	Dr.S.Raveendran dentistry professional corporatio 3025 Hurontario Street #102 Mississauga ON L5A2H1	GEN
Generator No: Status: Approval Years: Contam. Facility: MHSW Facility: SIC Code: SIC Description:	ON6445951 Registered As of Dec 2018			PO Box No: Country: Canada Choice of Contact: Co Admin: Phone No Admin:	
Detail(s)					
Waste Class: Waste Class Desc:		312 P Pathological wastes			
41	23 of 28	W/151.8	111.9 / 4.17	Algonquin Careers Academy 3025 Hurontario Suite 600 Mississauga ON L5A 2H1	GEN
Generator No: Status: Approval Years: Contam. Facility: MHSW Facility: SIC Code: SIC Description:	ON6661544 Registered As of Dec 2018			PO Box No: Country: Canada Choice of Contact: Co Admin: Phone No Admin:	
Detail(s)					
Waste Class: Waste Class Desc:		312 P Pathological wastes			

Map Key	Number of Records	Direction/ Distance (m)	Elev/Diff (m)	Site	DB
41	24 of 28	W/151.8	111.9 / 4.17	LifeLabs 3025 Hurontario Ave Mississauga ON L5A2H1	GEN
Generator No:	ON5513274			PO Box No:	
Status:	Registered			Country:	Canada
Approval Years:	As of Dec 2018			Choice of Contact:	
Contam. Facility:				Co Admin:	
MHSW Facility:				Phone No Admin:	
SIC Code:					
SIC Description:					
<u>Detail(s)</u>					
Waste Class:	312 P				
Waste Class Desc:	Pathological wastes				
41	25 of 28	W/151.8	111.9 / 4.17	Dr.S.Raveendran dentistry professional corporation 3025 Hurontario Street #102 Mississauga ON L5A2H1	GEN
Generator No:	ON6445951			PO Box No:	
Status:	Registered			Country:	Canada
Approval Years:	As of Jul 2020			Choice of Contact:	
Contam. Facility:				Co Admin:	
MHSW Facility:				Phone No Admin:	
SIC Code:					
SIC Description:					
<u>Detail(s)</u>					
Waste Class:	312 P				
Waste Class Desc:	Pathological wastes				
41	26 of 28	W/151.8	111.9 / 4.17	Algonquin Careers Academy 3025 Hurontario Suite 600 Mississauga ON L5A 2H1	GEN
Generator No:	ON6661544			PO Box No:	
Status:	Registered			Country:	Canada
Approval Years:	As of Jul 2020			Choice of Contact:	
Contam. Facility:				Co Admin:	
MHSW Facility:				Phone No Admin:	
SIC Code:					
SIC Description:					
<u>Detail(s)</u>					
Waste Class:	312 P				
Waste Class Desc:	Pathological wastes				
41	27 of 28	W/151.8	111.9 / 4.17	LifeLabs 3025 Hurontario Ave Mississauga ON L5A2H1	GEN
Generator No:	ON5513274			PO Box No:	
Status:	Registered			Country:	Canada
Approval Years:	As of Jul 2020			Choice of Contact:	

Map Key	Number of Records	Direction/ Distance (m)	Elev/Diff (m)	Site	DB
Contam. Facility: MHSW Facility: SIC Code: SIC Description:				Co Admin: Phone No Admin:	
<u>Detail(s)</u>					
Waste Class:		312 P			
Waste Class Desc:		Pathological wastes			
41	28 of 28	W/151.8	111.9 / 4.17	C.Kaur Dentistry Prof Corp. 3025 Hurontario St, Suite 501 Mississauga ON L5A 2H1	GEN
Generator No:		ON7388295		PO Box No:	
Status:		Registered		Country: Canada	
Approval Years:		As of Jul 2020		Choice of Contact:	
Contam. Facility:				Co Admin:	
MHSW Facility:				Phone No Admin:	
SIC Code:					
SIC Description:					
<u>Detail(s)</u>					
Waste Class:		148 C			
Waste Class Desc:		Misc. wastes and inorganic chemicals			
Waste Class:		312 P			
Waste Class Desc:		Pathological wastes			
42	1 of 4	W/152.2	111.9 / 4.17	LifeLabs 3025 Hurontario Ave Mississauga ON L5A2H1	GEN
Generator No:		ON5513274		PO Box No:	
Status:		Registered		Country: Canada	
Approval Years:		As of Jan 2021		Choice of Contact:	
Contam. Facility:				Co Admin:	
MHSW Facility:				Phone No Admin:	
SIC Code:					
SIC Description:					
<u>Detail(s)</u>					
Waste Class:		312 P			
Waste Class Desc:		Pathological wastes			
42	2 of 4	W/152.2	111.9 / 4.17	Algonquin Careers Academy 3025 Hurontario Suite 600 Mississauga ON L5A 2H1	GEN
Generator No:		ON6661544		PO Box No:	
Status:		Registered		Country: Canada	
Approval Years:		As of Jan 2021		Choice of Contact:	
Contam. Facility:				Co Admin:	
MHSW Facility:				Phone No Admin:	
SIC Code:					
SIC Description:					
<u>Detail(s)</u>					

Map Key	Number of Records	Direction/ Distance (m)	Elev/Diff (m)	Site	DB
Waste Class:		312 P			
Waste Class Desc:		Pathological wastes			
42	3 of 4	W/152.2	111.9 / 4.17	C.Kaur Dentistry Prof Corp. 3025 Hurontario St, Suite 501 Mississauga ON L5A 2H1	GEN
Generator No:	ON7388295	PO Box No:			
Status:	Registered	Country:	Canada		
Approval Years:	As of Jan 2021	Choice of Contact:			
Contam. Facility:		Co Admin:			
MHSW Facility:		Phone No Admin:			
SIC Code:					
SIC Description:					
Detail(s)					
Waste Class:		148 C			
Waste Class Desc:		Misc. wastes and inorganic chemicals			
Waste Class:		312 P			
Waste Class Desc:		Pathological wastes			
42	4 of 4	W/152.2	111.9 / 4.17	Dr.S.Raveendran dentistry professional corporatio 3025 Hurontario Street #102 Mississauga ON L5A2H1	GEN
Generator No:	ON6445951	PO Box No:			
Status:	Registered	Country:	Canada		
Approval Years:	As of Jan 2021	Choice of Contact:			
Contam. Facility:		Co Admin:			
MHSW Facility:		Phone No Admin:			
SIC Code:					
SIC Description:					
Detail(s)					
Waste Class:		312 P			
Waste Class Desc:		Pathological wastes			
43	1 of 3	NE/157.6	110.8 / 3.16	120 Dundas Street East Mississauga ON L5A 1W6	EHS
Order No:	20050825018	Nearest Intersection:			
Status:	C	Municipality:			
Report Type:	Custom Report	Client Prov/State:	ON		
Report Date:	9/6/2005	Search Radius (km):	0.25		
Date Received:	8/25/2005	X:	-79.613255		
Previous Site Name:		Y:	43.582774		
Lot/Building Size:					
Additional Info Ordered:					
43	2 of 3	NE/157.6	110.8 / 3.16	Waste Management of Canada Corporation 120 Dundas Street east Mississauga ON L5A 1W6	SPL
Ref No:	3822-77ZK77	Discharger Report:			
Site No:		Material Group:	Oil		

Map Key	Number of Records	Direction/ Distance (m)	Elev/Diff (m)	Site	DB
Incident Dt: Year: Incident Cause: Other Transport Accident Incident Event: Contaminant Code: 13 Contaminant Name: DIESEL FUEL Contaminant Limit 1: Contam Limit Freq 1: Contaminant UN No 1: Environment Impact: Possible Nature of Impact: Soil Contamination Receiving Medium: Land Receiving Env: MOE Response: No Field Response Dt MOE Arvl on Scn: MOE Reported Dt: 10/15/2007 Dt Document Closed: 11/21/2007 Incident Reason: Site Name: 120 Dundas Street East<UNOFFICIAL> Site County/District: Site Geo Ref Meth: Incident Summary: Canadian Waste: 100 L diesel to grnd/drain Contaminant Qty: 100 L		Health/Env Conseq: Client Type: Sector Type: Other Motor Vehicle Agency Involved: Nearest Watercourse: Site Address: Site District Office: Site Postal Code: Site Region: Site Municipality: Mississauga Site Lot: Site Conc: Northing: Easting: Site Geo Ref Accu: Site Map Datum: SAC Action Class: Source Type:			
43	3 of 3	NE/157.6	110.8 / 3.16	120 Dundas St E Mississauga ON L5A1W6	EHS
Order No: 20130604008 Status: C Report Type: Custom Report Report Date: 10-JUN-13 Date Received: 04-JUN-13 Previous Site Name: Lot/Building Size: Additional Info Ordered:		Nearest Intersection: Municipality: Client Prov/State: ON Search Radius (km): .25 X: -79.61302 Y: 43.582676			
44	1 of 6	NW/158.2	108.6 / 0.95	3041 Jaguar Valley Mississauga ON L5A 2H9	EHS
Order No: 20060802014 Status: C Report Type: Complete Report Report Date: 8/8/2006 Date Received: 8/2/2006 Previous Site Name: Lot/Building Size: Additional Info Ordered:		Nearest Intersection: Municipality: Client Prov/State: ON Search Radius (km): 0.25 X: 0 Y: 0			
44	2 of 6	NW/158.2	108.6 / 0.95	3041 Jaguar Valley Drive Mississauga ON L5A 2H9	EHS
Order No: 20200123056 Status: C Report Type: Standard Express Report Report Date: 23-JAN-20 Date Received: 23-JAN-20 Previous Site Name: Lot/Building Size: Additional Info Ordered:		Nearest Intersection: Municipality: Client Prov/State: ON Search Radius (km): .25 X: -79.6159085 Y: 43.5826931			

Map Key	Number of Records	Direction/ Distance (m)	Elev/Diff (m)	Site	DB
44	3 of 6	NW/158.2	108.6 / 0.95	3041 Jaguar Valley Drive Mississauga ON L5A 2H9	EHS
Order No:	20200123056			Nearest Intersection:	
Status:	C			Municipality:	
Report Type:	Standard Express Report			Client Prov/State:	ON
Report Date:	23-JAN-20			Search Radius (km):	.25
Date Received:	23-JAN-20			X:	-79.6159085
Previous Site Name:				Y:	43.5826931
Lot/Building Size:					
Additional Info Ordered:					
44	4 of 6	NW/158.2	108.6 / 0.95	3041 Jaguar Valley Drive Mississauga ON L5A 2H9	EHS
Order No:	20200123056			Nearest Intersection:	
Status:	C			Municipality:	
Report Type:	Standard Express Report			Client Prov/State:	ON
Report Date:	23-JAN-20			Search Radius (km):	.25
Date Received:	23-JAN-20			X:	-79.6159085
Previous Site Name:				Y:	43.5826931
Lot/Building Size:					
Additional Info Ordered:					
44	5 of 6	NW/158.2	108.6 / 0.95	3041 Jaguar Valley Drive Mississauga ON L5A 2H9	EHS
Order No:	20200123056			Nearest Intersection:	
Status:	C			Municipality:	
Report Type:	Standard Express Report			Client Prov/State:	ON
Report Date:	23-JAN-20			Search Radius (km):	.25
Date Received:	23-JAN-20			X:	-79.6159085
Previous Site Name:				Y:	43.5826931
Lot/Building Size:					
Additional Info Ordered:					
44	6 of 6	NW/158.2	108.6 / 0.95	3041 Jaguar Valley Drive Mississauga ON L5A 2H9	EHS
Order No:	20200123056			Nearest Intersection:	
Status:	C			Municipality:	
Report Type:	Standard Express Report			Client Prov/State:	ON
Report Date:	23-JAN-20			Search Radius (km):	.25
Date Received:	23-JAN-20			X:	-79.6159085
Previous Site Name:				Y:	43.5826931
Lot/Building Size:					
Additional Info Ordered:					
45	1 of 1	NW/158.2	108.6 / 0.95	3041 Jaguar Valley Dr Mississauga ON L5A2H9	EHS
Order No:	20160506182			Nearest Intersection:	
Status:	C			Municipality:	
Report Type:	Standard Express Report			Client Prov/State:	ON
Report Date:	06-MAY-16			Search Radius (km):	.25
Date Received:	06-MAY-16			X:	-79.615909
Previous Site Name:				Y:	43.582693
Lot/Building Size:					

Map Key	Number of Records	Direction/ Distance (m)	Elev/Diff (m)	Site	DB
<i>Additional Info Ordered:</i>					
46	1 of 1	NNE/159.0	110.8 / 3.16	123 Dundas Street East Mississauga ON L5A 1W7	EHS
Order No:	20070201055			Nearest Intersection:	
Status:	C			Municipality:	
Report Type:	CAN - Complete Report			Client Prov/State:	
Report Date:	2/7/2007			Search Radius (km):	0.25
Date Received:	2/1/2007			X:	-79.613526
Previous Site Name:				Y:	43.583258
Lot/Building Size:					
Additional Info Ordered:					
47	1 of 3	WSW/159.6	111.9 / 4.18	R.M. OF PEEL DUNDAS ST./HURONTARIO ST. MISSISSAUGA ON	CA
Certificate #:	7-0793-98-				
Application Year:	98				
Issue Date:	8/20/1998				
Approval Type:	Municipal water				
Status:	Approved				
Application Type:					
Client Name:					
Client Address:					
Client City:					
Client Postal Code:					
Project Description:					
Contaminants:					
Emission Control:					
47	2 of 3	WSW/159.6	111.9 / 4.18	R.M. OF PEEL HURONTARIO ST/DUNDAS ST/CPR MISSISSAUGA CITY ON	CA
Certificate #:	3-0040-99-				
Application Year:	99				
Issue Date:	2/3/1999				
Approval Type:	Municipal sewage				
Status:	Approved				
Application Type:					
Client Name:					
Client Address:					
Client City:					
Client Postal Code:					
Project Description:					
Contaminants:					
Emission Control:					
47	3 of 3	WSW/159.6	111.9 / 4.18	The Regional Municipality of Peel; Section 21 Hurontario St and Dundas St Mississauga ON	SPL
Ref No:	5328-9EPK5H			Discharger Report:	
Site No:				Material Group:	
Incident Dt:	2013/12/24			Health/Env Conseq:	
Year:				Client Type:	
Incident Cause:	Leak/Break			Sector Type:	Structure

Map Key	Number of Records	Direction/ Distance (m)	Elev/Diff (m)	Site	DB
Incident Event:					
Contaminant Code:	41			Agency Involved:	
Contaminant Name:	WATER/SEDIMENT			Nearest Watercourse:	
Contaminant Limit 1:				Site Address:	Hurontario St and Dundas St
Contam Limit Freq 1:				Site District Office:	
Contaminant UN No 1:				Site Postal Code:	
Environment Impact:	Possible			Site Region:	
Nature of Impact:	Other Impact(s)			Site Municipality:	Mississauga
Receiving Medium:				Site Lot:	
Receiving Env:				Site Conc:	
MOE Response:	No Field Response			Northing:	
Dt MOE Arvl on Scn:				Easting:	
MOE Reported Dt:	2013/12/24			Site Geo Ref Accu:	
Dt Document Closed:				Site Map Datum:	
Incident Reason:	Unknown / N/A			SAC Action Class:	Watercourse Spills
Site Name:	12" watermain break<UNOFFICIAL>			Source Type:	
Site County/District:					
Site Geo Ref Meth:					
Incident Summary:	watermain break, sediment to Cooksville Creek				
Contaminant Qty:	0 other - see incident description				

48	1 of 11	S/161.0	109.6 / 1.88	PLATIS SONS CLEANERS 2515 HURONTARIO STREET MISSISSAUGA ON L5A 4C8	GEN
Generator No:	ON0564101			PO Box No:	
Status:				Country:	
Approval Years:	86,87,88,89,90			Choice of Contact:	
Contam. Facility:				Co Admin:	
MHSW Facility:				Phone No Admin:	
SIC Code:	9721				
SIC Description:	POWER LAUND./CLEANERS				
Detail(s)					
Waste Class:	241				
Waste Class Desc:	HALOGENATED SOLVENTS				

48	2 of 11	S/161.0	109.6 / 1.88	PLATIS (SEE&USE ON1515200) 31-223 2515 HURONTARIO STREET MISSISSAUGA ON L5A 4C8	GEN
Generator No:	ON0564101			PO Box No:	
Status:				Country:	
Approval Years:	92,93,94,95,96,97,98			Choice of Contact:	
Contam. Facility:				Co Admin:	
MHSW Facility:				Phone No Admin:	
SIC Code:	9721				
SIC Description:	POWER LAUND./CLEANER				
Detail(s)					
Waste Class:	241				
Waste Class Desc:	HALOGENATED SOLVENTS				

48	3 of 11	S/161.0	109.6 / 1.88	KING ONE HR. CLEANERS 31-223 2515 HURONTARIO ST. MISSISSAUGA ON L5A 4C8	GEN
Generator No:	ON1515200			PO Box No:	
Status:				Country:	

Map Key	Number of Records	Direction/ Distance (m)	Elev/Diff (m)	Site	DB
Approval Years: Contam. Facility: MHSW Facility: SIC Code: SIC Description:	92,93,94,95,96 9721	POWER LAUND./CLEANER		Choice of Contact: Co Admin: Phone No Admin:	
<u>Detail(s)</u>					
Waste Class: Waste Class Desc:	241 HALOGENATED SOLVENTS				
48	4 of 11	S/161.0	109.6 / 1.88	KING ONE HR CLEANERS 2515 HURONTARIO ST. MISSISSAUGA ON L5A 4C8	GEN
Generator No: Status: Approval Years: Contam. Facility: MHSW Facility: SIC Code: SIC Description:	ON1515200 97,98 9721	POWER LAUND./CLEANERS		PO Box No: Country: Choice of Contact: Co Admin: Phone No Admin:	
<u>Detail(s)</u>					
Waste Class: Waste Class Desc:	241 HALOGENATED SOLVENTS				
48	5 of 11	S/161.0	109.6 / 1.88	KING ONE HR. CLEANERS 2515 HURONTARIO STREET MISSISSAUGA ON L5A 4C8	GEN
Generator No: Status: Approval Years: Contam. Facility: MHSW Facility: SIC Code: SIC Description:	ON1515200 99,00,01,02,03,04 9721	POWER LAUND./CLEANERS		PO Box No: Country: Choice of Contact: Co Admin: Phone No Admin:	
<u>Detail(s)</u>					
Waste Class: Waste Class Desc:	241 HALOGENATED SOLVENTS				
48	6 of 11	S/161.0	109.6 / 1.88	dr sansone, naccarato and associates 2515 hurontario st #2004 mississauga ON L5A4C8	GEN
Generator No: Status: Approval Years: Contam. Facility: MHSW Facility: SIC Code: SIC Description:	ON9259406 2016 No No 621210	OFFICES OF DENTISTS		PO Box No: Country: Choice of Contact: Co Admin: Phone No Admin:	Canada CO_OFFICIAL
<u>Detail(s)</u>					
Waste Class:	312				

Map Key	Number of Records	Direction/ Distance (m)	Elev/Diff (m)	Site	DB
Waste Class Desc:		PATHOLOGICAL WASTES			
48	7 of 11	S/161.0	109.6 / 1.88	dr sansone, naccarato and associates 2515 hurontario st #2004 mississauga ON L5A4C8	GEN
Generator No:	ON9259406			PO Box No:	
Status:				Country:	Canada
Approval Years:	2015			Choice of Contact:	CO_OFFICIAL
Contam. Facility:	No			Co Admin:	
MHSW Facility:	No			Phone No Admin:	
SIC Code:	621210				
SIC Description:	OFFICES OF DENTISTS				
Detail(s)					
Waste Class:	312				
Waste Class Desc:	PATHOLOGICAL WASTES				
48	8 of 11	S/161.0	109.6 / 1.88	dr sansone, naccarato and associates 2515 hurontario st #2004 mississauga ON L5A4C8	GEN
Generator No:	ON9259406			PO Box No:	
Status:				Country:	Canada
Approval Years:	2014			Choice of Contact:	CO_OFFICIAL
Contam. Facility:	No			Co Admin:	
MHSW Facility:	No			Phone No Admin:	
SIC Code:	621210				
SIC Description:	OFFICES OF DENTISTS				
Detail(s)					
Waste Class:	312				
Waste Class Desc:	PATHOLOGICAL WASTES				
48	9 of 11	S/161.0	109.6 / 1.88	dr sansone, naccarato and associates 2515 hurontario st #2004 mississauga ON L5A4C8	GEN
Generator No:	ON9259406			PO Box No:	
Status:	Registered			Country:	Canada
Approval Years:	As of Dec 2018			Choice of Contact:	
Contam. Facility:				Co Admin:	
MHSW Facility:				Phone No Admin:	
SIC Code:					
SIC Description:					
Detail(s)					
Waste Class:	312 P				
Waste Class Desc:	Pathological wastes				
48	10 of 11	S/161.0	109.6 / 1.88	dr sansone, naccarato and associates 2515 hurontario st #2004 mississauga ON L5A4C8	GEN
Generator No:	ON9259406			PO Box No:	
Status:	Registered			Country:	Canada
Approval Years:	As of Jul 2020			Choice of Contact:	

Map Key	Number of Records	Direction/ Distance (m)	Elev/Diff (m)	Site	DB
Contam. Facility: MHSW Facility: SIC Code: SIC Description:				Co Admin: Phone No Admin:	
<u>Detail(s)</u>					
Waste Class: Waste Class Desc:		312 P Pathological wastes			
48	11 of 11	S/161.0	109.6 / 1.88	dr sansone, naccarato and associates 2515 hurontario st #2004 mississauga ON L5A4C8	GEN
Generator No: Status: Approval Years: Contam. Facility: MHSW Facility: SIC Code: SIC Description:		ON9259406 Registered As of Jan 2021		PO Box No: Country: Choice of Contact: Co Admin: Phone No Admin:	Canada
<u>Detail(s)</u>					
Waste Class: Waste Class Desc:		312 P Pathological wastes			
49	1 of 2	N/162.5	110.8 / 3.16	Oserdiw Dental Labs Serv 121B Dundas St E Mississauga ON L5A 1W7	SCT
Established: Plant Size (ft²): Employment:					
<u>--Details--</u>					
Description: SIC/NAICS Code:		Medical Equipment and Supplies Manufacturing 339110			
49	2 of 2	N/162.5	110.8 / 3.16	Oserdiw Dental Clinic 121A Dundas St E Mississauga ON L5A 1W7	SCT
Established: Plant Size (ft²): Employment:		1989 800			
<u>--Details--</u>					
Description: SIC/NAICS Code:		Medical Equipment and Supplies Manufacturing 339110			
50	1 of 1	WNW/165.2	110.8 / 3.09	3065 Jaguar Valley Dr Mississauga On Drive Mississauga ON	EHS
Order No: Status: Report Type:		20160808069 C Standard Express Report		Nearest Intersection: Municipality: Client Prov/State:	ON

Map Key	Number of Records	Direction/ Distance (m)	Elev/Diff (m)	Site	DB
Report Date: 08-AUG-16 Search Radius (km): .25 Date Received: 08-AUG-16 X: -79.616311 Previous Site Name: Y: 43.582448 Lot/Building Size: Additional Info Ordered:					
51	1 of 1	E/165.7	109.2 / 1.55	133 King St East Mississauga ON	SPL
Ref No: 3553-AAMRY7 Discharger Report: Site No: NA Material Group: Incident Dt: 2016/06/05 Health/Env Conseq: Year: Client Type: Incident Cause: Sector Type: Miscellaneous Communal Incident Event: Dumping Agency Involved: Contaminant Code: 27 Nearest Watercourse: Contaminant Name: PAINT OR PAINT-RELATED Site Address: 133 King St East Contaminant Limit 1: Site District Office: Contam Limit Freq 1: Site Postal Code: Contaminant UN No 1: Site Region: Environment Impact: Site Municipality: Mississauga Nature of Impact: Site Lot: Receiving Medium: Site Conc: Receiving Env: Source Water Zone Northing: MOE Response: No Easting: Dt MOE Arvl on Scn: Site Geo Ref Accu: MOE Reported Dt: 2016/06/05 Site Map Datum: Dt Document Closed: SAC Action Class: Watercourse Spills Incident Reason: Intentional Discharge Source Type: Site Name: CB <UNOFFICIAL> Site County/District: Site Geo Ref Meth: Incident Summary: 133 King St E: paint to CB Contaminant Qty: 0 L					
52	1 of 1	NNW/170.3	109.8 / 2.16	Little John Lane Mississauga ON	EHS
Order No: 20151124031 Nearest Intersection: Status: C Municipality: Report Type: Custom Report Client Prov/State: ON Report Date: 16-DEC-15 Search Radius (km): .25 Date Received: 10-DEC-15 X: -79.615003 Previous Site Name: Y: 43.583304 Lot/Building Size: Additional Info Ordered:					
53	1 of 1	WSW/171.4	112.5 / 4.85	HURONTARIO ST Mississauga ON	WWIS
Well ID: 7277547 Data Entry Status: Construction Date: Data Src: Primary Water Use: Monitoring Date Received: 12/23/2016 Sec. Water Use: Selected Flag: Yes Final Well Status: Observation Wells Abandonment Rec: Water Type: Contractor: 6607 Casing Material: Form Version: 7 Audit No: Z240268 Owner: Tag: A209919 Street Name: HURONTARIO ST Construction Method: County: PEEL					

Map Key	Number of Records	Direction/ Distance (m)	Elev/Diff (m)	Site	DB
Elevation (m):				Municipality:	MISSISSAUGA CITY
Elevation Reliability:				Site Info:	
Depth to Bedrock:				Lot:	
Well Depth:				Concession:	
Overburden/Bedrock:				Concession Name:	
Pump Rate:				Easting NAD83:	
Static Water Level:				Northing NAD83:	
Flowing (Y/N):				Zone:	
Flow Rate:				UTM Reliability:	
Clear/Cloudy:					

PDF URL (Map):

Bore Hole Information

Bore Hole ID:	1006318468	Elevation:	112.692924
DP2BR:		Elevrc:	
Spatial Status:		Zone:	17
Code OB:		East83:	611677
Code OB Desc:		North83:	4826209
Open Hole:		Org CS:	UTM83
Cluster Kind:		UTMRC:	4
Date Completed:	11/18/2016	UTMRC Desc:	margin of error : 30 m - 100 m
Remarks:		Location Method:	wwr
Elevrc Desc:			
Location Source Date:			
Improvement Location Source:			
Improvement Location Method:			
Source Revision Comment:			
Supplier Comment:			

Overburden and Bedrock

Materials Interval

Formation ID:	1006512676
Layer:	2
Color:	6
General Color:	BROWN
Mat1:	28
Most Common Material:	SAND
Mat2:	
Mat2 Desc:	
Mat3:	77
Mat3 Desc:	LOOSE
Formation Top Depth:	1
Formation End Depth:	3
Formation End Depth UOM:	m

Overburden and Bedrock

Materials Interval

Formation ID:	1006512675
Layer:	1
Color:	6
General Color:	BROWN
Mat1:	28
Most Common Material:	SAND
Mat2:	11
Mat2 Desc:	GRAVEL
Mat3:	79
Mat3 Desc:	PACKED
Formation Top Depth:	0
Formation End Depth:	1

Map Key	Number of Records	Direction/ Distance (m)	Elev/Diff (m)	Site	DB
Formation End Depth UOM:		m			
<u>Annular Space/Abandonment Sealing Record</u>					
Plug ID:		1006512683			
Layer:		1			
Plug From:		0			
Plug To:		0.3			
Plug Depth UOM:		m			
<u>Annular Space/Abandonment Sealing Record</u>					
Plug ID:		1006512684			
Layer:		2			
Plug From:		0.3			
Plug To:		1.2			
Plug Depth UOM:		m			
<u>Method of Construction & Well Use</u>					
Method Construction ID:		1006512682			
Method Construction Code:		6			
Method Construction:		Boring			
Other Method Construction:					
<u>Pipe Information</u>					
Pipe ID:		1006512674			
Casing No:		0			
Comment:					
Alt Name:					
<u>Construction Record - Casing</u>					
Casing ID:		1006512679			
Layer:		1			
Material:		5			
Open Hole or Material:		PLASTIC			
Depth From:		.1			
Depth To:		1.5			
Casing Diameter:		5.1			
Casing Diameter UOM:		cm			
Casing Depth UOM:		m			
<u>Construction Record - Screen</u>					
Screen ID:		1006512680			
Layer:		1			
Slot:		10			
Screen Top Depth:		1.5			
Screen End Depth:		3			
Screen Material:		5			
Screen Depth UOM:		m			
Screen Diameter UOM:		cm			
Screen Diameter:		6.4			
<u>Water Details</u>					

Map Key	Number of Records	Direction/ Distance (m)	Elev/Diff (m)	Site	DB
Water ID: Layer: Kind Code: Kind: Water Found Depth: Water Found Depth UOM:		1006512678			
Hole Diameter					
Hole ID: Diameter: Depth From: Depth To: Hole Depth UOM: Hole Diameter UOM:		1006512677	21 0 3 m cm		
54	1 of 3	W/173.4	112.2 / 4.47	Cooksville Pharmacy 3035 Hurontario Street Mississauga ON L5A 2G9	GEN
Generator No: Status: Approval Years: Contam. Facility: MHSW Facility: SIC Code: SIC Description:		ON7513467 Registered As of Dec 2018		PO Box No: Country: Choice of Contact: Co Admin: Phone No Admin:	Canada
Detail(s)					
Waste Class: Waste Class Desc:		261 A Pharmaceuticals			
Waste Class: Waste Class Desc:		312 P Pathological wastes			
54	2 of 3	W/173.4	112.2 / 4.47	Cooksville Pharmacy 3035 Hurontario Street Mississauga ON L5A 2G9	GEN
Generator No: Status: Approval Years: Contam. Facility: MHSW Facility: SIC Code: SIC Description:		ON7513467 Registered As of Jul 2020		PO Box No: Country: Choice of Contact: Co Admin: Phone No Admin:	Canada
Detail(s)					
Waste Class: Waste Class Desc:		261 A Pharmaceuticals			
Waste Class: Waste Class Desc:		312 P Pathological wastes			
54	3 of 3	W/173.4	112.2 / 4.47	Cooksville Pharmacy 3035 Hurontario Street Mississauga ON L5A 2G9	GEN

Map Key	Number of Records	Direction/ Distance (m)	Elev/Diff (m)	Site	DB
Generator No: ON7513467 Status: Registered Approval Years: As of Jan 2021 Contam. Facility: MHSW Facility: SIC Code: SIC Description:					
PO Box No: Country: Canada Choice of Contact: Co Admin: Phone No Admin:					
Detail(s)					
Waste Class: 312 P Waste Class Desc: Pathological wastes					
Waste Class: 261 A Waste Class Desc: Pharmaceuticals					
55	1 of 7	NE/173.5	110.8 / 3.16	N.K.S. Pharmacy Limited 130 Dundas Street East Suite 500 Mississauga ON L5A 3V8	GEN
Generator No: ON4834628 Status: Approval Years: 2016 Contam. Facility: No MHSW Facility: No SIC Code: 446110 SIC Description: 446110					
PO Box No: Country: Canada Choice of Contact: CO_OFFICIAL Co Admin: Loretta Fabbri Phone No Admin: 9052322322 Ext.221					
Detail(s)					
Waste Class: 312 Waste Class Desc: PATHOLOGICAL WASTES					
55	2 of 7	NE/173.5	110.8 / 3.16	N.K.S. Pharmacy Limited 130 Dundas Street East Suite 500 Mississauga ON L5A 3V8	GEN
Generator No: ON4834628 Status: Approval Years: 2015 Contam. Facility: No MHSW Facility: No SIC Code: 446110 SIC Description: 446110					
PO Box No: Country: Canada Choice of Contact: CO_ADMIN Co Admin: Sandy L Dorey Phone No Admin: 9052322322 Ext.221					
Detail(s)					
Waste Class: 312 Waste Class Desc: PATHOLOGICAL WASTES					
55	3 of 7	NE/173.5	110.8 / 3.16	N.K.S. Pharmacy Limited 130 Dundas Street East Suite 500 Mississauga ON L5A 3V8	GEN
Generator No: ON4834628 Status: Registered Approval Years: As of Dec 2018 Contam. Facility: MHSW Facility: SIC Code: SIC Description:					
PO Box No: Country: Canada Choice of Contact: Co Admin: Phone No Admin:					

Map Key	Number of Records	Direction/ Distance (m)	Elev/Diff (m)	Site	DB
---------	-------------------	----------------------------	------------------	------	----

Detail(s)

Waste Class: 312 P
Waste Class Desc: Pathological wastes

55	4 of 7	NE/173.5	110.8 / 3.16	N.K.S. Pharmacy Limited 130 Dundas Street East Suite 500 Mississauga ON L5A 3V8	GEN
--------------------	--------	----------	--------------	--	------------

Generator No: ON4834628	PO Box No:
Status: Registered	Country: Canada
Approval Years: As of Jul 2020	Choice of Contact:
Contam. Facility:	Co Admin:
MHSW Facility:	Phone No Admin:
SIC Code:	
SIC Description:	

Detail(s)

Waste Class: 312 P
Waste Class Desc: Pathological wastes

55	5 of 7	NE/173.5	110.8 / 3.16	DIBATTISTA*GAMBIN DEVELOPMENTS LIMITED 130 DUNDAS STREET EAST, MISSISSAUGA, ON L5A 3V8 Mississauga ON	RSC
--------------------	--------	----------	--------------	--	------------

RSC ID: 225638	Cert Date:
RA No:	Cert Prop Use No:
RSC Type: Phase 1 and 2 RSC	Intended Prop Use: Institutional
Curr Property Use: Commercial	Qual Person Name: DAVOR FISHER
Ministry District: Halton-Peel District Office	Stratified (Y/N):
Filing Date: 2019/05/29	Audit (Y/N):
Date Ack:	Entire Leg Prop. (Y/N):
Date Returned:	Accuracy Estimate:
Restoration Type:	Telephone:
Soil Type:	Fax:
Criteria:	Email:
CPU Issued Sect 1686:	
Asmt Roll No: 2105010068281000000	
Prop ID No (PIN): 13350-0031 (LT)	
Property Municipal Address: 130 DUNDAS STREET EAST, MISSISSAUGA, ON L5A 3V8	
Mailing Address:	
Latitude & Latitude:	
UTM Coordinates:	
Consultant:	
Legal Desc:	
Measurement Method:	
Applicable Standards:	
RSC PDF: https://www.lrcsde.lrc.gov.on.ca/BFISWebPublic/pub/viewDocument.action?attachmentId=112042&fileName=BROWNFIELDS-E.pdf	

Document(s) Detail

Document Heading: Supporting Documents
Document Name: Transfer Deed.pdf
Document Type: Copy of any deed(s), transfer(s) or other document(s)
Document Link: <https://www.lrcsde.lrc.gov.on.ca/BFISWebPublic/pub/viewDocument.action?attachmentId=112040&fileName=Transfer+Deed.pdf>

Map Key	Number of Records	Direction/ Distance (m)	Elev/Diff (m)	Site	DB
Document Heading:		Supporting Documents			
Document Name:		APECTable.pdf			
Document Type:		Area(s) of Potential Environmental Concern			
Document Link:		https://www.lrcsde.lrc.gov.on.ca/BFISWebPublic/pub/viewDocument.action?attachmentId=113874&fileName=APECTable.pdf			
Document Heading:		Supporting Documents			
Document Name:		PhaseTwo.pdf			
Document Type:		Phase 2 Conceptual Site Model			
Document Link:		https://www.lrcsde.lrc.gov.on.ca/BFISWebPublic/pub/viewDocument.action?attachmentId=113875&fileName=PhaseTwo.pdf			
Document Heading:		Supporting Documents			
Document Name:		lawyer letter.pdf			
Document Type:		Lawyer's letter consisting of a legal description of the property			
Document Link:		https://www.lrcsde.lrc.gov.on.ca/BFISWebPublic/pub/viewDocument.action?attachmentId=112045&fileName=lawyer+letter.pdf			
Document Heading:		Supporting Documents			
Document Name:		TableofCandPUses.pdf			
Document Type:		Table of Current and Past Property Use			
Document Link:		https://www.lrcsde.lrc.gov.on.ca/BFISWebPublic/pub/viewDocument.action?attachmentId=112039&fileName=TableofCandPUses.pdf			
Document Heading:		Supporting Documents			
Document Name:		survey plan.pdf			
Document Type:		A Current plan of Survey			
Document Link:		https://www.lrcsde.lrc.gov.on.ca/BFISWebPublic/pub/viewDocument.action?attachmentId=112044&fileName=survey+plan.pdf			
Document Heading:		Supporting Documents			
Document Name:		Certificate of Status .pdf			
Document Type:		Certificate of Status			
Document Link:		https://www.lrcsde.lrc.gov.on.ca/BFISWebPublic/pub/viewDocument.action?attachmentId=112047&fileName=Certificate+of+Status+.pdf			

55	6 of 7	NE/173.5	110.8 / 3.16	MLS Health Inc. 130 Dundas Street East Unit 202 Mississauga ON L5A 3V8	GEN
Generator No:	ON6102727			PO Box No:	
Status:	Registered			Country:	Canada
Approval Years:	As of Jan 2021			Choice of Contact:	
Contam. Facility:				Co Admin:	
MHSW Facility:				Phone No Admin:	
SIC Code:					
SIC Description:					
Detail(s)					
Waste Class:	261 A				
Waste Class Desc:	Pharmaceuticals				

55	7 of 7	NE/173.5	110.8 / 3.16	N.K.S. Pharmacy Limited 130 Dundas Street East Suite 500 Mississauga ON L5A 3V8	GEN
Generator No:	ON4834628			PO Box No:	
Status:	Registered			Country:	Canada
Approval Years:	As of Jan 2021			Choice of Contact:	
Contam. Facility:				Co Admin:	
MHSW Facility:				Phone No Admin:	
SIC Code:					
SIC Description:					

Map Key	Number of Records	Direction/ Distance (m)	Elev/Diff (m)	Site	DB
<u>Detail(s)</u>					
Waste Class:		312 P			
Waste Class Desc:		Pathological wastes			
56	1 of 6	NE/173.5	110.8 / 3.16	AMF-Conway 130 Dundas St E Suite 400 Mississauga ON L5A 3V8	SCT
Established:		2000			
Plant Size (ft²):		1000			
Employment:		2			
--Details--					
Description:		Farm, Lawn and Garden Machinery and Equipment Wholesaler-Distributors			
SIC/NAICS Code:		417110			
Description:		Office and Store Machinery and Equipment Wholesaler-Distributors			
SIC/NAICS Code:		417910			
Description:		Service Establishment Machinery, Equipment and Supplies Wholesaler-Distributors			
SIC/NAICS Code:		417920			
Description:		Professional Machinery, Equipment and Supplies Wholesaler-Distributors			
SIC/NAICS Code:		417930			
56	2 of 6	NE/173.5	110.8 / 3.16	130 Dundas Street East Mississauga ON L5A 1W7	EHS
Order No:		20180809164		Nearest Intersection:	
Status:		C		Municipality:	
Report Type:		RSC Report (Urban)		Client Prov/State: ON	
Report Date:		16-AUG-18		Search Radius (km): .3	
Date Received:		09-AUG-18		X: -79.612159	
Previous Site Name:				Y: 43.582772	
Lot/Building Size:					
Additional Info Ordered:		Fire Insur. Maps and/or Site Plans			
56	3 of 6	NE/173.5	110.8 / 3.16	130 Dundas Street East Mississauga ON L5A 1W7	EHS
Order No:		20200519018		Nearest Intersection:	
Status:		C		Municipality:	
Report Type:		Standard Report		Client Prov/State: ON	
Report Date:		22-MAY-20		Search Radius (km): .25	
Date Received:		19-MAY-20		X: -79.6124406	
Previous Site Name:				Y: 43.5829407	
Lot/Building Size:					
Additional Info Ordered:					
56	4 of 6	NE/173.5	110.8 / 3.16	130 Dundas Street East Mississauga ON L5A 1W7	EHS
Order No:		20200519018		Nearest Intersection:	
Status:		C		Municipality:	
Report Type:		Standard Report		Client Prov/State: ON	
Report Date:		22-MAY-20		Search Radius (km): .25	

Map Key	Number of Records	Direction/ Distance (m)	Elev/Diff (m)	Site	DB
Date Received: 19-MAY-20 Previous Site Name: Lot/Building Size: Additional Info Ordered:					
56	5 of 6	NE/173.5	110.8 / 3.16	130 Dundas Street East Mississauga ON L5A 1W7	EHS
Order No: 20200519018 Status: C Report Type: Standard Report Report Date: 22-MAY-20 Date Received: 19-MAY-20 Previous Site Name: Lot/Building Size: Additional Info Ordered:					
Nearest Intersection: Municipality: Client Prov/State: ON Search Radius (km): .25 X: -79.6124406 Y: 43.5829407					
56	6 of 6	NE/173.5	110.8 / 3.16	130 Dundas Street East Mississauga ON L5A 1W7	EHS
Order No: 20200519018 Status: C Report Type: Standard Report Report Date: 22-MAY-20 Date Received: 19-MAY-20 Previous Site Name: Lot/Building Size: Additional Info Ordered:					
Nearest Intersection: Municipality: Client Prov/State: ON Search Radius (km): .25 X: -79.6124406 Y: 43.5829407					
57	1 of 3	NNE/176.4	110.8 / 3.16	Dr. V. Jeeva Dentistry Professional Corp. 129 C Dundas Street East Mississauga ON L5A 1V9	GEN
Generator No: ON6423787 Status: Approval Years: 2016 Contam. Facility: No MHSW Facility: No SIC Code: 621210 SIC Description: OFFICES OF DENTISTS					
PO Box No: Country: Canada Choice of Contact: CO_OFFICIAL Co Admin: Phone No Admin:					
Detail(s)					
Waste Class: 148 Waste Class Desc: INORGANIC LABORATORY CHEMICALS					
Waste Class: 312 Waste Class Desc: PATHOLOGICAL WASTES					
57	2 of 3	NNE/176.4	110.8 / 3.16	Dr. V. Jeeva Dentistry Professional Corp. 129 C Dundas Street East Mississauga ON L5A 1V9	GEN
Generator No: ON6423787 Status: Approval Years: 2015 Contam. Facility: No MHSW Facility: No SIC Code: 621210					
PO Box No: Country: Canada Choice of Contact: CO_OFFICIAL Co Admin: Phone No Admin:					

Map Key	Number of Records	Direction/ Distance (m)	Elev/Diff (m)	Site	DB
SIC Description:		OFFICES OF DENTISTS			
<u>Detail(s)</u>					
Waste Class:		312			
Waste Class Desc:		PATHOLOGICAL WASTES			
Waste Class:		148			
Waste Class Desc:		INORGANIC LABORATORY CHEMICALS			
<u>57</u>	3 of 3	NNE/176.4	110.8 / 3.16	Dr. V. Jeeva Dentistry Professional Corp. 129 C Dundas Street East Mississauga ON L5A 1V9	GEN
Generator No:	ON6423787			PO Box No:	
Status:				Country:	Canada
Approval Years:	2014			Choice of Contact:	CO_OFFICIAL
Contam. Facility:	No			Co Admin:	
MHSW Facility:	No			Phone No Admin:	
SIC Code:	621210				
SIC Description:	OFFICES OF DENTISTS				
<u>Detail(s)</u>					
Waste Class:		312			
Waste Class Desc:		PATHOLOGICAL WASTES			
<u>58</u>	1 of 8	SW/179.6	111.5 / 3.86	SUNY'S GAS STATION 2596 HURONTARIO HWY. 10 & DUNDAS AREA PEEL R.M. ON	SPL
Ref No:	16726			Discharger Report:	
Site No:				Material Group:	
Incident Dt:	4/4/1989			Health/Env Conseq:	
Year:				Client Type:	
Incident Cause:	CONTAINER OVERFLOW			Sector Type:	
Incident Event:				Agency Involved:	
Contaminant Code:				Nearest Watercourse:	
Contaminant Name:				Site Address:	
Contaminant Limit 1:				Site District Office:	
Contam Limit Freq 1:				Site Postal Code:	
Contaminant UN No 1:				Site Region:	
Environment Impact:				Site Municipality:	21000
Nature of Impact:				Site Lot:	
Receiving Medium:	LAND / WATER			Site Conc:	
Receiving Env:				Northing:	
MOE Response:				Easting:	PEEL REG., FIRE DEPT., POLICE
Dt MOE Arvl on Scn:				Site Geo Ref Accu:	
MOE Reported Dt:	4/4/1989			Site Map Datum:	
Dt Document Closed:				SAC Action Class:	
Incident Reason:	ERROR			Source Type:	
Site Name:					
Site County/District:					
Site Geo Ref Meth:					
Incident Summary:	SUNNY'S GAS STATION - 30 TO 50 LITRES OF GASOLINE TO STORM SEWER.				
Contaminant Qty:					
<u>58</u>	2 of 8	SW/179.6	111.5 / 3.86	SUNY'S GAS STATION 2596 HURONTARIO STREET SUNNY'S GAS BAR MISSISSAUGA CITY ON	SPL

Map Key	Number of Records	Direction/ Distance (m)	Elev/Diff (m)	Site	DB
Ref No: Site No: Incident Dt: Year: Incident Cause: Incident Event: Contaminant Code: Contaminant Name: Contaminant Limit 1: Contam Limit Freq 1: Contaminant UN No 1: Environment Impact: Nature of Impact: Receiving Medium: Receiving Env: MOE Response: Dt MOE Arvl on Scn: MOE Reported Dt: Dt Document Closed: Incident Reason: Site Name: Site County/District: Site Geo Ref Meth: Incident Summary: Contaminant Qty:	17603 4/24/1989 PIPE/HOSE LEAK LAND 4/25/1989 EQUIPMENT FAILURE			Discharger Report: Material Group: Health/Env Conseq: Client Type: Sector Type: Agency Involved: Nearest Watercourse: Site Address: Site District Office: Site Postal Code: Site Region: Site Municipality: 21102 Site Lot: Site Conc: Northing: Easting: C.C.TRANSPORTATION Site Geo Ref Accu: Site Map Datum: SAC Action Class: Source Type:	
SUNNY'S GAS BAR - 30L GASOLINE TO GROUND					

58	3 of 8	SW/179.6	111.5 / 3.86	SUNY'S GAS BAR 2596 HURONTARIO ST MISSISSAUGA CITY ON	SPL
--------------------	--------	----------	--------------	---	-----

Ref No: Site No: Incident Dt: Year: Incident Cause: Incident Event: Contaminant Code: Contaminant Name: Contaminant Limit 1: Contam Limit Freq 1: Contaminant UN No 1: Environment Impact: Nature of Impact: Receiving Medium: Receiving Env: MOE Response: Dt MOE Arvl on Scn: MOE Reported Dt: Dt Document Closed: Incident Reason: Site Name: Site County/District: Site Geo Ref Meth: Incident Summary: Contaminant Qty:	20295 4/4/1989 OTHER CONTAINER LEAK NOT ANTICIPATED LAND 4/5/1989 ERROR			Discharger Report: Material Group: Health/Env Conseq: Client Type: Sector Type: Agency Involved: Nearest Watercourse: Site Address: Site District Office: Site Postal Code: Site Region: Site Municipality: 21102 Site Lot: Site Conc: Northing: Easting: Site Geo Ref Accu: Site Map Datum: SAC Action Class: Source Type:	
BACKENTRY - SUNYS GAS BAR40L GASOLINE ON GROUND					

58	4 of 8	SW/179.6	111.5 / 3.86	SUNY'S GAS BAR 2596 HURONTARIO STREET SERVICE STATION MISSISSAUGA CITY ON	SPL
--------------------	--------	----------	--------------	---	-----

Ref No: Site No:	26337			Discharger Report: Material Group:	
-----------------------------------	-------	--	--	---	--

Map Key	Number of Records	Direction/ Distance (m)	Elev/Diff (m)	Site	DB
Incident Dt: Year: Incident Cause: Incident Event: Contaminant Code: Contaminant Name: Contaminant Limit 1: Contam Limit Freq 1: Contaminant UN No 1: Environment Impact: Nature of Impact: Receiving Medium: Receiving Env: MOE Response: Dt MOE Arvl on Scn: MOE Reported Dt: Dt Document Closed: Incident Reason: Site Name: Site County/District: Site Geo Ref Meth: Incident Summary: Contaminant Qty:	10/9/1989 CONTAINER OVERFLOW NOT ANTICIPATED LAND 10/9/1989 NEGLIGENCE (APPARENT) SUNY'S- SPILL OF >50 LTR OF GASOLINE TO PAVEMENT DURING DELIVERY			Health/Env Conseq: Client Type: Sector Type: Agency Involved: Nearest Watercourse: Site Address: Site District Office: Site Postal Code: Site Region: Site Municipality: 21102 Site Lot: Site Conc: Northing: Easting: MCCR, MISSISSAUGA FD, PEEL REGION Site Geo Ref Accu: Site Map Datum: SAC Action Class: Source Type:	

58	5 of 8	SW/179.6	111.5 / 3.86	C.C. TANK LINES LTD. 2596 HURONTARIO STREET TANK TRUCK (CARGO) MISSISSAUGA CITY ON	SPL
Ref No: Site No: Incident Dt: Year: Incident Cause: Incident Event: Contaminant Code: Contaminant Name: Contaminant Limit 1: Contam Limit Freq 1: Contaminant UN No 1: Environment Impact: Nature of Impact: Receiving Medium: Receiving Env: MOE Response: Dt MOE Arvl on Scn: MOE Reported Dt: Dt Document Closed: Incident Reason: Site Name: Site County/District: Site Geo Ref Meth: Incident Summary: Contaminant Qty:	27411 // CONTAINER OVERFLOW LAND 11/4/1989 UNKNOWN CC TRANSPORTATION- 50 LTR OF GASOLINE SPILLED TO SUNY'S UPON DELIVERY			Discharger Report: Material Group: Health/Env Conseq: Client Type: Sector Type: Agency Involved: Nearest Watercourse: Site Address: Site District Office: Site Postal Code: Site Region: Site Municipality: 21102 Site Lot: Site Conc: Northing: Easting: MCCR Site Geo Ref Accu: Site Map Datum: SAC Action Class: Source Type:	

58	6 of 8	SW/179.6	111.5 / 3.86	GARRISON TANK LINES 2596 HURONTARIO TANK TRUCK (CARGO) MISSISSAUGA CITY ON	SPL
Ref No: Site No: Incident Dt:	33453 4/21/1990			Discharger Report: Material Group: Health/Env Conseq:	

Map Key	Number of Records	Direction/ Distance (m)	Elev/Diff (m)	Site	DB
Year:				Client Type:	
Incident Cause:	CONTAINER OVERFLOW			Sector Type:	
Incident Event:				Agency Involved:	
Contaminant Code:				Nearest Watercourse:	
Contaminant Name:				Site Address:	
Contaminant Limit 1:				Site District Office:	
Contam Limit Freq 1:				Site Postal Code:	
Contaminant UN No 1:				Site Region:	
Environment Impact:	NOT ANTICIPATED			Site Municipality:	21102
Nature of Impact:				Site Lot:	
Receiving Medium:	LAND			Site Conc:	
Receiving Env:				Northing:	
MOE Response:				Easting:	MCCR, MISSISSAUGA FD, PEEL SPILLS
Dt MOE Arvl on Scn:				Site Geo Ref Accu:	
MOE Reported Dt:	4/21/1990			Site Map Datum:	
Dt Document Closed:				SAC Action Class:	
Incident Reason:	WELD/SEAM FAILURE			Source Type:	
Site Name:					
Site County/District:					
Site Geo Ref Meth:					
Incident Summary:	GARRISON TANK LINES- 50 LTR GASOLINE SPILLED TO ASPHALT ON DELIVERY				
Contaminant Qty:					

58	7 of 8	SW/179.6	111.5 / 3.86	SUNYS PETROLEUM INC 2596 HURONTARIO ST MISSISSAUGA ON	PRT
--------------------	--------	----------	--------------	---	-----

Location ID: 9108
Type: retail
Expiry Date: 1990-12-31
Capacity (L): 0
Licence #: 0051482001

58	8 of 8	SW/179.6	111.5 / 3.86	SUNYS PETROLEUM INC 2596 HURONTARIO ST MISSISSAUGA ON P9N 1G7	DTNK
--------------------	--------	----------	--------------	---	------

Delisted Expired Fuel Safety Facilities

Instance No: 9715945
Status: EXPIRED
Instance ID:
Instance Type: FS Facility
Description:
TSSA Program Area:
Maximum Hazard Rank:
Facility Type:
Expired Date: 2/24/2010 11:51
Original Source: EXP
Record Date: Up to May 2013

59	1 of 1	SSW/179.8	109.8 / 2.16	HURONTARIO ST Mississauga ON	WWIS
--------------------	--------	-----------	--------------	---------------------------------	------

Well ID: 7277548
Construction Date:
Primary Water Use: Monitoring
Sec. Water Use:
Final Well Status: Observation Wells
Data Entry Status:
Data Src:
Date Received: 12/23/2016
Selected Flag: Yes
Abandonment Rec:

Map Key	Number of Records	Direction/ Distance (m)	Elev/Diff (m)	Site	DB
Water Type:				Contractor:	6607
Casing Material:				Form Version:	7
Audit No:	Z240269			Owner:	
Tag:	A209920			Street Name:	HURONTARIO ST
Construction Method:				County:	PEEL
Elevation (m):				Municipality:	MISSISSAUGA CITY
Elevation Reliability:				Site Info:	
Depth to Bedrock:				Lot:	
Well Depth:				Concession:	
Overburden/Bedrock:				Concession Name:	
Pump Rate:				Easting NAD83:	
Static Water Level:				Northing NAD83:	
Flowing (Y/N):				Zone:	
Flow Rate:				UTM Reliability:	
Clear/Cloudy:					

PDF URL (Map):

Bore Hole Information

Bore Hole ID:	1006318471	Elevation:	109.932601
DP2BR:		Elevrc:	
Spatial Status:		Zone:	17
Code OB:		East83:	611862
Code OB Desc:		North83:	4826056
Open Hole:		Org CS:	UTM83
Cluster Kind:		UTMRC:	4
Date Completed:	11/17/2016	UTMRC Desc:	margin of error : 30 m - 100 m
Remarks:		Location Method:	wwr
Elevrc Desc:			
Location Source Date:			
Improvement Location Source:			
Improvement Location Method:			
Source Revision Comment:			
Supplier Comment:			

Overburden and Bedrock Materials Interval

Formation ID:	1006512699
Layer:	1
Color:	6
General Color:	BROWN
Mat1:	28
Most Common Material:	SAND
Mat2:	11
Mat2 Desc:	GRAVEL
Mat3:	79
Mat3 Desc:	PACKED
Formation Top Depth:	0
Formation End Depth:	1
Formation End Depth UOM:	m

Overburden and Bedrock Materials Interval

Formation ID:	1006512700
Layer:	2
Color:	6
General Color:	BROWN
Mat1:	28
Most Common Material:	SAND
Mat2:	

Map Key	Number of Records	Direction/ Distance (m)	Elev/Diff (m)	Site	DB
Mat2 Desc:					
Mat3:		77			
Mat3 Desc:		LOOSE			
Formation Top Depth:		1			
Formation End Depth:		3			
Formation End Depth UOM:		m			
<u>Annular Space/Abandonment Sealing Record</u>					
Plug ID:		1006512707			
Layer:		1			
Plug From:		0			
Plug To:		0.3			
Plug Depth UOM:		m			
<u>Annular Space/Abandonment Sealing Record</u>					
Plug ID:		1006512708			
Layer:		2			
Plug From:		0.3			
Plug To:		1.2			
Plug Depth UOM:		m			
<u>Method of Construction & Well Use</u>					
Method Construction ID:		1006512706			
Method Construction Code:		6			
Method Construction:		Boring			
Other Method Construction:					
<u>Pipe Information</u>					
Pipe ID:		1006512698			
Casing No:		0			
Comment:					
Alt Name:					
<u>Construction Record - Casing</u>					
Casing ID:		1006512703			
Layer:		1			
Material:		5			
Open Hole or Material:		PLASTIC			
Depth From:		.1			
Depth To:		1.5			
Casing Diameter:		5.1			
Casing Diameter UOM:		cm			
Casing Depth UOM:		m			
<u>Construction Record - Screen</u>					
Screen ID:		1006512704			
Layer:		1			
Slot:		10			
Screen Top Depth:		1.5			
Screen End Depth:		3			
Screen Material:		5			
Screen Depth UOM:		m			

Map Key	Number of Records	Direction/ Distance (m)	Elev/Diff (m)	Site	DB
Screen Diameter UOM:		cm			
Screen Diameter:		6.4			
<u>Water Details</u>					
Water ID:		1006512702			
Layer:					
Kind Code:					
Kind:					
Water Found Depth:					
Water Found Depth UOM:		m			
<u>Hole Diameter</u>					
Hole ID:		1006512701			
Diameter:		21			
Depth From:		0			
Depth To:		3			
Hole Depth UOM:		m			
Hole Diameter UOM:		cm			
60	1 of 1	N/180.0	110.8 / 3.16	3016, 3020, 3026, 3032, 3034 Kirwin Ave Mississauga ON	EHS
Order No:		20170822133		Nearest Intersection:	
Status:		C		Municipality:	
Report Type:		Standard Report		Client Prov/State:	ON
Report Date:		29-AUG-17		Search Radius (km):	.25
Date Received:		22-AUG-17		X:	-79.614069
Previous Site Name:				Y:	43.583464
Lot/Building Size:					
Additional Info Ordered:		Fire Insur. Maps and/or Site Plans; Topographic Maps			
61	1 of 16	NNE/185.6	110.8 / 3.16	ONE HOUR MARTINIZING MARY & ROSIE CLEANERS 131 DUNDAS STREET EAST MISSISSAUGA ON L5A 1W7	GEN
Generator No:		ON0494600		PO Box No:	
Status:				Country:	
Approval Years:		86,87,88,89		Choice of Contact:	
Contam. Facility:				Co Admin:	
MHSW Facility:				Phone No Admin:	
SIC Code:		9721			
SIC Description:		POWER LAUND./CLEANERS			
<u>Detail(s)</u>					
Waste Class:		241			
Waste Class Desc:		HALOGENATED SOLVENTS			
61	2 of 16	NNE/185.6	110.8 / 3.16	J&S CLEANERS 29-097 131 DUNDAS STREET EAST MISSISSAUGA ON L5A 1W7	GEN
Generator No:		ON0494600		PO Box No:	
Status:				Country:	
Approval Years:		92,93,94,95,96,97,98		Choice of Contact:	
Contam. Facility:				Co Admin:	
MHSW Facility:				Phone No Admin:	

Map Key	Number of Records	Direction/ Distance (m)	Elev/Diff (m)	Site	DB
SIC Code: SIC Description:	9721			POWER LAUND./CLEANER	
<u>Detail(s)</u>					
Waste Class: Waste Class Desc:		241		HALOGENATED SOLVENTS	
61	3 of 16	NNE/185.6	110.8 / 3.16	J & S CLEANERS 22-561 131 DUNDAS ST.E. MISSISSAUGA ON L5A 1W7	GEN
Generator No: Status: Approval Years: Contam. Facility: MHSW Facility: SIC Code: SIC Description:	ON1727300 93,94,95,96,97,98 9721			PO Box No: Country: Choice of Contact: Co Admin: Phone No Admin:	
SIC Description:		9721		POWER LAUND./CLEANER	
<u>Detail(s)</u>					
Waste Class: Waste Class Desc:		241		HALOGENATED SOLVENTS	
61	4 of 16	NNE/185.6	110.8 / 3.16	J & S CLEANERS 131 DUNDAS STREET EAST MISSISSAUGA ON L5A 1W7	GEN
Generator No: Status: Approval Years: Contam. Facility: MHSW Facility: SIC Code: SIC Description:	ON1727300 99,00,01,02,03,04,05,06,07,08 9721			PO Box No: Country: Choice of Contact: Co Admin: Phone No Admin:	
SIC Description:		9721		POWER LAUND./CLEANERS	
<u>Detail(s)</u>					
Waste Class: Waste Class Desc:		213		PETROLEUM DISTILLATES	
Waste Class: Waste Class Desc:		241		HALOGENATED SOLVENTS	
61	5 of 16	NNE/185.6	110.8 / 3.16	J & S CLEANERS 131 DUNDAS STREET EAST MISSISSAUGA ON L5A 1W7	GEN
Generator No: Status: Approval Years: Contam. Facility: MHSW Facility: SIC Code: SIC Description:	ON1727300 2009 812320			PO Box No: Country: Choice of Contact: Co Admin: Phone No Admin:	
SIC Description:		812320		Dry Cleaning and Laundry Services (except Coin-Operated)	
<u>Detail(s)</u>					
Waste Class:		213			

Map Key	Number of Records	Direction/ Distance (m)	Elev/Diff (m)	Site	DB
Waste Class Desc:		PETROLEUM DISTILLATES			
Waste Class:		241			
Waste Class Desc:		HALOGENATED SOLVENTS			
61	6 of 16	NNE/185.6	110.8 / 3.16	1632886 ONTARIO INC. 131 DUNDAS STREET EAST MISSISSAUGA ON L5A 1W7	GEN
Generator No:	ON3930117			PO Box No:	
Status:				Country:	
Approval Years:	2010			Choice of Contact:	
Contam. Facility:				Co Admin:	
MHSW Facility:				Phone No Admin:	
SIC Code:	812320				
SIC Description:	Dry Cleaning and Laundry Services (except Coin-Operated)				
<u>Detail(s)</u>					
Waste Class:		213			
Waste Class Desc:		PETROLEUM DISTILLATES			
61	7 of 16	NNE/185.6	110.8 / 3.16	1632886 ONTARIO INC. 131 DUNDAS STREET EAST MISSISSAUGA ON L5A 1W7	GEN
Generator No:	ON3930117			PO Box No:	
Status:				Country:	
Approval Years:	2011			Choice of Contact:	
Contam. Facility:				Co Admin:	
MHSW Facility:				Phone No Admin:	
SIC Code:	812320				
SIC Description:	Dry Cleaning and Laundry Services (except Coin-Operated)				
<u>Detail(s)</u>					
Waste Class:		213			
Waste Class Desc:		PETROLEUM DISTILLATES			
61	8 of 16	NNE/185.6	110.8 / 3.16	1632886 ONTARIO INC. 131 DUNDAS STREET EAST MISSISSAUGA ON L5A 1W7	GEN
Generator No:	ON3930117			PO Box No:	
Status:				Country:	
Approval Years:	2012			Choice of Contact:	
Contam. Facility:				Co Admin:	
MHSW Facility:				Phone No Admin:	
SIC Code:	812320				
SIC Description:	Dry Cleaning and Laundry Services (except Coin-Operated)				
<u>Detail(s)</u>					
Waste Class:		213			
Waste Class Desc:		PETROLEUM DISTILLATES			
61	9 of 16	NNE/185.6	110.8 / 3.16	1632886 ONTARIO INC. 131 DUNDAS STREET EAST MISSISSAUGA ON	GEN

Map Key	Number of Records	Direction/ Distance (m)	Elev/Diff (m)	Site	DB
Generator No:	ON3930117			PO Box No:	
Status:				Country:	
Approval Years:	2013			Choice of Contact:	
Contam. Facility:				Co Admin:	
MHSW Facility:				Phone No Admin:	
SIC Code:	812320				
SIC Description:	DRY CLEANING AND LAUNDRY SERVICES (EXCEPT COIN-OPERATED)				
Detail(s)					
Waste Class:	213				
Waste Class Desc:	PETROLEUM DISTILLATES				
61	10 of 16	NNE/185.6	110.8 / 3.16	1632886 ONTARIO INC. 131 DUNDAS STREET EAST MISSISSAUGA ON L5A 1W7	GEN
Generator No:	ON3930117			PO Box No:	
Status:				Country:	Canada
Approval Years:	2016			Choice of Contact:	CO_OFFICIAL
Contam. Facility:	No			Co Admin:	BALWINDER DHILLON
MHSW Facility:	No			Phone No Admin:	905-279-8885 Ext.
SIC Code:	812320				
SIC Description:	DRY CLEANING AND LAUNDRY SERVICES (EXCEPT COIN-OPERATED)				
Detail(s)					
Waste Class:	213				
Waste Class Desc:	PETROLEUM DISTILLATES				
61	11 of 16	NNE/185.6	110.8 / 3.16	1632886 ONTARIO INC. 131 DUNDAS STREET EAST MISSISSAUGA ON L5A 1W7	GEN
Generator No:	ON3930117			PO Box No:	
Status:				Country:	Canada
Approval Years:	2015			Choice of Contact:	CO_OFFICIAL
Contam. Facility:	No			Co Admin:	BALWINDER DHILLON
MHSW Facility:	No			Phone No Admin:	905-279-8885 Ext.
SIC Code:	812320				
SIC Description:	DRY CLEANING AND LAUNDRY SERVICES (EXCEPT COIN-OPERATED)				
Detail(s)					
Waste Class:	213				
Waste Class Desc:	PETROLEUM DISTILLATES				
61	12 of 16	NNE/185.6	110.8 / 3.16	1632886 ONTARIO INC. 131 DUNDAS STREET EAST MISSISSAUGA ON L5A 1W7	GEN
Generator No:	ON3930117			PO Box No:	
Status:				Country:	Canada
Approval Years:	2014			Choice of Contact:	CO_OFFICIAL
Contam. Facility:	No			Co Admin:	BALWINDER DHILLON
MHSW Facility:	No			Phone No Admin:	905-279-8885 Ext.
SIC Code:	812320				
SIC Description:	DRY CLEANING AND LAUNDRY SERVICES (EXCEPT COIN-OPERATED)				
Detail(s)					

Map Key	Number of Records	Direction/ Distance (m)	Elev/Diff (m)	Site	DB
Waste Class:		213			
Waste Class Desc:		PETROLEUM DISTILLATES			
61	13 of 16	NNE/185.6	110.8 / 3.16	1632886 ONTARIO INC. 131 DUNDAS STREET EAST MISSISSAUGA ON L5A 1W7	GEN
Generator No:	ON3930117			PO Box No:	
Status:	Registered			Country:	Canada
Approval Years:	As of Dec 2018			Choice of Contact:	
Contam. Facility:				Co Admin:	
MHSW Facility:				Phone No Admin:	
SIC Code:					
SIC Description:					
<u>Detail(s)</u>					
Waste Class:		213 L			
Waste Class Desc:		Petroleum distillates			
61	14 of 16	NNE/185.6	110.8 / 3.16	J&S Cleaners 131 Dundas St E Mississauga ON L5A1W7	CDRY
Legal Name of Company:					
<u>Waste Quantity by Year</u>					
Reporting Year:	2006				
Quantity of PERC (kg):	-				
Total Waste Water (kg):	-				
Total Waste Water (L):	-				
Total Residue (kg):	-				
Total Residue (L):	-				
Total Mix (kg):	-				
Total Mix (L):	-				
Request for Confidentiality:	No				
Reason for Confidentiality:					
Reporting Year:	2005				
Quantity of PERC (kg):	-				
Total Waste Water (kg):	-				
Total Waste Water (L):	-				
Total Residue (kg):	-				
Total Residue (L):	-				
Total Mix (kg):	-				
Total Mix (L):	-				
Request for Confidentiality:	No				
Reason for Confidentiality:					
Reporting Year:	2004				
Quantity of PERC (kg):	473				
Total Waste Water (kg):	-				
Total Waste Water (L):	184				
Total Residue (kg):	-				
Total Residue (L):	369				
Total Mix (kg):	0				
Total Mix (L):	-				
Request for Confidentiality:	No				
Reason for Confidentiality:	N/A				

Map Key	Number of Records	Direction/ Distance (m)	Elev/Diff (m)	Site	DB
61	15 of 16	NNE/185.6	110.8 / 3.16	1632885 ONTARIO LTD 131 DUNDAS STREET EAST MISSISSAUGA ON L5A 1W7	GEN
Generator No:	ON3930117			PO Box No:	
Status:	Registered			Country:	Canada
Approval Years:	As of Jul 2020			Choice of Contact:	
Contam. Facility:				Co Admin:	
MHSW Facility:				Phone No Admin:	
SIC Code:					
SIC Description:					
<u>Detail(s)</u>					
Waste Class:		213 L			
Waste Class Desc:		Petroleum distillates			
61	16 of 16	NNE/185.6	110.8 / 3.16	1632885 ONTARIO LTD 131 DUNDAS STREET EAST MISSISSAUGA ON L5A 1W7	GEN
Generator No:	ON3930117			PO Box No:	
Status:	Registered			Country:	Canada
Approval Years:	As of Jan 2021			Choice of Contact:	
Contam. Facility:				Co Admin:	
MHSW Facility:				Phone No Admin:	
SIC Code:					
SIC Description:					
<u>Detail(s)</u>					
Waste Class:		213 L			
Waste Class Desc:		Petroleum distillates			
62	1 of 11	NNE/191.2	110.8 / 3.16	L MASTROMARCO 135 DUNDAS ST E MISSISSAUGA ON L5A 1W7	PRT
Location ID:	9041				
Type:	retail				
Expiry Date:	1995-05-31				
Capacity (L):	20000				
Licence #:	0018914001				
62	2 of 11	NNE/191.2	110.8 / 3.16	OMEGA 29 135 DUNDAS ST E MISSISSAUGA ON L5A1W7	RST
Headcode:	1186800				
Headcode Desc:	Service Stations-Gasoline, Oil & Natural Gas				
Phone:	9052818819				
List Name:					
Description:					
62	3 of 11	NNE/191.2	110.8 / 3.16	J & J GAS BAR 135 DUNDAS ST E MISSISSAUGA ON L5A 1W7	RST
Headcode:	1186800				

Map Key	Number of Records	Direction/ Distance (m)	Elev/Diff (m)	Site	DB
Headcode Desc:		Service Stations-Gasoline, Oil & Natural Gas			
Phone:		9052818819			
List Name:					
Description:					

62	4 of 11	NNE/191.2	110.8 / 3.16	Cooksville Service Center 135 Dundas St. E. MISSISSAUGA ON L5A 1W7	DTNK
--------------------	---------	-----------	--------------	--	------

Delisted Commercial Fuel Oil Tanks

Licence No:	167346	Facility Type:	
Registration No:	200204-2075	Letter Sent:	
Posse File No:		Corrosion Protection:	
Posse Reg No:		Fuel Type:	
Instance No:		Province:	
Status Name:		Nbr:	
Tank Type:		Instance Type:	
Tank Size:	n/a	Original Source:	CFOT
Tank Material:	n/a	Record Date:	Up to Apr 2013
Tk Age (as of 05/1992):	n/a		
Tank Address:	135 Dundas St. E.		
Distributor:	McCullough Fuels		
Contact Name:	c/o Lou Mastromarco		
Contact Address:	135 Dundas St. E.		
Contact Address2:			
Contact Suite:			
Contact City:	Mississauga		
Contact Prov:	ON		
Contact Postal:	L5A 1W7		
Comments:			

62	5 of 11	NNE/191.2	110.8 / 3.16	L MASTROMARCO O/A COOKKVILLE SERVICE CENTRE 135 DUNDAS ST E MISSISSAUGA L5A 1W7 ON CA 135 DUNDAS ST E MISSISSAUGA L5A 1W7 ON CA ON CA ON	FST
--------------------	---------	-----------	--------------	--	-----

Instance No:	10854690	Manufacturer:	NULL
Status:	Active	Serial No:	NULL
Cont Name:		Ulc Standard:	NULL
Instance Type:	FS Liquid Fuel Tank	Quantity:	1
Item:	FS LIQUID FUEL TANK	Unit of Measure:	EA
Item Description:	FS Liquid Fuel Tank	Fuel Type:	Gasoline
Tank Type:	Single Wall UST	Fuel Type2:	NULL
Install Date:	10/2/1989	Fuel Type3:	NULL
Install Year:	1974	Piping Steel:	
Years in Service:	21.5	Piping Galvanized:	
Model:	NULL	Tanks Single Wall St:	
Description:		Piping Underground:	
Capacity:	22730	Num Underground:	
Tank Material:	Steel	Panam Related:	NULL
Corrosion Protect:	Sacrificial anode	Panam Venue:	NULL
Overfill Protect:			
Facility Type:	FS Liquid Fuel Tank		
Parent Facility Type:	FS Gasoline Station - Full Serve		
Facility Location:	135 DUNDAS ST E MISSISSAUGA L5A 1W7 ON CA		
Device Installed Location:	135 DUNDAS ST E MISSISSAUGA L5A 1W7 ON CA		

Map Key	Number of Records	Direction/ Distance (m)	Elev/Diff (m)	Site	DB
---------	-------------------	----------------------------	------------------	------	----

Fuel Storage Tank Details

Owner Account Name: L MASTROMARCO O/A COOKKVILLE SERVICE CENTRE

Liquid Fuel Tank Details

Overfill Protection: NULL
Owner Account Name: L MASTROMARCO O/A COOKKVILLE SERVICE CENTRE

62	6 of 11	NNE/191.2	110.8 / 3.16	L MASTROMARCO O/A COOKKVILLE SERVICE CENTRE 135 DUNDAS ST E MISSISSAUGA L5A 1W7 ON CA 135 DUNDAS ST E MISSISSAUGA L5A 1W7 ON CA ON	FST
--------------------	---------	-----------	--------------	--	-----

Instance No:	10854672	Manufacturer:	NULL
Status:	Active	Serial No:	NULL
Cont Name:		Ulc Standard:	NULL
Instance Type:	FS Liquid Fuel Tank	Quantity:	1
Item:	FS LIQUID FUEL TANK	Unit of Measure:	EA
Item Description:	FS Liquid Fuel Tank	Fuel Type:	Gasoline
Tank Type:	Single Wall UST	Fuel Type2:	NULL
Install Date:	10/2/1989	Fuel Type3:	NULL
Install Year:	1974	Piping Steel:	
Years in Service:	21.5	Piping Galvanized:	
Model:	NULL	Tanks Single Wall St:	
Description:		Piping Underground:	
Capacity:	22730	Num Underground:	
Tank Material:	Steel	Panam Related:	NULL
Corrosion Protect:	Sacrificial anode	Panam Venue:	NULL
Overfill Protect:			
Facility Type:	FS Liquid Fuel Tank		
Parent Facility Type:	FS Gasoline Station - Full Serve		
Facility Location:	135 DUNDAS ST E MISSISSAUGA L5A 1W7 ON CA		
Device Installed Location:	135 DUNDAS ST E MISSISSAUGA L5A 1W7 ON CA		

Fuel Storage Tank Details

Owner Account Name: L MASTROMARCO O/A COOKKVILLE SERVICE CENTRE

Liquid Fuel Tank Details

Overfill Protection: NULL
Owner Account Name: L MASTROMARCO O/A COOKKVILLE SERVICE CENTRE

62	7 of 11	NNE/191.2	110.8 / 3.16	L MASTROMARCO O/A COOKKVILLE SERVICE CENTRE 135 DUNDAS ST E MISSISSAUGA L5A 1W7 ON CA 135 DUNDAS ST E MISSISSAUGA L5A 1W7 ON CA ON	FST
--------------------	---------	-----------	--------------	--	-----

Instance No:	10854708	Manufacturer:	NULL
Status:	Active	Serial No:	NULL
Cont Name:		Ulc Standard:	NULL
Instance Type:	FS Liquid Fuel Tank	Quantity:	1
Item:	FS LIQUID FUEL TANK	Unit of Measure:	EA
Item Description:	FS Liquid Fuel Tank	Fuel Type:	Gasoline
Tank Type:	Single Wall UST	Fuel Type2:	NULL
Install Date:	10/2/1989	Fuel Type3:	NULL
Install Year:	1974	Piping Steel:	

Map Key	Number of Records	Direction/ Distance (m)	Elev/Diff (m)	Site	DB
Years in Service:	21.5			Piping Galvanized:	
Model:	NULL			Tanks Single Wall St:	
Description:				Piping Underground:	
Capacity:	22730			Num Underground:	
Tank Material:	Steel			Panam Related:	NULL
Corrosion Protect:	Sacrificial anode			Panam Venue:	NULL
Overfill Protect:					
Facility Type:		FS Liquid Fuel Tank			
Parent Facility Type:		FS Gasoline Station - Full Serve			
Facility Location:		135 DUNDAS ST E MISSISSAUGA L5A 1W7 ON CA			
Device Installed Location:		135 DUNDAS ST E MISSISSAUGA L5A 1W7 ON CA			

Fuel Storage Tank Details

Owner Account Name: L MASTROMARCO O/A COOKKVILLE SERVICE CENTRE

Liquid Fuel Tank Details

Overfill Protection: NULL
Owner Account Name: L MASTROMARCO O/A COOKKVILLE SERVICE CENTRE

62	8 of 11	NNE/191.2	110.8 / 3.16	L MASTROMARCO O/A COOKKVILLE SERVICE CENTRE 135 DUNDAS ST E MISSISSAUGA L5A 1W7 ON CA 135 DUNDAS ST E MISSISSAUGA L5A 1W7 ON CA ON CA ON	FST
Instance No:	10854723			Manufacturer:	NULL
Status:	Active			Serial No:	NULL
Cont Name:				Ulc Standard:	NULL
Instance Type:	FS Liquid Fuel Tank			Quantity:	1
Item:	FS LIQUID FUEL TANK			Unit of Measure:	EA
Item Description:	FS Liquid Fuel Tank			Fuel Type:	Gasoline
Tank Type:	Single Wall UST			Fuel Type2:	NULL
Install Date:	10/2/1989			Fuel Type3:	NULL
Install Year:	1974			Piping Steel:	
Years in Service:	21.5			Piping Galvanized:	
Model:	NULL			Tanks Single Wall St:	
Description:				Piping Underground:	
Capacity:	22730			Num Underground:	
Tank Material:	Steel			Panam Related:	NULL
Corrosion Protect:	Sacrificial anode			Panam Venue:	NULL
Overfill Protect:					
Facility Type:		FS Liquid Fuel Tank			
Parent Facility Type:		FS Gasoline Station - Full Serve			
Facility Location:		135 DUNDAS ST E MISSISSAUGA L5A 1W7 ON CA			
Device Installed Location:		135 DUNDAS ST E MISSISSAUGA L5A 1W7 ON CA			

Fuel Storage Tank Details

Owner Account Name: L MASTROMARCO O/A COOKKVILLE SERVICE CENTRE

Liquid Fuel Tank Details

Overfill Protection: NULL
Owner Account Name: L MASTROMARCO O/A COOKKVILLE SERVICE CENTRE

62	9 of 11	NNE/191.2	110.8 / 3.16	LOU MASTROMARCO 135 DUNDAS ST E MISSISSAUGA L5A 1W7 ON CA	CFOT
--------------------	---------	------------------	---------------------	--	-------------

Map Key	Number of Records	Direction/ Distance (m)	Elev/Diff (m)	Site	DB
ON					
Licence No: Registration No: Posse File No: Posse Reg No: Status Name: Tank Type: Single Wall UST Tank Size: 0 Tank Material: NULL Instance No: 57889963 Inst Creation Date: 8/14/2008 Inst Install Date: 8/14/2008 Item: FS FUEL OIL TANK Tank Age (as of 05/1992): Device Installed Location: 135 DUNDAS ST E MISSISSAUGA L5A 1W7 ON CA Description: NULL Contact Name: Contact Address: Contact Address2: Contact Suite: Contact City: Contact Prov: Contact Postal:		Item Description: Fuel Oil Tank Instance Type: FS Fuel Oil Tank Facility Type: FS Fuel Oil Tank Fuel Type: Fuel Oil Distributor: Letter Sent: Comments: Corrosion Protect: Province: Nbr: Context: FS Fuel Oil Tank			

62	10 of 11	NNE/191.2	110.8 / 3.16	135 DUNDAS ST E MISSISSAUGA ON L5A 1W7	FST
Instance No: 9520427 Status: Under Review Cont Name: Instance Type: Item: FS GASOLINE STATION - FULL SERVE Item Description: Tank Type: Install Date: Install Year: Years in Service: Model: Description: Capacity: Tank Material: Corrosion Protect: Overfill Protect: Facility Type: Parent Facility Type: Facility Location: Device Installed Location:		Manufacturer: Serial No: Ulc Standard: Quantity: Unit of Measure: Fuel Type: Fuel Type2: Fuel Type3: Piping Steel: 4 Piping Galvanized: 0 Tanks Single Wall St: 4 Piping Underground: 4 Num Underground: 4 Panam Related: Panam Venue:			

62	11 of 11	NNE/191.2	110.8 / 3.16	LOU MASTROMARCO 135 DUNDAS ST E MISSISSAUGA L5A 1W7 ON CA ON	FST
Instance No: 57889963 Status: Active Cont Name: Instance Type: Item: Item Description: Fuel Oil Tank Tank Type: Single Wall UST Install Date: 8/14/2008 Install Year: NULL		Manufacturer: NULL Serial No: NULL Ulc Standard: NULL Quantity: 1 Unit of Measure: EA Fuel Type: Fuel Type2: Fuel Type3: Piping Steel:			

Map Key	Number of Records	Direction/ Distance (m)	Elev/Diff (m)	Site	DB
Years in Service:	2.6			Piping Galvanized:	
Model:	NULL			Tanks Single Wall St:	
Description:	NULL			Piping Underground:	
Capacity:	0			Num Underground:	
Tank Material:	NULL			Panam Related:	NULL
Corrosion Protect:	NULL			Panam Venue:	NULL
Overfill Protect:					
Facility Type:		FS FUEL OIL TANK			
Parent Facility Type:					
Facility Location:		135 DUNDAS ST E MISSISSAUGA L5A 1W7 ON CA			
Device Installed Location:					

63	1 of 1	N/193.6	110.8 / 3.16	3031 Little John Lane and 3016, 3020, 3026 & 3032 Kirwin Ave Mississauga ON L5A 1W7	EHS
Order No:	20320200215			Nearest Intersection:	
Status:	C			Municipality:	
Report Type:	Standard Express Report			Client Prov/State:	ON
Report Date:	02-DEC-20			Search Radius (km):	.25
Date Received:	02-DEC-20			X:	-79.6137179
Previous Site Name:				Y:	43.5835414
Lot/Building Size:					
Additional Info Ordered:					

64	1 of 5	WNW/197.0	110.6 / 2.87	3065 Jaguar Valley Drive Mississauga ON L5A 2H9	EHS
Order No:	20200129090			Nearest Intersection:	
Status:	C			Municipality:	
Report Type:	Standard Express Report			Client Prov/State:	ON
Report Date:	29-JAN-20			Search Radius (km):	.25
Date Received:	29-JAN-20			X:	-79.6164114
Previous Site Name:				Y:	43.5828027
Lot/Building Size:					
Additional Info Ordered:					

64	2 of 5	WNW/197.0	110.6 / 2.87	3065 Jaguar Valley Drive Mississauga ON L5A 2H9	EHS
Order No:	20200129090			Nearest Intersection:	
Status:	C			Municipality:	
Report Type:	Standard Express Report			Client Prov/State:	ON
Report Date:	29-JAN-20			Search Radius (km):	.25
Date Received:	29-JAN-20			X:	-79.6164114
Previous Site Name:				Y:	43.5828027
Lot/Building Size:					
Additional Info Ordered:					

64	3 of 5	WNW/197.0	110.6 / 2.87	3065 Jaguar Valley Drive Mississauga ON L5A 2H9	EHS
Order No:	20200129090			Nearest Intersection:	
Status:	C			Municipality:	
Report Type:	Standard Express Report			Client Prov/State:	ON
Report Date:	29-JAN-20			Search Radius (km):	.25
Date Received:	29-JAN-20			X:	-79.6164114
Previous Site Name:				Y:	43.5828027
Lot/Building Size:					
Additional Info Ordered:					

Map Key	Number of Records	Direction/ Distance (m)	Elev/Diff (m)	Site	DB
64	4 of 5	WNW/197.0	110.6 / 2.87	3065 Jaguar Valley Drive Mississauga ON L5A 2H9	EHS
Order No:	20200129090			Nearest Intersection:	
Status:	C			Municipality:	
Report Type:	Standard Express Report			Client Prov/State:	ON
Report Date:	29-JAN-20			Search Radius (km):	.25
Date Received:	29-JAN-20			X:	-79.6164114
Previous Site Name:				Y:	43.5828027
Lot/Building Size:					
Additional Info Ordered:					
64	5 of 5	WNW/197.0	110.6 / 2.87	3065 Jaguar Valley Drive Mississauga ON L5A 2H9	EHS
Order No:	20200129090			Nearest Intersection:	
Status:	C			Municipality:	
Report Type:	Standard Express Report			Client Prov/State:	ON
Report Date:	29-JAN-20			Search Radius (km):	.25
Date Received:	29-JAN-20			X:	-79.6164114
Previous Site Name:				Y:	43.5828027
Lot/Building Size:					
Additional Info Ordered:					
65	1 of 1	WSW/198.2	111.8 / 4.08	2 Dundas Street West Mississauga ON L5B 1H4	EHS
Order No:	20170519017			Nearest Intersection:	
Status:	C			Municipality:	
Report Type:	Standard Report			Client Prov/State:	ON
Report Date:	24-MAY-17			Search Radius (km):	.25
Date Received:	19-MAY-17			X:	-79.616394
Previous Site Name:				Y:	43.579796
Lot/Building Size:					
Additional Info Ordered:	Fire Insur. Maps and/or Site Plans				
66	1 of 3	WSW/203.4	112.9 / 5.24	FORTEX EXCAVATING INC. 3020-3024 HURONTARIO ST. MISSISSAUGA ON L5B 4M4	GEN
Generator No:	ON2837626			PO Box No:	
Status:				Country:	
Approval Years:	02,03,04			Choice of Contact:	
Contam. Facility:				Co Admin:	
MHSW Facility:				Phone No Admin:	
SIC Code:					
SIC Description:					
Detail(s)					
Waste Class:	221				
Waste Class Desc:	LIGHT FUELS				
66	2 of 3	WSW/203.4	112.9 / 5.24	3024 Hurontario Street Mississauga ON	EHS

Map Key	Number of Records	Direction/ Distance (m)	Elev/Diff (m)	Site	DB
Order No:	20150226007			Nearest Intersection:	
Status:	C			Municipality:	
Report Type:	Custom Report			Client Prov/State:	ON
Report Date:	03-MAR-15			Search Radius (km):	.25
Date Received:	26-FEB-15			X:	-79.617134
Previous Site Name:				Y:	43.580346
Lot/Building Size:					
Additional Info Ordered:					

66	3 of 3	WSW/203.4	112.9 / 5.24	DR. RYAN FIGUEROA MEDICINE PROFESSIONAL CORP. 312-3024 HURONTARIO STREET MISSISSAUGA ON L5B 4M4	GEN
Generator No:	ON6565649			PO Box No:	
Status:	Registered			Country:	Canada
Approval Years:	As of Jul 2020			Choice of Contact:	
Contam. Facility:				Co Admin:	
MHSW Facility:				Phone No Admin:	
SIC Code:					
SIC Description:					
<u>Detail(s)</u>					
Waste Class:	312 P				
Waste Class Desc:	Pathological wastes				

67	1 of 1	SW/206.8	110.8 / 3.15	2 DUNDAS STREET WEST MISSISSAUGA ON	WWIS
Well ID:	7296548			Data Entry Status:	
Construction Date:				Data Src:	
Primary Water Use:	Test Hole			Date Received:	10/5/2017
Sec. Water Use:				Selected Flag:	Yes
Final Well Status:	Monitoring and Test Hole			Abandonment Rec:	
Water Type:				Contractor:	7241
Casing Material:				Form Version:	7
Audit No:	Z270104			Owner:	
Tag:	A199312			Street Name:	2 DUNDAS STREET WEST
Construction Method:				County:	PEEL
Elevation (m):				Municipality:	MISSISSAUGA CITY
Elevation Reliability:				Site Info:	
Depth to Bedrock:				Lot:	
Well Depth:				Concession:	
Overburden/Bedrock:				Concession Name:	
Pump Rate:				Easting NAD83:	
Static Water Level:				Northing NAD83:	
Flowing (Y/N):				Zone:	
Flow Rate:				UTM Reliability:	
Clear/Cloudy:					
PDF URL (Map):					
<u>Bore Hole Information</u>					
Bore Hole ID:	1006754785			Elevation:	111.022499
DP2BR:				Elevrc:	
Spatial Status:				Zone:	17
Code OB:				East83:	611750
Code OB Desc:				North83:	4826092
Open Hole:				Org CS:	UTM83
Cluster Kind:				UTMRC:	4

Map Key	Number of Records	Direction/ Distance (m)	Elev/Diff (m)	Site	DB
Date Completed:	9/12/2017			UTMRC Desc:	margin of error : 30 m - 100 m
Remarks:				Location Method:	wwr
Elevrc Desc:					
Location Source Date:					
Improvement Location Source:					
Improvement Location Method:					
Source Revision Comment:					
Supplier Comment:					
<u>Overburden and Bedrock</u>					
<u>Materials Interval</u>					
Formation ID:	1006952363				
Layer:	2				
Color:	6				
General Color:	BROWN				
Mat1:	06				
Most Common Material:	SILT				
Mat2:	05				
Mat2 Desc:	CLAY				
Mat3:					
Mat3 Desc:					
Formation Top Depth:	3				
Formation End Depth:	10				
Formation End Depth UOM:	ft				
<u>Overburden and Bedrock</u>					
<u>Materials Interval</u>					
Formation ID:	1006952364				
Layer:	3				
Color:	2				
General Color:	GREY				
Mat1:	17				
Most Common Material:	SHALE				
Mat2:					
Mat2 Desc:					
Mat3:					
Mat3 Desc:					
Formation Top Depth:	10				
Formation End Depth:	13				
Formation End Depth UOM:	ft				
<u>Overburden and Bedrock</u>					
<u>Materials Interval</u>					
Formation ID:	1006952362				
Layer:	1				
Color:	8				
General Color:	BLACK				
Mat1:					
Most Common Material:					
Mat2:					
Mat2 Desc:					
Mat3:					
Mat3 Desc:					
Formation Top Depth:	0				
Formation End Depth:	3				
Formation End Depth UOM:	ft				
<u>Annular Space/Abandonment</u>					
<u>Sealing Record</u>					

Map Key	Number of Records	Direction/ Distance (m)	Elev/Diff (m)	Site	DB
Plug ID:		1006952372			
Layer:		2			
Plug From:		6			
Plug To:		2			
Plug Depth UOM:		ft			
<u>Annular Space/Abandonment Sealing Record</u>					
Plug ID:		1006952373			
Layer:		3			
Plug From:		2			
Plug To:		13			
Plug Depth UOM:		ft			
<u>Annular Space/Abandonment Sealing Record</u>					
Plug ID:		1006952371			
Layer:		1			
Plug From:		0			
Plug To:		6			
Plug Depth UOM:		ft			
<u>Method of Construction & Well Use</u>					
Method Construction ID:		1006952370			
Method Construction Code:		2			
Method Construction:		Rotary (Convent.)			
Other Method Construction:		DIRECT PUSH			
<u>Pipe Information</u>					
Pipe ID:		1006952361			
Casing No:		0			
Comment:					
Alt Name:					
<u>Construction Record - Casing</u>					
Casing ID:		1006952367			
Layer:		1			
Material:		5			
Open Hole or Material:		PLASTIC			
Depth From:		0			
Depth To:		3			
Casing Diameter:		2			
Casing Diameter UOM:		inch			
Casing Depth UOM:		ft			
<u>Construction Record - Screen</u>					
Screen ID:		1006952368			
Layer:		1			
Slot:		10			
Screen Top Depth:		3			
Screen End Depth:		13			
Screen Material:		5			
Screen Depth UOM:		ft			

Map Key	Number of Records	Direction/ Distance (m)	Elev/Diff (m)	Site	DB
Screen Diameter UOM:		inch			
Screen Diameter:		2.25			
<u>Water Details</u>					
Water ID:		1006952366			
Layer:					
Kind Code:					
Kind:					
Water Found Depth:					
Water Found Depth UOM:		ft			
<u>Hole Diameter</u>					
Hole ID:		1006952365			
Diameter:		6			
Depth From:		0			
Depth To:		13			
Hole Depth UOM:		ft			
Hole Diameter UOM:		inch			

68	1 of 3	SSE/208.8	108.2 / 0.52	WASTE MANAGEMENT INC. 2503 HURONTARIO ST. MOTOR VEHICLE (OPERATING FLUID) MISSISSAUGA CITY ON L5A 2G7	SPL
Ref No:	45704			Discharger Report:	
Site No:				Material Group:	
Incident Dt:	1/15/1991			Health/Env Conseq:	
Year:				Client Type:	
Incident Cause:	PIPE/HOSE LEAK			Sector Type:	
Incident Event:				Agency Involved:	
Contaminant Code:				Nearest Watercourse:	
Contaminant Name:				Site Address:	
Contaminant Limit 1:				Site District Office:	
Contam Limit Freq 1:				Site Postal Code:	
Contaminant UN No 1:				Site Region:	
Environment Impact:	NOT ANTICIPATED			Site Municipality:	21102
Nature of Impact:				Site Lot:	
Receiving Medium:	LAND			Site Conc:	
Receiving Env:				Northing:	
MOE Response:				Easting:	
Dt MOE Arvl on Scn:				Site Geo Ref Accu:	
MOE Reported Dt:	1/15/1991			Site Map Datum:	
Dt Document Closed:				SAC Action Class:	
Incident Reason:	MATERIAL FAILURE			Source Type:	
Site Name:					
Site County/District:					
Site Geo Ref Meth:					
Incident Summary:	WASTE MANAGEMENT: 36L OIL-HYDRAULIC, OIL TO GROUND FROM BROKEN TRUCK HOSE				
Contaminant Qty:					

68	2 of 3	SSE/208.8	108.2 / 0.52	2503 Hurontario St Mississauga ON L5A 2G7	EHS
Order No:	20310500198			Nearest Intersection:	
Status:	C			Municipality:	
Report Type:	Standard Report			Client Prov/State:	ON
Report Date:	10-NOV-20			Search Radius (km):	.25
Date Received:	05-NOV-20			X:	-79.6132932
Previous Site Name:				Y:	43.5787938
Lot/Building Size:					

Map Key	Number of Records	Direction/ Distance (m)	Elev/Diff (m)	Site	DB
Additional Info Ordered:		Fire Insur. Maps and/or Site Plans			
68	3 of 3	SSE/208.8	108.2 / 0.52	2503 Hurontario St Mississauga ON L5A 2G7	EHS
Order No:	20310500198			Nearest Intersection:	
Status:	C			Municipality:	
Report Type:	Standard Report			Client Prov/State:	ON
Report Date:	10-NOV-20			Search Radius (km):	.25
Date Received:	05-NOV-20			X:	-79.6132932
Previous Site Name:				Y:	43.5787938
Lot/Building Size:					
Additional Info Ordered:	Fire Insur. Maps and/or Site Plans				
69	1 of 4	NE/212.4	111.8 / 4.16	Michael Ostro Medicine Professional 160 Dundas Street E. Unit 101 Mississauga ON L5A1W4	GEN
Generator No:	ON8298038			PO Box No:	
Status:				Country:	Canada
Approval Years:	2016			Choice of Contact:	CO_OFFICIAL
Contam. Facility:	No			Co Admin:	Mohammed S Alam
MHSW Facility:	No			Phone No Admin:	9052733777 Ext.3
SIC Code:	621110				
SIC Description:	OFFICES OF PHYSICIANS				
Detail(s)					
Waste Class:	312				
Waste Class Desc:	PATHOLOGICAL WASTES				
69	2 of 4	NE/212.4	111.8 / 4.16	Michael Ostro Medicine Professional 160 Dundas Street E. Unit 101 Mississauga ON L5A1W4	GEN
Generator No:	ON8298038			PO Box No:	
Status:	Registered			Country:	Canada
Approval Years:	As of Dec 2018			Choice of Contact:	
Contam. Facility:				Co Admin:	
MHSW Facility:				Phone No Admin:	
SIC Code:					
SIC Description:					
Detail(s)					
Waste Class:	312 P				
Waste Class Desc:	Pathological wastes				
69	3 of 4	NE/212.4	111.8 / 4.16	Michael Ostro Medicine Professional 160 Dundas Street E. Unit 101 Mississauga ON L5A1W4	GEN
Generator No:	ON8298038			PO Box No:	
Status:	Registered			Country:	Canada
Approval Years:	As of Jul 2020			Choice of Contact:	
Contam. Facility:				Co Admin:	
MHSW Facility:				Phone No Admin:	
SIC Code:					
SIC Description:					

Map Key	Number of Records	Direction/ Distance (m)	Elev/Diff (m)	Site	DB
---------	-------------------	-------------------------	---------------	------	----

Detail(s)

Waste Class: 312 P
Waste Class Desc: Pathological wastes

[69](#) 4 of 4 **NE/212.4** **111.8 / 4.16** **Michael Ostro Medicine Professional
160 Dundas Street E. Unit 101
Mississauga ON L5A1W4** **GEN**

Generator No:	ON8298038	PO Box No:	
Status:	Registered	Country:	Canada
Approval Years:	As of Jan 2021	Choice of Contact:	
Contam. Facility:		Co Admin:	
MHSW Facility:		Phone No Admin:	
SIC Code:			
SIC Description:			

Detail(s)

Waste Class: 312 P
Waste Class Desc: Pathological wastes

[70](#) 1 of 1 **WSW/214.2** **112.2 / 4.52** **2 DUNDAS STREET WEST
MISSISSAUGA ON** **WWIS**

Well ID:	7296549	Data Entry Status:	
Construction Date:		Data Src:	
Primary Water Use:	Test Hole	Date Received:	10/5/2017
Sec. Water Use:	Monitoring	Selected Flag:	Yes
Final Well Status:	Monitoring and Test Hole	Abandonment Rec:	
Water Type:		Contractor:	7241
Casing Material:		Form Version:	7
Audit No:	Z270105	Owner:	
Tag:	A199313	Street Name:	2 DUNDAS STREET WEST
Construction Method:		County:	PEEL
Elevation (m):		Municipality:	MISSISSAUGA CITY
Elevation Reliability:		Site Info:	
Depth to Bedrock:		Lot:	
Well Depth:		Concession:	
Overburden/Bedrock:		Concession Name:	
Pump Rate:		Easting NAD83:	
Static Water Level:		Northing NAD83:	
Flowing (Y/N):		Zone:	
Flow Rate:		UTM Reliability:	
Clear/Cloudy:			

PDF URL (Map):

Bore Hole Information

Bore Hole ID:	1006754788	Elevation:	111.705375
DP2BR:		Elevrc:	
Spatial Status:		Zone:	17
Code OB:		East83:	611692
Code OB Desc:		North83:	4826127
Open Hole:		Org CS:	UTM83
Cluster Kind:		UTMRC:	4
Date Completed:	9/12/2017	UTMRC Desc:	margin of error : 30 m - 100 m
Remarks:		Location Method:	wwr
Elevrc Desc:			
Location Source Date:			

Map Key	Number of Records	Direction/ Distance (m)	Elev/Diff (m)	Site	DB
Improvement Location Source:					
Improvement Location Method:					
Source Revision Comment:					
Supplier Comment:					
<u>Overburden and Bedrock</u>					
<u>Materials Interval</u>					
Formation ID:		1006952376			
Layer:		2			
Color:		6			
General Color:		BROWN			
Mat1:		05			
Most Common Material:		CLAY			
Mat2:		06			
Mat2 Desc:		SILT			
Mat3:					
Mat3 Desc:					
Formation Top Depth:		3			
Formation End Depth:		10			
Formation End Depth UOM:		ft			
<u>Overburden and Bedrock</u>					
<u>Materials Interval</u>					
Formation ID:		1006952377			
Layer:		3			
Color:		2			
General Color:		GREY			
Mat1:		17			
Most Common Material:		SHALE			
Mat2:					
Mat2 Desc:					
Mat3:					
Mat3 Desc:					
Formation Top Depth:		10			
Formation End Depth:		14			
Formation End Depth UOM:		ft			
<u>Overburden and Bedrock</u>					
<u>Materials Interval</u>					
Formation ID:		1006952375			
Layer:		1			
Color:		8			
General Color:		BLACK			
Mat1:					
Most Common Material:					
Mat2:					
Mat2 Desc:					
Mat3:					
Mat3 Desc:					
Formation Top Depth:		0			
Formation End Depth:		3			
Formation End Depth UOM:		ft			
<u>Annular Space/Abandonment</u>					
<u>Sealing Record</u>					
Plug ID:		1006952386			
Layer:		2			
Plug From:		6			

Map Key	Number of Records	Direction/ Distance (m)	Elev/Diff (m)	Site	DB
Plug To:		3			
Plug Depth UOM:		ft			
<u>Annular Space/Abandonment Sealing Record</u>					
Plug ID:		1006952387			
Layer:		3			
Plug From:		3			
Plug To:		14			
Plug Depth UOM:		ft			
<u>Annular Space/Abandonment Sealing Record</u>					
Plug ID:		1006952385			
Layer:		1			
Plug From:		0			
Plug To:		6			
Plug Depth UOM:		ft			
<u>Method of Construction & Well Use</u>					
Method Construction ID:		1006952384			
Method Construction Code:		2			
Method Construction:		Rotary (Convent.)			
Other Method Construction:		DIRECT PUSH			
<u>Pipe Information</u>					
Pipe ID:		1006952374			
Casing No:		0			
Comment:					
Alt Name:					
<u>Construction Record - Casing</u>					
Casing ID:		1006952380			
Layer:		1			
Material:		5			
Open Hole or Material:		PLASTIC			
Depth From:		0			
Depth To:		4			
Casing Diameter:		2			
Casing Diameter UOM:		inch			
Casing Depth UOM:		ft			
<u>Construction Record - Screen</u>					
Screen ID:		1006952381			
Layer:		1			
Slot:		10			
Screen Top Depth:		4			
Screen End Depth:		14			
Screen Material:		5			
Screen Depth UOM:		ft			
Screen Diameter UOM:		inch			
Screen Diameter:		2.25			

Map Key	Number of Records	Direction/ Distance (m)	Elev/Diff (m)	Site	DB
<u>Water Details</u>					
Water ID:		1006952379			
Layer:					
Kind Code:					
Kind:					
Water Found Depth:					
Water Found Depth UOM:		ft			
<u>Hole Diameter</u>					
Hole ID:		1006952378			
Diameter:		6			
Depth From:		0			
Depth To:		14			
Hole Depth UOM:		ft			
Hole Diameter UOM:		inch			
<u>71</u>	1 of 1	W/216.3	113.1 / 5.39	RESTAURANT 3055 HURONTARIO STREET (N.O.S.) MISSISSAUGA CITY ON L5A 2G9	SPL
Ref No:	106688			Discharger Report:	
Site No:				Material Group:	
Incident Dt:	10/25/1994			Health/Env Conseq:	
Year:				Client Type:	
Incident Cause:	PIPE/HOSE LEAK			Sector Type:	
Incident Event:				Agency Involved:	
Contaminant Code:				Nearest Watercourse:	
Contaminant Name:				Site Address:	
Contaminant Limit 1:				Site District Office:	
Contam Limit Freq 1:				Site Postal Code:	
Contaminant UN No 1:				Site Region:	
Environment Impact:	NOT ANTICIPATED			Site Municipality:	21102
Nature of Impact:				Site Lot:	
Receiving Medium:	AIR			Site Conc:	
Receiving Env:				Northing:	
MOE Response:				Easting:	MCCR
Dt MOE Arvl on Scn:				Site Geo Ref Accu:	
MOE Reported Dt:	10/25/1994			Site Map Datum:	
Dt Document Closed:				SAC Action Class:	
Incident Reason:	COMBUSTION PROBLEMS			Source Type:	
Site Name:					
Site County/District:					
Site Geo Ref Meth:					
Incident Summary:	COUNTRY BURGERS RESTAUR- ANT: CO LEAK/COMBUSTION PROBLEMS:POSSIBLE ILLNESS				
Contaminant Qty:					
<u>72</u>	1 of 1	WSW/216.7	112.6 / 4.95	CANLUBE LTD. 8 DUNDAS ST. W. MISSISSAUGA CITY ON L5B 1H3	CA
Certificate #:	8-3088-86-				
Application Year:	86				
Issue Date:	8/4/1989				
Approval Type:	Industrial air				
Status:	Cancelled				
Application Type:					
Client Name:					
Client Address:					
Client City:					
Client Postal Code:					

Map Key	Number of Records	Direction/ Distance (m)	Elev/Diff (m)	Site	DB
Project Description:					
Contaminants:					
Emission Control:					
73	1 of 2	ENE/223.6	111.5 / 3.82	MISSISSAUGA CITY MCGILL ST./CAMILLA RD. MISSISSAUGA CITY ON	CA
Certificate #:		3-1077-95-			
Application Year:		95			
Issue Date:		8/3/1995			
Approval Type:		Municipal sewage			
Status:		Approved			
Application Type:					
Client Name:					
Client Address:					
Client City:					
Client Postal Code:					
Project Description:					
Contaminants:					
Emission Control:					
73	2 of 2	ENE/223.6	111.5 / 3.82	R.M. OF PEEL MCGILL ST./CAMILLA RD. MISSISSAUGA CITY ON	CA
Certificate #:		7-0767-95-			
Application Year:		95			
Issue Date:		8/3/1995			
Approval Type:		Municipal water			
Status:					
Application Type:					
Client Name:					
Client Address:					
Client City:					
Client Postal Code:					
Project Description:					
Contaminants:					
Emission Control:					
74	1 of 1	WSW/223.8	112.2 / 4.46	ON	BORE
Borehole ID:		654330		Inclin FLG: No	
OGF ID:		215554675		SP Status: Initial Entry	
Status:				Surv Elev: No	
Type:		Borehole		Piezometer: No	
Use:		Geotechnical/Geological Investigation			
Completion Date:		MAR-1967			
Static Water Level:		0.2			
Primary Water Use:		Not Used			
Sec. Water Use:					
Total Depth m:		3			
Depth Ref:		Ground Surface			
Depth Elev:					
Drill Method:		Power auger			
Orig Ground Elev m:		111			
Elev Reliabil Note:					
DEM Ground Elev m:		111			
Concession:					
				Location Accuracy: Not Applicable	
				Accuracy: Not Applicable	

Location D:
 Survey D:
 Comments:

Borehole Geology Stratum

Geology Stratum ID:	218542914	Mat Consistency:	
Top Depth:	2.4	Material Moisture:	
Bottom Depth:	2.9	Material Texture:	Fine
Material Color:	Grey	Non Geo Mat Type:	
Material 1:	Sand	Geologic Formation:	
Material 2:	Gravel	Geologic Group:	
Material 3:		Geologic Period:	
Material 4:		Depositional Gen:	
Gsc Material Description:			
Stratum Description:	SAND-FINE, GRAVEL. GREY.		

Geology Stratum ID:	218542912	Mat Consistency:	
Top Depth:	.8	Material Moisture:	
Bottom Depth:	1.5	Material Texture:	
Material Color:	Black	Non Geo Mat Type:	
Material 1:	Fill	Geologic Formation:	
Material 2:	Sand	Geologic Group:	
Material 3:	Organic	Geologic Period:	
Material 4:		Depositional Gen:	fill
Gsc Material Description:			
Stratum Description:	FILL, SAND, ORGANIC. BLACK, WATER STABLE AT 365.3 FEET.		

Geology Stratum ID:	218542913	Mat Consistency:	
Top Depth:	1.5	Material Moisture:	
Bottom Depth:	2.4	Material Texture:	Fine to Medium
Material Color:	Brown	Non Geo Mat Type:	
Material 1:	Sand	Geologic Formation:	
Material 2:	Gravel	Geologic Group:	
Material 3:		Geologic Period:	
Material 4:		Depositional Gen:	
Gsc Material Description:			
Stratum Description:	SAND-FINE TO MEDIUM, GRAVEL. BROWN.		

Geology Stratum ID:	218542915	Mat Consistency:	Soft
Top Depth:	2.9	Material Moisture:	
Bottom Depth:	3	Material Texture:	
Material Color:		Non Geo Mat Type:	
Material 1:	Shale	Geologic Formation:	
Material 2:		Geologic Group:	
Material 3:		Geologic Period:	
Material 4:		Depositional Gen:	
Gsc Material Description:			
Stratum Description:	SHALE. SOFT, LAMINATED. 000251080004801500095060 **Note: Many records provided by the department have a truncated [Stratum Description] field.		

Geology Stratum ID:	218542911	Mat Consistency:	
Top Depth:	0	Material Moisture:	
Bottom Depth:	.8	Material Texture:	
Material Color:	Brown	Non Geo Mat Type:	
Material 1:	Fill	Geologic Formation:	
Material 2:	Sand	Geologic Group:	
Material 3:	Gravel	Geologic Period:	
Material 4:	Organic	Depositional Gen:	fill
Gsc Material Description:			
Stratum Description:	FILL, SAND, GRAVEL, ORGANIC. BROWN.		

Source

Map Key	Number of Records	Direction/ Distance (m)	Elev/Diff (m)	Site	DB
Source Type:	Data Survey			Source Appl:	Spatial/Tabular
Source Orig:	Geological Survey of Canada			Source Iden:	1
Source Date:	1956-1972			Scale or Res:	Varies
Confidence:	H			Horizontal:	NAD27
Observatio:				Verticalda:	Mean Average Sea Level
Source Name:	Urban Geology Automated Information System (UGAIS)				
Source Details:	File: TOR3.txt RecordID: 249950 NTS_Sheet: 30M12A				
Confiden 1:	Logged by professional. Exact and complete description of material and properties.				
Source List					
Source Identifier:	1			Horizontal Datum:	NAD27
Source Type:	Data Survey			Vertical Datum:	Mean Average Sea Level
Source Date:	1956-1972			Projection Name:	Universal Transverse Mercator
Scale or Resolution:	Varies				
Source Name:	Urban Geology Automated Information System (UGAIS)				
Source Originators:	Geological Survey of Canada				

75	1 of 1	NNE/226.2	110.9 / 3.23	3032 KIRWIN DRIVE MISSISSAUGA ON	WWIS
Well ID:	7306688			Data Entry Status:	
Construction Date:				Data Src:	
Primary Water Use:	Test Hole			Date Received:	3/2/2018
Sec. Water Use:	Monitoring			Selected Flag:	Yes
Final Well Status:	Monitoring and Test Hole			Abandonment Rec:	
Water Type:				Contractor:	7247
Casing Material:				Form Version:	7
Audit No:	Z272465			Owner:	
Tag:	A223241			Street Name:	3032 KIRWIN DRIVE
Construction Method:				County:	PEEL
Elevation (m):				Municipality:	MISSISSAUGA CITY
Elevation Reliability:				Site Info:	
Depth to Bedrock:				Lot:	
Well Depth:				Concession:	
Overburden/Bedrock:				Concession Name:	
Pump Rate:				Easting NAD83:	
Static Water Level:				Northing NAD83:	
Flowing (Y/N):				Zone:	
Flow Rate:				UTM Reliability:	
Clear/Cloudy:					
PDF URL (Map):	https://d2khazk8e83rdv.cloudfront.net/moe_mapping/downloads/2Water/Wells_pdfs/730\7306688.pdf				

Bore Hole Information

Bore Hole ID:	1006994122			Elevation:	
DP2BR:				Elevrc:	
Spatial Status:				Zone:	17
Code OB:				East83:	611943
Code OB Desc:				North83:	4826580
Open Hole:				Org CS:	UTM83
Cluster Kind:				UTMRC:	4
Date Completed:	9/13/2017			UTMRC Desc:	margin of error : 30 m - 100 m
Remarks:				Location Method:	wwr
Elevrc Desc:					
Location Source Date:					
Improvement Location Source:					
Improvement Location Method:					
Source Revision Comment:					
Supplier Comment:					

Map Key	Number of Records	Direction/ Distance (m)	Elev/Diff (m)	Site	DB
<u>Overburden and Bedrock Materials Interval</u>					
Formation ID:		1007177462			
Layer:		1			
Color:		6			
General Color:		BROWN			
Mat1:		02			
Most Common Material:		TOPSOIL			
Mat2:		01			
Mat2 Desc:		FILL			
Mat3:		06			
Mat3 Desc:		SILT			
Formation Top Depth:		0			
Formation End Depth:		12.5			
Formation End Depth UOM:		ft			
<u>Overburden and Bedrock Materials Interval</u>					
Formation ID:		1007177464			
Layer:		3			
Color:		2			
General Color:		GREY			
Mat1:		06			
Most Common Material:		SILT			
Mat2:		05			
Mat2 Desc:		CLAY			
Mat3:		34			
Mat3 Desc:		TILL			
Formation Top Depth:		15			
Formation End Depth:		25			
Formation End Depth UOM:		ft			
<u>Overburden and Bedrock Materials Interval</u>					
Formation ID:		1007177463			
Layer:		2			
Color:		6			
General Color:		BROWN			
Mat1:		08			
Most Common Material:		FINE SAND			
Mat2:		06			
Mat2 Desc:		SILT			
Mat3:		11			
Mat3 Desc:		GRAVEL			
Formation Top Depth:		12.5			
Formation End Depth:		15			
Formation End Depth UOM:		ft			
<u>Annular Space/Abandonment Sealing Record</u>					
Plug ID:		1007177472			
Layer:		1			
Plug From:		0			
Plug To:		13			
Plug Depth UOM:		ft			
<u>Method of Construction & Well Use</u>					

Map Key	Number of Records	Direction/ Distance (m)	Elev/Diff (m)	Site	DB
---------	-------------------	----------------------------	------------------	------	----

Method Construction ID: 1007177471
Method Construction Code: 2
Method Construction: Rotary (Convent.)
Other Method Construction:

Pipe Information

Pipe ID: 1007177461
Casing No: 0
Comment:
Alt Name:

Construction Record - Casing

Casing ID: 1007177467
Layer: 1
Material: 5
Open Hole or Material: PLASTIC
Depth From: 0
Depth To: 15
Casing Diameter: 2
Casing Diameter UOM: inch
Casing Depth UOM: ft

Construction Record - Screen

Screen ID: 1007177468
Layer: 1
Slot: 10
Screen Top Depth: 15
Screen End Depth: 25
Screen Material: 5
Screen Depth UOM: ft
Screen Diameter UOM: inch
Screen Diameter: 2.125

Water Details

Water ID: 1007177466
Layer: 1
Kind Code: 8
Kind: Untested
Water Found Depth: 12.5
Water Found Depth UOM: ft

Hole Diameter

Hole ID: 1007177465
Diameter: 6
Depth From: 0
Depth To: 25
Hole Depth UOM: ft
Hole Diameter UOM: inch

76	1 of 1	WNW/228.5	112.8 / 5.13	3064 JAGUAR VALLEY DRIVE, MISSISSAUGA ON	INC
Incident No:	1772414			Any Health Impact:	No
Incident ID:				Any Enviro Impact:	No
Instance No:				Service Interrupted:	Yes

Map Key	Number of Records	Direction/ Distance (m)	Elev/Diff (m)	Site	DB
Status Code: Attribute Category: FS-Perform L1 Incident Insp Context: Date of Occurrence: 2015/12/14 00:00:00 Time of Occurrence: 18:30:00 Incident Created On: Instance Creation Dt: Instance Install Dt: Occur Insp Start Date: 2015/12/15 00:00:00 Approx Quant Rel: Tank Capacity: Fuels Occur Type: CO Release Fuel Type Involved: Natural Gas Enforcement Policy: NULL Prc Escalation Req: NULL Tank Material Type: Tank Storage Type: Tank Location Type: Pump Flow Rate Cap: Task No: 5976125 Notes: Drainage System: Sub Surface Contam.: Aff Prop Use Water: Contam. Migrated: Contact Natural Env: Incident Location: 3064 JAGUAR VALLEY DRIVE, MISSISSAUGA - CO RELEASE Occurrence Narrative: 100 ppm ambient Operation Type Involved: Multi-unit Residential Item: Item Description: Device Installed Location:				Was Prop Damaged: No Reside App. Type: Commer App. Type: Indus App. Type: Institut App. Type: Venting Type: Vent Conn Mater: Vent Chimney Mater: Pipeline Type: Pipeline Involved: Pipe Material: Depth Ground Cover: Regulator Location: Regulator Type: Operation Pressure: Liquid Prop Make: Liquid Prop Model: Liquid Prop Serial No: Liquid Prop Notes: Equipment Type: Equipment Model: Serial No: Cylinder Capacity: Cylinder Cap Units: Cylinder Mat Type: Near Body of Water:	

77	1 of 1	SW/236.7	111.9 / 4.20	2 DUNDAS STREET WEST MISSISSAUGA ON	WWIS
Well ID: 7296547 Construction Date: Primary Water Use: Test Hole Sec. Water Use: Monitoring Final Well Status: Monitoring and Test Hole Water Type: Casing Material: Audit No: Z270103 Tag: A199311 Construction Method: Elevation (m): Elevation Reliability: Depth to Bedrock: Well Depth: Overburden/Bedrock: Pump Rate: Static Water Level: Flowing (Y/N): Flow Rate: Clear/Cloudy:				Data Entry Status: Data Src: Date Received: 10/5/2017 Selected Flag: Yes Abandonment Rec: Contractor: 7241 Form Version: 7 Owner: Street Name: 2 DUNDAS STREET WEST County: PEEL Municipality: MISSISSAUGA CITY Site Info: Lot: Concession: Concession Name: Easting NAD83: Northing NAD83: Zone: UTM Reliability:	
PDF URL (Map):					
<u>Bore Hole Information</u>					
Bore Hole ID: 1006754782 DP2BR:				Elevation: 111.612419 Elevrc:	

Map Key	Number of Records	Direction/ Distance (m)	Elev/Diff (m)	Site	DB
Spatial Status:				Zone:	17
Code OB:				East83:	611702
Code OB Desc:				North83:	4826091
Open Hole:				Org CS:	UTM83
Cluster Kind:				UTMRC:	4
Date Completed:		9/12/2017	UTMRC Desc:		margin of error : 30 m - 100 m
Remarks:				Location Method:	wwr
Elevrc Desc:					
Location Source Date:					
Improvement Location Source:					
Improvement Location Method:					
Source Revision Comment:					
Supplier Comment:					

Overburden and Bedrock

Materials Interval

Formation ID: 1006952307
Layer: 2
Color: 6
General Color: BROWN
Mat1: 28
Most Common Material: SAND
Mat2: 06
Mat2 Desc: SILT
Mat3:
Mat3 Desc:
Formation Top Depth: 3
Formation End Depth: 6
Formation End Depth UOM: ft

Overburden and Bedrock

Materials Interval

Formation ID: 1006952308
Layer: 3
Color: 6
General Color: BROWN
Mat1: 05
Most Common Material: CLAY
Mat2: 06
Mat2 Desc: SILT
Mat3:
Mat3 Desc:
Formation Top Depth: 6
Formation End Depth: 9
Formation End Depth UOM: ft

Overburden and Bedrock

Materials Interval

Formation ID: 1006952306
Layer: 1
Color: 8
General Color: BLACK
Mat1:
Most Common Material:
Mat2:
Mat2 Desc:
Mat3:
Mat3 Desc:
Formation Top Depth: 0
Formation End Depth: 3

Map Key	Number of Records	Direction/ Distance (m)	Elev/Diff (m)	Site	DB
Formation End Depth UOM:		ft			
<u>Overburden and Bedrock Materials Interval</u>					
Formation ID:		1006952309			
Layer:		4			
Color:		2			
General Color:		GREY			
Mat1:		17			
Most Common Material:		SHALE			
Mat2:					
Mat2 Desc:					
Mat3:					
Mat3 Desc:					
Formation Top Depth:		9			
Formation End Depth:		13			
Formation End Depth UOM:		ft			
<u>Annular Space/Abandonment Sealing Record</u>					
Plug ID:		1006952318			
Layer:		2			
Plug From:		6			
Plug To:		2			
Plug Depth UOM:		ft			
<u>Annular Space/Abandonment Sealing Record</u>					
Plug ID:		1006952319			
Layer:		3			
Plug From:		2			
Plug To:		13			
Plug Depth UOM:		ft			
<u>Annular Space/Abandonment Sealing Record</u>					
Plug ID:		1006952317			
Layer:		1			
Plug From:		0			
Plug To:		6			
Plug Depth UOM:		ft			
<u>Method of Construction & Well Use</u>					
Method Construction ID:		1006952316			
Method Construction Code:		2			
Method Construction:		Rotary (Convent.)			
Other Method Construction:		DIRECT PUSH			
<u>Pipe Information</u>					
Pipe ID:		1006952305			
Casing No:		0			
Comment:					
Alt Name:					

Map Key	Number of Records	Direction/ Distance (m)	Elev/Diff (m)	Site	DB
---------	-------------------	----------------------------	------------------	------	----

Construction Record - Casing

Casing ID: 1006952312
Layer: 1
Material: 5
Open Hole or Material: PLASTIC
Depth From: 0
Depth To: 3
Casing Diameter: 2
Casing Diameter UOM: inch
Casing Depth UOM: ft

Construction Record - Screen

Screen ID: 1006952313
Layer: 1
Slot: 10
Screen Top Depth: 3
Screen End Depth: 13
Screen Material: 5
Screen Depth UOM: ft
Screen Diameter UOM: inch
Screen Diameter: 2.25

Water Details

Water ID: 1006952311
Layer:
Kind Code:
Kind:
Water Found Depth:
Water Found Depth UOM: ft

Hole Diameter

Hole ID: 1006952310
Diameter: 6
Depth From: 0
Depth To: 13
Hole Depth UOM: ft
Hole Diameter UOM: inch

78	1 of 6	WSW/239.2	112.9 / 5.25	17-19 Dundas St W Mississauga ON L5B 1H2	EHS
Order No:	20110323013			Nearest Intersection:	
Status:	C			Municipality:	
Report Type:	Standard Report			Client Prov/State:	ON
Report Date:	3/25/2011			Search Radius (km):	0.25
Date Received:	3/23/2011 11:57:30 AM			X:	-79.617308
Previous Site Name:				Y:	43.579907
Lot/Building Size:					
Additional Info Ordered:	Fire Insur. Maps and/or Site Plans; Title Searches; Aerial Photos; City Directory				

78	2 of 6	WSW/239.2	112.9 / 5.25	Dr. Mira T. Saric-Hecimovic Dentistry Prof. Corp. 19 Dundas St. W Mississauga ON L5B1H2	GEN
Generator No:	ON2835809			PO Box No:	
Status:				Country:	Canada

Map Key	Number of Records	Direction/ Distance (m)	Elev/Diff (m)	Site	DB
Approval Years: Contam. Facility: MHSW Facility: SIC Code: SIC Description:	2016 No No 621210	OFFICES OF DENTISTS		Choice of Contact: Co Admin: Phone No Admin:	CO_OFFICIAL
Detail(s)					
Waste Class: Waste Class Desc:		312 PATHOLOGICAL WASTES			
78	3 of 6	WSW/239.2	112.9 / 5.25	Dr. Mira T. Saric-Hecimovic Dentistry Prof. Corp. 19 Dundas St. W Mississauga ON L5B1H2	GEN
Generator No: Status: Approval Years: Contam. Facility: MHSW Facility: SIC Code: SIC Description:	ON2835809 Registered As of Dec 2018			PO Box No: Country: Choice of Contact: Co Admin: Phone No Admin:	Canada
Detail(s)					
Waste Class: Waste Class Desc:		312 P Pathological wastes			
78	4 of 6	WSW/239.2	112.9 / 5.25	Dr. Mira T. Saric-Hecimovic Dentistry Prof. Corp. 19 Dundas St. W Mississauga ON L5B1H2	GEN
Generator No: Status: Approval Years: Contam. Facility: MHSW Facility: SIC Code: SIC Description:	ON2835809 Registered As of Jul 2020			PO Box No: Country: Choice of Contact: Co Admin: Phone No Admin:	Canada
Detail(s)					
Waste Class: Waste Class Desc:		312 P Pathological wastes			
78	5 of 6	WSW/239.2	112.9 / 5.25	PIPELINE HIT 1/2" 19 DUNDAS ST W,,MISSISSAUGA,ON,L5B 1H2, CA ON	PINC
Incident ID: Incident No: Incident Reported Dt: Type: Status Code: Customer Acct Name: Incident Address: Tank Status: Task No: Spills Action Centre:	1139552 7/4/2013 FS-Pipeline Incident PIPELINE HIT 1/2" 19 DUNDAS ST W,,MISSISSAUGA,ON,L5B 1H2,CA Not Investigated			Fuel Category: Health Impact: Environment Impact: Property Damage: Service Interupt: Enforce Policy: Public Relation: Pipeline System: Depth: Pipe Material:	

Map Key	Number of Records	Direction/ Distance (m)	Elev/Diff (m)	Site	DB
Fuel Type: Fuel Occurrence Tp: Date of Occurrence: Occurrence Start Dt: Operation Type: Pipeline Type: Regulator Type: Summary: Reported By: Affiliation: Occurrence Desc: Damage Reason: Notes:					
PSIG: Attribute Category: Regulator Location: Method Details:					
78	6 of 6	WSW/239.2	112.9 / 5.25	Dr. Mira T. Saric-Hecimovic Dentistry Prof. Corp. 19 Dundas St. W Mississauga ON L5B1H2	GEN
Generator No: ON2835809 Status: Registered Approval Years: As of Jan 2021 Contam. Facility: MHSW Facility: SIC Code: SIC Description:					
PO Box No: Country: Canada Choice of Contact: Co Admin: Phone No Admin:					
Detail(s)					
Waste Class: 312 P Waste Class Desc: Pathological wastes					
79	1 of 1	ESE/239.3	104.9 / -2.78	2501 Shepard Ave lot 15 con 1 Mississauga ON	WWIS
Well ID: 7330070 Construction Date: Primary Water Use: Monitoring and Test Hole Sec. Water Use: Final Well Status: Monitoring and Test Hole Water Type: Casing Material: Audit No: Z304915 Tag: A252018 Construction Method: Elevation (m): Elevation Reliability: Depth to Bedrock: Well Depth: Overburden/Bedrock: Pump Rate: Static Water Level: Flowing (Y/N): Flow Rate: Clear/Cloudy:					
Data Entry Status: Data Src: Date Received: 3/15/2019 Selected Flag: Yes Abandonment Rec: Contractor: 7241 Form Version: 7 Owner: Street Name: 2501 Shepard Ave County: PEEL Municipality: MISSISSAUGA CITY Site Info: Lot: 015 Concession: 01 Concession Name: DS S Easting NAD83: Northing NAD83: Zone: UTM Reliability:					
PDF URL (Map):					
Bore Hole Information					
Bore Hole ID: 1007451419 DP2BR: Spatial Status:					
Elevation: Elevrc: Zone: 17					

Map Key	Number of Records	Direction/ Distance (m)	Elev/Diff (m)	Site	DB
Code OB:				East83:	612119
Code OB Desc:				North83:	4826105
Open Hole:				Org CS:	UTM83
Cluster Kind:				UTMRC:	4
Date Completed:	12/17/2018			UTMRC Desc:	margin of error : 30 m - 100 m
Remarks:				Location Method:	wwr
Elevrc Desc:					
Location Source Date:					
Improvement Location Source:					
Improvement Location Method:					
Source Revision Comment:					
Supplier Comment:					

Overburden and Bedrock
Materials Interval

Formation ID: 1007806865
 Layer: 1
 Color: 6
 General Color: BROWN
 Mat1: 02
 Most Common Material: TOPSOIL
 Mat2:
 Mat2 Desc:
 Mat3:
 Mat3 Desc:
 Formation Top Depth: 0
 Formation End Depth: 2
 Formation End Depth UOM: ft

Overburden and Bedrock
Materials Interval

Formation ID: 1007806867
 Layer: 3
 Color: 2
 General Color: GREY
 Mat1: 06
 Most Common Material: SILT
 Mat2: 05
 Mat2 Desc: CLAY
 Mat3:
 Mat3 Desc:
 Formation Top Depth: 5
 Formation End Depth: 15
 Formation End Depth UOM: ft

Overburden and Bedrock
Materials Interval

Formation ID: 1007806866
 Layer: 2
 Color: 6
 General Color: BROWN
 Mat1: 05
 Most Common Material: CLAY
 Mat2: 06
 Mat2 Desc: SILT
 Mat3:
 Mat3 Desc:
 Formation Top Depth: 2
 Formation End Depth: 5
 Formation End Depth UOM: ft

<i>Map Key</i>	<i>Number of Records</i>	<i>Direction/ Distance (m)</i>	<i>Elev/Diff (m)</i>	<i>Site</i>	<i>DB</i>
<u>Annular Space/Abandonment Sealing Record</u>					
Plug ID:		1007807531			
Layer:		3			
Plug From:		4			
Plug To:		15			
Plug Depth UOM:		ft			
<u>Annular Space/Abandonment Sealing Record</u>					
Plug ID:		1007807529			
Layer:		1			
Plug From:		0			
Plug To:		0.417			
Plug Depth UOM:		ft			
<u>Annular Space/Abandonment Sealing Record</u>					
Plug ID:		1007807530			
Layer:		2			
Plug From:		0.417			
Plug To:		4			
Plug Depth UOM:		ft			
<u>Method of Construction & Well Use</u>					
Method Construction ID:		1007808223			
Method Construction Code:		B			
Method Construction:		Other Method			
Other Method Construction:		Direct Push			
<u>Pipe Information</u>					
Pipe ID:		1007805899			
Casing No:		0			
Comment:					
Alt Name:					
<u>Construction Record - Casing</u>					
Casing ID:		1007808484			
Layer:		1			
Material:		5			
Open Hole or Material:		PLASTIC			
Depth From:		0			
Depth To:		5			
Casing Diameter:		2			
Casing Diameter UOM:		Inch			
Casing Depth UOM:		ft			
<u>Construction Record - Screen</u>					
Screen ID:		1007808737			
Layer:		1			
Slot:		10			

Map Key	Number of Records	Direction/ Distance (m)	Elev/Diff (m)	Site	DB
Screen Top Depth:		5			
Screen End Depth:		15			
Screen Material:		5			
Screen Depth UOM:		ft			
Screen Diameter UOM:		Inch			
Screen Diameter:		2.25			
<u>Results of Well Yield Testing</u>					
Pump Test ID:		1007808892			
Pump Set At:					
Static Level:					
Final Level After Pumping:					
Recommended Pump Depth:					
Pumping Rate:					
Flowing Rate:					
Recommended Pump Rate:					
Levels UOM:		ft			
Rate UOM:		GPM			
Water State After Test Code:					
Water State After Test:					
Pumping Test Method:		0			
Pumping Duration HR:					
Pumping Duration MIN:					
Flowing:					
<u>Hole Diameter</u>					
Hole ID:		1007807928			
Diameter:		6			
Depth From:		0			
Depth To:		15			
Hole Depth UOM:		ft			
Hole Diameter UOM:		Inch			
80	1 of 1	W/239.9	113.8 / 6.08	Arnik Jewellers Inc. 3069 Hurontario St Mississauga ON L5A 2G9	SCT
Established:		01-AUG-01			
Plant Size (ft²):		1000			
Employment:					
<u>--Details--</u>					
Description:		Jewellery and Watch Wholesaler-Distributors			
SIC/NAICS Code:		414410			
Description:		Jewellery and Silverware Manufacturing			
SIC/NAICS Code:		339910			
81	1 of 3	N/240.8	110.8 / 3.16	Avison Young 3032 Kirwin Avenue Mississauga ON L5A 2K6	GEN
Generator No:		ON7290691		PO Box No:	
Status:				Country:	Canada
Approval Years:		2016		Choice of Contact:	CO_OFFICIAL
Contam. Facility:		No		Co Admin:	
MHSW Facility:		No		Phone No Admin:	
SIC Code:		531310			
SIC Description:		REAL ESTATE PROPERTY MANAGERS			

Map Key	Number of Records	Direction/ Distance (m)	Elev/Diff (m)	Site	DB
Detail(s)					
Waste Class:		212			
Waste Class Desc:		ALIPHATIC SOLVENTS			
81	2 of 3	N/240.8	110.8 / 3.16	Avison Young 3032 Kirwin Avenue Mississauga ON L5A 2K6	GEN
Generator No:	ON7290691			PO Box No:	
Status:				Country:	Canada
Approval Years:	2015			Choice of Contact:	CO_OFFICIAL
Contam. Facility:	No			Co Admin:	
MHSW Facility:	No			Phone No Admin:	
SIC Code:	531310				
SIC Description:	REAL ESTATE PROPERTY MANAGERS				
Detail(s)					
Waste Class:		212			
Waste Class Desc:		ALIPHATIC SOLVENTS			
81	3 of 3	N/240.8	110.8 / 3.16	2531388 ONTARIO INC. 3032 KIRWIN AVENUE, MISSISSAUGA, ON L5A 2K6 Mississauga ON	RSC
RSC ID:	224283			Cert Date:	
RA No:				Cert Prop Use No:	
RSC Type:	Phase 1 and 2 RSC			Intended Prop Use:	Residential
Curr Property Use:	Commercial			Qual Person Name:	MIKE GRAYHURST
Ministry District:	Halton-Peel District Office			Stratified (Y/N):	
Filing Date:	2018/02/21			Audit (Y/N):	
Date Ack:				Entire Leg Prop. (Y/N):	
Date Returned:				Accuracy Estimate:	
Restoration Type:				Telephone:	
Soil Type:				Fax:	
Criteria:				Email:	
CPU Issued Sect 1686:					
Asmt Roll No:	2105040091030000000, 2015040091034000000, 2105040091029000000, 2105040091031000000, 2105040091032000000				
Prop ID No (PIN):	13157-0072 (LT), 13157-0055 (LT), 13157-0073 (LT), 13157-0074 (LT), 13157-0071 (LT)				
Property Municipal Address:	3020 KIRWIN AVENUE, MISSISSAUGA, ON L5A 2K6, 3016 KIRWIN AVENUE, MISSISSAUGA, ON L5A 2K6, 3032 KIRWIN AVENUE, MISSISSAUGA, ON L5A 2K6, 3026 KIRWIN AVENUE, MISSISSAUGA, ON L5A 2K6, 3031 LITTLEJOHN LANE, MISSISSAUGA, ON L5A 2K6				
Mailing Address:					
Latitude & Latitude:					
UTM Coordinates:					
Consultant:					
Legal Desc:					
Measurement Method:					
Applicable Standards:					
RSC PDF:	https://www.Ircsde.Irc.gov.on.ca/BFISWebPublic/pub/viewDocument.action?attachmentId=92663&fileName=BROWNFIELDS-E.pdf				

<i>Map Key</i>	<i>Number of Records</i>	<i>Direction/ Distance (m)</i>	<i>Elev/Diff (m)</i>	<i>Site</i>	<i>DB</i>
<i>Document(s) Detail</i>					
<i>Document Heading:</i>		Supporting Documents			
<i>Document Name:</i>		Agent Auth MGrayhurst - Jan-2018.pdf			
<i>Document Type:</i>		Proof of the owner's authorization			
<i>Document Link:</i>		https://www.lrcsde.lrc.gov.on.ca/BFISWebPublic/pub/viewDocument.action?attachmentId=92666&fileName=Agent+Auth+MGrayhurst+-+Jan-2018.pdf			
<i>Document Heading:</i>		Supporting Documents			
<i>Document Name:</i>		PhaseTwo.pdf			
<i>Document Type:</i>		Phase 2 Conceptual Site Model			
<i>Document Link:</i>		https://www.lrcsde.lrc.gov.on.ca/BFISWebPublic/pub/viewDocument.action?attachmentId=94514&fileName=PhaseTwo.pdf			
<i>Document Heading:</i>		Supporting Documents			
<i>Document Name:</i>		marked up survey.pdf			
<i>Document Type:</i>		A Current plan of Survey			
<i>Document Link:</i>		https://www.lrcsde.lrc.gov.on.ca/BFISWebPublic/pub/viewDocument.action?attachmentId=92658&fileName=marked+up+survey.pdf			
<i>Document Heading:</i>		Supporting Documents			
<i>Document Name:</i>		Tble_Current Past Uses-Nov 17-17.pdf			
<i>Document Type:</i>		Table of Current and Past Property Use			
<i>Document Link:</i>		https://www.lrcsde.lrc.gov.on.ca/BFISWebPublic/pub/viewDocument.action?attachmentId=92662&fileName=Tble_Current+Past+Uses-Nov+17-17.pdf			
<i>Document Heading:</i>		Supporting Documents			
<i>Document Name:</i>		APEC Table Kirwin.pdf			
<i>Document Type:</i>		Area(s) of Potential Environmental Concern			
<i>Document Link:</i>		https://www.lrcsde.lrc.gov.on.ca/BFISWebPublic/pub/viewDocument.action?attachmentId=92664&fileName=APEC+Table+Kirwin.pdf			
<i>Document Heading:</i>		Supporting Documents			
<i>Document Name:</i>		2531388 Ontario Inc Cert of Status.pdf			
<i>Document Type:</i>		Certificate of Status			
<i>Document Link:</i>		https://www.lrcsde.lrc.gov.on.ca/BFISWebPublic/pub/viewDocument.action?attachmentId=92665&fileName=2531388+Ontario+Inc+Cert+of+Status.pdf			
<i>Document Heading:</i>		Supporting Documents			
<i>Document Name:</i>		deed-Kirwin.pdf			
<i>Document Type:</i>		Copy of any deed(s), transfer(s) or other document(s)			
<i>Document Link:</i>		https://www.lrcsde.lrc.gov.on.ca/BFISWebPublic/pub/viewDocument.action?attachmentId=92661&fileName=deed-Kirwin.pdf			
<i>Document Heading:</i>		Supporting Documents			
<i>Document Name:</i>		Kirwin_legal ltr.pdf			
<i>Document Type:</i>		Lawyer's letter consisting of a legal description of the property			
<i>Document Link:</i>		https://www.lrcsde.lrc.gov.on.ca/BFISWebPublic/pub/viewDocument.action?attachmentId=92656&fileName=Kirwin_legal+ltr.pdf			

82	1 of 1	<i>ENE/241.7</i>	<i>111.8 / 4.16</i>	<i>City of Greater Sudbury 173 McGill St Greater Sudbury ON</i>	<i>SPL</i>
<i>Ref No:</i>	1157-83NHWL			<i>Discharger Report:</i>	
<i>Site No:</i>				<i>Material Group:</i>	
<i>Incident Dt:</i>				<i>Health/Env Conseq:</i>	
<i>Year:</i>				<i>Client Type:</i>	
<i>Incident Cause:</i>	Overflow (Tanks Lagoons)			<i>Sector Type:</i>	Other
<i>Incident Event:</i>				<i>Agency Involved:</i>	
<i>Contaminant Code:</i>	99			<i>Nearest Watercourse:</i>	
<i>Contaminant Name:</i>	WATER			<i>Site Address:</i>	
<i>Contaminant Limit 1:</i>				<i>Site District Office:</i>	
<i>Contam Limit Freq 1:</i>				<i>Site Postal Code:</i>	

Map Key	Number of Records	Direction/ Distance (m)	Elev/Diff (m)	Site	DB
---------	-------------------	----------------------------	------------------	------	----

Contaminant UN No 1:
Environment Impact: Confirmed
Nature of Impact: Surface Water Pollution
Receiving Medium:
Receiving Env:
MOE Response: Planned Field Response
Dt MOE Arvl on Scn:
MOE Reported Dt: 3/18/2010
Dt Document Closed: 5/4/2010
Incident Reason: Unknown - Reason not determined
Site Name: Walden Water Tank
Site County/District:
Site Geo Ref Meth:
Incident Summary: Spill of 25000L chlorinated water from storage tank
Contaminant Qty: 25000 L

Site Region:
Site Municipality:
Site Lot:
Site Conc:
Northing: NA
Easting: NA
Site Geo Ref Accu:
Site Map Datum:
SAC Action Class: Watercourse Spills
Source Type:

[83](#)

1 of 1

SSW/242.3

109.8 / 2.16

ON

WWIS

Well ID: 7191792
Construction Date:
Primary Water Use:
Sec. Water Use:
Final Well Status:
Water Type:
Casing Material:
Audit No: C19403
Tag: A136194
Construction Method:
Elevation (m):
Elevation Reliability:
Depth to Bedrock:
Well Depth:
Overburden/Bedrock:
Pump Rate:
Static Water Level:
Flowing (Y/N):
Flow Rate:
Clear/Cloudy:

Data Entry Status: Yes
Data Src:
Date Received: 11/21/2012
Selected Flag: Yes
Abandonment Rec:
Contractor: 7215
Form Version: 8
Owner:
Street Name:
County: PEEL
Municipality: MISSISSAUGA CITY
Site Info:
Lot:
Concession:
Concession Name:
Easting NAD83:
Northing NAD83:
Zone:
UTM Reliability:

PDF URL (Map):

Bore Hole Information

Bore Hole ID: 1004207895
DP2BR:
Spatial Status:
Code OB:
Code OB Desc:
Open Hole:
Cluster Kind:
Date Completed: 9/19/2012
Remarks:
Elevrc Desc:
Location Source Date:
Improvement Location Source:
Improvement Location Method:
Source Revision Comment:
Supplier Comment:

Elevation: 109.732978
Elevrc:
Zone: 17
East83: 611848
North83: 4825995
Org CS: UTM83
UTMRC: 4
UTMRC Desc: margin of error : 30 m - 100 m
Location Method: wwr

[84](#)

1 of 1

N/243.7

110.8 / 3.16

The Regional Municipality of Peel
3077 Little John Lane

SPL

Map Key	Number of Records	Direction/ Distance (m)	Elev/Diff (m)	Site	DB
Mississauga ON					
Ref No:	1004-ADBMH8			Discharger Report:	
Site No:	NA			Material Group:	
Incident Dt:	8/30/2016			Health/Env Conseq:	
Year:				Client Type:	
Incident Cause:				Sector Type:	Miscellaneous Communal
Incident Event:	Leak/Break			Agency Involved:	
Contaminant Code:	43			Nearest Watercourse:	
Contaminant Name:	SEDIMENT(SUSPENDED SOLIDS/ SAND/ SILT)			Site Address:	3077 Little John Lane
Contaminant Limit 1:				Site District Office:	
Contam Limit Freq 1:				Site Postal Code:	
Contaminant UN No 1:				Site Region:	
Environment Impact:				Site Municipality:	Mississauga
Nature of Impact:				Site Lot:	
Receiving Medium:				Site Conc:	
Receiving Env:	Surface Water			Northing:	
MOE Response:				Easting:	
Dt MOE Arvl on Scn:				Site Geo Ref Accu:	
MOE Reported Dt:	8/30/2016			Site Map Datum:	
Dt Document Closed:				SAC Action Class:	Watercourse Spills
Incident Reason:	Unknown / N/A			Source Type:	
Site Name:	6" watermain break<UNOFFICIAL>				
Site County/District:					
Site Geo Ref Meth:					
Incident Summary:	6" watermain break-sedimentation to Cooksville Creek no wildlife impacts				
Contaminant Qty:	0 other - see incident description				

85	1 of 1	ESE/245.8	103.9 / -3.78	2501 Shepard Ave lot 15 con 1 Mississauga ON	WWIS
--------------------	--------	------------------	----------------------	---	-------------

Well ID:	7330071	Data Entry Status:	
Construction Date:		Data Src:	
Primary Water Use:	Monitoring and Test Hole	Date Received:	3/15/2019
Sec. Water Use:		Selected Flag:	Yes
Final Well Status:	Monitoring and Test Hole	Abandonment Rec:	
Water Type:		Contractor:	7241
Casing Material:		Form Version:	7
Audit No:	Z304914	Owner:	
Tag:	A252016	Street Name:	2501 Shepard Ave
Construction Method:		County:	PEEL
Elevation (m):		Municipality:	MISSISSAUGA CITY
Elevation Reliability:		Site Info:	
Depth to Bedrock:		Lot:	015
Well Depth:		Concession:	01
Overburden/Bedrock:		Concession Name:	DS S
Pump Rate:		Easting NAD83:	
Static Water Level:		Northing NAD83:	
Flowing (Y/N):		Zone:	
Flow Rate:		UTM Reliability:	
Clear/Cloudy:			

PDF URL (Map):

Bore Hole Information

Bore Hole ID:	1007451422	Elevation:	
DP2BR:		Elevrc:	
Spatial Status:		Zone:	17
Code OB:		East83:	612172
Code OB Desc:		North83:	4826160
Open Hole:		Org CS:	UTM83

Map Key	Number of Records	Direction/ Distance (m)	Elev/Diff (m)	Site	DB
Cluster Kind:				UTMRC:	4
Date Completed:	12/17/2018			UTMRC Desc:	margin of error : 30 m - 100 m
Remarks:				Location Method:	wwr
Elevrc Desc:					
Location Source Date:					
Improvement Location Source:					
Improvement Location Method:					
Source Revision Comment:					
Supplier Comment:					
<u>Overburden and Bedrock</u>					
<u>Materials Interval</u>					
Formation ID:		1007806868			
Layer:		1			
Color:		6			
General Color:		BROWN			
Mat1:		02			
Most Common Material:		TOPSOIL			
Mat2:					
Mat2 Desc:					
Mat3:					
Mat3 Desc:					
Formation Top Depth:		0			
Formation End Depth:		2			
Formation End Depth UOM:		ft			
<u>Overburden and Bedrock</u>					
<u>Materials Interval</u>					
Formation ID:		1007806869			
Layer:		2			
Color:		6			
General Color:		BROWN			
Mat1:		05			
Most Common Material:		CLAY			
Mat2:		06			
Mat2 Desc:		SILT			
Mat3:					
Mat3 Desc:					
Formation Top Depth:		2			
Formation End Depth:		5			
Formation End Depth UOM:		ft			
<u>Overburden and Bedrock</u>					
<u>Materials Interval</u>					
Formation ID:		1007806870			
Layer:		3			
Color:		2			
General Color:		GREY			
Mat1:		06			
Most Common Material:		SILT			
Mat2:		05			
Mat2 Desc:		CLAY			
Mat3:					
Mat3 Desc:					
Formation Top Depth:		5			
Formation End Depth:		13			
Formation End Depth UOM:		ft			
<u>Annular Space/Abandonment</u>					

Map Key	Number of Records	Direction/ Distance (m)	Elev/Diff (m)	Site	DB
<u>Sealing Record</u>					
Plug ID:		1007807532			
Layer:		1			
Plug From:		0			
Plug To:		0.417			
Plug Depth UOM:		ft			
<u>Annular Space/Abandonment</u>					
<u>Sealing Record</u>					
Plug ID:		1007807533			
Layer:		2			
Plug From:		0.417			
Plug To:		2			
Plug Depth UOM:		ft			
<u>Annular Space/Abandonment</u>					
<u>Sealing Record</u>					
Plug ID:		1007807534			
Layer:		3			
Plug From:		2			
Plug To:		13			
Plug Depth UOM:		ft			
<u>Method of Construction & Well Use</u>					
Method Construction ID:		1007808224			
Method Construction Code:		B			
Method Construction:		Other Method			
Other Method Construction:		Direct Push			
<u>Pipe Information</u>					
Pipe ID:		1007805900			
Casing No:		0			
Comment:					
Alt Name:					
<u>Construction Record - Casing</u>					
Casing ID:		1007808487			
Layer:		1			
Material:		5			
Open Hole or Material:		PLASTIC			
Depth From:		0			
Depth To:		3			
Casing Diameter:		2			
Casing Diameter UOM:		Inch			
Casing Depth UOM:		ft			
<u>Construction Record - Screen</u>					
Screen ID:		1007808738			
Layer:		1			
Slot:		10			
Screen Top Depth:		3			
Screen End Depth:		13			
Screen Material:		5			

Map Key	Number of Records	Direction/ Distance (m)	Elev/Diff (m)	Site	DB
Screen Depth UOM:		ft			
Screen Diameter UOM:		Inch			
Screen Diameter:		2.25			

Results of Well Yield Testing

Pump Test ID: 1007808894
Pump Set At:
Static Level:
Final Level After Pumping:
Recommended Pump Depth:
Pumping Rate:
Flowing Rate:
Recommended Pump Rate:
Levels UOM: ft
Rate UOM: GPM
Water State After Test Code:
Water State After Test:
Pumping Test Method: 0
Pumping Duration HR:
Pumping Duration MIN:
Flowing:

Hole Diameter

Hole ID: 1007807929
Diameter: 6
Depth From: 0
Depth To: 13
Hole Depth UOM: ft
Hole Diameter UOM: Inch

86	1 of 1	WNW/250.0	113.8 / 6.08	120 DUNDAS STREET EAST Mississauga ON	WWIS
--------------------	--------	-----------	--------------	--	------

Well ID: 7148379	Data Entry Status:
Construction Date:	Data Src:
Primary Water Use: Test Hole	Date Received: 7/16/2010
Sec. Water Use:	Selected Flag: Yes
Final Well Status: Monitoring and Test Hole	Abandonment Rec:
Water Type:	Contractor: 7241
Casing Material:	Form Version: 7
Audit No: Z119050	Owner:
Tag: A103044	Street Name: 120 DUNDAS STREET EAST
Construction Method:	County: PEEL
Elevation (m):	Municipality: MISSISSAUGA CITY
Elevation Reliability:	Site Info:
Depth to Bedrock:	Lot:
Well Depth:	Concession:
Overburden/Bedrock:	Concession Name:
Pump Rate:	Easting NAD83:
Static Water Level:	Northing NAD83:
Flowing (Y/N):	Zone:
Flow Rate:	UTM Reliability:
Clear/Cloudy:	

PDF URL (Map): https://d2khazk8e83rdv.cloudfront.net/moe_mapping/downloads/2Water/Wells_pdfs/714\7148379.pdf

Bore Hole Information

Bore Hole ID: 1003168748 **Elevation:** 115.418106
DP2BR: **Elevrc:**

Map Key	Number of Records	Direction/ Distance (m)	Elev/Diff (m)	Site	DB
Spatial Status:				Zone:	17
Code OB:				East83:	611592
Code OB Desc:				North83:	4826397
Open Hole:				Org CS:	UTM83
Cluster Kind:				UTMRC:	4
Date Completed:	6/21/2010			UTMRC Desc:	margin of error : 30 m - 100 m
Remarks:				Location Method:	wwr
Elevrc Desc:					
Location Source Date:					
Improvement Location Source:					
Improvement Location Method:					
Source Revision Comment:					
Supplier Comment:					

Overburden and Bedrock

Materials Interval

Formation ID: 1003224156
Layer: 1
Color: 6
General Color: BROWN
Mat1: 28
Most Common Material: SAND
Mat2: 11
Mat2 Desc: GRAVEL
Mat3: 77
Mat3 Desc: LOOSE
Formation Top Depth: 0
Formation End Depth: 1.83
Formation End Depth UOM: m

Overburden and Bedrock

Materials Interval

Formation ID: 1003224157
Layer: 2
Color: 6
General Color: BROWN
Mat1: 05
Most Common Material: CLAY
Mat2: 06
Mat2 Desc: SILT
Mat3: 66
Mat3 Desc: DENSE
Formation Top Depth: 1.83
Formation End Depth: 3.1
Formation End Depth UOM: m

Annular Space/Abandonment

Sealing Record

Plug ID: 1003224160
Layer: 2
Plug From: 0.31
Plug To: 1.5
Plug Depth UOM: m

Annular Space/Abandonment

Sealing Record

Plug ID: 1003224159
Layer: 1

Map Key	Number of Records	Direction/ Distance (m)	Elev/Diff (m)	Site	DB
Plug From:		0			
Plug To:		0.31			
Plug Depth UOM:		m			
<u>Annular Space/Abandonment Sealing Record</u>					
Plug ID:		1003224161			
Layer:		3			
Plug From:		1.5			
Plug To:		3.1			
Plug Depth UOM:		m			
<u>Method of Construction & Well Use</u>					
Method Construction ID:		1003224166			
Method Construction Code:		D			
Method Construction:		Direct Push			
Other Method Construction:					
<u>Pipe Information</u>					
Pipe ID:		1003224155			
Casing No:		0			
Comment:					
Alt Name:					
<u>Construction Record - Casing</u>					
Casing ID:		1003224163			
Layer:		1			
Material:		5			
Open Hole or Material:		PLASTIC			
Depth From:		0			
Depth To:		1.5			
Casing Diameter:		3.55			
Casing Diameter UOM:		cm			
Casing Depth UOM:		m			
<u>Construction Record - Screen</u>					
Screen ID:		1003224164			
Layer:		1			
Slot:		10			
Screen Top Depth:		1.5			
Screen End Depth:		3.1			
Screen Material:		5			
Screen Depth UOM:		m			
Screen Diameter UOM:		cm			
Screen Diameter:		4.21			
<u>Water Details</u>					
Water ID:		1003224162			
Layer:					
Kind Code:					
Kind:					
Water Found Depth:					
Water Found Depth UOM:		m			

Map Key	Number of Records	Direction/ Distance (m)	Elev/Diff (m)	Site	DB
---------	-------------------	----------------------------	------------------	------	----

Hole Diameter

Hole ID: 1003224158
 Diameter: 5.71
 Depth From: 0
 Depth To: 3.1
 Hole Depth UOM: m
 Hole Diameter UOM: cm

[87](#) 1 of 1 WNW/251.3 113.5 / 5.80 120 DUNDAS STREET EAST Mississauga ON WWIS

Well ID: 7148380
 Construction Date:
 Primary Water Use:
 Sec. Water Use:
 Final Well Status: Monitoring and Test Hole
 Water Type:
 Casing Material:
 Audit No: Z119051
 Tag: A103036
 Construction Method:
 Elevation (m):
 Elevation Reliability:
 Depth to Bedrock:
 Well Depth:
 Overburden/Bedrock:
 Pump Rate:
 Static Water Level:
 Flowing (Y/N):
 Flow Rate:
 Clear/Cloudy:

Data Entry Status:
 Data Src:
 Date Received: 7/16/2010
 Selected Flag: Yes
 Abandonment Rec:
 Contractor: 7241
 Form Version: 7
 Owner:
 Street Name: 120 DUNDAS STREET EAST
 County: PEEL
 Municipality: MISSISSAUGA CITY
 Site Info:
 Lot:
 Concession:
 Concession Name:
 Easting NAD83:
 Northing NAD83:
 Zone:
 UTM Reliability:

PDF URL (Map): https://d2khazk8e83rdv.cloudfront.net/moe_mapping/downloads/2Water/Wells_pdfs/714\7148380.pdf

Bore Hole Information

Bore Hole ID: 1003168790
 DP2BR:
 Spatial Status:
 Code OB:
 Code OB Desc:
 Open Hole:
 Cluster Kind:
 Date Completed: 6/21/2010
 Remarks:
 Elevrc Desc:
 Location Source Date:
 Improvement Location Source:
 Improvement Location Method:
 Source Revision Comment:
 Supplier Comment:

Elevation: 115.400711
 Elevrc:
 Zone: 17
 East83: 611598
 North83: 4826414
 Org CS: UTM83
 UTMRC: 4
 UTMRC Desc: margin of error : 30 m - 100 m
 Location Method: wwr

**Overburden and Bedrock
Materials Interval**

Formation ID: 1003224170
 Layer: 2
 Color: 2
 General Color: GREY
 Mat1: 05
 Most Common Material: CLAY

Map Key	Number of Records	Direction/ Distance (m)	Elev/Diff (m)	Site	DB
Mat2:		06			
Mat2 Desc:		SILT			
Mat3:		66			
Mat3 Desc:		DENSE			
Formation Top Depth:		1.83			
Formation End Depth:		3.35			
Formation End Depth UOM:		m			
<u>Overburden and Bedrock Materials Interval</u>					
Formation ID:		1003224169			
Layer:		1			
Color:		6			
General Color:		BROWN			
Mat1:		28			
Most Common Material:		SAND			
Mat2:		11			
Mat2 Desc:		GRAVEL			
Mat3:		77			
Mat3 Desc:		LOOSE			
Formation Top Depth:		0			
Formation End Depth:		1.83			
Formation End Depth UOM:		m			
<u>Annular Space/Abandonment Sealing Record</u>					
Plug ID:		1003224174			
Layer:		3			
Plug From:		1.83			
Plug To:		3.35			
Plug Depth UOM:		m			
<u>Annular Space/Abandonment Sealing Record</u>					
Plug ID:		1003224172			
Layer:		1			
Plug From:		0			
Plug To:		0.31			
Plug Depth UOM:		m			
<u>Annular Space/Abandonment Sealing Record</u>					
Plug ID:		1003224173			
Layer:		2			
Plug From:		0.31			
Plug To:		1.83			
Plug Depth UOM:		m			
<u>Method of Construction & Well Use</u>					
Method Construction ID:		1003224182			
Method Construction Code:		D			
Method Construction:		Direct Push			
Other Method Construction:					

Pipe Information

Map Key	Number of Records	Direction/ Distance (m)	Elev/Diff (m)	Site	DB
Pipe ID:		1003224168			
Casing No:		0			
Comment:					
Alt Name:					
<u>Construction Record - Casing</u>					
Casing ID:		1003224178			
Layer:		1			
Material:		5			
Open Hole or Material:		PLASTIC			
Depth From:		0			
Depth To:		1.83			
Casing Diameter:		3.45			
Casing Diameter UOM:		cm			
Casing Depth UOM:		m			
<u>Construction Record - Screen</u>					
Screen ID:		1003224180			
Layer:		1			
Slot:		10			
Screen Top Depth:		1.03			
Screen End Depth:		3.35			
Screen Material:		5			
Screen Depth UOM:		m			
Screen Diameter UOM:		cm			
Screen Diameter:		4.21			
<u>Water Details</u>					
Water ID:		1003224177			
Layer:					
Kind Code:					
Kind:					
Water Found Depth:					
Water Found Depth UOM:		m			
<u>Hole Diameter</u>					
Hole ID:		1003224171			
Diameter:		5.71			
Depth From:		0			
Depth To:		3.35			
Hole Depth UOM:		m			
Hole Diameter UOM:		cm			
88	1 of 1	WSW/251.4	112.8 / 5.08	Cooksville Shopping Centre 38-40 Dundas Street West Mississauga ON L5B 1H4	GEN
Generator No:	ON7039094			PO Box No:	
Status:				Country:	
Approval Years:	2011			Choice of Contact:	
Contam. Facility:				Co Admin:	
MHSW Facility:				Phone No Admin:	
SIC Code:	447110				
SIC Description:					

Map Key	Number of Records	Direction/ Distance (m)	Elev/Diff (m)	Site	DB
89	1 of 2	NE/255.1	111.8 / 4.16	Part of Lots 1, 5, 6, 9 and all of Lot 2, Block 1, '160 Dundas Street East Mississauga ON L5A 1W4	CA
Certificate #:		5375-5AKPML			
Application Year:		02			
Issue Date:		5/30/02			
Approval Type:		Municipal & Private sewage			
Status:		Approved			
Application Type:		New Certificate of Approval			
Client Name:		Cracovia Square Inc.			
Client Address:		3140 Eden Oak Crescent			
Client City:		Mississauga			
Client Postal Code:		L5L 5V1			
Project Description:		This application is for the construction of storm sewers on an Easement, from Approx. 67 m east of Camilla Road and approx. 52 m north of Randi Road to Randi Road.			
Contaminants:					
Emission Control:					
89	2 of 2	NE/255.1	111.8 / 4.16	160 Dundas St E Mississauga ON L5A 1W4	EHS
Order No:		20070927012		Nearest Intersection:	
Status:		C		Municipality:	
Report Type:		CAN - Complete Report		Client Prov/State:	
Report Date:		10/9/2007		Search Radius (km): 0.25	
Date Received:		9/27/2007		X: -79.612138	
Previous Site Name:				Y: 43.583385	
Lot/Building Size:					
Additional Info Ordered:		City Directory			
90	1 of 1	SW/257.1	110.5 / 2.77	ON	BORE
Borehole ID:		642061		Inclin FLG: No	
OGF ID:		215542456		SP Status: Initial Entry	
Status:				Surv Elev: No	
Type:		Borehole		Piezometer: No	
Use:		Geotechnical/Geological Investigation			
Completion Date:		JAN-1959			
Static Water Level:		0.3			
Primary Water Use:		Not Used			
Sec. Water Use:					
Total Depth m:		4.1			
Depth Ref:		Ground Surface			
Depth Elev:					
Drill Method:		Diamond Drill			
Orig Ground Elev m:		110			
Elev Reliabil Note:					
DEM Ground Elev m:		110			
Concession:					
Location D:					
Survey D:					
Comments:					
<u>Borehole Geology Stratum</u>					
Geology Stratum ID:		218498355		Mat Consistency:	
Top Depth:		4		Material Moisture:	
Bottom Depth:		4.1		Material Texture:	
Material Color:		Grey		Non Geo Mat Type:	
Material 1:		Bedrock		Geologic Formation:	

Map Key	Number of Records	Direction/ Distance (m)	Elev/Diff (m)	Site	DB
Material 2:	Shale			Geologic Group:	
Material 3:	Clay			Geologic Period:	Ordovician
Material 4:				Depositional Gen:	
Gsc Material Description:					
Stratum Description:	BEDROCK, SHALE, CLAY. GREY, AGE ORDOVICIAN. 000130230008405400006 **Note: Many records provided by the department have a truncated [Stratum Description] field.				
Geology Stratum ID:	218498353			Mat Consistency:	Dense
Top Depth:	2.6			Material Moisture:	
Bottom Depth:	3.5			Material Texture:	Fine to Medium
Material Color:	Brown			Non Geo Mat Type:	
Material 1:	Sand			Geologic Formation:	
Material 2:	Silt			Geologic Group:	
Material 3:	Gravel			Geologic Period:	
Material 4:				Depositional Gen:	glacial
Gsc Material Description:					
Stratum Description:	SAND-FINE TO MEDIUM, SILT, GRAVEL. GREY, BROWN, VERY DENSE, AGE GLACIAL.				
Geology Stratum ID:	218498352			Mat Consistency:	Compact
Top Depth:	.4			Material Moisture:	
Bottom Depth:	2.6			Material Texture:	Medium
Material Color:	Brown			Non Geo Mat Type:	
Material 1:	Sand			Geologic Formation:	
Material 2:	Silt			Geologic Group:	
Material 3:				Geologic Period:	
Material 4:				Depositional Gen:	glacial
Gsc Material Description:					
Stratum Description:	SAND-MEDIUM, SILT. BROWN, COMPACT, AGE GLACIAL, WATER STABLE AT 361.8 FEET.				
Geology Stratum ID:	218498351			Mat Consistency:	
Top Depth:	.1			Material Moisture:	
Bottom Depth:	.4			Material Texture:	
Material Color:				Non Geo Mat Type:	
Material 1:	Sand			Geologic Formation:	
Material 2:	organic material			Geologic Group:	
Material 3:				Geologic Period:	
Material 4:				Depositional Gen:	organic
Gsc Material Description:					
Stratum Description:	SAND, ORGANIC. AGE GLACIAL.				
Geology Stratum ID:	218498354			Mat Consistency:	Hard
Top Depth:	3.5			Material Moisture:	
Bottom Depth:	4			Material Texture:	
Material Color:	Grey			Non Geo Mat Type:	
Material 1:	Till			Geologic Formation:	
Material 2:	Clay			Geologic Group:	
Material 3:				Geologic Period:	
Material 4:				Depositional Gen:	glacial
Gsc Material Description:					
Stratum Description:	TILL, CLAY. GREY, HARD, AGE GLACIAL.				
Geology Stratum ID:	218498350			Mat Consistency:	
Top Depth:	0			Material Moisture:	
Bottom Depth:	.1			Material Texture:	
Material Color:				Non Geo Mat Type:	
Material 1:	Soil			Geologic Formation:	
Material 2:				Geologic Group:	
Material 3:				Geologic Period:	
Material 4:				Depositional Gen:	
Gsc Material Description:					
Stratum Description:	SOIL. AGE POST-GLACIAL.				
Source					
Source Type:	Data Survey			Source Appl:	Spatial/Tabular

Map Key	Number of Records	Direction/ Distance (m)	Elev/Diff (m)	Site	DB
Source Orig:	Geological Survey of Canada			Source Iden:	1
Source Date:	1956-1972			Scale or Res:	Varies
Confidence:	M			Horizontal:	NAD27
Observatio:				Verticalda:	Mean Average Sea Level
Source Name:	Urban Geology Automated Information System (UGAIS)				
Source Details:	File: TOR2.txt RecordID: 100810 NTS_Sheet: 30M12A				
Confiden 1:	Reliable information but incomplete.				
Source List					
Source Identifier:	1			Horizontal Datum:	NAD27
Source Type:	Data Survey			Vertical Datum:	Mean Average Sea Level
Source Date:	1956-1972			Projection Name:	Universal Transverse Mercator
Scale or Resolution:	Varies				
Source Name:	Urban Geology Automated Information System (UGAIS)				
Source Originators:	Geological Survey of Canada				

91	1 of 1	SE/258.4	104.9 / -2.84	2491 Shepard Ave lot 15 con 1 Mississauga ON	WWIS
Well ID:	7330069			Data Entry Status:	
Construction Date:				Data Src:	
Primary Water Use:	Monitoring and Test Hole			Date Received:	3/15/2019
Sec. Water Use:				Selected Flag:	Yes
Final Well Status:	Monitoring and Test Hole			Abandonment Rec:	
Water Type:				Contractor:	7241
Casing Material:				Form Version:	7
Audit No:	Z304916			Owner:	
Tag:	A261527			Street Name:	2491 Shepard Ave
Construction Method:				County:	PEEL
Elevation (m):				Municipality:	MISSISSAUGA CITY
Elevation Reliability:				Site Info:	
Depth to Bedrock:				Lot:	015
Well Depth:				Concession:	01
Overburden/Bedrock:				Concession Name:	DS S
Pump Rate:				Easting NAD83:	
Static Water Level:				Northing NAD83:	
Flowing (Y/N):				Zone:	
Flow Rate:				UTM Reliability:	
Clear/Cloudy:					

PDF URL (Map):

Bore Hole Information

Bore Hole ID:	1007451372	Elevation:	
DP2BR:		Elevrc:	
Spatial Status:		Zone:	17
Code OB:		East83:	612125
Code OB Desc:		North83:	4826082
Open Hole:		Org CS:	UTM83
Cluster Kind:		UTMRC:	4
Date Completed:	12/17/2018	UTMRC Desc:	margin of error : 30 m - 100 m
Remarks:		Location Method:	wwr
Elevrc Desc:			
Location Source Date:			
Improvement Location Source:			
Improvement Location Method:			
Source Revision Comment:			
Supplier Comment:			

Overburden and Bedrock

Map Key	Number of Records	Direction/ Distance (m)	Elev/Diff (m)	Site	DB
<u>Materials Interval</u>					
Formation ID:			1007806862		
Layer:			1		
Color:			6		
General Color:			BROWN		
Mat1:			02		
Most Common Material:			TOPSOIL		
Mat2:					
Mat2 Desc:					
Mat3:					
Mat3 Desc:					
Formation Top Depth:			0		
Formation End Depth:			2		
Formation End Depth UOM:			ft		
<u>Overburden and Bedrock</u>					
<u>Materials Interval</u>					
Formation ID:			1007806863		
Layer:			2		
Color:			6		
General Color:			BROWN		
Mat1:			05		
Most Common Material:			CLAY		
Mat2:			06		
Mat2 Desc:			SILT		
Mat3:					
Mat3 Desc:					
Formation Top Depth:			2		
Formation End Depth:			5		
Formation End Depth UOM:			ft		
<u>Overburden and Bedrock</u>					
<u>Materials Interval</u>					
Formation ID:			1007806864		
Layer:			3		
Color:			2		
General Color:			GREY		
Mat1:			06		
Most Common Material:			SILT		
Mat2:			05		
Mat2 Desc:			CLAY		
Mat3:					
Mat3 Desc:					
Formation Top Depth:			5		
Formation End Depth:			16		
Formation End Depth UOM:			ft		
<u>Annular Space/Abandonment</u>					
<u>Sealing Record</u>					
Plug ID:			1007807528		
Layer:			3		
Plug From:			5		
Plug To:			16		
Plug Depth UOM:			ft		
<u>Annular Space/Abandonment</u>					
<u>Sealing Record</u>					

Map Key	Number of Records	Direction/ Distance (m)	Elev/Diff (m)	Site	DB
Plug ID:		1007807526			
Layer:		1			
Plug From:		0			
Plug To:		0.417			
Plug Depth UOM:		ft			
<u>Annular Space/Abandonment Sealing Record</u>					
Plug ID:		1007807527			
Layer:		2			
Plug From:		0.417			
Plug To:		5			
Plug Depth UOM:		ft			
<u>Method of Construction & Well Use</u>					
Method Construction ID:		1007808222			
Method Construction Code:		B			
Method Construction:		Other Method			
Other Method Construction:		Direct Push			
<u>Pipe Information</u>					
Pipe ID:		1007805898			
Casing No:		0			
Comment:					
Alt Name:					
<u>Construction Record - Casing</u>					
Casing ID:		1007808482			
Layer:		1			
Material:		5			
Open Hole or Material:		PLASTIC			
Depth From:		0			
Depth To:		6			
Casing Diameter:		2			
Casing Diameter UOM:		Inch			
Casing Depth UOM:		ft			
<u>Construction Record - Screen</u>					
Screen ID:		1007808736			
Layer:		1			
Slot:		10			
Screen Top Depth:		6			
Screen End Depth:		16			
Screen Material:		5			
Screen Depth UOM:		ft			
Screen Diameter UOM:		Inch			
Screen Diameter:		2.25			
<u>Results of Well Yield Testing</u>					
Pump Test ID:		1007808889			
Pump Set At:					
Static Level:					
Final Level After Pumping:					
Recommended Pump Depth:					

Map Key	Number of Records	Direction/ Distance (m)	Elev/Diff (m)	Site	DB
Pumping Rate: Flowing Rate: Recommended Pump Rate: Levels UOM: ft Rate UOM: GPM Water State After Test Code: Water State After Test: Pumping Test Method: 0 Pumping Duration HR: Pumping Duration MIN: Flowing:					
Hole Diameter					
Hole ID: 1007807927 Diameter: 6 Depth From: 0 Depth To: 16 Hole Depth UOM: ft Hole Diameter UOM: Inch					
92	1 of 1	N/265.3	110.8 / 3.16	El Mundo Latino News 3050 Kirwin Ave Mississauga ON L5A 2K6	SCT
Established: 01-JUN-91 Plant Size (ft²): 1000 Employment:					
--Details--					
Description: Newspaper Publishers SIC/NAICS Code: 511110 Description: Newspaper Publishers SIC/NAICS Code: 511110					
93	1 of 1	SW/271.9	110.8 / 3.11	40 DUNDAS ST. WEST Mississauga ON	WWIS
Well ID: 7145318 Construction Date: Primary Water Use: Monitoring and Test Hole Sec. Water Use: 0 Final Well Status: Monitoring and Test Hole Water Type: Casing Material: Audit No: Z114337 Tag: A096456 Construction Method: Elevation (m): Elevation Reliability: Depth to Bedrock: Well Depth: Overburden/Bedrock: Pump Rate: Static Water Level: Flowing (Y/N): Flow Rate: Clear/Cloudy:					
Data Entry Status: Data Src: Date Received: 5/21/2010 Selected Flag: Yes Abandonment Rec: Contractor: 7241 Form Version: 7 Owner: Street Name: 40 DUNDAS ST. WEST County: PEEL Municipality: MISSISSAUGA CITY Site Info: Lot: Concession: Concession Name: Easting NAD83: Northing NAD83: Zone: UTM Reliability:					
PDF URL (Map): https://d2khazk8e83rdv.cloudfront.net/moe_mapping/downloads/2Water/Wells_pdfs/7147145318.pdf					

Map Key	Number of Records	Direction/ Distance (m)	Elev/Diff (m)	Site	DB
<u>Bore Hole Information</u>					
Bore Hole ID:	1002984729			Elevation:	111.022094
DP2BR:				Elevrc:	
Spatial Status:				Zone:	17
Code OB:				East83:	611716
Code OB Desc:				North83:	4826036
Open Hole:				Org CS:	UTM83
Cluster Kind:				UTMRC:	4
Date Completed:	4/28/2010			UTMRC Desc:	margin of error : 30 m - 100 m
Remarks:				Location Method:	wwr
Elevrc Desc:					
Location Source Date:					
Improvement Location Source:					
Improvement Location Method:					
Source Revision Comment:					
Supplier Comment:					
<u>Overburden and Bedrock</u>					
<u>Materials Interval</u>					
Formation ID:	1003185996				
Layer:	2				
Color:	6				
General Color:	BROWN				
Mat1:	28				
Most Common Material:	SAND				
Mat2:					
Mat2 Desc:					
Mat3:	85				
Mat3 Desc:	SOFT				
Formation Top Depth:	.1				
Formation End Depth:	2.7				
Formation End Depth UOM:	m				
<u>Overburden and Bedrock</u>					
<u>Materials Interval</u>					
Formation ID:	1003185995				
Layer:	1				
Color:	8				
General Color:	BLACK				
Mat1:	27				
Most Common Material:	OTHER				
Mat2:					
Mat2 Desc:					
Mat3:	85				
Mat3 Desc:	SOFT				
Formation Top Depth:	0				
Formation End Depth:	.1				
Formation End Depth UOM:	m				
<u>Overburden and Bedrock</u>					
<u>Materials Interval</u>					
Formation ID:	1003185997				
Layer:	3				
Color:	2				
General Color:	GREY				
Mat1:	17				
Most Common Material:	SHALE				
Mat2:	06				

Map Key	Number of Records	Direction/ Distance (m)	Elev/Diff (m)	Site	DB
Mat2 Desc:		SILT			
Mat3:		73			
Mat3 Desc:		HARD			
Formation Top Depth:		2.7			
Formation End Depth:		4.8			
Formation End Depth UOM:		m			
<u>Annular Space/Abandonment Sealing Record</u>					
Plug ID:		1003186000			
Layer:		2			
Plug From:		0.31			
Plug To:		3			
Plug Depth UOM:		m			
<u>Annular Space/Abandonment Sealing Record</u>					
Plug ID:		1003185999			
Layer:		1			
Plug From:		0			
Plug To:		0.31			
Plug Depth UOM:		m			
<u>Annular Space/Abandonment Sealing Record</u>					
Plug ID:		1003186001			
Layer:		3			
Plug From:		3			
Plug To:		4.8			
Plug Depth UOM:		m			
<u>Method of Construction & Well Use</u>					
Method Construction ID:		1003186007			
Method Construction Code:		D			
Method Construction:		Direct Push			
Other Method Construction:					
<u>Pipe Information</u>					
Pipe ID:		1003185994			
Casing No:		0			
Comment:					
Alt Name:					
<u>Construction Record - Casing</u>					
Casing ID:		1003186003			
Layer:		1			
Material:		5			
Open Hole or Material:		PLASTIC			
Depth From:		0			
Depth To:		3.3			
Casing Diameter:		4.03			
Casing Diameter UOM:		cm			
Casing Depth UOM:		m			

Map Key	Number of Records	Direction/ Distance (m)	Elev/Diff (m)	Site	DB
---------	-------------------	-------------------------	---------------	------	----

Construction Record - Screen

Screen ID: 1003186004
 Layer: 1
 Slot: 10
 Screen Top Depth: 3.3
 Screen End Depth: 4.8
 Screen Material: 5
 Screen Depth UOM: m
 Screen Diameter UOM: cm
 Screen Diameter: 4.82

Water Details

Water ID: 1003186002
 Layer:
 Kind Code:
 Kind:
 Water Found Depth:
 Water Found Depth UOM: m

Hole Diameter

Hole ID: 1003185998
 Diameter: 10.9
 Depth From: 0
 Depth To: 4.8
 Hole Depth UOM: m
 Hole Diameter UOM: cm

94	1 of 2	WSW/273.1	114.4 / 6.72	DR. RYAN FIGUEROA MEDICINE PROFESSIONAL CORP. 312-3024 HURONTARIO STREET MISSISSAUGA ON L5B 4M4	GEN
--------------------	--------	-----------	--------------	---	-----

Generator No:	ON6565649	PO Box No:	
Status:	Registered	Country:	Canada
Approval Years:	As of Jan 2021	Choice of Contact:	
Contam. Facility:		Co Admin:	
MHSW Facility:		Phone No Admin:	
SIC Code:			
SIC Description:			

Detail(s)

Waste Class: 312 P
 Waste Class Desc: Pathological wastes

94	2 of 2	WSW/273.1	114.4 / 6.72	TOTAL HEALTH PHARMACY #308-3024 HURONTARIO ST. MISSISSAUGA ON L5B 4M4	GEN
--------------------	--------	-----------	--------------	---	-----

Generator No:	ON3995232	PO Box No:	
Status:	Registered	Country:	Canada
Approval Years:	As of Jan 2021	Choice of Contact:	
Contam. Facility:		Co Admin:	
MHSW Facility:		Phone No Admin:	
SIC Code:			
SIC Description:			

Map Key	Number of Records	Direction/ Distance (m)	Elev/Diff (m)	Site	DB
<u>Detail(s)</u>					
Waste Class:		261 A			
Waste Class Desc:		Pharmaceuticals			
Waste Class:		312 P			
Waste Class Desc:		Pathological wastes			
95	1 of 2	W/275.3	115.2 / 7.54	MR. SWEETS LTD. 25 AGNES ST MISSISSAUGA ON L5B 3X7	SCT
Established:		0000			
Plant Size (ft²):		0			
Employment:		0			
--Details--					
Description:		CANDY AND OTHER CONFECTIONERY PRODUCTS			
SIC/NAICS Code:		2064			
95	2 of 2	W/275.3	115.2 / 7.54	25 Agnes St. Unit 1 Mississauga ON L5B 3X7	EHS
Order No:		20050921014		Nearest Intersection: Hwy 10 & Dundas	
Status:		C		Municipality:	
Report Type:		Complete Report		Client Prov/State: ON	
Report Date:		9/29/2005		Search Radius (km): 0.25	
Date Received:		9/21/2005		X: -79.618305	
Previous Site Name:				Y: 43.580695	
Lot/Building Size:					
Additional Info Ordered:					
96	1 of 8	W/278.5	115.5 / 7.79	SANOGRAPH PRINTING 3038 HURONTARIO ST UNIT 6 MISSISSAUGA ON L5B 3B9	SCT
Established:		1993			
Plant Size (ft²):		0			
Employment:		2			
--Details--					
Description:		Digital Printing			
SIC/NAICS Code:		323115			
Description:		Other Printing			
SIC/NAICS Code:		323119			
Description:		COMMERCIAL PRINTING, LITHOGRAPHIC			
SIC/NAICS Code:		2752			
Description:		COMMERCIAL PRINTING, NOT ELSEWHERE CLASSIFIED			
SIC/NAICS Code:		2759			
Description:		Quick Printing			
SIC/NAICS Code:		323114			
96	2 of 8	W/278.5	115.5 / 7.79	3038 HURONTARIO STREET#9, MISSISSAUGA ON	INC

Map Key	Number of Records	Direction/ Distance (m)	Elev/Diff (m)	Site	DB
Incident No:	1973336			Any Health Impact: Yes	
Incident ID:				Any Enviro Impact: No	
Instance No:				Service Interrupted: Yes	
Status Code:				Was Prop Damaged: Yes	
Attribute Category:	FS-Perform L1 Incident Insp			Reside App. Type:	
Context:				Commer App. Type:	
Date of Occurrence:	2016/11/09 00:00:00			Indus App. Type:	
Time of Occurrence:	06:15:00			Institut App. Type:	
Incident Created On:				Venting Type:	
Instance Creation Dt:				Vent Conn Mater:	
Instance Install Dt:				Vent Chimney Mater:	
Occur Insp Start Date:	2016/11/09 00:00:00			Pipeline Type:	
Approx Quant Rel:				Pipeline Involved:	
Tank Capacity:				Pipe Material:	
Fuels Occur Type:	Fire			Depth Ground Cover:	
Fuel Type Involved:	Gasoline			Regulator Location:	
Enforcement Policy:	NULL			Regulator Type:	
Prc Escalation Req:	NULL			Operation Pressure:	
Tank Material Type:				Liquid Prop Make:	
Tank Storage Type:				Liquid Prop Model:	
Tank Location Type:				Liquid Prop Serial No:	
Pump Flow Rate Cap:				Liquid Prop Notes:	
Task No:	6430771			Equipment Type:	
Notes:				Equipment Model:	
Drainage System:				Serial No:	
Sub Surface Contam.:				Cylinder Capacity:	
Aff Prop Use Water:				Cylinder Cap Units:	
Contam. Migrated:				Cylinder Mat Type:	
Contact Natural Env:				Near Body of Water:	
Incident Location:	3038 HURONTARIO STREET#9, MISSISSAUGA - FIRE				
Occurrence Narrative:	fire in restaurant, started by an appliance				
Operation Type Involved:	Commercial (e.g. restaurant, business unit, etc)				
Item:					
Item Description:					
Device Installed Location:					

96	3 of 8	W/278.5	115.5 / 7.79	Dr Arun Narang 3038 Hurontario Street Mississauga ON L5B3B9	GEN
Generator No:	ON4317633			PO Box No:	
Status:				Country:	Canada
Approval Years:	2016			Choice of Contact:	CO_OFFICIAL
Contam. Facility:	No			Co Admin:	Asima Sayed
MHSW Facility:	No			Phone No Admin:	9058971166 Ext.
SIC Code:	621210				
SIC Description:	OFFICES OF DENTISTS				
Detail(s)					
Waste Class:	312				
Waste Class Desc:	PATHOLOGICAL WASTES				

96	4 of 8	W/278.5	115.5 / 7.79	Heart and Stroke Foundation 3038 Hurontario Street Mississauga ON M5B 3B9	GEN
Generator No:	ON6976378			PO Box No:	
Status:				Country:	Canada
Approval Years:	2016			Choice of Contact:	CO_OFFICIAL
Contam. Facility:	No			Co Admin:	
MHSW Facility:	No			Phone No Admin:	

Map Key	Number of Records	Direction/ Distance (m)	Elev/Diff (m)	Site	DB
SIC Code: 621494					
SIC Description: 621494					
<u>Detail(s)</u>					
Waste Class: 312					
Waste Class Desc: PATHOLOGICAL WASTES					
96	5 of 8	W/278.5	115.5 / 7.79	Dr Arun Narang 3038 Huronatrio street mississauga ON L5B3B9	GEN
Generator No: ON4317633				PO Box No:	
Status:				Country: Canada	
Approval Years: 2015				Choice of Contact: CO_OFFICIAL	
Contam. Facility: No				Co Admin: Asima Sayed	
MHSW Facility: No				Phone No Admin: 9058971166 Ext.	
SIC Code: 621210					
SIC Description: OFFICES OF DENTISTS					
<u>Detail(s)</u>					
Waste Class: 312					
Waste Class Desc: PATHOLOGICAL WASTES					
96	6 of 8	W/278.5	115.5 / 7.79	Dr Arun Narang 3038 Hurontario Street Mississauga ON L5B3B9	GEN
Generator No: ON4317633				PO Box No:	
Status: Registered				Country: Canada	
Approval Years: As of Dec 2018				Choice of Contact:	
Contam. Facility:				Co Admin:	
MHSW Facility:				Phone No Admin:	
SIC Code:					
SIC Description:					
<u>Detail(s)</u>					
Waste Class: 312 P					
Waste Class Desc: Pathological wastes					
96	7 of 8	W/278.5	115.5 / 7.79	Dr Arun Narang 3038 Hurontario Street Mississauga ON L5B3B9	GEN
Generator No: ON4317633				PO Box No:	
Status: Registered				Country: Canada	
Approval Years: As of Jul 2020				Choice of Contact:	
Contam. Facility:				Co Admin:	
MHSW Facility:				Phone No Admin:	
SIC Code:					
SIC Description:					
<u>Detail(s)</u>					
Waste Class: 312 P					
Waste Class Desc: Pathological wastes					

Map Key	Number of Records	Direction/ Distance (m)	Elev/Diff (m)	Site	DB
96	8 of 8	W/278.5	115.5 / 7.79	Dr Arun Narang 3038 Hurontario Street Mississauga ON L5B3B9	GEN
Generator No:	ON4317633			PO Box No:	
Status:	Registered			Country:	Canada
Approval Years:	As of Jan 2021			Choice of Contact:	
Contam. Facility:				Co Admin:	
MHSW Facility:				Phone No Admin:	
SIC Code:					
SIC Description:					
<u>Detail(s)</u>					
Waste Class:		312 P			
Waste Class Desc:		Pathological wastes			
97	1 of 5	NNE/279.2	111.8 / 4.16	WILLIE'S QUICK PRINT INC. 157 DUNDAS ST E MISSISSAUGA ON L5A 1W8	SCT
Established:		1969			
Plant Size (ft²):		0			
Employment:		3			
--Details--					
Description:		COMMERCIAL PRINTING, LITHOGRAPHIC			
SIC/NAICS Code:		2752			
Description:		COMMERCIAL PRINTING, N.E.C.			
SIC/NAICS Code:		2759			
Description:		Quick Printing			
SIC/NAICS Code:		323114			
Description:		Digital Printing			
SIC/NAICS Code:		323115			
Description:		Other Printing			
SIC/NAICS Code:		323119			
97	2 of 5	NNE/279.2	111.8 / 4.16	PINK PANTHER CLEANERS 157 DUNDAS ST. E. MISSISSAUGA ON L5A 1W8	GEN
Generator No:	ON1741000			PO Box No:	
Status:				Country:	
Approval Years:	93,94,95,96,97,98			Choice of Contact:	
Contam. Facility:				Co Admin:	
MHSW Facility:				Phone No Admin:	
SIC Code:	9721				
SIC Description:		POWER LAUND./CLEANER			
<u>Detail(s)</u>					
Waste Class:		241			
Waste Class Desc:		HALOGENATED SOLVENTS			
97	3 of 5	NNE/279.2	111.8 / 4.16	PINK PANTHER CLEANERS 157 DUNDAS STREET EAST	GEN

Map Key	Number of Records	Direction/ Distance (m)	Elev/Diff (m)	Site	DB
MISSISSAUGA ON L5A 1W8					
Generator No:	ON1741000			PO Box No:	
Status:				Country:	
Approval Years:	99			Choice of Contact:	
Contam. Facility:				Co Admin:	
MHSW Facility:				Phone No Admin:	
SIC Code:	9721				
SIC Description:		POWER LAUND./CLEANERS			
<u>Detail(s)</u>					
Waste Class:		241			
Waste Class Desc:		HALOGENATED SOLVENTS			
<u>97</u>	4 of 5	NNE/279.2	111.8 / 4.16	MERLIN DRY CLEANING SERVICES 157 DUNDAS STREET EAST, UNIT 4 MISSISSAUGA ON L5A 1W8	GEN
Generator No:	ON1741000			PO Box No:	
Status:				Country:	
Approval Years:	00,01,02,03,04			Choice of Contact:	
Contam. Facility:				Co Admin:	
MHSW Facility:				Phone No Admin:	
SIC Code:	9721				
SIC Description:		POWER LAUND./CLEANERS			
<u>Detail(s)</u>					
Waste Class:		241			
Waste Class Desc:		HALOGENATED SOLVENTS			
<u>97</u>	5 of 5	NNE/279.2	111.8 / 4.16	Willie's Quick Print 157 Dundas St E Unit 1 Mississauga ON L5A 1W8	SCT
Established:		01-AUG-69			
Plant Size (ft²):					
Employment:					
<u>--Details--</u>					
Description:		Other Printing			
SIC/NAICS Code:		323119			
Description:		Quick Printing			
SIC/NAICS Code:		323114			
Description:		Other Printing			
SIC/NAICS Code:		323119			
Description:		Digital Printing			
SIC/NAICS Code:		323115			
<u>98</u>	1 of 32	SSW/281.9	109.8 / 2.16	TRANSPORT TRUCK 2550 HURONTARIO STREET MOTOR VEHICLE (OPERATING FLUID) MISSISSAUGA CITY ON L5B 1N5	SPL
Ref No:	140134			Discharger Report:	

Map Key	Number of Records	Direction/ Distance (m)	Elev/Diff (m)	Site	DB
Site No: Incident Dt: 4/29/1997 Year: Incident Cause: OTHER CONTAINER LEAK Incident Event: Contaminant Code: Contaminant Name: Contaminant Limit 1: Contam Limit Freq 1: Contaminant UN No 1: Environment Impact: POSSIBLE Nature of Impact: Water course or lake Receiving Medium: LAND / WATER Receiving Env: MOE Response: Dt MOE Arvl on Scn: MOE Reported Dt: 4/29/1997 Dt Document Closed: Incident Reason: DAMAGE BY MOVING EQUIPMENT Site Name: Site County/District: Site Geo Ref Meth: Incident Summary: DOMINION FOODS:100L DIESEL SPILLED TO ASPHALT, 2L TO SEWER. Contaminant Qty:				Material Group: Health/Env Conseq: Client Type: Sector Type: Agency Involved: Nearest Watercourse: Site Address: Site District Office: Site Postal Code: Site Region: Site Municipality: 21102 Site Lot: Site Conc: Northing: Eastings: WORKS , FIRE DEPT. Site Geo Ref Accu: Site Map Datum: SAC Action Class: Source Type:	

98	2 of 32	SSW/281.9	109.8 / 2.16	GREAT ATLANTIC & PACIFIC CO. OF CDA.LTD. DOMINION PLUS #086 2550 HURONTARIO STREET MISSISSAUGA ON L5B 1N5	GEN
Generator No: ON0928790 Status: Approval Years: 98,99,00,01 Contam. Facility: MHSW Facility: SIC Code: 6571 SIC Description: CAMERA/PHOTO. SUPPLY				PO Box No: Country: Choice of Contact: Co Admin: Phone No Admin:	
<u>Detail(s)</u>					
Waste Class: 264 Waste Class Desc: PHOTOPROCESSING WASTES					

98	3 of 32	SSW/281.9	109.8 / 2.16	COOKSVILLE CLEANERS 2550 HURONTARIO STREET MISSISSAUGA ON L5B 1N5	GEN
Generator No: ON1927200 Status: Approval Years: 94,95,96,97,98,99,00,01 Contam. Facility: MHSW Facility: SIC Code: 9721 SIC Description: POWER LAUND./CLEANER				PO Box No: Country: Choice of Contact: Co Admin: Phone No Admin:	
<u>Detail(s)</u>					
Waste Class: 241 Waste Class Desc: HALOGENATED SOLVENTS					

Map Key	Number of Records	Direction/ Distance (m)	Elev/Diff (m)	Site	DB
98	4 of 32	SSW/281.9	109.8 / 2.16	DRUG BASICS 2550 HURONTARIO STREET MISSISSAUGA ON L5B 1N5	GEN
Generator No:	ON2371853			PO Box No:	
Status:				Country:	
Approval Years:	01			Choice of Contact:	
Contam. Facility:				Co Admin:	
MHSW Facility:				Phone No Admin:	
SIC Code:	6031				
SIC Description:	PHARMACIES				
<u>Detail(s)</u>					
Waste Class:		312			
Waste Class Desc:		PATHOLOGICAL WASTES			
98	5 of 32	SSW/281.9	109.8 / 2.16	1090624 ONTARIO LIMITED 2550 HURONTARIO STREET MISSISSAUGA ON L5B 1N5	GEN
Generator No:	ON1927200			PO Box No:	
Status:				Country:	
Approval Years:	02,03,04,05,06,07,08			Choice of Contact:	
Contam. Facility:				Co Admin:	
MHSW Facility:				Phone No Admin:	
SIC Code:					
SIC Description:					
<u>Detail(s)</u>					
Waste Class:		241			
Waste Class Desc:		HALOGENATED SOLVENTS			
98	6 of 32	SSW/281.9	109.8 / 2.16	THE GREAT ATLANTIC & PACIFIC CO. OF CANADA, LTD. 2550 HURONTARIO STREET MISSISSAUGA ON L5B 1N5	GEN
Generator No:	ON2371853			PO Box No:	
Status:				Country:	
Approval Years:	02,03,04			Choice of Contact:	
Contam. Facility:				Co Admin:	
MHSW Facility:				Phone No Admin:	
SIC Code:					
SIC Description:					
<u>Detail(s)</u>					
Waste Class:		261			
Waste Class Desc:		PHARMACEUTICALS			
Waste Class:		312			
Waste Class Desc:		PATHOLOGICAL WASTES			
98	7 of 32	SSW/281.9	109.8 / 2.16	METRO ONTARIO INC O/A METRO/FOOD BASICS # 627 2550 HURONTARIO STREET MISSISSAUGA ON L5B 1N5	PES
Detail Licence No:				Operator Box:	

Map Key	Number of Records	Direction/ Distance (m)	Elev/Diff (m)	Site	DB
---------	-------------------	-------------------------	---------------	------	----

Licence No:
Status:
Approval Date:
Report Source:
Licence Type: Vendor
Licence Type Code:
Licence Class:
Licence Control:
Latitude:
Longitude:
Lot:
Concession:
Region:
District:
County:
Trade Name:
PDF Link:

Operator Class:
Operator No:
Operator Type:
Oper Area Code:
Oper Phone No:
Operator Ext:
Operator Lot:
Oper Concession:
Operator Region:
Operator District:
Operator County:
Op Municipality:
Post Office Box:
MOE District:
SWP Area Name:

98	8 of 32	SSW/281.9	109.8 / 2.16	1090624 ONTARIO LIMITED 2550 HURONTARIO STREET MISSISSAUGA ON L5B 1N5	GEN
--------------------	---------	-----------	--------------	---	-----

Generator No: ON1927200
Status:
Approval Years: 2009
Contam. Facility:
MHSW Facility:
SIC Code: 812320
SIC Description: Dry Cleaning and Laundry Services (except Coin-Operated)

PO Box No:
Country:
Choice of Contact:
Co Admin:
Phone No Admin:

Detail(s)

Waste Class: 241
Waste Class Desc: HALOGENATED SOLVENTS

98	9 of 32	SSW/281.9	109.8 / 2.16	2550 Hurontario Street Mississauga ON L5B 1N5	EHS
--------------------	---------	-----------	--------------	--	-----

Order No: 20120730008
Status: C
Report Type: Standard Report
Report Date: 08-AUG-12
Date Received: 30-JUL-12
Previous Site Name:
Lot/Building Size:
Additional Info Ordered:

Nearest Intersection:
Municipality:
Client Prov/State: ON
Search Radius (km): .25
X: -79.615233
Y: 43.578907

98	10 of 32	SSW/281.9	109.8 / 2.16	1090624 ONTARIO LIMITED 2550 HURONTARIO STREET MISSISSAUGA ON L5B 1N5	GEN
--------------------	----------	-----------	--------------	---	-----

Generator No: ON1927200
Status:
Approval Years: 2010
Contam. Facility:
MHSW Facility:
SIC Code: 812320
SIC Description: Dry Cleaning and Laundry Services (except Coin-Operated)

PO Box No:
Country:
Choice of Contact:
Co Admin:
Phone No Admin:

Detail(s)

Map Key	Number of Records	Direction/ Distance (m)	Elev/Diff (m)	Site	DB
Waste Class:		241			
Waste Class Desc:		HALOGENATED SOLVENTS			
Waste Class:		213			
Waste Class Desc:		PETROLEUM DISTILLATES			
98	11 of 32	SSW/281.9	109.8 / 2.16	1090624 ONTARIO LIMITED 2550 HURONTARIO STREET MISSISSAUGA ON L5B 1N5	GEN
Generator No:	ON1927200			PO Box No:	
Status:				Country:	
Approval Years:	2011			Choice of Contact:	
Contam. Facility:				Co Admin:	
MHSW Facility:				Phone No Admin:	
SIC Code:	812320				
SIC Description:	Dry Cleaning and Laundry Services (except Coin-Operated)				
<u>Detail(s)</u>					
Waste Class:		241			
Waste Class Desc:		HALOGENATED SOLVENTS			
Waste Class:		213			
Waste Class Desc:		PETROLEUM DISTILLATES			
98	12 of 32	SSW/281.9	109.8 / 2.16	METRO ONTARIO INC O/A METRO/FOOD BASICS # 627 2550 Hurontario Street Mississauga ON L5B 1N5	PES
Detail Licence No:	23-01-15262-0			Operator Box:	
Licence No:				Operator Class:	
Status:				Operator No:	
Approval Date:				Operator Type:	
Report Source:				Oper Area Code:	
Licence Type:	LIMITED			Oper Phone No:	
Licence Type Code:				Operator Ext:	
Licence Class:				Operator Lot:	
Licence Control:				Oper Concession:	
Latitude:				Operator Region:	
Longitude:				Operator District:	
Lot:				Operator County:	
Concession:				Op Municipality:	
Region:				Post Office Box:	
District:				MOE District:	
County:				SWP Area Name:	
Trade Name:					
PDF Link:					
98	13 of 32	SSW/281.9	109.8 / 2.16	2550 Hurontario St Mississauga ON	SPL
Ref No:	1423-8ZZT8C			Discharger Report:	
Site No:				Material Group:	
Incident Dt:	13-NOV-12			Health/Env Conseq:	
Year:				Client Type:	
Incident Cause:	Leak/Break			Sector Type:	Other
Incident Event:				Agency Involved:	
Contaminant Code:	38			Nearest Watercourse:	
Contaminant Name:	FREON (CFC)			Site Address:	2550 Hurontario St

Map Key	Number of Records	Direction/ Distance (m)	Elev/Diff (m)	Site	DB
Contaminant Limit 1: Contam Limit Freq 1: Contaminant UN No 1: Environment Impact: Confirmed Nature of Impact: Air Pollution Receiving Medium: Receiving Env: MOE Response: No Field Response Dt MOE Arvl on Scn: MOE Reported Dt: 13-NOV-12 Dt Document Closed: 23-NOV-12 Incident Reason: Equipment Failure Site Name: 2550 Hurontario Street Site County/District: Site Geo Ref Meth: NA Incident Summary: Food Basics: 137 kg freon (R404A) to atm. Contaminant Qty: 137 kg				Site District Office: Site Postal Code: Site Region: Site Municipality: Mississauga Site Lot: Site Conc: Northing: NA Easting: NA Site Geo Ref Accu: NA Site Map Datum: NA SAC Action Class: Air Spills - Gases and Vapours Source Type:	

98	14 of 32	SSW/281.9	109.8 / 2.16	1090624 ONTARIO LIMITED 2550 HURONTARIO STREET MISSISSAUGA ON L5B 1N5	GEN
Generator No: ON1927200 Status: Approval Years: 2012 Contam. Facility: MHSW Facility: SIC Code: 812320 SIC Description: Dry Cleaning and Laundry Services (except Coin-Operated)				PO Box No: Country: Choice of Contact: Co Admin: Phone No Admin:	
Detail(s)					
Waste Class: 213 Waste Class Desc: PETROLEUM DISTILLATES					
Waste Class: 241 Waste Class Desc: HALOGENATED SOLVENTS					

98	15 of 32	SSW/281.9	109.8 / 2.16	ON	WWIS
Well ID: 7205508 Construction Date: Primary Water Use: Sec. Water Use: Final Well Status: Water Type: Casing Material: Audit No: C20419 Tag: A139585 Construction Method: Elevation (m): Elevation Reliability: Depth to Bedrock: Well Depth: Overburden/Bedrock: Pump Rate: Static Water Level: Flowing (Y/N): Flow Rate: Clear/Cloudy:				Data Entry Status: Yes Data Src: Date Received: 7/30/2013 Selected Flag: Yes Abandonment Rec: Contractor: 7215 Form Version: 8 Owner: Street Name: County: PEEL Municipality: MISSISSAUGA CITY Site Info: Lot: Concession: Concession Name: Easting NAD83: Northing NAD83: Zone: UTM Reliability:	

Map Key	Number of Records	Direction/ Distance (m)	Elev/Diff (m)	Site	DB
---------	-------------------	----------------------------	------------------	------	----

PDF URL (Map): https://d2khazk8e83rdv.cloudfront.net/moe_mapping/downloads/2Water/Wells_pdfs/720\7205508.pdf

Bore Hole Information

Bore Hole ID:	1004467454	Elevation:	109.833145
DP2BR:		Elevrc:	
Spatial Status:		Zone:	17
Code OB:		East83:	611787
Code OB Desc:		North83:	4825976
Open Hole:		Org CS:	UTM83
Cluster Kind:		UTMRC:	4
Date Completed:	11/27/2012	UTMRC Desc:	margin of error : 30 m - 100 m
Remarks:		Location Method:	wwr
Elevrc Desc:			
Location Source Date:			
Improvement Location Source:			
Improvement Location Method:			
Source Revision Comment:			
Supplier Comment:			

<u>98</u>	16 of 32	SSW/281.9	109.8 / 2.16	1090624 ONTARIO LIMITED 2550 HURONTARIO STREET MISSISSAUGA ON	GEN
---------------------------	----------	-----------	--------------	---	-----

Generator No:	ON1927200	PO Box No:	
Status:		Country:	
Approval Years:	2013	Choice of Contact:	
Contam. Facility:		Co Admin:	
MHSW Facility:		Phone No Admin:	
SIC Code:	812320		
SIC Description:	DRY CLEANING AND LAUNDRY SERVICES (EXCEPT COIN-OPERATED)		

Detail(s)

Waste Class:	241
Waste Class Desc:	HALOGENATED SOLVENTS
Waste Class:	213
Waste Class Desc:	PETROLEUM DISTILLATES

<u>98</u>	17 of 32	SSW/281.9	109.8 / 2.16	1090624 ONTARIO LIMITED 2550 HURONTARIO STREET MISSISSAUGA ON L5B 1N5	GEN
---------------------------	----------	-----------	--------------	---	-----

Generator No:	ON1927200	PO Box No:	
Status:		Country:	Canada
Approval Years:	2016	Choice of Contact:	CO_OFFICIAL
Contam. Facility:	No	Co Admin:	
MHSW Facility:	No	Phone No Admin:	
SIC Code:	812320		
SIC Description:	DRY CLEANING AND LAUNDRY SERVICES (EXCEPT COIN-OPERATED)		

Detail(s)

Waste Class:	241
Waste Class Desc:	HALOGENATED SOLVENTS
Waste Class:	213
Waste Class Desc:	PETROLEUM DISTILLATES

Map Key	Number of Records	Direction/ Distance (m)	Elev/Diff (m)	Site	DB
98	18 of 32	SSW/281.9	109.8 / 2.16	Metro Ontario Pharmacies Limited 2550 Hurontario Street Mississauga ON L5B 1N5	GEN
Generator No:	ON8880762			PO Box No:	
Status:				Country:	Canada
Approval Years:	2016			Choice of Contact:	CO_ADMIN
Contam. Facility:	No			Co Admin:	Emil Laswardi
MHSW Facility:	No			Phone No Admin:	416-234-6537 Ext.
SIC Code:	446110				
SIC Description:	446110				
<u>Detail(s)</u>					
Waste Class:		312			
Waste Class Desc:		PATHOLOGICAL WASTES			
98	19 of 32	SSW/281.9	109.8 / 2.16	Metro Ontario Pharmacies Limited 2550 Hurontario Street Mississauga ON L5B 1N5	GEN
Generator No:	ON8880762			PO Box No:	
Status:				Country:	Canada
Approval Years:	2015			Choice of Contact:	CO_ADMIN
Contam. Facility:	No			Co Admin:	Emil Laswardi
MHSW Facility:	No			Phone No Admin:	416-234-6537 Ext.
SIC Code:	446110				
SIC Description:	446110				
<u>Detail(s)</u>					
Waste Class:		312			
Waste Class Desc:		PATHOLOGICAL WASTES			
98	20 of 32	SSW/281.9	109.8 / 2.16	1090624 ONTARIO LIMITED 2550 HURONTARIO STREET MISSISSAUGA ON L5B 1N5	GEN
Generator No:	ON1927200			PO Box No:	
Status:				Country:	Canada
Approval Years:	2015			Choice of Contact:	CO_OFFICIAL
Contam. Facility:	No			Co Admin:	
MHSW Facility:	No			Phone No Admin:	
SIC Code:	812320				
SIC Description:	812320				DRY CLEANING AND LAUNDRY SERVICES (EXCEPT COIN-OPERATED)
<u>Detail(s)</u>					
Waste Class:		241			
Waste Class Desc:		HALOGENATED SOLVENTS			
Waste Class:		213			
Waste Class Desc:		PETROLEUM DISTILLATES			
98	21 of 32	SSW/281.9	109.8 / 2.16	Metro Ontario Pharmacies Limited 2550 Hurontario Street Mississauga ON L5B 1N5	GEN
Generator No:	ON8880762			PO Box No:	
Status:				Country:	Canada
Approval Years:	2014			Choice of Contact:	CO_ADMIN

Map Key	Number of Records	Direction/ Distance (m)	Elev/Diff (m)	Site	DB
Contam. Facility: MHSW Facility: SIC Code: SIC Description:	No No 446110 446110			Co Admin: Phone No Admin:	Emil Laswardi 416-234-6537 Ext.
<u>Detail(s)</u>					
Waste Class: Waste Class Desc:	312 PATHOLOGICAL WASTES				
<u>98</u>	22 of 32	SSW/281.9	109.8 / 2.16	1090624 ONTARIO LIMITED 2550 HURONTARIO STREET MISSISSAUGA ON L5B 1N5	GEN
Generator No: Status: Approval Years: Contam. Facility: MHSW Facility: SIC Code: SIC Description:	ON1927200 No 2014 No No 812320 DRY CLEANING AND LAUNDRY SERVICES (EXCEPT COIN-OPERATED)			PO Box No: Country: Choice of Contact: Co Admin: Phone No Admin:	Canada CO_OFFICIAL
<u>Detail(s)</u>					
Waste Class: Waste Class Desc:	241 HALOGENATED SOLVENTS				
Waste Class: Waste Class Desc:	213 PETROLEUM DISTILLATES				
<u>98</u>	23 of 32	SSW/281.9	109.8 / 2.16	Metro Ontario Pharmacies Limited 2550 Hurontario Street Mississauga ON L5B 1N5	GEN
Generator No: Status: Approval Years: Contam. Facility: MHSW Facility: SIC Code: SIC Description:	ON8880762 Registered As of Dec 2018 No No No No			PO Box No: Country: Choice of Contact: Co Admin: Phone No Admin:	Canada
<u>Detail(s)</u>					
Waste Class: Waste Class Desc:	312 P Pathological wastes				
<u>98</u>	24 of 32	SSW/281.9	109.8 / 2.16	1090624 ONTARIO LIMITED 2550 HURONTARIO STREET MISSISSAUGA ON L5B 1N5	GEN
Generator No: Status: Approval Years: Contam. Facility: MHSW Facility: SIC Code: SIC Description:	ON1927200 Registered As of Dec 2018 No No No No			PO Box No: Country: Choice of Contact: Co Admin: Phone No Admin:	Canada
<u>Detail(s)</u>					

Map Key	Number of Records	Direction/ Distance (m)	Elev/Diff (m)	Site	DB
Waste Class:		213 L			
Waste Class Desc:		Petroleum distillates			

98	25 of 32	SSW/281.9	109.8 / 2.16	Cooksville Cleaners 2550 Hurontario St Mississauga ON L5B1N5	CDRY
--------------------	----------	-----------	--------------	--	------

Legal Name of Company:

Waste Quantity by Year

Reporting Year: 2010
Quantity of PERC (kg): 72
Total Waste Water (kg): 0
Total Waste Water (L): -
Total Residue (kg): 0
Total Residue (L): -
Total Mix (kg): 0
Total Mix (L): -
Request for Confidentiality: No
Reason for Confidentiality:

Reporting Year: 2006
Quantity of PERC (kg): 518.4
Total Waste Water (kg): 0
Total Waste Water (L): -
Total Residue (kg): 0
Total Residue (L): -
Total Mix (kg): 0
Total Mix (L): -
Request for Confidentiality: No
Reason for Confidentiality: N/A

Reporting Year: 2005
Quantity of PERC (kg): 259.2
Total Waste Water (kg): 0
Total Waste Water (L): -
Total Residue (kg): 0
Total Residue (L): -
Total Mix (kg): 0
Total Mix (L): -
Request for Confidentiality: No
Reason for Confidentiality: N/A

Reporting Year: 2004
Quantity of PERC (kg): 221.13
Total Waste Water (kg): 0
Total Waste Water (L): -
Total Residue (kg): 0
Total Residue (L): -
Total Mix (kg): 0
Total Mix (L): -
Request for Confidentiality: No
Reason for Confidentiality: N/A

98	26 of 32	SSW/281.9	109.8 / 2.16	Food Basics # 627<UNOFFICIAL> 2550 Hurontario St Mississauga ON NA	SPL
--------------------	----------	-----------	--------------	--	-----

Ref No:	2003-AZBTAK	Discharger Report:	
Site No:	3438-927Q7Q	Material Group:	
Incident Dt:	2018/06/01	Health/Env Conseq:	4 - Medium Environment

Map Key	Number of Records	Direction/ Distance (m)	Elev/Diff (m)	Site	DB
Year:				Client Type:	
Incident Cause:				Sector Type:	Miscellaneous Industrial
Incident Event:	Leak/Break			Agency Involved:	
Contaminant Code:	38			Nearest Watercourse:	
Contaminant Name:	REFRIGERANT GAS, N.O.S.			Site Address:	2550 Hurontario St
Contaminant Limit 1:				Site District Office:	Halton-Peel
Contam Limit Freq 1:				Site Postal Code:	NA
Contaminant UN No 1:	1078			Site Region:	Central
Environment Impact:				Site Municipality:	Mississauga
Nature of Impact:				Site Lot:	
Receiving Medium:				Site Conc:	NA
Receiving Env:	Air			Northing:	NA
MOE Response:	No			Easting:	NA
Dt MOE Arvl on Scn:				Site Geo Ref Accu:	NA
MOE Reported Dt:	2018/06/01			Site Map Datum:	NA
Dt Document Closed:				SAC Action Class:	Air Spills - Gases and Vapours
Incident Reason:	Equipment Failure			Source Type:	Valve/Fitting/Piping
Site Name:	2550 Hurontario Street				
Site County/District:	Regional Municipality of Peel				
Site Geo Ref Meth:	NA				
Incident Summary:	Food Basics # 627 - 181.4 kg R407A from Rack "C". Hurontario St.				
Contaminant Qty:	181.4 kg				

<u>98</u>	27 of 32	SSW/281.9	109.8 / 2.16	2550 Hurontario St Mississauga ON	SPL
Ref No:	2184-B4JFE8			Discharger Report:	
Site No:	3438-927Q7Q			Material Group:	
Incident Dt:	2018/09/07			Health/Env Conseq:	2 - Minor Environment
Year:				Client Type:	
Incident Cause:				Sector Type:	Unknown / N/A
Incident Event:	Leak/Break			Agency Involved:	
Contaminant Code:	38			Nearest Watercourse:	
Contaminant Name:	REFRIGERANT GAS, N.O.S.			Site Address:	2550 Hurontario St
Contaminant Limit 1:				Site District Office:	Halton-Peel
Contam Limit Freq 1:				Site Postal Code:	NA
Contaminant UN No 1:	1078			Site Region:	Central
Environment Impact:				Site Municipality:	Mississauga
Nature of Impact:				Site Lot:	
Receiving Medium:				Site Conc:	NA
Receiving Env:	Air			Northing:	NA
MOE Response:	No			Easting:	NA
Dt MOE Arvl on Scn:				Site Geo Ref Accu:	NA
MOE Reported Dt:	2018/09/12			Site Map Datum:	NA
Dt Document Closed:				SAC Action Class:	Air Spills - Gases and Vapours
Incident Reason:	Material Failure - Poor Design/Substandard Material			Source Type:	Valve/Fitting/Piping
Site Name:	2550 Hurontario Street				
Site County/District:	Regional Municipality of Peel				
Site Geo Ref Meth:	NA				
Incident Summary:	Scottie's Refrigeration: 300lbs 407a to air/repared				
Contaminant Qty:	300 lb				

<u>98</u>	28 of 32	SSW/281.9	109.8 / 2.16	METRO ONTARIO INC O/A METRO/FOOD BASICS # 627 2550 HURONTARIO STREET MISSISSAUGA ON L5B1N5	PES
Detail Licence No:				Operator Box:	
Licence No:	15262			Operator Class:	
Status:				Operator No:	
Approval Date:				Operator Type:	

Map Key	Number of Records	Direction/ Distance (m)	Elev/Diff (m)	Site	DB
Report Source:	Legacy Licenses (Excluding TS)			Oper Area Code: 905	
Licence Type:	Limited Vendor			Oper Phone No:	
Licence Type Code:	23			Operator Ext:	
Licence Class:	01			Operator Lot:	
Licence Control:				Oper Concession:	
Latitude:				Operator Region:	
Longitude:				Operator District:	
Lot:				Operator County:	
Concession:				Op Municipality:	
Region:				Post Office Box:	
District:				MOE District:	
County:				SWP Area Name:	
Trade Name:					
PDF Link:					

98	29 of 32	SSW/281.9	109.8 / 2.16	Metro Ontario Pharmacies Limited 2550 Hurontario Street Mississauga ON L5B 1N5	GEN
Generator No:	ON8880762			PO Box No:	
Status:	Registered			Country:	Canada
Approval Years:	As of Jul 2020			Choice of Contact:	
Contam. Facility:				Co Admin:	
MHSW Facility:				Phone No Admin:	
SIC Code:					
SIC Description:					

Detail(s)

Waste Class: 312 P
Waste Class Desc: Pathological wastes

98	30 of 32	SSW/281.9	109.8 / 2.16	1090624 ONTARIO LIMITED 2550 HURONTARIO STREET MISSISSAUGA ON L5B 1N5	GEN
Generator No:	ON1927200			PO Box No:	
Status:	Registered			Country:	Canada
Approval Years:	As of Jul 2020			Choice of Contact:	
Contam. Facility:				Co Admin:	
MHSW Facility:				Phone No Admin:	
SIC Code:					
SIC Description:					

Detail(s)

Waste Class: 213 L
Waste Class Desc: Petroleum distillates

98	31 of 32	SSW/281.9	109.8 / 2.16	1090624 ONTARIO LIMITED 2550 HURONTARIO STREET MISSISSAUGA ON L5B 1N5	GEN
Generator No:	ON1927200			PO Box No:	
Status:	Registered			Country:	Canada
Approval Years:	As of Jan 2021			Choice of Contact:	
Contam. Facility:				Co Admin:	
MHSW Facility:				Phone No Admin:	
SIC Code:					
SIC Description:					

Map Key	Number of Records	Direction/ Distance (m)	Elev/Diff (m)	Site	DB
Detail(s)					
Waste Class:		213 L			
Waste Class Desc:		Petroleum distillates			

<u>98</u>	32 of 32	SSW/281.9	109.8 / 2.16	Metro Ontario Pharmacies Limited 2550 Hurontario Street Mississauga ON L5B 1N5	GEN
Generator No:	ON8880762			PO Box No:	
Status:	Registered			Country:	Canada
Approval Years:	As of Jan 2021			Choice of Contact:	
Contam. Facility:				Co Admin:	
MHSW Facility:				Phone No Admin:	
SIC Code:					
SIC Description:					

Detail(s)					
Waste Class:		312 P			
Waste Class Desc:		Pathological wastes			

<u>99</u>	1 of 1	W/282.2	114.9 / 7.20	3085 HURONTARIO ST MISSISSAUGA ON	WWIS
Well ID:	7278591			Data Entry Status:	
Construction Date:				Data Src:	
Primary Water Use:	Monitoring			Date Received:	1/10/2017
Sec. Water Use:				Selected Flag:	Yes
Final Well Status:	Test Hole			Abandonment Rec:	
Water Type:				Contractor:	6607
Casing Material:				Form Version:	7
Audit No:	Z240421			Owner:	
Tag:	A210079			Street Name:	3085 HURONTARIO ST
Construction Method:				County:	PEEL
Elevation (m):				Municipality:	MISSISSAUGA CITY
Elevation Reliability:				Site Info:	
Depth to Bedrock:				Lot:	
Well Depth:				Concession:	
Overburden/Bedrock:				Concession Name:	
Pump Rate:				Easting NAD83:	
Static Water Level:				Northing NAD83:	
Flowing (Y/N):				Zone:	
Flow Rate:				UTM Reliability:	
Clear/Cloudy:					
PDF URL (Map):					

Bore Hole Information					
Bore Hole ID:	1006330094			Elevation:	115.75064
DP2BR:				Elevrc:	
Spatial Status:				Zone:	17
Code OB:				East83:	611545
Code OB Desc:				North83:	4826343
Open Hole:				Org CS:	UTM83
Cluster Kind:				UTMRC:	4
Date Completed:	11/25/2016			UTMRC Desc:	margin of error : 30 m - 100 m
Remarks:				Location Method:	wwr
Elevrc Desc:					
Location Source Date:					
Improvement Location Source:					

Map Key	Number of Records	Direction/ Distance (m)	Elev/Diff (m)	Site	DB
Improvement Location Method:					
Source Revision Comment:					
Supplier Comment:					
<u>Overburden and Bedrock Materials Interval</u>					
Formation ID:		1006487445			
Layer:		2			
Color:		2			
General Color:		GREY			
Mat1:		17			
Most Common Material:		SHALE			
Mat2:					
Mat2 Desc:					
Mat3:		26			
Mat3 Desc:		ROCK			
Formation Top Depth:		2.8			
Formation End Depth:		5.3			
Formation End Depth UOM:		m			
<u>Overburden and Bedrock Materials Interval</u>					
Formation ID:		1006487444			
Layer:		1			
Color:		6			
General Color:		BROWN			
Mat1:		06			
Most Common Material:		SILT			
Mat2:		05			
Mat2 Desc:		CLAY			
Mat3:		73			
Mat3 Desc:		HARD			
Formation Top Depth:		0			
Formation End Depth:		2.8			
Formation End Depth UOM:		m			
<u>Annular Space/Abandonment Sealing Record</u>					
Plug ID:		1006487452			
Layer:		1			
Plug From:		0			
Plug To:		0.3			
Plug Depth UOM:		m			
<u>Method of Construction & Well Use</u>					
Method Construction ID:		1006487451			
Method Construction Code:		6			
Method Construction:		Boring			
Other Method Construction:					
<u>Pipe Information</u>					
Pipe ID:		1006487443			
Casing No:		0			
Comment:					
Alt Name:					

Map Key	Number of Records	Direction/ Distance (m)	Elev/Diff (m)	Site	DB
<u>Construction Record - Casing</u>					
Casing ID:		1006487448			
Layer:		1			
Material:		5			
Open Hole or Material:		PLASTIC			
Depth From:		0			
Depth To:		3.8			
Casing Diameter:		5.1			
Casing Diameter UOM:		cm			
Casing Depth UOM:		m			
<u>Construction Record - Screen</u>					
Screen ID:		1006487449			
Layer:		1			
Slot:		10			
Screen Top Depth:		3.8			
Screen End Depth:		5.3			
Screen Material:		5			
Screen Depth UOM:		m			
Screen Diameter UOM:		cm			
Screen Diameter:		6.4			
<u>Water Details</u>					
Water ID:		1006487447			
Layer:		1			
Kind Code:		8			
Kind:		Untested			
Water Found Depth:					
Water Found Depth UOM:		m			
<u>Hole Diameter</u>					
Hole ID:		1006487446			
Diameter:		21			
Depth From:		0			
Depth To:		5.3			
Hole Depth UOM:		m			
Hole Diameter UOM:		cm			

100	1 of 1	WNW/282.5	113.5 / 5.81	3094 Jaguar Valley Drive Mississauga ON	EHS
Order No:	20160822026			Nearest Intersection:	
Status:	C			Municipality:	
Report Type:	Standard Report			Client Prov/State:	ON
Report Date:	25-AUG-16			Search Radius (km):	.25
Date Received:	22-AUG-16			X:	-79.617701
Previous Site Name:				Y:	43.582888
Lot/Building Size:					
Additional Info Ordered:					

101	1 of 2	SSE/284.3	106.9 / -0.76	MISSISSAUGA HYDRO (PCB) 2485 HURONTARIO ST. C/O 3240 MAVIS RD. MISSISSAUGA ON L5A 2G6	GEN
Generator No:	ON0124351			PO Box No:	
Status:				Country:	

Map Key	Number of Records	Direction/ Distance (m)	Elev/Diff (m)	Site	DB
Approval Years: Contam. Facility: MHSW Facility: SIC Code: SIC Description:	90 0000	*** NOT DEFINED ***		Choice of Contact: Co Admin: Phone No Admin:	
101	2 of 2	SSE/284.3	106.9 / -0.76	MISSISSAUGA HYDRO (PCB) 00-000 2485 HURONTARIO ST. C/O 3240 MAVIS RD. MISSISSAUGA ON L5A 2G6	GEN
Generator No: Status: Approval Years: Contam. Facility: MHSW Facility: SIC Code: SIC Description:	ON0124351 92,93,94 0000	*** NOT DEFINED ***		PO Box No: Country: Choice of Contact: Co Admin: Phone No Admin:	
102	1 of 3	W/285.0	115.4 / 7.74	Pleasure and Pain 3058A Hurontario Street Mississauga ON L5B1N7	GEN
Generator No: Status: Approval Years: Contam. Facility: MHSW Facility: SIC Code: SIC Description:	ON5921582 2016 No No 812990	ALL OTHER PERSONAL SERVICES		PO Box No: Country: Choice of Contact: Co Admin: Phone No Admin:	Canada CO_OFFICIAL Jennifer Smith 9058030738 Ext.
Detail(s)					
Waste Class: Waste Class Desc:	312 PATHOLOGICAL WASTES				
102	2 of 3	W/285.0	115.4 / 7.74	Pleasure and Pain 3058A Hurontario Street Mississauga ON L5B1N7	GEN
Generator No: Status: Approval Years: Contam. Facility: MHSW Facility: SIC Code: SIC Description:	ON5921582 2015 No No 812990	ALL OTHER PERSONAL SERVICES		PO Box No: Country: Choice of Contact: Co Admin: Phone No Admin:	Canada CO_OFFICIAL Jennifer Smith 9058030738 Ext.
Detail(s)					
Waste Class: Waste Class Desc:	312 PATHOLOGICAL WASTES				
102	3 of 3	W/285.0	115.4 / 7.74	Pleasure and Pain 3058A Hurontario Street Mississauga ON L5B1N7	GEN
Generator No: Status: Approval Years: Contam. Facility: MHSW Facility:	ON5921582 Registered As of Dec 2018			PO Box No: Country: Choice of Contact: Co Admin: Phone No Admin:	Canada

Map Key	Number of Records	Direction/ Distance (m)	Elev/Diff (m)	Site	DB
SIC Code:					
SIC Description:					
Detail(s)					
Waste Class:		312 P			
Waste Class Desc:		Pathological wastes			

103	1 of 1	SE/285.6	104.1 / -3.62	2481 Shepard Ave lot 15 con 1 Mississauga ON	WWIS
Well ID:	7330068			Data Entry Status:	
Construction Date:				Data Src:	
Primary Water Use:	Monitoring and Test Hole			Date Received:	3/15/2019
Sec. Water Use:				Selected Flag:	Yes
Final Well Status:	Monitoring and Test Hole			Abandonment Rec:	
Water Type:				Contractor:	7241
Casing Material:				Form Version:	7
Audit No:	Z304917			Owner:	
Tag:	A263089			Street Name:	2481 Shepard Ave
Construction Method:				County:	PEEL
Elevation (m):				Municipality:	MISSISSAUGA CITY
Elevation Reliability:				Site Info:	
Depth to Bedrock:				Lot:	015
Well Depth:				Concession:	01
Overburden/Bedrock:				Concession Name:	DS S
Pump Rate:				Easting NAD83:	
Static Water Level:				Northing NAD83:	
Flowing (Y/N):				Zone:	
Flow Rate:				UTM Reliability:	
Clear/Cloudy:					

PDF URL (Map):

Bore Hole Information

Bore Hole ID:	1007451299	Elevation:	
DP2BR:		Elevrc:	
Spatial Status:		Zone:	17
Code OB:		East83:	612147
Code OB Desc:		North83:	4826066
Open Hole:		Org CS:	UTM83
Cluster Kind:		UTMRC:	4
Date Completed:	12/17/2018	UTMRC Desc:	margin of error : 30 m - 100 m
Remarks:		Location Method:	wwr
Elevrc Desc:			
Location Source Date:			
Improvement Location Source:			
Improvement Location Method:			
Source Revision Comment:			
Supplier Comment:			

Overburden and Bedrock
Materials Interval

Formation ID:	1007806859
Layer:	1
Color:	6
General Color:	BROWN
Mat1:	02
Most Common Material:	TOPSOIL
Mat2:	

Map Key	Number of Records	Direction/ Distance (m)	Elev/Diff (m)	Site	DB
Mat2 Desc:					
Mat3:					
Mat3 Desc:					
Formation Top Depth:		0			
Formation End Depth:		2			
Formation End Depth UOM:		ft			
<u>Overburden and Bedrock</u>					
<u>Materials Interval</u>					
Formation ID:		1007806861			
Layer:		3			
Color:		2			
General Color:		GREY			
Mat1:		06			
Most Common Material:		SILT			
Mat2:		05			
Mat2 Desc:		CLAY			
Mat3:					
Mat3 Desc:					
Formation Top Depth:		5			
Formation End Depth:		16			
Formation End Depth UOM:		ft			
<u>Overburden and Bedrock</u>					
<u>Materials Interval</u>					
Formation ID:		1007806860			
Layer:		2			
Color:		6			
General Color:		BROWN			
Mat1:		05			
Most Common Material:		CLAY			
Mat2:		06			
Mat2 Desc:		SILT			
Mat3:					
Mat3 Desc:					
Formation Top Depth:		2			
Formation End Depth:		5			
Formation End Depth UOM:		ft			
<u>Annular Space/Abandonment</u>					
<u>Sealing Record</u>					
Plug ID:		1007807524			
Layer:		2			
Plug From:		0.417			
Plug To:		5			
Plug Depth UOM:		ft			
<u>Annular Space/Abandonment</u>					
<u>Sealing Record</u>					
Plug ID:		1007807525			
Layer:		3			
Plug From:		5			
Plug To:		16			
Plug Depth UOM:		ft			
<u>Annular Space/Abandonment</u>					
<u>Sealing Record</u>					

Map Key	Number of Records	Direction/ Distance (m)	Elev/Diff (m)	Site	DB
Plug ID:		1007807523			
Layer:		1			
Plug From:		0			
Plug To:		0.417			
Plug Depth UOM:		ft			
<u>Method of Construction & Well Use</u>					
Method Construction ID:		1007808221			
Method Construction Code:		B			
Method Construction:		Other Method			
Other Method Construction:		Direct Push			
<u>Pipe Information</u>					
Pipe ID:		1007805897			
Casing No:		0			
Comment:					
Alt Name:					
<u>Construction Record - Casing</u>					
Casing ID:		1007808480			
Layer:		1			
Material:		5			
Open Hole or Material:		PLASTIC			
Depth From:		0			
Depth To:		6			
Casing Diameter:		2			
Casing Diameter UOM:		Inch			
Casing Depth UOM:		ft			
<u>Construction Record - Screen</u>					
Screen ID:		1007808735			
Layer:		1			
Slot:		10			
Screen Top Depth:		6			
Screen End Depth:		16			
Screen Material:		5			
Screen Depth UOM:		ft			
Screen Diameter UOM:		Inch			
Screen Diameter:		2.25			
<u>Results of Well Yield Testing</u>					
Pump Test ID:		1007808888			
Pump Set At:					
Static Level:					
Final Level After Pumping:					
Recommended Pump Depth:					
Pumping Rate:					
Flowing Rate:					
Recommended Pump Rate:					
Levels UOM:		ft			
Rate UOM:		GPM			
Water State After Test Code:					
Water State After Test:					
Pumping Test Method:		0			
Pumping Duration HR:					
Pumping Duration MIN:					

Map Key	Number of Records	Direction/ Distance (m)	Elev/Diff (m)	Site	DB
<i>Flowing:</i>					
<u>Hole Diameter</u>					
Hole ID:		1007807926			
Diameter:		6			
Depth From:		0			
Depth To:		16			
Hole Depth UOM:		ft			
Hole Diameter UOM:		Inch			
104	1 of 1	W/290.7	115.1 / 7.43	WZP02_Matthews Gate to Sherobee Rd Mississauga ON	EHS
Order No:	20321600363			Nearest Intersection:	
Status:	C			Municipality:	
Report Type:	Custom Report			Client Prov/State:	ON
Report Date:	21-DEC-20			Search Radius (km):	.5
Date Received:	16-DEC-20			X:	-79.61849046
Previous Site Name:				Y:	43.58174452
Lot/Building Size:					
Additional Info Ordered:					
105	1 of 14	S/291.6	108.8 / 1.16	HURONTARIO FOOD CITY 2500 HURONTARIO STREET MISSISSAUGA ON L5B 1N4	PES
Detail Licence No:				Operator Box:	
Licence No:				Operator Class:	
Status:				Operator No:	
Approval Date:				Operator Type:	
Report Source:				Oper Area Code:	
Licence Type:	Vendor			Oper Phone No:	
Licence Type Code:				Operator Ext:	
Licence Class:				Operator Lot:	
Licence Control:				Oper Concession:	
Latitude:				Operator Region:	
Longitude:				Operator District:	
Lot:				Operator County:	
Concession:				Op Municipality:	
Region:				Post Office Box:	
District:				MOE District:	
County:				SWP Area Name:	
Trade Name:					
PDF Link:					
105	2 of 14	S/291.6	108.8 / 1.16	OSHAWA FOODS AT THE PRICE CHOPPERS STORE AT 2500 HURONTARIO ST. TRANSPORT TRUCK (CARGO) MISSISSAUGA CITY ON L5B 1N4	SPL
Ref No:	122679			Discharger Report:	
Site No:				Material Group:	
Incident Dt:	1/17/1996			Health/Env Conseq:	
Year:				Client Type:	
Incident Cause:	COOLING SYSTEM LEAK			Sector Type:	
Incident Event:				Agency Involved:	
Contaminant Code:				Nearest Watercourse:	
Contaminant Name:				Site Address:	
Contaminant Limit 1:				Site District Office:	

Map Key	Number of Records	Direction/ Distance (m)	Elev/Diff (m)	Site	DB
Contam Limit Freq 1: Contaminant UN No 1: Environment Impact: Nature of Impact: Receiving Medium: Receiving Env: MOE Response: Dt MOE Arvl on Scn: MOE Reported Dt: Dt Document Closed: Incident Reason: Site Name: Site County/District: Site Geo Ref Meth: Incident Summary: Contaminant Qty:	POSSIBLE Air Pollution AIR			Site Postal Code: Site Region: Site Municipality: 21102 Site Lot: Site Conc: Northing: Easting: Site Geo Ref Accu: Site Map Datum: SAC Action Class: Source Type:	
				OSHAWA FOODS - 22 KG OF FREON TO AIR FROM LEAKY COMPRESSOR LINE.	

105	3 of 14	S/291.6	108.8 / 1.16	OSHAWA FOODS 2500 HURONTARIO STREET TRANSPORT TRUCK (CARGO) MISSISSAUGA CITY ON L5B 1N4	SPL
Ref No: Site No: Incident Dt: Year: Incident Cause: Incident Event: Contaminant Code: Contaminant Name: Contaminant Limit 1: Contam Limit Freq 1: Contaminant UN No 1: Environment Impact: Nature of Impact: Receiving Medium: Receiving Env: MOE Response: Dt MOE Arvl on Scn: MOE Reported Dt: Dt Document Closed: Incident Reason: Site Name: Site County/District: Site Geo Ref Meth: Incident Summary: Contaminant Qty:	131976 9/16/1996 PIPE/HOSE LEAK			Discharger Report: Material Group: Health/Env Conseq: Client Type: Sector Type: Agency Involved: Nearest Watercourse: Site Address: Site District Office: Site Postal Code: Site Region: Site Municipality: 21102 Site Lot: Site Conc: Northing: Easting: Site Geo Ref Accu: Site Map Datum: SAC Action Class: Source Type:	
				PRICE CHOPPER-58 K/G R-22FREON TO ATMOSPHERE,LINE LEAK,REPAIRED,RECHARGED.	

105	4 of 14	S/291.6	108.8 / 1.16	MISSISSAUGA HYDRO WESTERN M.S. 2500 HURONTARIO ST. MISSISSAUGA ON L5B 1N4	GEN
Generator No: Status: Approval Years: Contam. Facility: MHSW Facility: SIC Code: SIC Description:	ON0124309 86,87,88,89,90 4911 ELECT. POWER SYS.			PO Box No: Country: Choice of Contact: Co Admin: Phone No Admin:	

Detail(s)

Map Key	Number of Records	Direction/ Distance (m)	Elev/Diff (m)	Site	DB
Waste Class:		122			
Waste Class Desc:		ALKALINE WASTES - OTHER METALS			
105	5 of 14	S/291.6	108.8 / 1.16	MISSISSAUGA HYDRO 27-323 WESTERN M.S. 2500 HURONTARIO ST. MISSISSAUGA ON L5B 1N4	GEN
Generator No:	ON0124309			PO Box No:	
Status:				Country:	
Approval Years:	92,93,94,95,96,97			Choice of Contact:	
Contam. Facility:				Co Admin:	
MHSW Facility:				Phone No Admin:	
SIC Code:	4911				
SIC Description:	ELECT. POWER SYS.				
<u>Detail(s)</u>					
Waste Class:		122			
Waste Class Desc:		ALKALINE WASTES - OTHER METALS			
Waste Class:		243			
Waste Class Desc:		PCB'S			
105	6 of 14	S/291.6	108.8 / 1.16	MISSISSAUGA HYDRO WESTERN M.S. 2500 HURONTARIO STREET MISSISSAUGA ON L5B 1N4	GEN
Generator No:	ON0124309			PO Box No:	
Status:				Country:	
Approval Years:	98			Choice of Contact:	
Contam. Facility:				Co Admin:	
MHSW Facility:				Phone No Admin:	
SIC Code:	4911				
SIC Description:	ELECT. POWER SYS.				
<u>Detail(s)</u>					
Waste Class:		122			
Waste Class Desc:		ALKALINE WASTES - OTHER METALS			
Waste Class:		243			
Waste Class Desc:		PCB'S			
105	7 of 14	S/291.6	108.8 / 1.16	PHOTO PLACE LTD. 2500 HURONTARIO STREET MISSISSAUGA ON L5B 1N4	GEN
Generator No:	ON2107600			PO Box No:	
Status:				Country:	
Approval Years:	96,97,98,99,00,01			Choice of Contact:	
Contam. Facility:				Co Admin:	
MHSW Facility:				Phone No Admin:	
SIC Code:	6571				
SIC Description:	CAMERA/PHOTO. SUPPLY				
<u>Detail(s)</u>					
Waste Class:		264			
Waste Class Desc:		PHOTOPROCESSING WASTES			

Map Key	Number of Records	Direction/ Distance (m)	Elev/Diff (m)	Site	DB
105	8 of 14	S/291.6	108.8 / 1.16	SHOPPERS DRUG MART 2500 HURONTARIO STREET MISSISSAUGA ON L5B 1N4	GEN
Generator No: ON2530770 Status: Approval Years: 00,01 Contam. Facility: MHSW Facility: SIC Code: 6031 SIC Description: PHARMACIES		PO Box No: Country: Choice of Contact: Co Admin: Phone No Admin:			
Detail(s)					
Waste Class: 312 Waste Class Desc: PATHOLOGICAL WASTES					
Waste Class: 261 Waste Class Desc: PHARMACEUTICALS					
105	9 of 14	S/291.6	108.8 / 1.16	SHOPPERS DRUG MART #0776 (HURON SQUARE) 2500 HURONTARIO RD MISSISSAUGA ON L5B 1N4	PES
Detail Licence No: Licence No: Status: Approval Date: Report Source: Licence Type: Limited Vendor Licence Type Code: 23 Licence Class: Licence Control: Latitude: Longitude: Lot: Concession: Region: District: County: Trade Name: PDF Link:		Operator Box: Operator Class: Operator No: Operator Type: Oper Area Code: Oper Phone No: Operator Ext: Operator Lot: Oper Concession: Operator Region: Operator District: Operator County: Op Municipality: Post Office Box: MOE District: SWP Area Name:			
105	10 of 14	S/291.6	108.8 / 1.16	SIMON WONG DRUGS LIMITED O/A SHOPPERS DRUG MART #776 2500 HURONTARIO ST MISSISSAUGA ON L5B 1N4	PES
Detail Licence No: Licence No: Status: Approval Date: Report Source: Licence Type: Vendor Licence Type Code: Licence Class: Licence Control: Latitude: Longitude: Lot:		Operator Box: Operator Class: Operator No: Operator Type: Oper Area Code: Oper Phone No: Operator Ext: Operator Lot: Oper Concession: Operator Region: Operator District: Operator County:			

Map Key	Number of Records	Direction/ Distance (m)	Elev/Diff (m)	Site	DB
<p>Concession: Region: District: County: Trade Name: PDF Link:</p>					
<p>Op Municipality: Post Office Box: MOE District: SWP Area Name:</p>					
105	11 of 14	S/291.6	108.8 / 1.16	SIMON WONG DRUGS LIMITED O/A SHOPPERS DRUG MART #776 2500 HURONTARIO ST MISSISSAUGA ON L5B 1N4	PES
<p>Detail Licence No: 23-01-14848-0 Licence No: Status: Approval Date: Report Source: Licence Type: LIMITED Licence Type Code: Licence Class: Licence Control: Latitude: Longitude: Lot: Concession: Region: District: County: Trade Name: PDF Link:</p>					
<p>Operator Box: Operator Class: Operator No: Operator Type: Oper Area Code: Oper Phone No: Operator Ext: Operator Lot: Oper Concession: Operator Region: Operator District: Operator County: Op Municipality: Post Office Box: MOE District: SWP Area Name:</p>					
105	12 of 14	S/291.6	108.8 / 1.16	HURONTARIO FOOD CITY 2500 HURONTARIO STREET MISSISSAUGA ON L5B1N4	PES
<p>Detail Licence No: Licence No: 08937 Status: Approval Date: Report Source: Legacy Licenses (Excluding TS) Licence Type: Retail Vendor Class 03 Licence Type Code: 21 Licence Class: 03 Licence Control: Latitude: Longitude: Lot: Concession: Region: District: County: Trade Name: PDF Link:</p>					
<p>Operator Box: Operator Class: Operator No: Operator Type: Oper Area Code: Oper Phone No: Operator Ext: Operator Lot: Oper Concession: Operator Region: Operator District: Operator County: Op Municipality: Post Office Box: MOE District: SWP Area Name:</p>					
105	13 of 14	S/291.6	108.8 / 1.16	SHOPPERS DRUG MART #0776 (HURON SQUARE) 2500 HURONTARIO RD MISSISSAUGA ON L5B1N4	PES
<p>Detail Licence No:</p>					
<p>Operator Box:</p>					

Map Key	Number of Records	Direction/ Distance (m)	Elev/Diff (m)	Site	DB
Licence No: 13270 Status: Approval Date: Report Source: Legacy Licenses (Excluding TS) Licence Type: Limited Vendor Licence Type Code: 23 Licence Class: 01 Licence Control: Latitude: Longitude: Lot: Concession: Region: District: County: Trade Name: PDF Link:				Operator Class: Operator No: Operator Type: Oper Area Code: 905 Oper Phone No: 8962500 Operator Ext: Operator Lot: Oper Concession: Operator Region: Operator District: Operator County: Op Municipality: Post Office Box: MOE District: SWP Area Name:	
105	14 of 14	S/291.6	108.8 / 1.16	SIMON WONG DRUGS LIMITED O/A SHOPPERS DRUG MART #776 2500 HURONTARIO ST MISSISSAUGA ON L5B1N4	PES
Detail Licence No: Licence No: 14848 Status: Approval Date: Report Source: Legacy Licenses (Excluding TS) Licence Type: Limited Vendor Licence Type Code: 23 Licence Class: 01 Licence Control: Latitude: Longitude: Lot: Concession: Region: District: County: Trade Name: PDF Link:				Operator Box: Operator Class: Operator No: Operator Type: Oper Area Code: 905 Oper Phone No: 8962500 Operator Ext: Operator Lot: Oper Concession: Operator Region: Operator District: Operator County: Op Municipality: Post Office Box: MOE District: SWP Area Name:	
106	1 of 5	WSW/297.0	113.9 / 6.17	xtremities 37 dundas street west Mississauga ON L5B1H2	GEN
Generator No: ON4590521 Status: Approval Years: 2016 Contam. Facility: No MHSW Facility: No SIC Code: 812190 SIC Description: 812190				PO Box No: Country: Canada Choice of Contact: CO_OFFICIAL Co Admin: Phone No Admin:	
Detail(s)					
Waste Class: 312 Waste Class Desc: PATHOLOGICAL WASTES					
106	2 of 5	WSW/297.0	113.9 / 6.17	xtremities	GEN

Map Key	Number of Records	Direction/ Distance (m)	Elev/Diff (m)	Site	DB
				37 dundas street west Mississauga ON L5B1H2	
Generator No:	ON4590521			PO Box No:	
Status:				Country:	Canada
Approval Years:	2015			Choice of Contact:	CO_OFFICIAL
Contam. Facility:	No			Co Admin:	
MHSW Facility:	No			Phone No Admin:	
SIC Code:	812190				
SIC Description:	812190				
<u>Detail(s)</u>					
Waste Class:	312				
Waste Class Desc:	PATHOLOGICAL WASTES				
106	3 of 5	WSW/297.0	113.9 / 6.17	xtremities 37 dundas street west Mississauga ON L5B1H2	GEN
Generator No:	ON4590521			PO Box No:	
Status:	Registered			Country:	Canada
Approval Years:	As of Dec 2018			Choice of Contact:	
Contam. Facility:				Co Admin:	
MHSW Facility:				Phone No Admin:	
SIC Code:					
SIC Description:					
<u>Detail(s)</u>					
Waste Class:	312 P				
Waste Class Desc:	Pathological wastes				
106	4 of 5	WSW/297.0	113.9 / 6.17	xtremities 37 dundas street west Mississauga ON L5B1H2	GEN
Generator No:	ON4590521			PO Box No:	
Status:	Registered			Country:	Canada
Approval Years:	As of Jul 2020			Choice of Contact:	
Contam. Facility:				Co Admin:	
MHSW Facility:				Phone No Admin:	
SIC Code:					
SIC Description:					
<u>Detail(s)</u>					
Waste Class:	312 P				
Waste Class Desc:	Pathological wastes				
106	5 of 5	WSW/297.0	113.9 / 6.17	xtremities 37 dundas street west Mississauga ON L5B1H2	GEN
Generator No:	ON4590521			PO Box No:	
Status:	Registered			Country:	Canada
Approval Years:	As of Jan 2021			Choice of Contact:	
Contam. Facility:				Co Admin:	
MHSW Facility:				Phone No Admin:	
SIC Code:					
SIC Description:					

Map Key	Number of Records	Direction/ Distance (m)	Elev/Diff (m)	Site	DB
<u>Detail(s)</u>					
Waste Class:		312 P			
Waste Class Desc:		Pathological wastes			
107	1 of 1	NNE/298.6	111.8 / 4.16	PRIVATE RESIDENCE DUNDAS & CAMILLA ST 167 DUNDAS ST. E. FURNACE OIL TANK MISSISSAUGA CITY ON L5A 1W8	SPL
Ref No:	75089			Discharger Report:	
Site No:				Material Group:	
Incident Dt:	8/21/1992			Health/Env Conseq:	
Year:				Client Type:	
Incident Cause:	UNDERGROUND TANK LEAK			Sector Type:	
Incident Event:				Agency Involved:	
Contaminant Code:				Nearest Watercourse:	
Contaminant Name:				Site Address:	
Contaminant Limit 1:				Site District Office:	
Contam Limit Freq 1:				Site Postal Code:	
Contaminant UN No 1:				Site Region:	
Environment Impact:	POSSIBLE			Site Municipality:	21102
Nature of Impact:	Soil contamination			Site Lot:	
Receiving Medium:	LAND			Site Conc:	
Receiving Env:				Northing:	
MOE Response:				Easting:	PEEL REGION, FIRE DEPT.
Dt MOE Arvl on Scn:				Site Geo Ref Accu:	
MOE Reported Dt:	8/21/1992			Site Map Datum:	
Dt Document Closed:				SAC Action Class:	
Incident Reason:	DAMAGE BY MOVING EQUIPMENT			Source Type:	
Site Name:					
Site County/District:					
Site Geo Ref Meth:					
Incident Summary:	RESIDENT: FURNACE OIL LEAK FROM TANK AT DEMOLISHED HOME				
Contaminant Qty:					
108	1 of 12	WNW/299.5	115.1 / 7.42	CENTRE CITY CAPITAL LTD. PRIVATE HURONTARIO ST. #3081,3085,3095 MISSISSAUGA CITY ON	CA
Certificate #:	3-1231-87-				
Application Year:	87				
Issue Date:	7/15/1987				
Approval Type:	Municipal sewage				
Status:	Approved				
Application Type:					
Client Name:					
Client Address:					
Client City:					
Client Postal Code:					
Project Description:					
Contaminants:					
Emission Control:					
108	2 of 12	WNW/299.5	115.1 / 7.42	CENTRE CITY CAPITAL LTD. HURONTARIO ST. 3081, 3085,3095 MISSISSAUGA CITY ON	CA
Certificate #:	7-1015-87-				
Application Year:	87				

Map Key	Number of Records	Direction/ Distance (m)	Elev/Diff (m)	Site	DB
Issue Date:		7/15/1987			
Approval Type:		Municipal water			
Status:		Approved			
Application Type:					
Client Name:					
Client Address:					
Client City:					
Client Postal Code:					
Project Description:					
Contaminants:					
Emission Control:					
108	3 of 12	WNW/299.5	115.1 / 7.42	3085 Hurontario St. Mississauga ON L5A 4E4	EHS
Order No:		20020307013		Nearest Intersection: Dundas St West	
Status:		C		Municipality: Peel	
Report Type:		Complete Report		Client Prov/State: ON	
Report Date:		3/13/02		Search Radius (km): 0.30	
Date Received:		3/7/02		X: -79.619123	
Previous Site Name:				Y: 43.582485	
Lot/Building Size:					
Additional Info Ordered:		Fire Insur. Maps and/or Site Plans and/or Inspection Reports			
108	4 of 12	WNW/299.5	115.1 / 7.42	3085 Hurontario St<UNOFFICIAL> Mississauga ON L5A 4E4	SPL
Ref No:		2124-7LHNMV		Discharger Report:	
Site No:				Material Group:	
Incident Dt:				Health/Env Conseq:	
Year:				Client Type:	
Incident Cause:				Sector Type:	
Incident Event:				Agency Involved:	
Contaminant Code:				Nearest Watercourse:	
Contaminant Name:				Site Address:	
Contaminant Limit 1:				Site District Office: Halton-Peel	
Contam Limit Freq 1:				Site Postal Code:	
Contaminant UN No 1:				Site Region:	
Environment Impact:				Site Municipality: Mississauga	
Nature of Impact:				Site Lot:	
Receiving Medium:				Site Conc:	
Receiving Env:				Northing:	
MOE Response:		Not MOE mandate		Easting:	
Dt MOE Arvl on Scn:				Site Geo Ref Accu:	
MOE Reported Dt:		11/18/2008		Site Map Datum:	
Dt Document Closed:		11/25/2008		SAC Action Class: TSSA - Fuel Safety Branch	
Incident Reason:				Source Type:	
Site Name:		3085 Hurontario St<UNOFFICIAL>			
Site County/District:					
Site Geo Ref Meth:					
Incident Summary:		TSSA - Request for assistance, explosion			
Contaminant Qty:					
108	5 of 12	WNW/299.5	115.1 / 7.42	3085 HURONTARIO STREET # 45 MISSISSAUGA ON L5A 4E4	HINC
External File Num:		FS INC 0811-07130			
Fuel Occurrence Type:		Explosion			
Date of Occurrence:		11/17/2008			
Fuel Type Involved:		Gasoline			

Map Key	Number of Records	Direction/ Distance (m)	Elev/Diff (m)	Site	DB
Status Desc:		Completed - Causal Analysis(End)			
Job Type Desc:		Incident/Near-Miss Occurrence (FS)			
Oper. Type Involved:		Commercial (e.g. restaurant, business unit, etc)			
Service Interruptions:		Yes			
Property Damage:		Yes			
Fuel Life Cycle Stage:		Utilization			
Root Cause:		Root Cause: Equipment/Material/Component:No Procedures:No Maintenance:No Design:No Training:No Management:No Human Factors:No E			
Reported Details:		Facility type is not specified			
Fuel Category:		Unknown			
Occurrence Type:		Incident			
Affiliation:		Safety Authorities (MOL, ESA, Insurers, etc.)			
County Name:		Peel			
Approx. Quant. Rel:					
Nearby body of water:					
Enter Drainage Syst.:					
Approx. Quant. Unit:					
Environmental Impact:					

108	6 of 12	WNW/299.5	115.1 / 7.42	3085 Hurontario Street MISSISSAUGA ON L5A 4E4	HINC
External File Num:		FS INC 0703-01100			
Fuel Occurrence Type:		Fire			
Date of Occurrence:		3/8/2007			
Fuel Type Involved:		Natural Gas			
Status Desc:		Completed - Causal Analysis(End)			
Job Type Desc:		Incident/Near-Miss Occurrence (FS)			
Oper. Type Involved:		Commercial (e.g. restaurant, business unit, etc)			
Service Interruptions:		Yes			
Property Damage:		Yes			
Fuel Life Cycle Stage:		Utilization			
Root Cause:		Root Cause: Equipment/Material/Component:Yes Procedures:No Maintenance:No Design:No Training:No Management:No Human Factors:No			
Reported Details:		Gaseous Fuel			
Fuel Category:		Incident			
Occurrence Type:		Industry Stakeholder (Licensee/Registration/Certificate Holder, Facility Owner, etc.)			
Affiliation:		Peel			
County Name:					
Approx. Quant. Rel:					
Nearby body of water:					
Enter Drainage Syst.:					
Approx. Quant. Unit:					
Environmental Impact:					

108	7 of 12	WNW/299.5	115.1 / 7.42	Unknown<UNOFFICIAL> 3085 - 3105 Hurontario Street Mississauga ON	SPL
Ref No:	2070-9KDL75	Discharger Report:			
Site No:	NA	Material Group:			
Incident Dt:	2014/05/22	Health/Env Conseq:			
Year:		Client Type:			
Incident Cause:	Operator/Human error	Sector Type:		Container/Drum/Tote	
Incident Event:		Agency Involved:			
Contaminant Code:	16	Nearest Watercourse:			
Contaminant Name:	COOKING OIL	Site Address:		3085 - 3105 Hurontario Street	
Contaminant Limit 1:		Site District Office:			
Contam Limit Freq 1:		Site Postal Code:			
Contaminant UN No 1:		Site Region:			
Environment Impact:	Confirmed	Site Municipality:		Mississauga	
Nature of Impact:	Surface Water Pollution	Site Lot:			

Map Key	Number of Records	Direction/ Distance (m)	Elev/Diff (m)	Site	DB	
				Receiving Medium: Receiving Env: MOE Response: No Field Response Dt MOE Arvl on Scn: MOE Reported Dt: 2014/05/23 Dt Document Closed: 2014/06/05 Incident Reason: Operator/Human Error Site Name: 3085 - 3105 Hurontario Street<UNOFFICIAL> Site County/District: Site Geo Ref Meth: Incident Summary: Cooking oil to catchbasin Contaminant Qty: 0 other - see incident description	Site Conc: Northing: Easting: Site Geo Ref Accu: Site Map Datum: SAC Action Class: Watercourse Spills Source Type:	
108	8 of 12	WNW/299.5	115.1 / 7.42	3085 Hurontario Mississauga ON	SPL	
				Ref No: 7666-A2NQ82 Site No: NA Incident Dt: 9/24/2015 Year: Incident Cause: Incident Event: Contaminant Code: 99 Contaminant Name: LEACHATE, TRASH CAN, COMPACTOR, ETC Contaminant Limit 1: Contam Limit Freq 1: Contaminant UN No 1: Environment Impact: Nature of Impact: Receiving Medium: Receiving Env: MOE Response: No Dt MOE Arvl on Scn: MOE Reported Dt: 9/24/2015 Dt Document Closed: 12/16/2015 Incident Reason: Unknown / N/A Site Name: Equity Square/Centre City Plaza<UNOFFICIAL> Site County/District: Site Geo Ref Meth: Incident Summary: Garbage liquids to catch basins, cleaned Contaminant Qty: 0 other - see incident description	Discharger Report: Material Group: Health/Env Conseq: Client Type: Sector Type: Unknown / N/A Agency Involved: Nearest Watercourse: Site Address: 3085 Hurontario Site District Office: Site Postal Code: Site Region: Site Municipality: Mississauga Site Lot: Site Conc: Northing: 4829057 Easting: 610762 Site Geo Ref Accu: Site Map Datum: SAC Action Class: Watercourse Spills Source Type:	
108	9 of 12	WNW/299.5	115.1 / 7.42	Manuel Dental Corporation 212-3085 Hurontario Street Mississauga ON L5A4E4	GEN	
				Generator No: ON3261120 Status: Registered Approval Years: As of Dec 2018 Contam. Facility: MHSW Facility: SIC Code: SIC Description:	PO Box No: Country: Canada Choice of Contact: Co Admin: Phone No Admin:	
				Detail(s) Waste Class: 312 P Waste Class Desc: Pathological wastes		

Map Key	Number of Records	Direction/ Distance (m)	Elev/Diff (m)	Site	DB
108	10 of 12	WNW/299.5	115.1 / 7.42	Manuel Dental Corporation 212-3085 Hurontario Street Mississauga ON L5A4E4	GEN
Generator No:	ON3261120			PO Box No:	
Status:	Registered			Country:	Canada
Approval Years:	As of Jul 2020			Choice of Contact:	
Contam. Facility:				Co Admin:	
MHSW Facility:				Phone No Admin:	
SIC Code:					
SIC Description:					
Detail(s)					
Waste Class:		312 P			
Waste Class Desc:		Pathological wastes			

108	11 of 12	WNW/299.5	115.1 / 7.42	EQUITY THREE HOLDINGS INC. 3085 HURONTARIO STREET, MISSISSAUGA, ON L5A 4E4 Mississauga ON	RSC
RSC ID:	226638			Cert Date:	
RA No:				Cert Prop Use No:	
RSC Type:	Phase 1 and 2 RSC			Intended Prop Use:	Residential
Curr Property Use:	Commercial			Qual Person Name:	BAILEY WALTERS
Ministry District:	Halton-Peel District Office			Stratified (Y/N):	
Filing Date:	2020/04/28			Audit (Y/N):	
Date Ack:				Entire Leg Prop. (Y/N):	
Date Returned:				Accuracy Estimate:	
Restoration Type:				Telephone:	
Soil Type:				Fax:	
Criteria:				Email:	
CPU Issued Sect 1686:					
Asmt Roll No:	05040094133000000, 05040094134000000				
Prop ID No (PIN):	13157-0183 (LT)				
Property Municipal Address:	3085 HURONTARIO STREET, MISSISSAUGA, ON L5A 4E4, 3105 HURONTARIO STREET, MISSISSAUGA, ON L5A 4E4				
Mailing Address:					
Latitude & Latitude:					
UTM Coordinates:					
Consultant:					
Legal Desc:					
Measurement Method:					
Applicable Standards:					
RSC PDF:		https://www.lrcsde.lrc.gov.on.ca/BFISWebPublic/pub/viewDocument.action?attachmentId=125837&fileName=BROWNFIELDS-E.pdf			

Document(s) Detail

Document Heading:	Supporting Documents
Document Name:	3085and3105HurontarioSt_Survey.pdf
Document Type:	A Current plan of Survey
Document Link:	https://www.lrcsde.lrc.gov.on.ca/BFISWebPublic/pub/viewDocument.action?attachmentId=125838&fileName=3085and3105HurontarioSt_Survey.pdf
Document Heading:	Supporting Documents
Document Name:	3085and3105HurontarioSt_APECs.pdf
Document Type:	Area(s) of Potential Environmental Concern
Document Link:	https://www.lrcsde.lrc.gov.on.ca/BFISWebPublic/pub/viewDocument.action?attachmentId=125831&fileName=3085and3105HurontarioSt_APECs.pdf

Map Key	Number of Records	Direction/ Distance (m)	Elev/Diff (m)	Site	DB
Document Heading:		Supporting Documents			
Document Name:		3085and3105HuronarioSt_Deed.pdf			
Document Type:		Copy of any deed(s), transfer(s) or other document(s)			
Document Link:		https://www.lrcsde.lrc.gov.on.ca/BFISWebPublic/pub/viewDocument.action?attachmentId=125835&fileName=3085and3105HuronarioSt_Deed.pdf			
Document Heading:		Supporting Documents			
Document Name:		3085and3105HuronarioSt_Lawyer.pdf			
Document Type:		Lawyer's letter consisting of a legal description of the property			
Document Link:		https://www.lrcsde.lrc.gov.on.ca/BFISWebPublic/pub/viewDocument.action?attachmentId=125832&fileName=3085and3105HuronarioSt_Lawyer.pdf			
Document Heading:		Supporting Documents			
Document Name:		3085and3105HuronarioSt_PU.pdf			
Document Type:		Table of Current and Past Property Use			
Document Link:		https://www.lrcsde.lrc.gov.on.ca/BFISWebPublic/pub/viewDocument.action?attachmentId=125833&fileName=3085and3105HuronarioSt_PU.pdf			
Document Heading:		Supporting Documents			
Document Name:		3085and3105HuronarioSt_P2CSM.pdf			
Document Type:		Phase 2 Conceptual Site Model			
Document Link:		https://www.lrcsde.lrc.gov.on.ca/BFISWebPublic/pub/viewDocument.action?attachmentId=125834&fileName=3085and3105HuronarioSt_P2CSM.pdf			
Document Heading:		Supporting Documents			
Document Name:		3085and3105HuronarioSt_Status.PDF			
Document Type:		Certificate of Status			
Document Link:		https://www.lrcsde.lrc.gov.on.ca/BFISWebPublic/pub/viewDocument.action?attachmentId=125839&fileName=3085and3105HuronarioSt_Status.PDF			

[108](#) 12 of 12 **WNW/299.5** **115.1 / 7.42** **Manuel Dental Corporation**
212-3085 Hurontario Street
Mississauga ON L5A4E4 **GEN**

Generator No:	ON3261120	PO Box No:	
Status:	Registered	Country:	Canada
Approval Years:	As of Jan 2021	Choice of Contact:	
Contam. Facility:		Co Admin:	
MHSW Facility:		Phone No Admin:	
SIC Code:			
SIC Description:			

Detail(s)

Waste Class: 312 P
Waste Class Desc: Pathological wastes

[109](#) 1 of 2 **W/299.5** **115.8 / 8.07** **3066 HURONTARIO STREET, MISSISSAUGA**
ON L5B 1N7 **INC**

Incident No:	231890	Any Health Impact:	
Incident ID:	2383018	Any Enviro Impact:	
Instance No:		Service Interrupted:	
Status Code:	Causal Analysis Complete	Was Prop Damaged:	
Attribute Category:	FS-Incident	Reside App. Type:	
Context:		Commer App. Type:	
Date of Occurrence:		Indus App. Type:	
Time of Occurrence:		Institut App. Type:	
Incident Created On:		Venting Type:	
Instance Creation Dt:		Vent Conn Mater:	
Instance Install Dt:		Vent Chimney Mater:	
Occur Insp Start Date:		Pipeline Type:	Service / Riser Distribution Pipeline
Approx Quant Rel:		Pipeline Involved:	
Tank Capacity:		Pipe Material:	Steel

Map Key	Number of Records	Direction/ Distance (m)	Elev/Diff (m)	Site	DB
Fuels Occur Type:				Depth Ground Cover:	
Fuel Type Involved:				Regulator Location:	Outside
Enforcement Policy:				Regulator Type:	Service Regulator (up to 60 psi intake)
Prc Escalation Req:				Operation Pressure:	IP
Tank Material Type:				Liquid Prop Make:	
Tank Storage Type:				Liquid Prop Model:	
Tank Location Type:				Liquid Prop Serial No:	
Pump Flow Rate Cap:				Liquid Prop Notes:	
Task No:				Equipment Type:	
Notes:				Equipment Model:	
Drainage System:				Serial No:	
Sub Surface Contam.:				Cylinder Capacity:	
Aff Prop Use Water:				Cylinder Cap Units:	
Contam. Migrated:				Cylinder Mat Type:	
Contact Natural Env:				Near Body of Water:	
Incident Location:		3066 HURONTARIO STREET, MISSISSAUGA			
Occurrence Narrative:		Damage to Meter & Regulator			
Operation Type Involved:					
Item:					
Item Description:					
Device Installed Location:					

109	2 of 2	W/299.5	115.8 / 8.07	Unknown<UNOFFICIAL> 3066 Hurontario Street Mississauga ON	SPL
Ref No:	1605-AVVNHE			Discharger Report:	
Site No:	NA			Material Group:	
Incident Dt:	2018/02/11			Health/Env Conseq:	2 - Minor Environment
Year:				Client Type:	
Incident Cause:				Sector Type:	Unknown / N/A
Incident Event:	Other			Agency Involved:	
Contaminant Code:	99			Nearest Watercourse:	
Contaminant Name:	WATER			Site Address:	3066 Hurontario Street
Contaminant Limit 1:				Site District Office:	Halton-Peel
Contam Limit Freq 1:				Site Postal Code:	
Contaminant UN No 1:	n/a			Site Region:	Central
Environment Impact:				Site Municipality:	Mississauga
Nature of Impact:				Site Lot:	
Receiving Medium:				Site Conc:	
Receiving Env:	Air; Land			Northing:	4826300
MOE Response:	Yes			Easting:	611523
Dt MOE Arvl on Scn:				Site Geo Ref Accu:	
MOE Reported Dt:	2018/02/11			Site Map Datum:	
Dt Document Closed:				SAC Action Class:	Air Spills - Fires
Incident Reason:	Unknown / N/A			Source Type:	Pipeline/Components
Site Name:	Commerical Building<UNOFFICIAL>				
Site County/District:	Regional Municipality of Peel				
Site Geo Ref Meth:					
Incident Summary:	Mississauga FD: multi unit building fire, ongng, gas not off				
Contaminant Qty:	0 other - see incident description				

110	1 of 1	SW/299.5	111.8 / 4.06	ON	BORE
Borehole ID:	642058			Inclin FLG:	No
OGF ID:	215542453			SP Status:	Initial Entry
Status:				Surv Elev:	No
Type:	Borehole			Piezometer:	No
Use:	Geotechnical/Geological Investigation			Primary Name:	
Completion Date:	JAN-1959			Municipality:	
Static Water Level:	0.3			Lot:	

Map Key	Number of Records	Direction/ Distance (m)	Elev/Diff (m)	Site	DB
Primary Water Use:	Not Used			Township:	
Sec. Water Use:				Latitude DD:	43.578897
Total Depth m:	4.1			Longitude DD:	-79.616851
Depth Ref:	Ground Surface			UTM Zone:	17
Depth Elev:				Easting:	611675
Drill Method:	Diamond Drill			Northing:	4826033
Orig Ground Elev m:	111			Location Accuracy:	
Elev Reliabil Note:				Accuracy:	Not Applicable
DEM Ground Elev m:	111				
Concession:					
Location D:					
Survey D:					
Comments:					
<u>Borehole Geology Stratum</u>					
Geology Stratum ID:	218498339			Mat Consistency:	Dense
Top Depth:	3.8			Material Moisture:	
Bottom Depth:	4.1			Material Texture:	
Material Color:	Grey			Non Geo Mat Type:	
Material 1:	Bedrock			Geologic Formation:	
Material 2:	Shale			Geologic Group:	
Material 3:	Clay			Geologic Period:	Ordovician
Material 4:				Depositional Gen:	
Gsc Material Description:					
Stratum Description:	BEDROCK,SHALE,CLAY. GREY,VERY DENSE, AGE ORDOVICIAN. 0000500500042023000870210012608100006 **Note: Many records provided by the department have a truncated [Stratum Description] field.				
Geology Stratum ID:	218498338			Mat Consistency:	Soft
Top Depth:	2.7			Material Moisture:	
Bottom Depth:	3.8			Material Texture:	
Material Color:	Grey			Non Geo Mat Type:	
Material 1:	Till			Geologic Formation:	
Material 2:	Clay			Geologic Group:	
Material 3:				Geologic Period:	
Material 4:				Depositional Gen:	
Gsc Material Description:					
Stratum Description:	TILL,CLAY. GREY,GLACIAL,VERY SOFT, AGE POST-GLACIAL.				
Geology Stratum ID:	218498335			Mat Consistency:	
Top Depth:	0			Material Moisture:	
Bottom Depth:	.2			Material Texture:	
Material Color:	Brown			Non Geo Mat Type:	
Material 1:	Soil			Geologic Formation:	
Material 2:				Geologic Group:	
Material 3:				Geologic Period:	
Material 4:				Depositional Gen:	
Gsc Material Description:					
Stratum Description:	SOIL. BROWN,AGE POST-GLACIAL.				
Geology Stratum ID:	218498337			Mat Consistency:	Compact
Top Depth:	1.3			Material Moisture:	
Bottom Depth:	2.7			Material Texture:	
Material Color:	Brown			Non Geo Mat Type:	
Material 1:	Sand			Geologic Formation:	
Material 2:	Silt			Geologic Group:	
Material 3:				Geologic Period:	
Material 4:				Depositional Gen:	glacial
Gsc Material Description:					
Stratum Description:	SAND,SILT. GREY,BROWN,COMPACT, AGE GLACIAL, WATER STABLE AT 365.6 FEET.				
Geology Stratum ID:	218498336			Mat Consistency:	Loose
Top Depth:	.2			Material Moisture:	
Bottom Depth:	1.3			Material Texture:	

Map Key	Number of Records	Direction/ Distance (m)	Elev/Diff (m)	Site	DB
Material Color:	Brown			Non Geo Mat Type:	
Material 1:	Sand			Geologic Formation:	
Material 2:	Silt			Geologic Group:	
Material 3:				Geologic Period:	
Material 4:				Depositional Gen:	glacial
Gsc Material Description:					
Stratum Description:		SAND,SILT. BROWN,LOOSE,AGE GLACIAL.			

Source

Source Type:	Data Survey	Source Appl:	Spatial/Tabular
Source Orig:	Geological Survey of Canada	Source Iden:	1
Source Date:	1956-1972	Scale or Res:	Varies
Confidence:	M	Horizontal:	NAD27
Observatio:		Verticalda:	Mean Average Sea Level
Source Name:	Urban Geology Automated Information System (UGAIS)		
Source Details:	File: TOR2.txt RecordID: 100780 NTS_Sheet: 30M12A		
Confiden 1:	Reliable information but incomplete.		

Source List

Source Identifier:	1	Horizontal Datum:	NAD27
Source Type:	Data Survey	Vertical Datum:	Mean Average Sea Level
Source Date:	1956-1972	Projection Name:	Universal Transverse Mercator
Scale or Resolution:	Varies		
Source Name:	Urban Geology Automated Information System (UGAIS)		
Source Originators:	Geological Survey of Canada		

Unplottable Summary

Total: **47** Unplottable sites

DB	Company Name/Site Name	Address	City	Postal
CA	READY IMPORT LTD.	RANDI RD.	MISSISSAUGA ON	
CA	DUNDAS SHEPARD SQUARE LTD.	SHEPARD CR.	MISSISSAUGA ON	
CA	E. ESCUBEDO, C. DIPLACIDO & R. LAYFIELD	HURONTARIO ST./STM-WATER MGT.	MISSISSAUGA CITY ON	
CA	MISSISSAUGA CITY	HURONTARIO ST., HERITAGE WALK	MISSISSAUGA CITY ON	
CA	MISSISSAUGA CITY	HURONTARIO STREET	MISSISSAUGA CITY ON	
CA	GOTTARDO PROPERTIES LTD. & GOTTARDO CORP	HURONTARIO ST. STREET A	MISSISSAUGA CITY ON	
CA		Dundas Street	Mississauga ON	
CA		Lot 16, Concession 1 N.D.S., Cook Street	Mississauga ON	
CA	W. FUJARCZUK	SOUTH DUNDAS ST. ROYAL WINDSOR	MISSISSAUGA CITY ON	
CA	RICHARD OCHSHORN C/O DUNTOM HOLDINGS INC	COMM. DEVELOP. DUNDAS ST. E.	MISSISSAUGA CITY ON	
CA	RICHARD OCHSHORN C/O DUNTOM HOLDINGS INC	COMM. DEVELOP. DUNDAS ST. E.	MISSISSAUGA CITY ON	
CA	GOTTARDO PROPERTIES LTD. & GOTTARDO CORP	HURONTARIO ST. STREET A	MISSISSAUGA CITY ON	
CA	PETRO-CANADA PRODUCTS-LAKE ONTARIO REFIN	ZEBRA MUSSEL CONTROL PROGRAM	MISSISSAUGA CITY ON	
CA	JOSEPH GYETVAN	HURONTARIO ST.	MISSISSAUGA CITY ON	
CA	JORDAN ENTERPRISES INC.	DUNDAS STREET EAST	MISSISSAUGA CITY ON	
CA	MISSISSAUGA CITY CITY CENTRE PLAZA	HURONTARIO ST. PH. 1 TO 5	MISSISSAUGA CITY ON	
CA		Dundas Street	Mississauga ON	

CA	The Regional Municipality of Peel	Camilla Place	Mississauga ON	
CA	Petro-Canada Inc.	Block 172, Registered Plan 43M-1484	Mississauga ON	
CA	DUNDAS SHEPARD SQUARE LTD.	SHEPARD CR.	MISSISSAUGA ON	
CA		Pt Lot 14, Reg. Plan 393 & Pt Lot 8 Racey Tract, Rge 1 S of Dundas St	Mississauga ON	
CONV	WESBELL GROUP OF COMPANIES INC		ON	
GEN	Trans Northern Pipelines Inc.	Lot 14, Concession 1, South of Dundas Street	Mississauga ON	L5A 2N6
GEN	Trans Northern Pipelines Inc.	Lot 14, Concession 1 South of Dundas Street	Mississauga ON	L5A2J9
REC	PPM INC. - PETRO CAN. INC.	PETRO CANADA INC. TRAFALGAR REFINERY	MISSISSAUGA ON	
SPL		East of Dundas Street	Mississauga ON	
SPL	PETRO-CANADA	SERVICE STATION	MISSISSAUGA CITY ON	
SPL	ARMBRO CONSTRUCTION	HWY 10 SOUTH OF STEELES AVE TRANSPORT TRUCK (CARGO)	MISSISSAUGA CITY ON	
SPL	UNKNOWN	HWY 10 NORTHBOUND LANE JUST SOUTH OF DERRY RD ON CURB EDGE.	MISSISSAUGA CITY ON	
SPL	PETRO-CANADA	TANK TRUCK (CARGO)	MISSISSAUGA CITY ON	
SPL	TRANSPORT TRUCK	LOYALIST CREEK (SOUTH OF DUNDAS ST. AND WEST OF LIRUMA ST.) MOTOR VEHICLE (OPERATING FLUID)	MISSISSAUGA CITY ON	
SPL	ZINTARI (CARGO SHIP)	LAKE ONTARIO, CLARKSON PETRO-CANADA REFINERY DOCK, SOUTH MISSISSAUGA LARGE OCEAN/ST. LAWRENCE TANKER (CARGO)	MISSISSAUGA CITY ON	
SRDS	PETRO-CANADA LUBRICANTS INC.		MISSISSAUGA ON	
SRDS	PETRO-CANADA LUBRICANTS INC.		MISSISSAUGA ON	
SRDS	PETRO-CANADA PRODUCTS - MISSISSAUGA LUBRICANTS CENTER		MISSISSAUGA ON	
SRDS	PETRO-CANADA LUBRICANTS INC.		MISSISSAUGA ON	
SRDS	PETRO-CANADA LUBRICANTS INC.		MISSISSAUGA ON	

SRDS	PETRO-CANADA LUBRICANTS INC.		MISSISSAUGA ON
SRDS	PETRO-CANADA LUBRICANTS INC.		MISSISSAUGA ON
SRDS	PETRO-CANADA LUBRICANTS INC.		MISSISSAUGA ON
WDS	JANNOCK LIMITED	NORTH OF DUNDAS ST.	MISSISSAUGA ON
WDS		NORTH OF DUNDAS ST.	MISSISSAUGA ON
WDS		NORTH OF DUNDAS ST.	MISSISSAUGA ON
WDS	JANNOCK LIMITED	NORTH OF DUNDAS ST.	MISSISSAUGA ON
WDS		NORTH OF DUNDAS ST.	MISSISSAUGA ON
WDS		NORTH OF DUNDAS ST.	MISSISSAUGA ON
WWIS		lot 14	ON

Unplottable Report

Site: *READY IMPORT LTD.
RANDI RD. MISSISSAUGA ON*

Database:
CA

Certificate #: 3-0849-85-006
Application Year: 85
Issue Date: 7/31/85
Approval Type: Municipal sewage
Status: Approved
Application Type:
Client Name:
Client Address:
Client City:
Client Postal Code:
Project Description:
Contaminants:
Emission Control:

Site: *DUNDAS SHEPARD SQUARE LTD.
SHEPARD CR. MISSISSAUGA ON*

Database:
CA

Certificate #: 7-0724-85-006
Application Year: 85
Issue Date: 8/21/85
Approval Type: Municipal water
Status: Approved
Application Type:
Client Name:
Client Address:
Client City:
Client Postal Code:
Project Description:
Contaminants:
Emission Control:

Site: *E. ESCUBEDO, C. DIPLACIDO & R. LAYFIELD
HURONTARIO ST./STM-WATER MGT. MISSISSAUGA CITY ON*

Database:
CA

Certificate #: 3-0848-92-
Application Year: 92
Issue Date: 9/17/1992
Approval Type: Municipal sewage
Status: Cancelled
Application Type:
Client Name:
Client Address:
Client City:
Client Postal Code:
Project Description:
Contaminants:
Emission Control:

Site: *MISSISSAUGA CITY
HURONTARIO ST., HERITAGE WALK MISSISSAUGA CITY ON*

Database:
CA

Certificate #: 3-0914-97-

Application Year: 97
Issue Date: 8/18/1997
Approval Type: Municipal sewage
Status: Approved
Application Type:
Client Name:
Client Address:
Client City:
Client Postal Code:
Project Description:
Contaminants:
Emission Control:

Site: **MISSISSAUGA CITY**
HURONTARIO STREET MISSISSAUGA CITY ON

Database:
CA

Certificate #: 3-1325-88-
Application Year: 88
Issue Date: 8/3/1988
Approval Type: Municipal sewage
Status: Approved
Application Type:
Client Name:
Client Address:
Client City:
Client Postal Code:
Project Description:
Contaminants:
Emission Control:

Site: **GOTTARDO PROPERTIES LTD. & GOTTARDO CORP**
HURONTARIO ST. STREET A MISSISSAUGA CITY ON

Database:
CA

Certificate #: 3-0471-88-
Application Year: 88
Issue Date: 5/5/1988
Approval Type: Municipal sewage
Status: Revised
Application Type:
Client Name:
Client Address:
Client City:
Client Postal Code:
Project Description:
Contaminants:
Emission Control:

Site: **Dundas Street Mississauga ON**

Database:
CA

Certificate #: 0230-4LYLE7
Application Year: 00
Issue Date: 7/7/00
Approval Type: Municipal & Private sewage
Status: Approved
Application Type: New Certificate of Approval
Client Name: Corporation of the City of Mississauga
Client Address: 3185 Mavis Road
Client City: Mississauga
Client Postal Code: L5C 1T7
Project Description: Construction of storm sewers on Dundas Street.
Contaminants:
Emission Control:

Site: Lot 16, Concession 1 N.D.S., Cook Street Mississauga ON **Database:** CA

Certificate #: 1561-4K2NWT
Application Year: 00
Issue Date: 5/8/00
Approval Type: Municipal & Private sewage
Status: Approved
Application Type: New Certificate of Approval
Client Name: The Corporation of the City of Mississauga
Client Address: 3185 Mavis Road
Client City: Mississauga
Client Postal Code: L5C 1T7
Project Description: This is an application for a Municipal and Private Sewage Certificate of Approval to construct storm sewers.
Contaminants:
Emission Control:

Site: W. FUJARCZUK SOUTH DUNDAS ST. ROYAL WINDSOR MISSISSAUGA CITY ON **Database:** CA

Certificate #: 3-0145-88-
Application Year: 88
Issue Date: 2/23/1988
Approval Type: Municipal sewage
Status: Approved
Application Type:
Client Name:
Client Address:
Client City:
Client Postal Code:
Project Description:
Contaminants:
Emission Control:

Site: RICHARD OCHSHORN C/O DUNTOM HOLDINGS INC COMM. DEVELOP. DUNDAS ST. E. MISSISSAUGA CITY ON **Database:** CA

Certificate #: 3-1587-89-
Application Year: 89
Issue Date: 8/14/1989
Approval Type: Municipal sewage
Status: Approved
Application Type:
Client Name:
Client Address:
Client City:
Client Postal Code:
Project Description:
Contaminants:
Emission Control:

Site: RICHARD OCHSHORN C/O DUNTOM HOLDINGS INC COMM. DEVELOP. DUNDAS ST. E. MISSISSAUGA CITY ON **Database:** CA

Certificate #: 7-1319-89-
Application Year: 89
Issue Date: 8/14/1989
Approval Type: Municipal water
Status: Approved
Application Type:
Client Name:
Client Address:

Client City:
Client Postal Code:
Project Description:
Contaminants:
Emission Control:

Site: **GOTTARDO PROPERTIES LTD. & GOTTARDO CORP**
HURONTARIO ST. STREET A MISSISSAUGA CITY ON

Database:
CA

Certificate #: 7-0417-88-
Application Year: 88
Issue Date: 5/5/1988
Approval Type: Municipal water
Status: Revised
Application Type:
Client Name:
Client Address:
Client City:
Client Postal Code:
Project Description:
Contaminants:
Emission Control:

Site: **PETRO-CANADA PRODUCTS-LAKE ONTARIO REFIN**
ZEBRA MUSSEL CONTROL PROGRAM MISSISSAUGA CITY ON

Database:
CA

Certificate #: 4-0047-90-
Application Year: 90
Issue Date: 6/20/1990
Approval Type: Industrial wastewater
Status: Approved
Application Type:
Client Name:
Client Address:
Client City:
Client Postal Code:
Project Description: ZEBRA MUSSEL CONTROL
Contaminants: Chlorine
Emission Control: Dechlorination

Site: **JOSEPH GYETVAN**
HURONTARIO ST. MISSISSAUGA CITY ON

Database:
CA

Certificate #: 7-0850-87-
Application Year: 87
Issue Date: 6/25/1987
Approval Type: Municipal water
Status: Approved
Application Type:
Client Name:
Client Address:
Client City:
Client Postal Code:
Project Description:
Contaminants:
Emission Control:

Site: **JORDAN ENTERPRISES INC.**
DUNDAS STREET EAST MISSISSAUGA CITY ON

Database:
CA

Certificate #: 7-0114-87-
Application Year: 87

Issue Date: 2/24/1987
Approval Type: Municipal water
Status: Approved
Application Type:
Client Name:
Client Address:
Client City:
Client Postal Code:
Project Description:
Contaminants:
Emission Control:

Site: **MISSISSAUGA CITY CITY CENTRE PLAZA**
HURONTARIO ST. PH. 1 TO 5 MISSISSAUGA CITY ON

Database:
CA

Certificate #: 7-2058-88-
Application Year: 88
Issue Date: 1/20/1989
Approval Type: Municipal water
Status: Approved in 1989
Application Type:
Client Name:
Client Address:
Client City:
Client Postal Code:
Project Description:
Contaminants:
Emission Control:

Site: **Dundas Street Mississauga ON**

Database:
CA

Certificate #: 6626-4LYMZ6
Application Year: 00
Issue Date: 7/7/00
Approval Type: Municipal & Private sewage
Status: Approved
Application Type: New Certificate of Approval
Client Name: Corporation of the Regional Municipality of Peel
Client Address: 10 Peel Centre Drive
Client City: Brampton
Client Postal Code: L6T 4B9
Project Description: Construction of a sanitary sewer on Dundas Street.
Contaminants:
Emission Control:

Site: **The Regional Municipality of Peel**
Camilla Place Mississauga ON

Database:
CA

Certificate #: 6426-66LQ5X
Application Year: 2004
Issue Date: 11/15/2004
Approval Type: Municipal and Private Sewage Works
Status: Approved
Application Type:
Client Name:
Client Address:
Client City:
Client Postal Code:
Project Description:
Contaminants:
Emission Control:

Site: *Petro-Canada Inc.
Block 172, Registered Plan 43M-1484 Mississauga ON*

Database:
CA

Certificate #: 3278-6JSJPM
Application Year: 2005
Issue Date: 12/7/2005
Approval Type: Industrial Sewage Works
Status: Approved
Application Type:
Client Name:
Client Address:
Client City:
Client Postal Code:
Project Description:
Contaminants:
Emission Control:

Site: *DUNDAS SHEPARD SQUARE LTD.
SHEPARD CR. MISSISSAUGA ON*

Database:
CA

Certificate #: 3-0982-85-006
Application Year: 85
Issue Date: 8/21/85
Approval Type: Municipal sewage
Status: Approved
Application Type:
Client Name:
Client Address:
Client City:
Client Postal Code:
Project Description:
Contaminants:
Emission Control:

Site: *Pt Lot 14, Reg. Plan 393 & Pt Lot 8 Racey Tract, Rge 1 S of Dundas St Mississauga ON*

Database:
CA

Certificate #: 4844-4Q2PJ9
Application Year: 00
Issue Date: 10/13/00
Approval Type: Municipal & Private sewage
Status: Approved
Application Type: New Certificate of Approval
Client Name: 1128 Dundas West Ltd.
Client Address: 111 Ortona Court
Client City: Vaughan
Client Postal Code: L4K 3M3
Project Description: Construction of storm sewers on Sharon Crescent, and on two Easements.
Contaminants:
Emission Control:

Site: *WESBELL GROUP OF COMPANIES INC
ON*

Database:
CONV

File No:
Crown Brief No: 01-0017-0226
Court Location:
Publication City:
Publication Title:
Act:
Act(s):
First Matter:
Second Matter:

Location:
Region: CENTRAL REGION
Ministry District: YORK-DURHAM

Investigation 1:
Investigation 2:
Penalty Imposed:
Description:
Background:
URL:

FAIL TO HAVE A COPY OF THE COFA IN A VEHICLE TRANSPORTING MUNICIPAL WASTE .

Additional Details

Publication Date:
Count: 1
Act: EPA
Regulation: 347
Section: 16(1) (II) &
Act/Regulation/Section: EPA-347-16(1) (II) &
Date of Offence:
Date of Conviction:
Date Charged: 5/7/01
Charge Disposition: SUSPENDED SENTENCE
Fine: \$260.00
Synopsis:

Site: *Trans Northern Pipelines Inc.* **Database:**
Lot 14, Concession 1, South of Dundas Street Mississauga ON L5A 2N6 **GEN**

Generator No: ON6638593 **PO Box No:**
Status: Registered **Country:** Canada
Approval Years: As of Jul 2020 **Choice of Contact:**
Contam. Facility: **Co Admin:**
MHSW Facility: **Phone No Admin:**
SIC Code:
SIC Description:

Detail(s)

Waste Class: 146 L
Waste Class Desc: Other specified inorganic sludges, slurries or solids

Site: *Trans Northern Pipelines Inc.* **Database:**
Lot 14, Concession 1 South of Dundas Street Mississauga ON L5A2J9 **GEN**

Generator No: ON6595136 **PO Box No:**
Status: Registered **Country:** Canada
Approval Years: As of Oct 2019 **Choice of Contact:**
Contam. Facility: **Co Admin:**
MHSW Facility: **Phone No Admin:**
SIC Code:
SIC Description:

Detail(s)

Waste Class: 146 L
Waste Class Desc: Other specified inorganic sludges, slurries or solids

Site: *PPM INC. - PETRO CAN. INC.* **Database:**
PETRO CANADA INC. TRAFALGAR REFINERY MISSISSAUGA ON **REC**

Rec Op Div:
Co Admin:
Phone No Admin:
Rec Div:
Rec Op Name:
Choice of Contact:
Site Bldg:

Site PO Box:
Receiver #: A210416
Facility Type:
Approval Yrs: 06,07,08

Site: East of Dundas Street Mississauga ON

Database:
SPL

Ref No: 7253-8WZCEH	Discharger Report:
Site No:	Material Group:
Incident Dt: 09-AUG-12	Health/Env Conseq:
Year:	Client Type:
Incident Cause: Other Transport Accident	Sector Type: Transport Truck
Incident Event:	Agency Involved:
Contaminant Code: 13	Nearest Watercourse:
Contaminant Name: DIESEL FUEL	Site Address: East of Dundas Street
Contaminant Limit 1:	Site District Office:
Contam Limit Freq 1:	Site Postal Code:
Contaminant UN No 1:	Site Region:
Environment Impact: Not Anticipated	Site Municipality: Mississauga
Nature of Impact: Soil Contamination	Site Lot:
Receiving Medium:	Site Conc:
Receiving Env:	Northing:
MOE Response: No Field Response	Easting:
Dt MOE Arvl on Scn:	Site Geo Ref Accu:
MOE Reported Dt: 09-AUG-12	Site Map Datum:
Dt Document Closed:	SAC Action Class: Highway Spills (usually highway accidents)
Incident Reason: Spill	Source Type:
Site Name: Highway 403 Westbound (Right shoulder)<UNOFFICIAL>	
Site County/District:	
Site Geo Ref Meth:	
Incident Summary: Hwy 403, TT dsl tank ruptured, dsl to shoulder/ditch	
Contaminant Qty: 367 L	

Site: PETRO-CANADA
SERVICE STATION MISSISSAUGA CITY ON

Database:
SPL

Ref No: 8408	Discharger Report:
Site No:	Material Group:
Incident Dt: 8/21/1988	Health/Env Conseq:
Year:	Client Type:
Incident Cause: PIPE/HOSE LEAK	Sector Type:
Incident Event:	Agency Involved:
Contaminant Code:	Nearest Watercourse:
Contaminant Name:	Site Address:
Contaminant Limit 1:	Site District Office:
Contam Limit Freq 1:	Site Postal Code:
Contaminant UN No 1:	Site Region:
Environment Impact:	Site Municipality: 21102
Nature of Impact:	Site Lot:
Receiving Medium: LAND	Site Conc:
Receiving Env:	Northing:
MOE Response:	Easting:
Dt MOE Arvl on Scn:	Site Geo Ref Accu:
MOE Reported Dt: 8/21/1988	Site Map Datum:
Dt Document Closed:	SAC Action Class:
Incident Reason: ERROR	Source Type:
Site Name:	
Site County/District:	
Site Geo Ref Meth:	
Incident Summary: PETROCAN SERVICE CENTRE - UNKNOWN AMOUNT (SMALL) OF GASOLINE TO PAVEMENT.	
Contaminant Qty:	

Site: ARMBRO CONSTRUCTION

Database:

Ref No:	101040	Discharger Report:	
Site No:		Material Group:	
Incident Dt:	6/10/1994	Health/Env Conseq:	
Year:		Client Type:	
Incident Cause:	PIPE/HOSE LEAK	Sector Type:	
Incident Event:		Agency Involved:	
Contaminant Code:		Nearest Watercourse:	
Contaminant Name:		Site Address:	
Contaminant Limit 1:		Site District Office:	
Contam Limit Freq 1:		Site Postal Code:	
Contaminant UN No 1:		Site Region:	
Environment Impact:	NOT ANTICIPATED	Site Municipality:	21102
Nature of Impact:		Site Lot:	
Receiving Medium:	LAND	Site Conc:	
Receiving Env:		Northing:	
MOE Response:		Easting:	BRAMPTON WORKS
Dt MOE Arvl on Scn:		Site Geo Ref Accu:	
MOE Reported Dt:	6/10/1994	Site Map Datum:	
Dt Document Closed:		SAC Action Class:	
Incident Reason:	EQUIPMENT FAILURE	Source Type:	
Site Name:			
Site County/District:			
Site Geo Ref Meth:			
Incident Summary:	ARMBRO-UKN QTY HYDRAULIC OIL TO ROADWAY & STORM SEWER,CLEANED-UP,WORKS.		
Contaminant Qty:			

Site: UNKNOWN
 HWY 10 NORTHBOUND LANE JUST SOUTH OF DERRY RD ON CURB EDGE. MISSISSAUGA CITY ON

Database:
 SPL

Ref No:	101109	Discharger Report:	
Site No:		Material Group:	
Incident Dt:	6/12/1994	Health/Env Conseq:	
Year:		Client Type:	
Incident Cause:	OTHER CONTAINER LEAK	Sector Type:	
Incident Event:		Agency Involved:	
Contaminant Code:		Nearest Watercourse:	
Contaminant Name:		Site Address:	
Contaminant Limit 1:		Site District Office:	
Contam Limit Freq 1:		Site Postal Code:	
Contaminant UN No 1:		Site Region:	
Environment Impact:	NOT ANTICIPATED	Site Municipality:	21102
Nature of Impact:	Soil contamination	Site Lot:	
Receiving Medium:	LAND	Site Conc:	
Receiving Env:		Northing:	
MOE Response:		Easting:	PEEL REGION
Dt MOE Arvl on Scn:		Site Geo Ref Accu:	
MOE Reported Dt:	6/13/1994	Site Map Datum:	
Dt Document Closed:		SAC Action Class:	
Incident Reason:	UNKNOWN	Source Type:	
Site Name:			
Site County/District:			
Site Geo Ref Meth:			
Incident Summary:	UNKNOWN SOURCE-4-5L OF MOTOR OIL TO ROADWAY, CLEANED.		
Contaminant Qty:			

Site: PETRO-CANADA
 TANK TRUCK (CARGO) MISSISSAUGA CITY ON

Database:
 SPL

Ref No:	51137	Discharger Report:	
Site No:		Material Group:	
Incident Dt:	5/24/1991	Health/Env Conseq:	
Year:		Client Type:	
Incident Cause:	PIPE/HOSE LEAK	Sector Type:	
Incident Event:		Agency Involved:	

Contaminant Code:
Contaminant Name:
Contaminant Limit 1:
Contam Limit Freq 1:
Contaminant UN No 1:
Environment Impact: NOT ANTICIPATED
Nature of Impact:
Receiving Medium: LAND
Receiving Env:
MOE Response:
Dt MOE Arvl on Scn:
MOE Reported Dt: 5/24/1991
Dt Document Closed:
Incident Reason: ERROR
Site Name:
Site County/District:
Site Geo Ref Meth:
Incident Summary: PETRO CANADA - 50 L. OF GAS TO GROUND AT 2125 DUNDAS STREET
Contaminant Qty:

Nearest Watercourse:
Site Address:
Site District Office:
Site Postal Code:
Site Region:
Site Municipality: 21102
Site Lot:
Site Conc:
Northing:
Easting:
Site Geo Ref Accu:
Site Map Datum:
SAC Action Class:
Source Type:

Site: **TRANSPORT TRUCK**
LOYALIST CREEK (SOUTH OF DUNDAS ST. AND WEST OF LIRUMA ST.) MOTOR VEHICLE (OPERATING FLUID)
MISSISSAUGA CITY ON

Database:
SPL

Ref No: 66843
Site No:
Incident Dt: //
Year:
Incident Cause: OTHER CONTAINER LEAK
Incident Event:
Contaminant Code:
Contaminant Name:
Contaminant Limit 1:
Contam Limit Freq 1:
Contaminant UN No 1:
Environment Impact: NOT ANTICIPATED
Nature of Impact:
Receiving Medium: LAND / WATER
Receiving Env:
MOE Response:
Dt MOE Arvl on Scn:
MOE Reported Dt: 12/27/1991
Dt Document Closed:
Incident Reason: UNKNOWN
Site Name:
Site County/District:
Site Geo Ref Meth:
Incident Summary: BACKENTRY-COMPLAINT INITIATED SPILL-DIESEL IN DRAIN & CREEK, REMOVED.
Contaminant Qty:

Discharger Report:
Material Group:
Health/Env Conseq:
Client Type:
Sector Type:
Agency Involved:
Nearest Watercourse:
Site Address:
Site District Office:
Site Postal Code:
Site Region:
Site Municipality: 21102
Site Lot:
Site Conc:
Northing:
Easting: F.D., REGION OF PEEL
Site Geo Ref Accu:
Site Map Datum:
SAC Action Class:
Source Type:

Site: **ZINTARI (CARGO SHIP)**
LAKE ONTARIO, CLARKSON PETRO-CANADA REFINERY DOCK, SOUTH MISSISSAUGA LARGE OCEAN/ST.
LAWRENCE TANKER (CARGO) MISSISSAUGA CITY ON

Database:
SPL

Ref No: 203175
Site No:
Incident Dt: 6/12/2001
Year:
Incident Cause: UNKNOWN
Incident Event:
Contaminant Code:
Contaminant Name:
Contaminant Limit 1:
Contam Limit Freq 1:
Contaminant UN No 1:
Environment Impact: Possible

Discharger Report:
Material Group:
Health/Env Conseq:
Client Type:
Sector Type:
Agency Involved: ENV. CANADA, TRANSPORT CANADA, CCG
Nearest Watercourse:
Site Address:
Site District Office:
Site Postal Code:
Site Region:
Site Municipality: 21102

Nature of Impact: Water course or lake
Receiving Medium: Water
Receiving Env:
MOE Response:
Dt MOE Arvl on Scrn:
MOE Reported Dt: 6/12/2001
Dt Document Closed:
Incident Reason: UNKNOWN
Site Name:
Site County/District:
Site Geo Ref Meth:
Incident Summary:
Contaminant Qty:

Site Lot:
Site Conc:
Northing:
Easting:
Site Geo Ref Accu:
Site Map Datum:
SAC Action Class:
Source Type:

ZINTARI/PETRO-CANADA: SHEEN OF OIL ON LAKE ONT.SHIP POSSIBLE SOURCE.

Site: **PETRO-CANADA LUBRICANTS INC.**
MISSISSAUGA ON

Database:
SRDS

Company Code: 0000130104
Works ID:
SIC:
SIC1:
SIC1 Desc:
SIC2:
SIC2 Desc:
SIC3:
SIC3 Desc:
Body of Water:
Terminal Stream:
SIC Desc:
Mailing Address:
Corp Address:

Sector:
Region:
District:
UTM Zone:
UTM Easting:
UTM Northing:
UTM Precision:
Minor Basin:
Major Basin:
Report Year: 2012

MISA Industrial Wastewater
Discharge

Company Code: 0000130104-2012
Control Point Id: 0700
Sample Date:
Regulation: MISA COMPLIANCE
Value: 0.049224
Unit Of Measure: KG/D
Control Point Name: PLANT - PROCESS EFFLUENT
Parameter Name: SULPHIDE, UNFILTERED REACTIVE

Result Structure: MISA MONTHLY REPORTING
Param Reported As: AS H2S
Frequency: MONTHLY
Sector: PETROLEUM REFINERIES
Component Type: MINIMUM

MISA Industrial Wastewater
Discharge

Company Code: 0000130104-2012
Control Point Id: 0800
Sample Date:
Regulation: MISA COMPLIANCE
Value: 5
Unit Of Measure:
Control Point Name: PLANT - O.T.C.W.
Parameter Name: TOLUENE C7H8

Result Structure: MISA MONTHLY REPORTING
Param Reported As: NOT APPL
Frequency: MONTHLY
Sector: PETROLEUM REFINERIES
Component Type: NUM. IN AVERAGE

MISA Industrial Wastewater
Discharge

Company Code: 0000130104-2012
Control Point Id: 0800
Sample Date:
Regulation: MISA COMPLIANCE
Value: 0.013961
Unit Of Measure: KG/D

Result Structure: MISA MONTHLY REPORTING
Param Reported As: NOT APPL
Frequency: MONTHLY
Sector: PETROLEUM REFINERIES
Component Type: MAXIMUM

Control Point Name: PLANT - O.T.C.W.
Parameter Name: TOLUENE C7H8

MISA Industrial Wastewater Discharge

Company Code:	0000130104-2012	Result Structure:	MISA MONTHLY REPORTING
Control Point Id:	0800	Param Reported As:	NOT APPL
Sample Date:		Frequency:	MONTHLY
Regulation:	MISA COMPLIANCE	Sector:	PETROLEUM REFINERIES
Value:	0.013362	Component Type:	MINIMUM
Unit Of Measure:	KG/D		
Control Point Name:	PLANT - O.T.C.W.		
Parameter Name:	TOLUENE C7H8		

MISA Industrial Wastewater Discharge

Company Code:	0000130104-2012	Result Structure:	MISA MONTHLY REPORTING
Control Point Id:	0800	Param Reported As:	NOT APPL
Sample Date:		Frequency:	MONTHLY
Regulation:	MISA COMPLIANCE	Sector:	PETROLEUM REFINERIES
Value:	4	Component Type:	NUM. IN AVERAGE
Unit Of Measure:			
Control Point Name:	PLANT - O.T.C.W.		
Parameter Name:	FLOW		

MISA Industrial Wastewater Discharge

Company Code:	0000130104-2012	Result Structure:	MISA MONTHLY REPORTING
Control Point Id:	0800	Param Reported As:	AS H2S
Sample Date:		Frequency:	MONTHLY
Regulation:	MISA COMPLIANCE	Sector:	PETROLEUM REFINERIES
Value:	0.39823	Component Type:	MINIMUM
Unit Of Measure:	KG/D		
Control Point Name:	PLANT - O.T.C.W.		
Parameter Name:	SULPHIDE, UNFILTERED REACTIVE		

MISA Industrial Wastewater Discharge

Company Code:	0000130104-2012	Result Structure:	MISA MONTHLY REPORTING
Control Point Id:	0700	Param Reported As:	PHENOL
Sample Date:		Frequency:	MONTHLY
Regulation:	MISA COMPLIANCE	Sector:	PETROLEUM REFINERIES
Value:	0.004451	Component Type:	MINIMUM
Unit Of Measure:	KG/D		
Control Point Name:	PLANT - PROCESS EFFLUENT		
Parameter Name:	PHENOLICS, UNFILTERED REACTIVE		

MISA Industrial Wastewater Discharge

Company Code:	0000130104-2012	Result Structure:	MISA MONTHLY REPORTING
Control Point Id:	0700	Param Reported As:	PHENOL
Sample Date:		Frequency:	MONTHLY
Regulation:	MISA COMPLIANCE	Sector:	PETROLEUM REFINERIES
Value:	0.010048	Component Type:	MAXIMUM
Unit Of Measure:	KG/D		
Control Point Name:	PLANT - PROCESS EFFLUENT		
Parameter Name:	PHENOLICS, UNFILTERED REACTIVE		

MISA Industrial Wastewater

Discharge

Company Code:	0000130104-2012	Result Structure:	MISA MONTHLY REPORTING
Control Point Id:	0700	Param Reported As:	AS P
Sample Date:		Frequency:	MONTHLY
Regulation:	MISA COMPLIANCE	Sector:	PETROLEUM REFINERIES
Value:	0.9642	Component Type:	MINIMUM
Unit Of Measure:	KG/D		
Control Point Name:	PLANT - PROCESS EFFLUENT		
Parameter Name:	PHOSPHORUS,UNFILTERED TOTAL		

MISA Industrial Wastewater Discharge

Company Code:	0000130104-2012	Result Structure:	MISA MONTHLY REPORTING
Control Point Id:	0700	Param Reported As:	AS C
Sample Date:		Frequency:	MONTHLY
Regulation:	MISA COMPLIANCE	Sector:	PETROLEUM REFINERIES
Value:	4	Component Type:	NUM. IN AVERAGE
Unit Of Measure:			
Control Point Name:	PLANT - PROCESS EFFLUENT		
Parameter Name:	CARBON, DISSOLVED ORGANIC		

MISA Industrial Wastewater Discharge

Company Code:	0000130104-2012	Result Structure:	MISA MONTHLY REPORTING
Control Point Id:	0700	Param Reported As:	NOT APPL
Sample Date:		Frequency:	MONTHLY
Regulation:	MISA COMPLIANCE	Sector:	PETROLEUM REFINERIES
Value:	5045	Component Type:	MINIMUM
Unit Of Measure:	M3/D		
Control Point Name:	PLANT - PROCESS EFFLUENT		
Parameter Name:	FLOW		

MISA Industrial Wastewater Discharge

Company Code:	0000130104-2012	Result Structure:	MISA MONTHLY REPORTING
Control Point Id:	0700	Param Reported As:	NOT APPL
Sample Date:		Frequency:	MONTHLY
Regulation:	MISA COMPLIANCE	Sector:	PETROLEUM REFINERIES
Value:	11.279	Component Type:	AVERAGE
Unit Of Measure:	KG/D		
Control Point Name:	PLANT - PROCESS EFFLUENT		
Parameter Name:	RESIDUE, PARTICULATE		

MISA Industrial Wastewater Discharge

Company Code:	0000130104-2012	Result Structure:	MISA MONTHLY REPORTING
Control Point Id:	0800	Param Reported As:	NOT APPL
Sample Date:		Frequency:	MONTHLY
Regulation:	MISA COMPLIANCE	Sector:	PETROLEUM REFINERIES
Value:	0.014208	Component Type:	MAXIMUM
Unit Of Measure:	KG/D		
Control Point Name:	PLANT - O.T.C.W.		
Parameter Name:	BENZENE C6H6		

MISA Industrial Wastewater Discharge

Company Code:	0000130104-2012	Result Structure:	MISA MONTHLY REPORTING
Control Point Id:	0700	Param Reported As:	AS H2S
Sample Date:		Frequency:	MONTHLY

Regulation:	MISA COMPLIANCE	Sector:	PETROLEUM REFINERIES
Value:	0.051093	Component Type:	AVERAGE
Unit Of Measure:	KG/D		
Control Point Name:	PLANT - PROCESS EFFLUENT		
Parameter Name:	SULPHIDE, UNFILTERED REACTIVE		

MISA Industrial Wastewater Discharge

Company Code:	0000130104-2012	Result Structure:	MISA MONTHLY REPORTING
Control Point Id:	0800	Param Reported As:	NOT APPL
Sample Date:		Frequency:	MONTHLY
Regulation:	MISA COMPLIANCE	Sector:	PETROLEUM REFINERIES
Value:	0.01292	Component Type:	MINIMUM
Unit Of Measure:	KG/D		
Control Point Name:	PLANT - O.T.C.W.		
Parameter Name:	BENZENE C6H6		

MISA Industrial Wastewater Discharge

Company Code:	0000130104-2012	Result Structure:	MISA MONTHLY REPORTING
Control Point Id:	0800	Param Reported As:	NOT APPL
Sample Date:		Frequency:	MONTHLY
Regulation:	MISA COMPLIANCE	Sector:	PETROLEUM REFINERIES
Value:	64599.5	Component Type:	MINIMUM
Unit Of Measure:	M3/D		
Control Point Name:	PLANT - O.T.C.W.		
Parameter Name:	FLOW		

MISA Industrial Wastewater Discharge

Company Code:	0000130104-2012	Result Structure:	MISA MONTHLY REPORTING
Control Point Id:	0800	Param Reported As:	PHENOL
Sample Date:		Frequency:	MONTHLY
Regulation:	MISA COMPLIANCE	Sector:	PETROLEUM REFINERIES
Value:	0.066449	Component Type:	AVERAGE
Unit Of Measure:	KG/D		
Control Point Name:	PLANT - O.T.C.W.		
Parameter Name:	PHENOLICS, UNFILTERED REACTIVE		

MISA Industrial Wastewater Discharge

Company Code:	0000130104-2012	Result Structure:	MISA MONTHLY REPORTING
Control Point Id:	0800	Param Reported As:	NOT APPL
Sample Date:		Frequency:	MONTHLY
Regulation:	MISA COMPLIANCE	Sector:	PETROLEUM REFINERIES
Value:	0.014208	Component Type:	MAXIMUM
Unit Of Measure:	KG/D		
Control Point Name:	PLANT - O.T.C.W.		
Parameter Name:	TOLUENE C7H8		

MISA Industrial Wastewater Discharge

Company Code:	0000130104-2012	Result Structure:	MISA MONTHLY REPORTING
Control Point Id:	0700	Param Reported As:	NOT APPL
Sample Date:		Frequency:	MONTHLY
Regulation:	MISA COMPLIANCE	Sector:	PETROLEUM REFINERIES
Value:	10860	Component Type:	MAXIMUM
Unit Of Measure:	M3/D		
Control Point Name:	PLANT - PROCESS EFFLUENT		
Parameter Name:	FLOW		

MISA Industrial Wastewater Discharge

Company Code: 0000130104-2012
Control Point Id: 0700
Sample Date:
Regulation: MISA COMPLIANCE
Value: 5.856
Unit Of Measure: KG/D
Control Point Name: PLANT - PROCESS EFFLUENT
Parameter Name: RESIDUE,PART LOSS ON IGNIT.

Result Structure: MISA MONTHLY REPORTING
Param Reported As: NOT APPL
Frequency: MONTHLY
Sector: PETROLEUM REFINERIES
Component Type: MINIMUM

MISA Industrial Wastewater Discharge

Company Code: 0000130104-2012
Control Point Id: 0800
Sample Date:
Regulation: MISA COMPLIANCE
Value: 0.013442
Unit Of Measure: KG/D
Control Point Name: PLANT - O.T.C.W.
Parameter Name: BENZENE C6H6

Result Structure: MISA MONTHLY REPORTING
Param Reported As: NOT APPL
Frequency: MONTHLY
Sector: PETROLEUM REFINERIES
Component Type: AVERAGE

MISA Industrial Wastewater Discharge

Company Code: 0000130104-2012
Control Point Id: 0800
Sample Date:
Regulation: MISA COMPLIANCE
Value: 67208
Unit Of Measure: M3/D
Control Point Name: PLANT - O.T.C.W.
Parameter Name: FLOW

Result Structure: MISA MONTHLY REPORTING
Param Reported As: NOT APPL
Frequency: MONTHLY
Sector: PETROLEUM REFINERIES
Component Type: AVERAGE

MISA Industrial Wastewater Discharge

Company Code: 0000130104-2012
Control Point Id: 0700
Sample Date:
Regulation: MISA COMPLIANCE
Value: 0.01605
Unit Of Measure: KG/D
Control Point Name: PLANT - PROCESS EFFLUENT
Parameter Name: PHENOLICS, UNFILTERED REACTIVE

Result Structure: MISA MONTHLY REPORTING
Param Reported As: PHENOL
Frequency: MONTHLY
Sector: PETROLEUM REFINERIES
Component Type: MAXIMUM

MISA Industrial Wastewater Discharge

Company Code: 0000130104-2012
Control Point Id: 0700
Sample Date:
Regulation: MISA COMPLIANCE
Value: 7426
Unit Of Measure: M3/D
Control Point Name: PLANT - PROCESS EFFLUENT
Parameter Name: FLOW

Result Structure: MISA MONTHLY REPORTING
Param Reported As: NOT APPL
Frequency: MONTHLY
Sector: PETROLEUM REFINERIES
Component Type: AVERAGE

MISA Industrial Wastewater Discharge

Company Code:	0000130104-2012	Result Structure:	MISA MONTHLY REPORTING
Control Point Id:	0700	Param Reported As:	PHENOL
Sample Date:		Frequency:	MONTHLY
Regulation:	MISA COMPLIANCE	Sector:	PETROLEUM REFINERIES
Value:	0.010516	Component Type:	AVERAGE
Unit Of Measure:	KG/D		
Control Point Name:	PLANT - PROCESS EFFLUENT		
Parameter Name:	PHENOLICS, UNFILTERED REACTIVE		

MISA Industrial Wastewater

Discharge

Company Code:	0000130104-2012	Result Structure:	MISA MONTHLY REPORTING
Control Point Id:	0700	Param Reported As:	NOT APPL
Sample Date:		Frequency:	MONTHLY
Regulation:	MISA COMPLIANCE	Sector:	PETROLEUM REFINERIES
Value:	6.543	Component Type:	MINIMUM
Unit Of Measure:	KG/D		
Control Point Name:	PLANT - PROCESS EFFLUENT		
Parameter Name:	RESIDUE,PART LOSS ON IGNIT.		

MISA Industrial Wastewater

Discharge

Company Code:	0000130104-2012	Result Structure:	MISA MONTHLY REPORTING
Control Point Id:	0700	Param Reported As:	AS H2S
Sample Date:		Frequency:	MONTHLY
Regulation:	MISA COMPLIANCE	Sector:	PETROLEUM REFINERIES
Value:	0.031094	Component Type:	MINIMUM
Unit Of Measure:	KG/D		
Control Point Name:	PLANT - PROCESS EFFLUENT		
Parameter Name:	SULPHIDE, UNFILTERED REACTIVE		

MISA Industrial Wastewater

Discharge

Company Code:	0000130104-2012	Result Structure:	MISA MONTHLY REPORTING
Control Point Id:	0800	Param Reported As:	NOT APPL
Sample Date:		Frequency:	MONTHLY
Regulation:	MISA COMPLIANCE	Sector:	PETROLEUM REFINERIES
Value:	0.025794	Component Type:	AVERAGE
Unit Of Measure:	KG/D		
Control Point Name:	PLANT - O.T.C.W.		
Parameter Name:	BENZENE C6H6		

MISA Industrial Wastewater

Discharge

Company Code:	0000130104-2012	Result Structure:	MISA MONTHLY REPORTING
Control Point Id:	0800	Param Reported As:	NOT APPL
Sample Date:		Frequency:	MONTHLY
Regulation:	MISA COMPLIANCE	Sector:	PETROLEUM REFINERIES
Value:	0.013643	Component Type:	MAXIMUM
Unit Of Measure:	KG/D		
Control Point Name:	PLANT - O.T.C.W.		
Parameter Name:	TOLUENE C7H8		

MISA Industrial Wastewater

Discharge

Company Code:	0000130104-2012	Result Structure:	MISA MONTHLY REPORTING
Control Point Id:	0700	Param Reported As:	AS H2S
Sample Date:		Frequency:	MONTHLY
Regulation:	MISA COMPLIANCE	Sector:	PETROLEUM REFINERIES
Value:	0.07819	Component Type:	MAXIMUM

Unit Of Measure: KG/D
Control Point Name: PLANT - PROCESS EFFLUENT
Parameter Name: SULPHIDE, UNFILTERED REACTIVE

MISA Industrial Wastewater

Discharge

Company Code:	0000130104-2012	Result Structure:	MISA MONTHLY REPORTING
Control Point Id:	0700	Param Reported As:	AS H2S
Sample Date:		Frequency:	MONTHLY
Regulation:	MISA COMPLIANCE	Sector:	PETROLEUM REFINERIES
Value:	0.044506	Component Type:	MINIMUM
Unit Of Measure:	KG/D		
Control Point Name:	PLANT - PROCESS EFFLUENT		
Parameter Name:	SULPHIDE, UNFILTERED REACTIVE		

MISA Industrial Wastewater

Discharge

Company Code:	0000130104-2012	Result Structure:	MISA MONTHLY REPORTING
Control Point Id:	0700	Param Reported As:	NOT APPL
Sample Date:		Frequency:	MONTHLY
Regulation:	MISA COMPLIANCE	Sector:	PETROLEUM REFINERIES
Value:	6.94	Component Type:	MINIMUM
Unit Of Measure:	KG/D		
Control Point Name:	PLANT - PROCESS EFFLUENT		
Parameter Name:	SOLVENT EXTRACTABLES		

MISA Industrial Wastewater

Discharge

Company Code:	0000130104-2012	Result Structure:	MISA MONTHLY REPORTING
Control Point Id:	0800	Param Reported As:	NOT APPL
Sample Date:		Frequency:	MONTHLY
Regulation:	MISA COMPLIANCE	Sector:	PETROLEUM REFINERIES
Value:	0.013854	Component Type:	MAXIMUM
Unit Of Measure:	KG/D		
Control Point Name:	PLANT - O.T.C.W.		
Parameter Name:	TOLUENE C7H8		

MISA Industrial Wastewater

Discharge

Company Code:	0000130104-2012	Result Structure:	MISA MONTHLY REPORTING
Control Point Id:	0700	Param Reported As:	AS P
Sample Date:		Frequency:	MONTHLY
Regulation:	MISA COMPLIANCE	Sector:	PETROLEUM REFINERIES
Value:	1.3286	Component Type:	AVERAGE
Unit Of Measure:	KG/D		
Control Point Name:	PLANT - PROCESS EFFLUENT		
Parameter Name:	PHOSPHORUS, UNFILTERED TOTAL		

MISA Industrial Wastewater

Discharge

Company Code:	0000130104-2012	Result Structure:	MISA MONTHLY REPORTING
Control Point Id:	0800	Param Reported As:	PHENOL
Sample Date:		Frequency:	MONTHLY
Regulation:	MISA COMPLIANCE	Sector:	PETROLEUM REFINERIES
Value:	0.075002	Component Type:	MAXIMUM
Unit Of Measure:	KG/D		
Control Point Name:	PLANT - O.T.C.W.		
Parameter Name:	PHENOLICS, UNFILTERED REACTIVE		

MISA Industrial Wastewater Discharge

Company Code: 0000130104-2012
Control Point Id: 0800
Sample Date:
Regulation: MISA COMPLIANCE
Value: 0.013622
Unit Of Measure: KG/D
Control Point Name: PLANT - O.T.C.W.
Parameter Name: BENZENE C6H6

Result Structure: MISA MONTHLY REPORTING
Param Reported As: NOT APPL
Frequency: MONTHLY
Sector: PETROLEUM REFINERIES
Component Type: AVERAGE

MISA Industrial Wastewater Discharge

Company Code: 0000130104-2012
Control Point Id: 0800
Sample Date:
Regulation: MISA COMPLIANCE
Value: 0.013442
Unit Of Measure: KG/D
Control Point Name: PLANT - O.T.C.W.
Parameter Name: TOLUENE C7H8

Result Structure: MISA MONTHLY REPORTING
Param Reported As: NOT APPL
Frequency: MONTHLY
Sector: PETROLEUM REFINERIES
Component Type: AVERAGE

MISA Industrial Wastewater Discharge

Company Code: 0000130104-2012
Control Point Id: 0700
Sample Date:
Regulation: MISA COMPLIANCE
Value: 29
Unit Of Measure:
Control Point Name: PLANT - PROCESS EFFLUENT
Parameter Name: RESIDUE,PART LOSS ON IGNIT.

Result Structure: MISA MONTHLY REPORTING
Param Reported As: NOT APPL
Frequency: MONTHLY
Sector: PETROLEUM REFINERIES
Component Type: NUM. IN AVERAGE

MISA Industrial Wastewater Discharge

Company Code: 0000130104-2012
Control Point Id: 0700
Sample Date:
Regulation: MISA COMPLIANCE
Value: 1.0621
Unit Of Measure: KG/D
Control Point Name: PLANT - PROCESS EFFLUENT
Parameter Name: PHOSPHORUS,UNFILTERED TOTAL

Result Structure: MISA MONTHLY REPORTING
Param Reported As: AS P
Frequency: MONTHLY
Sector: PETROLEUM REFINERIES
Component Type: AVERAGE

MISA Industrial Wastewater Discharge

Company Code: 0000130104-2012
Control Point Id: 0700
Sample Date:
Regulation: MISA COMPLIANCE
Value: 7784
Unit Of Measure: M3/D
Control Point Name: PLANT - PROCESS EFFLUENT
Parameter Name: FLOW

Result Structure: MISA MONTHLY REPORTING
Param Reported As: NOT APPL
Frequency: MONTHLY
Sector: PETROLEUM REFINERIES
Component Type: MAXIMUM

MISA Industrial Wastewater Discharge

Company Code: 0000130104-2012
Control Point Id: 0700

Result Structure: MISA MONTHLY REPORTING
Param Reported As: NOT APPL

Sample Date:
Regulation: MISA COMPLIANCE
Value: 6314
Unit Of Measure: M3/D
Control Point Name: PLANT - PROCESS EFFLUENT
Parameter Name: FLOW

Frequency: MONTHLY
Sector: PETROLEUM REFINERIES
Component Type: AVERAGE

MISA Industrial Wastewater Discharge

Company Code: 0000130104-2012
Control Point Id: 0700
Sample Date:
Regulation: MISA COMPLIANCE
Value: 0.0071493
Unit Of Measure: KG/D
Control Point Name: PLANT - PROCESS EFFLUENT
Parameter Name: PHENOLICS, UNFILTERED REACTIVE

Result Structure: MISA MONTHLY REPORTING
Param Reported As: PHENOL
Frequency: MONTHLY
Sector: PETROLEUM REFINERIES
Component Type: AVERAGE

MISA Industrial Wastewater Discharge

Company Code: 0000130104-2012
Control Point Id: 0800
Sample Date:
Regulation: MISA COMPLIANCE
Value: 0.0063776
Unit Of Measure: KG/D
Control Point Name: PLANT - O.T.C.W.
Parameter Name: TOLUENE C7H8

Result Structure: MISA MONTHLY REPORTING
Param Reported As: NOT APPL
Frequency: MONTHLY
Sector: PETROLEUM REFINERIES
Component Type: MINIMUM

MISA Industrial Wastewater Discharge

Company Code: 0000130104-2012
Control Point Id: 0700
Sample Date:
Regulation: MISA COMPLIANCE
Value: 9.4919
Unit Of Measure: KG/D
Control Point Name: PLANT - PROCESS EFFLUENT
Parameter Name: SOLVENT EXTRACTABLES

Result Structure: MISA MONTHLY REPORTING
Param Reported As: NOT APPL
Frequency: MONTHLY
Sector: PETROLEUM REFINERIES
Component Type: MAXIMUM

MISA Industrial Wastewater Discharge

Company Code: 0000130104-2012
Control Point Id: 0800
Sample Date:
Regulation: MISA COMPLIANCE
Value: 0.0017335
Unit Of Measure: KG/D
Control Point Name: PLANT - O.T.C.W.
Parameter Name: BENZENE C6H6

Result Structure: MISA MONTHLY REPORTING
Param Reported As: NOT APPL
Frequency: MONTHLY
Sector: PETROLEUM REFINERIES
Component Type: MINIMUM

MISA Industrial Wastewater Discharge

Company Code: 0000130104-2012
Control Point Id: 0700
Sample Date:
Regulation: MISA COMPLIANCE
Value: 1.1528
Unit Of Measure: KG/D
Control Point Name: PLANT - PROCESS EFFLUENT

Result Structure: MISA MONTHLY REPORTING
Param Reported As: AS P
Frequency: MONTHLY
Sector: PETROLEUM REFINERIES
Component Type: AVERAGE

Parameter Name: PHOSPHORUS,UNFILTERED TOTAL

MISA Industrial Wastewater Discharge

Company Code:	0000130104-2012	Result Structure:	MISA MONTHLY REPORTING
Control Point Id:	0700	Param Reported As:	NOT APPL
Sample Date:		Frequency:	MONTHLY
Regulation:	MISA COMPLIANCE	Sector:	PETROLEUM REFINERIES
Value:	10.53	Component Type:	AVERAGE
Unit Of Measure:	KG/D		
Control Point Name:	PLANT - PROCESS EFFLUENT		
Parameter Name:	RESIDUE, PARTICULATE		

MISA Industrial Wastewater Discharge

Company Code:	0000130104-2012	Result Structure:	MISA MONTHLY REPORTING
Control Point Id:	0700	Param Reported As:	NOT APPL
Sample Date:		Frequency:	MONTHLY
Regulation:	MISA COMPLIANCE	Sector:	PETROLEUM REFINERIES
Value:	5.531	Component Type:	MINIMUM
Unit Of Measure:	KG/D		
Control Point Name:	PLANT - PROCESS EFFLUENT		
Parameter Name:	RESIDUE,PART LOSS ON IGNIT.		

MISA Industrial Wastewater Discharge

Company Code:	0000130104-2012	Result Structure:	MISA MONTHLY REPORTING
Control Point Id:	0700	Param Reported As:	NOT APPL
Sample Date:		Frequency:	MONTHLY
Regulation:	MISA COMPLIANCE	Sector:	PETROLEUM REFINERIES
Value:	17.394	Component Type:	MAXIMUM
Unit Of Measure:	KG/D		
Control Point Name:	PLANT - PROCESS EFFLUENT		
Parameter Name:	RESIDUE,PART LOSS ON IGNIT.		

MISA Industrial Wastewater Discharge

Company Code:	0000130104-2012	Result Structure:	MISA MONTHLY REPORTING
Control Point Id:	0700	Param Reported As:	AS C
Sample Date:		Frequency:	MONTHLY
Regulation:	MISA COMPLIANCE	Sector:	PETROLEUM REFINERIES
Value:	28.55	Component Type:	AVERAGE
Unit Of Measure:	KG/D		
Control Point Name:	PLANT - PROCESS EFFLUENT		
Parameter Name:	CARBON, DISSOLVED ORGANIC		

MISA Industrial Wastewater Discharge

Company Code:	0000130104-2012	Result Structure:	MISA MONTHLY REPORTING
Control Point Id:	0700	Param Reported As:	NOT APPL
Sample Date:		Frequency:	MONTHLY
Regulation:	MISA COMPLIANCE	Sector:	PETROLEUM REFINERIES
Value:	4.1324	Component Type:	AVERAGE
Unit Of Measure:	KG/D		
Control Point Name:	PLANT - PROCESS EFFLUENT		
Parameter Name:	SOLVENT EXTRACTABLES		

MISA Industrial Wastewater Discharge

Company Code: 0000130104-2012
Control Point Id: 0800
Sample Date:
Regulation: MISA COMPLIANCE
Value: 0.014621
Unit Of Measure: KG/D
Control Point Name: PLANT - O.T.C.W.
Parameter Name: BENZENE C6H6

Result Structure: MISA MONTHLY REPORTING
Param Reported As: NOT APPL
Frequency: MONTHLY
Sector: PETROLEUM REFINERIES
Component Type: AVERAGE

MISA Industrial Wastewater Discharge

Company Code: 0000130104-2012
Control Point Id: 0800
Sample Date:
Regulation: MISA COMPLIANCE
Value: 0.015009
Unit Of Measure: KG/D
Control Point Name: PLANT - O.T.C.W.
Parameter Name: BENZENE C6H6

Result Structure: MISA MONTHLY REPORTING
Param Reported As: NOT APPL
Frequency: MONTHLY
Sector: PETROLEUM REFINERIES
Component Type: MAXIMUM

MISA Industrial Wastewater Discharge

Company Code: 0000130104-2012
Control Point Id: 0800
Sample Date:
Regulation: MISA COMPLIANCE
Value: 31887.8
Unit Of Measure: M3/D
Control Point Name: PLANT - O.T.C.W.
Parameter Name: FLOW

Result Structure: MISA MONTHLY REPORTING
Param Reported As: NOT APPL
Frequency: MONTHLY
Sector: PETROLEUM REFINERIES
Component Type: MINIMUM

MISA Industrial Wastewater Discharge

Company Code: 0000130104-2012
Control Point Id: 0700
Sample Date:
Regulation: MISA COMPLIANCE
Value: 5.752
Unit Of Measure: KG/D
Control Point Name: PLANT - PROCESS EFFLUENT
Parameter Name: RESIDUE, PARTICULATE

Result Structure: MISA MONTHLY REPORTING
Param Reported As: NOT APPL
Frequency: MONTHLY
Sector: PETROLEUM REFINERIES
Component Type: MINIMUM

MISA Industrial Wastewater Discharge

Company Code: 0000130104-2012
Control Point Id: 0700
Sample Date:
Regulation: MISA COMPLIANCE
Value: 24.34
Unit Of Measure: KG/D
Control Point Name: PLANT - PROCESS EFFLUENT
Parameter Name: CARBON, DISSOLVED ORGANIC

Result Structure: MISA MONTHLY REPORTING
Param Reported As: AS C
Frequency: MONTHLY
Sector: PETROLEUM REFINERIES
Component Type: MAXIMUM

MISA Industrial Wastewater Discharge

Company Code: 0000130104-2012
Control Point Id: 0700
Sample Date:
Regulation: MISA COMPLIANCE

Result Structure: MISA MONTHLY REPORTING
Param Reported As: NOT APPL
Frequency: MONTHLY
Sector: PETROLEUM REFINERIES

Value: 9139 **Component Type:** MAXIMUM
Unit Of Measure: M3/D
Control Point Name: PLANT - PROCESS EFFLUENT
Parameter Name: FLOW

MISA Industrial Wastewater Discharge

Company Code: 0000130104-2012 **Result Structure:** MISA MONTHLY REPORTING
Control Point Id: 0700 **Param Reported As:** PHENOL
Sample Date: **Frequency:** MONTHLY
Regulation: MISA COMPLIANCE **Sector:** PETROLEUM REFINERIES
Value: 0.0076066 **Component Type:** AVERAGE
Unit Of Measure: KG/D
Control Point Name: PLANT - PROCESS EFFLUENT
Parameter Name: PHENOLICS, UNFILTERED REACTIVE

MISA Industrial Wastewater Discharge

Company Code: 0000130104-2012 **Result Structure:** MISA MONTHLY REPORTING
Control Point Id: 0700 **Param Reported As:** AS P
Sample Date: **Frequency:** MONTHLY
Regulation: MISA COMPLIANCE **Sector:** PETROLEUM REFINERIES
Value: 0.21322 **Component Type:** MINIMUM
Unit Of Measure: KG/D
Control Point Name: PLANT - PROCESS EFFLUENT
Parameter Name: PHOSPHORUS, UNFILTERED TOTAL

MISA Industrial Wastewater Discharge

Company Code: 0000130104-2012 **Result Structure:** MISA MONTHLY REPORTING
Control Point Id: 0800 **Param Reported As:** NOT APPL
Sample Date: **Frequency:** MONTHLY
Regulation: MISA COMPLIANCE **Sector:** PETROLEUM REFINERIES
Value: 0.015001 **Component Type:** MAXIMUM
Unit Of Measure: KG/D
Control Point Name: PLANT - O.T.C.W.
Parameter Name: TOLUENE C7H8

MISA Industrial Wastewater Discharge

Company Code: 0000130104-2012 **Result Structure:** MISA MONTHLY REPORTING
Control Point Id: 0800 **Param Reported As:** NOT APPL
Sample Date: **Frequency:** MONTHLY
Regulation: MISA COMPLIANCE **Sector:** PETROLEUM REFINERIES
Value: 86074 **Component Type:** MAXIMUM
Unit Of Measure: M3/D
Control Point Name: PLANT - O.T.C.W.
Parameter Name: FLOW

MISA Industrial Wastewater Discharge

Company Code: 0000130104-2012 **Result Structure:** MISA MONTHLY REPORTING
Control Point Id: 0700 **Param Reported As:** NOT APPL
Sample Date: **Frequency:** MONTHLY
Regulation: MISA COMPLIANCE **Sector:** PETROLEUM REFINERIES
Value: 5.324 **Component Type:** MINIMUM
Unit Of Measure: KG/D
Control Point Name: PLANT - PROCESS EFFLUENT
Parameter Name: RESIDUE, PART LOSS ON IGNIT.

MISA Industrial Wastewater Discharge

Company Code:	0000130104-2012	Result Structure:	MISA MONTHLY REPORTING
Control Point Id:	0800	Param Reported As:	AS H2S
Sample Date:		Frequency:	MONTHLY
Regulation:	MISA COMPLIANCE	Sector:	PETROLEUM REFINERIES
Value:	0.22322	Component Type:	MINIMUM
Unit Of Measure:	KG/D		
Control Point Name:	PLANT - O.T.C.W.		
Parameter Name:	SULPHIDE, UNFILTERED REACTIVE		

MISA Industrial Wastewater Discharge

Company Code:	0000130104-2012	Result Structure:	MISA MONTHLY REPORTING
Control Point Id:	0800	Param Reported As:	PHENOL
Sample Date:		Frequency:	MONTHLY
Regulation:	MISA COMPLIANCE	Sector:	PETROLEUM REFINERIES
Value:	0.061046	Component Type:	MINIMUM
Unit Of Measure:	KG/D		
Control Point Name:	PLANT - O.T.C.W.		
Parameter Name:	PHENOLICS, UNFILTERED REACTIVE		

MISA Industrial Wastewater Discharge

Company Code:	0000130104-2012	Result Structure:	MISA MONTHLY REPORTING
Control Point Id:	0800	Param Reported As:	PHENOL
Sample Date:		Frequency:	MONTHLY
Regulation:	MISA COMPLIANCE	Sector:	PETROLEUM REFINERIES
Value:	5	Component Type:	NUM. IN AVERAGE
Unit Of Measure:			
Control Point Name:	PLANT - O.T.C.W.		
Parameter Name:	PHENOLICS, UNFILTERED REACTIVE		

MISA Industrial Wastewater Discharge

Company Code:	0000130104-2012	Result Structure:	MISA MONTHLY REPORTING
Control Point Id:	0700	Param Reported As:	AS N
Sample Date:		Frequency:	MONTHLY
Regulation:	MISA COMPLIANCE	Sector:	PETROLEUM REFINERIES
Value:	0	Component Type:	MINIMUM
Unit Of Measure:	KG/D		
Control Point Name:	PLANT - PROCESS EFFLUENT		
Parameter Name:	AMMONIUM+AMMONIA, TOTAL FILTER.REAC		

MISA Industrial Wastewater Discharge

Company Code:	0000130104-2012	Result Structure:	MISA MONTHLY REPORTING
Control Point Id:	0700	Param Reported As:	NOT APPL
Sample Date:		Frequency:	MONTHLY
Regulation:	MISA COMPLIANCE	Sector:	PETROLEUM REFINERIES
Value:	6.4688	Component Type:	AVERAGE
Unit Of Measure:	KG/D		
Control Point Name:	PLANT - PROCESS EFFLUENT		
Parameter Name:	RESIDUE,PART LOSS ON IGNIT.		

MISA Industrial Wastewater Discharge

Company Code:	0000130104-2012	Result Structure:	MISA MONTHLY REPORTING
----------------------	-----------------	--------------------------	------------------------

Control Point Id: 0700
Sample Date:
Regulation: MISA COMPLIANCE
Value: 8.549
Unit Of Measure: KG/D
Control Point Name: PLANT - PROCESS EFFLUENT
Parameter Name: RESIDUE,PART LOSS ON IGNIT.

Param Reported As: NOT APPL
Frequency: MONTHLY
Sector: PETROLEUM REFINERIES
Component Type: MAXIMUM

MISA Industrial Wastewater Discharge

Company Code: 0000130104-2012
Control Point Id: 0700
Sample Date:
Regulation: MISA COMPLIANCE
Value: 4
Unit Of Measure:
Control Point Name: PLANT - PROCESS EFFLUENT
Parameter Name: SOLVENT EXTRACTABLES

Result Structure: MISA MONTHLY REPORTING
Param Reported As: NOT APPL
Frequency: MONTHLY
Sector: PETROLEUM REFINERIES
Component Type: NUM. IN AVERAGE

MISA Industrial Wastewater Discharge

Company Code: 0000130104-2012
Control Point Id: 0700
Sample Date:
Regulation: MISA COMPLIANCE
Value: 0.054303
Unit Of Measure: KG/D
Control Point Name: PLANT - PROCESS EFFLUENT
Parameter Name: SULPHIDE, UNFILTERED REACTIVE

Result Structure: MISA MONTHLY REPORTING
Param Reported As: AS H2S
Frequency: MONTHLY
Sector: PETROLEUM REFINERIES
Component Type: AVERAGE

MISA Industrial Wastewater Discharge

Company Code: 0000130104-2012
Control Point Id: 0800
Sample Date:
Regulation: MISA COMPLIANCE
Value: 0.47678
Unit Of Measure: KG/D
Control Point Name: PLANT - O.T.C.W.
Parameter Name: SULPHIDE, UNFILTERED REACTIVE

Result Structure: MISA MONTHLY REPORTING
Param Reported As: AS H2S
Frequency: MONTHLY
Sector: PETROLEUM REFINERIES
Component Type: AVERAGE

MISA Industrial Wastewater Discharge

Company Code: 0000130104-2012
Control Point Id: 0800
Sample Date:
Regulation: MISA COMPLIANCE
Value: 0.013622
Unit Of Measure: KG/D
Control Point Name: PLANT - O.T.C.W.
Parameter Name: TOLUENE C7H8

Result Structure: MISA MONTHLY REPORTING
Param Reported As: NOT APPL
Frequency: MONTHLY
Sector: PETROLEUM REFINERIES
Component Type: AVERAGE

MISA Industrial Wastewater Discharge

Company Code: 0000130104-2012
Control Point Id: 0800
Sample Date:
Regulation: MISA COMPLIANCE
Value: 0.018423
Unit Of Measure: KG/D

Result Structure: MISA MONTHLY REPORTING
Param Reported As: NOT APPL
Frequency: MONTHLY
Sector: PETROLEUM REFINERIES
Component Type: MAXIMUM

Control Point Name: PLANT - O.T.C.W.
Parameter Name: BENZENE C6H6

MISA Industrial Wastewater Discharge

Company Code:	0000130104-2012	Result Structure:	MISA MONTHLY REPORTING
Control Point Id:	0800	Param Reported As:	NOT APPL
Sample Date:		Frequency:	MONTHLY
Regulation:	MISA COMPLIANCE	Sector:	PETROLEUM REFINERIES
Value:	61155.3	Component Type:	AVERAGE
Unit Of Measure:	M3/D		
Control Point Name:	PLANT - O.T.C.W.		
Parameter Name:	FLOW		

MISA Industrial Wastewater Discharge

Company Code:	0000130104-2012	Result Structure:	MISA MONTHLY REPORTING
Control Point Id:	0800	Param Reported As:	AS H2S
Sample Date:		Frequency:	MONTHLY
Regulation:	MISA COMPLIANCE	Sector:	PETROLEUM REFINERIES
Value:	0.44106	Component Type:	MAXIMUM
Unit Of Measure:	KG/D		
Control Point Name:	PLANT - O.T.C.W.		
Parameter Name:	SULPHIDE, UNFILTERED REACTIVE		

MISA Industrial Wastewater Discharge

Company Code:	0000130104-2012	Result Structure:	MISA MONTHLY REPORTING
Control Point Id:	0800	Param Reported As:	NOT APPL
Sample Date:		Frequency:	MONTHLY
Regulation:	MISA COMPLIANCE	Sector:	PETROLEUM REFINERIES
Value:	0.088738	Component Type:	MAXIMUM
Unit Of Measure:	KG/D		
Control Point Name:	PLANT - O.T.C.W.		
Parameter Name:	TOLUENE C7H8		

MISA Industrial Wastewater Discharge

Company Code:	0000130104-2012	Result Structure:	MISA MONTHLY REPORTING
Control Point Id:	0700	Param Reported As:	AS C
Sample Date:		Frequency:	MONTHLY
Regulation:	MISA COMPLIANCE	Sector:	PETROLEUM REFINERIES
Value:	10.522	Component Type:	MINIMUM
Unit Of Measure:	KG/D		
Control Point Name:	PLANT - PROCESS EFFLUENT		
Parameter Name:	CARBON, DISSOLVED ORGANIC		

MISA Industrial Wastewater Discharge

Company Code:	0000130104-2012	Result Structure:	MISA MONTHLY REPORTING
Control Point Id:	0800	Param Reported As:	NOT APPL
Sample Date:		Frequency:	MONTHLY
Regulation:	MISA COMPLIANCE	Sector:	PETROLEUM REFINERIES
Value:	0.013272	Component Type:	MINIMUM
Unit Of Measure:	KG/D		
Control Point Name:	PLANT - O.T.C.W.		
Parameter Name:	BENZENE C6H6		

MISA Industrial Wastewater

Discharge

Company Code:	0000130104-2012	Result Structure:	MISA MONTHLY REPORTING
Control Point Id:	0700	Param Reported As:	PHENOL
Sample Date:		Frequency:	MONTHLY
Regulation:	MISA COMPLIANCE	Sector:	PETROLEUM REFINERIES
Value:	0.000341	Component Type:	MINIMUM
Unit Of Measure:	KG/D		
Control Point Name:	PLANT - PROCESS EFFLUENT		
Parameter Name:	PHENOLICS, UNFILTERED REACTIVE		

MISA Industrial Wastewater Discharge

Company Code:	0000130104-2012	Result Structure:	MISA MONTHLY REPORTING
Control Point Id:	0700	Param Reported As:	NOT APPL
Sample Date:		Frequency:	MONTHLY
Regulation:	MISA COMPLIANCE	Sector:	PETROLEUM REFINERIES
Value:	7.3591	Component Type:	MAXIMUM
Unit Of Measure:	KG/D		
Control Point Name:	PLANT - PROCESS EFFLUENT		
Parameter Name:	SOLVENT EXTRACTABLES		

MISA Industrial Wastewater Discharge

Company Code:	0000130104-2012	Result Structure:	MISA MONTHLY REPORTING
Control Point Id:	0700	Param Reported As:	NOT APPL
Sample Date:		Frequency:	MONTHLY
Regulation:	MISA COMPLIANCE	Sector:	PETROLEUM REFINERIES
Value:	5.383	Component Type:	AVERAGE
Unit Of Measure:	KG/D		
Control Point Name:	PLANT - PROCESS EFFLUENT		
Parameter Name:	SOLVENT EXTRACTABLES		

MISA Industrial Wastewater Discharge

Company Code:	0000130104-2012	Result Structure:	MISA MONTHLY REPORTING
Control Point Id:	0800	Param Reported As:	NOT APPL
Sample Date:		Frequency:	MONTHLY
Regulation:	MISA COMPLIANCE	Sector:	PETROLEUM REFINERIES
Value:	0.015296	Component Type:	MINIMUM
Unit Of Measure:	KG/D		
Control Point Name:	PLANT - O.T.C.W.		
Parameter Name:	TOLUENE C7H8		

MISA Industrial Wastewater Discharge

Company Code:	0000130104-2012	Result Structure:	MISA MONTHLY REPORTING
Control Point Id:	0700	Param Reported As:	AS H2S
Sample Date:		Frequency:	MONTHLY
Regulation:	MISA COMPLIANCE	Sector:	PETROLEUM REFINERIES
Value:	0.043695	Component Type:	AVERAGE
Unit Of Measure:	KG/D		
Control Point Name:	PLANT - PROCESS EFFLUENT		
Parameter Name:	SULPHIDE, UNFILTERED REACTIVE		

MISA Industrial Wastewater Discharge

Company Code:	0000130104-2012	Result Structure:	MISA MONTHLY REPORTING
Control Point Id:	0700	Param Reported As:	NOT APPL
Sample Date:		Frequency:	MONTHLY

Regulation: MISA COMPLIANCE
Value: 16.278
Unit Of Measure: KG/D
Control Point Name: PLANT - PROCESS EFFLUENT
Parameter Name: RESIDUE, PARTICULATE

Sector: PETROLEUM REFINERIES
Component Type: MAXIMUM

MISA Industrial Wastewater Discharge

Company Code: 0000130104-2012
Control Point Id: 0700
Sample Date:
Regulation: MISA COMPLIANCE
Value: 7.4529
Unit Of Measure: KG/D
Control Point Name: PLANT - PROCESS EFFLUENT
Parameter Name: RESIDUE,PART LOSS ON IGNIT.

Result Structure: MISA MONTHLY REPORTING
Param Reported As: NOT APPL
Frequency: MONTHLY
Sector: PETROLEUM REFINERIES
Component Type: AVERAGE

MISA Industrial Wastewater Discharge

Company Code: 0000130104-2012
Control Point Id: 0700
Sample Date:
Regulation: MISA COMPLIANCE
Value: 37.833
Unit Of Measure: KG/D
Control Point Name: PLANT - PROCESS EFFLUENT
Parameter Name: CARBON, DISSOLVED ORGANIC

Result Structure: MISA MONTHLY REPORTING
Param Reported As: AS C
Frequency: MONTHLY
Sector: PETROLEUM REFINERIES
Component Type: MAXIMUM

MISA Industrial Wastewater Discharge

Company Code: 0000130104-2012
Control Point Id: 0700
Sample Date:
Regulation: MISA COMPLIANCE
Value: 16.174
Unit Of Measure: KG/D
Control Point Name: PLANT - PROCESS EFFLUENT
Parameter Name: CARBON, DISSOLVED ORGANIC

Result Structure: MISA MONTHLY REPORTING
Param Reported As: AS C
Frequency: MONTHLY
Sector: PETROLEUM REFINERIES
Component Type: MINIMUM

MISA Industrial Wastewater Discharge

Company Code: 0000130104-2012
Control Point Id: 0700
Sample Date:
Regulation: MISA COMPLIANCE
Value: 2492
Unit Of Measure: M3/D
Control Point Name: PLANT - PROCESS EFFLUENT
Parameter Name: FLOW

Result Structure: MISA MONTHLY REPORTING
Param Reported As: NOT APPL
Frequency: MONTHLY
Sector: PETROLEUM REFINERIES
Component Type: MINIMUM

MISA Industrial Wastewater Discharge

Company Code: 0000130104-2012
Control Point Id: 0700
Sample Date:
Regulation: MISA COMPLIANCE
Value: 2.8825
Unit Of Measure: KG/D
Control Point Name: PLANT - PROCESS EFFLUENT
Parameter Name: PHOSPHORUS,UNFILTERED TOTAL

Result Structure: MISA MONTHLY REPORTING
Param Reported As: AS P
Frequency: MONTHLY
Sector: PETROLEUM REFINERIES
Component Type: MAXIMUM

MISA Industrial Wastewater Discharge

Company Code: 0000130104-2012
Control Point Id: 0700
Sample Date:
Regulation: MISA COMPLIANCE
Value: 17.444
Unit Of Measure: KG/D
Control Point Name: PLANT - PROCESS EFFLUENT
Parameter Name: RESIDUE,PART LOSS ON IGNIT.

Result Structure: MISA MONTHLY REPORTING
Param Reported As: NOT APPL
Frequency: MONTHLY
Sector: PETROLEUM REFINERIES
Component Type: MAXIMUM

MISA Industrial Wastewater Discharge

Company Code: 0000130104-2012
Control Point Id: 0700
Sample Date:
Regulation: MISA COMPLIANCE
Value: 4.7837
Unit Of Measure: KG/D
Control Point Name: PLANT - PROCESS EFFLUENT
Parameter Name: SOLVENT EXTRACTABLES

Result Structure: MISA MONTHLY REPORTING
Param Reported As: NOT APPL
Frequency: MONTHLY
Sector: PETROLEUM REFINERIES
Component Type: MINIMUM

MISA Industrial Wastewater Discharge

Company Code: 0000130104-2012
Control Point Id: 0700
Sample Date:
Regulation: MISA COMPLIANCE
Value: 3.2556
Unit Of Measure: KG/D
Control Point Name: PLANT - PROCESS EFFLUENT
Parameter Name: SOLVENT EXTRACTABLES

Result Structure: MISA MONTHLY REPORTING
Param Reported As: NOT APPL
Frequency: MONTHLY
Sector: PETROLEUM REFINERIES
Component Type: MINIMUM

MISA Industrial Wastewater Discharge

Company Code: 0000130104-2012
Control Point Id: 0700
Sample Date:
Regulation: MISA COMPLIANCE
Value: 7.6066
Unit Of Measure: KG/D
Control Point Name: PLANT - PROCESS EFFLUENT
Parameter Name: RESIDUE,PART LOSS ON IGNIT.

Result Structure: MISA MONTHLY REPORTING
Param Reported As: NOT APPL
Frequency: MONTHLY
Sector: PETROLEUM REFINERIES
Component Type: AVERAGE

MISA Industrial Wastewater Discharge

Company Code: 0000130104-2012
Control Point Id: 0700
Sample Date:
Regulation: MISA COMPLIANCE
Value: 4.9583
Unit Of Measure: KG/D
Control Point Name: PLANT - PROCESS EFFLUENT
Parameter Name: SOLVENT EXTRACTABLES

Result Structure: MISA MONTHLY REPORTING
Param Reported As: NOT APPL
Frequency: MONTHLY
Sector: PETROLEUM REFINERIES
Component Type: AVERAGE

MISA Industrial Wastewater Discharge

Company Code: 0000130104-2012
Control Point Id: 0800
Sample Date:
Regulation: MISA COMPLIANCE
Value: 0.013643
Unit Of Measure: KG/D
Control Point Name: PLANT - O.T.C.W.
Parameter Name: BENZENE C6H6

Result Structure: MISA MONTHLY REPORTING
Param Reported As: NOT APPL
Frequency: MONTHLY
Sector: PETROLEUM REFINERIES
Component Type: MAXIMUM

MISA Industrial Wastewater
Discharge

Company Code: 0000130104-2012
Control Point Id: 0800
Sample Date:
Regulation: MISA COMPLIANCE
Value: 56377.2
Unit Of Measure: M3/D
Control Point Name: PLANT - O.T.C.W.
Parameter Name: FLOW

Result Structure: MISA MONTHLY REPORTING
Param Reported As: NOT APPL
Frequency: MONTHLY
Sector: PETROLEUM REFINERIES
Component Type: MINIMUM

MISA Industrial Wastewater
Discharge

Company Code: 0000130104-2012
Control Point Id: 0800
Sample Date:
Regulation: MISA COMPLIANCE
Value: 69270
Unit Of Measure: M3/D
Control Point Name: PLANT - O.T.C.W.
Parameter Name: FLOW

Result Structure: MISA MONTHLY REPORTING
Param Reported As: NOT APPL
Frequency: MONTHLY
Sector: PETROLEUM REFINERIES
Component Type: MAXIMUM

MISA Industrial Wastewater
Discharge

Company Code: 0000130104-2012
Control Point Id: 0800
Sample Date:
Regulation: MISA COMPLIANCE
Value: 68217.4
Unit Of Measure: M3/D
Control Point Name: PLANT - O.T.C.W.
Parameter Name: FLOW

Result Structure: MISA MONTHLY REPORTING
Param Reported As: NOT APPL
Frequency: MONTHLY
Sector: PETROLEUM REFINERIES
Component Type: AVERAGE

MISA Industrial Wastewater
Discharge

Company Code: 0000130104-2012
Control Point Id: 0700
Sample Date:
Regulation: MISA COMPLIANCE
Value: 8.2384
Unit Of Measure: KG/D
Control Point Name: PLANT - PROCESS EFFLUENT
Parameter Name: RESIDUE,PART LOSS ON IGNIT.

Result Structure: MISA MONTHLY REPORTING
Param Reported As: NOT APPL
Frequency: MONTHLY
Sector: PETROLEUM REFINERIES
Component Type: AVERAGE

MISA Industrial Wastewater
Discharge

Company Code: 0000130104-2012
Control Point Id: 0700
Sample Date:
Regulation: MISA COMPLIANCE
Value: 2.4796

Result Structure: MISA MONTHLY REPORTING
Param Reported As: NOT APPL
Frequency: MONTHLY
Sector: PETROLEUM REFINERIES
Component Type: MINIMUM

Unit Of Measure: KG/D
Control Point Name: PLANT - PROCESS EFFLUENT
Parameter Name: SOLVENT EXTRACTABLES

MISA Industrial Wastewater
Discharge

Company Code: 0000130104-2012
Control Point Id: 0700
Sample Date:
Regulation: MISA COMPLIANCE
Value: 7.6876
Unit Of Measure: KG/D
Control Point Name: PLANT - PROCESS EFFLUENT
Parameter Name: SOLVENT EXTRACTABLES

Result Structure: MISA MONTHLY REPORTING
Param Reported As: NOT APPL
Frequency: MONTHLY
Sector: PETROLEUM REFINERIES
Component Type: AVERAGE

MISA Industrial Wastewater
Discharge

Company Code: 0000130104-2012
Control Point Id: 0800
Sample Date:
Regulation: MISA COMPLIANCE
Value: 0.013462
Unit Of Measure: KG/D
Control Point Name: PLANT - O.T.C.W.
Parameter Name: TOLUENE C7H8

Result Structure: MISA MONTHLY REPORTING
Param Reported As: NOT APPL
Frequency: MONTHLY
Sector: PETROLEUM REFINERIES
Component Type: MINIMUM

MISA Industrial Wastewater
Discharge

Company Code: 0000130104-2012
Control Point Id: 0700
Sample Date:
Regulation: MISA COMPLIANCE
Value: 29
Unit Of Measure:
Control Point Name: PLANT - PROCESS EFFLUENT
Parameter Name: PHENOLICS, UNFILTERED REACTIVE

Result Structure: MISA MONTHLY REPORTING
Param Reported As: PHENOL
Frequency: MONTHLY
Sector: PETROLEUM REFINERIES
Component Type: NUM. IN AVERAGE

MISA Industrial Wastewater
Discharge

Company Code: 0000130104-2012
Control Point Id: 0800
Sample Date:
Regulation: MISA COMPLIANCE
Value: 0.013695
Unit Of Measure: KG/D
Control Point Name: PLANT - O.T.C.W.
Parameter Name: TOLUENE C7H8

Result Structure: MISA MONTHLY REPORTING
Param Reported As: NOT APPL
Frequency: MONTHLY
Sector: PETROLEUM REFINERIES
Component Type: MAXIMUM

MISA Industrial Wastewater
Discharge

Company Code: 0000130104-2012
Control Point Id: 0800
Sample Date:
Regulation: MISA COMPLIANCE
Value: 0.47046
Unit Of Measure: KG/D
Control Point Name: PLANT - O.T.C.W.
Parameter Name: SULPHIDE, UNFILTERED REACTIVE

Result Structure: MISA MONTHLY REPORTING
Param Reported As: AS H2S
Frequency: MONTHLY
Sector: PETROLEUM REFINERIES
Component Type: AVERAGE

MISA Industrial Wastewater Discharge

Company Code: 0000130104-2012
Control Point Id: 0700
Sample Date:
Regulation: MISA COMPLIANCE
Value: 16.589
Unit Of Measure: KG/D
Control Point Name: PLANT - PROCESS EFFLUENT
Parameter Name: CARBON, DISSOLVED ORGANIC

Result Structure: MISA MONTHLY REPORTING
Param Reported As: AS C
Frequency: MONTHLY
Sector: PETROLEUM REFINERIES
Component Type: AVERAGE

MISA Industrial Wastewater Discharge

Company Code: 0000130104-2012
Control Point Id: 0700
Sample Date:
Regulation: MISA COMPLIANCE
Value: 9.688
Unit Of Measure: KG/D
Control Point Name: PLANT - PROCESS EFFLUENT
Parameter Name: RESIDUE,PART LOSS ON IGNIT.

Result Structure: MISA MONTHLY REPORTING
Param Reported As: NOT APPL
Frequency: MONTHLY
Sector: PETROLEUM REFINERIES
Component Type: MAXIMUM

MISA Industrial Wastewater Discharge

Company Code: 0000130104-2012
Control Point Id: 0700
Sample Date:
Regulation: MISA COMPLIANCE
Value: 1.8837
Unit Of Measure: KG/D
Control Point Name: PLANT - PROCESS EFFLUENT
Parameter Name: PHOSPHORUS,UNFILTERED TOTAL

Result Structure: MISA MONTHLY REPORTING
Param Reported As: AS P
Frequency: MONTHLY
Sector: PETROLEUM REFINERIES
Component Type: MAXIMUM

MISA Industrial Wastewater Discharge

Company Code: 0000130104-2012
Control Point Id: 0700
Sample Date:
Regulation: MISA COMPLIANCE
Value: 91.707
Unit Of Measure: KG/D
Control Point Name: PLANT - PROCESS EFFLUENT
Parameter Name: RESIDUE, PARTICULATE

Result Structure: MISA MONTHLY REPORTING
Param Reported As: NOT APPL
Frequency: MONTHLY
Sector: PETROLEUM REFINERIES
Component Type: MAXIMUM

MISA Industrial Wastewater Discharge

Company Code: 0000130104-2012
Control Point Id: 0700
Sample Date:
Regulation: MISA COMPLIANCE
Value: 0.99615
Unit Of Measure: KG/D
Control Point Name: PLANT - PROCESS EFFLUENT
Parameter Name: PHOSPHORUS,UNFILTERED TOTAL

Result Structure: MISA MONTHLY REPORTING
Param Reported As: AS P
Frequency: MONTHLY
Sector: PETROLEUM REFINERIES
Component Type: MINIMUM

MISA Industrial Wastewater Discharge

Company Code: 0000130104-2012
Control Point Id: 0700

Result Structure: MISA MONTHLY REPORTING
Param Reported As: AS H2S

Sample Date:		Frequency:	MONTHLY
Regulation:	MISA COMPLIANCE	Sector:	PETROLEUM REFINERIES
Value:	0.040075	Component Type:	MINIMUM
Unit Of Measure:	KG/D		
Control Point Name:	PLANT - PROCESS EFFLUENT		
Parameter Name:	SULPHIDE, UNFILTERED REACTIVE		

MISA Industrial Wastewater Discharge

Company Code:	0000130104-2012	Result Structure:	MISA MONTHLY REPORTING
Control Point Id:	0700	Param Reported As:	AS H2S
Sample Date:		Frequency:	MONTHLY
Regulation:	MISA COMPLIANCE	Sector:	PETROLEUM REFINERIES
Value:	0.055923	Component Type:	MAXIMUM
Unit Of Measure:	KG/D		
Control Point Name:	PLANT - PROCESS EFFLUENT		
Parameter Name:	SULPHIDE, UNFILTERED REACTIVE		

MISA Industrial Wastewater Discharge

Company Code:	0000130104-2012	Result Structure:	MISA MONTHLY REPORTING
Control Point Id:	0700	Param Reported As:	NOT APPL
Sample Date:		Frequency:	MONTHLY
Regulation:	MISA COMPLIANCE	Sector:	PETROLEUM REFINERIES
Value:	4.451	Component Type:	MINIMUM
Unit Of Measure:	KG/D		
Control Point Name:	PLANT - PROCESS EFFLUENT		
Parameter Name:	RESIDUE,PART LOSS ON IGNIT.		

MISA Industrial Wastewater Discharge

Company Code:	0000130104-2012	Result Structure:	MISA MONTHLY REPORTING
Control Point Id:	0800	Param Reported As:	AS H2S
Sample Date:		Frequency:	MONTHLY
Regulation:	MISA COMPLIANCE	Sector:	PETROLEUM REFINERIES
Value:	0.49869	Component Type:	MINIMUM
Unit Of Measure:	KG/D		
Control Point Name:	PLANT - O.T.C.W.		
Parameter Name:	SULPHIDE, UNFILTERED REACTIVE		

MISA Industrial Wastewater Discharge

Company Code:	0000130104-2012	Result Structure:	MISA MONTHLY REPORTING
Control Point Id:	0800	Param Reported As:	AS H2S
Sample Date:		Frequency:	MONTHLY
Regulation:	MISA COMPLIANCE	Sector:	PETROLEUM REFINERIES
Value:	0.51175	Component Type:	AVERAGE
Unit Of Measure:	KG/D		
Control Point Name:	PLANT - O.T.C.W.		
Parameter Name:	SULPHIDE, UNFILTERED REACTIVE		

MISA Industrial Wastewater Discharge

Company Code:	0000130104-2012	Result Structure:	MISA MONTHLY REPORTING
Control Point Id:	0700	Param Reported As:	NOT APPL
Sample Date:		Frequency:	MONTHLY
Regulation:	MISA COMPLIANCE	Sector:	PETROLEUM REFINERIES
Value:	7654.4	Component Type:	AVERAGE
Unit Of Measure:	M3/D		
Control Point Name:	PLANT - PROCESS EFFLUENT		

Parameter Name: FLOW

MISA Industrial Wastewater Discharge

Company Code: 0000130104-2012
Control Point Id: 0700
Sample Date:
Regulation: MISA COMPLIANCE
Value: 29
Unit Of Measure:
Control Point Name: PLANT - PROCESS EFFLUENT
Parameter Name: FLOW

Result Structure: MISA MONTHLY REPORTING
Param Reported As: NOT APPL
Frequency: MONTHLY
Sector: PETROLEUM REFINERIES
Component Type: NUM. IN AVERAGE

MISA Industrial Wastewater Discharge

Company Code: 0000130104-2012
Control Point Id: 0700
Sample Date:
Regulation: MISA COMPLIANCE
Value: 5.045
Unit Of Measure: KG/D
Control Point Name: PLANT - PROCESS EFFLUENT
Parameter Name: RESIDUE,PART LOSS ON IGNIT.

Result Structure: MISA MONTHLY REPORTING
Param Reported As: NOT APPL
Frequency: MONTHLY
Sector: PETROLEUM REFINERIES
Component Type: MINIMUM

MISA Industrial Wastewater Discharge

Company Code: 0000130104-2012
Control Point Id: 0700
Sample Date:
Regulation: MISA COMPLIANCE
Value: 0.044597
Unit Of Measure: KG/D
Control Point Name: PLANT - PROCESS EFFLUENT
Parameter Name: SULPHIDE, UNFILTERED REACTIVE

Result Structure: MISA MONTHLY REPORTING
Param Reported As: AS H2S
Frequency: MONTHLY
Sector: PETROLEUM REFINERIES
Component Type: AVERAGE

MISA Industrial Wastewater Discharge

Company Code: 0000130104-2012
Control Point Id: 0800
Sample Date:
Regulation: MISA COMPLIANCE
Value: 75002.1
Unit Of Measure: M3/D
Control Point Name: PLANT - O.T.C.W.
Parameter Name: FLOW

Result Structure: MISA MONTHLY REPORTING
Param Reported As: NOT APPL
Frequency: MONTHLY
Sector: PETROLEUM REFINERIES
Component Type: MAXIMUM

MISA Industrial Wastewater Discharge

Company Code: 0000130104-2012
Control Point Id: 0800
Sample Date:
Regulation: MISA COMPLIANCE
Value: 0.018378
Unit Of Measure: KG/D
Control Point Name: PLANT - O.T.C.W.
Parameter Name: PHENOLICS, UNFILTERED REACTIVE

Result Structure: MISA MONTHLY REPORTING
Param Reported As: PHENOL
Frequency: MONTHLY
Sector: PETROLEUM REFINERIES
Component Type: AVERAGE

MISA Industrial Wastewater Discharge

Company Code: 0000130104-2012
Control Point Id: 0800
Sample Date:
Regulation: MISA COMPLIANCE
Value: 0.075045
Unit Of Measure: KG/D
Control Point Name: PLANT - O.T.C.W.
Parameter Name: PHENOLICS, UNFILTERED REACTIVE

Result Structure: MISA MONTHLY REPORTING
Param Reported As: PHENOL
Frequency: MONTHLY
Sector: PETROLEUM REFINERIES
Component Type: MAXIMUM

MISA Industrial Wastewater Discharge

Company Code: 0000130104-2012
Control Point Id: 0700
Sample Date:
Regulation: MISA COMPLIANCE
Value: 6.9185
Unit Of Measure: KG/D
Control Point Name: PLANT - PROCESS EFFLUENT
Parameter Name: RESIDUE, PARTICULATE

Result Structure: MISA MONTHLY REPORTING
Param Reported As: NOT APPL
Frequency: MONTHLY
Sector: PETROLEUM REFINERIES
Component Type: AVERAGE

MISA Industrial Wastewater Discharge

Company Code: 0000130104-2012
Control Point Id: 0800
Sample Date:
Regulation: MISA COMPLIANCE
Value: 0.57673
Unit Of Measure: KG/D
Control Point Name: PLANT - O.T.C.W.
Parameter Name: TOLUENE C7H8

Result Structure: MISA MONTHLY REPORTING
Param Reported As: NOT APPL
Frequency: MONTHLY
Sector: PETROLEUM REFINERIES
Component Type: AVERAGE

MISA Industrial Wastewater Discharge

Company Code: 0000130104-2012
Control Point Id: 0800
Sample Date:
Regulation: MISA COMPLIANCE
Value: 5
Unit Of Measure:
Control Point Name: PLANT - O.T.C.W.
Parameter Name: SULPHIDE, UNFILTERED REACTIVE

Result Structure: MISA MONTHLY REPORTING
Param Reported As: AS H2S
Frequency: MONTHLY
Sector: PETROLEUM REFINERIES
Component Type: NUM. IN AVERAGE

MISA Industrial Wastewater Discharge

Company Code: 0000130104-2012
Control Point Id: 0800
Sample Date:
Regulation: MISA COMPLIANCE
Value: 0.42733
Unit Of Measure: KG/D
Control Point Name: PLANT - O.T.C.W.
Parameter Name: SULPHIDE, UNFILTERED REACTIVE

Result Structure: MISA MONTHLY REPORTING
Param Reported As: AS H2S
Frequency: MONTHLY
Sector: PETROLEUM REFINERIES
Component Type: MINIMUM

MISA Industrial Wastewater Discharge

Company Code: 0000130104-2012
Control Point Id: 0800
Sample Date:
Regulation: MISA COMPLIANCE

Result Structure: MISA MONTHLY REPORTING
Param Reported As: NOT APPL
Frequency: MONTHLY
Sector: PETROLEUM REFINERIES

Value: 0.032595 **Component Type:** AVERAGE
Unit Of Measure: KG/D
Control Point Name: PLANT - O.T.C.W.
Parameter Name: TOLUENE C7H8

MISA Industrial Wastewater Discharge

Company Code: 0000130104-2012 **Result Structure:** MISA MONTHLY REPORTING
Control Point Id: 0700 **Param Reported As:** NOT APPL
Sample Date: **Frequency:** MONTHLY
Regulation: MISA COMPLIANCE **Sector:** PETROLEUM REFINERIES
Value: 5.594 **Component Type:** MINIMUM
Unit Of Measure: KG/D
Control Point Name: PLANT - PROCESS EFFLUENT
Parameter Name: RESIDUE,PART LOSS ON IGNIT.

MISA Industrial Wastewater Discharge

Company Code: 0000130104-2012 **Result Structure:** MISA MONTHLY REPORTING
Control Point Id: 0700 **Param Reported As:** AS H2S
Sample Date: **Frequency:** MONTHLY
Regulation: MISA COMPLIANCE **Sector:** PETROLEUM REFINERIES
Value: 0.058268 **Component Type:** MAXIMUM
Unit Of Measure: KG/D
Control Point Name: PLANT - PROCESS EFFLUENT
Parameter Name: SULPHIDE, UNFILTERED REACTIVE

MISA Industrial Wastewater Discharge

Company Code: 0000130104-2012 **Result Structure:** MISA MONTHLY REPORTING
Control Point Id: 0800 **Param Reported As:** AS H2S
Sample Date: **Frequency:** MONTHLY
Regulation: MISA COMPLIANCE **Sector:** PETROLEUM REFINERIES
Value: 0.46767 **Component Type:** MINIMUM
Unit Of Measure: KG/D
Control Point Name: PLANT - O.T.C.W.
Parameter Name: SULPHIDE, UNFILTERED REACTIVE

MISA Industrial Wastewater Discharge

Company Code: 0000130104-2012 **Result Structure:** MISA MONTHLY REPORTING
Control Point Id: 0800 **Param Reported As:** NOT APPL
Sample Date: **Frequency:** MONTHLY
Regulation: MISA COMPLIANCE **Sector:** PETROLEUM REFINERIES
Value: 0.012854 **Component Type:** AVERAGE
Unit Of Measure: KG/D
Control Point Name: PLANT - O.T.C.W.
Parameter Name: TOLUENE C7H8

MISA Industrial Wastewater Discharge

Company Code: 0000130104-2012 **Result Structure:** MISA MONTHLY REPORTING
Control Point Id: 0700 **Param Reported As:** PHENOL
Sample Date: **Frequency:** MONTHLY
Regulation: MISA COMPLIANCE **Sector:** PETROLEUM REFINERIES
Value: 0.0063575 **Component Type:** AVERAGE
Unit Of Measure: KG/D
Control Point Name: PLANT - PROCESS EFFLUENT
Parameter Name: PHENOLICS, UNFILTERED REACTIVE

MISA Industrial Wastewater Discharge

Company Code: 0000130104-2012
Control Point Id: 0700
Sample Date:
Regulation: MISA COMPLIANCE
Value: 12481
Unit Of Measure: M3/D
Control Point Name: PLANT - PROCESS EFFLUENT
Parameter Name: FLOW

Result Structure: MISA MONTHLY REPORTING
Param Reported As: NOT APPL
Frequency: MONTHLY
Sector: PETROLEUM REFINERIES
Component Type: MAXIMUM

MISA Industrial Wastewater Discharge

Company Code: 0000130104-2012
Control Point Id: 0700
Sample Date:
Regulation: MISA COMPLIANCE
Value: 0.0071278
Unit Of Measure: KG/D
Control Point Name: PLANT - PROCESS EFFLUENT
Parameter Name: PHENOLICS, UNFILTERED REACTIVE

Result Structure: MISA MONTHLY REPORTING
Param Reported As: PHENOL
Frequency: MONTHLY
Sector: PETROLEUM REFINERIES
Component Type: AVERAGE

MISA Industrial Wastewater Discharge

Company Code: 0000130104-2012
Control Point Id: 0700
Sample Date:
Regulation: MISA COMPLIANCE
Value: 0.005045
Unit Of Measure: KG/D
Control Point Name: PLANT - PROCESS EFFLUENT
Parameter Name: PHENOLICS, UNFILTERED REACTIVE

Result Structure: MISA MONTHLY REPORTING
Param Reported As: PHENOL
Frequency: MONTHLY
Sector: PETROLEUM REFINERIES
Component Type: MINIMUM

MISA Industrial Wastewater Discharge

Company Code: 0000130104-2012
Control Point Id: 0700
Sample Date:
Regulation: MISA COMPLIANCE
Value: 30
Unit Of Measure:
Control Point Name: PLANT - PROCESS EFFLUENT
Parameter Name: PHENOLICS, UNFILTERED REACTIVE

Result Structure: MISA MONTHLY REPORTING
Param Reported As: PHENOL
Frequency: MONTHLY
Sector: PETROLEUM REFINERIES
Component Type: NUM. IN AVERAGE

MISA Industrial Wastewater Discharge

Company Code: 0000130104-2012
Control Point Id: 0800
Sample Date:
Regulation: MISA COMPLIANCE
Value: 66362.2
Unit Of Measure: M3/D
Control Point Name: PLANT - O.T.C.W.
Parameter Name: FLOW

Result Structure: MISA MONTHLY REPORTING
Param Reported As: NOT APPL
Frequency: MONTHLY
Sector: PETROLEUM REFINERIES
Component Type: MINIMUM

MISA Industrial Wastewater Discharge

Company Code: 0000130104-2012

Result Structure: MISA MONTHLY REPORTING

Control Point Id: 0800
Sample Date:
Regulation: MISA COMPLIANCE
Value: 71041.9
Unit Of Measure: M3/D
Control Point Name: PLANT - O.T.C.W.
Parameter Name: FLOW

Param Reported As: NOT APPL
Frequency: MONTHLY
Sector: PETROLEUM REFINERIES
Component Type: MAXIMUM

MISA Industrial Wastewater Discharge

Company Code: 0000130104-2012
Control Point Id: 0800
Sample Date:
Regulation: MISA COMPLIANCE
Value: 0.01329
Unit Of Measure: KG/D
Control Point Name: PLANT - O.T.C.W.
Parameter Name: BENZENE C6H6

Result Structure: MISA MONTHLY REPORTING
Param Reported As: NOT APPL
Frequency: MONTHLY
Sector: PETROLEUM REFINERIES
Component Type: AVERAGE

MISA Industrial Wastewater Discharge

Company Code: 0000130104-2012
Control Point Id: 0800
Sample Date:
Regulation: MISA COMPLIANCE
Value: 0.013695
Unit Of Measure: KG/D
Control Point Name: PLANT - O.T.C.W.
Parameter Name: BENZENE C6H6

Result Structure: MISA MONTHLY REPORTING
Param Reported As: NOT APPL
Frequency: MONTHLY
Sector: PETROLEUM REFINERIES
Component Type: MAXIMUM

MISA Industrial Wastewater Discharge

Company Code: 0000130104-2012
Control Point Id: 0800
Sample Date:
Regulation: MISA COMPLIANCE
Value: 68474.4
Unit Of Measure: M3/D
Control Point Name: PLANT - O.T.C.W.
Parameter Name: FLOW

Result Structure: MISA MONTHLY REPORTING
Param Reported As: NOT APPL
Frequency: MONTHLY
Sector: PETROLEUM REFINERIES
Component Type: MAXIMUM

MISA Industrial Wastewater Discharge

Company Code: 0000130104-2012
Control Point Id: 0800
Sample Date:
Regulation: MISA COMPLIANCE
Value: 0.071042
Unit Of Measure: KG/D
Control Point Name: PLANT - O.T.C.W.
Parameter Name: PHENOLICS, UNFILTERED REACTIVE

Result Structure: MISA MONTHLY REPORTING
Param Reported As: PHENOL
Frequency: MONTHLY
Sector: PETROLEUM REFINERIES
Component Type: MAXIMUM

MISA Industrial Wastewater Discharge

Company Code: 0000130104-2012
Control Point Id: 0700
Sample Date:
Regulation: MISA COMPLIANCE
Value: 31.064
Unit Of Measure: KG/D

Result Structure: MISA MONTHLY REPORTING
Param Reported As: AS C
Frequency: MONTHLY
Sector: PETROLEUM REFINERIES
Component Type: MAXIMUM

Control Point Name: PLANT - PROCESS EFFLUENT
Parameter Name: CARBON, DISSOLVED ORGANIC

MISA Industrial Wastewater Discharge

Company Code:	0000130104-2012	Result Structure:	MISA MONTHLY REPORTING
Control Point Id:	0700	Param Reported As:	NOT APPL
Sample Date:		Frequency:	MONTHLY
Regulation:	MISA COMPLIANCE	Sector:	PETROLEUM REFINERIES
Value:	7276.2	Component Type:	AVERAGE
Unit Of Measure:	M3/D		
Control Point Name:	PLANT - PROCESS EFFLUENT		
Parameter Name:	FLOW		

MISA Industrial Wastewater Discharge

Company Code:	0000130104-2012	Result Structure:	MISA MONTHLY REPORTING
Control Point Id:	0700	Param Reported As:	AS H2S
Sample Date:		Frequency:	MONTHLY
Regulation:	MISA COMPLIANCE	Sector:	PETROLEUM REFINERIES
Value:	0.0464	Component Type:	AVERAGE
Unit Of Measure:	KG/D		
Control Point Name:	PLANT - PROCESS EFFLUENT		
Parameter Name:	SULPHIDE, UNFILTERED REACTIVE		

MISA Industrial Wastewater Discharge

Company Code:	0000130104-2012	Result Structure:	MISA MONTHLY REPORTING
Control Point Id:	0800	Param Reported As:	NOT APPL
Sample Date:		Frequency:	MONTHLY
Regulation:	MISA COMPLIANCE	Sector:	PETROLEUM REFINERIES
Value:	0.013462	Component Type:	MINIMUM
Unit Of Measure:	KG/D		
Control Point Name:	PLANT - O.T.C.W.		
Parameter Name:	BENZENE C6H6		

MISA Industrial Wastewater Discharge

Company Code:	0000130104-2012	Result Structure:	MISA MONTHLY REPORTING
Control Point Id:	0700	Param Reported As:	AS H2S
Sample Date:		Frequency:	MONTHLY
Regulation:	MISA COMPLIANCE	Sector:	PETROLEUM REFINERIES
Value:	0.03892	Component Type:	MINIMUM
Unit Of Measure:	KG/D		
Control Point Name:	PLANT - PROCESS EFFLUENT		
Parameter Name:	SULPHIDE, UNFILTERED REACTIVE		

MISA Industrial Wastewater Discharge

Company Code:	0000130104-2012	Result Structure:	MISA MONTHLY REPORTING
Control Point Id:	0700	Param Reported As:	PHENOL
Sample Date:		Frequency:	MONTHLY
Regulation:	MISA COMPLIANCE	Sector:	PETROLEUM REFINERIES
Value:	31	Component Type:	NUM. IN AVERAGE
Unit Of Measure:			
Control Point Name:	PLANT - PROCESS EFFLUENT		
Parameter Name:	PHENOLICS, UNFILTERED REACTIVE		

MISA Industrial Wastewater

Discharge

Company Code:	0000130104-2012	Result Structure:	MISA MONTHLY REPORTING
Control Point Id:	0700	Param Reported As:	AS P
Sample Date:		Frequency:	MONTHLY
Regulation:	MISA COMPLIANCE	Sector:	PETROLEUM REFINERIES
Value:	5	Component Type:	NUM. IN AVERAGE
Unit Of Measure:			
Control Point Name:	PLANT - PROCESS EFFLUENT		
Parameter Name:	PHOSPHORUS, UNFILTERED TOTAL		

MISA Industrial Wastewater Discharge

Company Code:	0000130104-2012	Result Structure:	MISA MONTHLY REPORTING
Control Point Id:	0700	Param Reported As:	NOT APPL
Sample Date:		Frequency:	MONTHLY
Regulation:	MISA COMPLIANCE	Sector:	PETROLEUM REFINERIES
Value:	5	Component Type:	NUM. IN AVERAGE
Unit Of Measure:			
Control Point Name:	PLANT - PROCESS EFFLUENT		
Parameter Name:	RESIDUE, PARTICULATE		

MISA Industrial Wastewater Discharge

Company Code:	0000130104-2012	Result Structure:	MISA MONTHLY REPORTING
Control Point Id:	0700	Param Reported As:	NOT APPL
Sample Date:		Frequency:	MONTHLY
Regulation:	MISA COMPLIANCE	Sector:	PETROLEUM REFINERIES
Value:	11.632	Component Type:	MAXIMUM
Unit Of Measure:	KG/D		
Control Point Name:	PLANT - PROCESS EFFLUENT		
Parameter Name:	SOLVENT EXTRACTABLES		

MISA Industrial Wastewater Discharge

Company Code:	0000130104-2012	Result Structure:	MISA MONTHLY REPORTING
Control Point Id:	0700	Param Reported As:	NOT APPL
Sample Date:		Frequency:	MONTHLY
Regulation:	MISA COMPLIANCE	Sector:	PETROLEUM REFINERIES
Value:	6.9544	Component Type:	MAXIMUM
Unit Of Measure:	KG/D		
Control Point Name:	PLANT - PROCESS EFFLUENT		
Parameter Name:	SOLVENT EXTRACTABLES		

MISA Industrial Wastewater Discharge

Company Code:	0000130104-2012	Result Structure:	MISA MONTHLY REPORTING
Control Point Id:	0700	Param Reported As:	PHENOL
Sample Date:		Frequency:	MONTHLY
Regulation:	MISA COMPLIANCE	Sector:	PETROLEUM REFINERIES
Value:	0.0091726	Component Type:	AVERAGE
Unit Of Measure:	KG/D		
Control Point Name:	PLANT - PROCESS EFFLUENT		
Parameter Name:	PHENOLICS, UNFILTERED REACTIVE		

MISA Industrial Wastewater Discharge

Company Code:	0000130104-2012	Result Structure:	MISA MONTHLY REPORTING
Control Point Id:	0700	Param Reported As:	NOT APPL
Sample Date:		Frequency:	MONTHLY

Regulation: MISA COMPLIANCE
Value: 8.3683
Unit Of Measure: KG/D
Control Point Name: PLANT - PROCESS EFFLUENT
Parameter Name: RESIDUE, PARTICULATE

Sector: PETROLEUM REFINERIES
Component Type: AVERAGE

MISA Industrial Wastewater Discharge

Company Code: 0000130104-2012
Control Point Id: 0700
Sample Date:
Regulation: MISA COMPLIANCE
Value: 4.922
Unit Of Measure: KG/D
Control Point Name: PLANT - PROCESS EFFLUENT
Parameter Name: RESIDUE,PART LOSS ON IGNIT.

Result Structure: MISA MONTHLY REPORTING
Param Reported As: NOT APPL
Frequency: MONTHLY
Sector: PETROLEUM REFINERIES
Component Type: MINIMUM

MISA Industrial Wastewater Discharge

Company Code: 0000130104-2012
Control Point Id: 0700
Sample Date:
Regulation: MISA COMPLIANCE
Value: 28
Unit Of Measure:
Control Point Name: PLANT - PROCESS EFFLUENT
Parameter Name: PHENOLICS, UNFILTERED REACTIVE

Result Structure: MISA MONTHLY REPORTING
Param Reported As: PHENOL
Frequency: MONTHLY
Sector: PETROLEUM REFINERIES
Component Type: NUM. IN AVERAGE

MISA Industrial Wastewater Discharge

Company Code: 0000130104-2012
Control Point Id: 0700
Sample Date:
Regulation: MISA COMPLIANCE
Value: 1.0813
Unit Of Measure: KG/D
Control Point Name: PLANT - PROCESS EFFLUENT
Parameter Name: PHOSPHORUS,UNFILTERED TOTAL

Result Structure: MISA MONTHLY REPORTING
Param Reported As: AS P
Frequency: MONTHLY
Sector: PETROLEUM REFINERIES
Component Type: AVERAGE

MISA Industrial Wastewater Discharge

Company Code: 0000130104-2012
Control Point Id: 0700
Sample Date:
Regulation: MISA COMPLIANCE
Value: 0.20506
Unit Of Measure: KG/D
Control Point Name: PLANT - PROCESS EFFLUENT
Parameter Name: PHOSPHORUS,UNFILTERED TOTAL

Result Structure: MISA MONTHLY REPORTING
Param Reported As: AS P
Frequency: MONTHLY
Sector: PETROLEUM REFINERIES
Component Type: MINIMUM

MISA Industrial Wastewater Discharge

Company Code: 0000130104-2012
Control Point Id: 0700
Sample Date:
Regulation: MISA COMPLIANCE
Value: 2.357
Unit Of Measure: KG/D
Control Point Name: PLANT - PROCESS EFFLUENT
Parameter Name: RESIDUE, PARTICULATE

Result Structure: MISA MONTHLY REPORTING
Param Reported As: NOT APPL
Frequency: MONTHLY
Sector: PETROLEUM REFINERIES
Component Type: MINIMUM

MISA Industrial Wastewater Discharge

Company Code: 0000130104-2012
Control Point Id: 0800
Sample Date:
Regulation: MISA COMPLIANCE
Value: 0.013644
Unit Of Measure: KG/D
Control Point Name: PLANT - O.T.C.W.
Parameter Name: TOLUENE C7H8

Result Structure: MISA MONTHLY REPORTING
Param Reported As: NOT APPL
Frequency: MONTHLY
Sector: PETROLEUM REFINERIES
Component Type: AVERAGE

MISA Industrial Wastewater Discharge

Company Code: 0000130104-2012
Control Point Id: 0700
Sample Date:
Regulation: MISA COMPLIANCE
Value: 2.0185
Unit Of Measure: KG/D
Control Point Name: PLANT - PROCESS EFFLUENT
Parameter Name: PHOSPHORUS,UNFILTERED TOTAL

Result Structure: MISA MONTHLY REPORTING
Param Reported As: AS P
Frequency: MONTHLY
Sector: PETROLEUM REFINERIES
Component Type: MAXIMUM

MISA Industrial Wastewater Discharge

Company Code: 0000130104-2012
Control Point Id: 0700
Sample Date:
Regulation: MISA COMPLIANCE
Value: 16.03
Unit Of Measure: KG/D
Control Point Name: PLANT - PROCESS EFFLUENT
Parameter Name: CARBON, DISSOLVED ORGANIC

Result Structure: MISA MONTHLY REPORTING
Param Reported As: AS C
Frequency: MONTHLY
Sector: PETROLEUM REFINERIES
Component Type: MINIMUM

MISA Industrial Wastewater Discharge

Company Code: 0000130104-2012
Control Point Id: 0700
Sample Date:
Regulation: MISA COMPLIANCE
Value: 8337
Unit Of Measure: M3/D
Control Point Name: PLANT - PROCESS EFFLUENT
Parameter Name: FLOW

Result Structure: MISA MONTHLY REPORTING
Param Reported As: NOT APPL
Frequency: MONTHLY
Sector: PETROLEUM REFINERIES
Component Type: MAXIMUM

MISA Industrial Wastewater Discharge

Company Code: 0000130104-2012
Control Point Id: 0700
Sample Date:
Regulation: MISA COMPLIANCE
Value: 13.146
Unit Of Measure: KG/D
Control Point Name: PLANT - PROCESS EFFLUENT
Parameter Name: RESIDUE, PARTICULATE

Result Structure: MISA MONTHLY REPORTING
Param Reported As: NOT APPL
Frequency: MONTHLY
Sector: PETROLEUM REFINERIES
Component Type: MAXIMUM

MISA Industrial Wastewater Discharge

Company Code:	0000130104-2012	Result Structure:	MISA MONTHLY REPORTING
Control Point Id:	0700	Param Reported As:	AS C
Sample Date:		Frequency:	MONTHLY
Regulation:	MISA COMPLIANCE	Sector:	PETROLEUM REFINERIES
Value:	11.813	Component Type:	MINIMUM
Unit Of Measure:	KG/D		
Control Point Name:	PLANT - PROCESS EFFLUENT		
Parameter Name:	CARBON, DISSOLVED ORGANIC		

MISA Industrial Wastewater Discharge

Company Code:	0000130104-2012	Result Structure:	MISA MONTHLY REPORTING
Control Point Id:	0700	Param Reported As:	PHENOL
Sample Date:		Frequency:	MONTHLY
Regulation:	MISA COMPLIANCE	Sector:	PETROLEUM REFINERIES
Value:	0.018366	Component Type:	MAXIMUM
Unit Of Measure:	KG/D		
Control Point Name:	PLANT - PROCESS EFFLUENT		
Parameter Name:	PHENOLICS, UNFILTERED REACTIVE		

MISA Industrial Wastewater Discharge

Company Code:	0000130104-2012	Result Structure:	MISA MONTHLY REPORTING
Control Point Id:	0700	Param Reported As:	AS P
Sample Date:		Frequency:	MONTHLY
Regulation:	MISA COMPLIANCE	Sector:	PETROLEUM REFINERIES
Value:	1.5008	Component Type:	AVERAGE
Unit Of Measure:	KG/D		
Control Point Name:	PLANT - PROCESS EFFLUENT		
Parameter Name:	PHOSPHORUS, UNFILTERED TOTAL		

MISA Industrial Wastewater Discharge

Company Code:	0000130104-2012	Result Structure:	MISA MONTHLY REPORTING
Control Point Id:	0700	Param Reported As:	AS P
Sample Date:		Frequency:	MONTHLY
Regulation:	MISA COMPLIANCE	Sector:	PETROLEUM REFINERIES
Value:	1.1502	Component Type:	MINIMUM
Unit Of Measure:	KG/D		
Control Point Name:	PLANT - PROCESS EFFLUENT		
Parameter Name:	PHOSPHORUS, UNFILTERED TOTAL		

MISA Industrial Wastewater Discharge

Company Code:	0000130104-2012	Result Structure:	MISA MONTHLY REPORTING
Control Point Id:	0800	Param Reported As:	PHENOL
Sample Date:		Frequency:	MONTHLY
Regulation:	MISA COMPLIANCE	Sector:	PETROLEUM REFINERIES
Value:	0.063009	Component Type:	MAXIMUM
Unit Of Measure:	KG/D		
Control Point Name:	PLANT - O.T.C.W.		
Parameter Name:	PHENOLICS, UNFILTERED REACTIVE		

MISA Industrial Wastewater Discharge

Company Code:	0000130104-2012	Result Structure:	MISA MONTHLY REPORTING
Control Point Id:	0700	Param Reported As:	AS C
Sample Date:		Frequency:	MONTHLY
Regulation:	MISA COMPLIANCE	Sector:	PETROLEUM REFINERIES
Value:	18.554	Component Type:	AVERAGE

Unit Of Measure: KG/D
Control Point Name: PLANT - PROCESS EFFLUENT
Parameter Name: CARBON, DISSOLVED ORGANIC

MISA Industrial Wastewater

Discharge

Company Code:	0000130104-2012	Result Structure:	MISA MONTHLY REPORTING
Control Point Id:	0700	Param Reported As:	PHENOL
Sample Date:		Frequency:	MONTHLY
Regulation:	MISA COMPLIANCE	Sector:	PETROLEUM REFINERIES
Value:	0.008337	Component Type:	MAXIMUM
Unit Of Measure:	KG/D		
Control Point Name:	PLANT - PROCESS EFFLUENT		
Parameter Name:	PHENOLICS, UNFILTERED REACTIVE		

MISA Industrial Wastewater

Discharge

Company Code:	0000130104-2012	Result Structure:	MISA MONTHLY REPORTING
Control Point Id:	0700	Param Reported As:	PHENOL
Sample Date:		Frequency:	MONTHLY
Regulation:	MISA COMPLIANCE	Sector:	PETROLEUM REFINERIES
Value:	0.001168	Component Type:	MINIMUM
Unit Of Measure:	KG/D		
Control Point Name:	PLANT - PROCESS EFFLUENT		
Parameter Name:	PHENOLICS, UNFILTERED REACTIVE		

MISA Industrial Wastewater

Discharge

Company Code:	0000130104-2012	Result Structure:	MISA MONTHLY REPORTING
Control Point Id:	0700	Param Reported As:	PHENOL
Sample Date:		Frequency:	MONTHLY
Regulation:	MISA COMPLIANCE	Sector:	PETROLEUM REFINERIES
Value:	0.0064039	Component Type:	AVERAGE
Unit Of Measure:	KG/D		
Control Point Name:	PLANT - PROCESS EFFLUENT		
Parameter Name:	PHENOLICS, UNFILTERED REACTIVE		

MISA Industrial Wastewater

Discharge

Company Code:	0000130104-2012	Result Structure:	MISA MONTHLY REPORTING
Control Point Id:	0700	Param Reported As:	NOT APPL
Sample Date:		Frequency:	MONTHLY
Regulation:	MISA COMPLIANCE	Sector:	PETROLEUM REFINERIES
Value:	5.0706	Component Type:	MINIMUM
Unit Of Measure:	KG/D		
Control Point Name:	PLANT - PROCESS EFFLUENT		
Parameter Name:	SOLVENT EXTRACTABLES		

MISA Industrial Wastewater

Discharge

Company Code:	0000130104-2012	Result Structure:	MISA MONTHLY REPORTING
Control Point Id:	0700	Param Reported As:	NOT APPL
Sample Date:		Frequency:	MONTHLY
Regulation:	MISA COMPLIANCE	Sector:	PETROLEUM REFINERIES
Value:	12.113	Component Type:	MAXIMUM
Unit Of Measure:	KG/D		
Control Point Name:	PLANT - PROCESS EFFLUENT		
Parameter Name:	SOLVENT EXTRACTABLES		

MISA Industrial Wastewater Discharge

Company Code: 0000130104-2012
Control Point Id: 0800
Sample Date:
Regulation: MISA COMPLIANCE
Value: 0.014621
Unit Of Measure: KG/D
Control Point Name: PLANT - O.T.C.W.
Parameter Name: TOLUENE C7H8

Result Structure: MISA MONTHLY REPORTING
Param Reported As: NOT APPL
Frequency: MONTHLY
Sector: PETROLEUM REFINERIES
Component Type: AVERAGE

MISA Industrial Wastewater Discharge

Company Code: 0000130104-2012
Control Point Id: 0800
Sample Date:
Regulation: MISA COMPLIANCE
Value: 66809.9
Unit Of Measure: M3/D
Control Point Name: PLANT - O.T.C.W.
Parameter Name: FLOW

Result Structure: MISA MONTHLY REPORTING
Param Reported As: NOT APPL
Frequency: MONTHLY
Sector: PETROLEUM REFINERIES
Component Type: MINIMUM

MISA Industrial Wastewater Discharge

Company Code: 0000130104-2012
Control Point Id: 0800
Sample Date:
Regulation: MISA COMPLIANCE
Value: 0.069806
Unit Of Measure: KG/D
Control Point Name: PLANT - O.T.C.W.
Parameter Name: PHENOLICS, UNFILTERED REACTIVE

Result Structure: MISA MONTHLY REPORTING
Param Reported As: PHENOL
Frequency: MONTHLY
Sector: PETROLEUM REFINERIES
Component Type: MAXIMUM

MISA Industrial Wastewater Discharge

Company Code: 0000130104-2012
Control Point Id: 0700
Sample Date:
Regulation: MISA COMPLIANCE
Value: 6.2221
Unit Of Measure: KG/D
Control Point Name: PLANT - PROCESS EFFLUENT
Parameter Name: SOLVENT EXTRACTABLES

Result Structure: MISA MONTHLY REPORTING
Param Reported As: NOT APPL
Frequency: MONTHLY
Sector: PETROLEUM REFINERIES
Component Type: MAXIMUM

MISA Industrial Wastewater Discharge

Company Code: 0000130104-2012
Control Point Id: 0700
Sample Date:
Regulation: MISA COMPLIANCE
Value: 0.057309
Unit Of Measure: KG/D
Control Point Name: PLANT - PROCESS EFFLUENT
Parameter Name: SULPHIDE, UNFILTERED REACTIVE

Result Structure: MISA MONTHLY REPORTING
Param Reported As: AS H2S
Frequency: MONTHLY
Sector: PETROLEUM REFINERIES
Component Type: MAXIMUM

MISA Industrial Wastewater Discharge

Company Code: 0000130104-2012
Control Point Id: 0700

Result Structure: MISA MONTHLY REPORTING
Param Reported As: AS C

Sample Date:
Regulation: MISA COMPLIANCE
Value: 20.465
Unit Of Measure: KG/D
Control Point Name: PLANT - PROCESS EFFLUENT
Parameter Name: CARBON, DISSOLVED ORGANIC

Frequency: MONTHLY
Sector: PETROLEUM REFINERIES
Component Type: MINIMUM

MISA Industrial Wastewater Discharge

Company Code: 0000130104-2012
Control Point Id: 0800
Sample Date:
Regulation: MISA COMPLIANCE
Value: 64270.8
Unit Of Measure: M3/D
Control Point Name: PLANT - O.T.C.W.
Parameter Name: FLOW

Result Structure: MISA MONTHLY REPORTING
Param Reported As: NOT APPL
Frequency: MONTHLY
Sector: PETROLEUM REFINERIES
Component Type: AVERAGE

MISA Industrial Wastewater Discharge

Company Code: 0000130104-2012
Control Point Id: 0700
Sample Date:
Regulation: MISA COMPLIANCE
Value: 0.0079535
Unit Of Measure: KG/D
Control Point Name: PLANT - PROCESS EFFLUENT
Parameter Name: PHENOLICS, UNFILTERED REACTIVE

Result Structure: MISA MONTHLY REPORTING
Param Reported As: PHENOL
Frequency: MONTHLY
Sector: PETROLEUM REFINERIES
Component Type: AVERAGE

MISA Industrial Wastewater Discharge

Company Code: 0000130104-2012
Control Point Id: 0700
Sample Date:
Regulation: MISA COMPLIANCE
Value: 0.020106
Unit Of Measure: KG/D
Control Point Name: PLANT - PROCESS EFFLUENT
Parameter Name: PHENOLICS, UNFILTERED REACTIVE

Result Structure: MISA MONTHLY REPORTING
Param Reported As: PHENOL
Frequency: MONTHLY
Sector: PETROLEUM REFINERIES
Component Type: MAXIMUM

MISA Industrial Wastewater Discharge

Company Code: 0000130104-2012
Control Point Id: 0700
Sample Date:
Regulation: MISA COMPLIANCE
Value: 0.005324
Unit Of Measure: KG/D
Control Point Name: PLANT - PROCESS EFFLUENT
Parameter Name: PHENOLICS, UNFILTERED REACTIVE

Result Structure: MISA MONTHLY REPORTING
Param Reported As: PHENOL
Frequency: MONTHLY
Sector: PETROLEUM REFINERIES
Component Type: MINIMUM

MISA Industrial Wastewater Discharge

Company Code: 0000130104-2012
Control Point Id: 0700
Sample Date:
Regulation: MISA COMPLIANCE
Value: 25.432
Unit Of Measure: KG/D
Control Point Name: PLANT - PROCESS EFFLUENT

Result Structure: MISA MONTHLY REPORTING
Param Reported As: NOT APPL
Frequency: MONTHLY
Sector: PETROLEUM REFINERIES
Component Type: MAXIMUM

Parameter Name: RESIDUE, PARTICULATE

MISA Industrial Wastewater Discharge

Company Code:	0000130104-2012	Result Structure:	MISA MONTHLY REPORTING
Control Point Id:	0700	Param Reported As:	NOT APPL
Sample Date:		Frequency:	MONTHLY
Regulation:	MISA COMPLIANCE	Sector:	PETROLEUM REFINERIES
Value:	4.442	Component Type:	MINIMUM
Unit Of Measure:	KG/D		
Control Point Name:	PLANT - PROCESS EFFLUENT		
Parameter Name:	RESIDUE, PARTICULATE		

MISA Industrial Wastewater Discharge

Company Code:	0000130104-2012	Result Structure:	MISA MONTHLY REPORTING
Control Point Id:	0800	Param Reported As:	AS H2S
Sample Date:		Frequency:	MONTHLY
Regulation:	MISA COMPLIANCE	Sector:	PETROLEUM REFINERIES
Value:	0.47932	Component Type:	MAXIMUM
Unit Of Measure:	KG/D		
Control Point Name:	PLANT - O.T.C.W.		
Parameter Name:	SULPHIDE, UNFILTERED REACTIVE		

MISA Industrial Wastewater Discharge

Company Code:	0000130104-2012	Result Structure:	MISA MONTHLY REPORTING
Control Point Id:	0700	Param Reported As:	PHENOL
Sample Date:		Frequency:	MONTHLY
Regulation:	MISA COMPLIANCE	Sector:	PETROLEUM REFINERIES
Value:	0.009139	Component Type:	MAXIMUM
Unit Of Measure:	KG/D		
Control Point Name:	PLANT - PROCESS EFFLUENT		
Parameter Name:	PHENOLICS, UNFILTERED REACTIVE		

MISA Industrial Wastewater Discharge

Company Code:	0000130104-2012	Result Structure:	MISA MONTHLY REPORTING
Control Point Id:	0800	Param Reported As:	AS H2S
Sample Date:		Frequency:	MONTHLY
Regulation:	MISA COMPLIANCE	Sector:	PETROLEUM REFINERIES
Value:	0.52532	Component Type:	MAXIMUM
Unit Of Measure:	KG/D		
Control Point Name:	PLANT - O.T.C.W.		
Parameter Name:	SULPHIDE, UNFILTERED REACTIVE		

MISA Industrial Wastewater Discharge

Company Code:	0000130104-2012	Result Structure:	MISA MONTHLY REPORTING
Control Point Id:	0800	Param Reported As:	NOT APPL
Sample Date:		Frequency:	MONTHLY
Regulation:	MISA COMPLIANCE	Sector:	PETROLEUM REFINERIES
Value:	61046.4	Component Type:	MINIMUM
Unit Of Measure:	M3/D		
Control Point Name:	PLANT - O.T.C.W.		
Parameter Name:	FLOW		

MISA Industrial Wastewater Discharge

Company Code: 0000130104-2012
Control Point Id: 0800
Sample Date:
Regulation: MISA COMPLIANCE
Value: 70035.4
Unit Of Measure: M3/D
Control Point Name: PLANT - O.T.C.W.
Parameter Name: FLOW

Result Structure: MISA MONTHLY REPORTING
Param Reported As: NOT APPL
Frequency: MONTHLY
Sector: PETROLEUM REFINERIES
Component Type: MAXIMUM

MISA Industrial Wastewater Discharge

Company Code: 0000130104-2012
Control Point Id: 0800
Sample Date:
Regulation: MISA COMPLIANCE
Value: 0.49025
Unit Of Measure: KG/D
Control Point Name: PLANT - O.T.C.W.
Parameter Name: SULPHIDE, UNFILTERED REACTIVE

Result Structure: MISA MONTHLY REPORTING
Param Reported As: AS H2S
Frequency: MONTHLY
Sector: PETROLEUM REFINERIES
Component Type: MAXIMUM

MISA Industrial Wastewater Discharge

Company Code: 0000130104-2012
Control Point Id: 0700
Sample Date:
Regulation: MISA COMPLIANCE
Value: 31
Unit Of Measure:
Control Point Name: PLANT - PROCESS EFFLUENT
Parameter Name: RESIDUE,PART LOSS ON IGNIT.

Result Structure: MISA MONTHLY REPORTING
Param Reported As: NOT APPL
Frequency: MONTHLY
Sector: PETROLEUM REFINERIES
Component Type: NUM. IN AVERAGE

MISA Industrial Wastewater Discharge

Company Code: 0000130104-2012
Control Point Id: 0700
Sample Date:
Regulation: MISA COMPLIANCE
Value: 0.064442
Unit Of Measure: KG/D
Control Point Name: PLANT - PROCESS EFFLUENT
Parameter Name: SULPHIDE, UNFILTERED REACTIVE

Result Structure: MISA MONTHLY REPORTING
Param Reported As: AS H2S
Frequency: MONTHLY
Sector: PETROLEUM REFINERIES
Component Type: MAXIMUM

MISA Industrial Wastewater Discharge

Company Code: 0000130104-2012
Control Point Id: 0700
Sample Date:
Regulation: MISA COMPLIANCE
Value: 0.034454
Unit Of Measure: KG/D
Control Point Name: PLANT - PROCESS EFFLUENT
Parameter Name: SULPHIDE, UNFILTERED REACTIVE

Result Structure: MISA MONTHLY REPORTING
Param Reported As: AS H2S
Frequency: MONTHLY
Sector: PETROLEUM REFINERIES
Component Type: MINIMUM

MISA Industrial Wastewater Discharge

Company Code: 0000130104-2012
Control Point Id: 0800
Sample Date:
Regulation: MISA COMPLIANCE

Result Structure: MISA MONTHLY REPORTING
Param Reported As: NOT APPL
Frequency: MONTHLY
Sector: PETROLEUM REFINERIES

Value: 4
Unit Of Measure:
Control Point Name: PLANT - O.T.C.W.
Parameter Name: BENZENE C6H6

Component Type: NUM. IN AVERAGE

MISA Industrial Wastewater Discharge

Company Code: 0000130104-2012
Control Point Id: 0700
Sample Date:
Regulation: MISA COMPLIANCE
Value: 6929.7
Unit Of Measure: M3/D
Control Point Name: PLANT - PROCESS EFFLUENT
Parameter Name: FLOW

Result Structure: MISA MONTHLY REPORTING
Param Reported As: NOT APPL
Frequency: MONTHLY
Sector: PETROLEUM REFINERIES
Component Type: AVERAGE

MISA Industrial Wastewater Discharge

Company Code: 0000130104-2012
Control Point Id: 0700
Sample Date:
Regulation: MISA COMPLIANCE
Value: 40.212
Unit Of Measure: KG/D
Control Point Name: PLANT - PROCESS EFFLUENT
Parameter Name: CARBON, DISSOLVED ORGANIC

Result Structure: MISA MONTHLY REPORTING
Param Reported As: AS C
Frequency: MONTHLY
Sector: PETROLEUM REFINERIES
Component Type: MAXIMUM

MISA Industrial Wastewater Discharge

Company Code: 0000130104-2012
Control Point Id: 0700
Sample Date:
Regulation: MISA COMPLIANCE
Value: 5
Unit Of Measure:
Control Point Name: PLANT - PROCESS EFFLUENT
Parameter Name: CARBON, DISSOLVED ORGANIC

Result Structure: MISA MONTHLY REPORTING
Param Reported As: AS C
Frequency: MONTHLY
Sector: PETROLEUM REFINERIES
Component Type: NUM. IN AVERAGE

MISA Industrial Wastewater Discharge

Company Code: 0000130104-2012
Control Point Id: 0700
Sample Date:
Regulation: MISA COMPLIANCE
Value: 0.80942
Unit Of Measure: KG/D
Control Point Name: PLANT - PROCESS EFFLUENT
Parameter Name: PHOSPHORUS, UNFILTERED TOTAL

Result Structure: MISA MONTHLY REPORTING
Param Reported As: AS P
Frequency: MONTHLY
Sector: PETROLEUM REFINERIES
Component Type: MINIMUM

MISA Industrial Wastewater Discharge

Company Code: 0000130104-2012
Control Point Id: 0700
Sample Date:
Regulation: MISA COMPLIANCE
Value: 12.848
Unit Of Measure: KG/D
Control Point Name: PLANT - PROCESS EFFLUENT
Parameter Name: RESIDUE, PARTICULATE

Result Structure: MISA MONTHLY REPORTING
Param Reported As: NOT APPL
Frequency: MONTHLY
Sector: PETROLEUM REFINERIES
Component Type: MAXIMUM

MISA Industrial Wastewater Discharge

Company Code: 0000130104-2012
Control Point Id: 0700
Sample Date:
Regulation: MISA COMPLIANCE
Value: 7.913
Unit Of Measure: KG/D
Control Point Name: PLANT - PROCESS EFFLUENT
Parameter Name: RESIDUE, PARTICULATE

Result Structure: MISA MONTHLY REPORTING
Param Reported As: NOT APPL
Frequency: MONTHLY
Sector: PETROLEUM REFINERIES
Component Type: MINIMUM

MISA Industrial Wastewater Discharge

Company Code: 0000130104-2012
Control Point Id: 0800
Sample Date:
Regulation: MISA COMPLIANCE
Value: 0.46454
Unit Of Measure: KG/D
Control Point Name: PLANT - O.T.C.W.
Parameter Name: SULPHIDE, UNFILTERED REACTIVE

Result Structure: MISA MONTHLY REPORTING
Param Reported As: AS H2S
Frequency: MONTHLY
Sector: PETROLEUM REFINERIES
Component Type: MINIMUM

MISA Industrial Wastewater Discharge

Company Code: 0000130104-2012
Control Point Id: 0700
Sample Date:
Regulation: MISA COMPLIANCE
Value: 23.769
Unit Of Measure: KG/D
Control Point Name: PLANT - PROCESS EFFLUENT
Parameter Name: CARBON, DISSOLVED ORGANIC

Result Structure: MISA MONTHLY REPORTING
Param Reported As: AS C
Frequency: MONTHLY
Sector: PETROLEUM REFINERIES
Component Type: MAXIMUM

MISA Industrial Wastewater Discharge

Company Code: 0000130104-2012
Control Point Id: 0700
Sample Date:
Regulation: MISA COMPLIANCE
Value: 3.0341
Unit Of Measure: KG/D
Control Point Name: PLANT - PROCESS EFFLUENT
Parameter Name: SOLVENT EXTRACTABLES

Result Structure: MISA MONTHLY REPORTING
Param Reported As: NOT APPL
Frequency: MONTHLY
Sector: PETROLEUM REFINERIES
Component Type: MINIMUM

MISA Industrial Wastewater Discharge

Company Code: 0000130104-2012
Control Point Id: 0800
Sample Date:
Regulation: MISA COMPLIANCE
Value: 0.013644
Unit Of Measure: KG/D
Control Point Name: PLANT - O.T.C.W.
Parameter Name: BENZENE C6H6

Result Structure: MISA MONTHLY REPORTING
Param Reported As: NOT APPL
Frequency: MONTHLY
Sector: PETROLEUM REFINERIES
Component Type: AVERAGE

MISA Industrial Wastewater Discharge

Company Code: 0000130104-2012

Result Structure: MISA MONTHLY REPORTING

Control Point Id: 0800
Sample Date:
Regulation: MISA COMPLIANCE
Value: 66068.3
Unit Of Measure: M3/D
Control Point Name: PLANT - O.T.C.W.
Parameter Name: FLOW

Param Reported As: NOT APPL
Frequency: MONTHLY
Sector: PETROLEUM REFINERIES
Component Type: MINIMUM

MISA Industrial Wastewater Discharge

Company Code: 0000130104-2012
Control Point Id: 0700
Sample Date:
Regulation: MISA COMPLIANCE
Value: 6.573
Unit Of Measure: KG/D
Control Point Name: PLANT - PROCESS EFFLUENT
Parameter Name: SOLVENT EXTRACTABLES

Result Structure: MISA MONTHLY REPORTING
Param Reported As: NOT APPL
Frequency: MONTHLY
Sector: PETROLEUM REFINERIES
Component Type: MAXIMUM

MISA Industrial Wastewater Discharge

Company Code: 0000130104-2012
Control Point Id: 0700
Sample Date:
Regulation: MISA COMPLIANCE
Value: 2.6132
Unit Of Measure: KG/D
Control Point Name: PLANT - PROCESS EFFLUENT
Parameter Name: SOLVENT EXTRACTABLES

Result Structure: MISA MONTHLY REPORTING
Param Reported As: NOT APPL
Frequency: MONTHLY
Sector: PETROLEUM REFINERIES
Component Type: MINIMUM

MISA Industrial Wastewater Discharge

Company Code: 0000130104-2012
Control Point Id: 0700
Sample Date:
Regulation: MISA COMPLIANCE
Value: 5
Unit Of Measure:
Control Point Name: PLANT - PROCESS EFFLUENT
Parameter Name: SOLVENT EXTRACTABLES

Result Structure: MISA MONTHLY REPORTING
Param Reported As: NOT APPL
Frequency: MONTHLY
Sector: PETROLEUM REFINERIES
Component Type: NUM. IN AVERAGE

MISA Industrial Wastewater Discharge

Company Code: 0000130104-2012
Control Point Id: 0700
Sample Date:
Regulation: MISA COMPLIANCE
Value: 10720
Unit Of Measure: M3/D
Control Point Name: PLANT - PROCESS EFFLUENT
Parameter Name: FLOW

Result Structure: MISA MONTHLY REPORTING
Param Reported As: NOT APPL
Frequency: MONTHLY
Sector: PETROLEUM REFINERIES
Component Type: MAXIMUM

MISA Industrial Wastewater Discharge

Company Code: 0000130104-2012
Control Point Id: 0700
Sample Date:
Regulation: MISA COMPLIANCE
Value: 41.238
Unit Of Measure: KG/D

Result Structure: MISA MONTHLY REPORTING
Param Reported As: AS C
Frequency: MONTHLY
Sector: PETROLEUM REFINERIES
Component Type: MAXIMUM

Control Point Name: PLANT - PROCESS EFFLUENT
Parameter Name: CARBON, DISSOLVED ORGANIC

MISA Industrial Wastewater Discharge

Company Code:	0000130104-2012	Result Structure:	MISA MONTHLY REPORTING
Control Point Id:	0700	Param Reported As:	AS P
Sample Date:		Frequency:	MONTHLY
Regulation:	MISA COMPLIANCE	Sector:	PETROLEUM REFINERIES
Value:	0.97582	Component Type:	AVERAGE
Unit Of Measure:	KG/D		
Control Point Name:	PLANT - PROCESS EFFLUENT		
Parameter Name:	PHOSPHORUS, UNFILTERED TOTAL		

MISA Industrial Wastewater Discharge

Company Code:	0000130104-2012	Result Structure:	MISA MONTHLY REPORTING
Control Point Id:	0700	Param Reported As:	AS N
Sample Date:		Frequency:	MONTHLY
Regulation:	MISA COMPLIANCE	Sector:	PETROLEUM REFINERIES
Value:	5	Component Type:	NUM. IN AVERAGE
Unit Of Measure:			
Control Point Name:	PLANT - PROCESS EFFLUENT		
Parameter Name:	AMMONIUM+AMMONIA, TOTAL FILTER.REAC		

MISA Industrial Wastewater Discharge

Company Code:	0000130104-2012	Result Structure:	MISA MONTHLY REPORTING
Control Point Id:	0700	Param Reported As:	AS C
Sample Date:		Frequency:	MONTHLY
Regulation:	MISA COMPLIANCE	Sector:	PETROLEUM REFINERIES
Value:	26.118	Component Type:	AVERAGE
Unit Of Measure:	KG/D		
Control Point Name:	PLANT - PROCESS EFFLUENT		
Parameter Name:	CARBON, DISSOLVED ORGANIC		

MISA Industrial Wastewater Discharge

Company Code:	0000130104-2012	Result Structure:	MISA MONTHLY REPORTING
Control Point Id:	0700	Param Reported As:	PHENOL
Sample Date:		Frequency:	MONTHLY
Regulation:	MISA COMPLIANCE	Sector:	PETROLEUM REFINERIES
Value:	0.004984	Component Type:	MINIMUM
Unit Of Measure:	KG/D		
Control Point Name:	PLANT - PROCESS EFFLUENT		
Parameter Name:	PHENOLICS, UNFILTERED REACTIVE		

MISA Industrial Wastewater Discharge

Company Code:	0000130104-2012	Result Structure:	MISA MONTHLY REPORTING
Control Point Id:	0700	Param Reported As:	NOT APPL
Sample Date:		Frequency:	MONTHLY
Regulation:	MISA COMPLIANCE	Sector:	PETROLEUM REFINERIES
Value:	7.032	Component Type:	MINIMUM
Unit Of Measure:	KG/D		
Control Point Name:	PLANT - PROCESS EFFLUENT		
Parameter Name:	RESIDUE, PARTICULATE		

MISA Industrial Wastewater

Discharge

Company Code: 0000130104-2012
Control Point Id: 0700
Sample Date:
Regulation: MISA COMPLIANCE
Value: 19.912
Unit Of Measure: KG/D
Control Point Name: PLANT - PROCESS EFFLUENT
Parameter Name: RESIDUE, PARTICULATE

Result Structure: MISA MONTHLY REPORTING
Param Reported As: NOT APPL
Frequency: MONTHLY
Sector: PETROLEUM REFINERIES
Component Type: MAXIMUM

MISA Industrial Wastewater Discharge

Company Code: 0000130104-2012
Control Point Id: 0700
Sample Date:
Regulation: MISA COMPLIANCE
Value: 0.091224
Unit Of Measure: KG/D
Control Point Name: PLANT - PROCESS EFFLUENT
Parameter Name: SULPHIDE, UNFILTERED REACTIVE

Result Structure: MISA MONTHLY REPORTING
Param Reported As: AS H2S
Frequency: MONTHLY
Sector: PETROLEUM REFINERIES
Component Type: MAXIMUM

MISA Industrial Wastewater Discharge

Company Code: 0000130104-2012
Control Point Id: 0700
Sample Date:
Regulation: MISA COMPLIANCE
Value: 30
Unit Of Measure:
Control Point Name: PLANT - PROCESS EFFLUENT
Parameter Name: RESIDUE,PART LOSS ON IGNIT.

Result Structure: MISA MONTHLY REPORTING
Param Reported As: NOT APPL
Frequency: MONTHLY
Sector: PETROLEUM REFINERIES
Component Type: NUM. IN AVERAGE

MISA Industrial Wastewater Discharge

Company Code: 0000130104-2012
Control Point Id: 0800
Sample Date:
Regulation: MISA COMPLIANCE
Value: 0.012669
Unit Of Measure: KG/D
Control Point Name: PLANT - O.T.C.W.
Parameter Name: BENZENE C6H6

Result Structure: MISA MONTHLY REPORTING
Param Reported As: NOT APPL
Frequency: MONTHLY
Sector: PETROLEUM REFINERIES
Component Type: AVERAGE

MISA Industrial Wastewater Discharge

Company Code: 0000130104-2012
Control Point Id: 0700
Sample Date:
Regulation: MISA COMPLIANCE
Value: 0.020082
Unit Of Measure: KG/D
Control Point Name: PLANT - PROCESS EFFLUENT
Parameter Name: PHENOLICS, UNFILTERED REACTIVE

Result Structure: MISA MONTHLY REPORTING
Param Reported As: PHENOL
Frequency: MONTHLY
Sector: PETROLEUM REFINERIES
Component Type: MAXIMUM

MISA Industrial Wastewater Discharge

Company Code: 0000130104-2012
Control Point Id: 0700
Sample Date:

Result Structure: MISA MONTHLY REPORTING
Param Reported As: AS P
Frequency: MONTHLY

Regulation: MISA COMPLIANCE
Value: 1.6136
Unit Of Measure: KG/D
Control Point Name: PLANT - PROCESS EFFLUENT
Parameter Name: PHOSPHORUS,UNFILTERED TOTAL

Sector: PETROLEUM REFINERIES
Component Type: AVERAGE

MISA Industrial Wastewater Discharge

Company Code: 0000130104-2012
Control Point Id: 0700
Sample Date:
Regulation: MISA COMPLIANCE
Value: 1.6629
Unit Of Measure: KG/D
Control Point Name: PLANT - PROCESS EFFLUENT
Parameter Name: PHOSPHORUS,UNFILTERED TOTAL

Result Structure: MISA MONTHLY REPORTING
Param Reported As: AS P
Frequency: MONTHLY
Sector: PETROLEUM REFINERIES
Component Type: MAXIMUM

MISA Industrial Wastewater Discharge

Company Code: 0000130104-2012
Control Point Id: 0700
Sample Date:
Regulation: MISA COMPLIANCE
Value: 8.3303
Unit Of Measure: KG/D
Control Point Name: PLANT - PROCESS EFFLUENT
Parameter Name: RESIDUE,PART LOSS ON IGNIT.

Result Structure: MISA MONTHLY REPORTING
Param Reported As: NOT APPL
Frequency: MONTHLY
Sector: PETROLEUM REFINERIES
Component Type: AVERAGE

MISA Industrial Wastewater Discharge

Company Code: 0000130104-2012
Control Point Id: 0700
Sample Date:
Regulation: MISA COMPLIANCE
Value: 0.0077218
Unit Of Measure: KG/D
Control Point Name: PLANT - PROCESS EFFLUENT
Parameter Name: PHENOLICS, UNFILTERED REACTIVE

Result Structure: MISA MONTHLY REPORTING
Param Reported As: PHENOL
Frequency: MONTHLY
Sector: PETROLEUM REFINERIES
Component Type: AVERAGE

MISA Industrial Wastewater Discharge

Company Code: 0000130104-2012
Control Point Id: 0800
Sample Date:
Regulation: MISA COMPLIANCE
Value: 0.013362
Unit Of Measure: KG/D
Control Point Name: PLANT - O.T.C.W.
Parameter Name: BENZENE C6H6

Result Structure: MISA MONTHLY REPORTING
Param Reported As: NOT APPL
Frequency: MONTHLY
Sector: PETROLEUM REFINERIES
Component Type: MINIMUM

MISA Industrial Wastewater Discharge

Company Code: 0000130104-2012
Control Point Id: 0700
Sample Date:
Regulation: MISA COMPLIANCE
Value: 22.44
Unit Of Measure: KG/D
Control Point Name: PLANT - PROCESS EFFLUENT
Parameter Name: CARBON, DISSOLVED ORGANIC

Result Structure: MISA MONTHLY REPORTING
Param Reported As: AS C
Frequency: MONTHLY
Sector: PETROLEUM REFINERIES
Component Type: AVERAGE

MISA Industrial Wastewater Discharge

Company Code: 0000130104-2012
Control Point Id: 0700
Sample Date:
Regulation: MISA COMPLIANCE
Value: 6559.6
Unit Of Measure: M3/D
Control Point Name: PLANT - PROCESS EFFLUENT
Parameter Name: FLOW

Result Structure: MISA MONTHLY REPORTING
Param Reported As: NOT APPL
Frequency: MONTHLY
Sector: PETROLEUM REFINERIES
Component Type: AVERAGE

MISA Industrial Wastewater Discharge

Company Code: 0000130104-2012
Control Point Id: 0700
Sample Date:
Regulation: MISA COMPLIANCE
Value: 14.456
Unit Of Measure: KG/D
Control Point Name: PLANT - PROCESS EFFLUENT
Parameter Name: CARBON, DISSOLVED ORGANIC

Result Structure: MISA MONTHLY REPORTING
Param Reported As: AS C
Frequency: MONTHLY
Sector: PETROLEUM REFINERIES
Component Type: MINIMUM

MISA Industrial Wastewater Discharge

Company Code: 0000130104-2012
Control Point Id: 0700
Sample Date:
Regulation: MISA COMPLIANCE
Value: 6048.2
Unit Of Measure: M3/D
Control Point Name: PLANT - PROCESS EFFLUENT
Parameter Name: FLOW

Result Structure: MISA MONTHLY REPORTING
Param Reported As: NOT APPL
Frequency: MONTHLY
Sector: PETROLEUM REFINERIES
Component Type: AVERAGE

MISA Industrial Wastewater Discharge

Company Code: 0000130104-2012
Control Point Id: 0700
Sample Date:
Regulation: MISA COMPLIANCE
Value: 0.016499
Unit Of Measure: KG/D
Control Point Name: PLANT - PROCESS EFFLUENT
Parameter Name: SULPHIDE, UNFILTERED REACTIVE

Result Structure: MISA MONTHLY REPORTING
Param Reported As: AS H2S
Frequency: MONTHLY
Sector: PETROLEUM REFINERIES
Component Type: MINIMUM

MISA Industrial Wastewater Discharge

Company Code: 0000130104-2012
Control Point Id: 0800
Sample Date:
Regulation: MISA COMPLIANCE
Value: 0.056891
Unit Of Measure: KG/D
Control Point Name: PLANT - O.T.C.W.
Parameter Name: PHENOLICS, UNFILTERED REACTIVE

Result Structure: MISA MONTHLY REPORTING
Param Reported As: PHENOL
Frequency: MONTHLY
Sector: PETROLEUM REFINERIES
Component Type: MINIMUM

MISA Industrial Wastewater Discharge

Company Code: 0000130104-2012
Control Point Id: 0700
Sample Date:
Regulation: MISA COMPLIANCE
Value: 13.634
Unit Of Measure: KG/D
Control Point Name: PLANT - PROCESS EFFLUENT
Parameter Name: CARBON, DISSOLVED ORGANIC

Result Structure: MISA MONTHLY REPORTING
Param Reported As: AS C
Frequency: MONTHLY
Sector: PETROLEUM REFINERIES
Component Type: MINIMUM

MISA Industrial Wastewater Discharge

Company Code: 0000130104-2012
Control Point Id: 0700
Sample Date:
Regulation: MISA COMPLIANCE
Value: 25.592
Unit Of Measure: KG/D
Control Point Name: PLANT - PROCESS EFFLUENT
Parameter Name: RESIDUE,PART LOSS ON IGNIT.

Result Structure: MISA MONTHLY REPORTING
Param Reported As: NOT APPL
Frequency: MONTHLY
Sector: PETROLEUM REFINERIES
Component Type: MAXIMUM

MISA Industrial Wastewater Discharge

Company Code: 0000130104-2012
Control Point Id: 0800
Sample Date:
Regulation: MISA COMPLIANCE
Value: 0.0036756
Unit Of Measure: KG/D
Control Point Name: PLANT - O.T.C.W.
Parameter Name: TOLUENE C7H8

Result Structure: MISA MONTHLY REPORTING
Param Reported As: NOT APPL
Frequency: MONTHLY
Sector: PETROLEUM REFINERIES
Component Type: AVERAGE

MISA Industrial Wastewater Discharge

Company Code: 0000130104-2012
Control Point Id: 0700
Sample Date:
Regulation: MISA COMPLIANCE
Value: 9.3282
Unit Of Measure: KG/D
Control Point Name: PLANT - PROCESS EFFLUENT
Parameter Name: CARBON, DISSOLVED ORGANIC

Result Structure: MISA MONTHLY REPORTING
Param Reported As: AS C
Frequency: MONTHLY
Sector: PETROLEUM REFINERIES
Component Type: MINIMUM

MISA Industrial Wastewater Discharge

Company Code: 0000130104-2012
Control Point Id: 0800
Sample Date:
Regulation: MISA COMPLIANCE
Value: 0.012209
Unit Of Measure: KG/D
Control Point Name: PLANT - O.T.C.W.
Parameter Name: BENZENE C6H6

Result Structure: MISA MONTHLY REPORTING
Param Reported As: NOT APPL
Frequency: MONTHLY
Sector: PETROLEUM REFINERIES
Component Type: MINIMUM

MISA Industrial Wastewater Discharge

Company Code: 0000130104-2012
Control Point Id: 0800
Sample Date:
Regulation: MISA COMPLIANCE
Value: 5

Result Structure: MISA MONTHLY REPORTING
Param Reported As: NOT APPL
Frequency: MONTHLY
Sector: PETROLEUM REFINERIES
Component Type: NUM. IN AVERAGE

Unit Of Measure:
Control Point Name: PLANT - O.T.C.W.
Parameter Name: FLOW

MISA Industrial Wastewater
Discharge

Company Code:	0000130104-2012	Result Structure:	MISA MONTHLY REPORTING
Control Point Id:	0800	Param Reported As:	PHENOL
Sample Date:		Frequency:	MONTHLY
Regulation:	MISA COMPLIANCE	Sector:	PETROLEUM REFINERIES
Value:	0.070035	Component Type:	MAXIMUM
Unit Of Measure:	KG/D		
Control Point Name:	PLANT - O.T.C.W.		
Parameter Name:	PHENOLICS, UNFILTERED REACTIVE		

MISA Industrial Wastewater
Discharge

Company Code:	0000130104-2012	Result Structure:	MISA MONTHLY REPORTING
Control Point Id:	0700	Param Reported As:	AS N
Sample Date:		Frequency:	MONTHLY
Regulation:	MISA COMPLIANCE	Sector:	PETROLEUM REFINERIES
Value:	4	Component Type:	NUM. IN AVERAGE
Unit Of Measure:			
Control Point Name:	PLANT - PROCESS EFFLUENT		
Parameter Name:	AMMONIUM+AMMONIA, TOTAL FILTER.REAC		

MISA Industrial Wastewater
Discharge

Company Code:	0000130104-2012	Result Structure:	MISA MONTHLY REPORTING
Control Point Id:	0700	Param Reported As:	AS N
Sample Date:		Frequency:	MONTHLY
Regulation:	MISA COMPLIANCE	Sector:	PETROLEUM REFINERIES
Value:	0	Component Type:	MAXIMUM
Unit Of Measure:	KG/D		
Control Point Name:	PLANT - PROCESS EFFLUENT		
Parameter Name:	AMMONIUM+AMMONIA, TOTAL FILTER.REAC		

MISA Industrial Wastewater
Discharge

Company Code:	0000130104-2012	Result Structure:	MISA MONTHLY REPORTING
Control Point Id:	0700	Param Reported As:	AS C
Sample Date:		Frequency:	MONTHLY
Regulation:	MISA COMPLIANCE	Sector:	PETROLEUM REFINERIES
Value:	19.65	Component Type:	AVERAGE
Unit Of Measure:	KG/D		
Control Point Name:	PLANT - PROCESS EFFLUENT		
Parameter Name:	CARBON, DISSOLVED ORGANIC		

MISA Industrial Wastewater
Discharge

Company Code:	0000130104-2012	Result Structure:	MISA MONTHLY REPORTING
Control Point Id:	0700	Param Reported As:	NOT APPL
Sample Date:		Frequency:	MONTHLY
Regulation:	MISA COMPLIANCE	Sector:	PETROLEUM REFINERIES
Value:	4	Component Type:	NUM. IN AVERAGE
Unit Of Measure:			
Control Point Name:	PLANT - PROCESS EFFLUENT		
Parameter Name:	RESIDUE, PARTICULATE		

MISA Industrial Wastewater Discharge

Company Code: 0000130104-2012
Control Point Id: 0700
Sample Date:
Regulation: MISA COMPLIANCE
Value: 31
Unit Of Measure:
Control Point Name: PLANT - PROCESS EFFLUENT
Parameter Name: FLOW

Result Structure: MISA MONTHLY REPORTING
Param Reported As: NOT APPL
Frequency: MONTHLY
Sector: PETROLEUM REFINERIES
Component Type: NUM. IN AVERAGE

MISA Industrial Wastewater Discharge

Company Code: 0000130104-2012
Control Point Id: 0700
Sample Date:
Regulation: MISA COMPLIANCE
Value: 0.046333
Unit Of Measure: KG/D
Control Point Name: PLANT - PROCESS EFFLUENT
Parameter Name: SULPHIDE, UNFILTERED REACTIVE

Result Structure: MISA MONTHLY REPORTING
Param Reported As: AS H2S
Frequency: MONTHLY
Sector: PETROLEUM REFINERIES
Component Type: AVERAGE

MISA Industrial Wastewater Discharge

Company Code: 0000130104-2012
Control Point Id: 0800
Sample Date:
Regulation: MISA COMPLIANCE
Value: 4
Unit Of Measure:
Control Point Name: PLANT - O.T.C.W.
Parameter Name: PHENOLICS, UNFILTERED REACTIVE

Result Structure: MISA MONTHLY REPORTING
Param Reported As: PHENOL
Frequency: MONTHLY
Sector: PETROLEUM REFINERIES
Component Type: NUM. IN AVERAGE

MISA Industrial Wastewater Discharge

Company Code: 0000130104-2012
Control Point Id: 0800
Sample Date:
Regulation: MISA COMPLIANCE
Value: 0.42809
Unit Of Measure: KG/D
Control Point Name: PLANT - O.T.C.W.
Parameter Name: SULPHIDE, UNFILTERED REACTIVE

Result Structure: MISA MONTHLY REPORTING
Param Reported As: AS H2S
Frequency: MONTHLY
Sector: PETROLEUM REFINERIES
Component Type: AVERAGE

MISA Industrial Wastewater Discharge

Company Code: 0000130104-2012
Control Point Id: 0800
Sample Date:
Regulation: MISA COMPLIANCE
Value: 4
Unit Of Measure:
Control Point Name: PLANT - O.T.C.W.
Parameter Name: TOLUENE C7H8

Result Structure: MISA MONTHLY REPORTING
Param Reported As: NOT APPL
Frequency: MONTHLY
Sector: PETROLEUM REFINERIES
Component Type: NUM. IN AVERAGE

MISA Industrial Wastewater Discharge

Company Code: 0000130104-2012
Control Point Id: 0800

Result Structure: MISA MONTHLY REPORTING
Param Reported As: NOT APPL

Sample Date:		Frequency:	MONTHLY
Regulation:	MISA COMPLIANCE	Sector:	PETROLEUM REFINERIES
Value:	0.015009	Component Type:	MAXIMUM
Unit Of Measure:	KG/D		
Control Point Name:	PLANT - O.T.C.W.		
Parameter Name:	TOLUENE C7H8		

MISA Industrial Wastewater Discharge

Company Code:	0000130104-2012	Result Structure:	MISA MONTHLY REPORTING
Control Point Id:	0700	Param Reported As:	NOT APPL
Sample Date:		Frequency:	MONTHLY
Regulation:	MISA COMPLIANCE	Sector:	PETROLEUM REFINERIES
Value:	4451	Component Type:	MINIMUM
Unit Of Measure:	M3/D		
Control Point Name:	PLANT - PROCESS EFFLUENT		
Parameter Name:	FLOW		

MISA Industrial Wastewater Discharge

Company Code:	0000130104-2012	Result Structure:	MISA MONTHLY REPORTING
Control Point Id:	0700	Param Reported As:	AS P
Sample Date:		Frequency:	MONTHLY
Regulation:	MISA COMPLIANCE	Sector:	PETROLEUM REFINERIES
Value:	1.4349	Component Type:	MAXIMUM
Unit Of Measure:	KG/D		
Control Point Name:	PLANT - PROCESS EFFLUENT		
Parameter Name:	PHOSPHORUS, UNFILTERED TOTAL		

MISA Industrial Wastewater Discharge

Company Code:	0000130104-2012	Result Structure:	MISA MONTHLY REPORTING
Control Point Id:	0700	Param Reported As:	AS H2S
Sample Date:		Frequency:	MONTHLY
Regulation:	MISA COMPLIANCE	Sector:	PETROLEUM REFINERIES
Value:	0.071974	Component Type:	MAXIMUM
Unit Of Measure:	KG/D		
Control Point Name:	PLANT - PROCESS EFFLUENT		
Parameter Name:	SULPHIDE, UNFILTERED REACTIVE		

MISA Industrial Wastewater Discharge

Company Code:	0000130104-2012	Result Structure:	MISA MONTHLY REPORTING
Control Point Id:	0800	Param Reported As:	AS H2S
Sample Date:		Frequency:	MONTHLY
Regulation:	MISA COMPLIANCE	Sector:	PETROLEUM REFINERIES
Value:	0.4973	Component Type:	MAXIMUM
Unit Of Measure:	KG/D		
Control Point Name:	PLANT - O.T.C.W.		
Parameter Name:	SULPHIDE, UNFILTERED REACTIVE		

MISA Industrial Wastewater Discharge

Company Code:	0000130104-2012	Result Structure:	MISA MONTHLY REPORTING
Control Point Id:	0800	Param Reported As:	NOT APPL
Sample Date:		Frequency:	MONTHLY
Regulation:	MISA COMPLIANCE	Sector:	PETROLEUM REFINERIES
Value:	79438.6	Component Type:	AVERAGE
Unit Of Measure:	M3/D		
Control Point Name:	PLANT - O.T.C.W.		

Parameter Name: FLOW

MISA Industrial Wastewater Discharge

Company Code: 0000130104-2012
Control Point Id: 0800
Sample Date:
Regulation: MISA COMPLIANCE
Value: 68021.2
Unit Of Measure: M3/D
Control Point Name: PLANT - O.T.C.W.
Parameter Name: FLOW

Result Structure: MISA MONTHLY REPORTING
Param Reported As: NOT APPL
Frequency: MONTHLY
Sector: PETROLEUM REFINERIES
Component Type: MAXIMUM

MISA Industrial Wastewater Discharge

Company Code: 0000130104-2012
Control Point Id: 0700
Sample Date:
Regulation: MISA COMPLIANCE
Value: 14.074
Unit Of Measure: KG/D
Control Point Name: PLANT - PROCESS EFFLUENT
Parameter Name: CARBON, DISSOLVED ORGANIC

Result Structure: MISA MONTHLY REPORTING
Param Reported As: AS C
Frequency: MONTHLY
Sector: PETROLEUM REFINERIES
Component Type: MINIMUM

MISA Industrial Wastewater Discharge

Company Code: 0000130104-2012
Control Point Id: 0700
Sample Date:
Regulation: MISA COMPLIANCE
Value: 29.793
Unit Of Measure: KG/D
Control Point Name: PLANT - PROCESS EFFLUENT
Parameter Name: CARBON, DISSOLVED ORGANIC

Result Structure: MISA MONTHLY REPORTING
Param Reported As: AS C
Frequency: MONTHLY
Sector: PETROLEUM REFINERIES
Component Type: AVERAGE

MISA Industrial Wastewater Discharge

Company Code: 0000130104-2012
Control Point Id: 0700
Sample Date:
Regulation: MISA COMPLIANCE
Value: 667
Unit Of Measure: M3/D
Control Point Name: PLANT - PROCESS EFFLUENT
Parameter Name: FLOW

Result Structure: MISA MONTHLY REPORTING
Param Reported As: NOT APPL
Frequency: MONTHLY
Sector: PETROLEUM REFINERIES
Component Type: MINIMUM

MISA Industrial Wastewater Discharge

Company Code: 0000130104-2012
Control Point Id: 0700
Sample Date:
Regulation: MISA COMPLIANCE
Value: 10282
Unit Of Measure: M3/D
Control Point Name: PLANT - PROCESS EFFLUENT
Parameter Name: FLOW

Result Structure: MISA MONTHLY REPORTING
Param Reported As: NOT APPL
Frequency: MONTHLY
Sector: PETROLEUM REFINERIES
Component Type: MAXIMUM

MISA Industrial Wastewater Discharge

Company Code: 0000130104-2012
Control Point Id: 0700
Sample Date:
Regulation: MISA COMPLIANCE
Value: 11.147
Unit Of Measure: KG/D
Control Point Name: PLANT - PROCESS EFFLUENT
Parameter Name: RESIDUE, PARTICULATE

Result Structure: MISA MONTHLY REPORTING
Param Reported As: NOT APPL
Frequency: MONTHLY
Sector: PETROLEUM REFINERIES
Component Type: AVERAGE

MISA Industrial Wastewater Discharge

Company Code: 0000130104-2012
Control Point Id: 0700
Sample Date:
Regulation: MISA COMPLIANCE
Value: 0.667
Unit Of Measure: KG/D
Control Point Name: PLANT - PROCESS EFFLUENT
Parameter Name: RESIDUE,PART LOSS ON IGNIT.

Result Structure: MISA MONTHLY REPORTING
Param Reported As: NOT APPL
Frequency: MONTHLY
Sector: PETROLEUM REFINERIES
Component Type: MINIMUM

MISA Industrial Wastewater Discharge

Company Code: 0000130104-2012
Control Point Id: 0700
Sample Date:
Regulation: MISA COMPLIANCE
Value: 0.032715
Unit Of Measure: KG/D
Control Point Name: PLANT - PROCESS EFFLUENT
Parameter Name: PHENOLICS, UNFILTERED REACTIVE

Result Structure: MISA MONTHLY REPORTING
Param Reported As: PHENOL
Frequency: MONTHLY
Sector: PETROLEUM REFINERIES
Component Type: MAXIMUM

MISA Industrial Wastewater Discharge

Company Code: 0000130104-2012
Control Point Id: 0700
Sample Date:
Regulation: MISA COMPLIANCE
Value: 0.060851
Unit Of Measure: KG/D
Control Point Name: PLANT - PROCESS EFFLUENT
Parameter Name: SULPHIDE, UNFILTERED REACTIVE

Result Structure: MISA MONTHLY REPORTING
Param Reported As: AS H2S
Frequency: MONTHLY
Sector: PETROLEUM REFINERIES
Component Type: MAXIMUM

MISA Industrial Wastewater Discharge

Company Code: 0000130104-2012
Control Point Id: 0700
Sample Date:
Regulation: MISA COMPLIANCE
Value: 4.922
Unit Of Measure: KG/D
Control Point Name: PLANT - PROCESS EFFLUENT
Parameter Name: RESIDUE, PARTICULATE

Result Structure: MISA MONTHLY REPORTING
Param Reported As: NOT APPL
Frequency: MONTHLY
Sector: PETROLEUM REFINERIES
Component Type: MINIMUM

MISA Industrial Wastewater Discharge

Company Code: 0000130104-2012
Control Point Id: 0800
Sample Date:
Regulation: MISA COMPLIANCE

Result Structure: MISA MONTHLY REPORTING
Param Reported As: PHENOL
Frequency: MONTHLY
Sector: PETROLEUM REFINERIES

Value: 0.068213 **Component Type:** MAXIMUM
Unit Of Measure: KG/D
Control Point Name: PLANT - O.T.C.W.
Parameter Name: PHENOLICS, UNFILTERED REACTIVE

MISA Industrial Wastewater Discharge

Company Code: 0000130104-2012 **Result Structure:** MISA MONTHLY REPORTING
Control Point Id: 0800 **Param Reported As:** PHENOL
Sample Date: **Frequency:** MONTHLY
Regulation: MISA COMPLIANCE **Sector:** PETROLEUM REFINERIES
Value: 0.056377 **Component Type:** MINIMUM
Unit Of Measure: KG/D
Control Point Name: PLANT - O.T.C.W.
Parameter Name: PHENOLICS, UNFILTERED REACTIVE

MISA Industrial Wastewater Discharge

Company Code: 0000130104-2012 **Result Structure:** MISA MONTHLY REPORTING
Control Point Id: 0800 **Param Reported As:** AS H2S
Sample Date: **Frequency:** MONTHLY
Regulation: MISA COMPLIANCE **Sector:** PETROLEUM REFINERIES
Value: 0.39464 **Component Type:** MINIMUM
Unit Of Measure: KG/D
Control Point Name: PLANT - O.T.C.W.
Parameter Name: SULPHIDE, UNFILTERED REACTIVE

MISA Industrial Wastewater Discharge

Company Code: 0000130104-2012 **Result Structure:** MISA MONTHLY REPORTING
Control Point Id: 0800 **Param Reported As:** AS H2S
Sample Date: **Frequency:** MONTHLY
Regulation: MISA COMPLIANCE **Sector:** PETROLEUM REFINERIES
Value: 0.44341 **Component Type:** AVERAGE
Unit Of Measure: KG/D
Control Point Name: PLANT - O.T.C.W.
Parameter Name: SULPHIDE, UNFILTERED REACTIVE

MISA Industrial Wastewater Discharge

Company Code: 0000130104-2012 **Result Structure:** MISA MONTHLY REPORTING
Control Point Id: 0700 **Param Reported As:** AS P
Sample Date: **Frequency:** MONTHLY
Regulation: MISA COMPLIANCE **Sector:** PETROLEUM REFINERIES
Value: 1.565 **Component Type:** MINIMUM
Unit Of Measure: KG/D
Control Point Name: PLANT - PROCESS EFFLUENT
Parameter Name: PHOSPHORUS, UNFILTERED TOTAL

MISA Industrial Wastewater Discharge

Company Code: 0000130104-2012 **Result Structure:** MISA MONTHLY REPORTING
Control Point Id: 0800 **Param Reported As:** PHENOL
Sample Date: **Frequency:** MONTHLY
Regulation: MISA COMPLIANCE **Sector:** PETROLEUM REFINERIES
Value: 0.067308 **Component Type:** MINIMUM
Unit Of Measure: KG/D
Control Point Name: PLANT - O.T.C.W.
Parameter Name: PHENOLICS, UNFILTERED REACTIVE

MISA Industrial Wastewater Discharge

Company Code: 0000130104-2012
Control Point Id: 0700
Sample Date:
Regulation: MISA COMPLIANCE
Value: 6.2533
Unit Of Measure: KG/D
Control Point Name: PLANT - PROCESS EFFLUENT
Parameter Name: SOLVENT EXTRACTABLES

Result Structure: MISA MONTHLY REPORTING
Param Reported As: NOT APPL
Frequency: MONTHLY
Sector: PETROLEUM REFINERIES
Component Type: AVERAGE

MISA Industrial Wastewater Discharge

Company Code: 0000130104-2012
Control Point Id: 0700
Sample Date:
Regulation: MISA COMPLIANCE
Value: 0.057039
Unit Of Measure: KG/D
Control Point Name: PLANT - PROCESS EFFLUENT
Parameter Name: SULPHIDE, UNFILTERED REACTIVE

Result Structure: MISA MONTHLY REPORTING
Param Reported As: AS H2S
Frequency: MONTHLY
Sector: PETROLEUM REFINERIES
Component Type: AVERAGE

MISA Industrial Wastewater Discharge

Company Code: 0000130104-2012
Control Point Id: 0700
Sample Date:
Regulation: MISA COMPLIANCE
Value: 0.0082766
Unit Of Measure: KG/D
Control Point Name: PLANT - PROCESS EFFLUENT
Parameter Name: PHENOLICS, UNFILTERED REACTIVE

Result Structure: MISA MONTHLY REPORTING
Param Reported As: PHENOL
Frequency: MONTHLY
Sector: PETROLEUM REFINERIES
Component Type: AVERAGE

MISA Industrial Wastewater Discharge

Company Code: 0000130104-2012
Control Point Id: 0700
Sample Date:
Regulation: MISA COMPLIANCE
Value: 28
Unit Of Measure:
Control Point Name: PLANT - PROCESS EFFLUENT
Parameter Name: RESIDUE,PART LOSS ON IGNIT.

Result Structure: MISA MONTHLY REPORTING
Param Reported As: NOT APPL
Frequency: MONTHLY
Sector: PETROLEUM REFINERIES
Component Type: NUM. IN AVERAGE

MISA Industrial Wastewater Discharge

Company Code: 0000130104-2012
Control Point Id: 0800
Sample Date:
Regulation: MISA COMPLIANCE
Value: 0.48489
Unit Of Measure: KG/D
Control Point Name: PLANT - O.T.C.W.
Parameter Name: SULPHIDE, UNFILTERED REACTIVE

Result Structure: MISA MONTHLY REPORTING
Param Reported As: AS H2S
Frequency: MONTHLY
Sector: PETROLEUM REFINERIES
Component Type: MAXIMUM

MISA Industrial Wastewater Discharge

Company Code: 0000130104-2012

Result Structure: MISA MONTHLY REPORTING

Control Point Id:	0800	Param Reported As:	AS H2S
Sample Date:		Frequency:	MONTHLY
Regulation:	MISA COMPLIANCE	Sector:	PETROLEUM REFINERIES
Value:	0.47116	Component Type:	MINIMUM
Unit Of Measure:	KG/D		
Control Point Name:	PLANT - O.T.C.W.		
Parameter Name:	SULPHIDE, UNFILTERED REACTIVE		

MISA Industrial Wastewater Discharge

Company Code:	0000130104-2012	Result Structure:	MISA MONTHLY REPORTING
Control Point Id:	0800	Param Reported As:	AS H2S
Sample Date:		Frequency:	MONTHLY
Regulation:	MISA COMPLIANCE	Sector:	PETROLEUM REFINERIES
Value:	0.47752	Component Type:	AVERAGE
Unit Of Measure:	KG/D		
Control Point Name:	PLANT - O.T.C.W.		
Parameter Name:	SULPHIDE, UNFILTERED REACTIVE		

MISA Industrial Wastewater Discharge

Company Code:	0000130104-2012	Result Structure:	MISA MONTHLY REPORTING
Control Point Id:	0700	Param Reported As:	NOT APPL
Sample Date:		Frequency:	MONTHLY
Regulation:	MISA COMPLIANCE	Sector:	PETROLEUM REFINERIES
Value:	5531	Component Type:	MINIMUM
Unit Of Measure:	M3/D		
Control Point Name:	PLANT - PROCESS EFFLUENT		
Parameter Name:	FLOW		

MISA Industrial Wastewater Discharge

Company Code:	0000130104-2012	Result Structure:	MISA MONTHLY REPORTING
Control Point Id:	0800	Param Reported As:	NOT APPL
Sample Date:		Frequency:	MONTHLY
Regulation:	MISA COMPLIANCE	Sector:	PETROLEUM REFINERIES
Value:	0.013214	Component Type:	MINIMUM
Unit Of Measure:	KG/D		
Control Point Name:	PLANT - O.T.C.W.		
Parameter Name:	TOLUENE C7H8		

MISA Industrial Wastewater Discharge

Company Code:	0000130104-2012	Result Structure:	MISA MONTHLY REPORTING
Control Point Id:	0700	Param Reported As:	AS C
Sample Date:		Frequency:	MONTHLY
Regulation:	MISA COMPLIANCE	Sector:	PETROLEUM REFINERIES
Value:	18.641	Component Type:	MAXIMUM
Unit Of Measure:	KG/D		
Control Point Name:	PLANT - PROCESS EFFLUENT		
Parameter Name:	CARBON, DISSOLVED ORGANIC		

MISA Industrial Wastewater Discharge

Company Code:	0000130104-2012	Result Structure:	MISA MONTHLY REPORTING
Control Point Id:	0800	Param Reported As:	NOT APPL
Sample Date:		Frequency:	MONTHLY
Regulation:	MISA COMPLIANCE	Sector:	PETROLEUM REFINERIES
Value:	0.013961	Component Type:	MAXIMUM
Unit Of Measure:	KG/D		

Control Point Name: PLANT - O.T.C.W.
Parameter Name: BENZENE C6H6

MISA Industrial Wastewater Discharge

Company Code:	0000130104-2012	Result Structure:	MISA MONTHLY REPORTING
Control Point Id:	0700	Param Reported As:	AS C
Sample Date:		Frequency:	MONTHLY
Regulation:	MISA COMPLIANCE	Sector:	PETROLEUM REFINERIES
Value:	20.998	Component Type:	AVERAGE
Unit Of Measure:	KG/D		
Control Point Name:	PLANT - PROCESS EFFLUENT		
Parameter Name:	CARBON, DISSOLVED ORGANIC		

MISA Industrial Wastewater Discharge

Company Code:	0000130104-2012	Result Structure:	MISA MONTHLY REPORTING
Control Point Id:	0700	Param Reported As:	NOT APPL
Sample Date:		Frequency:	MONTHLY
Regulation:	MISA COMPLIANCE	Sector:	PETROLEUM REFINERIES
Value:	7.125	Component Type:	MINIMUM
Unit Of Measure:	KG/D		
Control Point Name:	PLANT - PROCESS EFFLUENT		
Parameter Name:	RESIDUE, PARTICULATE		

MISA Industrial Wastewater Discharge

Company Code:	0000130104-2012	Result Structure:	MISA MONTHLY REPORTING
Control Point Id:	0700	Param Reported As:	NOT APPL
Sample Date:		Frequency:	MONTHLY
Regulation:	MISA COMPLIANCE	Sector:	PETROLEUM REFINERIES
Value:	6.9651	Component Type:	AVERAGE
Unit Of Measure:	KG/D		
Control Point Name:	PLANT - PROCESS EFFLUENT		
Parameter Name:	SOLVENT EXTRACTABLES		

MISA Industrial Wastewater Discharge

Company Code:	0000130104-2012	Result Structure:	MISA MONTHLY REPORTING
Control Point Id:	0700	Param Reported As:	AS P
Sample Date:		Frequency:	MONTHLY
Regulation:	MISA COMPLIANCE	Sector:	PETROLEUM REFINERIES
Value:	1.0394	Component Type:	AVERAGE
Unit Of Measure:	KG/D		
Control Point Name:	PLANT - PROCESS EFFLUENT		
Parameter Name:	PHOSPHORUS, UNFILTERED TOTAL		

MISA Industrial Wastewater Discharge

Company Code:	0000130104-2012	Result Structure:	MISA MONTHLY REPORTING
Control Point Id:	0800	Param Reported As:	NOT APPL
Sample Date:		Frequency:	MONTHLY
Regulation:	MISA COMPLIANCE	Sector:	PETROLEUM REFINERIES
Value:	71241.3	Component Type:	MINIMUM
Unit Of Measure:	M3/D		
Control Point Name:	PLANT - O.T.C.W.		
Parameter Name:	FLOW		

MISA Industrial Wastewater

Discharge

Company Code:	0000130104-2012	Result Structure:	MISA MONTHLY REPORTING
Control Point Id:	0800	Param Reported As:	PHENOL
Sample Date:		Frequency:	MONTHLY
Regulation:	MISA COMPLIANCE	Sector:	PETROLEUM REFINERIES
Value:	0.038396	Component Type:	MAXIMUM
Unit Of Measure:	KG/D		
Control Point Name:	PLANT - O.T.C.W.		
Parameter Name:	PHENOLICS, UNFILTERED REACTIVE		

MISA Industrial Wastewater Discharge

Company Code:	0000130104-2012	Result Structure:	MISA MONTHLY REPORTING
Control Point Id:	0800	Param Reported As:	PHENOL
Sample Date:		Frequency:	MONTHLY
Regulation:	MISA COMPLIANCE	Sector:	PETROLEUM REFINERIES
Value:	0.0086674	Component Type:	MINIMUM
Unit Of Measure:	KG/D		
Control Point Name:	PLANT - O.T.C.W.		
Parameter Name:	PHENOLICS, UNFILTERED REACTIVE		

MISA Industrial Wastewater Discharge

Company Code:	0000130104-2012	Result Structure:	MISA MONTHLY REPORTING
Control Point Id:	0800	Param Reported As:	NOT APPL
Sample Date:		Frequency:	MONTHLY
Regulation:	MISA COMPLIANCE	Sector:	PETROLEUM REFINERIES
Value:	0.0076792	Component Type:	MAXIMUM
Unit Of Measure:	KG/D		
Control Point Name:	PLANT - O.T.C.W.		
Parameter Name:	TOLUENE C7H8		

MISA Industrial Wastewater Discharge

Company Code:	0000130104-2012	Result Structure:	MISA MONTHLY REPORTING
Control Point Id:	0800	Param Reported As:	NOT APPL
Sample Date:		Frequency:	MONTHLY
Regulation:	MISA COMPLIANCE	Sector:	PETROLEUM REFINERIES
Value:	0.0017335	Component Type:	MINIMUM
Unit Of Measure:	KG/D		
Control Point Name:	PLANT - O.T.C.W.		
Parameter Name:	TOLUENE C7H8		

MISA Industrial Wastewater Discharge

Company Code:	0000130104-2012	Result Structure:	MISA MONTHLY REPORTING
Control Point Id:	0700	Param Reported As:	NOT APPL
Sample Date:		Frequency:	MONTHLY
Regulation:	MISA COMPLIANCE	Sector:	PETROLEUM REFINERIES
Value:	5324	Component Type:	MINIMUM
Unit Of Measure:	M3/D		
Control Point Name:	PLANT - PROCESS EFFLUENT		
Parameter Name:	FLOW		

MISA Industrial Wastewater Discharge

Company Code:	0000130104-2012	Result Structure:	MISA MONTHLY REPORTING
Control Point Id:	0700	Param Reported As:	AS C
Sample Date:		Frequency:	MONTHLY

Regulation: MISA COMPLIANCE
Value: 16.597
Unit Of Measure: KG/D
Control Point Name: PLANT - PROCESS EFFLUENT
Parameter Name: CARBON, DISSOLVED ORGANIC

Sector: PETROLEUM REFINERIES
Component Type: AVERAGE

MISA Industrial Wastewater Discharge

Company Code: 0000130104-2012
Control Point Id: 0700
Sample Date:
Regulation: MISA COMPLIANCE
Value: 4.442
Unit Of Measure: KG/D
Control Point Name: PLANT - PROCESS EFFLUENT
Parameter Name: RESIDUE,PART LOSS ON IGNIT.

Result Structure: MISA MONTHLY REPORTING
Param Reported As: NOT APPL
Frequency: MONTHLY
Sector: PETROLEUM REFINERIES
Component Type: MINIMUM

MISA Industrial Wastewater Discharge

Company Code: 0000130104-2012
Control Point Id: 0800
Sample Date:
Regulation: MISA COMPLIANCE
Value: 0.079439
Unit Of Measure: KG/D
Control Point Name: PLANT - O.T.C.W.
Parameter Name: PHENOLICS, UNFILTERED REACTIVE

Result Structure: MISA MONTHLY REPORTING
Param Reported As: PHENOL
Frequency: MONTHLY
Sector: PETROLEUM REFINERIES
Component Type: AVERAGE

MISA Industrial Wastewater Discharge

Company Code: 0000130104-2012
Control Point Id: 0800
Sample Date:
Regulation: MISA COMPLIANCE
Value: 0.075435
Unit Of Measure: KG/D
Control Point Name: PLANT - O.T.C.W.
Parameter Name: PHENOLICS, UNFILTERED REACTIVE

Result Structure: MISA MONTHLY REPORTING
Param Reported As: PHENOL
Frequency: MONTHLY
Sector: PETROLEUM REFINERIES
Component Type: MINIMUM

MISA Industrial Wastewater Discharge

Company Code: 0000130104-2012
Control Point Id: 0800
Sample Date:
Regulation: MISA COMPLIANCE
Value: 0.46514
Unit Of Measure: KG/D
Control Point Name: PLANT - O.T.C.W.
Parameter Name: SULPHIDE, UNFILTERED REACTIVE

Result Structure: MISA MONTHLY REPORTING
Param Reported As: AS H2S
Frequency: MONTHLY
Sector: PETROLEUM REFINERIES
Component Type: AVERAGE

MISA Industrial Wastewater Discharge

Company Code: 0000130104-2012
Control Point Id: 0800
Sample Date:
Regulation: MISA COMPLIANCE
Value: 0.01292
Unit Of Measure: KG/D
Control Point Name: PLANT - O.T.C.W.
Parameter Name: TOLUENE C7H8

Result Structure: MISA MONTHLY REPORTING
Param Reported As: NOT APPL
Frequency: MONTHLY
Sector: PETROLEUM REFINERIES
Component Type: MINIMUM

MISA Industrial Wastewater Discharge

Company Code: 0000130104-2012
Control Point Id: 0800
Sample Date:
Regulation: MISA COMPLIANCE
Value: 0.012209
Unit Of Measure: KG/D
Control Point Name: PLANT - O.T.C.W.
Parameter Name: TOLUENE C7H8

Result Structure: MISA MONTHLY REPORTING
Param Reported As: NOT APPL
Frequency: MONTHLY
Sector: PETROLEUM REFINERIES
Component Type: MINIMUM

MISA Industrial Wastewater Discharge

Company Code: 0000130104-2012
Control Point Id: 0700
Sample Date:
Regulation: MISA COMPLIANCE
Value: 12.694
Unit Of Measure: KG/D
Control Point Name: PLANT - PROCESS EFFLUENT
Parameter Name: RESIDUE, PARTICULATE

Result Structure: MISA MONTHLY REPORTING
Param Reported As: NOT APPL
Frequency: MONTHLY
Sector: PETROLEUM REFINERIES
Component Type: MAXIMUM

MISA Industrial Wastewater Discharge

Company Code: 0000130104-2012
Control Point Id: 0700
Sample Date:
Regulation: MISA COMPLIANCE
Value: 8549
Unit Of Measure: M3/D
Control Point Name: PLANT - PROCESS EFFLUENT
Parameter Name: FLOW

Result Structure: MISA MONTHLY REPORTING
Param Reported As: NOT APPL
Frequency: MONTHLY
Sector: PETROLEUM REFINERIES
Component Type: MAXIMUM

MISA Industrial Wastewater Discharge

Company Code: 0000130104-2012
Control Point Id: 0700
Sample Date:
Regulation: MISA COMPLIANCE
Value: 6.5208
Unit Of Measure: KG/D
Control Point Name: PLANT - PROCESS EFFLUENT
Parameter Name: SOLVENT EXTRACTABLES

Result Structure: MISA MONTHLY REPORTING
Param Reported As: NOT APPL
Frequency: MONTHLY
Sector: PETROLEUM REFINERIES
Component Type: MAXIMUM

MISA Industrial Wastewater Discharge

Company Code: 0000130104-2012
Control Point Id: 0700
Sample Date:
Regulation: MISA COMPLIANCE
Value: 2.8562
Unit Of Measure: KG/D
Control Point Name: PLANT - PROCESS EFFLUENT
Parameter Name: SOLVENT EXTRACTABLES

Result Structure: MISA MONTHLY REPORTING
Param Reported As: NOT APPL
Frequency: MONTHLY
Sector: PETROLEUM REFINERIES
Component Type: MINIMUM

MISA Industrial Wastewater Discharge

Company Code: 0000130104-2012
Control Point Id: 0700
Sample Date:
Regulation: MISA COMPLIANCE
Value: 5.9435
Unit Of Measure: KG/D
Control Point Name: PLANT - PROCESS EFFLUENT
Parameter Name: SOLVENT EXTRACTABLES

Result Structure: MISA MONTHLY REPORTING
Param Reported As: NOT APPL
Frequency: MONTHLY
Sector: PETROLEUM REFINERIES
Component Type: MAXIMUM

MISA Industrial Wastewater
Discharge

Company Code: 0000130104-2012
Control Point Id: 0700
Sample Date:
Regulation: MISA COMPLIANCE
Value: 0.048377
Unit Of Measure: KG/D
Control Point Name: PLANT - PROCESS EFFLUENT
Parameter Name: SULPHIDE, UNFILTERED REACTIVE

Result Structure: MISA MONTHLY REPORTING
Param Reported As: AS H2S
Frequency: MONTHLY
Sector: PETROLEUM REFINERIES
Component Type: MINIMUM

MISA Industrial Wastewater
Discharge

Company Code: 0000130104-2012
Control Point Id: 0800
Sample Date:
Regulation: MISA COMPLIANCE
Value: 0.48865
Unit Of Measure: KG/D
Control Point Name: PLANT - O.T.C.W.
Parameter Name: SULPHIDE, UNFILTERED REACTIVE

Result Structure: MISA MONTHLY REPORTING
Param Reported As: AS H2S
Frequency: MONTHLY
Sector: PETROLEUM REFINERIES
Component Type: MAXIMUM

MISA Industrial Wastewater
Discharge

Company Code: 0000130104-2012
Control Point Id: 0700
Sample Date:
Regulation: MISA COMPLIANCE
Value: 4
Unit Of Measure:
Control Point Name: PLANT - PROCESS EFFLUENT
Parameter Name: SULPHIDE, UNFILTERED REACTIVE

Result Structure: MISA MONTHLY REPORTING
Param Reported As: AS H2S
Frequency: MONTHLY
Sector: PETROLEUM REFINERIES
Component Type: NUM. IN AVERAGE

MISA Industrial Wastewater
Discharge

Company Code: 0000130104-2012
Control Point Id: 0800
Sample Date:
Regulation: MISA COMPLIANCE
Value: 4
Unit Of Measure:
Control Point Name: PLANT - O.T.C.W.
Parameter Name: SULPHIDE, UNFILTERED REACTIVE

Result Structure: MISA MONTHLY REPORTING
Param Reported As: AS H2S
Frequency: MONTHLY
Sector: PETROLEUM REFINERIES
Component Type: NUM. IN AVERAGE

MISA Industrial Wastewater
Discharge

Company Code: 0000130104-2012
Control Point Id: 0700
Sample Date:
Regulation: MISA COMPLIANCE
Value: 0.005856

Result Structure: MISA MONTHLY REPORTING
Param Reported As: PHENOL
Frequency: MONTHLY
Sector: PETROLEUM REFINERIES
Component Type: MINIMUM

Unit Of Measure: KG/D
Control Point Name: PLANT - PROCESS EFFLUENT
Parameter Name: PHENOLICS, UNFILTERED REACTIVE

MISA Industrial Wastewater

Discharge

Company Code:	0000130104-2012	Result Structure:	MISA MONTHLY REPORTING
Control Point Id:	0800	Param Reported As:	NOT APPL
Sample Date:		Frequency:	MONTHLY
Regulation:	MISA COMPLIANCE	Sector:	PETROLEUM REFINERIES
Value:	0.012854	Component Type:	AVERAGE
Unit Of Measure:	KG/D		
Control Point Name:	PLANT - O.T.C.W.		
Parameter Name:	BENZENE C6H6		

MISA Industrial Wastewater

Discharge

Company Code:	0000130104-2012	Result Structure:	MISA MONTHLY REPORTING
Control Point Id:	0700	Param Reported As:	NOT APPL
Sample Date:		Frequency:	MONTHLY
Regulation:	MISA COMPLIANCE	Sector:	PETROLEUM REFINERIES
Value:	10.72	Component Type:	MAXIMUM
Unit Of Measure:	KG/D		
Control Point Name:	PLANT - PROCESS EFFLUENT		
Parameter Name:	RESIDUE,PART LOSS ON IGNIT.		

MISA Industrial Wastewater

Discharge

Company Code:	0000130104-2012	Result Structure:	MISA MONTHLY REPORTING
Control Point Id:	0800	Param Reported As:	PHENOL
Sample Date:		Frequency:	MONTHLY
Regulation:	MISA COMPLIANCE	Sector:	PETROLEUM REFINERIES
Value:	0.067897	Component Type:	AVERAGE
Unit Of Measure:	KG/D		
Control Point Name:	PLANT - O.T.C.W.		
Parameter Name:	PHENOLICS, UNFILTERED REACTIVE		

MISA Industrial Wastewater

Discharge

Company Code:	0000130104-2012	Result Structure:	MISA MONTHLY REPORTING
Control Point Id:	0700	Param Reported As:	AS H2S
Sample Date:		Frequency:	MONTHLY
Regulation:	MISA COMPLIANCE	Sector:	PETROLEUM REFINERIES
Value:	0.040992	Component Type:	MINIMUM
Unit Of Measure:	KG/D		
Control Point Name:	PLANT - PROCESS EFFLUENT		
Parameter Name:	SULPHIDE, UNFILTERED REACTIVE		

MISA Industrial Wastewater

Discharge

Company Code:	0000130104-2012	Result Structure:	MISA MONTHLY REPORTING
Control Point Id:	0700	Param Reported As:	AS H2S
Sample Date:		Frequency:	MONTHLY
Regulation:	MISA COMPLIANCE	Sector:	PETROLEUM REFINERIES
Value:	0.048286	Component Type:	MAXIMUM
Unit Of Measure:	KG/D		
Control Point Name:	PLANT - PROCESS EFFLUENT		
Parameter Name:	SULPHIDE, UNFILTERED REACTIVE		

MISA Industrial Wastewater Discharge

Company Code: 0000130104-2012
Control Point Id: 0700
Sample Date:
Regulation: MISA COMPLIANCE
Value: 5856
Unit Of Measure: M3/D
Control Point Name: PLANT - PROCESS EFFLUENT
Parameter Name: FLOW

Result Structure: MISA MONTHLY REPORTING
Param Reported As: NOT APPL
Frequency: MONTHLY
Sector: PETROLEUM REFINERIES
Component Type: MINIMUM

MISA Industrial Wastewater Discharge

Company Code: 0000130104-2012
Control Point Id: 0700
Sample Date:
Regulation: MISA COMPLIANCE
Value: 0.10024
Unit Of Measure: KG/D
Control Point Name: PLANT - PROCESS EFFLUENT
Parameter Name: PHENOLICS, UNFILTERED REACTIVE

Result Structure: MISA MONTHLY REPORTING
Param Reported As: PHENOL
Frequency: MONTHLY
Sector: PETROLEUM REFINERIES
Component Type: MAXIMUM

MISA Industrial Wastewater Discharge

Company Code: 0000130104-2012
Control Point Id: 0700
Sample Date:
Regulation: MISA COMPLIANCE
Value: 0.72479
Unit Of Measure: KG/D
Control Point Name: PLANT - PROCESS EFFLUENT
Parameter Name: PHOSPHORUS, UNFILTERED TOTAL

Result Structure: MISA MONTHLY REPORTING
Param Reported As: AS P
Frequency: MONTHLY
Sector: PETROLEUM REFINERIES
Component Type: MINIMUM

MISA Industrial Wastewater Discharge

Company Code: 0000130104-2012
Control Point Id: 0700
Sample Date:
Regulation: MISA COMPLIANCE
Value: 9476.8
Unit Of Measure: M3/D
Control Point Name: PLANT - PROCESS EFFLUENT
Parameter Name: FLOW

Result Structure: MISA MONTHLY REPORTING
Param Reported As: NOT APPL
Frequency: MONTHLY
Sector: PETROLEUM REFINERIES
Component Type: AVERAGE

MISA Industrial Wastewater Discharge

Company Code: 0000130104-2012
Control Point Id: 0700
Sample Date:
Regulation: MISA COMPLIANCE
Value: 1.7506
Unit Of Measure: KG/D
Control Point Name: PLANT - PROCESS EFFLUENT
Parameter Name: PHOSPHORUS, UNFILTERED TOTAL

Result Structure: MISA MONTHLY REPORTING
Param Reported As: AS P
Frequency: MONTHLY
Sector: PETROLEUM REFINERIES
Component Type: AVERAGE

MISA Industrial Wastewater Discharge

Company Code: 0000130104-2012
Control Point Id: 0700

Result Structure: MISA MONTHLY REPORTING
Param Reported As: NOT APPL

Sample Date:
Regulation: MISA COMPLIANCE
Value: 13.417
Unit Of Measure: KG/D
Control Point Name: PLANT - PROCESS EFFLUENT
Parameter Name: RESIDUE, PARTICULATE

Frequency: MONTHLY
Sector: PETROLEUM REFINERIES
Component Type: AVERAGE

MISA Industrial Wastewater Discharge

Company Code: 0000130104-2012
Control Point Id: 0700
Sample Date:
Regulation: MISA COMPLIANCE
Value: 9.9591
Unit Of Measure: KG/D
Control Point Name: PLANT - PROCESS EFFLUENT
Parameter Name: RESIDUE,PART LOSS ON IGNIT.

Result Structure: MISA MONTHLY REPORTING
Param Reported As: NOT APPL
Frequency: MONTHLY
Sector: PETROLEUM REFINERIES
Component Type: AVERAGE

MISA Industrial Wastewater Discharge

Company Code: 0000130104-2012
Control Point Id: 0700
Sample Date:
Regulation: MISA COMPLIANCE
Value: 9.4876
Unit Of Measure: KG/D
Control Point Name: PLANT - PROCESS EFFLUENT
Parameter Name: SOLVENT EXTRACTABLES

Result Structure: MISA MONTHLY REPORTING
Param Reported As: NOT APPL
Frequency: MONTHLY
Sector: PETROLEUM REFINERIES
Component Type: AVERAGE

MISA Industrial Wastewater Discharge

Company Code: 0000130104-2012
Control Point Id: 0700
Sample Date:
Regulation: MISA COMPLIANCE
Value: 14.335
Unit Of Measure: KG/D
Control Point Name: PLANT - PROCESS EFFLUENT
Parameter Name: SOLVENT EXTRACTABLES

Result Structure: MISA MONTHLY REPORTING
Param Reported As: NOT APPL
Frequency: MONTHLY
Sector: PETROLEUM REFINERIES
Component Type: MAXIMUM

MISA Industrial Wastewater Discharge

Company Code: 0000130104-2012
Control Point Id: 0700
Sample Date:
Regulation: MISA COMPLIANCE
Value: 2.8429
Unit Of Measure: KG/D
Control Point Name: PLANT - PROCESS EFFLUENT
Parameter Name: SOLVENT EXTRACTABLES

Result Structure: MISA MONTHLY REPORTING
Param Reported As: NOT APPL
Frequency: MONTHLY
Sector: PETROLEUM REFINERIES
Component Type: MINIMUM

MISA Industrial Wastewater Discharge

Company Code: 0000130104-2012
Control Point Id: 0800
Sample Date:
Regulation: MISA COMPLIANCE
Value: 68212.3
Unit Of Measure: M3/D
Control Point Name: PLANT - O.T.C.W.

Result Structure: MISA MONTHLY REPORTING
Param Reported As: NOT APPL
Frequency: MONTHLY
Sector: PETROLEUM REFINERIES
Component Type: MAXIMUM

Parameter Name: FLOW

MISA Industrial Wastewater Discharge

Company Code: 0000130104-2012
Control Point Id: 0800
Sample Date:
Regulation: MISA COMPLIANCE
Value: 63344.8
Unit Of Measure: M3/D
Control Point Name: PLANT - O.T.C.W.
Parameter Name: FLOW

Result Structure: MISA MONTHLY REPORTING
Param Reported As: NOT APPL
Frequency: MONTHLY
Sector: PETROLEUM REFINERIES
Component Type: AVERAGE

MISA Industrial Wastewater Discharge

Company Code: 0000130104-2012
Control Point Id: 0800
Sample Date:
Regulation: MISA COMPLIANCE
Value: 67308.3
Unit Of Measure: M3/D
Control Point Name: PLANT - O.T.C.W.
Parameter Name: FLOW

Result Structure: MISA MONTHLY REPORTING
Param Reported As: NOT APPL
Frequency: MONTHLY
Sector: PETROLEUM REFINERIES
Component Type: MINIMUM

MISA Industrial Wastewater Discharge

Company Code: 0000130104-2012
Control Point Id: 0800
Sample Date:
Regulation: MISA COMPLIANCE
Value: 0.06927
Unit Of Measure: KG/D
Control Point Name: PLANT - O.T.C.W.
Parameter Name: PHENOLICS, UNFILTERED REACTIVE

Result Structure: MISA MONTHLY REPORTING
Param Reported As: PHENOL
Frequency: MONTHLY
Sector: PETROLEUM REFINERIES
Component Type: MAXIMUM

MISA Industrial Wastewater Discharge

Company Code: 0000130104-2012
Control Point Id: 0800
Sample Date:
Regulation: MISA COMPLIANCE
Value: 0.068217
Unit Of Measure: KG/D
Control Point Name: PLANT - O.T.C.W.
Parameter Name: PHENOLICS, UNFILTERED REACTIVE

Result Structure: MISA MONTHLY REPORTING
Param Reported As: PHENOL
Frequency: MONTHLY
Sector: PETROLEUM REFINERIES
Component Type: AVERAGE

MISA Industrial Wastewater Discharge

Company Code: 0000130104-2012
Control Point Id: 0700
Sample Date:
Regulation: MISA COMPLIANCE
Value: 50.022
Unit Of Measure: KG/D
Control Point Name: PLANT - PROCESS EFFLUENT
Parameter Name: RESIDUE,PART LOSS ON IGNIT.

Result Structure: MISA MONTHLY REPORTING
Param Reported As: NOT APPL
Frequency: MONTHLY
Sector: PETROLEUM REFINERIES
Component Type: MAXIMUM

MISA Industrial Wastewater Discharge

Company Code: 0000130104-2012
Control Point Id: 0700
Sample Date:
Regulation: MISA COMPLIANCE
Value: 8.337
Unit Of Measure: KG/D
Control Point Name: PLANT - PROCESS EFFLUENT
Parameter Name: SOLVENT EXTRACTABLES

Result Structure: MISA MONTHLY REPORTING
Param Reported As: NOT APPL
Frequency: MONTHLY
Sector: PETROLEUM REFINERIES
Component Type: MAXIMUM

MISA Industrial Wastewater Discharge

Company Code: 0000130104-2012
Control Point Id: 0700
Sample Date:
Regulation: MISA COMPLIANCE
Value: 21.815
Unit Of Measure: KG/D
Control Point Name: PLANT - PROCESS EFFLUENT
Parameter Name: CARBON, DISSOLVED ORGANIC

Result Structure: MISA MONTHLY REPORTING
Param Reported As: AS C
Frequency: MONTHLY
Sector: PETROLEUM REFINERIES
Component Type: MINIMUM

MISA Industrial Wastewater Discharge

Company Code: 0000130104-2012
Control Point Id: 0800
Sample Date:
Regulation: MISA COMPLIANCE
Value: 0.067208
Unit Of Measure: KG/D
Control Point Name: PLANT - O.T.C.W.
Parameter Name: PHENOLICS, UNFILTERED REACTIVE

Result Structure: MISA MONTHLY REPORTING
Param Reported As: PHENOL
Frequency: MONTHLY
Sector: PETROLEUM REFINERIES
Component Type: AVERAGE

MISA Industrial Wastewater Discharge

Company Code: 0000130104-2012
Control Point Id: 0700
Sample Date:
Regulation: MISA COMPLIANCE
Value: 7.6544
Unit Of Measure: KG/D
Control Point Name: PLANT - PROCESS EFFLUENT
Parameter Name: RESIDUE,PART LOSS ON IGNIT.

Result Structure: MISA MONTHLY REPORTING
Param Reported As: NOT APPL
Frequency: MONTHLY
Sector: PETROLEUM REFINERIES
Component Type: AVERAGE

MISA Industrial Wastewater Discharge

Company Code: 0000130104-2012
Control Point Id: 0800
Sample Date:
Regulation: MISA COMPLIANCE
Value: 0.012669
Unit Of Measure: KG/D
Control Point Name: PLANT - O.T.C.W.
Parameter Name: TOLUENE C7H8

Result Structure: MISA MONTHLY REPORTING
Param Reported As: NOT APPL
Frequency: MONTHLY
Sector: PETROLEUM REFINERIES
Component Type: AVERAGE

MISA Industrial Wastewater Discharge

Company Code: 0000130104-2012
Control Point Id: 0700
Sample Date:
Regulation: MISA COMPLIANCE

Result Structure: MISA MONTHLY REPORTING
Param Reported As: AS C
Frequency: MONTHLY
Sector: PETROLEUM REFINERIES

Value: 35.849 **Component Type:** MAXIMUM
Unit Of Measure: KG/D
Control Point Name: PLANT - PROCESS EFFLUENT
Parameter Name: CARBON, DISSOLVED ORGANIC

MISA Industrial Wastewater Discharge

Company Code: 0000130104-2012 **Result Structure:** MISA MONTHLY REPORTING
Control Point Id: 0700 **Param Reported As:** NOT APPL
Sample Date: **Frequency:** MONTHLY
Regulation: MISA COMPLIANCE **Sector:** PETROLEUM REFINERIES
Value: 4922 **Component Type:** MINIMUM
Unit Of Measure: M3/D
Control Point Name: PLANT - PROCESS EFFLUENT
Parameter Name: FLOW

MISA Industrial Wastewater Discharge

Company Code: 0000130104-2012 **Result Structure:** MISA MONTHLY REPORTING
Control Point Id: 0700 **Param Reported As:** PHENOL
Sample Date: **Frequency:** MONTHLY
Regulation: MISA COMPLIANCE **Sector:** PETROLEUM REFINERIES
Value: 0.004922 **Component Type:** MINIMUM
Unit Of Measure: KG/D
Control Point Name: PLANT - PROCESS EFFLUENT
Parameter Name: PHENOLICS, UNFILTERED REACTIVE

MISA Industrial Wastewater Discharge

Company Code: 0000130104-2012 **Result Structure:** MISA MONTHLY REPORTING
Control Point Id: 0700 **Param Reported As:** AS H2S
Sample Date: **Frequency:** MONTHLY
Regulation: MISA COMPLIANCE **Sector:** PETROLEUM REFINERIES
Value: 0.060403 **Component Type:** MAXIMUM
Unit Of Measure: KG/D
Control Point Name: PLANT - PROCESS EFFLUENT
Parameter Name: SULPHIDE, UNFILTERED REACTIVE

MISA Industrial Wastewater Discharge

Company Code: 0000130104-2012 **Result Structure:** MISA MONTHLY REPORTING
Control Point Id: 0800 **Param Reported As:** NOT APPL
Sample Date: **Frequency:** MONTHLY
Regulation: MISA COMPLIANCE **Sector:** PETROLEUM REFINERIES
Value: 38396 **Component Type:** MAXIMUM
Unit Of Measure: M3/D
Control Point Name: PLANT - O.T.C.W.
Parameter Name: FLOW

MISA Industrial Wastewater Discharge

Company Code: 0000130104-2012 **Result Structure:** MISA MONTHLY REPORTING
Control Point Id: 0700 **Param Reported As:** AS P
Sample Date: **Frequency:** MONTHLY
Regulation: MISA COMPLIANCE **Sector:** PETROLEUM REFINERIES
Value: 1.3324 **Component Type:** MAXIMUM
Unit Of Measure: KG/D
Control Point Name: PLANT - PROCESS EFFLUENT
Parameter Name: PHOSPHORUS, UNFILTERED TOTAL

MISA Industrial Wastewater Discharge

Company Code: 0000130104-2012
Control Point Id: 0800
Sample Date:
Regulation: MISA COMPLIANCE
Value: 0.013604
Unit Of Measure: KG/D
Control Point Name: PLANT - O.T.C.W.
Parameter Name: BENZENE C6H6

Result Structure: MISA MONTHLY REPORTING
Param Reported As: NOT APPL
Frequency: MONTHLY
Sector: PETROLEUM REFINERIES
Component Type: MAXIMUM

MISA Industrial Wastewater Discharge

Company Code: 0000130104-2012
Control Point Id: 0700
Sample Date:
Regulation: MISA COMPLIANCE
Value: 7.3652
Unit Of Measure: KG/D
Control Point Name: PLANT - PROCESS EFFLUENT
Parameter Name: RESIDUE,PART LOSS ON IGNIT.

Result Structure: MISA MONTHLY REPORTING
Param Reported As: NOT APPL
Frequency: MONTHLY
Sector: PETROLEUM REFINERIES
Component Type: AVERAGE

MISA Industrial Wastewater Discharge

Company Code: 0000130104-2012
Control Point Id: 0700
Sample Date:
Regulation: MISA COMPLIANCE
Value: 31.916
Unit Of Measure: KG/D
Control Point Name: PLANT - PROCESS EFFLUENT
Parameter Name: CARBON, DISSOLVED ORGANIC

Result Structure: MISA MONTHLY REPORTING
Param Reported As: AS C
Frequency: MONTHLY
Sector: PETROLEUM REFINERIES
Component Type: MAXIMUM

MISA Industrial Wastewater Discharge

Company Code: 0000130104-2012
Control Point Id: 0700
Sample Date:
Regulation: MISA COMPLIANCE
Value: 5454
Unit Of Measure: M3/D
Control Point Name: PLANT - PROCESS EFFLUENT
Parameter Name: FLOW

Result Structure: MISA MONTHLY REPORTING
Param Reported As: NOT APPL
Frequency: MONTHLY
Sector: PETROLEUM REFINERIES
Component Type: MINIMUM

MISA Industrial Wastewater Discharge

Company Code: 0000130104-2012
Control Point Id: 0700
Sample Date:
Regulation: MISA COMPLIANCE
Value: 9688
Unit Of Measure: M3/D
Control Point Name: PLANT - PROCESS EFFLUENT
Parameter Name: FLOW

Result Structure: MISA MONTHLY REPORTING
Param Reported As: NOT APPL
Frequency: MONTHLY
Sector: PETROLEUM REFINERIES
Component Type: MAXIMUM

MISA Industrial Wastewater Discharge

Company Code: 0000130104-2012

Result Structure: MISA MONTHLY REPORTING

Control Point Id:	0700	Param Reported As:	AS P
Sample Date:		Frequency:	MONTHLY
Regulation:	MISA COMPLIANCE	Sector:	PETROLEUM REFINERIES
Value:	1.3836	Component Type:	MAXIMUM
Unit Of Measure:	KG/D		
Control Point Name:	PLANT - PROCESS EFFLUENT		
Parameter Name:	PHOSPHORUS,UNFILTERED TOTAL		

MISA Industrial Wastewater Discharge

Company Code:	0000130104-2012	Result Structure:	MISA MONTHLY REPORTING
Control Point Id:	0700	Param Reported As:	AS P
Sample Date:		Frequency:	MONTHLY
Regulation:	MISA COMPLIANCE	Sector:	PETROLEUM REFINERIES
Value:	0.79225	Component Type:	MINIMUM
Unit Of Measure:	KG/D		
Control Point Name:	PLANT - PROCESS EFFLUENT		
Parameter Name:	PHOSPHORUS,UNFILTERED TOTAL		

MISA Industrial Wastewater Discharge

Company Code:	0000130104-2012	Result Structure:	MISA MONTHLY REPORTING
Control Point Id:	0700	Param Reported As:	NOT APPL
Sample Date:		Frequency:	MONTHLY
Regulation:	MISA COMPLIANCE	Sector:	PETROLEUM REFINERIES
Value:	8.2992	Component Type:	AVERAGE
Unit Of Measure:	KG/D		
Control Point Name:	PLANT - PROCESS EFFLUENT		
Parameter Name:	RESIDUE,PART LOSS ON IGNIT.		

MISA Industrial Wastewater Discharge

Company Code:	0000130104-2012	Result Structure:	MISA MONTHLY REPORTING
Control Point Id:	0700	Param Reported As:	AS H2S
Sample Date:		Frequency:	MONTHLY
Regulation:	MISA COMPLIANCE	Sector:	PETROLEUM REFINERIES
Value:	0.035315	Component Type:	MINIMUM
Unit Of Measure:	KG/D		
Control Point Name:	PLANT - PROCESS EFFLUENT		
Parameter Name:	SULPHIDE, UNFILTERED REACTIVE		

MISA Industrial Wastewater Discharge

Company Code:	0000130104-2012	Result Structure:	MISA MONTHLY REPORTING
Control Point Id:	0800	Param Reported As:	PHENOL
Sample Date:		Frequency:	MONTHLY
Regulation:	MISA COMPLIANCE	Sector:	PETROLEUM REFINERIES
Value:	0.071241	Component Type:	MINIMUM
Unit Of Measure:	KG/D		
Control Point Name:	PLANT - O.T.C.W.		
Parameter Name:	PHENOLICS, UNFILTERED REACTIVE		

MISA Industrial Wastewater Discharge

Company Code:	0000130104-2012	Result Structure:	MISA MONTHLY REPORTING
Control Point Id:	0800	Param Reported As:	AS H2S
Sample Date:		Frequency:	MONTHLY
Regulation:	MISA COMPLIANCE	Sector:	PETROLEUM REFINERIES
Value:	0.12864	Component Type:	AVERAGE
Unit Of Measure:	KG/D		

Control Point Name: PLANT - O.T.C.W.
Parameter Name: SULPHIDE, UNFILTERED REACTIVE

MISA Industrial Wastewater Discharge

Company Code:	0000130104-2012	Result Structure:	MISA MONTHLY REPORTING
Control Point Id:	0800	Param Reported As:	NOT APPL
Sample Date:		Frequency:	MONTHLY
Regulation:	MISA COMPLIANCE	Sector:	PETROLEUM REFINERIES
Value:	75045.1	Component Type:	MAXIMUM
Unit Of Measure:	M3/D		
Control Point Name:	PLANT - O.T.C.W.		
Parameter Name:	FLOW		

MISA Industrial Wastewater Discharge

Company Code:	0000130104-2012	Result Structure:	MISA MONTHLY REPORTING
Control Point Id:	0700	Param Reported As:	NOT APPL
Sample Date:		Frequency:	MONTHLY
Regulation:	MISA COMPLIANCE	Sector:	PETROLEUM REFINERIES
Value:	11817	Component Type:	MAXIMUM
Unit Of Measure:	M3/D		
Control Point Name:	PLANT - PROCESS EFFLUENT		
Parameter Name:	FLOW		

MISA Industrial Wastewater Discharge

Company Code:	0000130104-2012	Result Structure:	MISA MONTHLY REPORTING
Control Point Id:	0700	Param Reported As:	AS P
Sample Date:		Frequency:	MONTHLY
Regulation:	MISA COMPLIANCE	Sector:	PETROLEUM REFINERIES
Value:	0.89547	Component Type:	MAXIMUM
Unit Of Measure:	KG/D		
Control Point Name:	PLANT - PROCESS EFFLUENT		
Parameter Name:	PHOSPHORUS, UNFILTERED TOTAL		

MISA Industrial Wastewater Discharge

Company Code:	0000130104-2012	Result Structure:	MISA MONTHLY REPORTING
Control Point Id:	0700	Param Reported As:	AS P
Sample Date:		Frequency:	MONTHLY
Regulation:	MISA COMPLIANCE	Sector:	PETROLEUM REFINERIES
Value:	0.68627	Component Type:	AVERAGE
Unit Of Measure:	KG/D		
Control Point Name:	PLANT - PROCESS EFFLUENT		
Parameter Name:	PHOSPHORUS, UNFILTERED TOTAL		

MISA Industrial Wastewater Discharge

Company Code:	0000130104-2012	Result Structure:	MISA MONTHLY REPORTING
Control Point Id:	0800	Param Reported As:	NOT APPL
Sample Date:		Frequency:	MONTHLY
Regulation:	MISA COMPLIANCE	Sector:	PETROLEUM REFINERIES
Value:	0.014248	Component Type:	MINIMUM
Unit Of Measure:	KG/D		
Control Point Name:	PLANT - O.T.C.W.		
Parameter Name:	TOLUENE C7H8		

MISA Industrial Wastewater

Discharge

Company Code: 0000130104-2012
Control Point Id: 0700
Sample Date:
Regulation: MISA COMPLIANCE
Value: 4442
Unit Of Measure: M3/D
Control Point Name: PLANT - PROCESS EFFLUENT
Parameter Name: FLOW

Result Structure: MISA MONTHLY REPORTING
Param Reported As: NOT APPL
Frequency: MONTHLY
Sector: PETROLEUM REFINERIES
Component Type: MINIMUM

MISA Industrial Wastewater Discharge

Company Code: 0000130104-2012
Control Point Id: 0700
Sample Date:
Regulation: MISA COMPLIANCE
Value: 1.2245
Unit Of Measure: KG/D
Control Point Name: PLANT - PROCESS EFFLUENT
Parameter Name: PHOSPHORUS,UNFILTERED TOTAL

Result Structure: MISA MONTHLY REPORTING
Param Reported As: AS P
Frequency: MONTHLY
Sector: PETROLEUM REFINERIES
Component Type: MAXIMUM

MISA Industrial Wastewater Discharge

Company Code: 0000130104-2012
Control Point Id: 0700
Sample Date:
Regulation: MISA COMPLIANCE
Value: 9.139
Unit Of Measure: KG/D
Control Point Name: PLANT - PROCESS EFFLUENT
Parameter Name: RESIDUE,PART LOSS ON IGNIT.

Result Structure: MISA MONTHLY REPORTING
Param Reported As: NOT APPL
Frequency: MONTHLY
Sector: PETROLEUM REFINERIES
Component Type: MAXIMUM

MISA Industrial Wastewater Discharge

Company Code: 0000130104-2012
Control Point Id: 0800
Sample Date:
Regulation: MISA COMPLIANCE
Value: 0.045966
Unit Of Measure: KG/D
Control Point Name: PLANT - O.T.C.W.
Parameter Name: BENZENE C6H6

Result Structure: MISA MONTHLY REPORTING
Param Reported As: NOT APPL
Frequency: MONTHLY
Sector: PETROLEUM REFINERIES
Component Type: MAXIMUM

MISA Industrial Wastewater Discharge

Company Code: 0000130104-2012
Control Point Id: 0800
Sample Date:
Regulation: MISA COMPLIANCE
Value: 0.015296
Unit Of Measure: KG/D
Control Point Name: PLANT - O.T.C.W.
Parameter Name: BENZENE C6H6

Result Structure: MISA MONTHLY REPORTING
Param Reported As: NOT APPL
Frequency: MONTHLY
Sector: PETROLEUM REFINERIES
Component Type: MINIMUM

MISA Industrial Wastewater Discharge

Company Code: 0000130104-2012
Control Point Id: 0800
Sample Date:

Result Structure: MISA MONTHLY REPORTING
Param Reported As: NOT APPL
Frequency: MONTHLY

Regulation:	MISA COMPLIANCE	Sector:	PETROLEUM REFINERIES
Value:	75434.9	Component Type:	MINIMUM
Unit Of Measure:	M3/D		
Control Point Name:	PLANT - O.T.C.W.		
Parameter Name:	FLOW		

MISA Industrial Wastewater Discharge

Company Code:	0000130104-2012	Result Structure:	MISA MONTHLY REPORTING
Control Point Id:	0800	Param Reported As:	PHENOL
Sample Date:		Frequency:	MONTHLY
Regulation:	MISA COMPLIANCE	Sector:	PETROLEUM REFINERIES
Value:	0.086075	Component Type:	MAXIMUM
Unit Of Measure:	KG/D		
Control Point Name:	PLANT - O.T.C.W.		
Parameter Name:	PHENOLICS, UNFILTERED REACTIVE		

MISA Industrial Wastewater Discharge

Company Code:	0000130104-2012	Result Structure:	MISA MONTHLY REPORTING
Control Point Id:	0800	Param Reported As:	AS H2S
Sample Date:		Frequency:	MONTHLY
Regulation:	MISA COMPLIANCE	Sector:	PETROLEUM REFINERIES
Value:	0.52805	Component Type:	MINIMUM
Unit Of Measure:	KG/D		
Control Point Name:	PLANT - O.T.C.W.		
Parameter Name:	SULPHIDE, UNFILTERED REACTIVE		

MISA Industrial Wastewater Discharge

Company Code:	0000130104-2012	Result Structure:	MISA MONTHLY REPORTING
Control Point Id:	0800	Param Reported As:	AS H2S
Sample Date:		Frequency:	MONTHLY
Regulation:	MISA COMPLIANCE	Sector:	PETROLEUM REFINERIES
Value:	0.55607	Component Type:	AVERAGE
Unit Of Measure:	KG/D		
Control Point Name:	PLANT - O.T.C.W.		
Parameter Name:	SULPHIDE, UNFILTERED REACTIVE		

MISA Industrial Wastewater Discharge

Company Code:	0000130104-2012	Result Structure:	MISA MONTHLY REPORTING
Control Point Id:	0700	Param Reported As:	NOT APPL
Sample Date:		Frequency:	MONTHLY
Regulation:	MISA COMPLIANCE	Sector:	PETROLEUM REFINERIES
Value:	19.074	Component Type:	MAXIMUM
Unit Of Measure:	KG/D		
Control Point Name:	PLANT - PROCESS EFFLUENT		
Parameter Name:	RESIDUE,PART LOSS ON IGNIT.		

MISA Industrial Wastewater Discharge

Company Code:	0000130104-2012	Result Structure:	MISA MONTHLY REPORTING
Control Point Id:	0800	Param Reported As:	NOT APPL
Sample Date:		Frequency:	MONTHLY
Regulation:	MISA COMPLIANCE	Sector:	PETROLEUM REFINERIES
Value:	5	Component Type:	NUM. IN AVERAGE
Unit Of Measure:			
Control Point Name:	PLANT - O.T.C.W.		
Parameter Name:	BENZENE C6H6		

MISA Industrial Wastewater Discharge

Company Code: 0000130104-2012
Control Point Id: 0800
Sample Date:
Regulation: MISA COMPLIANCE
Value: 0.014007
Unit Of Measure: KG/D
Control Point Name: PLANT - O.T.C.W.
Parameter Name: BENZENE C6H6

Result Structure: MISA MONTHLY REPORTING
Param Reported As: NOT APPL
Frequency: MONTHLY
Sector: PETROLEUM REFINERIES
Component Type: MAXIMUM

MISA Industrial Wastewater Discharge

Company Code: 0000130104-2012
Control Point Id: 0800
Sample Date:
Regulation: MISA COMPLIANCE
Value: 65157
Unit Of Measure: M3/D
Control Point Name: PLANT - O.T.C.W.
Parameter Name: FLOW

Result Structure: MISA MONTHLY REPORTING
Param Reported As: NOT APPL
Frequency: MONTHLY
Sector: PETROLEUM REFINERIES
Component Type: AVERAGE

MISA Industrial Wastewater Discharge

Company Code: 0000130104-2012
Control Point Id: 0800
Sample Date:
Regulation: MISA COMPLIANCE
Value: 0.065157
Unit Of Measure: KG/D
Control Point Name: PLANT - O.T.C.W.
Parameter Name: PHENOLICS, UNFILTERED REACTIVE

Result Structure: MISA MONTHLY REPORTING
Param Reported As: PHENOL
Frequency: MONTHLY
Sector: PETROLEUM REFINERIES
Component Type: AVERAGE

MISA Industrial Wastewater Discharge

Company Code: 0000130104-2012
Control Point Id: 0800
Sample Date:
Regulation: MISA COMPLIANCE
Value: 0.4561
Unit Of Measure: KG/D
Control Point Name: PLANT - O.T.C.W.
Parameter Name: SULPHIDE, UNFILTERED REACTIVE

Result Structure: MISA MONTHLY REPORTING
Param Reported As: AS H2S
Frequency: MONTHLY
Sector: PETROLEUM REFINERIES
Component Type: AVERAGE

MISA Industrial Wastewater Discharge

Company Code: 0000130104-2012
Control Point Id: 0800
Sample Date:
Regulation: MISA COMPLIANCE
Value: 0.079186
Unit Of Measure: KG/D
Control Point Name: PLANT - O.T.C.W.
Parameter Name: TOLUENE C7H8

Result Structure: MISA MONTHLY REPORTING
Param Reported As: NOT APPL
Frequency: MONTHLY
Sector: PETROLEUM REFINERIES
Component Type: MAXIMUM

MISA Industrial Wastewater Discharge

Company Code:	0000130104-2012	Result Structure:	MISA MONTHLY REPORTING
Control Point Id:	0700	Param Reported As:	AS N
Sample Date:		Frequency:	MONTHLY
Regulation:	MISA COMPLIANCE	Sector:	PETROLEUM REFINERIES
Value:	0	Component Type:	AVERAGE
Unit Of Measure:	KG/D		
Control Point Name:	PLANT - PROCESS EFFLUENT		
Parameter Name:	AMMONIUM+AMMONIA, TOTAL FILTER.REAC		

MISA Industrial Wastewater

Discharge

Company Code:	0000130104-2012	Result Structure:	MISA MONTHLY REPORTING
Control Point Id:	0700	Param Reported As:	NOT APPL
Sample Date:		Frequency:	MONTHLY
Regulation:	MISA COMPLIANCE	Sector:	PETROLEUM REFINERIES
Value:	5.2263	Component Type:	AVERAGE
Unit Of Measure:	KG/D		
Control Point Name:	PLANT - PROCESS EFFLUENT		
Parameter Name:	SOLVENT EXTRACTABLES		

MISA Industrial Wastewater

Discharge

Company Code:	0000130104-2012	Result Structure:	MISA MONTHLY REPORTING
Control Point Id:	0700	Param Reported As:	AS H2S
Sample Date:		Frequency:	MONTHLY
Regulation:	MISA COMPLIANCE	Sector:	PETROLEUM REFINERIES
Value:	0.041496	Component Type:	MINIMUM
Unit Of Measure:	KG/D		
Control Point Name:	PLANT - PROCESS EFFLUENT		
Parameter Name:	SULPHIDE, UNFILTERED REACTIVE		

MISA Industrial Wastewater

Discharge

Company Code:	0000130104-2012	Result Structure:	MISA MONTHLY REPORTING
Control Point Id:	0700	Param Reported As:	AS H2S
Sample Date:		Frequency:	MONTHLY
Regulation:	MISA COMPLIANCE	Sector:	PETROLEUM REFINERIES
Value:	0.058359	Component Type:	MAXIMUM
Unit Of Measure:	KG/D		
Control Point Name:	PLANT - PROCESS EFFLUENT		
Parameter Name:	SULPHIDE, UNFILTERED REACTIVE		

MISA Industrial Wastewater

Discharge

Company Code:	0000130104-2012	Result Structure:	MISA MONTHLY REPORTING
Control Point Id:	0800	Param Reported As:	NOT APPL
Sample Date:		Frequency:	MONTHLY
Regulation:	MISA COMPLIANCE	Sector:	PETROLEUM REFINERIES
Value:	0.01373	Component Type:	AVERAGE
Unit Of Measure:	KG/D		
Control Point Name:	PLANT - O.T.C.W.		
Parameter Name:	BENZENE C6H6		

MISA Industrial Wastewater

Discharge

Company Code:	0000130104-2012	Result Structure:	MISA MONTHLY REPORTING
Control Point Id:	0800	Param Reported As:	NOT APPL
Sample Date:		Frequency:	MONTHLY
Regulation:	MISA COMPLIANCE	Sector:	PETROLEUM REFINERIES
Value:	56890.1	Component Type:	MINIMUM

Unit Of Measure: M3/D
Control Point Name: PLANT - O.T.C.W.
Parameter Name: FLOW

MISA Industrial Wastewater
Discharge

Company Code: 0000130104-2012
Control Point Id: 0800
Sample Date:
Regulation: MISA COMPLIANCE
Value: 0.011378
Unit Of Measure: KG/D
Control Point Name: PLANT - O.T.C.W.
Parameter Name: TOLUENE C7H8

Result Structure: MISA MONTHLY REPORTING
Param Reported As: NOT APPL
Frequency: MONTHLY
Sector: PETROLEUM REFINERIES
Component Type: MINIMUM

MISA Industrial Wastewater
Discharge

Company Code: 0000130104-2012
Control Point Id: 0800
Sample Date:
Regulation: MISA COMPLIANCE
Value: 0.0063776
Unit Of Measure: KG/D
Control Point Name: PLANT - O.T.C.W.
Parameter Name: BENZENE C6H6

Result Structure: MISA MONTHLY REPORTING
Param Reported As: NOT APPL
Frequency: MONTHLY
Sector: PETROLEUM REFINERIES
Component Type: MINIMUM

MISA Industrial Wastewater
Discharge

Company Code: 0000130104-2012
Control Point Id: 0800
Sample Date:
Regulation: MISA COMPLIANCE
Value: 66449.2
Unit Of Measure: M3/D
Control Point Name: PLANT - O.T.C.W.
Parameter Name: FLOW

Result Structure: MISA MONTHLY REPORTING
Param Reported As: NOT APPL
Frequency: MONTHLY
Sector: PETROLEUM REFINERIES
Component Type: AVERAGE

MISA Industrial Wastewater
Discharge

Company Code: 0000130104-2012
Control Point Id: 0800
Sample Date:
Regulation: MISA COMPLIANCE
Value: 0.066362
Unit Of Measure: KG/D
Control Point Name: PLANT - O.T.C.W.
Parameter Name: PHENOLICS, UNFILTERED REACTIVE

Result Structure: MISA MONTHLY REPORTING
Param Reported As: PHENOL
Frequency: MONTHLY
Sector: PETROLEUM REFINERIES
Component Type: MINIMUM

MISA Industrial Wastewater
Discharge

Company Code: 0000130104-2012
Control Point Id: 0800
Sample Date:
Regulation: MISA COMPLIANCE
Value: 0.47528
Unit Of Measure: KG/D
Control Point Name: PLANT - O.T.C.W.
Parameter Name: SULPHIDE, UNFILTERED REACTIVE

Result Structure: MISA MONTHLY REPORTING
Param Reported As: AS H2S
Frequency: MONTHLY
Sector: PETROLEUM REFINERIES
Component Type: AVERAGE

MISA Industrial Wastewater Discharge

Company Code: 0000130104-2012
Control Point Id: 0800
Sample Date:
Regulation: MISA COMPLIANCE
Value: 0.013272
Unit Of Measure: KG/D
Control Point Name: PLANT - O.T.C.W.
Parameter Name: TOLUENE C7H8

Result Structure: MISA MONTHLY REPORTING
Param Reported As: NOT APPL
Frequency: MONTHLY
Sector: PETROLEUM REFINERIES
Component Type: MINIMUM

MISA Industrial Wastewater Discharge

Company Code: 0000130104-2012
Control Point Id: 0700
Sample Date:
Regulation: MISA COMPLIANCE
Value: 28
Unit Of Measure:
Control Point Name: PLANT - PROCESS EFFLUENT
Parameter Name: FLOW

Result Structure: MISA MONTHLY REPORTING
Param Reported As: NOT APPL
Frequency: MONTHLY
Sector: PETROLEUM REFINERIES
Component Type: NUM. IN AVERAGE

MISA Industrial Wastewater Discharge

Company Code: 0000130104-2012
Control Point Id: 0700
Sample Date:
Regulation: MISA COMPLIANCE
Value: 15.803
Unit Of Measure: KG/D
Control Point Name: PLANT - PROCESS EFFLUENT
Parameter Name: CARBON, DISSOLVED ORGANIC

Result Structure: MISA MONTHLY REPORTING
Param Reported As: AS C
Frequency: MONTHLY
Sector: PETROLEUM REFINERIES
Component Type: MINIMUM

MISA Industrial Wastewater Discharge

Company Code: 0000130104-2012
Control Point Id: 0800
Sample Date:
Regulation: MISA COMPLIANCE
Value: 0.013214
Unit Of Measure: KG/D
Control Point Name: PLANT - O.T.C.W.
Parameter Name: BENZENE C6H6

Result Structure: MISA MONTHLY REPORTING
Param Reported As: NOT APPL
Frequency: MONTHLY
Sector: PETROLEUM REFINERIES
Component Type: MINIMUM

MISA Industrial Wastewater Discharge

Company Code: 0000130104-2012
Control Point Id: 0800
Sample Date:
Regulation: MISA COMPLIANCE
Value: 0.066069
Unit Of Measure: KG/D
Control Point Name: PLANT - O.T.C.W.
Parameter Name: PHENOLICS, UNFILTERED REACTIVE

Result Structure: MISA MONTHLY REPORTING
Param Reported As: PHENOL
Frequency: MONTHLY
Sector: PETROLEUM REFINERIES
Component Type: MINIMUM

MISA Industrial Wastewater Discharge

Company Code: 0000130104-2012
Control Point Id: 0700

Result Structure: MISA MONTHLY REPORTING
Param Reported As: NOT APPL

Sample Date:
Regulation: MISA COMPLIANCE
Value: 7463
Unit Of Measure: M3/D
Control Point Name: PLANT - PROCESS EFFLUENT
Parameter Name: FLOW

Frequency: MONTHLY
Sector: PETROLEUM REFINERIES
Component Type: AVERAGE

MISA Industrial Wastewater Discharge

Company Code: 0000130104-2012
Control Point Id: 0700
Sample Date:
Regulation: MISA COMPLIANCE
Value: 0.000667
Unit Of Measure: KG/D
Control Point Name: PLANT - PROCESS EFFLUENT
Parameter Name: PHENOLICS, UNFILTERED REACTIVE

Result Structure: MISA MONTHLY REPORTING
Param Reported As: PHENOL
Frequency: MONTHLY
Sector: PETROLEUM REFINERIES
Component Type: MINIMUM

MISA Industrial Wastewater Discharge

Company Code: 0000130104-2012
Control Point Id: 0700
Sample Date:
Regulation: MISA COMPLIANCE
Value: 4
Unit Of Measure:
Control Point Name: PLANT - PROCESS EFFLUENT
Parameter Name: PHOSPHORUS, UNFILTERED TOTAL

Result Structure: MISA MONTHLY REPORTING
Param Reported As: AS P
Frequency: MONTHLY
Sector: PETROLEUM REFINERIES
Component Type: NUM. IN AVERAGE

MISA Industrial Wastewater Discharge

Company Code: 0000130104-2012
Control Point Id: 0700
Sample Date:
Regulation: MISA COMPLIANCE
Value: 8.948
Unit Of Measure: KG/D
Control Point Name: PLANT - PROCESS EFFLUENT
Parameter Name: RESIDUE, PARTICULATE

Result Structure: MISA MONTHLY REPORTING
Param Reported As: NOT APPL
Frequency: MONTHLY
Sector: PETROLEUM REFINERIES
Component Type: MINIMUM

MISA Industrial Wastewater Discharge

Company Code: 0000130104-2012
Control Point Id: 0700
Sample Date:
Regulation: MISA COMPLIANCE
Value: 10.282
Unit Of Measure: KG/D
Control Point Name: PLANT - PROCESS EFFLUENT
Parameter Name: RESIDUE, PART LOSS ON IGNIT.

Result Structure: MISA MONTHLY REPORTING
Param Reported As: NOT APPL
Frequency: MONTHLY
Sector: PETROLEUM REFINERIES
Component Type: MAXIMUM

MISA Industrial Wastewater Discharge

Company Code: 0000130104-2012
Control Point Id: 0700
Sample Date:
Regulation: MISA COMPLIANCE
Value: 0.06959
Unit Of Measure: KG/D
Control Point Name: PLANT - PROCESS EFFLUENT

Result Structure: MISA MONTHLY REPORTING
Param Reported As: AS H2S
Frequency: MONTHLY
Sector: PETROLEUM REFINERIES
Component Type: AVERAGE

Parameter Name: SULPHIDE, UNFILTERED REACTIVE

MISA Industrial Wastewater Discharge

Company Code:	0000130104-2012	Result Structure:	MISA MONTHLY REPORTING
Control Point Id:	0700	Param Reported As:	AS H2S
Sample Date:		Frequency:	MONTHLY
Regulation:	MISA COMPLIANCE	Sector:	PETROLEUM REFINERIES
Value:	0.03178	Component Type:	MINIMUM
Unit Of Measure:	KG/D		
Control Point Name:	PLANT - PROCESS EFFLUENT		
Parameter Name:	SULPHIDE, UNFILTERED REACTIVE		

MISA Industrial Wastewater Discharge

Company Code:	0000130104-2012	Result Structure:	MISA MONTHLY REPORTING
Control Point Id:	0700	Param Reported As:	AS H2S
Sample Date:		Frequency:	MONTHLY
Regulation:	MISA COMPLIANCE	Sector:	PETROLEUM REFINERIES
Value:	0.04843	Component Type:	AVERAGE
Unit Of Measure:	KG/D		
Control Point Name:	PLANT - PROCESS EFFLUENT		
Parameter Name:	SULPHIDE, UNFILTERED REACTIVE		

MISA Industrial Wastewater Discharge

Company Code:	0000130104-2012	Result Structure:	MISA MONTHLY REPORTING
Control Point Id:	0800	Param Reported As:	NOT APPL
Sample Date:		Frequency:	MONTHLY
Regulation:	MISA COMPLIANCE	Sector:	PETROLEUM REFINERIES
Value:	0.011276	Component Type:	MINIMUM
Unit Of Measure:	KG/D		
Control Point Name:	PLANT - O.T.C.W.		
Parameter Name:	BENZENE C6H6		

MISA Industrial Wastewater Discharge

Company Code:	0000130104-2012	Result Structure:	MISA MONTHLY REPORTING
Control Point Id:	0800	Param Reported As:	NOT APPL
Sample Date:		Frequency:	MONTHLY
Regulation:	MISA COMPLIANCE	Sector:	PETROLEUM REFINERIES
Value:	0.011276	Component Type:	MINIMUM
Unit Of Measure:	KG/D		
Control Point Name:	PLANT - O.T.C.W.		
Parameter Name:	TOLUENE C7H8		

MISA Industrial Wastewater Discharge

Company Code:	0000130104-2012	Result Structure:	MISA MONTHLY REPORTING
Control Point Id:	0700	Param Reported As:	PHENOL
Sample Date:		Frequency:	MONTHLY
Regulation:	MISA COMPLIANCE	Sector:	PETROLEUM REFINERIES
Value:	0.005594	Component Type:	MINIMUM
Unit Of Measure:	KG/D		
Control Point Name:	PLANT - PROCESS EFFLUENT		
Parameter Name:	PHENOLICS, UNFILTERED REACTIVE		

MISA Industrial Wastewater Discharge

Company Code: 0000130104-2012
Control Point Id: 0700
Sample Date:
Regulation: MISA COMPLIANCE
Value: 5.928
Unit Of Measure: KG/D
Control Point Name: PLANT - PROCESS EFFLUENT
Parameter Name: RESIDUE, PARTICULATE

Result Structure: MISA MONTHLY REPORTING
Param Reported As: NOT APPL
Frequency: MONTHLY
Sector: PETROLEUM REFINERIES
Component Type: MINIMUM

MISA Industrial Wastewater Discharge

Company Code: 0000130104-2012
Control Point Id: 0700
Sample Date:
Regulation: MISA COMPLIANCE
Value: 7.847
Unit Of Measure: KG/D
Control Point Name: PLANT - PROCESS EFFLUENT
Parameter Name: RESIDUE, PARTICULATE

Result Structure: MISA MONTHLY REPORTING
Param Reported As: NOT APPL
Frequency: MONTHLY
Sector: PETROLEUM REFINERIES
Component Type: AVERAGE

MISA Industrial Wastewater Discharge

Company Code: 0000130104-2012
Control Point Id: 0700
Sample Date:
Regulation: MISA COMPLIANCE
Value: 8.6218
Unit Of Measure: KG/D
Control Point Name: PLANT - PROCESS EFFLUENT
Parameter Name: RESIDUE,PART LOSS ON IGNIT.

Result Structure: MISA MONTHLY REPORTING
Param Reported As: NOT APPL
Frequency: MONTHLY
Sector: PETROLEUM REFINERIES
Component Type: AVERAGE

MISA Industrial Wastewater Discharge

Company Code: 0000130104-2012
Control Point Id: 0700
Sample Date:
Regulation: MISA COMPLIANCE
Value: 0.341
Unit Of Measure: KG/D
Control Point Name: PLANT - PROCESS EFFLUENT
Parameter Name: RESIDUE,PART LOSS ON IGNIT.

Result Structure: MISA MONTHLY REPORTING
Param Reported As: NOT APPL
Frequency: MONTHLY
Sector: PETROLEUM REFINERIES
Component Type: MINIMUM

MISA Industrial Wastewater Discharge

Company Code: 0000130104-2012
Control Point Id: 0700
Sample Date:
Regulation: MISA COMPLIANCE
Value: 39.04
Unit Of Measure: KG/D
Control Point Name: PLANT - PROCESS EFFLUENT
Parameter Name: RESIDUE,PART LOSS ON IGNIT.

Result Structure: MISA MONTHLY REPORTING
Param Reported As: NOT APPL
Frequency: MONTHLY
Sector: PETROLEUM REFINERIES
Component Type: MAXIMUM

MISA Industrial Wastewater Discharge

Company Code: 0000130104-2012
Control Point Id: 0700
Sample Date:
Regulation: MISA COMPLIANCE

Result Structure: MISA MONTHLY REPORTING
Param Reported As: NOT APPL
Frequency: MONTHLY
Sector: PETROLEUM REFINERIES

Value: 32.536 **Component Type:** AVERAGE
Unit Of Measure: KG/D
Control Point Name: PLANT - PROCESS EFFLUENT
Parameter Name: RESIDUE, PARTICULATE

MISA Industrial Wastewater Discharge

Company Code: 0000130104-2012 **Result Structure:** MISA MONTHLY REPORTING
Control Point Id: 0700 **Param Reported As:** PHENOL
Sample Date: **Frequency:** MONTHLY
Regulation: MISA COMPLIANCE **Sector:** PETROLEUM REFINERIES
Value: 0.005454 **Component Type:** MINIMUM
Unit Of Measure: KG/D
Control Point Name: PLANT - PROCESS EFFLUENT
Parameter Name: PHENOLICS, UNFILTERED REACTIVE

MISA Industrial Wastewater Discharge

Company Code: 0000130104-2012 **Result Structure:** MISA MONTHLY REPORTING
Control Point Id: 0700 **Param Reported As:** PHENOL
Sample Date: **Frequency:** MONTHLY
Regulation: MISA COMPLIANCE **Sector:** PETROLEUM REFINERIES
Value: 0.009688 **Component Type:** MAXIMUM
Unit Of Measure: KG/D
Control Point Name: PLANT - PROCESS EFFLUENT
Parameter Name: PHENOLICS, UNFILTERED REACTIVE

MISA Industrial Wastewater Discharge

Company Code: 0000130104-2012 **Result Structure:** MISA MONTHLY REPORTING
Control Point Id: 0700 **Param Reported As:** AS P
Sample Date: **Frequency:** MONTHLY
Regulation: MISA COMPLIANCE **Sector:** PETROLEUM REFINERIES
Value: 0.96663 **Component Type:** MINIMUM
Unit Of Measure: KG/D
Control Point Name: PLANT - PROCESS EFFLUENT
Parameter Name: PHOSPHORUS, UNFILTERED TOTAL

MISA Industrial Wastewater Discharge

Company Code: 0000130104-2012 **Result Structure:** MISA MONTHLY REPORTING
Control Point Id: 0800 **Param Reported As:** NOT APPL
Sample Date: **Frequency:** MONTHLY
Regulation: MISA COMPLIANCE **Sector:** PETROLEUM REFINERIES
Value: 0.013604 **Component Type:** MAXIMUM
Unit Of Measure: KG/D
Control Point Name: PLANT - O.T.C.W.
Parameter Name: TOLUENE C7H8

MISA Industrial Wastewater Discharge

Company Code: 0000130104-2012 **Result Structure:** MISA MONTHLY REPORTING
Control Point Id: 0700 **Param Reported As:** NOT APPL
Sample Date: **Frequency:** MONTHLY
Regulation: MISA COMPLIANCE **Sector:** PETROLEUM REFINERIES
Value: 10.884 **Component Type:** AVERAGE
Unit Of Measure: KG/D
Control Point Name: PLANT - PROCESS EFFLUENT
Parameter Name: RESIDUE, PARTICULATE

MISA Industrial Wastewater Discharge

Company Code: 0000130104-2012
Control Point Id: 0700
Sample Date:
Regulation: MISA COMPLIANCE
Value: 6.911
Unit Of Measure: KG/D
Control Point Name: PLANT - PROCESS EFFLUENT
Parameter Name: RESIDUE, PARTICULATE

Result Structure: MISA MONTHLY REPORTING
Param Reported As: NOT APPL
Frequency: MONTHLY
Sector: PETROLEUM REFINERIES
Component Type: MINIMUM

MISA Industrial Wastewater Discharge

Company Code: 0000130104-2012
Control Point Id: 0700
Sample Date:
Regulation: MISA COMPLIANCE
Value: 0.043267
Unit Of Measure: KG/D
Control Point Name: PLANT - PROCESS EFFLUENT
Parameter Name: SULPHIDE, UNFILTERED REACTIVE

Result Structure: MISA MONTHLY REPORTING
Param Reported As: AS H2S
Frequency: MONTHLY
Sector: PETROLEUM REFINERIES
Component Type: AVERAGE

MISA Industrial Wastewater Discharge

Company Code: 0000130104-2012
Control Point Id: 0800
Sample Date:
Regulation: MISA COMPLIANCE
Value: 0.0076792
Unit Of Measure: KG/D
Control Point Name: PLANT - O.T.C.W.
Parameter Name: BENZENE C6H6

Result Structure: MISA MONTHLY REPORTING
Param Reported As: NOT APPL
Frequency: MONTHLY
Sector: PETROLEUM REFINERIES
Component Type: MAXIMUM

MISA Industrial Wastewater Discharge

Company Code: 0000130104-2012
Control Point Id: 0700
Sample Date:
Regulation: MISA COMPLIANCE
Value: 0.080925
Unit Of Measure: KG/D
Control Point Name: PLANT - PROCESS EFFLUENT
Parameter Name: AMMONIUM+AMMONIA, TOTAL FILTER.REAC

Result Structure: MISA MONTHLY REPORTING
Param Reported As: AS N
Frequency: MONTHLY
Sector: PETROLEUM REFINERIES
Component Type: AVERAGE

MISA Industrial Wastewater Discharge

Company Code: 0000130104-2012
Control Point Id: 0700
Sample Date:
Regulation: MISA COMPLIANCE
Value: 15.978
Unit Of Measure: KG/D
Control Point Name: PLANT - PROCESS EFFLUENT
Parameter Name: RESIDUE, PARTICULATE

Result Structure: MISA MONTHLY REPORTING
Param Reported As: NOT APPL
Frequency: MONTHLY
Sector: PETROLEUM REFINERIES
Component Type: MAXIMUM

MISA Industrial Wastewater Discharge

Company Code: 0000130104-2012

Result Structure: MISA MONTHLY REPORTING

Control Point Id:	0700	Param Reported As:	AS H2S
Sample Date:		Frequency:	MONTHLY
Regulation:	MISA COMPLIANCE	Sector:	PETROLEUM REFINERIES
Value:	0.049712	Component Type:	AVERAGE
Unit Of Measure:	KG/D		
Control Point Name:	PLANT - PROCESS EFFLUENT		
Parameter Name:	SULPHIDE, UNFILTERED REACTIVE		

MISA Industrial Wastewater Discharge

Company Code:	0000130104-2012	Result Structure:	MISA MONTHLY REPORTING
Control Point Id:	0800	Param Reported As:	AS H2S
Sample Date:		Frequency:	MONTHLY
Regulation:	MISA COMPLIANCE	Sector:	PETROLEUM REFINERIES
Value:	0.52501	Component Type:	MAXIMUM
Unit Of Measure:	KG/D		
Control Point Name:	PLANT - O.T.C.W.		
Parameter Name:	SULPHIDE, UNFILTERED REACTIVE		

MISA Industrial Wastewater Discharge

Company Code:	0000130104-2012	Result Structure:	MISA MONTHLY REPORTING
Control Point Id:	0800	Param Reported As:	NOT APPL
Sample Date:		Frequency:	MONTHLY
Regulation:	MISA COMPLIANCE	Sector:	PETROLEUM REFINERIES
Value:	68111.9	Component Type:	AVERAGE
Unit Of Measure:	M3/D		
Control Point Name:	PLANT - O.T.C.W.		
Parameter Name:	FLOW		

MISA Industrial Wastewater Discharge

Company Code:	0000130104-2012	Result Structure:	MISA MONTHLY REPORTING
Control Point Id:	0800	Param Reported As:	NOT APPL
Sample Date:		Frequency:	MONTHLY
Regulation:	MISA COMPLIANCE	Sector:	PETROLEUM REFINERIES
Value:	69806	Component Type:	MAXIMUM
Unit Of Measure:	M3/D		
Control Point Name:	PLANT - O.T.C.W.		
Parameter Name:	FLOW		

MISA Industrial Wastewater Discharge

Company Code:	0000130104-2012	Result Structure:	MISA MONTHLY REPORTING
Control Point Id:	0800	Param Reported As:	AS H2S
Sample Date:		Frequency:	MONTHLY
Regulation:	MISA COMPLIANCE	Sector:	PETROLEUM REFINERIES
Value:	0.4499	Component Type:	AVERAGE
Unit Of Measure:	KG/D		
Control Point Name:	PLANT - O.T.C.W.		
Parameter Name:	SULPHIDE, UNFILTERED REACTIVE		

MISA Industrial Wastewater Discharge

Company Code:	0000130104-2012	Result Structure:	MISA MONTHLY REPORTING
Control Point Id:	0800	Param Reported As:	PHENOL
Sample Date:		Frequency:	MONTHLY
Regulation:	MISA COMPLIANCE	Sector:	PETROLEUM REFINERIES
Value:	0.068112	Component Type:	AVERAGE
Unit Of Measure:	KG/D		

Control Point Name: PLANT - O.T.C.W.
Parameter Name: PHENOLICS, UNFILTERED REACTIVE

MISA Industrial Wastewater Discharge

Company Code:	0000130104-2012	Result Structure:	MISA MONTHLY REPORTING
Control Point Id:	0700	Param Reported As:	PHENOL
Sample Date:		Frequency:	MONTHLY
Regulation:	MISA COMPLIANCE	Sector:	PETROLEUM REFINERIES
Value:	0.0076544	Component Type:	AVERAGE
Unit Of Measure:	KG/D		
Control Point Name:	PLANT - PROCESS EFFLUENT		
Parameter Name:	PHENOLICS, UNFILTERED REACTIVE		

MISA Industrial Wastewater Discharge

Company Code:	0000130104-2012	Result Structure:	MISA MONTHLY REPORTING
Control Point Id:	0700	Param Reported As:	NOT APPL
Sample Date:		Frequency:	MONTHLY
Regulation:	MISA COMPLIANCE	Sector:	PETROLEUM REFINERIES
Value:	8.187	Component Type:	MAXIMUM
Unit Of Measure:	KG/D		
Control Point Name:	PLANT - PROCESS EFFLUENT		
Parameter Name:	RESIDUE, PARTICULATE		

MISA Industrial Wastewater Discharge

Company Code:	0000130104-2012	Result Structure:	MISA MONTHLY REPORTING
Control Point Id:	0700	Param Reported As:	NOT APPL
Sample Date:		Frequency:	MONTHLY
Regulation:	MISA COMPLIANCE	Sector:	PETROLEUM REFINERIES
Value:	2.6185	Component Type:	MINIMUM
Unit Of Measure:	KG/D		
Control Point Name:	PLANT - PROCESS EFFLUENT		
Parameter Name:	SOLVENT EXTRACTABLES		

MISA Industrial Wastewater Discharge

Company Code:	0000130104-2012	Result Structure:	MISA MONTHLY REPORTING
Control Point Id:	0800	Param Reported As:	NOT APPL
Sample Date:		Frequency:	MONTHLY
Regulation:	MISA COMPLIANCE	Sector:	PETROLEUM REFINERIES
Value:	0.014248	Component Type:	MINIMUM
Unit Of Measure:	KG/D		
Control Point Name:	PLANT - O.T.C.W.		
Parameter Name:	BENZENE C6H6		

MISA Industrial Wastewater Discharge

Company Code:	0000130104-2012	Result Structure:	MISA MONTHLY REPORTING
Control Point Id:	0800	Param Reported As:	NOT APPL
Sample Date:		Frequency:	MONTHLY
Regulation:	MISA COMPLIANCE	Sector:	PETROLEUM REFINERIES
Value:	0.015001	Component Type:	MAXIMUM
Unit Of Measure:	KG/D		
Control Point Name:	PLANT - O.T.C.W.		
Parameter Name:	BENZENE C6H6		

MISA Industrial Wastewater

Discharge

Company Code:	0000130104-2012	Result Structure:	MISA MONTHLY REPORTING
Control Point Id:	0800	Param Reported As:	PHENOL
Sample Date:		Frequency:	MONTHLY
Regulation:	MISA COMPLIANCE	Sector:	PETROLEUM REFINERIES
Value:	0.073107	Component Type:	AVERAGE
Unit Of Measure:	KG/D		
Control Point Name:	PLANT - O.T.C.W.		
Parameter Name:	PHENOLICS, UNFILTERED REACTIVE		

MISA Industrial Wastewater Discharge

Company Code:	0000130104-2012	Result Structure:	MISA MONTHLY REPORTING
Control Point Id:	0800	Param Reported As:	PHENOL
Sample Date:		Frequency:	MONTHLY
Regulation:	MISA COMPLIANCE	Sector:	PETROLEUM REFINERIES
Value:	0.0646	Component Type:	MINIMUM
Unit Of Measure:	KG/D		
Control Point Name:	PLANT - O.T.C.W.		
Parameter Name:	PHENOLICS, UNFILTERED REACTIVE		

MISA Industrial Wastewater Discharge

Company Code:	0000130104-2012	Result Structure:	MISA MONTHLY REPORTING
Control Point Id:	0700	Param Reported As:	AS C
Sample Date:		Frequency:	MONTHLY
Regulation:	MISA COMPLIANCE	Sector:	PETROLEUM REFINERIES
Value:	26.718	Component Type:	AVERAGE
Unit Of Measure:	KG/D		
Control Point Name:	PLANT - PROCESS EFFLUENT		
Parameter Name:	CARBON, DISSOLVED ORGANIC		

MISA Industrial Wastewater Discharge

Company Code:	0000130104-2012	Result Structure:	MISA MONTHLY REPORTING
Control Point Id:	0800	Param Reported As:	PHENOL
Sample Date:		Frequency:	MONTHLY
Regulation:	MISA COMPLIANCE	Sector:	PETROLEUM REFINERIES
Value:	0.064271	Component Type:	AVERAGE
Unit Of Measure:	KG/D		
Control Point Name:	PLANT - O.T.C.W.		
Parameter Name:	PHENOLICS, UNFILTERED REACTIVE		

MISA Industrial Wastewater Discharge

Company Code:	0000130104-2012	Result Structure:	MISA MONTHLY REPORTING
Control Point Id:	0700	Param Reported As:	NOT APPL
Sample Date:		Frequency:	MONTHLY
Regulation:	MISA COMPLIANCE	Sector:	PETROLEUM REFINERIES
Value:	7606.6	Component Type:	AVERAGE
Unit Of Measure:	M3/D		
Control Point Name:	PLANT - PROCESS EFFLUENT		
Parameter Name:	FLOW		

MISA Industrial Wastewater Discharge

Company Code:	0000130104-2012	Result Structure:	MISA MONTHLY REPORTING
Control Point Id:	0700	Param Reported As:	PHENOL
Sample Date:		Frequency:	MONTHLY

Regulation:	MISA COMPLIANCE	Sector:	PETROLEUM REFINERIES
Value:	0.004442	Component Type:	MINIMUM
Unit Of Measure:	KG/D		
Control Point Name:	PLANT - PROCESS EFFLUENT		
Parameter Name:	PHENOLICS, UNFILTERED REACTIVE		

MISA Industrial Wastewater Discharge

Company Code:	0000130104-2012	Result Structure:	MISA MONTHLY REPORTING
Control Point Id:	0700	Param Reported As:	AS P
Sample Date:		Frequency:	MONTHLY
Regulation:	MISA COMPLIANCE	Sector:	PETROLEUM REFINERIES
Value:	0.86246	Component Type:	AVERAGE
Unit Of Measure:	KG/D		
Control Point Name:	PLANT - PROCESS EFFLUENT		
Parameter Name:	PHOSPHORUS, UNFILTERED TOTAL		

MISA Industrial Wastewater Discharge

Company Code:	0000130104-2012	Result Structure:	MISA MONTHLY REPORTING
Control Point Id:	0700	Param Reported As:	NOT APPL
Sample Date:		Frequency:	MONTHLY
Regulation:	MISA COMPLIANCE	Sector:	PETROLEUM REFINERIES
Value:	8.693	Component Type:	MAXIMUM
Unit Of Measure:	KG/D		
Control Point Name:	PLANT - PROCESS EFFLUENT		
Parameter Name:	RESIDUE, PARTICULATE		

MISA Industrial Wastewater Discharge

Company Code:	0000130104-2012	Result Structure:	MISA MONTHLY REPORTING
Control Point Id:	0800	Param Reported As:	AS H2S
Sample Date:		Frequency:	MONTHLY
Regulation:	MISA COMPLIANCE	Sector:	PETROLEUM REFINERIES
Value:	0.45219	Component Type:	MINIMUM
Unit Of Measure:	KG/D		
Control Point Name:	PLANT - O.T.C.W.		
Parameter Name:	SULPHIDE, UNFILTERED REACTIVE		

MISA Industrial Wastewater Discharge

Company Code:	0000130104-2012	Result Structure:	MISA MONTHLY REPORTING
Control Point Id:	0800	Param Reported As:	NOT APPL
Sample Date:		Frequency:	MONTHLY
Regulation:	MISA COMPLIANCE	Sector:	PETROLEUM REFINERIES
Value:	0.01329	Component Type:	AVERAGE
Unit Of Measure:	KG/D		
Control Point Name:	PLANT - O.T.C.W.		
Parameter Name:	TOLUENE C7H8		

MISA Industrial Wastewater Discharge

Company Code:	0000130104-2012	Result Structure:	MISA MONTHLY REPORTING
Control Point Id:	0700	Param Reported As:	AS C
Sample Date:		Frequency:	MONTHLY
Regulation:	MISA COMPLIANCE	Sector:	PETROLEUM REFINERIES
Value:	22.105	Component Type:	MAXIMUM
Unit Of Measure:	KG/D		
Control Point Name:	PLANT - PROCESS EFFLUENT		
Parameter Name:	CARBON, DISSOLVED ORGANIC		

MISA Industrial Wastewater Discharge

Company Code: 0000130104-2012
Control Point Id: 0800
Sample Date:
Regulation: MISA COMPLIANCE
Value: 0.013031
Unit Of Measure: KG/D
Control Point Name: PLANT - O.T.C.W.
Parameter Name: BENZENE C6H6

Result Structure: MISA MONTHLY REPORTING
Param Reported As: NOT APPL
Frequency: MONTHLY
Sector: PETROLEUM REFINERIES
Component Type: AVERAGE

MISA Industrial Wastewater Discharge

Company Code: 0000130104-2012
Control Point Id: 0700
Sample Date:
Regulation: MISA COMPLIANCE
Value: 5594
Unit Of Measure: M3/D
Control Point Name: PLANT - PROCESS EFFLUENT
Parameter Name: FLOW

Result Structure: MISA MONTHLY REPORTING
Param Reported As: NOT APPL
Frequency: MONTHLY
Sector: PETROLEUM REFINERIES
Component Type: MINIMUM

MISA Industrial Wastewater Discharge

Company Code: 0000130104-2012
Control Point Id: 0700
Sample Date:
Regulation: MISA COMPLIANCE
Value: 0.047471
Unit Of Measure: KG/D
Control Point Name: PLANT - PROCESS EFFLUENT
Parameter Name: SULPHIDE, UNFILTERED REACTIVE

Result Structure: MISA MONTHLY REPORTING
Param Reported As: AS H2S
Frequency: MONTHLY
Sector: PETROLEUM REFINERIES
Component Type: AVERAGE

MISA Industrial Wastewater Discharge

Company Code: 0000130104-2012
Control Point Id: 0700
Sample Date:
Regulation: MISA COMPLIANCE
Value: 4.7639
Unit Of Measure: KG/D
Control Point Name: PLANT - PROCESS EFFLUENT
Parameter Name: SOLVENT EXTRACTABLES

Result Structure: MISA MONTHLY REPORTING
Param Reported As: NOT APPL
Frequency: MONTHLY
Sector: PETROLEUM REFINERIES
Component Type: AVERAGE

MISA Industrial Wastewater Discharge

Company Code: 0000130104-2012
Control Point Id: 0700
Sample Date:
Regulation: MISA COMPLIANCE
Value: 5
Unit Of Measure:
Control Point Name: PLANT - PROCESS EFFLUENT
Parameter Name: SULPHIDE, UNFILTERED REACTIVE

Result Structure: MISA MONTHLY REPORTING
Param Reported As: AS H2S
Frequency: MONTHLY
Sector: PETROLEUM REFINERIES
Component Type: NUM. IN AVERAGE

MISA Industrial Wastewater Discharge

Company Code: 0000130104-2012
Control Point Id: 0800
Sample Date:
Regulation: MISA COMPLIANCE
Value: 0.011378
Unit Of Measure: KG/D
Control Point Name: PLANT - O.T.C.W.
Parameter Name: BENZENE C6H6

Result Structure: MISA MONTHLY REPORTING
Param Reported As: NOT APPL
Frequency: MONTHLY
Sector: PETROLEUM REFINERIES
Component Type: MINIMUM

MISA Industrial Wastewater
Discharge

Company Code: 0000130104-2012
Control Point Id: 0800
Sample Date:
Regulation: MISA COMPLIANCE
Value: 63008.2
Unit Of Measure: M3/D
Control Point Name: PLANT - O.T.C.W.
Parameter Name: FLOW

Result Structure: MISA MONTHLY REPORTING
Param Reported As: NOT APPL
Frequency: MONTHLY
Sector: PETROLEUM REFINERIES
Component Type: MAXIMUM

MISA Industrial Wastewater
Discharge

Company Code: 0000130104-2012
Control Point Id: 0800
Sample Date:
Regulation: MISA COMPLIANCE
Value: 0.031309
Unit Of Measure: KG/D
Control Point Name: PLANT - O.T.C.W.
Parameter Name: TOLUENE C7H8

Result Structure: MISA MONTHLY REPORTING
Param Reported As: NOT APPL
Frequency: MONTHLY
Sector: PETROLEUM REFINERIES
Component Type: AVERAGE

MISA Industrial Wastewater
Discharge

Company Code: 0000130104-2012
Control Point Id: 0700
Sample Date:
Regulation: MISA COMPLIANCE
Value: 0.3237
Unit Of Measure: KG/D
Control Point Name: PLANT - PROCESS EFFLUENT
Parameter Name: AMMONIUM+AMMONIA, TOTAL FILTER.REAC

Result Structure: MISA MONTHLY REPORTING
Param Reported As: AS N
Frequency: MONTHLY
Sector: PETROLEUM REFINERIES
Component Type: MAXIMUM

MISA Industrial Wastewater
Discharge

Company Code: 0000130104-2012
Control Point Id: 0700
Sample Date:
Regulation: MISA COMPLIANCE
Value: 1.1619
Unit Of Measure: KG/D
Control Point Name: PLANT - PROCESS EFFLUENT
Parameter Name: PHOSPHORUS, UNFILTERED TOTAL

Result Structure: MISA MONTHLY REPORTING
Param Reported As: AS P
Frequency: MONTHLY
Sector: PETROLEUM REFINERIES
Component Type: MAXIMUM

MISA Industrial Wastewater
Discharge

Company Code: 0000130104-2012
Control Point Id: 0700
Sample Date:
Regulation: MISA COMPLIANCE
Value: 30

Result Structure: MISA MONTHLY REPORTING
Param Reported As: NOT APPL
Frequency: MONTHLY
Sector: PETROLEUM REFINERIES
Component Type: NUM. IN AVERAGE

Unit Of Measure:
Control Point Name: PLANT - PROCESS EFFLUENT
Parameter Name: FLOW

MISA Industrial Wastewater
Discharge

Company Code:	0000130104-2012	Result Structure:	MISA MONTHLY REPORTING
Control Point Id:	0700	Param Reported As:	PHENOL
Sample Date:		Frequency:	MONTHLY
Regulation:	MISA COMPLIANCE	Sector:	PETROLEUM REFINERIES
Value:	0.012481	Component Type:	MAXIMUM
Unit Of Measure:	KG/D		
Control Point Name:	PLANT - PROCESS EFFLUENT		
Parameter Name:	PHENOLICS, UNFILTERED REACTIVE		

MISA Industrial Wastewater
Discharge

Company Code:	0000130104-2012	Result Structure:	MISA MONTHLY REPORTING
Control Point Id:	0700	Param Reported As:	NOT APPL
Sample Date:		Frequency:	MONTHLY
Regulation:	MISA COMPLIANCE	Sector:	PETROLEUM REFINERIES
Value:	7.463	Component Type:	AVERAGE
Unit Of Measure:	KG/D		
Control Point Name:	PLANT - PROCESS EFFLUENT		
Parameter Name:	RESIDUE,PART LOSS ON IGNIT.		

MISA Industrial Wastewater
Discharge

Company Code:	0000130104-2012	Result Structure:	MISA MONTHLY REPORTING
Control Point Id:	0800	Param Reported As:	NOT APPL
Sample Date:		Frequency:	MONTHLY
Regulation:	MISA COMPLIANCE	Sector:	PETROLEUM REFINERIES
Value:	0.013579	Component Type:	AVERAGE
Unit Of Measure:	KG/D		
Control Point Name:	PLANT - O.T.C.W.		
Parameter Name:	BENZENE C6H6		

MISA Industrial Wastewater
Discharge

Company Code:	0000130104-2012	Result Structure:	MISA MONTHLY REPORTING
Control Point Id:	0800	Param Reported As:	NOT APPL
Sample Date:		Frequency:	MONTHLY
Regulation:	MISA COMPLIANCE	Sector:	PETROLEUM REFINERIES
Value:	67896.8	Component Type:	AVERAGE
Unit Of Measure:	M3/D		
Control Point Name:	PLANT - O.T.C.W.		
Parameter Name:	FLOW		

MISA Industrial Wastewater
Discharge

Company Code:	0000130104-2012	Result Structure:	MISA MONTHLY REPORTING
Control Point Id:	0800	Param Reported As:	NOT APPL
Sample Date:		Frequency:	MONTHLY
Regulation:	MISA COMPLIANCE	Sector:	PETROLEUM REFINERIES
Value:	0.013579	Component Type:	AVERAGE
Unit Of Measure:	KG/D		
Control Point Name:	PLANT - O.T.C.W.		
Parameter Name:	TOLUENE C7H8		

MISA Industrial Wastewater Discharge

Company Code: 0000130104-2012
Control Point Id: 0700
Sample Date:
Regulation: MISA COMPLIANCE
Value: 6.3639
Unit Of Measure: KG/D
Control Point Name: PLANT - PROCESS EFFLUENT
Parameter Name: CARBON, DISSOLVED ORGANIC

Result Structure: MISA MONTHLY REPORTING
Param Reported As: AS C
Frequency: MONTHLY
Sector: PETROLEUM REFINERIES
Component Type: MINIMUM

MISA Industrial Wastewater Discharge

Company Code: 0000130104-2012
Control Point Id: 0700
Sample Date:
Regulation: MISA COMPLIANCE
Value: 341
Unit Of Measure: M3/D
Control Point Name: PLANT - PROCESS EFFLUENT
Parameter Name: FLOW

Result Structure: MISA MONTHLY REPORTING
Param Reported As: NOT APPL
Frequency: MONTHLY
Sector: PETROLEUM REFINERIES
Component Type: MINIMUM

MISA Industrial Wastewater Discharge

Company Code: 0000130104-2012
Control Point Id: 0700
Sample Date:
Regulation: MISA COMPLIANCE
Value: 0.055391
Unit Of Measure: KG/D
Control Point Name: PLANT - PROCESS EFFLUENT
Parameter Name: SULPHIDE, UNFILTERED REACTIVE

Result Structure: MISA MONTHLY REPORTING
Param Reported As: AS H2S
Frequency: MONTHLY
Sector: PETROLEUM REFINERIES
Component Type: MAXIMUM

MISA Industrial Wastewater Discharge

Company Code: 0000130104-2012
Control Point Id: 0800
Sample Date:
Regulation: MISA COMPLIANCE
Value: 1.3227
Unit Of Measure: KG/D
Control Point Name: PLANT - O.T.C.W.
Parameter Name: TOLUENE C7H8

Result Structure: MISA MONTHLY REPORTING
Param Reported As: NOT APPL
Frequency: MONTHLY
Sector: PETROLEUM REFINERIES
Component Type: MAXIMUM

MISA Industrial Wastewater Discharge

Company Code: 0000130104-2012
Control Point Id: 0700
Sample Date:
Regulation: MISA COMPLIANCE
Value: 4.8248
Unit Of Measure: KG/D
Control Point Name: PLANT - PROCESS EFFLUENT
Parameter Name: SOLVENT EXTRACTABLES

Result Structure: MISA MONTHLY REPORTING
Param Reported As: NOT APPL
Frequency: MONTHLY
Sector: PETROLEUM REFINERIES
Component Type: AVERAGE

MISA Industrial Wastewater Discharge

Company Code: 0000130104-2012
Control Point Id: 0700

Result Structure: MISA MONTHLY REPORTING
Param Reported As: AS C

Sample Date:
Regulation: MISA COMPLIANCE
Value: 19.531
Unit Of Measure: KG/D
Control Point Name: PLANT - PROCESS EFFLUENT
Parameter Name: CARBON, DISSOLVED ORGANIC

Frequency: MONTHLY
Sector: PETROLEUM REFINERIES
Component Type: AVERAGE

MISA Industrial Wastewater Discharge

Company Code: 0000130104-2012
Control Point Id: 0700
Sample Date:
Regulation: MISA COMPLIANCE
Value: 1.3161
Unit Of Measure: KG/D
Control Point Name: PLANT - PROCESS EFFLUENT
Parameter Name: PHOSPHORUS, UNFILTERED TOTAL

Result Structure: MISA MONTHLY REPORTING
Param Reported As: AS P
Frequency: MONTHLY
Sector: PETROLEUM REFINERIES
Component Type: MAXIMUM

MISA Industrial Wastewater Discharge

Company Code: 0000130104-2012
Control Point Id: 0700
Sample Date:
Regulation: MISA COMPLIANCE
Value: 13245
Unit Of Measure: M3/D
Control Point Name: PLANT - PROCESS EFFLUENT
Parameter Name: FLOW

Result Structure: MISA MONTHLY REPORTING
Param Reported As: NOT APPL
Frequency: MONTHLY
Sector: PETROLEUM REFINERIES
Component Type: MAXIMUM

MISA Industrial Wastewater Discharge

Company Code: 0000130104-2012
Control Point Id: 0700
Sample Date:
Regulation: MISA COMPLIANCE
Value: 0.011448
Unit Of Measure: KG/D
Control Point Name: PLANT - PROCESS EFFLUENT
Parameter Name: PHENOLICS, UNFILTERED REACTIVE

Result Structure: MISA MONTHLY REPORTING
Param Reported As: PHENOL
Frequency: MONTHLY
Sector: PETROLEUM REFINERIES
Component Type: AVERAGE

MISA Industrial Wastewater Discharge

Company Code: 0000130104-2012
Control Point Id: 0700
Sample Date:
Regulation: MISA COMPLIANCE
Value: 1.1051
Unit Of Measure: KG/D
Control Point Name: PLANT - PROCESS EFFLUENT
Parameter Name: PHOSPHORUS, UNFILTERED TOTAL

Result Structure: MISA MONTHLY REPORTING
Param Reported As: AS P
Frequency: MONTHLY
Sector: PETROLEUM REFINERIES
Component Type: MINIMUM

MISA Industrial Wastewater Discharge

Company Code: 0000130104-2012
Control Point Id: 0700
Sample Date:
Regulation: MISA COMPLIANCE
Value: 7.4595
Unit Of Measure: KG/D
Control Point Name: PLANT - PROCESS EFFLUENT

Result Structure: MISA MONTHLY REPORTING
Param Reported As: NOT APPL
Frequency: MONTHLY
Sector: PETROLEUM REFINERIES
Component Type: AVERAGE

Parameter Name: SOLVENT EXTRACTABLES

MISA Industrial Wastewater Discharge

Company Code:	0000130104-2012	Result Structure:	MISA MONTHLY REPORTING
Control Point Id:	0800	Param Reported As:	PHENOL
Sample Date:		Frequency:	MONTHLY
Regulation:	MISA COMPLIANCE	Sector:	PETROLEUM REFINERIES
Value:	0.063345	Component Type:	AVERAGE
Unit Of Measure:	KG/D		
Control Point Name:	PLANT - O.T.C.W.		
Parameter Name:	PHENOLICS, UNFILTERED REACTIVE		

MISA Industrial Wastewater Discharge

Company Code:	0000130104-2012	Result Structure:	MISA MONTHLY REPORTING
Control Point Id:	0800	Param Reported As:	AS H2S
Sample Date:		Frequency:	MONTHLY
Regulation:	MISA COMPLIANCE	Sector:	PETROLEUM REFINERIES
Value:	0.47749	Component Type:	MAXIMUM
Unit Of Measure:	KG/D		
Control Point Name:	PLANT - O.T.C.W.		
Parameter Name:	SULPHIDE, UNFILTERED REACTIVE		

MISA Industrial Wastewater Discharge

Company Code:	0000130104-2012	Result Structure:	MISA MONTHLY REPORTING
Control Point Id:	0800	Param Reported As:	NOT APPL
Sample Date:		Frequency:	MONTHLY
Regulation:	MISA COMPLIANCE	Sector:	PETROLEUM REFINERIES
Value:	0.013854	Component Type:	MAXIMUM
Unit Of Measure:	KG/D		
Control Point Name:	PLANT - O.T.C.W.		
Parameter Name:	BENZENE C6H6		

MISA Industrial Wastewater Discharge

Company Code:	0000130104-2012	Result Structure:	MISA MONTHLY REPORTING
Control Point Id:	0700	Param Reported As:	NOT APPL
Sample Date:		Frequency:	MONTHLY
Regulation:	MISA COMPLIANCE	Sector:	PETROLEUM REFINERIES
Value:	14.521	Component Type:	MAXIMUM
Unit Of Measure:	KG/D		
Control Point Name:	PLANT - PROCESS EFFLUENT		
Parameter Name:	SOLVENT EXTRACTABLES		

MISA Industrial Wastewater Discharge

Company Code:	0000130104-2012	Result Structure:	MISA MONTHLY REPORTING
Control Point Id:	0700	Param Reported As:	PHENOL
Sample Date:		Frequency:	MONTHLY
Regulation:	MISA COMPLIANCE	Sector:	PETROLEUM REFINERIES
Value:	0.02172	Component Type:	MAXIMUM
Unit Of Measure:	KG/D		
Control Point Name:	PLANT - PROCESS EFFLUENT		
Parameter Name:	PHENOLICS, UNFILTERED REACTIVE		

MISA Industrial Wastewater Discharge

Company Code: 0000130104-2012
Control Point Id: 0700
Sample Date:
Regulation: MISA COMPLIANCE
Value: 2.1055
Unit Of Measure: KG/D
Control Point Name: PLANT - PROCESS EFFLUENT
Parameter Name: PHOSPHORUS, UNFILTERED TOTAL

Result Structure: MISA MONTHLY REPORTING
Param Reported As: AS P
Frequency: MONTHLY
Sector: PETROLEUM REFINERIES
Component Type: MAXIMUM

MISA Industrial Wastewater Discharge

Company Code: 0000130104-2012
Control Point Id: 0700
Sample Date:
Regulation: MISA COMPLIANCE
Value: 13.328
Unit Of Measure: KG/D
Control Point Name: PLANT - PROCESS EFFLUENT
Parameter Name: RESIDUE, PARTICULATE

Result Structure: MISA MONTHLY REPORTING
Param Reported As: NOT APPL
Frequency: MONTHLY
Sector: PETROLEUM REFINERIES
Component Type: MAXIMUM

MISA Industrial Wastewater Discharge

Company Code: 0000130104-2012
Control Point Id: 0700
Sample Date:
Regulation: MISA COMPLIANCE
Value: 4.592
Unit Of Measure: KG/D
Control Point Name: PLANT - PROCESS EFFLUENT
Parameter Name: SOLVENT EXTRACTABLES

Result Structure: MISA MONTHLY REPORTING
Param Reported As: NOT APPL
Frequency: MONTHLY
Sector: PETROLEUM REFINERIES
Component Type: AVERAGE

MISA Industrial Wastewater Discharge

Company Code: 0000130104-2012
Control Point Id: 0700
Sample Date:
Regulation: MISA COMPLIANCE
Value: 1.1259
Unit Of Measure: KG/D
Control Point Name: PLANT - PROCESS EFFLUENT
Parameter Name: PHOSPHORUS, UNFILTERED TOTAL

Result Structure: MISA MONTHLY REPORTING
Param Reported As: AS P
Frequency: MONTHLY
Sector: PETROLEUM REFINERIES
Component Type: AVERAGE

MISA Industrial Wastewater Discharge

Company Code: 0000130104-2012
Control Point Id: 0700
Sample Date:
Regulation: MISA COMPLIANCE
Value: 28.76
Unit Of Measure: KG/D
Control Point Name: PLANT - PROCESS EFFLUENT
Parameter Name: CARBON, DISSOLVED ORGANIC

Result Structure: MISA MONTHLY REPORTING
Param Reported As: AS C
Frequency: MONTHLY
Sector: PETROLEUM REFINERIES
Component Type: MAXIMUM

MISA Industrial Wastewater Discharge

Company Code: 0000130104-2012
Control Point Id: 0800
Sample Date:
Regulation: MISA COMPLIANCE

Result Structure: MISA MONTHLY REPORTING
Param Reported As: PHENOL
Frequency: MONTHLY
Sector: PETROLEUM REFINERIES

Value: 0.068021 **Component Type:** MAXIMUM
Unit Of Measure: KG/D
Control Point Name: PLANT - O.T.C.W.
Parameter Name: PHENOLICS, UNFILTERED REACTIVE

MISA Industrial Wastewater Discharge

Company Code: 0000130104-2012 **Result Structure:** MISA MONTHLY REPORTING
Control Point Id: 0800 **Param Reported As:** AS H2S
Sample Date: **Frequency:** MONTHLY
Regulation: MISA COMPLIANCE **Sector:** PETROLEUM REFINERIES
Value: 0.47615 **Component Type:** MAXIMUM
Unit Of Measure: KG/D
Control Point Name: PLANT - O.T.C.W.
Parameter Name: SULPHIDE, UNFILTERED REACTIVE

MISA Industrial Wastewater Discharge

Company Code: 0000130104-2012 **Result Structure:** MISA MONTHLY REPORTING
Control Point Id: 0800 **Param Reported As:** AS H2S
Sample Date: **Frequency:** MONTHLY
Regulation: MISA COMPLIANCE **Sector:** PETROLEUM REFINERIES
Value: 0.46248 **Component Type:** MINIMUM
Unit Of Measure: KG/D
Control Point Name: PLANT - O.T.C.W.
Parameter Name: SULPHIDE, UNFILTERED REACTIVE

MISA Industrial Wastewater Discharge

Company Code: 0000130104-2012 **Result Structure:** MISA MONTHLY REPORTING
Control Point Id: 0700 **Param Reported As:** NOT APPL
Sample Date: **Frequency:** MONTHLY
Regulation: MISA COMPLIANCE **Sector:** PETROLEUM REFINERIES
Value: 17.252 **Component Type:** MAXIMUM
Unit Of Measure: KG/D
Control Point Name: PLANT - PROCESS EFFLUENT
Parameter Name: RESIDUE, PARTICULATE

MISA Industrial Wastewater Discharge

Company Code: 0000130104-2012 **Result Structure:** MISA MONTHLY REPORTING
Control Point Id: 0700 **Param Reported As:** NOT APPL
Sample Date: **Frequency:** MONTHLY
Regulation: MISA COMPLIANCE **Sector:** PETROLEUM REFINERIES
Value: 5.454 **Component Type:** MINIMUM
Unit Of Measure: KG/D
Control Point Name: PLANT - PROCESS EFFLUENT
Parameter Name: RESIDUE, PART LOSS ON IGNIT.

MISA Industrial Wastewater Discharge

Company Code: 0000130104-2012 **Result Structure:** MISA MONTHLY REPORTING
Control Point Id: 0700 **Param Reported As:** NOT APPL
Sample Date: **Frequency:** MONTHLY
Regulation: MISA COMPLIANCE **Sector:** PETROLEUM REFINERIES
Value: 3.237 **Component Type:** MINIMUM
Unit Of Measure: KG/D
Control Point Name: PLANT - PROCESS EFFLUENT
Parameter Name: SOLVENT EXTRACTABLES

MISA Industrial Wastewater Discharge

Company Code: 0000130104-2012
Control Point Id: 0700
Sample Date:
Regulation: MISA COMPLIANCE
Value: 0.91923
Unit Of Measure: KG/D
Control Point Name: PLANT - PROCESS EFFLUENT
Parameter Name: SOLVENT EXTRACTABLES

Result Structure: MISA MONTHLY REPORTING
Param Reported As: NOT APPL
Frequency: MONTHLY
Sector: PETROLEUM REFINERIES
Component Type: MINIMUM

MISA Industrial Wastewater Discharge

Company Code: 0000130104-2012
Control Point Id: 0800
Sample Date:
Regulation: MISA COMPLIANCE
Value: 0.061156
Unit Of Measure: KG/D
Control Point Name: PLANT - O.T.C.W.
Parameter Name: PHENOLICS, UNFILTERED REACTIVE

Result Structure: MISA MONTHLY REPORTING
Param Reported As: PHENOL
Frequency: MONTHLY
Sector: PETROLEUM REFINERIES
Component Type: AVERAGE

MISA Industrial Wastewater Discharge

Company Code: 0000130104-2012
Control Point Id: 0700
Sample Date:
Regulation: MISA COMPLIANCE
Value: 25.804
Unit Of Measure: KG/D
Control Point Name: PLANT - PROCESS EFFLUENT
Parameter Name: CARBON, DISSOLVED ORGANIC

Result Structure: MISA MONTHLY REPORTING
Param Reported As: AS C
Frequency: MONTHLY
Sector: PETROLEUM REFINERIES
Component Type: MAXIMUM

MISA Industrial Wastewater Discharge

Company Code: 0000130104-2012
Control Point Id: 0700
Sample Date:
Regulation: MISA COMPLIANCE
Value: 6468.8
Unit Of Measure: M3/D
Control Point Name: PLANT - PROCESS EFFLUENT
Parameter Name: FLOW

Result Structure: MISA MONTHLY REPORTING
Param Reported As: NOT APPL
Frequency: MONTHLY
Sector: PETROLEUM REFINERIES
Component Type: AVERAGE

MISA Industrial Wastewater Discharge

Company Code: 0000130104-2012
Control Point Id: 0700
Sample Date:
Regulation: MISA COMPLIANCE
Value: 8.337
Unit Of Measure: KG/D
Control Point Name: PLANT - PROCESS EFFLUENT
Parameter Name: RESIDUE,PART LOSS ON IGNIT.

Result Structure: MISA MONTHLY REPORTING
Param Reported As: NOT APPL
Frequency: MONTHLY
Sector: PETROLEUM REFINERIES
Component Type: MAXIMUM

MISA Industrial Wastewater Discharge

Company Code: 0000130104-2012

Result Structure: MISA MONTHLY REPORTING

Control Point Id: 0700
Sample Date:
Regulation: MISA COMPLIANCE
Value: 6.5596
Unit Of Measure: KG/D
Control Point Name: PLANT - PROCESS EFFLUENT
Parameter Name: RESIDUE,PART LOSS ON IGNIT.

Param Reported As: NOT APPL
Frequency: MONTHLY
Sector: PETROLEUM REFINERIES
Component Type: AVERAGE

MISA Industrial Wastewater Discharge

Company Code: 0000130104-2012
Control Point Id: 0800
Sample Date:
Regulation: MISA COMPLIANCE
Value: 0.06681
Unit Of Measure: KG/D
Control Point Name: PLANT - O.T.C.W.
Parameter Name: PHENOLICS, UNFILTERED REACTIVE

Result Structure: MISA MONTHLY REPORTING
Param Reported As: PHENOL
Frequency: MONTHLY
Sector: PETROLEUM REFINERIES
Component Type: MINIMUM

MISA Industrial Wastewater Discharge

Company Code: 0000130104-2012
Control Point Id: 0700
Sample Date:
Regulation: MISA COMPLIANCE
Value: 6.371
Unit Of Measure: KG/D
Control Point Name: PLANT - PROCESS EFFLUENT
Parameter Name: RESIDUE, PARTICULATE

Result Structure: MISA MONTHLY REPORTING
Param Reported As: NOT APPL
Frequency: MONTHLY
Sector: PETROLEUM REFINERIES
Component Type: AVERAGE

MISA Industrial Wastewater Discharge

Company Code: 0000130104-2012
Control Point Id: 0700
Sample Date:
Regulation: MISA COMPLIANCE
Value: 5.045
Unit Of Measure: KG/D
Control Point Name: PLANT - PROCESS EFFLUENT
Parameter Name: RESIDUE, PARTICULATE

Result Structure: MISA MONTHLY REPORTING
Param Reported As: NOT APPL
Frequency: MONTHLY
Sector: PETROLEUM REFINERIES
Component Type: MINIMUM

MISA Industrial Wastewater Discharge

Company Code: 0000130104-2012
Control Point Id: 0800
Sample Date:
Regulation: MISA COMPLIANCE
Value: 0.068474
Unit Of Measure: KG/D
Control Point Name: PLANT - O.T.C.W.
Parameter Name: PHENOLICS, UNFILTERED REACTIVE

Result Structure: MISA MONTHLY REPORTING
Param Reported As: PHENOL
Frequency: MONTHLY
Sector: PETROLEUM REFINERIES
Component Type: MAXIMUM

MISA Industrial Wastewater Discharge

Company Code: 0000130104-2012
Control Point Id: 0800
Sample Date:
Regulation: MISA COMPLIANCE
Value: 0.0036756
Unit Of Measure: KG/D

Result Structure: MISA MONTHLY REPORTING
Param Reported As: NOT APPL
Frequency: MONTHLY
Sector: PETROLEUM REFINERIES
Component Type: AVERAGE

Control Point Name: PLANT - O.T.C.W.
Parameter Name: BENZENE C6H6

MISA Industrial Wastewater Discharge

Company Code:	0000130104-2012	Result Structure:	MISA MONTHLY REPORTING
Control Point Id:	0800	Param Reported As:	NOT APPL
Sample Date:		Frequency:	MONTHLY
Regulation:	MISA COMPLIANCE	Sector:	PETROLEUM REFINERIES
Value:	18377.8	Component Type:	AVERAGE
Unit Of Measure:	M3/D		
Control Point Name:	PLANT - O.T.C.W.		
Parameter Name:	FLOW		

MISA Industrial Wastewater Discharge

Company Code:	0000130104-2012	Result Structure:	MISA MONTHLY REPORTING
Control Point Id:	0800	Param Reported As:	NOT APPL
Sample Date:		Frequency:	MONTHLY
Regulation:	MISA COMPLIANCE	Sector:	PETROLEUM REFINERIES
Value:	8667.4	Component Type:	MINIMUM
Unit Of Measure:	M3/D		
Control Point Name:	PLANT - O.T.C.W.		
Parameter Name:	FLOW		

MISA Industrial Wastewater Discharge

Company Code:	0000130104-2012	Result Structure:	MISA MONTHLY REPORTING
Control Point Id:	0800	Param Reported As:	AS H2S
Sample Date:		Frequency:	MONTHLY
Regulation:	MISA COMPLIANCE	Sector:	PETROLEUM REFINERIES
Value:	0.26877	Component Type:	MAXIMUM
Unit Of Measure:	KG/D		
Control Point Name:	PLANT - O.T.C.W.		
Parameter Name:	SULPHIDE, UNFILTERED REACTIVE		

MISA Industrial Wastewater Discharge

Company Code:	0000130104-2012	Result Structure:	MISA MONTHLY REPORTING
Control Point Id:	0800	Param Reported As:	AS H2S
Sample Date:		Frequency:	MONTHLY
Regulation:	MISA COMPLIANCE	Sector:	PETROLEUM REFINERIES
Value:	0.060672	Component Type:	MINIMUM
Unit Of Measure:	KG/D		
Control Point Name:	PLANT - O.T.C.W.		
Parameter Name:	SULPHIDE, UNFILTERED REACTIVE		

MISA Industrial Wastewater Discharge

Company Code:	0000130104-2012	Result Structure:	MISA MONTHLY REPORTING
Control Point Id:	0700	Param Reported As:	NOT APPL
Sample Date:		Frequency:	MONTHLY
Regulation:	MISA COMPLIANCE	Sector:	PETROLEUM REFINERIES
Value:	7629.2	Component Type:	AVERAGE
Unit Of Measure:	M3/D		
Control Point Name:	PLANT - PROCESS EFFLUENT		
Parameter Name:	FLOW		

MISA Industrial Wastewater

Discharge

Company Code:	0000130104-2012	Result Structure:	MISA MONTHLY REPORTING
Control Point Id:	0800	Param Reported As:	PHENOL
Sample Date:		Frequency:	MONTHLY
Regulation:	MISA COMPLIANCE	Sector:	PETROLEUM REFINERIES
Value:	0.031888	Component Type:	MINIMUM
Unit Of Measure:	KG/D		
Control Point Name:	PLANT - O.T.C.W.		
Parameter Name:	PHENOLICS, UNFILTERED REACTIVE		

MISA Industrial Wastewater Discharge

Company Code:	0000130104-2012	Result Structure:	MISA MONTHLY REPORTING
Control Point Id:	0700	Param Reported As:	AS P
Sample Date:		Frequency:	MONTHLY
Regulation:	MISA COMPLIANCE	Sector:	PETROLEUM REFINERIES
Value:	0.41963	Component Type:	MINIMUM
Unit Of Measure:	KG/D		
Control Point Name:	PLANT - PROCESS EFFLUENT		
Parameter Name:	PHOSPHORUS, UNFILTERED TOTAL		

MISA Industrial Wastewater Discharge

Company Code:	0000130104-2012	Result Structure:	MISA MONTHLY REPORTING
Control Point Id:	0700	Param Reported As:	NOT APPL
Sample Date:		Frequency:	MONTHLY
Regulation:	MISA COMPLIANCE	Sector:	PETROLEUM REFINERIES
Value:	6.731	Component Type:	MINIMUM
Unit Of Measure:	KG/D		
Control Point Name:	PLANT - PROCESS EFFLUENT		
Parameter Name:	RESIDUE, PARTICULATE		

MISA Industrial Wastewater Discharge

Company Code:	0000130104-2012	Result Structure:	MISA MONTHLY REPORTING
Control Point Id:	0700	Param Reported As:	NOT APPL
Sample Date:		Frequency:	MONTHLY
Regulation:	MISA COMPLIANCE	Sector:	PETROLEUM REFINERIES
Value:	8.6688	Component Type:	AVERAGE
Unit Of Measure:	KG/D		
Control Point Name:	PLANT - PROCESS EFFLUENT		
Parameter Name:	RESIDUE, PARTICULATE		

MISA Industrial Wastewater Discharge

Company Code:	0000130104-2012	Result Structure:	MISA MONTHLY REPORTING
Control Point Id:	0800	Param Reported As:	AS H2S
Sample Date:		Frequency:	MONTHLY
Regulation:	MISA COMPLIANCE	Sector:	PETROLEUM REFINERIES
Value:	0.60252	Component Type:	MAXIMUM
Unit Of Measure:	KG/D		
Control Point Name:	PLANT - O.T.C.W.		
Parameter Name:	SULPHIDE, UNFILTERED REACTIVE		

MISA Industrial Wastewater Discharge

Company Code:	0000130104-2012	Result Structure:	MISA MONTHLY REPORTING
Control Point Id:	0800	Param Reported As:	NOT APPL
Sample Date:		Frequency:	MONTHLY

Regulation: MISA COMPLIANCE
Value: 73106.9
Unit Of Measure: M3/D
Control Point Name: PLANT - O.T.C.W.
Parameter Name: FLOW

Sector: PETROLEUM REFINERIES
Component Type: AVERAGE

MISA Industrial Wastewater Discharge

Company Code: 0000130104-2012
Control Point Id: 0700
Sample Date:
Regulation: MISA COMPLIANCE
Value: 11.963
Unit Of Measure: KG/D
Control Point Name: PLANT - PROCESS EFFLUENT
Parameter Name: RESIDUE, PARTICULATE

Result Structure: MISA MONTHLY REPORTING
Param Reported As: NOT APPL
Frequency: MONTHLY
Sector: PETROLEUM REFINERIES
Component Type: AVERAGE

MISA Industrial Wastewater Discharge

Company Code: 0000130104-2012
Control Point Id: 0700
Sample Date:
Regulation: MISA COMPLIANCE
Value: 15.884
Unit Of Measure: KG/D
Control Point Name: PLANT - PROCESS EFFLUENT
Parameter Name: CARBON, DISSOLVED ORGANIC

Result Structure: MISA MONTHLY REPORTING
Param Reported As: AS C
Frequency: MONTHLY
Sector: PETROLEUM REFINERIES
Component Type: AVERAGE

Site: PETRO-CANADA LUBRICANTS INC.
MISSISSAUGA ON

Database:
SRDS

Company Code: 0000130104
Works ID:
SIC:
SIC1:
SIC1 Desc:
SIC2:
SIC2 Desc:
SIC3:
SIC3 Desc:
Body of Water:
Terminal Stream:
SIC Desc:
Mailing Address:
Corp Address:

Sector:
Region:
District:
UTM Zone:
UTM Easting:
UTM Northing:
UTM Precision:
Minor Basin:
Major Basin:
Report Year: MISA 2017

MISA Industrial Wastewater Discharge

Company Code: 0000130104
Control Point Id: 0700
Sample Date: 2017/11
Regulation: MISA COMPLIANCE
Value: 6.9296
Unit Of Measure: KG/D
Control Point Name: PLANT - PROCESS EFFLUENT
Parameter Name: RESIDUE,PART LOSS ON IGNIT.

Result Structure: MISA MONTHLY REPORTING
Param Reported As: NOT APPLICABLE
Frequency: MONTHLY
Sector: PETROLEUM REFINERIES
Component Type: AVERAGE

MISA Industrial Wastewater Discharge

Company Code: 0000130104
Control Point Id: 0700

Result Structure: MISA MONTHLY REPORTING
Param Reported As: NOT APPLICABLE

Sample Date: 2017/11
Regulation: MISA COMPLIANCE
Value: 9.481
Unit Of Measure: KG/D
Control Point Name: PLANT - PROCESS EFFLUENT
Parameter Name: RESIDUE,PART LOSS ON IGNIT.

Frequency: MONTHLY
Sector: PETROLEUM REFINERIES
Component Type: MAXIMUM

MISA Industrial Wastewater Discharge

Company Code: 0000130104
Control Point Id: 0700
Sample Date: 2017/11
Regulation: MISA COMPLIANCE
Value: 5
Unit Of Measure: KG/D
Control Point Name: PLANT - PROCESS EFFLUENT
Parameter Name: SULPHIDE, UNFILTERED REACTIVE

Result Structure: MISA MONTHLY REPORTING
Param Reported As: AS SULPHIDE
Frequency: MONTHLY
Sector: PETROLEUM REFINERIES
Component Type: NUM. IN AVERAGE

MISA Industrial Wastewater Discharge

Company Code: 0000130104
Control Point Id: 0700
Sample Date: 2017/12
Regulation: MISA COMPLIANCE
Value: 17.178
Unit Of Measure: KG/D
Control Point Name: PLANT - PROCESS EFFLUENT
Parameter Name: CARBON, DISSOLVED ORGANIC

Result Structure: MISA MONTHLY REPORTING
Param Reported As: AS CARBON
Frequency: MONTHLY
Sector: PETROLEUM REFINERIES
Component Type: AVERAGE

MISA Industrial Wastewater Discharge

Company Code: 0000130104
Control Point Id: 0700
Sample Date: 2017/12
Regulation: MISA COMPLIANCE
Value: 31
Unit Of Measure: M3/D
Control Point Name: PLANT - PROCESS EFFLUENT
Parameter Name: FLOW

Result Structure: MISA MONTHLY REPORTING
Param Reported As: NOT APPLICABLE
Frequency: MONTHLY
Sector: PETROLEUM REFINERIES
Component Type: NUM. IN AVERAGE

MISA Industrial Wastewater Discharge

Company Code: 0000130104
Control Point Id: 0700
Sample Date: 2017/12
Regulation: MISA COMPLIANCE
Value: 2.8843
Unit Of Measure: KG/D
Control Point Name: PLANT - PROCESS EFFLUENT
Parameter Name: SOLVENT EXTRACTABLES

Result Structure: MISA MONTHLY REPORTING
Param Reported As: NOT APPLICABLE
Frequency: MONTHLY
Sector: PETROLEUM REFINERIES
Component Type: MAXIMUM

MISA Industrial Wastewater Discharge

Company Code: 0000130104
Control Point Id: 0800
Sample Date: 2017/01
Regulation: MISA COMPLIANCE
Value: 4
Unit Of Measure: KG/D
Control Point Name: PLANT - O.T.C.W.

Result Structure: MISA MONTHLY REPORTING
Param Reported As: NOT APPLICABLE
Frequency: MONTHLY
Sector: PETROLEUM REFINERIES
Component Type: NUM. IN AVERAGE

Parameter Name: TOLUENE C7H8

MISA Industrial Wastewater Discharge

Company Code:	0000130104	Result Structure:	MISA MONTHLY REPORTING
Control Point Id:	0800	Param Reported As:	AS PHENOL
Sample Date:	2017/02	Frequency:	MONTHLY
Regulation:	MISA COMPLIANCE	Sector:	PETROLEUM REFINERIES
Value:	0.074408	Component Type:	MAXIMUM
Unit Of Measure:	KG/D		
Control Point Name:	PLANT - O.T.C.W.		
Parameter Name:	PHENOLICS, UNFILTERED REACTIVE		

MISA Industrial Wastewater Discharge

Company Code:	0000130104	Result Structure:	MISA MONTHLY REPORTING
Control Point Id:	0800	Param Reported As:	AS SULPHIDE
Sample Date:	2017/02	Frequency:	MONTHLY
Regulation:	MISA COMPLIANCE	Sector:	PETROLEUM REFINERIES
Value:	0.48842	Component Type:	MINIMUM
Unit Of Measure:	KG/D		
Control Point Name:	PLANT - O.T.C.W.		
Parameter Name:	SULPHIDE, UNFILTERED REACTIVE		

MISA Industrial Wastewater Discharge

Company Code:	0000130104	Result Structure:	MISA MONTHLY REPORTING
Control Point Id:	0800	Param Reported As:	NOT APPLICABLE
Sample Date:	2017/03	Frequency:	MONTHLY
Regulation:	MISA COMPLIANCE	Sector:	PETROLEUM REFINERIES
Value:	5	Component Type:	NUM. IN AVERAGE
Unit Of Measure:	M3/D		
Control Point Name:	PLANT - O.T.C.W.		
Parameter Name:	FLOW		

MISA Industrial Wastewater Discharge

Company Code:	0000130104	Result Structure:	MISA MONTHLY REPORTING
Control Point Id:	0800	Param Reported As:	NOT APPLICABLE
Sample Date:	2017/03	Frequency:	MONTHLY
Regulation:	MISA COMPLIANCE	Sector:	PETROLEUM REFINERIES
Value:	0.014647	Component Type:	MAXIMUM
Unit Of Measure:	KG/D		
Control Point Name:	PLANT - O.T.C.W.		
Parameter Name:	TOLUENE C7H8		

MISA Industrial Wastewater Discharge

Company Code:	0000130104	Result Structure:	MISA MONTHLY REPORTING
Control Point Id:	0800	Param Reported As:	NOT APPLICABLE
Sample Date:	2017/04	Frequency:	MONTHLY
Regulation:	MISA COMPLIANCE	Sector:	PETROLEUM REFINERIES
Value:	0.014436	Component Type:	MAXIMUM
Unit Of Measure:	KG/D		
Control Point Name:	PLANT - O.T.C.W.		
Parameter Name:	BENZENE C6H6		

MISA Industrial Wastewater Discharge

Company Code: 0000130104
Control Point Id: 0800
Sample Date: 2017/04
Regulation: MISA COMPLIANCE
Value: 0.01426
Unit Of Measure: KG/D
Control Point Name: PLANT - O.T.C.W.
Parameter Name: TOLUENE C7H8

Result Structure: MISA MONTHLY REPORTING
Param Reported As: NOT APPLICABLE
Frequency: MONTHLY
Sector: PETROLEUM REFINERIES
Component Type: AVERAGE

MISA Industrial Wastewater Discharge

Company Code: 0000130104
Control Point Id: 0800
Sample Date: 2017/05
Regulation: MISA COMPLIANCE
Value: 76472.3
Unit Of Measure: M3/D
Control Point Name: PLANT - O.T.C.W.
Parameter Name: FLOW

Result Structure: MISA MONTHLY REPORTING
Param Reported As: NOT APPLICABLE
Frequency: MONTHLY
Sector: PETROLEUM REFINERIES
Component Type: MAXIMUM

MISA Industrial Wastewater Discharge

Company Code: 0000130104
Control Point Id: 0800
Sample Date: 2017/05
Regulation: MISA COMPLIANCE
Value: 0.076473
Unit Of Measure: KG/D
Control Point Name: PLANT - O.T.C.W.
Parameter Name: PHENOLICS, UNFILTERED REACTIVE

Result Structure: MISA MONTHLY REPORTING
Param Reported As: AS PHENOL
Frequency: MONTHLY
Sector: PETROLEUM REFINERIES
Component Type: MAXIMUM

MISA Industrial Wastewater Discharge

Company Code: 0000130104
Control Point Id: 0800
Sample Date: 2017/05
Regulation: MISA COMPLIANCE
Value: 0.5353
Unit Of Measure: KG/D
Control Point Name: PLANT - O.T.C.W.
Parameter Name: SULPHIDE, UNFILTERED REACTIVE

Result Structure: MISA MONTHLY REPORTING
Param Reported As: AS SULPHIDE
Frequency: MONTHLY
Sector: PETROLEUM REFINERIES
Component Type: MAXIMUM

MISA Industrial Wastewater Discharge

Company Code: 0000130104
Control Point Id: 0800
Sample Date: 2017/05
Regulation: MISA COMPLIANCE
Value: 0.013891
Unit Of Measure: KG/D
Control Point Name: PLANT - O.T.C.W.
Parameter Name: TOLUENE C7H8

Result Structure: MISA MONTHLY REPORTING
Param Reported As: NOT APPLICABLE
Frequency: MONTHLY
Sector: PETROLEUM REFINERIES
Component Type: MINIMUM

MISA Industrial Wastewater Discharge

Company Code: 0000130104
Control Point Id: 0800
Sample Date: 2017/06
Regulation: MISA COMPLIANCE

Result Structure: MISA MONTHLY REPORTING
Param Reported As: NOT APPLICABLE
Frequency: MONTHLY
Sector: PETROLEUM REFINERIES

Value: 4
Unit Of Measure: KG/D
Control Point Name: PLANT - O.T.C.W.
Parameter Name: BENZENE C6H6
Component Type: NUM. IN AVERAGE

MISA Industrial Wastewater Discharge

Company Code: 0000130104
Control Point Id: 0700
Sample Date: 2017/02
Regulation: MISA COMPLIANCE
Value: 0
Unit Of Measure: KG/D
Control Point Name: PLANT - PROCESS EFFLUENT
Parameter Name: AMMONIUM+AMMONIA, TOTAL FILTER.REAC
Result Structure: MISA MONTHLY REPORTING
Param Reported As: AS NITROGEN
Frequency: MONTHLY
Sector: PETROLEUM REFINERIES
Component Type: MINIMUM

MISA Industrial Wastewater Discharge

Company Code: 0000130104
Control Point Id: 0700
Sample Date: 2017/02
Regulation: MISA COMPLIANCE
Value: 4
Unit Of Measure: KG/D
Control Point Name: PLANT - PROCESS EFFLUENT
Parameter Name: AMMONIUM+AMMONIA, TOTAL FILTER.REAC
Result Structure: MISA MONTHLY REPORTING
Param Reported As: AS NITROGEN
Frequency: MONTHLY
Sector: PETROLEUM REFINERIES
Component Type: NUM. IN AVERAGE

MISA Industrial Wastewater Discharge

Company Code: 0000130104
Control Point Id: 0700
Sample Date: 2017/02
Regulation: MISA COMPLIANCE
Value: 6.073
Unit Of Measure: KG/D
Control Point Name: PLANT - PROCESS EFFLUENT
Parameter Name: RESIDUE, PARTICULATE
Result Structure: MISA MONTHLY REPORTING
Param Reported As: NOT APPLICABLE
Frequency: MONTHLY
Sector: PETROLEUM REFINERIES
Component Type: MINIMUM

MISA Industrial Wastewater Discharge

Company Code: 0000130104
Control Point Id: 0800
Sample Date: 2017/08
Regulation: MISA COMPLIANCE
Value: 5
Unit Of Measure: KG/D
Control Point Name: PLANT - O.T.C.W.
Parameter Name: SULPHIDE, UNFILTERED REACTIVE
Result Structure: MISA MONTHLY REPORTING
Param Reported As: AS SULPHIDE
Frequency: MONTHLY
Sector: PETROLEUM REFINERIES
Component Type: NUM. IN AVERAGE

MISA Industrial Wastewater Discharge

Company Code: 0000130104
Control Point Id: 0800
Sample Date: 2017/08
Regulation: MISA COMPLIANCE
Value: 0.014434
Unit Of Measure: KG/D
Control Point Name: PLANT - O.T.C.W.
Parameter Name: TOLUENE C7H8
Result Structure: MISA MONTHLY REPORTING
Param Reported As: NOT APPLICABLE
Frequency: MONTHLY
Sector: PETROLEUM REFINERIES
Component Type: MINIMUM

**MISA Industrial Wastewater
Discharge**

Company Code:	0000130104	Result Structure:	MISA MONTHLY REPORTING
Control Point Id:	0800	Param Reported As:	NOT APPLICABLE
Sample Date:	2017/09	Frequency:	MONTHLY
Regulation:	MISA COMPLIANCE	Sector:	PETROLEUM REFINERIES
Value:	4	Component Type:	NUM. IN AVERAGE
Unit Of Measure:	M3/D		
Control Point Name:	PLANT - O.T.C.W.		
Parameter Name:	FLOW		

**MISA Industrial Wastewater
Discharge**

Company Code:	0000130104	Result Structure:	MISA MONTHLY REPORTING
Control Point Id:	0800	Param Reported As:	AS PHENOL
Sample Date:	2017/09	Frequency:	MONTHLY
Regulation:	MISA COMPLIANCE	Sector:	PETROLEUM REFINERIES
Value:	0.072413	Component Type:	AVERAGE
Unit Of Measure:	KG/D		
Control Point Name:	PLANT - O.T.C.W.		
Parameter Name:	PHENOLICS, UNFILTERED REACTIVE		

**MISA Industrial Wastewater
Discharge**

Company Code:	0000130104	Result Structure:	MISA MONTHLY REPORTING
Control Point Id:	0800	Param Reported As:	AS PHENOL
Sample Date:	2017/09	Frequency:	MONTHLY
Regulation:	MISA COMPLIANCE	Sector:	PETROLEUM REFINERIES
Value:	4	Component Type:	NUM. IN AVERAGE
Unit Of Measure:	KG/D		
Control Point Name:	PLANT - O.T.C.W.		
Parameter Name:	PHENOLICS, UNFILTERED REACTIVE		

**MISA Industrial Wastewater
Discharge**

Company Code:	0000130104	Result Structure:	MISA MONTHLY REPORTING
Control Point Id:	0700	Param Reported As:	NOT APPLICABLE
Sample Date:	2017/02	Frequency:	MONTHLY
Regulation:	MISA COMPLIANCE	Sector:	PETROLEUM REFINERIES
Value:	3.6968	Component Type:	MAXIMUM
Unit Of Measure:	KG/D		
Control Point Name:	PLANT - PROCESS EFFLUENT		
Parameter Name:	SOLVENT EXTRACTABLES		

**MISA Industrial Wastewater
Discharge**

Company Code:	0000130104	Result Structure:	MISA MONTHLY REPORTING
Control Point Id:	0700	Param Reported As:	NOT APPLICABLE
Sample Date:	2017/02	Frequency:	MONTHLY
Regulation:	MISA COMPLIANCE	Sector:	PETROLEUM REFINERIES
Value:	4	Component Type:	NUM. IN AVERAGE
Unit Of Measure:	KG/D		
Control Point Name:	PLANT - PROCESS EFFLUENT		
Parameter Name:	SOLVENT EXTRACTABLES		

**MISA Industrial Wastewater
Discharge**

Company Code:	0000130104	Result Structure:	MISA MONTHLY REPORTING
----------------------	------------	--------------------------	------------------------

Control Point Id: 0700
Sample Date: 2017/03
Regulation: MISA COMPLIANCE
Value: 5611.3
Unit Of Measure: M3/D
Control Point Name: PLANT - PROCESS EFFLUENT
Parameter Name: FLOW

Param Reported As: NOT APPLICABLE
Frequency: MONTHLY
Sector: PETROLEUM REFINERIES
Component Type: AVERAGE

MISA Industrial Wastewater Discharge

Company Code: 0000130104
Control Point Id: 0700
Sample Date: 2017/03
Regulation: MISA COMPLIANCE
Value: 10063
Unit Of Measure: M3/D
Control Point Name: PLANT - PROCESS EFFLUENT
Parameter Name: FLOW

Result Structure: MISA MONTHLY REPORTING
Param Reported As: NOT APPLICABLE
Frequency: MONTHLY
Sector: PETROLEUM REFINERIES
Component Type: MAXIMUM

MISA Industrial Wastewater Discharge

Company Code: 0000130104
Control Point Id: 0800
Sample Date: 2017/10
Regulation: MISA COMPLIANCE
Value: 0.070954
Unit Of Measure: KG/D
Control Point Name: PLANT - O.T.C.W.
Parameter Name: PHENOLICS, UNFILTERED REACTIVE

Result Structure: MISA MONTHLY REPORTING
Param Reported As: AS PHENOL
Frequency: MONTHLY
Sector: PETROLEUM REFINERIES
Component Type: MAXIMUM

MISA Industrial Wastewater Discharge

Company Code: 0000130104
Control Point Id: 0800
Sample Date: 2017/10
Regulation: MISA COMPLIANCE
Value: 0.012716
Unit Of Measure: KG/D
Control Point Name: PLANT - O.T.C.W.
Parameter Name: TOLUENE C7H8

Result Structure: MISA MONTHLY REPORTING
Param Reported As: NOT APPLICABLE
Frequency: MONTHLY
Sector: PETROLEUM REFINERIES
Component Type: AVERAGE

MISA Industrial Wastewater Discharge

Company Code: 0000130104
Control Point Id: 0800
Sample Date: 2017/11
Regulation: MISA COMPLIANCE
Value: 5
Unit Of Measure: KG/D
Control Point Name: PLANT - O.T.C.W.
Parameter Name: BENZENE C6H6

Result Structure: MISA MONTHLY REPORTING
Param Reported As: NOT APPLICABLE
Frequency: MONTHLY
Sector: PETROLEUM REFINERIES
Component Type: NUM. IN AVERAGE

MISA Industrial Wastewater Discharge

Company Code: 0000130104
Control Point Id: 0700
Sample Date: 2017/11
Regulation: MISA COMPLIANCE
Value: 0.032165
Unit Of Measure: KG/D

Result Structure: MISA MONTHLY REPORTING
Param Reported As: AS SULPHIDE
Frequency: MONTHLY
Sector: PETROLEUM REFINERIES
Component Type: MINIMUM

Control Point Name: PLANT - PROCESS EFFLUENT
Parameter Name: SULPHIDE, UNFILTERED REACTIVE

MISA Industrial Wastewater Discharge

Company Code:	0000130104	Result Structure:	MISA MONTHLY REPORTING
Control Point Id:	0700	Param Reported As:	AS NITROGEN
Sample Date:	2017/12	Frequency:	MONTHLY
Regulation:	MISA COMPLIANCE	Sector:	PETROLEUM REFINERIES
Value:	0	Component Type:	MAXIMUM
Unit Of Measure:	KG/D		
Control Point Name:	PLANT - PROCESS EFFLUENT		
Parameter Name:	AMMONIUM+AMMONIA, TOTAL FILTER.REAC		

MISA Industrial Wastewater Discharge

Company Code:	0000130104	Result Structure:	MISA MONTHLY REPORTING
Control Point Id:	0700	Param Reported As:	AS CARBON
Sample Date:	2017/12	Frequency:	MONTHLY
Regulation:	MISA COMPLIANCE	Sector:	PETROLEUM REFINERIES
Value:	15.407	Component Type:	MINIMUM
Unit Of Measure:	KG/D		
Control Point Name:	PLANT - PROCESS EFFLUENT		
Parameter Name:	CARBON, DISSOLVED ORGANIC		

MISA Industrial Wastewater Discharge

Company Code:	0000130104	Result Structure:	MISA MONTHLY REPORTING
Control Point Id:	0700	Param Reported As:	AS CARBON
Sample Date:	2017/12	Frequency:	MONTHLY
Regulation:	MISA COMPLIANCE	Sector:	PETROLEUM REFINERIES
Value:	4	Component Type:	NUM. IN AVERAGE
Unit Of Measure:	KG/D		
Control Point Name:	PLANT - PROCESS EFFLUENT		
Parameter Name:	CARBON, DISSOLVED ORGANIC		

MISA Industrial Wastewater Discharge

Company Code:	0000130104	Result Structure:	MISA MONTHLY REPORTING
Control Point Id:	0700	Param Reported As:	AS PHENOL
Sample Date:	2017/12	Frequency:	MONTHLY
Regulation:	MISA COMPLIANCE	Sector:	PETROLEUM REFINERIES
Value:	0.0047879	Component Type:	AVERAGE
Unit Of Measure:	KG/D		
Control Point Name:	PLANT - PROCESS EFFLUENT		
Parameter Name:	PHENOLICS, UNFILTERED REACTIVE		

MISA Industrial Wastewater Discharge

Company Code:	0000130104	Result Structure:	MISA MONTHLY REPORTING
Control Point Id:	0700	Param Reported As:	AS PHENOL
Sample Date:	2017/12	Frequency:	MONTHLY
Regulation:	MISA COMPLIANCE	Sector:	PETROLEUM REFINERIES
Value:	0.003691	Component Type:	MINIMUM
Unit Of Measure:	KG/D		
Control Point Name:	PLANT - PROCESS EFFLUENT		
Parameter Name:	PHENOLICS, UNFILTERED REACTIVE		

MISA Industrial Wastewater

Discharge

Company Code:	0000130104	Result Structure:	MISA MONTHLY REPORTING
Control Point Id:	0700	Param Reported As:	AS PHOSPHORUS
Sample Date:	2017/12	Frequency:	MONTHLY
Regulation:	MISA COMPLIANCE	Sector:	PETROLEUM REFINERIES
Value:	1.0938	Component Type:	AVERAGE
Unit Of Measure:	KG/D		
Control Point Name:	PLANT - PROCESS EFFLUENT		
Parameter Name:	PHOSPHORUS,UNFILTERED TOTAL		

MISA Industrial Wastewater Discharge

Company Code:	0000130104	Result Structure:	MISA MONTHLY REPORTING
Control Point Id:	0700	Param Reported As:	AS PHOSPHORUS
Sample Date:	2017/12	Frequency:	MONTHLY
Regulation:	MISA COMPLIANCE	Sector:	PETROLEUM REFINERIES
Value:	1.2884	Component Type:	MAXIMUM
Unit Of Measure:	KG/D		
Control Point Name:	PLANT - PROCESS EFFLUENT		
Parameter Name:	PHOSPHORUS,UNFILTERED TOTAL		

MISA Industrial Wastewater Discharge

Company Code:	0000130104	Result Structure:	MISA MONTHLY REPORTING
Control Point Id:	0800	Param Reported As:	AS SULPHIDE
Sample Date:	2017/02	Frequency:	MONTHLY
Regulation:	MISA COMPLIANCE	Sector:	PETROLEUM REFINERIES
Value:	0.52086	Component Type:	MAXIMUM
Unit Of Measure:	KG/D		
Control Point Name:	PLANT - O.T.C.W.		
Parameter Name:	SULPHIDE, UNFILTERED REACTIVE		

MISA Industrial Wastewater Discharge

Company Code:	0000130104	Result Structure:	MISA MONTHLY REPORTING
Control Point Id:	0800	Param Reported As:	NOT APPLICABLE
Sample Date:	2017/02	Frequency:	MONTHLY
Regulation:	MISA COMPLIANCE	Sector:	PETROLEUM REFINERIES
Value:	0.014354	Component Type:	AVERAGE
Unit Of Measure:	KG/D		
Control Point Name:	PLANT - O.T.C.W.		
Parameter Name:	TOLUENE C7H8		

MISA Industrial Wastewater Discharge

Company Code:	0000130104	Result Structure:	MISA MONTHLY REPORTING
Control Point Id:	0800	Param Reported As:	AS PHENOL
Sample Date:	2017/03	Frequency:	MONTHLY
Regulation:	MISA COMPLIANCE	Sector:	PETROLEUM REFINERIES
Value:	5	Component Type:	NUM. IN AVERAGE
Unit Of Measure:	KG/D		
Control Point Name:	PLANT - O.T.C.W.		
Parameter Name:	PHENOLICS, UNFILTERED REACTIVE		

MISA Industrial Wastewater Discharge

Company Code:	0000130104	Result Structure:	MISA MONTHLY REPORTING
Control Point Id:	0800	Param Reported As:	NOT APPLICABLE
Sample Date:	2017/03	Frequency:	MONTHLY

Regulation: MISA COMPLIANCE
Value: 0.013964
Unit Of Measure: KG/D
Control Point Name: PLANT - O.T.C.W.
Parameter Name: TOLUENE C7H8

Sector: PETROLEUM REFINERIES
Component Type: AVERAGE

MISA Industrial Wastewater Discharge

Company Code: 0000130104
Control Point Id: 0800
Sample Date: 2017/04
Regulation: MISA COMPLIANCE
Value: 0.01426
Unit Of Measure: KG/D
Control Point Name: PLANT - O.T.C.W.
Parameter Name: BENZENE C6H6

Result Structure: MISA MONTHLY REPORTING
Param Reported As: NOT APPLICABLE
Frequency: MONTHLY
Sector: PETROLEUM REFINERIES
Component Type: AVERAGE

MISA Industrial Wastewater Discharge

Company Code: 0000130104
Control Point Id: 0800
Sample Date: 2017/04
Regulation: MISA COMPLIANCE
Value: 0.070475
Unit Of Measure: KG/D
Control Point Name: PLANT - O.T.C.W.
Parameter Name: PHENOLICS, UNFILTERED REACTIVE

Result Structure: MISA MONTHLY REPORTING
Param Reported As: AS PHENOL
Frequency: MONTHLY
Sector: PETROLEUM REFINERIES
Component Type: MINIMUM

MISA Industrial Wastewater Discharge

Company Code: 0000130104
Control Point Id: 0800
Sample Date: 2017/04
Regulation: MISA COMPLIANCE
Value: 0.50524
Unit Of Measure: KG/D
Control Point Name: PLANT - O.T.C.W.
Parameter Name: SULPHIDE, UNFILTERED REACTIVE

Result Structure: MISA MONTHLY REPORTING
Param Reported As: AS SULPHIDE
Frequency: MONTHLY
Sector: PETROLEUM REFINERIES
Component Type: MAXIMUM

MISA Industrial Wastewater Discharge

Company Code: 0000130104
Control Point Id: 0800
Sample Date: 2017/05
Regulation: MISA COMPLIANCE
Value: 0.014419
Unit Of Measure: KG/D
Control Point Name: PLANT - O.T.C.W.
Parameter Name: BENZENE C6H6

Result Structure: MISA MONTHLY REPORTING
Param Reported As: NOT APPLICABLE
Frequency: MONTHLY
Sector: PETROLEUM REFINERIES
Component Type: AVERAGE

MISA Industrial Wastewater Discharge

Company Code: 0000130104
Control Point Id: 0800
Sample Date: 2017/05
Regulation: MISA COMPLIANCE
Value: 69455.3
Unit Of Measure: M3/D
Control Point Name: PLANT - O.T.C.W.
Parameter Name: FLOW

Result Structure: MISA MONTHLY REPORTING
Param Reported As: NOT APPLICABLE
Frequency: MONTHLY
Sector: PETROLEUM REFINERIES
Component Type: MINIMUM

**MISA Industrial Wastewater
Discharge**

Company Code:	0000130104	Result Structure:	MISA MONTHLY REPORTING
Control Point Id:	0800	Param Reported As:	AS PHENOL
Sample Date:	2017/05	Frequency:	MONTHLY
Regulation:	MISA COMPLIANCE	Sector:	PETROLEUM REFINERIES
Value:	0.069455	Component Type:	MINIMUM
Unit Of Measure:	KG/D		
Control Point Name:	PLANT - O.T.C.W.		
Parameter Name:	PHENOLICS, UNFILTERED REACTIVE		

**MISA Industrial Wastewater
Discharge**

Company Code:	0000130104	Result Structure:	MISA MONTHLY REPORTING
Control Point Id:	0800	Param Reported As:	NOT APPLICABLE
Sample Date:	2017/06	Frequency:	MONTHLY
Regulation:	MISA COMPLIANCE	Sector:	PETROLEUM REFINERIES
Value:	0.014046	Component Type:	AVERAGE
Unit Of Measure:	KG/D		
Control Point Name:	PLANT - O.T.C.W.		
Parameter Name:	BENZENE C6H6		

**MISA Industrial Wastewater
Discharge**

Company Code:	0000130104	Result Structure:	MISA MONTHLY REPORTING
Control Point Id:	0700	Param Reported As:	NOT APPLICABLE
Sample Date:	2017/01	Frequency:	MONTHLY
Regulation:	MISA COMPLIANCE	Sector:	PETROLEUM REFINERIES
Value:	9499	Component Type:	MAXIMUM
Unit Of Measure:	M3/D		
Control Point Name:	PLANT - PROCESS EFFLUENT		
Parameter Name:	FLOW		

**MISA Industrial Wastewater
Discharge**

Company Code:	0000130104	Result Structure:	MISA MONTHLY REPORTING
Control Point Id:	0700	Param Reported As:	NOT APPLICABLE
Sample Date:	2017/01	Frequency:	MONTHLY
Regulation:	MISA COMPLIANCE	Sector:	PETROLEUM REFINERIES
Value:	4	Component Type:	NUM. IN AVERAGE
Unit Of Measure:	KG/D		
Control Point Name:	PLANT - PROCESS EFFLUENT		
Parameter Name:	RESIDUE, PARTICULATE		

**MISA Industrial Wastewater
Discharge**

Company Code:	0000130104	Result Structure:	MISA MONTHLY REPORTING
Control Point Id:	0700	Param Reported As:	NOT APPLICABLE
Sample Date:	2017/01	Frequency:	MONTHLY
Regulation:	MISA COMPLIANCE	Sector:	PETROLEUM REFINERIES
Value:	4.002	Component Type:	AVERAGE
Unit Of Measure:	KG/D		
Control Point Name:	PLANT - PROCESS EFFLUENT		
Parameter Name:	SOLVENT EXTRACTABLES		

**MISA Industrial Wastewater
Discharge**

Company Code: 0000130104
Control Point Id: 0700
Sample Date: 2017/01
Regulation: MISA COMPLIANCE
Value: 4.4828
Unit Of Measure: KG/D
Control Point Name: PLANT - PROCESS EFFLUENT
Parameter Name: SOLVENT EXTRACTABLES

Result Structure: MISA MONTHLY REPORTING
Param Reported As: NOT APPLICABLE
Frequency: MONTHLY
Sector: PETROLEUM REFINERIES
Component Type: MAXIMUM

MISA Industrial Wastewater Discharge

Company Code: 0000130104
Control Point Id: 0800
Sample Date: 2017/07
Regulation: MISA COMPLIANCE
Value: 70505.3
Unit Of Measure: M3/D
Control Point Name: PLANT - O.T.C.W.
Parameter Name: FLOW

Result Structure: MISA MONTHLY REPORTING
Param Reported As: NOT APPLICABLE
Frequency: MONTHLY
Sector: PETROLEUM REFINERIES
Component Type: MINIMUM

MISA Industrial Wastewater Discharge

Company Code: 0000130104
Control Point Id: 0800
Sample Date: 2017/07
Regulation: MISA COMPLIANCE
Value: 4
Unit Of Measure: KG/D
Control Point Name: PLANT - O.T.C.W.
Parameter Name: TOLUENE C7H8

Result Structure: MISA MONTHLY REPORTING
Param Reported As: NOT APPLICABLE
Frequency: MONTHLY
Sector: PETROLEUM REFINERIES
Component Type: NUM. IN AVERAGE

MISA Industrial Wastewater Discharge

Company Code: 0000130104
Control Point Id: 0800
Sample Date: 2017/08
Regulation: MISA COMPLIANCE
Value: 0.50517
Unit Of Measure: KG/D
Control Point Name: PLANT - O.T.C.W.
Parameter Name: SULPHIDE, UNFILTERED REACTIVE

Result Structure: MISA MONTHLY REPORTING
Param Reported As: AS SULPHIDE
Frequency: MONTHLY
Sector: PETROLEUM REFINERIES
Component Type: MINIMUM

MISA Industrial Wastewater Discharge

Company Code: 0000130104
Control Point Id: 0800
Sample Date: 2017/09
Regulation: MISA COMPLIANCE
Value: 73952.6
Unit Of Measure: M3/D
Control Point Name: PLANT - O.T.C.W.
Parameter Name: FLOW

Result Structure: MISA MONTHLY REPORTING
Param Reported As: NOT APPLICABLE
Frequency: MONTHLY
Sector: PETROLEUM REFINERIES
Component Type: MAXIMUM

MISA Industrial Wastewater Discharge

Company Code: 0000130104
Control Point Id: 0800
Sample Date: 2017/09
Regulation: MISA COMPLIANCE
Value: 4

Result Structure: MISA MONTHLY REPORTING
Param Reported As: AS SULPHIDE
Frequency: MONTHLY
Sector: PETROLEUM REFINERIES
Component Type: NUM. IN AVERAGE

Unit Of Measure: KG/D
Control Point Name: PLANT - O.T.C.W.
Parameter Name: SULPHIDE, UNFILTERED REACTIVE

MISA Industrial Wastewater

Discharge

Company Code:	0000130104	Result Structure:	MISA MONTHLY REPORTING
Control Point Id:	0800	Param Reported As:	NOT APPLICABLE
Sample Date:	2017/09	Frequency:	MONTHLY
Regulation:	MISA COMPLIANCE	Sector:	PETROLEUM REFINERIES
Value:	0.014482	Component Type:	AVERAGE
Unit Of Measure:	KG/D		
Control Point Name:	PLANT - O.T.C.W.		
Parameter Name:	TOLUENE C7H8		

MISA Industrial Wastewater

Discharge

Company Code:	0000130104	Result Structure:	MISA MONTHLY REPORTING
Control Point Id:	0700	Param Reported As:	NOT APPLICABLE
Sample Date:	2017/03	Frequency:	MONTHLY
Regulation:	MISA COMPLIANCE	Sector:	PETROLEUM REFINERIES
Value:	7.397	Component Type:	MAXIMUM
Unit Of Measure:	KG/D		
Control Point Name:	PLANT - PROCESS EFFLUENT		
Parameter Name:	RESIDUE, PARTICULATE		

MISA Industrial Wastewater

Discharge

Company Code:	0000130104	Result Structure:	MISA MONTHLY REPORTING
Control Point Id:	0800	Param Reported As:	AS PHENOL
Sample Date:	2017/10	Frequency:	MONTHLY
Regulation:	MISA COMPLIANCE	Sector:	PETROLEUM REFINERIES
Value:	0.063579	Component Type:	AVERAGE
Unit Of Measure:	KG/D		
Control Point Name:	PLANT - O.T.C.W.		
Parameter Name:	PHENOLICS, UNFILTERED REACTIVE		

MISA Industrial Wastewater

Discharge

Company Code:	0000130104	Result Structure:	MISA MONTHLY REPORTING
Control Point Id:	0800	Param Reported As:	AS SULPHIDE
Sample Date:	2017/10	Frequency:	MONTHLY
Regulation:	MISA COMPLIANCE	Sector:	PETROLEUM REFINERIES
Value:	0.44505	Component Type:	AVERAGE
Unit Of Measure:	KG/D		
Control Point Name:	PLANT - O.T.C.W.		
Parameter Name:	SULPHIDE, UNFILTERED REACTIVE		

MISA Industrial Wastewater

Discharge

Company Code:	0000130104	Result Structure:	MISA MONTHLY REPORTING
Control Point Id:	0800	Param Reported As:	NOT APPLICABLE
Sample Date:	2017/11	Frequency:	MONTHLY
Regulation:	MISA COMPLIANCE	Sector:	PETROLEUM REFINERIES
Value:	0.014206	Component Type:	MINIMUM
Unit Of Measure:	KG/D		
Control Point Name:	PLANT - O.T.C.W.		
Parameter Name:	TOLUENE C7H8		

MISA Industrial Wastewater Discharge

Company Code:	0000130104	Result Structure:	MISA MONTHLY REPORTING
Control Point Id:	0700	Param Reported As:	NOT APPLICABLE
Sample Date:	2017/03	Frequency:	MONTHLY
Regulation:	MISA COMPLIANCE	Sector:	PETROLEUM REFINERIES
Value:	6.7514	Component Type:	AVERAGE
Unit Of Measure:	KG/D		
Control Point Name:	PLANT - PROCESS EFFLUENT		
Parameter Name:	RESIDUE,PART LOSS ON IGNIT.		

MISA Industrial Wastewater Discharge

Company Code:	0000130104	Result Structure:	MISA MONTHLY REPORTING
Control Point Id:	0700	Param Reported As:	NOT APPLICABLE
Sample Date:	2017/03	Frequency:	MONTHLY
Regulation:	MISA COMPLIANCE	Sector:	PETROLEUM REFINERIES
Value:	3.0365	Component Type:	MAXIMUM
Unit Of Measure:	KG/D		
Control Point Name:	PLANT - PROCESS EFFLUENT		
Parameter Name:	SOLVENT EXTRACTABLES		

MISA Industrial Wastewater Discharge

Company Code:	0000130104	Result Structure:	MISA MONTHLY REPORTING
Control Point Id:	0700	Param Reported As:	AS NITROGEN
Sample Date:	2017/04	Frequency:	MONTHLY
Regulation:	MISA COMPLIANCE	Sector:	PETROLEUM REFINERIES
Value:	0.0781	Component Type:	AVERAGE
Unit Of Measure:	KG/D		
Control Point Name:	PLANT - PROCESS EFFLUENT		
Parameter Name:	AMMONIUM+AMMONIA, TOTAL FILTER.REAC		

MISA Industrial Wastewater Discharge

Company Code:	0000130104	Result Structure:	MISA MONTHLY REPORTING
Control Point Id:	0700	Param Reported As:	AS NITROGEN
Sample Date:	2017/04	Frequency:	MONTHLY
Regulation:	MISA COMPLIANCE	Sector:	PETROLEUM REFINERIES
Value:	0	Component Type:	MINIMUM
Unit Of Measure:	KG/D		
Control Point Name:	PLANT - PROCESS EFFLUENT		
Parameter Name:	AMMONIUM+AMMONIA, TOTAL FILTER.REAC		

MISA Industrial Wastewater Discharge

Company Code:	0000130104	Result Structure:	MISA MONTHLY REPORTING
Control Point Id:	0700	Param Reported As:	AS CARBON
Sample Date:	2017/04	Frequency:	MONTHLY
Regulation:	MISA COMPLIANCE	Sector:	PETROLEUM REFINERIES
Value:	4	Component Type:	NUM. IN AVERAGE
Unit Of Measure:	KG/D		
Control Point Name:	PLANT - PROCESS EFFLUENT		
Parameter Name:	CARBON, DISSOLVED ORGANIC		

MISA Industrial Wastewater Discharge

Company Code:	0000130104	Result Structure:	MISA MONTHLY REPORTING
Control Point Id:	0700	Param Reported As:	NOT APPLICABLE

Sample Date: 2017/04
Regulation: MISA COMPLIANCE
Value: 2127
Unit Of Measure: M3/D
Control Point Name: PLANT - PROCESS EFFLUENT
Parameter Name: FLOW

Frequency: MONTHLY
Sector: PETROLEUM REFINERIES
Component Type: MINIMUM

MISA Industrial Wastewater Discharge

Company Code: 0000130104
Control Point Id: 0800
Sample Date: 2017/12
Regulation: MISA COMPLIANCE
Value: 4
Unit Of Measure: M3/D
Control Point Name: PLANT - O.T.C.W.
Parameter Name: FLOW

Result Structure: MISA MONTHLY REPORTING
Param Reported As: NOT APPLICABLE
Frequency: MONTHLY
Sector: PETROLEUM REFINERIES
Component Type: NUM. IN AVERAGE

MISA Industrial Wastewater Discharge

Company Code: 0000130104
Control Point Id: 0800
Sample Date: 2017/12
Regulation: MISA COMPLIANCE
Value: 0.53748
Unit Of Measure: KG/D
Control Point Name: PLANT - O.T.C.W.
Parameter Name: SULPHIDE, UNFILTERED REACTIVE

Result Structure: MISA MONTHLY REPORTING
Param Reported As: AS SULPHIDE
Frequency: MONTHLY
Sector: PETROLEUM REFINERIES
Component Type: MINIMUM

MISA Industrial Wastewater Discharge

Company Code: 0000130104
Control Point Id: 0800
Sample Date: 2017/12
Regulation: MISA COMPLIANCE
Value: 4
Unit Of Measure: KG/D
Control Point Name: PLANT - O.T.C.W.
Parameter Name: TOLUENE C7H8

Result Structure: MISA MONTHLY REPORTING
Param Reported As: NOT APPLICABLE
Frequency: MONTHLY
Sector: PETROLEUM REFINERIES
Component Type: NUM. IN AVERAGE

MISA Industrial Wastewater Discharge

Company Code: 0000130104
Control Point Id: 0700
Sample Date: 2017/04
Regulation: MISA COMPLIANCE
Value: 0.078099
Unit Of Measure: KG/D
Control Point Name: PLANT - PROCESS EFFLUENT
Parameter Name: SULPHIDE, UNFILTERED REACTIVE

Result Structure: MISA MONTHLY REPORTING
Param Reported As: AS SULPHIDE
Frequency: MONTHLY
Sector: PETROLEUM REFINERIES
Component Type: MAXIMUM

MISA Industrial Wastewater Discharge

Company Code: 0000130104
Control Point Id: 0700
Sample Date: 2017/12
Regulation: MISA COMPLIANCE
Value: 0.033887
Unit Of Measure: KG/D
Control Point Name: PLANT - PROCESS EFFLUENT

Result Structure: MISA MONTHLY REPORTING
Param Reported As: AS SULPHIDE
Frequency: MONTHLY
Sector: PETROLEUM REFINERIES
Component Type: AVERAGE

Parameter Name: SULPHIDE, UNFILTERED REACTIVE

MISA Industrial Wastewater Discharge

Company Code:	0000130104	Result Structure:	MISA MONTHLY REPORTING
Control Point Id:	0700	Param Reported As:	AS SULPHIDE
Sample Date:	2017/12	Frequency:	MONTHLY
Regulation:	MISA COMPLIANCE	Sector:	PETROLEUM REFINERIES
Value:	0.032543	Component Type:	MINIMUM
Unit Of Measure:	KG/D		
Control Point Name:	PLANT - PROCESS EFFLUENT		
Parameter Name:	SULPHIDE, UNFILTERED REACTIVE		

MISA Industrial Wastewater Discharge

Company Code:	0000130104	Result Structure:	MISA MONTHLY REPORTING
Control Point Id:	0800	Param Reported As:	NOT APPLICABLE
Sample Date:	2017/01	Frequency:	MONTHLY
Regulation:	MISA COMPLIANCE	Sector:	PETROLEUM REFINERIES
Value:	0.014575	Component Type:	MAXIMUM
Unit Of Measure:	KG/D		
Control Point Name:	PLANT - O.T.C.W.		
Parameter Name:	BENZENE C6H6		

MISA Industrial Wastewater Discharge

Company Code:	0000130104	Result Structure:	MISA MONTHLY REPORTING
Control Point Id:	0800	Param Reported As:	NOT APPLICABLE
Sample Date:	2017/01	Frequency:	MONTHLY
Regulation:	MISA COMPLIANCE	Sector:	PETROLEUM REFINERIES
Value:	71930.3	Component Type:	AVERAGE
Unit Of Measure:	M3/D		
Control Point Name:	PLANT - O.T.C.W.		
Parameter Name:	FLOW		

MISA Industrial Wastewater Discharge

Company Code:	0000130104	Result Structure:	MISA MONTHLY REPORTING
Control Point Id:	0800	Param Reported As:	NOT APPLICABLE
Sample Date:	2017/01	Frequency:	MONTHLY
Regulation:	MISA COMPLIANCE	Sector:	PETROLEUM REFINERIES
Value:	72876.6	Component Type:	MAXIMUM
Unit Of Measure:	M3/D		
Control Point Name:	PLANT - O.T.C.W.		
Parameter Name:	FLOW		

MISA Industrial Wastewater Discharge

Company Code:	0000130104	Result Structure:	MISA MONTHLY REPORTING
Control Point Id:	0800	Param Reported As:	AS SULPHIDE
Sample Date:	2017/01	Frequency:	MONTHLY
Regulation:	MISA COMPLIANCE	Sector:	PETROLEUM REFINERIES
Value:	0.50351	Component Type:	AVERAGE
Unit Of Measure:	KG/D		
Control Point Name:	PLANT - O.T.C.W.		
Parameter Name:	SULPHIDE, UNFILTERED REACTIVE		

MISA Industrial Wastewater Discharge

Company Code: 0000130104
Control Point Id: 0800
Sample Date: 2017/01
Regulation: MISA COMPLIANCE
Value: 4
Unit Of Measure: KG/D
Control Point Name: PLANT - O.T.C.W.
Parameter Name: SULPHIDE, UNFILTERED REACTIVE

Result Structure: MISA MONTHLY REPORTING
Param Reported As: AS SULPHIDE
Frequency: MONTHLY
Sector: PETROLEUM REFINERIES
Component Type: NUM. IN AVERAGE

MISA Industrial Wastewater Discharge

Company Code: 0000130104
Control Point Id: 0800
Sample Date: 2017/01
Regulation: MISA COMPLIANCE
Value: 0.014225
Unit Of Measure: KG/D
Control Point Name: PLANT - O.T.C.W.
Parameter Name: TOLUENE C7H8

Result Structure: MISA MONTHLY REPORTING
Param Reported As: NOT APPLICABLE
Frequency: MONTHLY
Sector: PETROLEUM REFINERIES
Component Type: MINIMUM

MISA Industrial Wastewater Discharge

Company Code: 0000130104
Control Point Id: 0800
Sample Date: 2017/02
Regulation: MISA COMPLIANCE
Value: 4
Unit Of Measure: KG/D
Control Point Name: PLANT - O.T.C.W.
Parameter Name: BENZENE C6H6

Result Structure: MISA MONTHLY REPORTING
Param Reported As: NOT APPLICABLE
Frequency: MONTHLY
Sector: PETROLEUM REFINERIES
Component Type: NUM. IN AVERAGE

MISA Industrial Wastewater Discharge

Company Code: 0000130104
Control Point Id: 0800
Sample Date: 2017/02
Regulation: MISA COMPLIANCE
Value: 4
Unit Of Measure: M3/D
Control Point Name: PLANT - O.T.C.W.
Parameter Name: FLOW

Result Structure: MISA MONTHLY REPORTING
Param Reported As: NOT APPLICABLE
Frequency: MONTHLY
Sector: PETROLEUM REFINERIES
Component Type: NUM. IN AVERAGE

MISA Industrial Wastewater Discharge

Company Code: 0000130104
Control Point Id: 0800
Sample Date: 2017/02
Regulation: MISA COMPLIANCE
Value: 0.071769
Unit Of Measure: KG/D
Control Point Name: PLANT - O.T.C.W.
Parameter Name: PHENOLICS, UNFILTERED REACTIVE

Result Structure: MISA MONTHLY REPORTING
Param Reported As: AS PHENOL
Frequency: MONTHLY
Sector: PETROLEUM REFINERIES
Component Type: AVERAGE

MISA Industrial Wastewater Discharge

Company Code: 0000130104
Control Point Id: 0800
Sample Date: 2017/03
Regulation: MISA COMPLIANCE

Result Structure: MISA MONTHLY REPORTING
Param Reported As: NOT APPLICABLE
Frequency: MONTHLY
Sector: PETROLEUM REFINERIES

Value: 0.013964
Unit Of Measure: KG/D
Control Point Name: PLANT - O.T.C.W.
Parameter Name: BENZENE C6H6

Component Type: AVERAGE

MISA Industrial Wastewater Discharge

Company Code: 0000130104
Control Point Id: 0800
Sample Date: 2017/03
Regulation: MISA COMPLIANCE
Value: 0.012562
Unit Of Measure: KG/D
Control Point Name: PLANT - O.T.C.W.
Parameter Name: BENZENE C6H6

Result Structure: MISA MONTHLY REPORTING
Param Reported As: NOT APPLICABLE
Frequency: MONTHLY
Sector: PETROLEUM REFINERIES
Component Type: MINIMUM

MISA Industrial Wastewater Discharge

Company Code: 0000130104
Control Point Id: 0800
Sample Date: 2017/03
Regulation: MISA COMPLIANCE
Value: 62808
Unit Of Measure: M3/D
Control Point Name: PLANT - O.T.C.W.
Parameter Name: FLOW

Result Structure: MISA MONTHLY REPORTING
Param Reported As: NOT APPLICABLE
Frequency: MONTHLY
Sector: PETROLEUM REFINERIES
Component Type: MINIMUM

MISA Industrial Wastewater Discharge

Company Code: 0000130104
Control Point Id: 0800
Sample Date: 2017/03
Regulation: MISA COMPLIANCE
Value: 0.069821
Unit Of Measure: KG/D
Control Point Name: PLANT - O.T.C.W.
Parameter Name: PHENOLICS, UNFILTERED REACTIVE

Result Structure: MISA MONTHLY REPORTING
Param Reported As: AS PHENOL
Frequency: MONTHLY
Sector: PETROLEUM REFINERIES
Component Type: AVERAGE

MISA Industrial Wastewater Discharge

Company Code: 0000130104
Control Point Id: 0800
Sample Date: 2017/03
Regulation: MISA COMPLIANCE
Value: 0.073235
Unit Of Measure: KG/D
Control Point Name: PLANT - O.T.C.W.
Parameter Name: PHENOLICS, UNFILTERED REACTIVE

Result Structure: MISA MONTHLY REPORTING
Param Reported As: AS PHENOL
Frequency: MONTHLY
Sector: PETROLEUM REFINERIES
Component Type: MAXIMUM

MISA Industrial Wastewater Discharge

Company Code: 0000130104
Control Point Id: 0700
Sample Date: 2017/01
Regulation: MISA COMPLIANCE
Value: 31
Unit Of Measure: KG/D
Control Point Name: PLANT - PROCESS EFFLUENT
Parameter Name: PHENOLICS, UNFILTERED REACTIVE

Result Structure: MISA MONTHLY REPORTING
Param Reported As: AS PHENOL
Frequency: MONTHLY
Sector: PETROLEUM REFINERIES
Component Type: NUM. IN AVERAGE

MISA Industrial Wastewater Discharge

Company Code:	0000130104	Result Structure:	MISA MONTHLY REPORTING
Control Point Id:	0700	Param Reported As:	AS PHOSPHORUS
Sample Date:	2017/01	Frequency:	MONTHLY
Regulation:	MISA COMPLIANCE	Sector:	PETROLEUM REFINERIES
Value:	0.70887	Component Type:	AVERAGE
Unit Of Measure:	KG/D		
Control Point Name:	PLANT - PROCESS EFFLUENT		
Parameter Name:	PHOSPHORUS,UNFILTERED TOTAL		

MISA Industrial Wastewater Discharge

Company Code:	0000130104	Result Structure:	MISA MONTHLY REPORTING
Control Point Id:	0700	Param Reported As:	NOT APPLICABLE
Sample Date:	2017/01	Frequency:	MONTHLY
Regulation:	MISA COMPLIANCE	Sector:	PETROLEUM REFINERIES
Value:	3.4082	Component Type:	MINIMUM
Unit Of Measure:	KG/D		
Control Point Name:	PLANT - PROCESS EFFLUENT		
Parameter Name:	SOLVENT EXTRACTABLES		

MISA Industrial Wastewater Discharge

Company Code:	0000130104	Result Structure:	MISA MONTHLY REPORTING
Control Point Id:	0800	Param Reported As:	AS PHENOL
Sample Date:	2017/08	Frequency:	MONTHLY
Regulation:	MISA COMPLIANCE	Sector:	PETROLEUM REFINERIES
Value:	0.076281	Component Type:	MAXIMUM
Unit Of Measure:	KG/D		
Control Point Name:	PLANT - O.T.C.W.		
Parameter Name:	PHENOLICS, UNFILTERED REACTIVE		

MISA Industrial Wastewater Discharge

Company Code:	0000130104	Result Structure:	MISA MONTHLY REPORTING
Control Point Id:	0700	Param Reported As:	AS NITROGEN
Sample Date:	2017/02	Frequency:	MONTHLY
Regulation:	MISA COMPLIANCE	Sector:	PETROLEUM REFINERIES
Value:	0	Component Type:	AVERAGE
Unit Of Measure:	KG/D		
Control Point Name:	PLANT - PROCESS EFFLUENT		
Parameter Name:	AMMONIUM+AMMONIA, TOTAL FILTER.REAC		

MISA Industrial Wastewater Discharge

Company Code:	0000130104	Result Structure:	MISA MONTHLY REPORTING
Control Point Id:	0700	Param Reported As:	AS NITROGEN
Sample Date:	2017/02	Frequency:	MONTHLY
Regulation:	MISA COMPLIANCE	Sector:	PETROLEUM REFINERIES
Value:	0	Component Type:	MAXIMUM
Unit Of Measure:	KG/D		
Control Point Name:	PLANT - PROCESS EFFLUENT		
Parameter Name:	AMMONIUM+AMMONIA, TOTAL FILTER.REAC		

MISA Industrial Wastewater Discharge

Company Code:	0000130104	Result Structure:	MISA MONTHLY REPORTING
----------------------	------------	--------------------------	------------------------

Control Point Id: 0700
Sample Date: 2017/02
Regulation: MISA COMPLIANCE
Value: 7311.8
Unit Of Measure: M3/D
Control Point Name: PLANT - PROCESS EFFLUENT
Parameter Name: FLOW

Param Reported As: NOT APPLICABLE
Frequency: MONTHLY
Sector: PETROLEUM REFINERIES
Component Type: AVERAGE

MISA Industrial Wastewater Discharge

Company Code: 0000130104
Control Point Id: 0700
Sample Date: 2017/02
Regulation: MISA COMPLIANCE
Value: 28
Unit Of Measure: M3/D
Control Point Name: PLANT - PROCESS EFFLUENT
Parameter Name: FLOW

Result Structure: MISA MONTHLY REPORTING
Param Reported As: NOT APPLICABLE
Frequency: MONTHLY
Sector: PETROLEUM REFINERIES
Component Type: NUM. IN AVERAGE

MISA Industrial Wastewater Discharge

Company Code: 0000130104
Control Point Id: 0700
Sample Date: 2017/02
Regulation: MISA COMPLIANCE
Value: 0.009866
Unit Of Measure: KG/D
Control Point Name: PLANT - PROCESS EFFLUENT
Parameter Name: PHENOLICS, UNFILTERED REACTIVE

Result Structure: MISA MONTHLY REPORTING
Param Reported As: AS PHENOL
Frequency: MONTHLY
Sector: PETROLEUM REFINERIES
Component Type: MAXIMUM

MISA Industrial Wastewater Discharge

Company Code: 0000130104
Control Point Id: 0700
Sample Date: 2017/02
Regulation: MISA COMPLIANCE
Value: 0.67677
Unit Of Measure: KG/D
Control Point Name: PLANT - PROCESS EFFLUENT
Parameter Name: PHOSPHORUS, UNFILTERED TOTAL

Result Structure: MISA MONTHLY REPORTING
Param Reported As: AS PHOSPHORUS
Frequency: MONTHLY
Sector: PETROLEUM REFINERIES
Component Type: MINIMUM

MISA Industrial Wastewater Discharge

Company Code: 0000130104
Control Point Id: 0700
Sample Date: 2017/02
Regulation: MISA COMPLIANCE
Value: 4
Unit Of Measure: KG/D
Control Point Name: PLANT - PROCESS EFFLUENT
Parameter Name: PHOSPHORUS, UNFILTERED TOTAL

Result Structure: MISA MONTHLY REPORTING
Param Reported As: AS PHOSPHORUS
Frequency: MONTHLY
Sector: PETROLEUM REFINERIES
Component Type: NUM. IN AVERAGE

MISA Industrial Wastewater Discharge

Company Code: 0000130104
Control Point Id: 0700
Sample Date: 2017/02
Regulation: MISA COMPLIANCE
Value: 11.683
Unit Of Measure: KG/D

Result Structure: MISA MONTHLY REPORTING
Param Reported As: NOT APPLICABLE
Frequency: MONTHLY
Sector: PETROLEUM REFINERIES
Component Type: AVERAGE

Control Point Name: PLANT - PROCESS EFFLUENT
Parameter Name: RESIDUE, PARTICULATE

MISA Industrial Wastewater Discharge

Company Code: 0000130104
Control Point Id: 0700
Sample Date: 2017/02
Regulation: MISA COMPLIANCE
Value: 24.438
Unit Of Measure: KG/D
Control Point Name: PLANT - PROCESS EFFLUENT
Parameter Name: RESIDUE, PARTICULATE

Result Structure: MISA MONTHLY REPORTING
Param Reported As: NOT APPLICABLE
Frequency: MONTHLY
Sector: PETROLEUM REFINERIES
Component Type: MAXIMUM

MISA Industrial Wastewater Discharge

Company Code: 0000130104
Control Point Id: 0700
Sample Date: 2017/02
Regulation: MISA COMPLIANCE
Value: 92.358
Unit Of Measure: KG/D
Control Point Name: PLANT - PROCESS EFFLUENT
Parameter Name: RESIDUE,PART LOSS ON IGNIT.

Result Structure: MISA MONTHLY REPORTING
Param Reported As: NOT APPLICABLE
Frequency: MONTHLY
Sector: PETROLEUM REFINERIES
Component Type: MAXIMUM

MISA Industrial Wastewater Discharge

Company Code: 0000130104
Control Point Id: 0700
Sample Date: 2017/02
Regulation: MISA COMPLIANCE
Value: 28
Unit Of Measure: KG/D
Control Point Name: PLANT - PROCESS EFFLUENT
Parameter Name: RESIDUE,PART LOSS ON IGNIT.

Result Structure: MISA MONTHLY REPORTING
Param Reported As: NOT APPLICABLE
Frequency: MONTHLY
Sector: PETROLEUM REFINERIES
Component Type: NUM. IN AVERAGE

MISA Industrial Wastewater Discharge

Company Code: 0000130104
Control Point Id: 0800
Sample Date: 2017/08
Regulation: MISA COMPLIANCE
Value: 0.015256
Unit Of Measure: KG/D
Control Point Name: PLANT - O.T.C.W.
Parameter Name: TOLUENE C7H8

Result Structure: MISA MONTHLY REPORTING
Param Reported As: NOT APPLICABLE
Frequency: MONTHLY
Sector: PETROLEUM REFINERIES
Component Type: MAXIMUM

MISA Industrial Wastewater Discharge

Company Code: 0000130104
Control Point Id: 0800
Sample Date: 2017/09
Regulation: MISA COMPLIANCE
Value: 0.01479
Unit Of Measure: KG/D
Control Point Name: PLANT - O.T.C.W.
Parameter Name: TOLUENE C7H8

Result Structure: MISA MONTHLY REPORTING
Param Reported As: NOT APPLICABLE
Frequency: MONTHLY
Sector: PETROLEUM REFINERIES
Component Type: MAXIMUM

MISA Industrial Wastewater

Discharge

Company Code:	0000130104	Result Structure:	MISA MONTHLY REPORTING
Control Point Id:	0800	Param Reported As:	NOT APPLICABLE
Sample Date:	2017/09	Frequency:	MONTHLY
Regulation:	MISA COMPLIANCE	Sector:	PETROLEUM REFINERIES
Value:	0.014226	Component Type:	MINIMUM
Unit Of Measure:	KG/D		
Control Point Name:	PLANT - O.T.C.W.		
Parameter Name:	TOLUENE C7H8		

MISA Industrial Wastewater Discharge

Company Code:	0000130104	Result Structure:	MISA MONTHLY REPORTING
Control Point Id:	0800	Param Reported As:	NOT APPLICABLE
Sample Date:	2017/11	Frequency:	MONTHLY
Regulation:	MISA COMPLIANCE	Sector:	PETROLEUM REFINERIES
Value:	5	Component Type:	NUM. IN AVERAGE
Unit Of Measure:	M3/D		
Control Point Name:	PLANT - O.T.C.W.		
Parameter Name:	FLOW		

MISA Industrial Wastewater Discharge

Company Code:	0000130104	Result Structure:	MISA MONTHLY REPORTING
Control Point Id:	0800	Param Reported As:	AS PHENOL
Sample Date:	2017/11	Frequency:	MONTHLY
Regulation:	MISA COMPLIANCE	Sector:	PETROLEUM REFINERIES
Value:	0.071032	Component Type:	MINIMUM
Unit Of Measure:	KG/D		
Control Point Name:	PLANT - O.T.C.W.		
Parameter Name:	PHENOLICS, UNFILTERED REACTIVE		

MISA Industrial Wastewater Discharge

Company Code:	0000130104	Result Structure:	MISA MONTHLY REPORTING
Control Point Id:	0800	Param Reported As:	AS SULPHIDE
Sample Date:	2017/11	Frequency:	MONTHLY
Regulation:	MISA COMPLIANCE	Sector:	PETROLEUM REFINERIES
Value:	0.53941	Component Type:	MAXIMUM
Unit Of Measure:	KG/D		
Control Point Name:	PLANT - O.T.C.W.		
Parameter Name:	SULPHIDE, UNFILTERED REACTIVE		

MISA Industrial Wastewater Discharge

Company Code:	0000130104	Result Structure:	MISA MONTHLY REPORTING
Control Point Id:	0800	Param Reported As:	AS SULPHIDE
Sample Date:	2017/11	Frequency:	MONTHLY
Regulation:	MISA COMPLIANCE	Sector:	PETROLEUM REFINERIES
Value:	0.49722	Component Type:	MINIMUM
Unit Of Measure:	KG/D		
Control Point Name:	PLANT - O.T.C.W.		
Parameter Name:	SULPHIDE, UNFILTERED REACTIVE		

MISA Industrial Wastewater Discharge

Company Code:	0000130104	Result Structure:	MISA MONTHLY REPORTING
Control Point Id:	0800	Param Reported As:	NOT APPLICABLE
Sample Date:	2017/11	Frequency:	MONTHLY

Regulation: MISA COMPLIANCE
Value: 5
Unit Of Measure: KG/D
Control Point Name: PLANT - O.T.C.W.
Parameter Name: TOLUENE C7H8

Sector: PETROLEUM REFINERIES
Component Type: NUM. IN AVERAGE

MISA Industrial Wastewater Discharge

Company Code: 0000130104
Control Point Id: 0700
Sample Date: 2017/03
Regulation: MISA COMPLIANCE
Value: 2.4623
Unit Of Measure: KG/D
Control Point Name: PLANT - PROCESS EFFLUENT
Parameter Name: SOLVENT EXTRACTABLES

Result Structure: MISA MONTHLY REPORTING
Param Reported As: NOT APPLICABLE
Frequency: MONTHLY
Sector: PETROLEUM REFINERIES
Component Type: MINIMUM

MISA Industrial Wastewater Discharge

Company Code: 0000130104
Control Point Id: 0700
Sample Date: 2017/04
Regulation: MISA COMPLIANCE
Value: 31.928
Unit Of Measure: KG/D
Control Point Name: PLANT - PROCESS EFFLUENT
Parameter Name: CARBON, DISSOLVED ORGANIC

Result Structure: MISA MONTHLY REPORTING
Param Reported As: AS CARBON
Frequency: MONTHLY
Sector: PETROLEUM REFINERIES
Component Type: MINIMUM

MISA Industrial Wastewater Discharge

Company Code: 0000130104
Control Point Id: 0700
Sample Date: 2017/04
Regulation: MISA COMPLIANCE
Value: 30
Unit Of Measure: M3/D
Control Point Name: PLANT - PROCESS EFFLUENT
Parameter Name: FLOW

Result Structure: MISA MONTHLY REPORTING
Param Reported As: NOT APPLICABLE
Frequency: MONTHLY
Sector: PETROLEUM REFINERIES
Component Type: NUM. IN AVERAGE

MISA Industrial Wastewater Discharge

Company Code: 0000130104
Control Point Id: 0800
Sample Date: 2017/12
Regulation: MISA COMPLIANCE
Value: 0.07738
Unit Of Measure: KG/D
Control Point Name: PLANT - O.T.C.W.
Parameter Name: PHENOLICS, UNFILTERED REACTIVE

Result Structure: MISA MONTHLY REPORTING
Param Reported As: AS PHENOL
Frequency: MONTHLY
Sector: PETROLEUM REFINERIES
Component Type: AVERAGE

MISA Industrial Wastewater Discharge

Company Code: 0000130104
Control Point Id: 0700
Sample Date: 2017/04
Regulation: MISA COMPLIANCE
Value: 12.136
Unit Of Measure: KG/D
Control Point Name: PLANT - PROCESS EFFLUENT
Parameter Name: RESIDUE, PARTICULATE

Result Structure: MISA MONTHLY REPORTING
Param Reported As: NOT APPLICABLE
Frequency: MONTHLY
Sector: PETROLEUM REFINERIES
Component Type: AVERAGE

MISA Industrial Wastewater Discharge

Company Code: 0000130104
Control Point Id: 0700
Sample Date: 2017/04
Regulation: MISA COMPLIANCE
Value: 20.574
Unit Of Measure: KG/D
Control Point Name: PLANT - PROCESS EFFLUENT
Parameter Name: RESIDUE, PARTICULATE

Result Structure: MISA MONTHLY REPORTING
Param Reported As: NOT APPLICABLE
Frequency: MONTHLY
Sector: PETROLEUM REFINERIES
Component Type: MAXIMUM

MISA Industrial Wastewater Discharge

Company Code: 0000130104
Control Point Id: 0700
Sample Date: 2017/04
Regulation: MISA COMPLIANCE
Value: 4.6931
Unit Of Measure: KG/D
Control Point Name: PLANT - PROCESS EFFLUENT
Parameter Name: SOLVENT EXTRACTABLES

Result Structure: MISA MONTHLY REPORTING
Param Reported As: NOT APPLICABLE
Frequency: MONTHLY
Sector: PETROLEUM REFINERIES
Component Type: AVERAGE

MISA Industrial Wastewater Discharge

Company Code: 0000130104
Control Point Id: 0700
Sample Date: 2017/04
Regulation: MISA COMPLIANCE
Value: 3.4898
Unit Of Measure: KG/D
Control Point Name: PLANT - PROCESS EFFLUENT
Parameter Name: SOLVENT EXTRACTABLES

Result Structure: MISA MONTHLY REPORTING
Param Reported As: NOT APPLICABLE
Frequency: MONTHLY
Sector: PETROLEUM REFINERIES
Component Type: MINIMUM

MISA Industrial Wastewater Discharge

Company Code: 0000130104
Control Point Id: 0700
Sample Date: 2017/05
Regulation: MISA COMPLIANCE
Value: 5
Unit Of Measure: KG/D
Control Point Name: PLANT - PROCESS EFFLUENT
Parameter Name: CARBON, DISSOLVED ORGANIC

Result Structure: MISA MONTHLY REPORTING
Param Reported As: AS CARBON
Frequency: MONTHLY
Sector: PETROLEUM REFINERIES
Component Type: NUM. IN AVERAGE

MISA Industrial Wastewater Discharge

Company Code: 0000130104
Control Point Id: 0700
Sample Date: 2017/05
Regulation: MISA COMPLIANCE
Value: 31
Unit Of Measure: M3/D
Control Point Name: PLANT - PROCESS EFFLUENT
Parameter Name: FLOW

Result Structure: MISA MONTHLY REPORTING
Param Reported As: NOT APPLICABLE
Frequency: MONTHLY
Sector: PETROLEUM REFINERIES
Component Type: NUM. IN AVERAGE

MISA Industrial Wastewater Discharge

Company Code: 0000130104
Control Point Id: 0700
Sample Date: 2017/05
Regulation: MISA COMPLIANCE
Value: 5
Unit Of Measure: KG/D
Control Point Name: PLANT - PROCESS EFFLUENT
Parameter Name: PHOSPHORUS,UNFILTERED TOTAL

Result Structure: MISA MONTHLY REPORTING
Param Reported As: AS PHOSPHORUS
Frequency: MONTHLY
Sector: PETROLEUM REFINERIES
Component Type: NUM. IN AVERAGE

MISA Industrial Wastewater
Discharge

Company Code: 0000130104
Control Point Id: 0700
Sample Date: 2017/05
Regulation: MISA COMPLIANCE
Value: 0.055874
Unit Of Measure: KG/D
Control Point Name: PLANT - PROCESS EFFLUENT
Parameter Name: SULPHIDE, UNFILTERED REACTIVE

Result Structure: MISA MONTHLY REPORTING
Param Reported As: AS SULPHIDE
Frequency: MONTHLY
Sector: PETROLEUM REFINERIES
Component Type: MINIMUM

MISA Industrial Wastewater
Discharge

Company Code: 0000130104
Control Point Id: 0700
Sample Date: 2017/05
Regulation: MISA COMPLIANCE
Value: 5
Unit Of Measure: KG/D
Control Point Name: PLANT - PROCESS EFFLUENT
Parameter Name: SULPHIDE, UNFILTERED REACTIVE

Result Structure: MISA MONTHLY REPORTING
Param Reported As: AS SULPHIDE
Frequency: MONTHLY
Sector: PETROLEUM REFINERIES
Component Type: NUM. IN AVERAGE

MISA Industrial Wastewater
Discharge

Company Code: 0000130104
Control Point Id: 0700
Sample Date: 2017/06
Regulation: MISA COMPLIANCE
Value: 2.6715
Unit Of Measure: KG/D
Control Point Name: PLANT - PROCESS EFFLUENT
Parameter Name: PHOSPHORUS,UNFILTERED TOTAL

Result Structure: MISA MONTHLY REPORTING
Param Reported As: AS PHOSPHORUS
Frequency: MONTHLY
Sector: PETROLEUM REFINERIES
Component Type: AVERAGE

MISA Industrial Wastewater
Discharge

Company Code: 0000130104
Control Point Id: 0700
Sample Date: 2017/06
Regulation: MISA COMPLIANCE
Value: 4
Unit Of Measure: KG/D
Control Point Name: PLANT - PROCESS EFFLUENT
Parameter Name: RESIDUE, PARTICULATE

Result Structure: MISA MONTHLY REPORTING
Param Reported As: NOT APPLICABLE
Frequency: MONTHLY
Sector: PETROLEUM REFINERIES
Component Type: NUM. IN AVERAGE

MISA Industrial Wastewater
Discharge

Company Code: 0000130104
Control Point Id: 0700
Sample Date: 2017/06
Regulation: MISA COMPLIANCE
Value: 1.93

Result Structure: MISA MONTHLY REPORTING
Param Reported As: NOT APPLICABLE
Frequency: MONTHLY
Sector: PETROLEUM REFINERIES
Component Type: MINIMUM

Unit Of Measure: KG/D
Control Point Name: PLANT - PROCESS EFFLUENT
Parameter Name: RESIDUE,PART LOSS ON IGNIT.

MISA Industrial Wastewater
Discharge

Company Code:	0000130104	Result Structure:	MISA MONTHLY REPORTING
Control Point Id:	0800	Param Reported As:	NOT APPLICABLE
Sample Date:	2017/03	Frequency:	MONTHLY
Regulation:	MISA COMPLIANCE	Sector:	PETROLEUM REFINERIES
Value:	5	Component Type:	NUM. IN AVERAGE
Unit Of Measure:	KG/D		
Control Point Name:	PLANT - O.T.C.W.		
Parameter Name:	TOLUENE C7H8		

MISA Industrial Wastewater
Discharge

Company Code:	0000130104	Result Structure:	MISA MONTHLY REPORTING
Control Point Id:	0800	Param Reported As:	NOT APPLICABLE
Sample Date:	2017/04	Frequency:	MONTHLY
Regulation:	MISA COMPLIANCE	Sector:	PETROLEUM REFINERIES
Value:	0.014095	Component Type:	MINIMUM
Unit Of Measure:	KG/D		
Control Point Name:	PLANT - O.T.C.W.		
Parameter Name:	BENZENE C6H6		

MISA Industrial Wastewater
Discharge

Company Code:	0000130104	Result Structure:	MISA MONTHLY REPORTING
Control Point Id:	0800	Param Reported As:	NOT APPLICABLE
Sample Date:	2017/04	Frequency:	MONTHLY
Regulation:	MISA COMPLIANCE	Sector:	PETROLEUM REFINERIES
Value:	71298.8	Component Type:	AVERAGE
Unit Of Measure:	M3/D		
Control Point Name:	PLANT - O.T.C.W.		
Parameter Name:	FLOW		

MISA Industrial Wastewater
Discharge

Company Code:	0000130104	Result Structure:	MISA MONTHLY REPORTING
Control Point Id:	0800	Param Reported As:	AS PHENOL
Sample Date:	2017/04	Frequency:	MONTHLY
Regulation:	MISA COMPLIANCE	Sector:	PETROLEUM REFINERIES
Value:	4	Component Type:	NUM. IN AVERAGE
Unit Of Measure:	KG/D		
Control Point Name:	PLANT - O.T.C.W.		
Parameter Name:	PHENOLICS, UNFILTERED REACTIVE		

MISA Industrial Wastewater
Discharge

Company Code:	0000130104	Result Structure:	MISA MONTHLY REPORTING
Control Point Id:	0800	Param Reported As:	AS SULPHIDE
Sample Date:	2017/04	Frequency:	MONTHLY
Regulation:	MISA COMPLIANCE	Sector:	PETROLEUM REFINERIES
Value:	4	Component Type:	NUM. IN AVERAGE
Unit Of Measure:	KG/D		
Control Point Name:	PLANT - O.T.C.W.		
Parameter Name:	SULPHIDE, UNFILTERED REACTIVE		

MISA Industrial Wastewater
Discharge

Company Code: 0000130104
Control Point Id: 0800
Sample Date: 2017/05
Regulation: MISA COMPLIANCE
Value: 0.013891
Unit Of Measure: KG/D
Control Point Name: PLANT - O.T.C.W.
Parameter Name: BENZENE C6H6

Result Structure: MISA MONTHLY REPORTING
Param Reported As: NOT APPLICABLE
Frequency: MONTHLY
Sector: PETROLEUM REFINERIES
Component Type: MINIMUM

MISA Industrial Wastewater
Discharge

Company Code: 0000130104
Control Point Id: 0800
Sample Date: 2017/05
Regulation: MISA COMPLIANCE
Value: 5
Unit Of Measure: KG/D
Control Point Name: PLANT - O.T.C.W.
Parameter Name: BENZENE C6H6

Result Structure: MISA MONTHLY REPORTING
Param Reported As: NOT APPLICABLE
Frequency: MONTHLY
Sector: PETROLEUM REFINERIES
Component Type: NUM. IN AVERAGE

MISA Industrial Wastewater
Discharge

Company Code: 0000130104
Control Point Id: 0800
Sample Date: 2017/05
Regulation: MISA COMPLIANCE
Value: 0.072095
Unit Of Measure: KG/D
Control Point Name: PLANT - O.T.C.W.
Parameter Name: PHENOLICS, UNFILTERED REACTIVE

Result Structure: MISA MONTHLY REPORTING
Param Reported As: AS PHENOL
Frequency: MONTHLY
Sector: PETROLEUM REFINERIES
Component Type: AVERAGE

MISA Industrial Wastewater
Discharge

Company Code: 0000130104
Control Point Id: 0800
Sample Date: 2017/05
Regulation: MISA COMPLIANCE
Value: 0.48619
Unit Of Measure: KG/D
Control Point Name: PLANT - O.T.C.W.
Parameter Name: SULPHIDE, UNFILTERED REACTIVE

Result Structure: MISA MONTHLY REPORTING
Param Reported As: AS SULPHIDE
Frequency: MONTHLY
Sector: PETROLEUM REFINERIES
Component Type: MINIMUM

MISA Industrial Wastewater
Discharge

Company Code: 0000130104
Control Point Id: 0800
Sample Date: 2017/05
Regulation: MISA COMPLIANCE
Value: 0.014419
Unit Of Measure: KG/D
Control Point Name: PLANT - O.T.C.W.
Parameter Name: TOLUENE C7H8

Result Structure: MISA MONTHLY REPORTING
Param Reported As: NOT APPLICABLE
Frequency: MONTHLY
Sector: PETROLEUM REFINERIES
Component Type: AVERAGE

MISA Industrial Wastewater
Discharge

Company Code: 0000130104
Control Point Id: 0800

Result Structure: MISA MONTHLY REPORTING
Param Reported As: NOT APPLICABLE

Sample Date: 2017/06
Regulation: MISA COMPLIANCE
Value: 70229.1
Unit Of Measure: M3/D
Control Point Name: PLANT - O.T.C.W.
Parameter Name: FLOW

Frequency: MONTHLY
Sector: PETROLEUM REFINERIES
Component Type: AVERAGE

MISA Industrial Wastewater Discharge

Company Code: 0000130104
Control Point Id: 0800
Sample Date: 2017/06
Regulation: MISA COMPLIANCE
Value: 0.070229
Unit Of Measure: KG/D
Control Point Name: PLANT - O.T.C.W.
Parameter Name: PHENOLICS, UNFILTERED REACTIVE

Result Structure: MISA MONTHLY REPORTING
Param Reported As: AS PHENOL
Frequency: MONTHLY
Sector: PETROLEUM REFINERIES
Component Type: AVERAGE

MISA Industrial Wastewater Discharge

Company Code: 0000130104
Control Point Id: 0700
Sample Date: 2017/02
Regulation: MISA COMPLIANCE
Value: 3.3817
Unit Of Measure: KG/D
Control Point Name: PLANT - PROCESS EFFLUENT
Parameter Name: SOLVENT EXTRACTABLES

Result Structure: MISA MONTHLY REPORTING
Param Reported As: NOT APPLICABLE
Frequency: MONTHLY
Sector: PETROLEUM REFINERIES
Component Type: AVERAGE

MISA Industrial Wastewater Discharge

Company Code: 0000130104
Control Point Id: 0700
Sample Date: 2017/02
Regulation: MISA COMPLIANCE
Value: 4
Unit Of Measure: KG/D
Control Point Name: PLANT - PROCESS EFFLUENT
Parameter Name: SULPHIDE, UNFILTERED REACTIVE

Result Structure: MISA MONTHLY REPORTING
Param Reported As: AS SULPHIDE
Frequency: MONTHLY
Sector: PETROLEUM REFINERIES
Component Type: NUM. IN AVERAGE

MISA Industrial Wastewater Discharge

Company Code: 0000130104
Control Point Id: 0700
Sample Date: 2017/03
Regulation: MISA COMPLIANCE
Value: 0
Unit Of Measure: KG/D
Control Point Name: PLANT - PROCESS EFFLUENT
Parameter Name: AMMONIUM+AMMONIA, TOTAL FILTER.REAC

Result Structure: MISA MONTHLY REPORTING
Param Reported As: AS NITROGEN
Frequency: MONTHLY
Sector: PETROLEUM REFINERIES
Component Type: MINIMUM

MISA Industrial Wastewater Discharge

Company Code: 0000130104
Control Point Id: 0700
Sample Date: 2017/03
Regulation: MISA COMPLIANCE
Value: 5
Unit Of Measure: KG/D
Control Point Name: PLANT - PROCESS EFFLUENT

Result Structure: MISA MONTHLY REPORTING
Param Reported As: AS NITROGEN
Frequency: MONTHLY
Sector: PETROLEUM REFINERIES
Component Type: NUM. IN AVERAGE

Parameter Name: AMMONIUM+AMMONIA, TOTAL FILTER.REAC

MISA Industrial Wastewater Discharge

Company Code:	0000130104	Result Structure:	MISA MONTHLY REPORTING
Control Point Id:	0700	Param Reported As:	AS CARBON
Sample Date:	2017/03	Frequency:	MONTHLY
Regulation:	MISA COMPLIANCE	Sector:	PETROLEUM REFINERIES
Value:	36.306	Component Type:	MAXIMUM
Unit Of Measure:	KG/D		
Control Point Name:	PLANT - PROCESS EFFLUENT		
Parameter Name:	CARBON, DISSOLVED ORGANIC		

MISA Industrial Wastewater Discharge

Company Code:	0000130104	Result Structure:	MISA MONTHLY REPORTING
Control Point Id:	0800	Param Reported As:	NOT APPLICABLE
Sample Date:	2017/10	Frequency:	MONTHLY
Regulation:	MISA COMPLIANCE	Sector:	PETROLEUM REFINERIES
Value:	4	Component Type:	NUM. IN AVERAGE
Unit Of Measure:	M3/D		
Control Point Name:	PLANT - O.T.C.W.		
Parameter Name:	FLOW		

MISA Industrial Wastewater Discharge

Company Code:	0000130104	Result Structure:	MISA MONTHLY REPORTING
Control Point Id:	0800	Param Reported As:	AS PHENOL
Sample Date:	2017/10	Frequency:	MONTHLY
Regulation:	MISA COMPLIANCE	Sector:	PETROLEUM REFINERIES
Value:	4	Component Type:	NUM. IN AVERAGE
Unit Of Measure:	KG/D		
Control Point Name:	PLANT - O.T.C.W.		
Parameter Name:	PHENOLICS, UNFILTERED REACTIVE		

MISA Industrial Wastewater Discharge

Company Code:	0000130104	Result Structure:	MISA MONTHLY REPORTING
Control Point Id:	0800	Param Reported As:	NOT APPLICABLE
Sample Date:	2017/11	Frequency:	MONTHLY
Regulation:	MISA COMPLIANCE	Sector:	PETROLEUM REFINERIES
Value:	77058.3	Component Type:	MAXIMUM
Unit Of Measure:	M3/D		
Control Point Name:	PLANT - O.T.C.W.		
Parameter Name:	FLOW		

MISA Industrial Wastewater Discharge

Company Code:	0000130104	Result Structure:	MISA MONTHLY REPORTING
Control Point Id:	0800	Param Reported As:	NOT APPLICABLE
Sample Date:	2017/11	Frequency:	MONTHLY
Regulation:	MISA COMPLIANCE	Sector:	PETROLEUM REFINERIES
Value:	71031.8	Component Type:	MINIMUM
Unit Of Measure:	M3/D		
Control Point Name:	PLANT - O.T.C.W.		
Parameter Name:	FLOW		

MISA Industrial Wastewater Discharge

Company Code: 0000130104
Control Point Id: 0700
Sample Date: 2017/03
Regulation: MISA COMPLIANCE
Value: 15.476
Unit Of Measure: KG/D
Control Point Name: PLANT - PROCESS EFFLUENT
Parameter Name: RESIDUE,PART LOSS ON IGNIT.

Result Structure: MISA MONTHLY REPORTING
Param Reported As: NOT APPLICABLE
Frequency: MONTHLY
Sector: PETROLEUM REFINERIES
Component Type: MAXIMUM

MISA Industrial Wastewater Discharge

Company Code: 0000130104
Control Point Id: 0700
Sample Date: 2017/03
Regulation: MISA COMPLIANCE
Value: 2.7974
Unit Of Measure: KG/D
Control Point Name: PLANT - PROCESS EFFLUENT
Parameter Name: SOLVENT EXTRACTABLES

Result Structure: MISA MONTHLY REPORTING
Param Reported As: NOT APPLICABLE
Frequency: MONTHLY
Sector: PETROLEUM REFINERIES
Component Type: AVERAGE

MISA Industrial Wastewater Discharge

Company Code: 0000130104
Control Point Id: 0700
Sample Date: 2017/04
Regulation: MISA COMPLIANCE
Value: 0.69173
Unit Of Measure: KG/D
Control Point Name: PLANT - PROCESS EFFLUENT
Parameter Name: PHOSPHORUS,UNFILTERED TOTAL

Result Structure: MISA MONTHLY REPORTING
Param Reported As: AS PHOSPHORUS
Frequency: MONTHLY
Sector: PETROLEUM REFINERIES
Component Type: MINIMUM

MISA Industrial Wastewater Discharge

Company Code: 0000130104
Control Point Id: 0800
Sample Date: 2017/12
Regulation: MISA COMPLIANCE
Value: 250.37
Unit Of Measure: KG/D
Control Point Name: PLANT - O.T.C.W.
Parameter Name: BENZENE C6H6

Result Structure: MISA MONTHLY REPORTING
Param Reported As: NOT APPLICABLE
Frequency: MONTHLY
Sector: PETROLEUM REFINERIES
Component Type: MAXIMUM

MISA Industrial Wastewater Discharge

Company Code: 0000130104
Control Point Id: 0800
Sample Date: 2017/12
Regulation: MISA COMPLIANCE
Value: 77380.1
Unit Of Measure: M3/D
Control Point Name: PLANT - O.T.C.W.
Parameter Name: FLOW

Result Structure: MISA MONTHLY REPORTING
Param Reported As: NOT APPLICABLE
Frequency: MONTHLY
Sector: PETROLEUM REFINERIES
Component Type: AVERAGE

MISA Industrial Wastewater Discharge

Company Code: 0000130104
Control Point Id: 0800
Sample Date: 2017/12
Regulation: MISA COMPLIANCE

Result Structure: MISA MONTHLY REPORTING
Param Reported As: AS PHENOL
Frequency: MONTHLY
Sector: PETROLEUM REFINERIES

Value: 0.076783 **Component Type:** MINIMUM
Unit Of Measure: KG/D
Control Point Name: PLANT - O.T.C.W.
Parameter Name: PHENOLICS, UNFILTERED REACTIVE

MISA Industrial Wastewater Discharge

Company Code: 0000130104 **Result Structure:** MISA MONTHLY REPORTING
Control Point Id: 0800 **Param Reported As:** AS SULPHIDE
Sample Date: 2017/12 **Frequency:** MONTHLY
Regulation: MISA COMPLIANCE **Sector:** PETROLEUM REFINERIES
Value: 0.54166 **Component Type:** AVERAGE
Unit Of Measure: KG/D
Control Point Name: PLANT - O.T.C.W.
Parameter Name: SULPHIDE, UNFILTERED REACTIVE

MISA Industrial Wastewater Discharge

Company Code: 0000130104 **Result Structure:** MISA MONTHLY REPORTING
Control Point Id: 0800 **Param Reported As:** NOT APPLICABLE
Sample Date: 2017/12 **Frequency:** MONTHLY
Regulation: MISA COMPLIANCE **Sector:** PETROLEUM REFINERIES
Value: 1138 **Component Type:** MAXIMUM
Unit Of Measure: KG/D
Control Point Name: PLANT - O.T.C.W.
Parameter Name: TOLUENE C7H8

MISA Industrial Wastewater Discharge

Company Code: 0000130104 **Result Structure:** MISA MONTHLY REPORTING
Control Point Id: 0700 **Param Reported As:** NOT APPLICABLE
Sample Date: 2017/05 **Frequency:** MONTHLY
Regulation: MISA COMPLIANCE **Sector:** PETROLEUM REFINERIES
Value: 4.849 **Component Type:** MINIMUM
Unit Of Measure: KG/D
Control Point Name: PLANT - PROCESS EFFLUENT
Parameter Name: RESIDUE,PART LOSS ON IGNIT.

MISA Industrial Wastewater Discharge

Company Code: 0000130104 **Result Structure:** MISA MONTHLY REPORTING
Control Point Id: 0700 **Param Reported As:** NOT APPLICABLE
Sample Date: 2017/05 **Frequency:** MONTHLY
Regulation: MISA COMPLIANCE **Sector:** PETROLEUM REFINERIES
Value: 31 **Component Type:** NUM. IN AVERAGE
Unit Of Measure: KG/D
Control Point Name: PLANT - PROCESS EFFLUENT
Parameter Name: RESIDUE,PART LOSS ON IGNIT.

MISA Industrial Wastewater Discharge

Company Code: 0000130104 **Result Structure:** MISA MONTHLY REPORTING
Control Point Id: 0700 **Param Reported As:** AS SULPHIDE
Sample Date: 2017/05 **Frequency:** MONTHLY
Regulation: MISA COMPLIANCE **Sector:** PETROLEUM REFINERIES
Value: 0.064639 **Component Type:** AVERAGE
Unit Of Measure: KG/D
Control Point Name: PLANT - PROCESS EFFLUENT
Parameter Name: SULPHIDE, UNFILTERED REACTIVE

MISA Industrial Wastewater Discharge

Company Code:	0000130104	Result Structure:	MISA MONTHLY REPORTING
Control Point Id:	0700	Param Reported As:	AS SULPHIDE
Sample Date:	2017/05	Frequency:	MONTHLY
Regulation:	MISA COMPLIANCE	Sector:	PETROLEUM REFINERIES
Value:	0.075586	Component Type:	MAXIMUM
Unit Of Measure:	KG/D		
Control Point Name:	PLANT - PROCESS EFFLUENT		
Parameter Name:	SULPHIDE, UNFILTERED REACTIVE		

MISA Industrial Wastewater Discharge

Company Code:	0000130104	Result Structure:	MISA MONTHLY REPORTING
Control Point Id:	0700	Param Reported As:	AS PHENOL
Sample Date:	2017/06	Frequency:	MONTHLY
Regulation:	MISA COMPLIANCE	Sector:	PETROLEUM REFINERIES
Value:	0.017819	Component Type:	MAXIMUM
Unit Of Measure:	KG/D		
Control Point Name:	PLANT - PROCESS EFFLUENT		
Parameter Name:	PHENOLICS, UNFILTERED REACTIVE		

MISA Industrial Wastewater Discharge

Company Code:	0000130104	Result Structure:	MISA MONTHLY REPORTING
Control Point Id:	0700	Param Reported As:	AS PHOSPHORUS
Sample Date:	2017/06	Frequency:	MONTHLY
Regulation:	MISA COMPLIANCE	Sector:	PETROLEUM REFINERIES
Value:	1.4995	Component Type:	MINIMUM
Unit Of Measure:	KG/D		
Control Point Name:	PLANT - PROCESS EFFLUENT		
Parameter Name:	PHOSPHORUS, UNFILTERED TOTAL		

MISA Industrial Wastewater Discharge

Company Code:	0000130104	Result Structure:	MISA MONTHLY REPORTING
Control Point Id:	0700	Param Reported As:	NOT APPLICABLE
Sample Date:	2017/06	Frequency:	MONTHLY
Regulation:	MISA COMPLIANCE	Sector:	PETROLEUM REFINERIES
Value:	5.447	Component Type:	MINIMUM
Unit Of Measure:	KG/D		
Control Point Name:	PLANT - PROCESS EFFLUENT		
Parameter Name:	RESIDUE, PARTICULATE		

MISA Industrial Wastewater Discharge

Company Code:	0000130104	Result Structure:	MISA MONTHLY REPORTING
Control Point Id:	0700	Param Reported As:	NOT APPLICABLE
Sample Date:	2017/06	Frequency:	MONTHLY
Regulation:	MISA COMPLIANCE	Sector:	PETROLEUM REFINERIES
Value:	16.319	Component Type:	AVERAGE
Unit Of Measure:	KG/D		
Control Point Name:	PLANT - PROCESS EFFLUENT		
Parameter Name:	RESIDUE, PART LOSS ON IGNIT.		

MISA Industrial Wastewater Discharge

Company Code:	0000130104	Result Structure:	MISA MONTHLY REPORTING
----------------------	------------	--------------------------	------------------------

Control Point Id: 0700
Sample Date: 2017/06
Regulation: MISA COMPLIANCE
Value: 2.1243
Unit Of Measure: KG/D
Control Point Name: PLANT - PROCESS EFFLUENT
Parameter Name: SOLVENT EXTRACTABLES

Param Reported As: NOT APPLICABLE
Frequency: MONTHLY
Sector: PETROLEUM REFINERIES
Component Type: MINIMUM

MISA Industrial Wastewater Discharge

Company Code: 0000130104
Control Point Id: 0700
Sample Date: 2017/07
Regulation: MISA COMPLIANCE
Value: 2381
Unit Of Measure: M3/D
Control Point Name: PLANT - PROCESS EFFLUENT
Parameter Name: FLOW

Result Structure: MISA MONTHLY REPORTING
Param Reported As: NOT APPLICABLE
Frequency: MONTHLY
Sector: PETROLEUM REFINERIES
Component Type: MINIMUM

MISA Industrial Wastewater Discharge

Company Code: 0000130104
Control Point Id: 0700
Sample Date: 2017/07
Regulation: MISA COMPLIANCE
Value: 1.4286
Unit Of Measure: KG/D
Control Point Name: PLANT - PROCESS EFFLUENT
Parameter Name: PHOSPHORUS,UNFILTERED TOTAL

Result Structure: MISA MONTHLY REPORTING
Param Reported As: AS PHOSPHORUS
Frequency: MONTHLY
Sector: PETROLEUM REFINERIES
Component Type: MINIMUM

MISA Industrial Wastewater Discharge

Company Code: 0000130104
Control Point Id: 0700
Sample Date: 2017/07
Regulation: MISA COMPLIANCE
Value: 30
Unit Of Measure: KG/D
Control Point Name: PLANT - PROCESS EFFLUENT
Parameter Name: RESIDUE,PART LOSS ON IGNIT.

Result Structure: MISA MONTHLY REPORTING
Param Reported As: NOT APPLICABLE
Frequency: MONTHLY
Sector: PETROLEUM REFINERIES
Component Type: NUM. IN AVERAGE

MISA Industrial Wastewater Discharge

Company Code: 0000130104
Control Point Id: 0700
Sample Date: 2017/07
Regulation: MISA COMPLIANCE
Value: 4.4949
Unit Of Measure: KG/D
Control Point Name: PLANT - PROCESS EFFLUENT
Parameter Name: SOLVENT EXTRACTABLES

Result Structure: MISA MONTHLY REPORTING
Param Reported As: NOT APPLICABLE
Frequency: MONTHLY
Sector: PETROLEUM REFINERIES
Component Type: AVERAGE

MISA Industrial Wastewater Discharge

Company Code: 0000130104
Control Point Id: 0800
Sample Date: 2017/06
Regulation: MISA COMPLIANCE
Value: 0.068824
Unit Of Measure: KG/D

Result Structure: MISA MONTHLY REPORTING
Param Reported As: AS PHENOL
Frequency: MONTHLY
Sector: PETROLEUM REFINERIES
Component Type: MINIMUM

Control Point Name: PLANT - O.T.C.W.
Parameter Name: PHENOLICS, UNFILTERED REACTIVE

MISA Industrial Wastewater Discharge

Company Code:	0000130104	Result Structure:	MISA MONTHLY REPORTING
Control Point Id:	0800	Param Reported As:	NOT APPLICABLE
Sample Date:	2017/06	Frequency:	MONTHLY
Regulation:	MISA COMPLIANCE	Sector:	PETROLEUM REFINERIES
Value:	0.014046	Component Type:	AVERAGE
Unit Of Measure:	KG/D		
Control Point Name:	PLANT - O.T.C.W.		
Parameter Name:	TOLUENE C7H8		

MISA Industrial Wastewater Discharge

Company Code:	0000130104	Result Structure:	MISA MONTHLY REPORTING
Control Point Id:	0700	Param Reported As:	AS PHENOL
Sample Date:	2017/01	Frequency:	MONTHLY
Regulation:	MISA COMPLIANCE	Sector:	PETROLEUM REFINERIES
Value:	0.009499	Component Type:	MAXIMUM
Unit Of Measure:	KG/D		
Control Point Name:	PLANT - PROCESS EFFLUENT		
Parameter Name:	PHENOLICS, UNFILTERED REACTIVE		

MISA Industrial Wastewater Discharge

Company Code:	0000130104	Result Structure:	MISA MONTHLY REPORTING
Control Point Id:	0700	Param Reported As:	NOT APPLICABLE
Sample Date:	2017/01	Frequency:	MONTHLY
Regulation:	MISA COMPLIANCE	Sector:	PETROLEUM REFINERIES
Value:	31	Component Type:	NUM. IN AVERAGE
Unit Of Measure:	KG/D		
Control Point Name:	PLANT - PROCESS EFFLUENT		
Parameter Name:	RESIDUE,PART LOSS ON IGNIT.		

MISA Industrial Wastewater Discharge

Company Code:	0000130104	Result Structure:	MISA MONTHLY REPORTING
Control Point Id:	0800	Param Reported As:	NOT APPLICABLE
Sample Date:	2017/07	Frequency:	MONTHLY
Regulation:	MISA COMPLIANCE	Sector:	PETROLEUM REFINERIES
Value:	4	Component Type:	NUM. IN AVERAGE
Unit Of Measure:	KG/D		
Control Point Name:	PLANT - O.T.C.W.		
Parameter Name:	BENZENE C6H6		

MISA Industrial Wastewater Discharge

Company Code:	0000130104	Result Structure:	MISA MONTHLY REPORTING
Control Point Id:	0800	Param Reported As:	NOT APPLICABLE
Sample Date:	2017/07	Frequency:	MONTHLY
Regulation:	MISA COMPLIANCE	Sector:	PETROLEUM REFINERIES
Value:	72946.1	Component Type:	AVERAGE
Unit Of Measure:	M3/D		
Control Point Name:	PLANT - O.T.C.W.		
Parameter Name:	FLOW		

MISA Industrial Wastewater

Discharge

Company Code:	0000130104	Result Structure:	MISA MONTHLY REPORTING
Control Point Id:	0800	Param Reported As:	AS PHENOL
Sample Date:	2017/07	Frequency:	MONTHLY
Regulation:	MISA COMPLIANCE	Sector:	PETROLEUM REFINERIES
Value:	0.072946	Component Type:	AVERAGE
Unit Of Measure:	KG/D		
Control Point Name:	PLANT - O.T.C.W.		
Parameter Name:	PHENOLICS, UNFILTERED REACTIVE		

MISA Industrial Wastewater Discharge

Company Code:	0000130104	Result Structure:	MISA MONTHLY REPORTING
Control Point Id:	0800	Param Reported As:	NOT APPLICABLE
Sample Date:	2017/08	Frequency:	MONTHLY
Regulation:	MISA COMPLIANCE	Sector:	PETROLEUM REFINERIES
Value:	72168.4	Component Type:	MINIMUM
Unit Of Measure:	M3/D		
Control Point Name:	PLANT - O.T.C.W.		
Parameter Name:	FLOW		

MISA Industrial Wastewater Discharge

Company Code:	0000130104	Result Structure:	MISA MONTHLY REPORTING
Control Point Id:	0800	Param Reported As:	NOT APPLICABLE
Sample Date:	2017/08	Frequency:	MONTHLY
Regulation:	MISA COMPLIANCE	Sector:	PETROLEUM REFINERIES
Value:	5	Component Type:	NUM. IN AVERAGE
Unit Of Measure:	M3/D		
Control Point Name:	PLANT - O.T.C.W.		
Parameter Name:	FLOW		

MISA Industrial Wastewater Discharge

Company Code:	0000130104	Result Structure:	MISA MONTHLY REPORTING
Control Point Id:	0800	Param Reported As:	AS PHENOL
Sample Date:	2017/08	Frequency:	MONTHLY
Regulation:	MISA COMPLIANCE	Sector:	PETROLEUM REFINERIES
Value:	0.072168	Component Type:	MINIMUM
Unit Of Measure:	KG/D		
Control Point Name:	PLANT - O.T.C.W.		
Parameter Name:	PHENOLICS, UNFILTERED REACTIVE		

MISA Industrial Wastewater Discharge

Company Code:	0000130104	Result Structure:	MISA MONTHLY REPORTING
Control Point Id:	0700	Param Reported As:	AS SULPHIDE
Sample Date:	2017/01	Frequency:	MONTHLY
Regulation:	MISA COMPLIANCE	Sector:	PETROLEUM REFINERIES
Value:	0.066493	Component Type:	MAXIMUM
Unit Of Measure:	KG/D		
Control Point Name:	PLANT - PROCESS EFFLUENT		
Parameter Name:	SULPHIDE, UNFILTERED REACTIVE		

MISA Industrial Wastewater Discharge

Company Code:	0000130104	Result Structure:	MISA MONTHLY REPORTING
Control Point Id:	0700	Param Reported As:	AS SULPHIDE
Sample Date:	2017/01	Frequency:	MONTHLY

Regulation:	MISA COMPLIANCE	Sector:	PETROLEUM REFINERIES
Value:	0.054103	Component Type:	MINIMUM
Unit Of Measure:	KG/D		
Control Point Name:	PLANT - PROCESS EFFLUENT		
Parameter Name:	SULPHIDE, UNFILTERED REACTIVE		

MISA Industrial Wastewater Discharge

Company Code:	0000130104	Result Structure:	MISA MONTHLY REPORTING
Control Point Id:	0700	Param Reported As:	AS CARBON
Sample Date:	2017/02	Frequency:	MONTHLY
Regulation:	MISA COMPLIANCE	Sector:	PETROLEUM REFINERIES
Value:	20.648	Component Type:	MINIMUM
Unit Of Measure:	KG/D		
Control Point Name:	PLANT - PROCESS EFFLUENT		
Parameter Name:	CARBON, DISSOLVED ORGANIC		

MISA Industrial Wastewater Discharge

Company Code:	0000130104	Result Structure:	MISA MONTHLY REPORTING
Control Point Id:	0700	Param Reported As:	AS PHENOL
Sample Date:	2017/02	Frequency:	MONTHLY
Regulation:	MISA COMPLIANCE	Sector:	PETROLEUM REFINERIES
Value:	0.003532	Component Type:	MINIMUM
Unit Of Measure:	KG/D		
Control Point Name:	PLANT - PROCESS EFFLUENT		
Parameter Name:	PHENOLICS, UNFILTERED REACTIVE		

MISA Industrial Wastewater Discharge

Company Code:	0000130104	Result Structure:	MISA MONTHLY REPORTING
Control Point Id:	0700	Param Reported As:	AS PHOSPHORUS
Sample Date:	2017/02	Frequency:	MONTHLY
Regulation:	MISA COMPLIANCE	Sector:	PETROLEUM REFINERIES
Value:	0.98833	Component Type:	AVERAGE
Unit Of Measure:	KG/D		
Control Point Name:	PLANT - PROCESS EFFLUENT		
Parameter Name:	PHOSPHORUS, UNFILTERED TOTAL		

MISA Industrial Wastewater Discharge

Company Code:	0000130104	Result Structure:	MISA MONTHLY REPORTING
Control Point Id:	0700	Param Reported As:	NOT APPLICABLE
Sample Date:	2017/02	Frequency:	MONTHLY
Regulation:	MISA COMPLIANCE	Sector:	PETROLEUM REFINERIES
Value:	3.532	Component Type:	MINIMUM
Unit Of Measure:	KG/D		
Control Point Name:	PLANT - PROCESS EFFLUENT		
Parameter Name:	RESIDUE, PART LOSS ON IGNIT.		

MISA Industrial Wastewater Discharge

Company Code:	0000130104	Result Structure:	MISA MONTHLY REPORTING
Control Point Id:	0800	Param Reported As:	NOT APPLICABLE
Sample Date:	2017/08	Frequency:	MONTHLY
Regulation:	MISA COMPLIANCE	Sector:	PETROLEUM REFINERIES
Value:	5	Component Type:	NUM. IN AVERAGE
Unit Of Measure:	KG/D		
Control Point Name:	PLANT - O.T.C.W.		
Parameter Name:	TOLUENE C7H8		

MISA Industrial Wastewater Discharge

Company Code: 0000130104
Control Point Id: 0700
Sample Date: 2017/04
Regulation: MISA COMPLIANCE
Value: 7.425
Unit Of Measure: KG/D
Control Point Name: PLANT - PROCESS EFFLUENT
Parameter Name: RESIDUE, PARTICULATE

Result Structure: MISA MONTHLY REPORTING
Param Reported As: NOT APPLICABLE
Frequency: MONTHLY
Sector: PETROLEUM REFINERIES
Component Type: MINIMUM

MISA Industrial Wastewater Discharge

Company Code: 0000130104
Control Point Id: 0700
Sample Date: 2017/04
Regulation: MISA COMPLIANCE
Value: 5.7607
Unit Of Measure: KG/D
Control Point Name: PLANT - PROCESS EFFLUENT
Parameter Name: SOLVENT EXTRACTABLES

Result Structure: MISA MONTHLY REPORTING
Param Reported As: NOT APPLICABLE
Frequency: MONTHLY
Sector: PETROLEUM REFINERIES
Component Type: MAXIMUM

MISA Industrial Wastewater Discharge

Company Code: 0000130104
Control Point Id: 0700
Sample Date: 2017/05
Regulation: MISA COMPLIANCE
Value: 0
Unit Of Measure: KG/D
Control Point Name: PLANT - PROCESS EFFLUENT
Parameter Name: AMMONIUM+AMMONIA, TOTAL FILTER.REAC

Result Structure: MISA MONTHLY REPORTING
Param Reported As: AS NITROGEN
Frequency: MONTHLY
Sector: PETROLEUM REFINERIES
Component Type: MAXIMUM

MISA Industrial Wastewater Discharge

Company Code: 0000130104
Control Point Id: 0700
Sample Date: 2017/05
Regulation: MISA COMPLIANCE
Value: 1.7985
Unit Of Measure: KG/D
Control Point Name: PLANT - PROCESS EFFLUENT
Parameter Name: PHOSPHORUS, UNFILTERED TOTAL

Result Structure: MISA MONTHLY REPORTING
Param Reported As: AS PHOSPHORUS
Frequency: MONTHLY
Sector: PETROLEUM REFINERIES
Component Type: MAXIMUM

MISA Industrial Wastewater Discharge

Company Code: 0000130104
Control Point Id: 0700
Sample Date: 2017/05
Regulation: MISA COMPLIANCE
Value: 4.4657
Unit Of Measure: KG/D
Control Point Name: PLANT - PROCESS EFFLUENT
Parameter Name: SOLVENT EXTRACTABLES

Result Structure: MISA MONTHLY REPORTING
Param Reported As: NOT APPLICABLE
Frequency: MONTHLY
Sector: PETROLEUM REFINERIES
Component Type: AVERAGE

MISA Industrial Wastewater Discharge

Company Code: 0000130104
Control Point Id: 0700
Sample Date: 2017/06
Regulation: MISA COMPLIANCE
Value: 0
Unit Of Measure: KG/D
Control Point Name: PLANT - PROCESS EFFLUENT
Parameter Name: AMMONIUM+AMMONIA, TOTAL FILTER.REAC

Result Structure: MISA MONTHLY REPORTING
Param Reported As: AS NITROGEN
Frequency: MONTHLY
Sector: PETROLEUM REFINERIES
Component Type: MAXIMUM

MISA Industrial Wastewater Discharge

Company Code: 0000130104
Control Point Id: 0700
Sample Date: 2017/06
Regulation: MISA COMPLIANCE
Value: 83.38
Unit Of Measure: KG/D
Control Point Name: PLANT - PROCESS EFFLUENT
Parameter Name: CARBON, DISSOLVED ORGANIC

Result Structure: MISA MONTHLY REPORTING
Param Reported As: AS CARBON
Frequency: MONTHLY
Sector: PETROLEUM REFINERIES
Component Type: MAXIMUM

MISA Industrial Wastewater Discharge

Company Code: 0000130104
Control Point Id: 0700
Sample Date: 2017/06
Regulation: MISA COMPLIANCE
Value: 4
Unit Of Measure: KG/D
Control Point Name: PLANT - PROCESS EFFLUENT
Parameter Name: CARBON, DISSOLVED ORGANIC

Result Structure: MISA MONTHLY REPORTING
Param Reported As: AS CARBON
Frequency: MONTHLY
Sector: PETROLEUM REFINERIES
Component Type: NUM. IN AVERAGE

MISA Industrial Wastewater Discharge

Company Code: 0000130104
Control Point Id: 0700
Sample Date: 2017/07
Regulation: MISA COMPLIANCE
Value: 30
Unit Of Measure: M3/D
Control Point Name: PLANT - PROCESS EFFLUENT
Parameter Name: FLOW

Result Structure: MISA MONTHLY REPORTING
Param Reported As: NOT APPLICABLE
Frequency: MONTHLY
Sector: PETROLEUM REFINERIES
Component Type: NUM. IN AVERAGE

MISA Industrial Wastewater Discharge

Company Code: 0000130104
Control Point Id: 0700
Sample Date: 2017/07
Regulation: MISA COMPLIANCE
Value: 0.0080502
Unit Of Measure: KG/D
Control Point Name: PLANT - PROCESS EFFLUENT
Parameter Name: PHENOLICS, UNFILTERED REACTIVE

Result Structure: MISA MONTHLY REPORTING
Param Reported As: AS PHENOL
Frequency: MONTHLY
Sector: PETROLEUM REFINERIES
Component Type: AVERAGE

MISA Industrial Wastewater Discharge

Company Code: 0000130104
Control Point Id: 0700
Sample Date: 2017/08
Regulation: MISA COMPLIANCE
Value: 0

Result Structure: MISA MONTHLY REPORTING
Param Reported As: AS NITROGEN
Frequency: MONTHLY
Sector: PETROLEUM REFINERIES
Component Type: MINIMUM

Unit Of Measure: KG/D
Control Point Name: PLANT - PROCESS EFFLUENT
Parameter Name: AMMONIUM+AMMONIA, TOTAL FILTER.REAC

MISA Industrial Wastewater

Discharge

Company Code:	0000130104	Result Structure:	MISA MONTHLY REPORTING
Control Point Id:	0800	Param Reported As:	NOT APPLICABLE
Sample Date:	2017/09	Frequency:	MONTHLY
Regulation:	MISA COMPLIANCE	Sector:	PETROLEUM REFINERIES
Value:	72412.8	Component Type:	AVERAGE
Unit Of Measure:	M3/D		
Control Point Name:	PLANT - O.T.C.W.		
Parameter Name:	FLOW		

MISA Industrial Wastewater

Discharge

Company Code:	0000130104	Result Structure:	MISA MONTHLY REPORTING
Control Point Id:	0800	Param Reported As:	AS PHENOL
Sample Date:	2017/09	Frequency:	MONTHLY
Regulation:	MISA COMPLIANCE	Sector:	PETROLEUM REFINERIES
Value:	0.073952	Component Type:	MAXIMUM
Unit Of Measure:	KG/D		
Control Point Name:	PLANT - O.T.C.W.		
Parameter Name:	PHENOLICS, UNFILTERED REACTIVE		

MISA Industrial Wastewater

Discharge

Company Code:	0000130104	Result Structure:	MISA MONTHLY REPORTING
Control Point Id:	0800	Param Reported As:	NOT APPLICABLE
Sample Date:	2017/10	Frequency:	MONTHLY
Regulation:	MISA COMPLIANCE	Sector:	PETROLEUM REFINERIES
Value:	0.0089734	Component Type:	MINIMUM
Unit Of Measure:	KG/D		
Control Point Name:	PLANT - O.T.C.W.		
Parameter Name:	BENZENE C6H6		

MISA Industrial Wastewater

Discharge

Company Code:	0000130104	Result Structure:	MISA MONTHLY REPORTING
Control Point Id:	0700	Param Reported As:	AS PHENOL
Sample Date:	2017/03	Frequency:	MONTHLY
Regulation:	MISA COMPLIANCE	Sector:	PETROLEUM REFINERIES
Value:	0.010063	Component Type:	MAXIMUM
Unit Of Measure:	KG/D		
Control Point Name:	PLANT - PROCESS EFFLUENT		
Parameter Name:	PHENOLICS, UNFILTERED REACTIVE		

MISA Industrial Wastewater

Discharge

Company Code:	0000130104	Result Structure:	MISA MONTHLY REPORTING
Control Point Id:	0700	Param Reported As:	AS PHENOL
Sample Date:	2017/03	Frequency:	MONTHLY
Regulation:	MISA COMPLIANCE	Sector:	PETROLEUM REFINERIES
Value:	31	Component Type:	NUM. IN AVERAGE
Unit Of Measure:	KG/D		
Control Point Name:	PLANT - PROCESS EFFLUENT		
Parameter Name:	PHENOLICS, UNFILTERED REACTIVE		

MISA Industrial Wastewater Discharge

Company Code:	0000130104	Result Structure:	MISA MONTHLY REPORTING
Control Point Id:	0700	Param Reported As:	AS PHOSPHORUS
Sample Date:	2017/03	Frequency:	MONTHLY
Regulation:	MISA COMPLIANCE	Sector:	PETROLEUM REFINERIES
Value:	1.3266	Component Type:	MAXIMUM
Unit Of Measure:	KG/D		
Control Point Name:	PLANT - PROCESS EFFLUENT		
Parameter Name:	PHOSPHORUS,UNFILTERED TOTAL		

MISA Industrial Wastewater Discharge

Company Code:	0000130104	Result Structure:	MISA MONTHLY REPORTING
Control Point Id:	0800	Param Reported As:	AS PHENOL
Sample Date:	2017/10	Frequency:	MONTHLY
Regulation:	MISA COMPLIANCE	Sector:	PETROLEUM REFINERIES
Value:	0.044867	Component Type:	MINIMUM
Unit Of Measure:	KG/D		
Control Point Name:	PLANT - O.T.C.W.		
Parameter Name:	PHENOLICS, UNFILTERED REACTIVE		

MISA Industrial Wastewater Discharge

Company Code:	0000130104	Result Structure:	MISA MONTHLY REPORTING
Control Point Id:	0800	Param Reported As:	AS SULPHIDE
Sample Date:	2017/11	Frequency:	MONTHLY
Regulation:	MISA COMPLIANCE	Sector:	PETROLEUM REFINERIES
Value:	0.52037	Component Type:	AVERAGE
Unit Of Measure:	KG/D		
Control Point Name:	PLANT - O.T.C.W.		
Parameter Name:	SULPHIDE, UNFILTERED REACTIVE		

MISA Industrial Wastewater Discharge

Company Code:	0000130104	Result Structure:	MISA MONTHLY REPORTING
Control Point Id:	0800	Param Reported As:	NOT APPLICABLE
Sample Date:	2017/11	Frequency:	MONTHLY
Regulation:	MISA COMPLIANCE	Sector:	PETROLEUM REFINERIES
Value:	0.014868	Component Type:	AVERAGE
Unit Of Measure:	KG/D		
Control Point Name:	PLANT - O.T.C.W.		
Parameter Name:	TOLUENE C7H8		

MISA Industrial Wastewater Discharge

Company Code:	0000130104	Result Structure:	MISA MONTHLY REPORTING
Control Point Id:	0700	Param Reported As:	NOT APPLICABLE
Sample Date:	2017/03	Frequency:	MONTHLY
Regulation:	MISA COMPLIANCE	Sector:	PETROLEUM REFINERIES
Value:	5	Component Type:	NUM. IN AVERAGE
Unit Of Measure:	KG/D		
Control Point Name:	PLANT - PROCESS EFFLUENT		
Parameter Name:	SOLVENT EXTRACTABLES		

MISA Industrial Wastewater Discharge

Company Code:	0000130104	Result Structure:	MISA MONTHLY REPORTING
Control Point Id:	0700	Param Reported As:	AS SULPHIDE

Sample Date: 2017/03
Regulation: MISA COMPLIANCE
Value: 0.035175
Unit Of Measure: KG/D
Control Point Name: PLANT - PROCESS EFFLUENT
Parameter Name: SULPHIDE, UNFILTERED REACTIVE

Frequency: MONTHLY
Sector: PETROLEUM REFINERIES
Component Type: MINIMUM

MISA Industrial Wastewater Discharge

Company Code: 0000130104
Control Point Id: 0700
Sample Date: 2017/06
Regulation: MISA COMPLIANCE
Value: 20.693
Unit Of Measure: KG/D
Control Point Name: PLANT - PROCESS EFFLUENT
Parameter Name: RESIDUE, PARTICULATE

Result Structure: MISA MONTHLY REPORTING
Param Reported As: NOT APPLICABLE
Frequency: MONTHLY
Sector: PETROLEUM REFINERIES
Component Type: AVERAGE

MISA Industrial Wastewater Discharge

Company Code: 0000130104
Control Point Id: 0700
Sample Date: 2017/06
Regulation: MISA COMPLIANCE
Value: 4
Unit Of Measure: KG/D
Control Point Name: PLANT - PROCESS EFFLUENT
Parameter Name: SOLVENT EXTRACTABLES

Result Structure: MISA MONTHLY REPORTING
Param Reported As: NOT APPLICABLE
Frequency: MONTHLY
Sector: PETROLEUM REFINERIES
Component Type: NUM. IN AVERAGE

MISA Industrial Wastewater Discharge

Company Code: 0000130104
Control Point Id: 0700
Sample Date: 2017/06
Regulation: MISA COMPLIANCE
Value: 0.07063
Unit Of Measure: KG/D
Control Point Name: PLANT - PROCESS EFFLUENT
Parameter Name: SULPHIDE, UNFILTERED REACTIVE

Result Structure: MISA MONTHLY REPORTING
Param Reported As: AS SULPHIDE
Frequency: MONTHLY
Sector: PETROLEUM REFINERIES
Component Type: AVERAGE

MISA Industrial Wastewater Discharge

Company Code: 0000130104
Control Point Id: 0700
Sample Date: 2017/06
Regulation: MISA COMPLIANCE
Value: 0.10612
Unit Of Measure: KG/D
Control Point Name: PLANT - PROCESS EFFLUENT
Parameter Name: SULPHIDE, UNFILTERED REACTIVE

Result Structure: MISA MONTHLY REPORTING
Param Reported As: AS SULPHIDE
Frequency: MONTHLY
Sector: PETROLEUM REFINERIES
Component Type: MAXIMUM

MISA Industrial Wastewater Discharge

Company Code: 0000130104
Control Point Id: 0700
Sample Date: 2017/07
Regulation: MISA COMPLIANCE
Value: 0.15672
Unit Of Measure: KG/D
Control Point Name: PLANT - PROCESS EFFLUENT

Result Structure: MISA MONTHLY REPORTING
Param Reported As: AS NITROGEN
Frequency: MONTHLY
Sector: PETROLEUM REFINERIES
Component Type: AVERAGE

Parameter Name: AMMONIUM+AMMONIA, TOTAL FILTER.REAC

MISA Industrial Wastewater Discharge

Company Code:	0000130104	Result Structure:	MISA MONTHLY REPORTING
Control Point Id:	0700	Param Reported As:	AS NITROGEN
Sample Date:	2017/07	Frequency:	MONTHLY
Regulation:	MISA COMPLIANCE	Sector:	PETROLEUM REFINERIES
Value:	0.31905	Component Type:	MAXIMUM
Unit Of Measure:	KG/D		
Control Point Name:	PLANT - PROCESS EFFLUENT		
Parameter Name:	AMMONIUM+AMMONIA, TOTAL FILTER.REAC		

MISA Industrial Wastewater Discharge

Company Code:	0000130104	Result Structure:	MISA MONTHLY REPORTING
Control Point Id:	0700	Param Reported As:	AS CARBON
Sample Date:	2017/07	Frequency:	MONTHLY
Regulation:	MISA COMPLIANCE	Sector:	PETROLEUM REFINERIES
Value:	39.715	Component Type:	AVERAGE
Unit Of Measure:	KG/D		
Control Point Name:	PLANT - PROCESS EFFLUENT		
Parameter Name:	CARBON, DISSOLVED ORGANIC		

MISA Industrial Wastewater Discharge

Company Code:	0000130104	Result Structure:	MISA MONTHLY REPORTING
Control Point Id:	0700	Param Reported As:	AS PHOSPHORUS
Sample Date:	2017/07	Frequency:	MONTHLY
Regulation:	MISA COMPLIANCE	Sector:	PETROLEUM REFINERIES
Value:	4	Component Type:	NUM. IN AVERAGE
Unit Of Measure:	KG/D		
Control Point Name:	PLANT - PROCESS EFFLUENT		
Parameter Name:	PHOSPHORUS, UNFILTERED TOTAL		

MISA Industrial Wastewater Discharge

Company Code:	0000130104	Result Structure:	MISA MONTHLY REPORTING
Control Point Id:	0700	Param Reported As:	AS NITROGEN
Sample Date:	2017/04	Frequency:	MONTHLY
Regulation:	MISA COMPLIANCE	Sector:	PETROLEUM REFINERIES
Value:	0.3124	Component Type:	MAXIMUM
Unit Of Measure:	KG/D		
Control Point Name:	PLANT - PROCESS EFFLUENT		
Parameter Name:	AMMONIUM+AMMONIA, TOTAL FILTER.REAC		

MISA Industrial Wastewater Discharge

Company Code:	0000130104	Result Structure:	MISA MONTHLY REPORTING
Control Point Id:	0800	Param Reported As:	NOT APPLICABLE
Sample Date:	2017/12	Frequency:	MONTHLY
Regulation:	MISA COMPLIANCE	Sector:	PETROLEUM REFINERIES
Value:	4	Component Type:	NUM. IN AVERAGE
Unit Of Measure:	KG/D		
Control Point Name:	PLANT - O.T.C.W.		
Parameter Name:	BENZENE C6H6		

MISA Industrial Wastewater Discharge

Company Code: 0000130104
Control Point Id: 0800
Sample Date: 2017/12
Regulation: MISA COMPLIANCE
Value: 0.01537
Unit Of Measure: KG/D
Control Point Name: PLANT - O.T.C.W.
Parameter Name: TOLUENE C7H8

Result Structure: MISA MONTHLY REPORTING
Param Reported As: NOT APPLICABLE
Frequency: MONTHLY
Sector: PETROLEUM REFINERIES
Component Type: MINIMUM

MISA Industrial Wastewater Discharge

Company Code: 0000130104
Control Point Id: 0700
Sample Date: 2017/04
Regulation: MISA COMPLIANCE
Value: 4
Unit Of Measure: KG/D
Control Point Name: PLANT - PROCESS EFFLUENT
Parameter Name: SOLVENT EXTRACTABLES

Result Structure: MISA MONTHLY REPORTING
Param Reported As: NOT APPLICABLE
Frequency: MONTHLY
Sector: PETROLEUM REFINERIES
Component Type: NUM. IN AVERAGE

MISA Industrial Wastewater Discharge

Company Code: 0000130104
Control Point Id: 0700
Sample Date: 2017/05
Regulation: MISA COMPLIANCE
Value: 5
Unit Of Measure: KG/D
Control Point Name: PLANT - PROCESS EFFLUENT
Parameter Name: AMMONIUM+AMMONIA, TOTAL FILTER.REAC

Result Structure: MISA MONTHLY REPORTING
Param Reported As: AS NITROGEN
Frequency: MONTHLY
Sector: PETROLEUM REFINERIES
Component Type: NUM. IN AVERAGE

MISA Industrial Wastewater Discharge

Company Code: 0000130104
Control Point Id: 0700
Sample Date: 2017/05
Regulation: MISA COMPLIANCE
Value: 35.264
Unit Of Measure: KG/D
Control Point Name: PLANT - PROCESS EFFLUENT
Parameter Name: CARBON, DISSOLVED ORGANIC

Result Structure: MISA MONTHLY REPORTING
Param Reported As: AS CARBON
Frequency: MONTHLY
Sector: PETROLEUM REFINERIES
Component Type: MINIMUM

MISA Industrial Wastewater Discharge

Company Code: 0000130104
Control Point Id: 0700
Sample Date: 2017/05
Regulation: MISA COMPLIANCE
Value: 0.01281
Unit Of Measure: KG/D
Control Point Name: PLANT - PROCESS EFFLUENT
Parameter Name: PHENOLICS, UNFILTERED REACTIVE

Result Structure: MISA MONTHLY REPORTING
Param Reported As: AS PHENOL
Frequency: MONTHLY
Sector: PETROLEUM REFINERIES
Component Type: MAXIMUM

MISA Industrial Wastewater Discharge

Company Code: 0000130104
Control Point Id: 0700
Sample Date: 2017/05
Regulation: MISA COMPLIANCE

Result Structure: MISA MONTHLY REPORTING
Param Reported As: NOT APPLICABLE
Frequency: MONTHLY
Sector: PETROLEUM REFINERIES

Value: 75.051
Unit Of Measure: KG/D
Control Point Name: PLANT - PROCESS EFFLUENT
Parameter Name: RESIDUE, PARTICULATE

Component Type: AVERAGE

MISA Industrial Wastewater Discharge

Company Code: 0000130104
Control Point Id: 0700
Sample Date: 2017/05
Regulation: MISA COMPLIANCE
Value: 5
Unit Of Measure: KG/D
Control Point Name: PLANT - PROCESS EFFLUENT
Parameter Name: RESIDUE, PARTICULATE

Result Structure: MISA MONTHLY REPORTING
Param Reported As: NOT APPLICABLE
Frequency: MONTHLY
Sector: PETROLEUM REFINERIES
Component Type: NUM. IN AVERAGE

MISA Industrial Wastewater Discharge

Company Code: 0000130104
Control Point Id: 0700
Sample Date: 2017/05
Regulation: MISA COMPLIANCE
Value: 5.8309
Unit Of Measure: KG/D
Control Point Name: PLANT - PROCESS EFFLUENT
Parameter Name: SOLVENT EXTRACTABLES

Result Structure: MISA MONTHLY REPORTING
Param Reported As: NOT APPLICABLE
Frequency: MONTHLY
Sector: PETROLEUM REFINERIES
Component Type: MAXIMUM

MISA Industrial Wastewater Discharge

Company Code: 0000130104
Control Point Id: 0700
Sample Date: 2017/05
Regulation: MISA COMPLIANCE
Value: 3.113
Unit Of Measure: KG/D
Control Point Name: PLANT - PROCESS EFFLUENT
Parameter Name: SOLVENT EXTRACTABLES

Result Structure: MISA MONTHLY REPORTING
Param Reported As: NOT APPLICABLE
Frequency: MONTHLY
Sector: PETROLEUM REFINERIES
Component Type: MINIMUM

MISA Industrial Wastewater Discharge

Company Code: 0000130104
Control Point Id: 0700
Sample Date: 2017/05
Regulation: MISA COMPLIANCE
Value: 5
Unit Of Measure: KG/D
Control Point Name: PLANT - PROCESS EFFLUENT
Parameter Name: SOLVENT EXTRACTABLES

Result Structure: MISA MONTHLY REPORTING
Param Reported As: NOT APPLICABLE
Frequency: MONTHLY
Sector: PETROLEUM REFINERIES
Component Type: NUM. IN AVERAGE

MISA Industrial Wastewater Discharge

Company Code: 0000130104
Control Point Id: 0700
Sample Date: 2017/06
Regulation: MISA COMPLIANCE
Value: 0
Unit Of Measure: KG/D
Control Point Name: PLANT - PROCESS EFFLUENT
Parameter Name: AMMONIUM+AMMONIA, TOTAL FILTER.REAC

Result Structure: MISA MONTHLY REPORTING
Param Reported As: AS NITROGEN
Frequency: MONTHLY
Sector: PETROLEUM REFINERIES
Component Type: MINIMUM

MISA Industrial Wastewater Discharge

Company Code:	0000130104	Result Structure:	MISA MONTHLY REPORTING
Control Point Id:	0700	Param Reported As:	AS CARBON
Sample Date:	2017/06	Frequency:	MONTHLY
Regulation:	MISA COMPLIANCE	Sector:	PETROLEUM REFINERIES
Value:	26.69	Component Type:	MINIMUM
Unit Of Measure:	KG/D		
Control Point Name:	PLANT - PROCESS EFFLUENT		
Parameter Name:	CARBON, DISSOLVED ORGANIC		

MISA Industrial Wastewater Discharge

Company Code:	0000130104	Result Structure:	MISA MONTHLY REPORTING
Control Point Id:	0700	Param Reported As:	AS PHENOL
Sample Date:	2017/06	Frequency:	MONTHLY
Regulation:	MISA COMPLIANCE	Sector:	PETROLEUM REFINERIES
Value:	30	Component Type:	NUM. IN AVERAGE
Unit Of Measure:	KG/D		
Control Point Name:	PLANT - PROCESS EFFLUENT		
Parameter Name:	PHENOLICS, UNFILTERED REACTIVE		

MISA Industrial Wastewater Discharge

Company Code:	0000130104	Result Structure:	MISA MONTHLY REPORTING
Control Point Id:	0700	Param Reported As:	AS NITROGEN
Sample Date:	2017/07	Frequency:	MONTHLY
Regulation:	MISA COMPLIANCE	Sector:	PETROLEUM REFINERIES
Value:	0	Component Type:	MINIMUM
Unit Of Measure:	KG/D		
Control Point Name:	PLANT - PROCESS EFFLUENT		
Parameter Name:	AMMONIUM+AMMONIA, TOTAL FILTER.REAC		

MISA Industrial Wastewater Discharge

Company Code:	0000130104	Result Structure:	MISA MONTHLY REPORTING
Control Point Id:	0700	Param Reported As:	AS NITROGEN
Sample Date:	2017/07	Frequency:	MONTHLY
Regulation:	MISA COMPLIANCE	Sector:	PETROLEUM REFINERIES
Value:	4	Component Type:	NUM. IN AVERAGE
Unit Of Measure:	KG/D		
Control Point Name:	PLANT - PROCESS EFFLUENT		
Parameter Name:	AMMONIUM+AMMONIA, TOTAL FILTER.REAC		

MISA Industrial Wastewater Discharge

Company Code:	0000130104	Result Structure:	MISA MONTHLY REPORTING
Control Point Id:	0700	Param Reported As:	AS CARBON
Sample Date:	2017/07	Frequency:	MONTHLY
Regulation:	MISA COMPLIANCE	Sector:	PETROLEUM REFINERIES
Value:	4	Component Type:	NUM. IN AVERAGE
Unit Of Measure:	KG/D		
Control Point Name:	PLANT - PROCESS EFFLUENT		
Parameter Name:	CARBON, DISSOLVED ORGANIC		

MISA Industrial Wastewater Discharge

Company Code:	0000130104	Result Structure:	MISA MONTHLY REPORTING
----------------------	------------	--------------------------	------------------------

Control Point Id: 0700
Sample Date: 2017/07
Regulation: MISA COMPLIANCE
Value: 4
Unit Of Measure: KG/D
Control Point Name: PLANT - PROCESS EFFLUENT
Parameter Name: RESIDUE, PARTICULATE

Param Reported As: NOT APPLICABLE
Frequency: MONTHLY
Sector: PETROLEUM REFINERIES
Component Type: NUM. IN AVERAGE

MISA Industrial Wastewater Discharge

Company Code: 0000130104
Control Point Id: 0700
Sample Date: 2017/07
Regulation: MISA COMPLIANCE
Value: 4
Unit Of Measure: KG/D
Control Point Name: PLANT - PROCESS EFFLUENT
Parameter Name: SOLVENT EXTRACTABLES

Result Structure: MISA MONTHLY REPORTING
Param Reported As: NOT APPLICABLE
Frequency: MONTHLY
Sector: PETROLEUM REFINERIES
Component Type: NUM. IN AVERAGE

MISA Industrial Wastewater Discharge

Company Code: 0000130104
Control Point Id: 0700
Sample Date: 2017/08
Regulation: MISA COMPLIANCE
Value: 22.631
Unit Of Measure: KG/D
Control Point Name: PLANT - PROCESS EFFLUENT
Parameter Name: CARBON, DISSOLVED ORGANIC

Result Structure: MISA MONTHLY REPORTING
Param Reported As: AS CARBON
Frequency: MONTHLY
Sector: PETROLEUM REFINERIES
Component Type: AVERAGE

MISA Industrial Wastewater Discharge

Company Code: 0000130104
Control Point Id: 0700
Sample Date: 2017/08
Regulation: MISA COMPLIANCE
Value: 7.5233
Unit Of Measure: KG/D
Control Point Name: PLANT - PROCESS EFFLUENT
Parameter Name: RESIDUE,PART LOSS ON IGNIT.

Result Structure: MISA MONTHLY REPORTING
Param Reported As: NOT APPLICABLE
Frequency: MONTHLY
Sector: PETROLEUM REFINERIES
Component Type: AVERAGE

MISA Industrial Wastewater Discharge

Company Code: 0000130104
Control Point Id: 0700
Sample Date: 2017/09
Regulation: MISA COMPLIANCE
Value: 0
Unit Of Measure: KG/D
Control Point Name: PLANT - PROCESS EFFLUENT
Parameter Name: AMMONIUM+AMMONIA, TOTAL FILTER.REAC

Result Structure: MISA MONTHLY REPORTING
Param Reported As: AS NITROGEN
Frequency: MONTHLY
Sector: PETROLEUM REFINERIES
Component Type: MAXIMUM

MISA Industrial Wastewater Discharge

Company Code: 0000130104
Control Point Id: 0700
Sample Date: 2017/09
Regulation: MISA COMPLIANCE
Value: 1.8477
Unit Of Measure: KG/D

Result Structure: MISA MONTHLY REPORTING
Param Reported As: AS PHOSPHORUS
Frequency: MONTHLY
Sector: PETROLEUM REFINERIES
Component Type: AVERAGE

Control Point Name: PLANT - PROCESS EFFLUENT
Parameter Name: PHOSPHORUS, UNFILTERED TOTAL

MISA Industrial Wastewater Discharge

Company Code:	0000130104	Result Structure:	MISA MONTHLY REPORTING
Control Point Id:	0700	Param Reported As:	AS SULPHIDE
Sample Date:	2017/09	Frequency:	MONTHLY
Regulation:	MISA COMPLIANCE	Sector:	PETROLEUM REFINERIES
Value:	0.059332	Component Type:	MAXIMUM
Unit Of Measure:	KG/D		
Control Point Name:	PLANT - PROCESS EFFLUENT		
Parameter Name:	SULPHIDE, UNFILTERED REACTIVE		

MISA Industrial Wastewater Discharge

Company Code:	0000130104	Result Structure:	MISA MONTHLY REPORTING
Control Point Id:	0700	Param Reported As:	AS CARBON
Sample Date:	2017/10	Frequency:	MONTHLY
Regulation:	MISA COMPLIANCE	Sector:	PETROLEUM REFINERIES
Value:	4	Component Type:	NUM. IN AVERAGE
Unit Of Measure:	KG/D		
Control Point Name:	PLANT - PROCESS EFFLUENT		
Parameter Name:	CARBON, DISSOLVED ORGANIC		

MISA Industrial Wastewater Discharge

Company Code:	0000130104	Result Structure:	MISA MONTHLY REPORTING
Control Point Id:	0700	Param Reported As:	NOT APPLICABLE
Sample Date:	2017/10	Frequency:	MONTHLY
Regulation:	MISA COMPLIANCE	Sector:	PETROLEUM REFINERIES
Value:	6257.1	Component Type:	AVERAGE
Unit Of Measure:	M3/D		
Control Point Name:	PLANT - PROCESS EFFLUENT		
Parameter Name:	FLOW		

MISA Industrial Wastewater Discharge

Company Code:	0000130104	Result Structure:	MISA MONTHLY REPORTING
Control Point Id:	0700	Param Reported As:	NOT APPLICABLE
Sample Date:	2017/10	Frequency:	MONTHLY
Regulation:	MISA COMPLIANCE	Sector:	PETROLEUM REFINERIES
Value:	9260	Component Type:	MAXIMUM
Unit Of Measure:	M3/D		
Control Point Name:	PLANT - PROCESS EFFLUENT		
Parameter Name:	FLOW		

MISA Industrial Wastewater Discharge

Company Code:	0000130104	Result Structure:	MISA MONTHLY REPORTING
Control Point Id:	0700	Param Reported As:	NOT APPLICABLE
Sample Date:	2017/10	Frequency:	MONTHLY
Regulation:	MISA COMPLIANCE	Sector:	PETROLEUM REFINERIES
Value:	3.642	Component Type:	MINIMUM
Unit Of Measure:	KG/D		
Control Point Name:	PLANT - PROCESS EFFLUENT		
Parameter Name:	RESIDUE, PART LOSS ON IGNIT.		

MISA Industrial Wastewater

Discharge

Company Code:	0000130104	Result Structure:	MISA MONTHLY REPORTING
Control Point Id:	0700	Param Reported As:	AS NITROGEN
Sample Date:	2017/11	Frequency:	MONTHLY
Regulation:	MISA COMPLIANCE	Sector:	PETROLEUM REFINERIES
Value:	0	Component Type:	MINIMUM
Unit Of Measure:	KG/D		
Control Point Name:	PLANT - PROCESS EFFLUENT		
Parameter Name:	AMMONIUM+AMMONIA, TOTAL FILTER.REAC		

MISA Industrial Wastewater Discharge

Company Code:	0000130104	Result Structure:	MISA MONTHLY REPORTING
Control Point Id:	0700	Param Reported As:	NOT APPLICABLE
Sample Date:	2017/11	Frequency:	MONTHLY
Regulation:	MISA COMPLIANCE	Sector:	PETROLEUM REFINERIES
Value:	6929.6	Component Type:	AVERAGE
Unit Of Measure:	M3/D		
Control Point Name:	PLANT - PROCESS EFFLUENT		
Parameter Name:	FLOW		

MISA Industrial Wastewater Discharge

Company Code:	0000130104	Result Structure:	MISA MONTHLY REPORTING
Control Point Id:	0700	Param Reported As:	AS PHENOL
Sample Date:	2017/11	Frequency:	MONTHLY
Regulation:	MISA COMPLIANCE	Sector:	PETROLEUM REFINERIES
Value:	28	Component Type:	NUM. IN AVERAGE
Unit Of Measure:	KG/D		
Control Point Name:	PLANT - PROCESS EFFLUENT		
Parameter Name:	PHENOLICS, UNFILTERED REACTIVE		

MISA Industrial Wastewater Discharge

Company Code:	0000130104	Result Structure:	MISA MONTHLY REPORTING
Control Point Id:	0700	Param Reported As:	NOT APPLICABLE
Sample Date:	2017/11	Frequency:	MONTHLY
Regulation:	MISA COMPLIANCE	Sector:	PETROLEUM REFINERIES
Value:	5	Component Type:	NUM. IN AVERAGE
Unit Of Measure:	KG/D		
Control Point Name:	PLANT - PROCESS EFFLUENT		
Parameter Name:	SOLVENT EXTRACTABLES		

MISA Industrial Wastewater Discharge

Company Code:	0000130104	Result Structure:	MISA MONTHLY REPORTING
Control Point Id:	0700	Param Reported As:	AS NITROGEN
Sample Date:	2017/12	Frequency:	MONTHLY
Regulation:	MISA COMPLIANCE	Sector:	PETROLEUM REFINERIES
Value:	0	Component Type:	AVERAGE
Unit Of Measure:	KG/D		
Control Point Name:	PLANT - PROCESS EFFLUENT		
Parameter Name:	AMMONIUM+AMMONIA, TOTAL FILTER.REAC		

MISA Industrial Wastewater Discharge

Company Code:	0000130104	Result Structure:	MISA MONTHLY REPORTING
Control Point Id:	0700	Param Reported As:	NOT APPLICABLE
Sample Date:	2017/12	Frequency:	MONTHLY

Regulation: MISA COMPLIANCE
Value: 4787.9
Unit Of Measure: M3/D
Control Point Name: PLANT - PROCESS EFFLUENT
Parameter Name: FLOW

Sector: PETROLEUM REFINERIES
Component Type: AVERAGE

MISA Industrial Wastewater Discharge

Company Code: 0000130104
Control Point Id: 0700
Sample Date: 2017/12
Regulation: MISA COMPLIANCE
Value: 3691
Unit Of Measure: M3/D
Control Point Name: PLANT - PROCESS EFFLUENT
Parameter Name: FLOW

Result Structure: MISA MONTHLY REPORTING
Param Reported As: NOT APPLICABLE
Frequency: MONTHLY
Sector: PETROLEUM REFINERIES
Component Type: MINIMUM

MISA Industrial Wastewater Discharge

Company Code: 0000130104
Control Point Id: 0700
Sample Date: 2017/12
Regulation: MISA COMPLIANCE
Value: 0.72524
Unit Of Measure: KG/D
Control Point Name: PLANT - PROCESS EFFLUENT
Parameter Name: PHOSPHORUS,UNFILTERED TOTAL

Result Structure: MISA MONTHLY REPORTING
Param Reported As: AS PHOSPHORUS
Frequency: MONTHLY
Sector: PETROLEUM REFINERIES
Component Type: MINIMUM

MISA Industrial Wastewater Discharge

Company Code: 0000130104
Control Point Id: 0700
Sample Date: 2017/12
Regulation: MISA COMPLIANCE
Value: 4
Unit Of Measure: KG/D
Control Point Name: PLANT - PROCESS EFFLUENT
Parameter Name: PHOSPHORUS,UNFILTERED TOTAL

Result Structure: MISA MONTHLY REPORTING
Param Reported As: AS PHOSPHORUS
Frequency: MONTHLY
Sector: PETROLEUM REFINERIES
Component Type: NUM. IN AVERAGE

MISA Industrial Wastewater Discharge

Company Code: 0000130104
Control Point Id: 0700
Sample Date: 2017/12
Regulation: MISA COMPLIANCE
Value: 9.098
Unit Of Measure: KG/D
Control Point Name: PLANT - PROCESS EFFLUENT
Parameter Name: RESIDUE,PART LOSS ON IGNIT.

Result Structure: MISA MONTHLY REPORTING
Param Reported As: NOT APPLICABLE
Frequency: MONTHLY
Sector: PETROLEUM REFINERIES
Component Type: MAXIMUM

MISA Industrial Wastewater Discharge

Company Code: 0000130104
Control Point Id: 0700
Sample Date: 2017/12
Regulation: MISA COMPLIANCE
Value: 3.691
Unit Of Measure: KG/D
Control Point Name: PLANT - PROCESS EFFLUENT
Parameter Name: RESIDUE,PART LOSS ON IGNIT.

Result Structure: MISA MONTHLY REPORTING
Param Reported As: NOT APPLICABLE
Frequency: MONTHLY
Sector: PETROLEUM REFINERIES
Component Type: MINIMUM

**MISA Industrial Wastewater
Discharge**

Company Code: 0000130104
Control Point Id: 0700
Sample Date: 2017/12
Regulation: MISA COMPLIANCE
Value: 2.1707
Unit Of Measure: KG/D
Control Point Name: PLANT - PROCESS EFFLUENT
Parameter Name: SOLVENT EXTRACTABLES

Result Structure: MISA MONTHLY REPORTING
Param Reported As: NOT APPLICABLE
Frequency: MONTHLY
Sector: PETROLEUM REFINERIES
Component Type: AVERAGE

**MISA Industrial Wastewater
Discharge**

Company Code: 0000130104
Control Point Id: 0800
Sample Date: 2017/01
Regulation: MISA COMPLIANCE
Value: 0.014386
Unit Of Measure: KG/D
Control Point Name: PLANT - O.T.C.W.
Parameter Name: BENZENE C6H6

Result Structure: MISA MONTHLY REPORTING
Param Reported As: NOT APPLICABLE
Frequency: MONTHLY
Sector: PETROLEUM REFINERIES
Component Type: AVERAGE

**MISA Industrial Wastewater
Discharge**

Company Code: 0000130104
Control Point Id: 0800
Sample Date: 2017/01
Regulation: MISA COMPLIANCE
Value: 4
Unit Of Measure: M3/D
Control Point Name: PLANT - O.T.C.W.
Parameter Name: FLOW

Result Structure: MISA MONTHLY REPORTING
Param Reported As: NOT APPLICABLE
Frequency: MONTHLY
Sector: PETROLEUM REFINERIES
Component Type: NUM. IN AVERAGE

**MISA Industrial Wastewater
Discharge**

Company Code: 0000130104
Control Point Id: 0800
Sample Date: 2017/01
Regulation: MISA COMPLIANCE
Value: 4
Unit Of Measure: KG/D
Control Point Name: PLANT - O.T.C.W.
Parameter Name: PHENOLICS, UNFILTERED REACTIVE

Result Structure: MISA MONTHLY REPORTING
Param Reported As: AS PHENOL
Frequency: MONTHLY
Sector: PETROLEUM REFINERIES
Component Type: NUM. IN AVERAGE

**MISA Industrial Wastewater
Discharge**

Company Code: 0000130104
Control Point Id: 0800
Sample Date: 2017/01
Regulation: MISA COMPLIANCE
Value: 0.49786
Unit Of Measure: KG/D
Control Point Name: PLANT - O.T.C.W.
Parameter Name: SULPHIDE, UNFILTERED REACTIVE

Result Structure: MISA MONTHLY REPORTING
Param Reported As: AS SULPHIDE
Frequency: MONTHLY
Sector: PETROLEUM REFINERIES
Component Type: MINIMUM

**MISA Industrial Wastewater
Discharge**

Company Code: 0000130104
Control Point Id: 0800
Sample Date: 2017/02
Regulation: MISA COMPLIANCE
Value: 0.014354
Unit Of Measure: KG/D
Control Point Name: PLANT - O.T.C.W.
Parameter Name: BENZENE C6H6

Result Structure: MISA MONTHLY REPORTING
Param Reported As: NOT APPLICABLE
Frequency: MONTHLY
Sector: PETROLEUM REFINERIES
Component Type: AVERAGE

MISA Industrial Wastewater
Discharge

Company Code: 0000130104
Control Point Id: 0800
Sample Date: 2017/02
Regulation: MISA COMPLIANCE
Value: 0.069774
Unit Of Measure: KG/D
Control Point Name: PLANT - O.T.C.W.
Parameter Name: PHENOLICS, UNFILTERED REACTIVE

Result Structure: MISA MONTHLY REPORTING
Param Reported As: AS PHENOL
Frequency: MONTHLY
Sector: PETROLEUM REFINERIES
Component Type: MINIMUM

MISA Industrial Wastewater
Discharge

Company Code: 0000130104
Control Point Id: 0800
Sample Date: 2017/02
Regulation: MISA COMPLIANCE
Value: 4
Unit Of Measure: KG/D
Control Point Name: PLANT - O.T.C.W.
Parameter Name: PHENOLICS, UNFILTERED REACTIVE

Result Structure: MISA MONTHLY REPORTING
Param Reported As: AS PHENOL
Frequency: MONTHLY
Sector: PETROLEUM REFINERIES
Component Type: NUM. IN AVERAGE

MISA Industrial Wastewater
Discharge

Company Code: 0000130104
Control Point Id: 0800
Sample Date: 2017/04
Regulation: MISA COMPLIANCE
Value: 4
Unit Of Measure: M3/D
Control Point Name: PLANT - O.T.C.W.
Parameter Name: FLOW

Result Structure: MISA MONTHLY REPORTING
Param Reported As: NOT APPLICABLE
Frequency: MONTHLY
Sector: PETROLEUM REFINERIES
Component Type: NUM. IN AVERAGE

MISA Industrial Wastewater
Discharge

Company Code: 0000130104
Control Point Id: 0800
Sample Date: 2017/04
Regulation: MISA COMPLIANCE
Value: 0.071299
Unit Of Measure: KG/D
Control Point Name: PLANT - O.T.C.W.
Parameter Name: PHENOLICS, UNFILTERED REACTIVE

Result Structure: MISA MONTHLY REPORTING
Param Reported As: AS PHENOL
Frequency: MONTHLY
Sector: PETROLEUM REFINERIES
Component Type: AVERAGE

MISA Industrial Wastewater
Discharge

Company Code: 0000130104
Control Point Id: 0800
Sample Date: 2017/04
Regulation: MISA COMPLIANCE
Value: 0.072178

Result Structure: MISA MONTHLY REPORTING
Param Reported As: AS PHENOL
Frequency: MONTHLY
Sector: PETROLEUM REFINERIES
Component Type: MAXIMUM

Unit Of Measure: KG/D
Control Point Name: PLANT - O.T.C.W.
Parameter Name: PHENOLICS, UNFILTERED REACTIVE

MISA Industrial Wastewater

Discharge

Company Code:	0000130104	Result Structure:	MISA MONTHLY REPORTING
Control Point Id:	0800	Param Reported As:	NOT APPLICABLE
Sample Date:	2017/04	Frequency:	MONTHLY
Regulation:	MISA COMPLIANCE	Sector:	PETROLEUM REFINERIES
Value:	0.014436	Component Type:	MAXIMUM
Unit Of Measure:	KG/D		
Control Point Name:	PLANT - O.T.C.W.		
Parameter Name:	TOLUENE C7H8		

MISA Industrial Wastewater

Discharge

Company Code:	0000130104	Result Structure:	MISA MONTHLY REPORTING
Control Point Id:	0800	Param Reported As:	NOT APPLICABLE
Sample Date:	2017/05	Frequency:	MONTHLY
Regulation:	MISA COMPLIANCE	Sector:	PETROLEUM REFINERIES
Value:	5	Component Type:	NUM. IN AVERAGE
Unit Of Measure:	M3/D		
Control Point Name:	PLANT - O.T.C.W.		
Parameter Name:	FLOW		

MISA Industrial Wastewater

Discharge

Company Code:	0000130104	Result Structure:	MISA MONTHLY REPORTING
Control Point Id:	0800	Param Reported As:	NOT APPLICABLE
Sample Date:	2017/05	Frequency:	MONTHLY
Regulation:	MISA COMPLIANCE	Sector:	PETROLEUM REFINERIES
Value:	0.015295	Component Type:	MAXIMUM
Unit Of Measure:	KG/D		
Control Point Name:	PLANT - O.T.C.W.		
Parameter Name:	TOLUENE C7H8		

MISA Industrial Wastewater

Discharge

Company Code:	0000130104	Result Structure:	MISA MONTHLY REPORTING
Control Point Id:	0800	Param Reported As:	NOT APPLICABLE
Sample Date:	2017/06	Frequency:	MONTHLY
Regulation:	MISA COMPLIANCE	Sector:	PETROLEUM REFINERIES
Value:	4	Component Type:	NUM. IN AVERAGE
Unit Of Measure:	M3/D		
Control Point Name:	PLANT - O.T.C.W.		
Parameter Name:	FLOW		

MISA Industrial Wastewater

Discharge

Company Code:	0000130104	Result Structure:	MISA MONTHLY REPORTING
Control Point Id:	0700	Param Reported As:	AS CARBON
Sample Date:	2017/01	Frequency:	MONTHLY
Regulation:	MISA COMPLIANCE	Sector:	PETROLEUM REFINERIES
Value:	29.611	Component Type:	AVERAGE
Unit Of Measure:	KG/D		
Control Point Name:	PLANT - PROCESS EFFLUENT		
Parameter Name:	CARBON, DISSOLVED ORGANIC		

MISA Industrial Wastewater Discharge

Company Code: 0000130104
Control Point Id: 0700
Sample Date: 2017/01
Regulation: MISA COMPLIANCE
Value: 31
Unit Of Measure: M3/D
Control Point Name: PLANT - PROCESS EFFLUENT
Parameter Name: FLOW

Result Structure: MISA MONTHLY REPORTING
Param Reported As: NOT APPLICABLE
Frequency: MONTHLY
Sector: PETROLEUM REFINERIES
Component Type: NUM. IN AVERAGE

MISA Industrial Wastewater Discharge

Company Code: 0000130104
Control Point Id: 0700
Sample Date: 2017/01
Regulation: MISA COMPLIANCE
Value: 0.0082169
Unit Of Measure: KG/D
Control Point Name: PLANT - PROCESS EFFLUENT
Parameter Name: PHENOLICS, UNFILTERED REACTIVE

Result Structure: MISA MONTHLY REPORTING
Param Reported As: AS PHENOL
Frequency: MONTHLY
Sector: PETROLEUM REFINERIES
Component Type: AVERAGE

MISA Industrial Wastewater Discharge

Company Code: 0000130104
Control Point Id: 0700
Sample Date: 2017/01
Regulation: MISA COMPLIANCE
Value: 0.2396
Unit Of Measure: KG/D
Control Point Name: PLANT - PROCESS EFFLUENT
Parameter Name: PHOSPHORUS, UNFILTERED TOTAL

Result Structure: MISA MONTHLY REPORTING
Param Reported As: AS PHOSPHORUS
Frequency: MONTHLY
Sector: PETROLEUM REFINERIES
Component Type: MINIMUM

MISA Industrial Wastewater Discharge

Company Code: 0000130104
Control Point Id: 0700
Sample Date: 2017/01
Regulation: MISA COMPLIANCE
Value: 4
Unit Of Measure: KG/D
Control Point Name: PLANT - PROCESS EFFLUENT
Parameter Name: SOLVENT EXTRACTABLES

Result Structure: MISA MONTHLY REPORTING
Param Reported As: NOT APPLICABLE
Frequency: MONTHLY
Sector: PETROLEUM REFINERIES
Component Type: NUM. IN AVERAGE

MISA Industrial Wastewater Discharge

Company Code: 0000130104
Control Point Id: 0800
Sample Date: 2017/07
Regulation: MISA COMPLIANCE
Value: 0.014589
Unit Of Measure: KG/D
Control Point Name: PLANT - O.T.C.W.
Parameter Name: BENZENE C6H6

Result Structure: MISA MONTHLY REPORTING
Param Reported As: NOT APPLICABLE
Frequency: MONTHLY
Sector: PETROLEUM REFINERIES
Component Type: AVERAGE

MISA Industrial Wastewater Discharge

Company Code: 0000130104
Control Point Id: 0800

Result Structure: MISA MONTHLY REPORTING
Param Reported As: AS PHENOL

Sample Date: 2017/07
Regulation: MISA COMPLIANCE
Value: 0.075279
Unit Of Measure: KG/D
Control Point Name: PLANT - O.T.C.W.
Parameter Name: PHENOLICS, UNFILTERED REACTIVE

Frequency: MONTHLY
Sector: PETROLEUM REFINERIES
Component Type: MAXIMUM

MISA Industrial Wastewater Discharge

Company Code: 0000130104
Control Point Id: 0800
Sample Date: 2017/07
Regulation: MISA COMPLIANCE
Value: 0.52695
Unit Of Measure: KG/D
Control Point Name: PLANT - O.T.C.W.
Parameter Name: SULPHIDE, UNFILTERED REACTIVE

Result Structure: MISA MONTHLY REPORTING
Param Reported As: AS SULPHIDE
Frequency: MONTHLY
Sector: PETROLEUM REFINERIES
Component Type: MAXIMUM

MISA Industrial Wastewater Discharge

Company Code: 0000130104
Control Point Id: 0800
Sample Date: 2017/08
Regulation: MISA COMPLIANCE
Value: 0.014434
Unit Of Measure: KG/D
Control Point Name: PLANT - O.T.C.W.
Parameter Name: BENZENE C6H6

Result Structure: MISA MONTHLY REPORTING
Param Reported As: NOT APPLICABLE
Frequency: MONTHLY
Sector: PETROLEUM REFINERIES
Component Type: MINIMUM

MISA Industrial Wastewater Discharge

Company Code: 0000130104
Control Point Id: 0800
Sample Date: 2017/08
Regulation: MISA COMPLIANCE
Value: 74468.7
Unit Of Measure: M3/D
Control Point Name: PLANT - O.T.C.W.
Parameter Name: FLOW

Result Structure: MISA MONTHLY REPORTING
Param Reported As: NOT APPLICABLE
Frequency: MONTHLY
Sector: PETROLEUM REFINERIES
Component Type: AVERAGE

MISA Industrial Wastewater Discharge

Company Code: 0000130104
Control Point Id: 0800
Sample Date: 2017/08
Regulation: MISA COMPLIANCE
Value: 0.52128
Unit Of Measure: KG/D
Control Point Name: PLANT - O.T.C.W.
Parameter Name: SULPHIDE, UNFILTERED REACTIVE

Result Structure: MISA MONTHLY REPORTING
Param Reported As: AS SULPHIDE
Frequency: MONTHLY
Sector: PETROLEUM REFINERIES
Component Type: AVERAGE

MISA Industrial Wastewater Discharge

Company Code: 0000130104
Control Point Id: 0700
Sample Date: 2017/02
Regulation: MISA COMPLIANCE
Value: 9866
Unit Of Measure: M3/D
Control Point Name: PLANT - PROCESS EFFLUENT

Result Structure: MISA MONTHLY REPORTING
Param Reported As: NOT APPLICABLE
Frequency: MONTHLY
Sector: PETROLEUM REFINERIES
Component Type: MAXIMUM

Parameter Name: FLOW

MISA Industrial Wastewater Discharge

Company Code: 0000130104
Control Point Id: 0700
Sample Date: 2017/02
Regulation: MISA COMPLIANCE
Value: 12.661
Unit Of Measure: KG/D
Control Point Name: PLANT - PROCESS EFFLUENT
Parameter Name: RESIDUE,PART LOSS ON IGNIT.

Result Structure: MISA MONTHLY REPORTING
Param Reported As: NOT APPLICABLE
Frequency: MONTHLY
Sector: PETROLEUM REFINERIES
Component Type: AVERAGE

MISA Industrial Wastewater Discharge

Company Code: 0000130104
Control Point Id: 0800
Sample Date: 2017/09
Regulation: MISA COMPLIANCE
Value: 0.014482
Unit Of Measure: KG/D
Control Point Name: PLANT - O.T.C.W.
Parameter Name: BENZENE C6H6

Result Structure: MISA MONTHLY REPORTING
Param Reported As: NOT APPLICABLE
Frequency: MONTHLY
Sector: PETROLEUM REFINERIES
Component Type: AVERAGE

MISA Industrial Wastewater Discharge

Company Code: 0000130104
Control Point Id: 0800
Sample Date: 2017/09
Regulation: MISA COMPLIANCE
Value: 0.01479
Unit Of Measure: KG/D
Control Point Name: PLANT - O.T.C.W.
Parameter Name: BENZENE C6H6

Result Structure: MISA MONTHLY REPORTING
Param Reported As: NOT APPLICABLE
Frequency: MONTHLY
Sector: PETROLEUM REFINERIES
Component Type: MAXIMUM

MISA Industrial Wastewater Discharge

Company Code: 0000130104
Control Point Id: 0800
Sample Date: 2017/09
Regulation: MISA COMPLIANCE
Value: 0.4979
Unit Of Measure: KG/D
Control Point Name: PLANT - O.T.C.W.
Parameter Name: SULPHIDE, UNFILTERED REACTIVE

Result Structure: MISA MONTHLY REPORTING
Param Reported As: AS SULPHIDE
Frequency: MONTHLY
Sector: PETROLEUM REFINERIES
Component Type: MINIMUM

MISA Industrial Wastewater Discharge

Company Code: 0000130104
Control Point Id: 0800
Sample Date: 2017/10
Regulation: MISA COMPLIANCE
Value: 0.014191
Unit Of Measure: KG/D
Control Point Name: PLANT - O.T.C.W.
Parameter Name: BENZENE C6H6

Result Structure: MISA MONTHLY REPORTING
Param Reported As: NOT APPLICABLE
Frequency: MONTHLY
Sector: PETROLEUM REFINERIES
Component Type: MAXIMUM

MISA Industrial Wastewater Discharge

Company Code: 0000130104
Control Point Id: 0800
Sample Date: 2017/10
Regulation: MISA COMPLIANCE
Value: 44867.1
Unit Of Measure: M3/D
Control Point Name: PLANT - O.T.C.W.
Parameter Name: FLOW

Result Structure: MISA MONTHLY REPORTING
Param Reported As: NOT APPLICABLE
Frequency: MONTHLY
Sector: PETROLEUM REFINERIES
Component Type: MINIMUM

MISA Industrial Wastewater Discharge

Company Code: 0000130104
Control Point Id: 0700
Sample Date: 2017/03
Regulation: MISA COMPLIANCE
Value: 0
Unit Of Measure: KG/D
Control Point Name: PLANT - PROCESS EFFLUENT
Parameter Name: AMMONIUM+AMMONIA, TOTAL FILTER.REAC

Result Structure: MISA MONTHLY REPORTING
Param Reported As: AS NITROGEN
Frequency: MONTHLY
Sector: PETROLEUM REFINERIES
Component Type: AVERAGE

MISA Industrial Wastewater Discharge

Company Code: 0000130104
Control Point Id: 0700
Sample Date: 2017/03
Regulation: MISA COMPLIANCE
Value: 0
Unit Of Measure: KG/D
Control Point Name: PLANT - PROCESS EFFLUENT
Parameter Name: AMMONIUM+AMMONIA, TOTAL FILTER.REAC

Result Structure: MISA MONTHLY REPORTING
Param Reported As: AS NITROGEN
Frequency: MONTHLY
Sector: PETROLEUM REFINERIES
Component Type: MAXIMUM

MISA Industrial Wastewater Discharge

Company Code: 0000130104
Control Point Id: 0700
Sample Date: 2017/03
Regulation: MISA COMPLIANCE
Value: 0.62196
Unit Of Measure: KG/D
Control Point Name: PLANT - PROCESS EFFLUENT
Parameter Name: PHOSPHORUS, UNFILTERED TOTAL

Result Structure: MISA MONTHLY REPORTING
Param Reported As: AS PHOSPHORUS
Frequency: MONTHLY
Sector: PETROLEUM REFINERIES
Component Type: AVERAGE

MISA Industrial Wastewater Discharge

Company Code: 0000130104
Control Point Id: 0700
Sample Date: 2017/03
Regulation: MISA COMPLIANCE
Value: 5.025
Unit Of Measure: KG/D
Control Point Name: PLANT - PROCESS EFFLUENT
Parameter Name: RESIDUE, PARTICULATE

Result Structure: MISA MONTHLY REPORTING
Param Reported As: NOT APPLICABLE
Frequency: MONTHLY
Sector: PETROLEUM REFINERIES
Component Type: MINIMUM

MISA Industrial Wastewater Discharge

Company Code: 0000130104
Control Point Id: 0700
Sample Date: 2017/03
Regulation: MISA COMPLIANCE

Result Structure: MISA MONTHLY REPORTING
Param Reported As: NOT APPLICABLE
Frequency: MONTHLY
Sector: PETROLEUM REFINERIES

Value: 5
Unit Of Measure: KG/D
Control Point Name: PLANT - PROCESS EFFLUENT
Parameter Name: RESIDUE, PARTICULATE

Component Type: NUM. IN AVERAGE

MISA Industrial Wastewater Discharge

Company Code: 0000130104
Control Point Id: 0800
Sample Date: 2017/12
Regulation: MISA COMPLIANCE
Value: 62.605
Unit Of Measure: KG/D
Control Point Name: PLANT - O.T.C.W.
Parameter Name: BENZENE C6H6

Result Structure: MISA MONTHLY REPORTING
Param Reported As: NOT APPLICABLE
Frequency: MONTHLY
Sector: PETROLEUM REFINERIES
Component Type: AVERAGE

MISA Industrial Wastewater Discharge

Company Code: 0000130104
Control Point Id: 0700
Sample Date: 2017/03
Regulation: MISA COMPLIANCE
Value: 3.406
Unit Of Measure: KG/D
Control Point Name: PLANT - PROCESS EFFLUENT
Parameter Name: RESIDUE,PART LOSS ON IGNIT.

Result Structure: MISA MONTHLY REPORTING
Param Reported As: NOT APPLICABLE
Frequency: MONTHLY
Sector: PETROLEUM REFINERIES
Component Type: MINIMUM

MISA Industrial Wastewater Discharge

Company Code: 0000130104
Control Point Id: 0700
Sample Date: 2017/03
Regulation: MISA COMPLIANCE
Value: 0.042596
Unit Of Measure: KG/D
Control Point Name: PLANT - PROCESS EFFLUENT
Parameter Name: SULPHIDE, UNFILTERED REACTIVE

Result Structure: MISA MONTHLY REPORTING
Param Reported As: AS SULPHIDE
Frequency: MONTHLY
Sector: PETROLEUM REFINERIES
Component Type: AVERAGE

MISA Industrial Wastewater Discharge

Company Code: 0000130104
Control Point Id: 0700
Sample Date: 2017/03
Regulation: MISA COMPLIANCE
Value: 5
Unit Of Measure: KG/D
Control Point Name: PLANT - PROCESS EFFLUENT
Parameter Name: SULPHIDE, UNFILTERED REACTIVE

Result Structure: MISA MONTHLY REPORTING
Param Reported As: AS SULPHIDE
Frequency: MONTHLY
Sector: PETROLEUM REFINERIES
Component Type: NUM. IN AVERAGE

MISA Industrial Wastewater Discharge

Company Code: 0000130104
Control Point Id: 0700
Sample Date: 2017/04
Regulation: MISA COMPLIANCE
Value: 4
Unit Of Measure: KG/D
Control Point Name: PLANT - PROCESS EFFLUENT
Parameter Name: AMMONIUM+AMMONIA, TOTAL FILTER.REAC

Result Structure: MISA MONTHLY REPORTING
Param Reported As: AS NITROGEN
Frequency: MONTHLY
Sector: PETROLEUM REFINERIES
Component Type: NUM. IN AVERAGE

MISA Industrial Wastewater Discharge

Company Code:	0000130104	Result Structure:	MISA MONTHLY REPORTING
Control Point Id:	0700	Param Reported As:	AS CARBON
Sample Date:	2017/04	Frequency:	MONTHLY
Regulation:	MISA COMPLIANCE	Sector:	PETROLEUM REFINERIES
Value:	44.394	Component Type:	AVERAGE
Unit Of Measure:	KG/D		
Control Point Name:	PLANT - PROCESS EFFLUENT		
Parameter Name:	CARBON, DISSOLVED ORGANIC		

MISA Industrial Wastewater Discharge

Company Code:	0000130104	Result Structure:	MISA MONTHLY REPORTING
Control Point Id:	0700	Param Reported As:	AS PHENOL
Sample Date:	2017/04	Frequency:	MONTHLY
Regulation:	MISA COMPLIANCE	Sector:	PETROLEUM REFINERIES
Value:	30	Component Type:	NUM. IN AVERAGE
Unit Of Measure:	KG/D		
Control Point Name:	PLANT - PROCESS EFFLUENT		
Parameter Name:	PHENOLICS, UNFILTERED REACTIVE		

MISA Industrial Wastewater Discharge

Company Code:	0000130104	Result Structure:	MISA MONTHLY REPORTING
Control Point Id:	0800	Param Reported As:	NOT APPLICABLE
Sample Date:	2017/12	Frequency:	MONTHLY
Regulation:	MISA COMPLIANCE	Sector:	PETROLEUM REFINERIES
Value:	76782.9	Component Type:	MINIMUM
Unit Of Measure:	M3/D		
Control Point Name:	PLANT - O.T.C.W.		
Parameter Name:	FLOW		

MISA Industrial Wastewater Discharge

Company Code:	0000130104	Result Structure:	MISA MONTHLY REPORTING
Control Point Id:	0800	Param Reported As:	AS PHENOL
Sample Date:	2017/12	Frequency:	MONTHLY
Regulation:	MISA COMPLIANCE	Sector:	PETROLEUM REFINERIES
Value:	0.079025	Component Type:	MAXIMUM
Unit Of Measure:	KG/D		
Control Point Name:	PLANT - O.T.C.W.		
Parameter Name:	PHENOLICS, UNFILTERED REACTIVE		

MISA Industrial Wastewater Discharge

Company Code:	0000130104	Result Structure:	MISA MONTHLY REPORTING
Control Point Id:	0700	Param Reported As:	NOT APPLICABLE
Sample Date:	2017/04	Frequency:	MONTHLY
Regulation:	MISA COMPLIANCE	Sector:	PETROLEUM REFINERIES
Value:	30	Component Type:	NUM. IN AVERAGE
Unit Of Measure:	KG/D		
Control Point Name:	PLANT - PROCESS EFFLUENT		
Parameter Name:	RESIDUE, PART LOSS ON IGNIT.		

MISA Industrial Wastewater Discharge

Company Code:	0000130104	Result Structure:	MISA MONTHLY REPORTING
----------------------	------------	--------------------------	------------------------

Control Point Id: 0700
Sample Date: 2017/05
Regulation: MISA COMPLIANCE
Value: 0
Unit Of Measure: KG/D
Control Point Name: PLANT - PROCESS EFFLUENT
Parameter Name: AMMONIUM+AMMONIA, TOTAL FILTER.REAC

Param Reported As: AS NITROGEN
Frequency: MONTHLY
Sector: PETROLEUM REFINERIES
Component Type: MINIMUM

MISA Industrial Wastewater Discharge

Company Code: 0000130104
Control Point Id: 0700
Sample Date: 2017/05
Regulation: MISA COMPLIANCE
Value: 0.004849
Unit Of Measure: KG/D
Control Point Name: PLANT - PROCESS EFFLUENT
Parameter Name: PHENOLICS, UNFILTERED REACTIVE

Result Structure: MISA MONTHLY REPORTING
Param Reported As: AS PHENOL
Frequency: MONTHLY
Sector: PETROLEUM REFINERIES
Component Type: MINIMUM

MISA Industrial Wastewater Discharge

Company Code: 0000130104
Control Point Id: 0700
Sample Date: 2017/05
Regulation: MISA COMPLIANCE
Value: 31
Unit Of Measure: KG/D
Control Point Name: PLANT - PROCESS EFFLUENT
Parameter Name: PHENOLICS, UNFILTERED REACTIVE

Result Structure: MISA MONTHLY REPORTING
Param Reported As: AS PHENOL
Frequency: MONTHLY
Sector: PETROLEUM REFINERIES
Component Type: NUM. IN AVERAGE

MISA Industrial Wastewater Discharge

Company Code: 0000130104
Control Point Id: 0700
Sample Date: 2017/06
Regulation: MISA COMPLIANCE
Value: 0
Unit Of Measure: KG/D
Control Point Name: PLANT - PROCESS EFFLUENT
Parameter Name: AMMONIUM+AMMONIA, TOTAL FILTER.REAC

Result Structure: MISA MONTHLY REPORTING
Param Reported As: AS NITROGEN
Frequency: MONTHLY
Sector: PETROLEUM REFINERIES
Component Type: AVERAGE

MISA Industrial Wastewater Discharge

Company Code: 0000130104
Control Point Id: 0700
Sample Date: 2017/06
Regulation: MISA COMPLIANCE
Value: 0.0097896
Unit Of Measure: KG/D
Control Point Name: PLANT - PROCESS EFFLUENT
Parameter Name: PHENOLICS, UNFILTERED REACTIVE

Result Structure: MISA MONTHLY REPORTING
Param Reported As: AS PHENOL
Frequency: MONTHLY
Sector: PETROLEUM REFINERIES
Component Type: AVERAGE

MISA Industrial Wastewater Discharge

Company Code: 0000130104
Control Point Id: 0700
Sample Date: 2017/06
Regulation: MISA COMPLIANCE
Value: 4.213
Unit Of Measure: KG/D

Result Structure: MISA MONTHLY REPORTING
Param Reported As: AS PHOSPHORUS
Frequency: MONTHLY
Sector: PETROLEUM REFINERIES
Component Type: MAXIMUM

Control Point Name: PLANT - PROCESS EFFLUENT
Parameter Name: PHOSPHORUS, UNFILTERED TOTAL

MISA Industrial Wastewater Discharge

Company Code:	0000130104	Result Structure:	MISA MONTHLY REPORTING
Control Point Id:	0700	Param Reported As:	NOT APPLICABLE
Sample Date:	2017/06	Frequency:	MONTHLY
Regulation:	MISA COMPLIANCE	Sector:	PETROLEUM REFINERIES
Value:	5.1547	Component Type:	AVERAGE
Unit Of Measure:	KG/D		
Control Point Name:	PLANT - PROCESS EFFLUENT		
Parameter Name:	SOLVENT EXTRACTABLES		

MISA Industrial Wastewater Discharge

Company Code:	0000130104	Result Structure:	MISA MONTHLY REPORTING
Control Point Id:	0700	Param Reported As:	AS SULPHIDE
Sample Date:	2017/06	Frequency:	MONTHLY
Regulation:	MISA COMPLIANCE	Sector:	PETROLEUM REFINERIES
Value:	0.038129	Component Type:	MINIMUM
Unit Of Measure:	KG/D		
Control Point Name:	PLANT - PROCESS EFFLUENT		
Parameter Name:	SULPHIDE, UNFILTERED REACTIVE		

MISA Industrial Wastewater Discharge

Company Code:	0000130104	Result Structure:	MISA MONTHLY REPORTING
Control Point Id:	0700	Param Reported As:	NOT APPLICABLE
Sample Date:	2017/07	Frequency:	MONTHLY
Regulation:	MISA COMPLIANCE	Sector:	PETROLEUM REFINERIES
Value:	11655	Component Type:	MAXIMUM
Unit Of Measure:	M3/D		
Control Point Name:	PLANT - PROCESS EFFLUENT		
Parameter Name:	FLOW		

MISA Industrial Wastewater Discharge

Company Code:	0000130104	Result Structure:	MISA MONTHLY REPORTING
Control Point Id:	0700	Param Reported As:	AS PHENOL
Sample Date:	2017/07	Frequency:	MONTHLY
Regulation:	MISA COMPLIANCE	Sector:	PETROLEUM REFINERIES
Value:	30	Component Type:	NUM. IN AVERAGE
Unit Of Measure:	KG/D		
Control Point Name:	PLANT - PROCESS EFFLUENT		
Parameter Name:	PHENOLICS, UNFILTERED REACTIVE		

MISA Industrial Wastewater Discharge

Company Code:	0000130104	Result Structure:	MISA MONTHLY REPORTING
Control Point Id:	0700	Param Reported As:	NOT APPLICABLE
Sample Date:	2017/07	Frequency:	MONTHLY
Regulation:	MISA COMPLIANCE	Sector:	PETROLEUM REFINERIES
Value:	0.97621	Component Type:	MINIMUM
Unit Of Measure:	KG/D		
Control Point Name:	PLANT - PROCESS EFFLUENT		
Parameter Name:	SOLVENT EXTRACTABLES		

MISA Industrial Wastewater

Discharge

Company Code:	0000130104	Result Structure:	MISA MONTHLY REPORTING
Control Point Id:	0700	Param Reported As:	AS SULPHIDE
Sample Date:	2017/07	Frequency:	MONTHLY
Regulation:	MISA COMPLIANCE	Sector:	PETROLEUM REFINERIES
Value:	0.068397	Component Type:	MAXIMUM
Unit Of Measure:	KG/D		
Control Point Name:	PLANT - PROCESS EFFLUENT		
Parameter Name:	SULPHIDE, UNFILTERED REACTIVE		

MISA Industrial Wastewater Discharge

Company Code:	0000130104	Result Structure:	MISA MONTHLY REPORTING
Control Point Id:	0700	Param Reported As:	AS SULPHIDE
Sample Date:	2017/07	Frequency:	MONTHLY
Regulation:	MISA COMPLIANCE	Sector:	PETROLEUM REFINERIES
Value:	4	Component Type:	NUM. IN AVERAGE
Unit Of Measure:	KG/D		
Control Point Name:	PLANT - PROCESS EFFLUENT		
Parameter Name:	SULPHIDE, UNFILTERED REACTIVE		

MISA Industrial Wastewater Discharge

Company Code:	0000130104	Result Structure:	MISA MONTHLY REPORTING
Control Point Id:	0700	Param Reported As:	AS PHENOL
Sample Date:	2017/08	Frequency:	MONTHLY
Regulation:	MISA COMPLIANCE	Sector:	PETROLEUM REFINERIES
Value:	0.0075233	Component Type:	AVERAGE
Unit Of Measure:	KG/D		
Control Point Name:	PLANT - PROCESS EFFLUENT		
Parameter Name:	PHENOLICS, UNFILTERED REACTIVE		

MISA Industrial Wastewater Discharge

Company Code:	0000130104	Result Structure:	MISA MONTHLY REPORTING
Control Point Id:	0700	Param Reported As:	AS PHENOL
Sample Date:	2017/08	Frequency:	MONTHLY
Regulation:	MISA COMPLIANCE	Sector:	PETROLEUM REFINERIES
Value:	0.009662	Component Type:	MAXIMUM
Unit Of Measure:	KG/D		
Control Point Name:	PLANT - PROCESS EFFLUENT		
Parameter Name:	PHENOLICS, UNFILTERED REACTIVE		

MISA Industrial Wastewater Discharge

Company Code:	0000130104	Result Structure:	MISA MONTHLY REPORTING
Control Point Id:	0700	Param Reported As:	AS PHENOL
Sample Date:	2017/08	Frequency:	MONTHLY
Regulation:	MISA COMPLIANCE	Sector:	PETROLEUM REFINERIES
Value:	0.00377	Component Type:	MINIMUM
Unit Of Measure:	KG/D		
Control Point Name:	PLANT - PROCESS EFFLUENT		
Parameter Name:	PHENOLICS, UNFILTERED REACTIVE		

MISA Industrial Wastewater Discharge

Company Code:	0000130104	Result Structure:	MISA MONTHLY REPORTING
Control Point Id:	0700	Param Reported As:	NOT APPLICABLE
Sample Date:	2017/08	Frequency:	MONTHLY

Regulation: MISA COMPLIANCE
Value: 7.267
Unit Of Measure: KG/D
Control Point Name: PLANT - PROCESS EFFLUENT
Parameter Name: RESIDUE, PARTICULATE

Sector: PETROLEUM REFINERIES
Component Type: AVERAGE

MISA Industrial Wastewater Discharge

Company Code: 0000130104
Control Point Id: 0700
Sample Date: 2017/08
Regulation: MISA COMPLIANCE
Value: 9.552
Unit Of Measure: KG/D
Control Point Name: PLANT - PROCESS EFFLUENT
Parameter Name: RESIDUE, PARTICULATE

Result Structure: MISA MONTHLY REPORTING
Param Reported As: NOT APPLICABLE
Frequency: MONTHLY
Sector: PETROLEUM REFINERIES
Component Type: MAXIMUM

MISA Industrial Wastewater Discharge

Company Code: 0000130104
Control Point Id: 0700
Sample Date: 2017/08
Regulation: MISA COMPLIANCE
Value: 3.77
Unit Of Measure: KG/D
Control Point Name: PLANT - PROCESS EFFLUENT
Parameter Name: RESIDUE, PARTICULATE

Result Structure: MISA MONTHLY REPORTING
Param Reported As: NOT APPLICABLE
Frequency: MONTHLY
Sector: PETROLEUM REFINERIES
Component Type: MINIMUM

MISA Industrial Wastewater Discharge

Company Code: 0000130104
Control Point Id: 0700
Sample Date: 2017/08
Regulation: MISA COMPLIANCE
Value: 2.639
Unit Of Measure: KG/D
Control Point Name: PLANT - PROCESS EFFLUENT
Parameter Name: SOLVENT EXTRACTABLES

Result Structure: MISA MONTHLY REPORTING
Param Reported As: NOT APPLICABLE
Frequency: MONTHLY
Sector: PETROLEUM REFINERIES
Component Type: MINIMUM

MISA Industrial Wastewater Discharge

Company Code: 0000130104
Control Point Id: 0700
Sample Date: 2017/08
Regulation: MISA COMPLIANCE
Value: 0.050869
Unit Of Measure: KG/D
Control Point Name: PLANT - PROCESS EFFLUENT
Parameter Name: SULPHIDE, UNFILTERED REACTIVE

Result Structure: MISA MONTHLY REPORTING
Param Reported As: AS SULPHIDE
Frequency: MONTHLY
Sector: PETROLEUM REFINERIES
Component Type: AVERAGE

MISA Industrial Wastewater Discharge

Company Code: 0000130104
Control Point Id: 0700
Sample Date: 2017/09
Regulation: MISA COMPLIANCE
Value: 6169.7
Unit Of Measure: M3/D
Control Point Name: PLANT - PROCESS EFFLUENT
Parameter Name: FLOW

Result Structure: MISA MONTHLY REPORTING
Param Reported As: NOT APPLICABLE
Frequency: MONTHLY
Sector: PETROLEUM REFINERIES
Component Type: AVERAGE

MISA Industrial Wastewater Discharge

Company Code: 0000130104
Control Point Id: 0700
Sample Date: 2017/09
Regulation: MISA COMPLIANCE
Value: 4
Unit Of Measure: KG/D
Control Point Name: PLANT - PROCESS EFFLUENT
Parameter Name: PHOSPHORUS,UNFILTERED TOTAL

Result Structure: MISA MONTHLY REPORTING
Param Reported As: AS PHOSPHORUS
Frequency: MONTHLY
Sector: PETROLEUM REFINERIES
Component Type: NUM. IN AVERAGE

MISA Industrial Wastewater Discharge

Company Code: 0000130104
Control Point Id: 0700
Sample Date: 2017/09
Regulation: MISA COMPLIANCE
Value: 6.1755
Unit Of Measure: KG/D
Control Point Name: PLANT - PROCESS EFFLUENT
Parameter Name: RESIDUE, PARTICULATE

Result Structure: MISA MONTHLY REPORTING
Param Reported As: NOT APPLICABLE
Frequency: MONTHLY
Sector: PETROLEUM REFINERIES
Component Type: AVERAGE

MISA Industrial Wastewater Discharge

Company Code: 0000130104
Control Point Id: 0700
Sample Date: 2017/09
Regulation: MISA COMPLIANCE
Value: 8.535
Unit Of Measure: KG/D
Control Point Name: PLANT - PROCESS EFFLUENT
Parameter Name: RESIDUE,PART LOSS ON IGNIT.

Result Structure: MISA MONTHLY REPORTING
Param Reported As: NOT APPLICABLE
Frequency: MONTHLY
Sector: PETROLEUM REFINERIES
Component Type: MAXIMUM

MISA Industrial Wastewater Discharge

Company Code: 0000130104
Control Point Id: 0700
Sample Date: 2017/09
Regulation: MISA COMPLIANCE
Value: 2.1928
Unit Of Measure: KG/D
Control Point Name: PLANT - PROCESS EFFLUENT
Parameter Name: SOLVENT EXTRACTABLES

Result Structure: MISA MONTHLY REPORTING
Param Reported As: NOT APPLICABLE
Frequency: MONTHLY
Sector: PETROLEUM REFINERIES
Component Type: MINIMUM

MISA Industrial Wastewater Discharge

Company Code: 0000130104
Control Point Id: 0700
Sample Date: 2017/10
Regulation: MISA COMPLIANCE
Value: 21.37
Unit Of Measure: KG/D
Control Point Name: PLANT - PROCESS EFFLUENT
Parameter Name: CARBON, DISSOLVED ORGANIC

Result Structure: MISA MONTHLY REPORTING
Param Reported As: AS CARBON
Frequency: MONTHLY
Sector: PETROLEUM REFINERIES
Component Type: AVERAGE

MISA Industrial Wastewater Discharge

Company Code:	0000130104	Result Structure:	MISA MONTHLY REPORTING
Control Point Id:	0700	Param Reported As:	AS PHENOL
Sample Date:	2017/10	Frequency:	MONTHLY
Regulation:	MISA COMPLIANCE	Sector:	PETROLEUM REFINERIES
Value:	0.003642	Component Type:	MINIMUM
Unit Of Measure:	KG/D		
Control Point Name:	PLANT - PROCESS EFFLUENT		
Parameter Name:	PHENOLICS, UNFILTERED REACTIVE		

MISA Industrial Wastewater Discharge

Company Code:	0000130104	Result Structure:	MISA MONTHLY REPORTING
Control Point Id:	0700	Param Reported As:	AS PHOSPHORUS
Sample Date:	2017/10	Frequency:	MONTHLY
Regulation:	MISA COMPLIANCE	Sector:	PETROLEUM REFINERIES
Value:	4	Component Type:	NUM. IN AVERAGE
Unit Of Measure:	KG/D		
Control Point Name:	PLANT - PROCESS EFFLUENT		
Parameter Name:	PHOSPHORUS, UNFILTERED TOTAL		

MISA Industrial Wastewater Discharge

Company Code:	0000130104	Result Structure:	MISA MONTHLY REPORTING
Control Point Id:	0700	Param Reported As:	NOT APPLICABLE
Sample Date:	2017/10	Frequency:	MONTHLY
Regulation:	MISA COMPLIANCE	Sector:	PETROLEUM REFINERIES
Value:	6.033	Component Type:	AVERAGE
Unit Of Measure:	KG/D		
Control Point Name:	PLANT - PROCESS EFFLUENT		
Parameter Name:	RESIDUE, PARTICULATE		

MISA Industrial Wastewater Discharge

Company Code:	0000130104	Result Structure:	MISA MONTHLY REPORTING
Control Point Id:	0700	Param Reported As:	AS CARBON
Sample Date:	2017/11	Frequency:	MONTHLY
Regulation:	MISA COMPLIANCE	Sector:	PETROLEUM REFINERIES
Value:	20.357	Component Type:	MINIMUM
Unit Of Measure:	KG/D		
Control Point Name:	PLANT - PROCESS EFFLUENT		
Parameter Name:	CARBON, DISSOLVED ORGANIC		

MISA Industrial Wastewater Discharge

Company Code:	0000130104	Result Structure:	MISA MONTHLY REPORTING
Control Point Id:	0700	Param Reported As:	AS CARBON
Sample Date:	2017/11	Frequency:	MONTHLY
Regulation:	MISA COMPLIANCE	Sector:	PETROLEUM REFINERIES
Value:	5	Component Type:	NUM. IN AVERAGE
Unit Of Measure:	KG/D		
Control Point Name:	PLANT - PROCESS EFFLUENT		
Parameter Name:	CARBON, DISSOLVED ORGANIC		

MISA Industrial Wastewater Discharge

Company Code:	0000130104	Result Structure:	MISA MONTHLY REPORTING
Control Point Id:	0700	Param Reported As:	NOT APPLICABLE
Sample Date:	2017/11	Frequency:	MONTHLY
Regulation:	MISA COMPLIANCE	Sector:	PETROLEUM REFINERIES
Value:	3753	Component Type:	MINIMUM

Unit Of Measure: M3/D
Control Point Name: PLANT - PROCESS EFFLUENT
Parameter Name: FLOW

MISA Industrial Wastewater
Discharge

Company Code: 0000130104
Control Point Id: 0700
Sample Date: 2017/11
Regulation: MISA COMPLIANCE
Value: 7.388
Unit Of Measure: KG/D
Control Point Name: PLANT - PROCESS EFFLUENT
Parameter Name: RESIDUE, PARTICULATE

Result Structure: MISA MONTHLY REPORTING
Param Reported As: NOT APPLICABLE
Frequency: MONTHLY
Sector: PETROLEUM REFINERIES
Component Type: AVERAGE

MISA Industrial Wastewater
Discharge

Company Code: 0000130104
Control Point Id: 0700
Sample Date: 2017/08
Regulation: MISA COMPLIANCE
Value: 13.195
Unit Of Measure: KG/D
Control Point Name: PLANT - PROCESS EFFLUENT
Parameter Name: CARBON, DISSOLVED ORGANIC

Result Structure: MISA MONTHLY REPORTING
Param Reported As: AS CARBON
Frequency: MONTHLY
Sector: PETROLEUM REFINERIES
Component Type: MINIMUM

MISA Industrial Wastewater
Discharge

Company Code: 0000130104
Control Point Id: 0700
Sample Date: 2017/08
Regulation: MISA COMPLIANCE
Value: 9662
Unit Of Measure: M3/D
Control Point Name: PLANT - PROCESS EFFLUENT
Parameter Name: FLOW

Result Structure: MISA MONTHLY REPORTING
Param Reported As: NOT APPLICABLE
Frequency: MONTHLY
Sector: PETROLEUM REFINERIES
Component Type: MAXIMUM

MISA Industrial Wastewater
Discharge

Company Code: 0000130104
Control Point Id: 0700
Sample Date: 2017/08
Regulation: MISA COMPLIANCE
Value: 31
Unit Of Measure: M3/D
Control Point Name: PLANT - PROCESS EFFLUENT
Parameter Name: FLOW

Result Structure: MISA MONTHLY REPORTING
Param Reported As: NOT APPLICABLE
Frequency: MONTHLY
Sector: PETROLEUM REFINERIES
Component Type: NUM. IN AVERAGE

MISA Industrial Wastewater
Discharge

Company Code: 0000130104
Control Point Id: 0700
Sample Date: 2017/08
Regulation: MISA COMPLIANCE
Value: 3.5773
Unit Of Measure: KG/D
Control Point Name: PLANT - PROCESS EFFLUENT
Parameter Name: SOLVENT EXTRACTABLES

Result Structure: MISA MONTHLY REPORTING
Param Reported As: NOT APPLICABLE
Frequency: MONTHLY
Sector: PETROLEUM REFINERIES
Component Type: AVERAGE

**MISA Industrial Wastewater
Discharge**

Company Code:	0000130104	Result Structure:	MISA MONTHLY REPORTING
Control Point Id:	0700	Param Reported As:	AS SULPHIDE
Sample Date:	2017/08	Frequency:	MONTHLY
Regulation:	MISA COMPLIANCE	Sector:	PETROLEUM REFINERIES
Value:	0.066864	Component Type:	MAXIMUM
Unit Of Measure:	KG/D		
Control Point Name:	PLANT - PROCESS EFFLUENT		
Parameter Name:	SULPHIDE, UNFILTERED REACTIVE		

**MISA Industrial Wastewater
Discharge**

Company Code:	0000130104	Result Structure:	MISA MONTHLY REPORTING
Control Point Id:	0700	Param Reported As:	NOT APPLICABLE
Sample Date:	2017/09	Frequency:	MONTHLY
Regulation:	MISA COMPLIANCE	Sector:	PETROLEUM REFINERIES
Value:	8535	Component Type:	MAXIMUM
Unit Of Measure:	M3/D		
Control Point Name:	PLANT - PROCESS EFFLUENT		
Parameter Name:	FLOW		

**MISA Industrial Wastewater
Discharge**

Company Code:	0000130104	Result Structure:	MISA MONTHLY REPORTING
Control Point Id:	0700	Param Reported As:	AS PHENOL
Sample Date:	2017/09	Frequency:	MONTHLY
Regulation:	MISA COMPLIANCE	Sector:	PETROLEUM REFINERIES
Value:	29	Component Type:	NUM. IN AVERAGE
Unit Of Measure:	KG/D		
Control Point Name:	PLANT - PROCESS EFFLUENT		
Parameter Name:	PHENOLICS, UNFILTERED REACTIVE		

**MISA Industrial Wastewater
Discharge**

Company Code:	0000130104	Result Structure:	MISA MONTHLY REPORTING
Control Point Id:	0700	Param Reported As:	NOT APPLICABLE
Sample Date:	2017/09	Frequency:	MONTHLY
Regulation:	MISA COMPLIANCE	Sector:	PETROLEUM REFINERIES
Value:	4	Component Type:	NUM. IN AVERAGE
Unit Of Measure:	KG/D		
Control Point Name:	PLANT - PROCESS EFFLUENT		
Parameter Name:	SOLVENT EXTRACTABLES		

**MISA Industrial Wastewater
Discharge**

Company Code:	0000130104	Result Structure:	MISA MONTHLY REPORTING
Control Point Id:	0700	Param Reported As:	NOT APPLICABLE
Sample Date:	2017/11	Frequency:	MONTHLY
Regulation:	MISA COMPLIANCE	Sector:	PETROLEUM REFINERIES
Value:	4.8632	Component Type:	MAXIMUM
Unit Of Measure:	KG/D		
Control Point Name:	PLANT - PROCESS EFFLUENT		
Parameter Name:	SOLVENT EXTRACTABLES		

**MISA Industrial Wastewater
Discharge**

Company Code:	0000130104	Result Structure:	MISA MONTHLY REPORTING
Control Point Id:	0700	Param Reported As:	NOT APPLICABLE

Sample Date: 2017/11
Regulation: MISA COMPLIANCE
Value: 4.2916
Unit Of Measure: KG/D
Control Point Name: PLANT - PROCESS EFFLUENT
Parameter Name: SOLVENT EXTRACTABLES

Frequency: MONTHLY
Sector: PETROLEUM REFINERIES
Component Type: MINIMUM

MISA Industrial Wastewater Discharge

Company Code: 0000130104
Control Point Id: 0700
Sample Date: 2017/12
Regulation: MISA COMPLIANCE
Value: 19.892
Unit Of Measure: KG/D
Control Point Name: PLANT - PROCESS EFFLUENT
Parameter Name: CARBON, DISSOLVED ORGANIC

Result Structure: MISA MONTHLY REPORTING
Param Reported As: AS CARBON
Frequency: MONTHLY
Sector: PETROLEUM REFINERIES
Component Type: MAXIMUM

MISA Industrial Wastewater Discharge

Company Code: 0000130104
Control Point Id: 0700
Sample Date: 2017/12
Regulation: MISA COMPLIANCE
Value: 31
Unit Of Measure: KG/D
Control Point Name: PLANT - PROCESS EFFLUENT
Parameter Name: PHENOLICS, UNFILTERED REACTIVE

Result Structure: MISA MONTHLY REPORTING
Param Reported As: AS PHENOL
Frequency: MONTHLY
Sector: PETROLEUM REFINERIES
Component Type: NUM. IN AVERAGE

MISA Industrial Wastewater Discharge

Company Code: 0000130104
Control Point Id: 0700
Sample Date: 2017/12
Regulation: MISA COMPLIANCE
Value: 4
Unit Of Measure: KG/D
Control Point Name: PLANT - PROCESS EFFLUENT
Parameter Name: RESIDUE, PARTICULATE

Result Structure: MISA MONTHLY REPORTING
Param Reported As: NOT APPLICABLE
Frequency: MONTHLY
Sector: PETROLEUM REFINERIES
Component Type: NUM. IN AVERAGE

MISA Industrial Wastewater Discharge

Company Code: 0000130104
Control Point Id: 0700
Sample Date: 2017/12
Regulation: MISA COMPLIANCE
Value: 0.034811
Unit Of Measure: KG/D
Control Point Name: PLANT - PROCESS EFFLUENT
Parameter Name: SULPHIDE, UNFILTERED REACTIVE

Result Structure: MISA MONTHLY REPORTING
Param Reported As: AS SULPHIDE
Frequency: MONTHLY
Sector: PETROLEUM REFINERIES
Component Type: MAXIMUM

MISA Industrial Wastewater Discharge

Company Code: 0000130104
Control Point Id: 0800
Sample Date: 2017/01
Regulation: MISA COMPLIANCE
Value: 0.071931
Unit Of Measure: KG/D
Control Point Name: PLANT - O.T.C.W.

Result Structure: MISA MONTHLY REPORTING
Param Reported As: AS PHENOL
Frequency: MONTHLY
Sector: PETROLEUM REFINERIES
Component Type: AVERAGE

Parameter Name: PHENOLICS, UNFILTERED REACTIVE

MISA Industrial Wastewater Discharge

Company Code:	0000130104	Result Structure:	MISA MONTHLY REPORTING
Control Point Id:	0800	Param Reported As:	AS SULPHIDE
Sample Date:	2017/01	Frequency:	MONTHLY
Regulation:	MISA COMPLIANCE	Sector:	PETROLEUM REFINERIES
Value:	0.51014	Component Type:	MAXIMUM
Unit Of Measure:	KG/D		
Control Point Name:	PLANT - O.T.C.W.		
Parameter Name:	SULPHIDE, UNFILTERED REACTIVE		

MISA Industrial Wastewater Discharge

Company Code:	0000130104	Result Structure:	MISA MONTHLY REPORTING
Control Point Id:	0700	Param Reported As:	AS PHOSPHORUS
Sample Date:	2017/08	Frequency:	MONTHLY
Regulation:	MISA COMPLIANCE	Sector:	PETROLEUM REFINERIES
Value:	1.3499	Component Type:	AVERAGE
Unit Of Measure:	KG/D		
Control Point Name:	PLANT - PROCESS EFFLUENT		
Parameter Name:	PHOSPHORUS, UNFILTERED TOTAL		

MISA Industrial Wastewater Discharge

Company Code:	0000130104	Result Structure:	MISA MONTHLY REPORTING
Control Point Id:	0700	Param Reported As:	NOT APPLICABLE
Sample Date:	2017/08	Frequency:	MONTHLY
Regulation:	MISA COMPLIANCE	Sector:	PETROLEUM REFINERIES
Value:	5	Component Type:	NUM. IN AVERAGE
Unit Of Measure:	KG/D		
Control Point Name:	PLANT - PROCESS EFFLUENT		
Parameter Name:	RESIDUE, PARTICULATE		

MISA Industrial Wastewater Discharge

Company Code:	0000130104	Result Structure:	MISA MONTHLY REPORTING
Control Point Id:	0700	Param Reported As:	NOT APPLICABLE
Sample Date:	2017/08	Frequency:	MONTHLY
Regulation:	MISA COMPLIANCE	Sector:	PETROLEUM REFINERIES
Value:	3.77	Component Type:	MINIMUM
Unit Of Measure:	KG/D		
Control Point Name:	PLANT - PROCESS EFFLUENT		
Parameter Name:	RESIDUE, PART LOSS ON IGNIT.		

MISA Industrial Wastewater Discharge

Company Code:	0000130104	Result Structure:	MISA MONTHLY REPORTING
Control Point Id:	0700	Param Reported As:	NOT APPLICABLE
Sample Date:	2017/08	Frequency:	MONTHLY
Regulation:	MISA COMPLIANCE	Sector:	PETROLEUM REFINERIES
Value:	31	Component Type:	NUM. IN AVERAGE
Unit Of Measure:	KG/D		
Control Point Name:	PLANT - PROCESS EFFLUENT		
Parameter Name:	RESIDUE, PART LOSS ON IGNIT.		

MISA Industrial Wastewater Discharge

Company Code: 0000130104
Control Point Id: 0700
Sample Date: 2017/08
Regulation: MISA COMPLIANCE
Value: 4.8992
Unit Of Measure: KG/D
Control Point Name: PLANT - PROCESS EFFLUENT
Parameter Name: SOLVENT EXTRACTABLES

Result Structure: MISA MONTHLY REPORTING
Param Reported As: NOT APPLICABLE
Frequency: MONTHLY
Sector: PETROLEUM REFINERIES
Component Type: MAXIMUM

MISA Industrial Wastewater Discharge

Company Code: 0000130104
Control Point Id: 0700
Sample Date: 2017/08
Regulation: MISA COMPLIANCE
Value: 5
Unit Of Measure: KG/D
Control Point Name: PLANT - PROCESS EFFLUENT
Parameter Name: SULPHIDE, UNFILTERED REACTIVE

Result Structure: MISA MONTHLY REPORTING
Param Reported As: AS SULPHIDE
Frequency: MONTHLY
Sector: PETROLEUM REFINERIES
Component Type: NUM. IN AVERAGE

MISA Industrial Wastewater Discharge

Company Code: 0000130104
Control Point Id: 0700
Sample Date: 2017/09
Regulation: MISA COMPLIANCE
Value: 0
Unit Of Measure: KG/D
Control Point Name: PLANT - PROCESS EFFLUENT
Parameter Name: AMMONIUM+AMMONIA, TOTAL FILTER.REAC

Result Structure: MISA MONTHLY REPORTING
Param Reported As: AS NITROGEN
Frequency: MONTHLY
Sector: PETROLEUM REFINERIES
Component Type: AVERAGE

MISA Industrial Wastewater Discharge

Company Code: 0000130104
Control Point Id: 0700
Sample Date: 2017/09
Regulation: MISA COMPLIANCE
Value: 0
Unit Of Measure: KG/D
Control Point Name: PLANT - PROCESS EFFLUENT
Parameter Name: AMMONIUM+AMMONIA, TOTAL FILTER.REAC

Result Structure: MISA MONTHLY REPORTING
Param Reported As: AS NITROGEN
Frequency: MONTHLY
Sector: PETROLEUM REFINERIES
Component Type: MINIMUM

MISA Industrial Wastewater Discharge

Company Code: 0000130104
Control Point Id: 0700
Sample Date: 2017/09
Regulation: MISA COMPLIANCE
Value: 531
Unit Of Measure: M3/D
Control Point Name: PLANT - PROCESS EFFLUENT
Parameter Name: FLOW

Result Structure: MISA MONTHLY REPORTING
Param Reported As: NOT APPLICABLE
Frequency: MONTHLY
Sector: PETROLEUM REFINERIES
Component Type: MINIMUM

MISA Industrial Wastewater Discharge

Company Code: 0000130104
Control Point Id: 0700
Sample Date: 2017/09
Regulation: MISA COMPLIANCE

Result Structure: MISA MONTHLY REPORTING
Param Reported As: AS PHOSPHORUS
Frequency: MONTHLY
Sector: PETROLEUM REFINERIES

Value: 2.4064 **Component Type:** MAXIMUM
Unit Of Measure: KG/D
Control Point Name: PLANT - PROCESS EFFLUENT
Parameter Name: PHOSPHORUS,UNFILTERED TOTAL

MISA Industrial Wastewater Discharge

Company Code: 0000130104 **Result Structure:** MISA MONTHLY REPORTING
Control Point Id: 0700 **Param Reported As:** AS PHOSPHORUS
Sample Date: 2017/09 **Frequency:** MONTHLY
Regulation: MISA COMPLIANCE **Sector:** PETROLEUM REFINERIES
Value: 1.0869 **Component Type:** MINIMUM
Unit Of Measure: KG/D
Control Point Name: PLANT - PROCESS EFFLUENT
Parameter Name: PHOSPHORUS,UNFILTERED TOTAL

MISA Industrial Wastewater Discharge

Company Code: 0000130104 **Result Structure:** MISA MONTHLY REPORTING
Control Point Id: 0700 **Param Reported As:** AS PHENOL
Sample Date: 2017/10 **Frequency:** MONTHLY
Regulation: MISA COMPLIANCE **Sector:** PETROLEUM REFINERIES
Value: 0.00926 **Component Type:** MAXIMUM
Unit Of Measure: KG/D
Control Point Name: PLANT - PROCESS EFFLUENT
Parameter Name: PHENOLICS, UNFILTERED REACTIVE

MISA Industrial Wastewater Discharge

Company Code: 0000130104 **Result Structure:** MISA MONTHLY REPORTING
Control Point Id: 0700 **Param Reported As:** AS PHOSPHORUS
Sample Date: 2017/10 **Frequency:** MONTHLY
Regulation: MISA COMPLIANCE **Sector:** PETROLEUM REFINERIES
Value: 1.6692 **Component Type:** AVERAGE
Unit Of Measure: KG/D
Control Point Name: PLANT - PROCESS EFFLUENT
Parameter Name: PHOSPHORUS,UNFILTERED TOTAL

MISA Industrial Wastewater Discharge

Company Code: 0000130104 **Result Structure:** MISA MONTHLY REPORTING
Control Point Id: 0700 **Param Reported As:** AS PHOSPHORUS
Sample Date: 2017/10 **Frequency:** MONTHLY
Regulation: MISA COMPLIANCE **Sector:** PETROLEUM REFINERIES
Value: 1.1097 **Component Type:** MINIMUM
Unit Of Measure: KG/D
Control Point Name: PLANT - PROCESS EFFLUENT
Parameter Name: PHOSPHORUS,UNFILTERED TOTAL

MISA Industrial Wastewater Discharge

Company Code: 0000130104 **Result Structure:** MISA MONTHLY REPORTING
Control Point Id: 0700 **Param Reported As:** NOT APPLICABLE
Sample Date: 2017/10 **Frequency:** MONTHLY
Regulation: MISA COMPLIANCE **Sector:** PETROLEUM REFINERIES
Value: 8.472 **Component Type:** MAXIMUM
Unit Of Measure: KG/D
Control Point Name: PLANT - PROCESS EFFLUENT
Parameter Name: RESIDUE, PARTICULATE

MISA Industrial Wastewater Discharge

Company Code: 0000130104
Control Point Id: 0700
Sample Date: 2017/10
Regulation: MISA COMPLIANCE
Value: 9.26
Unit Of Measure: KG/D
Control Point Name: PLANT - PROCESS EFFLUENT
Parameter Name: RESIDUE,PART LOSS ON IGNIT.

Result Structure: MISA MONTHLY REPORTING
Param Reported As: NOT APPLICABLE
Frequency: MONTHLY
Sector: PETROLEUM REFINERIES
Component Type: MAXIMUM

MISA Industrial Wastewater Discharge

Company Code: 0000130104
Control Point Id: 0700
Sample Date: 2017/10
Regulation: MISA COMPLIANCE
Value: 0.059304
Unit Of Measure: KG/D
Control Point Name: PLANT - PROCESS EFFLUENT
Parameter Name: SULPHIDE, UNFILTERED REACTIVE

Result Structure: MISA MONTHLY REPORTING
Param Reported As: AS SULPHIDE
Frequency: MONTHLY
Sector: PETROLEUM REFINERIES
Component Type: MAXIMUM

MISA Industrial Wastewater Discharge

Company Code: 0000130104
Control Point Id: 0700
Sample Date: 2017/11
Regulation: MISA COMPLIANCE
Value: 28
Unit Of Measure: M3/D
Control Point Name: PLANT - PROCESS EFFLUENT
Parameter Name: FLOW

Result Structure: MISA MONTHLY REPORTING
Param Reported As: NOT APPLICABLE
Frequency: MONTHLY
Sector: PETROLEUM REFINERIES
Component Type: NUM. IN AVERAGE

MISA Industrial Wastewater Discharge

Company Code: 0000130104
Control Point Id: 0700
Sample Date: 2017/11
Regulation: MISA COMPLIANCE
Value: 0.003753
Unit Of Measure: KG/D
Control Point Name: PLANT - PROCESS EFFLUENT
Parameter Name: PHENOLICS, UNFILTERED REACTIVE

Result Structure: MISA MONTHLY REPORTING
Param Reported As: AS PHENOL
Frequency: MONTHLY
Sector: PETROLEUM REFINERIES
Component Type: MINIMUM

MISA Industrial Wastewater Discharge

Company Code: 0000130104
Control Point Id: 0700
Sample Date: 2017/11
Regulation: MISA COMPLIANCE
Value: 14.982
Unit Of Measure: KG/D
Control Point Name: PLANT - PROCESS EFFLUENT
Parameter Name: RESIDUE, PARTICULATE

Result Structure: MISA MONTHLY REPORTING
Param Reported As: NOT APPLICABLE
Frequency: MONTHLY
Sector: PETROLEUM REFINERIES
Component Type: MAXIMUM

MISA Industrial Wastewater Discharge

Company Code: 0000130104

Result Structure: MISA MONTHLY REPORTING

Control Point Id: 0700
Sample Date: 2017/11
Regulation: MISA COMPLIANCE
Value: 4.595
Unit Of Measure: KG/D
Control Point Name: PLANT - PROCESS EFFLUENT
Parameter Name: RESIDUE, PARTICULATE

Param Reported As: NOT APPLICABLE
Frequency: MONTHLY
Sector: PETROLEUM REFINERIES
Component Type: MINIMUM

MISA Industrial Wastewater Discharge

Company Code: 0000130104
Control Point Id: 0800
Sample Date: 2017/02
Regulation: MISA COMPLIANCE
Value: 0.50238
Unit Of Measure: KG/D
Control Point Name: PLANT - O.T.C.W.
Parameter Name: SULPHIDE, UNFILTERED REACTIVE

Result Structure: MISA MONTHLY REPORTING
Param Reported As: AS SULPHIDE
Frequency: MONTHLY
Sector: PETROLEUM REFINERIES
Component Type: AVERAGE

MISA Industrial Wastewater Discharge

Company Code: 0000130104
Control Point Id: 0800
Sample Date: 2017/03
Regulation: MISA COMPLIANCE
Value: 5
Unit Of Measure: KG/D
Control Point Name: PLANT - O.T.C.W.
Parameter Name: BENZENE C6H6

Result Structure: MISA MONTHLY REPORTING
Param Reported As: NOT APPLICABLE
Frequency: MONTHLY
Sector: PETROLEUM REFINERIES
Component Type: NUM. IN AVERAGE

MISA Industrial Wastewater Discharge

Company Code: 0000130104
Control Point Id: 0800
Sample Date: 2017/03
Regulation: MISA COMPLIANCE
Value: 73235.4
Unit Of Measure: M3/D
Control Point Name: PLANT - O.T.C.W.
Parameter Name: FLOW

Result Structure: MISA MONTHLY REPORTING
Param Reported As: NOT APPLICABLE
Frequency: MONTHLY
Sector: PETROLEUM REFINERIES
Component Type: MAXIMUM

MISA Industrial Wastewater Discharge

Company Code: 0000130104
Control Point Id: 0800
Sample Date: 2017/03
Regulation: MISA COMPLIANCE
Value: 0.48874
Unit Of Measure: KG/D
Control Point Name: PLANT - O.T.C.W.
Parameter Name: SULPHIDE, UNFILTERED REACTIVE

Result Structure: MISA MONTHLY REPORTING
Param Reported As: AS SULPHIDE
Frequency: MONTHLY
Sector: PETROLEUM REFINERIES
Component Type: AVERAGE

MISA Industrial Wastewater Discharge

Company Code: 0000130104
Control Point Id: 0800
Sample Date: 2017/03
Regulation: MISA COMPLIANCE
Value: 0.43966
Unit Of Measure: KG/D

Result Structure: MISA MONTHLY REPORTING
Param Reported As: AS SULPHIDE
Frequency: MONTHLY
Sector: PETROLEUM REFINERIES
Component Type: MINIMUM

Control Point Name: PLANT - O.T.C.W.
Parameter Name: SULPHIDE, UNFILTERED REACTIVE

MISA Industrial Wastewater Discharge

Company Code:	0000130104	Result Structure:	MISA MONTHLY REPORTING
Control Point Id:	0800	Param Reported As:	NOT APPLICABLE
Sample Date:	2017/03	Frequency:	MONTHLY
Regulation:	MISA COMPLIANCE	Sector:	PETROLEUM REFINERIES
Value:	0.012562	Component Type:	MINIMUM
Unit Of Measure:	KG/D		
Control Point Name:	PLANT - O.T.C.W.		
Parameter Name:	TOLUENE C7H8		

MISA Industrial Wastewater Discharge

Company Code:	0000130104	Result Structure:	MISA MONTHLY REPORTING
Control Point Id:	0800	Param Reported As:	NOT APPLICABLE
Sample Date:	2017/04	Frequency:	MONTHLY
Regulation:	MISA COMPLIANCE	Sector:	PETROLEUM REFINERIES
Value:	72177.7	Component Type:	MAXIMUM
Unit Of Measure:	M3/D		
Control Point Name:	PLANT - O.T.C.W.		
Parameter Name:	FLOW		

MISA Industrial Wastewater Discharge

Company Code:	0000130104	Result Structure:	MISA MONTHLY REPORTING
Control Point Id:	0800	Param Reported As:	AS SULPHIDE
Sample Date:	2017/04	Frequency:	MONTHLY
Regulation:	MISA COMPLIANCE	Sector:	PETROLEUM REFINERIES
Value:	0.49333	Component Type:	MINIMUM
Unit Of Measure:	KG/D		
Control Point Name:	PLANT - O.T.C.W.		
Parameter Name:	SULPHIDE, UNFILTERED REACTIVE		

MISA Industrial Wastewater Discharge

Company Code:	0000130104	Result Structure:	MISA MONTHLY REPORTING
Control Point Id:	0800	Param Reported As:	NOT APPLICABLE
Sample Date:	2017/04	Frequency:	MONTHLY
Regulation:	MISA COMPLIANCE	Sector:	PETROLEUM REFINERIES
Value:	0.014095	Component Type:	MINIMUM
Unit Of Measure:	KG/D		
Control Point Name:	PLANT - O.T.C.W.		
Parameter Name:	TOLUENE C7H8		

MISA Industrial Wastewater Discharge

Company Code:	0000130104	Result Structure:	MISA MONTHLY REPORTING
Control Point Id:	0800	Param Reported As:	NOT APPLICABLE
Sample Date:	2017/04	Frequency:	MONTHLY
Regulation:	MISA COMPLIANCE	Sector:	PETROLEUM REFINERIES
Value:	4	Component Type:	NUM. IN AVERAGE
Unit Of Measure:	KG/D		
Control Point Name:	PLANT - O.T.C.W.		
Parameter Name:	TOLUENE C7H8		

MISA Industrial Wastewater

Discharge

Company Code:	0000130104	Result Structure:	MISA MONTHLY REPORTING
Control Point Id:	0700	Param Reported As:	AS PHENOL
Sample Date:	2017/08	Frequency:	MONTHLY
Regulation:	MISA COMPLIANCE	Sector:	PETROLEUM REFINERIES
Value:	31	Component Type:	NUM. IN AVERAGE
Unit Of Measure:	KG/D		
Control Point Name:	PLANT - PROCESS EFFLUENT		
Parameter Name:	PHENOLICS, UNFILTERED REACTIVE		

MISA Industrial Wastewater

Discharge

Company Code:	0000130104	Result Structure:	MISA MONTHLY REPORTING
Control Point Id:	0700	Param Reported As:	NOT APPLICABLE
Sample Date:	2017/08	Frequency:	MONTHLY
Regulation:	MISA COMPLIANCE	Sector:	PETROLEUM REFINERIES
Value:	9.662	Component Type:	MAXIMUM
Unit Of Measure:	KG/D		
Control Point Name:	PLANT - PROCESS EFFLUENT		
Parameter Name:	RESIDUE,PART LOSS ON IGNIT.		

MISA Industrial Wastewater

Discharge

Company Code:	0000130104	Result Structure:	MISA MONTHLY REPORTING
Control Point Id:	0700	Param Reported As:	AS SULPHIDE
Sample Date:	2017/08	Frequency:	MONTHLY
Regulation:	MISA COMPLIANCE	Sector:	PETROLEUM REFINERIES
Value:	0.02639	Component Type:	MINIMUM
Unit Of Measure:	KG/D		
Control Point Name:	PLANT - PROCESS EFFLUENT		
Parameter Name:	SULPHIDE, UNFILTERED REACTIVE		

MISA Industrial Wastewater

Discharge

Company Code:	0000130104	Result Structure:	MISA MONTHLY REPORTING
Control Point Id:	0700	Param Reported As:	AS NITROGEN
Sample Date:	2017/09	Frequency:	MONTHLY
Regulation:	MISA COMPLIANCE	Sector:	PETROLEUM REFINERIES
Value:	4	Component Type:	NUM. IN AVERAGE
Unit Of Measure:	KG/D		
Control Point Name:	PLANT - PROCESS EFFLUENT		
Parameter Name:	AMMONIUM+AMMONIA, TOTAL FILTER.REAC		

MISA Industrial Wastewater

Discharge

Company Code:	0000130104	Result Structure:	MISA MONTHLY REPORTING
Control Point Id:	0700	Param Reported As:	AS CARBON
Sample Date:	2017/09	Frequency:	MONTHLY
Regulation:	MISA COMPLIANCE	Sector:	PETROLEUM REFINERIES
Value:	4	Component Type:	NUM. IN AVERAGE
Unit Of Measure:	KG/D		
Control Point Name:	PLANT - PROCESS EFFLUENT		
Parameter Name:	CARBON, DISSOLVED ORGANIC		

MISA Industrial Wastewater

Discharge

Company Code:	0000130104	Result Structure:	MISA MONTHLY REPORTING
Control Point Id:	0700	Param Reported As:	AS PHENOL
Sample Date:	2017/09	Frequency:	MONTHLY

Regulation: MISA COMPLIANCE **Sector:** PETROLEUM REFINERIES
Value: 0.0061697 **Component Type:** AVERAGE
Unit Of Measure: KG/D
Control Point Name: PLANT - PROCESS EFFLUENT
Parameter Name: PHENOLICS, UNFILTERED REACTIVE

MISA Industrial Wastewater Discharge

Company Code: 0000130104 **Result Structure:** MISA MONTHLY REPORTING
Control Point Id: 0700 **Param Reported As:** AS PHENOL
Sample Date: 2017/09 **Frequency:** MONTHLY
Regulation: MISA COMPLIANCE **Sector:** PETROLEUM REFINERIES
Value: 0.000531 **Component Type:** MINIMUM
Unit Of Measure: KG/D
Control Point Name: PLANT - PROCESS EFFLUENT
Parameter Name: PHENOLICS, UNFILTERED REACTIVE

MISA Industrial Wastewater Discharge

Company Code: 0000130104 **Result Structure:** MISA MONTHLY REPORTING
Control Point Id: 0700 **Param Reported As:** AS SULPHIDE
Sample Date: 2017/09 **Frequency:** MONTHLY
Regulation: MISA COMPLIANCE **Sector:** PETROLEUM REFINERIES
Value: 4 **Component Type:** NUM. IN AVERAGE
Unit Of Measure: KG/D
Control Point Name: PLANT - PROCESS EFFLUENT
Parameter Name: SULPHIDE, UNFILTERED REACTIVE

MISA Industrial Wastewater Discharge

Company Code: 0000130104 **Result Structure:** MISA MONTHLY REPORTING
Control Point Id: 0700 **Param Reported As:** AS NITROGEN
Sample Date: 2017/10 **Frequency:** MONTHLY
Regulation: MISA COMPLIANCE **Sector:** PETROLEUM REFINERIES
Value: 4 **Component Type:** NUM. IN AVERAGE
Unit Of Measure: KG/D
Control Point Name: PLANT - PROCESS EFFLUENT
Parameter Name: AMMONIUM+AMMONIA, TOTAL FILTER.REAC

MISA Industrial Wastewater Discharge

Company Code: 0000130104 **Result Structure:** MISA MONTHLY REPORTING
Control Point Id: 0700 **Param Reported As:** NOT APPLICABLE
Sample Date: 2017/10 **Frequency:** MONTHLY
Regulation: MISA COMPLIANCE **Sector:** PETROLEUM REFINERIES
Value: 31 **Component Type:** NUM. IN AVERAGE
Unit Of Measure: M3/D
Control Point Name: PLANT - PROCESS EFFLUENT
Parameter Name: FLOW

MISA Industrial Wastewater Discharge

Company Code: 0000130104 **Result Structure:** MISA MONTHLY REPORTING
Control Point Id: 0700 **Param Reported As:** NOT APPLICABLE
Sample Date: 2017/10 **Frequency:** MONTHLY
Regulation: MISA COMPLIANCE **Sector:** PETROLEUM REFINERIES
Value: 4.511 **Component Type:** MINIMUM
Unit Of Measure: KG/D
Control Point Name: PLANT - PROCESS EFFLUENT
Parameter Name: RESIDUE, PARTICULATE

MISA Industrial Wastewater Discharge

Company Code: 0000130104
Control Point Id: 0700
Sample Date: 2017/10
Regulation: MISA COMPLIANCE
Value: 31
Unit Of Measure: KG/D
Control Point Name: PLANT - PROCESS EFFLUENT
Parameter Name: RESIDUE,PART LOSS ON IGNIT.

Result Structure: MISA MONTHLY REPORTING
Param Reported As: NOT APPLICABLE
Frequency: MONTHLY
Sector: PETROLEUM REFINERIES
Component Type: NUM. IN AVERAGE

MISA Industrial Wastewater Discharge

Company Code: 0000130104
Control Point Id: 0700
Sample Date: 2017/12
Regulation: MISA COMPLIANCE
Value: 4.973
Unit Of Measure: KG/D
Control Point Name: PLANT - PROCESS EFFLUENT
Parameter Name: RESIDUE, PARTICULATE

Result Structure: MISA MONTHLY REPORTING
Param Reported As: NOT APPLICABLE
Frequency: MONTHLY
Sector: PETROLEUM REFINERIES
Component Type: MAXIMUM

MISA Industrial Wastewater Discharge

Company Code: 0000130104
Control Point Id: 0800
Sample Date: 2017/01
Regulation: MISA COMPLIANCE
Value: 71123.1
Unit Of Measure: M3/D
Control Point Name: PLANT - O.T.C.W.
Parameter Name: FLOW

Result Structure: MISA MONTHLY REPORTING
Param Reported As: NOT APPLICABLE
Frequency: MONTHLY
Sector: PETROLEUM REFINERIES
Component Type: MINIMUM

MISA Industrial Wastewater Discharge

Company Code: 0000130104
Control Point Id: 0800
Sample Date: 2017/01
Regulation: MISA COMPLIANCE
Value: 0.014575
Unit Of Measure: KG/D
Control Point Name: PLANT - O.T.C.W.
Parameter Name: TOLUENE C7H8

Result Structure: MISA MONTHLY REPORTING
Param Reported As: NOT APPLICABLE
Frequency: MONTHLY
Sector: PETROLEUM REFINERIES
Component Type: MAXIMUM

MISA Industrial Wastewater Discharge

Company Code: 0000130104
Control Point Id: 0800
Sample Date: 2017/02
Regulation: MISA COMPLIANCE
Value: 0.013955
Unit Of Measure: KG/D
Control Point Name: PLANT - O.T.C.W.
Parameter Name: BENZENE C6H6

Result Structure: MISA MONTHLY REPORTING
Param Reported As: NOT APPLICABLE
Frequency: MONTHLY
Sector: PETROLEUM REFINERIES
Component Type: MINIMUM

MISA Industrial Wastewater Discharge

Company Code: 0000130104
Control Point Id: 0800
Sample Date: 2017/05
Regulation: MISA COMPLIANCE
Value: 5
Unit Of Measure: KG/D
Control Point Name: PLANT - O.T.C.W.
Parameter Name: TOLUENE C7H8

Result Structure: MISA MONTHLY REPORTING
Param Reported As: NOT APPLICABLE
Frequency: MONTHLY
Sector: PETROLEUM REFINERIES
Component Type: NUM. IN AVERAGE

MISA Industrial Wastewater Discharge

Company Code: 0000130104
Control Point Id: 0800
Sample Date: 2017/06
Regulation: MISA COMPLIANCE
Value: 0.48176
Unit Of Measure: KG/D
Control Point Name: PLANT - O.T.C.W.
Parameter Name: SULPHIDE, UNFILTERED REACTIVE

Result Structure: MISA MONTHLY REPORTING
Param Reported As: AS SULPHIDE
Frequency: MONTHLY
Sector: PETROLEUM REFINERIES
Component Type: MINIMUM

MISA Industrial Wastewater Discharge

Company Code: 0000130104
Control Point Id: 0800
Sample Date: 2017/06
Regulation: MISA COMPLIANCE
Value: 4
Unit Of Measure: KG/D
Control Point Name: PLANT - O.T.C.W.
Parameter Name: SULPHIDE, UNFILTERED REACTIVE

Result Structure: MISA MONTHLY REPORTING
Param Reported As: AS SULPHIDE
Frequency: MONTHLY
Sector: PETROLEUM REFINERIES
Component Type: NUM. IN AVERAGE

MISA Industrial Wastewater Discharge

Company Code: 0000130104
Control Point Id: 0800
Sample Date: 2017/06
Regulation: MISA COMPLIANCE
Value: 0.014215
Unit Of Measure: KG/D
Control Point Name: PLANT - O.T.C.W.
Parameter Name: TOLUENE C7H8

Result Structure: MISA MONTHLY REPORTING
Param Reported As: NOT APPLICABLE
Frequency: MONTHLY
Sector: PETROLEUM REFINERIES
Component Type: MAXIMUM

MISA Industrial Wastewater Discharge

Company Code: 0000130104
Control Point Id: 0700
Sample Date: 2017/01
Regulation: MISA COMPLIANCE
Value: 0
Unit Of Measure: KG/D
Control Point Name: PLANT - PROCESS EFFLUENT
Parameter Name: AMMONIUM+AMMONIA, TOTAL FILTER.REAC

Result Structure: MISA MONTHLY REPORTING
Param Reported As: AS NITROGEN
Frequency: MONTHLY
Sector: PETROLEUM REFINERIES
Component Type: MAXIMUM

MISA Industrial Wastewater Discharge

Company Code: 0000130104
Control Point Id: 0700
Sample Date: 2017/01
Regulation: MISA COMPLIANCE
Value: 8216.9

Result Structure: MISA MONTHLY REPORTING
Param Reported As: NOT APPLICABLE
Frequency: MONTHLY
Sector: PETROLEUM REFINERIES
Component Type: AVERAGE

Unit Of Measure: M3/D
Control Point Name: PLANT - PROCESS EFFLUENT
Parameter Name: FLOW

MISA Industrial Wastewater
Discharge

Company Code: 0000130104
Control Point Id: 0700
Sample Date: 2017/01
Regulation: MISA COMPLIANCE
Value: 5795
Unit Of Measure: M3/D
Control Point Name: PLANT - PROCESS EFFLUENT
Parameter Name: FLOW

Result Structure: MISA MONTHLY REPORTING
Param Reported As: NOT APPLICABLE
Frequency: MONTHLY
Sector: PETROLEUM REFINERIES
Component Type: MINIMUM

MISA Industrial Wastewater
Discharge

Company Code: 0000130104
Control Point Id: 0700
Sample Date: 2017/01
Regulation: MISA COMPLIANCE
Value: 4
Unit Of Measure: KG/D
Control Point Name: PLANT - PROCESS EFFLUENT
Parameter Name: PHOSPHORUS,UNFILTERED TOTAL

Result Structure: MISA MONTHLY REPORTING
Param Reported As: AS PHOSPHORUS
Frequency: MONTHLY
Sector: PETROLEUM REFINERIES
Component Type: NUM. IN AVERAGE

MISA Industrial Wastewater
Discharge

Company Code: 0000130104
Control Point Id: 0700
Sample Date: 2017/01
Regulation: MISA COMPLIANCE
Value: 8.8295
Unit Of Measure: KG/D
Control Point Name: PLANT - PROCESS EFFLUENT
Parameter Name: RESIDUE,PART LOSS ON IGNIT.

Result Structure: MISA MONTHLY REPORTING
Param Reported As: NOT APPLICABLE
Frequency: MONTHLY
Sector: PETROLEUM REFINERIES
Component Type: AVERAGE

MISA Industrial Wastewater
Discharge

Company Code: 0000130104
Control Point Id: 0800
Sample Date: 2017/06
Regulation: MISA COMPLIANCE
Value: 4
Unit Of Measure: KG/D
Control Point Name: PLANT - O.T.C.W.
Parameter Name: TOLUENE C7H8

Result Structure: MISA MONTHLY REPORTING
Param Reported As: NOT APPLICABLE
Frequency: MONTHLY
Sector: PETROLEUM REFINERIES
Component Type: NUM. IN AVERAGE

MISA Industrial Wastewater
Discharge

Company Code: 0000130104
Control Point Id: 0800
Sample Date: 2017/07
Regulation: MISA COMPLIANCE
Value: 0.015056
Unit Of Measure: KG/D
Control Point Name: PLANT - O.T.C.W.
Parameter Name: BENZENE C6H6

Result Structure: MISA MONTHLY REPORTING
Param Reported As: NOT APPLICABLE
Frequency: MONTHLY
Sector: PETROLEUM REFINERIES
Component Type: MAXIMUM

MISA Industrial Wastewater
Discharge

Company Code: 0000130104
Control Point Id: 0800
Sample Date: 2017/07
Regulation: MISA COMPLIANCE
Value: 4
Unit Of Measure: M3/D
Control Point Name: PLANT - O.T.C.W.
Parameter Name: FLOW

Result Structure: MISA MONTHLY REPORTING
Param Reported As: NOT APPLICABLE
Frequency: MONTHLY
Sector: PETROLEUM REFINERIES
Component Type: NUM. IN AVERAGE

MISA Industrial Wastewater
Discharge

Company Code: 0000130104
Control Point Id: 0800
Sample Date: 2017/07
Regulation: MISA COMPLIANCE
Value: 0.51062
Unit Of Measure: KG/D
Control Point Name: PLANT - O.T.C.W.
Parameter Name: SULPHIDE, UNFILTERED REACTIVE

Result Structure: MISA MONTHLY REPORTING
Param Reported As: AS SULPHIDE
Frequency: MONTHLY
Sector: PETROLEUM REFINERIES
Component Type: AVERAGE

MISA Industrial Wastewater
Discharge

Company Code: 0000130104
Control Point Id: 0800
Sample Date: 2017/07
Regulation: MISA COMPLIANCE
Value: 4
Unit Of Measure: KG/D
Control Point Name: PLANT - O.T.C.W.
Parameter Name: SULPHIDE, UNFILTERED REACTIVE

Result Structure: MISA MONTHLY REPORTING
Param Reported As: AS SULPHIDE
Frequency: MONTHLY
Sector: PETROLEUM REFINERIES
Component Type: NUM. IN AVERAGE

MISA Industrial Wastewater
Discharge

Company Code: 0000130104
Control Point Id: 0700
Sample Date: 2017/10
Regulation: MISA COMPLIANCE
Value: 30.499
Unit Of Measure: KG/D
Control Point Name: PLANT - PROCESS EFFLUENT
Parameter Name: CARBON, DISSOLVED ORGANIC

Result Structure: MISA MONTHLY REPORTING
Param Reported As: AS CARBON
Frequency: MONTHLY
Sector: PETROLEUM REFINERIES
Component Type: MAXIMUM

MISA Industrial Wastewater
Discharge

Company Code: 0000130104
Control Point Id: 0700
Sample Date: 2017/10
Regulation: MISA COMPLIANCE
Value: 2.7188
Unit Of Measure: KG/D
Control Point Name: PLANT - PROCESS EFFLUENT
Parameter Name: PHOSPHORUS, UNFILTERED TOTAL

Result Structure: MISA MONTHLY REPORTING
Param Reported As: AS PHOSPHORUS
Frequency: MONTHLY
Sector: PETROLEUM REFINERIES
Component Type: MAXIMUM

MISA Industrial Wastewater
Discharge

Company Code: 0000130104
Control Point Id: 0700

Result Structure: MISA MONTHLY REPORTING
Param Reported As: NOT APPLICABLE

Sample Date: 2017/10
Regulation: MISA COMPLIANCE
Value: 4
Unit Of Measure: KG/D
Control Point Name: PLANT - PROCESS EFFLUENT
Parameter Name: RESIDUE, PARTICULATE

Frequency: MONTHLY
Sector: PETROLEUM REFINERIES
Component Type: NUM. IN AVERAGE

MISA Industrial Wastewater Discharge

Company Code: 0000130104
Control Point Id: 0700
Sample Date: 2017/10
Regulation: MISA COMPLIANCE
Value: 6.2571
Unit Of Measure: KG/D
Control Point Name: PLANT - PROCESS EFFLUENT
Parameter Name: RESIDUE,PART LOSS ON IGNIT.

Result Structure: MISA MONTHLY REPORTING
Param Reported As: NOT APPLICABLE
Frequency: MONTHLY
Sector: PETROLEUM REFINERIES
Component Type: AVERAGE

MISA Industrial Wastewater Discharge

Company Code: 0000130104
Control Point Id: 0700
Sample Date: 2017/10
Regulation: MISA COMPLIANCE
Value: 5.8457
Unit Of Measure: KG/D
Control Point Name: PLANT - PROCESS EFFLUENT
Parameter Name: SOLVENT EXTRACTABLES

Result Structure: MISA MONTHLY REPORTING
Param Reported As: NOT APPLICABLE
Frequency: MONTHLY
Sector: PETROLEUM REFINERIES
Component Type: MAXIMUM

MISA Industrial Wastewater Discharge

Company Code: 0000130104
Control Point Id: 0700
Sample Date: 2017/11
Regulation: MISA COMPLIANCE
Value: 3.483
Unit Of Measure: KG/D
Control Point Name: PLANT - PROCESS EFFLUENT
Parameter Name: AMMONIUM+AMMONIA, TOTAL FILTER.REAC

Result Structure: MISA MONTHLY REPORTING
Param Reported As: AS NITROGEN
Frequency: MONTHLY
Sector: PETROLEUM REFINERIES
Component Type: AVERAGE

MISA Industrial Wastewater Discharge

Company Code: 0000130104
Control Point Id: 0700
Sample Date: 2017/11
Regulation: MISA COMPLIANCE
Value: 5
Unit Of Measure: KG/D
Control Point Name: PLANT - PROCESS EFFLUENT
Parameter Name: AMMONIUM+AMMONIA, TOTAL FILTER.REAC

Result Structure: MISA MONTHLY REPORTING
Param Reported As: AS NITROGEN
Frequency: MONTHLY
Sector: PETROLEUM REFINERIES
Component Type: NUM. IN AVERAGE

MISA Industrial Wastewater Discharge

Company Code: 0000130104
Control Point Id: 0700
Sample Date: 2017/11
Regulation: MISA COMPLIANCE
Value: 1.3504
Unit Of Measure: KG/D
Control Point Name: PLANT - PROCESS EFFLUENT

Result Structure: MISA MONTHLY REPORTING
Param Reported As: AS PHOSPHORUS
Frequency: MONTHLY
Sector: PETROLEUM REFINERIES
Component Type: AVERAGE

Parameter Name: PHOSPHORUS,UNFILTERED TOTAL

MISA Industrial Wastewater Discharge

Company Code:	0000130104	Result Structure:	MISA MONTHLY REPORTING
Control Point Id:	0700	Param Reported As:	AS PHOSPHORUS
Sample Date:	2017/11	Frequency:	MONTHLY
Regulation:	MISA COMPLIANCE	Sector:	PETROLEUM REFINERIES
Value:	0.42734	Component Type:	MINIMUM
Unit Of Measure:	KG/D		
Control Point Name:	PLANT - PROCESS EFFLUENT		
Parameter Name:	PHOSPHORUS,UNFILTERED TOTAL		

MISA Industrial Wastewater Discharge

Company Code:	0000130104	Result Structure:	MISA MONTHLY REPORTING
Control Point Id:	0700	Param Reported As:	NOT APPLICABLE
Sample Date:	2017/04	Frequency:	MONTHLY
Regulation:	MISA COMPLIANCE	Sector:	PETROLEUM REFINERIES
Value:	48.546	Component Type:	MAXIMUM
Unit Of Measure:	KG/D		
Control Point Name:	PLANT - PROCESS EFFLUENT		
Parameter Name:	RESIDUE,PART LOSS ON IGNIT.		

MISA Industrial Wastewater Discharge

Company Code:	0000130104	Result Structure:	MISA MONTHLY REPORTING
Control Point Id:	0700	Param Reported As:	NOT APPLICABLE
Sample Date:	2017/04	Frequency:	MONTHLY
Regulation:	MISA COMPLIANCE	Sector:	PETROLEUM REFINERIES
Value:	2.127	Component Type:	MINIMUM
Unit Of Measure:	KG/D		
Control Point Name:	PLANT - PROCESS EFFLUENT		
Parameter Name:	RESIDUE,PART LOSS ON IGNIT.		

MISA Industrial Wastewater Discharge

Company Code:	0000130104	Result Structure:	MISA MONTHLY REPORTING
Control Point Id:	0700	Param Reported As:	AS SULPHIDE
Sample Date:	2017/04	Frequency:	MONTHLY
Regulation:	MISA COMPLIANCE	Sector:	PETROLEUM REFINERIES
Value:	0.051975	Component Type:	MINIMUM
Unit Of Measure:	KG/D		
Control Point Name:	PLANT - PROCESS EFFLUENT		
Parameter Name:	SULPHIDE, UNFILTERED REACTIVE		

MISA Industrial Wastewater Discharge

Company Code:	0000130104	Result Structure:	MISA MONTHLY REPORTING
Control Point Id:	0700	Param Reported As:	AS NITROGEN
Sample Date:	2017/05	Frequency:	MONTHLY
Regulation:	MISA COMPLIANCE	Sector:	PETROLEUM REFINERIES
Value:	0	Component Type:	AVERAGE
Unit Of Measure:	KG/D		
Control Point Name:	PLANT - PROCESS EFFLUENT		
Parameter Name:	AMMONIUM+AMMONIA, TOTAL FILTER.REAC		

MISA Industrial Wastewater Discharge

Company Code: 0000130104
Control Point Id: 0700
Sample Date: 2017/05
Regulation: MISA COMPLIANCE
Value: 43.883
Unit Of Measure: KG/D
Control Point Name: PLANT - PROCESS EFFLUENT
Parameter Name: CARBON, DISSOLVED ORGANIC

Result Structure: MISA MONTHLY REPORTING
Param Reported As: AS CARBON
Frequency: MONTHLY
Sector: PETROLEUM REFINERIES
Component Type: AVERAGE

MISA Industrial Wastewater Discharge

Company Code: 0000130104
Control Point Id: 0700
Sample Date: 2017/05
Regulation: MISA COMPLIANCE
Value: 0.0092581
Unit Of Measure: KG/D
Control Point Name: PLANT - PROCESS EFFLUENT
Parameter Name: PHENOLICS, UNFILTERED REACTIVE

Result Structure: MISA MONTHLY REPORTING
Param Reported As: AS PHENOL
Frequency: MONTHLY
Sector: PETROLEUM REFINERIES
Component Type: AVERAGE

MISA Industrial Wastewater Discharge

Company Code: 0000130104
Control Point Id: 0700
Sample Date: 2017/05
Regulation: MISA COMPLIANCE
Value: 1.1649
Unit Of Measure: KG/D
Control Point Name: PLANT - PROCESS EFFLUENT
Parameter Name: PHOSPHORUS, UNFILTERED TOTAL

Result Structure: MISA MONTHLY REPORTING
Param Reported As: AS PHOSPHORUS
Frequency: MONTHLY
Sector: PETROLEUM REFINERIES
Component Type: AVERAGE

MISA Industrial Wastewater Discharge

Company Code: 0000130104
Control Point Id: 0700
Sample Date: 2017/05
Regulation: MISA COMPLIANCE
Value: 284.45
Unit Of Measure: KG/D
Control Point Name: PLANT - PROCESS EFFLUENT
Parameter Name: RESIDUE, PARTICULATE

Result Structure: MISA MONTHLY REPORTING
Param Reported As: NOT APPLICABLE
Frequency: MONTHLY
Sector: PETROLEUM REFINERIES
Component Type: MAXIMUM

MISA Industrial Wastewater Discharge

Company Code: 0000130104
Control Point Id: 0700
Sample Date: 2017/06
Regulation: MISA COMPLIANCE
Value: 4
Unit Of Measure: KG/D
Control Point Name: PLANT - PROCESS EFFLUENT
Parameter Name: AMMONIUM+AMMONIA, TOTAL FILTER.REAC

Result Structure: MISA MONTHLY REPORTING
Param Reported As: AS NITROGEN
Frequency: MONTHLY
Sector: PETROLEUM REFINERIES
Component Type: NUM. IN AVERAGE

MISA Industrial Wastewater Discharge

Company Code: 0000130104
Control Point Id: 0700
Sample Date: 2017/06
Regulation: MISA COMPLIANCE

Result Structure: MISA MONTHLY REPORTING
Param Reported As: NOT APPLICABLE
Frequency: MONTHLY
Sector: PETROLEUM REFINERIES

Value: 9.7024 **Component Type:** MAXIMUM
Unit Of Measure: KG/D
Control Point Name: PLANT - PROCESS EFFLUENT
Parameter Name: SOLVENT EXTRACTABLES

MISA Industrial Wastewater Discharge

Company Code: 0000130104 **Result Structure:** MISA MONTHLY REPORTING
Control Point Id: 0700 **Param Reported As:** AS CARBON
Sample Date: 2017/07 **Frequency:** MONTHLY
Regulation: MISA COMPLIANCE **Sector:** PETROLEUM REFINERIES
Value: 45.239 **Component Type:** MAXIMUM
Unit Of Measure: KG/D
Control Point Name: PLANT - PROCESS EFFLUENT
Parameter Name: CARBON, DISSOLVED ORGANIC

MISA Industrial Wastewater Discharge

Company Code: 0000130104 **Result Structure:** MISA MONTHLY REPORTING
Control Point Id: 0700 **Param Reported As:** AS PHENOL
Sample Date: 2017/07 **Frequency:** MONTHLY
Regulation: MISA COMPLIANCE **Sector:** PETROLEUM REFINERIES
Value: 0.011655 **Component Type:** MAXIMUM
Unit Of Measure: KG/D
Control Point Name: PLANT - PROCESS EFFLUENT
Parameter Name: PHENOLICS, UNFILTERED REACTIVE

MISA Industrial Wastewater Discharge

Company Code: 0000130104 **Result Structure:** MISA MONTHLY REPORTING
Control Point Id: 0700 **Param Reported As:** AS PHENOL
Sample Date: 2017/07 **Frequency:** MONTHLY
Regulation: MISA COMPLIANCE **Sector:** PETROLEUM REFINERIES
Value: 0.002381 **Component Type:** MINIMUM
Unit Of Measure: KG/D
Control Point Name: PLANT - PROCESS EFFLUENT
Parameter Name: PHENOLICS, UNFILTERED REACTIVE

MISA Industrial Wastewater Discharge

Company Code: 0000130104 **Result Structure:** MISA MONTHLY REPORTING
Control Point Id: 0700 **Param Reported As:** NOT APPLICABLE
Sample Date: 2017/07 **Frequency:** MONTHLY
Regulation: MISA COMPLIANCE **Sector:** PETROLEUM REFINERIES
Value: 236.93 **Component Type:** MAXIMUM
Unit Of Measure: KG/D
Control Point Name: PLANT - PROCESS EFFLUENT
Parameter Name: RESIDUE,PART LOSS ON IGNIT.

MISA Industrial Wastewater Discharge

Company Code: 0000130104 **Result Structure:** MISA MONTHLY REPORTING
Control Point Id: 0700 **Param Reported As:** NOT APPLICABLE
Sample Date: 2017/07 **Frequency:** MONTHLY
Regulation: MISA COMPLIANCE **Sector:** PETROLEUM REFINERIES
Value: 2.381 **Component Type:** MINIMUM
Unit Of Measure: KG/D
Control Point Name: PLANT - PROCESS EFFLUENT
Parameter Name: RESIDUE,PART LOSS ON IGNIT.

MISA Industrial Wastewater Discharge

Company Code:	0000130104	Result Structure:	MISA MONTHLY REPORTING
Control Point Id:	0700	Param Reported As:	AS SULPHIDE
Sample Date:	2017/07	Frequency:	MONTHLY
Regulation:	MISA COMPLIANCE	Sector:	PETROLEUM REFINERIES
Value:	0.051763	Component Type:	AVERAGE
Unit Of Measure:	KG/D		
Control Point Name:	PLANT - PROCESS EFFLUENT		
Parameter Name:	SULPHIDE, UNFILTERED REACTIVE		

MISA Industrial Wastewater Discharge

Company Code:	0000130104	Result Structure:	MISA MONTHLY REPORTING
Control Point Id:	0700	Param Reported As:	AS NITROGEN
Sample Date:	2017/08	Frequency:	MONTHLY
Regulation:	MISA COMPLIANCE	Sector:	PETROLEUM REFINERIES
Value:	0.044826	Component Type:	AVERAGE
Unit Of Measure:	KG/D		
Control Point Name:	PLANT - PROCESS EFFLUENT		
Parameter Name:	AMMONIUM+AMMONIA, TOTAL FILTER.REAC		

MISA Industrial Wastewater Discharge

Company Code:	0000130104	Result Structure:	MISA MONTHLY REPORTING
Control Point Id:	0700	Param Reported As:	AS NITROGEN
Sample Date:	2017/08	Frequency:	MONTHLY
Regulation:	MISA COMPLIANCE	Sector:	PETROLEUM REFINERIES
Value:	5	Component Type:	NUM. IN AVERAGE
Unit Of Measure:	KG/D		
Control Point Name:	PLANT - PROCESS EFFLUENT		
Parameter Name:	AMMONIUM+AMMONIA, TOTAL FILTER.REAC		

MISA Industrial Wastewater Discharge

Company Code:	0000130104	Result Structure:	MISA MONTHLY REPORTING
Control Point Id:	0700	Param Reported As:	AS CARBON
Sample Date:	2017/08	Frequency:	MONTHLY
Regulation:	MISA COMPLIANCE	Sector:	PETROLEUM REFINERIES
Value:	26.077	Component Type:	MAXIMUM
Unit Of Measure:	KG/D		
Control Point Name:	PLANT - PROCESS EFFLUENT		
Parameter Name:	CARBON, DISSOLVED ORGANIC		

MISA Industrial Wastewater Discharge

Company Code:	0000130104	Result Structure:	MISA MONTHLY REPORTING
Control Point Id:	0700	Param Reported As:	NOT APPLICABLE
Sample Date:	2017/08	Frequency:	MONTHLY
Regulation:	MISA COMPLIANCE	Sector:	PETROLEUM REFINERIES
Value:	7523.3	Component Type:	AVERAGE
Unit Of Measure:	M3/D		
Control Point Name:	PLANT - PROCESS EFFLUENT		
Parameter Name:	FLOW		

MISA Industrial Wastewater Discharge

Company Code:	0000130104	Result Structure:	MISA MONTHLY REPORTING
----------------------	------------	--------------------------	------------------------

Control Point Id: 0700
Sample Date: 2017/09
Regulation: MISA COMPLIANCE
Value: 18.486
Unit Of Measure: KG/D
Control Point Name: PLANT - PROCESS EFFLUENT
Parameter Name: CARBON, DISSOLVED ORGANIC

Param Reported As: AS CARBON
Frequency: MONTHLY
Sector: PETROLEUM REFINERIES
Component Type: AVERAGE

MISA Industrial Wastewater Discharge

Company Code: 0000130104
Control Point Id: 0700
Sample Date: 2017/09
Regulation: MISA COMPLIANCE
Value: 29
Unit Of Measure: M3/D
Control Point Name: PLANT - PROCESS EFFLUENT
Parameter Name: FLOW

Result Structure: MISA MONTHLY REPORTING
Param Reported As: NOT APPLICABLE
Frequency: MONTHLY
Sector: PETROLEUM REFINERIES
Component Type: NUM. IN AVERAGE

MISA Industrial Wastewater Discharge

Company Code: 0000130104
Control Point Id: 0700
Sample Date: 2017/09
Regulation: MISA COMPLIANCE
Value: 0.008535
Unit Of Measure: KG/D
Control Point Name: PLANT - PROCESS EFFLUENT
Parameter Name: PHENOLICS, UNFILTERED REACTIVE

Result Structure: MISA MONTHLY REPORTING
Param Reported As: AS PHENOL
Frequency: MONTHLY
Sector: PETROLEUM REFINERIES
Component Type: MAXIMUM

MISA Industrial Wastewater Discharge

Company Code: 0000130104
Control Point Id: 0700
Sample Date: 2017/09
Regulation: MISA COMPLIANCE
Value: 8.476
Unit Of Measure: KG/D
Control Point Name: PLANT - PROCESS EFFLUENT
Parameter Name: RESIDUE, PARTICULATE

Result Structure: MISA MONTHLY REPORTING
Param Reported As: NOT APPLICABLE
Frequency: MONTHLY
Sector: PETROLEUM REFINERIES
Component Type: MAXIMUM

MISA Industrial Wastewater Discharge

Company Code: 0000130104
Control Point Id: 0700
Sample Date: 2017/09
Regulation: MISA COMPLIANCE
Value: 0.531
Unit Of Measure: KG/D
Control Point Name: PLANT - PROCESS EFFLUENT
Parameter Name: RESIDUE,PART LOSS ON IGNIT.

Result Structure: MISA MONTHLY REPORTING
Param Reported As: NOT APPLICABLE
Frequency: MONTHLY
Sector: PETROLEUM REFINERIES
Component Type: MINIMUM

MISA Industrial Wastewater Discharge

Company Code: 0000130104
Control Point Id: 0700
Sample Date: 2017/09
Regulation: MISA COMPLIANCE
Value: 29
Unit Of Measure: KG/D

Result Structure: MISA MONTHLY REPORTING
Param Reported As: NOT APPLICABLE
Frequency: MONTHLY
Sector: PETROLEUM REFINERIES
Component Type: NUM. IN AVERAGE

Control Point Name: PLANT - PROCESS EFFLUENT
Parameter Name: RESIDUE,PART LOSS ON IGNIT.

MISA Industrial Wastewater Discharge

Company Code:	0000130104	Result Structure:	MISA MONTHLY REPORTING
Control Point Id:	0700	Param Reported As:	AS SULPHIDE
Sample Date:	2017/09	Frequency:	MONTHLY
Regulation:	MISA COMPLIANCE	Sector:	PETROLEUM REFINERIES
Value:	0.043229	Component Type:	AVERAGE
Unit Of Measure:	KG/D		
Control Point Name:	PLANT - PROCESS EFFLUENT		
Parameter Name:	SULPHIDE, UNFILTERED REACTIVE		

MISA Industrial Wastewater Discharge

Company Code:	0000130104	Result Structure:	MISA MONTHLY REPORTING
Control Point Id:	0700	Param Reported As:	AS NITROGEN
Sample Date:	2017/10	Frequency:	MONTHLY
Regulation:	MISA COMPLIANCE	Sector:	PETROLEUM REFINERIES
Value:	0	Component Type:	MAXIMUM
Unit Of Measure:	KG/D		
Control Point Name:	PLANT - PROCESS EFFLUENT		
Parameter Name:	AMMONIUM+AMMONIA, TOTAL FILTER.REAC		

MISA Industrial Wastewater Discharge

Company Code:	0000130104	Result Structure:	MISA MONTHLY REPORTING
Control Point Id:	0700	Param Reported As:	AS NITROGEN
Sample Date:	2017/10	Frequency:	MONTHLY
Regulation:	MISA COMPLIANCE	Sector:	PETROLEUM REFINERIES
Value:	0	Component Type:	MINIMUM
Unit Of Measure:	KG/D		
Control Point Name:	PLANT - PROCESS EFFLUENT		
Parameter Name:	AMMONIUM+AMMONIA, TOTAL FILTER.REAC		

MISA Industrial Wastewater Discharge

Company Code:	0000130104	Result Structure:	MISA MONTHLY REPORTING
Control Point Id:	0700	Param Reported As:	AS CARBON
Sample Date:	2017/10	Frequency:	MONTHLY
Regulation:	MISA COMPLIANCE	Sector:	PETROLEUM REFINERIES
Value:	14.055	Component Type:	MINIMUM
Unit Of Measure:	KG/D		
Control Point Name:	PLANT - PROCESS EFFLUENT		
Parameter Name:	CARBON, DISSOLVED ORGANIC		

MISA Industrial Wastewater Discharge

Company Code:	0000130104	Result Structure:	MISA MONTHLY REPORTING
Control Point Id:	0700	Param Reported As:	AS PHENOL
Sample Date:	2017/10	Frequency:	MONTHLY
Regulation:	MISA COMPLIANCE	Sector:	PETROLEUM REFINERIES
Value:	0.0062571	Component Type:	AVERAGE
Unit Of Measure:	KG/D		
Control Point Name:	PLANT - PROCESS EFFLUENT		
Parameter Name:	PHENOLICS, UNFILTERED REACTIVE		

MISA Industrial Wastewater Discharge

Discharge

Company Code:	0000130104	Result Structure:	MISA MONTHLY REPORTING
Control Point Id:	0700	Param Reported As:	NOT APPLICABLE
Sample Date:	2017/10	Frequency:	MONTHLY
Regulation:	MISA COMPLIANCE	Sector:	PETROLEUM REFINERIES
Value:	2.03	Component Type:	MINIMUM
Unit Of Measure:	KG/D		
Control Point Name:	PLANT - PROCESS EFFLUENT		
Parameter Name:	SOLVENT EXTRACTABLES		

MISA Industrial Wastewater Discharge

Company Code:	0000130104	Result Structure:	MISA MONTHLY REPORTING
Control Point Id:	0700	Param Reported As:	AS SULPHIDE
Sample Date:	2017/10	Frequency:	MONTHLY
Regulation:	MISA COMPLIANCE	Sector:	PETROLEUM REFINERIES
Value:	0.031577	Component Type:	MINIMUM
Unit Of Measure:	KG/D		
Control Point Name:	PLANT - PROCESS EFFLUENT		
Parameter Name:	SULPHIDE, UNFILTERED REACTIVE		

MISA Industrial Wastewater Discharge

Company Code:	0000130104	Result Structure:	MISA MONTHLY REPORTING
Control Point Id:	0700	Param Reported As:	AS PHOSPHORUS
Sample Date:	2017/08	Frequency:	MONTHLY
Regulation:	MISA COMPLIANCE	Sector:	PETROLEUM REFINERIES
Value:	1.5379	Component Type:	MAXIMUM
Unit Of Measure:	KG/D		
Control Point Name:	PLANT - PROCESS EFFLUENT		
Parameter Name:	PHOSPHORUS, UNFILTERED TOTAL		

MISA Industrial Wastewater Discharge

Company Code:	0000130104	Result Structure:	MISA MONTHLY REPORTING
Control Point Id:	0700	Param Reported As:	AS NITROGEN
Sample Date:	2017/11	Frequency:	MONTHLY
Regulation:	MISA COMPLIANCE	Sector:	PETROLEUM REFINERIES
Value:	17.415	Component Type:	MAXIMUM
Unit Of Measure:	KG/D		
Control Point Name:	PLANT - PROCESS EFFLUENT		
Parameter Name:	AMMONIUM+AMMONIA, TOTAL FILTER.REAC		

MISA Industrial Wastewater Discharge

Company Code:	0000130104	Result Structure:	MISA MONTHLY REPORTING
Control Point Id:	0700	Param Reported As:	AS PHOSPHORUS
Sample Date:	2017/11	Frequency:	MONTHLY
Regulation:	MISA COMPLIANCE	Sector:	PETROLEUM REFINERIES
Value:	2.0001	Component Type:	MAXIMUM
Unit Of Measure:	KG/D		
Control Point Name:	PLANT - PROCESS EFFLUENT		
Parameter Name:	PHOSPHORUS, UNFILTERED TOTAL		

MISA Industrial Wastewater Discharge

Company Code:	0000130104	Result Structure:	MISA MONTHLY REPORTING
Control Point Id:	0700	Param Reported As:	AS PHOSPHORUS
Sample Date:	2017/11	Frequency:	MONTHLY

Regulation: MISA COMPLIANCE
Value: 5
Unit Of Measure: KG/D
Control Point Name: PLANT - PROCESS EFFLUENT
Parameter Name: PHOSPHORUS,UNFILTERED TOTAL
Sector: PETROLEUM REFINERIES
Component Type: NUM. IN AVERAGE

MISA Industrial Wastewater Discharge

Company Code: 0000130104
Control Point Id: 0700
Sample Date: 2017/11
Regulation: MISA COMPLIANCE
Value: 5
Unit Of Measure: KG/D
Control Point Name: PLANT - PROCESS EFFLUENT
Parameter Name: RESIDUE, PARTICULATE
Result Structure: MISA MONTHLY REPORTING
Param Reported As: NOT APPLICABLE
Frequency: MONTHLY
Sector: PETROLEUM REFINERIES
Component Type: NUM. IN AVERAGE

MISA Industrial Wastewater Discharge

Company Code: 0000130104
Control Point Id: 0700
Sample Date: 2017/11
Regulation: MISA COMPLIANCE
Value: 28
Unit Of Measure: KG/D
Control Point Name: PLANT - PROCESS EFFLUENT
Parameter Name: RESIDUE,PART LOSS ON IGNIT.
Result Structure: MISA MONTHLY REPORTING
Param Reported As: NOT APPLICABLE
Frequency: MONTHLY
Sector: PETROLEUM REFINERIES
Component Type: NUM. IN AVERAGE

MISA Industrial Wastewater Discharge

Company Code: 0000130104
Control Point Id: 0700
Sample Date: 2017/11
Regulation: MISA COMPLIANCE
Value: 0.041229
Unit Of Measure: KG/D
Control Point Name: PLANT - PROCESS EFFLUENT
Parameter Name: SULPHIDE, UNFILTERED REACTIVE
Result Structure: MISA MONTHLY REPORTING
Param Reported As: AS SULPHIDE
Frequency: MONTHLY
Sector: PETROLEUM REFINERIES
Component Type: AVERAGE

MISA Industrial Wastewater Discharge

Company Code: 0000130104
Control Point Id: 0700
Sample Date: 2017/11
Regulation: MISA COMPLIANCE
Value: 0.052437
Unit Of Measure: KG/D
Control Point Name: PLANT - PROCESS EFFLUENT
Parameter Name: SULPHIDE, UNFILTERED REACTIVE
Result Structure: MISA MONTHLY REPORTING
Param Reported As: AS SULPHIDE
Frequency: MONTHLY
Sector: PETROLEUM REFINERIES
Component Type: MAXIMUM

MISA Industrial Wastewater Discharge

Company Code: 0000130104
Control Point Id: 0700
Sample Date: 2017/12
Regulation: MISA COMPLIANCE
Value: 0
Unit Of Measure: KG/D
Control Point Name: PLANT - PROCESS EFFLUENT
Parameter Name: AMMONIUM+AMMONIA, TOTAL FILTER.REAC
Result Structure: MISA MONTHLY REPORTING
Param Reported As: AS NITROGEN
Frequency: MONTHLY
Sector: PETROLEUM REFINERIES
Component Type: MINIMUM

MISA Industrial Wastewater Discharge

Company Code:	0000130104	Result Structure:	MISA MONTHLY REPORTING
Control Point Id:	0700	Param Reported As:	AS NITROGEN
Sample Date:	2017/12	Frequency:	MONTHLY
Regulation:	MISA COMPLIANCE	Sector:	PETROLEUM REFINERIES
Value:	4	Component Type:	NUM. IN AVERAGE
Unit Of Measure:	KG/D		
Control Point Name:	PLANT - PROCESS EFFLUENT		
Parameter Name:	AMMONIUM+AMMONIA, TOTAL FILTER.REAC		

MISA Industrial Wastewater Discharge

Company Code:	0000130104	Result Structure:	MISA MONTHLY REPORTING
Control Point Id:	0700	Param Reported As:	NOT APPLICABLE
Sample Date:	2017/12	Frequency:	MONTHLY
Regulation:	MISA COMPLIANCE	Sector:	PETROLEUM REFINERIES
Value:	5525	Component Type:	MAXIMUM
Unit Of Measure:	M3/D		
Control Point Name:	PLANT - PROCESS EFFLUENT		
Parameter Name:	FLOW		

MISA Industrial Wastewater Discharge

Company Code:	0000130104	Result Structure:	MISA MONTHLY REPORTING
Control Point Id:	0700	Param Reported As:	AS PHENOL
Sample Date:	2017/12	Frequency:	MONTHLY
Regulation:	MISA COMPLIANCE	Sector:	PETROLEUM REFINERIES
Value:	0.005525	Component Type:	MAXIMUM
Unit Of Measure:	KG/D		
Control Point Name:	PLANT - PROCESS EFFLUENT		
Parameter Name:	PHENOLICS, UNFILTERED REACTIVE		

MISA Industrial Wastewater Discharge

Company Code:	0000130104	Result Structure:	MISA MONTHLY REPORTING
Control Point Id:	0700	Param Reported As:	NOT APPLICABLE
Sample Date:	2017/12	Frequency:	MONTHLY
Regulation:	MISA COMPLIANCE	Sector:	PETROLEUM REFINERIES
Value:	31	Component Type:	NUM. IN AVERAGE
Unit Of Measure:	KG/D		
Control Point Name:	PLANT - PROCESS EFFLUENT		
Parameter Name:	RESIDUE,PART LOSS ON IGNIT.		

MISA Industrial Wastewater Discharge

Company Code:	0000130104	Result Structure:	MISA MONTHLY REPORTING
Control Point Id:	0700	Param Reported As:	NOT APPLICABLE
Sample Date:	2017/12	Frequency:	MONTHLY
Regulation:	MISA COMPLIANCE	Sector:	PETROLEUM REFINERIES
Value:	1.8611	Component Type:	MINIMUM
Unit Of Measure:	KG/D		
Control Point Name:	PLANT - PROCESS EFFLUENT		
Parameter Name:	SOLVENT EXTRACTABLES		

MISA Industrial Wastewater Discharge

Company Code: 0000130104
Control Point Id: 0800
Sample Date: 2017/01
Regulation: MISA COMPLIANCE
Value: 0.014225
Unit Of Measure: KG/D
Control Point Name: PLANT - O.T.C.W.
Parameter Name: BENZENE C6H6

Result Structure: MISA MONTHLY REPORTING
Param Reported As: NOT APPLICABLE
Frequency: MONTHLY
Sector: PETROLEUM REFINERIES
Component Type: MINIMUM

MISA Industrial Wastewater Discharge

Company Code: 0000130104
Control Point Id: 0700
Sample Date: 2017/09
Regulation: MISA COMPLIANCE
Value: 12.394
Unit Of Measure: KG/D
Control Point Name: PLANT - PROCESS EFFLUENT
Parameter Name: CARBON, DISSOLVED ORGANIC

Result Structure: MISA MONTHLY REPORTING
Param Reported As: AS CARBON
Frequency: MONTHLY
Sector: PETROLEUM REFINERIES
Component Type: MINIMUM

MISA Industrial Wastewater Discharge

Company Code: 0000130104
Control Point Id: 0700
Sample Date: 2017/09
Regulation: MISA COMPLIANCE
Value: 4
Unit Of Measure: KG/D
Control Point Name: PLANT - PROCESS EFFLUENT
Parameter Name: RESIDUE, PARTICULATE

Result Structure: MISA MONTHLY REPORTING
Param Reported As: NOT APPLICABLE
Frequency: MONTHLY
Sector: PETROLEUM REFINERIES
Component Type: NUM. IN AVERAGE

MISA Industrial Wastewater Discharge

Company Code: 0000130104
Control Point Id: 0700
Sample Date: 2017/09
Regulation: MISA COMPLIANCE
Value: 3.9837
Unit Of Measure: KG/D
Control Point Name: PLANT - PROCESS EFFLUENT
Parameter Name: SOLVENT EXTRACTABLES

Result Structure: MISA MONTHLY REPORTING
Param Reported As: NOT APPLICABLE
Frequency: MONTHLY
Sector: PETROLEUM REFINERIES
Component Type: MAXIMUM

MISA Industrial Wastewater Discharge

Company Code: 0000130104
Control Point Id: 0700
Sample Date: 2017/10
Regulation: MISA COMPLIANCE
Value: 4
Unit Of Measure: KG/D
Control Point Name: PLANT - PROCESS EFFLUENT
Parameter Name: SOLVENT EXTRACTABLES

Result Structure: MISA MONTHLY REPORTING
Param Reported As: NOT APPLICABLE
Frequency: MONTHLY
Sector: PETROLEUM REFINERIES
Component Type: NUM. IN AVERAGE

MISA Industrial Wastewater Discharge

Company Code: 0000130104
Control Point Id: 0700
Sample Date: 2017/10
Regulation: MISA COMPLIANCE
Value: 4

Result Structure: MISA MONTHLY REPORTING
Param Reported As: AS SULPHIDE
Frequency: MONTHLY
Sector: PETROLEUM REFINERIES
Component Type: NUM. IN AVERAGE

Unit Of Measure: KG/D
Control Point Name: PLANT - PROCESS EFFLUENT
Parameter Name: SULPHIDE, UNFILTERED REACTIVE

MISA Industrial Wastewater

Discharge

Company Code: 0000130104
Control Point Id: 0700
Sample Date: 2017/11
Regulation: MISA COMPLIANCE
Value: 26.236
Unit Of Measure: KG/D
Control Point Name: PLANT - PROCESS EFFLUENT
Parameter Name: CARBON, DISSOLVED ORGANIC

Result Structure: MISA MONTHLY REPORTING
Param Reported As: AS CARBON
Frequency: MONTHLY
Sector: PETROLEUM REFINERIES
Component Type: MAXIMUM

MISA Industrial Wastewater

Discharge

Company Code: 0000130104
Control Point Id: 0700
Sample Date: 2017/11
Regulation: MISA COMPLIANCE
Value: 9481
Unit Of Measure: M3/D
Control Point Name: PLANT - PROCESS EFFLUENT
Parameter Name: FLOW

Result Structure: MISA MONTHLY REPORTING
Param Reported As: NOT APPLICABLE
Frequency: MONTHLY
Sector: PETROLEUM REFINERIES
Component Type: MAXIMUM

MISA Industrial Wastewater

Discharge

Company Code: 0000130104
Control Point Id: 0800
Sample Date: 2017/01
Regulation: MISA COMPLIANCE
Value: 4
Unit Of Measure: KG/D
Control Point Name: PLANT - O.T.C.W.
Parameter Name: BENZENE C6H6

Result Structure: MISA MONTHLY REPORTING
Param Reported As: NOT APPLICABLE
Frequency: MONTHLY
Sector: PETROLEUM REFINERIES
Component Type: NUM. IN AVERAGE

MISA Industrial Wastewater

Discharge

Company Code: 0000130104
Control Point Id: 0800
Sample Date: 2017/01
Regulation: MISA COMPLIANCE
Value: 0.014386
Unit Of Measure: KG/D
Control Point Name: PLANT - O.T.C.W.
Parameter Name: TOLUENE C7H8

Result Structure: MISA MONTHLY REPORTING
Param Reported As: NOT APPLICABLE
Frequency: MONTHLY
Sector: PETROLEUM REFINERIES
Component Type: AVERAGE

MISA Industrial Wastewater

Discharge

Company Code: 0000130104
Control Point Id: 0800
Sample Date: 2017/02
Regulation: MISA COMPLIANCE
Value: 0.014882
Unit Of Measure: KG/D
Control Point Name: PLANT - O.T.C.W.
Parameter Name: BENZENE C6H6

Result Structure: MISA MONTHLY REPORTING
Param Reported As: NOT APPLICABLE
Frequency: MONTHLY
Sector: PETROLEUM REFINERIES
Component Type: MAXIMUM

MISA Industrial Wastewater
Discharge

Company Code: 0000130104
Control Point Id: 0800
Sample Date: 2017/02
Regulation: MISA COMPLIANCE
Value: 71768.7
Unit Of Measure: M3/D
Control Point Name: PLANT - O.T.C.W.
Parameter Name: FLOW

Result Structure: MISA MONTHLY REPORTING
Param Reported As: NOT APPLICABLE
Frequency: MONTHLY
Sector: PETROLEUM REFINERIES
Component Type: AVERAGE

MISA Industrial Wastewater
Discharge

Company Code: 0000130104
Control Point Id: 0800
Sample Date: 2017/02
Regulation: MISA COMPLIANCE
Value: 69773.9
Unit Of Measure: M3/D
Control Point Name: PLANT - O.T.C.W.
Parameter Name: FLOW

Result Structure: MISA MONTHLY REPORTING
Param Reported As: NOT APPLICABLE
Frequency: MONTHLY
Sector: PETROLEUM REFINERIES
Component Type: MINIMUM

MISA Industrial Wastewater
Discharge

Company Code: 0000130104
Control Point Id: 0800
Sample Date: 2017/03
Regulation: MISA COMPLIANCE
Value: 69820.6
Unit Of Measure: M3/D
Control Point Name: PLANT - O.T.C.W.
Parameter Name: FLOW

Result Structure: MISA MONTHLY REPORTING
Param Reported As: NOT APPLICABLE
Frequency: MONTHLY
Sector: PETROLEUM REFINERIES
Component Type: AVERAGE

MISA Industrial Wastewater
Discharge

Company Code: 0000130104
Control Point Id: 0800
Sample Date: 2017/03
Regulation: MISA COMPLIANCE
Value: 0.062808
Unit Of Measure: KG/D
Control Point Name: PLANT - O.T.C.W.
Parameter Name: PHENOLICS, UNFILTERED REACTIVE

Result Structure: MISA MONTHLY REPORTING
Param Reported As: AS PHENOL
Frequency: MONTHLY
Sector: PETROLEUM REFINERIES
Component Type: MINIMUM

MISA Industrial Wastewater
Discharge

Company Code: 0000130104
Control Point Id: 0800
Sample Date: 2017/04
Regulation: MISA COMPLIANCE
Value: 4
Unit Of Measure: KG/D
Control Point Name: PLANT - O.T.C.W.
Parameter Name: BENZENE C6H6

Result Structure: MISA MONTHLY REPORTING
Param Reported As: NOT APPLICABLE
Frequency: MONTHLY
Sector: PETROLEUM REFINERIES
Component Type: NUM. IN AVERAGE

MISA Industrial Wastewater
Discharge

Company Code: 0000130104
Control Point Id: 0800

Result Structure: MISA MONTHLY REPORTING
Param Reported As: AS SULPHIDE

Sample Date: 2017/04
Regulation: MISA COMPLIANCE
Value: 0.49909
Unit Of Measure: KG/D
Control Point Name: PLANT - O.T.C.W.
Parameter Name: SULPHIDE, UNFILTERED REACTIVE

Frequency: MONTHLY
Sector: PETROLEUM REFINERIES
Component Type: AVERAGE

MISA Industrial Wastewater Discharge

Company Code: 0000130104
Control Point Id: 0700
Sample Date: 2017/08
Regulation: MISA COMPLIANCE
Value: 5
Unit Of Measure: KG/D
Control Point Name: PLANT - PROCESS EFFLUENT
Parameter Name: CARBON, DISSOLVED ORGANIC

Result Structure: MISA MONTHLY REPORTING
Param Reported As: AS CARBON
Frequency: MONTHLY
Sector: PETROLEUM REFINERIES
Component Type: NUM. IN AVERAGE

MISA Industrial Wastewater Discharge

Company Code: 0000130104
Control Point Id: 0700
Sample Date: 2017/08
Regulation: MISA COMPLIANCE
Value: 3770
Unit Of Measure: M3/D
Control Point Name: PLANT - PROCESS EFFLUENT
Parameter Name: FLOW

Result Structure: MISA MONTHLY REPORTING
Param Reported As: NOT APPLICABLE
Frequency: MONTHLY
Sector: PETROLEUM REFINERIES
Component Type: MINIMUM

MISA Industrial Wastewater Discharge

Company Code: 0000130104
Control Point Id: 0700
Sample Date: 2017/08
Regulation: MISA COMPLIANCE
Value: 1.193
Unit Of Measure: KG/D
Control Point Name: PLANT - PROCESS EFFLUENT
Parameter Name: PHOSPHORUS, UNFILTERED TOTAL

Result Structure: MISA MONTHLY REPORTING
Param Reported As: AS PHOSPHORUS
Frequency: MONTHLY
Sector: PETROLEUM REFINERIES
Component Type: MINIMUM

MISA Industrial Wastewater Discharge

Company Code: 0000130104
Control Point Id: 0700
Sample Date: 2017/08
Regulation: MISA COMPLIANCE
Value: 5
Unit Of Measure: KG/D
Control Point Name: PLANT - PROCESS EFFLUENT
Parameter Name: PHOSPHORUS, UNFILTERED TOTAL

Result Structure: MISA MONTHLY REPORTING
Param Reported As: AS PHOSPHORUS
Frequency: MONTHLY
Sector: PETROLEUM REFINERIES
Component Type: NUM. IN AVERAGE

MISA Industrial Wastewater Discharge

Company Code: 0000130104
Control Point Id: 0700
Sample Date: 2017/08
Regulation: MISA COMPLIANCE
Value: 5
Unit Of Measure: KG/D
Control Point Name: PLANT - PROCESS EFFLUENT

Result Structure: MISA MONTHLY REPORTING
Param Reported As: NOT APPLICABLE
Frequency: MONTHLY
Sector: PETROLEUM REFINERIES
Component Type: NUM. IN AVERAGE

Parameter Name: SOLVENT EXTRACTABLES

MISA Industrial Wastewater Discharge

Company Code: 0000130104
Control Point Id: 0700
Sample Date: 2017/11
Regulation: MISA COMPLIANCE
Value: 3.753
Unit Of Measure: KG/D
Control Point Name: PLANT - PROCESS EFFLUENT
Parameter Name: RESIDUE,PART LOSS ON IGNIT.

Result Structure: MISA MONTHLY REPORTING
Param Reported As: NOT APPLICABLE
Frequency: MONTHLY
Sector: PETROLEUM REFINERIES
Component Type: MINIMUM

MISA Industrial Wastewater Discharge

Company Code: 0000130104
Control Point Id: 0700
Sample Date: 2017/11
Regulation: MISA COMPLIANCE
Value: 4.5568
Unit Of Measure: KG/D
Control Point Name: PLANT - PROCESS EFFLUENT
Parameter Name: SOLVENT EXTRACTABLES

Result Structure: MISA MONTHLY REPORTING
Param Reported As: NOT APPLICABLE
Frequency: MONTHLY
Sector: PETROLEUM REFINERIES
Component Type: AVERAGE

MISA Industrial Wastewater Discharge

Company Code: 0000130104
Control Point Id: 0700
Sample Date: 2017/12
Regulation: MISA COMPLIANCE
Value: 4.9346
Unit Of Measure: KG/D
Control Point Name: PLANT - PROCESS EFFLUENT
Parameter Name: RESIDUE,PART LOSS ON IGNIT.

Result Structure: MISA MONTHLY REPORTING
Param Reported As: NOT APPLICABLE
Frequency: MONTHLY
Sector: PETROLEUM REFINERIES
Component Type: AVERAGE

MISA Industrial Wastewater Discharge

Company Code: 0000130104
Control Point Id: 0700
Sample Date: 2017/12
Regulation: MISA COMPLIANCE
Value: 4
Unit Of Measure: KG/D
Control Point Name: PLANT - PROCESS EFFLUENT
Parameter Name: SULPHIDE, UNFILTERED REACTIVE

Result Structure: MISA MONTHLY REPORTING
Param Reported As: AS SULPHIDE
Frequency: MONTHLY
Sector: PETROLEUM REFINERIES
Component Type: NUM. IN AVERAGE

MISA Industrial Wastewater Discharge

Company Code: 0000130104
Control Point Id: 0800
Sample Date: 2017/01
Regulation: MISA COMPLIANCE
Value: 0.072877
Unit Of Measure: KG/D
Control Point Name: PLANT - O.T.C.W.
Parameter Name: PHENOLICS, UNFILTERED REACTIVE

Result Structure: MISA MONTHLY REPORTING
Param Reported As: AS PHENOL
Frequency: MONTHLY
Sector: PETROLEUM REFINERIES
Component Type: MAXIMUM

MISA Industrial Wastewater Discharge

Company Code: 0000130104
Control Point Id: 0800
Sample Date: 2017/02
Regulation: MISA COMPLIANCE
Value: 4
Unit Of Measure: KG/D
Control Point Name: PLANT - O.T.C.W.
Parameter Name: SULPHIDE, UNFILTERED REACTIVE

Result Structure: MISA MONTHLY REPORTING
Param Reported As: AS SULPHIDE
Frequency: MONTHLY
Sector: PETROLEUM REFINERIES
Component Type: NUM. IN AVERAGE

MISA Industrial Wastewater Discharge

Company Code: 0000130104
Control Point Id: 0800
Sample Date: 2017/02
Regulation: MISA COMPLIANCE
Value: 0.014882
Unit Of Measure: KG/D
Control Point Name: PLANT - O.T.C.W.
Parameter Name: TOLUENE C7H8

Result Structure: MISA MONTHLY REPORTING
Param Reported As: NOT APPLICABLE
Frequency: MONTHLY
Sector: PETROLEUM REFINERIES
Component Type: MAXIMUM

MISA Industrial Wastewater Discharge

Company Code: 0000130104
Control Point Id: 0800
Sample Date: 2017/05
Regulation: MISA COMPLIANCE
Value: 0.015295
Unit Of Measure: KG/D
Control Point Name: PLANT - O.T.C.W.
Parameter Name: BENZENE C6H6

Result Structure: MISA MONTHLY REPORTING
Param Reported As: NOT APPLICABLE
Frequency: MONTHLY
Sector: PETROLEUM REFINERIES
Component Type: MAXIMUM

MISA Industrial Wastewater Discharge

Company Code: 0000130104
Control Point Id: 0800
Sample Date: 2017/05
Regulation: MISA COMPLIANCE
Value: 72094.6
Unit Of Measure: M3/D
Control Point Name: PLANT - O.T.C.W.
Parameter Name: FLOW

Result Structure: MISA MONTHLY REPORTING
Param Reported As: NOT APPLICABLE
Frequency: MONTHLY
Sector: PETROLEUM REFINERIES
Component Type: AVERAGE

MISA Industrial Wastewater Discharge

Company Code: 0000130104
Control Point Id: 0800
Sample Date: 2017/05
Regulation: MISA COMPLIANCE
Value: 5
Unit Of Measure: KG/D
Control Point Name: PLANT - O.T.C.W.
Parameter Name: SULPHIDE, UNFILTERED REACTIVE

Result Structure: MISA MONTHLY REPORTING
Param Reported As: AS SULPHIDE
Frequency: MONTHLY
Sector: PETROLEUM REFINERIES
Component Type: NUM. IN AVERAGE

MISA Industrial Wastewater Discharge

Company Code: 0000130104
Control Point Id: 0800
Sample Date: 2017/06
Regulation: MISA COMPLIANCE

Result Structure: MISA MONTHLY REPORTING
Param Reported As: NOT APPLICABLE
Frequency: MONTHLY
Sector: PETROLEUM REFINERIES

Value: 0.014215
Unit Of Measure: KG/D
Control Point Name: PLANT - O.T.C.W.
Parameter Name: BENZENE C6H6

Component Type: MAXIMUM

MISA Industrial Wastewater Discharge

Company Code: 0000130104
Control Point Id: 0800
Sample Date: 2017/06
Regulation: MISA COMPLIANCE
Value: 0.013765
Unit Of Measure: KG/D
Control Point Name: PLANT - O.T.C.W.
Parameter Name: BENZENE C6H6

Result Structure: MISA MONTHLY REPORTING
Param Reported As: NOT APPLICABLE
Frequency: MONTHLY
Sector: PETROLEUM REFINERIES
Component Type: MINIMUM

MISA Industrial Wastewater Discharge

Company Code: 0000130104
Control Point Id: 0800
Sample Date: 2017/06
Regulation: MISA COMPLIANCE
Value: 68823.8
Unit Of Measure: M3/D
Control Point Name: PLANT - O.T.C.W.
Parameter Name: FLOW

Result Structure: MISA MONTHLY REPORTING
Param Reported As: NOT APPLICABLE
Frequency: MONTHLY
Sector: PETROLEUM REFINERIES
Component Type: MINIMUM

MISA Industrial Wastewater Discharge

Company Code: 0000130104
Control Point Id: 0800
Sample Date: 2017/06
Regulation: MISA COMPLIANCE
Value: 0.49754
Unit Of Measure: KG/D
Control Point Name: PLANT - O.T.C.W.
Parameter Name: SULPHIDE, UNFILTERED REACTIVE

Result Structure: MISA MONTHLY REPORTING
Param Reported As: AS SULPHIDE
Frequency: MONTHLY
Sector: PETROLEUM REFINERIES
Component Type: MAXIMUM

MISA Industrial Wastewater Discharge

Company Code: 0000130104
Control Point Id: 0800
Sample Date: 2017/06
Regulation: MISA COMPLIANCE
Value: 0.013765
Unit Of Measure: KG/D
Control Point Name: PLANT - O.T.C.W.
Parameter Name: TOLUENE C7H8

Result Structure: MISA MONTHLY REPORTING
Param Reported As: NOT APPLICABLE
Frequency: MONTHLY
Sector: PETROLEUM REFINERIES
Component Type: MINIMUM

MISA Industrial Wastewater Discharge

Company Code: 0000130104
Control Point Id: 0700
Sample Date: 2017/09
Regulation: MISA COMPLIANCE
Value: 23.733
Unit Of Measure: KG/D
Control Point Name: PLANT - PROCESS EFFLUENT
Parameter Name: CARBON, DISSOLVED ORGANIC

Result Structure: MISA MONTHLY REPORTING
Param Reported As: AS CARBON
Frequency: MONTHLY
Sector: PETROLEUM REFINERIES
Component Type: MAXIMUM

MISA Industrial Wastewater Discharge

Company Code: 0000130104
Control Point Id: 0700
Sample Date: 2017/09
Regulation: MISA COMPLIANCE
Value: 4.767
Unit Of Measure: KG/D
Control Point Name: PLANT - PROCESS EFFLUENT
Parameter Name: RESIDUE, PARTICULATE

Result Structure: MISA MONTHLY REPORTING
Param Reported As: NOT APPLICABLE
Frequency: MONTHLY
Sector: PETROLEUM REFINERIES
Component Type: MINIMUM

MISA Industrial Wastewater Discharge

Company Code: 0000130104
Control Point Id: 0700
Sample Date: 2017/09
Regulation: MISA COMPLIANCE
Value: 6.1697
Unit Of Measure: KG/D
Control Point Name: PLANT - PROCESS EFFLUENT
Parameter Name: RESIDUE,PART LOSS ON IGNIT.

Result Structure: MISA MONTHLY REPORTING
Param Reported As: NOT APPLICABLE
Frequency: MONTHLY
Sector: PETROLEUM REFINERIES
Component Type: AVERAGE

MISA Industrial Wastewater Discharge

Company Code: 0000130104
Control Point Id: 0700
Sample Date: 2017/09
Regulation: MISA COMPLIANCE
Value: 3.1233
Unit Of Measure: KG/D
Control Point Name: PLANT - PROCESS EFFLUENT
Parameter Name: SOLVENT EXTRACTABLES

Result Structure: MISA MONTHLY REPORTING
Param Reported As: NOT APPLICABLE
Frequency: MONTHLY
Sector: PETROLEUM REFINERIES
Component Type: AVERAGE

MISA Industrial Wastewater Discharge

Company Code: 0000130104
Control Point Id: 0700
Sample Date: 2017/09
Regulation: MISA COMPLIANCE
Value: 0.033369
Unit Of Measure: KG/D
Control Point Name: PLANT - PROCESS EFFLUENT
Parameter Name: SULPHIDE, UNFILTERED REACTIVE

Result Structure: MISA MONTHLY REPORTING
Param Reported As: AS SULPHIDE
Frequency: MONTHLY
Sector: PETROLEUM REFINERIES
Component Type: MINIMUM

MISA Industrial Wastewater Discharge

Company Code: 0000130104
Control Point Id: 0700
Sample Date: 2017/10
Regulation: MISA COMPLIANCE
Value: 0
Unit Of Measure: KG/D
Control Point Name: PLANT - PROCESS EFFLUENT
Parameter Name: AMMONIUM+AMMONIA, TOTAL FILTER.REAC

Result Structure: MISA MONTHLY REPORTING
Param Reported As: AS NITROGEN
Frequency: MONTHLY
Sector: PETROLEUM REFINERIES
Component Type: AVERAGE

MISA Industrial Wastewater Discharge

Company Code: 0000130104

Result Structure: MISA MONTHLY REPORTING

Control Point Id: 0700
Sample Date: 2017/10
Regulation: MISA COMPLIANCE
Value: 3642
Unit Of Measure: M3/D
Control Point Name: PLANT - PROCESS EFFLUENT
Parameter Name: FLOW

Param Reported As: NOT APPLICABLE
Frequency: MONTHLY
Sector: PETROLEUM REFINERIES
Component Type: MINIMUM

MISA Industrial Wastewater Discharge

Company Code: 0000130104
Control Point Id: 0700
Sample Date: 2017/10
Regulation: MISA COMPLIANCE
Value: 31
Unit Of Measure: KG/D
Control Point Name: PLANT - PROCESS EFFLUENT
Parameter Name: PHENOLICS, UNFILTERED REACTIVE

Result Structure: MISA MONTHLY REPORTING
Param Reported As: AS PHENOL
Frequency: MONTHLY
Sector: PETROLEUM REFINERIES
Component Type: NUM. IN AVERAGE

MISA Industrial Wastewater Discharge

Company Code: 0000130104
Control Point Id: 0700
Sample Date: 2017/10
Regulation: MISA COMPLIANCE
Value: 3.5151
Unit Of Measure: KG/D
Control Point Name: PLANT - PROCESS EFFLUENT
Parameter Name: SOLVENT EXTRACTABLES

Result Structure: MISA MONTHLY REPORTING
Param Reported As: NOT APPLICABLE
Frequency: MONTHLY
Sector: PETROLEUM REFINERIES
Component Type: AVERAGE

MISA Industrial Wastewater Discharge

Company Code: 0000130104
Control Point Id: 0700
Sample Date: 2017/10
Regulation: MISA COMPLIANCE
Value: 0.042231
Unit Of Measure: KG/D
Control Point Name: PLANT - PROCESS EFFLUENT
Parameter Name: SULPHIDE, UNFILTERED REACTIVE

Result Structure: MISA MONTHLY REPORTING
Param Reported As: AS SULPHIDE
Frequency: MONTHLY
Sector: PETROLEUM REFINERIES
Component Type: AVERAGE

MISA Industrial Wastewater Discharge

Company Code: 0000130104
Control Point Id: 0800
Sample Date: 2017/02
Regulation: MISA COMPLIANCE
Value: 4
Unit Of Measure: KG/D
Control Point Name: PLANT - O.T.C.W.
Parameter Name: TOLUENE C7H8

Result Structure: MISA MONTHLY REPORTING
Param Reported As: NOT APPLICABLE
Frequency: MONTHLY
Sector: PETROLEUM REFINERIES
Component Type: NUM. IN AVERAGE

MISA Industrial Wastewater Discharge

Company Code: 0000130104
Control Point Id: 0800
Sample Date: 2017/03
Regulation: MISA COMPLIANCE
Value: 0.51265
Unit Of Measure: KG/D

Result Structure: MISA MONTHLY REPORTING
Param Reported As: AS SULPHIDE
Frequency: MONTHLY
Sector: PETROLEUM REFINERIES
Component Type: MAXIMUM

Control Point Name: PLANT - O.T.C.W.
Parameter Name: SULPHIDE, UNFILTERED REACTIVE

MISA Industrial Wastewater Discharge

Company Code:	0000130104	Result Structure:	MISA MONTHLY REPORTING
Control Point Id:	0800	Param Reported As:	AS PHENOL
Sample Date:	2017/05	Frequency:	MONTHLY
Regulation:	MISA COMPLIANCE	Sector:	PETROLEUM REFINERIES
Value:	5	Component Type:	NUM. IN AVERAGE
Unit Of Measure:	KG/D		
Control Point Name:	PLANT - O.T.C.W.		
Parameter Name:	PHENOLICS, UNFILTERED REACTIVE		

MISA Industrial Wastewater Discharge

Company Code:	0000130104	Result Structure:	MISA MONTHLY REPORTING
Control Point Id:	0800	Param Reported As:	AS SULPHIDE
Sample Date:	2017/06	Frequency:	MONTHLY
Regulation:	MISA COMPLIANCE	Sector:	PETROLEUM REFINERIES
Value:	0.4916	Component Type:	AVERAGE
Unit Of Measure:	KG/D		
Control Point Name:	PLANT - O.T.C.W.		
Parameter Name:	SULPHIDE, UNFILTERED REACTIVE		

MISA Industrial Wastewater Discharge

Company Code:	0000130104	Result Structure:	MISA MONTHLY REPORTING
Control Point Id:	0700	Param Reported As:	AS NITROGEN
Sample Date:	2017/01	Frequency:	MONTHLY
Regulation:	MISA COMPLIANCE	Sector:	PETROLEUM REFINERIES
Value:	0	Component Type:	MINIMUM
Unit Of Measure:	KG/D		
Control Point Name:	PLANT - PROCESS EFFLUENT		
Parameter Name:	AMMONIUM+AMMONIA, TOTAL FILTER.REAC		

MISA Industrial Wastewater Discharge

Company Code:	0000130104	Result Structure:	MISA MONTHLY REPORTING
Control Point Id:	0700	Param Reported As:	AS CARBON
Sample Date:	2017/01	Frequency:	MONTHLY
Regulation:	MISA COMPLIANCE	Sector:	PETROLEUM REFINERIES
Value:	22.721	Component Type:	MINIMUM
Unit Of Measure:	KG/D		
Control Point Name:	PLANT - PROCESS EFFLUENT		
Parameter Name:	CARBON, DISSOLVED ORGANIC		

MISA Industrial Wastewater Discharge

Company Code:	0000130104	Result Structure:	MISA MONTHLY REPORTING
Control Point Id:	0700	Param Reported As:	AS PHOSPHORUS
Sample Date:	2017/01	Frequency:	MONTHLY
Regulation:	MISA COMPLIANCE	Sector:	PETROLEUM REFINERIES
Value:	0.98751	Component Type:	MAXIMUM
Unit Of Measure:	KG/D		
Control Point Name:	PLANT - PROCESS EFFLUENT		
Parameter Name:	PHOSPHORUS, UNFILTERED TOTAL		

MISA Industrial Wastewater

Discharge

Company Code: 0000130104
Control Point Id: 0700
Sample Date: 2017/01
Regulation: MISA COMPLIANCE
Value: 7.729
Unit Of Measure: KG/D
Control Point Name: PLANT - PROCESS EFFLUENT
Parameter Name: RESIDUE, PARTICULATE

Result Structure: MISA MONTHLY REPORTING
Param Reported As: NOT APPLICABLE
Frequency: MONTHLY
Sector: PETROLEUM REFINERIES
Component Type: MINIMUM

MISA Industrial Wastewater Discharge

Company Code: 0000130104
Control Point Id: 0800
Sample Date: 2017/07
Regulation: MISA COMPLIANCE
Value: 0.014101
Unit Of Measure: KG/D
Control Point Name: PLANT - O.T.C.W.
Parameter Name: BENZENE C6H6

Result Structure: MISA MONTHLY REPORTING
Param Reported As: NOT APPLICABLE
Frequency: MONTHLY
Sector: PETROLEUM REFINERIES
Component Type: MINIMUM

MISA Industrial Wastewater Discharge

Company Code: 0000130104
Control Point Id: 0800
Sample Date: 2017/07
Regulation: MISA COMPLIANCE
Value: 0.015056
Unit Of Measure: KG/D
Control Point Name: PLANT - O.T.C.W.
Parameter Name: TOLUENE C7H8

Result Structure: MISA MONTHLY REPORTING
Param Reported As: NOT APPLICABLE
Frequency: MONTHLY
Sector: PETROLEUM REFINERIES
Component Type: MAXIMUM

MISA Industrial Wastewater Discharge

Company Code: 0000130104
Control Point Id: 0700
Sample Date: 2017/01
Regulation: MISA COMPLIANCE
Value: 0.061201
Unit Of Measure: KG/D
Control Point Name: PLANT - PROCESS EFFLUENT
Parameter Name: SULPHIDE, UNFILTERED REACTIVE

Result Structure: MISA MONTHLY REPORTING
Param Reported As: AS SULPHIDE
Frequency: MONTHLY
Sector: PETROLEUM REFINERIES
Component Type: AVERAGE

MISA Industrial Wastewater Discharge

Company Code: 0000130104
Control Point Id: 0700
Sample Date: 2017/02
Regulation: MISA COMPLIANCE
Value: 4
Unit Of Measure: KG/D
Control Point Name: PLANT - PROCESS EFFLUENT
Parameter Name: CARBON, DISSOLVED ORGANIC

Result Structure: MISA MONTHLY REPORTING
Param Reported As: AS CARBON
Frequency: MONTHLY
Sector: PETROLEUM REFINERIES
Component Type: NUM. IN AVERAGE

MISA Industrial Wastewater Discharge

Company Code: 0000130104
Control Point Id: 0700
Sample Date: 2017/02

Result Structure: MISA MONTHLY REPORTING
Param Reported As: NOT APPLICABLE
Frequency: MONTHLY

Regulation: MISA COMPLIANCE
Value: 3532
Unit Of Measure: M3/D
Control Point Name: PLANT - PROCESS EFFLUENT
Parameter Name: FLOW

Sector: PETROLEUM REFINERIES
Component Type: MINIMUM

MISA Industrial Wastewater Discharge

Company Code: 0000130104
Control Point Id: 0700
Sample Date: 2017/02
Regulation: MISA COMPLIANCE
Value: 0.0073118
Unit Of Measure: KG/D
Control Point Name: PLANT - PROCESS EFFLUENT
Parameter Name: PHENOLICS, UNFILTERED REACTIVE

Result Structure: MISA MONTHLY REPORTING
Param Reported As: AS PHENOL
Frequency: MONTHLY
Sector: PETROLEUM REFINERIES
Component Type: AVERAGE

MISA Industrial Wastewater Discharge

Company Code: 0000130104
Control Point Id: 0800
Sample Date: 2017/09
Regulation: MISA COMPLIANCE
Value: 0.51767
Unit Of Measure: KG/D
Control Point Name: PLANT - O.T.C.W.
Parameter Name: SULPHIDE, UNFILTERED REACTIVE

Result Structure: MISA MONTHLY REPORTING
Param Reported As: AS SULPHIDE
Frequency: MONTHLY
Sector: PETROLEUM REFINERIES
Component Type: MAXIMUM

MISA Industrial Wastewater Discharge

Company Code: 0000130104
Control Point Id: 0800
Sample Date: 2017/10
Regulation: MISA COMPLIANCE
Value: 0.012716
Unit Of Measure: KG/D
Control Point Name: PLANT - O.T.C.W.
Parameter Name: BENZENE C6H6

Result Structure: MISA MONTHLY REPORTING
Param Reported As: NOT APPLICABLE
Frequency: MONTHLY
Sector: PETROLEUM REFINERIES
Component Type: AVERAGE

MISA Industrial Wastewater Discharge

Company Code: 0000130104
Control Point Id: 0800
Sample Date: 2017/10
Regulation: MISA COMPLIANCE
Value: 4
Unit Of Measure: KG/D
Control Point Name: PLANT - O.T.C.W.
Parameter Name: BENZENE C6H6

Result Structure: MISA MONTHLY REPORTING
Param Reported As: NOT APPLICABLE
Frequency: MONTHLY
Sector: PETROLEUM REFINERIES
Component Type: NUM. IN AVERAGE

MISA Industrial Wastewater Discharge

Company Code: 0000130104
Control Point Id: 0700
Sample Date: 2017/11
Regulation: MISA COMPLIANCE
Value: 23.888
Unit Of Measure: KG/D
Control Point Name: PLANT - PROCESS EFFLUENT
Parameter Name: CARBON, DISSOLVED ORGANIC

Result Structure: MISA MONTHLY REPORTING
Param Reported As: AS CARBON
Frequency: MONTHLY
Sector: PETROLEUM REFINERIES
Component Type: AVERAGE

MISA Industrial Wastewater Discharge

Company Code:	0000130104	Result Structure:	MISA MONTHLY REPORTING
Control Point Id:	0700	Param Reported As:	AS PHENOL
Sample Date:	2017/11	Frequency:	MONTHLY
Regulation:	MISA COMPLIANCE	Sector:	PETROLEUM REFINERIES
Value:	0.0069296	Component Type:	AVERAGE
Unit Of Measure:	KG/D		
Control Point Name:	PLANT - PROCESS EFFLUENT		
Parameter Name:	PHENOLICS, UNFILTERED REACTIVE		

MISA Industrial Wastewater Discharge

Company Code:	0000130104	Result Structure:	MISA MONTHLY REPORTING
Control Point Id:	0700	Param Reported As:	AS PHENOL
Sample Date:	2017/11	Frequency:	MONTHLY
Regulation:	MISA COMPLIANCE	Sector:	PETROLEUM REFINERIES
Value:	0.009481	Component Type:	MAXIMUM
Unit Of Measure:	KG/D		
Control Point Name:	PLANT - PROCESS EFFLUENT		
Parameter Name:	PHENOLICS, UNFILTERED REACTIVE		

MISA Industrial Wastewater Discharge

Company Code:	0000130104	Result Structure:	MISA MONTHLY REPORTING
Control Point Id:	0700	Param Reported As:	NOT APPLICABLE
Sample Date:	2017/12	Frequency:	MONTHLY
Regulation:	MISA COMPLIANCE	Sector:	PETROLEUM REFINERIES
Value:	4.841	Component Type:	AVERAGE
Unit Of Measure:	KG/D		
Control Point Name:	PLANT - PROCESS EFFLUENT		
Parameter Name:	RESIDUE, PARTICULATE		

MISA Industrial Wastewater Discharge

Company Code:	0000130104	Result Structure:	MISA MONTHLY REPORTING
Control Point Id:	0700	Param Reported As:	NOT APPLICABLE
Sample Date:	2017/12	Frequency:	MONTHLY
Regulation:	MISA COMPLIANCE	Sector:	PETROLEUM REFINERIES
Value:	4.649	Component Type:	MINIMUM
Unit Of Measure:	KG/D		
Control Point Name:	PLANT - PROCESS EFFLUENT		
Parameter Name:	RESIDUE, PARTICULATE		

MISA Industrial Wastewater Discharge

Company Code:	0000130104	Result Structure:	MISA MONTHLY REPORTING
Control Point Id:	0700	Param Reported As:	NOT APPLICABLE
Sample Date:	2017/12	Frequency:	MONTHLY
Regulation:	MISA COMPLIANCE	Sector:	PETROLEUM REFINERIES
Value:	4	Component Type:	NUM. IN AVERAGE
Unit Of Measure:	KG/D		
Control Point Name:	PLANT - PROCESS EFFLUENT		
Parameter Name:	SOLVENT EXTRACTABLES		

MISA Industrial Wastewater Discharge

Company Code:	0000130104	Result Structure:	MISA MONTHLY REPORTING
Control Point Id:	0700	Param Reported As:	AS NITROGEN
Sample Date:	2017/01	Frequency:	MONTHLY
Regulation:	MISA COMPLIANCE	Sector:	PETROLEUM REFINERIES
Value:	0	Component Type:	AVERAGE
Unit Of Measure:	KG/D		
Control Point Name:	PLANT - PROCESS EFFLUENT		
Parameter Name:	AMMONIUM+AMMONIA, TOTAL FILTER.REAC		

MISA Industrial Wastewater Discharge

Company Code:	0000130104	Result Structure:	MISA MONTHLY REPORTING
Control Point Id:	0700	Param Reported As:	AS NITROGEN
Sample Date:	2017/01	Frequency:	MONTHLY
Regulation:	MISA COMPLIANCE	Sector:	PETROLEUM REFINERIES
Value:	4	Component Type:	NUM. IN AVERAGE
Unit Of Measure:	KG/D		
Control Point Name:	PLANT - PROCESS EFFLUENT		
Parameter Name:	AMMONIUM+AMMONIA, TOTAL FILTER.REAC		

MISA Industrial Wastewater Discharge

Company Code:	0000130104	Result Structure:	MISA MONTHLY REPORTING
Control Point Id:	0700	Param Reported As:	NOT APPLICABLE
Sample Date:	2017/01	Frequency:	MONTHLY
Regulation:	MISA COMPLIANCE	Sector:	PETROLEUM REFINERIES
Value:	18.998	Component Type:	MAXIMUM
Unit Of Measure:	KG/D		
Control Point Name:	PLANT - PROCESS EFFLUENT		
Parameter Name:	RESIDUE, PARTICULATE		

MISA Industrial Wastewater Discharge

Company Code:	0000130104	Result Structure:	MISA MONTHLY REPORTING
Control Point Id:	0700	Param Reported As:	NOT APPLICABLE
Sample Date:	2017/01	Frequency:	MONTHLY
Regulation:	MISA COMPLIANCE	Sector:	PETROLEUM REFINERIES
Value:	18.998	Component Type:	MAXIMUM
Unit Of Measure:	KG/D		
Control Point Name:	PLANT - PROCESS EFFLUENT		
Parameter Name:	RESIDUE,PART LOSS ON IGNIT.		

MISA Industrial Wastewater Discharge

Company Code:	0000130104	Result Structure:	MISA MONTHLY REPORTING
Control Point Id:	0700	Param Reported As:	NOT APPLICABLE
Sample Date:	2017/01	Frequency:	MONTHLY
Regulation:	MISA COMPLIANCE	Sector:	PETROLEUM REFINERIES
Value:	5.795	Component Type:	MINIMUM
Unit Of Measure:	KG/D		
Control Point Name:	PLANT - PROCESS EFFLUENT		
Parameter Name:	RESIDUE,PART LOSS ON IGNIT.		

MISA Industrial Wastewater Discharge

Company Code:	0000130104	Result Structure:	MISA MONTHLY REPORTING
Control Point Id:	0800	Param Reported As:	AS PHENOL
Sample Date:	2017/07	Frequency:	MONTHLY
Regulation:	MISA COMPLIANCE	Sector:	PETROLEUM REFINERIES
Value:	0.070505	Component Type:	MINIMUM

Unit Of Measure: KG/D
Control Point Name: PLANT - O.T.C.W.
Parameter Name: PHENOLICS, UNFILTERED REACTIVE

MISA Industrial Wastewater

Discharge

Company Code:	0000130104	Result Structure:	MISA MONTHLY REPORTING
Control Point Id:	0800	Param Reported As:	AS PHENOL
Sample Date:	2017/07	Frequency:	MONTHLY
Regulation:	MISA COMPLIANCE	Sector:	PETROLEUM REFINERIES
Value:	4	Component Type:	NUM. IN AVERAGE
Unit Of Measure:	KG/D		
Control Point Name:	PLANT - O.T.C.W.		
Parameter Name:	PHENOLICS, UNFILTERED REACTIVE		

MISA Industrial Wastewater

Discharge

Company Code:	0000130104	Result Structure:	MISA MONTHLY REPORTING
Control Point Id:	0800	Param Reported As:	NOT APPLICABLE
Sample Date:	2017/07	Frequency:	MONTHLY
Regulation:	MISA COMPLIANCE	Sector:	PETROLEUM REFINERIES
Value:	0.014101	Component Type:	MINIMUM
Unit Of Measure:	KG/D		
Control Point Name:	PLANT - O.T.C.W.		
Parameter Name:	TOLUENE C7H8		

MISA Industrial Wastewater

Discharge

Company Code:	0000130104	Result Structure:	MISA MONTHLY REPORTING
Control Point Id:	0800	Param Reported As:	NOT APPLICABLE
Sample Date:	2017/08	Frequency:	MONTHLY
Regulation:	MISA COMPLIANCE	Sector:	PETROLEUM REFINERIES
Value:	5	Component Type:	NUM. IN AVERAGE
Unit Of Measure:	KG/D		
Control Point Name:	PLANT - O.T.C.W.		
Parameter Name:	BENZENE C6H6		

MISA Industrial Wastewater

Discharge

Company Code:	0000130104	Result Structure:	MISA MONTHLY REPORTING
Control Point Id:	0700	Param Reported As:	AS CARBON
Sample Date:	2017/02	Frequency:	MONTHLY
Regulation:	MISA COMPLIANCE	Sector:	PETROLEUM REFINERIES
Value:	26.039	Component Type:	AVERAGE
Unit Of Measure:	KG/D		
Control Point Name:	PLANT - PROCESS EFFLUENT		
Parameter Name:	CARBON, DISSOLVED ORGANIC		

MISA Industrial Wastewater

Discharge

Company Code:	0000130104	Result Structure:	MISA MONTHLY REPORTING
Control Point Id:	0700	Param Reported As:	NOT APPLICABLE
Sample Date:	2017/02	Frequency:	MONTHLY
Regulation:	MISA COMPLIANCE	Sector:	PETROLEUM REFINERIES
Value:	4	Component Type:	NUM. IN AVERAGE
Unit Of Measure:	KG/D		
Control Point Name:	PLANT - PROCESS EFFLUENT		
Parameter Name:	RESIDUE, PARTICULATE		

MISA Industrial Wastewater Discharge

Company Code: 0000130104
Control Point Id: 0800
Sample Date: 2017/09
Regulation: MISA COMPLIANCE
Value: 71128.1
Unit Of Measure: M3/D
Control Point Name: PLANT - O.T.C.W.
Parameter Name: FLOW

Result Structure: MISA MONTHLY REPORTING
Param Reported As: NOT APPLICABLE
Frequency: MONTHLY
Sector: PETROLEUM REFINERIES
Component Type: MINIMUM

MISA Industrial Wastewater Discharge

Company Code: 0000130104
Control Point Id: 0800
Sample Date: 2017/10
Regulation: MISA COMPLIANCE
Value: 70953.2
Unit Of Measure: M3/D
Control Point Name: PLANT - O.T.C.W.
Parameter Name: FLOW

Result Structure: MISA MONTHLY REPORTING
Param Reported As: NOT APPLICABLE
Frequency: MONTHLY
Sector: PETROLEUM REFINERIES
Component Type: MAXIMUM

MISA Industrial Wastewater Discharge

Company Code: 0000130104
Control Point Id: 0700
Sample Date: 2017/02
Regulation: MISA COMPLIANCE
Value: 0.053267
Unit Of Measure: KG/D
Control Point Name: PLANT - PROCESS EFFLUENT
Parameter Name: SULPHIDE, UNFILTERED REACTIVE

Result Structure: MISA MONTHLY REPORTING
Param Reported As: AS SULPHIDE
Frequency: MONTHLY
Sector: PETROLEUM REFINERIES
Component Type: AVERAGE

MISA Industrial Wastewater Discharge

Company Code: 0000130104
Control Point Id: 0700
Sample Date: 2017/02
Regulation: MISA COMPLIANCE
Value: 0.064694
Unit Of Measure: KG/D
Control Point Name: PLANT - PROCESS EFFLUENT
Parameter Name: SULPHIDE, UNFILTERED REACTIVE

Result Structure: MISA MONTHLY REPORTING
Param Reported As: AS SULPHIDE
Frequency: MONTHLY
Sector: PETROLEUM REFINERIES
Component Type: MAXIMUM

MISA Industrial Wastewater Discharge

Company Code: 0000130104
Control Point Id: 0800
Sample Date: 2017/10
Regulation: MISA COMPLIANCE
Value: 0.014191
Unit Of Measure: KG/D
Control Point Name: PLANT - O.T.C.W.
Parameter Name: TOLUENE C7H8

Result Structure: MISA MONTHLY REPORTING
Param Reported As: NOT APPLICABLE
Frequency: MONTHLY
Sector: PETROLEUM REFINERIES
Component Type: MAXIMUM

MISA Industrial Wastewater Discharge

Company Code: 0000130104
Control Point Id: 0800

Result Structure: MISA MONTHLY REPORTING
Param Reported As: NOT APPLICABLE

Sample Date: 2017/10
Regulation: MISA COMPLIANCE
Value: 0.0089734
Unit Of Measure: KG/D
Control Point Name: PLANT - O.T.C.W.
Parameter Name: TOLUENE C7H8

Frequency: MONTHLY
Sector: PETROLEUM REFINERIES
Component Type: MINIMUM

MISA Industrial Wastewater Discharge

Company Code: 0000130104
Control Point Id: 0800
Sample Date: 2017/10
Regulation: MISA COMPLIANCE
Value: 4
Unit Of Measure: KG/D
Control Point Name: PLANT - O.T.C.W.
Parameter Name: TOLUENE C7H8

Result Structure: MISA MONTHLY REPORTING
Param Reported As: NOT APPLICABLE
Frequency: MONTHLY
Sector: PETROLEUM REFINERIES
Component Type: NUM. IN AVERAGE

MISA Industrial Wastewater Discharge

Company Code: 0000130104
Control Point Id: 0800
Sample Date: 2017/11
Regulation: MISA COMPLIANCE
Value: 0.014868
Unit Of Measure: KG/D
Control Point Name: PLANT - O.T.C.W.
Parameter Name: BENZENE C6H6

Result Structure: MISA MONTHLY REPORTING
Param Reported As: NOT APPLICABLE
Frequency: MONTHLY
Sector: PETROLEUM REFINERIES
Component Type: AVERAGE

MISA Industrial Wastewater Discharge

Company Code: 0000130104
Control Point Id: 0700
Sample Date: 2017/02
Regulation: MISA COMPLIANCE
Value: 0.042511
Unit Of Measure: KG/D
Control Point Name: PLANT - PROCESS EFFLUENT
Parameter Name: SULPHIDE, UNFILTERED REACTIVE

Result Structure: MISA MONTHLY REPORTING
Param Reported As: AS SULPHIDE
Frequency: MONTHLY
Sector: PETROLEUM REFINERIES
Component Type: MINIMUM

MISA Industrial Wastewater Discharge

Company Code: 0000130104
Control Point Id: 0700
Sample Date: 2017/03
Regulation: MISA COMPLIANCE
Value: 23.844
Unit Of Measure: KG/D
Control Point Name: PLANT - PROCESS EFFLUENT
Parameter Name: CARBON, DISSOLVED ORGANIC

Result Structure: MISA MONTHLY REPORTING
Param Reported As: AS CARBON
Frequency: MONTHLY
Sector: PETROLEUM REFINERIES
Component Type: AVERAGE

MISA Industrial Wastewater Discharge

Company Code: 0000130104
Control Point Id: 0700
Sample Date: 2017/03
Regulation: MISA COMPLIANCE
Value: 5
Unit Of Measure: KG/D
Control Point Name: PLANT - PROCESS EFFLUENT

Result Structure: MISA MONTHLY REPORTING
Param Reported As: AS CARBON
Frequency: MONTHLY
Sector: PETROLEUM REFINERIES
Component Type: NUM. IN AVERAGE

Parameter Name: CARBON, DISSOLVED ORGANIC

MISA Industrial Wastewater Discharge

Company Code:	0000130104	Result Structure:	MISA MONTHLY REPORTING
Control Point Id:	0700	Param Reported As:	AS PHENOL
Sample Date:	2017/03	Frequency:	MONTHLY
Regulation:	MISA COMPLIANCE	Sector:	PETROLEUM REFINERIES
Value:	0.003406	Component Type:	MINIMUM
Unit Of Measure:	KG/D		
Control Point Name:	PLANT - PROCESS EFFLUENT		
Parameter Name:	PHENOLICS, UNFILTERED REACTIVE		

MISA Industrial Wastewater Discharge

Company Code:	0000130104	Result Structure:	MISA MONTHLY REPORTING
Control Point Id:	0700	Param Reported As:	AS PHOSPHORUS
Sample Date:	2017/03	Frequency:	MONTHLY
Regulation:	MISA COMPLIANCE	Sector:	PETROLEUM REFINERIES
Value:	0.19197	Component Type:	MINIMUM
Unit Of Measure:	KG/D		
Control Point Name:	PLANT - PROCESS EFFLUENT		
Parameter Name:	PHOSPHORUS, UNFILTERED TOTAL		

MISA Industrial Wastewater Discharge

Company Code:	0000130104	Result Structure:	MISA MONTHLY REPORTING
Control Point Id:	0700	Param Reported As:	AS PHOSPHORUS
Sample Date:	2017/03	Frequency:	MONTHLY
Regulation:	MISA COMPLIANCE	Sector:	PETROLEUM REFINERIES
Value:	5	Component Type:	NUM. IN AVERAGE
Unit Of Measure:	KG/D		
Control Point Name:	PLANT - PROCESS EFFLUENT		
Parameter Name:	PHOSPHORUS, UNFILTERED TOTAL		

MISA Industrial Wastewater Discharge

Company Code:	0000130104	Result Structure:	MISA MONTHLY REPORTING
Control Point Id:	0700	Param Reported As:	NOT APPLICABLE
Sample Date:	2017/03	Frequency:	MONTHLY
Regulation:	MISA COMPLIANCE	Sector:	PETROLEUM REFINERIES
Value:	6.0852	Component Type:	AVERAGE
Unit Of Measure:	KG/D		
Control Point Name:	PLANT - PROCESS EFFLUENT		
Parameter Name:	RESIDUE, PARTICULATE		

MISA Industrial Wastewater Discharge

Company Code:	0000130104	Result Structure:	MISA MONTHLY REPORTING
Control Point Id:	0800	Param Reported As:	AS SULPHIDE
Sample Date:	2017/10	Frequency:	MONTHLY
Regulation:	MISA COMPLIANCE	Sector:	PETROLEUM REFINERIES
Value:	0.31407	Component Type:	MINIMUM
Unit Of Measure:	KG/D		
Control Point Name:	PLANT - O.T.C.W.		
Parameter Name:	SULPHIDE, UNFILTERED REACTIVE		

MISA Industrial Wastewater Discharge

Company Code: 0000130104
Control Point Id: 0800
Sample Date: 2017/11
Regulation: MISA COMPLIANCE
Value: 0.014206
Unit Of Measure: KG/D
Control Point Name: PLANT - O.T.C.W.
Parameter Name: BENZENE C6H6

Result Structure: MISA MONTHLY REPORTING
Param Reported As: NOT APPLICABLE
Frequency: MONTHLY
Sector: PETROLEUM REFINERIES
Component Type: MINIMUM

MISA Industrial Wastewater Discharge

Company Code: 0000130104
Control Point Id: 0800
Sample Date: 2017/11
Regulation: MISA COMPLIANCE
Value: 0.015411
Unit Of Measure: KG/D
Control Point Name: PLANT - O.T.C.W.
Parameter Name: TOLUENE C7H8

Result Structure: MISA MONTHLY REPORTING
Param Reported As: NOT APPLICABLE
Frequency: MONTHLY
Sector: PETROLEUM REFINERIES
Component Type: MAXIMUM

MISA Industrial Wastewater Discharge

Company Code: 0000130104
Control Point Id: 0700
Sample Date: 2017/04
Regulation: MISA COMPLIANCE
Value: 65.826
Unit Of Measure: KG/D
Control Point Name: PLANT - PROCESS EFFLUENT
Parameter Name: CARBON, DISSOLVED ORGANIC

Result Structure: MISA MONTHLY REPORTING
Param Reported As: AS CARBON
Frequency: MONTHLY
Sector: PETROLEUM REFINERIES
Component Type: MAXIMUM

MISA Industrial Wastewater Discharge

Company Code: 0000130104
Control Point Id: 0800
Sample Date: 2017/12
Regulation: MISA COMPLIANCE
Value: 79025.5
Unit Of Measure: M3/D
Control Point Name: PLANT - O.T.C.W.
Parameter Name: FLOW

Result Structure: MISA MONTHLY REPORTING
Param Reported As: NOT APPLICABLE
Frequency: MONTHLY
Sector: PETROLEUM REFINERIES
Component Type: MAXIMUM

MISA Industrial Wastewater Discharge

Company Code: 0000130104
Control Point Id: 0800
Sample Date: 2017/12
Regulation: MISA COMPLIANCE
Value: 0.55318
Unit Of Measure: KG/D
Control Point Name: PLANT - O.T.C.W.
Parameter Name: SULPHIDE, UNFILTERED REACTIVE

Result Structure: MISA MONTHLY REPORTING
Param Reported As: AS SULPHIDE
Frequency: MONTHLY
Sector: PETROLEUM REFINERIES
Component Type: MAXIMUM

MISA Industrial Wastewater Discharge

Company Code: 0000130104
Control Point Id: 0800
Sample Date: 2017/12
Regulation: MISA COMPLIANCE

Result Structure: MISA MONTHLY REPORTING
Param Reported As: AS SULPHIDE
Frequency: MONTHLY
Sector: PETROLEUM REFINERIES

Value: 4
Unit Of Measure: KG/D
Control Point Name: PLANT - O.T.C.W.
Parameter Name: SULPHIDE, UNFILTERED REACTIVE
Component Type: NUM. IN AVERAGE

MISA Industrial Wastewater Discharge

Company Code: 0000130104
Control Point Id: 0800
Sample Date: 2017/01
Regulation: MISA COMPLIANCE
Value: 0.071124
Unit Of Measure: KG/D
Control Point Name: PLANT - O.T.C.W.
Parameter Name: PHENOLICS, UNFILTERED REACTIVE
Result Structure: MISA MONTHLY REPORTING
Param Reported As: AS PHENOL
Frequency: MONTHLY
Sector: PETROLEUM REFINERIES
Component Type: MINIMUM

MISA Industrial Wastewater Discharge

Company Code: 0000130104
Control Point Id: 0800
Sample Date: 2017/02
Regulation: MISA COMPLIANCE
Value: 74408.6
Unit Of Measure: M3/D
Control Point Name: PLANT - O.T.C.W.
Parameter Name: FLOW
Result Structure: MISA MONTHLY REPORTING
Param Reported As: NOT APPLICABLE
Frequency: MONTHLY
Sector: PETROLEUM REFINERIES
Component Type: MAXIMUM

MISA Industrial Wastewater Discharge

Company Code: 0000130104
Control Point Id: 0800
Sample Date: 2017/02
Regulation: MISA COMPLIANCE
Value: 0.013955
Unit Of Measure: KG/D
Control Point Name: PLANT - O.T.C.W.
Parameter Name: TOLUENE C7H8
Result Structure: MISA MONTHLY REPORTING
Param Reported As: NOT APPLICABLE
Frequency: MONTHLY
Sector: PETROLEUM REFINERIES
Component Type: MINIMUM

MISA Industrial Wastewater Discharge

Company Code: 0000130104
Control Point Id: 0800
Sample Date: 2017/03
Regulation: MISA COMPLIANCE
Value: 0.014647
Unit Of Measure: KG/D
Control Point Name: PLANT - O.T.C.W.
Parameter Name: BENZENE C6H6
Result Structure: MISA MONTHLY REPORTING
Param Reported As: NOT APPLICABLE
Frequency: MONTHLY
Sector: PETROLEUM REFINERIES
Component Type: MAXIMUM

MISA Industrial Wastewater Discharge

Company Code: 0000130104
Control Point Id: 0800
Sample Date: 2017/03
Regulation: MISA COMPLIANCE
Value: 5
Unit Of Measure: KG/D
Control Point Name: PLANT - O.T.C.W.
Parameter Name: SULPHIDE, UNFILTERED REACTIVE
Result Structure: MISA MONTHLY REPORTING
Param Reported As: AS SULPHIDE
Frequency: MONTHLY
Sector: PETROLEUM REFINERIES
Component Type: NUM. IN AVERAGE

MISA Industrial Wastewater Discharge

Company Code: 0000130104
Control Point Id: 0800
Sample Date: 2017/04
Regulation: MISA COMPLIANCE
Value: 70475.4
Unit Of Measure: M3/D
Control Point Name: PLANT - O.T.C.W.
Parameter Name: FLOW

Result Structure: MISA MONTHLY REPORTING
Param Reported As: NOT APPLICABLE
Frequency: MONTHLY
Sector: PETROLEUM REFINERIES
Component Type: MINIMUM

MISA Industrial Wastewater Discharge

Company Code: 0000130104
Control Point Id: 0800
Sample Date: 2017/11
Regulation: MISA COMPLIANCE
Value: 74338.7
Unit Of Measure: M3/D
Control Point Name: PLANT - O.T.C.W.
Parameter Name: FLOW

Result Structure: MISA MONTHLY REPORTING
Param Reported As: NOT APPLICABLE
Frequency: MONTHLY
Sector: PETROLEUM REFINERIES
Component Type: AVERAGE

MISA Industrial Wastewater Discharge

Company Code: 0000130104
Control Point Id: 0800
Sample Date: 2017/11
Regulation: MISA COMPLIANCE
Value: 0.074339
Unit Of Measure: KG/D
Control Point Name: PLANT - O.T.C.W.
Parameter Name: PHENOLICS, UNFILTERED REACTIVE

Result Structure: MISA MONTHLY REPORTING
Param Reported As: AS PHENOL
Frequency: MONTHLY
Sector: PETROLEUM REFINERIES
Component Type: AVERAGE

MISA Industrial Wastewater Discharge

Company Code: 0000130104
Control Point Id: 0800
Sample Date: 2017/11
Regulation: MISA COMPLIANCE
Value: 0.077058
Unit Of Measure: KG/D
Control Point Name: PLANT - O.T.C.W.
Parameter Name: PHENOLICS, UNFILTERED REACTIVE

Result Structure: MISA MONTHLY REPORTING
Param Reported As: AS PHENOL
Frequency: MONTHLY
Sector: PETROLEUM REFINERIES
Component Type: MAXIMUM

MISA Industrial Wastewater Discharge

Company Code: 0000130104
Control Point Id: 0700
Sample Date: 2017/03
Regulation: MISA COMPLIANCE
Value: 31
Unit Of Measure: KG/D
Control Point Name: PLANT - PROCESS EFFLUENT
Parameter Name: RESIDUE,PART LOSS ON IGNIT.

Result Structure: MISA MONTHLY REPORTING
Param Reported As: NOT APPLICABLE
Frequency: MONTHLY
Sector: PETROLEUM REFINERIES
Component Type: NUM. IN AVERAGE

MISA Industrial Wastewater Discharge

Company Code: 0000130104

Result Structure: MISA MONTHLY REPORTING

Control Point Id: 0700
Sample Date: 2017/04
Regulation: MISA COMPLIANCE
Value: 0.0080599
Unit Of Measure: KG/D
Control Point Name: PLANT - PROCESS EFFLUENT
Parameter Name: PHENOLICS, UNFILTERED REACTIVE

Param Reported As: AS PHENOL
Frequency: MONTHLY
Sector: PETROLEUM REFINERIES
Component Type: AVERAGE

MISA Industrial Wastewater Discharge

Company Code: 0000130104
Control Point Id: 0700
Sample Date: 2017/04
Regulation: MISA COMPLIANCE
Value: 4
Unit Of Measure: KG/D
Control Point Name: PLANT - PROCESS EFFLUENT
Parameter Name: PHOSPHORUS, UNFILTERED TOTAL

Result Structure: MISA MONTHLY REPORTING
Param Reported As: AS PHOSPHORUS
Frequency: MONTHLY
Sector: PETROLEUM REFINERIES
Component Type: NUM. IN AVERAGE

MISA Industrial Wastewater Discharge

Company Code: 0000130104
Control Point Id: 0800
Sample Date: 2017/12
Regulation: MISA COMPLIANCE
Value: 4
Unit Of Measure: KG/D
Control Point Name: PLANT - O.T.C.W.
Parameter Name: PHENOLICS, UNFILTERED REACTIVE

Result Structure: MISA MONTHLY REPORTING
Param Reported As: AS PHENOL
Frequency: MONTHLY
Sector: PETROLEUM REFINERIES
Component Type: NUM. IN AVERAGE

MISA Industrial Wastewater Discharge

Company Code: 0000130104
Control Point Id: 0700
Sample Date: 2017/04
Regulation: MISA COMPLIANCE
Value: 0.066952
Unit Of Measure: KG/D
Control Point Name: PLANT - PROCESS EFFLUENT
Parameter Name: SULPHIDE, UNFILTERED REACTIVE

Result Structure: MISA MONTHLY REPORTING
Param Reported As: AS SULPHIDE
Frequency: MONTHLY
Sector: PETROLEUM REFINERIES
Component Type: AVERAGE

MISA Industrial Wastewater Discharge

Company Code: 0000130104
Control Point Id: 0700
Sample Date: 2017/05
Regulation: MISA COMPLIANCE
Value: 57.229
Unit Of Measure: KG/D
Control Point Name: PLANT - PROCESS EFFLUENT
Parameter Name: CARBON, DISSOLVED ORGANIC

Result Structure: MISA MONTHLY REPORTING
Param Reported As: AS CARBON
Frequency: MONTHLY
Sector: PETROLEUM REFINERIES
Component Type: MAXIMUM

MISA Industrial Wastewater Discharge

Company Code: 0000130104
Control Point Id: 0700
Sample Date: 2017/05
Regulation: MISA COMPLIANCE
Value: 4849
Unit Of Measure: M3/D

Result Structure: MISA MONTHLY REPORTING
Param Reported As: NOT APPLICABLE
Frequency: MONTHLY
Sector: PETROLEUM REFINERIES
Component Type: MINIMUM

Control Point Name: PLANT - PROCESS EFFLUENT
Parameter Name: FLOW

MISA Industrial Wastewater Discharge

Company Code: 0000130104
Control Point Id: 0700
Sample Date: 2017/04
Regulation: MISA COMPLIANCE
Value: 4
Unit Of Measure: KG/D
Control Point Name: PLANT - PROCESS EFFLUENT
Parameter Name: RESIDUE, PARTICULATE

Result Structure: MISA MONTHLY REPORTING
Param Reported As: NOT APPLICABLE
Frequency: MONTHLY
Sector: PETROLEUM REFINERIES
Component Type: NUM. IN AVERAGE

MISA Industrial Wastewater Discharge

Company Code: 0000130104
Control Point Id: 0700
Sample Date: 2017/04
Regulation: MISA COMPLIANCE
Value: 9.9335
Unit Of Measure: KG/D
Control Point Name: PLANT - PROCESS EFFLUENT
Parameter Name: RESIDUE,PART LOSS ON IGNIT.

Result Structure: MISA MONTHLY REPORTING
Param Reported As: NOT APPLICABLE
Frequency: MONTHLY
Sector: PETROLEUM REFINERIES
Component Type: AVERAGE

MISA Industrial Wastewater Discharge

Company Code: 0000130104
Control Point Id: 0700
Sample Date: 2017/04
Regulation: MISA COMPLIANCE
Value: 4
Unit Of Measure: KG/D
Control Point Name: PLANT - PROCESS EFFLUENT
Parameter Name: SULPHIDE, UNFILTERED REACTIVE

Result Structure: MISA MONTHLY REPORTING
Param Reported As: AS SULPHIDE
Frequency: MONTHLY
Sector: PETROLEUM REFINERIES
Component Type: NUM. IN AVERAGE

MISA Industrial Wastewater Discharge

Company Code: 0000130104
Control Point Id: 0700
Sample Date: 2017/05
Regulation: MISA COMPLIANCE
Value: 9258.1
Unit Of Measure: M3/D
Control Point Name: PLANT - PROCESS EFFLUENT
Parameter Name: FLOW

Result Structure: MISA MONTHLY REPORTING
Param Reported As: NOT APPLICABLE
Frequency: MONTHLY
Sector: PETROLEUM REFINERIES
Component Type: AVERAGE

MISA Industrial Wastewater Discharge

Company Code: 0000130104
Control Point Id: 0700
Sample Date: 2017/05
Regulation: MISA COMPLIANCE
Value: 12810
Unit Of Measure: M3/D
Control Point Name: PLANT - PROCESS EFFLUENT
Parameter Name: FLOW

Result Structure: MISA MONTHLY REPORTING
Param Reported As: NOT APPLICABLE
Frequency: MONTHLY
Sector: PETROLEUM REFINERIES
Component Type: MAXIMUM

MISA Industrial Wastewater

Discharge

Company Code:	0000130104	Result Structure:	MISA MONTHLY REPORTING
Control Point Id:	0700	Param Reported As:	AS PHOSPHORUS
Sample Date:	2017/05	Frequency:	MONTHLY
Regulation:	MISA COMPLIANCE	Sector:	PETROLEUM REFINERIES
Value:	0.69853	Component Type:	MINIMUM
Unit Of Measure:	KG/D		
Control Point Name:	PLANT - PROCESS EFFLUENT		
Parameter Name:	PHOSPHORUS,UNFILTERED TOTAL		

MISA Industrial Wastewater Discharge

Company Code:	0000130104	Result Structure:	MISA MONTHLY REPORTING
Control Point Id:	0700	Param Reported As:	NOT APPLICABLE
Sample Date:	2017/05	Frequency:	MONTHLY
Regulation:	MISA COMPLIANCE	Sector:	PETROLEUM REFINERIES
Value:	14.751	Component Type:	AVERAGE
Unit Of Measure:	KG/D		
Control Point Name:	PLANT - PROCESS EFFLUENT		
Parameter Name:	RESIDUE,PART LOSS ON IGNIT.		

MISA Industrial Wastewater Discharge

Company Code:	0000130104	Result Structure:	MISA MONTHLY REPORTING
Control Point Id:	0700	Param Reported As:	AS CARBON
Sample Date:	2017/06	Frequency:	MONTHLY
Regulation:	MISA COMPLIANCE	Sector:	PETROLEUM REFINERIES
Value:	50.596	Component Type:	AVERAGE
Unit Of Measure:	KG/D		
Control Point Name:	PLANT - PROCESS EFFLUENT		
Parameter Name:	CARBON, DISSOLVED ORGANIC		

MISA Industrial Wastewater Discharge

Company Code:	0000130104	Result Structure:	MISA MONTHLY REPORTING
Control Point Id:	0700	Param Reported As:	NOT APPLICABLE
Sample Date:	2017/06	Frequency:	MONTHLY
Regulation:	MISA COMPLIANCE	Sector:	PETROLEUM REFINERIES
Value:	1930	Component Type:	MINIMUM
Unit Of Measure:	M3/D		
Control Point Name:	PLANT - PROCESS EFFLUENT		
Parameter Name:	FLOW		

MISA Industrial Wastewater Discharge

Company Code:	0000130104	Result Structure:	MISA MONTHLY REPORTING
Control Point Id:	0800	Param Reported As:	AS SULPHIDE
Sample Date:	2017/05	Frequency:	MONTHLY
Regulation:	MISA COMPLIANCE	Sector:	PETROLEUM REFINERIES
Value:	0.50466	Component Type:	AVERAGE
Unit Of Measure:	KG/D		
Control Point Name:	PLANT - O.T.C.W.		
Parameter Name:	SULPHIDE, UNFILTERED REACTIVE		

MISA Industrial Wastewater Discharge

Company Code:	0000130104	Result Structure:	MISA MONTHLY REPORTING
Control Point Id:	0800	Param Reported As:	NOT APPLICABLE
Sample Date:	2017/06	Frequency:	MONTHLY

Regulation: MISA COMPLIANCE
Value: 71077.4
Unit Of Measure: M3/D
Control Point Name: PLANT - O.T.C.W.
Parameter Name: FLOW
Sector: PETROLEUM REFINERIES
Component Type: MAXIMUM

MISA Industrial Wastewater Discharge

Company Code: 0000130104
Control Point Id: 0800
Sample Date: 2017/06
Regulation: MISA COMPLIANCE
Value: 0.071077
Unit Of Measure: KG/D
Control Point Name: PLANT - O.T.C.W.
Parameter Name: PHENOLICS, UNFILTERED REACTIVE
Result Structure: MISA MONTHLY REPORTING
Param Reported As: AS PHENOL
Frequency: MONTHLY
Sector: PETROLEUM REFINERIES
Component Type: MAXIMUM

MISA Industrial Wastewater Discharge

Company Code: 0000130104
Control Point Id: 0800
Sample Date: 2017/06
Regulation: MISA COMPLIANCE
Value: 4
Unit Of Measure: KG/D
Control Point Name: PLANT - O.T.C.W.
Parameter Name: PHENOLICS, UNFILTERED REACTIVE
Result Structure: MISA MONTHLY REPORTING
Param Reported As: AS PHENOL
Frequency: MONTHLY
Sector: PETROLEUM REFINERIES
Component Type: NUM. IN AVERAGE

MISA Industrial Wastewater Discharge

Company Code: 0000130104
Control Point Id: 0700
Sample Date: 2017/01
Regulation: MISA COMPLIANCE
Value: 36.02
Unit Of Measure: KG/D
Control Point Name: PLANT - PROCESS EFFLUENT
Parameter Name: CARBON, DISSOLVED ORGANIC
Result Structure: MISA MONTHLY REPORTING
Param Reported As: AS CARBON
Frequency: MONTHLY
Sector: PETROLEUM REFINERIES
Component Type: MAXIMUM

MISA Industrial Wastewater Discharge

Company Code: 0000130104
Control Point Id: 0700
Sample Date: 2017/01
Regulation: MISA COMPLIANCE
Value: 4
Unit Of Measure: KG/D
Control Point Name: PLANT - PROCESS EFFLUENT
Parameter Name: CARBON, DISSOLVED ORGANIC
Result Structure: MISA MONTHLY REPORTING
Param Reported As: AS CARBON
Frequency: MONTHLY
Sector: PETROLEUM REFINERIES
Component Type: NUM. IN AVERAGE

MISA Industrial Wastewater Discharge

Company Code: 0000130104
Control Point Id: 0700
Sample Date: 2017/05
Regulation: MISA COMPLIANCE
Value: 16.832
Unit Of Measure: KG/D
Control Point Name: PLANT - PROCESS EFFLUENT
Parameter Name: RESIDUE, PARTICULATE
Result Structure: MISA MONTHLY REPORTING
Param Reported As: NOT APPLICABLE
Frequency: MONTHLY
Sector: PETROLEUM REFINERIES
Component Type: MINIMUM

MISA Industrial Wastewater Discharge

Company Code: 0000130104
Control Point Id: 0700
Sample Date: 2017/05
Regulation: MISA COMPLIANCE
Value: 121.91
Unit Of Measure: KG/D
Control Point Name: PLANT - PROCESS EFFLUENT
Parameter Name: RESIDUE,PART LOSS ON IGNIT.

Result Structure: MISA MONTHLY REPORTING
Param Reported As: NOT APPLICABLE
Frequency: MONTHLY
Sector: PETROLEUM REFINERIES
Component Type: MAXIMUM

MISA Industrial Wastewater Discharge

Company Code: 0000130104
Control Point Id: 0700
Sample Date: 2017/06
Regulation: MISA COMPLIANCE
Value: 9789.6
Unit Of Measure: M3/D
Control Point Name: PLANT - PROCESS EFFLUENT
Parameter Name: FLOW

Result Structure: MISA MONTHLY REPORTING
Param Reported As: NOT APPLICABLE
Frequency: MONTHLY
Sector: PETROLEUM REFINERIES
Component Type: AVERAGE

MISA Industrial Wastewater Discharge

Company Code: 0000130104
Control Point Id: 0700
Sample Date: 2017/06
Regulation: MISA COMPLIANCE
Value: 17819
Unit Of Measure: M3/D
Control Point Name: PLANT - PROCESS EFFLUENT
Parameter Name: FLOW

Result Structure: MISA MONTHLY REPORTING
Param Reported As: NOT APPLICABLE
Frequency: MONTHLY
Sector: PETROLEUM REFINERIES
Component Type: MAXIMUM

MISA Industrial Wastewater Discharge

Company Code: 0000130104
Control Point Id: 0700
Sample Date: 2017/06
Regulation: MISA COMPLIANCE
Value: 30
Unit Of Measure: M3/D
Control Point Name: PLANT - PROCESS EFFLUENT
Parameter Name: FLOW

Result Structure: MISA MONTHLY REPORTING
Param Reported As: NOT APPLICABLE
Frequency: MONTHLY
Sector: PETROLEUM REFINERIES
Component Type: NUM. IN AVERAGE

MISA Industrial Wastewater Discharge

Company Code: 0000130104
Control Point Id: 0700
Sample Date: 2017/06
Regulation: MISA COMPLIANCE
Value: 4
Unit Of Measure: KG/D
Control Point Name: PLANT - PROCESS EFFLUENT
Parameter Name: PHOSPHORUS,UNFILTERED TOTAL

Result Structure: MISA MONTHLY REPORTING
Param Reported As: AS PHOSPHORUS
Frequency: MONTHLY
Sector: PETROLEUM REFINERIES
Component Type: NUM. IN AVERAGE

MISA Industrial Wastewater Discharge

Company Code: 0000130104
Control Point Id: 0700
Sample Date: 2017/06
Regulation: MISA COMPLIANCE
Value: 45.48
Unit Of Measure: KG/D
Control Point Name: PLANT - PROCESS EFFLUENT
Parameter Name: RESIDUE, PARTICULATE

Result Structure: MISA MONTHLY REPORTING
Param Reported As: NOT APPLICABLE
Frequency: MONTHLY
Sector: PETROLEUM REFINERIES
Component Type: MAXIMUM

MISA Industrial Wastewater Discharge

Company Code: 0000130104
Control Point Id: 0700
Sample Date: 2017/06
Regulation: MISA COMPLIANCE
Value: 128.38
Unit Of Measure: KG/D
Control Point Name: PLANT - PROCESS EFFLUENT
Parameter Name: RESIDUE,PART LOSS ON IGNIT.

Result Structure: MISA MONTHLY REPORTING
Param Reported As: NOT APPLICABLE
Frequency: MONTHLY
Sector: PETROLEUM REFINERIES
Component Type: MAXIMUM

MISA Industrial Wastewater Discharge

Company Code: 0000130104
Control Point Id: 0700
Sample Date: 2017/06
Regulation: MISA COMPLIANCE
Value: 0.00193
Unit Of Measure: KG/D
Control Point Name: PLANT - PROCESS EFFLUENT
Parameter Name: PHENOLICS, UNFILTERED REACTIVE

Result Structure: MISA MONTHLY REPORTING
Param Reported As: AS PHENOL
Frequency: MONTHLY
Sector: PETROLEUM REFINERIES
Component Type: MINIMUM

MISA Industrial Wastewater Discharge

Company Code: 0000130104
Control Point Id: 0700
Sample Date: 2017/06
Regulation: MISA COMPLIANCE
Value: 30
Unit Of Measure: KG/D
Control Point Name: PLANT - PROCESS EFFLUENT
Parameter Name: RESIDUE,PART LOSS ON IGNIT.

Result Structure: MISA MONTHLY REPORTING
Param Reported As: NOT APPLICABLE
Frequency: MONTHLY
Sector: PETROLEUM REFINERIES
Component Type: NUM. IN AVERAGE

MISA Industrial Wastewater Discharge

Company Code: 0000130104
Control Point Id: 0700
Sample Date: 2017/06
Regulation: MISA COMPLIANCE
Value: 4
Unit Of Measure: KG/D
Control Point Name: PLANT - PROCESS EFFLUENT
Parameter Name: SULPHIDE, UNFILTERED REACTIVE

Result Structure: MISA MONTHLY REPORTING
Param Reported As: AS SULPHIDE
Frequency: MONTHLY
Sector: PETROLEUM REFINERIES
Component Type: NUM. IN AVERAGE

MISA Industrial Wastewater Discharge

Company Code: 0000130104
Control Point Id: 0700
Sample Date: 2017/07
Regulation: MISA COMPLIANCE
Value: 33.221

Result Structure: MISA MONTHLY REPORTING
Param Reported As: AS CARBON
Frequency: MONTHLY
Sector: PETROLEUM REFINERIES
Component Type: MINIMUM

Unit Of Measure: KG/D
Control Point Name: PLANT - PROCESS EFFLUENT
Parameter Name: CARBON, DISSOLVED ORGANIC

MISA Industrial Wastewater

Discharge

Company Code: 0000130104
Control Point Id: 0700
Sample Date: 2017/07
Regulation: MISA COMPLIANCE
Value: 7.99
Unit Of Measure: KG/D
Control Point Name: PLANT - PROCESS EFFLUENT
Parameter Name: RESIDUE, PARTICULATE

Result Structure: MISA MONTHLY REPORTING
Param Reported As: NOT APPLICABLE
Frequency: MONTHLY
Sector: PETROLEUM REFINERIES
Component Type: AVERAGE

MISA Industrial Wastewater

Discharge

Company Code: 0000130104
Control Point Id: 0700
Sample Date: 2017/07
Regulation: MISA COMPLIANCE
Value: 4.762
Unit Of Measure: KG/D
Control Point Name: PLANT - PROCESS EFFLUENT
Parameter Name: RESIDUE, PARTICULATE

Result Structure: MISA MONTHLY REPORTING
Param Reported As: NOT APPLICABLE
Frequency: MONTHLY
Sector: PETROLEUM REFINERIES
Component Type: MINIMUM

MISA Industrial Wastewater

Discharge

Company Code: 0000130104
Control Point Id: 0700
Sample Date: 2017/07
Regulation: MISA COMPLIANCE
Value: 6.8224
Unit Of Measure: KG/D
Control Point Name: PLANT - PROCESS EFFLUENT
Parameter Name: SOLVENT EXTRACTABLES

Result Structure: MISA MONTHLY REPORTING
Param Reported As: NOT APPLICABLE
Frequency: MONTHLY
Sector: PETROLEUM REFINERIES
Component Type: MAXIMUM

MISA Industrial Wastewater

Discharge

Company Code: 0000130104
Control Point Id: 0700
Sample Date: 2017/08
Regulation: MISA COMPLIANCE
Value: 0.22413
Unit Of Measure: KG/D
Control Point Name: PLANT - PROCESS EFFLUENT
Parameter Name: AMMONIUM+AMMONIA, TOTAL FILTER.REAC

Result Structure: MISA MONTHLY REPORTING
Param Reported As: AS NITROGEN
Frequency: MONTHLY
Sector: PETROLEUM REFINERIES
Component Type: MAXIMUM

MISA Industrial Wastewater

Discharge

Company Code: 0000130104
Control Point Id: 0700
Sample Date: 2017/01
Regulation: MISA COMPLIANCE
Value: 0.005795
Unit Of Measure: KG/D
Control Point Name: PLANT - PROCESS EFFLUENT
Parameter Name: PHENOLICS, UNFILTERED REACTIVE

Result Structure: MISA MONTHLY REPORTING
Param Reported As: AS PHENOL
Frequency: MONTHLY
Sector: PETROLEUM REFINERIES
Component Type: MINIMUM

MISA Industrial Wastewater Discharge

Company Code: 0000130104
Control Point Id: 0700
Sample Date: 2017/01
Regulation: MISA COMPLIANCE
Value: 13.369
Unit Of Measure: KG/D
Control Point Name: PLANT - PROCESS EFFLUENT
Parameter Name: RESIDUE, PARTICULATE

Result Structure: MISA MONTHLY REPORTING
Param Reported As: NOT APPLICABLE
Frequency: MONTHLY
Sector: PETROLEUM REFINERIES
Component Type: AVERAGE

MISA Industrial Wastewater Discharge

Company Code: 0000130104
Control Point Id: 0800
Sample Date: 2017/07
Regulation: MISA COMPLIANCE
Value: 75279.7
Unit Of Measure: M3/D
Control Point Name: PLANT - O.T.C.W.
Parameter Name: FLOW

Result Structure: MISA MONTHLY REPORTING
Param Reported As: NOT APPLICABLE
Frequency: MONTHLY
Sector: PETROLEUM REFINERIES
Component Type: MAXIMUM

MISA Industrial Wastewater Discharge

Company Code: 0000130104
Control Point Id: 0800
Sample Date: 2017/07
Regulation: MISA COMPLIANCE
Value: 0.49354
Unit Of Measure: KG/D
Control Point Name: PLANT - O.T.C.W.
Parameter Name: SULPHIDE, UNFILTERED REACTIVE

Result Structure: MISA MONTHLY REPORTING
Param Reported As: AS SULPHIDE
Frequency: MONTHLY
Sector: PETROLEUM REFINERIES
Component Type: MINIMUM

MISA Industrial Wastewater Discharge

Company Code: 0000130104
Control Point Id: 0800
Sample Date: 2017/07
Regulation: MISA COMPLIANCE
Value: 0.014589
Unit Of Measure: KG/D
Control Point Name: PLANT - O.T.C.W.
Parameter Name: TOLUENE C7H8

Result Structure: MISA MONTHLY REPORTING
Param Reported As: NOT APPLICABLE
Frequency: MONTHLY
Sector: PETROLEUM REFINERIES
Component Type: AVERAGE

MISA Industrial Wastewater Discharge

Company Code: 0000130104
Control Point Id: 0800
Sample Date: 2017/08
Regulation: MISA COMPLIANCE
Value: 0.014894
Unit Of Measure: KG/D
Control Point Name: PLANT - O.T.C.W.
Parameter Name: BENZENE C6H6

Result Structure: MISA MONTHLY REPORTING
Param Reported As: NOT APPLICABLE
Frequency: MONTHLY
Sector: PETROLEUM REFINERIES
Component Type: AVERAGE

MISA Industrial Wastewater Discharge

Company Code: 0000130104
Control Point Id: 0800

Result Structure: MISA MONTHLY REPORTING
Param Reported As: NOT APPLICABLE

Sample Date: 2017/08
Regulation: MISA COMPLIANCE
Value: 0.015256
Unit Of Measure: KG/D
Control Point Name: PLANT - O.T.C.W.
Parameter Name: BENZENE C6H6

Frequency: MONTHLY
Sector: PETROLEUM REFINERIES
Component Type: MAXIMUM

MISA Industrial Wastewater Discharge

Company Code: 0000130104
Control Point Id: 0800
Sample Date: 2017/08
Regulation: MISA COMPLIANCE
Value: 76280.7
Unit Of Measure: M3/D
Control Point Name: PLANT - O.T.C.W.
Parameter Name: FLOW

Result Structure: MISA MONTHLY REPORTING
Param Reported As: NOT APPLICABLE
Frequency: MONTHLY
Sector: PETROLEUM REFINERIES
Component Type: MAXIMUM

MISA Industrial Wastewater Discharge

Company Code: 0000130104
Control Point Id: 0800
Sample Date: 2017/08
Regulation: MISA COMPLIANCE
Value: 0.074469
Unit Of Measure: KG/D
Control Point Name: PLANT - O.T.C.W.
Parameter Name: PHENOLICS, UNFILTERED REACTIVE

Result Structure: MISA MONTHLY REPORTING
Param Reported As: AS PHENOL
Frequency: MONTHLY
Sector: PETROLEUM REFINERIES
Component Type: AVERAGE

MISA Industrial Wastewater Discharge

Company Code: 0000130104
Control Point Id: 0800
Sample Date: 2017/08
Regulation: MISA COMPLIANCE
Value: 5
Unit Of Measure: KG/D
Control Point Name: PLANT - O.T.C.W.
Parameter Name: PHENOLICS, UNFILTERED REACTIVE

Result Structure: MISA MONTHLY REPORTING
Param Reported As: AS PHENOL
Frequency: MONTHLY
Sector: PETROLEUM REFINERIES
Component Type: NUM. IN AVERAGE

MISA Industrial Wastewater Discharge

Company Code: 0000130104
Control Point Id: 0700
Sample Date: 2017/01
Regulation: MISA COMPLIANCE
Value: 4
Unit Of Measure: KG/D
Control Point Name: PLANT - PROCESS EFFLUENT
Parameter Name: SULPHIDE, UNFILTERED REACTIVE

Result Structure: MISA MONTHLY REPORTING
Param Reported As: AS SULPHIDE
Frequency: MONTHLY
Sector: PETROLEUM REFINERIES
Component Type: NUM. IN AVERAGE

MISA Industrial Wastewater Discharge

Company Code: 0000130104
Control Point Id: 0700
Sample Date: 2017/02
Regulation: MISA COMPLIANCE
Value: 36.044
Unit Of Measure: KG/D
Control Point Name: PLANT - PROCESS EFFLUENT

Result Structure: MISA MONTHLY REPORTING
Param Reported As: AS CARBON
Frequency: MONTHLY
Sector: PETROLEUM REFINERIES
Component Type: MAXIMUM

Parameter Name: CARBON, DISSOLVED ORGANIC

MISA Industrial Wastewater Discharge

Company Code:	0000130104	Result Structure:	MISA MONTHLY REPORTING
Control Point Id:	0700	Param Reported As:	AS PHENOL
Sample Date:	2017/02	Frequency:	MONTHLY
Regulation:	MISA COMPLIANCE	Sector:	PETROLEUM REFINERIES
Value:	28	Component Type:	NUM. IN AVERAGE
Unit Of Measure:	KG/D		
Control Point Name:	PLANT - PROCESS EFFLUENT		
Parameter Name:	PHENOLICS, UNFILTERED REACTIVE		

MISA Industrial Wastewater Discharge

Company Code:	0000130104	Result Structure:	MISA MONTHLY REPORTING
Control Point Id:	0700	Param Reported As:	AS PHOSPHORUS
Sample Date:	2017/02	Frequency:	MONTHLY
Regulation:	MISA COMPLIANCE	Sector:	PETROLEUM REFINERIES
Value:	1.4337	Component Type:	MAXIMUM
Unit Of Measure:	KG/D		
Control Point Name:	PLANT - PROCESS EFFLUENT		
Parameter Name:	PHOSPHORUS, UNFILTERED TOTAL		

MISA Industrial Wastewater Discharge

Company Code:	0000130104	Result Structure:	MISA MONTHLY REPORTING
Control Point Id:	0800	Param Reported As:	AS SULPHIDE
Sample Date:	2017/08	Frequency:	MONTHLY
Regulation:	MISA COMPLIANCE	Sector:	PETROLEUM REFINERIES
Value:	0.53397	Component Type:	MAXIMUM
Unit Of Measure:	KG/D		
Control Point Name:	PLANT - O.T.C.W.		
Parameter Name:	SULPHIDE, UNFILTERED REACTIVE		

MISA Industrial Wastewater Discharge

Company Code:	0000130104	Result Structure:	MISA MONTHLY REPORTING
Control Point Id:	0800	Param Reported As:	NOT APPLICABLE
Sample Date:	2017/08	Frequency:	MONTHLY
Regulation:	MISA COMPLIANCE	Sector:	PETROLEUM REFINERIES
Value:	0.014894	Component Type:	AVERAGE
Unit Of Measure:	KG/D		
Control Point Name:	PLANT - O.T.C.W.		
Parameter Name:	TOLUENE C7H8		

MISA Industrial Wastewater Discharge

Company Code:	0000130104	Result Structure:	MISA MONTHLY REPORTING
Control Point Id:	0800	Param Reported As:	NOT APPLICABLE
Sample Date:	2017/09	Frequency:	MONTHLY
Regulation:	MISA COMPLIANCE	Sector:	PETROLEUM REFINERIES
Value:	0.014226	Component Type:	MINIMUM
Unit Of Measure:	KG/D		
Control Point Name:	PLANT - O.T.C.W.		
Parameter Name:	BENZENE C6H6		

MISA Industrial Wastewater Discharge

Company Code: 0000130104
Control Point Id: 0800
Sample Date: 2017/09
Regulation: MISA COMPLIANCE
Value: 4
Unit Of Measure: KG/D
Control Point Name: PLANT - O.T.C.W.
Parameter Name: BENZENE C6H6

Result Structure: MISA MONTHLY REPORTING
Param Reported As: NOT APPLICABLE
Frequency: MONTHLY
Sector: PETROLEUM REFINERIES
Component Type: NUM. IN AVERAGE

MISA Industrial Wastewater Discharge

Company Code: 0000130104
Control Point Id: 0800
Sample Date: 2017/09
Regulation: MISA COMPLIANCE
Value: 0.071128
Unit Of Measure: KG/D
Control Point Name: PLANT - O.T.C.W.
Parameter Name: PHENOLICS, UNFILTERED REACTIVE

Result Structure: MISA MONTHLY REPORTING
Param Reported As: AS PHENOL
Frequency: MONTHLY
Sector: PETROLEUM REFINERIES
Component Type: MINIMUM

MISA Industrial Wastewater Discharge

Company Code: 0000130104
Control Point Id: 0800
Sample Date: 2017/09
Regulation: MISA COMPLIANCE
Value: 0.50689
Unit Of Measure: KG/D
Control Point Name: PLANT - O.T.C.W.
Parameter Name: SULPHIDE, UNFILTERED REACTIVE

Result Structure: MISA MONTHLY REPORTING
Param Reported As: AS SULPHIDE
Frequency: MONTHLY
Sector: PETROLEUM REFINERIES
Component Type: AVERAGE

MISA Industrial Wastewater Discharge

Company Code: 0000130104
Control Point Id: 0800
Sample Date: 2017/09
Regulation: MISA COMPLIANCE
Value: 4
Unit Of Measure: KG/D
Control Point Name: PLANT - O.T.C.W.
Parameter Name: TOLUENE C7H8

Result Structure: MISA MONTHLY REPORTING
Param Reported As: NOT APPLICABLE
Frequency: MONTHLY
Sector: PETROLEUM REFINERIES
Component Type: NUM. IN AVERAGE

MISA Industrial Wastewater Discharge

Company Code: 0000130104
Control Point Id: 0800
Sample Date: 2017/10
Regulation: MISA COMPLIANCE
Value: 63579.2
Unit Of Measure: M3/D
Control Point Name: PLANT - O.T.C.W.
Parameter Name: FLOW

Result Structure: MISA MONTHLY REPORTING
Param Reported As: NOT APPLICABLE
Frequency: MONTHLY
Sector: PETROLEUM REFINERIES
Component Type: AVERAGE

MISA Industrial Wastewater Discharge

Company Code: 0000130104
Control Point Id: 0700
Sample Date: 2017/07
Regulation: MISA COMPLIANCE

Result Structure: MISA MONTHLY REPORTING
Param Reported As: NOT APPLICABLE
Frequency: MONTHLY
Sector: PETROLEUM REFINERIES

Value: 8050.2
Unit Of Measure: M3/D
Control Point Name: PLANT - PROCESS EFFLUENT
Parameter Name: FLOW

Component Type: AVERAGE

MISA Industrial Wastewater Discharge

Company Code: 0000130104
Control Point Id: 0700
Sample Date: 2017/07
Regulation: MISA COMPLIANCE
Value: 2.2714
Unit Of Measure: KG/D
Control Point Name: PLANT - PROCESS EFFLUENT
Parameter Name: PHOSPHORUS,UNFILTERED TOTAL

Result Structure: MISA MONTHLY REPORTING
Param Reported As: AS PHOSPHORUS
Frequency: MONTHLY
Sector: PETROLEUM REFINERIES
Component Type: AVERAGE

MISA Industrial Wastewater Discharge

Company Code: 0000130104
Control Point Id: 0700
Sample Date: 2017/07
Regulation: MISA COMPLIANCE
Value: 3.2733
Unit Of Measure: KG/D
Control Point Name: PLANT - PROCESS EFFLUENT
Parameter Name: PHOSPHORUS,UNFILTERED TOTAL

Result Structure: MISA MONTHLY REPORTING
Param Reported As: AS PHOSPHORUS
Frequency: MONTHLY
Sector: PETROLEUM REFINERIES
Component Type: MAXIMUM

MISA Industrial Wastewater Discharge

Company Code: 0000130104
Control Point Id: 0700
Sample Date: 2017/07
Regulation: MISA COMPLIANCE
Value: 9.771
Unit Of Measure: KG/D
Control Point Name: PLANT - PROCESS EFFLUENT
Parameter Name: RESIDUE, PARTICULATE

Result Structure: MISA MONTHLY REPORTING
Param Reported As: NOT APPLICABLE
Frequency: MONTHLY
Sector: PETROLEUM REFINERIES
Component Type: MAXIMUM

MISA Industrial Wastewater Discharge

Company Code: 0000130104
Control Point Id: 0700
Sample Date: 2017/07
Regulation: MISA COMPLIANCE
Value: 24.403
Unit Of Measure: KG/D
Control Point Name: PLANT - PROCESS EFFLUENT
Parameter Name: RESIDUE,PART LOSS ON IGNIT.

Result Structure: MISA MONTHLY REPORTING
Param Reported As: NOT APPLICABLE
Frequency: MONTHLY
Sector: PETROLEUM REFINERIES
Component Type: AVERAGE

MISA Industrial Wastewater Discharge

Company Code: 0000130104
Control Point Id: 0700
Sample Date: 2017/07
Regulation: MISA COMPLIANCE
Value: 0.016667
Unit Of Measure: KG/D
Control Point Name: PLANT - PROCESS EFFLUENT
Parameter Name: SULPHIDE, UNFILTERED REACTIVE

Result Structure: MISA MONTHLY REPORTING
Param Reported As: AS SULPHIDE
Frequency: MONTHLY
Sector: PETROLEUM REFINERIES
Component Type: MINIMUM

MISA Industrial Wastewater Discharge

Company Code: 0000130104
Control Point Id: 0700
Sample Date: 2017/02
Regulation: MISA COMPLIANCE
Value: 3.0699
Unit Of Measure: KG/D
Control Point Name: PLANT - PROCESS EFFLUENT
Parameter Name: SOLVENT EXTRACTABLES

Result Structure: MISA MONTHLY REPORTING
Param Reported As: NOT APPLICABLE
Frequency: MONTHLY
Sector: PETROLEUM REFINERIES
Component Type: MINIMUM

MISA Industrial Wastewater Discharge

Company Code: 0000130104
Control Point Id: 0700
Sample Date: 2017/03
Regulation: MISA COMPLIANCE
Value: 16.752
Unit Of Measure: KG/D
Control Point Name: PLANT - PROCESS EFFLUENT
Parameter Name: CARBON, DISSOLVED ORGANIC

Result Structure: MISA MONTHLY REPORTING
Param Reported As: AS CARBON
Frequency: MONTHLY
Sector: PETROLEUM REFINERIES
Component Type: MINIMUM

MISA Industrial Wastewater Discharge

Company Code: 0000130104
Control Point Id: 0700
Sample Date: 2017/03
Regulation: MISA COMPLIANCE
Value: 3406
Unit Of Measure: M3/D
Control Point Name: PLANT - PROCESS EFFLUENT
Parameter Name: FLOW

Result Structure: MISA MONTHLY REPORTING
Param Reported As: NOT APPLICABLE
Frequency: MONTHLY
Sector: PETROLEUM REFINERIES
Component Type: MINIMUM

MISA Industrial Wastewater Discharge

Company Code: 0000130104
Control Point Id: 0700
Sample Date: 2017/03
Regulation: MISA COMPLIANCE
Value: 31
Unit Of Measure: M3/D
Control Point Name: PLANT - PROCESS EFFLUENT
Parameter Name: FLOW

Result Structure: MISA MONTHLY REPORTING
Param Reported As: NOT APPLICABLE
Frequency: MONTHLY
Sector: PETROLEUM REFINERIES
Component Type: NUM. IN AVERAGE

MISA Industrial Wastewater Discharge

Company Code: 0000130104
Control Point Id: 0700
Sample Date: 2017/03
Regulation: MISA COMPLIANCE
Value: 0.0056113
Unit Of Measure: KG/D
Control Point Name: PLANT - PROCESS EFFLUENT
Parameter Name: PHENOLICS, UNFILTERED REACTIVE

Result Structure: MISA MONTHLY REPORTING
Param Reported As: AS PHENOL
Frequency: MONTHLY
Sector: PETROLEUM REFINERIES
Component Type: AVERAGE

MISA Industrial Wastewater Discharge

Company Code: 0000130104

Result Structure: MISA MONTHLY REPORTING

Control Point Id: 0800
Sample Date: 2017/10
Regulation: MISA COMPLIANCE
Value: 0.49667
Unit Of Measure: KG/D
Control Point Name: PLANT - O.T.C.W.
Parameter Name: SULPHIDE, UNFILTERED REACTIVE

Param Reported As: AS SULPHIDE
Frequency: MONTHLY
Sector: PETROLEUM REFINERIES
Component Type: MAXIMUM

MISA Industrial Wastewater Discharge

Company Code: 0000130104
Control Point Id: 0800
Sample Date: 2017/10
Regulation: MISA COMPLIANCE
Value: 4
Unit Of Measure: KG/D
Control Point Name: PLANT - O.T.C.W.
Parameter Name: SULPHIDE, UNFILTERED REACTIVE

Result Structure: MISA MONTHLY REPORTING
Param Reported As: AS SULPHIDE
Frequency: MONTHLY
Sector: PETROLEUM REFINERIES
Component Type: NUM. IN AVERAGE

MISA Industrial Wastewater Discharge

Company Code: 0000130104
Control Point Id: 0800
Sample Date: 2017/11
Regulation: MISA COMPLIANCE
Value: 0.015411
Unit Of Measure: KG/D
Control Point Name: PLANT - O.T.C.W.
Parameter Name: BENZENE C6H6

Result Structure: MISA MONTHLY REPORTING
Param Reported As: NOT APPLICABLE
Frequency: MONTHLY
Sector: PETROLEUM REFINERIES
Component Type: MAXIMUM

MISA Industrial Wastewater Discharge

Company Code: 0000130104
Control Point Id: 0800
Sample Date: 2017/11
Regulation: MISA COMPLIANCE
Value: 5
Unit Of Measure: KG/D
Control Point Name: PLANT - O.T.C.W.
Parameter Name: PHENOLICS, UNFILTERED REACTIVE

Result Structure: MISA MONTHLY REPORTING
Param Reported As: AS PHENOL
Frequency: MONTHLY
Sector: PETROLEUM REFINERIES
Component Type: NUM. IN AVERAGE

MISA Industrial Wastewater Discharge

Company Code: 0000130104
Control Point Id: 0800
Sample Date: 2017/11
Regulation: MISA COMPLIANCE
Value: 5
Unit Of Measure: KG/D
Control Point Name: PLANT - O.T.C.W.
Parameter Name: SULPHIDE, UNFILTERED REACTIVE

Result Structure: MISA MONTHLY REPORTING
Param Reported As: AS SULPHIDE
Frequency: MONTHLY
Sector: PETROLEUM REFINERIES
Component Type: NUM. IN AVERAGE

MISA Industrial Wastewater Discharge

Company Code: 0000130104
Control Point Id: 0700
Sample Date: 2017/03
Regulation: MISA COMPLIANCE
Value: 0.051779
Unit Of Measure: KG/D

Result Structure: MISA MONTHLY REPORTING
Param Reported As: AS SULPHIDE
Frequency: MONTHLY
Sector: PETROLEUM REFINERIES
Component Type: MAXIMUM

Control Point Name: PLANT - PROCESS EFFLUENT
Parameter Name: SULPHIDE, UNFILTERED REACTIVE

MISA Industrial Wastewater Discharge

Company Code:	0000130104	Result Structure:	MISA MONTHLY REPORTING
Control Point Id:	0700	Param Reported As:	NOT APPLICABLE
Sample Date:	2017/04	Frequency:	MONTHLY
Regulation:	MISA COMPLIANCE	Sector:	PETROLEUM REFINERIES
Value:	8059.9	Component Type:	AVERAGE
Unit Of Measure:	M3/D		
Control Point Name:	PLANT - PROCESS EFFLUENT		
Parameter Name:	FLOW		

MISA Industrial Wastewater Discharge

Company Code:	0000130104	Result Structure:	MISA MONTHLY REPORTING
Control Point Id:	0700	Param Reported As:	NOT APPLICABLE
Sample Date:	2017/04	Frequency:	MONTHLY
Regulation:	MISA COMPLIANCE	Sector:	PETROLEUM REFINERIES
Value:	11157	Component Type:	MAXIMUM
Unit Of Measure:	M3/D		
Control Point Name:	PLANT - PROCESS EFFLUENT		
Parameter Name:	FLOW		

MISA Industrial Wastewater Discharge

Company Code:	0000130104	Result Structure:	MISA MONTHLY REPORTING
Control Point Id:	0700	Param Reported As:	AS PHENOL
Sample Date:	2017/04	Frequency:	MONTHLY
Regulation:	MISA COMPLIANCE	Sector:	PETROLEUM REFINERIES
Value:	0.011157	Component Type:	MAXIMUM
Unit Of Measure:	KG/D		
Control Point Name:	PLANT - PROCESS EFFLUENT		
Parameter Name:	PHENOLICS, UNFILTERED REACTIVE		

MISA Industrial Wastewater Discharge

Company Code:	0000130104	Result Structure:	MISA MONTHLY REPORTING
Control Point Id:	0700	Param Reported As:	AS PHENOL
Sample Date:	2017/04	Frequency:	MONTHLY
Regulation:	MISA COMPLIANCE	Sector:	PETROLEUM REFINERIES
Value:	0.002127	Component Type:	MINIMUM
Unit Of Measure:	KG/D		
Control Point Name:	PLANT - PROCESS EFFLUENT		
Parameter Name:	PHENOLICS, UNFILTERED REACTIVE		

MISA Industrial Wastewater Discharge

Company Code:	0000130104	Result Structure:	MISA MONTHLY REPORTING
Control Point Id:	0700	Param Reported As:	AS PHOSPHORUS
Sample Date:	2017/04	Frequency:	MONTHLY
Regulation:	MISA COMPLIANCE	Sector:	PETROLEUM REFINERIES
Value:	1.4517	Component Type:	AVERAGE
Unit Of Measure:	KG/D		
Control Point Name:	PLANT - PROCESS EFFLUENT		
Parameter Name:	PHOSPHORUS, UNFILTERED TOTAL		

MISA Industrial Wastewater

Discharge

Company Code:	0000130104	Result Structure:	MISA MONTHLY REPORTING
Control Point Id:	0700	Param Reported As:	AS PHOSPHORUS
Sample Date:	2017/04	Frequency:	MONTHLY
Regulation:	MISA COMPLIANCE	Sector:	PETROLEUM REFINERIES
Value:	2.1191	Component Type:	MAXIMUM
Unit Of Measure:	KG/D		
Control Point Name:	PLANT - PROCESS EFFLUENT		
Parameter Name:	PHOSPHORUS,UNFILTERED TOTAL		

MISA Industrial Wastewater Discharge

Company Code:	0000130104	Result Structure:	MISA MONTHLY REPORTING
Control Point Id:	0800	Param Reported As:	NOT APPLICABLE
Sample Date:	2017/12	Frequency:	MONTHLY
Regulation:	MISA COMPLIANCE	Sector:	PETROLEUM REFINERIES
Value:	0.01537	Component Type:	MINIMUM
Unit Of Measure:	KG/D		
Control Point Name:	PLANT - O.T.C.W.		
Parameter Name:	BENZENE C6H6		

MISA Industrial Wastewater Discharge

Company Code:	0000130104	Result Structure:	MISA MONTHLY REPORTING
Control Point Id:	0800	Param Reported As:	NOT APPLICABLE
Sample Date:	2017/12	Frequency:	MONTHLY
Regulation:	MISA COMPLIANCE	Sector:	PETROLEUM REFINERIES
Value:	284.51	Component Type:	AVERAGE
Unit Of Measure:	KG/D		
Control Point Name:	PLANT - O.T.C.W.		
Parameter Name:	TOLUENE C7H8		

Site: **PETRO-CANADA PRODUCTS - MISSISSAUGA LUBRICANTS CENTER**
MISSISSAUGA ON

Database:
SRDS

Company Code:	0000130104	Sector:	
Works ID:	33	Region:	MOE CENTRAL REGION
SIC:	3612	District:	MOE HALTON-PEEL DISTRICT
SIC1:		UTM Zone:	
SIC1 Desc:		UTM Easting:	
SIC2:		UTM Northing:	
SIC2 Desc:		UTM Precision:	
SIC3:		Minor Basin:	LAKE ONTARIO
SIC3 Desc:		Major Basin:	GREAT LAKES
Body of Water:		Report Year:	2010
Terminal Stream:			
SIC Desc:	LUB. OIL & GREASE		
Mailing Address:	000385 SOUTHDOWN RD ,000385SOUTHDOWN RD,,MISSISSAUGA,ONTARIO,CANADA,L5J 2Y3		
Corp Address:	385 SOUTHDOWN RD ,385 SOUTHDOWN RD,,MISSISSAUGA,ONTARIO,CANADA,L5J 2Y3		

MISA Industrial Wastewater Discharge

Company Code:	0000130104	Result Structure:	
Control Point Id:	0800	Param Reported As:	
Sample Date:		Frequency:	
Regulation:		Sector:	PETROLEUM REFINERIES
Value:		Component Type:	
Unit Of Measure:			
Control Point Name:	PLANT - ONCE THROUGH COOLING WATER (OTCW)		
Parameter Name:			

MISA Industrial Wastewater Discharge

Company Code: 0000130104
Control Point Id: 0700
Sample Date:
Regulation:
Value:
Unit Of Measure:
Control Point Name: PLANT - PROCESS EFFLUENT
Parameter Name:

Result Structure:
Param Reported As:
Frequency:
Sector: PETROLEUM REFINERIES
Component Type:

Site: PETRO-CANADA LUBRICANTS INC.
MISSISSAUGA ON

Database:
SRDS

Company Code: 0000130104
Works ID: 33
SIC: 3612 3611
SIC1:
SIC1 Desc:
SIC2:
SIC2 Desc:
SIC3:
SIC3 Desc:
Body of Water: LAKE ONTARIO
Terminal Stream:
SIC Desc: LUB. OIL & GREASE, REFINED PETRO. PROD.
Mailing Address: 000385 SOUTHDOWN RD ,000385SOUTHDOWN RD,,MISSISSAUGA,ONTARIO,CANADA,L5J 2Y3
Corp Address: 385 SOUTHDOWN RD ,385 SOUTHDOWN RD,,MISSISSAUGA,ONTARIO,CANADA,L5J 2Y3

Sector:
Region: MOE CENTRAL REGION
District: MOE HALTON-PEEL DISTRICT
UTM Zone: 1
UTM Easting: 999999
UTM Northing: 999999
UTM Precision: 1
Minor Basin: LAKE ONTARIO
Major Basin: GREAT LAKES
Report Year: 2009

MISA Industrial Wastewater Discharge

Company Code: 0000130104
Control Point Id: 0700
Sample Date:
Regulation:
Value:
Unit Of Measure:
Control Point Name: PLANT - PROCESS EFFLUENT
Parameter Name:

Result Structure:
Param Reported As:
Frequency:
Sector: PETROLEUM REFINERIES
Component Type:

MISA Industrial Wastewater Discharge

Company Code: 0000130104
Control Point Id: 0300
Sample Date:
Regulation:
Value:
Unit Of Measure:
Control Point Name: ONCE-THROUGH COOLING WATER
Parameter Name:

Result Structure:
Param Reported As:
Frequency:
Sector: PETROLEUM REFINERIES
Component Type:

MISA Industrial Wastewater Discharge

Company Code: 0000130104
Control Point Id: 0100
Sample Date:
Regulation:
Value:
Unit Of Measure:
Control Point Name: PROCESS EFFLUENT
Parameter Name:

Result Structure:
Param Reported As:
Frequency:
Sector: PETROLEUM REFINERIES
Component Type:

MISA Industrial Wastewater Discharge

Company Code: 0000130104
Control Point Id: 0800
Sample Date:
Regulation:
Value:
Unit Of Measure:
Control Point Name: PLANT - O.T.C.W.
Parameter Name:

Result Structure:
Param Reported As:
Frequency:
Sector: PETROLEUM REFINERIES
Component Type:

MISA Industrial Wastewater Discharge

Company Code: 0000130104
Control Point Id: 0500
Sample Date:
Regulation:
Value:
Unit Of Measure:
Control Point Name: ONCE-THROUGH COOLING WATER
Parameter Name:

Result Structure:
Param Reported As:
Frequency:
Sector: PETROLEUM REFINERIES
Component Type:

Site: PETRO-CANADA LUBRICANTS INC.
MISSISSAUGA ON

Database:
SRDS

Company Code: 0000130104
Works ID:
SIC:
SIC1:
SIC1 Desc:
SIC2:
SIC2 Desc:
SIC3:
SIC3 Desc:
Body of Water:
Terminal Stream:
SIC Desc:
Mailing Address:
Corp Address:

Sector:
Region:
District:
UTM Zone:
UTM Easting:
UTM Northing:
UTM Precision:
Minor Basin:
Major Basin:
Report Year: 2016

MISA Industrial Wastewater Discharge

Company Code: 0000130104
Control Point Id: 0800
Sample Date: 2016/02
Regulation: MISA COMPLIANCE
Value: 73832.4
Unit Of Measure: M3/D
Control Point Name: PLANT - ONCE THROUGH COOLING WATER (OTCW)
Parameter Name: FLOW

Result Structure: MISA MONTHLY REPORTING
Param Reported As: NOT APPLICABLE
Frequency: MONTHLY
Sector: PETROLEUM REFINERIES
Component Type: MAXIMUM

MISA Industrial Wastewater Discharge

Company Code: 0000130104
Control Point Id: 0800
Sample Date: 2016/03
Regulation: MISA COMPLIANCE
Value: 72366.7
Unit Of Measure: M3/D
Control Point Name: PLANT - ONCE THROUGH COOLING WATER (OTCW)
Parameter Name: FLOW

Result Structure: MISA MONTHLY REPORTING
Param Reported As: NOT APPLICABLE
Frequency: MONTHLY
Sector: PETROLEUM REFINERIES
Component Type: AVERAGE

MISA Industrial Wastewater Discharge

Company Code:	0000130104	Result Structure:	MISA MONTHLY REPORTING
Control Point Id:	0800	Param Reported As:	AS PHENOL
Sample Date:	2016/03	Frequency:	MONTHLY
Regulation:	MISA COMPLIANCE	Sector:	PETROLEUM REFINERIES
Value:	0.072367	Component Type:	AVERAGE
Unit Of Measure:	KG/D		
Control Point Name:	PLANT - ONCE THROUGH COOLING WATER (OTCW)		
Parameter Name:	PHENOLICS, UNFILTERED REACTIVE		

MISA Industrial Wastewater Discharge

Company Code:	0000130104	Result Structure:	MISA MONTHLY REPORTING
Control Point Id:	0800	Param Reported As:	AS PHENOL
Sample Date:	2016/02	Frequency:	MONTHLY
Regulation:	MISA COMPLIANCE	Sector:	PETROLEUM REFINERIES
Value:	0.073833	Component Type:	MAXIMUM
Unit Of Measure:	KG/D		
Control Point Name:	PLANT - ONCE THROUGH COOLING WATER (OTCW)		
Parameter Name:	PHENOLICS, UNFILTERED REACTIVE		

MISA Industrial Wastewater Discharge

Company Code:	0000130104	Result Structure:	MISA MONTHLY REPORTING
Control Point Id:	0700	Param Reported As:	NOT APPLICABLE
Sample Date:	2016/08	Frequency:	MONTHLY
Regulation:	MISA COMPLIANCE	Sector:	PETROLEUM REFINERIES
Value:	22.602	Component Type:	MAXIMUM
Unit Of Measure:	KG/D		
Control Point Name:	PLANT - PROCESS EFFLUENT		
Parameter Name:	RESIDUE, PARTICULATE		

MISA Industrial Wastewater Discharge

Company Code:	0000130104	Result Structure:	MISA MONTHLY REPORTING
Control Point Id:	0700	Param Reported As:	NOT APPLICABLE
Sample Date:	2016/08	Frequency:	MONTHLY
Regulation:	MISA COMPLIANCE	Sector:	PETROLEUM REFINERIES
Value:	8.6255	Component Type:	AVERAGE
Unit Of Measure:	KG/D		
Control Point Name:	PLANT - PROCESS EFFLUENT		
Parameter Name:	RESIDUE,PART LOSS ON IGNIT.		

MISA Industrial Wastewater Discharge

Company Code:	0000130104	Result Structure:	MISA MONTHLY REPORTING
Control Point Id:	0700	Param Reported As:	NOT APPLICABLE
Sample Date:	2016/08	Frequency:	MONTHLY
Regulation:	MISA COMPLIANCE	Sector:	PETROLEUM REFINERIES
Value:	6.6666	Component Type:	MAXIMUM
Unit Of Measure:	KG/D		
Control Point Name:	PLANT - PROCESS EFFLUENT		
Parameter Name:	SOLVENT EXTRACTABLES		

MISA Industrial Wastewater Discharge

Company Code:	0000130104	Result Structure:	MISA MONTHLY REPORTING
Control Point Id:	0700	Param Reported As:	AS NITROGEN
Sample Date:	2016/09	Frequency:	MONTHLY
Regulation:	MISA COMPLIANCE	Sector:	PETROLEUM REFINERIES
Value:	4	Component Type:	NUM. IN AVERAGE
Unit Of Measure:	KG/D		
Control Point Name:	PLANT - PROCESS EFFLUENT		
Parameter Name:	AMMONIUM+AMMONIA, TOTAL FILTER.REAC		

MISA Industrial Wastewater Discharge

Company Code:	0000130104	Result Structure:	MISA MONTHLY REPORTING
Control Point Id:	0700	Param Reported As:	AS PHENOL
Sample Date:	2016/09	Frequency:	MONTHLY
Regulation:	MISA COMPLIANCE	Sector:	PETROLEUM REFINERIES
Value:	0.010427	Component Type:	MAXIMUM
Unit Of Measure:	KG/D		
Control Point Name:	PLANT - PROCESS EFFLUENT		
Parameter Name:	PHENOLICS, UNFILTERED REACTIVE		

MISA Industrial Wastewater Discharge

Company Code:	0000130104	Result Structure:	MISA MONTHLY REPORTING
Control Point Id:	0700	Param Reported As:	AS PHENOL
Sample Date:	2016/09	Frequency:	MONTHLY
Regulation:	MISA COMPLIANCE	Sector:	PETROLEUM REFINERIES
Value:	0.007112	Component Type:	MINIMUM
Unit Of Measure:	KG/D		
Control Point Name:	PLANT - PROCESS EFFLUENT		
Parameter Name:	PHENOLICS, UNFILTERED REACTIVE		

MISA Industrial Wastewater Discharge

Company Code:	0000130104	Result Structure:	MISA MONTHLY REPORTING
Control Point Id:	0800	Param Reported As:	NOT APPLICABLE
Sample Date:	2016/06	Frequency:	MONTHLY
Regulation:	MISA COMPLIANCE	Sector:	PETROLEUM REFINERIES
Value:	5	Component Type:	NUM. IN AVERAGE
Unit Of Measure:	M3/D		
Control Point Name:	PLANT - ONCE THROUGH COOLING WATER (OTCW)		
Parameter Name:	FLOW		

MISA Industrial Wastewater Discharge

Company Code:	0000130104	Result Structure:	MISA MONTHLY REPORTING
Control Point Id:	0700	Param Reported As:	AS CARBON
Sample Date:	2016/04	Frequency:	MONTHLY
Regulation:	MISA COMPLIANCE	Sector:	PETROLEUM REFINERIES
Value:	41.05	Component Type:	MAXIMUM
Unit Of Measure:	KG/D		
Control Point Name:	PLANT - PROCESS EFFLUENT		
Parameter Name:	CARBON, DISSOLVED ORGANIC		

MISA Industrial Wastewater Discharge

Company Code:	0000130104	Result Structure:	MISA MONTHLY REPORTING
Control Point Id:	0700	Param Reported As:	NOT APPLICABLE
Sample Date:	2016/04	Frequency:	MONTHLY
Regulation:	MISA COMPLIANCE	Sector:	PETROLEUM REFINERIES
Value:	3546	Component Type:	MINIMUM

Unit Of Measure: M3/D
Control Point Name: PLANT - PROCESS EFFLUENT
Parameter Name: FLOW

MISA Industrial Wastewater Discharge

Company Code: 0000130104
Control Point Id: 0700
Sample Date: 2016/04
Regulation: MISA COMPLIANCE
Value: 30
Unit Of Measure: M3/D
Control Point Name: PLANT - PROCESS EFFLUENT
Parameter Name: FLOW

Result Structure: MISA MONTHLY REPORTING
Param Reported As: NOT APPLICABLE
Frequency: MONTHLY
Sector: PETROLEUM REFINERIES
Component Type: NUM. IN AVERAGE

MISA Industrial Wastewater Discharge

Company Code: 0000130104
Control Point Id: 0700
Sample Date: 2016/01
Regulation: MISA COMPLIANCE
Value: 31
Unit Of Measure: KG/D
Control Point Name: PLANT - PROCESS EFFLUENT
Parameter Name: RESIDUE,PART LOSS ON IGNIT.

Result Structure: MISA MONTHLY REPORTING
Param Reported As: NOT APPLICABLE
Frequency: MONTHLY
Sector: PETROLEUM REFINERIES
Component Type: NUM. IN AVERAGE

MISA Industrial Wastewater Discharge

Company Code: 0000130104
Control Point Id: 0700
Sample Date: 2016/01
Regulation: MISA COMPLIANCE
Value: 3.4995
Unit Of Measure: KG/D
Control Point Name: PLANT - PROCESS EFFLUENT
Parameter Name: SOLVENT EXTRACTABLES

Result Structure: MISA MONTHLY REPORTING
Param Reported As: NOT APPLICABLE
Frequency: MONTHLY
Sector: PETROLEUM REFINERIES
Component Type: MINIMUM

MISA Industrial Wastewater Discharge

Company Code: 0000130104
Control Point Id: 0700
Sample Date: 2016/02
Regulation: MISA COMPLIANCE
Value: 31.034
Unit Of Measure: KG/D
Control Point Name: PLANT - PROCESS EFFLUENT
Parameter Name: CARBON, DISSOLVED ORGANIC

Result Structure: MISA MONTHLY REPORTING
Param Reported As: AS CARBON
Frequency: MONTHLY
Sector: PETROLEUM REFINERIES
Component Type: MAXIMUM

MISA Industrial Wastewater Discharge

Company Code: 0000130104
Control Point Id: 0700
Sample Date: 2016/04
Regulation: MISA COMPLIANCE
Value: 0.003546
Unit Of Measure: KG/D
Control Point Name: PLANT - PROCESS EFFLUENT
Parameter Name: PHENOLICS, UNFILTERED REACTIVE

Result Structure: MISA MONTHLY REPORTING
Param Reported As: AS PHENOL
Frequency: MONTHLY
Sector: PETROLEUM REFINERIES
Component Type: MINIMUM

MISA Industrial Wastewater Discharge

Company Code:	0000130104	Result Structure:	MISA MONTHLY REPORTING
Control Point Id:	0700	Param Reported As:	AS PHENOL
Sample Date:	2016/04	Frequency:	MONTHLY
Regulation:	MISA COMPLIANCE	Sector:	PETROLEUM REFINERIES
Value:	30	Component Type:	NUM. IN AVERAGE
Unit Of Measure:	KG/D		
Control Point Name:	PLANT - PROCESS EFFLUENT		
Parameter Name:	PHENOLICS, UNFILTERED REACTIVE		

MISA Industrial Wastewater Discharge

Company Code:	0000130104	Result Structure:	MISA MONTHLY REPORTING
Control Point Id:	0700	Param Reported As:	AS PHOSPHORUS
Sample Date:	2016/04	Frequency:	MONTHLY
Regulation:	MISA COMPLIANCE	Sector:	PETROLEUM REFINERIES
Value:	1.1833	Component Type:	AVERAGE
Unit Of Measure:	KG/D		
Control Point Name:	PLANT - PROCESS EFFLUENT		
Parameter Name:	PHOSPHORUS, UNFILTERED TOTAL		

MISA Industrial Wastewater Discharge

Company Code:	0000130104	Result Structure:	MISA MONTHLY REPORTING
Control Point Id:	0700	Param Reported As:	AS NITROGEN
Sample Date:	2016/05	Frequency:	MONTHLY
Regulation:	MISA COMPLIANCE	Sector:	PETROLEUM REFINERIES
Value:	0	Component Type:	AVERAGE
Unit Of Measure:	KG/D		
Control Point Name:	PLANT - PROCESS EFFLUENT		
Parameter Name:	AMMONIUM+AMMONIA, TOTAL FILTER.REAC		

MISA Industrial Wastewater Discharge

Company Code:	0000130104	Result Structure:	MISA MONTHLY REPORTING
Control Point Id:	0800	Param Reported As:	NOT APPLICABLE
Sample Date:	2016/07	Frequency:	MONTHLY
Regulation:	MISA COMPLIANCE	Sector:	PETROLEUM REFINERIES
Value:	0.012926	Component Type:	MINIMUM
Unit Of Measure:	KG/D		
Control Point Name:	PLANT - ONCE THROUGH COOLING WATER (OTCW)		
Parameter Name:	BENZENE C6H6		

MISA Industrial Wastewater Discharge

Company Code:	0000130104	Result Structure:	MISA MONTHLY REPORTING
Control Point Id:	0800	Param Reported As:	NOT APPLICABLE
Sample Date:	2016/07	Frequency:	MONTHLY
Regulation:	MISA COMPLIANCE	Sector:	PETROLEUM REFINERIES
Value:	4	Component Type:	NUM. IN AVERAGE
Unit Of Measure:	M3/D		
Control Point Name:	PLANT - ONCE THROUGH COOLING WATER (OTCW)		
Parameter Name:	FLOW		

MISA Industrial Wastewater Discharge

Company Code:	0000130104	Result Structure:	MISA MONTHLY REPORTING
Control Point Id:	0800	Param Reported As:	NOT APPLICABLE

Sample Date: 2016/08 **Frequency:** MONTHLY
Regulation: MISA COMPLIANCE **Sector:** PETROLEUM REFINERIES
Value: 71522.8 **Component Type:** AVERAGE
Unit Of Measure: M3/D
Control Point Name: PLANT - ONCE THROUGH COOLING WATER (OTCW)
Parameter Name: FLOW

MISA Industrial Wastewater Discharge

Company Code: 0000130104 **Result Structure:** MISA MONTHLY REPORTING
Control Point Id: 0800 **Param Reported As:** AS PHENOL
Sample Date: 2016/08 **Frequency:** MONTHLY
Regulation: MISA COMPLIANCE **Sector:** PETROLEUM REFINERIES
Value: 0.071523 **Component Type:** AVERAGE
Unit Of Measure: KG/D
Control Point Name: PLANT - ONCE THROUGH COOLING WATER (OTCW)
Parameter Name: PHENOLICS, UNFILTERED REACTIVE

MISA Industrial Wastewater Discharge

Company Code: 0000130104 **Result Structure:** MISA MONTHLY REPORTING
Control Point Id: 0700 **Param Reported As:** AS PHENOL
Sample Date: 2016/02 **Frequency:** MONTHLY
Regulation: MISA COMPLIANCE **Sector:** PETROLEUM REFINERIES
Value: 29 **Component Type:** NUM. IN AVERAGE
Unit Of Measure: KG/D
Control Point Name: PLANT - PROCESS EFFLUENT
Parameter Name: PHENOLICS, UNFILTERED REACTIVE

MISA Industrial Wastewater Discharge

Company Code: 0000130104 **Result Structure:** MISA MONTHLY REPORTING
Control Point Id: 0700 **Param Reported As:** AS PHOSPHORUS
Sample Date: 2016/02 **Frequency:** MONTHLY
Regulation: MISA COMPLIANCE **Sector:** PETROLEUM REFINERIES
Value: 4 **Component Type:** NUM. IN AVERAGE
Unit Of Measure: KG/D
Control Point Name: PLANT - PROCESS EFFLUENT
Parameter Name: PHOSPHORUS, UNFILTERED TOTAL

MISA Industrial Wastewater Discharge

Company Code: 0000130104 **Result Structure:** MISA MONTHLY REPORTING
Control Point Id: 0800 **Param Reported As:** NOT APPLICABLE
Sample Date: 2016/11 **Frequency:** MONTHLY
Regulation: MISA COMPLIANCE **Sector:** PETROLEUM REFINERIES
Value: 76860.7 **Component Type:** MAXIMUM
Unit Of Measure: M3/D
Control Point Name: PLANT - ONCE THROUGH COOLING WATER (OTCW)
Parameter Name: FLOW

MISA Industrial Wastewater Discharge

Company Code: 0000130104 **Result Structure:** MISA MONTHLY REPORTING
Control Point Id: 0800 **Param Reported As:** AS PHENOL
Sample Date: 2016/11 **Frequency:** MONTHLY
Regulation: MISA COMPLIANCE **Sector:** PETROLEUM REFINERIES
Value: 0.076861 **Component Type:** MAXIMUM
Unit Of Measure: KG/D
Control Point Name: PLANT - ONCE THROUGH COOLING WATER (OTCW)

Parameter Name: PHENOLICS, UNFILTERED REACTIVE

MISA Industrial Wastewater Discharge

Company Code:	0000130104	Result Structure:	MISA MONTHLY REPORTING
Control Point Id:	0700	Param Reported As:	NOT APPLICABLE
Sample Date:	2016/09	Frequency:	MONTHLY
Regulation:	MISA COMPLIANCE	Sector:	PETROLEUM REFINERIES
Value:	8.4127	Component Type:	AVERAGE
Unit Of Measure:	KG/D		
Control Point Name:	PLANT - PROCESS EFFLUENT		
Parameter Name:	SOLVENT EXTRACTABLES		

MISA Industrial Wastewater Discharge

Company Code:	0000130104	Result Structure:	MISA MONTHLY REPORTING
Control Point Id:	0700	Param Reported As:	AS NITROGEN
Sample Date:	2016/10	Frequency:	MONTHLY
Regulation:	MISA COMPLIANCE	Sector:	PETROLEUM REFINERIES
Value:	0	Component Type:	MAXIMUM
Unit Of Measure:	KG/D		
Control Point Name:	PLANT - PROCESS EFFLUENT		
Parameter Name:	AMMONIUM+AMMONIA, TOTAL FILTER.REAC		

MISA Industrial Wastewater Discharge

Company Code:	0000130104	Result Structure:	MISA MONTHLY REPORTING
Control Point Id:	0700	Param Reported As:	NOT APPLICABLE
Sample Date:	2016/02	Frequency:	MONTHLY
Regulation:	MISA COMPLIANCE	Sector:	PETROLEUM REFINERIES
Value:	4.0674	Component Type:	MAXIMUM
Unit Of Measure:	KG/D		
Control Point Name:	PLANT - PROCESS EFFLUENT		
Parameter Name:	SOLVENT EXTRACTABLES		

MISA Industrial Wastewater Discharge

Company Code:	0000130104	Result Structure:	MISA MONTHLY REPORTING
Control Point Id:	0700	Param Reported As:	NOT APPLICABLE
Sample Date:	2016/02	Frequency:	MONTHLY
Regulation:	MISA COMPLIANCE	Sector:	PETROLEUM REFINERIES
Value:	1.7694	Component Type:	MINIMUM
Unit Of Measure:	KG/D		
Control Point Name:	PLANT - PROCESS EFFLUENT		
Parameter Name:	SOLVENT EXTRACTABLES		

MISA Industrial Wastewater Discharge

Company Code:	0000130104	Result Structure:	MISA MONTHLY REPORTING
Control Point Id:	0700	Param Reported As:	AS SULPHIDE
Sample Date:	2016/02	Frequency:	MONTHLY
Regulation:	MISA COMPLIANCE	Sector:	PETROLEUM REFINERIES
Value:	0.067886	Component Type:	MAXIMUM
Unit Of Measure:	KG/D		
Control Point Name:	PLANT - PROCESS EFFLUENT		
Parameter Name:	SULPHIDE, UNFILTERED REACTIVE		

MISA Industrial Wastewater Discharge

Company Code: 0000130104
Control Point Id: 0700
Sample Date: 2016/03
Regulation: MISA COMPLIANCE
Value: 27.786
Unit Of Measure: KG/D
Control Point Name: PLANT - PROCESS EFFLUENT
Parameter Name: CARBON, DISSOLVED ORGANIC

Result Structure: MISA MONTHLY REPORTING
Param Reported As: AS CARBON
Frequency: MONTHLY
Sector: PETROLEUM REFINERIES
Component Type: MINIMUM

MISA Industrial Wastewater Discharge

Company Code: 0000130104
Control Point Id: 0800
Sample Date: 2016/09
Regulation: MISA COMPLIANCE
Value: 73205.4
Unit Of Measure: M3/D
Control Point Name: PLANT - ONCE THROUGH COOLING WATER (OTCW)
Parameter Name: FLOW

Result Structure: MISA MONTHLY REPORTING
Param Reported As: NOT APPLICABLE
Frequency: MONTHLY
Sector: PETROLEUM REFINERIES
Component Type: MAXIMUM

MISA Industrial Wastewater Discharge

Company Code: 0000130104
Control Point Id: 0800
Sample Date: 2016/09
Regulation: MISA COMPLIANCE
Value: 72057.7
Unit Of Measure: M3/D
Control Point Name: PLANT - ONCE THROUGH COOLING WATER (OTCW)
Parameter Name: FLOW

Result Structure: MISA MONTHLY REPORTING
Param Reported As: NOT APPLICABLE
Frequency: MONTHLY
Sector: PETROLEUM REFINERIES
Component Type: MINIMUM

MISA Industrial Wastewater Discharge

Company Code: 0000130104
Control Point Id: 0700
Sample Date: 2016/10
Regulation: MISA COMPLIANCE
Value: 5592.6
Unit Of Measure: M3/D
Control Point Name: PLANT - PROCESS EFFLUENT
Parameter Name: FLOW

Result Structure: MISA MONTHLY REPORTING
Param Reported As: NOT APPLICABLE
Frequency: MONTHLY
Sector: PETROLEUM REFINERIES
Component Type: AVERAGE

MISA Industrial Wastewater Discharge

Company Code: 0000130104
Control Point Id: 0700
Sample Date: 2016/10
Regulation: MISA COMPLIANCE
Value: 10768
Unit Of Measure: M3/D
Control Point Name: PLANT - PROCESS EFFLUENT
Parameter Name: FLOW

Result Structure: MISA MONTHLY REPORTING
Param Reported As: NOT APPLICABLE
Frequency: MONTHLY
Sector: PETROLEUM REFINERIES
Component Type: MAXIMUM

MISA Industrial Wastewater Discharge

Company Code: 0000130104
Control Point Id: 0700
Sample Date: 2016/01
Regulation: MISA COMPLIANCE

Result Structure: MISA MONTHLY REPORTING
Param Reported As: AS CARBON
Frequency: MONTHLY
Sector: PETROLEUM REFINERIES

Value: 28.479 **Component Type:** AVERAGE
Unit Of Measure: KG/D
Control Point Name: PLANT - PROCESS EFFLUENT
Parameter Name: CARBON, DISSOLVED ORGANIC

MISA Industrial Wastewater Discharge

Company Code: 0000130104 **Result Structure:** MISA MONTHLY REPORTING
Control Point Id: 0700 **Param Reported As:** AS CARBON
Sample Date: 2016/01 **Frequency:** MONTHLY
Regulation: MISA COMPLIANCE **Sector:** PETROLEUM REFINERIES
Value: 27.284 **Component Type:** MINIMUM
Unit Of Measure: KG/D
Control Point Name: PLANT - PROCESS EFFLUENT
Parameter Name: CARBON, DISSOLVED ORGANIC

MISA Industrial Wastewater Discharge

Company Code: 0000130104 **Result Structure:** MISA MONTHLY REPORTING
Control Point Id: 0700 **Param Reported As:** AS NITROGEN
Sample Date: 2016/05 **Frequency:** MONTHLY
Regulation: MISA COMPLIANCE **Sector:** PETROLEUM REFINERIES
Value: 4 **Component Type:** NUM. IN AVERAGE
Unit Of Measure: KG/D
Control Point Name: PLANT - PROCESS EFFLUENT
Parameter Name: AMMONIUM+AMMONIA, TOTAL FILTER.REAC

MISA Industrial Wastewater Discharge

Company Code: 0000130104 **Result Structure:** MISA MONTHLY REPORTING
Control Point Id: 0700 **Param Reported As:** AS CARBON
Sample Date: 2016/05 **Frequency:** MONTHLY
Regulation: MISA COMPLIANCE **Sector:** PETROLEUM REFINERIES
Value: 4 **Component Type:** NUM. IN AVERAGE
Unit Of Measure: KG/D
Control Point Name: PLANT - PROCESS EFFLUENT
Parameter Name: CARBON, DISSOLVED ORGANIC

MISA Industrial Wastewater Discharge

Company Code: 0000130104 **Result Structure:** MISA MONTHLY REPORTING
Control Point Id: 0800 **Param Reported As:** AS SULPHIDE
Sample Date: 2016/09 **Frequency:** MONTHLY
Regulation: MISA COMPLIANCE **Sector:** PETROLEUM REFINERIES
Value: 0.51244 **Component Type:** MAXIMUM
Unit Of Measure: KG/D
Control Point Name: PLANT - ONCE THROUGH COOLING WATER (OTCW)
Parameter Name: SULPHIDE, UNFILTERED REACTIVE

MISA Industrial Wastewater Discharge

Company Code: 0000130104 **Result Structure:** MISA MONTHLY REPORTING
Control Point Id: 0700 **Param Reported As:** AS PHENOL
Sample Date: 2016/03 **Frequency:** MONTHLY
Regulation: MISA COMPLIANCE **Sector:** PETROLEUM REFINERIES
Value: 0.009822 **Component Type:** MAXIMUM
Unit Of Measure: KG/D
Control Point Name: PLANT - PROCESS EFFLUENT
Parameter Name: PHENOLICS, UNFILTERED REACTIVE

MISA Industrial Wastewater Discharge

Company Code:	0000130104	Result Structure:	MISA MONTHLY REPORTING
Control Point Id:	0700	Param Reported As:	AS PHENOL
Sample Date:	2016/03	Frequency:	MONTHLY
Regulation:	MISA COMPLIANCE	Sector:	PETROLEUM REFINERIES
Value:	0.004552	Component Type:	MINIMUM
Unit Of Measure:	KG/D		
Control Point Name:	PLANT - PROCESS EFFLUENT		
Parameter Name:	PHENOLICS, UNFILTERED REACTIVE		

MISA Industrial Wastewater Discharge

Company Code:	0000130104	Result Structure:	MISA MONTHLY REPORTING
Control Point Id:	0700	Param Reported As:	NOT APPLICABLE
Sample Date:	2016/03	Frequency:	MONTHLY
Regulation:	MISA COMPLIANCE	Sector:	PETROLEUM REFINERIES
Value:	4.3173	Component Type:	AVERAGE
Unit Of Measure:	KG/D		
Control Point Name:	PLANT - PROCESS EFFLUENT		
Parameter Name:	SOLVENT EXTRACTABLES		

MISA Industrial Wastewater Discharge

Company Code:	0000130104	Result Structure:	MISA MONTHLY REPORTING
Control Point Id:	0700	Param Reported As:	NOT APPLICABLE
Sample Date:	2016/01	Frequency:	MONTHLY
Regulation:	MISA COMPLIANCE	Sector:	PETROLEUM REFINERIES
Value:	4	Component Type:	NUM. IN AVERAGE
Unit Of Measure:	KG/D		
Control Point Name:	PLANT - PROCESS EFFLUENT		
Parameter Name:	SOLVENT EXTRACTABLES		

MISA Industrial Wastewater Discharge

Company Code:	0000130104	Result Structure:	MISA MONTHLY REPORTING
Control Point Id:	0700	Param Reported As:	AS SULPHIDE
Sample Date:	2016/01	Frequency:	MONTHLY
Regulation:	MISA COMPLIANCE	Sector:	PETROLEUM REFINERIES
Value:	4	Component Type:	NUM. IN AVERAGE
Unit Of Measure:	KG/D		
Control Point Name:	PLANT - PROCESS EFFLUENT		
Parameter Name:	SULPHIDE, UNFILTERED REACTIVE		

MISA Industrial Wastewater Discharge

Company Code:	0000130104	Result Structure:	MISA MONTHLY REPORTING
Control Point Id:	0700	Param Reported As:	AS CARBON
Sample Date:	2016/02	Frequency:	MONTHLY
Regulation:	MISA COMPLIANCE	Sector:	PETROLEUM REFINERIES
Value:	4	Component Type:	NUM. IN AVERAGE
Unit Of Measure:	KG/D		
Control Point Name:	PLANT - PROCESS EFFLUENT		
Parameter Name:	CARBON, DISSOLVED ORGANIC		

MISA Industrial Wastewater Discharge

Company Code:	0000130104	Result Structure:	MISA MONTHLY REPORTING
----------------------	------------	--------------------------	------------------------

Control Point Id:	0700	Param Reported As:	AS PHENOL
Sample Date:	2016/04	Frequency:	MONTHLY
Regulation:	MISA COMPLIANCE	Sector:	PETROLEUM REFINERIES
Value:	0.010052	Component Type:	MAXIMUM
Unit Of Measure:	KG/D		
Control Point Name:	PLANT - PROCESS EFFLUENT		
Parameter Name:	PHENOLICS, UNFILTERED REACTIVE		

MISA Industrial Wastewater Discharge

Company Code:	0000130104	Result Structure:	MISA MONTHLY REPORTING
Control Point Id:	0700	Param Reported As:	NOT APPLICABLE
Sample Date:	2016/04	Frequency:	MONTHLY
Regulation:	MISA COMPLIANCE	Sector:	PETROLEUM REFINERIES
Value:	7.6188	Component Type:	AVERAGE
Unit Of Measure:	KG/D		
Control Point Name:	PLANT - PROCESS EFFLUENT		
Parameter Name:	RESIDUE, PARTICULATE		

MISA Industrial Wastewater Discharge

Company Code:	0000130104	Result Structure:	MISA MONTHLY REPORTING
Control Point Id:	0700	Param Reported As:	NOT APPLICABLE
Sample Date:	2016/04	Frequency:	MONTHLY
Regulation:	MISA COMPLIANCE	Sector:	PETROLEUM REFINERIES
Value:	7.9911	Component Type:	AVERAGE
Unit Of Measure:	KG/D		
Control Point Name:	PLANT - PROCESS EFFLUENT		
Parameter Name:	RESIDUE, PART LOSS ON IGNIT.		

MISA Industrial Wastewater Discharge

Company Code:	0000130104	Result Structure:	MISA MONTHLY REPORTING
Control Point Id:	0800	Param Reported As:	NOT APPLICABLE
Sample Date:	2016/10	Frequency:	MONTHLY
Regulation:	MISA COMPLIANCE	Sector:	PETROLEUM REFINERIES
Value:	65954.9	Component Type:	MINIMUM
Unit Of Measure:	M3/D		
Control Point Name:	PLANT - ONCE THROUGH COOLING WATER (OTCW)		
Parameter Name:	FLOW		

MISA Industrial Wastewater Discharge

Company Code:	0000130104	Result Structure:	MISA MONTHLY REPORTING
Control Point Id:	0800	Param Reported As:	AS SULPHIDE
Sample Date:	2016/10	Frequency:	MONTHLY
Regulation:	MISA COMPLIANCE	Sector:	PETROLEUM REFINERIES
Value:	0.46168	Component Type:	MINIMUM
Unit Of Measure:	KG/D		
Control Point Name:	PLANT - ONCE THROUGH COOLING WATER (OTCW)		
Parameter Name:	SULPHIDE, UNFILTERED REACTIVE		

MISA Industrial Wastewater Discharge

Company Code:	0000130104	Result Structure:	MISA MONTHLY REPORTING
Control Point Id:	0800	Param Reported As:	NOT APPLICABLE
Sample Date:	2016/07	Frequency:	MONTHLY
Regulation:	MISA COMPLIANCE	Sector:	PETROLEUM REFINERIES
Value:	2.6324	Component Type:	MAXIMUM
Unit Of Measure:	KG/D		

Control Point Name: PLANT - ONCE THROUGH COOLING WATER (OTCW)
Parameter Name: BENZENE C6H6

MISA Industrial Wastewater Discharge

Company Code:	0000130104	Result Structure:	MISA MONTHLY REPORTING
Control Point Id:	0800	Param Reported As:	NOT APPLICABLE
Sample Date:	2016/07	Frequency:	MONTHLY
Regulation:	MISA COMPLIANCE	Sector:	PETROLEUM REFINERIES
Value:	64628.5	Component Type:	MINIMUM
Unit Of Measure:	M3/D		
Control Point Name:	PLANT - ONCE THROUGH COOLING WATER (OTCW)		
Parameter Name:	FLOW		

MISA Industrial Wastewater Discharge

Company Code:	0000130104	Result Structure:	MISA MONTHLY REPORTING
Control Point Id:	0800	Param Reported As:	AS SULPHIDE
Sample Date:	2016/07	Frequency:	MONTHLY
Regulation:	MISA COMPLIANCE	Sector:	PETROLEUM REFINERIES
Value:	0.4524	Component Type:	MINIMUM
Unit Of Measure:	KG/D		
Control Point Name:	PLANT - ONCE THROUGH COOLING WATER (OTCW)		
Parameter Name:	SULPHIDE, UNFILTERED REACTIVE		

MISA Industrial Wastewater Discharge

Company Code:	0000130104	Result Structure:	MISA MONTHLY REPORTING
Control Point Id:	0800	Param Reported As:	NOT APPLICABLE
Sample Date:	2016/07	Frequency:	MONTHLY
Regulation:	MISA COMPLIANCE	Sector:	PETROLEUM REFINERIES
Value:	0.078284	Component Type:	AVERAGE
Unit Of Measure:	KG/D		
Control Point Name:	PLANT - ONCE THROUGH COOLING WATER (OTCW)		
Parameter Name:	TOLUENE C7H8		

MISA Industrial Wastewater Discharge

Company Code:	0000130104	Result Structure:	MISA MONTHLY REPORTING
Control Point Id:	0700	Param Reported As:	NOT APPLICABLE
Sample Date:	2016/11	Frequency:	MONTHLY
Regulation:	MISA COMPLIANCE	Sector:	PETROLEUM REFINERIES
Value:	3.3124	Component Type:	MAXIMUM
Unit Of Measure:	KG/D		
Control Point Name:	PLANT - PROCESS EFFLUENT		
Parameter Name:	SOLVENT EXTRACTABLES		

MISA Industrial Wastewater Discharge

Company Code:	0000130104	Result Structure:	MISA MONTHLY REPORTING
Control Point Id:	0700	Param Reported As:	NOT APPLICABLE
Sample Date:	2016/11	Frequency:	MONTHLY
Regulation:	MISA COMPLIANCE	Sector:	PETROLEUM REFINERIES
Value:	5	Component Type:	NUM. IN AVERAGE
Unit Of Measure:	KG/D		
Control Point Name:	PLANT - PROCESS EFFLUENT		
Parameter Name:	SOLVENT EXTRACTABLES		

MISA Industrial Wastewater

Discharge

Company Code:	0000130104	Result Structure:	MISA MONTHLY REPORTING
Control Point Id:	0700	Param Reported As:	AS SULPHIDE
Sample Date:	2016/06	Frequency:	MONTHLY
Regulation:	MISA COMPLIANCE	Sector:	PETROLEUM REFINERIES
Value:	0.048863	Component Type:	AVERAGE
Unit Of Measure:	KG/D		
Control Point Name:	PLANT - PROCESS EFFLUENT		
Parameter Name:	SULPHIDE, UNFILTERED REACTIVE		

MISA Industrial Wastewater Discharge

Company Code:	0000130104	Result Structure:	MISA MONTHLY REPORTING
Control Point Id:	0700	Param Reported As:	AS NITROGEN
Sample Date:	2016/07	Frequency:	MONTHLY
Regulation:	MISA COMPLIANCE	Sector:	PETROLEUM REFINERIES
Value:	4	Component Type:	NUM. IN AVERAGE
Unit Of Measure:	KG/D		
Control Point Name:	PLANT - PROCESS EFFLUENT		
Parameter Name:	AMMONIUM+AMMONIA, TOTAL FILTER.REAC		

MISA Industrial Wastewater Discharge

Company Code:	0000130104	Result Structure:	MISA MONTHLY REPORTING
Control Point Id:	0700	Param Reported As:	AS CARBON
Sample Date:	2016/07	Frequency:	MONTHLY
Regulation:	MISA COMPLIANCE	Sector:	PETROLEUM REFINERIES
Value:	29.956	Component Type:	AVERAGE
Unit Of Measure:	KG/D		
Control Point Name:	PLANT - PROCESS EFFLUENT		
Parameter Name:	CARBON, DISSOLVED ORGANIC		

MISA Industrial Wastewater Discharge

Company Code:	0000130104	Result Structure:	MISA MONTHLY REPORTING
Control Point Id:	0700	Param Reported As:	NOT APPLICABLE
Sample Date:	2016/07	Frequency:	MONTHLY
Regulation:	MISA COMPLIANCE	Sector:	PETROLEUM REFINERIES
Value:	31	Component Type:	NUM. IN AVERAGE
Unit Of Measure:	M3/D		
Control Point Name:	PLANT - PROCESS EFFLUENT		
Parameter Name:	FLOW		

MISA Industrial Wastewater Discharge

Company Code:	0000130104	Result Structure:	MISA MONTHLY REPORTING
Control Point Id:	0700	Param Reported As:	AS PHENOL
Sample Date:	2016/05	Frequency:	MONTHLY
Regulation:	MISA COMPLIANCE	Sector:	PETROLEUM REFINERIES
Value:	0.004387	Component Type:	MINIMUM
Unit Of Measure:	KG/D		
Control Point Name:	PLANT - PROCESS EFFLUENT		
Parameter Name:	PHENOLICS, UNFILTERED REACTIVE		

MISA Industrial Wastewater Discharge

Company Code:	0000130104	Result Structure:	MISA MONTHLY REPORTING
Control Point Id:	0700	Param Reported As:	AS PHOSPHORUS
Sample Date:	2016/05	Frequency:	MONTHLY

Regulation: MISA COMPLIANCE **Sector:** PETROLEUM REFINERIES
Value: 4 **Component Type:** NUM. IN AVERAGE
Unit Of Measure: KG/D
Control Point Name: PLANT - PROCESS EFFLUENT
Parameter Name: PHOSPHORUS, UNFILTERED TOTAL

MISA Industrial Wastewater Discharge

Company Code: 0000130104 **Result Structure:** MISA MONTHLY REPORTING
Control Point Id: 0800 **Param Reported As:** NOT APPLICABLE
Sample Date: 2016/11 **Frequency:** MONTHLY
Regulation: MISA COMPLIANCE **Sector:** PETROLEUM REFINERIES
Value: 0.015373 **Component Type:** MAXIMUM
Unit Of Measure: KG/D
Control Point Name: PLANT - ONCE THROUGH COOLING WATER (OTCW)
Parameter Name: TOLUENE C7H8

MISA Industrial Wastewater Discharge

Company Code: 0000130104 **Result Structure:** MISA MONTHLY REPORTING
Control Point Id: 0700 **Param Reported As:** AS PHENOL
Sample Date: 2016/11 **Frequency:** MONTHLY
Regulation: MISA COMPLIANCE **Sector:** PETROLEUM REFINERIES
Value: 0.016956 **Component Type:** MAXIMUM
Unit Of Measure: KG/D
Control Point Name: PLANT - PROCESS EFFLUENT
Parameter Name: PHENOLICS, UNFILTERED REACTIVE

MISA Industrial Wastewater Discharge

Company Code: 0000130104 **Result Structure:** MISA MONTHLY REPORTING
Control Point Id: 0700 **Param Reported As:** AS PHENOL
Sample Date: 2016/07 **Frequency:** MONTHLY
Regulation: MISA COMPLIANCE **Sector:** PETROLEUM REFINERIES
Value: 31 **Component Type:** NUM. IN AVERAGE
Unit Of Measure: KG/D
Control Point Name: PLANT - PROCESS EFFLUENT
Parameter Name: PHENOLICS, UNFILTERED REACTIVE

MISA Industrial Wastewater Discharge

Company Code: 0000130104 **Result Structure:** MISA MONTHLY REPORTING
Control Point Id: 0700 **Param Reported As:** NOT APPLICABLE
Sample Date: 2016/07 **Frequency:** MONTHLY
Regulation: MISA COMPLIANCE **Sector:** PETROLEUM REFINERIES
Value: 8.373 **Component Type:** AVERAGE
Unit Of Measure: KG/D
Control Point Name: PLANT - PROCESS EFFLUENT
Parameter Name: RESIDUE, PARTICULATE

MISA Industrial Wastewater Discharge

Company Code: 0000130104 **Result Structure:** MISA MONTHLY REPORTING
Control Point Id: 0700 **Param Reported As:** AS CARBON
Sample Date: 2016/12 **Frequency:** MONTHLY
Regulation: MISA COMPLIANCE **Sector:** PETROLEUM REFINERIES
Value: 4 **Component Type:** NUM. IN AVERAGE
Unit Of Measure: KG/D
Control Point Name: PLANT - PROCESS EFFLUENT
Parameter Name: CARBON, DISSOLVED ORGANIC

MISA Industrial Wastewater Discharge

Company Code: 0000130104
Control Point Id: 0700
Sample Date: 2016/12
Regulation: MISA COMPLIANCE
Value: 9299
Unit Of Measure: M3/D
Control Point Name: PLANT - PROCESS EFFLUENT
Parameter Name: FLOW

Result Structure: MISA MONTHLY REPORTING
Param Reported As: NOT APPLICABLE
Frequency: MONTHLY
Sector: PETROLEUM REFINERIES
Component Type: MAXIMUM

MISA Industrial Wastewater Discharge

Company Code: 0000130104
Control Point Id: 0800
Sample Date: 2016/12
Regulation: MISA COMPLIANCE
Value: 0.48219
Unit Of Measure: KG/D
Control Point Name: PLANT - ONCE THROUGH COOLING WATER (OTCW)
Parameter Name: SULPHIDE, UNFILTERED REACTIVE

Result Structure: MISA MONTHLY REPORTING
Param Reported As: AS SULPHIDE
Frequency: MONTHLY
Sector: PETROLEUM REFINERIES
Component Type: MINIMUM

MISA Industrial Wastewater Discharge

Company Code: 0000130104
Control Point Id: 0700
Sample Date: 2016/10
Regulation: MISA COMPLIANCE
Value: 29
Unit Of Measure: KG/D
Control Point Name: PLANT - PROCESS EFFLUENT
Parameter Name: PHENOLICS, UNFILTERED REACTIVE

Result Structure: MISA MONTHLY REPORTING
Param Reported As: AS PHENOL
Frequency: MONTHLY
Sector: PETROLEUM REFINERIES
Component Type: NUM. IN AVERAGE

MISA Industrial Wastewater Discharge

Company Code: 0000130104
Control Point Id: 0700
Sample Date: 2016/10
Regulation: MISA COMPLIANCE
Value: 1.1774
Unit Of Measure: KG/D
Control Point Name: PLANT - PROCESS EFFLUENT
Parameter Name: PHOSPHORUS, UNFILTERED TOTAL

Result Structure: MISA MONTHLY REPORTING
Param Reported As: AS PHOSPHORUS
Frequency: MONTHLY
Sector: PETROLEUM REFINERIES
Component Type: MAXIMUM

MISA Industrial Wastewater Discharge

Company Code: 0000130104
Control Point Id: 0700
Sample Date: 2016/10
Regulation: MISA COMPLIANCE
Value: 0.30291
Unit Of Measure: KG/D
Control Point Name: PLANT - PROCESS EFFLUENT
Parameter Name: PHOSPHORUS, UNFILTERED TOTAL

Result Structure: MISA MONTHLY REPORTING
Param Reported As: AS PHOSPHORUS
Frequency: MONTHLY
Sector: PETROLEUM REFINERIES
Component Type: MINIMUM

MISA Industrial Wastewater Discharge

Company Code: 0000130104
Control Point Id: 0700
Sample Date: 2016/10
Regulation: MISA COMPLIANCE
Value: 2.211
Unit Of Measure: KG/D
Control Point Name: PLANT - PROCESS EFFLUENT
Parameter Name: RESIDUE, PARTICULATE

Result Structure: MISA MONTHLY REPORTING
Param Reported As: NOT APPLICABLE
Frequency: MONTHLY
Sector: PETROLEUM REFINERIES
Component Type: MINIMUM

MISA Industrial Wastewater Discharge

Company Code: 0000130104
Control Point Id: 0700
Sample Date: 2016/10
Regulation: MISA COMPLIANCE
Value: 2.3164
Unit Of Measure: KG/D
Control Point Name: PLANT - PROCESS EFFLUENT
Parameter Name: SOLVENT EXTRACTABLES

Result Structure: MISA MONTHLY REPORTING
Param Reported As: NOT APPLICABLE
Frequency: MONTHLY
Sector: PETROLEUM REFINERIES
Component Type: AVERAGE

MISA Industrial Wastewater Discharge

Company Code: 0000130104
Control Point Id: 0700
Sample Date: 2016/10
Regulation: MISA COMPLIANCE
Value: 0.033627
Unit Of Measure: KG/D
Control Point Name: PLANT - PROCESS EFFLUENT
Parameter Name: SULPHIDE, UNFILTERED REACTIVE

Result Structure: MISA MONTHLY REPORTING
Param Reported As: AS SULPHIDE
Frequency: MONTHLY
Sector: PETROLEUM REFINERIES
Component Type: AVERAGE

MISA Industrial Wastewater Discharge

Company Code: 0000130104
Control Point Id: 0700
Sample Date: 2016/12
Regulation: MISA COMPLIANCE
Value: 0.046655
Unit Of Measure: KG/D
Control Point Name: PLANT - PROCESS EFFLUENT
Parameter Name: SULPHIDE, UNFILTERED REACTIVE

Result Structure: MISA MONTHLY REPORTING
Param Reported As: AS SULPHIDE
Frequency: MONTHLY
Sector: PETROLEUM REFINERIES
Component Type: MINIMUM

MISA Industrial Wastewater Discharge

Company Code: 0000130104
Control Point Id: 0700
Sample Date: 2016/08
Regulation: MISA COMPLIANCE
Value: 0.0086255
Unit Of Measure: KG/D
Control Point Name: PLANT - PROCESS EFFLUENT
Parameter Name: PHENOLICS, UNFILTERED REACTIVE

Result Structure: MISA MONTHLY REPORTING
Param Reported As: AS PHENOL
Frequency: MONTHLY
Sector: PETROLEUM REFINERIES
Component Type: AVERAGE

MISA Industrial Wastewater Discharge

Company Code: 0000130104
Control Point Id: 0800
Sample Date: 2016/04
Regulation: MISA COMPLIANCE
Value: 4

Result Structure: MISA MONTHLY REPORTING
Param Reported As: NOT APPLICABLE
Frequency: MONTHLY
Sector: PETROLEUM REFINERIES
Component Type: NUM. IN AVERAGE

Unit Of Measure: KG/D
Control Point Name: PLANT - ONCE THROUGH COOLING WATER (OTCW)
Parameter Name: BENZENE C6H6

MISA Industrial Wastewater
Discharge

Company Code:	0000130104	Result Structure:	MISA MONTHLY REPORTING
Control Point Id:	0800	Param Reported As:	NOT APPLICABLE
Sample Date:	2016/04	Frequency:	MONTHLY
Regulation:	MISA COMPLIANCE	Sector:	PETROLEUM REFINERIES
Value:	71403	Component Type:	MINIMUM
Unit Of Measure:	M3/D		
Control Point Name:	PLANT - ONCE THROUGH COOLING WATER (OTCW)		
Parameter Name:	FLOW		

MISA Industrial Wastewater
Discharge

Company Code:	0000130104	Result Structure:	MISA MONTHLY REPORTING
Control Point Id:	0700	Param Reported As:	AS PHOSPHORUS
Sample Date:	2016/06	Frequency:	MONTHLY
Regulation:	MISA COMPLIANCE	Sector:	PETROLEUM REFINERIES
Value:	1.9384	Component Type:	AVERAGE
Unit Of Measure:	KG/D		
Control Point Name:	PLANT - PROCESS EFFLUENT		
Parameter Name:	PHOSPHORUS,UNFILTERED TOTAL		

MISA Industrial Wastewater
Discharge

Company Code:	0000130104	Result Structure:	MISA MONTHLY REPORTING
Control Point Id:	0800	Param Reported As:	NOT APPLICABLE
Sample Date:	2016/04	Frequency:	MONTHLY
Regulation:	MISA COMPLIANCE	Sector:	PETROLEUM REFINERIES
Value:	0.014957	Component Type:	MAXIMUM
Unit Of Measure:	KG/D		
Control Point Name:	PLANT - ONCE THROUGH COOLING WATER (OTCW)		
Parameter Name:	TOLUENE C7H8		

MISA Industrial Wastewater
Discharge

Company Code:	0000130104	Result Structure:	MISA MONTHLY REPORTING
Control Point Id:	0800	Param Reported As:	NOT APPLICABLE
Sample Date:	2016/04	Frequency:	MONTHLY
Regulation:	MISA COMPLIANCE	Sector:	PETROLEUM REFINERIES
Value:	0.014281	Component Type:	MINIMUM
Unit Of Measure:	KG/D		
Control Point Name:	PLANT - ONCE THROUGH COOLING WATER (OTCW)		
Parameter Name:	TOLUENE C7H8		

MISA Industrial Wastewater
Discharge

Company Code:	0000130104	Result Structure:	MISA MONTHLY REPORTING
Control Point Id:	0800	Param Reported As:	NOT APPLICABLE
Sample Date:	2016/04	Frequency:	MONTHLY
Regulation:	MISA COMPLIANCE	Sector:	PETROLEUM REFINERIES
Value:	4	Component Type:	NUM. IN AVERAGE
Unit Of Measure:	KG/D		
Control Point Name:	PLANT - ONCE THROUGH COOLING WATER (OTCW)		
Parameter Name:	TOLUENE C7H8		

MISA Industrial Wastewater Discharge

Company Code:	0000130104	Result Structure:	MISA MONTHLY REPORTING
Control Point Id:	0800	Param Reported As:	NOT APPLICABLE
Sample Date:	2016/05	Frequency:	MONTHLY
Regulation:	MISA COMPLIANCE	Sector:	PETROLEUM REFINERIES
Value:	77712.2	Component Type:	MAXIMUM
Unit Of Measure:	M3/D		
Control Point Name:	PLANT - ONCE THROUGH COOLING WATER (OTCW)		
Parameter Name:	FLOW		

MISA Industrial Wastewater Discharge

Company Code:	0000130104	Result Structure:	MISA MONTHLY REPORTING
Control Point Id:	0800	Param Reported As:	NOT APPLICABLE
Sample Date:	2016/05	Frequency:	MONTHLY
Regulation:	MISA COMPLIANCE	Sector:	PETROLEUM REFINERIES
Value:	68561.5	Component Type:	MINIMUM
Unit Of Measure:	M3/D		
Control Point Name:	PLANT - ONCE THROUGH COOLING WATER (OTCW)		
Parameter Name:	FLOW		

MISA Industrial Wastewater Discharge

Company Code:	0000130104	Result Structure:	MISA MONTHLY REPORTING
Control Point Id:	0700	Param Reported As:	AS PHOSPHORUS
Sample Date:	2016/06	Frequency:	MONTHLY
Regulation:	MISA COMPLIANCE	Sector:	PETROLEUM REFINERIES
Value:	0.92705	Component Type:	MINIMUM
Unit Of Measure:	KG/D		
Control Point Name:	PLANT - PROCESS EFFLUENT		
Parameter Name:	PHOSPHORUS, UNFILTERED TOTAL		

MISA Industrial Wastewater Discharge

Company Code:	0000130104	Result Structure:	MISA MONTHLY REPORTING
Control Point Id:	0700	Param Reported As:	NOT APPLICABLE
Sample Date:	2016/06	Frequency:	MONTHLY
Regulation:	MISA COMPLIANCE	Sector:	PETROLEUM REFINERIES
Value:	5.823	Component Type:	MINIMUM
Unit Of Measure:	KG/D		
Control Point Name:	PLANT - PROCESS EFFLUENT		
Parameter Name:	RESIDUE, PARTICULATE		

MISA Industrial Wastewater Discharge

Company Code:	0000130104	Result Structure:	MISA MONTHLY REPORTING
Control Point Id:	0800	Param Reported As:	AS PHENOL
Sample Date:	2016/08	Frequency:	MONTHLY
Regulation:	MISA COMPLIANCE	Sector:	PETROLEUM REFINERIES
Value:	0.070311	Component Type:	MINIMUM
Unit Of Measure:	KG/D		
Control Point Name:	PLANT - ONCE THROUGH COOLING WATER (OTCW)		
Parameter Name:	PHENOLICS, UNFILTERED REACTIVE		

MISA Industrial Wastewater Discharge

Company Code:	0000130104	Result Structure:	MISA MONTHLY REPORTING
Control Point Id:	0800	Param Reported As:	NOT APPLICABLE

Sample Date: 2016/11
Regulation: MISA COMPLIANCE
Value: 0.015373
Unit Of Measure: KG/D
Control Point Name: PLANT - ONCE THROUGH COOLING WATER (OTCW)
Parameter Name: BENZENE C6H6

Frequency: MONTHLY
Sector: PETROLEUM REFINERIES
Component Type: MAXIMUM

MISA Industrial Wastewater Discharge

Company Code: 0000130104
Control Point Id: 0700
Sample Date: 2016/04
Regulation: MISA COMPLIANCE
Value: 4
Unit Of Measure: KG/D
Control Point Name: PLANT - PROCESS EFFLUENT
Parameter Name: SOLVENT EXTRACTABLES

Result Structure: MISA MONTHLY REPORTING
Param Reported As: NOT APPLICABLE
Frequency: MONTHLY
Sector: PETROLEUM REFINERIES
Component Type: NUM. IN AVERAGE

MISA Industrial Wastewater Discharge

Company Code: 0000130104
Control Point Id: 0800
Sample Date: 2016/11
Regulation: MISA COMPLIANCE
Value: 5
Unit Of Measure: KG/D
Control Point Name: PLANT - ONCE THROUGH COOLING WATER (OTCW)
Parameter Name: BENZENE C6H6

Result Structure: MISA MONTHLY REPORTING
Param Reported As: NOT APPLICABLE
Frequency: MONTHLY
Sector: PETROLEUM REFINERIES
Component Type: NUM. IN AVERAGE

MISA Industrial Wastewater Discharge

Company Code: 0000130104
Control Point Id: 0800
Sample Date: 2016/11
Regulation: MISA COMPLIANCE
Value: 0.073283
Unit Of Measure: KG/D
Control Point Name: PLANT - ONCE THROUGH COOLING WATER (OTCW)
Parameter Name: PHENOLICS, UNFILTERED REACTIVE

Result Structure: MISA MONTHLY REPORTING
Param Reported As: AS PHENOL
Frequency: MONTHLY
Sector: PETROLEUM REFINERIES
Component Type: AVERAGE

MISA Industrial Wastewater Discharge

Company Code: 0000130104
Control Point Id: 0800
Sample Date: 2016/11
Regulation: MISA COMPLIANCE
Value: 0.070777
Unit Of Measure: KG/D
Control Point Name: PLANT - ONCE THROUGH COOLING WATER (OTCW)
Parameter Name: PHENOLICS, UNFILTERED REACTIVE

Result Structure: MISA MONTHLY REPORTING
Param Reported As: AS PHENOL
Frequency: MONTHLY
Sector: PETROLEUM REFINERIES
Component Type: MINIMUM

MISA Industrial Wastewater Discharge

Company Code: 0000130104
Control Point Id: 0700
Sample Date: 2016/09
Regulation: MISA COMPLIANCE
Value: 4
Unit Of Measure: KG/D
Control Point Name: PLANT - PROCESS EFFLUENT

Result Structure: MISA MONTHLY REPORTING
Param Reported As: AS PHOSPHORUS
Frequency: MONTHLY
Sector: PETROLEUM REFINERIES
Component Type: NUM. IN AVERAGE

Parameter Name: PHOSPHORUS,UNFILTERED TOTAL

MISA Industrial Wastewater Discharge

Company Code:	0000130104	Result Structure:	MISA MONTHLY REPORTING
Control Point Id:	0700	Param Reported As:	NOT APPLICABLE
Sample Date:	2016/09	Frequency:	MONTHLY
Regulation:	MISA COMPLIANCE	Sector:	PETROLEUM REFINERIES
Value:	22.126	Component Type:	MAXIMUM
Unit Of Measure:	KG/D		
Control Point Name:	PLANT - PROCESS EFFLUENT		
Parameter Name:	SOLVENT EXTRACTABLES		

MISA Industrial Wastewater Discharge

Company Code:	0000130104	Result Structure:	MISA MONTHLY REPORTING
Control Point Id:	0700	Param Reported As:	AS SULPHIDE
Sample Date:	2016/09	Frequency:	MONTHLY
Regulation:	MISA COMPLIANCE	Sector:	PETROLEUM REFINERIES
Value:	0.059227	Component Type:	MINIMUM
Unit Of Measure:	KG/D		
Control Point Name:	PLANT - PROCESS EFFLUENT		
Parameter Name:	SULPHIDE, UNFILTERED REACTIVE		

MISA Industrial Wastewater Discharge

Company Code:	0000130104	Result Structure:	MISA MONTHLY REPORTING
Control Point Id:	0700	Param Reported As:	AS NITROGEN
Sample Date:	2016/10	Frequency:	MONTHLY
Regulation:	MISA COMPLIANCE	Sector:	PETROLEUM REFINERIES
Value:	0	Component Type:	MINIMUM
Unit Of Measure:	KG/D		
Control Point Name:	PLANT - PROCESS EFFLUENT		
Parameter Name:	AMMONIUM+AMMONIA, TOTAL FILTER.REAC		

MISA Industrial Wastewater Discharge

Company Code:	0000130104	Result Structure:	MISA MONTHLY REPORTING
Control Point Id:	0700	Param Reported As:	AS CARBON
Sample Date:	2016/10	Frequency:	MONTHLY
Regulation:	MISA COMPLIANCE	Sector:	PETROLEUM REFINERIES
Value:	17.346	Component Type:	AVERAGE
Unit Of Measure:	KG/D		
Control Point Name:	PLANT - PROCESS EFFLUENT		
Parameter Name:	CARBON, DISSOLVED ORGANIC		

MISA Industrial Wastewater Discharge

Company Code:	0000130104	Result Structure:	MISA MONTHLY REPORTING
Control Point Id:	0700	Param Reported As:	NOT APPLICABLE
Sample Date:	2016/02	Frequency:	MONTHLY
Regulation:	MISA COMPLIANCE	Sector:	PETROLEUM REFINERIES
Value:	9.0173	Component Type:	AVERAGE
Unit Of Measure:	KG/D		
Control Point Name:	PLANT - PROCESS EFFLUENT		
Parameter Name:	RESIDUE,PART LOSS ON IGNIT.		

MISA Industrial Wastewater Discharge

Company Code: 0000130104
Control Point Id: 0700
Sample Date: 2016/02
Regulation: MISA COMPLIANCE
Value: 4
Unit Of Measure: KG/D
Control Point Name: PLANT - PROCESS EFFLUENT
Parameter Name: SOLVENT EXTRACTABLES

Result Structure: MISA MONTHLY REPORTING
Param Reported As: NOT APPLICABLE
Frequency: MONTHLY
Sector: PETROLEUM REFINERIES
Component Type: NUM. IN AVERAGE

MISA Industrial Wastewater Discharge

Company Code: 0000130104
Control Point Id: 0700
Sample Date: 2016/02
Regulation: MISA COMPLIANCE
Value: 0.05464
Unit Of Measure: KG/D
Control Point Name: PLANT - PROCESS EFFLUENT
Parameter Name: SULPHIDE, UNFILTERED REACTIVE

Result Structure: MISA MONTHLY REPORTING
Param Reported As: AS SULPHIDE
Frequency: MONTHLY
Sector: PETROLEUM REFINERIES
Component Type: AVERAGE

MISA Industrial Wastewater Discharge

Company Code: 0000130104
Control Point Id: 0700
Sample Date: 2016/03
Regulation: MISA COMPLIANCE
Value: 5
Unit Of Measure: KG/D
Control Point Name: PLANT - PROCESS EFFLUENT
Parameter Name: AMMONIUM+AMMONIA, TOTAL FILTER.REAC

Result Structure: MISA MONTHLY REPORTING
Param Reported As: AS NITROGEN
Frequency: MONTHLY
Sector: PETROLEUM REFINERIES
Component Type: NUM. IN AVERAGE

MISA Industrial Wastewater Discharge

Company Code: 0000130104
Control Point Id: 0800
Sample Date: 2016/08
Regulation: MISA COMPLIANCE
Value: 0.50066
Unit Of Measure: KG/D
Control Point Name: PLANT - ONCE THROUGH COOLING WATER (OTCW)
Parameter Name: SULPHIDE, UNFILTERED REACTIVE

Result Structure: MISA MONTHLY REPORTING
Param Reported As: AS SULPHIDE
Frequency: MONTHLY
Sector: PETROLEUM REFINERIES
Component Type: AVERAGE

MISA Industrial Wastewater Discharge

Company Code: 0000130104
Control Point Id: 0700
Sample Date: 2016/01
Regulation: MISA COMPLIANCE
Value: 0
Unit Of Measure: KG/D
Control Point Name: PLANT - PROCESS EFFLUENT
Parameter Name: AMMONIUM+AMMONIA, TOTAL FILTER.REAC

Result Structure: MISA MONTHLY REPORTING
Param Reported As: AS NITROGEN
Frequency: MONTHLY
Sector: PETROLEUM REFINERIES
Component Type: MINIMUM

MISA Industrial Wastewater Discharge

Company Code: 0000130104
Control Point Id: 0700
Sample Date: 2016/01
Regulation: MISA COMPLIANCE

Result Structure: MISA MONTHLY REPORTING
Param Reported As: AS PHENOL
Frequency: MONTHLY
Sector: PETROLEUM REFINERIES

Value: 0.0079006 **Component Type:** AVERAGE
Unit Of Measure: KG/D
Control Point Name: PLANT - PROCESS EFFLUENT
Parameter Name: PHENOLICS, UNFILTERED REACTIVE

MISA Industrial Wastewater Discharge

Company Code: 0000130104 **Result Structure:** MISA MONTHLY REPORTING
Control Point Id: 0800 **Param Reported As:** AS SULPHIDE
Sample Date: 2016/05 **Frequency:** MONTHLY
Regulation: MISA COMPLIANCE **Sector:** PETROLEUM REFINERIES
Value: 0.47993 **Component Type:** MINIMUM
Unit Of Measure: KG/D
Control Point Name: PLANT - ONCE THROUGH COOLING WATER (OTCW)
Parameter Name: SULPHIDE, UNFILTERED REACTIVE

MISA Industrial Wastewater Discharge

Company Code: 0000130104 **Result Structure:** MISA MONTHLY REPORTING
Control Point Id: 0800 **Param Reported As:** NOT APPLICABLE
Sample Date: 2016/05 **Frequency:** MONTHLY
Regulation: MISA COMPLIANCE **Sector:** PETROLEUM REFINERIES
Value: 0.015543 **Component Type:** MAXIMUM
Unit Of Measure: KG/D
Control Point Name: PLANT - ONCE THROUGH COOLING WATER (OTCW)
Parameter Name: TOLUENE C7H8

MISA Industrial Wastewater Discharge

Company Code: 0000130104 **Result Structure:** MISA MONTHLY REPORTING
Control Point Id: 0700 **Param Reported As:** AS CARBON
Sample Date: 2016/05 **Frequency:** MONTHLY
Regulation: MISA COMPLIANCE **Sector:** PETROLEUM REFINERIES
Value: 32.057 **Component Type:** MAXIMUM
Unit Of Measure: KG/D
Control Point Name: PLANT - PROCESS EFFLUENT
Parameter Name: CARBON, DISSOLVED ORGANIC

MISA Industrial Wastewater Discharge

Company Code: 0000130104 **Result Structure:** MISA MONTHLY REPORTING
Control Point Id: 0800 **Param Reported As:** AS PHENOL
Sample Date: 2016/09 **Frequency:** MONTHLY
Regulation: MISA COMPLIANCE **Sector:** PETROLEUM REFINERIES
Value: 0.073206 **Component Type:** MAXIMUM
Unit Of Measure: KG/D
Control Point Name: PLANT - ONCE THROUGH COOLING WATER (OTCW)
Parameter Name: PHENOLICS, UNFILTERED REACTIVE

MISA Industrial Wastewater Discharge

Company Code: 0000130104 **Result Structure:** MISA MONTHLY REPORTING
Control Point Id: 0800 **Param Reported As:** AS PHENOL
Sample Date: 2016/09 **Frequency:** MONTHLY
Regulation: MISA COMPLIANCE **Sector:** PETROLEUM REFINERIES
Value: 0.072058 **Component Type:** MINIMUM
Unit Of Measure: KG/D
Control Point Name: PLANT - ONCE THROUGH COOLING WATER (OTCW)
Parameter Name: PHENOLICS, UNFILTERED REACTIVE

MISA Industrial Wastewater Discharge

Company Code:	0000130104	Result Structure:	MISA MONTHLY REPORTING
Control Point Id:	0800	Param Reported As:	NOT APPLICABLE
Sample Date:	2016/09	Frequency:	MONTHLY
Regulation:	MISA COMPLIANCE	Sector:	PETROLEUM REFINERIES
Value:	4	Component Type:	NUM. IN AVERAGE
Unit Of Measure:	KG/D		
Control Point Name:	PLANT - ONCE THROUGH COOLING WATER (OTCW)		
Parameter Name:	TOLUENE C7H8		

MISA Industrial Wastewater Discharge

Company Code:	0000130104	Result Structure:	MISA MONTHLY REPORTING
Control Point Id:	0700	Param Reported As:	NOT APPLICABLE
Sample Date:	2016/03	Frequency:	MONTHLY
Regulation:	MISA COMPLIANCE	Sector:	PETROLEUM REFINERIES
Value:	9822	Component Type:	MAXIMUM
Unit Of Measure:	M3/D		
Control Point Name:	PLANT - PROCESS EFFLUENT		
Parameter Name:	FLOW		

MISA Industrial Wastewater Discharge

Company Code:	0000130104	Result Structure:	MISA MONTHLY REPORTING
Control Point Id:	0700	Param Reported As:	AS NITROGEN
Sample Date:	2016/12	Frequency:	MONTHLY
Regulation:	MISA COMPLIANCE	Sector:	PETROLEUM REFINERIES
Value:	0	Component Type:	AVERAGE
Unit Of Measure:	KG/D		
Control Point Name:	PLANT - PROCESS EFFLUENT		
Parameter Name:	AMMONIUM+AMMONIA, TOTAL FILTER.REAC		

MISA Industrial Wastewater Discharge

Company Code:	0000130104	Result Structure:	MISA MONTHLY REPORTING
Control Point Id:	0700	Param Reported As:	AS NITROGEN
Sample Date:	2016/07	Frequency:	MONTHLY
Regulation:	MISA COMPLIANCE	Sector:	PETROLEUM REFINERIES
Value:	0	Component Type:	AVERAGE
Unit Of Measure:	KG/D		
Control Point Name:	PLANT - PROCESS EFFLUENT		
Parameter Name:	AMMONIUM+AMMONIA, TOTAL FILTER.REAC		

MISA Industrial Wastewater Discharge

Company Code:	0000130104	Result Structure:	MISA MONTHLY REPORTING
Control Point Id:	0700	Param Reported As:	AS NITROGEN
Sample Date:	2016/07	Frequency:	MONTHLY
Regulation:	MISA COMPLIANCE	Sector:	PETROLEUM REFINERIES
Value:	0	Component Type:	MINIMUM
Unit Of Measure:	KG/D		
Control Point Name:	PLANT - PROCESS EFFLUENT		
Parameter Name:	AMMONIUM+AMMONIA, TOTAL FILTER.REAC		

MISA Industrial Wastewater Discharge

Company Code:	0000130104	Result Structure:	MISA MONTHLY REPORTING
----------------------	------------	--------------------------	------------------------

Control Point Id: 0700
Sample Date: 2016/07
Regulation: MISA COMPLIANCE
Value: 16.082
Unit Of Measure: KG/D
Control Point Name: PLANT - PROCESS EFFLUENT
Parameter Name: CARBON, DISSOLVED ORGANIC

Param Reported As: AS CARBON
Frequency: MONTHLY
Sector: PETROLEUM REFINERIES
Component Type: MINIMUM

MISA Industrial Wastewater Discharge

Company Code: 0000130104
Control Point Id: 0700
Sample Date: 2016/05
Regulation: MISA COMPLIANCE
Value: 4387
Unit Of Measure: M3/D
Control Point Name: PLANT - PROCESS EFFLUENT
Parameter Name: FLOW

Result Structure: MISA MONTHLY REPORTING
Param Reported As: NOT APPLICABLE
Frequency: MONTHLY
Sector: PETROLEUM REFINERIES
Component Type: MINIMUM

MISA Industrial Wastewater Discharge

Company Code: 0000130104
Control Point Id: 0700
Sample Date: 2016/05
Regulation: MISA COMPLIANCE
Value: 8.436
Unit Of Measure: KG/D
Control Point Name: PLANT - PROCESS EFFLUENT
Parameter Name: RESIDUE, PARTICULATE

Result Structure: MISA MONTHLY REPORTING
Param Reported As: NOT APPLICABLE
Frequency: MONTHLY
Sector: PETROLEUM REFINERIES
Component Type: MAXIMUM

MISA Industrial Wastewater Discharge

Company Code: 0000130104
Control Point Id: 0800
Sample Date: 2016/11
Regulation: MISA COMPLIANCE
Value: 5
Unit Of Measure: KG/D
Control Point Name: PLANT - ONCE THROUGH COOLING WATER (OTCW)
Parameter Name: SULPHIDE, UNFILTERED REACTIVE

Result Structure: MISA MONTHLY REPORTING
Param Reported As: AS SULPHIDE
Frequency: MONTHLY
Sector: PETROLEUM REFINERIES
Component Type: NUM. IN AVERAGE

MISA Industrial Wastewater Discharge

Company Code: 0000130104
Control Point Id: 0800
Sample Date: 2016/11
Regulation: MISA COMPLIANCE
Value: 5
Unit Of Measure: KG/D
Control Point Name: PLANT - ONCE THROUGH COOLING WATER (OTCW)
Parameter Name: TOLUENE C7H8

Result Structure: MISA MONTHLY REPORTING
Param Reported As: NOT APPLICABLE
Frequency: MONTHLY
Sector: PETROLEUM REFINERIES
Component Type: NUM. IN AVERAGE

MISA Industrial Wastewater Discharge

Company Code: 0000130104
Control Point Id: 0700
Sample Date: 2016/04
Regulation: MISA COMPLIANCE
Value: 0.10513
Unit Of Measure: KG/D
Control Point Name: PLANT - ONCE THROUGH COOLING WATER (OTCW)
Parameter Name: TOLUENE C7H8

Result Structure: MISA MONTHLY REPORTING
Param Reported As: AS NITROGEN
Frequency: MONTHLY
Sector: PETROLEUM REFINERIES
Component Type: AVERAGE

Control Point Name: PLANT - PROCESS EFFLUENT
Parameter Name: AMMONIUM+AMMONIA, TOTAL FILTER.REAC

MISA Industrial Wastewater Discharge

Company Code:	0000130104	Result Structure:	MISA MONTHLY REPORTING
Control Point Id:	0700	Param Reported As:	AS NITROGEN
Sample Date:	2016/04	Frequency:	MONTHLY
Regulation:	MISA COMPLIANCE	Sector:	PETROLEUM REFINERIES
Value:	0	Component Type:	MINIMUM
Unit Of Measure:	KG/D		
Control Point Name:	PLANT - PROCESS EFFLUENT		
Parameter Name:	AMMONIUM+AMMONIA, TOTAL FILTER.REAC		

MISA Industrial Wastewater Discharge

Company Code:	0000130104	Result Structure:	MISA MONTHLY REPORTING
Control Point Id:	0700	Param Reported As:	NOT APPLICABLE
Sample Date:	2016/11	Frequency:	MONTHLY
Regulation:	MISA COMPLIANCE	Sector:	PETROLEUM REFINERIES
Value:	8622	Component Type:	MAXIMUM
Unit Of Measure:	M3/D		
Control Point Name:	PLANT - PROCESS EFFLUENT		
Parameter Name:	FLOW		

MISA Industrial Wastewater Discharge

Company Code:	0000130104	Result Structure:	MISA MONTHLY REPORTING
Control Point Id:	0700	Param Reported As:	NOT APPLICABLE
Sample Date:	2016/07	Frequency:	MONTHLY
Regulation:	MISA COMPLIANCE	Sector:	PETROLEUM REFINERIES
Value:	8.0387	Component Type:	AVERAGE
Unit Of Measure:	KG/D		
Control Point Name:	PLANT - PROCESS EFFLUENT		
Parameter Name:	RESIDUE,PART LOSS ON IGNIT.		

MISA Industrial Wastewater Discharge

Company Code:	0000130104	Result Structure:	MISA MONTHLY REPORTING
Control Point Id:	0700	Param Reported As:	AS CARBON
Sample Date:	2016/12	Frequency:	MONTHLY
Regulation:	MISA COMPLIANCE	Sector:	PETROLEUM REFINERIES
Value:	30.927	Component Type:	MAXIMUM
Unit Of Measure:	KG/D		
Control Point Name:	PLANT - PROCESS EFFLUENT		
Parameter Name:	CARBON, DISSOLVED ORGANIC		

MISA Industrial Wastewater Discharge

Company Code:	0000130104	Result Structure:	MISA MONTHLY REPORTING
Control Point Id:	0700	Param Reported As:	AS PHENOL
Sample Date:	2016/12	Frequency:	MONTHLY
Regulation:	MISA COMPLIANCE	Sector:	PETROLEUM REFINERIES
Value:	0.009299	Component Type:	MAXIMUM
Unit Of Measure:	KG/D		
Control Point Name:	PLANT - PROCESS EFFLUENT		
Parameter Name:	PHENOLICS, UNFILTERED REACTIVE		

MISA Industrial Wastewater

Discharge

Company Code:	0000130104	Result Structure:	MISA MONTHLY REPORTING
Control Point Id:	0700	Param Reported As:	NOT APPLICABLE
Sample Date:	2016/12	Frequency:	MONTHLY
Regulation:	MISA COMPLIANCE	Sector:	PETROLEUM REFINERIES
Value:	5.381	Component Type:	MINIMUM
Unit Of Measure:	KG/D		
Control Point Name:	PLANT - PROCESS EFFLUENT		
Parameter Name:	RESIDUE,PART LOSS ON IGNIT.		

MISA Industrial Wastewater Discharge

Company Code:	0000130104	Result Structure:	MISA MONTHLY REPORTING
Control Point Id:	0800	Param Reported As:	NOT APPLICABLE
Sample Date:	2016/12	Frequency:	MONTHLY
Regulation:	MISA COMPLIANCE	Sector:	PETROLEUM REFINERIES
Value:	4	Component Type:	NUM. IN AVERAGE
Unit Of Measure:	KG/D		
Control Point Name:	PLANT - ONCE THROUGH COOLING WATER (OTCW)		
Parameter Name:	BENZENE C6H6		

MISA Industrial Wastewater Discharge

Company Code:	0000130104	Result Structure:	MISA MONTHLY REPORTING
Control Point Id:	0800	Param Reported As:	AS PHENOL
Sample Date:	2016/12	Frequency:	MONTHLY
Regulation:	MISA COMPLIANCE	Sector:	PETROLEUM REFINERIES
Value:	0.072497	Component Type:	MAXIMUM
Unit Of Measure:	KG/D		
Control Point Name:	PLANT - ONCE THROUGH COOLING WATER (OTCW)		
Parameter Name:	PHENOLICS, UNFILTERED REACTIVE		

MISA Industrial Wastewater Discharge

Company Code:	0000130104	Result Structure:	MISA MONTHLY REPORTING
Control Point Id:	0800	Param Reported As:	AS PHENOL
Sample Date:	2016/12	Frequency:	MONTHLY
Regulation:	MISA COMPLIANCE	Sector:	PETROLEUM REFINERIES
Value:	0.068885	Component Type:	MINIMUM
Unit Of Measure:	KG/D		
Control Point Name:	PLANT - ONCE THROUGH COOLING WATER (OTCW)		
Parameter Name:	PHENOLICS, UNFILTERED REACTIVE		

MISA Industrial Wastewater Discharge

Company Code:	0000130104	Result Structure:	MISA MONTHLY REPORTING
Control Point Id:	0800	Param Reported As:	NOT APPLICABLE
Sample Date:	2016/12	Frequency:	MONTHLY
Regulation:	MISA COMPLIANCE	Sector:	PETROLEUM REFINERIES
Value:	0.014189	Component Type:	AVERAGE
Unit Of Measure:	KG/D		
Control Point Name:	PLANT - ONCE THROUGH COOLING WATER (OTCW)		
Parameter Name:	TOLUENE C7H8		

MISA Industrial Wastewater Discharge

Company Code:	0000130104	Result Structure:	MISA MONTHLY REPORTING
Control Point Id:	0800	Param Reported As:	NOT APPLICABLE
Sample Date:	2016/12	Frequency:	MONTHLY

Regulation:	MISA COMPLIANCE	Sector:	PETROLEUM REFINERIES
Value:	4	Component Type:	NUM. IN AVERAGE
Unit Of Measure:	KG/D		
Control Point Name:	PLANT - ONCE THROUGH COOLING WATER (OTCW)		
Parameter Name:	TOLUENE C7H8		

MISA Industrial Wastewater Discharge

Company Code:	0000130104	Result Structure:	MISA MONTHLY REPORTING
Control Point Id:	0700	Param Reported As:	AS SULPHIDE
Sample Date:	2016/10	Frequency:	MONTHLY
Regulation:	MISA COMPLIANCE	Sector:	PETROLEUM REFINERIES
Value:	0.044611	Component Type:	MAXIMUM
Unit Of Measure:	KG/D		
Control Point Name:	PLANT - PROCESS EFFLUENT		
Parameter Name:	SULPHIDE, UNFILTERED REACTIVE		

MISA Industrial Wastewater Discharge

Company Code:	0000130104	Result Structure:	MISA MONTHLY REPORTING
Control Point Id:	0700	Param Reported As:	AS SULPHIDE
Sample Date:	2016/10	Frequency:	MONTHLY
Regulation:	MISA COMPLIANCE	Sector:	PETROLEUM REFINERIES
Value:	0.015477	Component Type:	MINIMUM
Unit Of Measure:	KG/D		
Control Point Name:	PLANT - PROCESS EFFLUENT		
Parameter Name:	SULPHIDE, UNFILTERED REACTIVE		

MISA Industrial Wastewater Discharge

Company Code:	0000130104	Result Structure:	MISA MONTHLY REPORTING
Control Point Id:	0700	Param Reported As:	NOT APPLICABLE
Sample Date:	2016/07	Frequency:	MONTHLY
Regulation:	MISA COMPLIANCE	Sector:	PETROLEUM REFINERIES
Value:	5.863	Component Type:	MINIMUM
Unit Of Measure:	KG/D		
Control Point Name:	PLANT - PROCESS EFFLUENT		
Parameter Name:	RESIDUE,PART LOSS ON IGNIT.		

MISA Industrial Wastewater Discharge

Company Code:	0000130104	Result Structure:	MISA MONTHLY REPORTING
Control Point Id:	0700	Param Reported As:	NOT APPLICABLE
Sample Date:	2016/07	Frequency:	MONTHLY
Regulation:	MISA COMPLIANCE	Sector:	PETROLEUM REFINERIES
Value:	3.4697	Component Type:	AVERAGE
Unit Of Measure:	KG/D		
Control Point Name:	PLANT - PROCESS EFFLUENT		
Parameter Name:	SOLVENT EXTRACTABLES		

MISA Industrial Wastewater Discharge

Company Code:	0000130104	Result Structure:	MISA MONTHLY REPORTING
Control Point Id:	0700	Param Reported As:	NOT APPLICABLE
Sample Date:	2016/07	Frequency:	MONTHLY
Regulation:	MISA COMPLIANCE	Sector:	PETROLEUM REFINERIES
Value:	2.6134	Component Type:	MINIMUM
Unit Of Measure:	KG/D		
Control Point Name:	PLANT - PROCESS EFFLUENT		
Parameter Name:	SOLVENT EXTRACTABLES		

MISA Industrial Wastewater Discharge

Company Code:	0000130104	Result Structure:	MISA MONTHLY REPORTING
Control Point Id:	0700	Param Reported As:	AS NITROGEN
Sample Date:	2016/08	Frequency:	MONTHLY
Regulation:	MISA COMPLIANCE	Sector:	PETROLEUM REFINERIES
Value:	0	Component Type:	MINIMUM
Unit Of Measure:	KG/D		
Control Point Name:	PLANT - PROCESS EFFLUENT		
Parameter Name:	AMMONIUM+AMMONIA, TOTAL FILTER.REAC		

MISA Industrial Wastewater Discharge

Company Code:	0000130104	Result Structure:	MISA MONTHLY REPORTING
Control Point Id:	0700	Param Reported As:	AS NITROGEN
Sample Date:	2016/08	Frequency:	MONTHLY
Regulation:	MISA COMPLIANCE	Sector:	PETROLEUM REFINERIES
Value:	5	Component Type:	NUM. IN AVERAGE
Unit Of Measure:	KG/D		
Control Point Name:	PLANT - PROCESS EFFLUENT		
Parameter Name:	AMMONIUM+AMMONIA, TOTAL FILTER.REAC		

MISA Industrial Wastewater Discharge

Company Code:	0000130104	Result Structure:	MISA MONTHLY REPORTING
Control Point Id:	0700	Param Reported As:	AS CARBON
Sample Date:	2016/08	Frequency:	MONTHLY
Regulation:	MISA COMPLIANCE	Sector:	PETROLEUM REFINERIES
Value:	21.091	Component Type:	MINIMUM
Unit Of Measure:	KG/D		
Control Point Name:	PLANT - PROCESS EFFLUENT		
Parameter Name:	CARBON, DISSOLVED ORGANIC		

MISA Industrial Wastewater Discharge

Company Code:	0000130104	Result Structure:	MISA MONTHLY REPORTING
Control Point Id:	0700	Param Reported As:	NOT APPLICABLE
Sample Date:	2016/08	Frequency:	MONTHLY
Regulation:	MISA COMPLIANCE	Sector:	PETROLEUM REFINERIES
Value:	12121	Component Type:	MAXIMUM
Unit Of Measure:	M3/D		
Control Point Name:	PLANT - PROCESS EFFLUENT		
Parameter Name:	FLOW		

MISA Industrial Wastewater Discharge

Company Code:	0000130104	Result Structure:	MISA MONTHLY REPORTING
Control Point Id:	0700	Param Reported As:	NOT APPLICABLE
Sample Date:	2016/08	Frequency:	MONTHLY
Regulation:	MISA COMPLIANCE	Sector:	PETROLEUM REFINERIES
Value:	6340	Component Type:	MINIMUM
Unit Of Measure:	M3/D		
Control Point Name:	PLANT - PROCESS EFFLUENT		
Parameter Name:	FLOW		

MISA Industrial Wastewater Discharge

Company Code: 0000130104
Control Point Id: 0700
Sample Date: 2016/08
Regulation: MISA COMPLIANCE
Value: 11.799
Unit Of Measure: KG/D
Control Point Name: PLANT - PROCESS EFFLUENT
Parameter Name: RESIDUE, PARTICULATE

Result Structure: MISA MONTHLY REPORTING
Param Reported As: NOT APPLICABLE
Frequency: MONTHLY
Sector: PETROLEUM REFINERIES
Component Type: AVERAGE

MISA Industrial Wastewater Discharge

Company Code: 0000130104
Control Point Id: 0800
Sample Date: 2016/04
Regulation: MISA COMPLIANCE
Value: 0.071403
Unit Of Measure: KG/D
Control Point Name: PLANT - ONCE THROUGH COOLING WATER (OTCW)
Parameter Name: PHENOLICS, UNFILTERED REACTIVE

Result Structure: MISA MONTHLY REPORTING
Param Reported As: AS PHENOL
Frequency: MONTHLY
Sector: PETROLEUM REFINERIES
Component Type: MINIMUM

MISA Industrial Wastewater Discharge

Company Code: 0000130104
Control Point Id: 0700
Sample Date: 2016/11
Regulation: MISA COMPLIANCE
Value: 0
Unit Of Measure: KG/D
Control Point Name: PLANT - PROCESS EFFLUENT
Parameter Name: AMMONIUM+AMMONIA, TOTAL FILTER.REAC

Result Structure: MISA MONTHLY REPORTING
Param Reported As: AS NITROGEN
Frequency: MONTHLY
Sector: PETROLEUM REFINERIES
Component Type: MINIMUM

MISA Industrial Wastewater Discharge

Company Code: 0000130104
Control Point Id: 0700
Sample Date: 2016/11
Regulation: MISA COMPLIANCE
Value: 28.463
Unit Of Measure: KG/D
Control Point Name: PLANT - PROCESS EFFLUENT
Parameter Name: CARBON, DISSOLVED ORGANIC

Result Structure: MISA MONTHLY REPORTING
Param Reported As: AS CARBON
Frequency: MONTHLY
Sector: PETROLEUM REFINERIES
Component Type: MAXIMUM

MISA Industrial Wastewater Discharge

Company Code: 0000130104
Control Point Id: 0700
Sample Date: 2016/06
Regulation: MISA COMPLIANCE
Value: 5
Unit Of Measure: KG/D
Control Point Name: PLANT - PROCESS EFFLUENT
Parameter Name: CARBON, DISSOLVED ORGANIC

Result Structure: MISA MONTHLY REPORTING
Param Reported As: AS CARBON
Frequency: MONTHLY
Sector: PETROLEUM REFINERIES
Component Type: NUM. IN AVERAGE

MISA Industrial Wastewater Discharge

Company Code: 0000130104
Control Point Id: 0700
Sample Date: 2016/06
Regulation: MISA COMPLIANCE
Value: 10791

Result Structure: MISA MONTHLY REPORTING
Param Reported As: NOT APPLICABLE
Frequency: MONTHLY
Sector: PETROLEUM REFINERIES
Component Type: MAXIMUM

Unit Of Measure: M3/D
Control Point Name: PLANT - PROCESS EFFLUENT
Parameter Name: FLOW

MISA Industrial Wastewater Discharge

Company Code:	0000130104	Result Structure:	MISA MONTHLY REPORTING
Control Point Id:	0800	Param Reported As:	NOT APPLICABLE
Sample Date:	2016/05	Frequency:	MONTHLY
Regulation:	MISA COMPLIANCE	Sector:	PETROLEUM REFINERIES
Value:	4	Component Type:	NUM. IN AVERAGE
Unit Of Measure:	KG/D		
Control Point Name:	PLANT - ONCE THROUGH COOLING WATER (OTCW)		
Parameter Name:	BENZENE C6H6		

MISA Industrial Wastewater Discharge

Company Code:	0000130104	Result Structure:	MISA MONTHLY REPORTING
Control Point Id:	0800	Param Reported As:	NOT APPLICABLE
Sample Date:	2016/05	Frequency:	MONTHLY
Regulation:	MISA COMPLIANCE	Sector:	PETROLEUM REFINERIES
Value:	73748.2	Component Type:	AVERAGE
Unit Of Measure:	M3/D		
Control Point Name:	PLANT - ONCE THROUGH COOLING WATER (OTCW)		
Parameter Name:	FLOW		

MISA Industrial Wastewater Discharge

Company Code:	0000130104	Result Structure:	MISA MONTHLY REPORTING
Control Point Id:	0800	Param Reported As:	AS SULPHIDE
Sample Date:	2016/01	Frequency:	MONTHLY
Regulation:	MISA COMPLIANCE	Sector:	PETROLEUM REFINERIES
Value:	4	Component Type:	NUM. IN AVERAGE
Unit Of Measure:	KG/D		
Control Point Name:	PLANT - ONCE THROUGH COOLING WATER (OTCW)		
Parameter Name:	SULPHIDE, UNFILTERED REACTIVE		

MISA Industrial Wastewater Discharge

Company Code:	0000130104	Result Structure:	MISA MONTHLY REPORTING
Control Point Id:	0800	Param Reported As:	NOT APPLICABLE
Sample Date:	2016/02	Frequency:	MONTHLY
Regulation:	MISA COMPLIANCE	Sector:	PETROLEUM REFINERIES
Value:	0.01392	Component Type:	MINIMUM
Unit Of Measure:	KG/D		
Control Point Name:	PLANT - ONCE THROUGH COOLING WATER (OTCW)		
Parameter Name:	BENZENE C6H6		

MISA Industrial Wastewater Discharge

Company Code:	0000130104	Result Structure:	MISA MONTHLY REPORTING
Control Point Id:	0800	Param Reported As:	NOT APPLICABLE
Sample Date:	2016/03	Frequency:	MONTHLY
Regulation:	MISA COMPLIANCE	Sector:	PETROLEUM REFINERIES
Value:	0.015109	Component Type:	MAXIMUM
Unit Of Measure:	KG/D		
Control Point Name:	PLANT - ONCE THROUGH COOLING WATER (OTCW)		
Parameter Name:	BENZENE C6H6		

MISA Industrial Wastewater Discharge

Company Code: 0000130104
Control Point Id: 0700
Sample Date: 2016/08
Regulation: MISA COMPLIANCE
Value: 12.121
Unit Of Measure: KG/D
Control Point Name: PLANT - PROCESS EFFLUENT
Parameter Name: RESIDUE,PART LOSS ON IGNIT.

Result Structure: MISA MONTHLY REPORTING
Param Reported As: NOT APPLICABLE
Frequency: MONTHLY
Sector: PETROLEUM REFINERIES
Component Type: MAXIMUM

MISA Industrial Wastewater Discharge

Company Code: 0000130104
Control Point Id: 0700
Sample Date: 2016/08
Regulation: MISA COMPLIANCE
Value: 3.1637
Unit Of Measure: KG/D
Control Point Name: PLANT - PROCESS EFFLUENT
Parameter Name: SOLVENT EXTRACTABLES

Result Structure: MISA MONTHLY REPORTING
Param Reported As: NOT APPLICABLE
Frequency: MONTHLY
Sector: PETROLEUM REFINERIES
Component Type: MINIMUM

MISA Industrial Wastewater Discharge

Company Code: 0000130104
Control Point Id: 0700
Sample Date: 2016/09
Regulation: MISA COMPLIANCE
Value: 10427
Unit Of Measure: M3/D
Control Point Name: PLANT - PROCESS EFFLUENT
Parameter Name: FLOW

Result Structure: MISA MONTHLY REPORTING
Param Reported As: NOT APPLICABLE
Frequency: MONTHLY
Sector: PETROLEUM REFINERIES
Component Type: MAXIMUM

MISA Industrial Wastewater Discharge

Company Code: 0000130104
Control Point Id: 0700
Sample Date: 2016/09
Regulation: MISA COMPLIANCE
Value: 30
Unit Of Measure: KG/D
Control Point Name: PLANT - PROCESS EFFLUENT
Parameter Name: PHENOLICS, UNFILTERED REACTIVE

Result Structure: MISA MONTHLY REPORTING
Param Reported As: AS PHENOL
Frequency: MONTHLY
Sector: PETROLEUM REFINERIES
Component Type: NUM. IN AVERAGE

MISA Industrial Wastewater Discharge

Company Code: 0000130104
Control Point Id: 0800
Sample Date: 2016/06
Regulation: MISA COMPLIANCE
Value: 71892.3
Unit Of Measure: M3/D
Control Point Name: PLANT - ONCE THROUGH COOLING WATER (OTCW)
Parameter Name: FLOW

Result Structure: MISA MONTHLY REPORTING
Param Reported As: NOT APPLICABLE
Frequency: MONTHLY
Sector: PETROLEUM REFINERIES
Component Type: AVERAGE

MISA Industrial Wastewater Discharge

Company Code: 0000130104
Control Point Id: 0800

Result Structure: MISA MONTHLY REPORTING
Param Reported As: AS SULPHIDE

Sample Date:	2016/06	Frequency:	MONTHLY
Regulation:	MISA COMPLIANCE	Sector:	PETROLEUM REFINERIES
Value:	0.50324	Component Type:	AVERAGE
Unit Of Measure:	KG/D		
Control Point Name:	PLANT - ONCE THROUGH COOLING WATER (OTCW)		
Parameter Name:	SULPHIDE, UNFILTERED REACTIVE		

MISA Industrial Wastewater Discharge

Company Code:	0000130104	Result Structure:	MISA MONTHLY REPORTING
Control Point Id:	0800	Param Reported As:	AS SULPHIDE
Sample Date:	2016/06	Frequency:	MONTHLY
Regulation:	MISA COMPLIANCE	Sector:	PETROLEUM REFINERIES
Value:	5	Component Type:	NUM. IN AVERAGE
Unit Of Measure:	KG/D		
Control Point Name:	PLANT - ONCE THROUGH COOLING WATER (OTCW)		
Parameter Name:	SULPHIDE, UNFILTERED REACTIVE		

MISA Industrial Wastewater Discharge

Company Code:	0000130104	Result Structure:	MISA MONTHLY REPORTING
Control Point Id:	0700	Param Reported As:	AS CARBON
Sample Date:	2016/10	Frequency:	MONTHLY
Regulation:	MISA COMPLIANCE	Sector:	PETROLEUM REFINERIES
Value:	5	Component Type:	NUM. IN AVERAGE
Unit Of Measure:	KG/D		
Control Point Name:	PLANT - PROCESS EFFLUENT		
Parameter Name:	CARBON, DISSOLVED ORGANIC		

MISA Industrial Wastewater Discharge

Company Code:	0000130104	Result Structure:	MISA MONTHLY REPORTING
Control Point Id:	0700	Param Reported As:	NOT APPLICABLE
Sample Date:	2016/01	Frequency:	MONTHLY
Regulation:	MISA COMPLIANCE	Sector:	PETROLEUM REFINERIES
Value:	9260	Component Type:	MAXIMUM
Unit Of Measure:	M3/D		
Control Point Name:	PLANT - PROCESS EFFLUENT		
Parameter Name:	FLOW		

MISA Industrial Wastewater Discharge

Company Code:	0000130104	Result Structure:	MISA MONTHLY REPORTING
Control Point Id:	0800	Param Reported As:	NOT APPLICABLE
Sample Date:	2016/05	Frequency:	MONTHLY
Regulation:	MISA COMPLIANCE	Sector:	PETROLEUM REFINERIES
Value:	0.01475	Component Type:	AVERAGE
Unit Of Measure:	KG/D		
Control Point Name:	PLANT - ONCE THROUGH COOLING WATER (OTCW)		
Parameter Name:	TOLUENE C7H8		

MISA Industrial Wastewater Discharge

Company Code:	0000130104	Result Structure:	MISA MONTHLY REPORTING
Control Point Id:	0800	Param Reported As:	NOT APPLICABLE
Sample Date:	2016/05	Frequency:	MONTHLY
Regulation:	MISA COMPLIANCE	Sector:	PETROLEUM REFINERIES
Value:	0.013713	Component Type:	MINIMUM
Unit Of Measure:	KG/D		
Control Point Name:	PLANT - ONCE THROUGH COOLING WATER (OTCW)		

Parameter Name: TOLUENE C7H8

MISA Industrial Wastewater Discharge

Company Code:	0000130104	Result Structure:	MISA MONTHLY REPORTING
Control Point Id:	0800	Param Reported As:	NOT APPLICABLE
Sample Date:	2016/09	Frequency:	MONTHLY
Regulation:	MISA COMPLIANCE	Sector:	PETROLEUM REFINERIES
Value:	0.014412	Component Type:	MINIMUM
Unit Of Measure:	KG/D		
Control Point Name:	PLANT - ONCE THROUGH COOLING WATER (OTCW)		
Parameter Name:	TOLUENE C7H8		

MISA Industrial Wastewater Discharge

Company Code:	0000130104	Result Structure:	MISA MONTHLY REPORTING
Control Point Id:	0700	Param Reported As:	NOT APPLICABLE
Sample Date:	2016/03	Frequency:	MONTHLY
Regulation:	MISA COMPLIANCE	Sector:	PETROLEUM REFINERIES
Value:	31	Component Type:	NUM. IN AVERAGE
Unit Of Measure:	M3/D		
Control Point Name:	PLANT - PROCESS EFFLUENT FLOW		
Parameter Name:	FLOW		

MISA Industrial Wastewater Discharge

Company Code:	0000130104	Result Structure:	MISA MONTHLY REPORTING
Control Point Id:	0700	Param Reported As:	NOT APPLICABLE
Sample Date:	2016/03	Frequency:	MONTHLY
Regulation:	MISA COMPLIANCE	Sector:	PETROLEUM REFINERIES
Value:	5	Component Type:	NUM. IN AVERAGE
Unit Of Measure:	KG/D		
Control Point Name:	PLANT - PROCESS EFFLUENT		
Parameter Name:	RESIDUE, PARTICULATE		

MISA Industrial Wastewater Discharge

Company Code:	0000130104	Result Structure:	MISA MONTHLY REPORTING
Control Point Id:	0700	Param Reported As:	NOT APPLICABLE
Sample Date:	2016/03	Frequency:	MONTHLY
Regulation:	MISA COMPLIANCE	Sector:	PETROLEUM REFINERIES
Value:	28.341	Component Type:	MAXIMUM
Unit Of Measure:	KG/D		
Control Point Name:	PLANT - PROCESS EFFLUENT		
Parameter Name:	RESIDUE,PART LOSS ON IGNIT.		

MISA Industrial Wastewater Discharge

Company Code:	0000130104	Result Structure:	MISA MONTHLY REPORTING
Control Point Id:	0700	Param Reported As:	AS SULPHIDE
Sample Date:	2016/03	Frequency:	MONTHLY
Regulation:	MISA COMPLIANCE	Sector:	PETROLEUM REFINERIES
Value:	0.051513	Component Type:	MINIMUM
Unit Of Measure:	KG/D		
Control Point Name:	PLANT - PROCESS EFFLUENT		
Parameter Name:	SULPHIDE, UNFILTERED REACTIVE		

MISA Industrial Wastewater Discharge

Company Code: 0000130104
Control Point Id: 0700
Sample Date: 2016/11
Regulation: MISA COMPLIANCE
Value: 4.282
Unit Of Measure: KG/D
Control Point Name: PLANT - PROCESS EFFLUENT
Parameter Name: RESIDUE, PARTICULATE

Result Structure: MISA MONTHLY REPORTING
Param Reported As: NOT APPLICABLE
Frequency: MONTHLY
Sector: PETROLEUM REFINERIES
Component Type: MINIMUM

MISA Industrial Wastewater Discharge

Company Code: 0000130104
Control Point Id: 0700
Sample Date: 2016/11
Regulation: MISA COMPLIANCE
Value: 5
Unit Of Measure: KG/D
Control Point Name: PLANT - PROCESS EFFLUENT
Parameter Name: RESIDUE, PARTICULATE

Result Structure: MISA MONTHLY REPORTING
Param Reported As: NOT APPLICABLE
Frequency: MONTHLY
Sector: PETROLEUM REFINERIES
Component Type: NUM. IN AVERAGE

MISA Industrial Wastewater Discharge

Company Code: 0000130104
Control Point Id: 0700
Sample Date: 2016/11
Regulation: MISA COMPLIANCE
Value: 0.029974
Unit Of Measure: KG/D
Control Point Name: PLANT - PROCESS EFFLUENT
Parameter Name: SULPHIDE, UNFILTERED REACTIVE

Result Structure: MISA MONTHLY REPORTING
Param Reported As: AS SULPHIDE
Frequency: MONTHLY
Sector: PETROLEUM REFINERIES
Component Type: MINIMUM

MISA Industrial Wastewater Discharge

Company Code: 0000130104
Control Point Id: 0700
Sample Date: 2016/05
Regulation: MISA COMPLIANCE
Value: 7544.2
Unit Of Measure: M3/D
Control Point Name: PLANT - PROCESS EFFLUENT
Parameter Name: FLOW

Result Structure: MISA MONTHLY REPORTING
Param Reported As: NOT APPLICABLE
Frequency: MONTHLY
Sector: PETROLEUM REFINERIES
Component Type: AVERAGE

MISA Industrial Wastewater Discharge

Company Code: 0000130104
Control Point Id: 0700
Sample Date: 2016/05
Regulation: MISA COMPLIANCE
Value: 10584
Unit Of Measure: M3/D
Control Point Name: PLANT - PROCESS EFFLUENT
Parameter Name: FLOW

Result Structure: MISA MONTHLY REPORTING
Param Reported As: NOT APPLICABLE
Frequency: MONTHLY
Sector: PETROLEUM REFINERIES
Component Type: MAXIMUM

MISA Industrial Wastewater Discharge

Company Code: 0000130104
Control Point Id: 0700
Sample Date: 2016/05
Regulation: MISA COMPLIANCE

Result Structure: MISA MONTHLY REPORTING
Param Reported As: AS PHOSPHORUS
Frequency: MONTHLY
Sector: PETROLEUM REFINERIES

Value: 2.5738 **Component Type:** MAXIMUM
Unit Of Measure: KG/D
Control Point Name: PLANT - PROCESS EFFLUENT
Parameter Name: PHOSPHORUS,UNFILTERED TOTAL

MISA Industrial Wastewater Discharge

Company Code: 0000130104 **Result Structure:** MISA MONTHLY REPORTING
Control Point Id: 0700 **Param Reported As:** NOT APPLICABLE
Sample Date: 2016/05 **Frequency:** MONTHLY
Regulation: MISA COMPLIANCE **Sector:** PETROLEUM REFINERIES
Value: 12.076 **Component Type:** MAXIMUM
Unit Of Measure: KG/D
Control Point Name: PLANT - PROCESS EFFLUENT
Parameter Name: RESIDUE,PART LOSS ON IGNIT.

MISA Industrial Wastewater Discharge

Company Code: 0000130104 **Result Structure:** MISA MONTHLY REPORTING
Control Point Id: 0700 **Param Reported As:** NOT APPLICABLE
Sample Date: 2016/05 **Frequency:** MONTHLY
Regulation: MISA COMPLIANCE **Sector:** PETROLEUM REFINERIES
Value: 4.387 **Component Type:** MINIMUM
Unit Of Measure: KG/D
Control Point Name: PLANT - PROCESS EFFLUENT
Parameter Name: RESIDUE,PART LOSS ON IGNIT.

MISA Industrial Wastewater Discharge

Company Code: 0000130104 **Result Structure:** MISA MONTHLY REPORTING
Control Point Id: 0700 **Param Reported As:** NOT APPLICABLE
Sample Date: 2016/05 **Frequency:** MONTHLY
Regulation: MISA COMPLIANCE **Sector:** PETROLEUM REFINERIES
Value: 4 **Component Type:** NUM. IN AVERAGE
Unit Of Measure: KG/D
Control Point Name: PLANT - PROCESS EFFLUENT
Parameter Name: SOLVENT EXTRACTABLES

MISA Industrial Wastewater Discharge

Company Code: 0000130104 **Result Structure:** MISA MONTHLY REPORTING
Control Point Id: 0800 **Param Reported As:** AS SULPHIDE
Sample Date: 2016/11 **Frequency:** MONTHLY
Regulation: MISA COMPLIANCE **Sector:** PETROLEUM REFINERIES
Value: 0.51298 **Component Type:** AVERAGE
Unit Of Measure: KG/D
Control Point Name: PLANT - ONCE THROUGH COOLING WATER (OTCW)
Parameter Name: SULPHIDE, UNFILTERED REACTIVE

MISA Industrial Wastewater Discharge

Company Code: 0000130104 **Result Structure:** MISA MONTHLY REPORTING
Control Point Id: 0800 **Param Reported As:** NOT APPLICABLE
Sample Date: 2016/11 **Frequency:** MONTHLY
Regulation: MISA COMPLIANCE **Sector:** PETROLEUM REFINERIES
Value: 0.014657 **Component Type:** AVERAGE
Unit Of Measure: KG/D
Control Point Name: PLANT - ONCE THROUGH COOLING WATER (OTCW)
Parameter Name: TOLUENE C7H8

MISA Industrial Wastewater Discharge

Company Code:	0000130104	Result Structure:	MISA MONTHLY REPORTING
Control Point Id:	0700	Param Reported As:	AS PHENOL
Sample Date:	2016/07	Frequency:	MONTHLY
Regulation:	MISA COMPLIANCE	Sector:	PETROLEUM REFINERIES
Value:	0.0080387	Component Type:	AVERAGE
Unit Of Measure:	KG/D		
Control Point Name:	PLANT - PROCESS EFFLUENT		
Parameter Name:	PHENOLICS, UNFILTERED REACTIVE		

MISA Industrial Wastewater Discharge

Company Code:	0000130104	Result Structure:	MISA MONTHLY REPORTING
Control Point Id:	0700	Param Reported As:	AS PHOSPHORUS
Sample Date:	2016/07	Frequency:	MONTHLY
Regulation:	MISA COMPLIANCE	Sector:	PETROLEUM REFINERIES
Value:	0.64132	Component Type:	MINIMUM
Unit Of Measure:	KG/D		
Control Point Name:	PLANT - PROCESS EFFLUENT		
Parameter Name:	PHOSPHORUS, UNFILTERED TOTAL		

MISA Industrial Wastewater Discharge

Company Code:	0000130104	Result Structure:	MISA MONTHLY REPORTING
Control Point Id:	0700	Param Reported As:	NOT APPLICABLE
Sample Date:	2016/07	Frequency:	MONTHLY
Regulation:	MISA COMPLIANCE	Sector:	PETROLEUM REFINERIES
Value:	4	Component Type:	NUM. IN AVERAGE
Unit Of Measure:	KG/D		
Control Point Name:	PLANT - PROCESS EFFLUENT		
Parameter Name:	RESIDUE, PARTICULATE		

MISA Industrial Wastewater Discharge

Company Code:	0000130104	Result Structure:	MISA MONTHLY REPORTING
Control Point Id:	0700	Param Reported As:	NOT APPLICABLE
Sample Date:	2016/12	Frequency:	MONTHLY
Regulation:	MISA COMPLIANCE	Sector:	PETROLEUM REFINERIES
Value:	5381	Component Type:	MINIMUM
Unit Of Measure:	M3/D		
Control Point Name:	PLANT - PROCESS EFFLUENT		
Parameter Name:	FLOW		

MISA Industrial Wastewater Discharge

Company Code:	0000130104	Result Structure:	MISA MONTHLY REPORTING
Control Point Id:	0700	Param Reported As:	NOT APPLICABLE
Sample Date:	2016/12	Frequency:	MONTHLY
Regulation:	MISA COMPLIANCE	Sector:	PETROLEUM REFINERIES
Value:	31	Component Type:	NUM. IN AVERAGE
Unit Of Measure:	M3/D		
Control Point Name:	PLANT - PROCESS EFFLUENT		
Parameter Name:	FLOW		

MISA Industrial Wastewater Discharge

Company Code:	0000130104	Result Structure:	MISA MONTHLY REPORTING
----------------------	------------	--------------------------	------------------------

Control Point Id:	0700	Param Reported As:	AS PHOSPHORUS
Sample Date:	2016/12	Frequency:	MONTHLY
Regulation:	MISA COMPLIANCE	Sector:	PETROLEUM REFINERIES
Value:	0.83525	Component Type:	MINIMUM
Unit Of Measure:	KG/D		
Control Point Name:	PLANT - PROCESS EFFLUENT		
Parameter Name:	PHOSPHORUS, UNFILTERED TOTAL		

MISA Industrial Wastewater Discharge

Company Code:	0000130104	Result Structure:	MISA MONTHLY REPORTING
Control Point Id:	0700	Param Reported As:	NOT APPLICABLE
Sample Date:	2016/12	Frequency:	MONTHLY
Regulation:	MISA COMPLIANCE	Sector:	PETROLEUM REFINERIES
Value:	4.4096	Component Type:	AVERAGE
Unit Of Measure:	KG/D		
Control Point Name:	PLANT - PROCESS EFFLUENT		
Parameter Name:	SOLVENT EXTRACTABLES		

MISA Industrial Wastewater Discharge

Company Code:	0000130104	Result Structure:	MISA MONTHLY REPORTING
Control Point Id:	0700	Param Reported As:	AS SULPHIDE
Sample Date:	2016/12	Frequency:	MONTHLY
Regulation:	MISA COMPLIANCE	Sector:	PETROLEUM REFINERIES
Value:	0.059661	Component Type:	MAXIMUM
Unit Of Measure:	KG/D		
Control Point Name:	PLANT - PROCESS EFFLUENT		
Parameter Name:	SULPHIDE, UNFILTERED REACTIVE		

MISA Industrial Wastewater Discharge

Company Code:	0000130104	Result Structure:	MISA MONTHLY REPORTING
Control Point Id:	0800	Param Reported As:	NOT APPLICABLE
Sample Date:	2016/12	Frequency:	MONTHLY
Regulation:	MISA COMPLIANCE	Sector:	PETROLEUM REFINERIES
Value:	72497.1	Component Type:	MAXIMUM
Unit Of Measure:	M3/D		
Control Point Name:	PLANT - ONCE THROUGH COOLING WATER (OTCW)		
Parameter Name:	FLOW		

MISA Industrial Wastewater Discharge

Company Code:	0000130104	Result Structure:	MISA MONTHLY REPORTING
Control Point Id:	0800	Param Reported As:	AS SULPHIDE
Sample Date:	2016/12	Frequency:	MONTHLY
Regulation:	MISA COMPLIANCE	Sector:	PETROLEUM REFINERIES
Value:	0.49663	Component Type:	AVERAGE
Unit Of Measure:	KG/D		
Control Point Name:	PLANT - ONCE THROUGH COOLING WATER (OTCW)		
Parameter Name:	SULPHIDE, UNFILTERED REACTIVE		

MISA Industrial Wastewater Discharge

Company Code:	0000130104	Result Structure:	MISA MONTHLY REPORTING
Control Point Id:	0800	Param Reported As:	NOT APPLICABLE
Sample Date:	2016/12	Frequency:	MONTHLY
Regulation:	MISA COMPLIANCE	Sector:	PETROLEUM REFINERIES
Value:	0.013777	Component Type:	MINIMUM
Unit Of Measure:	KG/D		

Control Point Name: PLANT - ONCE THROUGH COOLING WATER (OTCW)
Parameter Name: TOLUENE C7H8

MISA Industrial Wastewater Discharge

Company Code:	0000130104	Result Structure:	MISA MONTHLY REPORTING
Control Point Id:	0700	Param Reported As:	AS PHENOL
Sample Date:	2016/10	Frequency:	MONTHLY
Regulation:	MISA COMPLIANCE	Sector:	PETROLEUM REFINERIES
Value:	0.010768	Component Type:	MAXIMUM
Unit Of Measure:	KG/D		
Control Point Name:	PLANT - PROCESS EFFLUENT		
Parameter Name:	PHENOLICS, UNFILTERED REACTIVE		

MISA Industrial Wastewater Discharge

Company Code:	0000130104	Result Structure:	MISA MONTHLY REPORTING
Control Point Id:	0700	Param Reported As:	NOT APPLICABLE
Sample Date:	2016/10	Frequency:	MONTHLY
Regulation:	MISA COMPLIANCE	Sector:	PETROLEUM REFINERIES
Value:	6.0565	Component Type:	AVERAGE
Unit Of Measure:	KG/D		
Control Point Name:	PLANT - PROCESS EFFLUENT		
Parameter Name:	RESIDUE,PART LOSS ON IGNIT.		

MISA Industrial Wastewater Discharge

Company Code:	0000130104	Result Structure:	MISA MONTHLY REPORTING
Control Point Id:	0700	Param Reported As:	AS SULPHIDE
Sample Date:	2016/12	Frequency:	MONTHLY
Regulation:	MISA COMPLIANCE	Sector:	PETROLEUM REFINERIES
Value:	4	Component Type:	NUM. IN AVERAGE
Unit Of Measure:	KG/D		
Control Point Name:	PLANT - PROCESS EFFLUENT		
Parameter Name:	SULPHIDE, UNFILTERED REACTIVE		

MISA Industrial Wastewater Discharge

Company Code:	0000130104	Result Structure:	MISA MONTHLY REPORTING
Control Point Id:	0700	Param Reported As:	AS SULPHIDE
Sample Date:	2016/07	Frequency:	MONTHLY
Regulation:	MISA COMPLIANCE	Sector:	PETROLEUM REFINERIES
Value:	0.067004	Component Type:	MAXIMUM
Unit Of Measure:	KG/D		
Control Point Name:	PLANT - PROCESS EFFLUENT		
Parameter Name:	SULPHIDE, UNFILTERED REACTIVE		

MISA Industrial Wastewater Discharge

Company Code:	0000130104	Result Structure:	MISA MONTHLY REPORTING
Control Point Id:	0700	Param Reported As:	AS NITROGEN
Sample Date:	2016/08	Frequency:	MONTHLY
Regulation:	MISA COMPLIANCE	Sector:	PETROLEUM REFINERIES
Value:	0	Component Type:	MAXIMUM
Unit Of Measure:	KG/D		
Control Point Name:	PLANT - PROCESS EFFLUENT		
Parameter Name:	AMMONIUM+AMMONIA, TOTAL FILTER.REAC		

MISA Industrial Wastewater

Discharge

Company Code:	0000130104	Result Structure:	MISA MONTHLY REPORTING
Control Point Id:	0800	Param Reported As:	AS SULPHIDE
Sample Date:	2016/04	Frequency:	MONTHLY
Regulation:	MISA COMPLIANCE	Sector:	PETROLEUM REFINERIES
Value:	0.49982	Component Type:	MINIMUM
Unit Of Measure:	KG/D		
Control Point Name:	PLANT - ONCE THROUGH COOLING WATER (OTCW)		
Parameter Name:	SULPHIDE, UNFILTERED REACTIVE		

MISA Industrial Wastewater

Discharge

Company Code:	0000130104	Result Structure:	MISA MONTHLY REPORTING
Control Point Id:	0700	Param Reported As:	AS NITROGEN
Sample Date:	2016/11	Frequency:	MONTHLY
Regulation:	MISA COMPLIANCE	Sector:	PETROLEUM REFINERIES
Value:	0.39977	Component Type:	MAXIMUM
Unit Of Measure:	KG/D		
Control Point Name:	PLANT - PROCESS EFFLUENT		
Parameter Name:	AMMONIUM+AMMONIA, TOTAL FILTER.REAC		

MISA Industrial Wastewater

Discharge

Company Code:	0000130104	Result Structure:	MISA MONTHLY REPORTING
Control Point Id:	0800	Param Reported As:	AS PHENOL
Sample Date:	2016/04	Frequency:	MONTHLY
Regulation:	MISA COMPLIANCE	Sector:	PETROLEUM REFINERIES
Value:	0.072807	Component Type:	AVERAGE
Unit Of Measure:	KG/D		
Control Point Name:	PLANT - ONCE THROUGH COOLING WATER (OTCW)		
Parameter Name:	PHENOLICS, UNFILTERED REACTIVE		

MISA Industrial Wastewater

Discharge

Company Code:	0000130104	Result Structure:	MISA MONTHLY REPORTING
Control Point Id:	0700	Param Reported As:	AS CARBON
Sample Date:	2016/06	Frequency:	MONTHLY
Regulation:	MISA COMPLIANCE	Sector:	PETROLEUM REFINERIES
Value:	25.055	Component Type:	AVERAGE
Unit Of Measure:	KG/D		
Control Point Name:	PLANT - PROCESS EFFLUENT		
Parameter Name:	CARBON, DISSOLVED ORGANIC		

MISA Industrial Wastewater

Discharge

Company Code:	0000130104	Result Structure:	MISA MONTHLY REPORTING
Control Point Id:	0700	Param Reported As:	AS PHENOL
Sample Date:	2016/06	Frequency:	MONTHLY
Regulation:	MISA COMPLIANCE	Sector:	PETROLEUM REFINERIES
Value:	0.010791	Component Type:	MAXIMUM
Unit Of Measure:	KG/D		
Control Point Name:	PLANT - PROCESS EFFLUENT		
Parameter Name:	PHENOLICS, UNFILTERED REACTIVE		

MISA Industrial Wastewater

Discharge

Company Code:	0000130104	Result Structure:	MISA MONTHLY REPORTING
Control Point Id:	0800	Param Reported As:	AS PHENOL
Sample Date:	2016/05	Frequency:	MONTHLY

Regulation:	MISA COMPLIANCE	Sector:	PETROLEUM REFINERIES
Value:	0.077713	Component Type:	MAXIMUM
Unit Of Measure:	KG/D		
Control Point Name:	PLANT - ONCE THROUGH COOLING WATER (OTCW)		
Parameter Name:	PHENOLICS, UNFILTERED REACTIVE		

MISA Industrial Wastewater Discharge

Company Code:	0000130104	Result Structure:	MISA MONTHLY REPORTING
Control Point Id:	0800	Param Reported As:	AS SULPHIDE
Sample Date:	2016/04	Frequency:	MONTHLY
Regulation:	MISA COMPLIANCE	Sector:	PETROLEUM REFINERIES
Value:	0.50965	Component Type:	AVERAGE
Unit Of Measure:	KG/D		
Control Point Name:	PLANT - ONCE THROUGH COOLING WATER (OTCW)		
Parameter Name:	SULPHIDE, UNFILTERED REACTIVE		

MISA Industrial Wastewater Discharge

Company Code:	0000130104	Result Structure:	MISA MONTHLY REPORTING
Control Point Id:	0800	Param Reported As:	NOT APPLICABLE
Sample Date:	2016/01	Frequency:	MONTHLY
Regulation:	MISA COMPLIANCE	Sector:	PETROLEUM REFINERIES
Value:	69444.8	Component Type:	MINIMUM
Unit Of Measure:	M3/D		
Control Point Name:	PLANT - ONCE THROUGH COOLING WATER (OTCW)		
Parameter Name:	FLOW		

MISA Industrial Wastewater Discharge

Company Code:	0000130104	Result Structure:	MISA MONTHLY REPORTING
Control Point Id:	0800	Param Reported As:	AS PHENOL
Sample Date:	2016/01	Frequency:	MONTHLY
Regulation:	MISA COMPLIANCE	Sector:	PETROLEUM REFINERIES
Value:	0.069445	Component Type:	MINIMUM
Unit Of Measure:	KG/D		
Control Point Name:	PLANT - ONCE THROUGH COOLING WATER (OTCW)		
Parameter Name:	PHENOLICS, UNFILTERED REACTIVE		

MISA Industrial Wastewater Discharge

Company Code:	0000130104	Result Structure:	MISA MONTHLY REPORTING
Control Point Id:	0800	Param Reported As:	AS PHENOL
Sample Date:	2016/01	Frequency:	MONTHLY
Regulation:	MISA COMPLIANCE	Sector:	PETROLEUM REFINERIES
Value:	4	Component Type:	NUM. IN AVERAGE
Unit Of Measure:	KG/D		
Control Point Name:	PLANT - ONCE THROUGH COOLING WATER (OTCW)		
Parameter Name:	PHENOLICS, UNFILTERED REACTIVE		

MISA Industrial Wastewater Discharge

Company Code:	0000130104	Result Structure:	MISA MONTHLY REPORTING
Control Point Id:	0800	Param Reported As:	NOT APPLICABLE
Sample Date:	2016/03	Frequency:	MONTHLY
Regulation:	MISA COMPLIANCE	Sector:	PETROLEUM REFINERIES
Value:	0.014239	Component Type:	MINIMUM
Unit Of Measure:	KG/D		
Control Point Name:	PLANT - ONCE THROUGH COOLING WATER (OTCW)		
Parameter Name:	TOLUENE C7H8		

MISA Industrial Wastewater Discharge

Company Code:	0000130104	Result Structure:	MISA MONTHLY REPORTING
Control Point Id:	0800	Param Reported As:	NOT APPLICABLE
Sample Date:	2016/03	Frequency:	MONTHLY
Regulation:	MISA COMPLIANCE	Sector:	PETROLEUM REFINERIES
Value:	5	Component Type:	NUM. IN AVERAGE
Unit Of Measure:	KG/D		
Control Point Name:	PLANT - ONCE THROUGH COOLING WATER (OTCW)		
Parameter Name:	TOLUENE C7H8		

MISA Industrial Wastewater Discharge

Company Code:	0000130104	Result Structure:	MISA MONTHLY REPORTING
Control Point Id:	0700	Param Reported As:	NOT APPLICABLE
Sample Date:	2016/06	Frequency:	MONTHLY
Regulation:	MISA COMPLIANCE	Sector:	PETROLEUM REFINERIES
Value:	7.0263	Component Type:	AVERAGE
Unit Of Measure:	KG/D		
Control Point Name:	PLANT - PROCESS EFFLUENT		
Parameter Name:	RESIDUE,PART LOSS ON IGNIT.		

MISA Industrial Wastewater Discharge

Company Code:	0000130104	Result Structure:	MISA MONTHLY REPORTING
Control Point Id:	0700	Param Reported As:	NOT APPLICABLE
Sample Date:	2016/06	Frequency:	MONTHLY
Regulation:	MISA COMPLIANCE	Sector:	PETROLEUM REFINERIES
Value:	3.3927	Component Type:	AVERAGE
Unit Of Measure:	KG/D		
Control Point Name:	PLANT - PROCESS EFFLUENT		
Parameter Name:	SOLVENT EXTRACTABLES		

MISA Industrial Wastewater Discharge

Company Code:	0000130104	Result Structure:	MISA MONTHLY REPORTING
Control Point Id:	0800	Param Reported As:	NOT APPLICABLE
Sample Date:	2016/02	Frequency:	MONTHLY
Regulation:	MISA COMPLIANCE	Sector:	PETROLEUM REFINERIES
Value:	4	Component Type:	NUM. IN AVERAGE
Unit Of Measure:	M3/D		
Control Point Name:	PLANT - ONCE THROUGH COOLING WATER (OTCW)		
Parameter Name:	FLOW		

MISA Industrial Wastewater Discharge

Company Code:	0000130104	Result Structure:	MISA MONTHLY REPORTING
Control Point Id:	0700	Param Reported As:	NOT APPLICABLE
Sample Date:	2016/08	Frequency:	MONTHLY
Regulation:	MISA COMPLIANCE	Sector:	PETROLEUM REFINERIES
Value:	5	Component Type:	NUM. IN AVERAGE
Unit Of Measure:	KG/D		
Control Point Name:	PLANT - PROCESS EFFLUENT		
Parameter Name:	RESIDUE, PARTICULATE		

MISA Industrial Wastewater Discharge

Company Code: 0000130104
Control Point Id: 0700
Sample Date: 2016/08
Regulation: MISA COMPLIANCE
Value: 4.5125
Unit Of Measure: KG/D
Control Point Name: PLANT - PROCESS EFFLUENT
Parameter Name: SOLVENT EXTRACTABLES

Result Structure: MISA MONTHLY REPORTING
Param Reported As: NOT APPLICABLE
Frequency: MONTHLY
Sector: PETROLEUM REFINERIES
Component Type: AVERAGE

MISA Industrial Wastewater Discharge

Company Code: 0000130104
Control Point Id: 0700
Sample Date: 2016/08
Regulation: MISA COMPLIANCE
Value: 5
Unit Of Measure: KG/D
Control Point Name: PLANT - PROCESS EFFLUENT
Parameter Name: SULPHIDE, UNFILTERED REACTIVE

Result Structure: MISA MONTHLY REPORTING
Param Reported As: AS SULPHIDE
Frequency: MONTHLY
Sector: PETROLEUM REFINERIES
Component Type: NUM. IN AVERAGE

MISA Industrial Wastewater Discharge

Company Code: 0000130104
Control Point Id: 0700
Sample Date: 2016/09
Regulation: MISA COMPLIANCE
Value: 0
Unit Of Measure: KG/D
Control Point Name: PLANT - PROCESS EFFLUENT
Parameter Name: AMMONIUM+AMMONIA, TOTAL FILTER.REAC

Result Structure: MISA MONTHLY REPORTING
Param Reported As: AS NITROGEN
Frequency: MONTHLY
Sector: PETROLEUM REFINERIES
Component Type: MAXIMUM

MISA Industrial Wastewater Discharge

Company Code: 0000130104
Control Point Id: 0700
Sample Date: 2016/09
Regulation: MISA COMPLIANCE
Value: 0
Unit Of Measure: KG/D
Control Point Name: PLANT - PROCESS EFFLUENT
Parameter Name: AMMONIUM+AMMONIA, TOTAL FILTER.REAC

Result Structure: MISA MONTHLY REPORTING
Param Reported As: AS NITROGEN
Frequency: MONTHLY
Sector: PETROLEUM REFINERIES
Component Type: MINIMUM

MISA Industrial Wastewater Discharge

Company Code: 0000130104
Control Point Id: 0700
Sample Date: 2016/09
Regulation: MISA COMPLIANCE
Value: 8762.9
Unit Of Measure: M3/D
Control Point Name: PLANT - PROCESS EFFLUENT
Parameter Name: FLOW

Result Structure: MISA MONTHLY REPORTING
Param Reported As: NOT APPLICABLE
Frequency: MONTHLY
Sector: PETROLEUM REFINERIES
Component Type: AVERAGE

MISA Industrial Wastewater Discharge

Company Code: 0000130104
Control Point Id: 0700
Sample Date: 2016/04
Regulation: MISA COMPLIANCE
Value: 7177.7

Result Structure: MISA MONTHLY REPORTING
Param Reported As: NOT APPLICABLE
Frequency: MONTHLY
Sector: PETROLEUM REFINERIES
Component Type: AVERAGE

Unit Of Measure: M3/D
Control Point Name: PLANT - PROCESS EFFLUENT
Parameter Name: FLOW

MISA Industrial Wastewater

Discharge

Company Code:	0000130104	Result Structure:	MISA MONTHLY REPORTING
Control Point Id:	0700	Param Reported As:	NOT APPLICABLE
Sample Date:	2016/01	Frequency:	MONTHLY
Regulation:	MISA COMPLIANCE	Sector:	PETROLEUM REFINERIES
Value:	4.0291	Component Type:	AVERAGE
Unit Of Measure:	KG/D		
Control Point Name:	PLANT - PROCESS EFFLUENT		
Parameter Name:	SOLVENT EXTRACTABLES		

MISA Industrial Wastewater

Discharge

Company Code:	0000130104	Result Structure:	MISA MONTHLY REPORTING
Control Point Id:	0700	Param Reported As:	AS SULPHIDE
Sample Date:	2016/01	Frequency:	MONTHLY
Regulation:	MISA COMPLIANCE	Sector:	PETROLEUM REFINERIES
Value:	0.057171	Component Type:	AVERAGE
Unit Of Measure:	KG/D		
Control Point Name:	PLANT - PROCESS EFFLUENT		
Parameter Name:	SULPHIDE, UNFILTERED REACTIVE		

MISA Industrial Wastewater

Discharge

Company Code:	0000130104	Result Structure:	MISA MONTHLY REPORTING
Control Point Id:	0700	Param Reported As:	AS PHOSPHORUS
Sample Date:	2016/01	Frequency:	MONTHLY
Regulation:	MISA COMPLIANCE	Sector:	PETROLEUM REFINERIES
Value:	0.69316	Component Type:	MINIMUM
Unit Of Measure:	KG/D		
Control Point Name:	PLANT - PROCESS EFFLUENT		
Parameter Name:	PHOSPHORUS, UNFILTERED TOTAL		

MISA Industrial Wastewater

Discharge

Company Code:	0000130104	Result Structure:	MISA MONTHLY REPORTING
Control Point Id:	0700	Param Reported As:	AS NITROGEN
Sample Date:	2016/02	Frequency:	MONTHLY
Regulation:	MISA COMPLIANCE	Sector:	PETROLEUM REFINERIES
Value:	0	Component Type:	MINIMUM
Unit Of Measure:	KG/D		
Control Point Name:	PLANT - PROCESS EFFLUENT		
Parameter Name:	AMMONIUM+AMMONIA, TOTAL FILTER.REAC		

MISA Industrial Wastewater

Discharge

Company Code:	0000130104	Result Structure:	MISA MONTHLY REPORTING
Control Point Id:	0700	Param Reported As:	AS CARBON
Sample Date:	2016/02	Frequency:	MONTHLY
Regulation:	MISA COMPLIANCE	Sector:	PETROLEUM REFINERIES
Value:	15.426	Component Type:	MINIMUM
Unit Of Measure:	KG/D		
Control Point Name:	PLANT - PROCESS EFFLUENT		
Parameter Name:	CARBON, DISSOLVED ORGANIC		

MISA Industrial Wastewater Discharge

Company Code: 0000130104
Control Point Id: 0700
Sample Date: 2016/04
Regulation: MISA COMPLIANCE
Value: 4
Unit Of Measure: KG/D
Control Point Name: PLANT - PROCESS EFFLUENT
Parameter Name: RESIDUE, PARTICULATE

Result Structure: MISA MONTHLY REPORTING
Param Reported As: NOT APPLICABLE
Frequency: MONTHLY
Sector: PETROLEUM REFINERIES
Component Type: NUM. IN AVERAGE

MISA Industrial Wastewater Discharge

Company Code: 0000130104
Control Point Id: 0700
Sample Date: 2016/04
Regulation: MISA COMPLIANCE
Value: 14.486
Unit Of Measure: KG/D
Control Point Name: PLANT - PROCESS EFFLUENT
Parameter Name: RESIDUE,PART LOSS ON IGNIT.

Result Structure: MISA MONTHLY REPORTING
Param Reported As: NOT APPLICABLE
Frequency: MONTHLY
Sector: PETROLEUM REFINERIES
Component Type: MAXIMUM

MISA Industrial Wastewater Discharge

Company Code: 0000130104
Control Point Id: 0700
Sample Date: 2016/04
Regulation: MISA COMPLIANCE
Value: 30
Unit Of Measure: KG/D
Control Point Name: PLANT - PROCESS EFFLUENT
Parameter Name: RESIDUE,PART LOSS ON IGNIT.

Result Structure: MISA MONTHLY REPORTING
Param Reported As: NOT APPLICABLE
Frequency: MONTHLY
Sector: PETROLEUM REFINERIES
Component Type: NUM. IN AVERAGE

MISA Industrial Wastewater Discharge

Company Code: 0000130104
Control Point Id: 0700
Sample Date: 2016/04
Regulation: MISA COMPLIANCE
Value: 0.03619
Unit Of Measure: KG/D
Control Point Name: PLANT - PROCESS EFFLUENT
Parameter Name: SULPHIDE, UNFILTERED REACTIVE

Result Structure: MISA MONTHLY REPORTING
Param Reported As: AS SULPHIDE
Frequency: MONTHLY
Sector: PETROLEUM REFINERIES
Component Type: MINIMUM

MISA Industrial Wastewater Discharge

Company Code: 0000130104
Control Point Id: 0700
Sample Date: 2016/04
Regulation: MISA COMPLIANCE
Value: 4
Unit Of Measure: KG/D
Control Point Name: PLANT - PROCESS EFFLUENT
Parameter Name: SULPHIDE, UNFILTERED REACTIVE

Result Structure: MISA MONTHLY REPORTING
Param Reported As: AS SULPHIDE
Frequency: MONTHLY
Sector: PETROLEUM REFINERIES
Component Type: NUM. IN AVERAGE

MISA Industrial Wastewater Discharge

Company Code: 0000130104
Control Point Id: 0800

Result Structure: MISA MONTHLY REPORTING
Param Reported As: AS SULPHIDE

Sample Date: 2016/10
Regulation: MISA COMPLIANCE
Value: 0.51857
Unit Of Measure: KG/D
Control Point Name: PLANT - ONCE THROUGH COOLING WATER (OTCW)
Parameter Name: SULPHIDE, UNFILTERED REACTIVE

Frequency: MONTHLY
Sector: PETROLEUM REFINERIES
Component Type: MAXIMUM

MISA Industrial Wastewater Discharge

Company Code: 0000130104
Control Point Id: 0800
Sample Date: 2016/10
Regulation: MISA COMPLIANCE
Value: 5
Unit Of Measure: KG/D
Control Point Name: PLANT - ONCE THROUGH COOLING WATER (OTCW)
Parameter Name: SULPHIDE, UNFILTERED REACTIVE

Result Structure: MISA MONTHLY REPORTING
Param Reported As: AS SULPHIDE
Frequency: MONTHLY
Sector: PETROLEUM REFINERIES
Component Type: NUM. IN AVERAGE

MISA Industrial Wastewater Discharge

Company Code: 0000130104
Control Point Id: 0800
Sample Date: 2016/10
Regulation: MISA COMPLIANCE
Value: 0.014385
Unit Of Measure: KG/D
Control Point Name: PLANT - ONCE THROUGH COOLING WATER (OTCW)
Parameter Name: TOLUENE C7H8

Result Structure: MISA MONTHLY REPORTING
Param Reported As: NOT APPLICABLE
Frequency: MONTHLY
Sector: PETROLEUM REFINERIES
Component Type: AVERAGE

MISA Industrial Wastewater Discharge

Company Code: 0000130104
Control Point Id: 0800
Sample Date: 2016/07
Regulation: MISA COMPLIANCE
Value: 0.070754
Unit Of Measure: KG/D
Control Point Name: PLANT - ONCE THROUGH COOLING WATER (OTCW)
Parameter Name: PHENOLICS, UNFILTERED REACTIVE

Result Structure: MISA MONTHLY REPORTING
Param Reported As: AS PHENOL
Frequency: MONTHLY
Sector: PETROLEUM REFINERIES
Component Type: AVERAGE

MISA Industrial Wastewater Discharge

Company Code: 0000130104
Control Point Id: 0800
Sample Date: 2016/07
Regulation: MISA COMPLIANCE
Value: 4
Unit Of Measure: KG/D
Control Point Name: PLANT - ONCE THROUGH COOLING WATER (OTCW)
Parameter Name: SULPHIDE, UNFILTERED REACTIVE

Result Structure: MISA MONTHLY REPORTING
Param Reported As: AS SULPHIDE
Frequency: MONTHLY
Sector: PETROLEUM REFINERIES
Component Type: NUM. IN AVERAGE

MISA Industrial Wastewater Discharge

Company Code: 0000130104
Control Point Id: 0800
Sample Date: 2016/07
Regulation: MISA COMPLIANCE
Value: 0.27101
Unit Of Measure: KG/D
Control Point Name: PLANT - ONCE THROUGH COOLING WATER (OTCW)

Result Structure: MISA MONTHLY REPORTING
Param Reported As: NOT APPLICABLE
Frequency: MONTHLY
Sector: PETROLEUM REFINERIES
Component Type: MAXIMUM

Parameter Name: TOLUENE C7H8

MISA Industrial Wastewater Discharge

Company Code:	0000130104	Result Structure:	MISA MONTHLY REPORTING
Control Point Id:	0700	Param Reported As:	AS PHOSPHORUS
Sample Date:	2016/02	Frequency:	MONTHLY
Regulation:	MISA COMPLIANCE	Sector:	PETROLEUM REFINERIES
Value:	0.8738	Component Type:	AVERAGE
Unit Of Measure:	KG/D		
Control Point Name:	PLANT - PROCESS EFFLUENT		
Parameter Name:	PHOSPHORUS,UNFILTERED TOTAL		

MISA Industrial Wastewater Discharge

Company Code:	0000130104	Result Structure:	MISA MONTHLY REPORTING
Control Point Id:	0800	Param Reported As:	NOT APPLICABLE
Sample Date:	2016/10	Frequency:	MONTHLY
Regulation:	MISA COMPLIANCE	Sector:	PETROLEUM REFINERIES
Value:	0.013191	Component Type:	MINIMUM
Unit Of Measure:	KG/D		
Control Point Name:	PLANT - ONCE THROUGH COOLING WATER (OTCW)		
Parameter Name:	TOLUENE C7H8		

MISA Industrial Wastewater Discharge

Company Code:	0000130104	Result Structure:	MISA MONTHLY REPORTING
Control Point Id:	0800	Param Reported As:	NOT APPLICABLE
Sample Date:	2016/11	Frequency:	MONTHLY
Regulation:	MISA COMPLIANCE	Sector:	PETROLEUM REFINERIES
Value:	0.014155	Component Type:	MINIMUM
Unit Of Measure:	KG/D		
Control Point Name:	PLANT - ONCE THROUGH COOLING WATER (OTCW)		
Parameter Name:	BENZENE C6H6		

MISA Industrial Wastewater Discharge

Company Code:	0000130104	Result Structure:	MISA MONTHLY REPORTING
Control Point Id:	0700	Param Reported As:	AS SULPHIDE
Sample Date:	2016/09	Frequency:	MONTHLY
Regulation:	MISA COMPLIANCE	Sector:	PETROLEUM REFINERIES
Value:	0.06734	Component Type:	MAXIMUM
Unit Of Measure:	KG/D		
Control Point Name:	PLANT - PROCESS EFFLUENT		
Parameter Name:	SULPHIDE, UNFILTERED REACTIVE		

MISA Industrial Wastewater Discharge

Company Code:	0000130104	Result Structure:	MISA MONTHLY REPORTING
Control Point Id:	0700	Param Reported As:	AS NITROGEN
Sample Date:	2016/03	Frequency:	MONTHLY
Regulation:	MISA COMPLIANCE	Sector:	PETROLEUM REFINERIES
Value:	6.7549	Component Type:	AVERAGE
Unit Of Measure:	KG/D		
Control Point Name:	PLANT - PROCESS EFFLUENT		
Parameter Name:	AMMONIUM+AMMONIA, TOTAL FILTER.REAC		

MISA Industrial Wastewater Discharge

Company Code:	0000130104	Result Structure:	MISA MONTHLY REPORTING
Control Point Id:	0700	Param Reported As:	AS NITROGEN
Sample Date:	2016/03	Frequency:	MONTHLY
Regulation:	MISA COMPLIANCE	Sector:	PETROLEUM REFINERIES
Value:	32.367	Component Type:	MAXIMUM
Unit Of Measure:	KG/D		
Control Point Name:	PLANT - PROCESS EFFLUENT		
Parameter Name:	AMMONIUM+AMMONIA, TOTAL FILTER.REAC		

MISA Industrial Wastewater

Discharge

Company Code:	0000130104	Result Structure:	MISA MONTHLY REPORTING
Control Point Id:	0800	Param Reported As:	AS SULPHIDE
Sample Date:	2016/08	Frequency:	MONTHLY
Regulation:	MISA COMPLIANCE	Sector:	PETROLEUM REFINERIES
Value:	0.50957	Component Type:	MAXIMUM
Unit Of Measure:	KG/D		
Control Point Name:	PLANT - ONCE THROUGH COOLING WATER (OTCW)		
Parameter Name:	SULPHIDE, UNFILTERED REACTIVE		

MISA Industrial Wastewater

Discharge

Company Code:	0000130104	Result Structure:	MISA MONTHLY REPORTING
Control Point Id:	0800	Param Reported As:	AS SULPHIDE
Sample Date:	2016/08	Frequency:	MONTHLY
Regulation:	MISA COMPLIANCE	Sector:	PETROLEUM REFINERIES
Value:	0.49218	Component Type:	MINIMUM
Unit Of Measure:	KG/D		
Control Point Name:	PLANT - ONCE THROUGH COOLING WATER (OTCW)		
Parameter Name:	SULPHIDE, UNFILTERED REACTIVE		

MISA Industrial Wastewater

Discharge

Company Code:	0000130104	Result Structure:	MISA MONTHLY REPORTING
Control Point Id:	0800	Param Reported As:	NOT APPLICABLE
Sample Date:	2016/08	Frequency:	MONTHLY
Regulation:	MISA COMPLIANCE	Sector:	PETROLEUM REFINERIES
Value:	0.014559	Component Type:	MAXIMUM
Unit Of Measure:	KG/D		
Control Point Name:	PLANT - ONCE THROUGH COOLING WATER (OTCW)		
Parameter Name:	TOLUENE C7H8		

MISA Industrial Wastewater

Discharge

Company Code:	0000130104	Result Structure:	MISA MONTHLY REPORTING
Control Point Id:	0800	Param Reported As:	NOT APPLICABLE
Sample Date:	2016/08	Frequency:	MONTHLY
Regulation:	MISA COMPLIANCE	Sector:	PETROLEUM REFINERIES
Value:	0.014062	Component Type:	MINIMUM
Unit Of Measure:	KG/D		
Control Point Name:	PLANT - ONCE THROUGH COOLING WATER (OTCW)		
Parameter Name:	TOLUENE C7H8		

MISA Industrial Wastewater

Discharge

Company Code:	0000130104	Result Structure:	MISA MONTHLY REPORTING
Control Point Id:	0700	Param Reported As:	AS NITROGEN
Sample Date:	2016/01	Frequency:	MONTHLY
Regulation:	MISA COMPLIANCE	Sector:	PETROLEUM REFINERIES

Value: 0 **Component Type:** MAXIMUM
Unit Of Measure: KG/D
Control Point Name: PLANT - PROCESS EFFLUENT
Parameter Name: AMMONIUM+AMMONIA, TOTAL FILTER.REAC

MISA Industrial Wastewater Discharge

Company Code: 0000130104 **Result Structure:** MISA MONTHLY REPORTING
Control Point Id: 0700 **Param Reported As:** AS PHENOL
Sample Date: 2016/01 **Frequency:** MONTHLY
Regulation: MISA COMPLIANCE **Sector:** PETROLEUM REFINERIES
Value: 31 **Component Type:** NUM. IN AVERAGE
Unit Of Measure: KG/D
Control Point Name: PLANT - PROCESS EFFLUENT
Parameter Name: PHENOLICS, UNFILTERED REACTIVE

MISA Industrial Wastewater Discharge

Company Code: 0000130104 **Result Structure:** MISA MONTHLY REPORTING
Control Point Id: 0700 **Param Reported As:** AS NITROGEN
Sample Date: 2016/08 **Frequency:** MONTHLY
Regulation: MISA COMPLIANCE **Sector:** PETROLEUM REFINERIES
Value: 0 **Component Type:** AVERAGE
Unit Of Measure: KG/D
Control Point Name: PLANT - PROCESS EFFLUENT
Parameter Name: AMMONIUM+AMMONIA, TOTAL FILTER.REAC

MISA Industrial Wastewater Discharge

Company Code: 0000130104 **Result Structure:** MISA MONTHLY REPORTING
Control Point Id: 0700 **Param Reported As:** AS PHENOL
Sample Date: 2016/08 **Frequency:** MONTHLY
Regulation: MISA COMPLIANCE **Sector:** PETROLEUM REFINERIES
Value: 0.00634 **Component Type:** MINIMUM
Unit Of Measure: KG/D
Control Point Name: PLANT - PROCESS EFFLUENT
Parameter Name: PHENOLICS, UNFILTERED REACTIVE

MISA Industrial Wastewater Discharge

Company Code: 0000130104 **Result Structure:** MISA MONTHLY REPORTING
Control Point Id: 0700 **Param Reported As:** AS PHOSPHORUS
Sample Date: 2016/08 **Frequency:** MONTHLY
Regulation: MISA COMPLIANCE **Sector:** PETROLEUM REFINERIES
Value: 5 **Component Type:** NUM. IN AVERAGE
Unit Of Measure: KG/D
Control Point Name: PLANT - PROCESS EFFLUENT
Parameter Name: PHOSPHORUS, UNFILTERED TOTAL

MISA Industrial Wastewater Discharge

Company Code: 0000130104 **Result Structure:** MISA MONTHLY REPORTING
Control Point Id: 0800 **Param Reported As:** AS SULPHIDE
Sample Date: 2016/04 **Frequency:** MONTHLY
Regulation: MISA COMPLIANCE **Sector:** PETROLEUM REFINERIES
Value: 4 **Component Type:** NUM. IN AVERAGE
Unit Of Measure: KG/D
Control Point Name: PLANT - ONCE THROUGH COOLING WATER (OTCW)
Parameter Name: SULPHIDE, UNFILTERED REACTIVE

MISA Industrial Wastewater Discharge

Company Code:	0000130104	Result Structure:	MISA MONTHLY REPORTING
Control Point Id:	0700	Param Reported As:	AS NITROGEN
Sample Date:	2016/11	Frequency:	MONTHLY
Regulation:	MISA COMPLIANCE	Sector:	PETROLEUM REFINERIES
Value:	5	Component Type:	NUM. IN AVERAGE
Unit Of Measure:	KG/D		
Control Point Name:	PLANT - PROCESS EFFLUENT		
Parameter Name:	AMMONIUM+AMMONIA, TOTAL FILTER.REAC		

MISA Industrial Wastewater Discharge

Company Code:	0000130104	Result Structure:	MISA MONTHLY REPORTING
Control Point Id:	0700	Param Reported As:	NOT APPLICABLE
Sample Date:	2016/11	Frequency:	MONTHLY
Regulation:	MISA COMPLIANCE	Sector:	PETROLEUM REFINERIES
Value:	6277.7	Component Type:	AVERAGE
Unit Of Measure:	M3/D		
Control Point Name:	PLANT - PROCESS EFFLUENT		
Parameter Name:	FLOW		

MISA Industrial Wastewater Discharge

Company Code:	0000130104	Result Structure:	MISA MONTHLY REPORTING
Control Point Id:	0800	Param Reported As:	NOT APPLICABLE
Sample Date:	2016/04	Frequency:	MONTHLY
Regulation:	MISA COMPLIANCE	Sector:	PETROLEUM REFINERIES
Value:	74781.1	Component Type:	MAXIMUM
Unit Of Measure:	M3/D		
Control Point Name:	PLANT - ONCE THROUGH COOLING WATER (OTCW)		
Parameter Name:	FLOW		

MISA Industrial Wastewater Discharge

Company Code:	0000130104	Result Structure:	MISA MONTHLY REPORTING
Control Point Id:	0800	Param Reported As:	NOT APPLICABLE
Sample Date:	2016/01	Frequency:	MONTHLY
Regulation:	MISA COMPLIANCE	Sector:	PETROLEUM REFINERIES
Value:	0.013889	Component Type:	MINIMUM
Unit Of Measure:	KG/D		
Control Point Name:	PLANT - ONCE THROUGH COOLING WATER (OTCW)		
Parameter Name:	BENZENE C6H6		

MISA Industrial Wastewater Discharge

Company Code:	0000130104	Result Structure:	MISA MONTHLY REPORTING
Control Point Id:	0800	Param Reported As:	NOT APPLICABLE
Sample Date:	2016/05	Frequency:	MONTHLY
Regulation:	MISA COMPLIANCE	Sector:	PETROLEUM REFINERIES
Value:	0.01475	Component Type:	AVERAGE
Unit Of Measure:	KG/D		
Control Point Name:	PLANT - ONCE THROUGH COOLING WATER (OTCW)		
Parameter Name:	BENZENE C6H6		

MISA Industrial Wastewater Discharge

Company Code:	0000130104	Result Structure:	MISA MONTHLY REPORTING
----------------------	------------	--------------------------	------------------------

Control Point Id: 0800
Sample Date: 2016/01
Regulation: MISA COMPLIANCE
Value: 4
Unit Of Measure: M3/D
Control Point Name: PLANT - ONCE THROUGH COOLING WATER (OTCW)
Parameter Name: FLOW

Param Reported As: NOT APPLICABLE
Frequency: MONTHLY
Sector: PETROLEUM REFINERIES
Component Type: NUM. IN AVERAGE

MISA Industrial Wastewater Discharge

Company Code: 0000130104
Control Point Id: 0800
Sample Date: 2016/01
Regulation: MISA COMPLIANCE
Value: 0.48611
Unit Of Measure: KG/D
Control Point Name: PLANT - ONCE THROUGH COOLING WATER (OTCW)
Parameter Name: SULPHIDE, UNFILTERED REACTIVE

Result Structure: MISA MONTHLY REPORTING
Param Reported As: AS SULPHIDE
Frequency: MONTHLY
Sector: PETROLEUM REFINERIES
Component Type: MINIMUM

MISA Industrial Wastewater Discharge

Company Code: 0000130104
Control Point Id: 0800
Sample Date: 2016/01
Regulation: MISA COMPLIANCE
Value: 0.014509
Unit Of Measure: KG/D
Control Point Name: PLANT - ONCE THROUGH COOLING WATER (OTCW)
Parameter Name: TOLUENE C7H8

Result Structure: MISA MONTHLY REPORTING
Param Reported As: NOT APPLICABLE
Frequency: MONTHLY
Sector: PETROLEUM REFINERIES
Component Type: AVERAGE

MISA Industrial Wastewater Discharge

Company Code: 0000130104
Control Point Id: 0800
Sample Date: 2016/01
Regulation: MISA COMPLIANCE
Value: 0.013889
Unit Of Measure: KG/D
Control Point Name: PLANT - ONCE THROUGH COOLING WATER (OTCW)
Parameter Name: TOLUENE C7H8

Result Structure: MISA MONTHLY REPORTING
Param Reported As: NOT APPLICABLE
Frequency: MONTHLY
Sector: PETROLEUM REFINERIES
Component Type: MINIMUM

MISA Industrial Wastewater Discharge

Company Code: 0000130104
Control Point Id: 0800
Sample Date: 2016/02
Regulation: MISA COMPLIANCE
Value: 0.014767
Unit Of Measure: KG/D
Control Point Name: PLANT - ONCE THROUGH COOLING WATER (OTCW)
Parameter Name: BENZENE C6H6

Result Structure: MISA MONTHLY REPORTING
Param Reported As: NOT APPLICABLE
Frequency: MONTHLY
Sector: PETROLEUM REFINERIES
Component Type: MAXIMUM

MISA Industrial Wastewater Discharge

Company Code: 0000130104
Control Point Id: 0700
Sample Date: 2016/06
Regulation: MISA COMPLIANCE
Value: 5
Unit Of Measure: KG/D

Result Structure: MISA MONTHLY REPORTING
Param Reported As: AS PHOSPHORUS
Frequency: MONTHLY
Sector: PETROLEUM REFINERIES
Component Type: NUM. IN AVERAGE

Control Point Name: PLANT - PROCESS EFFLUENT
Parameter Name: PHOSPHORUS, UNFILTERED TOTAL

MISA Industrial Wastewater Discharge

Company Code:	0000130104	Result Structure:	MISA MONTHLY REPORTING
Control Point Id:	0800	Param Reported As:	NOT APPLICABLE
Sample Date:	2016/02	Frequency:	MONTHLY
Regulation:	MISA COMPLIANCE	Sector:	PETROLEUM REFINERIES
Value:	0.014403	Component Type:	AVERAGE
Unit Of Measure:	KG/D		
Control Point Name:	PLANT - ONCE THROUGH COOLING WATER (OTCW)		
Parameter Name:	TOLUENE C7H8		

MISA Industrial Wastewater Discharge

Company Code:	0000130104	Result Structure:	MISA MONTHLY REPORTING
Control Point Id:	0800	Param Reported As:	NOT APPLICABLE
Sample Date:	2016/02	Frequency:	MONTHLY
Regulation:	MISA COMPLIANCE	Sector:	PETROLEUM REFINERIES
Value:	4	Component Type:	NUM. IN AVERAGE
Unit Of Measure:	KG/D		
Control Point Name:	PLANT - ONCE THROUGH COOLING WATER (OTCW)		
Parameter Name:	TOLUENE C7H8		

MISA Industrial Wastewater Discharge

Company Code:	0000130104	Result Structure:	MISA MONTHLY REPORTING
Control Point Id:	0800	Param Reported As:	AS SULPHIDE
Sample Date:	2016/03	Frequency:	MONTHLY
Regulation:	MISA COMPLIANCE	Sector:	PETROLEUM REFINERIES
Value:	0.49838	Component Type:	MINIMUM
Unit Of Measure:	KG/D		
Control Point Name:	PLANT - ONCE THROUGH COOLING WATER (OTCW)		
Parameter Name:	SULPHIDE, UNFILTERED REACTIVE		

MISA Industrial Wastewater Discharge

Company Code:	0000130104	Result Structure:	MISA MONTHLY REPORTING
Control Point Id:	0800	Param Reported As:	NOT APPLICABLE
Sample Date:	2016/03	Frequency:	MONTHLY
Regulation:	MISA COMPLIANCE	Sector:	PETROLEUM REFINERIES
Value:	0.015109	Component Type:	MAXIMUM
Unit Of Measure:	KG/D		
Control Point Name:	PLANT - ONCE THROUGH COOLING WATER (OTCW)		
Parameter Name:	TOLUENE C7H8		

MISA Industrial Wastewater Discharge

Company Code:	0000130104	Result Structure:	MISA MONTHLY REPORTING
Control Point Id:	0700	Param Reported As:	NOT APPLICABLE
Sample Date:	2016/08	Frequency:	MONTHLY
Regulation:	MISA COMPLIANCE	Sector:	PETROLEUM REFINERIES
Value:	6.34	Component Type:	MINIMUM
Unit Of Measure:	KG/D		
Control Point Name:	PLANT - PROCESS EFFLUENT		
Parameter Name:	RESIDUE, PART LOSS ON IGNIT.		

MISA Industrial Wastewater

Discharge

Company Code:	0000130104	Result Structure:	MISA MONTHLY REPORTING
Control Point Id:	0700	Param Reported As:	AS CARBON
Sample Date:	2016/09	Frequency:	MONTHLY
Regulation:	MISA COMPLIANCE	Sector:	PETROLEUM REFINERIES
Value:	53.872	Component Type:	MAXIMUM
Unit Of Measure:	KG/D		
Control Point Name:	PLANT - PROCESS EFFLUENT		
Parameter Name:	CARBON, DISSOLVED ORGANIC		

MISA Industrial Wastewater Discharge

Company Code:	0000130104	Result Structure:	MISA MONTHLY REPORTING
Control Point Id:	0700	Param Reported As:	AS PHOSPHORUS
Sample Date:	2016/09	Frequency:	MONTHLY
Regulation:	MISA COMPLIANCE	Sector:	PETROLEUM REFINERIES
Value:	1.5575	Component Type:	AVERAGE
Unit Of Measure:	KG/D		
Control Point Name:	PLANT - PROCESS EFFLUENT		
Parameter Name:	PHOSPHORUS, UNFILTERED TOTAL		

MISA Industrial Wastewater Discharge

Company Code:	0000130104	Result Structure:	MISA MONTHLY REPORTING
Control Point Id:	0800	Param Reported As:	AS PHENOL
Sample Date:	2016/06	Frequency:	MONTHLY
Regulation:	MISA COMPLIANCE	Sector:	PETROLEUM REFINERIES
Value:	0.071892	Component Type:	AVERAGE
Unit Of Measure:	KG/D		
Control Point Name:	PLANT - ONCE THROUGH COOLING WATER (OTCW)		
Parameter Name:	PHENOLICS, UNFILTERED REACTIVE		

MISA Industrial Wastewater Discharge

Company Code:	0000130104	Result Structure:	MISA MONTHLY REPORTING
Control Point Id:	0800	Param Reported As:	AS PHENOL
Sample Date:	2016/06	Frequency:	MONTHLY
Regulation:	MISA COMPLIANCE	Sector:	PETROLEUM REFINERIES
Value:	5	Component Type:	NUM. IN AVERAGE
Unit Of Measure:	KG/D		
Control Point Name:	PLANT - ONCE THROUGH COOLING WATER (OTCW)		
Parameter Name:	PHENOLICS, UNFILTERED REACTIVE		

MISA Industrial Wastewater Discharge

Company Code:	0000130104	Result Structure:	MISA MONTHLY REPORTING
Control Point Id:	0800	Param Reported As:	NOT APPLICABLE
Sample Date:	2016/06	Frequency:	MONTHLY
Regulation:	MISA COMPLIANCE	Sector:	PETROLEUM REFINERIES
Value:	0.015479	Component Type:	MAXIMUM
Unit Of Measure:	KG/D		
Control Point Name:	PLANT - ONCE THROUGH COOLING WATER (OTCW)		
Parameter Name:	BENZENE C6H6		

MISA Industrial Wastewater Discharge

Company Code:	0000130104	Result Structure:	MISA MONTHLY REPORTING
Control Point Id:	0700	Param Reported As:	AS PHOSPHORUS
Sample Date:	2016/01	Frequency:	MONTHLY

Regulation: MISA COMPLIANCE **Sector:** PETROLEUM REFINERIES
Value: 1.0803 **Component Type:** AVERAGE
Unit Of Measure: KG/D
Control Point Name: PLANT - PROCESS EFFLUENT
Parameter Name: PHOSPHORUS, UNFILTERED TOTAL

MISA Industrial Wastewater Discharge

Company Code: 0000130104 **Result Structure:** MISA MONTHLY REPORTING
Control Point Id: 0800 **Param Reported As:** AS PHENOL
Sample Date: 2016/05 **Frequency:** MONTHLY
Regulation: MISA COMPLIANCE **Sector:** PETROLEUM REFINERIES
Value: 4 **Component Type:** NUM. IN AVERAGE
Unit Of Measure: KG/D
Control Point Name: PLANT - ONCE THROUGH COOLING WATER (OTCW)
Parameter Name: PHENOLICS, UNFILTERED REACTIVE

MISA Industrial Wastewater Discharge

Company Code: 0000130104 **Result Structure:** MISA MONTHLY REPORTING
Control Point Id: 0800 **Param Reported As:** AS SULPHIDE
Sample Date: 2016/05 **Frequency:** MONTHLY
Regulation: MISA COMPLIANCE **Sector:** PETROLEUM REFINERIES
Value: 0.54399 **Component Type:** MAXIMUM
Unit Of Measure: KG/D
Control Point Name: PLANT - ONCE THROUGH COOLING WATER (OTCW)
Parameter Name: SULPHIDE, UNFILTERED REACTIVE

MISA Industrial Wastewater Discharge

Company Code: 0000130104 **Result Structure:** MISA MONTHLY REPORTING
Control Point Id: 0800 **Param Reported As:** AS SULPHIDE
Sample Date: 2016/05 **Frequency:** MONTHLY
Regulation: MISA COMPLIANCE **Sector:** PETROLEUM REFINERIES
Value: 4 **Component Type:** NUM. IN AVERAGE
Unit Of Measure: KG/D
Control Point Name: PLANT - ONCE THROUGH COOLING WATER (OTCW)
Parameter Name: SULPHIDE, UNFILTERED REACTIVE

MISA Industrial Wastewater Discharge

Company Code: 0000130104 **Result Structure:** MISA MONTHLY REPORTING
Control Point Id: 0800 **Param Reported As:** NOT APPLICABLE
Sample Date: 2016/06 **Frequency:** MONTHLY
Regulation: MISA COMPLIANCE **Sector:** PETROLEUM REFINERIES
Value: 0.014378 **Component Type:** AVERAGE
Unit Of Measure: KG/D
Control Point Name: PLANT - ONCE THROUGH COOLING WATER (OTCW)
Parameter Name: BENZENE C6H6

MISA Industrial Wastewater Discharge

Company Code: 0000130104 **Result Structure:** MISA MONTHLY REPORTING
Control Point Id: 0700 **Param Reported As:** AS CARBON
Sample Date: 2016/05 **Frequency:** MONTHLY
Regulation: MISA COMPLIANCE **Sector:** PETROLEUM REFINERIES
Value: 27.22 **Component Type:** AVERAGE
Unit Of Measure: KG/D
Control Point Name: PLANT - PROCESS EFFLUENT
Parameter Name: CARBON, DISSOLVED ORGANIC

MISA Industrial Wastewater Discharge

Company Code:	0000130104	Result Structure:	MISA MONTHLY REPORTING
Control Point Id:	0700	Param Reported As:	AS CARBON
Sample Date:	2016/05	Frequency:	MONTHLY
Regulation:	MISA COMPLIANCE	Sector:	PETROLEUM REFINERIES
Value:	23.749	Component Type:	MINIMUM
Unit Of Measure:	KG/D		
Control Point Name:	PLANT - PROCESS EFFLUENT		
Parameter Name:	CARBON, DISSOLVED ORGANIC		

MISA Industrial Wastewater Discharge

Company Code:	0000130104	Result Structure:	MISA MONTHLY REPORTING
Control Point Id:	0800	Param Reported As:	NOT APPLICABLE
Sample Date:	2016/10	Frequency:	MONTHLY
Regulation:	MISA COMPLIANCE	Sector:	PETROLEUM REFINERIES
Value:	0.01414	Component Type:	AVERAGE
Unit Of Measure:	KG/D		
Control Point Name:	PLANT - ONCE THROUGH COOLING WATER (OTCW)		
Parameter Name:	BENZENE C6H6		

MISA Industrial Wastewater Discharge

Company Code:	0000130104	Result Structure:	MISA MONTHLY REPORTING
Control Point Id:	0700	Param Reported As:	NOT APPLICABLE
Sample Date:	2016/03	Frequency:	MONTHLY
Regulation:	MISA COMPLIANCE	Sector:	PETROLEUM REFINERIES
Value:	31	Component Type:	NUM. IN AVERAGE
Unit Of Measure:	KG/D		
Control Point Name:	PLANT - PROCESS EFFLUENT		
Parameter Name:	RESIDUE,PART LOSS ON IGNIT.		

MISA Industrial Wastewater Discharge

Company Code:	0000130104	Result Structure:	MISA MONTHLY REPORTING
Control Point Id:	0700	Param Reported As:	AS SULPHIDE
Sample Date:	2016/11	Frequency:	MONTHLY
Regulation:	MISA COMPLIANCE	Sector:	PETROLEUM REFINERIES
Value:	0.041661	Component Type:	AVERAGE
Unit Of Measure:	KG/D		
Control Point Name:	PLANT - PROCESS EFFLUENT		
Parameter Name:	SULPHIDE, UNFILTERED REACTIVE		

MISA Industrial Wastewater Discharge

Company Code:	0000130104	Result Structure:	MISA MONTHLY REPORTING
Control Point Id:	0700	Param Reported As:	AS NITROGEN
Sample Date:	2016/12	Frequency:	MONTHLY
Regulation:	MISA COMPLIANCE	Sector:	PETROLEUM REFINERIES
Value:	0	Component Type:	MINIMUM
Unit Of Measure:	KG/D		
Control Point Name:	PLANT - PROCESS EFFLUENT		
Parameter Name:	AMMONIUM+AMMONIA, TOTAL FILTER.REAC		

MISA Industrial Wastewater Discharge

Company Code: 0000130104
Control Point Id: 0700
Sample Date: 2016/06
Regulation: MISA COMPLIANCE
Value: 0.040761
Unit Of Measure: KG/D
Control Point Name: PLANT - PROCESS EFFLUENT
Parameter Name: SULPHIDE, UNFILTERED REACTIVE

Result Structure: MISA MONTHLY REPORTING
Param Reported As: AS SULPHIDE
Frequency: MONTHLY
Sector: PETROLEUM REFINERIES
Component Type: MINIMUM

MISA Industrial Wastewater Discharge

Company Code: 0000130104
Control Point Id: 0700
Sample Date: 2016/05
Regulation: MISA COMPLIANCE
Value: 4
Unit Of Measure: KG/D
Control Point Name: PLANT - PROCESS EFFLUENT
Parameter Name: RESIDUE, PARTICULATE

Result Structure: MISA MONTHLY REPORTING
Param Reported As: NOT APPLICABLE
Frequency: MONTHLY
Sector: PETROLEUM REFINERIES
Component Type: NUM. IN AVERAGE

MISA Industrial Wastewater Discharge

Company Code: 0000130104
Control Point Id: 0700
Sample Date: 2016/05
Regulation: MISA COMPLIANCE
Value: 7.9099
Unit Of Measure: KG/D
Control Point Name: PLANT - PROCESS EFFLUENT
Parameter Name: RESIDUE,PART LOSS ON IGNIT.

Result Structure: MISA MONTHLY REPORTING
Param Reported As: NOT APPLICABLE
Frequency: MONTHLY
Sector: PETROLEUM REFINERIES
Component Type: AVERAGE

MISA Industrial Wastewater Discharge

Company Code: 0000130104
Control Point Id: 0800
Sample Date: 2016/02
Regulation: MISA COMPLIANCE
Value: 4
Unit Of Measure: KG/D
Control Point Name: PLANT - ONCE THROUGH COOLING WATER (OTCW)
Parameter Name: PHENOLICS, UNFILTERED REACTIVE

Result Structure: MISA MONTHLY REPORTING
Param Reported As: AS PHENOL
Frequency: MONTHLY
Sector: PETROLEUM REFINERIES
Component Type: NUM. IN AVERAGE

MISA Industrial Wastewater Discharge

Company Code: 0000130104
Control Point Id: 0800
Sample Date: 2016/02
Regulation: MISA COMPLIANCE
Value: 0.5041
Unit Of Measure: KG/D
Control Point Name: PLANT - ONCE THROUGH COOLING WATER (OTCW)
Parameter Name: SULPHIDE, UNFILTERED REACTIVE

Result Structure: MISA MONTHLY REPORTING
Param Reported As: AS SULPHIDE
Frequency: MONTHLY
Sector: PETROLEUM REFINERIES
Component Type: AVERAGE

MISA Industrial Wastewater Discharge

Company Code: 0000130104
Control Point Id: 0800
Sample Date: 2016/02
Regulation: MISA COMPLIANCE
Value: 0.4872

Result Structure: MISA MONTHLY REPORTING
Param Reported As: AS SULPHIDE
Frequency: MONTHLY
Sector: PETROLEUM REFINERIES
Component Type: MINIMUM

Unit Of Measure: KG/D
Control Point Name: PLANT - ONCE THROUGH COOLING WATER (OTCW)
Parameter Name: SULPHIDE, UNFILTERED REACTIVE

MISA Industrial Wastewater
Discharge

Company Code:	0000130104	Result Structure:	MISA MONTHLY REPORTING
Control Point Id:	0800	Param Reported As:	AS SULPHIDE
Sample Date:	2016/11	Frequency:	MONTHLY
Regulation:	MISA COMPLIANCE	Sector:	PETROLEUM REFINERIES
Value:	0.49544	Component Type:	MINIMUM
Unit Of Measure:	KG/D		
Control Point Name:	PLANT - ONCE THROUGH COOLING WATER (OTCW)		
Parameter Name:	SULPHIDE, UNFILTERED REACTIVE		

MISA Industrial Wastewater
Discharge

Company Code:	0000130104	Result Structure:	MISA MONTHLY REPORTING
Control Point Id:	0800	Param Reported As:	NOT APPLICABLE
Sample Date:	2016/12	Frequency:	MONTHLY
Regulation:	MISA COMPLIANCE	Sector:	PETROLEUM REFINERIES
Value:	0.0145	Component Type:	MAXIMUM
Unit Of Measure:	KG/D		
Control Point Name:	PLANT - ONCE THROUGH COOLING WATER (OTCW)		
Parameter Name:	BENZENE C6H6		

MISA Industrial Wastewater
Discharge

Company Code:	0000130104	Result Structure:	MISA MONTHLY REPORTING
Control Point Id:	0700	Param Reported As:	AS NITROGEN
Sample Date:	2016/04	Frequency:	MONTHLY
Regulation:	MISA COMPLIANCE	Sector:	PETROLEUM REFINERIES
Value:	0.42052	Component Type:	MAXIMUM
Unit Of Measure:	KG/D		
Control Point Name:	PLANT - PROCESS EFFLUENT		
Parameter Name:	AMMONIUM+AMMONIA, TOTAL FILTER.REAC		

MISA Industrial Wastewater
Discharge

Company Code:	0000130104	Result Structure:	MISA MONTHLY REPORTING
Control Point Id:	0700	Param Reported As:	AS CARBON
Sample Date:	2016/04	Frequency:	MONTHLY
Regulation:	MISA COMPLIANCE	Sector:	PETROLEUM REFINERIES
Value:	31.897	Component Type:	AVERAGE
Unit Of Measure:	KG/D		
Control Point Name:	PLANT - PROCESS EFFLUENT		
Parameter Name:	CARBON, DISSOLVED ORGANIC		

MISA Industrial Wastewater
Discharge

Company Code:	0000130104	Result Structure:	MISA MONTHLY REPORTING
Control Point Id:	0700	Param Reported As:	AS PHENOL
Sample Date:	2016/11	Frequency:	MONTHLY
Regulation:	MISA COMPLIANCE	Sector:	PETROLEUM REFINERIES
Value:	0.0067929	Component Type:	AVERAGE
Unit Of Measure:	KG/D		
Control Point Name:	PLANT - PROCESS EFFLUENT		
Parameter Name:	PHENOLICS, UNFILTERED REACTIVE		

MISA Industrial Wastewater Discharge

Company Code:	0000130104	Result Structure:	MISA MONTHLY REPORTING
Control Point Id:	0700	Param Reported As:	AS PHOSPHORUS
Sample Date:	2016/11	Frequency:	MONTHLY
Regulation:	MISA COMPLIANCE	Sector:	PETROLEUM REFINERIES
Value:	0.70653	Component Type:	MINIMUM
Unit Of Measure:	KG/D		
Control Point Name:	PLANT - PROCESS EFFLUENT		
Parameter Name:	PHOSPHORUS,UNFILTERED TOTAL		

MISA Industrial Wastewater Discharge

Company Code:	0000130104	Result Structure:	MISA MONTHLY REPORTING
Control Point Id:	0700	Param Reported As:	AS PHENOL
Sample Date:	2016/07	Frequency:	MONTHLY
Regulation:	MISA COMPLIANCE	Sector:	PETROLEUM REFINERIES
Value:	0.005863	Component Type:	MINIMUM
Unit Of Measure:	KG/D		
Control Point Name:	PLANT - PROCESS EFFLUENT		
Parameter Name:	PHENOLICS, UNFILTERED REACTIVE		

MISA Industrial Wastewater Discharge

Company Code:	0000130104	Result Structure:	MISA MONTHLY REPORTING
Control Point Id:	0700	Param Reported As:	AS PHOSPHORUS
Sample Date:	2016/07	Frequency:	MONTHLY
Regulation:	MISA COMPLIANCE	Sector:	PETROLEUM REFINERIES
Value:	5.4365	Component Type:	MAXIMUM
Unit Of Measure:	KG/D		
Control Point Name:	PLANT - PROCESS EFFLUENT		
Parameter Name:	PHOSPHORUS,UNFILTERED TOTAL		

MISA Industrial Wastewater Discharge

Company Code:	0000130104	Result Structure:	MISA MONTHLY REPORTING
Control Point Id:	0800	Param Reported As:	NOT APPLICABLE
Sample Date:	2016/12	Frequency:	MONTHLY
Regulation:	MISA COMPLIANCE	Sector:	PETROLEUM REFINERIES
Value:	4	Component Type:	NUM. IN AVERAGE
Unit Of Measure:	M3/D		
Control Point Name:	PLANT - ONCE THROUGH COOLING WATER (OTCW)		
Parameter Name:	FLOW		

MISA Industrial Wastewater Discharge

Company Code:	0000130104	Result Structure:	MISA MONTHLY REPORTING
Control Point Id:	0800	Param Reported As:	NOT APPLICABLE
Sample Date:	2016/12	Frequency:	MONTHLY
Regulation:	MISA COMPLIANCE	Sector:	PETROLEUM REFINERIES
Value:	0.0145	Component Type:	MAXIMUM
Unit Of Measure:	KG/D		
Control Point Name:	PLANT - ONCE THROUGH COOLING WATER (OTCW)		
Parameter Name:	TOLUENE C7H8		

MISA Industrial Wastewater Discharge

Company Code:	0000130104	Result Structure:	MISA MONTHLY REPORTING
Control Point Id:	0700	Param Reported As:	NOT APPLICABLE

Sample Date: 2016/10
Regulation: MISA COMPLIANCE
Value: 6.373
Unit Of Measure: KG/D
Control Point Name: PLANT - PROCESS EFFLUENT
Parameter Name: RESIDUE, PARTICULATE

Frequency: MONTHLY
Sector: PETROLEUM REFINERIES
Component Type: MAXIMUM

MISA Industrial Wastewater Discharge

Company Code: 0000130104
Control Point Id: 0700
Sample Date: 2016/10
Regulation: MISA COMPLIANCE
Value: 5
Unit Of Measure: KG/D
Control Point Name: PLANT - PROCESS EFFLUENT
Parameter Name: RESIDUE, PARTICULATE

Result Structure: MISA MONTHLY REPORTING
Param Reported As: NOT APPLICABLE
Frequency: MONTHLY
Sector: PETROLEUM REFINERIES
Component Type: NUM. IN AVERAGE

MISA Industrial Wastewater Discharge

Company Code: 0000130104
Control Point Id: 0700
Sample Date: 2016/10
Regulation: MISA COMPLIANCE
Value: 2.211
Unit Of Measure: KG/D
Control Point Name: PLANT - PROCESS EFFLUENT
Parameter Name: RESIDUE, PART LOSS ON IGNIT.

Result Structure: MISA MONTHLY REPORTING
Param Reported As: NOT APPLICABLE
Frequency: MONTHLY
Sector: PETROLEUM REFINERIES
Component Type: MINIMUM

MISA Industrial Wastewater Discharge

Company Code: 0000130104
Control Point Id: 0800
Sample Date: 2016/01
Regulation: MISA COMPLIANCE
Value: 0.014509
Unit Of Measure: KG/D
Control Point Name: PLANT - ONCE THROUGH COOLING WATER (OTCW)
Parameter Name: BENZENE C6H6

Result Structure: MISA MONTHLY REPORTING
Param Reported As: NOT APPLICABLE
Frequency: MONTHLY
Sector: PETROLEUM REFINERIES
Component Type: AVERAGE

MISA Industrial Wastewater Discharge

Company Code: 0000130104
Control Point Id: 0700
Sample Date: 2016/07
Regulation: MISA COMPLIANCE
Value: 0.058611
Unit Of Measure: KG/D
Control Point Name: PLANT - PROCESS EFFLUENT
Parameter Name: SULPHIDE, UNFILTERED REACTIVE

Result Structure: MISA MONTHLY REPORTING
Param Reported As: AS SULPHIDE
Frequency: MONTHLY
Sector: PETROLEUM REFINERIES
Component Type: AVERAGE

MISA Industrial Wastewater Discharge

Company Code: 0000130104
Control Point Id: 0700
Sample Date: 2016/01
Regulation: MISA COMPLIANCE
Value: 25.152
Unit Of Measure: KG/D
Control Point Name: PLANT - PROCESS EFFLUENT

Result Structure: MISA MONTHLY REPORTING
Param Reported As: NOT APPLICABLE
Frequency: MONTHLY
Sector: PETROLEUM REFINERIES
Component Type: MAXIMUM

Parameter Name: RESIDUE,PART LOSS ON IGNIT.

MISA Industrial Wastewater Discharge

Company Code:	0000130104	Result Structure:	MISA MONTHLY REPORTING
Control Point Id:	0700	Param Reported As:	NOT APPLICABLE
Sample Date:	2016/01	Frequency:	MONTHLY
Regulation:	MISA COMPLIANCE	Sector:	PETROLEUM REFINERIES
Value:	4.4615	Component Type:	MAXIMUM
Unit Of Measure:	KG/D		
Control Point Name:	PLANT - PROCESS EFFLUENT		
Parameter Name:	SOLVENT EXTRACTABLES		

MISA Industrial Wastewater Discharge

Company Code:	0000130104	Result Structure:	MISA MONTHLY REPORTING
Control Point Id:	0700	Param Reported As:	AS PHOSPHORUS
Sample Date:	2016/01	Frequency:	MONTHLY
Regulation:	MISA COMPLIANCE	Sector:	PETROLEUM REFINERIES
Value:	4	Component Type:	NUM. IN AVERAGE
Unit Of Measure:	KG/D		
Control Point Name:	PLANT - PROCESS EFFLUENT		
Parameter Name:	PHOSPHORUS,UNFILTERED TOTAL		

MISA Industrial Wastewater Discharge

Company Code:	0000130104	Result Structure:	MISA MONTHLY REPORTING
Control Point Id:	0700	Param Reported As:	NOT APPLICABLE
Sample Date:	2016/02	Frequency:	MONTHLY
Regulation:	MISA COMPLIANCE	Sector:	PETROLEUM REFINERIES
Value:	11281	Component Type:	MAXIMUM
Unit Of Measure:	M3/D		
Control Point Name:	PLANT - PROCESS EFFLUENT		
Parameter Name:	FLOW		

MISA Industrial Wastewater Discharge

Company Code:	0000130104	Result Structure:	MISA MONTHLY REPORTING
Control Point Id:	0700	Param Reported As:	NOT APPLICABLE
Sample Date:	2016/02	Frequency:	MONTHLY
Regulation:	MISA COMPLIANCE	Sector:	PETROLEUM REFINERIES
Value:	4038	Component Type:	MINIMUM
Unit Of Measure:	M3/D		
Control Point Name:	PLANT - PROCESS EFFLUENT		
Parameter Name:	FLOW		

MISA Industrial Wastewater Discharge

Company Code:	0000130104	Result Structure:	MISA MONTHLY REPORTING
Control Point Id:	0700	Param Reported As:	NOT APPLICABLE
Sample Date:	2016/04	Frequency:	MONTHLY
Regulation:	MISA COMPLIANCE	Sector:	PETROLEUM REFINERIES
Value:	8.924	Component Type:	MAXIMUM
Unit Of Measure:	KG/D		
Control Point Name:	PLANT - PROCESS EFFLUENT		
Parameter Name:	RESIDUE, PARTICULATE		

MISA Industrial Wastewater Discharge

Company Code: 0000130104
Control Point Id: 0700
Sample Date: 2016/04
Regulation: MISA COMPLIANCE
Value: 5.17
Unit Of Measure: KG/D
Control Point Name: PLANT - PROCESS EFFLUENT
Parameter Name: RESIDUE, PARTICULATE

Result Structure: MISA MONTHLY REPORTING
Param Reported As: NOT APPLICABLE
Frequency: MONTHLY
Sector: PETROLEUM REFINERIES
Component Type: MINIMUM

MISA Industrial Wastewater Discharge

Company Code: 0000130104
Control Point Id: 0800
Sample Date: 2016/10
Regulation: MISA COMPLIANCE
Value: 70699.6
Unit Of Measure: M3/D
Control Point Name: PLANT - ONCE THROUGH COOLING WATER (OTCW)
Parameter Name: FLOW

Result Structure: MISA MONTHLY REPORTING
Param Reported As: NOT APPLICABLE
Frequency: MONTHLY
Sector: PETROLEUM REFINERIES
Component Type: AVERAGE

MISA Industrial Wastewater Discharge

Company Code: 0000130104
Control Point Id: 0800
Sample Date: 2016/10
Regulation: MISA COMPLIANCE
Value: 0.070766
Unit Of Measure: KG/D
Control Point Name: PLANT - ONCE THROUGH COOLING WATER (OTCW)
Parameter Name: PHENOLICS, UNFILTERED REACTIVE

Result Structure: MISA MONTHLY REPORTING
Param Reported As: AS PHENOL
Frequency: MONTHLY
Sector: PETROLEUM REFINERIES
Component Type: AVERAGE

MISA Industrial Wastewater Discharge

Company Code: 0000130104
Control Point Id: 0800
Sample Date: 2016/10
Regulation: MISA COMPLIANCE
Value: 5
Unit Of Measure: KG/D
Control Point Name: PLANT - ONCE THROUGH COOLING WATER (OTCW)
Parameter Name: PHENOLICS, UNFILTERED REACTIVE

Result Structure: MISA MONTHLY REPORTING
Param Reported As: AS PHENOL
Frequency: MONTHLY
Sector: PETROLEUM REFINERIES
Component Type: NUM. IN AVERAGE

MISA Industrial Wastewater Discharge

Company Code: 0000130104
Control Point Id: 0800
Sample Date: 2016/07
Regulation: MISA COMPLIANCE
Value: 70753.9
Unit Of Measure: M3/D
Control Point Name: PLANT - ONCE THROUGH COOLING WATER (OTCW)
Parameter Name: FLOW

Result Structure: MISA MONTHLY REPORTING
Param Reported As: NOT APPLICABLE
Frequency: MONTHLY
Sector: PETROLEUM REFINERIES
Component Type: AVERAGE

MISA Industrial Wastewater Discharge

Company Code: 0000130104
Control Point Id: 0800
Sample Date: 2016/07
Regulation: MISA COMPLIANCE

Result Structure: MISA MONTHLY REPORTING
Param Reported As: AS SULPHIDE
Frequency: MONTHLY
Sector: PETROLEUM REFINERIES

Value: 0.51649 **Component Type:** MAXIMUM
Unit Of Measure: KG/D
Control Point Name: PLANT - ONCE THROUGH COOLING WATER (OTCW)
Parameter Name: SULPHIDE, UNFILTERED REACTIVE

MISA Industrial Wastewater Discharge

Company Code: 0000130104 **Result Structure:** MISA MONTHLY REPORTING
Control Point Id: 0800 **Param Reported As:** NOT APPLICABLE
Sample Date: 2016/08 **Frequency:** MONTHLY
Regulation: MISA COMPLIANCE **Sector:** PETROLEUM REFINERIES
Value: 0.014305 **Component Type:** AVERAGE
Unit Of Measure: KG/D
Control Point Name: PLANT - ONCE THROUGH COOLING WATER (OTCW)
Parameter Name: BENZENE C6H6

MISA Industrial Wastewater Discharge

Company Code: 0000130104 **Result Structure:** MISA MONTHLY REPORTING
Control Point Id: 0800 **Param Reported As:** NOT APPLICABLE
Sample Date: 2016/08 **Frequency:** MONTHLY
Regulation: MISA COMPLIANCE **Sector:** PETROLEUM REFINERIES
Value: 5 **Component Type:** NUM. IN AVERAGE
Unit Of Measure: M3/D
Control Point Name: PLANT - ONCE THROUGH COOLING WATER (OTCW)
Parameter Name: FLOW

MISA Industrial Wastewater Discharge

Company Code: 0000130104 **Result Structure:** MISA MONTHLY REPORTING
Control Point Id: 0800 **Param Reported As:** AS PHENOL
Sample Date: 2016/07 **Frequency:** MONTHLY
Regulation: MISA COMPLIANCE **Sector:** PETROLEUM REFINERIES
Value: 4 **Component Type:** NUM. IN AVERAGE
Unit Of Measure: KG/D
Control Point Name: PLANT - ONCE THROUGH COOLING WATER (OTCW)
Parameter Name: PHENOLICS, UNFILTERED REACTIVE

MISA Industrial Wastewater Discharge

Company Code: 0000130104 **Result Structure:** MISA MONTHLY REPORTING
Control Point Id: 0700 **Param Reported As:** AS PHENOL
Sample Date: 2016/02 **Frequency:** MONTHLY
Regulation: MISA COMPLIANCE **Sector:** PETROLEUM REFINERIES
Value: 0.011281 **Component Type:** MAXIMUM
Unit Of Measure: KG/D
Control Point Name: PLANT - PROCESS EFFLUENT
Parameter Name: PHENOLICS, UNFILTERED REACTIVE

MISA Industrial Wastewater Discharge

Company Code: 0000130104 **Result Structure:** MISA MONTHLY REPORTING
Control Point Id: 0800 **Param Reported As:** NOT APPLICABLE
Sample Date: 2016/10 **Frequency:** MONTHLY
Regulation: MISA COMPLIANCE **Sector:** PETROLEUM REFINERIES
Value: 5 **Component Type:** NUM. IN AVERAGE
Unit Of Measure: KG/D
Control Point Name: PLANT - ONCE THROUGH COOLING WATER (OTCW)
Parameter Name: TOLUENE C7H8

MISA Industrial Wastewater Discharge

Company Code:	0000130104	Result Structure:	MISA MONTHLY REPORTING
Control Point Id:	0800	Param Reported As:	NOT APPLICABLE
Sample Date:	2016/11	Frequency:	MONTHLY
Regulation:	MISA COMPLIANCE	Sector:	PETROLEUM REFINERIES
Value:	5	Component Type:	NUM. IN AVERAGE
Unit Of Measure:	M3/D		
Control Point Name:	PLANT - ONCE THROUGH COOLING WATER (OTCW)		
Parameter Name:	FLOW		

MISA Industrial Wastewater Discharge

Company Code:	0000130104	Result Structure:	MISA MONTHLY REPORTING
Control Point Id:	0700	Param Reported As:	AS PHOSPHORUS
Sample Date:	2016/09	Frequency:	MONTHLY
Regulation:	MISA COMPLIANCE	Sector:	PETROLEUM REFINERIES
Value:	2.3352	Component Type:	MAXIMUM
Unit Of Measure:	KG/D		
Control Point Name:	PLANT - PROCESS EFFLUENT		
Parameter Name:	PHOSPHORUS, UNFILTERED TOTAL		

MISA Industrial Wastewater Discharge

Company Code:	0000130104	Result Structure:	MISA MONTHLY REPORTING
Control Point Id:	0700	Param Reported As:	NOT APPLICABLE
Sample Date:	2016/09	Frequency:	MONTHLY
Regulation:	MISA COMPLIANCE	Sector:	PETROLEUM REFINERIES
Value:	4	Component Type:	NUM. IN AVERAGE
Unit Of Measure:	KG/D		
Control Point Name:	PLANT - PROCESS EFFLUENT		
Parameter Name:	RESIDUE, PARTICULATE		

MISA Industrial Wastewater Discharge

Company Code:	0000130104	Result Structure:	MISA MONTHLY REPORTING
Control Point Id:	0700	Param Reported As:	NOT APPLICABLE
Sample Date:	2016/09	Frequency:	MONTHLY
Regulation:	MISA COMPLIANCE	Sector:	PETROLEUM REFINERIES
Value:	35.56	Component Type:	MAXIMUM
Unit Of Measure:	KG/D		
Control Point Name:	PLANT - PROCESS EFFLUENT		
Parameter Name:	RESIDUE, PART LOSS ON IGNIT.		

MISA Industrial Wastewater Discharge

Company Code:	0000130104	Result Structure:	MISA MONTHLY REPORTING
Control Point Id:	0700	Param Reported As:	AS CARBON
Sample Date:	2016/03	Frequency:	MONTHLY
Regulation:	MISA COMPLIANCE	Sector:	PETROLEUM REFINERIES
Value:	5	Component Type:	NUM. IN AVERAGE
Unit Of Measure:	KG/D		
Control Point Name:	PLANT - PROCESS EFFLUENT		
Parameter Name:	CARBON, DISSOLVED ORGANIC		

MISA Industrial Wastewater Discharge

Company Code:	0000130104	Result Structure:	MISA MONTHLY REPORTING
----------------------	------------	--------------------------	------------------------

Control Point Id:	0800	Param Reported As:	NOT APPLICABLE
Sample Date:	2016/08	Frequency:	MONTHLY
Regulation:	MISA COMPLIANCE	Sector:	PETROLEUM REFINERIES
Value:	0.014305	Component Type:	AVERAGE
Unit Of Measure:	KG/D		
Control Point Name:	PLANT - ONCE THROUGH COOLING WATER (OTCW)		
Parameter Name:	TOLUENE C7H8		

MISA Industrial Wastewater Discharge

Company Code:	0000130104	Result Structure:	MISA MONTHLY REPORTING
Control Point Id:	0800	Param Reported As:	NOT APPLICABLE
Sample Date:	2016/09	Frequency:	MONTHLY
Regulation:	MISA COMPLIANCE	Sector:	PETROLEUM REFINERIES
Value:	0.014534	Component Type:	AVERAGE
Unit Of Measure:	KG/D		
Control Point Name:	PLANT - ONCE THROUGH COOLING WATER (OTCW)		
Parameter Name:	BENZENE C6H6		

MISA Industrial Wastewater Discharge

Company Code:	0000130104	Result Structure:	MISA MONTHLY REPORTING
Control Point Id:	0700	Param Reported As:	AS PHOSPHORUS
Sample Date:	2016/01	Frequency:	MONTHLY
Regulation:	MISA COMPLIANCE	Sector:	PETROLEUM REFINERIES
Value:	1.6331	Component Type:	MAXIMUM
Unit Of Measure:	KG/D		
Control Point Name:	PLANT - PROCESS EFFLUENT		
Parameter Name:	PHOSPHORUS, UNFILTERED TOTAL		

MISA Industrial Wastewater Discharge

Company Code:	0000130104	Result Structure:	MISA MONTHLY REPORTING
Control Point Id:	0700	Param Reported As:	NOT APPLICABLE
Sample Date:	2016/01	Frequency:	MONTHLY
Regulation:	MISA COMPLIANCE	Sector:	PETROLEUM REFINERIES
Value:	8.1673	Component Type:	AVERAGE
Unit Of Measure:	KG/D		
Control Point Name:	PLANT - PROCESS EFFLUENT		
Parameter Name:	RESIDUE, PARTICULATE		

MISA Industrial Wastewater Discharge

Company Code:	0000130104	Result Structure:	MISA MONTHLY REPORTING
Control Point Id:	0700	Param Reported As:	AS SULPHIDE
Sample Date:	2016/01	Frequency:	MONTHLY
Regulation:	MISA COMPLIANCE	Sector:	PETROLEUM REFINERIES
Value:	0.051618	Component Type:	MINIMUM
Unit Of Measure:	KG/D		
Control Point Name:	PLANT - PROCESS EFFLUENT		
Parameter Name:	SULPHIDE, UNFILTERED REACTIVE		

MISA Industrial Wastewater Discharge

Company Code:	0000130104	Result Structure:	MISA MONTHLY REPORTING
Control Point Id:	0700	Param Reported As:	NOT APPLICABLE
Sample Date:	2016/04	Frequency:	MONTHLY
Regulation:	MISA COMPLIANCE	Sector:	PETROLEUM REFINERIES
Value:	4.465	Component Type:	MINIMUM
Unit Of Measure:	KG/D		

Control Point Name: PLANT - PROCESS EFFLUENT
Parameter Name: RESIDUE,PART LOSS ON IGNIT.

MISA Industrial Wastewater Discharge

Company Code:	0000130104	Result Structure:	MISA MONTHLY REPORTING
Control Point Id:	0700	Param Reported As:	NOT APPLICABLE
Sample Date:	2016/04	Frequency:	MONTHLY
Regulation:	MISA COMPLIANCE	Sector:	PETROLEUM REFINERIES
Value:	3.7203	Component Type:	AVERAGE
Unit Of Measure:	KG/D		
Control Point Name:	PLANT - PROCESS EFFLUENT		
Parameter Name:	SOLVENT EXTRACTABLES		

MISA Industrial Wastewater Discharge

Company Code:	0000130104	Result Structure:	MISA MONTHLY REPORTING
Control Point Id:	0700	Param Reported As:	AS SULPHIDE
Sample Date:	2016/04	Frequency:	MONTHLY
Regulation:	MISA COMPLIANCE	Sector:	PETROLEUM REFINERIES
Value:	0.062468	Component Type:	MAXIMUM
Unit Of Measure:	KG/D		
Control Point Name:	PLANT - PROCESS EFFLUENT		
Parameter Name:	SULPHIDE, UNFILTERED REACTIVE		

MISA Industrial Wastewater Discharge

Company Code:	0000130104	Result Structure:	MISA MONTHLY REPORTING
Control Point Id:	0800	Param Reported As:	NOT APPLICABLE
Sample Date:	2016/10	Frequency:	MONTHLY
Regulation:	MISA COMPLIANCE	Sector:	PETROLEUM REFINERIES
Value:	0.014816	Component Type:	MAXIMUM
Unit Of Measure:	KG/D		
Control Point Name:	PLANT - ONCE THROUGH COOLING WATER (OTCW)		
Parameter Name:	BENZENE C6H6		

MISA Industrial Wastewater Discharge

Company Code:	0000130104	Result Structure:	MISA MONTHLY REPORTING
Control Point Id:	0800	Param Reported As:	NOT APPLICABLE
Sample Date:	2016/10	Frequency:	MONTHLY
Regulation:	MISA COMPLIANCE	Sector:	PETROLEUM REFINERIES
Value:	5	Component Type:	NUM. IN AVERAGE
Unit Of Measure:	M3/D		
Control Point Name:	PLANT - ONCE THROUGH COOLING WATER (OTCW)		
Parameter Name:	FLOW		

MISA Industrial Wastewater Discharge

Company Code:	0000130104	Result Structure:	MISA MONTHLY REPORTING
Control Point Id:	0800	Param Reported As:	AS PHENOL
Sample Date:	2016/10	Frequency:	MONTHLY
Regulation:	MISA COMPLIANCE	Sector:	PETROLEUM REFINERIES
Value:	0.074082	Component Type:	MAXIMUM
Unit Of Measure:	KG/D		
Control Point Name:	PLANT - ONCE THROUGH COOLING WATER (OTCW)		
Parameter Name:	PHENOLICS, UNFILTERED REACTIVE		

MISA Industrial Wastewater

Discharge

Company Code:	0000130104	Result Structure:	MISA MONTHLY REPORTING
Control Point Id:	0800	Param Reported As:	AS SULPHIDE
Sample Date:	2016/10	Frequency:	MONTHLY
Regulation:	MISA COMPLIANCE	Sector:	PETROLEUM REFINERIES
Value:	0.4949	Component Type:	AVERAGE
Unit Of Measure:	KG/D		
Control Point Name:	PLANT - ONCE THROUGH COOLING WATER (OTCW)		
Parameter Name:	SULPHIDE, UNFILTERED REACTIVE		

MISA Industrial Wastewater

Discharge

Company Code:	0000130104	Result Structure:	MISA MONTHLY REPORTING
Control Point Id:	0800	Param Reported As:	AS PHENOL
Sample Date:	2016/07	Frequency:	MONTHLY
Regulation:	MISA COMPLIANCE	Sector:	PETROLEUM REFINERIES
Value:	0.073784	Component Type:	MAXIMUM
Unit Of Measure:	KG/D		
Control Point Name:	PLANT - ONCE THROUGH COOLING WATER (OTCW)		
Parameter Name:	PHENOLICS, UNFILTERED REACTIVE		

MISA Industrial Wastewater

Discharge

Company Code:	0000130104	Result Structure:	MISA MONTHLY REPORTING
Control Point Id:	0800	Param Reported As:	AS PHENOL
Sample Date:	2016/07	Frequency:	MONTHLY
Regulation:	MISA COMPLIANCE	Sector:	PETROLEUM REFINERIES
Value:	0.064629	Component Type:	MINIMUM
Unit Of Measure:	KG/D		
Control Point Name:	PLANT - ONCE THROUGH COOLING WATER (OTCW)		
Parameter Name:	PHENOLICS, UNFILTERED REACTIVE		

MISA Industrial Wastewater

Discharge

Company Code:	0000130104	Result Structure:	MISA MONTHLY REPORTING
Control Point Id:	0800	Param Reported As:	NOT APPLICABLE
Sample Date:	2016/07	Frequency:	MONTHLY
Regulation:	MISA COMPLIANCE	Sector:	PETROLEUM REFINERIES
Value:	0.012926	Component Type:	MINIMUM
Unit Of Measure:	KG/D		
Control Point Name:	PLANT - ONCE THROUGH COOLING WATER (OTCW)		
Parameter Name:	TOLUENE C7H8		

MISA Industrial Wastewater

Discharge

Company Code:	0000130104	Result Structure:	MISA MONTHLY REPORTING
Control Point Id:	0800	Param Reported As:	NOT APPLICABLE
Sample Date:	2016/07	Frequency:	MONTHLY
Regulation:	MISA COMPLIANCE	Sector:	PETROLEUM REFINERIES
Value:	4	Component Type:	NUM. IN AVERAGE
Unit Of Measure:	KG/D		
Control Point Name:	PLANT - ONCE THROUGH COOLING WATER (OTCW)		
Parameter Name:	TOLUENE C7H8		

MISA Industrial Wastewater

Discharge

Company Code:	0000130104	Result Structure:	MISA MONTHLY REPORTING
Control Point Id:	0800	Param Reported As:	NOT APPLICABLE
Sample Date:	2016/08	Frequency:	MONTHLY

Regulation:	MISA COMPLIANCE	Sector:	PETROLEUM REFINERIES
Value:	0.014062	Component Type:	MINIMUM
Unit Of Measure:	KG/D		
Control Point Name:	PLANT - ONCE THROUGH COOLING WATER (OTCW)		
Parameter Name:	BENZENE C6H6		

MISA Industrial Wastewater Discharge

Company Code:	0000130104	Result Structure:	MISA MONTHLY REPORTING
Control Point Id:	0800	Param Reported As:	NOT APPLICABLE
Sample Date:	2016/08	Frequency:	MONTHLY
Regulation:	MISA COMPLIANCE	Sector:	PETROLEUM REFINERIES
Value:	70311.6	Component Type:	MINIMUM
Unit Of Measure:	M3/D		
Control Point Name:	PLANT - ONCE THROUGH COOLING WATER (OTCW)		
Parameter Name:	FLOW		

MISA Industrial Wastewater Discharge

Company Code:	0000130104	Result Structure:	MISA MONTHLY REPORTING
Control Point Id:	0800	Param Reported As:	AS SULPHIDE
Sample Date:	2016/07	Frequency:	MONTHLY
Regulation:	MISA COMPLIANCE	Sector:	PETROLEUM REFINERIES
Value:	0.49528	Component Type:	AVERAGE
Unit Of Measure:	KG/D		
Control Point Name:	PLANT - ONCE THROUGH COOLING WATER (OTCW)		
Parameter Name:	SULPHIDE, UNFILTERED REACTIVE		

MISA Industrial Wastewater Discharge

Company Code:	0000130104	Result Structure:	MISA MONTHLY REPORTING
Control Point Id:	0700	Param Reported As:	AS PHENOL
Sample Date:	2016/02	Frequency:	MONTHLY
Regulation:	MISA COMPLIANCE	Sector:	PETROLEUM REFINERIES
Value:	0.004038	Component Type:	MINIMUM
Unit Of Measure:	KG/D		
Control Point Name:	PLANT - PROCESS EFFLUENT		
Parameter Name:	PHENOLICS, UNFILTERED REACTIVE		

MISA Industrial Wastewater Discharge

Company Code:	0000130104	Result Structure:	MISA MONTHLY REPORTING
Control Point Id:	0700	Param Reported As:	AS SULPHIDE
Sample Date:	2016/09	Frequency:	MONTHLY
Regulation:	MISA COMPLIANCE	Sector:	PETROLEUM REFINERIES
Value:	0.06237	Component Type:	AVERAGE
Unit Of Measure:	KG/D		
Control Point Name:	PLANT - PROCESS EFFLUENT		
Parameter Name:	SULPHIDE, UNFILTERED REACTIVE		

MISA Industrial Wastewater Discharge

Company Code:	0000130104	Result Structure:	MISA MONTHLY REPORTING
Control Point Id:	0700	Param Reported As:	AS CARBON
Sample Date:	2016/10	Frequency:	MONTHLY
Regulation:	MISA COMPLIANCE	Sector:	PETROLEUM REFINERIES
Value:	28.679	Component Type:	MAXIMUM
Unit Of Measure:	KG/D		
Control Point Name:	PLANT - PROCESS EFFLUENT		
Parameter Name:	CARBON, DISSOLVED ORGANIC		

MISA Industrial Wastewater Discharge

Company Code:	0000130104	Result Structure:	MISA MONTHLY REPORTING
Control Point Id:	0700	Param Reported As:	NOT APPLICABLE
Sample Date:	2016/02	Frequency:	MONTHLY
Regulation:	MISA COMPLIANCE	Sector:	PETROLEUM REFINERIES
Value:	29	Component Type:	NUM. IN AVERAGE
Unit Of Measure:	KG/D		
Control Point Name:	PLANT - PROCESS EFFLUENT		
Parameter Name:	RESIDUE,PART LOSS ON IGNIT.		

MISA Industrial Wastewater Discharge

Company Code:	0000130104	Result Structure:	MISA MONTHLY REPORTING
Control Point Id:	0800	Param Reported As:	AS PHENOL
Sample Date:	2016/08	Frequency:	MONTHLY
Regulation:	MISA COMPLIANCE	Sector:	PETROLEUM REFINERIES
Value:	5	Component Type:	NUM. IN AVERAGE
Unit Of Measure:	KG/D		
Control Point Name:	PLANT - ONCE THROUGH COOLING WATER (OTCW)		
Parameter Name:	PHENOLICS, UNFILTERED REACTIVE		

MISA Industrial Wastewater Discharge

Company Code:	0000130104	Result Structure:	MISA MONTHLY REPORTING
Control Point Id:	0800	Param Reported As:	AS SULPHIDE
Sample Date:	2016/08	Frequency:	MONTHLY
Regulation:	MISA COMPLIANCE	Sector:	PETROLEUM REFINERIES
Value:	5	Component Type:	NUM. IN AVERAGE
Unit Of Measure:	KG/D		
Control Point Name:	PLANT - ONCE THROUGH COOLING WATER (OTCW)		
Parameter Name:	SULPHIDE, UNFILTERED REACTIVE		

MISA Industrial Wastewater Discharge

Company Code:	0000130104	Result Structure:	MISA MONTHLY REPORTING
Control Point Id:	0800	Param Reported As:	NOT APPLICABLE
Sample Date:	2016/08	Frequency:	MONTHLY
Regulation:	MISA COMPLIANCE	Sector:	PETROLEUM REFINERIES
Value:	5	Component Type:	NUM. IN AVERAGE
Unit Of Measure:	KG/D		
Control Point Name:	PLANT - ONCE THROUGH COOLING WATER (OTCW)		
Parameter Name:	TOLUENE C7H8		

MISA Industrial Wastewater Discharge

Company Code:	0000130104	Result Structure:	MISA MONTHLY REPORTING
Control Point Id:	0800	Param Reported As:	NOT APPLICABLE
Sample Date:	2016/09	Frequency:	MONTHLY
Regulation:	MISA COMPLIANCE	Sector:	PETROLEUM REFINERIES
Value:	0.014641	Component Type:	MAXIMUM
Unit Of Measure:	KG/D		
Control Point Name:	PLANT - ONCE THROUGH COOLING WATER (OTCW)		
Parameter Name:	BENZENE C6H6		

MISA Industrial Wastewater Discharge

Company Code: 0000130104
Control Point Id: 0700
Sample Date: 2016/10
Regulation: MISA COMPLIANCE
Value: 29
Unit Of Measure: M3/D
Control Point Name: PLANT - PROCESS EFFLUENT
Parameter Name: FLOW

Result Structure: MISA MONTHLY REPORTING
Param Reported As: NOT APPLICABLE
Frequency: MONTHLY
Sector: PETROLEUM REFINERIES
Component Type: NUM. IN AVERAGE

MISA Industrial Wastewater Discharge

Company Code: 0000130104
Control Point Id: 0700
Sample Date: 2016/01
Regulation: MISA COMPLIANCE
Value: 4
Unit Of Measure: KG/D
Control Point Name: PLANT - PROCESS EFFLUENT
Parameter Name: AMMONIUM+AMMONIA, TOTAL FILTER.REAC

Result Structure: MISA MONTHLY REPORTING
Param Reported As: AS NITROGEN
Frequency: MONTHLY
Sector: PETROLEUM REFINERIES
Component Type: NUM. IN AVERAGE

MISA Industrial Wastewater Discharge

Company Code: 0000130104
Control Point Id: 0700
Sample Date: 2016/01
Regulation: MISA COMPLIANCE
Value: 7900.6
Unit Of Measure: M3/D
Control Point Name: PLANT - PROCESS EFFLUENT
Parameter Name: FLOW

Result Structure: MISA MONTHLY REPORTING
Param Reported As: NOT APPLICABLE
Frequency: MONTHLY
Sector: PETROLEUM REFINERIES
Component Type: AVERAGE

MISA Industrial Wastewater Discharge

Company Code: 0000130104
Control Point Id: 0700
Sample Date: 2016/01
Regulation: MISA COMPLIANCE
Value: 0.005689
Unit Of Measure: KG/D
Control Point Name: PLANT - PROCESS EFFLUENT
Parameter Name: PHENOLICS, UNFILTERED REACTIVE

Result Structure: MISA MONTHLY REPORTING
Param Reported As: AS PHENOL
Frequency: MONTHLY
Sector: PETROLEUM REFINERIES
Component Type: MINIMUM

MISA Industrial Wastewater Discharge

Company Code: 0000130104
Control Point Id: 0800
Sample Date: 2016/09
Regulation: MISA COMPLIANCE
Value: 0.50868
Unit Of Measure: KG/D
Control Point Name: PLANT - ONCE THROUGH COOLING WATER (OTCW)
Parameter Name: SULPHIDE, UNFILTERED REACTIVE

Result Structure: MISA MONTHLY REPORTING
Param Reported As: AS SULPHIDE
Frequency: MONTHLY
Sector: PETROLEUM REFINERIES
Component Type: AVERAGE

MISA Industrial Wastewater Discharge

Company Code: 0000130104
Control Point Id: 0800
Sample Date: 2016/09
Regulation: MISA COMPLIANCE
Value: 0.014641

Result Structure: MISA MONTHLY REPORTING
Param Reported As: NOT APPLICABLE
Frequency: MONTHLY
Sector: PETROLEUM REFINERIES
Component Type: MAXIMUM

Unit Of Measure: KG/D
Control Point Name: PLANT - ONCE THROUGH COOLING WATER (OTCW)
Parameter Name: TOLUENE C7H8

MISA Industrial Wastewater

Discharge

Company Code:	0000130104	Result Structure:	MISA MONTHLY REPORTING
Control Point Id:	0700	Param Reported As:	NOT APPLICABLE
Sample Date:	2016/03	Frequency:	MONTHLY
Regulation:	MISA COMPLIANCE	Sector:	PETROLEUM REFINERIES
Value:	4552	Component Type:	MINIMUM
Unit Of Measure:	M3/D		
Control Point Name:	PLANT - PROCESS EFFLUENT		
Parameter Name:	FLOW		

MISA Industrial Wastewater

Discharge

Company Code:	0000130104	Result Structure:	MISA MONTHLY REPORTING
Control Point Id:	0700	Param Reported As:	AS PHENOL
Sample Date:	2016/03	Frequency:	MONTHLY
Regulation:	MISA COMPLIANCE	Sector:	PETROLEUM REFINERIES
Value:	0.0085188	Component Type:	AVERAGE
Unit Of Measure:	KG/D		
Control Point Name:	PLANT - PROCESS EFFLUENT		
Parameter Name:	PHENOLICS, UNFILTERED REACTIVE		

MISA Industrial Wastewater

Discharge

Company Code:	0000130104	Result Structure:	MISA MONTHLY REPORTING
Control Point Id:	0700	Param Reported As:	AS PHOSPHORUS
Sample Date:	2016/03	Frequency:	MONTHLY
Regulation:	MISA COMPLIANCE	Sector:	PETROLEUM REFINERIES
Value:	3.0379	Component Type:	MAXIMUM
Unit Of Measure:	KG/D		
Control Point Name:	PLANT - PROCESS EFFLUENT		
Parameter Name:	PHOSPHORUS, UNFILTERED TOTAL		

MISA Industrial Wastewater

Discharge

Company Code:	0000130104	Result Structure:	MISA MONTHLY REPORTING
Control Point Id:	0700	Param Reported As:	NOT APPLICABLE
Sample Date:	2016/03	Frequency:	MONTHLY
Regulation:	MISA COMPLIANCE	Sector:	PETROLEUM REFINERIES
Value:	8.176	Component Type:	MINIMUM
Unit Of Measure:	KG/D		
Control Point Name:	PLANT - PROCESS EFFLUENT		
Parameter Name:	RESIDUE, PARTICULATE		

MISA Industrial Wastewater

Discharge

Company Code:	0000130104	Result Structure:	MISA MONTHLY REPORTING
Control Point Id:	0700	Param Reported As:	NOT APPLICABLE
Sample Date:	2016/03	Frequency:	MONTHLY
Regulation:	MISA COMPLIANCE	Sector:	PETROLEUM REFINERIES
Value:	5	Component Type:	NUM. IN AVERAGE
Unit Of Measure:	KG/D		
Control Point Name:	PLANT - PROCESS EFFLUENT		
Parameter Name:	SOLVENT EXTRACTABLES		

MISA Industrial Wastewater Discharge

Company Code:	0000130104	Result Structure:	MISA MONTHLY REPORTING
Control Point Id:	0700	Param Reported As:	AS SULPHIDE
Sample Date:	2016/03	Frequency:	MONTHLY
Regulation:	MISA COMPLIANCE	Sector:	PETROLEUM REFINERIES
Value:	0.059534	Component Type:	AVERAGE
Unit Of Measure:	KG/D		
Control Point Name:	PLANT - PROCESS EFFLUENT		
Parameter Name:	SULPHIDE, UNFILTERED REACTIVE		

MISA Industrial Wastewater Discharge

Company Code:	0000130104	Result Structure:	MISA MONTHLY REPORTING
Control Point Id:	0700	Param Reported As:	NOT APPLICABLE
Sample Date:	2016/06	Frequency:	MONTHLY
Regulation:	MISA COMPLIANCE	Sector:	PETROLEUM REFINERIES
Value:	2.404	Component Type:	MINIMUM
Unit Of Measure:	KG/D		
Control Point Name:	PLANT - PROCESS EFFLUENT		
Parameter Name:	SOLVENT EXTRACTABLES		

MISA Industrial Wastewater Discharge

Company Code:	0000130104	Result Structure:	MISA MONTHLY REPORTING
Control Point Id:	0700	Param Reported As:	AS SULPHIDE
Sample Date:	2016/06	Frequency:	MONTHLY
Regulation:	MISA COMPLIANCE	Sector:	PETROLEUM REFINERIES
Value:	0.061803	Component Type:	MAXIMUM
Unit Of Measure:	KG/D		
Control Point Name:	PLANT - PROCESS EFFLUENT		
Parameter Name:	SULPHIDE, UNFILTERED REACTIVE		

MISA Industrial Wastewater Discharge

Company Code:	0000130104	Result Structure:	MISA MONTHLY REPORTING
Control Point Id:	0700	Param Reported As:	NOT APPLICABLE
Sample Date:	2016/07	Frequency:	MONTHLY
Regulation:	MISA COMPLIANCE	Sector:	PETROLEUM REFINERIES
Value:	5863	Component Type:	MINIMUM
Unit Of Measure:	M3/D		
Control Point Name:	PLANT - PROCESS EFFLUENT		
Parameter Name:	FLOW		

MISA Industrial Wastewater Discharge

Company Code:	0000130104	Result Structure:	MISA MONTHLY REPORTING
Control Point Id:	0700	Param Reported As:	AS PHENOL
Sample Date:	2016/05	Frequency:	MONTHLY
Regulation:	MISA COMPLIANCE	Sector:	PETROLEUM REFINERIES
Value:	31	Component Type:	NUM. IN AVERAGE
Unit Of Measure:	KG/D		
Control Point Name:	PLANT - PROCESS EFFLUENT		
Parameter Name:	PHENOLICS, UNFILTERED REACTIVE		

MISA Industrial Wastewater Discharge

Company Code:	0000130104	Result Structure:	MISA MONTHLY REPORTING
Control Point Id:	0800	Param Reported As:	AS SULPHIDE

Sample Date: 2016/02 **Frequency:** MONTHLY
Regulation: MISA COMPLIANCE **Sector:** PETROLEUM REFINERIES
Value: 0.51683 **Component Type:** MAXIMUM
Unit Of Measure: KG/D
Control Point Name: PLANT - ONCE THROUGH COOLING WATER (OTCW)
Parameter Name: SULPHIDE, UNFILTERED REACTIVE

MISA Industrial Wastewater Discharge

Company Code: 0000130104 **Result Structure:** MISA MONTHLY REPORTING
Control Point Id: 0700 **Param Reported As:** NOT APPLICABLE
Sample Date: 2016/05 **Frequency:** MONTHLY
Regulation: MISA COMPLIANCE **Sector:** PETROLEUM REFINERIES
Value: 2.7242 **Component Type:** MINIMUM
Unit Of Measure: KG/D
Control Point Name: PLANT - PROCESS EFFLUENT
Parameter Name: SOLVENT EXTRACTABLES

MISA Industrial Wastewater Discharge

Company Code: 0000130104 **Result Structure:** MISA MONTHLY REPORTING
Control Point Id: 0700 **Param Reported As:** AS PHOSPHORUS
Sample Date: 2016/11 **Frequency:** MONTHLY
Regulation: MISA COMPLIANCE **Sector:** PETROLEUM REFINERIES
Value: 1.2046 **Component Type:** AVERAGE
Unit Of Measure: KG/D
Control Point Name: PLANT - PROCESS EFFLUENT
Parameter Name: PHOSPHORUS, UNFILTERED TOTAL

MISA Industrial Wastewater Discharge

Company Code: 0000130104 **Result Structure:** MISA MONTHLY REPORTING
Control Point Id: 0700 **Param Reported As:** AS PHOSPHORUS
Sample Date: 2016/07 **Frequency:** MONTHLY
Regulation: MISA COMPLIANCE **Sector:** PETROLEUM REFINERIES
Value: 4 **Component Type:** NUM. IN AVERAGE
Unit Of Measure: KG/D
Control Point Name: PLANT - PROCESS EFFLUENT
Parameter Name: PHOSPHORUS, UNFILTERED TOTAL

MISA Industrial Wastewater Discharge

Company Code: 0000130104 **Result Structure:** MISA MONTHLY REPORTING
Control Point Id: 0700 **Param Reported As:** AS CARBON
Sample Date: 2016/12 **Frequency:** MONTHLY
Regulation: MISA COMPLIANCE **Sector:** PETROLEUM REFINERIES
Value: 17.923 **Component Type:** MINIMUM
Unit Of Measure: KG/D
Control Point Name: PLANT - PROCESS EFFLUENT
Parameter Name: CARBON, DISSOLVED ORGANIC

MISA Industrial Wastewater Discharge

Company Code: 0000130104 **Result Structure:** MISA MONTHLY REPORTING
Control Point Id: 0700 **Param Reported As:** AS PHENOL
Sample Date: 2016/12 **Frequency:** MONTHLY
Regulation: MISA COMPLIANCE **Sector:** PETROLEUM REFINERIES
Value: 31 **Component Type:** NUM. IN AVERAGE
Unit Of Measure: KG/D
Control Point Name: PLANT - PROCESS EFFLUENT

Parameter Name: PHENOLICS, UNFILTERED REACTIVE

MISA Industrial Wastewater Discharge

Company Code:	0000130104	Result Structure:	MISA MONTHLY REPORTING
Control Point Id:	0700	Param Reported As:	AS PHOSPHORUS
Sample Date:	2016/12	Frequency:	MONTHLY
Regulation:	MISA COMPLIANCE	Sector:	PETROLEUM REFINERIES
Value:	3.394	Component Type:	MAXIMUM
Unit Of Measure:	KG/D		
Control Point Name:	PLANT - PROCESS EFFLUENT		
Parameter Name:	PHOSPHORUS, UNFILTERED TOTAL		

MISA Industrial Wastewater Discharge

Company Code:	0000130104	Result Structure:	MISA MONTHLY REPORTING
Control Point Id:	0700	Param Reported As:	NOT APPLICABLE
Sample Date:	2016/12	Frequency:	MONTHLY
Regulation:	MISA COMPLIANCE	Sector:	PETROLEUM REFINERIES
Value:	15.86	Component Type:	MAXIMUM
Unit Of Measure:	KG/D		
Control Point Name:	PLANT - PROCESS EFFLUENT		
Parameter Name:	RESIDUE, PARTICULATE		

MISA Industrial Wastewater Discharge

Company Code:	0000130104	Result Structure:	MISA MONTHLY REPORTING
Control Point Id:	0700	Param Reported As:	NOT APPLICABLE
Sample Date:	2016/12	Frequency:	MONTHLY
Regulation:	MISA COMPLIANCE	Sector:	PETROLEUM REFINERIES
Value:	37.968	Component Type:	MAXIMUM
Unit Of Measure:	KG/D		
Control Point Name:	PLANT - PROCESS EFFLUENT		
Parameter Name:	RESIDUE, PART LOSS ON IGNIT.		

MISA Industrial Wastewater Discharge

Company Code:	0000130104	Result Structure:	MISA MONTHLY REPORTING
Control Point Id:	0700	Param Reported As:	NOT APPLICABLE
Sample Date:	2016/12	Frequency:	MONTHLY
Regulation:	MISA COMPLIANCE	Sector:	PETROLEUM REFINERIES
Value:	3.2659	Component Type:	MINIMUM
Unit Of Measure:	KG/D		
Control Point Name:	PLANT - PROCESS EFFLUENT		
Parameter Name:	SOLVENT EXTRACTABLES		

MISA Industrial Wastewater Discharge

Company Code:	0000130104	Result Structure:	MISA MONTHLY REPORTING
Control Point Id:	0700	Param Reported As:	AS SULPHIDE
Sample Date:	2016/12	Frequency:	MONTHLY
Regulation:	MISA COMPLIANCE	Sector:	PETROLEUM REFINERIES
Value:	0.053526	Component Type:	AVERAGE
Unit Of Measure:	KG/D		
Control Point Name:	PLANT - PROCESS EFFLUENT		
Parameter Name:	SULPHIDE, UNFILTERED REACTIVE		

MISA Industrial Wastewater Discharge

Company Code:	0000130104	Result Structure:	MISA MONTHLY REPORTING
Control Point Id:	0800	Param Reported As:	NOT APPLICABLE
Sample Date:	2016/12	Frequency:	MONTHLY
Regulation:	MISA COMPLIANCE	Sector:	PETROLEUM REFINERIES
Value:	0.013777	Component Type:	MINIMUM
Unit Of Measure:	KG/D		
Control Point Name:	PLANT - ONCE THROUGH COOLING WATER (OTCW)		
Parameter Name:	BENZENE C6H6		

MISA Industrial Wastewater

Discharge

Company Code:	0000130104	Result Structure:	MISA MONTHLY REPORTING
Control Point Id:	0800	Param Reported As:	AS SULPHIDE
Sample Date:	2016/12	Frequency:	MONTHLY
Regulation:	MISA COMPLIANCE	Sector:	PETROLEUM REFINERIES
Value:	0.50748	Component Type:	MAXIMUM
Unit Of Measure:	KG/D		
Control Point Name:	PLANT - ONCE THROUGH COOLING WATER (OTCW)		
Parameter Name:	SULPHIDE, UNFILTERED REACTIVE		

MISA Industrial Wastewater

Discharge

Company Code:	0000130104	Result Structure:	MISA MONTHLY REPORTING
Control Point Id:	0700	Param Reported As:	AS SULPHIDE
Sample Date:	2016/07	Frequency:	MONTHLY
Regulation:	MISA COMPLIANCE	Sector:	PETROLEUM REFINERIES
Value:	4	Component Type:	NUM. IN AVERAGE
Unit Of Measure:	KG/D		
Control Point Name:	PLANT - PROCESS EFFLUENT		
Parameter Name:	SULPHIDE, UNFILTERED REACTIVE		

MISA Industrial Wastewater

Discharge

Company Code:	0000130104	Result Structure:	MISA MONTHLY REPORTING
Control Point Id:	0700	Param Reported As:	AS CARBON
Sample Date:	2016/08	Frequency:	MONTHLY
Regulation:	MISA COMPLIANCE	Sector:	PETROLEUM REFINERIES
Value:	5	Component Type:	NUM. IN AVERAGE
Unit Of Measure:	KG/D		
Control Point Name:	PLANT - PROCESS EFFLUENT		
Parameter Name:	CARBON, DISSOLVED ORGANIC		

MISA Industrial Wastewater

Discharge

Company Code:	0000130104	Result Structure:	MISA MONTHLY REPORTING
Control Point Id:	0700	Param Reported As:	AS PHENOL
Sample Date:	2016/08	Frequency:	MONTHLY
Regulation:	MISA COMPLIANCE	Sector:	PETROLEUM REFINERIES
Value:	0.012121	Component Type:	MAXIMUM
Unit Of Measure:	KG/D		
Control Point Name:	PLANT - PROCESS EFFLUENT		
Parameter Name:	PHENOLICS, UNFILTERED REACTIVE		

MISA Industrial Wastewater

Discharge

Company Code:	0000130104	Result Structure:	MISA MONTHLY REPORTING
Control Point Id:	0700	Param Reported As:	AS CARBON
Sample Date:	2016/11	Frequency:	MONTHLY
Regulation:	MISA COMPLIANCE	Sector:	PETROLEUM REFINERIES

Value: 13.702 **Component Type:** MINIMUM
Unit Of Measure: KG/D
Control Point Name: PLANT - PROCESS EFFLUENT
Parameter Name: CARBON, DISSOLVED ORGANIC

MISA Industrial Wastewater Discharge

Company Code: 0000130104 **Result Structure:** MISA MONTHLY REPORTING
Control Point Id: 0800 **Param Reported As:** NOT APPLICABLE
Sample Date: 2016/04 **Frequency:** MONTHLY
Regulation: MISA COMPLIANCE **Sector:** PETROLEUM REFINERIES
Value: 0.014957 **Component Type:** MAXIMUM
Unit Of Measure: KG/D
Control Point Name: PLANT - ONCE THROUGH COOLING WATER (OTCW)
Parameter Name: BENZENE C6H6

MISA Industrial Wastewater Discharge

Company Code: 0000130104 **Result Structure:** MISA MONTHLY REPORTING
Control Point Id: 0700 **Param Reported As:** AS SULPHIDE
Sample Date: 2016/05 **Frequency:** MONTHLY
Regulation: MISA COMPLIANCE **Sector:** PETROLEUM REFINERIES
Value: 4 **Component Type:** NUM. IN AVERAGE
Unit Of Measure: KG/D
Control Point Name: PLANT - PROCESS EFFLUENT
Parameter Name: SULPHIDE, UNFILTERED REACTIVE

MISA Industrial Wastewater Discharge

Company Code: 0000130104 **Result Structure:** MISA MONTHLY REPORTING
Control Point Id: 0700 **Param Reported As:** AS NITROGEN
Sample Date: 2016/06 **Frequency:** MONTHLY
Regulation: MISA COMPLIANCE **Sector:** PETROLEUM REFINERIES
Value: 0.20963 **Component Type:** MAXIMUM
Unit Of Measure: KG/D
Control Point Name: PLANT - PROCESS EFFLUENT
Parameter Name: AMMONIUM+AMMONIA, TOTAL FILTER.REAC

MISA Industrial Wastewater Discharge

Company Code: 0000130104 **Result Structure:** MISA MONTHLY REPORTING
Control Point Id: 0700 **Param Reported As:** AS CARBON
Sample Date: 2016/06 **Frequency:** MONTHLY
Regulation: MISA COMPLIANCE **Sector:** PETROLEUM REFINERIES
Value: 19.438 **Component Type:** MINIMUM
Unit Of Measure: KG/D
Control Point Name: PLANT - PROCESS EFFLUENT
Parameter Name: CARBON, DISSOLVED ORGANIC

MISA Industrial Wastewater Discharge

Company Code: 0000130104 **Result Structure:** MISA MONTHLY REPORTING
Control Point Id: 0700 **Param Reported As:** NOT APPLICABLE
Sample Date: 2016/06 **Frequency:** MONTHLY
Regulation: MISA COMPLIANCE **Sector:** PETROLEUM REFINERIES
Value: 30 **Component Type:** NUM. IN AVERAGE
Unit Of Measure: M3/D
Control Point Name: PLANT - PROCESS EFFLUENT
Parameter Name: FLOW

MISA Industrial Wastewater Discharge

Company Code:	0000130104	Result Structure:	MISA MONTHLY REPORTING
Control Point Id:	0800	Param Reported As:	NOT APPLICABLE
Sample Date:	2016/05	Frequency:	MONTHLY
Regulation:	MISA COMPLIANCE	Sector:	PETROLEUM REFINERIES
Value:	0.015543	Component Type:	MAXIMUM
Unit Of Measure:	KG/D		
Control Point Name:	PLANT - ONCE THROUGH COOLING WATER (OTCW)		
Parameter Name:	BENZENE C6H6		

MISA Industrial Wastewater Discharge

Company Code:	0000130104	Result Structure:	MISA MONTHLY REPORTING
Control Point Id:	0800	Param Reported As:	NOT APPLICABLE
Sample Date:	2016/05	Frequency:	MONTHLY
Regulation:	MISA COMPLIANCE	Sector:	PETROLEUM REFINERIES
Value:	0.013713	Component Type:	MINIMUM
Unit Of Measure:	KG/D		
Control Point Name:	PLANT - ONCE THROUGH COOLING WATER (OTCW)		
Parameter Name:	BENZENE C6H6		

MISA Industrial Wastewater Discharge

Company Code:	0000130104	Result Structure:	MISA MONTHLY REPORTING
Control Point Id:	0800	Param Reported As:	NOT APPLICABLE
Sample Date:	2016/01	Frequency:	MONTHLY
Regulation:	MISA COMPLIANCE	Sector:	PETROLEUM REFINERIES
Value:	72543.7	Component Type:	AVERAGE
Unit Of Measure:	M3/D		
Control Point Name:	PLANT - ONCE THROUGH COOLING WATER (OTCW)		
Parameter Name:	FLOW		

MISA Industrial Wastewater Discharge

Company Code:	0000130104	Result Structure:	MISA MONTHLY REPORTING
Control Point Id:	0800	Param Reported As:	AS PHENOL
Sample Date:	2016/01	Frequency:	MONTHLY
Regulation:	MISA COMPLIANCE	Sector:	PETROLEUM REFINERIES
Value:	0.076674	Component Type:	MAXIMUM
Unit Of Measure:	KG/D		
Control Point Name:	PLANT - ONCE THROUGH COOLING WATER (OTCW)		
Parameter Name:	PHENOLICS, UNFILTERED REACTIVE		

MISA Industrial Wastewater Discharge

Company Code:	0000130104	Result Structure:	MISA MONTHLY REPORTING
Control Point Id:	0800	Param Reported As:	NOT APPLICABLE
Sample Date:	2016/01	Frequency:	MONTHLY
Regulation:	MISA COMPLIANCE	Sector:	PETROLEUM REFINERIES
Value:	0.015335	Component Type:	MAXIMUM
Unit Of Measure:	KG/D		
Control Point Name:	PLANT - ONCE THROUGH COOLING WATER (OTCW)		
Parameter Name:	TOLUENE C7H8		

MISA Industrial Wastewater Discharge

Company Code:	0000130104	Result Structure:	MISA MONTHLY REPORTING
----------------------	------------	--------------------------	------------------------

Control Point Id: 0800
Sample Date: 2016/01
Regulation: MISA COMPLIANCE
Value: 4
Unit Of Measure: KG/D
Control Point Name: PLANT - ONCE THROUGH COOLING WATER (OTCW)
Parameter Name: TOLUENE C7H8

Param Reported As: NOT APPLICABLE
Frequency: MONTHLY
Sector: PETROLEUM REFINERIES
Component Type: NUM. IN AVERAGE

MISA Industrial Wastewater Discharge

Company Code: 0000130104
Control Point Id: 0800
Sample Date: 2016/02
Regulation: MISA COMPLIANCE
Value: 4
Unit Of Measure: KG/D
Control Point Name: PLANT - ONCE THROUGH COOLING WATER (OTCW)
Parameter Name: BENZENE C6H6

Result Structure: MISA MONTHLY REPORTING
Param Reported As: NOT APPLICABLE
Frequency: MONTHLY
Sector: PETROLEUM REFINERIES
Component Type: NUM. IN AVERAGE

MISA Industrial Wastewater Discharge

Company Code: 0000130104
Control Point Id: 0700
Sample Date: 2016/06
Regulation: MISA COMPLIANCE
Value: 5
Unit Of Measure: KG/D
Control Point Name: PLANT - PROCESS EFFLUENT
Parameter Name: RESIDUE, PARTICULATE

Result Structure: MISA MONTHLY REPORTING
Param Reported As: NOT APPLICABLE
Frequency: MONTHLY
Sector: PETROLEUM REFINERIES
Component Type: NUM. IN AVERAGE

MISA Industrial Wastewater Discharge

Company Code: 0000130104
Control Point Id: 0800
Sample Date: 2016/03
Regulation: MISA COMPLIANCE
Value: 5
Unit Of Measure: M3/D
Control Point Name: PLANT - ONCE THROUGH COOLING WATER (OTCW)
Parameter Name: FLOW

Result Structure: MISA MONTHLY REPORTING
Param Reported As: NOT APPLICABLE
Frequency: MONTHLY
Sector: PETROLEUM REFINERIES
Component Type: NUM. IN AVERAGE

MISA Industrial Wastewater Discharge

Company Code: 0000130104
Control Point Id: 0800
Sample Date: 2016/03
Regulation: MISA COMPLIANCE
Value: 5
Unit Of Measure: KG/D
Control Point Name: PLANT - ONCE THROUGH COOLING WATER (OTCW)
Parameter Name: PHENOLICS, UNFILTERED REACTIVE

Result Structure: MISA MONTHLY REPORTING
Param Reported As: AS PHENOL
Frequency: MONTHLY
Sector: PETROLEUM REFINERIES
Component Type: NUM. IN AVERAGE

MISA Industrial Wastewater Discharge

Company Code: 0000130104
Control Point Id: 0700
Sample Date: 2016/06
Regulation: MISA COMPLIANCE
Value: 10.791
Unit Of Measure: KG/D

Result Structure: MISA MONTHLY REPORTING
Param Reported As: NOT APPLICABLE
Frequency: MONTHLY
Sector: PETROLEUM REFINERIES
Component Type: MAXIMUM

Control Point Name: PLANT - PROCESS EFFLUENT
Parameter Name: RESIDUE,PART LOSS ON IGNIT.

MISA Industrial Wastewater Discharge

Company Code:	0000130104	Result Structure:	MISA MONTHLY REPORTING
Control Point Id:	0700	Param Reported As:	NOT APPLICABLE
Sample Date:	2016/06	Frequency:	MONTHLY
Regulation:	MISA COMPLIANCE	Sector:	PETROLEUM REFINERIES
Value:	5.362	Component Type:	MINIMUM
Unit Of Measure:	KG/D		
Control Point Name:	PLANT - PROCESS EFFLUENT		
Parameter Name:	RESIDUE,PART LOSS ON IGNIT.		

MISA Industrial Wastewater Discharge

Company Code:	0000130104	Result Structure:	MISA MONTHLY REPORTING
Control Point Id:	0800	Param Reported As:	AS PHENOL
Sample Date:	2016/02	Frequency:	MONTHLY
Regulation:	MISA COMPLIANCE	Sector:	PETROLEUM REFINERIES
Value:	0.072013	Component Type:	AVERAGE
Unit Of Measure:	KG/D		
Control Point Name:	PLANT - ONCE THROUGH COOLING WATER (OTCW)		
Parameter Name:	PHENOLICS, UNFILTERED REACTIVE		

MISA Industrial Wastewater Discharge

Company Code:	0000130104	Result Structure:	MISA MONTHLY REPORTING
Control Point Id:	0700	Param Reported As:	NOT APPLICABLE
Sample Date:	2016/08	Frequency:	MONTHLY
Regulation:	MISA COMPLIANCE	Sector:	PETROLEUM REFINERIES
Value:	5	Component Type:	NUM. IN AVERAGE
Unit Of Measure:	KG/D		
Control Point Name:	PLANT - PROCESS EFFLUENT		
Parameter Name:	SOLVENT EXTRACTABLES		

MISA Industrial Wastewater Discharge

Company Code:	0000130104	Result Structure:	MISA MONTHLY REPORTING
Control Point Id:	0700	Param Reported As:	NOT APPLICABLE
Sample Date:	2016/09	Frequency:	MONTHLY
Regulation:	MISA COMPLIANCE	Sector:	PETROLEUM REFINERIES
Value:	7112	Component Type:	MINIMUM
Unit Of Measure:	M3/D		
Control Point Name:	PLANT - PROCESS EFFLUENT		
Parameter Name:	FLOW		

MISA Industrial Wastewater Discharge

Company Code:	0000130104	Result Structure:	MISA MONTHLY REPORTING
Control Point Id:	0800	Param Reported As:	NOT APPLICABLE
Sample Date:	2016/06	Frequency:	MONTHLY
Regulation:	MISA COMPLIANCE	Sector:	PETROLEUM REFINERIES
Value:	5	Component Type:	NUM. IN AVERAGE
Unit Of Measure:	KG/D		
Control Point Name:	PLANT - ONCE THROUGH COOLING WATER (OTCW)		
Parameter Name:	BENZENE C6H6		

MISA Industrial Wastewater

Discharge

Company Code:	0000130104	Result Structure:	MISA MONTHLY REPORTING
Control Point Id:	0800	Param Reported As:	NOT APPLICABLE
Sample Date:	2016/06	Frequency:	MONTHLY
Regulation:	MISA COMPLIANCE	Sector:	PETROLEUM REFINERIES
Value:	77392.1	Component Type:	MAXIMUM
Unit Of Measure:	M3/D		
Control Point Name:	PLANT - ONCE THROUGH COOLING WATER (OTCW)		
Parameter Name:	FLOW		

MISA Industrial Wastewater

Discharge

Company Code:	0000130104	Result Structure:	MISA MONTHLY REPORTING
Control Point Id:	0800	Param Reported As:	NOT APPLICABLE
Sample Date:	2016/06	Frequency:	MONTHLY
Regulation:	MISA COMPLIANCE	Sector:	PETROLEUM REFINERIES
Value:	64468.9	Component Type:	MINIMUM
Unit Of Measure:	M3/D		
Control Point Name:	PLANT - ONCE THROUGH COOLING WATER (OTCW)		
Parameter Name:	FLOW		

MISA Industrial Wastewater

Discharge

Company Code:	0000130104	Result Structure:	MISA MONTHLY REPORTING
Control Point Id:	0700	Param Reported As:	AS CARBON
Sample Date:	2016/04	Frequency:	MONTHLY
Regulation:	MISA COMPLIANCE	Sector:	PETROLEUM REFINERIES
Value:	20.163	Component Type:	MINIMUM
Unit Of Measure:	KG/D		
Control Point Name:	PLANT - PROCESS EFFLUENT		
Parameter Name:	CARBON, DISSOLVED ORGANIC		

MISA Industrial Wastewater

Discharge

Company Code:	0000130104	Result Structure:	MISA MONTHLY REPORTING
Control Point Id:	0700	Param Reported As:	AS CARBON
Sample Date:	2016/04	Frequency:	MONTHLY
Regulation:	MISA COMPLIANCE	Sector:	PETROLEUM REFINERIES
Value:	4	Component Type:	NUM. IN AVERAGE
Unit Of Measure:	KG/D		
Control Point Name:	PLANT - PROCESS EFFLUENT		
Parameter Name:	CARBON, DISSOLVED ORGANIC		

MISA Industrial Wastewater

Discharge

Company Code:	0000130104	Result Structure:	MISA MONTHLY REPORTING
Control Point Id:	0700	Param Reported As:	NOT APPLICABLE
Sample Date:	2016/01	Frequency:	MONTHLY
Regulation:	MISA COMPLIANCE	Sector:	PETROLEUM REFINERIES
Value:	8.973	Component Type:	MAXIMUM
Unit Of Measure:	KG/D		
Control Point Name:	PLANT - PROCESS EFFLUENT		
Parameter Name:	RESIDUE, PARTICULATE		

MISA Industrial Wastewater

Discharge

Company Code:	0000130104	Result Structure:	MISA MONTHLY REPORTING
Control Point Id:	0700	Param Reported As:	NOT APPLICABLE
Sample Date:	2016/01	Frequency:	MONTHLY

Regulation: MISA COMPLIANCE
Value: 7.374
Unit Of Measure: KG/D
Control Point Name: PLANT - PROCESS EFFLUENT
Parameter Name: RESIDUE, PARTICULATE

Sector: PETROLEUM REFINERIES
Component Type: MINIMUM

MISA Industrial Wastewater Discharge

Company Code: 0000130104
Control Point Id: 0700
Sample Date: 2016/01
Regulation: MISA COMPLIANCE
Value: 4
Unit Of Measure: KG/D
Control Point Name: PLANT - PROCESS EFFLUENT
Parameter Name: RESIDUE, PARTICULATE

Result Structure: MISA MONTHLY REPORTING
Param Reported As: NOT APPLICABLE
Frequency: MONTHLY
Sector: PETROLEUM REFINERIES
Component Type: NUM. IN AVERAGE

MISA Industrial Wastewater Discharge

Company Code: 0000130104
Control Point Id: 0700
Sample Date: 2016/02
Regulation: MISA COMPLIANCE
Value: 4
Unit Of Measure: KG/D
Control Point Name: PLANT - PROCESS EFFLUENT
Parameter Name: AMMONIUM+AMMONIA, TOTAL FILTER.REAC

Result Structure: MISA MONTHLY REPORTING
Param Reported As: AS NITROGEN
Frequency: MONTHLY
Sector: PETROLEUM REFINERIES
Component Type: NUM. IN AVERAGE

MISA Industrial Wastewater Discharge

Company Code: 0000130104
Control Point Id: 0700
Sample Date: 2016/02
Regulation: MISA COMPLIANCE
Value: 29
Unit Of Measure: M3/D
Control Point Name: PLANT - PROCESS EFFLUENT
Parameter Name: FLOW

Result Structure: MISA MONTHLY REPORTING
Param Reported As: NOT APPLICABLE
Frequency: MONTHLY
Sector: PETROLEUM REFINERIES
Component Type: NUM. IN AVERAGE

MISA Industrial Wastewater Discharge

Company Code: 0000130104
Control Point Id: 0700
Sample Date: 2016/04
Regulation: MISA COMPLIANCE
Value: 4
Unit Of Measure: KG/D
Control Point Name: PLANT - PROCESS EFFLUENT
Parameter Name: PHOSPHORUS, UNFILTERED TOTAL

Result Structure: MISA MONTHLY REPORTING
Param Reported As: AS PHOSPHORUS
Frequency: MONTHLY
Sector: PETROLEUM REFINERIES
Component Type: NUM. IN AVERAGE

MISA Industrial Wastewater Discharge

Company Code: 0000130104
Control Point Id: 0700
Sample Date: 2016/04
Regulation: MISA COMPLIANCE
Value: 2.2748
Unit Of Measure: KG/D
Control Point Name: PLANT - PROCESS EFFLUENT
Parameter Name: SOLVENT EXTRACTABLES

Result Structure: MISA MONTHLY REPORTING
Param Reported As: NOT APPLICABLE
Frequency: MONTHLY
Sector: PETROLEUM REFINERIES
Component Type: MINIMUM

MISA Industrial Wastewater Discharge

Company Code:	0000130104	Result Structure:	MISA MONTHLY REPORTING
Control Point Id:	0800	Param Reported As:	AS PHENOL
Sample Date:	2016/10	Frequency:	MONTHLY
Regulation:	MISA COMPLIANCE	Sector:	PETROLEUM REFINERIES
Value:	0.066287	Component Type:	MINIMUM
Unit Of Measure:	KG/D		
Control Point Name:	PLANT - ONCE THROUGH COOLING WATER (OTCW)		
Parameter Name:	PHENOLICS, UNFILTERED REACTIVE		

MISA Industrial Wastewater Discharge

Company Code:	0000130104	Result Structure:	MISA MONTHLY REPORTING
Control Point Id:	0700	Param Reported As:	AS PHENOL
Sample Date:	2016/02	Frequency:	MONTHLY
Regulation:	MISA COMPLIANCE	Sector:	PETROLEUM REFINERIES
Value:	0.0077846	Component Type:	AVERAGE
Unit Of Measure:	KG/D		
Control Point Name:	PLANT - PROCESS EFFLUENT		
Parameter Name:	PHENOLICS, UNFILTERED REACTIVE		

MISA Industrial Wastewater Discharge

Company Code:	0000130104	Result Structure:	MISA MONTHLY REPORTING
Control Point Id:	0800	Param Reported As:	NOT APPLICABLE
Sample Date:	2016/08	Frequency:	MONTHLY
Regulation:	MISA COMPLIANCE	Sector:	PETROLEUM REFINERIES
Value:	72794.9	Component Type:	MAXIMUM
Unit Of Measure:	M3/D		
Control Point Name:	PLANT - ONCE THROUGH COOLING WATER (OTCW)		
Parameter Name:	FLOW		

MISA Industrial Wastewater Discharge

Company Code:	0000130104	Result Structure:	MISA MONTHLY REPORTING
Control Point Id:	0700	Param Reported As:	NOT APPLICABLE
Sample Date:	2016/02	Frequency:	MONTHLY
Regulation:	MISA COMPLIANCE	Sector:	PETROLEUM REFINERIES
Value:	16.214	Component Type:	AVERAGE
Unit Of Measure:	KG/D		
Control Point Name:	PLANT - PROCESS EFFLUENT		
Parameter Name:	RESIDUE, PARTICULATE		

MISA Industrial Wastewater Discharge

Company Code:	0000130104	Result Structure:	MISA MONTHLY REPORTING
Control Point Id:	0700	Param Reported As:	NOT APPLICABLE
Sample Date:	2016/09	Frequency:	MONTHLY
Regulation:	MISA COMPLIANCE	Sector:	PETROLEUM REFINERIES
Value:	9.62	Component Type:	MAXIMUM
Unit Of Measure:	KG/D		
Control Point Name:	PLANT - PROCESS EFFLUENT		
Parameter Name:	RESIDUE, PARTICULATE		

MISA Industrial Wastewater Discharge

Company Code: 0000130104
Control Point Id: 0700
Sample Date: 2016/09
Regulation: MISA COMPLIANCE
Value: 7.275
Unit Of Measure: KG/D
Control Point Name: PLANT - PROCESS EFFLUENT
Parameter Name: RESIDUE,PART LOSS ON IGNIT.

Result Structure: MISA MONTHLY REPORTING
Param Reported As: NOT APPLICABLE
Frequency: MONTHLY
Sector: PETROLEUM REFINERIES
Component Type: MINIMUM

MISA Industrial Wastewater
Discharge

Company Code: 0000130104
Control Point Id: 0700
Sample Date: 2016/09
Regulation: MISA COMPLIANCE
Value: 3.4792
Unit Of Measure: KG/D
Control Point Name: PLANT - PROCESS EFFLUENT
Parameter Name: SOLVENT EXTRACTABLES

Result Structure: MISA MONTHLY REPORTING
Param Reported As: NOT APPLICABLE
Frequency: MONTHLY
Sector: PETROLEUM REFINERIES
Component Type: MINIMUM

MISA Industrial Wastewater
Discharge

Company Code: 0000130104
Control Point Id: 0700
Sample Date: 2016/09
Regulation: MISA COMPLIANCE
Value: 4
Unit Of Measure: KG/D
Control Point Name: PLANT - PROCESS EFFLUENT
Parameter Name: SOLVENT EXTRACTABLES

Result Structure: MISA MONTHLY REPORTING
Param Reported As: NOT APPLICABLE
Frequency: MONTHLY
Sector: PETROLEUM REFINERIES
Component Type: NUM. IN AVERAGE

MISA Industrial Wastewater
Discharge

Company Code: 0000130104
Control Point Id: 0700
Sample Date: 2016/09
Regulation: MISA COMPLIANCE
Value: 4
Unit Of Measure: KG/D
Control Point Name: PLANT - PROCESS EFFLUENT
Parameter Name: SULPHIDE, UNFILTERED REACTIVE

Result Structure: MISA MONTHLY REPORTING
Param Reported As: AS SULPHIDE
Frequency: MONTHLY
Sector: PETROLEUM REFINERIES
Component Type: NUM. IN AVERAGE

MISA Industrial Wastewater
Discharge

Company Code: 0000130104
Control Point Id: 0700
Sample Date: 2016/10
Regulation: MISA COMPLIANCE
Value: 5
Unit Of Measure: KG/D
Control Point Name: PLANT - PROCESS EFFLUENT
Parameter Name: AMMONIUM+AMMONIA, TOTAL FILTER.REAC

Result Structure: MISA MONTHLY REPORTING
Param Reported As: AS NITROGEN
Frequency: MONTHLY
Sector: PETROLEUM REFINERIES
Component Type: NUM. IN AVERAGE

MISA Industrial Wastewater
Discharge

Company Code: 0000130104
Control Point Id: 0700
Sample Date: 2016/03
Regulation: MISA COMPLIANCE
Value: 38.229

Result Structure: MISA MONTHLY REPORTING
Param Reported As: AS CARBON
Frequency: MONTHLY
Sector: PETROLEUM REFINERIES
Component Type: AVERAGE

Unit Of Measure: KG/D
Control Point Name: PLANT - PROCESS EFFLUENT
Parameter Name: CARBON, DISSOLVED ORGANIC

MISA Industrial Wastewater
Discharge

Company Code:	0000130104	Result Structure:	MISA MONTHLY REPORTING
Control Point Id:	0800	Param Reported As:	NOT APPLICABLE
Sample Date:	2016/09	Frequency:	MONTHLY
Regulation:	MISA COMPLIANCE	Sector:	PETROLEUM REFINERIES
Value:	72668.8	Component Type:	AVERAGE
Unit Of Measure:	M3/D		
Control Point Name:	PLANT - ONCE THROUGH COOLING WATER (OTCW)		
Parameter Name:	FLOW		

MISA Industrial Wastewater
Discharge

Company Code:	0000130104	Result Structure:	MISA MONTHLY REPORTING
Control Point Id:	0700	Param Reported As:	AS CARBON
Sample Date:	2016/10	Frequency:	MONTHLY
Regulation:	MISA COMPLIANCE	Sector:	PETROLEUM REFINERIES
Value:	7.7385	Component Type:	MINIMUM
Unit Of Measure:	KG/D		
Control Point Name:	PLANT - PROCESS EFFLUENT		
Parameter Name:	CARBON, DISSOLVED ORGANIC		

MISA Industrial Wastewater
Discharge

Company Code:	0000130104	Result Structure:	MISA MONTHLY REPORTING
Control Point Id:	0700	Param Reported As:	AS PHENOL
Sample Date:	2016/10	Frequency:	MONTHLY
Regulation:	MISA COMPLIANCE	Sector:	PETROLEUM REFINERIES
Value:	0.0055926	Component Type:	AVERAGE
Unit Of Measure:	KG/D		
Control Point Name:	PLANT - PROCESS EFFLUENT		
Parameter Name:	PHENOLICS, UNFILTERED REACTIVE		

MISA Industrial Wastewater
Discharge

Company Code:	0000130104	Result Structure:	MISA MONTHLY REPORTING
Control Point Id:	0700	Param Reported As:	AS CARBON
Sample Date:	2016/01	Frequency:	MONTHLY
Regulation:	MISA COMPLIANCE	Sector:	PETROLEUM REFINERIES
Value:	4	Component Type:	NUM. IN AVERAGE
Unit Of Measure:	KG/D		
Control Point Name:	PLANT - PROCESS EFFLUENT		
Parameter Name:	CARBON, DISSOLVED ORGANIC		

MISA Industrial Wastewater
Discharge

Company Code:	0000130104	Result Structure:	MISA MONTHLY REPORTING
Control Point Id:	0700	Param Reported As:	AS PHENOL
Sample Date:	2016/01	Frequency:	MONTHLY
Regulation:	MISA COMPLIANCE	Sector:	PETROLEUM REFINERIES
Value:	0.00926	Component Type:	MAXIMUM
Unit Of Measure:	KG/D		
Control Point Name:	PLANT - PROCESS EFFLUENT		
Parameter Name:	PHENOLICS, UNFILTERED REACTIVE		

MISA Industrial Wastewater Discharge

Company Code:	0000130104	Result Structure:	MISA MONTHLY REPORTING
Control Point Id:	0700	Param Reported As:	AS NITROGEN
Sample Date:	2016/05	Frequency:	MONTHLY
Regulation:	MISA COMPLIANCE	Sector:	PETROLEUM REFINERIES
Value:	0	Component Type:	MINIMUM
Unit Of Measure:	KG/D		
Control Point Name:	PLANT - PROCESS EFFLUENT		
Parameter Name:	AMMONIUM+AMMONIA, TOTAL FILTER.REAC		

MISA Industrial Wastewater Discharge

Company Code:	0000130104	Result Structure:	MISA MONTHLY REPORTING
Control Point Id:	0800	Param Reported As:	AS SULPHIDE
Sample Date:	2016/09	Frequency:	MONTHLY
Regulation:	MISA COMPLIANCE	Sector:	PETROLEUM REFINERIES
Value:	0.50441	Component Type:	MINIMUM
Unit Of Measure:	KG/D		
Control Point Name:	PLANT - ONCE THROUGH COOLING WATER (OTCW)		
Parameter Name:	SULPHIDE, UNFILTERED REACTIVE		

MISA Industrial Wastewater Discharge

Company Code:	0000130104	Result Structure:	MISA MONTHLY REPORTING
Control Point Id:	0800	Param Reported As:	NOT APPLICABLE
Sample Date:	2016/09	Frequency:	MONTHLY
Regulation:	MISA COMPLIANCE	Sector:	PETROLEUM REFINERIES
Value:	0.014534	Component Type:	AVERAGE
Unit Of Measure:	KG/D		
Control Point Name:	PLANT - ONCE THROUGH COOLING WATER (OTCW)		
Parameter Name:	TOLUENE C7H8		

MISA Industrial Wastewater Discharge

Company Code:	0000130104	Result Structure:	MISA MONTHLY REPORTING
Control Point Id:	0700	Param Reported As:	AS PHOSPHORUS
Sample Date:	2016/03	Frequency:	MONTHLY
Regulation:	MISA COMPLIANCE	Sector:	PETROLEUM REFINERIES
Value:	1.2932	Component Type:	AVERAGE
Unit Of Measure:	KG/D		
Control Point Name:	PLANT - PROCESS EFFLUENT		
Parameter Name:	PHOSPHORUS, UNFILTERED TOTAL		

MISA Industrial Wastewater Discharge

Company Code:	0000130104	Result Structure:	MISA MONTHLY REPORTING
Control Point Id:	0700	Param Reported As:	NOT APPLICABLE
Sample Date:	2016/03	Frequency:	MONTHLY
Regulation:	MISA COMPLIANCE	Sector:	PETROLEUM REFINERIES
Value:	14.78	Component Type:	AVERAGE
Unit Of Measure:	KG/D		
Control Point Name:	PLANT - PROCESS EFFLUENT		
Parameter Name:	RESIDUE, PART LOSS ON IGNIT.		

MISA Industrial Wastewater Discharge

Company Code:	0000130104	Result Structure:	MISA MONTHLY REPORTING
Control Point Id:	0700	Param Reported As:	NOT APPLICABLE

Sample Date: 2016/03
Regulation: MISA COMPLIANCE
Value: 6.977
Unit Of Measure: KG/D
Control Point Name: PLANT - PROCESS EFFLUENT
Parameter Name: RESIDUE,PART LOSS ON IGNIT.

Frequency: MONTHLY
Sector: PETROLEUM REFINERIES
Component Type: MINIMUM

MISA Industrial Wastewater Discharge

Company Code: 0000130104
Control Point Id: 0700
Sample Date: 2016/03
Regulation: MISA COMPLIANCE
Value: 5.6801
Unit Of Measure: KG/D
Control Point Name: PLANT - PROCESS EFFLUENT
Parameter Name: SOLVENT EXTRACTABLES

Result Structure: MISA MONTHLY REPORTING
Param Reported As: NOT APPLICABLE
Frequency: MONTHLY
Sector: PETROLEUM REFINERIES
Component Type: MAXIMUM

MISA Industrial Wastewater Discharge

Company Code: 0000130104
Control Point Id: 0700
Sample Date: 2016/03
Regulation: MISA COMPLIANCE
Value: 3.3116
Unit Of Measure: KG/D
Control Point Name: PLANT - PROCESS EFFLUENT
Parameter Name: SOLVENT EXTRACTABLES

Result Structure: MISA MONTHLY REPORTING
Param Reported As: NOT APPLICABLE
Frequency: MONTHLY
Sector: PETROLEUM REFINERIES
Component Type: MINIMUM

MISA Industrial Wastewater Discharge

Company Code: 0000130104
Control Point Id: 0700
Sample Date: 2016/03
Regulation: MISA COMPLIANCE
Value: 0.064834
Unit Of Measure: KG/D
Control Point Name: PLANT - PROCESS EFFLUENT
Parameter Name: SULPHIDE, UNFILTERED REACTIVE

Result Structure: MISA MONTHLY REPORTING
Param Reported As: AS SULPHIDE
Frequency: MONTHLY
Sector: PETROLEUM REFINERIES
Component Type: MAXIMUM

MISA Industrial Wastewater Discharge

Company Code: 0000130104
Control Point Id: 0700
Sample Date: 2016/07
Regulation: MISA COMPLIANCE
Value: 0
Unit Of Measure: KG/D
Control Point Name: PLANT - PROCESS EFFLUENT
Parameter Name: AMMONIUM+AMMONIA, TOTAL FILTER.REAC

Result Structure: MISA MONTHLY REPORTING
Param Reported As: AS NITROGEN
Frequency: MONTHLY
Sector: PETROLEUM REFINERIES
Component Type: MAXIMUM

MISA Industrial Wastewater Discharge

Company Code: 0000130104
Control Point Id: 0700
Sample Date: 2016/07
Regulation: MISA COMPLIANCE
Value: 8038.7
Unit Of Measure: M3/D
Control Point Name: PLANT - PROCESS EFFLUENT

Result Structure: MISA MONTHLY REPORTING
Param Reported As: NOT APPLICABLE
Frequency: MONTHLY
Sector: PETROLEUM REFINERIES
Component Type: AVERAGE

Parameter Name: FLOW

MISA Industrial Wastewater Discharge

Company Code: 0000130104
Control Point Id: 0700
Sample Date: 2016/05
Regulation: MISA COMPLIANCE
Value: 31
Unit Of Measure: M3/D
Control Point Name: PLANT - PROCESS EFFLUENT
Parameter Name: FLOW

Result Structure: MISA MONTHLY REPORTING
Param Reported As: NOT APPLICABLE
Frequency: MONTHLY
Sector: PETROLEUM REFINERIES
Component Type: NUM. IN AVERAGE

MISA Industrial Wastewater Discharge

Company Code: 0000130104
Control Point Id: 0700
Sample Date: 2016/05
Regulation: MISA COMPLIANCE
Value: 1.6515
Unit Of Measure: KG/D
Control Point Name: PLANT - PROCESS EFFLUENT
Parameter Name: PHOSPHORUS, UNFILTERED TOTAL

Result Structure: MISA MONTHLY REPORTING
Param Reported As: AS PHOSPHORUS
Frequency: MONTHLY
Sector: PETROLEUM REFINERIES
Component Type: AVERAGE

MISA Industrial Wastewater Discharge

Company Code: 0000130104
Control Point Id: 0700
Sample Date: 2016/05
Regulation: MISA COMPLIANCE
Value: 0.23266
Unit Of Measure: KG/D
Control Point Name: PLANT - PROCESS EFFLUENT
Parameter Name: PHOSPHORUS, UNFILTERED TOTAL

Result Structure: MISA MONTHLY REPORTING
Param Reported As: AS PHOSPHORUS
Frequency: MONTHLY
Sector: PETROLEUM REFINERIES
Component Type: MINIMUM

MISA Industrial Wastewater Discharge

Company Code: 0000130104
Control Point Id: 0700
Sample Date: 2016/05
Regulation: MISA COMPLIANCE
Value: 3.3663
Unit Of Measure: KG/D
Control Point Name: PLANT - PROCESS EFFLUENT
Parameter Name: SOLVENT EXTRACTABLES

Result Structure: MISA MONTHLY REPORTING
Param Reported As: NOT APPLICABLE
Frequency: MONTHLY
Sector: PETROLEUM REFINERIES
Component Type: AVERAGE

MISA Industrial Wastewater Discharge

Company Code: 0000130104
Control Point Id: 0700
Sample Date: 2016/05
Regulation: MISA COMPLIANCE
Value: 0.052736
Unit Of Measure: KG/D
Control Point Name: PLANT - PROCESS EFFLUENT
Parameter Name: SULPHIDE, UNFILTERED REACTIVE

Result Structure: MISA MONTHLY REPORTING
Param Reported As: AS SULPHIDE
Frequency: MONTHLY
Sector: PETROLEUM REFINERIES
Component Type: AVERAGE

MISA Industrial Wastewater Discharge

Company Code:	0000130104	Result Structure:	MISA MONTHLY REPORTING
Control Point Id:	0800	Param Reported As:	NOT APPLICABLE
Sample Date:	2016/12	Frequency:	MONTHLY
Regulation:	MISA COMPLIANCE	Sector:	PETROLEUM REFINERIES
Value:	0.014189	Component Type:	AVERAGE
Unit Of Measure:	KG/D		
Control Point Name:	PLANT - ONCE THROUGH COOLING WATER (OTCW)		
Parameter Name:	BENZENE C6H6		

MISA Industrial Wastewater

Discharge

Company Code:	0000130104	Result Structure:	MISA MONTHLY REPORTING
Control Point Id:	0700	Param Reported As:	AS SULPHIDE
Sample Date:	2016/03	Frequency:	MONTHLY
Regulation:	MISA COMPLIANCE	Sector:	PETROLEUM REFINERIES
Value:	5	Component Type:	NUM. IN AVERAGE
Unit Of Measure:	KG/D		
Control Point Name:	PLANT - PROCESS EFFLUENT		
Parameter Name:	SULPHIDE, UNFILTERED REACTIVE		

MISA Industrial Wastewater

Discharge

Company Code:	0000130104	Result Structure:	MISA MONTHLY REPORTING
Control Point Id:	0700	Param Reported As:	AS PHOSPHORUS
Sample Date:	2016/11	Frequency:	MONTHLY
Regulation:	MISA COMPLIANCE	Sector:	PETROLEUM REFINERIES
Value:	1.5723	Component Type:	MAXIMUM
Unit Of Measure:	KG/D		
Control Point Name:	PLANT - PROCESS EFFLUENT		
Parameter Name:	PHOSPHORUS, UNFILTERED TOTAL		

MISA Industrial Wastewater

Discharge

Company Code:	0000130104	Result Structure:	MISA MONTHLY REPORTING
Control Point Id:	0700	Param Reported As:	NOT APPLICABLE
Sample Date:	2016/11	Frequency:	MONTHLY
Regulation:	MISA COMPLIANCE	Sector:	PETROLEUM REFINERIES
Value:	9.5914	Component Type:	AVERAGE
Unit Of Measure:	KG/D		
Control Point Name:	PLANT - PROCESS EFFLUENT		
Parameter Name:	RESIDUE, PARTICULATE		

MISA Industrial Wastewater

Discharge

Company Code:	0000130104	Result Structure:	MISA MONTHLY REPORTING
Control Point Id:	0700	Param Reported As:	AS PHENOL
Sample Date:	2016/12	Frequency:	MONTHLY
Regulation:	MISA COMPLIANCE	Sector:	PETROLEUM REFINERIES
Value:	0.007146	Component Type:	AVERAGE
Unit Of Measure:	KG/D		
Control Point Name:	PLANT - PROCESS EFFLUENT		
Parameter Name:	PHENOLICS, UNFILTERED REACTIVE		

MISA Industrial Wastewater

Discharge

Company Code:	0000130104	Result Structure:	MISA MONTHLY REPORTING
Control Point Id:	0700	Param Reported As:	NOT APPLICABLE
Sample Date:	2016/12	Frequency:	MONTHLY
Regulation:	MISA COMPLIANCE	Sector:	PETROLEUM REFINERIES

Value: 9.629
Unit Of Measure: KG/D
Control Point Name: PLANT - PROCESS EFFLUENT
Parameter Name: RESIDUE, PARTICULATE

Component Type: AVERAGE

MISA Industrial Wastewater Discharge

Company Code: 0000130104
Control Point Id: 0700
Sample Date: 2016/12
Regulation: MISA COMPLIANCE
Value: 31
Unit Of Measure: KG/D
Control Point Name: PLANT - PROCESS EFFLUENT
Parameter Name: RESIDUE,PART LOSS ON IGNIT.

Result Structure: MISA MONTHLY REPORTING
Param Reported As: NOT APPLICABLE
Frequency: MONTHLY
Sector: PETROLEUM REFINERIES
Component Type: NUM. IN AVERAGE

MISA Industrial Wastewater Discharge

Company Code: 0000130104
Control Point Id: 0700
Sample Date: 2016/12
Regulation: MISA COMPLIANCE
Value: 4
Unit Of Measure: KG/D
Control Point Name: PLANT - PROCESS EFFLUENT
Parameter Name: SOLVENT EXTRACTABLES

Result Structure: MISA MONTHLY REPORTING
Param Reported As: NOT APPLICABLE
Frequency: MONTHLY
Sector: PETROLEUM REFINERIES
Component Type: NUM. IN AVERAGE

MISA Industrial Wastewater Discharge

Company Code: 0000130104
Control Point Id: 0800
Sample Date: 2016/12
Regulation: MISA COMPLIANCE
Value: 68884.4
Unit Of Measure: M3/D
Control Point Name: PLANT - ONCE THROUGH COOLING WATER (OTCW)
Parameter Name: FLOW

Result Structure: MISA MONTHLY REPORTING
Param Reported As: NOT APPLICABLE
Frequency: MONTHLY
Sector: PETROLEUM REFINERIES
Component Type: MINIMUM

MISA Industrial Wastewater Discharge

Company Code: 0000130104
Control Point Id: 0800
Sample Date: 2016/12
Regulation: MISA COMPLIANCE
Value: 0.070947
Unit Of Measure: KG/D
Control Point Name: PLANT - ONCE THROUGH COOLING WATER (OTCW)
Parameter Name: PHENOLICS, UNFILTERED REACTIVE

Result Structure: MISA MONTHLY REPORTING
Param Reported As: AS PHENOL
Frequency: MONTHLY
Sector: PETROLEUM REFINERIES
Component Type: AVERAGE

MISA Industrial Wastewater Discharge

Company Code: 0000130104
Control Point Id: 0700
Sample Date: 2016/10
Regulation: MISA COMPLIANCE
Value: 20.181
Unit Of Measure: KG/D
Control Point Name: PLANT - PROCESS EFFLUENT
Parameter Name: RESIDUE,PART LOSS ON IGNIT.

Result Structure: MISA MONTHLY REPORTING
Param Reported As: NOT APPLICABLE
Frequency: MONTHLY
Sector: PETROLEUM REFINERIES
Component Type: MAXIMUM

MISA Industrial Wastewater Discharge

Company Code: 0000130104
Control Point Id: 0700
Sample Date: 2016/07
Regulation: MISA COMPLIANCE
Value: 31
Unit Of Measure: KG/D
Control Point Name: PLANT - PROCESS EFFLUENT
Parameter Name: RESIDUE,PART LOSS ON IGNIT.

Result Structure: MISA MONTHLY REPORTING
Param Reported As: NOT APPLICABLE
Frequency: MONTHLY
Sector: PETROLEUM REFINERIES
Component Type: NUM. IN AVERAGE

MISA Industrial Wastewater Discharge

Company Code: 0000130104
Control Point Id: 0700
Sample Date: 2016/07
Regulation: MISA COMPLIANCE
Value: 4
Unit Of Measure: KG/D
Control Point Name: PLANT - PROCESS EFFLUENT
Parameter Name: SOLVENT EXTRACTABLES

Result Structure: MISA MONTHLY REPORTING
Param Reported As: NOT APPLICABLE
Frequency: MONTHLY
Sector: PETROLEUM REFINERIES
Component Type: NUM. IN AVERAGE

MISA Industrial Wastewater Discharge

Company Code: 0000130104
Control Point Id: 0700
Sample Date: 2016/08
Regulation: MISA COMPLIANCE
Value: 2.1651
Unit Of Measure: KG/D
Control Point Name: PLANT - PROCESS EFFLUENT
Parameter Name: PHOSPHORUS,UNFILTERED TOTAL

Result Structure: MISA MONTHLY REPORTING
Param Reported As: AS PHOSPHORUS
Frequency: MONTHLY
Sector: PETROLEUM REFINERIES
Component Type: AVERAGE

MISA Industrial Wastewater Discharge

Company Code: 0000130104
Control Point Id: 0700
Sample Date: 2016/10
Regulation: MISA COMPLIANCE
Value: 5
Unit Of Measure: KG/D
Control Point Name: PLANT - PROCESS EFFLUENT
Parameter Name: SULPHIDE, UNFILTERED REACTIVE

Result Structure: MISA MONTHLY REPORTING
Param Reported As: AS SULPHIDE
Frequency: MONTHLY
Sector: PETROLEUM REFINERIES
Component Type: NUM. IN AVERAGE

MISA Industrial Wastewater Discharge

Company Code: 0000130104
Control Point Id: 0700
Sample Date: 2016/11
Regulation: MISA COMPLIANCE
Value: 20.07
Unit Of Measure: KG/D
Control Point Name: PLANT - PROCESS EFFLUENT
Parameter Name: CARBON, DISSOLVED ORGANIC

Result Structure: MISA MONTHLY REPORTING
Param Reported As: AS CARBON
Frequency: MONTHLY
Sector: PETROLEUM REFINERIES
Component Type: AVERAGE

MISA Industrial Wastewater Discharge

Company Code: 0000130104

Result Structure: MISA MONTHLY REPORTING

Control Point Id:	0800	Param Reported As:	NOT APPLICABLE
Sample Date:	2016/04	Frequency:	MONTHLY
Regulation:	MISA COMPLIANCE	Sector:	PETROLEUM REFINERIES
Value:	72806.6	Component Type:	AVERAGE
Unit Of Measure:	M3/D		
Control Point Name:	PLANT - ONCE THROUGH COOLING WATER (OTCW)		
Parameter Name:	FLOW		

MISA Industrial Wastewater Discharge

Company Code:	0000130104	Result Structure:	MISA MONTHLY REPORTING
Control Point Id:	0800	Param Reported As:	NOT APPLICABLE
Sample Date:	2016/04	Frequency:	MONTHLY
Regulation:	MISA COMPLIANCE	Sector:	PETROLEUM REFINERIES
Value:	4	Component Type:	NUM. IN AVERAGE
Unit Of Measure:	M3/D		
Control Point Name:	PLANT - ONCE THROUGH COOLING WATER (OTCW)		
Parameter Name:	FLOW		

MISA Industrial Wastewater Discharge

Company Code:	0000130104	Result Structure:	MISA MONTHLY REPORTING
Control Point Id:	0800	Param Reported As:	NOT APPLICABLE
Sample Date:	2016/01	Frequency:	MONTHLY
Regulation:	MISA COMPLIANCE	Sector:	PETROLEUM REFINERIES
Value:	0.015335	Component Type:	MAXIMUM
Unit Of Measure:	KG/D		
Control Point Name:	PLANT - ONCE THROUGH COOLING WATER (OTCW)		
Parameter Name:	BENZENE C6H6		

MISA Industrial Wastewater Discharge

Company Code:	0000130104	Result Structure:	MISA MONTHLY REPORTING
Control Point Id:	0700	Param Reported As:	AS SULPHIDE
Sample Date:	2016/05	Frequency:	MONTHLY
Regulation:	MISA COMPLIANCE	Sector:	PETROLEUM REFINERIES
Value:	0.059052	Component Type:	MAXIMUM
Unit Of Measure:	KG/D		
Control Point Name:	PLANT - PROCESS EFFLUENT		
Parameter Name:	SULPHIDE, UNFILTERED REACTIVE		

MISA Industrial Wastewater Discharge

Company Code:	0000130104	Result Structure:	MISA MONTHLY REPORTING
Control Point Id:	0700	Param Reported As:	AS NITROGEN
Sample Date:	2016/06	Frequency:	MONTHLY
Regulation:	MISA COMPLIANCE	Sector:	PETROLEUM REFINERIES
Value:	0.083578	Component Type:	AVERAGE
Unit Of Measure:	KG/D		
Control Point Name:	PLANT - PROCESS EFFLUENT		
Parameter Name:	AMMONIUM+AMMONIA, TOTAL FILTER.REAC		

MISA Industrial Wastewater Discharge

Company Code:	0000130104	Result Structure:	MISA MONTHLY REPORTING
Control Point Id:	0700	Param Reported As:	AS NITROGEN
Sample Date:	2016/06	Frequency:	MONTHLY
Regulation:	MISA COMPLIANCE	Sector:	PETROLEUM REFINERIES
Value:	5	Component Type:	NUM. IN AVERAGE
Unit Of Measure:	KG/D		

Control Point Name: PLANT - PROCESS EFFLUENT
Parameter Name: AMMONIUM+AMMONIA, TOTAL FILTER.REAC

MISA Industrial Wastewater Discharge

Company Code:	0000130104	Result Structure:	MISA MONTHLY REPORTING
Control Point Id:	0700	Param Reported As:	NOT APPLICABLE
Sample Date:	2016/06	Frequency:	MONTHLY
Regulation:	MISA COMPLIANCE	Sector:	PETROLEUM REFINERIES
Value:	7026.3	Component Type:	AVERAGE
Unit Of Measure:	M3/D		
Control Point Name:	PLANT - PROCESS EFFLUENT		
Parameter Name:	FLOW		

MISA Industrial Wastewater Discharge

Company Code:	0000130104	Result Structure:	MISA MONTHLY REPORTING
Control Point Id:	0700	Param Reported As:	NOT APPLICABLE
Sample Date:	2016/06	Frequency:	MONTHLY
Regulation:	MISA COMPLIANCE	Sector:	PETROLEUM REFINERIES
Value:	5362	Component Type:	MINIMUM
Unit Of Measure:	M3/D		
Control Point Name:	PLANT - PROCESS EFFLUENT		
Parameter Name:	FLOW		

MISA Industrial Wastewater Discharge

Company Code:	0000130104	Result Structure:	MISA MONTHLY REPORTING
Control Point Id:	0700	Param Reported As:	AS PHENOL
Sample Date:	2016/06	Frequency:	MONTHLY
Regulation:	MISA COMPLIANCE	Sector:	PETROLEUM REFINERIES
Value:	0.0070263	Component Type:	AVERAGE
Unit Of Measure:	KG/D		
Control Point Name:	PLANT - PROCESS EFFLUENT		
Parameter Name:	PHENOLICS, UNFILTERED REACTIVE		

MISA Industrial Wastewater Discharge

Company Code:	0000130104	Result Structure:	MISA MONTHLY REPORTING
Control Point Id:	0700	Param Reported As:	AS PHOSPHORUS
Sample Date:	2016/06	Frequency:	MONTHLY
Regulation:	MISA COMPLIANCE	Sector:	PETROLEUM REFINERIES
Value:	2.3874	Component Type:	MAXIMUM
Unit Of Measure:	KG/D		
Control Point Name:	PLANT - PROCESS EFFLUENT		
Parameter Name:	PHOSPHORUS, UNFILTERED TOTAL		

MISA Industrial Wastewater Discharge

Company Code:	0000130104	Result Structure:	MISA MONTHLY REPORTING
Control Point Id:	0800	Param Reported As:	AS PHENOL
Sample Date:	2016/05	Frequency:	MONTHLY
Regulation:	MISA COMPLIANCE	Sector:	PETROLEUM REFINERIES
Value:	0.073748	Component Type:	AVERAGE
Unit Of Measure:	KG/D		
Control Point Name:	PLANT - ONCE THROUGH COOLING WATER (OTCW)		
Parameter Name:	PHENOLICS, UNFILTERED REACTIVE		

MISA Industrial Wastewater

Discharge

Company Code:	0000130104	Result Structure:	MISA MONTHLY REPORTING
Control Point Id:	0800	Param Reported As:	AS PHENOL
Sample Date:	2016/04	Frequency:	MONTHLY
Regulation:	MISA COMPLIANCE	Sector:	PETROLEUM REFINERIES
Value:	4	Component Type:	NUM. IN AVERAGE
Unit Of Measure:	KG/D		
Control Point Name:	PLANT - ONCE THROUGH COOLING WATER (OTCW)		
Parameter Name:	PHENOLICS, UNFILTERED REACTIVE		

MISA Industrial Wastewater

Discharge

Company Code:	0000130104	Result Structure:	MISA MONTHLY REPORTING
Control Point Id:	0800	Param Reported As:	NOT APPLICABLE
Sample Date:	2016/01	Frequency:	MONTHLY
Regulation:	MISA COMPLIANCE	Sector:	PETROLEUM REFINERIES
Value:	4	Component Type:	NUM. IN AVERAGE
Unit Of Measure:	KG/D		
Control Point Name:	PLANT - ONCE THROUGH COOLING WATER (OTCW)		
Parameter Name:	BENZENE C6H6		

MISA Industrial Wastewater

Discharge

Company Code:	0000130104	Result Structure:	MISA MONTHLY REPORTING
Control Point Id:	0800	Param Reported As:	NOT APPLICABLE
Sample Date:	2016/01	Frequency:	MONTHLY
Regulation:	MISA COMPLIANCE	Sector:	PETROLEUM REFINERIES
Value:	76673.7	Component Type:	MAXIMUM
Unit Of Measure:	M3/D		
Control Point Name:	PLANT - ONCE THROUGH COOLING WATER (OTCW)		
Parameter Name:	FLOW		

MISA Industrial Wastewater

Discharge

Company Code:	0000130104	Result Structure:	MISA MONTHLY REPORTING
Control Point Id:	0800	Param Reported As:	NOT APPLICABLE
Sample Date:	2016/02	Frequency:	MONTHLY
Regulation:	MISA COMPLIANCE	Sector:	PETROLEUM REFINERIES
Value:	0.01392	Component Type:	MINIMUM
Unit Of Measure:	KG/D		
Control Point Name:	PLANT - ONCE THROUGH COOLING WATER (OTCW)		
Parameter Name:	TOLUENE C7H8		

MISA Industrial Wastewater

Discharge

Company Code:	0000130104	Result Structure:	MISA MONTHLY REPORTING
Control Point Id:	0800	Param Reported As:	NOT APPLICABLE
Sample Date:	2016/03	Frequency:	MONTHLY
Regulation:	MISA COMPLIANCE	Sector:	PETROLEUM REFINERIES
Value:	5	Component Type:	NUM. IN AVERAGE
Unit Of Measure:	KG/D		
Control Point Name:	PLANT - ONCE THROUGH COOLING WATER (OTCW)		
Parameter Name:	BENZENE C6H6		

MISA Industrial Wastewater

Discharge

Company Code:	0000130104	Result Structure:	MISA MONTHLY REPORTING
Control Point Id:	0800	Param Reported As:	NOT APPLICABLE
Sample Date:	2016/03	Frequency:	MONTHLY

Regulation: MISA COMPLIANCE **Sector:** PETROLEUM REFINERIES
Value: 71197.2 **Component Type:** MINIMUM
Unit Of Measure: M3/D
Control Point Name: PLANT - ONCE THROUGH COOLING WATER (OTCW)
Parameter Name: FLOW

MISA Industrial Wastewater Discharge

Company Code: 0000130104 **Result Structure:** MISA MONTHLY REPORTING
Control Point Id: 0800 **Param Reported As:** AS SULPHIDE
Sample Date: 2016/03 **Frequency:** MONTHLY
Regulation: MISA COMPLIANCE **Sector:** PETROLEUM REFINERIES
Value: 5 **Component Type:** NUM. IN AVERAGE
Unit Of Measure: KG/D
Control Point Name: PLANT - ONCE THROUGH COOLING WATER (OTCW)
Parameter Name: SULPHIDE, UNFILTERED REACTIVE

MISA Industrial Wastewater Discharge

Company Code: 0000130104 **Result Structure:** MISA MONTHLY REPORTING
Control Point Id: 0800 **Param Reported As:** NOT APPLICABLE
Sample Date: 2016/03 **Frequency:** MONTHLY
Regulation: MISA COMPLIANCE **Sector:** PETROLEUM REFINERIES
Value: 0.014473 **Component Type:** AVERAGE
Unit Of Measure: KG/D
Control Point Name: PLANT - ONCE THROUGH COOLING WATER (OTCW)
Parameter Name: TOLUENE C7H8

MISA Industrial Wastewater Discharge

Company Code: 0000130104 **Result Structure:** MISA MONTHLY REPORTING
Control Point Id: 0800 **Param Reported As:** NOT APPLICABLE
Sample Date: 2016/02 **Frequency:** MONTHLY
Regulation: MISA COMPLIANCE **Sector:** PETROLEUM REFINERIES
Value: 69599.7 **Component Type:** MINIMUM
Unit Of Measure: M3/D
Control Point Name: PLANT - ONCE THROUGH COOLING WATER (OTCW)
Parameter Name: FLOW

MISA Industrial Wastewater Discharge

Company Code: 0000130104 **Result Structure:** MISA MONTHLY REPORTING
Control Point Id: 0700 **Param Reported As:** NOT APPLICABLE
Sample Date: 2016/08 **Frequency:** MONTHLY
Regulation: MISA COMPLIANCE **Sector:** PETROLEUM REFINERIES
Value: 6.824 **Component Type:** MINIMUM
Unit Of Measure: KG/D
Control Point Name: PLANT - PROCESS EFFLUENT
Parameter Name: RESIDUE, PARTICULATE

MISA Industrial Wastewater Discharge

Company Code: 0000130104 **Result Structure:** MISA MONTHLY REPORTING
Control Point Id: 0700 **Param Reported As:** AS CARBON
Sample Date: 2016/09 **Frequency:** MONTHLY
Regulation: MISA COMPLIANCE **Sector:** PETROLEUM REFINERIES
Value: 27.655 **Component Type:** MINIMUM
Unit Of Measure: KG/D
Control Point Name: PLANT - PROCESS EFFLUENT
Parameter Name: CARBON, DISSOLVED ORGANIC

MISA Industrial Wastewater Discharge

Company Code: 0000130104
Control Point Id: 0700
Sample Date: 2016/09
Regulation: MISA COMPLIANCE
Value: 30
Unit Of Measure: M3/D
Control Point Name: PLANT - PROCESS EFFLUENT
Parameter Name: FLOW

Result Structure: MISA MONTHLY REPORTING
Param Reported As: NOT APPLICABLE
Frequency: MONTHLY
Sector: PETROLEUM REFINERIES
Component Type: NUM. IN AVERAGE

MISA Industrial Wastewater Discharge

Company Code: 0000130104
Control Point Id: 0800
Sample Date: 2016/06
Regulation: MISA COMPLIANCE
Value: 0.064469
Unit Of Measure: KG/D
Control Point Name: PLANT - ONCE THROUGH COOLING WATER (OTCW)
Parameter Name: PHENOLICS, UNFILTERED REACTIVE

Result Structure: MISA MONTHLY REPORTING
Param Reported As: AS PHENOL
Frequency: MONTHLY
Sector: PETROLEUM REFINERIES
Component Type: MINIMUM

MISA Industrial Wastewater Discharge

Company Code: 0000130104
Control Point Id: 0800
Sample Date: 2016/06
Regulation: MISA COMPLIANCE
Value: 0.54175
Unit Of Measure: KG/D
Control Point Name: PLANT - ONCE THROUGH COOLING WATER (OTCW)
Parameter Name: SULPHIDE, UNFILTERED REACTIVE

Result Structure: MISA MONTHLY REPORTING
Param Reported As: AS SULPHIDE
Frequency: MONTHLY
Sector: PETROLEUM REFINERIES
Component Type: MAXIMUM

MISA Industrial Wastewater Discharge

Company Code: 0000130104
Control Point Id: 0800
Sample Date: 2016/06
Regulation: MISA COMPLIANCE
Value: 5
Unit Of Measure: KG/D
Control Point Name: PLANT - ONCE THROUGH COOLING WATER (OTCW)
Parameter Name: TOLUENE C7H8

Result Structure: MISA MONTHLY REPORTING
Param Reported As: NOT APPLICABLE
Frequency: MONTHLY
Sector: PETROLEUM REFINERIES
Component Type: NUM. IN AVERAGE

MISA Industrial Wastewater Discharge

Company Code: 0000130104
Control Point Id: 0700
Sample Date: 2016/02
Regulation: MISA COMPLIANCE
Value: 3.6372
Unit Of Measure: KG/D
Control Point Name: PLANT - PROCESS EFFLUENT
Parameter Name: AMMONIUM+AMMONIA, TOTAL FILTER.REAC

Result Structure: MISA MONTHLY REPORTING
Param Reported As: AS NITROGEN
Frequency: MONTHLY
Sector: PETROLEUM REFINERIES
Component Type: MAXIMUM

MISA Industrial Wastewater Discharge

Company Code: 0000130104
Control Point Id: 0700
Sample Date: 2016/02
Regulation: MISA COMPLIANCE
Value: 25.529
Unit Of Measure: KG/D
Control Point Name: PLANT - PROCESS EFFLUENT
Parameter Name: CARBON, DISSOLVED ORGANIC

Result Structure: MISA MONTHLY REPORTING
Param Reported As: AS CARBON
Frequency: MONTHLY
Sector: PETROLEUM REFINERIES
Component Type: AVERAGE

MISA Industrial Wastewater
Discharge

Company Code: 0000130104
Control Point Id: 0700
Sample Date: 2016/02
Regulation: MISA COMPLIANCE
Value: 7784.6
Unit Of Measure: M3/D
Control Point Name: PLANT - PROCESS EFFLUENT
Parameter Name: FLOW

Result Structure: MISA MONTHLY REPORTING
Param Reported As: NOT APPLICABLE
Frequency: MONTHLY
Sector: PETROLEUM REFINERIES
Component Type: AVERAGE

MISA Industrial Wastewater
Discharge

Company Code: 0000130104
Control Point Id: 0700
Sample Date: 2016/04
Regulation: MISA COMPLIANCE
Value: 0.99528
Unit Of Measure: KG/D
Control Point Name: PLANT - PROCESS EFFLUENT
Parameter Name: PHOSPHORUS, UNFILTERED TOTAL

Result Structure: MISA MONTHLY REPORTING
Param Reported As: AS PHOSPHORUS
Frequency: MONTHLY
Sector: PETROLEUM REFINERIES
Component Type: MINIMUM

MISA Industrial Wastewater
Discharge

Company Code: 0000130104
Control Point Id: 0700
Sample Date: 2016/04
Regulation: MISA COMPLIANCE
Value: 4.6446
Unit Of Measure: KG/D
Control Point Name: PLANT - PROCESS EFFLUENT
Parameter Name: SOLVENT EXTRACTABLES

Result Structure: MISA MONTHLY REPORTING
Param Reported As: NOT APPLICABLE
Frequency: MONTHLY
Sector: PETROLEUM REFINERIES
Component Type: MAXIMUM

MISA Industrial Wastewater
Discharge

Company Code: 0000130104
Control Point Id: 0700
Sample Date: 2016/04
Regulation: MISA COMPLIANCE
Value: 0.053331
Unit Of Measure: KG/D
Control Point Name: PLANT - PROCESS EFFLUENT
Parameter Name: SULPHIDE, UNFILTERED REACTIVE

Result Structure: MISA MONTHLY REPORTING
Param Reported As: AS SULPHIDE
Frequency: MONTHLY
Sector: PETROLEUM REFINERIES
Component Type: AVERAGE

MISA Industrial Wastewater
Discharge

Company Code: 0000130104
Control Point Id: 0800
Sample Date: 2016/07
Regulation: MISA COMPLIANCE
Value: 4

Result Structure: MISA MONTHLY REPORTING
Param Reported As: NOT APPLICABLE
Frequency: MONTHLY
Sector: PETROLEUM REFINERIES
Component Type: NUM. IN AVERAGE

Unit Of Measure: KG/D
Control Point Name: PLANT - ONCE THROUGH COOLING WATER (OTCW)
Parameter Name: BENZENE C6H6

MISA Industrial Wastewater

Discharge

Company Code:	0000130104	Result Structure:	MISA MONTHLY REPORTING
Control Point Id:	0800	Param Reported As:	NOT APPLICABLE
Sample Date:	2016/07	Frequency:	MONTHLY
Regulation:	MISA COMPLIANCE	Sector:	PETROLEUM REFINERIES
Value:	73784.1	Component Type:	MAXIMUM
Unit Of Measure:	M3/D		
Control Point Name:	PLANT - ONCE THROUGH COOLING WATER (OTCW)		
Parameter Name:	FLOW		

MISA Industrial Wastewater

Discharge

Company Code:	0000130104	Result Structure:	MISA MONTHLY REPORTING
Control Point Id:	0800	Param Reported As:	NOT APPLICABLE
Sample Date:	2016/08	Frequency:	MONTHLY
Regulation:	MISA COMPLIANCE	Sector:	PETROLEUM REFINERIES
Value:	5	Component Type:	NUM. IN AVERAGE
Unit Of Measure:	KG/D		
Control Point Name:	PLANT - ONCE THROUGH COOLING WATER (OTCW)		
Parameter Name:	BENZENE C6H6		

MISA Industrial Wastewater

Discharge

Company Code:	0000130104	Result Structure:	MISA MONTHLY REPORTING
Control Point Id:	0800	Param Reported As:	AS PHENOL
Sample Date:	2016/08	Frequency:	MONTHLY
Regulation:	MISA COMPLIANCE	Sector:	PETROLEUM REFINERIES
Value:	0.072795	Component Type:	MAXIMUM
Unit Of Measure:	KG/D		
Control Point Name:	PLANT - ONCE THROUGH COOLING WATER (OTCW)		
Parameter Name:	PHENOLICS, UNFILTERED REACTIVE		

MISA Industrial Wastewater

Discharge

Company Code:	0000130104	Result Structure:	MISA MONTHLY REPORTING
Control Point Id:	0700	Param Reported As:	AS PHOSPHORUS
Sample Date:	2016/02	Frequency:	MONTHLY
Regulation:	MISA COMPLIANCE	Sector:	PETROLEUM REFINERIES
Value:	0.095277	Component Type:	MINIMUM
Unit Of Measure:	KG/D		
Control Point Name:	PLANT - PROCESS EFFLUENT		
Parameter Name:	PHOSPHORUS, UNFILTERED TOTAL		

MISA Industrial Wastewater

Discharge

Company Code:	0000130104	Result Structure:	MISA MONTHLY REPORTING
Control Point Id:	0800	Param Reported As:	NOT APPLICABLE
Sample Date:	2016/10	Frequency:	MONTHLY
Regulation:	MISA COMPLIANCE	Sector:	PETROLEUM REFINERIES
Value:	0.015452	Component Type:	MAXIMUM
Unit Of Measure:	KG/D		
Control Point Name:	PLANT - ONCE THROUGH COOLING WATER (OTCW)		
Parameter Name:	TOLUENE C7H8		

MISA Industrial Wastewater Discharge

Company Code:	0000130104	Result Structure:	MISA MONTHLY REPORTING
Control Point Id:	0800	Param Reported As:	NOT APPLICABLE
Sample Date:	2016/11	Frequency:	MONTHLY
Regulation:	MISA COMPLIANCE	Sector:	PETROLEUM REFINERIES
Value:	0.014657	Component Type:	AVERAGE
Unit Of Measure:	KG/D		
Control Point Name:	PLANT - ONCE THROUGH COOLING WATER (OTCW)		
Parameter Name:	BENZENE C6H6		

MISA Industrial Wastewater Discharge

Company Code:	0000130104	Result Structure:	MISA MONTHLY REPORTING
Control Point Id:	0800	Param Reported As:	NOT APPLICABLE
Sample Date:	2016/11	Frequency:	MONTHLY
Regulation:	MISA COMPLIANCE	Sector:	PETROLEUM REFINERIES
Value:	73282.4	Component Type:	AVERAGE
Unit Of Measure:	M3/D		
Control Point Name:	PLANT - ONCE THROUGH COOLING WATER (OTCW)		
Parameter Name:	FLOW		

MISA Industrial Wastewater Discharge

Company Code:	0000130104	Result Structure:	MISA MONTHLY REPORTING
Control Point Id:	0700	Param Reported As:	NOT APPLICABLE
Sample Date:	2016/09	Frequency:	MONTHLY
Regulation:	MISA COMPLIANCE	Sector:	PETROLEUM REFINERIES
Value:	8.461	Component Type:	MINIMUM
Unit Of Measure:	KG/D		
Control Point Name:	PLANT - PROCESS EFFLUENT		
Parameter Name:	RESIDUE, PARTICULATE		

MISA Industrial Wastewater Discharge

Company Code:	0000130104	Result Structure:	MISA MONTHLY REPORTING
Control Point Id:	0700	Param Reported As:	NOT APPLICABLE
Sample Date:	2016/09	Frequency:	MONTHLY
Regulation:	MISA COMPLIANCE	Sector:	PETROLEUM REFINERIES
Value:	30	Component Type:	NUM. IN AVERAGE
Unit Of Measure:	KG/D		
Control Point Name:	PLANT - PROCESS EFFLUENT		
Parameter Name:	RESIDUE,PART LOSS ON IGNIT.		

MISA Industrial Wastewater Discharge

Company Code:	0000130104	Result Structure:	MISA MONTHLY REPORTING
Control Point Id:	0700	Param Reported As:	AS NITROGEN
Sample Date:	2016/10	Frequency:	MONTHLY
Regulation:	MISA COMPLIANCE	Sector:	PETROLEUM REFINERIES
Value:	0	Component Type:	AVERAGE
Unit Of Measure:	KG/D		
Control Point Name:	PLANT - PROCESS EFFLUENT		
Parameter Name:	AMMONIUM+AMMONIA, TOTAL FILTER.REAC		

MISA Industrial Wastewater Discharge

Company Code:	0000130104	Result Structure:	MISA MONTHLY REPORTING
Control Point Id:	0700	Param Reported As:	NOT APPLICABLE

Sample Date: 2016/02
Regulation: MISA COMPLIANCE
Value: 7.822
Unit Of Measure: KG/D
Control Point Name: PLANT - PROCESS EFFLUENT
Parameter Name: RESIDUE, PARTICULATE

Frequency: MONTHLY
Sector: PETROLEUM REFINERIES
Component Type: MINIMUM

MISA Industrial Wastewater Discharge

Company Code: 0000130104
Control Point Id: 0700
Sample Date: 2016/02
Regulation: MISA COMPLIANCE
Value: 22.671
Unit Of Measure: KG/D
Control Point Name: PLANT - PROCESS EFFLUENT
Parameter Name: RESIDUE,PART LOSS ON IGNIT.

Result Structure: MISA MONTHLY REPORTING
Param Reported As: NOT APPLICABLE
Frequency: MONTHLY
Sector: PETROLEUM REFINERIES
Component Type: MAXIMUM

MISA Industrial Wastewater Discharge

Company Code: 0000130104
Control Point Id: 0700
Sample Date: 2016/02
Regulation: MISA COMPLIANCE
Value: 3.3443
Unit Of Measure: KG/D
Control Point Name: PLANT - PROCESS EFFLUENT
Parameter Name: SOLVENT EXTRACTABLES

Result Structure: MISA MONTHLY REPORTING
Param Reported As: NOT APPLICABLE
Frequency: MONTHLY
Sector: PETROLEUM REFINERIES
Component Type: AVERAGE

MISA Industrial Wastewater Discharge

Company Code: 0000130104
Control Point Id: 0700
Sample Date: 2016/02
Regulation: MISA COMPLIANCE
Value: 0.031759
Unit Of Measure: KG/D
Control Point Name: PLANT - PROCESS EFFLUENT
Parameter Name: SULPHIDE, UNFILTERED REACTIVE

Result Structure: MISA MONTHLY REPORTING
Param Reported As: AS SULPHIDE
Frequency: MONTHLY
Sector: PETROLEUM REFINERIES
Component Type: MINIMUM

MISA Industrial Wastewater Discharge

Company Code: 0000130104
Control Point Id: 0700
Sample Date: 2016/03
Regulation: MISA COMPLIANCE
Value: 0
Unit Of Measure: KG/D
Control Point Name: PLANT - PROCESS EFFLUENT
Parameter Name: AMMONIUM+AMMONIA, TOTAL FILTER.REAC

Result Structure: MISA MONTHLY REPORTING
Param Reported As: AS NITROGEN
Frequency: MONTHLY
Sector: PETROLEUM REFINERIES
Component Type: MINIMUM

MISA Industrial Wastewater Discharge

Company Code: 0000130104
Control Point Id: 0700
Sample Date: 2016/03
Regulation: MISA COMPLIANCE
Value: 59.506
Unit Of Measure: KG/D
Control Point Name: PLANT - PROCESS EFFLUENT

Result Structure: MISA MONTHLY REPORTING
Param Reported As: AS CARBON
Frequency: MONTHLY
Sector: PETROLEUM REFINERIES
Component Type: MAXIMUM

Parameter Name: CARBON, DISSOLVED ORGANIC

MISA Industrial Wastewater Discharge

Company Code: 0000130104
Control Point Id: 0700
Sample Date: 2016/03
Regulation: MISA COMPLIANCE
Value: 8518.8
Unit Of Measure: M3/D
Control Point Name: PLANT - PROCESS EFFLUENT
Parameter Name: FLOW

Result Structure: MISA MONTHLY REPORTING
Param Reported As: NOT APPLICABLE
Frequency: MONTHLY
Sector: PETROLEUM REFINERIES
Component Type: AVERAGE

MISA Industrial Wastewater Discharge

Company Code: 0000130104
Control Point Id: 0700
Sample Date: 2016/10
Regulation: MISA COMPLIANCE
Value: 2211
Unit Of Measure: M3/D
Control Point Name: PLANT - PROCESS EFFLUENT
Parameter Name: FLOW

Result Structure: MISA MONTHLY REPORTING
Param Reported As: NOT APPLICABLE
Frequency: MONTHLY
Sector: PETROLEUM REFINERIES
Component Type: MINIMUM

MISA Industrial Wastewater Discharge

Company Code: 0000130104
Control Point Id: 0700
Sample Date: 2016/01
Regulation: MISA COMPLIANCE
Value: 0
Unit Of Measure: KG/D
Control Point Name: PLANT - PROCESS EFFLUENT
Parameter Name: AMMONIUM+AMMONIA, TOTAL FILTER.REAC

Result Structure: MISA MONTHLY REPORTING
Param Reported As: AS NITROGEN
Frequency: MONTHLY
Sector: PETROLEUM REFINERIES
Component Type: AVERAGE

MISA Industrial Wastewater Discharge

Company Code: 0000130104
Control Point Id: 0700
Sample Date: 2016/01
Regulation: MISA COMPLIANCE
Value: 29.463
Unit Of Measure: KG/D
Control Point Name: PLANT - PROCESS EFFLUENT
Parameter Name: CARBON, DISSOLVED ORGANIC

Result Structure: MISA MONTHLY REPORTING
Param Reported As: AS CARBON
Frequency: MONTHLY
Sector: PETROLEUM REFINERIES
Component Type: MAXIMUM

MISA Industrial Wastewater Discharge

Company Code: 0000130104
Control Point Id: 0700
Sample Date: 2016/01
Regulation: MISA COMPLIANCE
Value: 5689
Unit Of Measure: M3/D
Control Point Name: PLANT - PROCESS EFFLUENT
Parameter Name: FLOW

Result Structure: MISA MONTHLY REPORTING
Param Reported As: NOT APPLICABLE
Frequency: MONTHLY
Sector: PETROLEUM REFINERIES
Component Type: MINIMUM

MISA Industrial Wastewater Discharge

Company Code: 0000130104
Control Point Id: 0700
Sample Date: 2016/01
Regulation: MISA COMPLIANCE
Value: 31
Unit Of Measure: M3/D
Control Point Name: PLANT - PROCESS EFFLUENT
Parameter Name: FLOW

Result Structure: MISA MONTHLY REPORTING
Param Reported As: NOT APPLICABLE
Frequency: MONTHLY
Sector: PETROLEUM REFINERIES
Component Type: NUM. IN AVERAGE

MISA Industrial Wastewater Discharge

Company Code: 0000130104
Control Point Id: 0800
Sample Date: 2016/05
Regulation: MISA COMPLIANCE
Value: 4
Unit Of Measure: KG/D
Control Point Name: PLANT - ONCE THROUGH COOLING WATER (OTCW)
Parameter Name: TOLUENE C7H8

Result Structure: MISA MONTHLY REPORTING
Param Reported As: NOT APPLICABLE
Frequency: MONTHLY
Sector: PETROLEUM REFINERIES
Component Type: NUM. IN AVERAGE

MISA Industrial Wastewater Discharge

Company Code: 0000130104
Control Point Id: 0700
Sample Date: 2016/05
Regulation: MISA COMPLIANCE
Value: 0
Unit Of Measure: KG/D
Control Point Name: PLANT - PROCESS EFFLUENT
Parameter Name: AMMONIUM+AMMONIA, TOTAL FILTER.REAC

Result Structure: MISA MONTHLY REPORTING
Param Reported As: AS NITROGEN
Frequency: MONTHLY
Sector: PETROLEUM REFINERIES
Component Type: MAXIMUM

MISA Industrial Wastewater Discharge

Company Code: 0000130104
Control Point Id: 0800
Sample Date: 2016/09
Regulation: MISA COMPLIANCE
Value: 0.072669
Unit Of Measure: KG/D
Control Point Name: PLANT - ONCE THROUGH COOLING WATER (OTCW)
Parameter Name: PHENOLICS, UNFILTERED REACTIVE

Result Structure: MISA MONTHLY REPORTING
Param Reported As: AS PHENOL
Frequency: MONTHLY
Sector: PETROLEUM REFINERIES
Component Type: AVERAGE

MISA Industrial Wastewater Discharge

Company Code: 0000130104
Control Point Id: 0700
Sample Date: 2016/03
Regulation: MISA COMPLIANCE
Value: 5
Unit Of Measure: KG/D
Control Point Name: PLANT - PROCESS EFFLUENT
Parameter Name: PHOSPHORUS, UNFILTERED TOTAL

Result Structure: MISA MONTHLY REPORTING
Param Reported As: AS PHOSPHORUS
Frequency: MONTHLY
Sector: PETROLEUM REFINERIES
Component Type: NUM. IN AVERAGE

MISA Industrial Wastewater Discharge

Company Code: 0000130104
Control Point Id: 0700
Sample Date: 2016/11
Regulation: MISA COMPLIANCE

Result Structure: MISA MONTHLY REPORTING
Param Reported As: NOT APPLICABLE
Frequency: MONTHLY
Sector: PETROLEUM REFINERIES

Value: 8.5453 **Component Type:** AVERAGE
Unit Of Measure: KG/D
Control Point Name: PLANT - PROCESS EFFLUENT
Parameter Name: RESIDUE,PART LOSS ON IGNIT.

MISA Industrial Wastewater Discharge

Company Code: 0000130104 **Result Structure:** MISA MONTHLY REPORTING
Control Point Id: 0700 **Param Reported As:** NOT APPLICABLE
Sample Date: 2016/11 **Frequency:** MONTHLY
Regulation: MISA COMPLIANCE **Sector:** PETROLEUM REFINERIES
Value: 3.979 **Component Type:** MINIMUM
Unit Of Measure: KG/D
Control Point Name: PLANT - PROCESS EFFLUENT
Parameter Name: RESIDUE,PART LOSS ON IGNIT.

MISA Industrial Wastewater Discharge

Company Code: 0000130104 **Result Structure:** MISA MONTHLY REPORTING
Control Point Id: 0700 **Param Reported As:** AS NITROGEN
Sample Date: 2016/12 **Frequency:** MONTHLY
Regulation: MISA COMPLIANCE **Sector:** PETROLEUM REFINERIES
Value: 0 **Component Type:** MAXIMUM
Unit Of Measure: KG/D
Control Point Name: PLANT - PROCESS EFFLUENT
Parameter Name: AMMONIUM+AMMONIA, TOTAL FILTER.REAC

MISA Industrial Wastewater Discharge

Company Code: 0000130104 **Result Structure:** MISA MONTHLY REPORTING
Control Point Id: 0700 **Param Reported As:** AS NITROGEN
Sample Date: 2016/12 **Frequency:** MONTHLY
Regulation: MISA COMPLIANCE **Sector:** PETROLEUM REFINERIES
Value: 4 **Component Type:** NUM. IN AVERAGE
Unit Of Measure: KG/D
Control Point Name: PLANT - PROCESS EFFLUENT
Parameter Name: AMMONIUM+AMMONIA, TOTAL FILTER.REAC

MISA Industrial Wastewater Discharge

Company Code: 0000130104 **Result Structure:** MISA MONTHLY REPORTING
Control Point Id: 0700 **Param Reported As:** NOT APPLICABLE
Sample Date: 2016/06 **Frequency:** MONTHLY
Regulation: MISA COMPLIANCE **Sector:** PETROLEUM REFINERIES
Value: 4.4293 **Component Type:** MAXIMUM
Unit Of Measure: KG/D
Control Point Name: PLANT - PROCESS EFFLUENT
Parameter Name: SOLVENT EXTRACTABLES

MISA Industrial Wastewater Discharge

Company Code: 0000130104 **Result Structure:** MISA MONTHLY REPORTING
Control Point Id: 0700 **Param Reported As:** AS CARBON
Sample Date: 2016/07 **Frequency:** MONTHLY
Regulation: MISA COMPLIANCE **Sector:** PETROLEUM REFINERIES
Value: 45.38 **Component Type:** MAXIMUM
Unit Of Measure: KG/D
Control Point Name: PLANT - PROCESS EFFLUENT
Parameter Name: CARBON, DISSOLVED ORGANIC

MISA Industrial Wastewater Discharge

Company Code:	0000130104	Result Structure:	MISA MONTHLY REPORTING
Control Point Id:	0700	Param Reported As:	AS PHENOL
Sample Date:	2016/05	Frequency:	MONTHLY
Regulation:	MISA COMPLIANCE	Sector:	PETROLEUM REFINERIES
Value:	0.0075442	Component Type:	AVERAGE
Unit Of Measure:	KG/D		
Control Point Name:	PLANT - PROCESS EFFLUENT		
Parameter Name:	PHENOLICS, UNFILTERED REACTIVE		

MISA Industrial Wastewater Discharge

Company Code:	0000130104	Result Structure:	MISA MONTHLY REPORTING
Control Point Id:	0700	Param Reported As:	AS PHENOL
Sample Date:	2016/05	Frequency:	MONTHLY
Regulation:	MISA COMPLIANCE	Sector:	PETROLEUM REFINERIES
Value:	0.010584	Component Type:	MAXIMUM
Unit Of Measure:	KG/D		
Control Point Name:	PLANT - PROCESS EFFLUENT		
Parameter Name:	PHENOLICS, UNFILTERED REACTIVE		

MISA Industrial Wastewater Discharge

Company Code:	0000130104	Result Structure:	MISA MONTHLY REPORTING
Control Point Id:	0700	Param Reported As:	NOT APPLICABLE
Sample Date:	2016/05	Frequency:	MONTHLY
Regulation:	MISA COMPLIANCE	Sector:	PETROLEUM REFINERIES
Value:	7.5338	Component Type:	AVERAGE
Unit Of Measure:	KG/D		
Control Point Name:	PLANT - PROCESS EFFLUENT		
Parameter Name:	RESIDUE, PARTICULATE		

MISA Industrial Wastewater Discharge

Company Code:	0000130104	Result Structure:	MISA MONTHLY REPORTING
Control Point Id:	0700	Param Reported As:	NOT APPLICABLE
Sample Date:	2016/05	Frequency:	MONTHLY
Regulation:	MISA COMPLIANCE	Sector:	PETROLEUM REFINERIES
Value:	6.843	Component Type:	MINIMUM
Unit Of Measure:	KG/D		
Control Point Name:	PLANT - PROCESS EFFLUENT		
Parameter Name:	RESIDUE, PARTICULATE		

MISA Industrial Wastewater Discharge

Company Code:	0000130104	Result Structure:	MISA MONTHLY REPORTING
Control Point Id:	0700	Param Reported As:	NOT APPLICABLE
Sample Date:	2016/05	Frequency:	MONTHLY
Regulation:	MISA COMPLIANCE	Sector:	PETROLEUM REFINERIES
Value:	31	Component Type:	NUM. IN AVERAGE
Unit Of Measure:	KG/D		
Control Point Name:	PLANT - PROCESS EFFLUENT		
Parameter Name:	RESIDUE, PART LOSS ON IGNIT.		

MISA Industrial Wastewater Discharge

Company Code:	0000130104	Result Structure:	MISA MONTHLY REPORTING
----------------------	------------	--------------------------	------------------------

Control Point Id: 0800
Sample Date: 2016/11
Regulation: MISA COMPLIANCE
Value: 5
Unit Of Measure: KG/D
Control Point Name: PLANT - ONCE THROUGH COOLING WATER (OTCW)
Parameter Name: PHENOLICS, UNFILTERED REACTIVE

Param Reported As: AS PHENOL
Frequency: MONTHLY
Sector: PETROLEUM REFINERIES
Component Type: NUM. IN AVERAGE

MISA Industrial Wastewater Discharge

Company Code: 0000130104
Control Point Id: 0700
Sample Date: 2016/11
Regulation: MISA COMPLIANCE
Value: 3979
Unit Of Measure: M3/D
Control Point Name: PLANT - PROCESS EFFLUENT
Parameter Name: FLOW

Result Structure: MISA MONTHLY REPORTING
Param Reported As: NOT APPLICABLE
Frequency: MONTHLY
Sector: PETROLEUM REFINERIES
Component Type: MINIMUM

MISA Industrial Wastewater Discharge

Company Code: 0000130104
Control Point Id: 0700
Sample Date: 2016/07
Regulation: MISA COMPLIANCE
Value: 9.572
Unit Of Measure: KG/D
Control Point Name: PLANT - PROCESS EFFLUENT
Parameter Name: RESIDUE, PARTICULATE

Result Structure: MISA MONTHLY REPORTING
Param Reported As: NOT APPLICABLE
Frequency: MONTHLY
Sector: PETROLEUM REFINERIES
Component Type: MAXIMUM

MISA Industrial Wastewater Discharge

Company Code: 0000130104
Control Point Id: 0700
Sample Date: 2016/07
Regulation: MISA COMPLIANCE
Value: 6.701
Unit Of Measure: KG/D
Control Point Name: PLANT - PROCESS EFFLUENT
Parameter Name: RESIDUE, PARTICULATE

Result Structure: MISA MONTHLY REPORTING
Param Reported As: NOT APPLICABLE
Frequency: MONTHLY
Sector: PETROLEUM REFINERIES
Component Type: MINIMUM

MISA Industrial Wastewater Discharge

Company Code: 0000130104
Control Point Id: 0700
Sample Date: 2016/12
Regulation: MISA COMPLIANCE
Value: 7146
Unit Of Measure: M3/D
Control Point Name: PLANT - PROCESS EFFLUENT
Parameter Name: FLOW

Result Structure: MISA MONTHLY REPORTING
Param Reported As: NOT APPLICABLE
Frequency: MONTHLY
Sector: PETROLEUM REFINERIES
Component Type: AVERAGE

MISA Industrial Wastewater Discharge

Company Code: 0000130104
Control Point Id: 0700
Sample Date: 2016/12
Regulation: MISA COMPLIANCE
Value: 0.005381
Unit Of Measure: KG/D

Result Structure: MISA MONTHLY REPORTING
Param Reported As: AS PHENOL
Frequency: MONTHLY
Sector: PETROLEUM REFINERIES
Component Type: MINIMUM

Control Point Name: PLANT - PROCESS EFFLUENT
Parameter Name: PHENOLICS, UNFILTERED REACTIVE

MISA Industrial Wastewater Discharge

Company Code:	0000130104	Result Structure:	MISA MONTHLY REPORTING
Control Point Id:	0700	Param Reported As:	NOT APPLICABLE
Sample Date:	2016/12	Frequency:	MONTHLY
Regulation:	MISA COMPLIANCE	Sector:	PETROLEUM REFINERIES
Value:	4	Component Type:	NUM. IN AVERAGE
Unit Of Measure:	KG/D		
Control Point Name:	PLANT - PROCESS EFFLUENT		
Parameter Name:	RESIDUE, PARTICULATE		

MISA Industrial Wastewater Discharge

Company Code:	0000130104	Result Structure:	MISA MONTHLY REPORTING
Control Point Id:	0800	Param Reported As:	NOT APPLICABLE
Sample Date:	2016/12	Frequency:	MONTHLY
Regulation:	MISA COMPLIANCE	Sector:	PETROLEUM REFINERIES
Value:	70946.8	Component Type:	AVERAGE
Unit Of Measure:	M3/D		
Control Point Name:	PLANT - ONCE THROUGH COOLING WATER (OTCW)		
Parameter Name:	FLOW		

MISA Industrial Wastewater Discharge

Company Code:	0000130104	Result Structure:	MISA MONTHLY REPORTING
Control Point Id:	0800	Param Reported As:	AS SULPHIDE
Sample Date:	2016/12	Frequency:	MONTHLY
Regulation:	MISA COMPLIANCE	Sector:	PETROLEUM REFINERIES
Value:	4	Component Type:	NUM. IN AVERAGE
Unit Of Measure:	KG/D		
Control Point Name:	PLANT - ONCE THROUGH COOLING WATER (OTCW)		
Parameter Name:	SULPHIDE, UNFILTERED REACTIVE		

MISA Industrial Wastewater Discharge

Company Code:	0000130104	Result Structure:	MISA MONTHLY REPORTING
Control Point Id:	0700	Param Reported As:	NOT APPLICABLE
Sample Date:	2016/01	Frequency:	MONTHLY
Regulation:	MISA COMPLIANCE	Sector:	PETROLEUM REFINERIES
Value:	8.7312	Component Type:	AVERAGE
Unit Of Measure:	KG/D		
Control Point Name:	PLANT - PROCESS EFFLUENT		
Parameter Name:	RESIDUE,PART LOSS ON IGNIT.		

MISA Industrial Wastewater Discharge

Company Code:	0000130104	Result Structure:	MISA MONTHLY REPORTING
Control Point Id:	0700	Param Reported As:	NOT APPLICABLE
Sample Date:	2016/01	Frequency:	MONTHLY
Regulation:	MISA COMPLIANCE	Sector:	PETROLEUM REFINERIES
Value:	5.689	Component Type:	MINIMUM
Unit Of Measure:	KG/D		
Control Point Name:	PLANT - PROCESS EFFLUENT		
Parameter Name:	RESIDUE,PART LOSS ON IGNIT.		

MISA Industrial Wastewater

Discharge

Company Code:	0000130104	Result Structure:	MISA MONTHLY REPORTING
Control Point Id:	0700	Param Reported As:	AS SULPHIDE
Sample Date:	2016/01	Frequency:	MONTHLY
Regulation:	MISA COMPLIANCE	Sector:	PETROLEUM REFINERIES
Value:	0.062811	Component Type:	MAXIMUM
Unit Of Measure:	KG/D		
Control Point Name:	PLANT - PROCESS EFFLUENT		
Parameter Name:	SULPHIDE, UNFILTERED REACTIVE		

MISA Industrial Wastewater Discharge

Company Code:	0000130104	Result Structure:	MISA MONTHLY REPORTING
Control Point Id:	0700	Param Reported As:	AS NITROGEN
Sample Date:	2016/02	Frequency:	MONTHLY
Regulation:	MISA COMPLIANCE	Sector:	PETROLEUM REFINERIES
Value:	1.6988	Component Type:	AVERAGE
Unit Of Measure:	KG/D		
Control Point Name:	PLANT - PROCESS EFFLUENT		
Parameter Name:	AMMONIUM+AMMONIA, TOTAL FILTER.REAC		

MISA Industrial Wastewater Discharge

Company Code:	0000130104	Result Structure:	MISA MONTHLY REPORTING
Control Point Id:	0700	Param Reported As:	AS PHENOL
Sample Date:	2016/04	Frequency:	MONTHLY
Regulation:	MISA COMPLIANCE	Sector:	PETROLEUM REFINERIES
Value:	0.0071777	Component Type:	AVERAGE
Unit Of Measure:	KG/D		
Control Point Name:	PLANT - PROCESS EFFLUENT		
Parameter Name:	PHENOLICS, UNFILTERED REACTIVE		

MISA Industrial Wastewater Discharge

Company Code:	0000130104	Result Structure:	MISA MONTHLY REPORTING
Control Point Id:	0700	Param Reported As:	AS PHOSPHORUS
Sample Date:	2016/04	Frequency:	MONTHLY
Regulation:	MISA COMPLIANCE	Sector:	PETROLEUM REFINERIES
Value:	1.4011	Component Type:	MAXIMUM
Unit Of Measure:	KG/D		
Control Point Name:	PLANT - PROCESS EFFLUENT		
Parameter Name:	PHOSPHORUS, UNFILTERED TOTAL		

MISA Industrial Wastewater Discharge

Company Code:	0000130104	Result Structure:	MISA MONTHLY REPORTING
Control Point Id:	0800	Param Reported As:	NOT APPLICABLE
Sample Date:	2016/10	Frequency:	MONTHLY
Regulation:	MISA COMPLIANCE	Sector:	PETROLEUM REFINERIES
Value:	0.013191	Component Type:	MINIMUM
Unit Of Measure:	KG/D		
Control Point Name:	PLANT - ONCE THROUGH COOLING WATER (OTCW)		
Parameter Name:	BENZENE C6H6		

MISA Industrial Wastewater Discharge

Company Code:	0000130104	Result Structure:	MISA MONTHLY REPORTING
Control Point Id:	0800	Param Reported As:	NOT APPLICABLE
Sample Date:	2016/10	Frequency:	MONTHLY

Regulation: MISA COMPLIANCE **Sector:** PETROLEUM REFINERIES
Value: 5 **Component Type:** NUM. IN AVERAGE
Unit Of Measure: KG/D
Control Point Name: PLANT - ONCE THROUGH COOLING WATER (OTCW)
Parameter Name: BENZENE C6H6

MISA Industrial Wastewater Discharge

Company Code: 0000130104 **Result Structure:** MISA MONTHLY REPORTING
Control Point Id: 0800 **Param Reported As:** NOT APPLICABLE
Sample Date: 2016/10 **Frequency:** MONTHLY
Regulation: MISA COMPLIANCE **Sector:** PETROLEUM REFINERIES
Value: 74081.7 **Component Type:** MAXIMUM
Unit Of Measure: M3/D
Control Point Name: PLANT - ONCE THROUGH COOLING WATER (OTCW)
Parameter Name: FLOW

MISA Industrial Wastewater Discharge

Company Code: 0000130104 **Result Structure:** MISA MONTHLY REPORTING
Control Point Id: 0800 **Param Reported As:** NOT APPLICABLE
Sample Date: 2016/08 **Frequency:** MONTHLY
Regulation: MISA COMPLIANCE **Sector:** PETROLEUM REFINERIES
Value: 0.014559 **Component Type:** MAXIMUM
Unit Of Measure: KG/D
Control Point Name: PLANT - ONCE THROUGH COOLING WATER (OTCW)
Parameter Name: BENZENE C6H6

MISA Industrial Wastewater Discharge

Company Code: 0000130104 **Result Structure:** MISA MONTHLY REPORTING
Control Point Id: 0700 **Param Reported As:** AS PHOSPHORUS
Sample Date: 2016/02 **Frequency:** MONTHLY
Regulation: MISA COMPLIANCE **Sector:** PETROLEUM REFINERIES
Value: 1.6041 **Component Type:** MAXIMUM
Unit Of Measure: KG/D
Control Point Name: PLANT - PROCESS EFFLUENT
Parameter Name: PHOSPHORUS,UNFILTERED TOTAL

MISA Industrial Wastewater Discharge

Company Code: 0000130104 **Result Structure:** MISA MONTHLY REPORTING
Control Point Id: 0700 **Param Reported As:** AS PHOSPHORUS
Sample Date: 2016/10 **Frequency:** MONTHLY
Regulation: MISA COMPLIANCE **Sector:** PETROLEUM REFINERIES
Value: 0.83256 **Component Type:** AVERAGE
Unit Of Measure: KG/D
Control Point Name: PLANT - PROCESS EFFLUENT
Parameter Name: PHOSPHORUS,UNFILTERED TOTAL

MISA Industrial Wastewater Discharge

Company Code: 0000130104 **Result Structure:** MISA MONTHLY REPORTING
Control Point Id: 0700 **Param Reported As:** AS PHOSPHORUS
Sample Date: 2016/10 **Frequency:** MONTHLY
Regulation: MISA COMPLIANCE **Sector:** PETROLEUM REFINERIES
Value: 5 **Component Type:** NUM. IN AVERAGE
Unit Of Measure: KG/D
Control Point Name: PLANT - PROCESS EFFLUENT
Parameter Name: PHOSPHORUS,UNFILTERED TOTAL

MISA Industrial Wastewater Discharge

Company Code: 0000130104
Control Point Id: 0700
Sample Date: 2016/10
Regulation: MISA COMPLIANCE
Value: 3.5061
Unit Of Measure: KG/D
Control Point Name: PLANT - PROCESS EFFLUENT
Parameter Name: SOLVENT EXTRACTABLES

Result Structure: MISA MONTHLY REPORTING
Param Reported As: NOT APPLICABLE
Frequency: MONTHLY
Sector: PETROLEUM REFINERIES
Component Type: MAXIMUM

MISA Industrial Wastewater Discharge

Company Code: 0000130104
Control Point Id: 0700
Sample Date: 2016/10
Regulation: MISA COMPLIANCE
Value: 5
Unit Of Measure: KG/D
Control Point Name: PLANT - PROCESS EFFLUENT
Parameter Name: SOLVENT EXTRACTABLES

Result Structure: MISA MONTHLY REPORTING
Param Reported As: NOT APPLICABLE
Frequency: MONTHLY
Sector: PETROLEUM REFINERIES
Component Type: NUM. IN AVERAGE

MISA Industrial Wastewater Discharge

Company Code: 0000130104
Control Point Id: 0700
Sample Date: 2016/07
Regulation: MISA COMPLIANCE
Value: 10.346
Unit Of Measure: KG/D
Control Point Name: PLANT - PROCESS EFFLUENT
Parameter Name: RESIDUE,PART LOSS ON IGNIT.

Result Structure: MISA MONTHLY REPORTING
Param Reported As: NOT APPLICABLE
Frequency: MONTHLY
Sector: PETROLEUM REFINERIES
Component Type: MAXIMUM

MISA Industrial Wastewater Discharge

Company Code: 0000130104
Control Point Id: 0700
Sample Date: 2016/07
Regulation: MISA COMPLIANCE
Value: 4.3565
Unit Of Measure: KG/D
Control Point Name: PLANT - PROCESS EFFLUENT
Parameter Name: SOLVENT EXTRACTABLES

Result Structure: MISA MONTHLY REPORTING
Param Reported As: NOT APPLICABLE
Frequency: MONTHLY
Sector: PETROLEUM REFINERIES
Component Type: MAXIMUM

MISA Industrial Wastewater Discharge

Company Code: 0000130104
Control Point Id: 0700
Sample Date: 2016/08
Regulation: MISA COMPLIANCE
Value: 34.301
Unit Of Measure: KG/D
Control Point Name: PLANT - PROCESS EFFLUENT
Parameter Name: CARBON, DISSOLVED ORGANIC

Result Structure: MISA MONTHLY REPORTING
Param Reported As: AS CARBON
Frequency: MONTHLY
Sector: PETROLEUM REFINERIES
Component Type: AVERAGE

MISA Industrial Wastewater Discharge

Company Code: 0000130104
Control Point Id: 0700
Sample Date: 2016/08
Regulation: MISA COMPLIANCE
Value: 58.181
Unit Of Measure: KG/D
Control Point Name: PLANT - PROCESS EFFLUENT
Parameter Name: CARBON, DISSOLVED ORGANIC

Result Structure: MISA MONTHLY REPORTING
Param Reported As: AS CARBON
Frequency: MONTHLY
Sector: PETROLEUM REFINERIES
Component Type: MAXIMUM

MISA Industrial Wastewater Discharge

Company Code: 0000130104
Control Point Id: 0700
Sample Date: 2016/08
Regulation: MISA COMPLIANCE
Value: 8625.5
Unit Of Measure: M3/D
Control Point Name: PLANT - PROCESS EFFLUENT
Parameter Name: FLOW

Result Structure: MISA MONTHLY REPORTING
Param Reported As: NOT APPLICABLE
Frequency: MONTHLY
Sector: PETROLEUM REFINERIES
Component Type: AVERAGE

MISA Industrial Wastewater Discharge

Company Code: 0000130104
Control Point Id: 0700
Sample Date: 2016/08
Regulation: MISA COMPLIANCE
Value: 31
Unit Of Measure: M3/D
Control Point Name: PLANT - PROCESS EFFLUENT
Parameter Name: FLOW

Result Structure: MISA MONTHLY REPORTING
Param Reported As: NOT APPLICABLE
Frequency: MONTHLY
Sector: PETROLEUM REFINERIES
Component Type: NUM. IN AVERAGE

MISA Industrial Wastewater Discharge

Company Code: 0000130104
Control Point Id: 0700
Sample Date: 2016/08
Regulation: MISA COMPLIANCE
Value: 2.9157
Unit Of Measure: KG/D
Control Point Name: PLANT - PROCESS EFFLUENT
Parameter Name: PHOSPHORUS, UNFILTERED TOTAL

Result Structure: MISA MONTHLY REPORTING
Param Reported As: AS PHOSPHORUS
Frequency: MONTHLY
Sector: PETROLEUM REFINERIES
Component Type: MAXIMUM

MISA Industrial Wastewater Discharge

Company Code: 0000130104
Control Point Id: 0800
Sample Date: 2016/04
Regulation: MISA COMPLIANCE
Value: 0.52347
Unit Of Measure: KG/D
Control Point Name: PLANT - ONCE THROUGH COOLING WATER (OTCW)
Parameter Name: SULPHIDE, UNFILTERED REACTIVE

Result Structure: MISA MONTHLY REPORTING
Param Reported As: AS SULPHIDE
Frequency: MONTHLY
Sector: PETROLEUM REFINERIES
Component Type: MAXIMUM

MISA Industrial Wastewater Discharge

Company Code: 0000130104
Control Point Id: 0800
Sample Date: 2016/04
Regulation: MISA COMPLIANCE
Value: 0.014561

Result Structure: MISA MONTHLY REPORTING
Param Reported As: NOT APPLICABLE
Frequency: MONTHLY
Sector: PETROLEUM REFINERIES
Component Type: AVERAGE

Unit Of Measure: KG/D
Control Point Name: PLANT - ONCE THROUGH COOLING WATER (OTCW)
Parameter Name: TOLUENE C7H8

MISA Industrial Wastewater
Discharge

Company Code:	0000130104	Result Structure:	MISA MONTHLY REPORTING
Control Point Id:	0700	Param Reported As:	AS NITROGEN
Sample Date:	2016/11	Frequency:	MONTHLY
Regulation:	MISA COMPLIANCE	Sector:	PETROLEUM REFINERIES
Value:	0.079954	Component Type:	AVERAGE
Unit Of Measure:	KG/D		
Control Point Name:	PLANT - PROCESS EFFLUENT		
Parameter Name:	AMMONIUM+AMMONIA, TOTAL FILTER.REAC		

MISA Industrial Wastewater
Discharge

Company Code:	0000130104	Result Structure:	MISA MONTHLY REPORTING
Control Point Id:	0700	Param Reported As:	AS NITROGEN
Sample Date:	2016/06	Frequency:	MONTHLY
Regulation:	MISA COMPLIANCE	Sector:	PETROLEUM REFINERIES
Value:	0	Component Type:	MINIMUM
Unit Of Measure:	KG/D		
Control Point Name:	PLANT - PROCESS EFFLUENT		
Parameter Name:	AMMONIUM+AMMONIA, TOTAL FILTER.REAC		

MISA Industrial Wastewater
Discharge

Company Code:	0000130104	Result Structure:	MISA MONTHLY REPORTING
Control Point Id:	0700	Param Reported As:	AS CARBON
Sample Date:	2016/06	Frequency:	MONTHLY
Regulation:	MISA COMPLIANCE	Sector:	PETROLEUM REFINERIES
Value:	34.433	Component Type:	MAXIMUM
Unit Of Measure:	KG/D		
Control Point Name:	PLANT - PROCESS EFFLUENT		
Parameter Name:	CARBON, DISSOLVED ORGANIC		

MISA Industrial Wastewater
Discharge

Company Code:	0000130104	Result Structure:	MISA MONTHLY REPORTING
Control Point Id:	0700	Param Reported As:	AS PHENOL
Sample Date:	2016/06	Frequency:	MONTHLY
Regulation:	MISA COMPLIANCE	Sector:	PETROLEUM REFINERIES
Value:	30	Component Type:	NUM. IN AVERAGE
Unit Of Measure:	KG/D		
Control Point Name:	PLANT - PROCESS EFFLUENT		
Parameter Name:	PHENOLICS, UNFILTERED REACTIVE		

MISA Industrial Wastewater
Discharge

Company Code:	0000130104	Result Structure:	MISA MONTHLY REPORTING
Control Point Id:	0800	Param Reported As:	NOT APPLICABLE
Sample Date:	2016/05	Frequency:	MONTHLY
Regulation:	MISA COMPLIANCE	Sector:	PETROLEUM REFINERIES
Value:	4	Component Type:	NUM. IN AVERAGE
Unit Of Measure:	M3/D		
Control Point Name:	PLANT - ONCE THROUGH COOLING WATER (OTCW)		
Parameter Name:	FLOW		

MISA Industrial Wastewater Discharge

Company Code:	0000130104	Result Structure:	MISA MONTHLY REPORTING
Control Point Id:	0800	Param Reported As:	AS SULPHIDE
Sample Date:	2016/01	Frequency:	MONTHLY
Regulation:	MISA COMPLIANCE	Sector:	PETROLEUM REFINERIES
Value:	0.50781	Component Type:	AVERAGE
Unit Of Measure:	KG/D		
Control Point Name:	PLANT - ONCE THROUGH COOLING WATER (OTCW)		
Parameter Name:	SULPHIDE, UNFILTERED REACTIVE		

MISA Industrial Wastewater Discharge

Company Code:	0000130104	Result Structure:	MISA MONTHLY REPORTING
Control Point Id:	0800	Param Reported As:	AS SULPHIDE
Sample Date:	2016/01	Frequency:	MONTHLY
Regulation:	MISA COMPLIANCE	Sector:	PETROLEUM REFINERIES
Value:	0.53672	Component Type:	MAXIMUM
Unit Of Measure:	KG/D		
Control Point Name:	PLANT - ONCE THROUGH COOLING WATER (OTCW)		
Parameter Name:	SULPHIDE, UNFILTERED REACTIVE		

MISA Industrial Wastewater Discharge

Company Code:	0000130104	Result Structure:	MISA MONTHLY REPORTING
Control Point Id:	0800	Param Reported As:	NOT APPLICABLE
Sample Date:	2016/02	Frequency:	MONTHLY
Regulation:	MISA COMPLIANCE	Sector:	PETROLEUM REFINERIES
Value:	0.014403	Component Type:	AVERAGE
Unit Of Measure:	KG/D		
Control Point Name:	PLANT - ONCE THROUGH COOLING WATER (OTCW)		
Parameter Name:	BENZENE C6H6		

MISA Industrial Wastewater Discharge

Company Code:	0000130104	Result Structure:	MISA MONTHLY REPORTING
Control Point Id:	0800	Param Reported As:	NOT APPLICABLE
Sample Date:	2016/02	Frequency:	MONTHLY
Regulation:	MISA COMPLIANCE	Sector:	PETROLEUM REFINERIES
Value:	72013.3	Component Type:	AVERAGE
Unit Of Measure:	M3/D		
Control Point Name:	PLANT - ONCE THROUGH COOLING WATER (OTCW)		
Parameter Name:	FLOW		

MISA Industrial Wastewater Discharge

Company Code:	0000130104	Result Structure:	MISA MONTHLY REPORTING
Control Point Id:	0800	Param Reported As:	NOT APPLICABLE
Sample Date:	2016/03	Frequency:	MONTHLY
Regulation:	MISA COMPLIANCE	Sector:	PETROLEUM REFINERIES
Value:	0.014239	Component Type:	MINIMUM
Unit Of Measure:	KG/D		
Control Point Name:	PLANT - ONCE THROUGH COOLING WATER (OTCW)		
Parameter Name:	BENZENE C6H6		

MISA Industrial Wastewater Discharge

Company Code:	0000130104	Result Structure:	MISA MONTHLY REPORTING
Control Point Id:	0800	Param Reported As:	AS PHENOL

Sample Date: 2016/03
Regulation: MISA COMPLIANCE
Value: 0.071197
Unit Of Measure: KG/D
Control Point Name: PLANT - ONCE THROUGH COOLING WATER (OTCW)
Parameter Name: PHENOLICS, UNFILTERED REACTIVE

Frequency: MONTHLY
Sector: PETROLEUM REFINERIES
Component Type: MINIMUM

MISA Industrial Wastewater Discharge

Company Code: 0000130104
Control Point Id: 0800
Sample Date: 2016/03
Regulation: MISA COMPLIANCE
Value: 0.50657
Unit Of Measure: KG/D
Control Point Name: PLANT - ONCE THROUGH COOLING WATER (OTCW)
Parameter Name: SULPHIDE, UNFILTERED REACTIVE

Result Structure: MISA MONTHLY REPORTING
Param Reported As: AS SULPHIDE
Frequency: MONTHLY
Sector: PETROLEUM REFINERIES
Component Type: AVERAGE

MISA Industrial Wastewater Discharge

Company Code: 0000130104
Control Point Id: 0800
Sample Date: 2016/03
Regulation: MISA COMPLIANCE
Value: 0.52882
Unit Of Measure: KG/D
Control Point Name: PLANT - ONCE THROUGH COOLING WATER (OTCW)
Parameter Name: SULPHIDE, UNFILTERED REACTIVE

Result Structure: MISA MONTHLY REPORTING
Param Reported As: AS SULPHIDE
Frequency: MONTHLY
Sector: PETROLEUM REFINERIES
Component Type: MAXIMUM

MISA Industrial Wastewater Discharge

Company Code: 0000130104
Control Point Id: 0700
Sample Date: 2016/06
Regulation: MISA COMPLIANCE
Value: 30
Unit Of Measure: KG/D
Control Point Name: PLANT - PROCESS EFFLUENT
Parameter Name: RESIDUE,PART LOSS ON IGNIT.

Result Structure: MISA MONTHLY REPORTING
Param Reported As: NOT APPLICABLE
Frequency: MONTHLY
Sector: PETROLEUM REFINERIES
Component Type: NUM. IN AVERAGE

MISA Industrial Wastewater Discharge

Company Code: 0000130104
Control Point Id: 0800
Sample Date: 2016/02
Regulation: MISA COMPLIANCE
Value: 0.069599
Unit Of Measure: KG/D
Control Point Name: PLANT - ONCE THROUGH COOLING WATER (OTCW)
Parameter Name: PHENOLICS, UNFILTERED REACTIVE

Result Structure: MISA MONTHLY REPORTING
Param Reported As: AS PHENOL
Frequency: MONTHLY
Sector: PETROLEUM REFINERIES
Component Type: MINIMUM

MISA Industrial Wastewater Discharge

Company Code: 0000130104
Control Point Id: 0700
Sample Date: 2016/08
Regulation: MISA COMPLIANCE
Value: 0.047768
Unit Of Measure: KG/D
Control Point Name: PLANT - PROCESS EFFLUENT

Result Structure: MISA MONTHLY REPORTING
Param Reported As: AS SULPHIDE
Frequency: MONTHLY
Sector: PETROLEUM REFINERIES
Component Type: MINIMUM

Parameter Name: SULPHIDE, UNFILTERED REACTIVE

MISA Industrial Wastewater Discharge

Company Code:	0000130104	Result Structure:	MISA MONTHLY REPORTING
Control Point Id:	0700	Param Reported As:	AS CARBON
Sample Date:	2016/09	Frequency:	MONTHLY
Regulation:	MISA COMPLIANCE	Sector:	PETROLEUM REFINERIES
Value:	35.132	Component Type:	AVERAGE
Unit Of Measure:	KG/D		
Control Point Name:	PLANT - PROCESS EFFLUENT		
Parameter Name:	CARBON, DISSOLVED ORGANIC		

MISA Industrial Wastewater Discharge

Company Code:	0000130104	Result Structure:	MISA MONTHLY REPORTING
Control Point Id:	0800	Param Reported As:	AS SULPHIDE
Sample Date:	2016/06	Frequency:	MONTHLY
Regulation:	MISA COMPLIANCE	Sector:	PETROLEUM REFINERIES
Value:	0.45128	Component Type:	MINIMUM
Unit Of Measure:	KG/D		
Control Point Name:	PLANT - ONCE THROUGH COOLING WATER (OTCW)		
Parameter Name:	SULPHIDE, UNFILTERED REACTIVE		

MISA Industrial Wastewater Discharge

Company Code:	0000130104	Result Structure:	MISA MONTHLY REPORTING
Control Point Id:	0800	Param Reported As:	NOT APPLICABLE
Sample Date:	2016/06	Frequency:	MONTHLY
Regulation:	MISA COMPLIANCE	Sector:	PETROLEUM REFINERIES
Value:	0.014378	Component Type:	AVERAGE
Unit Of Measure:	KG/D		
Control Point Name:	PLANT - ONCE THROUGH COOLING WATER (OTCW)		
Parameter Name:	TOLUENE C7H8		

MISA Industrial Wastewater Discharge

Company Code:	0000130104	Result Structure:	MISA MONTHLY REPORTING
Control Point Id:	0800	Param Reported As:	NOT APPLICABLE
Sample Date:	2016/11	Frequency:	MONTHLY
Regulation:	MISA COMPLIANCE	Sector:	PETROLEUM REFINERIES
Value:	70777	Component Type:	MINIMUM
Unit Of Measure:	M3/D		
Control Point Name:	PLANT - ONCE THROUGH COOLING WATER (OTCW)		
Parameter Name:	FLOW		

MISA Industrial Wastewater Discharge

Company Code:	0000130104	Result Structure:	MISA MONTHLY REPORTING
Control Point Id:	0700	Param Reported As:	AS PHOSPHORUS
Sample Date:	2016/09	Frequency:	MONTHLY
Regulation:	MISA COMPLIANCE	Sector:	PETROLEUM REFINERIES
Value:	0.69584	Component Type:	MINIMUM
Unit Of Measure:	KG/D		
Control Point Name:	PLANT - PROCESS EFFLUENT		
Parameter Name:	PHOSPHORUS, UNFILTERED TOTAL		

MISA Industrial Wastewater Discharge

Company Code: 0000130104
Control Point Id: 0700
Sample Date: 2016/09
Regulation: MISA COMPLIANCE
Value: 8.91
Unit Of Measure: KG/D
Control Point Name: PLANT - PROCESS EFFLUENT
Parameter Name: RESIDUE, PARTICULATE

Result Structure: MISA MONTHLY REPORTING
Param Reported As: NOT APPLICABLE
Frequency: MONTHLY
Sector: PETROLEUM REFINERIES
Component Type: AVERAGE

MISA Industrial Wastewater Discharge

Company Code: 0000130104
Control Point Id: 0700
Sample Date: 2016/09
Regulation: MISA COMPLIANCE
Value: 9.9906
Unit Of Measure: KG/D
Control Point Name: PLANT - PROCESS EFFLUENT
Parameter Name: RESIDUE,PART LOSS ON IGNIT.

Result Structure: MISA MONTHLY REPORTING
Param Reported As: NOT APPLICABLE
Frequency: MONTHLY
Sector: PETROLEUM REFINERIES
Component Type: AVERAGE

MISA Industrial Wastewater Discharge

Company Code: 0000130104
Control Point Id: 0700
Sample Date: 2016/02
Regulation: MISA COMPLIANCE
Value: 38.792
Unit Of Measure: KG/D
Control Point Name: PLANT - PROCESS EFFLUENT
Parameter Name: RESIDUE, PARTICULATE

Result Structure: MISA MONTHLY REPORTING
Param Reported As: NOT APPLICABLE
Frequency: MONTHLY
Sector: PETROLEUM REFINERIES
Component Type: MAXIMUM

MISA Industrial Wastewater Discharge

Company Code: 0000130104
Control Point Id: 0700
Sample Date: 2016/02
Regulation: MISA COMPLIANCE
Value: 4
Unit Of Measure: KG/D
Control Point Name: PLANT - PROCESS EFFLUENT
Parameter Name: RESIDUE, PARTICULATE

Result Structure: MISA MONTHLY REPORTING
Param Reported As: NOT APPLICABLE
Frequency: MONTHLY
Sector: PETROLEUM REFINERIES
Component Type: NUM. IN AVERAGE

MISA Industrial Wastewater Discharge

Company Code: 0000130104
Control Point Id: 0700
Sample Date: 2016/02
Regulation: MISA COMPLIANCE
Value: 4.537
Unit Of Measure: KG/D
Control Point Name: PLANT - PROCESS EFFLUENT
Parameter Name: RESIDUE,PART LOSS ON IGNIT.

Result Structure: MISA MONTHLY REPORTING
Param Reported As: NOT APPLICABLE
Frequency: MONTHLY
Sector: PETROLEUM REFINERIES
Component Type: MINIMUM

MISA Industrial Wastewater Discharge

Company Code: 0000130104
Control Point Id: 0700
Sample Date: 2016/02
Regulation: MISA COMPLIANCE

Result Structure: MISA MONTHLY REPORTING
Param Reported As: AS SULPHIDE
Frequency: MONTHLY
Sector: PETROLEUM REFINERIES

Value: 4
Unit Of Measure: KG/D
Control Point Name: PLANT - PROCESS EFFLUENT
Parameter Name: SULPHIDE, UNFILTERED REACTIVE
Component Type: NUM. IN AVERAGE

MISA Industrial Wastewater Discharge

Company Code: 0000130104
Control Point Id: 0800
Sample Date: 2016/09
Regulation: MISA COMPLIANCE
Value: 0.014412
Unit Of Measure: KG/D
Control Point Name: PLANT - ONCE THROUGH COOLING WATER (OTCW)
Parameter Name: BENZENE C6H6
Result Structure: MISA MONTHLY REPORTING
Param Reported As: NOT APPLICABLE
Frequency: MONTHLY
Sector: PETROLEUM REFINERIES
Component Type: MINIMUM

MISA Industrial Wastewater Discharge

Company Code: 0000130104
Control Point Id: 0800
Sample Date: 2016/09
Regulation: MISA COMPLIANCE
Value: 4
Unit Of Measure: KG/D
Control Point Name: PLANT - ONCE THROUGH COOLING WATER (OTCW)
Parameter Name: BENZENE C6H6
Result Structure: MISA MONTHLY REPORTING
Param Reported As: NOT APPLICABLE
Frequency: MONTHLY
Sector: PETROLEUM REFINERIES
Component Type: NUM. IN AVERAGE

MISA Industrial Wastewater Discharge

Company Code: 0000130104
Control Point Id: 0800
Sample Date: 2016/05
Regulation: MISA COMPLIANCE
Value: 0.51624
Unit Of Measure: KG/D
Control Point Name: PLANT - ONCE THROUGH COOLING WATER (OTCW)
Parameter Name: SULPHIDE, UNFILTERED REACTIVE
Result Structure: MISA MONTHLY REPORTING
Param Reported As: AS SULPHIDE
Frequency: MONTHLY
Sector: PETROLEUM REFINERIES
Component Type: AVERAGE

MISA Industrial Wastewater Discharge

Company Code: 0000130104
Control Point Id: 0800
Sample Date: 2016/09
Regulation: MISA COMPLIANCE
Value: 4
Unit Of Measure: M3/D
Control Point Name: PLANT - ONCE THROUGH COOLING WATER (OTCW)
Parameter Name: FLOW
Result Structure: MISA MONTHLY REPORTING
Param Reported As: NOT APPLICABLE
Frequency: MONTHLY
Sector: PETROLEUM REFINERIES
Component Type: NUM. IN AVERAGE

MISA Industrial Wastewater Discharge

Company Code: 0000130104
Control Point Id: 0800
Sample Date: 2016/09
Regulation: MISA COMPLIANCE
Value: 4
Unit Of Measure: KG/D
Control Point Name: PLANT - ONCE THROUGH COOLING WATER (OTCW)
Parameter Name: PHENOLICS, UNFILTERED REACTIVE
Result Structure: MISA MONTHLY REPORTING
Param Reported As: AS PHENOL
Frequency: MONTHLY
Sector: PETROLEUM REFINERIES
Component Type: NUM. IN AVERAGE

MISA Industrial Wastewater Discharge

Company Code:	0000130104	Result Structure:	MISA MONTHLY REPORTING
Control Point Id:	0800	Param Reported As:	AS SULPHIDE
Sample Date:	2016/09	Frequency:	MONTHLY
Regulation:	MISA COMPLIANCE	Sector:	PETROLEUM REFINERIES
Value:	4	Component Type:	NUM. IN AVERAGE
Unit Of Measure:	KG/D		
Control Point Name:	PLANT - ONCE THROUGH COOLING WATER (OTCW)		
Parameter Name:	SULPHIDE, UNFILTERED REACTIVE		

MISA Industrial Wastewater Discharge

Company Code:	0000130104	Result Structure:	MISA MONTHLY REPORTING
Control Point Id:	0700	Param Reported As:	AS PHENOL
Sample Date:	2016/03	Frequency:	MONTHLY
Regulation:	MISA COMPLIANCE	Sector:	PETROLEUM REFINERIES
Value:	31	Component Type:	NUM. IN AVERAGE
Unit Of Measure:	KG/D		
Control Point Name:	PLANT - PROCESS EFFLUENT		
Parameter Name:	PHENOLICS, UNFILTERED REACTIVE		

MISA Industrial Wastewater Discharge

Company Code:	0000130104	Result Structure:	MISA MONTHLY REPORTING
Control Point Id:	0700	Param Reported As:	AS PHOSPHORUS
Sample Date:	2016/03	Frequency:	MONTHLY
Regulation:	MISA COMPLIANCE	Sector:	PETROLEUM REFINERIES
Value:	0.35157	Component Type:	MINIMUM
Unit Of Measure:	KG/D		
Control Point Name:	PLANT - PROCESS EFFLUENT		
Parameter Name:	PHOSPHORUS, UNFILTERED TOTAL		

MISA Industrial Wastewater Discharge

Company Code:	0000130104	Result Structure:	MISA MONTHLY REPORTING
Control Point Id:	0700	Param Reported As:	NOT APPLICABLE
Sample Date:	2016/03	Frequency:	MONTHLY
Regulation:	MISA COMPLIANCE	Sector:	PETROLEUM REFINERIES
Value:	17.337	Component Type:	AVERAGE
Unit Of Measure:	KG/D		
Control Point Name:	PLANT - PROCESS EFFLUENT		
Parameter Name:	RESIDUE, PARTICULATE		

MISA Industrial Wastewater Discharge

Company Code:	0000130104	Result Structure:	MISA MONTHLY REPORTING
Control Point Id:	0700	Param Reported As:	NOT APPLICABLE
Sample Date:	2016/03	Frequency:	MONTHLY
Regulation:	MISA COMPLIANCE	Sector:	PETROLEUM REFINERIES
Value:	37.048	Component Type:	MAXIMUM
Unit Of Measure:	KG/D		
Control Point Name:	PLANT - PROCESS EFFLUENT		
Parameter Name:	RESIDUE, PARTICULATE		

MISA Industrial Wastewater Discharge

Company Code:	0000130104	Result Structure:	MISA MONTHLY REPORTING
----------------------	------------	--------------------------	------------------------

Control Point Id: 0700
Sample Date: 2016/11
Regulation: MISA COMPLIANCE
Value: 20.802
Unit Of Measure: KG/D
Control Point Name: PLANT - PROCESS EFFLUENT
Parameter Name: RESIDUE,PART LOSS ON IGNIT.

Param Reported As: NOT APPLICABLE
Frequency: MONTHLY
Sector: PETROLEUM REFINERIES
Component Type: MAXIMUM

MISA Industrial Wastewater Discharge

Company Code: 0000130104
Control Point Id: 0700
Sample Date: 2016/11
Regulation: MISA COMPLIANCE
Value: 30
Unit Of Measure: KG/D
Control Point Name: PLANT - PROCESS EFFLUENT
Parameter Name: RESIDUE,PART LOSS ON IGNIT.

Result Structure: MISA MONTHLY REPORTING
Param Reported As: NOT APPLICABLE
Frequency: MONTHLY
Sector: PETROLEUM REFINERIES
Component Type: NUM. IN AVERAGE

MISA Industrial Wastewater Discharge

Company Code: 0000130104
Control Point Id: 0700
Sample Date: 2016/11
Regulation: MISA COMPLIANCE
Value: 2.8468
Unit Of Measure: KG/D
Control Point Name: PLANT - PROCESS EFFLUENT
Parameter Name: SOLVENT EXTRACTABLES

Result Structure: MISA MONTHLY REPORTING
Param Reported As: NOT APPLICABLE
Frequency: MONTHLY
Sector: PETROLEUM REFINERIES
Component Type: AVERAGE

MISA Industrial Wastewater Discharge

Company Code: 0000130104
Control Point Id: 0700
Sample Date: 2016/11
Regulation: MISA COMPLIANCE
Value: 1.67
Unit Of Measure: KG/D
Control Point Name: PLANT - PROCESS EFFLUENT
Parameter Name: SOLVENT EXTRACTABLES

Result Structure: MISA MONTHLY REPORTING
Param Reported As: NOT APPLICABLE
Frequency: MONTHLY
Sector: PETROLEUM REFINERIES
Component Type: MINIMUM

MISA Industrial Wastewater Discharge

Company Code: 0000130104
Control Point Id: 0700
Sample Date: 2016/11
Regulation: MISA COMPLIANCE
Value: 0.049861
Unit Of Measure: KG/D
Control Point Name: PLANT - PROCESS EFFLUENT
Parameter Name: SULPHIDE, UNFILTERED REACTIVE

Result Structure: MISA MONTHLY REPORTING
Param Reported As: AS SULPHIDE
Frequency: MONTHLY
Sector: PETROLEUM REFINERIES
Component Type: MAXIMUM

MISA Industrial Wastewater Discharge

Company Code: 0000130104
Control Point Id: 0700
Sample Date: 2016/11
Regulation: MISA COMPLIANCE
Value: 5
Unit Of Measure: KG/D

Result Structure: MISA MONTHLY REPORTING
Param Reported As: AS SULPHIDE
Frequency: MONTHLY
Sector: PETROLEUM REFINERIES
Component Type: NUM. IN AVERAGE

Control Point Name: PLANT - PROCESS EFFLUENT
Parameter Name: SULPHIDE, UNFILTERED REACTIVE

MISA Industrial Wastewater Discharge

Company Code:	0000130104	Result Structure:	MISA MONTHLY REPORTING
Control Point Id:	0700	Param Reported As:	AS CARBON
Sample Date:	2016/12	Frequency:	MONTHLY
Regulation:	MISA COMPLIANCE	Sector:	PETROLEUM REFINERIES
Value:	24.169	Component Type:	AVERAGE
Unit Of Measure:	KG/D		
Control Point Name:	PLANT - PROCESS EFFLUENT		
Parameter Name:	CARBON, DISSOLVED ORGANIC		

MISA Industrial Wastewater Discharge

Company Code:	0000130104	Result Structure:	MISA MONTHLY REPORTING
Control Point Id:	0700	Param Reported As:	NOT APPLICABLE
Sample Date:	2016/06	Frequency:	MONTHLY
Regulation:	MISA COMPLIANCE	Sector:	PETROLEUM REFINERIES
Value:	5	Component Type:	NUM. IN AVERAGE
Unit Of Measure:	KG/D		
Control Point Name:	PLANT - PROCESS EFFLUENT		
Parameter Name:	SOLVENT EXTRACTABLES		

MISA Industrial Wastewater Discharge

Company Code:	0000130104	Result Structure:	MISA MONTHLY REPORTING
Control Point Id:	0700	Param Reported As:	AS SULPHIDE
Sample Date:	2016/06	Frequency:	MONTHLY
Regulation:	MISA COMPLIANCE	Sector:	PETROLEUM REFINERIES
Value:	5	Component Type:	NUM. IN AVERAGE
Unit Of Measure:	KG/D		
Control Point Name:	PLANT - PROCESS EFFLUENT		
Parameter Name:	SULPHIDE, UNFILTERED REACTIVE		

MISA Industrial Wastewater Discharge

Company Code:	0000130104	Result Structure:	MISA MONTHLY REPORTING
Control Point Id:	0700	Param Reported As:	AS CARBON
Sample Date:	2016/07	Frequency:	MONTHLY
Regulation:	MISA COMPLIANCE	Sector:	PETROLEUM REFINERIES
Value:	4	Component Type:	NUM. IN AVERAGE
Unit Of Measure:	KG/D		
Control Point Name:	PLANT - PROCESS EFFLUENT		
Parameter Name:	CARBON, DISSOLVED ORGANIC		

MISA Industrial Wastewater Discharge

Company Code:	0000130104	Result Structure:	MISA MONTHLY REPORTING
Control Point Id:	0700	Param Reported As:	NOT APPLICABLE
Sample Date:	2016/07	Frequency:	MONTHLY
Regulation:	MISA COMPLIANCE	Sector:	PETROLEUM REFINERIES
Value:	10346	Component Type:	MAXIMUM
Unit Of Measure:	M3/D		
Control Point Name:	PLANT - PROCESS EFFLUENT		
Parameter Name:	FLOW		

MISA Industrial Wastewater

Discharge

Company Code:	0000130104	Result Structure:	MISA MONTHLY REPORTING
Control Point Id:	0700	Param Reported As:	NOT APPLICABLE
Sample Date:	2016/05	Frequency:	MONTHLY
Regulation:	MISA COMPLIANCE	Sector:	PETROLEUM REFINERIES
Value:	4.3867	Component Type:	MAXIMUM
Unit Of Measure:	KG/D		
Control Point Name:	PLANT - PROCESS EFFLUENT		
Parameter Name:	SOLVENT EXTRACTABLES		

MISA Industrial Wastewater

Discharge

Company Code:	0000130104	Result Structure:	MISA MONTHLY REPORTING
Control Point Id:	0800	Param Reported As:	AS SULPHIDE
Sample Date:	2016/11	Frequency:	MONTHLY
Regulation:	MISA COMPLIANCE	Sector:	PETROLEUM REFINERIES
Value:	0.53803	Component Type:	MAXIMUM
Unit Of Measure:	KG/D		
Control Point Name:	PLANT - ONCE THROUGH COOLING WATER (OTCW)		
Parameter Name:	SULPHIDE, UNFILTERED REACTIVE		

MISA Industrial Wastewater

Discharge

Company Code:	0000130104	Result Structure:	MISA MONTHLY REPORTING
Control Point Id:	0800	Param Reported As:	NOT APPLICABLE
Sample Date:	2016/11	Frequency:	MONTHLY
Regulation:	MISA COMPLIANCE	Sector:	PETROLEUM REFINERIES
Value:	0.014155	Component Type:	MINIMUM
Unit Of Measure:	KG/D		
Control Point Name:	PLANT - ONCE THROUGH COOLING WATER (OTCW)		
Parameter Name:	TOLUENE C7H8		

MISA Industrial Wastewater

Discharge

Company Code:	0000130104	Result Structure:	MISA MONTHLY REPORTING
Control Point Id:	0700	Param Reported As:	AS NITROGEN
Sample Date:	2016/04	Frequency:	MONTHLY
Regulation:	MISA COMPLIANCE	Sector:	PETROLEUM REFINERIES
Value:	4	Component Type:	NUM. IN AVERAGE
Unit Of Measure:	KG/D		
Control Point Name:	PLANT - PROCESS EFFLUENT		
Parameter Name:	AMMONIUM+AMMONIA, TOTAL FILTER.REAC		

MISA Industrial Wastewater

Discharge

Company Code:	0000130104	Result Structure:	MISA MONTHLY REPORTING
Control Point Id:	0800	Param Reported As:	NOT APPLICABLE
Sample Date:	2016/06	Frequency:	MONTHLY
Regulation:	MISA COMPLIANCE	Sector:	PETROLEUM REFINERIES
Value:	0.012894	Component Type:	MINIMUM
Unit Of Measure:	KG/D		
Control Point Name:	PLANT - ONCE THROUGH COOLING WATER (OTCW)		
Parameter Name:	TOLUENE C7H8		

MISA Industrial Wastewater

Discharge

Company Code:	0000130104	Result Structure:	MISA MONTHLY REPORTING
Control Point Id:	0800	Param Reported As:	NOT APPLICABLE
Sample Date:	2016/07	Frequency:	MONTHLY

Regulation: MISA COMPLIANCE **Sector:** PETROLEUM REFINERIES
Value: 0.66864 **Component Type:** AVERAGE
Unit Of Measure: KG/D
Control Point Name: PLANT - ONCE THROUGH COOLING WATER (OTCW)
Parameter Name: BENZENE C6H6

MISA Industrial Wastewater Discharge

Company Code: 0000130104 **Result Structure:** MISA MONTHLY REPORTING
Control Point Id: 0700 **Param Reported As:** NOT APPLICABLE
Sample Date: 2016/04 **Frequency:** MONTHLY
Regulation: MISA COMPLIANCE **Sector:** PETROLEUM REFINERIES
Value: 10052 **Component Type:** MAXIMUM
Unit Of Measure: M3/D
Control Point Name: PLANT - PROCESS EFFLUENT
Parameter Name: FLOW

MISA Industrial Wastewater Discharge

Company Code: 0000130104 **Result Structure:** MISA MONTHLY REPORTING
Control Point Id: 0700 **Param Reported As:** NOT APPLICABLE
Sample Date: 2016/11 **Frequency:** MONTHLY
Regulation: MISA COMPLIANCE **Sector:** PETROLEUM REFINERIES
Value: 30 **Component Type:** NUM. IN AVERAGE
Unit Of Measure: M3/D
Control Point Name: PLANT - PROCESS EFFLUENT
Parameter Name: FLOW

MISA Industrial Wastewater Discharge

Company Code: 0000130104 **Result Structure:** MISA MONTHLY REPORTING
Control Point Id: 0700 **Param Reported As:** AS PHENOL
Sample Date: 2016/11 **Frequency:** MONTHLY
Regulation: MISA COMPLIANCE **Sector:** PETROLEUM REFINERIES
Value: 0.003979 **Component Type:** MINIMUM
Unit Of Measure: KG/D
Control Point Name: PLANT - PROCESS EFFLUENT
Parameter Name: PHENOLICS, UNFILTERED REACTIVE

MISA Industrial Wastewater Discharge

Company Code: 0000130104 **Result Structure:** MISA MONTHLY REPORTING
Control Point Id: 0700 **Param Reported As:** AS PHENOL
Sample Date: 2016/11 **Frequency:** MONTHLY
Regulation: MISA COMPLIANCE **Sector:** PETROLEUM REFINERIES
Value: 30 **Component Type:** NUM. IN AVERAGE
Unit Of Measure: KG/D
Control Point Name: PLANT - PROCESS EFFLUENT
Parameter Name: PHENOLICS, UNFILTERED REACTIVE

MISA Industrial Wastewater Discharge

Company Code: 0000130104 **Result Structure:** MISA MONTHLY REPORTING
Control Point Id: 0700 **Param Reported As:** AS PHOSPHORUS
Sample Date: 2016/11 **Frequency:** MONTHLY
Regulation: MISA COMPLIANCE **Sector:** PETROLEUM REFINERIES
Value: 5 **Component Type:** NUM. IN AVERAGE
Unit Of Measure: KG/D
Control Point Name: PLANT - PROCESS EFFLUENT
Parameter Name: PHOSPHORUS, UNFILTERED TOTAL

MISA Industrial Wastewater Discharge

Company Code: 0000130104
Control Point Id: 0700
Sample Date: 2016/11
Regulation: MISA COMPLIANCE
Value: 17.133
Unit Of Measure: KG/D
Control Point Name: PLANT - PROCESS EFFLUENT
Parameter Name: RESIDUE, PARTICULATE

Result Structure: MISA MONTHLY REPORTING
Param Reported As: NOT APPLICABLE
Frequency: MONTHLY
Sector: PETROLEUM REFINERIES
Component Type: MAXIMUM

MISA Industrial Wastewater Discharge

Company Code: 0000130104
Control Point Id: 0700
Sample Date: 2016/07
Regulation: MISA COMPLIANCE
Value: 0.010346
Unit Of Measure: KG/D
Control Point Name: PLANT - PROCESS EFFLUENT
Parameter Name: PHENOLICS, UNFILTERED REACTIVE

Result Structure: MISA MONTHLY REPORTING
Param Reported As: AS PHENOL
Frequency: MONTHLY
Sector: PETROLEUM REFINERIES
Component Type: MAXIMUM

MISA Industrial Wastewater Discharge

Company Code: 0000130104
Control Point Id: 0700
Sample Date: 2016/07
Regulation: MISA COMPLIANCE
Value: 2.3245
Unit Of Measure: KG/D
Control Point Name: PLANT - PROCESS EFFLUENT
Parameter Name: PHOSPHORUS, UNFILTERED TOTAL

Result Structure: MISA MONTHLY REPORTING
Param Reported As: AS PHOSPHORUS
Frequency: MONTHLY
Sector: PETROLEUM REFINERIES
Component Type: AVERAGE

MISA Industrial Wastewater Discharge

Company Code: 0000130104
Control Point Id: 0700
Sample Date: 2016/12
Regulation: MISA COMPLIANCE
Value: 1.6194
Unit Of Measure: KG/D
Control Point Name: PLANT - PROCESS EFFLUENT
Parameter Name: PHOSPHORUS, UNFILTERED TOTAL

Result Structure: MISA MONTHLY REPORTING
Param Reported As: AS PHOSPHORUS
Frequency: MONTHLY
Sector: PETROLEUM REFINERIES
Component Type: AVERAGE

MISA Industrial Wastewater Discharge

Company Code: 0000130104
Control Point Id: 0700
Sample Date: 2016/12
Regulation: MISA COMPLIANCE
Value: 4
Unit Of Measure: KG/D
Control Point Name: PLANT - PROCESS EFFLUENT
Parameter Name: PHOSPHORUS, UNFILTERED TOTAL

Result Structure: MISA MONTHLY REPORTING
Param Reported As: AS PHOSPHORUS
Frequency: MONTHLY
Sector: PETROLEUM REFINERIES
Component Type: NUM. IN AVERAGE

MISA Industrial Wastewater Discharge

Company Code: 0000130104
Control Point Id: 0700
Sample Date: 2016/12
Regulation: MISA COMPLIANCE
Value: 6.665
Unit Of Measure: KG/D
Control Point Name: PLANT - PROCESS EFFLUENT
Parameter Name: RESIDUE, PARTICULATE

Result Structure: MISA MONTHLY REPORTING
Param Reported As: NOT APPLICABLE
Frequency: MONTHLY
Sector: PETROLEUM REFINERIES
Component Type: MINIMUM

MISA Industrial Wastewater Discharge

Company Code: 0000130104
Control Point Id: 0700
Sample Date: 2016/12
Regulation: MISA COMPLIANCE
Value: 8.7732
Unit Of Measure: KG/D
Control Point Name: PLANT - PROCESS EFFLUENT
Parameter Name: RESIDUE,PART LOSS ON IGNIT.

Result Structure: MISA MONTHLY REPORTING
Param Reported As: NOT APPLICABLE
Frequency: MONTHLY
Sector: PETROLEUM REFINERIES
Component Type: AVERAGE

MISA Industrial Wastewater Discharge

Company Code: 0000130104
Control Point Id: 0700
Sample Date: 2016/12
Regulation: MISA COMPLIANCE
Value: 7.468
Unit Of Measure: KG/D
Control Point Name: PLANT - PROCESS EFFLUENT
Parameter Name: SOLVENT EXTRACTABLES

Result Structure: MISA MONTHLY REPORTING
Param Reported As: NOT APPLICABLE
Frequency: MONTHLY
Sector: PETROLEUM REFINERIES
Component Type: MAXIMUM

MISA Industrial Wastewater Discharge

Company Code: 0000130104
Control Point Id: 0800
Sample Date: 2016/12
Regulation: MISA COMPLIANCE
Value: 4
Unit Of Measure: KG/D
Control Point Name: PLANT - ONCE THROUGH COOLING WATER (OTCW)
Parameter Name: PHENOLICS, UNFILTERED REACTIVE

Result Structure: MISA MONTHLY REPORTING
Param Reported As: AS PHENOL
Frequency: MONTHLY
Sector: PETROLEUM REFINERIES
Component Type: NUM. IN AVERAGE

MISA Industrial Wastewater Discharge

Company Code: 0000130104
Control Point Id: 0700
Sample Date: 2016/10
Regulation: MISA COMPLIANCE
Value: 0.002211
Unit Of Measure: KG/D
Control Point Name: PLANT - PROCESS EFFLUENT
Parameter Name: PHENOLICS, UNFILTERED REACTIVE

Result Structure: MISA MONTHLY REPORTING
Param Reported As: AS PHENOL
Frequency: MONTHLY
Sector: PETROLEUM REFINERIES
Component Type: MINIMUM

MISA Industrial Wastewater Discharge

Company Code: 0000130104
Control Point Id: 0700
Sample Date: 2016/10
Regulation: MISA COMPLIANCE
Value: 4.8038

Result Structure: MISA MONTHLY REPORTING
Param Reported As: NOT APPLICABLE
Frequency: MONTHLY
Sector: PETROLEUM REFINERIES
Component Type: AVERAGE

Unit Of Measure: KG/D
Control Point Name: PLANT - PROCESS EFFLUENT
Parameter Name: RESIDUE, PARTICULATE

MISA Industrial Wastewater

Discharge

Company Code: 0000130104
Control Point Id: 0700
Sample Date: 2016/10
Regulation: MISA COMPLIANCE
Value: 29
Unit Of Measure: KG/D
Control Point Name: PLANT - PROCESS EFFLUENT
Parameter Name: RESIDUE,PART LOSS ON IGNIT.

Result Structure: MISA MONTHLY REPORTING
Param Reported As: NOT APPLICABLE
Frequency: MONTHLY
Sector: PETROLEUM REFINERIES
Component Type: NUM. IN AVERAGE

MISA Industrial Wastewater

Discharge

Company Code: 0000130104
Control Point Id: 0700
Sample Date: 2016/10
Regulation: MISA COMPLIANCE
Value: 0.86229
Unit Of Measure: KG/D
Control Point Name: PLANT - PROCESS EFFLUENT
Parameter Name: SOLVENT EXTRACTABLES

Result Structure: MISA MONTHLY REPORTING
Param Reported As: NOT APPLICABLE
Frequency: MONTHLY
Sector: PETROLEUM REFINERIES
Component Type: MINIMUM

MISA Industrial Wastewater

Discharge

Company Code: 0000130104
Control Point Id: 0700
Sample Date: 2016/07
Regulation: MISA COMPLIANCE
Value: 0.046907
Unit Of Measure: KG/D
Control Point Name: PLANT - PROCESS EFFLUENT
Parameter Name: SULPHIDE, UNFILTERED REACTIVE

Result Structure: MISA MONTHLY REPORTING
Param Reported As: AS SULPHIDE
Frequency: MONTHLY
Sector: PETROLEUM REFINERIES
Component Type: MINIMUM

MISA Industrial Wastewater

Discharge

Company Code: 0000130104
Control Point Id: 0700
Sample Date: 2016/08
Regulation: MISA COMPLIANCE
Value: 31
Unit Of Measure: KG/D
Control Point Name: PLANT - PROCESS EFFLUENT
Parameter Name: PHENOLICS, UNFILTERED REACTIVE

Result Structure: MISA MONTHLY REPORTING
Param Reported As: AS PHENOL
Frequency: MONTHLY
Sector: PETROLEUM REFINERIES
Component Type: NUM. IN AVERAGE

MISA Industrial Wastewater

Discharge

Company Code: 0000130104
Control Point Id: 0700
Sample Date: 2016/08
Regulation: MISA COMPLIANCE
Value: 1.3716
Unit Of Measure: KG/D
Control Point Name: PLANT - PROCESS EFFLUENT
Parameter Name: PHOSPHORUS,UNFILTERED TOTAL

Result Structure: MISA MONTHLY REPORTING
Param Reported As: AS PHOSPHORUS
Frequency: MONTHLY
Sector: PETROLEUM REFINERIES
Component Type: MINIMUM

**MISA Industrial Wastewater
Discharge**

Company Code:	0000130104	Result Structure:	MISA MONTHLY REPORTING
Control Point Id:	0800	Param Reported As:	AS PHENOL
Sample Date:	2016/04	Frequency:	MONTHLY
Regulation:	MISA COMPLIANCE	Sector:	PETROLEUM REFINERIES
Value:	0.074782	Component Type:	MAXIMUM
Unit Of Measure:	KG/D		
Control Point Name:	PLANT - ONCE THROUGH COOLING WATER (OTCW)		
Parameter Name:	PHENOLICS, UNFILTERED REACTIVE		

**MISA Industrial Wastewater
Discharge**

Company Code:	0000130104	Result Structure:	MISA MONTHLY REPORTING
Control Point Id:	0700	Param Reported As:	AS CARBON
Sample Date:	2016/11	Frequency:	MONTHLY
Regulation:	MISA COMPLIANCE	Sector:	PETROLEUM REFINERIES
Value:	5	Component Type:	NUM. IN AVERAGE
Unit Of Measure:	KG/D		
Control Point Name:	PLANT - PROCESS EFFLUENT		
Parameter Name:	CARBON, DISSOLVED ORGANIC		

**MISA Industrial Wastewater
Discharge**

Company Code:	0000130104	Result Structure:	MISA MONTHLY REPORTING
Control Point Id:	0800	Param Reported As:	NOT APPLICABLE
Sample Date:	2016/04	Frequency:	MONTHLY
Regulation:	MISA COMPLIANCE	Sector:	PETROLEUM REFINERIES
Value:	0.014281	Component Type:	MINIMUM
Unit Of Measure:	KG/D		
Control Point Name:	PLANT - ONCE THROUGH COOLING WATER (OTCW)		
Parameter Name:	BENZENE C6H6		

**MISA Industrial Wastewater
Discharge**

Company Code:	0000130104	Result Structure:	MISA MONTHLY REPORTING
Control Point Id:	0700	Param Reported As:	AS SULPHIDE
Sample Date:	2016/05	Frequency:	MONTHLY
Regulation:	MISA COMPLIANCE	Sector:	PETROLEUM REFINERIES
Value:	0.047901	Component Type:	MINIMUM
Unit Of Measure:	KG/D		
Control Point Name:	PLANT - PROCESS EFFLUENT		
Parameter Name:	SULPHIDE, UNFILTERED REACTIVE		

**MISA Industrial Wastewater
Discharge**

Company Code:	0000130104	Result Structure:	MISA MONTHLY REPORTING
Control Point Id:	0700	Param Reported As:	AS PHENOL
Sample Date:	2016/06	Frequency:	MONTHLY
Regulation:	MISA COMPLIANCE	Sector:	PETROLEUM REFINERIES
Value:	0.005362	Component Type:	MINIMUM
Unit Of Measure:	KG/D		
Control Point Name:	PLANT - PROCESS EFFLUENT		
Parameter Name:	PHENOLICS, UNFILTERED REACTIVE		

**MISA Industrial Wastewater
Discharge**

Company Code:	0000130104	Result Structure:	MISA MONTHLY REPORTING
Control Point Id:	0800	Param Reported As:	AS PHENOL

Sample Date: 2016/05
Regulation: MISA COMPLIANCE
Value: 0.068561
Unit Of Measure: KG/D
Control Point Name: PLANT - ONCE THROUGH COOLING WATER (OTCW)
Parameter Name: PHENOLICS, UNFILTERED REACTIVE

Frequency: MONTHLY
Sector: PETROLEUM REFINERIES
Component Type: MINIMUM

MISA Industrial Wastewater Discharge

Company Code: 0000130104
Control Point Id: 0800
Sample Date: 2016/01
Regulation: MISA COMPLIANCE
Value: 0.072544
Unit Of Measure: KG/D
Control Point Name: PLANT - ONCE THROUGH COOLING WATER (OTCW)
Parameter Name: PHENOLICS, UNFILTERED REACTIVE

Result Structure: MISA MONTHLY REPORTING
Param Reported As: AS PHENOL
Frequency: MONTHLY
Sector: PETROLEUM REFINERIES
Component Type: AVERAGE

MISA Industrial Wastewater Discharge

Company Code: 0000130104
Control Point Id: 0700
Sample Date: 2016/06
Regulation: MISA COMPLIANCE
Value: 6.9804
Unit Of Measure: KG/D
Control Point Name: PLANT - PROCESS EFFLUENT
Parameter Name: RESIDUE, PARTICULATE

Result Structure: MISA MONTHLY REPORTING
Param Reported As: NOT APPLICABLE
Frequency: MONTHLY
Sector: PETROLEUM REFINERIES
Component Type: AVERAGE

MISA Industrial Wastewater Discharge

Company Code: 0000130104
Control Point Id: 0700
Sample Date: 2016/06
Regulation: MISA COMPLIANCE
Value: 8.829
Unit Of Measure: KG/D
Control Point Name: PLANT - PROCESS EFFLUENT
Parameter Name: RESIDUE, PARTICULATE

Result Structure: MISA MONTHLY REPORTING
Param Reported As: NOT APPLICABLE
Frequency: MONTHLY
Sector: PETROLEUM REFINERIES
Component Type: MAXIMUM

MISA Industrial Wastewater Discharge

Company Code: 0000130104
Control Point Id: 0800
Sample Date: 2016/02
Regulation: MISA COMPLIANCE
Value: 0.014767
Unit Of Measure: KG/D
Control Point Name: PLANT - ONCE THROUGH COOLING WATER (OTCW)
Parameter Name: TOLUENE C7H8

Result Structure: MISA MONTHLY REPORTING
Param Reported As: NOT APPLICABLE
Frequency: MONTHLY
Sector: PETROLEUM REFINERIES
Component Type: MAXIMUM

MISA Industrial Wastewater Discharge

Company Code: 0000130104
Control Point Id: 0800
Sample Date: 2016/03
Regulation: MISA COMPLIANCE
Value: 0.014473
Unit Of Measure: KG/D
Control Point Name: PLANT - ONCE THROUGH COOLING WATER (OTCW)

Result Structure: MISA MONTHLY REPORTING
Param Reported As: NOT APPLICABLE
Frequency: MONTHLY
Sector: PETROLEUM REFINERIES
Component Type: AVERAGE

Parameter Name: BENZENE C6H6

MISA Industrial Wastewater Discharge

Company Code:	0000130104	Result Structure:	MISA MONTHLY REPORTING
Control Point Id:	0800	Param Reported As:	NOT APPLICABLE
Sample Date:	2016/03	Frequency:	MONTHLY
Regulation:	MISA COMPLIANCE	Sector:	PETROLEUM REFINERIES
Value:	75546	Component Type:	MAXIMUM
Unit Of Measure:	M3/D		
Control Point Name:	PLANT - ONCE THROUGH COOLING WATER (OTCW)		
Parameter Name:	FLOW		

MISA Industrial Wastewater Discharge

Company Code:	0000130104	Result Structure:	MISA MONTHLY REPORTING
Control Point Id:	0800	Param Reported As:	AS PHENOL
Sample Date:	2016/03	Frequency:	MONTHLY
Regulation:	MISA COMPLIANCE	Sector:	PETROLEUM REFINERIES
Value:	0.075546	Component Type:	MAXIMUM
Unit Of Measure:	KG/D		
Control Point Name:	PLANT - ONCE THROUGH COOLING WATER (OTCW)		
Parameter Name:	PHENOLICS, UNFILTERED REACTIVE		

MISA Industrial Wastewater Discharge

Company Code:	0000130104	Result Structure:	MISA MONTHLY REPORTING
Control Point Id:	0800	Param Reported As:	NOT APPLICABLE
Sample Date:	2016/04	Frequency:	MONTHLY
Regulation:	MISA COMPLIANCE	Sector:	PETROLEUM REFINERIES
Value:	0.014561	Component Type:	AVERAGE
Unit Of Measure:	KG/D		
Control Point Name:	PLANT - ONCE THROUGH COOLING WATER (OTCW)		
Parameter Name:	BENZENE C6H6		

MISA Industrial Wastewater Discharge

Company Code:	0000130104	Result Structure:	MISA MONTHLY REPORTING
Control Point Id:	0800	Param Reported As:	AS SULPHIDE
Sample Date:	2016/02	Frequency:	MONTHLY
Regulation:	MISA COMPLIANCE	Sector:	PETROLEUM REFINERIES
Value:	4	Component Type:	NUM. IN AVERAGE
Unit Of Measure:	KG/D		
Control Point Name:	PLANT - ONCE THROUGH COOLING WATER (OTCW)		
Parameter Name:	SULPHIDE, UNFILTERED REACTIVE		

MISA Industrial Wastewater Discharge

Company Code:	0000130104	Result Structure:	MISA MONTHLY REPORTING
Control Point Id:	0700	Param Reported As:	NOT APPLICABLE
Sample Date:	2016/08	Frequency:	MONTHLY
Regulation:	MISA COMPLIANCE	Sector:	PETROLEUM REFINERIES
Value:	31	Component Type:	NUM. IN AVERAGE
Unit Of Measure:	KG/D		
Control Point Name:	PLANT - PROCESS EFFLUENT		
Parameter Name:	RESIDUE,PART LOSS ON IGNIT.		

MISA Industrial Wastewater Discharge

Company Code:	0000130104	Result Structure:	MISA MONTHLY REPORTING
Control Point Id:	0700	Param Reported As:	AS SULPHIDE
Sample Date:	2016/08	Frequency:	MONTHLY
Regulation:	MISA COMPLIANCE	Sector:	PETROLEUM REFINERIES
Value:	0.061501	Component Type:	AVERAGE
Unit Of Measure:	KG/D		
Control Point Name:	PLANT - PROCESS EFFLUENT		
Parameter Name:	SULPHIDE, UNFILTERED REACTIVE		

MISA Industrial Wastewater Discharge

Company Code:	0000130104	Result Structure:	MISA MONTHLY REPORTING
Control Point Id:	0700	Param Reported As:	AS SULPHIDE
Sample Date:	2016/08	Frequency:	MONTHLY
Regulation:	MISA COMPLIANCE	Sector:	PETROLEUM REFINERIES
Value:	0.084847	Component Type:	MAXIMUM
Unit Of Measure:	KG/D		
Control Point Name:	PLANT - PROCESS EFFLUENT		
Parameter Name:	SULPHIDE, UNFILTERED REACTIVE		

MISA Industrial Wastewater Discharge

Company Code:	0000130104	Result Structure:	MISA MONTHLY REPORTING
Control Point Id:	0700	Param Reported As:	AS NITROGEN
Sample Date:	2016/09	Frequency:	MONTHLY
Regulation:	MISA COMPLIANCE	Sector:	PETROLEUM REFINERIES
Value:	0	Component Type:	AVERAGE
Unit Of Measure:	KG/D		
Control Point Name:	PLANT - PROCESS EFFLUENT		
Parameter Name:	AMMONIUM+AMMONIA, TOTAL FILTER.REAC		

MISA Industrial Wastewater Discharge

Company Code:	0000130104	Result Structure:	MISA MONTHLY REPORTING
Control Point Id:	0700	Param Reported As:	AS CARBON
Sample Date:	2016/09	Frequency:	MONTHLY
Regulation:	MISA COMPLIANCE	Sector:	PETROLEUM REFINERIES
Value:	4	Component Type:	NUM. IN AVERAGE
Unit Of Measure:	KG/D		
Control Point Name:	PLANT - PROCESS EFFLUENT		
Parameter Name:	CARBON, DISSOLVED ORGANIC		

MISA Industrial Wastewater Discharge

Company Code:	0000130104	Result Structure:	MISA MONTHLY REPORTING
Control Point Id:	0700	Param Reported As:	AS PHENOL
Sample Date:	2016/09	Frequency:	MONTHLY
Regulation:	MISA COMPLIANCE	Sector:	PETROLEUM REFINERIES
Value:	0.0087629	Component Type:	AVERAGE
Unit Of Measure:	KG/D		
Control Point Name:	PLANT - PROCESS EFFLUENT		
Parameter Name:	PHENOLICS, UNFILTERED REACTIVE		

MISA Industrial Wastewater Discharge

Company Code:	0000130104	Result Structure:	MISA MONTHLY REPORTING
Control Point Id:	0800	Param Reported As:	NOT APPLICABLE
Sample Date:	2016/06	Frequency:	MONTHLY
Regulation:	MISA COMPLIANCE	Sector:	PETROLEUM REFINERIES

Value: 0.012894 **Component Type:** MINIMUM
Unit Of Measure: KG/D
Control Point Name: PLANT - ONCE THROUGH COOLING WATER (OTCW)
Parameter Name: BENZENE C6H6

MISA Industrial Wastewater Discharge

Company Code: 0000130104 **Result Structure:** MISA MONTHLY REPORTING
Control Point Id: 0800 **Param Reported As:** AS PHENOL
Sample Date: 2016/06 **Frequency:** MONTHLY
Regulation: MISA COMPLIANCE **Sector:** PETROLEUM REFINERIES
Value: 0.077392 **Component Type:** MAXIMUM
Unit Of Measure: KG/D
Control Point Name: PLANT - ONCE THROUGH COOLING WATER (OTCW)
Parameter Name: PHENOLICS, UNFILTERED REACTIVE

MISA Industrial Wastewater Discharge

Company Code: 0000130104 **Result Structure:** MISA MONTHLY REPORTING
Control Point Id: 0800 **Param Reported As:** NOT APPLICABLE
Sample Date: 2016/06 **Frequency:** MONTHLY
Regulation: MISA COMPLIANCE **Sector:** PETROLEUM REFINERIES
Value: 0.015479 **Component Type:** MAXIMUM
Unit Of Measure: KG/D
Control Point Name: PLANT - ONCE THROUGH COOLING WATER (OTCW)
Parameter Name: TOLUENE C7H8

Site: PETRO-CANADA LUBRICANTS INC.
MISSISSAUGA ON

Database:
SRDS

Company Code: 0000130104 **Sector:**
Works ID: **Region:**
SIC: **District:**
SIC1: **UTM Zone:**
SIC1 Desc: **UTM Easting:**
SIC2: **UTM Northing:**
SIC2 Desc: **UTM Precision:**
SIC3: **Minor Basin:**
SIC3 Desc: **Major Basin:**
Body of Water: **Report Year:** 2013
Terminal Stream:
SIC Desc:
Mailing Address:
Corp Address:

MISA Industrial Wastewater Discharge

Company Code: 0000130104-2013 **Result Structure:** MISA MONTHLY REPORTING
Control Point Id: 0800 **Param Reported As:** AS PHENOL
Sample Date: **Frequency:** MONTHLY
Regulation: MISA COMPLIANCE **Sector:** PETROLEUM REFINERIES
Value: 0.069506 **Component Type:** MAXIMUM
Unit Of Measure: KG/D
Control Point Name: PLANT - ONCE THROUGH COOLING WATER (OTCW)
Parameter Name: PHENOLICS, UNFILTERED REACTIVE

MISA Industrial Wastewater Discharge

Company Code: 0000130104-2013 **Result Structure:** MISA MONTHLY REPORTING
Control Point Id: 0800 **Param Reported As:** NOT APPLICABLE
Sample Date: **Frequency:** MONTHLY

Regulation: MISA COMPLIANCE **Sector:** PETROLEUM REFINERIES
Value: 0.0011627 **Component Type:** MINIMUM
Unit Of Measure: KG/D
Control Point Name: PLANT - ONCE THROUGH COOLING WATER (OTCW)
Parameter Name: TOLUENE C7H8

MISA Industrial Wastewater Discharge

Company Code: 0000130104-2013 **Result Structure:** MISA MONTHLY REPORTING
Control Point Id: 0700 **Param Reported As:** AS PHENOL
Sample Date: **Frequency:** MONTHLY
Regulation: MISA COMPLIANCE **Sector:** PETROLEUM REFINERIES
Value: 0.010637 **Component Type:** AVERAGE
Unit Of Measure: KG/D
Control Point Name: PLANT - PROCESS EFFLUENT
Parameter Name: PHENOLICS, UNFILTERED REACTIVE

MISA Industrial Wastewater Discharge

Company Code: 0000130104-2013 **Result Structure:** MISA MONTHLY REPORTING
Control Point Id: 0700 **Param Reported As:** AS CARBON
Sample Date: **Frequency:** MONTHLY
Regulation: MISA COMPLIANCE **Sector:** PETROLEUM REFINERIES
Value: 28.786 **Component Type:** MAXIMUM
Unit Of Measure: KG/D
Control Point Name: PLANT - PROCESS EFFLUENT
Parameter Name: CARBON, DISSOLVED ORGANIC

MISA Industrial Wastewater Discharge

Company Code: 0000130104-2013 **Result Structure:** MISA MONTHLY REPORTING
Control Point Id: 0800 **Param Reported As:** NOT APPLICABLE
Sample Date: **Frequency:** MONTHLY
Regulation: MISA COMPLIANCE **Sector:** PETROLEUM REFINERIES
Value: 0.013274 **Component Type:** AVERAGE
Unit Of Measure: KG/D
Control Point Name: PLANT - ONCE THROUGH COOLING WATER (OTCW)
Parameter Name: BENZENE C6H6

MISA Industrial Wastewater Discharge

Company Code: 0000130104-2013 **Result Structure:** MISA MONTHLY REPORTING
Control Point Id: 0800 **Param Reported As:** AS PHENOL
Sample Date: **Frequency:** MONTHLY
Regulation: MISA COMPLIANCE **Sector:** PETROLEUM REFINERIES
Value: 0.067184 **Component Type:** MAXIMUM
Unit Of Measure: KG/D
Control Point Name: PLANT - ONCE THROUGH COOLING WATER (OTCW)
Parameter Name: PHENOLICS, UNFILTERED REACTIVE

MISA Industrial Wastewater Discharge

Company Code: 0000130104-2013 **Result Structure:** MISA MONTHLY REPORTING
Control Point Id: 0800 **Param Reported As:** AS SULPHIDE
Sample Date: **Frequency:** MONTHLY
Regulation: MISA COMPLIANCE **Sector:** PETROLEUM REFINERIES
Value: 0.46898 **Component Type:** AVERAGE
Unit Of Measure: KG/D
Control Point Name: PLANT - ONCE THROUGH COOLING WATER (OTCW)
Parameter Name: SULPHIDE, UNFILTERED REACTIVE

MISA Industrial Wastewater Discharge

Company Code:	0000130104-2013	Result Structure:	MISA MONTHLY REPORTING
Control Point Id:	0800	Param Reported As:	AS PHENOL
Sample Date:		Frequency:	MONTHLY
Regulation:	MISA COMPLIANCE	Sector:	PETROLEUM REFINERIES
Value:	0.0058132	Component Type:	MINIMUM
Unit Of Measure:	KG/D		
Control Point Name:	PLANT - ONCE THROUGH COOLING WATER (OTCW)		
Parameter Name:	PHENOLICS, UNFILTERED REACTIVE		

MISA Industrial Wastewater Discharge

Company Code:	0000130104-2013	Result Structure:	MISA MONTHLY REPORTING
Control Point Id:	0700	Param Reported As:	AS PHOSPHORUS
Sample Date:		Frequency:	MONTHLY
Regulation:	MISA COMPLIANCE	Sector:	PETROLEUM REFINERIES
Value:	0.8414	Component Type:	MINIMUM
Unit Of Measure:	KG/D		
Control Point Name:	PLANT - PROCESS EFFLUENT		
Parameter Name:	PHOSPHORUS, UNFILTERED TOTAL		

MISA Industrial Wastewater Discharge

Company Code:	0000130104-2013	Result Structure:	MISA MONTHLY REPORTING
Control Point Id:	0700	Param Reported As:	AS PHENOL
Sample Date:		Frequency:	MONTHLY
Regulation:	MISA COMPLIANCE	Sector:	PETROLEUM REFINERIES
Value:	0.0098582	Component Type:	AVERAGE
Unit Of Measure:	KG/D		
Control Point Name:	PLANT - PROCESS EFFLUENT		
Parameter Name:	PHENOLICS, UNFILTERED REACTIVE		

MISA Industrial Wastewater Discharge

Company Code:	0000130104-2013	Result Structure:	MISA MONTHLY REPORTING
Control Point Id:	0800	Param Reported As:	NOT APPLICABLE
Sample Date:		Frequency:	MONTHLY
Regulation:	MISA COMPLIANCE	Sector:	PETROLEUM REFINERIES
Value:	75311.6	Component Type:	AVERAGE
Unit Of Measure:	M3/D		
Control Point Name:	PLANT - ONCE THROUGH COOLING WATER (OTCW)		
Parameter Name:	FLOW		

MISA Industrial Wastewater Discharge

Company Code:	0000130104-2013	Result Structure:	MISA MONTHLY REPORTING
Control Point Id:	0800	Param Reported As:	NOT APPLICABLE
Sample Date:		Frequency:	MONTHLY
Regulation:	MISA COMPLIANCE	Sector:	PETROLEUM REFINERIES
Value:	0.011968	Component Type:	MINIMUM
Unit Of Measure:	KG/D		
Control Point Name:	PLANT - ONCE THROUGH COOLING WATER (OTCW)		
Parameter Name:	TOLUENE C7H8		

MISA Industrial Wastewater Discharge

Company Code:	0000130104-2013	Result Structure:	MISA MONTHLY REPORTING
Control Point Id:	0800	Param Reported As:	NOT APPLICABLE
Sample Date:		Frequency:	MONTHLY
Regulation:	MISA COMPLIANCE	Sector:	PETROLEUM REFINERIES
Value:	76819.4	Component Type:	AVERAGE
Unit Of Measure:	M3/D		
Control Point Name:	PLANT - ONCE THROUGH COOLING WATER (OTCW)		
Parameter Name:	FLOW		

MISA Industrial Wastewater

Discharge

Company Code:	0000130104-2013	Result Structure:	MISA MONTHLY REPORTING
Control Point Id:	0800	Param Reported As:	NOT APPLICABLE
Sample Date:		Frequency:	MONTHLY
Regulation:	MISA COMPLIANCE	Sector:	PETROLEUM REFINERIES
Value:	0.015364	Component Type:	AVERAGE
Unit Of Measure:	KG/D		
Control Point Name:	PLANT - ONCE THROUGH COOLING WATER (OTCW)		
Parameter Name:	TOLUENE C7H8		

MISA Industrial Wastewater

Discharge

Company Code:	0000130104-2013	Result Structure:	MISA MONTHLY REPORTING
Control Point Id:	0800	Param Reported As:	NOT APPLICABLE
Sample Date:		Frequency:	MONTHLY
Regulation:	MISA COMPLIANCE	Sector:	PETROLEUM REFINERIES
Value:	0.015791	Component Type:	AVERAGE
Unit Of Measure:	KG/D		
Control Point Name:	PLANT - ONCE THROUGH COOLING WATER (OTCW)		
Parameter Name:	TOLUENE C7H8		

MISA Industrial Wastewater

Discharge

Company Code:	0000130104-2013	Result Structure:	MISA MONTHLY REPORTING
Control Point Id:	0800	Param Reported As:	AS PHENOL
Sample Date:		Frequency:	MONTHLY
Regulation:	MISA COMPLIANCE	Sector:	PETROLEUM REFINERIES
Value:	0.063581	Component Type:	AVERAGE
Unit Of Measure:	KG/D		
Control Point Name:	PLANT - ONCE THROUGH COOLING WATER (OTCW)		
Parameter Name:	PHENOLICS, UNFILTERED REACTIVE		

MISA Industrial Wastewater

Discharge

Company Code:	0000130104-2013	Result Structure:	MISA MONTHLY REPORTING
Control Point Id:	0700	Param Reported As:	AS NITROGEN
Sample Date:		Frequency:	MONTHLY
Regulation:	MISA COMPLIANCE	Sector:	PETROLEUM REFINERIES
Value:	0	Component Type:	AVERAGE
Unit Of Measure:	KG/D		
Control Point Name:	PLANT - PROCESS EFFLUENT		
Parameter Name:	AMMONIUM+AMMONIA, TOTAL FILTER.REAC		

MISA Industrial Wastewater

Discharge

Company Code:	0000130104-2013	Result Structure:	MISA MONTHLY REPORTING
Control Point Id:	0700	Param Reported As:	NOT APPLICABLE
Sample Date:		Frequency:	MONTHLY
Regulation:	MISA COMPLIANCE	Sector:	PETROLEUM REFINERIES
Value:	4.7527	Component Type:	AVERAGE

Unit Of Measure: KG/D
Control Point Name: PLANT - PROCESS EFFLUENT
Parameter Name: SOLVENT EXTRACTABLES

MISA Industrial Wastewater

Discharge

Company Code:	0000130104-2013	Result Structure:	MISA MONTHLY REPORTING
Control Point Id:	0800	Param Reported As:	NOT APPLICABLE
Sample Date:		Frequency:	MONTHLY
Regulation:	MISA COMPLIANCE	Sector:	PETROLEUM REFINERIES
Value:	66194.9	Component Type:	AVERAGE
Unit Of Measure:	M3/D		
Control Point Name:	PLANT - ONCE THROUGH COOLING WATER (OTCW)		
Parameter Name:	FLOW		

MISA Industrial Wastewater

Discharge

Company Code:	0000130104-2013	Result Structure:	MISA MONTHLY REPORTING
Control Point Id:	0700	Param Reported As:	AS SULPHIDE
Sample Date:		Frequency:	MONTHLY
Regulation:	MISA COMPLIANCE	Sector:	PETROLEUM REFINERIES
Value:	4	Component Type:	NUM. IN AVERAGE
Unit Of Measure:			
Control Point Name:	PLANT - PROCESS EFFLUENT		
Parameter Name:	SULPHIDE, UNFILTERED REACTIVE		

MISA Industrial Wastewater

Discharge

Company Code:	0000130104-2013	Result Structure:	MISA MONTHLY REPORTING
Control Point Id:	0700	Param Reported As:	AS SULPHIDE
Sample Date:		Frequency:	MONTHLY
Regulation:	MISA COMPLIANCE	Sector:	PETROLEUM REFINERIES
Value:	0.023121	Component Type:	MINIMUM
Unit Of Measure:	KG/D		
Control Point Name:	PLANT - PROCESS EFFLUENT		
Parameter Name:	SULPHIDE, UNFILTERED REACTIVE		

MISA Industrial Wastewater

Discharge

Company Code:	0000130104-2013	Result Structure:	MISA MONTHLY REPORTING
Control Point Id:	0700	Param Reported As:	AS SULPHIDE
Sample Date:		Frequency:	MONTHLY
Regulation:	MISA COMPLIANCE	Sector:	PETROLEUM REFINERIES
Value:	0.078684	Component Type:	AVERAGE
Unit Of Measure:	KG/D		
Control Point Name:	PLANT - PROCESS EFFLUENT		
Parameter Name:	SULPHIDE, UNFILTERED REACTIVE		

MISA Industrial Wastewater

Discharge

Company Code:	0000130104-2013	Result Structure:	MISA MONTHLY REPORTING
Control Point Id:	0700	Param Reported As:	NOT APPLICABLE
Sample Date:		Frequency:	MONTHLY
Regulation:	MISA COMPLIANCE	Sector:	PETROLEUM REFINERIES
Value:	9.2278	Component Type:	MAXIMUM
Unit Of Measure:	KG/D		
Control Point Name:	PLANT - PROCESS EFFLUENT		
Parameter Name:	SOLVENT EXTRACTABLES		

MISA Industrial Wastewater Discharge

Company Code: 0000130104-2013
Control Point Id: 0700
Sample Date:
Regulation: MISA COMPLIANCE
Value: 23.568
Unit Of Measure: KG/D
Control Point Name: PLANT - PROCESS EFFLUENT
Parameter Name: CARBON, DISSOLVED ORGANIC

Result Structure: MISA MONTHLY REPORTING
Param Reported As: AS CARBON
Frequency: MONTHLY
Sector: PETROLEUM REFINERIES
Component Type: AVERAGE

MISA Industrial Wastewater Discharge

Company Code: 0000130104-2013
Control Point Id: 0700
Sample Date:
Regulation: MISA COMPLIANCE
Value: 0.059995
Unit Of Measure: KG/D
Control Point Name: PLANT - PROCESS EFFLUENT
Parameter Name: SULPHIDE, UNFILTERED REACTIVE

Result Structure: MISA MONTHLY REPORTING
Param Reported As: AS SULPHIDE
Frequency: MONTHLY
Sector: PETROLEUM REFINERIES
Component Type: AVERAGE

MISA Industrial Wastewater Discharge

Company Code: 0000130104-2013
Control Point Id: 0700
Sample Date:
Regulation: MISA COMPLIANCE
Value: 0.33071
Unit Of Measure: KG/D
Control Point Name: PLANT - PROCESS EFFLUENT
Parameter Name: AMMONIUM+AMMONIA, TOTAL FILTER.REAC

Result Structure: MISA MONTHLY REPORTING
Param Reported As: AS NITROGEN
Frequency: MONTHLY
Sector: PETROLEUM REFINERIES
Component Type: MAXIMUM

MISA Industrial Wastewater Discharge

Company Code: 0000130104-2013
Control Point Id: 0700
Sample Date:
Regulation: MISA COMPLIANCE
Value: 4.6624
Unit Of Measure: KG/D
Control Point Name: PLANT - PROCESS EFFLUENT
Parameter Name: SOLVENT EXTRACTABLES

Result Structure: MISA MONTHLY REPORTING
Param Reported As: NOT APPLICABLE
Frequency: MONTHLY
Sector: PETROLEUM REFINERIES
Component Type: MAXIMUM

MISA Industrial Wastewater Discharge

Company Code: 0000130104-2013
Control Point Id: 0700
Sample Date:
Regulation: MISA COMPLIANCE
Value: 8.8008
Unit Of Measure: KG/D
Control Point Name: PLANT - PROCESS EFFLUENT
Parameter Name: RESIDUE,PART LOSS ON IGNIT.

Result Structure: MISA MONTHLY REPORTING
Param Reported As: NOT APPLICABLE
Frequency: MONTHLY
Sector: PETROLEUM REFINERIES
Component Type: AVERAGE

MISA Industrial Wastewater Discharge

Company Code: 0000130104-2013
Control Point Id: 0800

Result Structure: MISA MONTHLY REPORTING
Param Reported As: AS PHENOL

Sample Date:		Frequency:	MONTHLY
Regulation:	MISA COMPLIANCE	Sector:	PETROLEUM REFINERIES
Value:	0.064644	Component Type:	MINIMUM
Unit Of Measure:	KG/D		
Control Point Name:	PLANT - ONCE THROUGH COOLING WATER (OTCW)		
Parameter Name:	PHENOLICS, UNFILTERED REACTIVE		

MISA Industrial Wastewater Discharge

Company Code:	0000130104-2013	Result Structure:	MISA MONTHLY REPORTING
Control Point Id:	0800	Param Reported As:	NOT APPLICABLE
Sample Date:		Frequency:	MONTHLY
Regulation:	MISA COMPLIANCE	Sector:	PETROLEUM REFINERIES
Value:	5813.2	Component Type:	MINIMUM
Unit Of Measure:	M3/D		
Control Point Name:	PLANT - ONCE THROUGH COOLING WATER (OTCW)		
Parameter Name:	FLOW		

MISA Industrial Wastewater Discharge

Company Code:	0000130104-2013	Result Structure:	MISA MONTHLY REPORTING
Control Point Id:	0700	Param Reported As:	NOT APPLICABLE
Sample Date:		Frequency:	MONTHLY
Regulation:	MISA COMPLIANCE	Sector:	PETROLEUM REFINERIES
Value:	5	Component Type:	NUM. IN AVERAGE
Unit Of Measure:			
Control Point Name:	PLANT - PROCESS EFFLUENT		
Parameter Name:	RESIDUE, PARTICULATE		

MISA Industrial Wastewater Discharge

Company Code:	0000130104-2013	Result Structure:	MISA MONTHLY REPORTING
Control Point Id:	0800	Param Reported As:	AS PHENOL
Sample Date:		Frequency:	MONTHLY
Regulation:	MISA COMPLIANCE	Sector:	PETROLEUM REFINERIES
Value:	0.069276	Component Type:	MAXIMUM
Unit Of Measure:	KG/D		
Control Point Name:	PLANT - ONCE THROUGH COOLING WATER (OTCW)		
Parameter Name:	PHENOLICS, UNFILTERED REACTIVE		

MISA Industrial Wastewater Discharge

Company Code:	0000130104-2013	Result Structure:	MISA MONTHLY REPORTING
Control Point Id:	0800	Param Reported As:	NOT APPLICABLE
Sample Date:		Frequency:	MONTHLY
Regulation:	MISA COMPLIANCE	Sector:	PETROLEUM REFINERIES
Value:	0.014651	Component Type:	MAXIMUM
Unit Of Measure:	KG/D		
Control Point Name:	PLANT - ONCE THROUGH COOLING WATER (OTCW)		
Parameter Name:	TOLUENE C7H8		

MISA Industrial Wastewater Discharge

Company Code:	0000130104-2013	Result Structure:	MISA MONTHLY REPORTING
Control Point Id:	0800	Param Reported As:	NOT APPLICABLE
Sample Date:		Frequency:	MONTHLY
Regulation:	MISA COMPLIANCE	Sector:	PETROLEUM REFINERIES
Value:	0.014651	Component Type:	MAXIMUM
Unit Of Measure:	KG/D		
Control Point Name:	PLANT - ONCE THROUGH COOLING WATER (OTCW)		

Parameter Name: BENZENE C6H6

MISA Industrial Wastewater Discharge

Company Code:	0000130104-2013	Result Structure:	MISA MONTHLY REPORTING
Control Point Id:	0700	Param Reported As:	AS PHENOL
Sample Date:		Frequency:	MONTHLY
Regulation:	MISA COMPLIANCE	Sector:	PETROLEUM REFINERIES
Value:	0.01107	Component Type:	MAXIMUM
Unit Of Measure:	KG/D		
Control Point Name:	PLANT - PROCESS EFFLUENT		
Parameter Name:	PHENOLICS, UNFILTERED REACTIVE		

MISA Industrial Wastewater Discharge

Company Code:	0000130104-2013	Result Structure:	MISA MONTHLY REPORTING
Control Point Id:	0700	Param Reported As:	AS PHOSPHORUS
Sample Date:		Frequency:	MONTHLY
Regulation:	MISA COMPLIANCE	Sector:	PETROLEUM REFINERIES
Value:	2.3802	Component Type:	MAXIMUM
Unit Of Measure:	KG/D		
Control Point Name:	PLANT - PROCESS EFFLUENT		
Parameter Name:	PHOSPHORUS, UNFILTERED TOTAL		

MISA Industrial Wastewater Discharge

Company Code:	0000130104-2013	Result Structure:	MISA MONTHLY REPORTING
Control Point Id:	0700	Param Reported As:	AS PHENOL
Sample Date:		Frequency:	MONTHLY
Regulation:	MISA COMPLIANCE	Sector:	PETROLEUM REFINERIES
Value:	0.006982	Component Type:	AVERAGE
Unit Of Measure:	KG/D		
Control Point Name:	PLANT - PROCESS EFFLUENT		
Parameter Name:	PHENOLICS, UNFILTERED REACTIVE		

MISA Industrial Wastewater Discharge

Company Code:	0000130104-2013	Result Structure:	MISA MONTHLY REPORTING
Control Point Id:	0800	Param Reported As:	AS PHENOL
Sample Date:		Frequency:	MONTHLY
Regulation:	MISA COMPLIANCE	Sector:	PETROLEUM REFINERIES
Value:	0.068164	Component Type:	MAXIMUM
Unit Of Measure:	KG/D		
Control Point Name:	PLANT - ONCE THROUGH COOLING WATER (OTCW)		
Parameter Name:	PHENOLICS, UNFILTERED REACTIVE		

MISA Industrial Wastewater Discharge

Company Code:	0000130104-2013	Result Structure:	MISA MONTHLY REPORTING
Control Point Id:	0700	Param Reported As:	NOT APPLICABLE
Sample Date:		Frequency:	MONTHLY
Regulation:	MISA COMPLIANCE	Sector:	PETROLEUM REFINERIES
Value:	1086	Component Type:	MINIMUM
Unit Of Measure:	M3/D		
Control Point Name:	PLANT - PROCESS EFFLUENT		
Parameter Name:	FLOW		

MISA Industrial Wastewater Discharge

Company Code:	0000130104-2013	Result Structure:	MISA MONTHLY REPORTING
Control Point Id:	0800	Param Reported As:	NOT APPLICABLE
Sample Date:		Frequency:	MONTHLY
Regulation:	MISA COMPLIANCE	Sector:	PETROLEUM REFINERIES
Value:	67932.8	Component Type:	MAXIMUM
Unit Of Measure:	M3/D		
Control Point Name:	PLANT - ONCE THROUGH COOLING WATER (OTCW)		
Parameter Name:	FLOW		

MISA Industrial Wastewater Discharge

Company Code:	0000130104-2013	Result Structure:	MISA MONTHLY REPORTING
Control Point Id:	0700	Param Reported As:	AS SULPHIDE
Sample Date:		Frequency:	MONTHLY
Regulation:	MISA COMPLIANCE	Sector:	PETROLEUM REFINERIES
Value:	0.057061	Component Type:	AVERAGE
Unit Of Measure:	KG/D		
Control Point Name:	PLANT - PROCESS EFFLUENT		
Parameter Name:	SULPHIDE, UNFILTERED REACTIVE		

MISA Industrial Wastewater Discharge

Company Code:	0000130104-2013	Result Structure:	MISA MONTHLY REPORTING
Control Point Id:	0700	Param Reported As:	NOT APPLICABLE
Sample Date:		Frequency:	MONTHLY
Regulation:	MISA COMPLIANCE	Sector:	PETROLEUM REFINERIES
Value:	13.325	Component Type:	MAXIMUM
Unit Of Measure:	KG/D		
Control Point Name:	PLANT - PROCESS EFFLUENT		
Parameter Name:	RESIDUE,PART LOSS ON IGNIT.		

MISA Industrial Wastewater Discharge

Company Code:	0000130104-2013	Result Structure:	MISA MONTHLY REPORTING
Control Point Id:	0700	Param Reported As:	NOT APPLICABLE
Sample Date:		Frequency:	MONTHLY
Regulation:	MISA COMPLIANCE	Sector:	PETROLEUM REFINERIES
Value:	5.9705	Component Type:	MAXIMUM
Unit Of Measure:	KG/D		
Control Point Name:	PLANT - PROCESS EFFLUENT		
Parameter Name:	SOLVENT EXTRACTABLES		

MISA Industrial Wastewater Discharge

Company Code:	0000130104-2013	Result Structure:	MISA MONTHLY REPORTING
Control Point Id:	0700	Param Reported As:	AS PHENOL
Sample Date:		Frequency:	MONTHLY
Regulation:	MISA COMPLIANCE	Sector:	PETROLEUM REFINERIES
Value:	0.011265	Component Type:	MAXIMUM
Unit Of Measure:	KG/D		
Control Point Name:	PLANT - PROCESS EFFLUENT		
Parameter Name:	PHENOLICS, UNFILTERED REACTIVE		

MISA Industrial Wastewater Discharge

Company Code:	0000130104-2013	Result Structure:	MISA MONTHLY REPORTING
Control Point Id:	0800	Param Reported As:	AS SULPHIDE
Sample Date:		Frequency:	MONTHLY
Regulation:	MISA COMPLIANCE	Sector:	PETROLEUM REFINERIES

Value: 0.45672 **Component Type:** MAXIMUM
Unit Of Measure: KG/D
Control Point Name: PLANT - ONCE THROUGH COOLING WATER (OTCW)
Parameter Name: SULPHIDE, UNFILTERED REACTIVE

MISA Industrial Wastewater Discharge

Company Code: 0000130104-2013 **Result Structure:** MISA MONTHLY REPORTING
Control Point Id: 0700 **Param Reported As:** NOT APPLICABLE
Sample Date: **Frequency:** MONTHLY
Regulation: MISA COMPLIANCE **Sector:** PETROLEUM REFINERIES
Value: 7.2486 **Component Type:** AVERAGE
Unit Of Measure: KG/D
Control Point Name: PLANT - PROCESS EFFLUENT
Parameter Name: SOLVENT EXTRACTABLES

MISA Industrial Wastewater Discharge

Company Code: 0000130104-2013 **Result Structure:** MISA MONTHLY REPORTING
Control Point Id: 0700 **Param Reported As:** NOT APPLICABLE
Sample Date: **Frequency:** MONTHLY
Regulation: MISA COMPLIANCE **Sector:** PETROLEUM REFINERIES
Value: 4.4389 **Component Type:** MINIMUM
Unit Of Measure: KG/D
Control Point Name: PLANT - PROCESS EFFLUENT
Parameter Name: SOLVENT EXTRACTABLES

MISA Industrial Wastewater Discharge

Company Code: 0000130104-2013 **Result Structure:** MISA MONTHLY REPORTING
Control Point Id: 0800 **Param Reported As:** AS PHENOL
Sample Date: **Frequency:** MONTHLY
Regulation: MISA COMPLIANCE **Sector:** PETROLEUM REFINERIES
Value: 0.074144 **Component Type:** AVERAGE
Unit Of Measure: KG/D
Control Point Name: PLANT - ONCE THROUGH COOLING WATER (OTCW)
Parameter Name: PHENOLICS, UNFILTERED REACTIVE

MISA Industrial Wastewater Discharge

Company Code: 0000130104-2013 **Result Structure:** MISA MONTHLY REPORTING
Control Point Id: 0700 **Param Reported As:** NOT APPLICABLE
Sample Date: **Frequency:** MONTHLY
Regulation: MISA COMPLIANCE **Sector:** PETROLEUM REFINERIES
Value: 11591 **Component Type:** MAXIMUM
Unit Of Measure: M3/D
Control Point Name: PLANT - PROCESS EFFLUENT
Parameter Name: FLOW

MISA Industrial Wastewater Discharge

Company Code: 0000130104-2013 **Result Structure:** MISA MONTHLY REPORTING
Control Point Id: 0700 **Param Reported As:** AS PHOSPHORUS
Sample Date: **Frequency:** MONTHLY
Regulation: MISA COMPLIANCE **Sector:** PETROLEUM REFINERIES
Value: 0.77947 **Component Type:** MINIMUM
Unit Of Measure: KG/D
Control Point Name: PLANT - PROCESS EFFLUENT
Parameter Name: PHOSPHORUS, UNFILTERED TOTAL

MISA Industrial Wastewater Discharge

Company Code:	0000130104-2013	Result Structure:	MISA MONTHLY REPORTING
Control Point Id:	0700	Param Reported As:	AS SULPHIDE
Sample Date:		Frequency:	MONTHLY
Regulation:	MISA COMPLIANCE	Sector:	PETROLEUM REFINERIES
Value:	0.077266	Component Type:	MAXIMUM
Unit Of Measure:	KG/D		
Control Point Name:	PLANT - PROCESS EFFLUENT		
Parameter Name:	SULPHIDE, UNFILTERED REACTIVE		

MISA Industrial Wastewater Discharge

Company Code:	0000130104-2013	Result Structure:	MISA MONTHLY REPORTING
Control Point Id:	0700	Param Reported As:	AS SULPHIDE
Sample Date:		Frequency:	MONTHLY
Regulation:	MISA COMPLIANCE	Sector:	PETROLEUM REFINERIES
Value:	0.039067	Component Type:	MINIMUM
Unit Of Measure:	KG/D		
Control Point Name:	PLANT - PROCESS EFFLUENT		
Parameter Name:	SULPHIDE, UNFILTERED REACTIVE		

MISA Industrial Wastewater Discharge

Company Code:	0000130104-2013	Result Structure:	MISA MONTHLY REPORTING
Control Point Id:	0800	Param Reported As:	NOT APPLICABLE
Sample Date:		Frequency:	MONTHLY
Regulation:	MISA COMPLIANCE	Sector:	PETROLEUM REFINERIES
Value:	0.013587	Component Type:	MAXIMUM
Unit Of Measure:	KG/D		
Control Point Name:	PLANT - ONCE THROUGH COOLING WATER (OTCW)		
Parameter Name:	BENZENE C6H6		

MISA Industrial Wastewater Discharge

Company Code:	0000130104-2013	Result Structure:	MISA MONTHLY REPORTING
Control Point Id:	0800	Param Reported As:	NOT APPLICABLE
Sample Date:		Frequency:	MONTHLY
Regulation:	MISA COMPLIANCE	Sector:	PETROLEUM REFINERIES
Value:	59841.4	Component Type:	MINIMUM
Unit Of Measure:	M3/D		
Control Point Name:	PLANT - ONCE THROUGH COOLING WATER (OTCW)		
Parameter Name:	FLOW		

MISA Industrial Wastewater Discharge

Company Code:	0000130104-2013	Result Structure:	MISA MONTHLY REPORTING
Control Point Id:	0700	Param Reported As:	NOT APPLICABLE
Sample Date:		Frequency:	MONTHLY
Regulation:	MISA COMPLIANCE	Sector:	PETROLEUM REFINERIES
Value:	11.07	Component Type:	MAXIMUM
Unit Of Measure:	KG/D		
Control Point Name:	PLANT - PROCESS EFFLUENT		
Parameter Name:	RESIDUE,PART LOSS ON IGNIT.		

MISA Industrial Wastewater Discharge

Company Code:	0000130104-2013	Result Structure:	MISA MONTHLY REPORTING
----------------------	-----------------	--------------------------	------------------------

Control Point Id: 0700
Sample Date:
Regulation: MISA COMPLIANCE
Value: 32.637
Unit Of Measure: KG/D
Control Point Name: PLANT - PROCESS EFFLUENT
Parameter Name: CARBON, DISSOLVED ORGANIC

Param Reported As: AS CARBON
Frequency: MONTHLY
Sector: PETROLEUM REFINERIES
Component Type: MAXIMUM

MISA Industrial Wastewater Discharge

Company Code: 0000130104-2013
Control Point Id: 0700
Sample Date:
Regulation: MISA COMPLIANCE
Value: 5.8261
Unit Of Measure: KG/D
Control Point Name: PLANT - PROCESS EFFLUENT
Parameter Name: SOLVENT EXTRACTABLES

Result Structure: MISA MONTHLY REPORTING
Param Reported As: NOT APPLICABLE
Frequency: MONTHLY
Sector: PETROLEUM REFINERIES
Component Type: AVERAGE

MISA Industrial Wastewater Discharge

Company Code: 0000130104-2013
Control Point Id: 0800
Sample Date:
Regulation: MISA COMPLIANCE
Value: 0.065244
Unit Of Measure: KG/D
Control Point Name: PLANT - ONCE THROUGH COOLING WATER (OTCW)
Parameter Name: PHENOLICS, UNFILTERED REACTIVE

Result Structure: MISA MONTHLY REPORTING
Param Reported As: AS PHENOL
Frequency: MONTHLY
Sector: PETROLEUM REFINERIES
Component Type: MAXIMUM

MISA Industrial Wastewater Discharge

Company Code: 0000130104-2013
Control Point Id: 0800
Sample Date:
Regulation: MISA COMPLIANCE
Value: 61522.9
Unit Of Measure: M3/D
Control Point Name: PLANT - ONCE THROUGH COOLING WATER (OTCW)
Parameter Name: FLOW

Result Structure: MISA MONTHLY REPORTING
Param Reported As: NOT APPLICABLE
Frequency: MONTHLY
Sector: PETROLEUM REFINERIES
Component Type: AVERAGE

MISA Industrial Wastewater Discharge

Company Code: 0000130104-2013
Control Point Id: 0800
Sample Date:
Regulation: MISA COMPLIANCE
Value: 0.013437
Unit Of Measure: KG/D
Control Point Name: PLANT - ONCE THROUGH COOLING WATER (OTCW)
Parameter Name: BENZENE C6H6

Result Structure: MISA MONTHLY REPORTING
Param Reported As: NOT APPLICABLE
Frequency: MONTHLY
Sector: PETROLEUM REFINERIES
Component Type: MAXIMUM

MISA Industrial Wastewater Discharge

Company Code: 0000130104-2013
Control Point Id: 0700
Sample Date:
Regulation: MISA COMPLIANCE
Value: 13.77
Unit Of Measure: KG/D

Result Structure: MISA MONTHLY REPORTING
Param Reported As: NOT APPLICABLE
Frequency: MONTHLY
Sector: PETROLEUM REFINERIES
Component Type: MAXIMUM

Control Point Name: PLANT - PROCESS EFFLUENT
Parameter Name: RESIDUE,PART LOSS ON IGNIT.

MISA Industrial Wastewater Discharge

Company Code:	0000130104-2013	Result Structure:	MISA MONTHLY REPORTING
Control Point Id:	0700	Param Reported As:	AS PHENOL
Sample Date:		Frequency:	MONTHLY
Regulation:	MISA COMPLIANCE	Sector:	PETROLEUM REFINERIES
Value:	0.007047	Component Type:	MINIMUM
Unit Of Measure:	KG/D		
Control Point Name:	PLANT - PROCESS EFFLUENT		
Parameter Name:	PHENOLICS, UNFILTERED REACTIVE		

MISA Industrial Wastewater Discharge

Company Code:	0000130104-2013	Result Structure:	MISA MONTHLY REPORTING
Control Point Id:	0700	Param Reported As:	AS PHOSPHORUS
Sample Date:		Frequency:	MONTHLY
Regulation:	MISA COMPLIANCE	Sector:	PETROLEUM REFINERIES
Value:	2.1556	Component Type:	MAXIMUM
Unit Of Measure:	KG/D		
Control Point Name:	PLANT - PROCESS EFFLUENT		
Parameter Name:	PHOSPHORUS,UNFILTERED TOTAL		

MISA Industrial Wastewater Discharge

Company Code:	0000130104-2013	Result Structure:	MISA MONTHLY REPORTING
Control Point Id:	0700	Param Reported As:	AS PHOSPHORUS
Sample Date:		Frequency:	MONTHLY
Regulation:	MISA COMPLIANCE	Sector:	PETROLEUM REFINERIES
Value:	1.4022	Component Type:	AVERAGE
Unit Of Measure:	KG/D		
Control Point Name:	PLANT - PROCESS EFFLUENT		
Parameter Name:	PHOSPHORUS,UNFILTERED TOTAL		

MISA Industrial Wastewater Discharge

Company Code:	0000130104-2013	Result Structure:	MISA MONTHLY REPORTING
Control Point Id:	0700	Param Reported As:	AS PHOSPHORUS
Sample Date:		Frequency:	MONTHLY
Regulation:	MISA COMPLIANCE	Sector:	PETROLEUM REFINERIES
Value:	1.741	Component Type:	MINIMUM
Unit Of Measure:	KG/D		
Control Point Name:	PLANT - PROCESS EFFLUENT		
Parameter Name:	PHOSPHORUS,UNFILTERED TOTAL		

MISA Industrial Wastewater Discharge

Company Code:	0000130104-2013	Result Structure:	MISA MONTHLY REPORTING
Control Point Id:	0700	Param Reported As:	AS NITROGEN
Sample Date:		Frequency:	MONTHLY
Regulation:	MISA COMPLIANCE	Sector:	PETROLEUM REFINERIES
Value:	0.2521	Component Type:	MAXIMUM
Unit Of Measure:	KG/D		
Control Point Name:	PLANT - PROCESS EFFLUENT		
Parameter Name:	AMMONIUM+AMMONIA, TOTAL FILTER.REAC		

MISA Industrial Wastewater

Discharge

Company Code:	0000130104-2013	Result Structure:	MISA MONTHLY REPORTING
Control Point Id:	0700	Param Reported As:	NOT APPLICABLE
Sample Date:		Frequency:	MONTHLY
Regulation:	MISA COMPLIANCE	Sector:	PETROLEUM REFINERIES
Value:	5.7486	Component Type:	AVERAGE
Unit Of Measure:	KG/D		
Control Point Name:	PLANT - PROCESS EFFLUENT		
Parameter Name:	SOLVENT EXTRACTABLES		

MISA Industrial Wastewater Discharge

Company Code:	0000130104-2013	Result Structure:	MISA MONTHLY REPORTING
Control Point Id:	0700	Param Reported As:	AS PHOSPHORUS
Sample Date:		Frequency:	MONTHLY
Regulation:	MISA COMPLIANCE	Sector:	PETROLEUM REFINERIES
Value:	0.19125	Component Type:	MINIMUM
Unit Of Measure:	KG/D		
Control Point Name:	PLANT - PROCESS EFFLUENT		
Parameter Name:	PHOSPHORUS, UNFILTERED TOTAL		

MISA Industrial Wastewater Discharge

Company Code:	0000130104-2013	Result Structure:	MISA MONTHLY REPORTING
Control Point Id:	0800	Param Reported As:	NOT APPLICABLE
Sample Date:		Frequency:	MONTHLY
Regulation:	MISA COMPLIANCE	Sector:	PETROLEUM REFINERIES
Value:	55360.8	Component Type:	MINIMUM
Unit Of Measure:	M3/D		
Control Point Name:	PLANT - ONCE THROUGH COOLING WATER (OTCW)		
Parameter Name:	FLOW		

MISA Industrial Wastewater Discharge

Company Code:	0000130104-2013	Result Structure:	MISA MONTHLY REPORTING
Control Point Id:	0800	Param Reported As:	NOT APPLICABLE
Sample Date:		Frequency:	MONTHLY
Regulation:	MISA COMPLIANCE	Sector:	PETROLEUM REFINERIES
Value:	0.012305	Component Type:	AVERAGE
Unit Of Measure:	KG/D		
Control Point Name:	PLANT - ONCE THROUGH COOLING WATER (OTCW)		
Parameter Name:	BENZENE C6H6		

MISA Industrial Wastewater Discharge

Company Code:	0000130104-2013	Result Structure:	MISA MONTHLY REPORTING
Control Point Id:	0800	Param Reported As:	AS PHENOL
Sample Date:		Frequency:	MONTHLY
Regulation:	MISA COMPLIANCE	Sector:	PETROLEUM REFINERIES
Value:	0.065734	Component Type:	AVERAGE
Unit Of Measure:	KG/D		
Control Point Name:	PLANT - ONCE THROUGH COOLING WATER (OTCW)		
Parameter Name:	PHENOLICS, UNFILTERED REACTIVE		

MISA Industrial Wastewater Discharge

Company Code:	0000130104-2013	Result Structure:	MISA MONTHLY REPORTING
Control Point Id:	0700	Param Reported As:	AS SULPHIDE
Sample Date:		Frequency:	MONTHLY

Regulation: MISA COMPLIANCE **Sector:** PETROLEUM REFINERIES
Value: 0.07459 **Component Type:** AVERAGE
Unit Of Measure: KG/D
Control Point Name: PLANT - PROCESS EFFLUENT
Parameter Name: SULPHIDE, UNFILTERED REACTIVE

MISA Industrial Wastewater Discharge

Company Code: 0000130104-2013 **Result Structure:** MISA MONTHLY REPORTING
Control Point Id: 0800 **Param Reported As:** AS PHENOL
Sample Date: **Frequency:** MONTHLY
Regulation: MISA COMPLIANCE **Sector:** PETROLEUM REFINERIES
Value: 0.075728 **Component Type:** MAXIMUM
Unit Of Measure: KG/D
Control Point Name: PLANT - ONCE THROUGH COOLING WATER (OTCW)
Parameter Name: PHENOLICS, UNFILTERED REACTIVE

MISA Industrial Wastewater Discharge

Company Code: 0000130104-2013 **Result Structure:** MISA MONTHLY REPORTING
Control Point Id: 0700 **Param Reported As:** NOT APPLICABLE
Sample Date: **Frequency:** MONTHLY
Regulation: MISA COMPLIANCE **Sector:** PETROLEUM REFINERIES
Value: 5908 **Component Type:** MINIMUM
Unit Of Measure: M3/D
Control Point Name: PLANT - PROCESS EFFLUENT
Parameter Name: FLOW

MISA Industrial Wastewater Discharge

Company Code: 0000130104-2013 **Result Structure:** MISA MONTHLY REPORTING
Control Point Id: 0800 **Param Reported As:** NOT APPLICABLE
Sample Date: **Frequency:** MONTHLY
Regulation: MISA COMPLIANCE **Sector:** PETROLEUM REFINERIES
Value: 0.013233 **Component Type:** AVERAGE
Unit Of Measure: KG/D
Control Point Name: PLANT - ONCE THROUGH COOLING WATER (OTCW)
Parameter Name: BENZENE C6H6

MISA Industrial Wastewater Discharge

Company Code: 0000130104-2013 **Result Structure:** MISA MONTHLY REPORTING
Control Point Id: 0800 **Param Reported As:** NOT APPLICABLE
Sample Date: **Frequency:** MONTHLY
Regulation: MISA COMPLIANCE **Sector:** PETROLEUM REFINERIES
Value: 0.011968 **Component Type:** MINIMUM
Unit Of Measure: KG/D
Control Point Name: PLANT - ONCE THROUGH COOLING WATER (OTCW)
Parameter Name: BENZENE C6H6

MISA Industrial Wastewater Discharge

Company Code: 0000130104-2013 **Result Structure:** MISA MONTHLY REPORTING
Control Point Id: 0700 **Param Reported As:** NOT APPLICABLE
Sample Date: **Frequency:** MONTHLY
Regulation: MISA COMPLIANCE **Sector:** PETROLEUM REFINERIES
Value: 3.3349 **Component Type:** MINIMUM
Unit Of Measure: KG/D
Control Point Name: PLANT - PROCESS EFFLUENT
Parameter Name: SOLVENT EXTRACTABLES

MISA Industrial Wastewater Discharge

Company Code: 0000130104-2013
Control Point Id: 0700
Sample Date:
Regulation: MISA COMPLIANCE
Value: 13.556
Unit Of Measure: KG/D
Control Point Name: PLANT - PROCESS EFFLUENT
Parameter Name: RESIDUE, PARTICULATE

Result Structure: MISA MONTHLY REPORTING
Param Reported As: NOT APPLICABLE
Frequency: MONTHLY
Sector: PETROLEUM REFINERIES
Component Type: MAXIMUM

MISA Industrial Wastewater Discharge

Company Code: 0000130104-2013
Control Point Id: 0700
Sample Date:
Regulation: MISA COMPLIANCE
Value: 0.75743
Unit Of Measure: KG/D
Control Point Name: PLANT - PROCESS EFFLUENT
Parameter Name: PHOSPHORUS, UNFILTERED TOTAL

Result Structure: MISA MONTHLY REPORTING
Param Reported As: AS PHOSPHORUS
Frequency: MONTHLY
Sector: PETROLEUM REFINERIES
Component Type: MINIMUM

MISA Industrial Wastewater Discharge

Company Code: 0000130104-2013
Control Point Id: 0700
Sample Date:
Regulation: MISA COMPLIANCE
Value: 10157.5
Unit Of Measure: M3/D
Control Point Name: PLANT - PROCESS EFFLUENT
Parameter Name: FLOW

Result Structure: MISA MONTHLY REPORTING
Param Reported As: NOT APPLICABLE
Frequency: MONTHLY
Sector: PETROLEUM REFINERIES
Component Type: AVERAGE

MISA Industrial Wastewater Discharge

Company Code: 0000130104-2013
Control Point Id: 0700
Sample Date:
Regulation: MISA COMPLIANCE
Value: 11.591
Unit Of Measure: KG/D
Control Point Name: PLANT - PROCESS EFFLUENT
Parameter Name: RESIDUE, PART LOSS ON IGNIT.

Result Structure: MISA MONTHLY REPORTING
Param Reported As: NOT APPLICABLE
Frequency: MONTHLY
Sector: PETROLEUM REFINERIES
Component Type: MAXIMUM

MISA Industrial Wastewater Discharge

Company Code: 0000130104-2013
Control Point Id: 0700
Sample Date:
Regulation: MISA COMPLIANCE
Value: 18.604
Unit Of Measure: KG/D
Control Point Name: PLANT - PROCESS EFFLUENT
Parameter Name: RESIDUE, PARTICULATE

Result Structure: MISA MONTHLY REPORTING
Param Reported As: NOT APPLICABLE
Frequency: MONTHLY
Sector: PETROLEUM REFINERIES
Component Type: MAXIMUM

MISA Industrial Wastewater Discharge

Company Code:	0000130104-2013	Result Structure:	MISA MONTHLY REPORTING
Control Point Id:	0800	Param Reported As:	AS PHENOL
Sample Date:		Frequency:	MONTHLY
Regulation:	MISA COMPLIANCE	Sector:	PETROLEUM REFINERIES
Value:	0.067933	Component Type:	MAXIMUM
Unit Of Measure:	KG/D		
Control Point Name:	PLANT - ONCE THROUGH COOLING WATER (OTCW)		
Parameter Name:	PHENOLICS, UNFILTERED REACTIVE		

MISA Industrial Wastewater Discharge

Company Code:	0000130104-2013	Result Structure:	MISA MONTHLY REPORTING
Control Point Id:	0800	Param Reported As:	NOT APPLICABLE
Sample Date:		Frequency:	MONTHLY
Regulation:	MISA COMPLIANCE	Sector:	PETROLEUM REFINERIES
Value:	4	Component Type:	NUM. IN AVERAGE
Unit Of Measure:			
Control Point Name:	PLANT - ONCE THROUGH COOLING WATER (OTCW)		
Parameter Name:	TOLUENE C7H8		

MISA Industrial Wastewater Discharge

Company Code:	0000130104-2013	Result Structure:	MISA MONTHLY REPORTING
Control Point Id:	0700	Param Reported As:	NOT APPLICABLE
Sample Date:		Frequency:	MONTHLY
Regulation:	MISA COMPLIANCE	Sector:	PETROLEUM REFINERIES
Value:	28.025	Component Type:	MAXIMUM
Unit Of Measure:	KG/D		
Control Point Name:	PLANT - PROCESS EFFLUENT		
Parameter Name:	RESIDUE,PART LOSS ON IGNIT.		

MISA Industrial Wastewater Discharge

Company Code:	0000130104-2013	Result Structure:	MISA MONTHLY REPORTING
Control Point Id:	0700	Param Reported As:	NOT APPLICABLE
Sample Date:		Frequency:	MONTHLY
Regulation:	MISA COMPLIANCE	Sector:	PETROLEUM REFINERIES
Value:	1.086	Component Type:	MINIMUM
Unit Of Measure:	KG/D		
Control Point Name:	PLANT - PROCESS EFFLUENT		
Parameter Name:	RESIDUE,PART LOSS ON IGNIT.		

MISA Industrial Wastewater Discharge

Company Code:	0000130104-2013	Result Structure:	MISA MONTHLY REPORTING
Control Point Id:	0700	Param Reported As:	AS PHOSPHORUS
Sample Date:		Frequency:	MONTHLY
Regulation:	MISA COMPLIANCE	Sector:	PETROLEUM REFINERIES
Value:	1.9774	Component Type:	MAXIMUM
Unit Of Measure:	KG/D		
Control Point Name:	PLANT - PROCESS EFFLUENT		
Parameter Name:	PHOSPHORUS,UNFILTERED TOTAL		

MISA Industrial Wastewater Discharge

Company Code:	0000130104-2013	Result Structure:	MISA MONTHLY REPORTING
Control Point Id:	0700	Param Reported As:	AS SULPHIDE
Sample Date:		Frequency:	MONTHLY
Regulation:	MISA COMPLIANCE	Sector:	PETROLEUM REFINERIES
Value:	5	Component Type:	NUM. IN AVERAGE

Unit Of Measure:
Control Point Name: PLANT - PROCESS EFFLUENT
Parameter Name: SULPHIDE, UNFILTERED REACTIVE

MISA Industrial Wastewater
Discharge

Company Code:	0000130104-2013	Result Structure:	MISA MONTHLY REPORTING
Control Point Id:	0700	Param Reported As:	NOT APPLICABLE
Sample Date:		Frequency:	MONTHLY
Regulation:	MISA COMPLIANCE	Sector:	PETROLEUM REFINERIES
Value:	11.663	Component Type:	AVERAGE
Unit Of Measure:	KG/D		
Control Point Name:	PLANT - PROCESS EFFLUENT		
Parameter Name:	RESIDUE,PART LOSS ON IGNIT.		

MISA Industrial Wastewater
Discharge

Company Code:	0000130104-2013	Result Structure:	MISA MONTHLY REPORTING
Control Point Id:	0700	Param Reported As:	NOT APPLICABLE
Sample Date:		Frequency:	MONTHLY
Regulation:	MISA COMPLIANCE	Sector:	PETROLEUM REFINERIES
Value:	30	Component Type:	NUM. IN AVERAGE
Unit Of Measure:			
Control Point Name:	PLANT - PROCESS EFFLUENT		
Parameter Name:	RESIDUE,PART LOSS ON IGNIT.		

MISA Industrial Wastewater
Discharge

Company Code:	0000130104-2013	Result Structure:	MISA MONTHLY REPORTING
Control Point Id:	0700	Param Reported As:	NOT APPLICABLE
Sample Date:		Frequency:	MONTHLY
Regulation:	MISA COMPLIANCE	Sector:	PETROLEUM REFINERIES
Value:	4.0005	Component Type:	AVERAGE
Unit Of Measure:	KG/D		
Control Point Name:	PLANT - PROCESS EFFLUENT		
Parameter Name:	SOLVENT EXTRACTABLES		

MISA Industrial Wastewater
Discharge

Company Code:	0000130104-2013	Result Structure:	MISA MONTHLY REPORTING
Control Point Id:	0700	Param Reported As:	NOT APPLICABLE
Sample Date:		Frequency:	MONTHLY
Regulation:	MISA COMPLIANCE	Sector:	PETROLEUM REFINERIES
Value:	11.241	Component Type:	AVERAGE
Unit Of Measure:	KG/D		
Control Point Name:	PLANT - PROCESS EFFLUENT		
Parameter Name:	RESIDUE, PARTICULATE		

MISA Industrial Wastewater
Discharge

Company Code:	0000130104-2013	Result Structure:	MISA MONTHLY REPORTING
Control Point Id:	0700	Param Reported As:	NOT APPLICABLE
Sample Date:		Frequency:	MONTHLY
Regulation:	MISA COMPLIANCE	Sector:	PETROLEUM REFINERIES
Value:	3.9285	Component Type:	MINIMUM
Unit Of Measure:	KG/D		
Control Point Name:	PLANT - PROCESS EFFLUENT		
Parameter Name:	SOLVENT EXTRACTABLES		

MISA Industrial Wastewater Discharge

Company Code:	0000130104-2013	Result Structure:	MISA MONTHLY REPORTING
Control Point Id:	0700	Param Reported As:	AS SULPHIDE
Sample Date:		Frequency:	MONTHLY
Regulation:	MISA COMPLIANCE	Sector:	PETROLEUM REFINERIES
Value:	0.085015	Component Type:	MAXIMUM
Unit Of Measure:	KG/D		
Control Point Name:	PLANT - PROCESS EFFLUENT		
Parameter Name:	SULPHIDE, UNFILTERED REACTIVE		

MISA Industrial Wastewater Discharge

Company Code:	0000130104-2013	Result Structure:	MISA MONTHLY REPORTING
Control Point Id:	0800	Param Reported As:	AS SULPHIDE
Sample Date:		Frequency:	MONTHLY
Regulation:	MISA COMPLIANCE	Sector:	PETROLEUM REFINERIES
Value:	0.36075	Component Type:	AVERAGE
Unit Of Measure:	KG/D		
Control Point Name:	PLANT - ONCE THROUGH COOLING WATER (OTCW)		
Parameter Name:	SULPHIDE, UNFILTERED REACTIVE		

MISA Industrial Wastewater Discharge

Company Code:	0000130104-2013	Result Structure:	MISA MONTHLY REPORTING
Control Point Id:	0800	Param Reported As:	NOT APPLICABLE
Sample Date:		Frequency:	MONTHLY
Regulation:	MISA COMPLIANCE	Sector:	PETROLEUM REFINERIES
Value:	0.015062	Component Type:	AVERAGE
Unit Of Measure:	KG/D		
Control Point Name:	PLANT - ONCE THROUGH COOLING WATER (OTCW)		
Parameter Name:	TOLUENE C7H8		

MISA Industrial Wastewater Discharge

Company Code:	0000130104-2013	Result Structure:	MISA MONTHLY REPORTING
Control Point Id:	0800	Param Reported As:	NOT APPLICABLE
Sample Date:		Frequency:	MONTHLY
Regulation:	MISA COMPLIANCE	Sector:	PETROLEUM REFINERIES
Value:	0.015062	Component Type:	AVERAGE
Unit Of Measure:	KG/D		
Control Point Name:	PLANT - ONCE THROUGH COOLING WATER (OTCW)		
Parameter Name:	BENZENE C6H6		

MISA Industrial Wastewater Discharge

Company Code:	0000130104-2013	Result Structure:	MISA MONTHLY REPORTING
Control Point Id:	0700	Param Reported As:	NOT APPLICABLE
Sample Date:		Frequency:	MONTHLY
Regulation:	MISA COMPLIANCE	Sector:	PETROLEUM REFINERIES
Value:	7.7628	Component Type:	AVERAGE
Unit Of Measure:	KG/D		
Control Point Name:	PLANT - PROCESS EFFLUENT		
Parameter Name:	RESIDUE,PART LOSS ON IGNIT.		

MISA Industrial Wastewater Discharge

Company Code:	0000130104-2013	Result Structure:	MISA MONTHLY REPORTING
Control Point Id:	0800	Param Reported As:	NOT APPLICABLE

Sample Date:		Frequency:	MONTHLY
Regulation:	MISA COMPLIANCE	Sector:	PETROLEUM REFINERIES
Value:	0.014895	Component Type:	MINIMUM
Unit Of Measure:	KG/D		
Control Point Name:	PLANT - ONCE THROUGH COOLING WATER (OTCW)		
Parameter Name:	BENZENE C6H6		

MISA Industrial Wastewater Discharge

Company Code:	0000130104-2013	Result Structure:	MISA MONTHLY REPORTING
Control Point Id:	0800	Param Reported As:	AS SULPHIDE
Sample Date:		Frequency:	MONTHLY
Regulation:	MISA COMPLIANCE	Sector:	PETROLEUM REFINERIES
Value:	0.41889	Component Type:	MINIMUM
Unit Of Measure:	KG/D		
Control Point Name:	PLANT - ONCE THROUGH COOLING WATER (OTCW)		
Parameter Name:	SULPHIDE, UNFILTERED REACTIVE		

MISA Industrial Wastewater Discharge

Company Code:	0000130104-2013	Result Structure:	MISA MONTHLY REPORTING
Control Point Id:	0800	Param Reported As:	AS PHENOL
Sample Date:		Frequency:	MONTHLY
Regulation:	MISA COMPLIANCE	Sector:	PETROLEUM REFINERIES
Value:	0.059842	Component Type:	MINIMUM
Unit Of Measure:	KG/D		
Control Point Name:	PLANT - ONCE THROUGH COOLING WATER (OTCW)		
Parameter Name:	PHENOLICS, UNFILTERED REACTIVE		

MISA Industrial Wastewater Discharge

Company Code:	0000130104-2013	Result Structure:	MISA MONTHLY REPORTING
Control Point Id:	0800	Param Reported As:	AS SULPHIDE
Sample Date:		Frequency:	MONTHLY
Regulation:	MISA COMPLIANCE	Sector:	PETROLEUM REFINERIES
Value:	0.48493	Component Type:	MAXIMUM
Unit Of Measure:	KG/D		
Control Point Name:	PLANT - ONCE THROUGH COOLING WATER (OTCW)		
Parameter Name:	SULPHIDE, UNFILTERED REACTIVE		

MISA Industrial Wastewater Discharge

Company Code:	0000130104-2013	Result Structure:	MISA MONTHLY REPORTING
Control Point Id:	0700	Param Reported As:	NOT APPLICABLE
Sample Date:		Frequency:	MONTHLY
Regulation:	MISA COMPLIANCE	Sector:	PETROLEUM REFINERIES
Value:	25.431	Component Type:	MAXIMUM
Unit Of Measure:	KG/D		
Control Point Name:	PLANT - PROCESS EFFLUENT		
Parameter Name:	RESIDUE, PARTICULATE		

MISA Industrial Wastewater Discharge

Company Code:	0000130104-2013	Result Structure:	MISA MONTHLY REPORTING
Control Point Id:	0800	Param Reported As:	AS SULPHIDE
Sample Date:		Frequency:	MONTHLY
Regulation:	MISA COMPLIANCE	Sector:	PETROLEUM REFINERIES
Value:	0.44507	Component Type:	AVERAGE
Unit Of Measure:	KG/D		
Control Point Name:	PLANT - ONCE THROUGH COOLING WATER (OTCW)		

Parameter Name: SULPHIDE, UNFILTERED REACTIVE

MISA Industrial Wastewater Discharge

Company Code: 0000130104-2013
Control Point Id: 0700
Sample Date:
Regulation: MISA COMPLIANCE
Value: 4807
Unit Of Measure: M3/D
Control Point Name: PLANT - PROCESS EFFLUENT
Parameter Name: FLOW

Result Structure: MISA MONTHLY REPORTING
Param Reported As: NOT APPLICABLE
Frequency: MONTHLY
Sector: PETROLEUM REFINERIES
Component Type: MINIMUM

MISA Industrial Wastewater Discharge

Company Code: 0000130104-2013
Control Point Id: 0700
Sample Date:
Regulation: MISA COMPLIANCE
Value: 29.323
Unit Of Measure: KG/D
Control Point Name: PLANT - PROCESS EFFLUENT
Parameter Name: CARBON, DISSOLVED ORGANIC

Result Structure: MISA MONTHLY REPORTING
Param Reported As: AS CARBON
Frequency: MONTHLY
Sector: PETROLEUM REFINERIES
Component Type: MAXIMUM

MISA Industrial Wastewater Discharge

Company Code: 0000130104-2013
Control Point Id: 0700
Sample Date:
Regulation: MISA COMPLIANCE
Value: 10.574
Unit Of Measure: KG/D
Control Point Name: PLANT - PROCESS EFFLUENT
Parameter Name: RESIDUE,PART LOSS ON IGNIT.

Result Structure: MISA MONTHLY REPORTING
Param Reported As: NOT APPLICABLE
Frequency: MONTHLY
Sector: PETROLEUM REFINERIES
Component Type: MAXIMUM

MISA Industrial Wastewater Discharge

Company Code: 0000130104-2013
Control Point Id: 0700
Sample Date:
Regulation: MISA COMPLIANCE
Value: 4.6994
Unit Of Measure: KG/D
Control Point Name: PLANT - PROCESS EFFLUENT
Parameter Name: SOLVENT EXTRACTABLES

Result Structure: MISA MONTHLY REPORTING
Param Reported As: NOT APPLICABLE
Frequency: MONTHLY
Sector: PETROLEUM REFINERIES
Component Type: AVERAGE

MISA Industrial Wastewater Discharge

Company Code: 0000130104-2013
Control Point Id: 0800
Sample Date:
Regulation: MISA COMPLIANCE
Value: 0.013221
Unit Of Measure: KG/D
Control Point Name: PLANT - ONCE THROUGH COOLING WATER (OTCW)
Parameter Name: TOLUENE C7H8

Result Structure: MISA MONTHLY REPORTING
Param Reported As: NOT APPLICABLE
Frequency: MONTHLY
Sector: PETROLEUM REFINERIES
Component Type: MINIMUM

MISA Industrial Wastewater Discharge

Company Code:	0000130104-2013	Result Structure:	MISA MONTHLY REPORTING
Control Point Id:	0700	Param Reported As:	AS PHOSPHORUS
Sample Date:		Frequency:	MONTHLY
Regulation:	MISA COMPLIANCE	Sector:	PETROLEUM REFINERIES
Value:	1.5691	Component Type:	AVERAGE
Unit Of Measure:	KG/D		
Control Point Name:	PLANT - PROCESS EFFLUENT		
Parameter Name:	PHOSPHORUS, UNFILTERED TOTAL		

MISA Industrial Wastewater Discharge

Company Code:	0000130104-2013	Result Structure:	MISA MONTHLY REPORTING
Control Point Id:	0800	Param Reported As:	AS PHENOL
Sample Date:		Frequency:	MONTHLY
Regulation:	MISA COMPLIANCE	Sector:	PETROLEUM REFINERIES
Value:	0.06637	Component Type:	AVERAGE
Unit Of Measure:	KG/D		
Control Point Name:	PLANT - ONCE THROUGH COOLING WATER (OTCW)		
Parameter Name:	PHENOLICS, UNFILTERED REACTIVE		

MISA Industrial Wastewater Discharge

Company Code:	0000130104-2013	Result Structure:	MISA MONTHLY REPORTING
Control Point Id:	0700	Param Reported As:	AS PHOSPHORUS
Sample Date:		Frequency:	MONTHLY
Regulation:	MISA COMPLIANCE	Sector:	PETROLEUM REFINERIES
Value:	1.334	Component Type:	MINIMUM
Unit Of Measure:	KG/D		
Control Point Name:	PLANT - PROCESS EFFLUENT		
Parameter Name:	PHOSPHORUS, UNFILTERED TOTAL		

MISA Industrial Wastewater Discharge

Company Code:	0000130104-2013	Result Structure:	MISA MONTHLY REPORTING
Control Point Id:	0800	Param Reported As:	AS PHENOL
Sample Date:		Frequency:	MONTHLY
Regulation:	MISA COMPLIANCE	Sector:	PETROLEUM REFINERIES
Value:	0.058642	Component Type:	MINIMUM
Unit Of Measure:	KG/D		
Control Point Name:	PLANT - ONCE THROUGH COOLING WATER (OTCW)		
Parameter Name:	PHENOLICS, UNFILTERED REACTIVE		

MISA Industrial Wastewater Discharge

Company Code:	0000130104-2013	Result Structure:	MISA MONTHLY REPORTING
Control Point Id:	0700	Param Reported As:	AS SULPHIDE
Sample Date:		Frequency:	MONTHLY
Regulation:	MISA COMPLIANCE	Sector:	PETROLEUM REFINERIES
Value:	0.057274	Component Type:	MINIMUM
Unit Of Measure:	KG/D		
Control Point Name:	PLANT - PROCESS EFFLUENT		
Parameter Name:	SULPHIDE, UNFILTERED REACTIVE		

MISA Industrial Wastewater Discharge

Company Code:	0000130104-2013	Result Structure:	MISA MONTHLY REPORTING
Control Point Id:	0800	Param Reported As:	NOT APPLICABLE
Sample Date:		Frequency:	MONTHLY
Regulation:	MISA COMPLIANCE	Sector:	PETROLEUM REFINERIES

Value: 0.014639 **Component Type:** MINIMUM
Unit Of Measure: KG/D
Control Point Name: PLANT - ONCE THROUGH COOLING WATER (OTCW)
Parameter Name: BENZENE C6H6

MISA Industrial Wastewater Discharge

Company Code: 0000130104-2013 **Result Structure:** MISA MONTHLY REPORTING
Control Point Id: 0700 **Param Reported As:** NOT APPLICABLE
Sample Date: **Frequency:** MONTHLY
Regulation: MISA COMPLIANCE **Sector:** PETROLEUM REFINERIES
Value: 12415 **Component Type:** MAXIMUM
Unit Of Measure: M3/D
Control Point Name: PLANT - PROCESS EFFLUENT
Parameter Name: FLOW

MISA Industrial Wastewater Discharge

Company Code: 0000130104-2013 **Result Structure:** MISA MONTHLY REPORTING
Control Point Id: 0700 **Param Reported As:** AS SULPHIDE
Sample Date: **Frequency:** MONTHLY
Regulation: MISA COMPLIANCE **Sector:** PETROLEUM REFINERIES
Value: 0.043918 **Component Type:** MINIMUM
Unit Of Measure: KG/D
Control Point Name: PLANT - PROCESS EFFLUENT
Parameter Name: SULPHIDE, UNFILTERED REACTIVE

MISA Industrial Wastewater Discharge

Company Code: 0000130104-2013 **Result Structure:** MISA MONTHLY REPORTING
Control Point Id: 0800 **Param Reported As:** AS PHENOL
Sample Date: **Frequency:** MONTHLY
Regulation: MISA COMPLIANCE **Sector:** PETROLEUM REFINERIES
Value: 0.073192 **Component Type:** MINIMUM
Unit Of Measure: KG/D
Control Point Name: PLANT - ONCE THROUGH COOLING WATER (OTCW)
Parameter Name: PHENOLICS, UNFILTERED REACTIVE

MISA Industrial Wastewater Discharge

Company Code: 0000130104-2013 **Result Structure:** MISA MONTHLY REPORTING
Control Point Id: 0700 **Param Reported As:** AS SULPHIDE
Sample Date: **Frequency:** MONTHLY
Regulation: MISA COMPLIANCE **Sector:** PETROLEUM REFINERIES
Value: 0.069069 **Component Type:** MINIMUM
Unit Of Measure: KG/D
Control Point Name: PLANT - PROCESS EFFLUENT
Parameter Name: SULPHIDE, UNFILTERED REACTIVE

MISA Industrial Wastewater Discharge

Company Code: 0000130104-2013 **Result Structure:** MISA MONTHLY REPORTING
Control Point Id: 0700 **Param Reported As:** AS SULPHIDE
Sample Date: **Frequency:** MONTHLY
Regulation: MISA COMPLIANCE **Sector:** PETROLEUM REFINERIES
Value: 0.09639 **Component Type:** MAXIMUM
Unit Of Measure: KG/D
Control Point Name: PLANT - PROCESS EFFLUENT
Parameter Name: SULPHIDE, UNFILTERED REACTIVE

MISA Industrial Wastewater Discharge

Company Code:	0000130104-2013	Result Structure:	MISA MONTHLY REPORTING
Control Point Id:	0700	Param Reported As:	AS PHENOL
Sample Date:		Frequency:	MONTHLY
Regulation:	MISA COMPLIANCE	Sector:	PETROLEUM REFINERIES
Value:	0.011699	Component Type:	AVERAGE
Unit Of Measure:	KG/D		
Control Point Name:	PLANT - PROCESS EFFLUENT		
Parameter Name:	PHENOLICS, UNFILTERED REACTIVE		

MISA Industrial Wastewater Discharge

Company Code:	0000130104-2013	Result Structure:	MISA MONTHLY REPORTING
Control Point Id:	0700	Param Reported As:	AS PHOSPHORUS
Sample Date:		Frequency:	MONTHLY
Regulation:	MISA COMPLIANCE	Sector:	PETROLEUM REFINERIES
Value:	2.2331	Component Type:	MAXIMUM
Unit Of Measure:	KG/D		
Control Point Name:	PLANT - PROCESS EFFLUENT		
Parameter Name:	PHOSPHORUS, UNFILTERED TOTAL		

MISA Industrial Wastewater Discharge

Company Code:	0000130104-2013	Result Structure:	MISA MONTHLY REPORTING
Control Point Id:	0700	Param Reported As:	NOT APPLICABLE
Sample Date:		Frequency:	MONTHLY
Regulation:	MISA COMPLIANCE	Sector:	PETROLEUM REFINERIES
Value:	13.215	Component Type:	AVERAGE
Unit Of Measure:	KG/D		
Control Point Name:	PLANT - PROCESS EFFLUENT		
Parameter Name:	RESIDUE, PARTICULATE		

MISA Industrial Wastewater Discharge

Company Code:	0000130104-2013	Result Structure:	MISA MONTHLY REPORTING
Control Point Id:	0700	Param Reported As:	NOT APPLICABLE
Sample Date:		Frequency:	MONTHLY
Regulation:	MISA COMPLIANCE	Sector:	PETROLEUM REFINERIES
Value:	7.7052	Component Type:	AVERAGE
Unit Of Measure:	KG/D		
Control Point Name:	PLANT - PROCESS EFFLUENT		
Parameter Name:	RESIDUE, PART LOSS ON IGNIT.		

MISA Industrial Wastewater Discharge

Company Code:	0000130104-2013	Result Structure:	MISA MONTHLY REPORTING
Control Point Id:	0800	Param Reported As:	NOT APPLICABLE
Sample Date:		Frequency:	MONTHLY
Regulation:	MISA COMPLIANCE	Sector:	PETROLEUM REFINERIES
Value:	0.013006	Component Type:	MINIMUM
Unit Of Measure:	KG/D		
Control Point Name:	PLANT - ONCE THROUGH COOLING WATER (OTCW)		
Parameter Name:	BENZENE C6H6		

MISA Industrial Wastewater Discharge

Company Code:	0000130104-2013	Result Structure:	MISA MONTHLY REPORTING
----------------------	-----------------	--------------------------	------------------------

Control Point Id:	0700	Param Reported As:	AS PHENOL
Sample Date:		Frequency:	MONTHLY
Regulation:	MISA COMPLIANCE	Sector:	PETROLEUM REFINERIES
Value:	0.01377	Component Type:	MAXIMUM
Unit Of Measure:	KG/D		
Control Point Name:	PLANT - PROCESS EFFLUENT		
Parameter Name:	PHENOLICS, UNFILTERED REACTIVE		

MISA Industrial Wastewater Discharge

Company Code:	0000130104-2013	Result Structure:	MISA MONTHLY REPORTING
Control Point Id:	0700	Param Reported As:	NOT APPLICABLE
Sample Date:		Frequency:	MONTHLY
Regulation:	MISA COMPLIANCE	Sector:	PETROLEUM REFINERIES
Value:	9.497	Component Type:	MINIMUM
Unit Of Measure:	KG/D		
Control Point Name:	PLANT - PROCESS EFFLUENT		
Parameter Name:	RESIDUE,PART LOSS ON IGNIT.		

MISA Industrial Wastewater Discharge

Company Code:	0000130104-2013	Result Structure:	MISA MONTHLY REPORTING
Control Point Id:	0700	Param Reported As:	AS PHENOL
Sample Date:		Frequency:	MONTHLY
Regulation:	MISA COMPLIANCE	Sector:	PETROLEUM REFINERIES
Value:	0.013325	Component Type:	MAXIMUM
Unit Of Measure:	KG/D		
Control Point Name:	PLANT - PROCESS EFFLUENT		
Parameter Name:	PHENOLICS, UNFILTERED REACTIVE		

MISA Industrial Wastewater Discharge

Company Code:	0000130104-2013	Result Structure:	MISA MONTHLY REPORTING
Control Point Id:	0800	Param Reported As:	NOT APPLICABLE
Sample Date:		Frequency:	MONTHLY
Regulation:	MISA COMPLIANCE	Sector:	PETROLEUM REFINERIES
Value:	0.013239	Component Type:	AVERAGE
Unit Of Measure:	KG/D		
Control Point Name:	PLANT - ONCE THROUGH COOLING WATER (OTCW)		
Parameter Name:	TOLUENE C7H8		

MISA Industrial Wastewater Discharge

Company Code:	0000130104-2013	Result Structure:	MISA MONTHLY REPORTING
Control Point Id:	0700	Param Reported As:	NOT APPLICABLE
Sample Date:		Frequency:	MONTHLY
Regulation:	MISA COMPLIANCE	Sector:	PETROLEUM REFINERIES
Value:	4.971	Component Type:	MAXIMUM
Unit Of Measure:	KG/D		
Control Point Name:	PLANT - PROCESS EFFLUENT		
Parameter Name:	SOLVENT EXTRACTABLES		

MISA Industrial Wastewater Discharge

Company Code:	0000130104-2013	Result Structure:	MISA MONTHLY REPORTING
Control Point Id:	0700	Param Reported As:	AS CARBON
Sample Date:		Frequency:	MONTHLY
Regulation:	MISA COMPLIANCE	Sector:	PETROLEUM REFINERIES
Value:	28.218	Component Type:	AVERAGE
Unit Of Measure:	KG/D		

Control Point Name: PLANT - PROCESS EFFLUENT
Parameter Name: CARBON, DISSOLVED ORGANIC

MISA Industrial Wastewater Discharge

Company Code:	0000130104-2013	Result Structure:	MISA MONTHLY REPORTING
Control Point Id:	0700	Param Reported As:	NOT APPLICABLE
Sample Date:		Frequency:	MONTHLY
Regulation:	MISA COMPLIANCE	Sector:	PETROLEUM REFINERIES
Value:	6.966	Component Type:	AVERAGE
Unit Of Measure:	KG/D		
Control Point Name:	PLANT - PROCESS EFFLUENT		
Parameter Name:	SOLVENT EXTRACTABLES		

MISA Industrial Wastewater Discharge

Company Code:	0000130104-2013	Result Structure:	MISA MONTHLY REPORTING
Control Point Id:	0700	Param Reported As:	AS PHOSPHORUS
Sample Date:		Frequency:	MONTHLY
Regulation:	MISA COMPLIANCE	Sector:	PETROLEUM REFINERIES
Value:	1.1107	Component Type:	MINIMUM
Unit Of Measure:	KG/D		
Control Point Name:	PLANT - PROCESS EFFLUENT		
Parameter Name:	PHOSPHORUS, UNFILTERED TOTAL		

MISA Industrial Wastewater Discharge

Company Code:	0000130104-2013	Result Structure:	MISA MONTHLY REPORTING
Control Point Id:	0700	Param Reported As:	AS PHENOL
Sample Date:		Frequency:	MONTHLY
Regulation:	MISA COMPLIANCE	Sector:	PETROLEUM REFINERIES
Value:	0.003303	Component Type:	MINIMUM
Unit Of Measure:	KG/D		
Control Point Name:	PLANT - PROCESS EFFLUENT		
Parameter Name:	PHENOLICS, UNFILTERED REACTIVE		

MISA Industrial Wastewater Discharge

Company Code:	0000130104-2013	Result Structure:	MISA MONTHLY REPORTING
Control Point Id:	0800	Param Reported As:	NOT APPLICABLE
Sample Date:		Frequency:	MONTHLY
Regulation:	MISA COMPLIANCE	Sector:	PETROLEUM REFINERIES
Value:	71221.3	Component Type:	AVERAGE
Unit Of Measure:	M3/D		
Control Point Name:	PLANT - ONCE THROUGH COOLING WATER (OTCW)		
Parameter Name:	FLOW		

MISA Industrial Wastewater Discharge

Company Code:	0000130104-2013	Result Structure:	MISA MONTHLY REPORTING
Control Point Id:	0800	Param Reported As:	NOT APPLICABLE
Sample Date:		Frequency:	MONTHLY
Regulation:	MISA COMPLIANCE	Sector:	PETROLEUM REFINERIES
Value:	74143.7	Component Type:	AVERAGE
Unit Of Measure:	M3/D		
Control Point Name:	PLANT - ONCE THROUGH COOLING WATER (OTCW)		
Parameter Name:	FLOW		

MISA Industrial Wastewater

Discharge

Company Code: 0000130104-2013
Control Point Id: 0700
Sample Date:
Regulation: MISA COMPLIANCE
Value: 11698.8
Unit Of Measure: M3/D
Control Point Name: PLANT - PROCESS EFFLUENT
Parameter Name: FLOW

Result Structure: MISA MONTHLY REPORTING
Param Reported As: NOT APPLICABLE
Frequency: MONTHLY
Sector: PETROLEUM REFINERIES
Component Type: AVERAGE

MISA Industrial Wastewater Discharge

Company Code: 0000130104-2013
Control Point Id: 0700
Sample Date:
Regulation: MISA COMPLIANCE
Value: 8.661
Unit Of Measure: KG/D
Control Point Name: PLANT - PROCESS EFFLUENT
Parameter Name: SOLVENT EXTRACTABLES

Result Structure: MISA MONTHLY REPORTING
Param Reported As: NOT APPLICABLE
Frequency: MONTHLY
Sector: PETROLEUM REFINERIES
Component Type: MAXIMUM

MISA Industrial Wastewater Discharge

Company Code: 0000130104-2013
Control Point Id: 0800
Sample Date:
Regulation: MISA COMPLIANCE
Value: 0.0011627
Unit Of Measure: KG/D
Control Point Name: PLANT - ONCE THROUGH COOLING WATER (OTCW)
Parameter Name: BENZENE C6H6

Result Structure: MISA MONTHLY REPORTING
Param Reported As: NOT APPLICABLE
Frequency: MONTHLY
Sector: PETROLEUM REFINERIES
Component Type: MINIMUM

MISA Industrial Wastewater Discharge

Company Code: 0000130104-2013
Control Point Id: 0700
Sample Date:
Regulation: MISA COMPLIANCE
Value: 0.28836
Unit Of Measure: KG/D
Control Point Name: PLANT - PROCESS EFFLUENT
Parameter Name: AMMONIUM+AMMONIA, TOTAL FILTER.REAC

Result Structure: MISA MONTHLY REPORTING
Param Reported As: AS NITROGEN
Frequency: MONTHLY
Sector: PETROLEUM REFINERIES
Component Type: MAXIMUM

MISA Industrial Wastewater Discharge

Company Code: 0000130104-2013
Control Point Id: 0700
Sample Date:
Regulation: MISA COMPLIANCE
Value: 2.2444
Unit Of Measure: KG/D
Control Point Name: PLANT - PROCESS EFFLUENT
Parameter Name: PHOSPHORUS, UNFILTERED TOTAL

Result Structure: MISA MONTHLY REPORTING
Param Reported As: AS PHOSPHORUS
Frequency: MONTHLY
Sector: PETROLEUM REFINERIES
Component Type: MAXIMUM

MISA Industrial Wastewater Discharge

Company Code: 0000130104-2013
Control Point Id: 0700
Sample Date:

Result Structure: MISA MONTHLY REPORTING
Param Reported As: AS CARBON
Frequency: MONTHLY

Regulation: MISA COMPLIANCE
Value: 19.548
Unit Of Measure: KG/D
Control Point Name: PLANT - PROCESS EFFLUENT
Parameter Name: CARBON, DISSOLVED ORGANIC
Sector: PETROLEUM REFINERIES
Component Type: MINIMUM

MISA Industrial Wastewater Discharge

Company Code: 0000130104-2013
Control Point Id: 0800
Sample Date:
Regulation: MISA COMPLIANCE
Value: 0.015146
Unit Of Measure: KG/D
Control Point Name: PLANT - ONCE THROUGH COOLING WATER (OTCW)
Parameter Name: BENZENE C6H6
Result Structure: MISA MONTHLY REPORTING
Param Reported As: NOT APPLICABLE
Frequency: MONTHLY
Sector: PETROLEUM REFINERIES
Component Type: MAXIMUM

MISA Industrial Wastewater Discharge

Company Code: 0000130104-2013
Control Point Id: 0800
Sample Date:
Regulation: MISA COMPLIANCE
Value: 0.01383
Unit Of Measure: KG/D
Control Point Name: PLANT - ONCE THROUGH COOLING WATER (OTCW)
Parameter Name: TOLUENE C7H8
Result Structure: MISA MONTHLY REPORTING
Param Reported As: NOT APPLICABLE
Frequency: MONTHLY
Sector: PETROLEUM REFINERIES
Component Type: MINIMUM

MISA Industrial Wastewater Discharge

Company Code: 0000130104-2013
Control Point Id: 0800
Sample Date:
Regulation: MISA COMPLIANCE
Value: 0.014239
Unit Of Measure: KG/D
Control Point Name: PLANT - ONCE THROUGH COOLING WATER (OTCW)
Parameter Name: BENZENE C6H6
Result Structure: MISA MONTHLY REPORTING
Param Reported As: NOT APPLICABLE
Frequency: MONTHLY
Sector: PETROLEUM REFINERIES
Component Type: MINIMUM

MISA Industrial Wastewater Discharge

Company Code: 0000130104-2013
Control Point Id: 0700
Sample Date:
Regulation: MISA COMPLIANCE
Value: 10.179
Unit Of Measure: KG/D
Control Point Name: PLANT - PROCESS EFFLUENT
Parameter Name: RESIDUE, PARTICULATE
Result Structure: MISA MONTHLY REPORTING
Param Reported As: NOT APPLICABLE
Frequency: MONTHLY
Sector: PETROLEUM REFINERIES
Component Type: AVERAGE

MISA Industrial Wastewater Discharge

Company Code: 0000130104-2013
Control Point Id: 0700
Sample Date:
Regulation: MISA COMPLIANCE
Value: 4.036
Unit Of Measure: KG/D
Control Point Name: PLANT - PROCESS EFFLUENT
Parameter Name: RESIDUE,PART LOSS ON IGNIT.
Result Structure: MISA MONTHLY REPORTING
Param Reported As: NOT APPLICABLE
Frequency: MONTHLY
Sector: PETROLEUM REFINERIES
Component Type: MINIMUM

MISA Industrial Wastewater Discharge

Company Code:	0000130104-2013	Result Structure:	MISA MONTHLY REPORTING
Control Point Id:	0800	Param Reported As:	NOT APPLICABLE
Sample Date:		Frequency:	MONTHLY
Regulation:	MISA COMPLIANCE	Sector:	PETROLEUM REFINERIES
Value:	73192	Component Type:	MINIMUM
Unit Of Measure:	M3/D		
Control Point Name:	PLANT - ONCE THROUGH COOLING WATER (OTCW)		
Parameter Name:	FLOW		

MISA Industrial Wastewater Discharge

Company Code:	0000130104-2013	Result Structure:	MISA MONTHLY REPORTING
Control Point Id:	0800	Param Reported As:	AS SULPHIDE
Sample Date:		Frequency:	MONTHLY
Regulation:	MISA COMPLIANCE	Sector:	PETROLEUM REFINERIES
Value:	4	Component Type:	NUM. IN AVERAGE
Unit Of Measure:			
Control Point Name:	PLANT - ONCE THROUGH COOLING WATER (OTCW)		
Parameter Name:	SULPHIDE, UNFILTERED REACTIVE		

MISA Industrial Wastewater Discharge

Company Code:	0000130104-2013	Result Structure:	MISA MONTHLY REPORTING
Control Point Id:	0700	Param Reported As:	NOT APPLICABLE
Sample Date:		Frequency:	MONTHLY
Regulation:	MISA COMPLIANCE	Sector:	PETROLEUM REFINERIES
Value:	12338	Component Type:	MAXIMUM
Unit Of Measure:	M3/D		
Control Point Name:	PLANT - PROCESS EFFLUENT		
Parameter Name:	FLOW		

MISA Industrial Wastewater Discharge

Company Code:	0000130104-2013	Result Structure:	MISA MONTHLY REPORTING
Control Point Id:	0700	Param Reported As:	AS PHOSPHORUS
Sample Date:		Frequency:	MONTHLY
Regulation:	MISA COMPLIANCE	Sector:	PETROLEUM REFINERIES
Value:	4	Component Type:	NUM. IN AVERAGE
Unit Of Measure:			
Control Point Name:	PLANT - PROCESS EFFLUENT		
Parameter Name:	PHOSPHORUS, UNFILTERED TOTAL		

MISA Industrial Wastewater Discharge

Company Code:	0000130104-2013	Result Structure:	MISA MONTHLY REPORTING
Control Point Id:	0700	Param Reported As:	NOT APPLICABLE
Sample Date:		Frequency:	MONTHLY
Regulation:	MISA COMPLIANCE	Sector:	PETROLEUM REFINERIES
Value:	7762.8	Component Type:	AVERAGE
Unit Of Measure:	M3/D		
Control Point Name:	PLANT - PROCESS EFFLUENT		
Parameter Name:	FLOW		

MISA Industrial Wastewater Discharge

Company Code: 0000130104-2013
Control Point Id: 0700
Sample Date:
Regulation: MISA COMPLIANCE
Value: 11554
Unit Of Measure: M3/D
Control Point Name: PLANT - PROCESS EFFLUENT
Parameter Name: FLOW

Result Structure: MISA MONTHLY REPORTING
Param Reported As: NOT APPLICABLE
Frequency: MONTHLY
Sector: PETROLEUM REFINERIES
Component Type: MAXIMUM

MISA Industrial Wastewater
Discharge

Company Code: 0000130104-2013
Control Point Id: 0800
Sample Date:
Regulation: MISA COMPLIANCE
Value: 0.47029
Unit Of Measure: KG/D
Control Point Name: PLANT - ONCE THROUGH COOLING WATER (OTCW)
Parameter Name: SULPHIDE, UNFILTERED REACTIVE

Result Structure: MISA MONTHLY REPORTING
Param Reported As: AS SULPHIDE
Frequency: MONTHLY
Sector: PETROLEUM REFINERIES
Component Type: MAXIMUM

MISA Industrial Wastewater
Discharge

Company Code: 0000130104-2013
Control Point Id: 0700
Sample Date:
Regulation: MISA COMPLIANCE
Value: 12.47
Unit Of Measure: KG/D
Control Point Name: PLANT - PROCESS EFFLUENT
Parameter Name: RESIDUE, PARTICULATE

Result Structure: MISA MONTHLY REPORTING
Param Reported As: NOT APPLICABLE
Frequency: MONTHLY
Sector: PETROLEUM REFINERIES
Component Type: MAXIMUM

MISA Industrial Wastewater
Discharge

Company Code: 0000130104-2013
Control Point Id: 0800
Sample Date:
Regulation: MISA COMPLIANCE
Value: 0.45167
Unit Of Measure: KG/D
Control Point Name: PLANT - ONCE THROUGH COOLING WATER (OTCW)
Parameter Name: SULPHIDE, UNFILTERED REACTIVE

Result Structure: MISA MONTHLY REPORTING
Param Reported As: AS SULPHIDE
Frequency: MONTHLY
Sector: PETROLEUM REFINERIES
Component Type: MINIMUM

MISA Industrial Wastewater
Discharge

Company Code: 0000130104-2013
Control Point Id: 0800
Sample Date:
Regulation: MISA COMPLIANCE
Value: 0.011728
Unit Of Measure: KG/D
Control Point Name: PLANT - ONCE THROUGH COOLING WATER (OTCW)
Parameter Name: BENZENE C6H6

Result Structure: MISA MONTHLY REPORTING
Param Reported As: NOT APPLICABLE
Frequency: MONTHLY
Sector: PETROLEUM REFINERIES
Component Type: MINIMUM

MISA Industrial Wastewater
Discharge

Company Code: 0000130104-2013
Control Point Id: 0700
Sample Date:
Regulation: MISA COMPLIANCE
Value: 6.539

Result Structure: MISA MONTHLY REPORTING
Param Reported As: NOT APPLICABLE
Frequency: MONTHLY
Sector: PETROLEUM REFINERIES
Component Type: MINIMUM

Unit Of Measure: KG/D
Control Point Name: PLANT - PROCESS EFFLUENT
Parameter Name: RESIDUE, PARTICULATE

MISA Industrial Wastewater
Discharge

Company Code:	0000130104-2013	Result Structure:	MISA MONTHLY REPORTING
Control Point Id:	0700	Param Reported As:	AS SULPHIDE
Sample Date:		Frequency:	MONTHLY
Regulation:	MISA COMPLIANCE	Sector:	PETROLEUM REFINERIES
Value:	0.072211	Component Type:	AVERAGE
Unit Of Measure:	KG/D		
Control Point Name:	PLANT - PROCESS EFFLUENT		
Parameter Name:	SULPHIDE, UNFILTERED REACTIVE		

MISA Industrial Wastewater
Discharge

Company Code:	0000130104-2013	Result Structure:	MISA MONTHLY REPORTING
Control Point Id:	0700	Param Reported As:	AS CARBON
Sample Date:		Frequency:	MONTHLY
Regulation:	MISA COMPLIANCE	Sector:	PETROLEUM REFINERIES
Value:	27.628	Component Type:	MINIMUM
Unit Of Measure:	KG/D		
Control Point Name:	PLANT - PROCESS EFFLUENT		
Parameter Name:	CARBON, DISSOLVED ORGANIC		

MISA Industrial Wastewater
Discharge

Company Code:	0000130104-2013	Result Structure:	MISA MONTHLY REPORTING
Control Point Id:	0800	Param Reported As:	NOT APPLICABLE
Sample Date:		Frequency:	MONTHLY
Regulation:	MISA COMPLIANCE	Sector:	PETROLEUM REFINERIES
Value:	64643.7	Component Type:	MINIMUM
Unit Of Measure:	M3/D		
Control Point Name:	PLANT - ONCE THROUGH COOLING WATER (OTCW)		
Parameter Name:	FLOW		

MISA Industrial Wastewater
Discharge

Company Code:	0000130104-2013	Result Structure:	MISA MONTHLY REPORTING
Control Point Id:	0700	Param Reported As:	AS SULPHIDE
Sample Date:		Frequency:	MONTHLY
Regulation:	MISA COMPLIANCE	Sector:	PETROLEUM REFINERIES
Value:	0.072261	Component Type:	MAXIMUM
Unit Of Measure:	KG/D		
Control Point Name:	PLANT - PROCESS EFFLUENT		
Parameter Name:	SULPHIDE, UNFILTERED REACTIVE		

MISA Industrial Wastewater
Discharge

Company Code:	0000130104-2013	Result Structure:	MISA MONTHLY REPORTING
Control Point Id:	0700	Param Reported As:	AS SULPHIDE
Sample Date:		Frequency:	MONTHLY
Regulation:	MISA COMPLIANCE	Sector:	PETROLEUM REFINERIES
Value:	0.057442	Component Type:	MAXIMUM
Unit Of Measure:	KG/D		
Control Point Name:	PLANT - PROCESS EFFLUENT		
Parameter Name:	SULPHIDE, UNFILTERED REACTIVE		

MISA Industrial Wastewater Discharge

Company Code:	0000130104-2013	Result Structure:	MISA MONTHLY REPORTING
Control Point Id:	0800	Param Reported As:	NOT APPLICABLE
Sample Date:		Frequency:	MONTHLY
Regulation:	MISA COMPLIANCE	Sector:	PETROLEUM REFINERIES
Value:	0.013006	Component Type:	MINIMUM
Unit Of Measure:	KG/D		
Control Point Name:	PLANT - ONCE THROUGH COOLING WATER (OTCW)		
Parameter Name:	TOLUENE C7H8		

MISA Industrial Wastewater Discharge

Company Code:	0000130104-2013	Result Structure:	MISA MONTHLY REPORTING
Control Point Id:	0700	Param Reported As:	AS PHENOL
Sample Date:		Frequency:	MONTHLY
Regulation:	MISA COMPLIANCE	Sector:	PETROLEUM REFINERIES
Value:	0.004036	Component Type:	MINIMUM
Unit Of Measure:	KG/D		
Control Point Name:	PLANT - PROCESS EFFLUENT		
Parameter Name:	PHENOLICS, UNFILTERED REACTIVE		

MISA Industrial Wastewater Discharge

Company Code:	0000130104-2013	Result Structure:	MISA MONTHLY REPORTING
Control Point Id:	0800	Param Reported As:	AS SULPHIDE
Sample Date:		Frequency:	MONTHLY
Regulation:	MISA COMPLIANCE	Sector:	PETROLEUM REFINERIES
Value:	0.43066	Component Type:	AVERAGE
Unit Of Measure:	KG/D		
Control Point Name:	PLANT - ONCE THROUGH COOLING WATER (OTCW)		
Parameter Name:	SULPHIDE, UNFILTERED REACTIVE		

MISA Industrial Wastewater Discharge

Company Code:	0000130104-2013	Result Structure:	MISA MONTHLY REPORTING
Control Point Id:	0700	Param Reported As:	NOT APPLICABLE
Sample Date:		Frequency:	MONTHLY
Regulation:	MISA COMPLIANCE	Sector:	PETROLEUM REFINERIES
Value:	5	Component Type:	NUM. IN AVERAGE
Unit Of Measure:			
Control Point Name:	PLANT - PROCESS EFFLUENT		
Parameter Name:	SOLVENT EXTRACTABLES		

MISA Industrial Wastewater Discharge

Company Code:	0000130104-2013	Result Structure:	MISA MONTHLY REPORTING
Control Point Id:	0800	Param Reported As:	NOT APPLICABLE
Sample Date:		Frequency:	MONTHLY
Regulation:	MISA COMPLIANCE	Sector:	PETROLEUM REFINERIES
Value:	66998	Component Type:	AVERAGE
Unit Of Measure:	M3/D		
Control Point Name:	PLANT - ONCE THROUGH COOLING WATER (OTCW)		
Parameter Name:	FLOW		

MISA Industrial Wastewater Discharge

Company Code:	0000130104-2013	Result Structure:	MISA MONTHLY REPORTING
Control Point Id:	0700	Param Reported As:	NOT APPLICABLE

Sample Date:
Regulation: MISA COMPLIANCE
Value: 11265
Unit Of Measure: M3/D
Control Point Name: PLANT - PROCESS EFFLUENT
Parameter Name: FLOW

Frequency: MONTHLY
Sector: PETROLEUM REFINERIES
Component Type: MAXIMUM

MISA Industrial Wastewater Discharge

Company Code: 0000130104-2013
Control Point Id: 0800
Sample Date:
Regulation: MISA COMPLIANCE
Value: 0.011072
Unit Of Measure: KG/D
Control Point Name: PLANT - ONCE THROUGH COOLING WATER (OTCW)
Parameter Name: BENZENE C6H6

Result Structure: MISA MONTHLY REPORTING
Param Reported As: NOT APPLICABLE
Frequency: MONTHLY
Sector: PETROLEUM REFINERIES
Component Type: MINIMUM

MISA Industrial Wastewater Discharge

Company Code: 0000130104-2013
Control Point Id: 0700
Sample Date:
Regulation: MISA COMPLIANCE
Value: 0.074676
Unit Of Measure: KG/D
Control Point Name: PLANT - PROCESS EFFLUENT
Parameter Name: SULPHIDE, UNFILTERED REACTIVE

Result Structure: MISA MONTHLY REPORTING
Param Reported As: AS SULPHIDE
Frequency: MONTHLY
Sector: PETROLEUM REFINERIES
Component Type: MAXIMUM

MISA Industrial Wastewater Discharge

Company Code: 0000130104-2013
Control Point Id: 0800
Sample Date:
Regulation: MISA COMPLIANCE
Value: 0.051536
Unit Of Measure: KG/D
Control Point Name: PLANT - ONCE THROUGH COOLING WATER (OTCW)
Parameter Name: PHENOLICS, UNFILTERED REACTIVE

Result Structure: MISA MONTHLY REPORTING
Param Reported As: AS PHENOL
Frequency: MONTHLY
Sector: PETROLEUM REFINERIES
Component Type: AVERAGE

MISA Industrial Wastewater Discharge

Company Code: 0000130104-2013
Control Point Id: 0800
Sample Date:
Regulation: MISA COMPLIANCE
Value: 0.079131
Unit Of Measure: KG/D
Control Point Name: PLANT - ONCE THROUGH COOLING WATER (OTCW)
Parameter Name: PHENOLICS, UNFILTERED REACTIVE

Result Structure: MISA MONTHLY REPORTING
Param Reported As: AS PHENOL
Frequency: MONTHLY
Sector: PETROLEUM REFINERIES
Component Type: MAXIMUM

MISA Industrial Wastewater Discharge

Company Code: 0000130104-2013
Control Point Id: 0700
Sample Date:
Regulation: MISA COMPLIANCE
Value: 0.87439
Unit Of Measure: KG/D
Control Point Name: PLANT - PROCESS EFFLUENT

Result Structure: MISA MONTHLY REPORTING
Param Reported As: AS PHOSPHORUS
Frequency: MONTHLY
Sector: PETROLEUM REFINERIES
Component Type: MINIMUM

Parameter Name: PHOSPHORUS,UNFILTERED TOTAL

MISA Industrial Wastewater Discharge

Company Code:	0000130104-2013	Result Structure:	MISA MONTHLY REPORTING
Control Point Id:	0700	Param Reported As:	AS CARBON
Sample Date:		Frequency:	MONTHLY
Regulation:	MISA COMPLIANCE	Sector:	PETROLEUM REFINERIES
Value:	31.641	Component Type:	AVERAGE
Unit Of Measure:	KG/D		
Control Point Name:	PLANT - PROCESS EFFLUENT		
Parameter Name:	CARBON, DISSOLVED ORGANIC		

MISA Industrial Wastewater Discharge

Company Code:	0000130104-2013	Result Structure:	MISA MONTHLY REPORTING
Control Point Id:	0700	Param Reported As:	NOT APPLICABLE
Sample Date:		Frequency:	MONTHLY
Regulation:	MISA COMPLIANCE	Sector:	PETROLEUM REFINERIES
Value:	8.748	Component Type:	MAXIMUM
Unit Of Measure:	KG/D		
Control Point Name:	PLANT - PROCESS EFFLUENT		
Parameter Name:	SOLVENT EXTRACTABLES		

MISA Industrial Wastewater Discharge

Company Code:	0000130104-2013	Result Structure:	MISA MONTHLY REPORTING
Control Point Id:	0700	Param Reported As:	NOT APPLICABLE
Sample Date:		Frequency:	MONTHLY
Regulation:	MISA COMPLIANCE	Sector:	PETROLEUM REFINERIES
Value:	7097.7	Component Type:	AVERAGE
Unit Of Measure:	M3/D		
Control Point Name:	PLANT - PROCESS EFFLUENT		
Parameter Name:	FLOW		

MISA Industrial Wastewater Discharge

Company Code:	0000130104-2013	Result Structure:	MISA MONTHLY REPORTING
Control Point Id:	0700	Param Reported As:	NOT APPLICABLE
Sample Date:		Frequency:	MONTHLY
Regulation:	MISA COMPLIANCE	Sector:	PETROLEUM REFINERIES
Value:	4.8543	Component Type:	MINIMUM
Unit Of Measure:	KG/D		
Control Point Name:	PLANT - PROCESS EFFLUENT		
Parameter Name:	SOLVENT EXTRACTABLES		

MISA Industrial Wastewater Discharge

Company Code:	0000130104-2013	Result Structure:	MISA MONTHLY REPORTING
Control Point Id:	0800	Param Reported As:	NOT APPLICABLE
Sample Date:		Frequency:	MONTHLY
Regulation:	MISA COMPLIANCE	Sector:	PETROLEUM REFINERIES
Value:	0.013274	Component Type:	AVERAGE
Unit Of Measure:	KG/D		
Control Point Name:	PLANT - ONCE THROUGH COOLING WATER (OTCW)		
Parameter Name:	TOLUENE C7H8		

MISA Industrial Wastewater Discharge

Company Code: 0000130104-2013
Control Point Id: 0700
Sample Date:
Regulation: MISA COMPLIANCE
Value: 11.038
Unit Of Measure: KG/D
Control Point Name: PLANT - PROCESS EFFLUENT
Parameter Name: RESIDUE, PARTICULATE

Result Structure: MISA MONTHLY REPORTING
Param Reported As: NOT APPLICABLE
Frequency: MONTHLY
Sector: PETROLEUM REFINERIES
Component Type: MAXIMUM

MISA Industrial Wastewater Discharge

Company Code: 0000130104-2013
Control Point Id: 0800
Sample Date:
Regulation: MISA COMPLIANCE
Value: 0.0134
Unit Of Measure: KG/D
Control Point Name: PLANT - ONCE THROUGH COOLING WATER (OTCW)
Parameter Name: BENZENE C6H6

Result Structure: MISA MONTHLY REPORTING
Param Reported As: NOT APPLICABLE
Frequency: MONTHLY
Sector: PETROLEUM REFINERIES
Component Type: AVERAGE

MISA Industrial Wastewater Discharge

Company Code: 0000130104-2013
Control Point Id: 0700
Sample Date:
Regulation: MISA COMPLIANCE
Value: 9630
Unit Of Measure: M3/D
Control Point Name: PLANT - PROCESS EFFLUENT
Parameter Name: FLOW

Result Structure: MISA MONTHLY REPORTING
Param Reported As: NOT APPLICABLE
Frequency: MONTHLY
Sector: PETROLEUM REFINERIES
Component Type: MINIMUM

MISA Industrial Wastewater Discharge

Company Code: 0000130104-2013
Control Point Id: 0700
Sample Date:
Regulation: MISA COMPLIANCE
Value: 17.182
Unit Of Measure: KG/D
Control Point Name: PLANT - PROCESS EFFLUENT
Parameter Name: CARBON, DISSOLVED ORGANIC

Result Structure: MISA MONTHLY REPORTING
Param Reported As: AS CARBON
Frequency: MONTHLY
Sector: PETROLEUM REFINERIES
Component Type: MINIMUM

MISA Industrial Wastewater Discharge

Company Code: 0000130104-2013
Control Point Id: 0700
Sample Date:
Regulation: MISA COMPLIANCE
Value: 8.038
Unit Of Measure: KG/D
Control Point Name: PLANT - PROCESS EFFLUENT
Parameter Name: RESIDUE,PART LOSS ON IGNIT.

Result Structure: MISA MONTHLY REPORTING
Param Reported As: NOT APPLICABLE
Frequency: MONTHLY
Sector: PETROLEUM REFINERIES
Component Type: MINIMUM

MISA Industrial Wastewater Discharge

Company Code: 0000130104-2013
Control Point Id: 0700
Sample Date:
Regulation: MISA COMPLIANCE

Result Structure: MISA MONTHLY REPORTING
Param Reported As: AS PHENOL
Frequency: MONTHLY
Sector: PETROLEUM REFINERIES

Value: 0.0097097 **Component Type:** AVERAGE
Unit Of Measure: KG/D
Control Point Name: PLANT - PROCESS EFFLUENT
Parameter Name: PHENOLICS, UNFILTERED REACTIVE

MISA Industrial Wastewater Discharge

Company Code: 0000130104-2013 **Result Structure:** MISA MONTHLY REPORTING
Control Point Id: 0700 **Param Reported As:** NOT APPLICABLE
Sample Date: **Frequency:** MONTHLY
Regulation: MISA COMPLIANCE **Sector:** PETROLEUM REFINERIES
Value: 10.316 **Component Type:** AVERAGE
Unit Of Measure: KG/D
Control Point Name: PLANT - PROCESS EFFLUENT
Parameter Name: RESIDUE, PARTICULATE

MISA Industrial Wastewater Discharge

Company Code: 0000130104-2013 **Result Structure:** MISA MONTHLY REPORTING
Control Point Id: 0800 **Param Reported As:** NOT APPLICABLE
Sample Date: **Frequency:** MONTHLY
Regulation: MISA COMPLIANCE **Sector:** PETROLEUM REFINERIES
Value: 0.013587 **Component Type:** MAXIMUM
Unit Of Measure: KG/D
Control Point Name: PLANT - ONCE THROUGH COOLING WATER (OTCW)
Parameter Name: TOLUENE C7H8

MISA Industrial Wastewater Discharge

Company Code: 0000130104-2013 **Result Structure:** MISA MONTHLY REPORTING
Control Point Id: 0700 **Param Reported As:** AS PHENOL
Sample Date: **Frequency:** MONTHLY
Regulation: MISA COMPLIANCE **Sector:** PETROLEUM REFINERIES
Value: 0.007717 **Component Type:** MINIMUM
Unit Of Measure: KG/D
Control Point Name: PLANT - PROCESS EFFLUENT
Parameter Name: PHENOLICS, UNFILTERED REACTIVE

MISA Industrial Wastewater Discharge

Company Code: 0000130104-2013 **Result Structure:** MISA MONTHLY REPORTING
Control Point Id: 0700 **Param Reported As:** NOT APPLICABLE
Sample Date: **Frequency:** MONTHLY
Regulation: MISA COMPLIANCE **Sector:** PETROLEUM REFINERIES
Value: 6.212 **Component Type:** MINIMUM
Unit Of Measure: KG/D
Control Point Name: PLANT - PROCESS EFFLUENT
Parameter Name: RESIDUE,PART LOSS ON IGNIT.

MISA Industrial Wastewater Discharge

Company Code: 0000130104-2013 **Result Structure:** MISA MONTHLY REPORTING
Control Point Id: 0700 **Param Reported As:** NOT APPLICABLE
Sample Date: **Frequency:** MONTHLY
Regulation: MISA COMPLIANCE **Sector:** PETROLEUM REFINERIES
Value: 10.158 **Component Type:** AVERAGE
Unit Of Measure: KG/D
Control Point Name: PLANT - PROCESS EFFLUENT
Parameter Name: RESIDUE,PART LOSS ON IGNIT.

MISA Industrial Wastewater Discharge

Company Code:	0000130104-2013	Result Structure:	MISA MONTHLY REPORTING
Control Point Id:	0700	Param Reported As:	AS NITROGEN
Sample Date:		Frequency:	MONTHLY
Regulation:	MISA COMPLIANCE	Sector:	PETROLEUM REFINERIES
Value:	0.066142	Component Type:	AVERAGE
Unit Of Measure:	KG/D		
Control Point Name:	PLANT - PROCESS EFFLUENT		
Parameter Name:	AMMONIUM+AMMONIA, TOTAL FILTER.REAC		

MISA Industrial Wastewater Discharge

Company Code:	0000130104-2013	Result Structure:	MISA MONTHLY REPORTING
Control Point Id:	0800	Param Reported As:	AS SULPHIDE
Sample Date:		Frequency:	MONTHLY
Regulation:	MISA COMPLIANCE	Sector:	PETROLEUM REFINERIES
Value:	0.46013	Component Type:	AVERAGE
Unit Of Measure:	KG/D		
Control Point Name:	PLANT - ONCE THROUGH COOLING WATER (OTCW)		
Parameter Name:	SULPHIDE, UNFILTERED REACTIVE		

MISA Industrial Wastewater Discharge

Company Code:	0000130104-2013	Result Structure:	MISA MONTHLY REPORTING
Control Point Id:	0800	Param Reported As:	AS PHENOL
Sample Date:		Frequency:	MONTHLY
Regulation:	MISA COMPLIANCE	Sector:	PETROLEUM REFINERIES
Value:	0.067883	Component Type:	MAXIMUM
Unit Of Measure:	KG/D		
Control Point Name:	PLANT - ONCE THROUGH COOLING WATER (OTCW)		
Parameter Name:	PHENOLICS, UNFILTERED REACTIVE		

MISA Industrial Wastewater Discharge

Company Code:	0000130104-2013	Result Structure:	MISA MONTHLY REPORTING
Control Point Id:	0800	Param Reported As:	AS SULPHIDE
Sample Date:		Frequency:	MONTHLY
Regulation:	MISA COMPLIANCE	Sector:	PETROLEUM REFINERIES
Value:	0.44488	Component Type:	MINIMUM
Unit Of Measure:	KG/D		
Control Point Name:	PLANT - ONCE THROUGH COOLING WATER (OTCW)		
Parameter Name:	SULPHIDE, UNFILTERED REACTIVE		

MISA Industrial Wastewater Discharge

Company Code:	0000130104-2013	Result Structure:	MISA MONTHLY REPORTING
Control Point Id:	0700	Param Reported As:	NOT APPLICABLE
Sample Date:		Frequency:	MONTHLY
Regulation:	MISA COMPLIANCE	Sector:	PETROLEUM REFINERIES
Value:	15.043	Component Type:	AVERAGE
Unit Of Measure:	KG/D		
Control Point Name:	PLANT - PROCESS EFFLUENT		
Parameter Name:	RESIDUE, PARTICULATE		

MISA Industrial Wastewater Discharge

Company Code:	0000130104-2013	Result Structure:	MISA MONTHLY REPORTING
----------------------	-----------------	--------------------------	------------------------

Control Point Id: 0700
Sample Date:
Regulation: MISA COMPLIANCE
Value: 1.48
Unit Of Measure: KG/D
Control Point Name: PLANT - PROCESS EFFLUENT
Parameter Name: PHOSPHORUS, UNFILTERED TOTAL

Param Reported As: AS PHOSPHORUS
Frequency: MONTHLY
Sector: PETROLEUM REFINERIES
Component Type: AVERAGE

MISA Industrial Wastewater Discharge

Company Code: 0000130104-2013
Control Point Id: 0700
Sample Date:
Regulation: MISA COMPLIANCE
Value: 1.4066
Unit Of Measure: KG/D
Control Point Name: PLANT - PROCESS EFFLUENT
Parameter Name: PHOSPHORUS, UNFILTERED TOTAL

Result Structure: MISA MONTHLY REPORTING
Param Reported As: AS PHOSPHORUS
Frequency: MONTHLY
Sector: PETROLEUM REFINERIES
Component Type: AVERAGE

MISA Industrial Wastewater Discharge

Company Code: 0000130104-2013
Control Point Id: 0700
Sample Date:
Regulation: MISA COMPLIANCE
Value: 0.06923
Unit Of Measure: KG/D
Control Point Name: PLANT - PROCESS EFFLUENT
Parameter Name: SULPHIDE, UNFILTERED REACTIVE

Result Structure: MISA MONTHLY REPORTING
Param Reported As: AS SULPHIDE
Frequency: MONTHLY
Sector: PETROLEUM REFINERIES
Component Type: MAXIMUM

MISA Industrial Wastewater Discharge

Company Code: 0000130104-2013
Control Point Id: 0700
Sample Date:
Regulation: MISA COMPLIANCE
Value: 24.461
Unit Of Measure: KG/D
Control Point Name: PLANT - PROCESS EFFLUENT
Parameter Name: CARBON, DISSOLVED ORGANIC

Result Structure: MISA MONTHLY REPORTING
Param Reported As: AS CARBON
Frequency: MONTHLY
Sector: PETROLEUM REFINERIES
Component Type: AVERAGE

MISA Industrial Wastewater Discharge

Company Code: 0000130104-2013
Control Point Id: 0800
Sample Date:
Regulation: MISA COMPLIANCE
Value: 0.012716
Unit Of Measure: KG/D
Control Point Name: PLANT - ONCE THROUGH COOLING WATER (OTCW)
Parameter Name: BENZENE C6H6

Result Structure: MISA MONTHLY REPORTING
Param Reported As: NOT APPLICABLE
Frequency: MONTHLY
Sector: PETROLEUM REFINERIES
Component Type: AVERAGE

MISA Industrial Wastewater Discharge

Company Code: 0000130104-2013
Control Point Id: 0800
Sample Date:
Regulation: MISA COMPLIANCE
Value: 0.48694
Unit Of Measure: KG/D

Result Structure: MISA MONTHLY REPORTING
Param Reported As: AS SULPHIDE
Frequency: MONTHLY
Sector: PETROLEUM REFINERIES
Component Type: MAXIMUM

Control Point Name: PLANT - ONCE THROUGH COOLING WATER (OTCW)
Parameter Name: SULPHIDE, UNFILTERED REACTIVE

MISA Industrial Wastewater Discharge

Company Code:	0000130104-2013	Result Structure:	MISA MONTHLY REPORTING
Control Point Id:	0700	Param Reported As:	NOT APPLICABLE
Sample Date:		Frequency:	MONTHLY
Regulation:	MISA COMPLIANCE	Sector:	PETROLEUM REFINERIES
Value:	3303	Component Type:	MINIMUM
Unit Of Measure:	M3/D		
Control Point Name:	PLANT - PROCESS EFFLUENT		
Parameter Name:	FLOW		

MISA Industrial Wastewater Discharge

Company Code:	0000130104-2013	Result Structure:	MISA MONTHLY REPORTING
Control Point Id:	0800	Param Reported As:	NOT APPLICABLE
Sample Date:		Frequency:	MONTHLY
Regulation:	MISA COMPLIANCE	Sector:	PETROLEUM REFINERIES
Value:	73255.7	Component Type:	MAXIMUM
Unit Of Measure:	M3/D		
Control Point Name:	PLANT - ONCE THROUGH COOLING WATER (OTCW)		
Parameter Name:	FLOW		

MISA Industrial Wastewater Discharge

Company Code:	0000130104-2013	Result Structure:	MISA MONTHLY REPORTING
Control Point Id:	0800	Param Reported As:	NOT APPLICABLE
Sample Date:		Frequency:	MONTHLY
Regulation:	MISA COMPLIANCE	Sector:	PETROLEUM REFINERIES
Value:	67883.1	Component Type:	MAXIMUM
Unit Of Measure:	M3/D		
Control Point Name:	PLANT - ONCE THROUGH COOLING WATER (OTCW)		
Parameter Name:	FLOW		

MISA Industrial Wastewater Discharge

Company Code:	0000130104-2013	Result Structure:	MISA MONTHLY REPORTING
Control Point Id:	0800	Param Reported As:	NOT APPLICABLE
Sample Date:		Frequency:	MONTHLY
Regulation:	MISA COMPLIANCE	Sector:	PETROLEUM REFINERIES
Value:	67183.8	Component Type:	MAXIMUM
Unit Of Measure:	M3/D		
Control Point Name:	PLANT - ONCE THROUGH COOLING WATER (OTCW)		
Parameter Name:	FLOW		

MISA Industrial Wastewater Discharge

Company Code:	0000130104-2013	Result Structure:	MISA MONTHLY REPORTING
Control Point Id:	0700	Param Reported As:	AS PHENOL
Sample Date:		Frequency:	MONTHLY
Regulation:	MISA COMPLIANCE	Sector:	PETROLEUM REFINERIES
Value:	0.009459	Component Type:	MAXIMUM
Unit Of Measure:	KG/D		
Control Point Name:	PLANT - PROCESS EFFLUENT		
Parameter Name:	PHENOLICS, UNFILTERED REACTIVE		

MISA Industrial Wastewater

Discharge

Company Code:	0000130104-2013	Result Structure:	MISA MONTHLY REPORTING
Control Point Id:	0800	Param Reported As:	NOT APPLICABLE
Sample Date:		Frequency:	MONTHLY
Regulation:	MISA COMPLIANCE	Sector:	PETROLEUM REFINERIES
Value:	69150.9	Component Type:	MINIMUM
Unit Of Measure:	M3/D		
Control Point Name:	PLANT - ONCE THROUGH COOLING WATER (OTCW)		
Parameter Name:	FLOW		

MISA Industrial Wastewater Discharge

Company Code:	0000130104-2013	Result Structure:	MISA MONTHLY REPORTING
Control Point Id:	0700	Param Reported As:	NOT APPLICABLE
Sample Date:		Frequency:	MONTHLY
Regulation:	MISA COMPLIANCE	Sector:	PETROLEUM REFINERIES
Value:	2.8384	Component Type:	MINIMUM
Unit Of Measure:	KG/D		
Control Point Name:	PLANT - PROCESS EFFLUENT		
Parameter Name:	SOLVENT EXTRACTABLES		

MISA Industrial Wastewater Discharge

Company Code:	0000130104-2013	Result Structure:	MISA MONTHLY REPORTING
Control Point Id:	0700	Param Reported As:	AS PHOSPHORUS
Sample Date:		Frequency:	MONTHLY
Regulation:	MISA COMPLIANCE	Sector:	PETROLEUM REFINERIES
Value:	5	Component Type:	NUM. IN AVERAGE
Unit Of Measure:			
Control Point Name:	PLANT - PROCESS EFFLUENT		
Parameter Name:	PHOSPHORUS,UNFILTERED TOTAL		

MISA Industrial Wastewater Discharge

Company Code:	0000130104-2013	Result Structure:	MISA MONTHLY REPORTING
Control Point Id:	0700	Param Reported As:	NOT APPLICABLE
Sample Date:		Frequency:	MONTHLY
Regulation:	MISA COMPLIANCE	Sector:	PETROLEUM REFINERIES
Value:	8.182	Component Type:	MINIMUM
Unit Of Measure:	KG/D		
Control Point Name:	PLANT - PROCESS EFFLUENT		
Parameter Name:	RESIDUE, PARTICULATE		

MISA Industrial Wastewater Discharge

Company Code:	0000130104-2013	Result Structure:	MISA MONTHLY REPORTING
Control Point Id:	0700	Param Reported As:	AS PHOSPHORUS
Sample Date:		Frequency:	MONTHLY
Regulation:	MISA COMPLIANCE	Sector:	PETROLEUM REFINERIES
Value:	2.4838	Component Type:	MAXIMUM
Unit Of Measure:	KG/D		
Control Point Name:	PLANT - PROCESS EFFLUENT		
Parameter Name:	PHOSPHORUS,UNFILTERED TOTAL		

MISA Industrial Wastewater Discharge

Company Code:	0000130104-2013	Result Structure:	MISA MONTHLY REPORTING
Control Point Id:	0800	Param Reported As:	NOT APPLICABLE
Sample Date:		Frequency:	MONTHLY

Regulation: MISA COMPLIANCE **Sector:** PETROLEUM REFINERIES
Value: 4 **Component Type:** NUM. IN AVERAGE
Unit Of Measure:
Control Point Name: PLANT - ONCE THROUGH COOLING WATER (OTCW)
Parameter Name: BENZENE C6H6

MISA Industrial Wastewater Discharge

Company Code: 0000130104-2013 **Result Structure:** MISA MONTHLY REPORTING
Control Point Id: 0700 **Param Reported As:** AS CARBON
Sample Date:
Regulation: MISA COMPLIANCE **Frequency:** MONTHLY
Value: 32.657 **Sector:** PETROLEUM REFINERIES
Unit Of Measure: KG/D **Component Type:** AVERAGE
Control Point Name: PLANT - PROCESS EFFLUENT
Parameter Name: CARBON, DISSOLVED ORGANIC

MISA Industrial Wastewater Discharge

Company Code: 0000130104-2013 **Result Structure:** MISA MONTHLY REPORTING
Control Point Id: 0700 **Param Reported As:** AS SULPHIDE
Sample Date:
Regulation: MISA COMPLIANCE **Frequency:** MONTHLY
Value: 0.053949 **Sector:** PETROLEUM REFINERIES
Unit Of Measure: KG/D **Component Type:** AVERAGE
Control Point Name: PLANT - PROCESS EFFLUENT
Parameter Name: SULPHIDE, UNFILTERED REACTIVE

MISA Industrial Wastewater Discharge

Company Code: 0000130104-2013 **Result Structure:** MISA MONTHLY REPORTING
Control Point Id: 0800 **Param Reported As:** NOT APPLICABLE
Sample Date:
Regulation: MISA COMPLIANCE **Frequency:** MONTHLY
Value: 5 **Sector:** PETROLEUM REFINERIES
Unit Of Measure:
Control Point Name: PLANT - ONCE THROUGH COOLING WATER (OTCW)
Parameter Name: TOLUENE C7H8

MISA Industrial Wastewater Discharge

Company Code: 0000130104-2013 **Result Structure:** MISA MONTHLY REPORTING
Control Point Id: 0800 **Param Reported As:** NOT APPLICABLE
Sample Date:
Regulation: MISA COMPLIANCE **Frequency:** MONTHLY
Value: 0.010307 **Sector:** PETROLEUM REFINERIES
Unit Of Measure: KG/D **Component Type:** AVERAGE
Control Point Name: PLANT - ONCE THROUGH COOLING WATER (OTCW)
Parameter Name: BENZENE C6H6

MISA Industrial Wastewater Discharge

Company Code: 0000130104-2013 **Result Structure:** MISA MONTHLY REPORTING
Control Point Id: 0800 **Param Reported As:** AS SULPHIDE
Sample Date:
Regulation: MISA COMPLIANCE **Frequency:** MONTHLY
Value: 5 **Sector:** PETROLEUM REFINERIES
Unit Of Measure:
Control Point Name: PLANT - ONCE THROUGH COOLING WATER (OTCW)
Parameter Name: SULPHIDE, UNFILTERED REACTIVE

MISA Industrial Wastewater Discharge

Company Code: 0000130104-2013
Control Point Id: 0700
Sample Date:
Regulation: MISA COMPLIANCE
Value: 4
Unit Of Measure:
Control Point Name: PLANT - PROCESS EFFLUENT
Parameter Name: SOLVENT EXTRACTABLES

Result Structure: MISA MONTHLY REPORTING
Param Reported As: NOT APPLICABLE
Frequency: MONTHLY
Sector: PETROLEUM REFINERIES
Component Type: NUM. IN AVERAGE

MISA Industrial Wastewater Discharge

Company Code: 0000130104-2013
Control Point Id: 0700
Sample Date:
Regulation: MISA COMPLIANCE
Value: 0.010158
Unit Of Measure: KG/D
Control Point Name: PLANT - PROCESS EFFLUENT
Parameter Name: PHENOLICS, UNFILTERED REACTIVE

Result Structure: MISA MONTHLY REPORTING
Param Reported As: AS PHENOL
Frequency: MONTHLY
Sector: PETROLEUM REFINERIES
Component Type: AVERAGE

MISA Industrial Wastewater Discharge

Company Code: 0000130104-2013
Control Point Id: 0700
Sample Date:
Regulation: MISA COMPLIANCE
Value: 0.005711
Unit Of Measure: KG/D
Control Point Name: PLANT - PROCESS EFFLUENT
Parameter Name: PHENOLICS, UNFILTERED REACTIVE

Result Structure: MISA MONTHLY REPORTING
Param Reported As: AS PHENOL
Frequency: MONTHLY
Sector: PETROLEUM REFINERIES
Component Type: MINIMUM

MISA Industrial Wastewater Discharge

Company Code: 0000130104-2013
Control Point Id: 0700
Sample Date:
Regulation: MISA COMPLIANCE
Value: 3.8779
Unit Of Measure: KG/D
Control Point Name: PLANT - PROCESS EFFLUENT
Parameter Name: SOLVENT EXTRACTABLES

Result Structure: MISA MONTHLY REPORTING
Param Reported As: NOT APPLICABLE
Frequency: MONTHLY
Sector: PETROLEUM REFINERIES
Component Type: AVERAGE

MISA Industrial Wastewater Discharge

Company Code: 0000130104-2013
Control Point Id: 0700
Sample Date:
Regulation: MISA COMPLIANCE
Value: 1.7424
Unit Of Measure: KG/D
Control Point Name: PLANT - PROCESS EFFLUENT
Parameter Name: PHOSPHORUS, UNFILTERED TOTAL

Result Structure: MISA MONTHLY REPORTING
Param Reported As: AS PHOSPHORUS
Frequency: MONTHLY
Sector: PETROLEUM REFINERIES
Component Type: AVERAGE

MISA Industrial Wastewater Discharge

Company Code:	0000130104-2013	Result Structure:	MISA MONTHLY REPORTING
Control Point Id:	0800	Param Reported As:	AS SULPHIDE
Sample Date:		Frequency:	MONTHLY
Regulation:	MISA COMPLIANCE	Sector:	PETROLEUM REFINERIES
Value:	0.46459	Component Type:	AVERAGE
Unit Of Measure:	KG/D		
Control Point Name:	PLANT - ONCE THROUGH COOLING WATER (OTCW)		
Parameter Name:	SULPHIDE, UNFILTERED REACTIVE		

MISA Industrial Wastewater

Discharge

Company Code:	0000130104-2013	Result Structure:	MISA MONTHLY REPORTING
Control Point Id:	0800	Param Reported As:	NOT APPLICABLE
Sample Date:		Frequency:	MONTHLY
Regulation:	MISA COMPLIANCE	Sector:	PETROLEUM REFINERIES
Value:	0.013633	Component Type:	MAXIMUM
Unit Of Measure:	KG/D		
Control Point Name:	PLANT - ONCE THROUGH COOLING WATER (OTCW)		
Parameter Name:	BENZENE C6H6		

MISA Industrial Wastewater

Discharge

Company Code:	0000130104-2013	Result Structure:	MISA MONTHLY REPORTING
Control Point Id:	0700	Param Reported As:	NOT APPLICABLE
Sample Date:		Frequency:	MONTHLY
Regulation:	MISA COMPLIANCE	Sector:	PETROLEUM REFINERIES
Value:	7.3482	Component Type:	MINIMUM
Unit Of Measure:	KG/D		
Control Point Name:	PLANT - PROCESS EFFLUENT		
Parameter Name:	SOLVENT EXTRACTABLES		

MISA Industrial Wastewater

Discharge

Company Code:	0000130104-2013	Result Structure:	MISA MONTHLY REPORTING
Control Point Id:	0700	Param Reported As:	NOT APPLICABLE
Sample Date:		Frequency:	MONTHLY
Regulation:	MISA COMPLIANCE	Sector:	PETROLEUM REFINERIES
Value:	2.6333	Component Type:	MINIMUM
Unit Of Measure:	KG/D		
Control Point Name:	PLANT - PROCESS EFFLUENT		
Parameter Name:	SOLVENT EXTRACTABLES		

MISA Industrial Wastewater

Discharge

Company Code:	0000130104-2013	Result Structure:	MISA MONTHLY REPORTING
Control Point Id:	0700	Param Reported As:	AS PHOSPHORUS
Sample Date:		Frequency:	MONTHLY
Regulation:	MISA COMPLIANCE	Sector:	PETROLEUM REFINERIES
Value:	1.0225	Component Type:	MINIMUM
Unit Of Measure:	KG/D		
Control Point Name:	PLANT - PROCESS EFFLUENT		
Parameter Name:	PHOSPHORUS, UNFILTERED TOTAL		

MISA Industrial Wastewater

Discharge

Company Code:	0000130104-2013	Result Structure:	MISA MONTHLY REPORTING
Control Point Id:	0800	Param Reported As:	NOT APPLICABLE
Sample Date:		Frequency:	MONTHLY
Regulation:	MISA COMPLIANCE	Sector:	PETROLEUM REFINERIES
Value:	66370.3	Component Type:	AVERAGE

Unit Of Measure: M3/D
Control Point Name: PLANT - ONCE THROUGH COOLING WATER (OTCW)
Parameter Name: FLOW

MISA Industrial Wastewater
Discharge

Company Code:	0000130104-2013	Result Structure:	MISA MONTHLY REPORTING
Control Point Id:	0700	Param Reported As:	NOT APPLICABLE
Sample Date:		Frequency:	MONTHLY
Regulation:	MISA COMPLIANCE	Sector:	PETROLEUM REFINERIES
Value:	6212	Component Type:	MINIMUM
Unit Of Measure:	M3/D		
Control Point Name:	PLANT - PROCESS EFFLUENT		
Parameter Name:	FLOW		

MISA Industrial Wastewater
Discharge

Company Code:	0000130104-2013	Result Structure:	MISA MONTHLY REPORTING
Control Point Id:	0700	Param Reported As:	AS PHOSPHORUS
Sample Date:		Frequency:	MONTHLY
Regulation:	MISA COMPLIANCE	Sector:	PETROLEUM REFINERIES
Value:	1.3273	Component Type:	AVERAGE
Unit Of Measure:	KG/D		
Control Point Name:	PLANT - PROCESS EFFLUENT		
Parameter Name:	PHOSPHORUS, UNFILTERED TOTAL		

MISA Industrial Wastewater
Discharge

Company Code:	0000130104-2013	Result Structure:	MISA MONTHLY REPORTING
Control Point Id:	0700	Param Reported As:	AS SULPHIDE
Sample Date:		Frequency:	MONTHLY
Regulation:	MISA COMPLIANCE	Sector:	PETROLEUM REFINERIES
Value:	0.051485	Component Type:	MINIMUM
Unit Of Measure:	KG/D		
Control Point Name:	PLANT - PROCESS EFFLUENT		
Parameter Name:	SULPHIDE, UNFILTERED REACTIVE		

MISA Industrial Wastewater
Discharge

Company Code:	0000130104-2013	Result Structure:	MISA MONTHLY REPORTING
Control Point Id:	0700	Param Reported As:	NOT APPLICABLE
Sample Date:		Frequency:	MONTHLY
Regulation:	MISA COMPLIANCE	Sector:	PETROLEUM REFINERIES
Value:	7047	Component Type:	MINIMUM
Unit Of Measure:	M3/D		
Control Point Name:	PLANT - PROCESS EFFLUENT		
Parameter Name:	FLOW		

MISA Industrial Wastewater
Discharge

Company Code:	0000130104-2013	Result Structure:	MISA MONTHLY REPORTING
Control Point Id:	0800	Param Reported As:	NOT APPLICABLE
Sample Date:		Frequency:	MONTHLY
Regulation:	MISA COMPLIANCE	Sector:	PETROLEUM REFINERIES
Value:	69506.7	Component Type:	MAXIMUM
Unit Of Measure:	M3/D		
Control Point Name:	PLANT - ONCE THROUGH COOLING WATER (OTCW)		
Parameter Name:	FLOW		

MISA Industrial Wastewater Discharge

Company Code:	0000130104-2013	Result Structure:	MISA MONTHLY REPORTING
Control Point Id:	0700	Param Reported As:	AS NITROGEN
Sample Date:		Frequency:	MONTHLY
Regulation:	MISA COMPLIANCE	Sector:	PETROLEUM REFINERIES
Value:	0.05042	Component Type:	AVERAGE
Unit Of Measure:	KG/D		
Control Point Name:	PLANT - PROCESS EFFLUENT		
Parameter Name:	AMMONIUM+AMMONIA, TOTAL FILTER.REAC		

MISA Industrial Wastewater Discharge

Company Code:	0000130104-2013	Result Structure:	MISA MONTHLY REPORTING
Control Point Id:	0800	Param Reported As:	NOT APPLICABLE
Sample Date:		Frequency:	MONTHLY
Regulation:	MISA COMPLIANCE	Sector:	PETROLEUM REFINERIES
Value:	0.013437	Component Type:	MAXIMUM
Unit Of Measure:	KG/D		
Control Point Name:	PLANT - ONCE THROUGH COOLING WATER (OTCW)		
Parameter Name:	TOLUENE C7H8		

MISA Industrial Wastewater Discharge

Company Code:	0000130104-2013	Result Structure:	MISA MONTHLY REPORTING
Control Point Id:	0700	Param Reported As:	AS CARBON
Sample Date:		Frequency:	MONTHLY
Regulation:	MISA COMPLIANCE	Sector:	PETROLEUM REFINERIES
Value:	38.195	Component Type:	MAXIMUM
Unit Of Measure:	KG/D		
Control Point Name:	PLANT - PROCESS EFFLUENT		
Parameter Name:	CARBON, DISSOLVED ORGANIC		

MISA Industrial Wastewater Discharge

Company Code:	0000130104-2013	Result Structure:	MISA MONTHLY REPORTING
Control Point Id:	0800	Param Reported As:	NOT APPLICABLE
Sample Date:		Frequency:	MONTHLY
Regulation:	MISA COMPLIANCE	Sector:	PETROLEUM REFINERIES
Value:	74477.6	Component Type:	MINIMUM
Unit Of Measure:	M3/D		
Control Point Name:	PLANT - ONCE THROUGH COOLING WATER (OTCW)		
Parameter Name:	FLOW		

MISA Industrial Wastewater Discharge

Company Code:	0000130104-2013	Result Structure:	MISA MONTHLY REPORTING
Control Point Id:	0700	Param Reported As:	AS PHENOL
Sample Date:		Frequency:	MONTHLY
Regulation:	MISA COMPLIANCE	Sector:	PETROLEUM REFINERIES
Value:	0.0088008	Component Type:	AVERAGE
Unit Of Measure:	KG/D		
Control Point Name:	PLANT - PROCESS EFFLUENT		
Parameter Name:	PHENOLICS, UNFILTERED REACTIVE		

MISA Industrial Wastewater Discharge

Company Code:	0000130104-2013	Result Structure:	MISA MONTHLY REPORTING
Control Point Id:	0700	Param Reported As:	NOT APPLICABLE

Sample Date:
Regulation: MISA COMPLIANCE
Value: 4.6391
Unit Of Measure: KG/D
Control Point Name: PLANT - PROCESS EFFLUENT
Parameter Name: SOLVENT EXTRACTABLES

Frequency: MONTHLY
Sector: PETROLEUM REFINERIES
Component Type: MINIMUM

MISA Industrial Wastewater Discharge

Company Code: 0000130104-2013
Control Point Id: 0800
Sample Date:
Regulation: MISA COMPLIANCE
Value: 58641.4
Unit Of Measure: M3/D
Control Point Name: PLANT - ONCE THROUGH COOLING WATER (OTCW)
Parameter Name: FLOW

Result Structure: MISA MONTHLY REPORTING
Param Reported As: NOT APPLICABLE
Frequency: MONTHLY
Sector: PETROLEUM REFINERIES
Component Type: MINIMUM

MISA Industrial Wastewater Discharge

Company Code: 0000130104-2013
Control Point Id: 0800
Sample Date:
Regulation: MISA COMPLIANCE
Value: 0.013913
Unit Of Measure: KG/D
Control Point Name: PLANT - ONCE THROUGH COOLING WATER (OTCW)
Parameter Name: BENZENE C6H6

Result Structure: MISA MONTHLY REPORTING
Param Reported As: NOT APPLICABLE
Frequency: MONTHLY
Sector: PETROLEUM REFINERIES
Component Type: MAXIMUM

MISA Industrial Wastewater Discharge

Company Code: 0000130104-2013
Control Point Id: 0800
Sample Date:
Regulation: MISA COMPLIANCE
Value: 0.49855
Unit Of Measure: KG/D
Control Point Name: PLANT - ONCE THROUGH COOLING WATER (OTCW)
Parameter Name: SULPHIDE, UNFILTERED REACTIVE

Result Structure: MISA MONTHLY REPORTING
Param Reported As: AS SULPHIDE
Frequency: MONTHLY
Sector: PETROLEUM REFINERIES
Component Type: AVERAGE

MISA Industrial Wastewater Discharge

Company Code: 0000130104-2013
Control Point Id: 0700
Sample Date:
Regulation: MISA COMPLIANCE
Value: 9.5787
Unit Of Measure: KG/D
Control Point Name: PLANT - PROCESS EFFLUENT
Parameter Name: CARBON, DISSOLVED ORGANIC

Result Structure: MISA MONTHLY REPORTING
Param Reported As: AS CARBON
Frequency: MONTHLY
Sector: PETROLEUM REFINERIES
Component Type: MINIMUM

MISA Industrial Wastewater Discharge

Company Code: 0000130104-2013
Control Point Id: 0700
Sample Date:
Regulation: MISA COMPLIANCE
Value: 20.15
Unit Of Measure: KG/D
Control Point Name: PLANT - PROCESS EFFLUENT

Result Structure: MISA MONTHLY REPORTING
Param Reported As: AS CARBON
Frequency: MONTHLY
Sector: PETROLEUM REFINERIES
Component Type: AVERAGE

Parameter Name: CARBON, DISSOLVED ORGANIC

MISA Industrial Wastewater Discharge

Company Code:	0000130104-2013	Result Structure:	MISA MONTHLY REPORTING
Control Point Id:	0800	Param Reported As:	NOT APPLICABLE
Sample Date:		Frequency:	MONTHLY
Regulation:	MISA COMPLIANCE	Sector:	PETROLEUM REFINERIES
Value:	75728.1	Component Type:	MAXIMUM
Unit Of Measure:	M3/D		
Control Point Name:	PLANT - ONCE THROUGH COOLING WATER (OTCW)		
Parameter Name:	FLOW		

MISA Industrial Wastewater Discharge

Company Code:	0000130104-2013	Result Structure:	MISA MONTHLY REPORTING
Control Point Id:	0700	Param Reported As:	AS PHOSPHORUS
Sample Date:		Frequency:	MONTHLY
Regulation:	MISA COMPLIANCE	Sector:	PETROLEUM REFINERIES
Value:	0.98129	Component Type:	AVERAGE
Unit Of Measure:	KG/D		
Control Point Name:	PLANT - PROCESS EFFLUENT		
Parameter Name:	PHOSPHORUS, UNFILTERED TOTAL		

MISA Industrial Wastewater Discharge

Company Code:	0000130104-2013	Result Structure:	MISA MONTHLY REPORTING
Control Point Id:	0700	Param Reported As:	NOT APPLICABLE
Sample Date:		Frequency:	MONTHLY
Regulation:	MISA COMPLIANCE	Sector:	PETROLEUM REFINERIES
Value:	7717	Component Type:	MINIMUM
Unit Of Measure:	M3/D		
Control Point Name:	PLANT - PROCESS EFFLUENT		
Parameter Name:	FLOW		

MISA Industrial Wastewater Discharge

Company Code:	0000130104-2013	Result Structure:	MISA MONTHLY REPORTING
Control Point Id:	0800	Param Reported As:	NOT APPLICABLE
Sample Date:		Frequency:	MONTHLY
Regulation:	MISA COMPLIANCE	Sector:	PETROLEUM REFINERIES
Value:	0.012305	Component Type:	AVERAGE
Unit Of Measure:	KG/D		
Control Point Name:	PLANT - ONCE THROUGH COOLING WATER (OTCW)		
Parameter Name:	TOLUENE C7H8		

MISA Industrial Wastewater Discharge

Company Code:	0000130104-2013	Result Structure:	MISA MONTHLY REPORTING
Control Point Id:	0700	Param Reported As:	NOT APPLICABLE
Sample Date:		Frequency:	MONTHLY
Regulation:	MISA COMPLIANCE	Sector:	PETROLEUM REFINERIES
Value:	7.5976	Component Type:	MAXIMUM
Unit Of Measure:	KG/D		
Control Point Name:	PLANT - PROCESS EFFLUENT		
Parameter Name:	SOLVENT EXTRACTABLES		

MISA Industrial Wastewater Discharge

Company Code:	0000130104-2013	Result Structure:	MISA MONTHLY REPORTING
Control Point Id:	0700	Param Reported As:	AS PHOSPHORUS
Sample Date:		Frequency:	MONTHLY
Regulation:	MISA COMPLIANCE	Sector:	PETROLEUM REFINERIES
Value:	1.7259	Component Type:	AVERAGE
Unit Of Measure:	KG/D		
Control Point Name:	PLANT - PROCESS EFFLUENT		
Parameter Name:	PHOSPHORUS,UNFILTERED TOTAL		

MISA Industrial Wastewater Discharge

Company Code:	0000130104-2013	Result Structure:	MISA MONTHLY REPORTING
Control Point Id:	0700	Param Reported As:	NOT APPLICABLE
Sample Date:		Frequency:	MONTHLY
Regulation:	MISA COMPLIANCE	Sector:	PETROLEUM REFINERIES
Value:	10.062	Component Type:	MAXIMUM
Unit Of Measure:	KG/D		
Control Point Name:	PLANT - PROCESS EFFLUENT		
Parameter Name:	SOLVENT EXTRACTABLES		

MISA Industrial Wastewater Discharge

Company Code:	0000130104-2013	Result Structure:	MISA MONTHLY REPORTING
Control Point Id:	0800	Param Reported As:	AS SULPHIDE
Sample Date:		Frequency:	MONTHLY
Regulation:	MISA COMPLIANCE	Sector:	PETROLEUM REFINERIES
Value:	0.47518	Component Type:	MAXIMUM
Unit Of Measure:	KG/D		
Control Point Name:	PLANT - ONCE THROUGH COOLING WATER (OTCW)		
Parameter Name:	SULPHIDE, UNFILTERED REACTIVE		

MISA Industrial Wastewater Discharge

Company Code:	0000130104-2013	Result Structure:	MISA MONTHLY REPORTING
Control Point Id:	0700	Param Reported As:	NOT APPLICABLE
Sample Date:		Frequency:	MONTHLY
Regulation:	MISA COMPLIANCE	Sector:	PETROLEUM REFINERIES
Value:	8.1304	Component Type:	AVERAGE
Unit Of Measure:	KG/D		
Control Point Name:	PLANT - PROCESS EFFLUENT		
Parameter Name:	RESIDUE,PART LOSS ON IGNIT.		

MISA Industrial Wastewater Discharge

Company Code:	0000130104-2013	Result Structure:	MISA MONTHLY REPORTING
Control Point Id:	0800	Param Reported As:	AS PHENOL
Sample Date:		Frequency:	MONTHLY
Regulation:	MISA COMPLIANCE	Sector:	PETROLEUM REFINERIES
Value:	0.066998	Component Type:	AVERAGE
Unit Of Measure:	KG/D		
Control Point Name:	PLANT - ONCE THROUGH COOLING WATER (OTCW)		
Parameter Name:	PHENOLICS, UNFILTERED REACTIVE		

MISA Industrial Wastewater Discharge

Company Code:	0000130104-2013	Result Structure:	MISA MONTHLY REPORTING
Control Point Id:	0700	Param Reported As:	NOT APPLICABLE
Sample Date:		Frequency:	MONTHLY
Regulation:	MISA COMPLIANCE	Sector:	PETROLEUM REFINERIES

Value: 5.581 **Component Type:** MINIMUM
Unit Of Measure: KG/D
Control Point Name: PLANT - PROCESS EFFLUENT
Parameter Name: RESIDUE, PARTICULATE

MISA Industrial Wastewater Discharge

Company Code: 0000130104-2013 **Result Structure:** MISA MONTHLY REPORTING
Control Point Id: 0700 **Param Reported As:** AS SULPHIDE
Sample Date: **Frequency:** MONTHLY
Regulation: MISA COMPLIANCE **Sector:** PETROLEUM REFINERIES
Value: 0.066213 **Component Type:** MAXIMUM
Unit Of Measure: KG/D
Control Point Name: PLANT - PROCESS EFFLUENT
Parameter Name: SULPHIDE, UNFILTERED REACTIVE

MISA Industrial Wastewater Discharge

Company Code: 0000130104-2013 **Result Structure:** MISA MONTHLY REPORTING
Control Point Id: 0700 **Param Reported As:** NOT APPLICABLE
Sample Date: **Frequency:** MONTHLY
Regulation: MISA COMPLIANCE **Sector:** PETROLEUM REFINERIES
Value: 6.1415 **Component Type:** MINIMUM
Unit Of Measure: KG/D
Control Point Name: PLANT - PROCESS EFFLUENT
Parameter Name: SOLVENT EXTRACTABLES

MISA Industrial Wastewater Discharge

Company Code: 0000130104-2013 **Result Structure:** MISA MONTHLY REPORTING
Control Point Id: 0800 **Param Reported As:** NOT APPLICABLE
Sample Date: **Frequency:** MONTHLY
Regulation: MISA COMPLIANCE **Sector:** PETROLEUM REFINERIES
Value: 0.013147 **Component Type:** AVERAGE
Unit Of Measure: KG/D
Control Point Name: PLANT - ONCE THROUGH COOLING WATER (OTCW)
Parameter Name: TOLUENE C7H8

MISA Industrial Wastewater Discharge

Company Code: 0000130104-2013 **Result Structure:** MISA MONTHLY REPORTING
Control Point Id: 0800 **Param Reported As:** AS SULPHIDE
Sample Date: **Frequency:** MONTHLY
Regulation: MISA COMPLIANCE **Sector:** PETROLEUM REFINERIES
Value: 0.53009 **Component Type:** MAXIMUM
Unit Of Measure: KG/D
Control Point Name: PLANT - ONCE THROUGH COOLING WATER (OTCW)
Parameter Name: SULPHIDE, UNFILTERED REACTIVE

MISA Industrial Wastewater Discharge

Company Code: 0000130104-2013 **Result Structure:** MISA MONTHLY REPORTING
Control Point Id: 0700 **Param Reported As:** AS SULPHIDE
Sample Date: **Frequency:** MONTHLY
Regulation: MISA COMPLIANCE **Sector:** PETROLEUM REFINERIES
Value: 0.071253 **Component Type:** AVERAGE
Unit Of Measure: KG/D
Control Point Name: PLANT - PROCESS EFFLUENT
Parameter Name: SULPHIDE, UNFILTERED REACTIVE

MISA Industrial Wastewater Discharge

Company Code:	0000130104-2013	Result Structure:	MISA MONTHLY REPORTING
Control Point Id:	0800	Param Reported As:	NOT APPLICABLE
Sample Date:		Frequency:	MONTHLY
Regulation:	MISA COMPLIANCE	Sector:	PETROLEUM REFINERIES
Value:	0.012905	Component Type:	MINIMUM
Unit Of Measure:	KG/D		
Control Point Name:	PLANT - ONCE THROUGH COOLING WATER (OTCW)		
Parameter Name:	BENZENE C6H6		

MISA Industrial Wastewater Discharge

Company Code:	0000130104-2013	Result Structure:	MISA MONTHLY REPORTING
Control Point Id:	0700	Param Reported As:	AS PHENOL
Sample Date:		Frequency:	MONTHLY
Regulation:	MISA COMPLIANCE	Sector:	PETROLEUM REFINERIES
Value:	0.0070977	Component Type:	AVERAGE
Unit Of Measure:	KG/D		
Control Point Name:	PLANT - PROCESS EFFLUENT		
Parameter Name:	PHENOLICS, UNFILTERED REACTIVE		

MISA Industrial Wastewater Discharge

Company Code:	0000130104-2013	Result Structure:	MISA MONTHLY REPORTING
Control Point Id:	0800	Param Reported As:	NOT APPLICABLE
Sample Date:		Frequency:	MONTHLY
Regulation:	MISA COMPLIANCE	Sector:	PETROLEUM REFINERIES
Value:	0.01383	Component Type:	MINIMUM
Unit Of Measure:	KG/D		
Control Point Name:	PLANT - ONCE THROUGH COOLING WATER (OTCW)		
Parameter Name:	BENZENE C6H6		

MISA Industrial Wastewater Discharge

Company Code:	0000130104-2013	Result Structure:	MISA MONTHLY REPORTING
Control Point Id:	0800	Param Reported As:	AS SULPHIDE
Sample Date:		Frequency:	MONTHLY
Regulation:	MISA COMPLIANCE	Sector:	PETROLEUM REFINERIES
Value:	0.4525	Component Type:	MINIMUM
Unit Of Measure:	KG/D		
Control Point Name:	PLANT - ONCE THROUGH COOLING WATER (OTCW)		
Parameter Name:	SULPHIDE, UNFILTERED REACTIVE		

MISA Industrial Wastewater Discharge

Company Code:	0000130104-2013	Result Structure:	MISA MONTHLY REPORTING
Control Point Id:	0700	Param Reported As:	AS CARBON
Sample Date:		Frequency:	MONTHLY
Regulation:	MISA COMPLIANCE	Sector:	PETROLEUM REFINERIES
Value:	20.054	Component Type:	MINIMUM
Unit Of Measure:	KG/D		
Control Point Name:	PLANT - PROCESS EFFLUENT		
Parameter Name:	CARBON, DISSOLVED ORGANIC		

MISA Industrial Wastewater Discharge

Company Code:	0000130104-2013	Result Structure:	MISA MONTHLY REPORTING
----------------------	-----------------	--------------------------	------------------------

Control Point Id: 0700
Sample Date:
Regulation: MISA COMPLIANCE
Value: 19.884
Unit Of Measure: KG/D
Control Point Name: PLANT - PROCESS EFFLUENT
Parameter Name: RESIDUE, PARTICULATE

Param Reported As: NOT APPLICABLE
Frequency: MONTHLY
Sector: PETROLEUM REFINERIES
Component Type: MAXIMUM

MISA Industrial Wastewater Discharge

Company Code: 0000130104-2013
Control Point Id: 0700
Sample Date:
Regulation: MISA COMPLIANCE
Value: 0.010172
Unit Of Measure: KG/D
Control Point Name: PLANT - PROCESS EFFLUENT
Parameter Name: PHENOLICS, UNFILTERED REACTIVE

Result Structure: MISA MONTHLY REPORTING
Param Reported As: AS PHENOL
Frequency: MONTHLY
Sector: PETROLEUM REFINERIES
Component Type: MAXIMUM

MISA Industrial Wastewater Discharge

Company Code: 0000130104-2013
Control Point Id: 0800
Sample Date:
Regulation: MISA COMPLIANCE
Value: 76899.1
Unit Of Measure: M3/D
Control Point Name: PLANT - ONCE THROUGH COOLING WATER (OTCW)
Parameter Name: FLOW

Result Structure: MISA MONTHLY REPORTING
Param Reported As: NOT APPLICABLE
Frequency: MONTHLY
Sector: PETROLEUM REFINERIES
Component Type: MAXIMUM

MISA Industrial Wastewater Discharge

Company Code: 0000130104-2013
Control Point Id: 0800
Sample Date:
Regulation: MISA COMPLIANCE
Value: 0.014244
Unit Of Measure: KG/D
Control Point Name: PLANT - ONCE THROUGH COOLING WATER (OTCW)
Parameter Name: BENZENE C6H6

Result Structure: MISA MONTHLY REPORTING
Param Reported As: NOT APPLICABLE
Frequency: MONTHLY
Sector: PETROLEUM REFINERIES
Component Type: AVERAGE

MISA Industrial Wastewater Discharge

Company Code: 0000130104-2013
Control Point Id: 0700
Sample Date:
Regulation: MISA COMPLIANCE
Value: 1.6418
Unit Of Measure: KG/D
Control Point Name: PLANT - PROCESS EFFLUENT
Parameter Name: PHOSPHORUS, UNFILTERED TOTAL

Result Structure: MISA MONTHLY REPORTING
Param Reported As: AS PHOSPHORUS
Frequency: MONTHLY
Sector: PETROLEUM REFINERIES
Component Type: AVERAGE

MISA Industrial Wastewater Discharge

Company Code: 0000130104-2013
Control Point Id: 0700
Sample Date:
Regulation: MISA COMPLIANCE
Value: 0.013527
Unit Of Measure: KG/D

Result Structure: MISA MONTHLY REPORTING
Param Reported As: AS PHENOL
Frequency: MONTHLY
Sector: PETROLEUM REFINERIES
Component Type: MAXIMUM

Control Point Name: PLANT - PROCESS EFFLUENT
Parameter Name: PHENOLICS, UNFILTERED REACTIVE

MISA Industrial Wastewater Discharge

Company Code:	0000130104-2013	Result Structure:	MISA MONTHLY REPORTING
Control Point Id:	0700	Param Reported As:	NOT APPLICABLE
Sample Date:		Frequency:	MONTHLY
Regulation:	MISA COMPLIANCE	Sector:	PETROLEUM REFINERIES
Value:	9.8582	Component Type:	AVERAGE
Unit Of Measure:	KG/D		
Control Point Name:	PLANT - PROCESS EFFLUENT		
Parameter Name:	RESIDUE,PART LOSS ON IGNIT.		

MISA Industrial Wastewater Discharge

Company Code:	0000130104-2013	Result Structure:	MISA MONTHLY REPORTING
Control Point Id:	0800	Param Reported As:	NOT APPLICABLE
Sample Date:		Frequency:	MONTHLY
Regulation:	MISA COMPLIANCE	Sector:	PETROLEUM REFINERIES
Value:	69276.5	Component Type:	MAXIMUM
Unit Of Measure:	M3/D		
Control Point Name:	PLANT - ONCE THROUGH COOLING WATER (OTCW)		
Parameter Name:	FLOW		

MISA Industrial Wastewater Discharge

Company Code:	0000130104-2013	Result Structure:	MISA MONTHLY REPORTING
Control Point Id:	0800	Param Reported As:	NOT APPLICABLE
Sample Date:		Frequency:	MONTHLY
Regulation:	MISA COMPLIANCE	Sector:	PETROLEUM REFINERIES
Value:	51535.8	Component Type:	AVERAGE
Unit Of Measure:	M3/D		
Control Point Name:	PLANT - ONCE THROUGH COOLING WATER (OTCW)		
Parameter Name:	FLOW		

MISA Industrial Wastewater Discharge

Company Code:	0000130104-2013	Result Structure:	MISA MONTHLY REPORTING
Control Point Id:	0700	Param Reported As:	AS PHENOL
Sample Date:		Frequency:	MONTHLY
Regulation:	MISA COMPLIANCE	Sector:	PETROLEUM REFINERIES
Value:	31	Component Type:	NUM. IN AVERAGE
Unit Of Measure:			
Control Point Name:	PLANT - PROCESS EFFLUENT		
Parameter Name:	PHENOLICS, UNFILTERED REACTIVE		

MISA Industrial Wastewater Discharge

Company Code:	0000130104-2013	Result Structure:	MISA MONTHLY REPORTING
Control Point Id:	0700	Param Reported As:	AS NITROGEN
Sample Date:		Frequency:	MONTHLY
Regulation:	MISA COMPLIANCE	Sector:	PETROLEUM REFINERIES
Value:	0	Component Type:	MAXIMUM
Unit Of Measure:	KG/D		
Control Point Name:	PLANT - PROCESS EFFLUENT		
Parameter Name:	AMMONIUM+AMMONIA, TOTAL FILTER.REAC		

MISA Industrial Wastewater

Discharge

Company Code:	0000130104-2013	Result Structure:	MISA MONTHLY REPORTING
Control Point Id:	0700	Param Reported As:	AS PHOSPHORUS
Sample Date:		Frequency:	MONTHLY
Regulation:	MISA COMPLIANCE	Sector:	PETROLEUM REFINERIES
Value:	1.049	Component Type:	AVERAGE
Unit Of Measure:	KG/D		
Control Point Name:	PLANT - PROCESS EFFLUENT		
Parameter Name:	PHOSPHORUS,UNFILTERED TOTAL		

MISA Industrial Wastewater Discharge

Company Code:	0000130104-2013	Result Structure:	MISA MONTHLY REPORTING
Control Point Id:	0800	Param Reported As:	NOT APPLICABLE
Sample Date:		Frequency:	MONTHLY
Regulation:	MISA COMPLIANCE	Sector:	PETROLEUM REFINERIES
Value:	63581.1	Component Type:	AVERAGE
Unit Of Measure:	M3/D		
Control Point Name:	PLANT - ONCE THROUGH COOLING WATER (OTCW)		
Parameter Name:	FLOW		

MISA Industrial Wastewater Discharge

Company Code:	0000130104-2013	Result Structure:	MISA MONTHLY REPORTING
Control Point Id:	0800	Param Reported As:	AS PHENOL
Sample Date:		Frequency:	MONTHLY
Regulation:	MISA COMPLIANCE	Sector:	PETROLEUM REFINERIES
Value:	0.069563	Component Type:	MAXIMUM
Unit Of Measure:	KG/D		
Control Point Name:	PLANT - ONCE THROUGH COOLING WATER (OTCW)		
Parameter Name:	PHENOLICS, UNFILTERED REACTIVE		

MISA Industrial Wastewater Discharge

Company Code:	0000130104-2013	Result Structure:	MISA MONTHLY REPORTING
Control Point Id:	0700	Param Reported As:	AS PHENOL
Sample Date:		Frequency:	MONTHLY
Regulation:	MISA COMPLIANCE	Sector:	PETROLEUM REFINERIES
Value:	0.012338	Component Type:	MAXIMUM
Unit Of Measure:	KG/D		
Control Point Name:	PLANT - PROCESS EFFLUENT		
Parameter Name:	PHENOLICS, UNFILTERED REACTIVE		

MISA Industrial Wastewater Discharge

Company Code:	0000130104-2013	Result Structure:	MISA MONTHLY REPORTING
Control Point Id:	0700	Param Reported As:	AS SULPHIDE
Sample Date:		Frequency:	MONTHLY
Regulation:	MISA COMPLIANCE	Sector:	PETROLEUM REFINERIES
Value:	0.058909	Component Type:	AVERAGE
Unit Of Measure:	KG/D		
Control Point Name:	PLANT - PROCESS EFFLUENT		
Parameter Name:	SULPHIDE, UNFILTERED REACTIVE		

MISA Industrial Wastewater Discharge

Company Code:	0000130104-2013	Result Structure:	MISA MONTHLY REPORTING
Control Point Id:	0700	Param Reported As:	AS CARBON
Sample Date:		Frequency:	MONTHLY

Regulation: MISA COMPLIANCE
Value: 22.361
Unit Of Measure: KG/D
Control Point Name: PLANT - PROCESS EFFLUENT
Parameter Name: CARBON, DISSOLVED ORGANIC

Sector: PETROLEUM REFINERIES
Component Type: MINIMUM

MISA Industrial Wastewater Discharge

Company Code: 0000130104-2013
Control Point Id: 0700
Sample Date:
Regulation: MISA COMPLIANCE
Value: 6.2316
Unit Of Measure: KG/D
Control Point Name: PLANT - PROCESS EFFLUENT
Parameter Name: SOLVENT EXTRACTABLES

Result Structure: MISA MONTHLY REPORTING
Param Reported As: NOT APPLICABLE
Frequency: MONTHLY
Sector: PETROLEUM REFINERIES
Component Type: AVERAGE

MISA Industrial Wastewater Discharge

Company Code: 0000130104-2013
Control Point Id: 0800
Sample Date:
Regulation: MISA COMPLIANCE
Value: 0.012711
Unit Of Measure: KG/D
Control Point Name: PLANT - ONCE THROUGH COOLING WATER (OTCW)
Parameter Name: BENZENE C6H6

Result Structure: MISA MONTHLY REPORTING
Param Reported As: NOT APPLICABLE
Frequency: MONTHLY
Sector: PETROLEUM REFINERIES
Component Type: MINIMUM

MISA Industrial Wastewater Discharge

Company Code: 0000130104-2013
Control Point Id: 0800
Sample Date:
Regulation: MISA COMPLIANCE
Value: 0.014829
Unit Of Measure: KG/D
Control Point Name: PLANT - ONCE THROUGH COOLING WATER (OTCW)
Parameter Name: BENZENE C6H6

Result Structure: MISA MONTHLY REPORTING
Param Reported As: NOT APPLICABLE
Frequency: MONTHLY
Sector: PETROLEUM REFINERIES
Component Type: AVERAGE

MISA Industrial Wastewater Discharge

Company Code: 0000130104-2013
Control Point Id: 0700
Sample Date:
Regulation: MISA COMPLIANCE
Value: 3.7635
Unit Of Measure: KG/D
Control Point Name: PLANT - PROCESS EFFLUENT
Parameter Name: SOLVENT EXTRACTABLES

Result Structure: MISA MONTHLY REPORTING
Param Reported As: NOT APPLICABLE
Frequency: MONTHLY
Sector: PETROLEUM REFINERIES
Component Type: MINIMUM

MISA Industrial Wastewater Discharge

Company Code: 0000130104-2013
Control Point Id: 0800
Sample Date:
Regulation: MISA COMPLIANCE
Value: 64524.6
Unit Of Measure: M3/D
Control Point Name: PLANT - ONCE THROUGH COOLING WATER (OTCW)
Parameter Name: FLOW

Result Structure: MISA MONTHLY REPORTING
Param Reported As: NOT APPLICABLE
Frequency: MONTHLY
Sector: PETROLEUM REFINERIES
Component Type: MINIMUM

MISA Industrial Wastewater Discharge

Company Code:	0000130104-2013	Result Structure:	MISA MONTHLY REPORTING
Control Point Id:	0800	Param Reported As:	AS SULPHIDE
Sample Date:		Frequency:	MONTHLY
Regulation:	MISA COMPLIANCE	Sector:	PETROLEUM REFINERIES
Value:	0.52718	Component Type:	AVERAGE
Unit Of Measure:	KG/D		
Control Point Name:	PLANT - ONCE THROUGH COOLING WATER (OTCW)		
Parameter Name:	SULPHIDE, UNFILTERED REACTIVE		

MISA Industrial Wastewater Discharge

Company Code:	0000130104-2013	Result Structure:	MISA MONTHLY REPORTING
Control Point Id:	0800	Param Reported As:	NOT APPLICABLE
Sample Date:		Frequency:	MONTHLY
Regulation:	MISA COMPLIANCE	Sector:	PETROLEUM REFINERIES
Value:	0.015827	Component Type:	MAXIMUM
Unit Of Measure:	KG/D		
Control Point Name:	PLANT - ONCE THROUGH COOLING WATER (OTCW)		
Parameter Name:	TOLUENE C7H8		

MISA Industrial Wastewater Discharge

Company Code:	0000130104-2013	Result Structure:	MISA MONTHLY REPORTING
Control Point Id:	0700	Param Reported As:	NOT APPLICABLE
Sample Date:		Frequency:	MONTHLY
Regulation:	MISA COMPLIANCE	Sector:	PETROLEUM REFINERIES
Value:	20.47	Component Type:	MAXIMUM
Unit Of Measure:	KG/D		
Control Point Name:	PLANT - PROCESS EFFLUENT		
Parameter Name:	RESIDUE, PARTICULATE		

MISA Industrial Wastewater Discharge

Company Code:	0000130104-2013	Result Structure:	MISA MONTHLY REPORTING
Control Point Id:	0700	Param Reported As:	NOT APPLICABLE
Sample Date:		Frequency:	MONTHLY
Regulation:	MISA COMPLIANCE	Sector:	PETROLEUM REFINERIES
Value:	4	Component Type:	NUM. IN AVERAGE
Unit Of Measure:			
Control Point Name:	PLANT - PROCESS EFFLUENT		
Parameter Name:	RESIDUE, PARTICULATE		

MISA Industrial Wastewater Discharge

Company Code:	0000130104-2013	Result Structure:	MISA MONTHLY REPORTING
Control Point Id:	0800	Param Reported As:	NOT APPLICABLE
Sample Date:		Frequency:	MONTHLY
Regulation:	MISA COMPLIANCE	Sector:	PETROLEUM REFINERIES
Value:	0.013633	Component Type:	MAXIMUM
Unit Of Measure:	KG/D		
Control Point Name:	PLANT - ONCE THROUGH COOLING WATER (OTCW)		
Parameter Name:	TOLUENE C7H8		

MISA Industrial Wastewater Discharge

Company Code:	0000130104-2013	Result Structure:	MISA MONTHLY REPORTING
Control Point Id:	0800	Param Reported As:	AS PHENOL
Sample Date:		Frequency:	MONTHLY
Regulation:	MISA COMPLIANCE	Sector:	PETROLEUM REFINERIES
Value:	0.073255	Component Type:	MAXIMUM
Unit Of Measure:	KG/D		
Control Point Name:	PLANT - ONCE THROUGH COOLING WATER (OTCW)		
Parameter Name:	PHENOLICS, UNFILTERED REACTIVE		

MISA Industrial Wastewater

Discharge

Company Code:	0000130104-2013	Result Structure:	MISA MONTHLY REPORTING
Control Point Id:	0800	Param Reported As:	AS PHENOL
Sample Date:		Frequency:	MONTHLY
Regulation:	MISA COMPLIANCE	Sector:	PETROLEUM REFINERIES
Value:	0.065029	Component Type:	MINIMUM
Unit Of Measure:	KG/D		
Control Point Name:	PLANT - ONCE THROUGH COOLING WATER (OTCW)		
Parameter Name:	PHENOLICS, UNFILTERED REACTIVE		

MISA Industrial Wastewater

Discharge

Company Code:	0000130104-2013	Result Structure:	MISA MONTHLY REPORTING
Control Point Id:	0800	Param Reported As:	NOT APPLICABLE
Sample Date:		Frequency:	MONTHLY
Regulation:	MISA COMPLIANCE	Sector:	PETROLEUM REFINERIES
Value:	63554.6	Component Type:	MINIMUM
Unit Of Measure:	M3/D		
Control Point Name:	PLANT - ONCE THROUGH COOLING WATER (OTCW)		
Parameter Name:	FLOW		

MISA Industrial Wastewater

Discharge

Company Code:	0000130104-2013	Result Structure:	MISA MONTHLY REPORTING
Control Point Id:	0700	Param Reported As:	AS SULPHIDE
Sample Date:		Frequency:	MONTHLY
Regulation:	MISA COMPLIANCE	Sector:	PETROLEUM REFINERIES
Value:	0.078855	Component Type:	MAXIMUM
Unit Of Measure:	KG/D		
Control Point Name:	PLANT - PROCESS EFFLUENT		
Parameter Name:	SULPHIDE, UNFILTERED REACTIVE		

MISA Industrial Wastewater

Discharge

Company Code:	0000130104-2013	Result Structure:	MISA MONTHLY REPORTING
Control Point Id:	0700	Param Reported As:	AS PHENOL
Sample Date:		Frequency:	MONTHLY
Regulation:	MISA COMPLIANCE	Sector:	PETROLEUM REFINERIES
Value:	0.005908	Component Type:	MINIMUM
Unit Of Measure:	KG/D		
Control Point Name:	PLANT - PROCESS EFFLUENT		
Parameter Name:	PHENOLICS, UNFILTERED REACTIVE		

MISA Industrial Wastewater

Discharge

Company Code:	0000130104-2013	Result Structure:	MISA MONTHLY REPORTING
Control Point Id:	0800	Param Reported As:	NOT APPLICABLE
Sample Date:		Frequency:	MONTHLY
Regulation:	MISA COMPLIANCE	Sector:	PETROLEUM REFINERIES
Value:	0.013576	Component Type:	MAXIMUM

Unit Of Measure: KG/D
Control Point Name: PLANT - ONCE THROUGH COOLING WATER (OTCW)
Parameter Name: BENZENE C6H6

MISA Industrial Wastewater
Discharge

Company Code:	0000130104-2013	Result Structure:	MISA MONTHLY REPORTING
Control Point Id:	0800	Param Reported As:	NOT APPLICABLE
Sample Date:		Frequency:	MONTHLY
Regulation:	MISA COMPLIANCE	Sector:	PETROLEUM REFINERIES
Value:	0.014244	Component Type:	AVERAGE
Unit Of Measure:	KG/D		
Control Point Name:	PLANT - ONCE THROUGH COOLING WATER (OTCW)		
Parameter Name:	TOLUENE C7H8		

MISA Industrial Wastewater
Discharge

Company Code:	0000130104-2013	Result Structure:	MISA MONTHLY REPORTING
Control Point Id:	0700	Param Reported As:	AS SULPHIDE
Sample Date:		Frequency:	MONTHLY
Regulation:	MISA COMPLIANCE	Sector:	PETROLEUM REFINERIES
Value:	0.084487	Component Type:	AVERAGE
Unit Of Measure:	KG/D		
Control Point Name:	PLANT - PROCESS EFFLUENT		
Parameter Name:	SULPHIDE, UNFILTERED REACTIVE		

MISA Industrial Wastewater
Discharge

Company Code:	0000130104-2013	Result Structure:	MISA MONTHLY REPORTING
Control Point Id:	0700	Param Reported As:	NOT APPLICABLE
Sample Date:		Frequency:	MONTHLY
Regulation:	MISA COMPLIANCE	Sector:	PETROLEUM REFINERIES
Value:	11.699	Component Type:	AVERAGE
Unit Of Measure:	KG/D		
Control Point Name:	PLANT - PROCESS EFFLUENT		
Parameter Name:	RESIDUE,PART LOSS ON IGNIT.		

MISA Industrial Wastewater
Discharge

Company Code:	0000130104-2013	Result Structure:	MISA MONTHLY REPORTING
Control Point Id:	0700	Param Reported As:	NOT APPLICABLE
Sample Date:		Frequency:	MONTHLY
Regulation:	MISA COMPLIANCE	Sector:	PETROLEUM REFINERIES
Value:	7.717	Component Type:	MINIMUM
Unit Of Measure:	KG/D		
Control Point Name:	PLANT - PROCESS EFFLUENT		
Parameter Name:	RESIDUE,PART LOSS ON IGNIT.		

MISA Industrial Wastewater
Discharge

Company Code:	0000130104-2013	Result Structure:	MISA MONTHLY REPORTING
Control Point Id:	0700	Param Reported As:	NOT APPLICABLE
Sample Date:		Frequency:	MONTHLY
Regulation:	MISA COMPLIANCE	Sector:	PETROLEUM REFINERIES
Value:	9858.2	Component Type:	AVERAGE
Unit Of Measure:	M3/D		
Control Point Name:	PLANT - PROCESS EFFLUENT		
Parameter Name:	FLOW		

MISA Industrial Wastewater Discharge

Company Code:	0000130104-2013	Result Structure:	MISA MONTHLY REPORTING
Control Point Id:	0800	Param Reported As:	AS SULPHIDE
Sample Date:		Frequency:	MONTHLY
Regulation:	MISA COMPLIANCE	Sector:	PETROLEUM REFINERIES
Value:	0.51235	Component Type:	MINIMUM
Unit Of Measure:	KG/D		
Control Point Name:	PLANT - ONCE THROUGH COOLING WATER (OTCW)		
Parameter Name:	SULPHIDE, UNFILTERED REACTIVE		

MISA Industrial Wastewater Discharge

Company Code:	0000130104-2013	Result Structure:	MISA MONTHLY REPORTING
Control Point Id:	0700	Param Reported As:	NOT APPLICABLE
Sample Date:		Frequency:	MONTHLY
Regulation:	MISA COMPLIANCE	Sector:	PETROLEUM REFINERIES
Value:	7.707	Component Type:	AVERAGE
Unit Of Measure:	KG/D		
Control Point Name:	PLANT - PROCESS EFFLUENT		
Parameter Name:	RESIDUE, PARTICULATE		

MISA Industrial Wastewater Discharge

Company Code:	0000130104-2013	Result Structure:	MISA MONTHLY REPORTING
Control Point Id:	0800	Param Reported As:	AS PHENOL
Sample Date:		Frequency:	MONTHLY
Regulation:	MISA COMPLIANCE	Sector:	PETROLEUM REFINERIES
Value:	0.064525	Component Type:	MINIMUM
Unit Of Measure:	KG/D		
Control Point Name:	PLANT - ONCE THROUGH COOLING WATER (OTCW)		
Parameter Name:	PHENOLICS, UNFILTERED REACTIVE		

MISA Industrial Wastewater Discharge

Company Code:	0000130104-2013	Result Structure:	MISA MONTHLY REPORTING
Control Point Id:	0700	Param Reported As:	NOT APPLICABLE
Sample Date:		Frequency:	MONTHLY
Regulation:	MISA COMPLIANCE	Sector:	PETROLEUM REFINERIES
Value:	8562	Component Type:	AVERAGE
Unit Of Measure:	M3/D		
Control Point Name:	PLANT - PROCESS EFFLUENT		
Parameter Name:	FLOW		

MISA Industrial Wastewater Discharge

Company Code:	0000130104-2013	Result Structure:	MISA MONTHLY REPORTING
Control Point Id:	0700	Param Reported As:	NOT APPLICABLE
Sample Date:		Frequency:	MONTHLY
Regulation:	MISA COMPLIANCE	Sector:	PETROLEUM REFINERIES
Value:	15.154	Component Type:	AVERAGE
Unit Of Measure:	KG/D		
Control Point Name:	PLANT - PROCESS EFFLUENT		
Parameter Name:	RESIDUE, PARTICULATE		

MISA Industrial Wastewater Discharge

Company Code:	0000130104-2013	Result Structure:	MISA MONTHLY REPORTING
Control Point Id:	0800	Param Reported As:	AS PHENOL

Sample Date:
Regulation: MISA COMPLIANCE
Value: 0.071221
Unit Of Measure: KG/D
Control Point Name: PLANT - ONCE THROUGH COOLING WATER (OTCW)
Parameter Name: PHENOLICS, UNFILTERED REACTIVE

Frequency: MONTHLY
Sector: PETROLEUM REFINERIES
Component Type: AVERAGE

MISA Industrial Wastewater Discharge

Company Code: 0000130104-2013
Control Point Id: 0700
Sample Date:
Regulation: MISA COMPLIANCE
Value: 0.091469
Unit Of Measure: KG/D
Control Point Name: PLANT - PROCESS EFFLUENT
Parameter Name: SULPHIDE, UNFILTERED REACTIVE

Result Structure: MISA MONTHLY REPORTING
Param Reported As: AS SULPHIDE
Frequency: MONTHLY
Sector: PETROLEUM REFINERIES
Component Type: MAXIMUM

MISA Industrial Wastewater Discharge

Company Code: 0000130104-2013
Control Point Id: 0700
Sample Date:
Regulation: MISA COMPLIANCE
Value: 0.066771
Unit Of Measure: KG/D
Control Point Name: PLANT - PROCESS EFFLUENT
Parameter Name: SULPHIDE, UNFILTERED REACTIVE

Result Structure: MISA MONTHLY REPORTING
Param Reported As: AS SULPHIDE
Frequency: MONTHLY
Sector: PETROLEUM REFINERIES
Component Type: AVERAGE

MISA Industrial Wastewater Discharge

Company Code: 0000130104-2013
Control Point Id: 0700
Sample Date:
Regulation: MISA COMPLIANCE
Value: 22.22
Unit Of Measure: KG/D
Control Point Name: PLANT - PROCESS EFFLUENT
Parameter Name: CARBON, DISSOLVED ORGANIC

Result Structure: MISA MONTHLY REPORTING
Param Reported As: AS CARBON
Frequency: MONTHLY
Sector: PETROLEUM REFINERIES
Component Type: AVERAGE

MISA Industrial Wastewater Discharge

Company Code: 0000130104-2013
Control Point Id: 0800
Sample Date:
Regulation: MISA COMPLIANCE
Value: 0.38752
Unit Of Measure: KG/D
Control Point Name: PLANT - ONCE THROUGH COOLING WATER (OTCW)
Parameter Name: SULPHIDE, UNFILTERED REACTIVE

Result Structure: MISA MONTHLY REPORTING
Param Reported As: AS SULPHIDE
Frequency: MONTHLY
Sector: PETROLEUM REFINERIES
Component Type: MINIMUM

MISA Industrial Wastewater Discharge

Company Code: 0000130104-2013
Control Point Id: 0700
Sample Date:
Regulation: MISA COMPLIANCE
Value: 7.047
Unit Of Measure: KG/D
Control Point Name: PLANT - PROCESS EFFLUENT

Result Structure: MISA MONTHLY REPORTING
Param Reported As: NOT APPLICABLE
Frequency: MONTHLY
Sector: PETROLEUM REFINERIES
Component Type: MINIMUM

Parameter Name: RESIDUE,PART LOSS ON IGNIT.

MISA Industrial Wastewater Discharge

Company Code: 0000130104-2013
Control Point Id: 0700
Sample Date:
Regulation: MISA COMPLIANCE
Value: 29.476
Unit Of Measure: KG/D
Control Point Name: PLANT - PROCESS EFFLUENT
Parameter Name: CARBON, DISSOLVED ORGANIC

Result Structure: MISA MONTHLY REPORTING
Param Reported As: AS CARBON
Frequency: MONTHLY
Sector: PETROLEUM REFINERIES
Component Type: MINIMUM

MISA Industrial Wastewater Discharge

Company Code: 0000130104-2013
Control Point Id: 0700
Sample Date:
Regulation: MISA COMPLIANCE
Value: 10.164
Unit Of Measure: KG/D
Control Point Name: PLANT - PROCESS EFFLUENT
Parameter Name: RESIDUE, PARTICULATE

Result Structure: MISA MONTHLY REPORTING
Param Reported As: NOT APPLICABLE
Frequency: MONTHLY
Sector: PETROLEUM REFINERIES
Component Type: MINIMUM

MISA Industrial Wastewater Discharge

Company Code: 0000130104-2013
Control Point Id: 0700
Sample Date:
Regulation: MISA COMPLIANCE
Value: 1.6364
Unit Of Measure: KG/D
Control Point Name: PLANT - PROCESS EFFLUENT
Parameter Name: PHOSPHORUS,UNFILTERED TOTAL

Result Structure: MISA MONTHLY REPORTING
Param Reported As: AS PHOSPHORUS
Frequency: MONTHLY
Sector: PETROLEUM REFINERIES
Component Type: MAXIMUM

MISA Industrial Wastewater Discharge

Company Code: 0000130104-2013
Control Point Id: 0800
Sample Date:
Regulation: MISA COMPLIANCE
Value: 0.49835
Unit Of Measure: KG/D
Control Point Name: PLANT - ONCE THROUGH COOLING WATER (OTCW)
Parameter Name: SULPHIDE, UNFILTERED REACTIVE

Result Structure: MISA MONTHLY REPORTING
Param Reported As: AS SULPHIDE
Frequency: MONTHLY
Sector: PETROLEUM REFINERIES
Component Type: MINIMUM

MISA Industrial Wastewater Discharge

Company Code: 0000130104-2013
Control Point Id: 0700
Sample Date:
Regulation: MISA COMPLIANCE
Value: 4.0948
Unit Of Measure: KG/D
Control Point Name: PLANT - PROCESS EFFLUENT
Parameter Name: SOLVENT EXTRACTABLES

Result Structure: MISA MONTHLY REPORTING
Param Reported As: NOT APPLICABLE
Frequency: MONTHLY
Sector: PETROLEUM REFINERIES
Component Type: AVERAGE

MISA Industrial Wastewater Discharge

Company Code: 0000130104-2013
Control Point Id: 0700
Sample Date:
Regulation: MISA COMPLIANCE
Value: 5.853
Unit Of Measure: KG/D
Control Point Name: PLANT - PROCESS EFFLUENT
Parameter Name: SOLVENT EXTRACTABLES

Result Structure: MISA MONTHLY REPORTING
Param Reported As: NOT APPLICABLE
Frequency: MONTHLY
Sector: PETROLEUM REFINERIES
Component Type: MAXIMUM

MISA Industrial Wastewater Discharge

Company Code: 0000130104-2013
Control Point Id: 0800
Sample Date:
Regulation: MISA COMPLIANCE
Value: 69563.2
Unit Of Measure: M3/D
Control Point Name: PLANT - ONCE THROUGH COOLING WATER (OTCW)
Parameter Name: FLOW

Result Structure: MISA MONTHLY REPORTING
Param Reported As: NOT APPLICABLE
Frequency: MONTHLY
Sector: PETROLEUM REFINERIES
Component Type: MAXIMUM

MISA Industrial Wastewater Discharge

Company Code: 0000130104-2013
Control Point Id: 0800
Sample Date:
Regulation: MISA COMPLIANCE
Value: 0.012929
Unit Of Measure: KG/D
Control Point Name: PLANT - ONCE THROUGH COOLING WATER (OTCW)
Parameter Name: BENZENE C6H6

Result Structure: MISA MONTHLY REPORTING
Param Reported As: NOT APPLICABLE
Frequency: MONTHLY
Sector: PETROLEUM REFINERIES
Component Type: MINIMUM

MISA Industrial Wastewater Discharge

Company Code: 0000130104-2013
Control Point Id: 0700
Sample Date:
Regulation: MISA COMPLIANCE
Value: 22.788
Unit Of Measure: KG/D
Control Point Name: PLANT - PROCESS EFFLUENT
Parameter Name: RESIDUE,PART LOSS ON IGNIT.

Result Structure: MISA MONTHLY REPORTING
Param Reported As: NOT APPLICABLE
Frequency: MONTHLY
Sector: PETROLEUM REFINERIES
Component Type: MAXIMUM

MISA Industrial Wastewater Discharge

Company Code: 0000130104-2013
Control Point Id: 0700
Sample Date:
Regulation: MISA COMPLIANCE
Value: 3.303
Unit Of Measure: KG/D
Control Point Name: PLANT - PROCESS EFFLUENT
Parameter Name: RESIDUE, PARTICULATE

Result Structure: MISA MONTHLY REPORTING
Param Reported As: NOT APPLICABLE
Frequency: MONTHLY
Sector: PETROLEUM REFINERIES
Component Type: MINIMUM

MISA Industrial Wastewater Discharge

Company Code: 0000130104-2013
Control Point Id: 0800
Sample Date:
Regulation: MISA COMPLIANCE

Result Structure: MISA MONTHLY REPORTING
Param Reported As: NOT APPLICABLE
Frequency: MONTHLY
Sector: PETROLEUM REFINERIES

Value: 5 **Component Type:** NUM. IN AVERAGE
Unit Of Measure:
Control Point Name: PLANT - ONCE THROUGH COOLING WATER (OTCW)
Parameter Name: BENZENE C6H6

MISA Industrial Wastewater Discharge

Company Code: 0000130104-2013 **Result Structure:** MISA MONTHLY REPORTING
Control Point Id: 0700 **Param Reported As:** AS CARBON
Sample Date:
Regulation: MISA COMPLIANCE **Frequency:** MONTHLY
Value: 24.788 **Sector:** PETROLEUM REFINERIES
Unit Of Measure: KG/D **Component Type:** AVERAGE
Control Point Name: PLANT - PROCESS EFFLUENT
Parameter Name: CARBON, DISSOLVED ORGANIC

MISA Industrial Wastewater Discharge

Company Code: 0000130104-2013 **Result Structure:** MISA MONTHLY REPORTING
Control Point Id: 0800 **Param Reported As:** AS PHENOL
Sample Date:
Regulation: MISA COMPLIANCE **Frequency:** MONTHLY
Value: 0.055361 **Sector:** PETROLEUM REFINERIES
Unit Of Measure: KG/D **Component Type:** MINIMUM
Control Point Name: PLANT - ONCE THROUGH COOLING WATER (OTCW)
Parameter Name: PHENOLICS, UNFILTERED REACTIVE

MISA Industrial Wastewater Discharge

Company Code: 0000130104-2013 **Result Structure:** MISA MONTHLY REPORTING
Control Point Id: 0700 **Param Reported As:** AS CARBON
Sample Date:
Regulation: MISA COMPLIANCE **Frequency:** MONTHLY
Value: 5 **Sector:** PETROLEUM REFINERIES
Unit Of Measure:
Control Point Name: PLANT - PROCESS EFFLUENT
Parameter Name: CARBON, DISSOLVED ORGANIC

MISA Industrial Wastewater Discharge

Company Code: 0000130104-2013 **Result Structure:** MISA MONTHLY REPORTING
Control Point Id: 0700 **Param Reported As:** AS PHOSPHORUS
Sample Date:
Regulation: MISA COMPLIANCE **Frequency:** MONTHLY
Value: 1.7284 **Sector:** PETROLEUM REFINERIES
Unit Of Measure: KG/D **Component Type:** AVERAGE
Control Point Name: PLANT - PROCESS EFFLUENT
Parameter Name: PHOSPHORUS, UNFILTERED TOTAL

MISA Industrial Wastewater Discharge

Company Code: 0000130104-2013 **Result Structure:** MISA MONTHLY REPORTING
Control Point Id: 0700 **Param Reported As:** AS NITROGEN
Sample Date:
Regulation: MISA COMPLIANCE **Frequency:** MONTHLY
Value: 0.27606 **Sector:** PETROLEUM REFINERIES
Unit Of Measure: KG/D **Component Type:** MAXIMUM
Control Point Name: PLANT - PROCESS EFFLUENT
Parameter Name: AMMONIUM+AMMONIA, TOTAL FILTER.REAC

MISA Industrial Wastewater Discharge

Company Code:	0000130104-2013	Result Structure:	MISA MONTHLY REPORTING
Control Point Id:	0700	Param Reported As:	AS CARBON
Sample Date:		Frequency:	MONTHLY
Regulation:	MISA COMPLIANCE	Sector:	PETROLEUM REFINERIES
Value:	29.28	Component Type:	AVERAGE
Unit Of Measure:	KG/D		
Control Point Name:	PLANT - PROCESS EFFLUENT		
Parameter Name:	CARBON, DISSOLVED ORGANIC		

MISA Industrial Wastewater Discharge

Company Code:	0000130104-2013	Result Structure:	MISA MONTHLY REPORTING
Control Point Id:	0700	Param Reported As:	AS NITROGEN
Sample Date:		Frequency:	MONTHLY
Regulation:	MISA COMPLIANCE	Sector:	PETROLEUM REFINERIES
Value:	0	Component Type:	MINIMUM
Unit Of Measure:	KG/D		
Control Point Name:	PLANT - PROCESS EFFLUENT		
Parameter Name:	AMMONIUM+AMMONIA, TOTAL FILTER.REAC		

MISA Industrial Wastewater Discharge

Company Code:	0000130104-2013	Result Structure:	MISA MONTHLY REPORTING
Control Point Id:	0700	Param Reported As:	AS SULPHIDE
Sample Date:		Frequency:	MONTHLY
Regulation:	MISA COMPLIANCE	Sector:	PETROLEUM REFINERIES
Value:	0.059493	Component Type:	MINIMUM
Unit Of Measure:	KG/D		
Control Point Name:	PLANT - PROCESS EFFLUENT		
Parameter Name:	SULPHIDE, UNFILTERED REACTIVE		

MISA Industrial Wastewater Discharge

Company Code:	0000130104-2013	Result Structure:	MISA MONTHLY REPORTING
Control Point Id:	0700	Param Reported As:	NOT APPLICABLE
Sample Date:		Frequency:	MONTHLY
Regulation:	MISA COMPLIANCE	Sector:	PETROLEUM REFINERIES
Value:	10574	Component Type:	MAXIMUM
Unit Of Measure:	M3/D		
Control Point Name:	PLANT - PROCESS EFFLUENT		
Parameter Name:	FLOW		

MISA Industrial Wastewater Discharge

Company Code:	0000130104-2013	Result Structure:	MISA MONTHLY REPORTING
Control Point Id:	0800	Param Reported As:	AS SULPHIDE
Sample Date:		Frequency:	MONTHLY
Regulation:	MISA COMPLIANCE	Sector:	PETROLEUM REFINERIES
Value:	0.45521	Component Type:	MINIMUM
Unit Of Measure:	KG/D		
Control Point Name:	PLANT - ONCE THROUGH COOLING WATER (OTCW)		
Parameter Name:	SULPHIDE, UNFILTERED REACTIVE		

MISA Industrial Wastewater Discharge

Company Code:	0000130104-2013	Result Structure:	MISA MONTHLY REPORTING
----------------------	-----------------	--------------------------	------------------------

Control Point Id:	0800	Param Reported As:	AS SULPHIDE
Sample Date:		Frequency:	MONTHLY
Regulation:	MISA COMPLIANCE	Sector:	PETROLEUM REFINERIES
Value:	0.51279	Component Type:	MAXIMUM
Unit Of Measure:	KG/D		
Control Point Name:	PLANT - ONCE THROUGH COOLING WATER (OTCW)		
Parameter Name:	SULPHIDE, UNFILTERED REACTIVE		

MISA Industrial Wastewater Discharge

Company Code:	0000130104-2013	Result Structure:	MISA MONTHLY REPORTING
Control Point Id:	0700	Param Reported As:	NOT APPLICABLE
Sample Date:		Frequency:	MONTHLY
Regulation:	MISA COMPLIANCE	Sector:	PETROLEUM REFINERIES
Value:	6.797	Component Type:	AVERAGE
Unit Of Measure:	KG/D		
Control Point Name:	PLANT - PROCESS EFFLUENT		
Parameter Name:	RESIDUE, PARTICULATE		

MISA Industrial Wastewater Discharge

Company Code:	0000130104-2013	Result Structure:	MISA MONTHLY REPORTING
Control Point Id:	0800	Param Reported As:	NOT APPLICABLE
Sample Date:		Frequency:	MONTHLY
Regulation:	MISA COMPLIANCE	Sector:	PETROLEUM REFINERIES
Value:	0.013239	Component Type:	AVERAGE
Unit Of Measure:	KG/D		
Control Point Name:	PLANT - ONCE THROUGH COOLING WATER (OTCW)		
Parameter Name:	BENZENE C6H6		

MISA Industrial Wastewater Discharge

Company Code:	0000130104-2013	Result Structure:	MISA MONTHLY REPORTING
Control Point Id:	0700	Param Reported As:	NOT APPLICABLE
Sample Date:		Frequency:	MONTHLY
Regulation:	MISA COMPLIANCE	Sector:	PETROLEUM REFINERIES
Value:	5.4971	Component Type:	AVERAGE
Unit Of Measure:	KG/D		
Control Point Name:	PLANT - PROCESS EFFLUENT		
Parameter Name:	SOLVENT EXTRACTABLES		

MISA Industrial Wastewater Discharge

Company Code:	0000130104-2013	Result Structure:	MISA MONTHLY REPORTING
Control Point Id:	0700	Param Reported As:	AS CARBON
Sample Date:		Frequency:	MONTHLY
Regulation:	MISA COMPLIANCE	Sector:	PETROLEUM REFINERIES
Value:	37.529	Component Type:	MAXIMUM
Unit Of Measure:	KG/D		
Control Point Name:	PLANT - PROCESS EFFLUENT		
Parameter Name:	CARBON, DISSOLVED ORGANIC		

MISA Industrial Wastewater Discharge

Company Code:	0000130104-2013	Result Structure:	MISA MONTHLY REPORTING
Control Point Id:	0800	Param Reported As:	AS PHENOL
Sample Date:		Frequency:	MONTHLY
Regulation:	MISA COMPLIANCE	Sector:	PETROLEUM REFINERIES
Value:	0.075312	Component Type:	AVERAGE
Unit Of Measure:	KG/D		

Control Point Name: PLANT - ONCE THROUGH COOLING WATER (OTCW)
Parameter Name: PHENOLICS, UNFILTERED REACTIVE

MISA Industrial Wastewater Discharge

Company Code:	0000130104-2013	Result Structure:	MISA MONTHLY REPORTING
Control Point Id:	0800	Param Reported As:	NOT APPLICABLE
Sample Date:		Frequency:	MONTHLY
Regulation:	MISA COMPLIANCE	Sector:	PETROLEUM REFINERIES
Value:	65244.6	Component Type:	MAXIMUM
Unit Of Measure:	M3/D		
Control Point Name:	PLANT - ONCE THROUGH COOLING WATER (OTCW)		
Parameter Name:	FLOW		

MISA Industrial Wastewater Discharge

Company Code:	0000130104-2013	Result Structure:	MISA MONTHLY REPORTING
Control Point Id:	0800	Param Reported As:	AS PHENOL
Sample Date:		Frequency:	MONTHLY
Regulation:	MISA COMPLIANCE	Sector:	PETROLEUM REFINERIES
Value:	4	Component Type:	NUM. IN AVERAGE
Unit Of Measure:			
Control Point Name:	PLANT - ONCE THROUGH COOLING WATER (OTCW)		
Parameter Name:	PHENOLICS, UNFILTERED REACTIVE		

MISA Industrial Wastewater Discharge

Company Code:	0000130104-2013	Result Structure:	MISA MONTHLY REPORTING
Control Point Id:	0700	Param Reported As:	NOT APPLICABLE
Sample Date:		Frequency:	MONTHLY
Regulation:	MISA COMPLIANCE	Sector:	PETROLEUM REFINERIES
Value:	10.027	Component Type:	MINIMUM
Unit Of Measure:	KG/D		
Control Point Name:	PLANT - PROCESS EFFLUENT		
Parameter Name:	RESIDUE, PARTICULATE		

MISA Industrial Wastewater Discharge

Company Code:	0000130104-2013	Result Structure:	MISA MONTHLY REPORTING
Control Point Id:	0700	Param Reported As:	NOT APPLICABLE
Sample Date:		Frequency:	MONTHLY
Regulation:	MISA COMPLIANCE	Sector:	PETROLEUM REFINERIES
Value:	5.711	Component Type:	MINIMUM
Unit Of Measure:	KG/D		
Control Point Name:	PLANT - PROCESS EFFLUENT		
Parameter Name:	RESIDUE,PART LOSS ON IGNIT.		

MISA Industrial Wastewater Discharge

Company Code:	0000130104-2013	Result Structure:	MISA MONTHLY REPORTING
Control Point Id:	0700	Param Reported As:	NOT APPLICABLE
Sample Date:		Frequency:	MONTHLY
Regulation:	MISA COMPLIANCE	Sector:	PETROLEUM REFINERIES
Value:	12.415	Component Type:	MAXIMUM
Unit Of Measure:	KG/D		
Control Point Name:	PLANT - PROCESS EFFLUENT		
Parameter Name:	RESIDUE,PART LOSS ON IGNIT.		

MISA Industrial Wastewater

Discharge

Company Code:	0000130104-2013	Result Structure:	MISA MONTHLY REPORTING
Control Point Id:	0700	Param Reported As:	NOT APPLICABLE
Sample Date:		Frequency:	MONTHLY
Regulation:	MISA COMPLIANCE	Sector:	PETROLEUM REFINERIES
Value:	31	Component Type:	NUM. IN AVERAGE
Unit Of Measure:			
Control Point Name:	PLANT - PROCESS EFFLUENT		
Parameter Name:	RESIDUE,PART LOSS ON IGNIT.		

MISA Industrial Wastewater Discharge

Company Code:	0000130104-2013	Result Structure:	MISA MONTHLY REPORTING
Control Point Id:	0700	Param Reported As:	AS PHOSPHORUS
Sample Date:		Frequency:	MONTHLY
Regulation:	MISA COMPLIANCE	Sector:	PETROLEUM REFINERIES
Value:	0.6176	Component Type:	MINIMUM
Unit Of Measure:	KG/D		
Control Point Name:	PLANT - PROCESS EFFLUENT		
Parameter Name:	PHOSPHORUS,UNFILTERED TOTAL		

MISA Industrial Wastewater Discharge

Company Code:	0000130104-2013	Result Structure:	MISA MONTHLY REPORTING
Control Point Id:	0700	Param Reported As:	NOT APPLICABLE
Sample Date:		Frequency:	MONTHLY
Regulation:	MISA COMPLIANCE	Sector:	PETROLEUM REFINERIES
Value:	11663.1	Component Type:	AVERAGE
Unit Of Measure:	M3/D		
Control Point Name:	PLANT - PROCESS EFFLUENT		
Parameter Name:	FLOW		

MISA Industrial Wastewater Discharge

Company Code:	0000130104-2013	Result Structure:	MISA MONTHLY REPORTING
Control Point Id:	0700	Param Reported As:	AS NITROGEN
Sample Date:		Frequency:	MONTHLY
Regulation:	MISA COMPLIANCE	Sector:	PETROLEUM REFINERIES
Value:	0.07209	Component Type:	AVERAGE
Unit Of Measure:	KG/D		
Control Point Name:	PLANT - PROCESS EFFLUENT		
Parameter Name:	AMMONIUM+AMMONIA, TOTAL FILTER.REAC		

MISA Industrial Wastewater Discharge

Company Code:	0000130104-2013	Result Structure:	MISA MONTHLY REPORTING
Control Point Id:	0700	Param Reported As:	AS CARBON
Sample Date:		Frequency:	MONTHLY
Regulation:	MISA COMPLIANCE	Sector:	PETROLEUM REFINERIES
Value:	24.766	Component Type:	AVERAGE
Unit Of Measure:	KG/D		
Control Point Name:	PLANT - PROCESS EFFLUENT		
Parameter Name:	CARBON, DISSOLVED ORGANIC		

MISA Industrial Wastewater Discharge

Company Code:	0000130104-2013	Result Structure:	MISA MONTHLY REPORTING
Control Point Id:	0800	Param Reported As:	NOT APPLICABLE
Sample Date:		Frequency:	MONTHLY

Regulation: MISA COMPLIANCE **Sector:** PETROLEUM REFINERIES
Value: 0.01538 **Component Type:** MAXIMUM
Unit Of Measure: KG/D
Control Point Name: PLANT - ONCE THROUGH COOLING WATER (OTCW)
Parameter Name: BENZENE C6H6

MISA Industrial Wastewater Discharge

Company Code: 0000130104-2013 **Result Structure:** MISA MONTHLY REPORTING
Control Point Id: 0800 **Param Reported As:** NOT APPLICABLE
Sample Date: **Frequency:** MONTHLY
Regulation: MISA COMPLIANCE **Sector:** PETROLEUM REFINERIES
Value: 0.013901 **Component Type:** MAXIMUM
Unit Of Measure: KG/D
Control Point Name: PLANT - ONCE THROUGH COOLING WATER (OTCW)
Parameter Name: TOLUENE C7H8

MISA Industrial Wastewater Discharge

Company Code: 0000130104-2013 **Result Structure:** MISA MONTHLY REPORTING
Control Point Id: 0800 **Param Reported As:** AS PHENOL
Sample Date: **Frequency:** MONTHLY
Regulation: MISA COMPLIANCE **Sector:** PETROLEUM REFINERIES
Value: 0.066195 **Component Type:** AVERAGE
Unit Of Measure: KG/D
Control Point Name: PLANT - ONCE THROUGH COOLING WATER (OTCW)
Parameter Name: PHENOLICS, UNFILTERED REACTIVE

MISA Industrial Wastewater Discharge

Company Code: 0000130104-2013 **Result Structure:** MISA MONTHLY REPORTING
Control Point Id: 0800 **Param Reported As:** AS PHENOL
Sample Date: **Frequency:** MONTHLY
Regulation: MISA COMPLIANCE **Sector:** PETROLEUM REFINERIES
Value: 0.076819 **Component Type:** AVERAGE
Unit Of Measure: KG/D
Control Point Name: PLANT - ONCE THROUGH COOLING WATER (OTCW)
Parameter Name: PHENOLICS, UNFILTERED REACTIVE

MISA Industrial Wastewater Discharge

Company Code: 0000130104-2013 **Result Structure:** MISA MONTHLY REPORTING
Control Point Id: 0700 **Param Reported As:** AS CARBON
Sample Date: **Frequency:** MONTHLY
Regulation: MISA COMPLIANCE **Sector:** PETROLEUM REFINERIES
Value: 25.117 **Component Type:** MINIMUM
Unit Of Measure: KG/D
Control Point Name: PLANT - PROCESS EFFLUENT
Parameter Name: CARBON, DISSOLVED ORGANIC

MISA Industrial Wastewater Discharge

Company Code: 0000130104-2013 **Result Structure:** MISA MONTHLY REPORTING
Control Point Id: 0800 **Param Reported As:** NOT APPLICABLE
Sample Date: **Frequency:** MONTHLY
Regulation: MISA COMPLIANCE **Sector:** PETROLEUM REFINERIES
Value: 65028.8 **Component Type:** MINIMUM
Unit Of Measure: M3/D
Control Point Name: PLANT - ONCE THROUGH COOLING WATER (OTCW)
Parameter Name: FLOW

MISA Industrial Wastewater Discharge

Company Code:	0000130104-2013	Result Structure:	MISA MONTHLY REPORTING
Control Point Id:	0700	Param Reported As:	AS SULPHIDE
Sample Date:		Frequency:	MONTHLY
Regulation:	MISA COMPLIANCE	Sector:	PETROLEUM REFINERIES
Value:	0.047579	Component Type:	AVERAGE
Unit Of Measure:	KG/D		
Control Point Name:	PLANT - PROCESS EFFLUENT		
Parameter Name:	SULPHIDE, UNFILTERED REACTIVE		

MISA Industrial Wastewater Discharge

Company Code:	0000130104-2013	Result Structure:	MISA MONTHLY REPORTING
Control Point Id:	0700	Param Reported As:	NOT APPLICABLE
Sample Date:		Frequency:	MONTHLY
Regulation:	MISA COMPLIANCE	Sector:	PETROLEUM REFINERIES
Value:	11.265	Component Type:	MAXIMUM
Unit Of Measure:	KG/D		
Control Point Name:	PLANT - PROCESS EFFLUENT		
Parameter Name:	RESIDUE,PART LOSS ON IGNIT.		

MISA Industrial Wastewater Discharge

Company Code:	0000130104-2013	Result Structure:	MISA MONTHLY REPORTING
Control Point Id:	0700	Param Reported As:	AS CARBON
Sample Date:		Frequency:	MONTHLY
Regulation:	MISA COMPLIANCE	Sector:	PETROLEUM REFINERIES
Value:	32.669	Component Type:	MAXIMUM
Unit Of Measure:	KG/D		
Control Point Name:	PLANT - PROCESS EFFLUENT		
Parameter Name:	CARBON, DISSOLVED ORGANIC		

MISA Industrial Wastewater Discharge

Company Code:	0000130104-2013	Result Structure:	MISA MONTHLY REPORTING
Control Point Id:	0700	Param Reported As:	NOT APPLICABLE
Sample Date:		Frequency:	MONTHLY
Regulation:	MISA COMPLIANCE	Sector:	PETROLEUM REFINERIES
Value:	5711	Component Type:	MINIMUM
Unit Of Measure:	M3/D		
Control Point Name:	PLANT - PROCESS EFFLUENT		
Parameter Name:	FLOW		

MISA Industrial Wastewater Discharge

Company Code:	0000130104-2013	Result Structure:	MISA MONTHLY REPORTING
Control Point Id:	0800	Param Reported As:	NOT APPLICABLE
Sample Date:		Frequency:	MONTHLY
Regulation:	MISA COMPLIANCE	Sector:	PETROLEUM REFINERIES
Value:	0.015146	Component Type:	MAXIMUM
Unit Of Measure:	KG/D		
Control Point Name:	PLANT - ONCE THROUGH COOLING WATER (OTCW)		
Parameter Name:	TOLUENE C7H8		

MISA Industrial Wastewater Discharge

Company Code:	0000130104-2013	Result Structure:	MISA MONTHLY REPORTING
Control Point Id:	0700	Param Reported As:	AS PHENOL
Sample Date:		Frequency:	MONTHLY
Regulation:	MISA COMPLIANCE	Sector:	PETROLEUM REFINERIES
Value:	0.012415	Component Type:	MAXIMUM
Unit Of Measure:	KG/D		
Control Point Name:	PLANT - PROCESS EFFLUENT		
Parameter Name:	PHENOLICS, UNFILTERED REACTIVE		

MISA Industrial Wastewater

Discharge

Company Code:	0000130104-2013	Result Structure:	MISA MONTHLY REPORTING
Control Point Id:	0700	Param Reported As:	NOT APPLICABLE
Sample Date:		Frequency:	MONTHLY
Regulation:	MISA COMPLIANCE	Sector:	PETROLEUM REFINERIES
Value:	7.355	Component Type:	MINIMUM
Unit Of Measure:	KG/D		
Control Point Name:	PLANT - PROCESS EFFLUENT		
Parameter Name:	RESIDUE, PARTICULATE		

MISA Industrial Wastewater

Discharge

Company Code:	0000130104-2013	Result Structure:	MISA MONTHLY REPORTING
Control Point Id:	0700	Param Reported As:	NOT APPLICABLE
Sample Date:		Frequency:	MONTHLY
Regulation:	MISA COMPLIANCE	Sector:	PETROLEUM REFINERIES
Value:	11070	Component Type:	MAXIMUM
Unit Of Measure:	M3/D		
Control Point Name:	PLANT - PROCESS EFFLUENT		
Parameter Name:	FLOW		

MISA Industrial Wastewater

Discharge

Company Code:	0000130104-2013	Result Structure:	MISA MONTHLY REPORTING
Control Point Id:	0800	Param Reported As:	NOT APPLICABLE
Sample Date:		Frequency:	MONTHLY
Regulation:	MISA COMPLIANCE	Sector:	PETROLEUM REFINERIES
Value:	0.01675	Component Type:	MAXIMUM
Unit Of Measure:	KG/D		
Control Point Name:	PLANT - ONCE THROUGH COOLING WATER (OTCW)		
Parameter Name:	TOLUENE C7H8		

MISA Industrial Wastewater

Discharge

Company Code:	0000130104-2013	Result Structure:	MISA MONTHLY REPORTING
Control Point Id:	0800	Param Reported As:	AS SULPHIDE
Sample Date:		Frequency:	MONTHLY
Regulation:	MISA COMPLIANCE	Sector:	PETROLEUM REFINERIES
Value:	0.040692	Component Type:	MINIMUM
Unit Of Measure:	KG/D		
Control Point Name:	PLANT - ONCE THROUGH COOLING WATER (OTCW)		
Parameter Name:	SULPHIDE, UNFILTERED REACTIVE		

MISA Industrial Wastewater

Discharge

Company Code:	0000130104-2013	Result Structure:	MISA MONTHLY REPORTING
Control Point Id:	0800	Param Reported As:	NOT APPLICABLE
Sample Date:		Frequency:	MONTHLY
Regulation:	MISA COMPLIANCE	Sector:	PETROLEUM REFINERIES
Value:	0.014355	Component Type:	AVERAGE

Unit Of Measure: KG/D
Control Point Name: PLANT - ONCE THROUGH COOLING WATER (OTCW)
Parameter Name: TOLUENE C7H8

MISA Industrial Wastewater
Discharge

Company Code:	0000130104-2013	Result Structure:	MISA MONTHLY REPORTING
Control Point Id:	0800	Param Reported As:	AS PHENOL
Sample Date:		Frequency:	MONTHLY
Regulation:	MISA COMPLIANCE	Sector:	PETROLEUM REFINERIES
Value:	0.063555	Component Type:	MINIMUM
Unit Of Measure:	KG/D		
Control Point Name:	PLANT - ONCE THROUGH COOLING WATER (OTCW)		
Parameter Name:	PHENOLICS, UNFILTERED REACTIVE		

MISA Industrial Wastewater
Discharge

Company Code:	0000130104-2013	Result Structure:	MISA MONTHLY REPORTING
Control Point Id:	0700	Param Reported As:	AS CARBON
Sample Date:		Frequency:	MONTHLY
Regulation:	MISA COMPLIANCE	Sector:	PETROLEUM REFINERIES
Value:	39.904	Component Type:	MAXIMUM
Unit Of Measure:	KG/D		
Control Point Name:	PLANT - PROCESS EFFLUENT		
Parameter Name:	CARBON, DISSOLVED ORGANIC		

MISA Industrial Wastewater
Discharge

Company Code:	0000130104-2013	Result Structure:	MISA MONTHLY REPORTING
Control Point Id:	0800	Param Reported As:	NOT APPLICABLE
Sample Date:		Frequency:	MONTHLY
Regulation:	MISA COMPLIANCE	Sector:	PETROLEUM REFINERIES
Value:	0.015364	Component Type:	AVERAGE
Unit Of Measure:	KG/D		
Control Point Name:	PLANT - ONCE THROUGH COOLING WATER (OTCW)		
Parameter Name:	BENZENE C6H6		

MISA Industrial Wastewater
Discharge

Company Code:	0000130104-2013	Result Structure:	MISA MONTHLY REPORTING
Control Point Id:	0800	Param Reported As:	AS PHENOL
Sample Date:		Frequency:	MONTHLY
Regulation:	MISA COMPLIANCE	Sector:	PETROLEUM REFINERIES
Value:	0.066165	Component Type:	AVERAGE
Unit Of Measure:	KG/D		
Control Point Name:	PLANT - ONCE THROUGH COOLING WATER (OTCW)		
Parameter Name:	PHENOLICS, UNFILTERED REACTIVE		

MISA Industrial Wastewater
Discharge

Company Code:	0000130104-2013	Result Structure:	MISA MONTHLY REPORTING
Control Point Id:	0800	Param Reported As:	AS SULPHIDE
Sample Date:		Frequency:	MONTHLY
Regulation:	MISA COMPLIANCE	Sector:	PETROLEUM REFINERIES
Value:	0.41049	Component Type:	MINIMUM
Unit Of Measure:	KG/D		
Control Point Name:	PLANT - ONCE THROUGH COOLING WATER (OTCW)		
Parameter Name:	SULPHIDE, UNFILTERED REACTIVE		

MISA Industrial Wastewater Discharge

Company Code:	0000130104-2013	Result Structure:	MISA MONTHLY REPORTING
Control Point Id:	0800	Param Reported As:	AS PHENOL
Sample Date:		Frequency:	MONTHLY
Regulation:	MISA COMPLIANCE	Sector:	PETROLEUM REFINERIES
Value:	5	Component Type:	NUM. IN AVERAGE
Unit Of Measure:			
Control Point Name:	PLANT - ONCE THROUGH COOLING WATER (OTCW)		
Parameter Name:	PHENOLICS, UNFILTERED REACTIVE		

MISA Industrial Wastewater Discharge

Company Code:	0000130104-2013	Result Structure:	MISA MONTHLY REPORTING
Control Point Id:	0700	Param Reported As:	NOT APPLICABLE
Sample Date:		Frequency:	MONTHLY
Regulation:	MISA COMPLIANCE	Sector:	PETROLEUM REFINERIES
Value:	30	Component Type:	NUM. IN AVERAGE
Unit Of Measure:			
Control Point Name:	PLANT - PROCESS EFFLUENT FLOW		
Parameter Name:	FLOW		

MISA Industrial Wastewater Discharge

Company Code:	0000130104-2013	Result Structure:	MISA MONTHLY REPORTING
Control Point Id:	0800	Param Reported As:	NOT APPLICABLE
Sample Date:		Frequency:	MONTHLY
Regulation:	MISA COMPLIANCE	Sector:	PETROLEUM REFINERIES
Value:	5	Component Type:	NUM. IN AVERAGE
Unit Of Measure:			
Control Point Name:	PLANT - ONCE THROUGH COOLING WATER (OTCW)		
Parameter Name:	FLOW		

MISA Industrial Wastewater Discharge

Company Code:	0000130104-2013	Result Structure:	MISA MONTHLY REPORTING
Control Point Id:	0700	Param Reported As:	NOT APPLICABLE
Sample Date:		Frequency:	MONTHLY
Regulation:	MISA COMPLIANCE	Sector:	PETROLEUM REFINERIES
Value:	9.459	Component Type:	MAXIMUM
Unit Of Measure:	KG/D		
Control Point Name:	PLANT - PROCESS EFFLUENT		
Parameter Name:	RESIDUE, PARTICULATE		

MISA Industrial Wastewater Discharge

Company Code:	0000130104-2013	Result Structure:	MISA MONTHLY REPORTING
Control Point Id:	0700	Param Reported As:	AS PHOSPHORUS
Sample Date:		Frequency:	MONTHLY
Regulation:	MISA COMPLIANCE	Sector:	PETROLEUM REFINERIES
Value:	1.8915	Component Type:	AVERAGE
Unit Of Measure:	KG/D		
Control Point Name:	PLANT - PROCESS EFFLUENT		
Parameter Name:	PHOSPHORUS, UNFILTERED TOTAL		

MISA Industrial Wastewater Discharge

Company Code:	0000130104-2013	Result Structure:	MISA MONTHLY REPORTING
Control Point Id:	0700	Param Reported As:	NOT APPLICABLE

Sample Date:
Regulation: MISA COMPLIANCE
Value: 3.303
Unit Of Measure: KG/D
Control Point Name: PLANT - PROCESS EFFLUENT
Parameter Name: RESIDUE,PART LOSS ON IGNIT.

Frequency: MONTHLY
Sector: PETROLEUM REFINERIES
Component Type: MINIMUM

MISA Industrial Wastewater Discharge

Company Code: 0000130104-2013
Control Point Id: 0800
Sample Date:
Regulation: MISA COMPLIANCE
Value: 0.010307
Unit Of Measure: KG/D
Control Point Name: PLANT - ONCE THROUGH COOLING WATER (OTCW)
Parameter Name: TOLUENE C7H8

Result Structure: MISA MONTHLY REPORTING
Param Reported As: NOT APPLICABLE
Frequency: MONTHLY
Sector: PETROLEUM REFINERIES
Component Type: AVERAGE

MISA Industrial Wastewater Discharge

Company Code: 0000130104-2013
Control Point Id: 0700
Sample Date:
Regulation: MISA COMPLIANCE
Value: 17.001
Unit Of Measure: KG/D
Control Point Name: PLANT - PROCESS EFFLUENT
Parameter Name: CARBON, DISSOLVED ORGANIC

Result Structure: MISA MONTHLY REPORTING
Param Reported As: AS CARBON
Frequency: MONTHLY
Sector: PETROLEUM REFINERIES
Component Type: MINIMUM

MISA Industrial Wastewater Discharge

Company Code: 0000130104-2013
Control Point Id: 0700
Sample Date:
Regulation: MISA COMPLIANCE
Value: 31
Unit Of Measure:
Control Point Name: PLANT - PROCESS EFFLUENT
Parameter Name: FLOW

Result Structure: MISA MONTHLY REPORTING
Param Reported As: NOT APPLICABLE
Frequency: MONTHLY
Sector: PETROLEUM REFINERIES
Component Type: NUM. IN AVERAGE

MISA Industrial Wastewater Discharge

Company Code: 0000130104-2013
Control Point Id: 0800
Sample Date:
Regulation: MISA COMPLIANCE
Value: 0.026339
Unit Of Measure: KG/D
Control Point Name: PLANT - ONCE THROUGH COOLING WATER (OTCW)
Parameter Name: TOLUENE C7H8

Result Structure: MISA MONTHLY REPORTING
Param Reported As: NOT APPLICABLE
Frequency: MONTHLY
Sector: PETROLEUM REFINERIES
Component Type: MAXIMUM

MISA Industrial Wastewater Discharge

Company Code: 0000130104-2013
Control Point Id: 0700
Sample Date:
Regulation: MISA COMPLIANCE
Value: 0.045773
Unit Of Measure: KG/D
Control Point Name: PLANT - PROCESS EFFLUENT

Result Structure: MISA MONTHLY REPORTING
Param Reported As: AS SULPHIDE
Frequency: MONTHLY
Sector: PETROLEUM REFINERIES
Component Type: MINIMUM

Parameter Name: SULPHIDE, UNFILTERED REACTIVE

MISA Industrial Wastewater Discharge

Company Code:	0000130104-2013	Result Structure:	MISA MONTHLY REPORTING
Control Point Id:	0700	Param Reported As:	NOT APPLICABLE
Sample Date:		Frequency:	MONTHLY
Regulation:	MISA COMPLIANCE	Sector:	PETROLEUM REFINERIES
Value:	5.908	Component Type:	MINIMUM
Unit Of Measure:	KG/D		
Control Point Name:	PLANT - PROCESS EFFLUENT		
Parameter Name:	RESIDUE,PART LOSS ON IGNIT.		

MISA Industrial Wastewater Discharge

Company Code:	0000130104-2013	Result Structure:	MISA MONTHLY REPORTING
Control Point Id:	0700	Param Reported As:	NOT APPLICABLE
Sample Date:		Frequency:	MONTHLY
Regulation:	MISA COMPLIANCE	Sector:	PETROLEUM REFINERIES
Value:	10.668	Component Type:	MAXIMUM
Unit Of Measure:	KG/D		
Control Point Name:	PLANT - PROCESS EFFLUENT		
Parameter Name:	RESIDUE, PARTICULATE		

MISA Industrial Wastewater Discharge

Company Code:	0000130104-2013	Result Structure:	MISA MONTHLY REPORTING
Control Point Id:	0800	Param Reported As:	AS SULPHIDE
Sample Date:		Frequency:	MONTHLY
Regulation:	MISA COMPLIANCE	Sector:	PETROLEUM REFINERIES
Value:	0.52134	Component Type:	MINIMUM
Unit Of Measure:	KG/D		
Control Point Name:	PLANT - ONCE THROUGH COOLING WATER (OTCW)		
Parameter Name:	SULPHIDE, UNFILTERED REACTIVE		

MISA Industrial Wastewater Discharge

Company Code:	0000130104-2013	Result Structure:	MISA MONTHLY REPORTING
Control Point Id:	0800	Param Reported As:	NOT APPLICABLE
Sample Date:		Frequency:	MONTHLY
Regulation:	MISA COMPLIANCE	Sector:	PETROLEUM REFINERIES
Value:	4	Component Type:	NUM. IN AVERAGE
Unit Of Measure:			
Control Point Name:	PLANT - ONCE THROUGH COOLING WATER (OTCW)		
Parameter Name:	FLOW		

MISA Industrial Wastewater Discharge

Company Code:	0000130104-2013	Result Structure:	MISA MONTHLY REPORTING
Control Point Id:	0700	Param Reported As:	AS PHENOL
Sample Date:		Frequency:	MONTHLY
Regulation:	MISA COMPLIANCE	Sector:	PETROLEUM REFINERIES
Value:	30	Component Type:	NUM. IN AVERAGE
Unit Of Measure:			
Control Point Name:	PLANT - PROCESS EFFLUENT		
Parameter Name:	PHENOLICS, UNFILTERED REACTIVE		

MISA Industrial Wastewater Discharge

Company Code:	0000130104-2013	Result Structure:	MISA MONTHLY REPORTING
Control Point Id:	0700	Param Reported As:	AS NITROGEN
Sample Date:		Frequency:	MONTHLY
Regulation:	MISA COMPLIANCE	Sector:	PETROLEUM REFINERIES
Value:	5	Component Type:	NUM. IN AVERAGE
Unit Of Measure:			
Control Point Name:	PLANT - PROCESS EFFLUENT		
Parameter Name:	AMMONIUM+AMMONIA, TOTAL FILTER.REAC		

MISA Industrial Wastewater Discharge

Company Code:	0000130104-2013	Result Structure:	MISA MONTHLY REPORTING
Control Point Id:	0700	Param Reported As:	AS SULPHIDE
Sample Date:		Frequency:	MONTHLY
Regulation:	MISA COMPLIANCE	Sector:	PETROLEUM REFINERIES
Value:	0.070189	Component Type:	MINIMUM
Unit Of Measure:	KG/D		
Control Point Name:	PLANT - PROCESS EFFLUENT		
Parameter Name:	SULPHIDE, UNFILTERED REACTIVE		

MISA Industrial Wastewater Discharge

Company Code:	0000130104-2013	Result Structure:	MISA MONTHLY REPORTING
Control Point Id:	0700	Param Reported As:	AS PHENOL
Sample Date:		Frequency:	MONTHLY
Regulation:	MISA COMPLIANCE	Sector:	PETROLEUM REFINERIES
Value:	0.001086	Component Type:	MINIMUM
Unit Of Measure:	KG/D		
Control Point Name:	PLANT - PROCESS EFFLUENT		
Parameter Name:	PHENOLICS, UNFILTERED REACTIVE		

MISA Industrial Wastewater Discharge

Company Code:	0000130104-2013	Result Structure:	MISA MONTHLY REPORTING
Control Point Id:	0700	Param Reported As:	NOT APPLICABLE
Sample Date:		Frequency:	MONTHLY
Regulation:	MISA COMPLIANCE	Sector:	PETROLEUM REFINERIES
Value:	28	Component Type:	NUM. IN AVERAGE
Unit Of Measure:			
Control Point Name:	PLANT - PROCESS EFFLUENT		
Parameter Name:	FLOW		

MISA Industrial Wastewater Discharge

Company Code:	0000130104-2013	Result Structure:	MISA MONTHLY REPORTING
Control Point Id:	0700	Param Reported As:	AS PHOSPHORUS
Sample Date:		Frequency:	MONTHLY
Regulation:	MISA COMPLIANCE	Sector:	PETROLEUM REFINERIES
Value:	1.6312	Component Type:	MAXIMUM
Unit Of Measure:	KG/D		
Control Point Name:	PLANT - PROCESS EFFLUENT		
Parameter Name:	PHOSPHORUS, UNFILTERED TOTAL		

MISA Industrial Wastewater Discharge

Company Code:	0000130104-2013	Result Structure:	MISA MONTHLY REPORTING
Control Point Id:	0700	Param Reported As:	AS CARBON
Sample Date:		Frequency:	MONTHLY
Regulation:	MISA COMPLIANCE	Sector:	PETROLEUM REFINERIES

Value: 15.685 **Component Type:** MINIMUM
Unit Of Measure: KG/D
Control Point Name: PLANT - PROCESS EFFLUENT
Parameter Name: CARBON, DISSOLVED ORGANIC

MISA Industrial Wastewater Discharge

Company Code: 0000130104-2013 **Result Structure:** MISA MONTHLY REPORTING
Control Point Id: 0700 **Param Reported As:** NOT APPLICABLE
Sample Date: **Frequency:** MONTHLY
Regulation: MISA COMPLIANCE **Sector:** PETROLEUM REFINERIES
Value: 9.867 **Component Type:** MINIMUM
Unit Of Measure: KG/D
Control Point Name: PLANT - PROCESS EFFLUENT
Parameter Name: RESIDUE, PARTICULATE

MISA Industrial Wastewater Discharge

Company Code: 0000130104-2013 **Result Structure:** MISA MONTHLY REPORTING
Control Point Id: 0800 **Param Reported As:** NOT APPLICABLE
Sample Date: **Frequency:** MONTHLY
Regulation: MISA COMPLIANCE **Sector:** PETROLEUM REFINERIES
Value: 0.013049 **Component Type:** MAXIMUM
Unit Of Measure: KG/D
Control Point Name: PLANT - ONCE THROUGH COOLING WATER (OTCW)
Parameter Name: TOLUENE C7H8

MISA Industrial Wastewater Discharge

Company Code: 0000130104-2013 **Result Structure:** MISA MONTHLY REPORTING
Control Point Id: 0700 **Param Reported As:** NOT APPLICABLE
Sample Date: **Frequency:** MONTHLY
Regulation: MISA COMPLIANCE **Sector:** PETROLEUM REFINERIES
Value: 8.3964 **Component Type:** AVERAGE
Unit Of Measure: KG/D
Control Point Name: PLANT - PROCESS EFFLUENT
Parameter Name: SOLVENT EXTRACTABLES

MISA Industrial Wastewater Discharge

Company Code: 0000130104-2013 **Result Structure:** MISA MONTHLY REPORTING
Control Point Id: 0800 **Param Reported As:** NOT APPLICABLE
Sample Date: **Frequency:** MONTHLY
Regulation: MISA COMPLIANCE **Sector:** PETROLEUM REFINERIES
Value: 0.013576 **Component Type:** MAXIMUM
Unit Of Measure: KG/D
Control Point Name: PLANT - ONCE THROUGH COOLING WATER (OTCW)
Parameter Name: TOLUENE C7H8

MISA Industrial Wastewater Discharge

Company Code: 0000130104-2013 **Result Structure:** MISA MONTHLY REPORTING
Control Point Id: 0800 **Param Reported As:** NOT APPLICABLE
Sample Date: **Frequency:** MONTHLY
Regulation: MISA COMPLIANCE **Sector:** PETROLEUM REFINERIES
Value: 0.013147 **Component Type:** AVERAGE
Unit Of Measure: KG/D
Control Point Name: PLANT - ONCE THROUGH COOLING WATER (OTCW)
Parameter Name: BENZENE C6H6

MISA Industrial Wastewater Discharge

Company Code:	0000130104-2013	Result Structure:	MISA MONTHLY REPORTING
Control Point Id:	0800	Param Reported As:	NOT APPLICABLE
Sample Date:		Frequency:	MONTHLY
Regulation:	MISA COMPLIANCE	Sector:	PETROLEUM REFINERIES
Value:	0.014895	Component Type:	MINIMUM
Unit Of Measure:	KG/D		
Control Point Name:	PLANT - ONCE THROUGH COOLING WATER (OTCW)		
Parameter Name:	TOLUENE C7H8		

MISA Industrial Wastewater Discharge

Company Code:	0000130104-2013	Result Structure:	MISA MONTHLY REPORTING
Control Point Id:	0700	Param Reported As:	AS PHENOL
Sample Date:		Frequency:	MONTHLY
Regulation:	MISA COMPLIANCE	Sector:	PETROLEUM REFINERIES
Value:	28	Component Type:	NUM. IN AVERAGE
Unit Of Measure:			
Control Point Name:	PLANT - PROCESS EFFLUENT		
Parameter Name:	PHENOLICS, UNFILTERED REACTIVE		

MISA Industrial Wastewater Discharge

Company Code:	0000130104-2013	Result Structure:	MISA MONTHLY REPORTING
Control Point Id:	0700	Param Reported As:	AS PHENOL
Sample Date:		Frequency:	MONTHLY
Regulation:	MISA COMPLIANCE	Sector:	PETROLEUM REFINERIES
Value:	0.0088349	Component Type:	AVERAGE
Unit Of Measure:	KG/D		
Control Point Name:	PLANT - PROCESS EFFLUENT		
Parameter Name:	PHENOLICS, UNFILTERED REACTIVE		

MISA Industrial Wastewater Discharge

Company Code:	0000130104-2013	Result Structure:	MISA MONTHLY REPORTING
Control Point Id:	0700	Param Reported As:	AS PHENOL
Sample Date:		Frequency:	MONTHLY
Regulation:	MISA COMPLIANCE	Sector:	PETROLEUM REFINERIES
Value:	0.016922	Component Type:	MAXIMUM
Unit Of Measure:	KG/D		
Control Point Name:	PLANT - PROCESS EFFLUENT		
Parameter Name:	PHENOLICS, UNFILTERED REACTIVE		

MISA Industrial Wastewater Discharge

Company Code:	0000130104-2013	Result Structure:	MISA MONTHLY REPORTING
Control Point Id:	0700	Param Reported As:	NOT APPLICABLE
Sample Date:		Frequency:	MONTHLY
Regulation:	MISA COMPLIANCE	Sector:	PETROLEUM REFINERIES
Value:	9709.7	Component Type:	AVERAGE
Unit Of Measure:	M3/D		
Control Point Name:	PLANT - PROCESS EFFLUENT		
Parameter Name:	FLOW		

MISA Industrial Wastewater Discharge

Company Code:	0000130104-2013	Result Structure:	MISA MONTHLY REPORTING
----------------------	-----------------	--------------------------	------------------------

Control Point Id:	0700	Param Reported As:	AS PHENOL
Sample Date:		Frequency:	MONTHLY
Regulation:	MISA COMPLIANCE	Sector:	PETROLEUM REFINERIES
Value:	0.004807	Component Type:	MINIMUM
Unit Of Measure:	KG/D		
Control Point Name:	PLANT - PROCESS EFFLUENT		
Parameter Name:	PHENOLICS, UNFILTERED REACTIVE		

MISA Industrial Wastewater Discharge

Company Code:	0000130104-2013	Result Structure:	MISA MONTHLY REPORTING
Control Point Id:	0700	Param Reported As:	AS CARBON
Sample Date:		Frequency:	MONTHLY
Regulation:	MISA COMPLIANCE	Sector:	PETROLEUM REFINERIES
Value:	41.31	Component Type:	MAXIMUM
Unit Of Measure:	KG/D		
Control Point Name:	PLANT - PROCESS EFFLUENT		
Parameter Name:	CARBON, DISSOLVED ORGANIC		

MISA Industrial Wastewater Discharge

Company Code:	0000130104-2013	Result Structure:	MISA MONTHLY REPORTING
Control Point Id:	0800	Param Reported As:	AS SULPHIDE
Sample Date:		Frequency:	MONTHLY
Regulation:	MISA COMPLIANCE	Sector:	PETROLEUM REFINERIES
Value:	0.46316	Component Type:	AVERAGE
Unit Of Measure:	KG/D		
Control Point Name:	PLANT - ONCE THROUGH COOLING WATER (OTCW)		
Parameter Name:	SULPHIDE, UNFILTERED REACTIVE		

MISA Industrial Wastewater Discharge

Company Code:	0000130104-2013	Result Structure:	MISA MONTHLY REPORTING
Control Point Id:	0800	Param Reported As:	NOT APPLICABLE
Sample Date:		Frequency:	MONTHLY
Regulation:	MISA COMPLIANCE	Sector:	PETROLEUM REFINERIES
Value:	0.011072	Component Type:	MINIMUM
Unit Of Measure:	KG/D		
Control Point Name:	PLANT - ONCE THROUGH COOLING WATER (OTCW)		
Parameter Name:	TOLUENE C7H8		

MISA Industrial Wastewater Discharge

Company Code:	0000130104-2013	Result Structure:	MISA MONTHLY REPORTING
Control Point Id:	0700	Param Reported As:	NOT APPLICABLE
Sample Date:		Frequency:	MONTHLY
Regulation:	MISA COMPLIANCE	Sector:	PETROLEUM REFINERIES
Value:	8.661	Component Type:	MINIMUM
Unit Of Measure:	KG/D		
Control Point Name:	PLANT - PROCESS EFFLUENT		
Parameter Name:	RESIDUE, PARTICULATE		

MISA Industrial Wastewater Discharge

Company Code:	0000130104-2013	Result Structure:	MISA MONTHLY REPORTING
Control Point Id:	0700	Param Reported As:	NOT APPLICABLE
Sample Date:		Frequency:	MONTHLY
Regulation:	MISA COMPLIANCE	Sector:	PETROLEUM REFINERIES
Value:	8.562	Component Type:	AVERAGE
Unit Of Measure:	KG/D		

Control Point Name: PLANT - PROCESS EFFLUENT
Parameter Name: RESIDUE,PART LOSS ON IGNIT.

MISA Industrial Wastewater Discharge

Company Code:	0000130104-2013	Result Structure:	MISA MONTHLY REPORTING
Control Point Id:	0700	Param Reported As:	NOT APPLICABLE
Sample Date:		Frequency:	MONTHLY
Regulation:	MISA COMPLIANCE	Sector:	PETROLEUM REFINERIES
Value:	9.7097	Component Type:	AVERAGE
Unit Of Measure:	KG/D		
Control Point Name:	PLANT - PROCESS EFFLUENT		
Parameter Name:	RESIDUE,PART LOSS ON IGNIT.		

MISA Industrial Wastewater Discharge

Company Code:	0000130104-2013	Result Structure:	MISA MONTHLY REPORTING
Control Point Id:	0700	Param Reported As:	NOT APPLICABLE
Sample Date:		Frequency:	MONTHLY
Regulation:	MISA COMPLIANCE	Sector:	PETROLEUM REFINERIES
Value:	11.554	Component Type:	MAXIMUM
Unit Of Measure:	KG/D		
Control Point Name:	PLANT - PROCESS EFFLUENT		
Parameter Name:	RESIDUE,PART LOSS ON IGNIT.		

MISA Industrial Wastewater Discharge

Company Code:	0000130104-2013	Result Structure:	MISA MONTHLY REPORTING
Control Point Id:	0700	Param Reported As:	AS PHENOL
Sample Date:		Frequency:	MONTHLY
Regulation:	MISA COMPLIANCE	Sector:	PETROLEUM REFINERIES
Value:	0.011554	Component Type:	MAXIMUM
Unit Of Measure:	KG/D		
Control Point Name:	PLANT - PROCESS EFFLUENT		
Parameter Name:	PHENOLICS, UNFILTERED REACTIVE		

MISA Industrial Wastewater Discharge

Company Code:	0000130104-2013	Result Structure:	MISA MONTHLY REPORTING
Control Point Id:	0800	Param Reported As:	AS SULPHIDE
Sample Date:		Frequency:	MONTHLY
Regulation:	MISA COMPLIANCE	Sector:	PETROLEUM REFINERIES
Value:	0.46336	Component Type:	AVERAGE
Unit Of Measure:	KG/D		
Control Point Name:	PLANT - ONCE THROUGH COOLING WATER (OTCW)		
Parameter Name:	SULPHIDE, UNFILTERED REACTIVE		

MISA Industrial Wastewater Discharge

Company Code:	0000130104-2013	Result Structure:	MISA MONTHLY REPORTING
Control Point Id:	0700	Param Reported As:	NOT APPLICABLE
Sample Date:		Frequency:	MONTHLY
Regulation:	MISA COMPLIANCE	Sector:	PETROLEUM REFINERIES
Value:	4.807	Component Type:	MINIMUM
Unit Of Measure:	KG/D		
Control Point Name:	PLANT - PROCESS EFFLUENT		
Parameter Name:	RESIDUE,PART LOSS ON IGNIT.		

MISA Industrial Wastewater

Discharge

Company Code:	0000130104-2013	Result Structure:	MISA MONTHLY REPORTING
Control Point Id:	0700	Param Reported As:	NOT APPLICABLE
Sample Date:		Frequency:	MONTHLY
Regulation:	MISA COMPLIANCE	Sector:	PETROLEUM REFINERIES
Value:	8130.4	Component Type:	AVERAGE
Unit Of Measure:	M3/D		
Control Point Name:	PLANT - PROCESS EFFLUENT		
Parameter Name:	FLOW		

MISA Industrial Wastewater Discharge

Company Code:	0000130104-2013	Result Structure:	MISA MONTHLY REPORTING
Control Point Id:	0800	Param Reported As:	AS PHENOL
Sample Date:		Frequency:	MONTHLY
Regulation:	MISA COMPLIANCE	Sector:	PETROLEUM REFINERIES
Value:	0.061523	Component Type:	AVERAGE
Unit Of Measure:	KG/D		
Control Point Name:	PLANT - ONCE THROUGH COOLING WATER (OTCW)		
Parameter Name:	PHENOLICS, UNFILTERED REACTIVE		

MISA Industrial Wastewater Discharge

Company Code:	0000130104-2013	Result Structure:	MISA MONTHLY REPORTING
Control Point Id:	0800	Param Reported As:	NOT APPLICABLE
Sample Date:		Frequency:	MONTHLY
Regulation:	MISA COMPLIANCE	Sector:	PETROLEUM REFINERIES
Value:	71192.8	Component Type:	MINIMUM
Unit Of Measure:	M3/D		
Control Point Name:	PLANT - ONCE THROUGH COOLING WATER (OTCW)		
Parameter Name:	FLOW		

MISA Industrial Wastewater Discharge

Company Code:	0000130104-2013	Result Structure:	MISA MONTHLY REPORTING
Control Point Id:	0700	Param Reported As:	AS PHENOL
Sample Date:		Frequency:	MONTHLY
Regulation:	MISA COMPLIANCE	Sector:	PETROLEUM REFINERIES
Value:	0.0081304	Component Type:	AVERAGE
Unit Of Measure:	KG/D		
Control Point Name:	PLANT - PROCESS EFFLUENT		
Parameter Name:	PHENOLICS, UNFILTERED REACTIVE		

MISA Industrial Wastewater Discharge

Company Code:	0000130104-2013	Result Structure:	MISA MONTHLY REPORTING
Control Point Id:	0700	Param Reported As:	AS PHENOL
Sample Date:		Frequency:	MONTHLY
Regulation:	MISA COMPLIANCE	Sector:	PETROLEUM REFINERIES
Value:	0.006212	Component Type:	MINIMUM
Unit Of Measure:	KG/D		
Control Point Name:	PLANT - PROCESS EFFLUENT		
Parameter Name:	PHENOLICS, UNFILTERED REACTIVE		

MISA Industrial Wastewater Discharge

Company Code:	0000130104-2013	Result Structure:	MISA MONTHLY REPORTING
Control Point Id:	0700	Param Reported As:	NOT APPLICABLE
Sample Date:		Frequency:	MONTHLY

Regulation: MISA COMPLIANCE
Value: 12.338
Unit Of Measure: KG/D
Control Point Name: PLANT - PROCESS EFFLUENT
Parameter Name: RESIDUE,PART LOSS ON IGNIT.

Sector: PETROLEUM REFINERIES
Component Type: MAXIMUM

MISA Industrial Wastewater Discharge

Company Code: 0000130104-2013
Control Point Id: 0700
Sample Date:
Regulation: MISA COMPLIANCE
Value: 9.63
Unit Of Measure: KG/D
Control Point Name: PLANT - PROCESS EFFLUENT
Parameter Name: RESIDUE,PART LOSS ON IGNIT.

Result Structure: MISA MONTHLY REPORTING
Param Reported As: NOT APPLICABLE
Frequency: MONTHLY
Sector: PETROLEUM REFINERIES
Component Type: MINIMUM

MISA Industrial Wastewater Discharge

Company Code: 0000130104-2013
Control Point Id: 0700
Sample Date:
Regulation: MISA COMPLIANCE
Value: 28
Unit Of Measure:
Control Point Name: PLANT - PROCESS EFFLUENT
Parameter Name: RESIDUE,PART LOSS ON IGNIT.

Result Structure: MISA MONTHLY REPORTING
Param Reported As: NOT APPLICABLE
Frequency: MONTHLY
Sector: PETROLEUM REFINERIES
Component Type: NUM. IN AVERAGE

MISA Industrial Wastewater Discharge

Company Code: 0000130104-2013
Control Point Id: 0800
Sample Date:
Regulation: MISA COMPLIANCE
Value: 0.5383
Unit Of Measure: KG/D
Control Point Name: PLANT - ONCE THROUGH COOLING WATER (OTCW)
Parameter Name: SULPHIDE, UNFILTERED REACTIVE

Result Structure: MISA MONTHLY REPORTING
Param Reported As: AS SULPHIDE
Frequency: MONTHLY
Sector: PETROLEUM REFINERIES
Component Type: MAXIMUM

MISA Industrial Wastewater Discharge

Company Code: 0000130104-2013
Control Point Id: 0800
Sample Date:
Regulation: MISA COMPLIANCE
Value: 0.012905
Unit Of Measure: KG/D
Control Point Name: PLANT - ONCE THROUGH COOLING WATER (OTCW)
Parameter Name: TOLUENE C7H8

Result Structure: MISA MONTHLY REPORTING
Param Reported As: NOT APPLICABLE
Frequency: MONTHLY
Sector: PETROLEUM REFINERIES
Component Type: MINIMUM

MISA Industrial Wastewater Discharge

Company Code: 0000130104-2013
Control Point Id: 0700
Sample Date:
Regulation: MISA COMPLIANCE
Value: 4
Unit Of Measure:
Control Point Name: PLANT - PROCESS EFFLUENT
Parameter Name: AMMONIUM+AMMONIA, TOTAL FILTER.REAC

Result Structure: MISA MONTHLY REPORTING
Param Reported As: AS NITROGEN
Frequency: MONTHLY
Sector: PETROLEUM REFINERIES
Component Type: NUM. IN AVERAGE

MISA Industrial Wastewater Discharge

Company Code: 0000130104-2013
Control Point Id: 0700
Sample Date:
Regulation: MISA COMPLIANCE
Value: 13325
Unit Of Measure: M3/D
Control Point Name: PLANT - PROCESS EFFLUENT
Parameter Name: FLOW

Result Structure: MISA MONTHLY REPORTING
Param Reported As: NOT APPLICABLE
Frequency: MONTHLY
Sector: PETROLEUM REFINERIES
Component Type: MAXIMUM

MISA Industrial Wastewater Discharge

Company Code: 0000130104-2013
Control Point Id: 0800
Sample Date:
Regulation: MISA COMPLIANCE
Value: 0.48655
Unit Of Measure: KG/D
Control Point Name: PLANT - ONCE THROUGH COOLING WATER (OTCW)
Parameter Name: SULPHIDE, UNFILTERED REACTIVE

Result Structure: MISA MONTHLY REPORTING
Param Reported As: AS SULPHIDE
Frequency: MONTHLY
Sector: PETROLEUM REFINERIES
Component Type: MAXIMUM

MISA Industrial Wastewater Discharge

Company Code: 0000130104-2013
Control Point Id: 0700
Sample Date:
Regulation: MISA COMPLIANCE
Value: 24.973
Unit Of Measure: KG/D
Control Point Name: PLANT - PROCESS EFFLUENT
Parameter Name: CARBON, DISSOLVED ORGANIC

Result Structure: MISA MONTHLY REPORTING
Param Reported As: AS CARBON
Frequency: MONTHLY
Sector: PETROLEUM REFINERIES
Component Type: MAXIMUM

MISA Industrial Wastewater Discharge

Company Code: 0000130104-2013
Control Point Id: 0700
Sample Date:
Regulation: MISA COMPLIANCE
Value: 8800.8
Unit Of Measure: M3/D
Control Point Name: PLANT - PROCESS EFFLUENT
Parameter Name: FLOW

Result Structure: MISA MONTHLY REPORTING
Param Reported As: NOT APPLICABLE
Frequency: MONTHLY
Sector: PETROLEUM REFINERIES
Component Type: AVERAGE

MISA Industrial Wastewater Discharge

Company Code: 0000130104-2013
Control Point Id: 0700
Sample Date:
Regulation: MISA COMPLIANCE
Value: 0.011591
Unit Of Measure: KG/D
Control Point Name: PLANT - PROCESS EFFLUENT
Parameter Name: PHENOLICS, UNFILTERED REACTIVE

Result Structure: MISA MONTHLY REPORTING
Param Reported As: AS PHENOL
Frequency: MONTHLY
Sector: PETROLEUM REFINERIES
Component Type: MAXIMUM

MISA Industrial Wastewater Discharge

Company Code: 0000130104-2013
Control Point Id: 0700
Sample Date:
Regulation: MISA COMPLIANCE
Value: 4
Unit Of Measure:
Control Point Name: PLANT - PROCESS EFFLUENT
Parameter Name: CARBON, DISSOLVED ORGANIC

Result Structure: MISA MONTHLY REPORTING
Param Reported As: AS CARBON
Frequency: MONTHLY
Sector: PETROLEUM REFINERIES
Component Type: NUM. IN AVERAGE

MISA Industrial Wastewater
Discharge

Company Code: 0000130104-2013
Control Point Id: 0700
Sample Date:
Regulation: MISA COMPLIANCE
Value: 6982
Unit Of Measure: M3/D
Control Point Name: PLANT - PROCESS EFFLUENT
Parameter Name: FLOW

Result Structure: MISA MONTHLY REPORTING
Param Reported As: NOT APPLICABLE
Frequency: MONTHLY
Sector: PETROLEUM REFINERIES
Component Type: AVERAGE

MISA Industrial Wastewater
Discharge

Company Code: 0000130104-2013
Control Point Id: 0800
Sample Date:
Regulation: MISA COMPLIANCE
Value: 0.013855
Unit Of Measure: KG/D
Control Point Name: PLANT - ONCE THROUGH COOLING WATER (OTCW)
Parameter Name: BENZENE C6H6

Result Structure: MISA MONTHLY REPORTING
Param Reported As: NOT APPLICABLE
Frequency: MONTHLY
Sector: PETROLEUM REFINERIES
Component Type: MAXIMUM

MISA Industrial Wastewater
Discharge

Company Code: 0000130104-2013
Control Point Id: 0700
Sample Date:
Regulation: MISA COMPLIANCE
Value: 0.065738
Unit Of Measure: KG/D
Control Point Name: PLANT - PROCESS EFFLUENT
Parameter Name: AMMONIUM+AMMONIA, TOTAL FILTER.REAC

Result Structure: MISA MONTHLY REPORTING
Param Reported As: AS NITROGEN
Frequency: MONTHLY
Sector: PETROLEUM REFINERIES
Component Type: AVERAGE

MISA Industrial Wastewater
Discharge

Company Code: 0000130104-2013
Control Point Id: 0700
Sample Date:
Regulation: MISA COMPLIANCE
Value: 30.482
Unit Of Measure: KG/D
Control Point Name: PLANT - PROCESS EFFLUENT
Parameter Name: CARBON, DISSOLVED ORGANIC

Result Structure: MISA MONTHLY REPORTING
Param Reported As: AS CARBON
Frequency: MONTHLY
Sector: PETROLEUM REFINERIES
Component Type: MAXIMUM

MISA Industrial Wastewater
Discharge

Company Code: 0000130104-2013
Control Point Id: 0800
Sample Date:
Regulation: MISA COMPLIANCE
Value: 65733.8

Result Structure: MISA MONTHLY REPORTING
Param Reported As: NOT APPLICABLE
Frequency: MONTHLY
Sector: PETROLEUM REFINERIES
Component Type: AVERAGE

Unit Of Measure: M3/D
Control Point Name: PLANT - ONCE THROUGH COOLING WATER (OTCW)
Parameter Name: FLOW

MISA Industrial Wastewater
Discharge

Company Code:	0000130104-2013	Result Structure:	MISA MONTHLY REPORTING
Control Point Id:	0700	Param Reported As:	NOT APPLICABLE
Sample Date:		Frequency:	MONTHLY
Regulation:	MISA COMPLIANCE	Sector:	PETROLEUM REFINERIES
Value:	8.1515	Component Type:	AVERAGE
Unit Of Measure:	KG/D		
Control Point Name:	PLANT - PROCESS EFFLUENT		
Parameter Name:	RESIDUE, PARTICULATE		

MISA Industrial Wastewater
Discharge

Company Code:	0000130104-2013	Result Structure:	MISA MONTHLY REPORTING
Control Point Id:	0700	Param Reported As:	AS SULPHIDE
Sample Date:		Frequency:	MONTHLY
Regulation:	MISA COMPLIANCE	Sector:	PETROLEUM REFINERIES
Value:	0.08729	Component Type:	MAXIMUM
Unit Of Measure:	KG/D		
Control Point Name:	PLANT - PROCESS EFFLUENT		
Parameter Name:	SULPHIDE, UNFILTERED REACTIVE		

MISA Industrial Wastewater
Discharge

Company Code:	0000130104-2013	Result Structure:	MISA MONTHLY REPORTING
Control Point Id:	0700	Param Reported As:	NOT APPLICABLE
Sample Date:		Frequency:	MONTHLY
Regulation:	MISA COMPLIANCE	Sector:	PETROLEUM REFINERIES
Value:	6.3771	Component Type:	MAXIMUM
Unit Of Measure:	KG/D		
Control Point Name:	PLANT - PROCESS EFFLUENT		
Parameter Name:	SOLVENT EXTRACTABLES		

MISA Industrial Wastewater
Discharge

Company Code:	0000130104-2013	Result Structure:	MISA MONTHLY REPORTING
Control Point Id:	0700	Param Reported As:	AS PHENOL
Sample Date:		Frequency:	MONTHLY
Regulation:	MISA COMPLIANCE	Sector:	PETROLEUM REFINERIES
Value:	0.008038	Component Type:	MINIMUM
Unit Of Measure:	KG/D		
Control Point Name:	PLANT - PROCESS EFFLUENT		
Parameter Name:	PHENOLICS, UNFILTERED REACTIVE		

MISA Industrial Wastewater
Discharge

Company Code:	0000130104-2013	Result Structure:	MISA MONTHLY REPORTING
Control Point Id:	0700	Param Reported As:	AS PHENOL
Sample Date:		Frequency:	MONTHLY
Regulation:	MISA COMPLIANCE	Sector:	PETROLEUM REFINERIES
Value:	0.00963	Component Type:	MINIMUM
Unit Of Measure:	KG/D		
Control Point Name:	PLANT - PROCESS EFFLUENT		
Parameter Name:	PHENOLICS, UNFILTERED REACTIVE		

MISA Industrial Wastewater Discharge

Company Code: 0000130104-2013
Control Point Id: 0700
Sample Date:
Regulation: MISA COMPLIANCE
Value: 13.953
Unit Of Measure: KG/D
Control Point Name: PLANT - PROCESS EFFLUENT
Parameter Name: CARBON, DISSOLVED ORGANIC

Result Structure: MISA MONTHLY REPORTING
Param Reported As: AS CARBON
Frequency: MONTHLY
Sector: PETROLEUM REFINERIES
Component Type: MINIMUM

MISA Industrial Wastewater Discharge

Company Code: 0000130104-2013
Control Point Id: 0700
Sample Date:
Regulation: MISA COMPLIANCE
Value: 12.024
Unit Of Measure: KG/D
Control Point Name: PLANT - PROCESS EFFLUENT
Parameter Name: RESIDUE, PARTICULATE

Result Structure: MISA MONTHLY REPORTING
Param Reported As: NOT APPLICABLE
Frequency: MONTHLY
Sector: PETROLEUM REFINERIES
Component Type: AVERAGE

MISA Industrial Wastewater Discharge

Company Code: 0000130104-2013
Control Point Id: 0700
Sample Date:
Regulation: MISA COMPLIANCE
Value: 8.499
Unit Of Measure: KG/D
Control Point Name: PLANT - PROCESS EFFLUENT
Parameter Name: RESIDUE, PARTICULATE

Result Structure: MISA MONTHLY REPORTING
Param Reported As: NOT APPLICABLE
Frequency: MONTHLY
Sector: PETROLEUM REFINERIES
Component Type: MINIMUM

MISA Industrial Wastewater Discharge

Company Code: 0000130104-2013
Control Point Id: 0700
Sample Date:
Regulation: MISA COMPLIANCE
Value: 36.588
Unit Of Measure: KG/D
Control Point Name: PLANT - PROCESS EFFLUENT
Parameter Name: CARBON, DISSOLVED ORGANIC

Result Structure: MISA MONTHLY REPORTING
Param Reported As: AS CARBON
Frequency: MONTHLY
Sector: PETROLEUM REFINERIES
Component Type: MAXIMUM

MISA Industrial Wastewater Discharge

Company Code: 0000130104-2013
Control Point Id: 0700
Sample Date:
Regulation: MISA COMPLIANCE
Value: 10636.7
Unit Of Measure: M3/D
Control Point Name: PLANT - PROCESS EFFLUENT
Parameter Name: FLOW

Result Structure: MISA MONTHLY REPORTING
Param Reported As: NOT APPLICABLE
Frequency: MONTHLY
Sector: PETROLEUM REFINERIES
Component Type: AVERAGE

MISA Industrial Wastewater Discharge

Company Code: 0000130104-2013
Control Point Id: 0800

Result Structure: MISA MONTHLY REPORTING
Param Reported As: AS SULPHIDE

Sample Date:		Frequency:	MONTHLY
Regulation:	MISA COMPLIANCE	Sector:	PETROLEUM REFINERIES
Value:	0.519	Component Type:	AVERAGE
Unit Of Measure:	KG/D		
Control Point Name:	PLANT - ONCE THROUGH COOLING WATER (OTCW)		
Parameter Name:	SULPHIDE, UNFILTERED REACTIVE		

MISA Industrial Wastewater Discharge

Company Code:	0000130104-2013	Result Structure:	MISA MONTHLY REPORTING
Control Point Id:	0800	Param Reported As:	AS SULPHIDE
Sample Date:		Frequency:	MONTHLY
Regulation:	MISA COMPLIANCE	Sector:	PETROLEUM REFINERIES
Value:	0.53774	Component Type:	AVERAGE
Unit Of Measure:	KG/D		
Control Point Name:	PLANT - ONCE THROUGH COOLING WATER (OTCW)		
Parameter Name:	SULPHIDE, UNFILTERED REACTIVE		

MISA Industrial Wastewater Discharge

Company Code:	0000130104-2013	Result Structure:	MISA MONTHLY REPORTING
Control Point Id:	0800	Param Reported As:	AS PHENOL
Sample Date:		Frequency:	MONTHLY
Regulation:	MISA COMPLIANCE	Sector:	PETROLEUM REFINERIES
Value:	0.074477	Component Type:	MINIMUM
Unit Of Measure:	KG/D		
Control Point Name:	PLANT - ONCE THROUGH COOLING WATER (OTCW)		
Parameter Name:	PHENOLICS, UNFILTERED REACTIVE		

MISA Industrial Wastewater Discharge

Company Code:	0000130104-2013	Result Structure:	MISA MONTHLY REPORTING
Control Point Id:	0800	Param Reported As:	AS SULPHIDE
Sample Date:		Frequency:	MONTHLY
Regulation:	MISA COMPLIANCE	Sector:	PETROLEUM REFINERIES
Value:	0.47553	Component Type:	MAXIMUM
Unit Of Measure:	KG/D		
Control Point Name:	PLANT - ONCE THROUGH COOLING WATER (OTCW)		
Parameter Name:	SULPHIDE, UNFILTERED REACTIVE		

MISA Industrial Wastewater Discharge

Company Code:	0000130104-2013	Result Structure:	MISA MONTHLY REPORTING
Control Point Id:	0800	Param Reported As:	NOT APPLICABLE
Sample Date:		Frequency:	MONTHLY
Regulation:	MISA COMPLIANCE	Sector:	PETROLEUM REFINERIES
Value:	0.012716	Component Type:	AVERAGE
Unit Of Measure:	KG/D		
Control Point Name:	PLANT - ONCE THROUGH COOLING WATER (OTCW)		
Parameter Name:	TOLUENE C7H8		

MISA Industrial Wastewater Discharge

Company Code:	0000130104-2013	Result Structure:	MISA MONTHLY REPORTING
Control Point Id:	0700	Param Reported As:	AS NITROGEN
Sample Date:		Frequency:	MONTHLY
Regulation:	MISA COMPLIANCE	Sector:	PETROLEUM REFINERIES
Value:	0.069015	Component Type:	AVERAGE
Unit Of Measure:	KG/D		
Control Point Name:	PLANT - PROCESS EFFLUENT		

Parameter Name: AMMONIUM+AMMONIA, TOTAL FILTER.REAC

MISA Industrial Wastewater Discharge

Company Code:	0000130104-2013	Result Structure:	MISA MONTHLY REPORTING
Control Point Id:	0800	Param Reported As:	NOT APPLICABLE
Sample Date:		Frequency:	MONTHLY
Regulation:	MISA COMPLIANCE	Sector:	PETROLEUM REFINERIES
Value:	66165.4	Component Type:	AVERAGE
Unit Of Measure:	M3/D		
Control Point Name:	PLANT - ONCE THROUGH COOLING WATER (OTCW)		
Parameter Name:	FLOW		

MISA Industrial Wastewater Discharge

Company Code:	0000130104-2013	Result Structure:	MISA MONTHLY REPORTING
Control Point Id:	0700	Param Reported As:	NOT APPLICABLE
Sample Date:		Frequency:	MONTHLY
Regulation:	MISA COMPLIANCE	Sector:	PETROLEUM REFINERIES
Value:	10172	Component Type:	MAXIMUM
Unit Of Measure:	M3/D		
Control Point Name:	PLANT - PROCESS EFFLUENT		
Parameter Name:	FLOW		

MISA Industrial Wastewater Discharge

Company Code:	0000130104-2013	Result Structure:	MISA MONTHLY REPORTING
Control Point Id:	0700	Param Reported As:	NOT APPLICABLE
Sample Date:		Frequency:	MONTHLY
Regulation:	MISA COMPLIANCE	Sector:	PETROLEUM REFINERIES
Value:	6.298	Component Type:	MINIMUM
Unit Of Measure:	KG/D		
Control Point Name:	PLANT - PROCESS EFFLUENT		
Parameter Name:	RESIDUE, PARTICULATE		

MISA Industrial Wastewater Discharge

Company Code:	0000130104-2013	Result Structure:	MISA MONTHLY REPORTING
Control Point Id:	0700	Param Reported As:	AS SULPHIDE
Sample Date:		Frequency:	MONTHLY
Regulation:	MISA COMPLIANCE	Sector:	PETROLEUM REFINERIES
Value:	0.071148	Component Type:	MINIMUM
Unit Of Measure:	KG/D		
Control Point Name:	PLANT - PROCESS EFFLUENT		
Parameter Name:	SULPHIDE, UNFILTERED REACTIVE		

MISA Industrial Wastewater Discharge

Company Code:	0000130104-2013	Result Structure:	MISA MONTHLY REPORTING
Control Point Id:	0700	Param Reported As:	NOT APPLICABLE
Sample Date:		Frequency:	MONTHLY
Regulation:	MISA COMPLIANCE	Sector:	PETROLEUM REFINERIES
Value:	9459	Component Type:	MAXIMUM
Unit Of Measure:	M3/D		
Control Point Name:	PLANT - PROCESS EFFLUENT		
Parameter Name:	FLOW		

MISA Industrial Wastewater Discharge

Company Code: 0000130104-2013
Control Point Id: 0700
Sample Date:
Regulation: MISA COMPLIANCE
Value: 31.902
Unit Of Measure: KG/D
Control Point Name: PLANT - PROCESS EFFLUENT
Parameter Name: CARBON, DISSOLVED ORGANIC

Result Structure: MISA MONTHLY REPORTING
Param Reported As: AS CARBON
Frequency: MONTHLY
Sector: PETROLEUM REFINERIES
Component Type: MAXIMUM

MISA Industrial Wastewater Discharge

Company Code: 0000130104-2013
Control Point Id: 0800
Sample Date:
Regulation: MISA COMPLIANCE
Value: 0.0769
Unit Of Measure: KG/D
Control Point Name: PLANT - ONCE THROUGH COOLING WATER (OTCW)
Parameter Name: PHENOLICS, UNFILTERED REACTIVE

Result Structure: MISA MONTHLY REPORTING
Param Reported As: AS PHENOL
Frequency: MONTHLY
Sector: PETROLEUM REFINERIES
Component Type: MAXIMUM

MISA Industrial Wastewater Discharge

Company Code: 0000130104-2013
Control Point Id: 0700
Sample Date:
Regulation: MISA COMPLIANCE
Value: 8.6284
Unit Of Measure: KG/D
Control Point Name: PLANT - PROCESS EFFLUENT
Parameter Name: RESIDUE, PARTICULATE

Result Structure: MISA MONTHLY REPORTING
Param Reported As: NOT APPLICABLE
Frequency: MONTHLY
Sector: PETROLEUM REFINERIES
Component Type: AVERAGE

MISA Industrial Wastewater Discharge

Company Code: 0000130104-2013
Control Point Id: 0700
Sample Date:
Regulation: MISA COMPLIANCE
Value: 0.05091
Unit Of Measure: KG/D
Control Point Name: PLANT - PROCESS EFFLUENT
Parameter Name: SULPHIDE, UNFILTERED REACTIVE

Result Structure: MISA MONTHLY REPORTING
Param Reported As: AS SULPHIDE
Frequency: MONTHLY
Sector: PETROLEUM REFINERIES
Component Type: AVERAGE

MISA Industrial Wastewater Discharge

Company Code: 0000130104-2013
Control Point Id: 0700
Sample Date:
Regulation: MISA COMPLIANCE
Value: 13770
Unit Of Measure: M3/D
Control Point Name: PLANT - PROCESS EFFLUENT
Parameter Name: FLOW

Result Structure: MISA MONTHLY REPORTING
Param Reported As: NOT APPLICABLE
Frequency: MONTHLY
Sector: PETROLEUM REFINERIES
Component Type: MAXIMUM

MISA Industrial Wastewater Discharge

Company Code: 0000130104-2013
Control Point Id: 0700
Sample Date:
Regulation: MISA COMPLIANCE

Result Structure: MISA MONTHLY REPORTING
Param Reported As: NOT APPLICABLE
Frequency: MONTHLY
Sector: PETROLEUM REFINERIES

Value: 8.165 **Component Type:** MAXIMUM
Unit Of Measure: KG/D
Control Point Name: PLANT - PROCESS EFFLUENT
Parameter Name: SOLVENT EXTRACTABLES

MISA Industrial Wastewater Discharge

Company Code: 0000130104-2013 **Result Structure:** MISA MONTHLY REPORTING
Control Point Id: 0700 **Param Reported As:** NOT APPLICABLE
Sample Date: **Frequency:** MONTHLY
Regulation: MISA COMPLIANCE **Sector:** PETROLEUM REFINERIES
Value: 23.79 **Component Type:** MAXIMUM
Unit Of Measure: KG/D
Control Point Name: PLANT - PROCESS EFFLUENT
Parameter Name: RESIDUE, PARTICULATE

MISA Industrial Wastewater Discharge

Company Code: 0000130104-2013 **Result Structure:** MISA MONTHLY REPORTING
Control Point Id: 0800 **Param Reported As:** AS SULPHIDE
Sample Date: **Frequency:** MONTHLY
Regulation: MISA COMPLIANCE **Sector:** PETROLEUM REFINERIES
Value: 0.48406 **Component Type:** MINIMUM
Unit Of Measure: KG/D
Control Point Name: PLANT - ONCE THROUGH COOLING WATER (OTCW)
Parameter Name: SULPHIDE, UNFILTERED REACTIVE

MISA Industrial Wastewater Discharge

Company Code: 0000130104-2013 **Result Structure:** MISA MONTHLY REPORTING
Control Point Id: 0800 **Param Reported As:** NOT APPLICABLE
Sample Date: **Frequency:** MONTHLY
Regulation: MISA COMPLIANCE **Sector:** PETROLEUM REFINERIES
Value: 0.012711 **Component Type:** MINIMUM
Unit Of Measure: KG/D
Control Point Name: PLANT - ONCE THROUGH COOLING WATER (OTCW)
Parameter Name: TOLUENE C7H8

MISA Industrial Wastewater Discharge

Company Code: 0000130104-2013 **Result Structure:** MISA MONTHLY REPORTING
Control Point Id: 0700 **Param Reported As:** AS SULPHIDE
Sample Date: **Frequency:** MONTHLY
Regulation: MISA COMPLIANCE **Sector:** PETROLEUM REFINERIES
Value: 0.065114 **Component Type:** MAXIMUM
Unit Of Measure: KG/D
Control Point Name: PLANT - PROCESS EFFLUENT
Parameter Name: SULPHIDE, UNFILTERED REACTIVE

MISA Industrial Wastewater Discharge

Company Code: 0000130104-2013 **Result Structure:** MISA MONTHLY REPORTING
Control Point Id: 0700 **Param Reported As:** NOT APPLICABLE
Sample Date: **Frequency:** MONTHLY
Regulation: MISA COMPLIANCE **Sector:** PETROLEUM REFINERIES
Value: 10.741 **Component Type:** AVERAGE
Unit Of Measure: KG/D
Control Point Name: PLANT - PROCESS EFFLUENT
Parameter Name: RESIDUE, PARTICULATE

MISA Industrial Wastewater Discharge

Company Code:	0000130104-2013	Result Structure:	MISA MONTHLY REPORTING
Control Point Id:	0700	Param Reported As:	AS SULPHIDE
Sample Date:		Frequency:	MONTHLY
Regulation:	MISA COMPLIANCE	Sector:	PETROLEUM REFINERIES
Value:	0.044086	Component Type:	MINIMUM
Unit Of Measure:	KG/D		
Control Point Name:	PLANT - PROCESS EFFLUENT		
Parameter Name:	SULPHIDE, UNFILTERED REACTIVE		

MISA Industrial Wastewater Discharge

Company Code:	0000130104-2013	Result Structure:	MISA MONTHLY REPORTING
Control Point Id:	0800	Param Reported As:	NOT APPLICABLE
Sample Date:		Frequency:	MONTHLY
Regulation:	MISA COMPLIANCE	Sector:	PETROLEUM REFINERIES
Value:	0.014639	Component Type:	MINIMUM
Unit Of Measure:	KG/D		
Control Point Name:	PLANT - ONCE THROUGH COOLING WATER (OTCW)		
Parameter Name:	TOLUENE C7H8		

MISA Industrial Wastewater Discharge

Company Code:	0000130104-2013	Result Structure:	MISA MONTHLY REPORTING
Control Point Id:	0800	Param Reported As:	AS SULPHIDE
Sample Date:		Frequency:	MONTHLY
Regulation:	MISA COMPLIANCE	Sector:	PETROLEUM REFINERIES
Value:	0.55392	Component Type:	MAXIMUM
Unit Of Measure:	KG/D		
Control Point Name:	PLANT - ONCE THROUGH COOLING WATER (OTCW)		
Parameter Name:	SULPHIDE, UNFILTERED REACTIVE		

MISA Industrial Wastewater Discharge

Company Code:	0000130104-2013	Result Structure:	MISA MONTHLY REPORTING
Control Point Id:	0700	Param Reported As:	NOT APPLICABLE
Sample Date:		Frequency:	MONTHLY
Regulation:	MISA COMPLIANCE	Sector:	PETROLEUM REFINERIES
Value:	3.5688	Component Type:	MINIMUM
Unit Of Measure:	KG/D		
Control Point Name:	PLANT - PROCESS EFFLUENT		
Parameter Name:	SOLVENT EXTRACTABLES		

MISA Industrial Wastewater Discharge

Company Code:	0000130104-2013	Result Structure:	MISA MONTHLY REPORTING
Control Point Id:	0700	Param Reported As:	AS PHOSPHORUS
Sample Date:		Frequency:	MONTHLY
Regulation:	MISA COMPLIANCE	Sector:	PETROLEUM REFINERIES
Value:	0.59784	Component Type:	MINIMUM
Unit Of Measure:	KG/D		
Control Point Name:	PLANT - PROCESS EFFLUENT		
Parameter Name:	PHOSPHORUS, UNFILTERED TOTAL		

MISA Industrial Wastewater Discharge

Company Code:	0000130104-2013	Result Structure:	MISA MONTHLY REPORTING
----------------------	-----------------	--------------------------	------------------------

Control Point Id:	0700	Param Reported As:	AS PHOSPHORUS
Sample Date:		Frequency:	MONTHLY
Regulation:	MISA COMPLIANCE	Sector:	PETROLEUM REFINERIES
Value:	1.6645	Component Type:	MAXIMUM
Unit Of Measure:	KG/D		
Control Point Name:	PLANT - PROCESS EFFLUENT		
Parameter Name:	PHOSPHORUS, UNFILTERED TOTAL		

MISA Industrial Wastewater Discharge

Company Code:	0000130104-2013	Result Structure:	MISA MONTHLY REPORTING
Control Point Id:	0800	Param Reported As:	NOT APPLICABLE
Sample Date:		Frequency:	MONTHLY
Regulation:	MISA COMPLIANCE	Sector:	PETROLEUM REFINERIES
Value:	0.01538	Component Type:	MAXIMUM
Unit Of Measure:	KG/D		
Control Point Name:	PLANT - ONCE THROUGH COOLING WATER (OTCW)		
Parameter Name:	TOLUENE C7H8		

MISA Industrial Wastewater Discharge

Company Code:	0000130104-2013	Result Structure:	MISA MONTHLY REPORTING
Control Point Id:	0700	Param Reported As:	NOT APPLICABLE
Sample Date:		Frequency:	MONTHLY
Regulation:	MISA COMPLIANCE	Sector:	PETROLEUM REFINERIES
Value:	12.145	Component Type:	MAXIMUM
Unit Of Measure:	KG/D		
Control Point Name:	PLANT - PROCESS EFFLUENT		
Parameter Name:	RESIDUE, PARTICULATE		

MISA Industrial Wastewater Discharge

Company Code:	0000130104-2013	Result Structure:	MISA MONTHLY REPORTING
Control Point Id:	0700	Param Reported As:	NOT APPLICABLE
Sample Date:		Frequency:	MONTHLY
Regulation:	MISA COMPLIANCE	Sector:	PETROLEUM REFINERIES
Value:	8038	Component Type:	MINIMUM
Unit Of Measure:	M3/D		
Control Point Name:	PLANT - PROCESS EFFLUENT		
Parameter Name:	FLOW		

MISA Industrial Wastewater Discharge

Company Code:	0000130104-2013	Result Structure:	MISA MONTHLY REPORTING
Control Point Id:	0800	Param Reported As:	AS SULPHIDE
Sample Date:		Frequency:	MONTHLY
Regulation:	MISA COMPLIANCE	Sector:	PETROLEUM REFINERIES
Value:	0.47715	Component Type:	MAXIMUM
Unit Of Measure:	KG/D		
Control Point Name:	PLANT - ONCE THROUGH COOLING WATER (OTCW)		
Parameter Name:	SULPHIDE, UNFILTERED REACTIVE		

MISA Industrial Wastewater Discharge

Company Code:	0000130104-2013	Result Structure:	MISA MONTHLY REPORTING
Control Point Id:	0800	Param Reported As:	NOT APPLICABLE
Sample Date:		Frequency:	MONTHLY
Regulation:	MISA COMPLIANCE	Sector:	PETROLEUM REFINERIES
Value:	68164.4	Component Type:	MAXIMUM
Unit Of Measure:	M3/D		

Control Point Name: PLANT - ONCE THROUGH COOLING WATER (OTCW)
Parameter Name: FLOW

MISA Industrial Wastewater Discharge

Company Code:	0000130104-2013	Result Structure:	MISA MONTHLY REPORTING
Control Point Id:	0700	Param Reported As:	AS PHOSPHORUS
Sample Date:		Frequency:	MONTHLY
Regulation:	MISA COMPLIANCE	Sector:	PETROLEUM REFINERIES
Value:	2.8414	Component Type:	MAXIMUM
Unit Of Measure:	KG/D		
Control Point Name:	PLANT - PROCESS EFFLUENT		
Parameter Name:	PHOSPHORUS,UNFILTERED TOTAL		

MISA Industrial Wastewater Discharge

Company Code:	0000130104-2013	Result Structure:	MISA MONTHLY REPORTING
Control Point Id:	0800	Param Reported As:	NOT APPLICABLE
Sample Date:		Frequency:	MONTHLY
Regulation:	MISA COMPLIANCE	Sector:	PETROLEUM REFINERIES
Value:	0.014239	Component Type:	MINIMUM
Unit Of Measure:	KG/D		
Control Point Name:	PLANT - ONCE THROUGH COOLING WATER (OTCW)		
Parameter Name:	TOLUENE C7H8		

MISA Industrial Wastewater Discharge

Company Code:	0000130104-2013	Result Structure:	MISA MONTHLY REPORTING
Control Point Id:	0800	Param Reported As:	NOT APPLICABLE
Sample Date:		Frequency:	MONTHLY
Regulation:	MISA COMPLIANCE	Sector:	PETROLEUM REFINERIES
Value:	0.015827	Component Type:	MAXIMUM
Unit Of Measure:	KG/D		
Control Point Name:	PLANT - ONCE THROUGH COOLING WATER (OTCW)		
Parameter Name:	BENZENE C6H6		

MISA Industrial Wastewater Discharge

Company Code:	0000130104-2013	Result Structure:	MISA MONTHLY REPORTING
Control Point Id:	0700	Param Reported As:	NOT APPLICABLE
Sample Date:		Frequency:	MONTHLY
Regulation:	MISA COMPLIANCE	Sector:	PETROLEUM REFINERIES
Value:	11.265	Component Type:	MAXIMUM
Unit Of Measure:	KG/D		
Control Point Name:	PLANT - PROCESS EFFLUENT		
Parameter Name:	RESIDUE, PARTICULATE		

MISA Industrial Wastewater Discharge

Company Code:	0000130104-2013	Result Structure:	MISA MONTHLY REPORTING
Control Point Id:	0700	Param Reported As:	NOT APPLICABLE
Sample Date:		Frequency:	MONTHLY
Regulation:	MISA COMPLIANCE	Sector:	PETROLEUM REFINERIES
Value:	13.527	Component Type:	MAXIMUM
Unit Of Measure:	KG/D		
Control Point Name:	PLANT - PROCESS EFFLUENT		
Parameter Name:	RESIDUE,PART LOSS ON IGNIT.		

MISA Industrial Wastewater

Discharge

Company Code:	0000130104-2013	Result Structure:	MISA MONTHLY REPORTING
Control Point Id:	0800	Param Reported As:	NOT APPLICABLE
Sample Date:		Frequency:	MONTHLY
Regulation:	MISA COMPLIANCE	Sector:	PETROLEUM REFINERIES
Value:	0.011728	Component Type:	MINIMUM
Unit Of Measure:	KG/D		
Control Point Name:	PLANT - ONCE THROUGH COOLING WATER (OTCW)		
Parameter Name:	TOLUENE C7H8		

MISA Industrial Wastewater Discharge

Company Code:	0000130104-2013	Result Structure:	MISA MONTHLY REPORTING
Control Point Id:	0700	Param Reported As:	NOT APPLICABLE
Sample Date:		Frequency:	MONTHLY
Regulation:	MISA COMPLIANCE	Sector:	PETROLEUM REFINERIES
Value:	6.274	Component Type:	MINIMUM
Unit Of Measure:	KG/D		
Control Point Name:	PLANT - PROCESS EFFLUENT		
Parameter Name:	RESIDUE, PARTICULATE		

MISA Industrial Wastewater Discharge

Company Code:	0000130104-2013	Result Structure:	MISA MONTHLY REPORTING
Control Point Id:	0800	Param Reported As:	NOT APPLICABLE
Sample Date:		Frequency:	MONTHLY
Regulation:	MISA COMPLIANCE	Sector:	PETROLEUM REFINERIES
Value:	0.013049	Component Type:	MAXIMUM
Unit Of Measure:	KG/D		
Control Point Name:	PLANT - ONCE THROUGH COOLING WATER (OTCW)		
Parameter Name:	BENZENE C6H6		

MISA Industrial Wastewater Discharge

Company Code:	0000130104-2013	Result Structure:	MISA MONTHLY REPORTING
Control Point Id:	0700	Param Reported As:	AS NITROGEN
Sample Date:		Frequency:	MONTHLY
Regulation:	MISA COMPLIANCE	Sector:	PETROLEUM REFINERIES
Value:	0.26295	Component Type:	MAXIMUM
Unit Of Measure:	KG/D		
Control Point Name:	PLANT - PROCESS EFFLUENT		
Parameter Name:	AMMONIUM+AMMONIA, TOTAL FILTER.REAC		

MISA Industrial Wastewater Discharge

Company Code:	0000130104-2013	Result Structure:	MISA MONTHLY REPORTING
Control Point Id:	0700	Param Reported As:	NOT APPLICABLE
Sample Date:		Frequency:	MONTHLY
Regulation:	MISA COMPLIANCE	Sector:	PETROLEUM REFINERIES
Value:	10.637	Component Type:	AVERAGE
Unit Of Measure:	KG/D		
Control Point Name:	PLANT - PROCESS EFFLUENT		
Parameter Name:	RESIDUE,PART LOSS ON IGNIT.		

MISA Industrial Wastewater Discharge

Company Code:	0000130104-2013	Result Structure:	MISA MONTHLY REPORTING
Control Point Id:	0700	Param Reported As:	NOT APPLICABLE
Sample Date:		Frequency:	MONTHLY

Regulation: MISA COMPLIANCE
Value: 7.9237
Unit Of Measure: KG/D
Control Point Name: PLANT - PROCESS EFFLUENT
Parameter Name: RESIDUE,PART LOSS ON IGNIT.

Sector: PETROLEUM REFINERIES
Component Type: AVERAGE

MISA Industrial Wastewater Discharge

Company Code: 0000130104-2013
Control Point Id: 0700
Sample Date:
Regulation: MISA COMPLIANCE
Value: 0.011663
Unit Of Measure: KG/D
Control Point Name: PLANT - PROCESS EFFLUENT
Parameter Name: PHENOLICS, UNFILTERED REACTIVE

Result Structure: MISA MONTHLY REPORTING
Param Reported As: AS PHENOL
Frequency: MONTHLY
Sector: PETROLEUM REFINERIES
Component Type: AVERAGE

MISA Industrial Wastewater Discharge

Company Code: 0000130104-2013
Control Point Id: 0700
Sample Date:
Regulation: MISA COMPLIANCE
Value: 4036
Unit Of Measure: M3/D
Control Point Name: PLANT - PROCESS EFFLUENT
Parameter Name: FLOW

Result Structure: MISA MONTHLY REPORTING
Param Reported As: NOT APPLICABLE
Frequency: MONTHLY
Sector: PETROLEUM REFINERIES
Component Type: MINIMUM

MISA Industrial Wastewater Discharge

Company Code: 0000130104-2013
Control Point Id: 0700
Sample Date:
Regulation: MISA COMPLIANCE
Value: 2.6317
Unit Of Measure: KG/D
Control Point Name: PLANT - PROCESS EFFLUENT
Parameter Name: SOLVENT EXTRACTABLES

Result Structure: MISA MONTHLY REPORTING
Param Reported As: NOT APPLICABLE
Frequency: MONTHLY
Sector: PETROLEUM REFINERIES
Component Type: MINIMUM

MISA Industrial Wastewater Discharge

Company Code: 0000130104-2013
Control Point Id: 0700
Sample Date:
Regulation: MISA COMPLIANCE
Value: 0.060627
Unit Of Measure: KG/D
Control Point Name: PLANT - PROCESS EFFLUENT
Parameter Name: SULPHIDE, UNFILTERED REACTIVE

Result Structure: MISA MONTHLY REPORTING
Param Reported As: AS SULPHIDE
Frequency: MONTHLY
Sector: PETROLEUM REFINERIES
Component Type: MINIMUM

MISA Industrial Wastewater Discharge

Company Code: 0000130104-2013
Control Point Id: 0700
Sample Date:
Regulation: MISA COMPLIANCE
Value: 2.3026
Unit Of Measure: KG/D
Control Point Name: PLANT - PROCESS EFFLUENT
Parameter Name: PHOSPHORUS,UNFILTERED TOTAL

Result Structure: MISA MONTHLY REPORTING
Param Reported As: AS PHOSPHORUS
Frequency: MONTHLY
Sector: PETROLEUM REFINERIES
Component Type: MAXIMUM

MISA Industrial Wastewater Discharge

Company Code: 0000130104-2013
Control Point Id: 0700
Sample Date:
Regulation: MISA COMPLIANCE
Value: 13527
Unit Of Measure: M3/D
Control Point Name: PLANT - PROCESS EFFLUENT
Parameter Name: FLOW

Result Structure: MISA MONTHLY REPORTING
Param Reported As: NOT APPLICABLE
Frequency: MONTHLY
Sector: PETROLEUM REFINERIES
Component Type: MAXIMUM

MISA Industrial Wastewater Discharge

Company Code: 0000130104-2013
Control Point Id: 0800
Sample Date:
Regulation: MISA COMPLIANCE
Value: 0.071193
Unit Of Measure: KG/D
Control Point Name: PLANT - ONCE THROUGH COOLING WATER (OTCW)
Parameter Name: PHENOLICS, UNFILTERED REACTIVE

Result Structure: MISA MONTHLY REPORTING
Param Reported As: AS PHENOL
Frequency: MONTHLY
Sector: PETROLEUM REFINERIES
Component Type: MINIMUM

MISA Industrial Wastewater Discharge

Company Code: 0000130104-2013
Control Point Id: 0700
Sample Date:
Regulation: MISA COMPLIANCE
Value: 0.0077628
Unit Of Measure: KG/D
Control Point Name: PLANT - PROCESS EFFLUENT
Parameter Name: PHENOLICS, UNFILTERED REACTIVE

Result Structure: MISA MONTHLY REPORTING
Param Reported As: AS PHENOL
Frequency: MONTHLY
Sector: PETROLEUM REFINERIES
Component Type: AVERAGE

MISA Industrial Wastewater Discharge

Company Code: 0000130104-2013
Control Point Id: 0700
Sample Date:
Regulation: MISA COMPLIANCE
Value: 1.22
Unit Of Measure: KG/D
Control Point Name: PLANT - PROCESS EFFLUENT
Parameter Name: PHOSPHORUS, UNFILTERED TOTAL

Result Structure: MISA MONTHLY REPORTING
Param Reported As: AS PHOSPHORUS
Frequency: MONTHLY
Sector: PETROLEUM REFINERIES
Component Type: MINIMUM

MISA Industrial Wastewater Discharge

Company Code: 0000130104-2013
Control Point Id: 0800
Sample Date:
Regulation: MISA COMPLIANCE
Value: 0.069151
Unit Of Measure: KG/D
Control Point Name: PLANT - ONCE THROUGH COOLING WATER (OTCW)
Parameter Name: PHENOLICS, UNFILTERED REACTIVE

Result Structure: MISA MONTHLY REPORTING
Param Reported As: AS PHENOL
Frequency: MONTHLY
Sector: PETROLEUM REFINERIES
Component Type: MINIMUM

MISA Industrial Wastewater Discharge

Company Code:	0000130104-2013	Result Structure:	MISA MONTHLY REPORTING
Control Point Id:	0700	Param Reported As:	AS PHENOL
Sample Date:		Frequency:	MONTHLY
Regulation:	MISA COMPLIANCE	Sector:	PETROLEUM REFINERIES
Value:	0.009497	Component Type:	MINIMUM
Unit Of Measure:	KG/D		
Control Point Name:	PLANT - PROCESS EFFLUENT		
Parameter Name:	PHENOLICS, UNFILTERED REACTIVE		

MISA Industrial Wastewater Discharge

Company Code:	0000130104-2013	Result Structure:	MISA MONTHLY REPORTING
Control Point Id:	0700	Param Reported As:	NOT APPLICABLE
Sample Date:		Frequency:	MONTHLY
Regulation:	MISA COMPLIANCE	Sector:	PETROLEUM REFINERIES
Value:	9497	Component Type:	MINIMUM
Unit Of Measure:	M3/D		
Control Point Name:	PLANT - PROCESS EFFLUENT		
Parameter Name:	FLOW		

MISA Industrial Wastewater Discharge

Company Code:	0000130104-2013	Result Structure:	MISA MONTHLY REPORTING
Control Point Id:	0800	Param Reported As:	NOT APPLICABLE
Sample Date:		Frequency:	MONTHLY
Regulation:	MISA COMPLIANCE	Sector:	PETROLEUM REFINERIES
Value:	0.013901	Component Type:	MAXIMUM
Unit Of Measure:	KG/D		
Control Point Name:	PLANT - ONCE THROUGH COOLING WATER (OTCW)		
Parameter Name:	BENZENE C6H6		

MISA Industrial Wastewater Discharge

Company Code:	0000130104-2013	Result Structure:	MISA MONTHLY REPORTING
Control Point Id:	0700	Param Reported As:	AS CARBON
Sample Date:		Frequency:	MONTHLY
Regulation:	MISA COMPLIANCE	Sector:	PETROLEUM REFINERIES
Value:	20.783	Component Type:	AVERAGE
Unit Of Measure:	KG/D		
Control Point Name:	PLANT - PROCESS EFFLUENT		
Parameter Name:	CARBON, DISSOLVED ORGANIC		

MISA Industrial Wastewater Discharge

Company Code:	0000130104-2013	Result Structure:	MISA MONTHLY REPORTING
Control Point Id:	0700	Param Reported As:	AS CARBON
Sample Date:		Frequency:	MONTHLY
Regulation:	MISA COMPLIANCE	Sector:	PETROLEUM REFINERIES
Value:	33.52	Component Type:	AVERAGE
Unit Of Measure:	KG/D		
Control Point Name:	PLANT - PROCESS EFFLUENT		
Parameter Name:	CARBON, DISSOLVED ORGANIC		

MISA Industrial Wastewater Discharge

Company Code:	0000130104-2013	Result Structure:	MISA MONTHLY REPORTING
Control Point Id:	0800	Param Reported As:	NOT APPLICABLE
Sample Date:		Frequency:	MONTHLY
Regulation:	MISA COMPLIANCE	Sector:	PETROLEUM REFINERIES
Value:	0.014829	Component Type:	AVERAGE

Unit Of Measure: KG/D
Control Point Name: PLANT - ONCE THROUGH COOLING WATER (OTCW)
Parameter Name: TOLUENE C7H8

MISA Industrial Wastewater Discharge

Company Code:	0000130104-2013	Result Structure:	MISA MONTHLY REPORTING
Control Point Id:	0700	Param Reported As:	NOT APPLICABLE
Sample Date:		Frequency:	MONTHLY
Regulation:	MISA COMPLIANCE	Sector:	PETROLEUM REFINERIES
Value:	11.173	Component Type:	MAXIMUM
Unit Of Measure:	KG/D		
Control Point Name:	PLANT - PROCESS EFFLUENT		
Parameter Name:	SOLVENT EXTRACTABLES		

MISA Industrial Wastewater Discharge

Company Code:	0000130104-2013	Result Structure:	MISA MONTHLY REPORTING
Control Point Id:	0700	Param Reported As:	AS PHOSPHORUS
Sample Date:		Frequency:	MONTHLY
Regulation:	MISA COMPLIANCE	Sector:	PETROLEUM REFINERIES
Value:	1.4938	Component Type:	MAXIMUM
Unit Of Measure:	KG/D		
Control Point Name:	PLANT - PROCESS EFFLUENT		
Parameter Name:	PHOSPHORUS,UNFILTERED TOTAL		

MISA Industrial Wastewater Discharge

Company Code:	0000130104-2013	Result Structure:	MISA MONTHLY REPORTING
Control Point Id:	0800	Param Reported As:	NOT APPLICABLE
Sample Date:		Frequency:	MONTHLY
Regulation:	MISA COMPLIANCE	Sector:	PETROLEUM REFINERIES
Value:	79130.9	Component Type:	MAXIMUM
Unit Of Measure:	M3/D		
Control Point Name:	PLANT - ONCE THROUGH COOLING WATER (OTCW)		
Parameter Name:	FLOW		

MISA Industrial Wastewater Discharge

Company Code:	0000130104-2013	Result Structure:	MISA MONTHLY REPORTING
Control Point Id:	0700	Param Reported As:	AS CARBON
Sample Date:		Frequency:	MONTHLY
Regulation:	MISA COMPLIANCE	Sector:	PETROLEUM REFINERIES
Value:	16.739	Component Type:	MINIMUM
Unit Of Measure:	KG/D		
Control Point Name:	PLANT - PROCESS EFFLUENT		
Parameter Name:	CARBON, DISSOLVED ORGANIC		

Site: PETRO-CANADA LUBRICANTS INC.
MISSISSAUGA ON

Database:
SRDS

Company Code:	0000130104	Sector:	
Works ID:		Region:	
SIC:		District:	
SIC1:		UTM Zone:	
SIC1 Desc:		UTM Easting:	
SIC2:		UTM Northing:	
SIC2 Desc:		UTM Precision:	
SIC3:		Minor Basin:	
SIC3 Desc:		Major Basin:	
Body of Water:		Report Year:	2014

Terminal Stream:
SIC Desc:
Mailing Address:
Corp Address:

MISA Industrial Wastewater
Discharge

Company Code:	0000130104	Result Structure:	MISA MONTHLY REPORTING
Control Point Id:	0700	Param Reported As:	AS SULPHIDE
Sample Date:	2014/09	Frequency:	MONTHLY
Regulation:	MISA COMPLIANCE	Sector:	PETROLEUM REFINERIES
Value:	0.050652	Component Type:	AVERAGE
Unit Of Measure:	KG/D		
Control Point Name:	PLANT - PROCESS EFFLUENT		
Parameter Name:	SULPHIDE, UNFILTERED REACTIVE		

MISA Industrial Wastewater
Discharge

Company Code:	0000130104	Result Structure:	MISA MONTHLY REPORTING
Control Point Id:	0700	Param Reported As:	AS SULPHIDE
Sample Date:	2014/09	Frequency:	MONTHLY
Regulation:	MISA COMPLIANCE	Sector:	PETROLEUM REFINERIES
Value:	4	Component Type:	NUM. IN AVERAGE
Unit Of Measure:	KG/D		
Control Point Name:	PLANT - PROCESS EFFLUENT		
Parameter Name:	SULPHIDE, UNFILTERED REACTIVE		

MISA Industrial Wastewater
Discharge

Company Code:	0000130104	Result Structure:	MISA MONTHLY REPORTING
Control Point Id:	0800	Param Reported As:	NOT APPLICABLE
Sample Date:	2014/12	Frequency:	MONTHLY
Regulation:	MISA COMPLIANCE	Sector:	PETROLEUM REFINERIES
Value:	74240.7	Component Type:	MAXIMUM
Unit Of Measure:	M3/D		
Control Point Name:	PLANT - ONCE THROUGH COOLING WATER (OTCW)		
Parameter Name:	FLOW		

MISA Industrial Wastewater
Discharge

Company Code:	0000130104	Result Structure:	MISA MONTHLY REPORTING
Control Point Id:	0800	Param Reported As:	NOT APPLICABLE
Sample Date:	2014/12	Frequency:	MONTHLY
Regulation:	MISA COMPLIANCE	Sector:	PETROLEUM REFINERIES
Value:	0.013949	Component Type:	MINIMUM
Unit Of Measure:	KG/D		
Control Point Name:	PLANT - ONCE THROUGH COOLING WATER (OTCW)		
Parameter Name:	TOLUENE C7H8		

MISA Industrial Wastewater
Discharge

Company Code:	0000130104	Result Structure:	MISA MONTHLY REPORTING
Control Point Id:	0700	Param Reported As:	AS CARBON
Sample Date:	2014/11	Frequency:	MONTHLY
Regulation:	MISA COMPLIANCE	Sector:	PETROLEUM REFINERIES
Value:	26.943	Component Type:	MAXIMUM
Unit Of Measure:	KG/D		
Control Point Name:	PLANT - PROCESS EFFLUENT		
Parameter Name:	CARBON, DISSOLVED ORGANIC		

MISA Industrial Wastewater Discharge

Company Code: 0000130104
Control Point Id: 0700
Sample Date: 2014/11
Regulation: MISA COMPLIANCE
Value: 3.2276
Unit Of Measure: KG/D
Control Point Name: PLANT - PROCESS EFFLUENT
Parameter Name: SOLVENT EXTRACTABLES

Result Structure: MISA MONTHLY REPORTING
Param Reported As: NOT APPLICABLE
Frequency: MONTHLY
Sector: PETROLEUM REFINERIES
Component Type: AVERAGE

MISA Industrial Wastewater Discharge

Company Code: 0000130104
Control Point Id: 0700
Sample Date: 2014/02
Regulation: MISA COMPLIANCE
Value: 0.85637
Unit Of Measure: KG/D
Control Point Name: PLANT - PROCESS EFFLUENT
Parameter Name: PHOSPHORUS, UNFILTERED TOTAL

Result Structure: MISA MONTHLY REPORTING
Param Reported As: AS PHOSPHORUS
Frequency: MONTHLY
Sector: PETROLEUM REFINERIES
Component Type: AVERAGE

MISA Industrial Wastewater Discharge

Company Code: 0000130104
Control Point Id: 0700
Sample Date: 2014/02
Regulation: MISA COMPLIANCE
Value: 4
Unit Of Measure: KG/D
Control Point Name: PLANT - PROCESS EFFLUENT
Parameter Name: RESIDUE, PARTICULATE

Result Structure: MISA MONTHLY REPORTING
Param Reported As: NOT APPLICABLE
Frequency: MONTHLY
Sector: PETROLEUM REFINERIES
Component Type: NUM. IN AVERAGE

MISA Industrial Wastewater Discharge

Company Code: 0000130104
Control Point Id: 0800
Sample Date: 2014/11
Regulation: MISA COMPLIANCE
Value: 70564.1
Unit Of Measure: M3/D
Control Point Name: PLANT - ONCE THROUGH COOLING WATER (OTCW)
Parameter Name: FLOW

Result Structure: MISA MONTHLY REPORTING
Param Reported As: NOT APPLICABLE
Frequency: MONTHLY
Sector: PETROLEUM REFINERIES
Component Type: AVERAGE

MISA Industrial Wastewater Discharge

Company Code: 0000130104
Control Point Id: 0800
Sample Date: 2014/11
Regulation: MISA COMPLIANCE
Value: 72792.2
Unit Of Measure: M3/D
Control Point Name: PLANT - ONCE THROUGH COOLING WATER (OTCW)
Parameter Name: FLOW

Result Structure: MISA MONTHLY REPORTING
Param Reported As: NOT APPLICABLE
Frequency: MONTHLY
Sector: PETROLEUM REFINERIES
Component Type: MAXIMUM

MISA Industrial Wastewater Discharge

Company Code: 0000130104 **Result Structure:** MISA MONTHLY REPORTING

Control Point Id: 0800
Sample Date: 2014/11
Regulation: MISA COMPLIANCE
Value: 4
Unit Of Measure: M3/D
Control Point Name: PLANT - ONCE THROUGH COOLING WATER (OTCW)
Parameter Name: FLOW

Param Reported As: NOT APPLICABLE
Frequency: MONTHLY
Sector: PETROLEUM REFINERIES
Component Type: NUM. IN AVERAGE

MISA Industrial Wastewater Discharge

Company Code: 0000130104
Control Point Id: 0700
Sample Date: 2014/10
Regulation: MISA COMPLIANCE
Value: 31
Unit Of Measure: M3/D
Control Point Name: PLANT - PROCESS EFFLUENT
Parameter Name: FLOW

Result Structure: MISA MONTHLY REPORTING
Param Reported As: NOT APPLICABLE
Frequency: MONTHLY
Sector: PETROLEUM REFINERIES
Component Type: NUM. IN AVERAGE

MISA Industrial Wastewater Discharge

Company Code: 0000130104
Control Point Id: 0700
Sample Date: 2014/09
Regulation: MISA COMPLIANCE
Value: 1.6967
Unit Of Measure: KG/D
Control Point Name: PLANT - PROCESS EFFLUENT
Parameter Name: PHOSPHORUS,UNFILTERED TOTAL

Result Structure: MISA MONTHLY REPORTING
Param Reported As: AS PHOSPHORUS
Frequency: MONTHLY
Sector: PETROLEUM REFINERIES
Component Type: AVERAGE

MISA Industrial Wastewater Discharge

Company Code: 0000130104
Control Point Id: 0700
Sample Date: 2014/09
Regulation: MISA COMPLIANCE
Value: 30
Unit Of Measure: KG/D
Control Point Name: PLANT - PROCESS EFFLUENT
Parameter Name: RESIDUE,PART LOSS ON IGNIT.

Result Structure: MISA MONTHLY REPORTING
Param Reported As: NOT APPLICABLE
Frequency: MONTHLY
Sector: PETROLEUM REFINERIES
Component Type: NUM. IN AVERAGE

MISA Industrial Wastewater Discharge

Company Code: 0000130104
Control Point Id: 0700
Sample Date: 2014/09
Regulation: MISA COMPLIANCE
Value: 2.3833
Unit Of Measure: KG/D
Control Point Name: PLANT - PROCESS EFFLUENT
Parameter Name: PHOSPHORUS,UNFILTERED TOTAL

Result Structure: MISA MONTHLY REPORTING
Param Reported As: AS PHOSPHORUS
Frequency: MONTHLY
Sector: PETROLEUM REFINERIES
Component Type: MAXIMUM

MISA Industrial Wastewater Discharge

Company Code: 0000130104
Control Point Id: 0700
Sample Date: 2014/09
Regulation: MISA COMPLIANCE
Value: 6.9333
Unit Of Measure: KG/D

Result Structure: MISA MONTHLY REPORTING
Param Reported As: NOT APPLICABLE
Frequency: MONTHLY
Sector: PETROLEUM REFINERIES
Component Type: AVERAGE

Control Point Name: PLANT - PROCESS EFFLUENT
Parameter Name: RESIDUE,PART LOSS ON IGNIT.

MISA Industrial Wastewater Discharge

Company Code:	0000130104	Result Structure:	MISA MONTHLY REPORTING
Control Point Id:	0700	Param Reported As:	NOT APPLICABLE
Sample Date:	2014/09	Frequency:	MONTHLY
Regulation:	MISA COMPLIANCE	Sector:	PETROLEUM REFINERIES
Value:	4.1502	Component Type:	AVERAGE
Unit Of Measure:	KG/D		
Control Point Name:	PLANT - PROCESS EFFLUENT		
Parameter Name:	SOLVENT EXTRACTABLES		

MISA Industrial Wastewater Discharge

Company Code:	0000130104	Result Structure:	MISA MONTHLY REPORTING
Control Point Id:	0800	Param Reported As:	NOT APPLICABLE
Sample Date:	2014/12	Frequency:	MONTHLY
Regulation:	MISA COMPLIANCE	Sector:	PETROLEUM REFINERIES
Value:	71363.9	Component Type:	AVERAGE
Unit Of Measure:	M3/D		
Control Point Name:	PLANT - ONCE THROUGH COOLING WATER (OTCW)		
Parameter Name:	FLOW		

MISA Industrial Wastewater Discharge

Company Code:	0000130104	Result Structure:	MISA MONTHLY REPORTING
Control Point Id:	0800	Param Reported As:	NOT APPLICABLE
Sample Date:	2014/12	Frequency:	MONTHLY
Regulation:	MISA COMPLIANCE	Sector:	PETROLEUM REFINERIES
Value:	69745.6	Component Type:	MINIMUM
Unit Of Measure:	M3/D		
Control Point Name:	PLANT - ONCE THROUGH COOLING WATER (OTCW)		
Parameter Name:	FLOW		

MISA Industrial Wastewater Discharge

Company Code:	0000130104	Result Structure:	MISA MONTHLY REPORTING
Control Point Id:	0700	Param Reported As:	NOT APPLICABLE
Sample Date:	2014/11	Frequency:	MONTHLY
Regulation:	MISA COMPLIANCE	Sector:	PETROLEUM REFINERIES
Value:	3.869	Component Type:	MINIMUM
Unit Of Measure:	KG/D		
Control Point Name:	PLANT - PROCESS EFFLUENT		
Parameter Name:	RESIDUE,PART LOSS ON IGNIT.		

MISA Industrial Wastewater Discharge

Company Code:	0000130104	Result Structure:	MISA MONTHLY REPORTING
Control Point Id:	0700	Param Reported As:	AS NITROGEN
Sample Date:	2014/12	Frequency:	MONTHLY
Regulation:	MISA COMPLIANCE	Sector:	PETROLEUM REFINERIES
Value:	0	Component Type:	MAXIMUM
Unit Of Measure:	KG/D		
Control Point Name:	PLANT - PROCESS EFFLUENT		
Parameter Name:	AMMONIUM+AMMONIA, TOTAL FILTER.REAC		

MISA Industrial Wastewater

Discharge

Company Code: 0000130104
Control Point Id: 0700
Sample Date: 2014/02
Regulation: MISA COMPLIANCE
Value: 5.308
Unit Of Measure: KG/D
Control Point Name: PLANT - PROCESS EFFLUENT
Parameter Name: RESIDUE, PARTICULATE

Result Structure: MISA MONTHLY REPORTING
Param Reported As: NOT APPLICABLE
Frequency: MONTHLY
Sector: PETROLEUM REFINERIES
Component Type: MINIMUM

MISA Industrial Wastewater Discharge

Company Code: 0000130104
Control Point Id: 0700
Sample Date: 2014/02
Regulation: MISA COMPLIANCE
Value: 2.436
Unit Of Measure: KG/D
Control Point Name: PLANT - PROCESS EFFLUENT
Parameter Name: RESIDUE,PART LOSS ON IGNIT.

Result Structure: MISA MONTHLY REPORTING
Param Reported As: NOT APPLICABLE
Frequency: MONTHLY
Sector: PETROLEUM REFINERIES
Component Type: MINIMUM

MISA Industrial Wastewater Discharge

Company Code: 0000130104
Control Point Id: 0800
Sample Date: 2014/11
Regulation: MISA COMPLIANCE
Value: 0.014559
Unit Of Measure: KG/D
Control Point Name: PLANT - ONCE THROUGH COOLING WATER (OTCW)
Parameter Name: BENZENE C6H6

Result Structure: MISA MONTHLY REPORTING
Param Reported As: NOT APPLICABLE
Frequency: MONTHLY
Sector: PETROLEUM REFINERIES
Component Type: MAXIMUM

MISA Industrial Wastewater Discharge

Company Code: 0000130104
Control Point Id: 0800
Sample Date: 2014/11
Regulation: MISA COMPLIANCE
Value: 4
Unit Of Measure: KG/D
Control Point Name: PLANT - ONCE THROUGH COOLING WATER (OTCW)
Parameter Name: BENZENE C6H6

Result Structure: MISA MONTHLY REPORTING
Param Reported As: NOT APPLICABLE
Frequency: MONTHLY
Sector: PETROLEUM REFINERIES
Component Type: NUM. IN AVERAGE

MISA Industrial Wastewater Discharge

Company Code: 0000130104
Control Point Id: 0700
Sample Date: 2014/09
Regulation: MISA COMPLIANCE
Value: 32.319
Unit Of Measure: KG/D
Control Point Name: PLANT - PROCESS EFFLUENT
Parameter Name: CARBON, DISSOLVED ORGANIC

Result Structure: MISA MONTHLY REPORTING
Param Reported As: AS CARBON
Frequency: MONTHLY
Sector: PETROLEUM REFINERIES
Component Type: MAXIMUM

MISA Industrial Wastewater Discharge

Company Code: 0000130104
Control Point Id: 0700
Sample Date: 2014/09

Result Structure: MISA MONTHLY REPORTING
Param Reported As: AS PHENOL
Frequency: MONTHLY

Regulation: MISA COMPLIANCE **Sector:** PETROLEUM REFINERIES
Value: 0.005261 **Component Type:** MINIMUM
Unit Of Measure: KG/D
Control Point Name: PLANT - PROCESS EFFLUENT
Parameter Name: PHENOLICS, UNFILTERED REACTIVE

MISA Industrial Wastewater Discharge

Company Code: 0000130104 **Result Structure:** MISA MONTHLY REPORTING
Control Point Id: 0800 **Param Reported As:** AS SULPHIDE
Sample Date: 2014/02 **Frequency:** MONTHLY
Regulation: MISA COMPLIANCE **Sector:** PETROLEUM REFINERIES
Value: 0.47227 **Component Type:** MINIMUM
Unit Of Measure: KG/D
Control Point Name: PLANT - ONCE THROUGH COOLING WATER (OTCW)
Parameter Name: SULPHIDE, UNFILTERED REACTIVE

MISA Industrial Wastewater Discharge

Company Code: 0000130104 **Result Structure:** MISA MONTHLY REPORTING
Control Point Id: 0800 **Param Reported As:** NOT APPLICABLE
Sample Date: 2014/02 **Frequency:** MONTHLY
Regulation: MISA COMPLIANCE **Sector:** PETROLEUM REFINERIES
Value: 0.02055 **Component Type:** AVERAGE
Unit Of Measure: KG/D
Control Point Name: PLANT - ONCE THROUGH COOLING WATER (OTCW)
Parameter Name: TOLUENE C7H8

MISA Industrial Wastewater Discharge

Company Code: 0000130104 **Result Structure:** MISA MONTHLY REPORTING
Control Point Id: 0800 **Param Reported As:** NOT APPLICABLE
Sample Date: 2014/03 **Frequency:** MONTHLY
Regulation: MISA COMPLIANCE **Sector:** PETROLEUM REFINERIES
Value: 0.013395 **Component Type:** MINIMUM
Unit Of Measure: KG/D
Control Point Name: PLANT - ONCE THROUGH COOLING WATER (OTCW)
Parameter Name: BENZENE C6H6

MISA Industrial Wastewater Discharge

Company Code: 0000130104 **Result Structure:** MISA MONTHLY REPORTING
Control Point Id: 0700 **Param Reported As:** NOT APPLICABLE
Sample Date: 2014/10 **Frequency:** MONTHLY
Regulation: MISA COMPLIANCE **Sector:** PETROLEUM REFINERIES
Value: 4709 **Component Type:** MINIMUM
Unit Of Measure: M3/D
Control Point Name: PLANT - PROCESS EFFLUENT
Parameter Name: FLOW

MISA Industrial Wastewater Discharge

Company Code: 0000130104 **Result Structure:** MISA MONTHLY REPORTING
Control Point Id: 0700 **Param Reported As:** NOT APPLICABLE
Sample Date: 2014/01 **Frequency:** MONTHLY
Regulation: MISA COMPLIANCE **Sector:** PETROLEUM REFINERIES
Value: 31 **Component Type:** NUM. IN AVERAGE
Unit Of Measure: M3/D
Control Point Name: PLANT - PROCESS EFFLUENT
Parameter Name: FLOW

MISA Industrial Wastewater Discharge

Company Code:	0000130104	Result Structure:	MISA MONTHLY REPORTING
Control Point Id:	0700	Param Reported As:	AS PHENOL
Sample Date:	2014/01	Frequency:	MONTHLY
Regulation:	MISA COMPLIANCE	Sector:	PETROLEUM REFINERIES
Value:	0.011476	Component Type:	MAXIMUM
Unit Of Measure:	KG/D		
Control Point Name:	PLANT - PROCESS EFFLUENT		
Parameter Name:	PHENOLICS, UNFILTERED REACTIVE		

MISA Industrial Wastewater Discharge

Company Code:	0000130104	Result Structure:	MISA MONTHLY REPORTING
Control Point Id:	0800	Param Reported As:	NOT APPLICABLE
Sample Date:	2014/04	Frequency:	MONTHLY
Regulation:	MISA COMPLIANCE	Sector:	PETROLEUM REFINERIES
Value:	0.014012	Component Type:	AVERAGE
Unit Of Measure:	KG/D		
Control Point Name:	PLANT - ONCE THROUGH COOLING WATER (OTCW)		
Parameter Name:	BENZENE C6H6		

MISA Industrial Wastewater Discharge

Company Code:	0000130104	Result Structure:	MISA MONTHLY REPORTING
Control Point Id:	0800	Param Reported As:	NOT APPLICABLE
Sample Date:	2014/04	Frequency:	MONTHLY
Regulation:	MISA COMPLIANCE	Sector:	PETROLEUM REFINERIES
Value:	0.014177	Component Type:	MAXIMUM
Unit Of Measure:	KG/D		
Control Point Name:	PLANT - ONCE THROUGH COOLING WATER (OTCW)		
Parameter Name:	BENZENE C6H6		

MISA Industrial Wastewater Discharge

Company Code:	0000130104	Result Structure:	MISA MONTHLY REPORTING
Control Point Id:	0800	Param Reported As:	AS PHENOL
Sample Date:	2014/04	Frequency:	MONTHLY
Regulation:	MISA COMPLIANCE	Sector:	PETROLEUM REFINERIES
Value:	0.070059	Component Type:	AVERAGE
Unit Of Measure:	KG/D		
Control Point Name:	PLANT - ONCE THROUGH COOLING WATER (OTCW)		
Parameter Name:	PHENOLICS, UNFILTERED REACTIVE		

MISA Industrial Wastewater Discharge

Company Code:	0000130104	Result Structure:	MISA MONTHLY REPORTING
Control Point Id:	0800	Param Reported As:	AS PHENOL
Sample Date:	2014/04	Frequency:	MONTHLY
Regulation:	MISA COMPLIANCE	Sector:	PETROLEUM REFINERIES
Value:	0.06948	Component Type:	MINIMUM
Unit Of Measure:	KG/D		
Control Point Name:	PLANT - ONCE THROUGH COOLING WATER (OTCW)		
Parameter Name:	PHENOLICS, UNFILTERED REACTIVE		

MISA Industrial Wastewater Discharge

Company Code:	0000130104	Result Structure:	MISA MONTHLY REPORTING
Control Point Id:	0700	Param Reported As:	AS SULPHIDE
Sample Date:	2014/02	Frequency:	MONTHLY
Regulation:	MISA COMPLIANCE	Sector:	PETROLEUM REFINERIES
Value:	4	Component Type:	NUM. IN AVERAGE
Unit Of Measure:	KG/D		
Control Point Name:	PLANT - PROCESS EFFLUENT		
Parameter Name:	SULPHIDE, UNFILTERED REACTIVE		

MISA Industrial Wastewater

Discharge

Company Code:	0000130104	Result Structure:	MISA MONTHLY REPORTING
Control Point Id:	0700	Param Reported As:	AS PHOSPHORUS
Sample Date:	2014/02	Frequency:	MONTHLY
Regulation:	MISA COMPLIANCE	Sector:	PETROLEUM REFINERIES
Value:	4	Component Type:	NUM. IN AVERAGE
Unit Of Measure:	KG/D		
Control Point Name:	PLANT - PROCESS EFFLUENT		
Parameter Name:	PHOSPHORUS, UNFILTERED TOTAL		

MISA Industrial Wastewater

Discharge

Company Code:	0000130104	Result Structure:	MISA MONTHLY REPORTING
Control Point Id:	0800	Param Reported As:	NOT APPLICABLE
Sample Date:	2014/07	Frequency:	MONTHLY
Regulation:	MISA COMPLIANCE	Sector:	PETROLEUM REFINERIES
Value:	0.014688	Component Type:	MAXIMUM
Unit Of Measure:	KG/D		
Control Point Name:	PLANT - ONCE THROUGH COOLING WATER (OTCW)		
Parameter Name:	BENZENE C6H6		

MISA Industrial Wastewater

Discharge

Company Code:	0000130104	Result Structure:	MISA MONTHLY REPORTING
Control Point Id:	0800	Param Reported As:	NOT APPLICABLE
Sample Date:	2014/07	Frequency:	MONTHLY
Regulation:	MISA COMPLIANCE	Sector:	PETROLEUM REFINERIES
Value:	73441	Component Type:	MAXIMUM
Unit Of Measure:	M3/D		
Control Point Name:	PLANT - ONCE THROUGH COOLING WATER (OTCW)		
Parameter Name:	FLOW		

MISA Industrial Wastewater

Discharge

Company Code:	0000130104	Result Structure:	MISA MONTHLY REPORTING
Control Point Id:	0800	Param Reported As:	AS PHENOL
Sample Date:	2014/03	Frequency:	MONTHLY
Regulation:	MISA COMPLIANCE	Sector:	PETROLEUM REFINERIES
Value:	0.066972	Component Type:	MINIMUM
Unit Of Measure:	KG/D		
Control Point Name:	PLANT - ONCE THROUGH COOLING WATER (OTCW)		
Parameter Name:	PHENOLICS, UNFILTERED REACTIVE		

MISA Industrial Wastewater

Discharge

Company Code:	0000130104	Result Structure:	MISA MONTHLY REPORTING
Control Point Id:	0800	Param Reported As:	NOT APPLICABLE
Sample Date:	2014/03	Frequency:	MONTHLY
Regulation:	MISA COMPLIANCE	Sector:	PETROLEUM REFINERIES
Value:	0.013672	Component Type:	AVERAGE

Unit Of Measure: KG/D
Control Point Name: PLANT - ONCE THROUGH COOLING WATER (OTCW)
Parameter Name: TOLUENE C7H8

MISA Industrial Wastewater
Discharge

Company Code:	0000130104	Result Structure:	MISA MONTHLY REPORTING
Control Point Id:	0700	Param Reported As:	AS NITROGEN
Sample Date:	2014/05	Frequency:	MONTHLY
Regulation:	MISA COMPLIANCE	Sector:	PETROLEUM REFINERIES
Value:	4	Component Type:	NUM. IN AVERAGE
Unit Of Measure:	KG/D		
Control Point Name:	PLANT - PROCESS EFFLUENT		
Parameter Name:	AMMONIUM+AMMONIA, TOTAL FILTER.REAC		

MISA Industrial Wastewater
Discharge

Company Code:	0000130104	Result Structure:	MISA MONTHLY REPORTING
Control Point Id:	0700	Param Reported As:	NOT APPLICABLE
Sample Date:	2014/05	Frequency:	MONTHLY
Regulation:	MISA COMPLIANCE	Sector:	PETROLEUM REFINERIES
Value:	11890	Component Type:	MAXIMUM
Unit Of Measure:	M3/D		
Control Point Name:	PLANT - PROCESS EFFLUENT		
Parameter Name:	FLOW		

MISA Industrial Wastewater
Discharge

Company Code:	0000130104	Result Structure:	MISA MONTHLY REPORTING
Control Point Id:	0700	Param Reported As:	AS PHOSPHORUS
Sample Date:	2014/05	Frequency:	MONTHLY
Regulation:	MISA COMPLIANCE	Sector:	PETROLEUM REFINERIES
Value:	2.1112	Component Type:	AVERAGE
Unit Of Measure:	KG/D		
Control Point Name:	PLANT - PROCESS EFFLUENT		
Parameter Name:	PHOSPHORUS,UNFILTERED TOTAL		

MISA Industrial Wastewater
Discharge

Company Code:	0000130104	Result Structure:	MISA MONTHLY REPORTING
Control Point Id:	0700	Param Reported As:	NOT APPLICABLE
Sample Date:	2014/05	Frequency:	MONTHLY
Regulation:	MISA COMPLIANCE	Sector:	PETROLEUM REFINERIES
Value:	4	Component Type:	NUM. IN AVERAGE
Unit Of Measure:	KG/D		
Control Point Name:	PLANT - PROCESS EFFLUENT		
Parameter Name:	RESIDUE, PARTICULATE		

MISA Industrial Wastewater
Discharge

Company Code:	0000130104	Result Structure:	MISA MONTHLY REPORTING
Control Point Id:	0700	Param Reported As:	AS CARBON
Sample Date:	2014/01	Frequency:	MONTHLY
Regulation:	MISA COMPLIANCE	Sector:	PETROLEUM REFINERIES
Value:	24.23	Component Type:	MINIMUM
Unit Of Measure:	KG/D		
Control Point Name:	PLANT - PROCESS EFFLUENT		
Parameter Name:	CARBON, DISSOLVED ORGANIC		

MISA Industrial Wastewater Discharge

Company Code:	0000130104	Result Structure:	MISA MONTHLY REPORTING
Control Point Id:	0800	Param Reported As:	NOT APPLICABLE
Sample Date:	2014/05	Frequency:	MONTHLY
Regulation:	MISA COMPLIANCE	Sector:	PETROLEUM REFINERIES
Value:	4	Component Type:	NUM. IN AVERAGE
Unit Of Measure:	KG/D		
Control Point Name:	PLANT - ONCE THROUGH COOLING WATER (OTCW)		
Parameter Name:	BENZENE C6H6		

MISA Industrial Wastewater Discharge

Company Code:	0000130104	Result Structure:	MISA MONTHLY REPORTING
Control Point Id:	0800	Param Reported As:	NOT APPLICABLE
Sample Date:	2014/05	Frequency:	MONTHLY
Regulation:	MISA COMPLIANCE	Sector:	PETROLEUM REFINERIES
Value:	4	Component Type:	NUM. IN AVERAGE
Unit Of Measure:	M3/D		
Control Point Name:	PLANT - ONCE THROUGH COOLING WATER (OTCW)		
Parameter Name:	FLOW		

MISA Industrial Wastewater Discharge

Company Code:	0000130104	Result Structure:	MISA MONTHLY REPORTING
Control Point Id:	0700	Param Reported As:	AS PHENOL
Sample Date:	2014/06	Frequency:	MONTHLY
Regulation:	MISA COMPLIANCE	Sector:	PETROLEUM REFINERIES
Value:	0.005	Component Type:	MINIMUM
Unit Of Measure:	KG/D		
Control Point Name:	PLANT - PROCESS EFFLUENT		
Parameter Name:	PHENOLICS, UNFILTERED REACTIVE		

MISA Industrial Wastewater Discharge

Company Code:	0000130104	Result Structure:	MISA MONTHLY REPORTING
Control Point Id:	0800	Param Reported As:	NOT APPLICABLE
Sample Date:	2014/08	Frequency:	MONTHLY
Regulation:	MISA COMPLIANCE	Sector:	PETROLEUM REFINERIES
Value:	4	Component Type:	NUM. IN AVERAGE
Unit Of Measure:	KG/D		
Control Point Name:	PLANT - ONCE THROUGH COOLING WATER (OTCW)		
Parameter Name:	BENZENE C6H6		

MISA Industrial Wastewater Discharge

Company Code:	0000130104	Result Structure:	MISA MONTHLY REPORTING
Control Point Id:	0700	Param Reported As:	AS CARBON
Sample Date:	2014/07	Frequency:	MONTHLY
Regulation:	MISA COMPLIANCE	Sector:	PETROLEUM REFINERIES
Value:	5	Component Type:	NUM. IN AVERAGE
Unit Of Measure:	KG/D		
Control Point Name:	PLANT - PROCESS EFFLUENT		
Parameter Name:	CARBON, DISSOLVED ORGANIC		

MISA Industrial Wastewater Discharge

Company Code:	0000130104	Result Structure:	MISA MONTHLY REPORTING
Control Point Id:	0700	Param Reported As:	NOT APPLICABLE

Sample Date: 2014/07
Regulation: MISA COMPLIANCE
Value: 5.8992
Unit Of Measure: KG/D
Control Point Name: PLANT - PROCESS EFFLUENT
Parameter Name: RESIDUE, PARTICULATE

Frequency: MONTHLY
Sector: PETROLEUM REFINERIES
Component Type: AVERAGE

MISA Industrial Wastewater Discharge

Company Code: 0000130104
Control Point Id: 0700
Sample Date: 2014/06
Regulation: MISA COMPLIANCE
Value: 4
Unit Of Measure: KG/D
Control Point Name: PLANT - PROCESS EFFLUENT
Parameter Name: RESIDUE, PARTICULATE

Result Structure: MISA MONTHLY REPORTING
Param Reported As: NOT APPLICABLE
Frequency: MONTHLY
Sector: PETROLEUM REFINERIES
Component Type: NUM. IN AVERAGE

MISA Industrial Wastewater Discharge

Company Code: 0000130104
Control Point Id: 0700
Sample Date: 2014/10
Regulation: MISA COMPLIANCE
Value: 31
Unit Of Measure: KG/D
Control Point Name: PLANT - PROCESS EFFLUENT
Parameter Name: PHENOLICS, UNFILTERED REACTIVE

Result Structure: MISA MONTHLY REPORTING
Param Reported As: AS PHENOL
Frequency: MONTHLY
Sector: PETROLEUM REFINERIES
Component Type: NUM. IN AVERAGE

MISA Industrial Wastewater Discharge

Company Code: 0000130104
Control Point Id: 0700
Sample Date: 2014/12
Regulation: MISA COMPLIANCE
Value: 5
Unit Of Measure: KG/D
Control Point Name: PLANT - PROCESS EFFLUENT
Parameter Name: CARBON, DISSOLVED ORGANIC

Result Structure: MISA MONTHLY REPORTING
Param Reported As: AS CARBON
Frequency: MONTHLY
Sector: PETROLEUM REFINERIES
Component Type: NUM. IN AVERAGE

MISA Industrial Wastewater Discharge

Company Code: 0000130104
Control Point Id: 0700
Sample Date: 2014/12
Regulation: MISA COMPLIANCE
Value: 5.7276
Unit Of Measure: KG/D
Control Point Name: PLANT - PROCESS EFFLUENT
Parameter Name: RESIDUE, PARTICULATE

Result Structure: MISA MONTHLY REPORTING
Param Reported As: NOT APPLICABLE
Frequency: MONTHLY
Sector: PETROLEUM REFINERIES
Component Type: AVERAGE

MISA Industrial Wastewater Discharge

Company Code: 0000130104
Control Point Id: 0700
Sample Date: 2014/12
Regulation: MISA COMPLIANCE
Value: 4.724
Unit Of Measure: KG/D
Control Point Name: PLANT - PROCESS EFFLUENT

Result Structure: MISA MONTHLY REPORTING
Param Reported As: NOT APPLICABLE
Frequency: MONTHLY
Sector: PETROLEUM REFINERIES
Component Type: MINIMUM

Parameter Name: RESIDUE, PARTICULATE

MISA Industrial Wastewater Discharge

Company Code:	0000130104	Result Structure:	MISA MONTHLY REPORTING
Control Point Id:	0700	Param Reported As:	NOT APPLICABLE
Sample Date:	2014/12	Frequency:	MONTHLY
Regulation:	MISA COMPLIANCE	Sector:	PETROLEUM REFINERIES
Value:	3.976	Component Type:	MINIMUM
Unit Of Measure:	KG/D		
Control Point Name:	PLANT - PROCESS EFFLUENT		
Parameter Name:	RESIDUE,PART LOSS ON IGNIT.		

MISA Industrial Wastewater Discharge

Company Code:	0000130104	Result Structure:	MISA MONTHLY REPORTING
Control Point Id:	0700	Param Reported As:	NOT APPLICABLE
Sample Date:	2014/12	Frequency:	MONTHLY
Regulation:	MISA COMPLIANCE	Sector:	PETROLEUM REFINERIES
Value:	31	Component Type:	NUM. IN AVERAGE
Unit Of Measure:	KG/D		
Control Point Name:	PLANT - PROCESS EFFLUENT		
Parameter Name:	RESIDUE,PART LOSS ON IGNIT.		

MISA Industrial Wastewater Discharge

Company Code:	0000130104	Result Structure:	MISA MONTHLY REPORTING
Control Point Id:	0700	Param Reported As:	AS PHOSPHORUS
Sample Date:	2014/03	Frequency:	MONTHLY
Regulation:	MISA COMPLIANCE	Sector:	PETROLEUM REFINERIES
Value:	4	Component Type:	NUM. IN AVERAGE
Unit Of Measure:	KG/D		
Control Point Name:	PLANT - PROCESS EFFLUENT		
Parameter Name:	PHOSPHORUS,UNFILTERED TOTAL		

MISA Industrial Wastewater Discharge

Company Code:	0000130104	Result Structure:	MISA MONTHLY REPORTING
Control Point Id:	0800	Param Reported As:	AS SULPHIDE
Sample Date:	2014/09	Frequency:	MONTHLY
Regulation:	MISA COMPLIANCE	Sector:	PETROLEUM REFINERIES
Value:	4	Component Type:	NUM. IN AVERAGE
Unit Of Measure:	KG/D		
Control Point Name:	PLANT - ONCE THROUGH COOLING WATER (OTCW)		
Parameter Name:	SULPHIDE, UNFILTERED REACTIVE		

MISA Industrial Wastewater Discharge

Company Code:	0000130104	Result Structure:	MISA MONTHLY REPORTING
Control Point Id:	0800	Param Reported As:	NOT APPLICABLE
Sample Date:	2014/09	Frequency:	MONTHLY
Regulation:	MISA COMPLIANCE	Sector:	PETROLEUM REFINERIES
Value:	0.014862	Component Type:	AVERAGE
Unit Of Measure:	KG/D		
Control Point Name:	PLANT - ONCE THROUGH COOLING WATER (OTCW)		
Parameter Name:	TOLUENE C7H8		

MISA Industrial Wastewater Discharge

Company Code: 0000130104
Control Point Id: 0700
Sample Date: 2014/10
Regulation: MISA COMPLIANCE
Value: 7.3764
Unit Of Measure: KG/D
Control Point Name: PLANT - PROCESS EFFLUENT
Parameter Name: RESIDUE, PARTICULATE

Result Structure: MISA MONTHLY REPORTING
Param Reported As: NOT APPLICABLE
Frequency: MONTHLY
Sector: PETROLEUM REFINERIES
Component Type: AVERAGE

MISA Industrial Wastewater Discharge

Company Code: 0000130104
Control Point Id: 0700
Sample Date: 2014/03
Regulation: MISA COMPLIANCE
Value: 6.3088
Unit Of Measure: KG/D
Control Point Name: PLANT - PROCESS EFFLUENT
Parameter Name: RESIDUE, PARTICULATE

Result Structure: MISA MONTHLY REPORTING
Param Reported As: NOT APPLICABLE
Frequency: MONTHLY
Sector: PETROLEUM REFINERIES
Component Type: AVERAGE

MISA Industrial Wastewater Discharge

Company Code: 0000130104
Control Point Id: 0700
Sample Date: 2014/03
Regulation: MISA COMPLIANCE
Value: 12.266
Unit Of Measure: KG/D
Control Point Name: PLANT - PROCESS EFFLUENT
Parameter Name: RESIDUE,PART LOSS ON IGNIT.

Result Structure: MISA MONTHLY REPORTING
Param Reported As: NOT APPLICABLE
Frequency: MONTHLY
Sector: PETROLEUM REFINERIES
Component Type: MAXIMUM

MISA Industrial Wastewater Discharge

Company Code: 0000130104
Control Point Id: 0700
Sample Date: 2014/03
Regulation: MISA COMPLIANCE
Value: 31
Unit Of Measure: KG/D
Control Point Name: PLANT - PROCESS EFFLUENT
Parameter Name: RESIDUE,PART LOSS ON IGNIT.

Result Structure: MISA MONTHLY REPORTING
Param Reported As: NOT APPLICABLE
Frequency: MONTHLY
Sector: PETROLEUM REFINERIES
Component Type: NUM. IN AVERAGE

MISA Industrial Wastewater Discharge

Company Code: 0000130104
Control Point Id: 0700
Sample Date: 2014/03
Regulation: MISA COMPLIANCE
Value: 0.015295
Unit Of Measure: KG/D
Control Point Name: PLANT - PROCESS EFFLUENT
Parameter Name: SULPHIDE, UNFILTERED REACTIVE

Result Structure: MISA MONTHLY REPORTING
Param Reported As: AS SULPHIDE
Frequency: MONTHLY
Sector: PETROLEUM REFINERIES
Component Type: MINIMUM

MISA Industrial Wastewater Discharge

Company Code: 0000130104
Control Point Id: 0700
Sample Date: 2014/03
Regulation: MISA COMPLIANCE

Result Structure: MISA MONTHLY REPORTING
Param Reported As: AS SULPHIDE
Frequency: MONTHLY
Sector: PETROLEUM REFINERIES

Value: 4
Unit Of Measure: KG/D
Control Point Name: PLANT - PROCESS EFFLUENT
Parameter Name: SULPHIDE, UNFILTERED REACTIVE
Component Type: NUM. IN AVERAGE

MISA Industrial Wastewater Discharge

Company Code: 0000130104
Control Point Id: 0700
Sample Date: 2014/07
Regulation: MISA COMPLIANCE
Value: 3.328
Unit Of Measure: KG/D
Control Point Name: PLANT - PROCESS EFFLUENT
Parameter Name: SOLVENT EXTRACTABLES
Result Structure: MISA MONTHLY REPORTING
Param Reported As: NOT APPLICABLE
Frequency: MONTHLY
Sector: PETROLEUM REFINERIES
Component Type: AVERAGE

MISA Industrial Wastewater Discharge

Company Code: 0000130104
Control Point Id: 0700
Sample Date: 2014/07
Regulation: MISA COMPLIANCE
Value: 0.041294
Unit Of Measure: KG/D
Control Point Name: PLANT - PROCESS EFFLUENT
Parameter Name: SULPHIDE, UNFILTERED REACTIVE
Result Structure: MISA MONTHLY REPORTING
Param Reported As: AS SULPHIDE
Frequency: MONTHLY
Sector: PETROLEUM REFINERIES
Component Type: AVERAGE

MISA Industrial Wastewater Discharge

Company Code: 0000130104
Control Point Id: 0700
Sample Date: 2014/07
Regulation: MISA COMPLIANCE
Value: 0.013657
Unit Of Measure: KG/D
Control Point Name: PLANT - PROCESS EFFLUENT
Parameter Name: SULPHIDE, UNFILTERED REACTIVE
Result Structure: MISA MONTHLY REPORTING
Param Reported As: AS SULPHIDE
Frequency: MONTHLY
Sector: PETROLEUM REFINERIES
Component Type: MINIMUM

MISA Industrial Wastewater Discharge

Company Code: 0000130104
Control Point Id: 0800
Sample Date: 2014/09
Regulation: MISA COMPLIANCE
Value: 4
Unit Of Measure: KG/D
Control Point Name: PLANT - ONCE THROUGH COOLING WATER (OTCW)
Parameter Name: TOLUENE C7H8
Result Structure: MISA MONTHLY REPORTING
Param Reported As: NOT APPLICABLE
Frequency: MONTHLY
Sector: PETROLEUM REFINERIES
Component Type: NUM. IN AVERAGE

MISA Industrial Wastewater Discharge

Company Code: 0000130104
Control Point Id: 0800
Sample Date: 2014/01
Regulation: MISA COMPLIANCE
Value: 0.013298
Unit Of Measure: KG/D
Control Point Name: PLANT - ONCE THROUGH COOLING WATER (OTCW)
Parameter Name: BENZENE C6H6
Result Structure: MISA MONTHLY REPORTING
Param Reported As: NOT APPLICABLE
Frequency: MONTHLY
Sector: PETROLEUM REFINERIES
Component Type: MINIMUM

MISA Industrial Wastewater Discharge

Company Code:	0000130104	Result Structure:	MISA MONTHLY REPORTING
Control Point Id:	0800	Param Reported As:	NOT APPLICABLE
Sample Date:	2014/01	Frequency:	MONTHLY
Regulation:	MISA COMPLIANCE	Sector:	PETROLEUM REFINERIES
Value:	68081.1	Component Type:	AVERAGE
Unit Of Measure:	M3/D		
Control Point Name:	PLANT - ONCE THROUGH COOLING WATER (OTCW)		
Parameter Name:	FLOW		

MISA Industrial Wastewater Discharge

Company Code:	0000130104	Result Structure:	MISA MONTHLY REPORTING
Control Point Id:	0800	Param Reported As:	AS PHENOL
Sample Date:	2014/01	Frequency:	MONTHLY
Regulation:	MISA COMPLIANCE	Sector:	PETROLEUM REFINERIES
Value:	0.066491	Component Type:	MINIMUM
Unit Of Measure:	KG/D		
Control Point Name:	PLANT - ONCE THROUGH COOLING WATER (OTCW)		
Parameter Name:	PHENOLICS, UNFILTERED REACTIVE		

MISA Industrial Wastewater Discharge

Company Code:	0000130104	Result Structure:	MISA MONTHLY REPORTING
Control Point Id:	0700	Param Reported As:	NOT APPLICABLE
Sample Date:	2014/10	Frequency:	MONTHLY
Regulation:	MISA COMPLIANCE	Sector:	PETROLEUM REFINERIES
Value:	31	Component Type:	NUM. IN AVERAGE
Unit Of Measure:	KG/D		
Control Point Name:	PLANT - PROCESS EFFLUENT		
Parameter Name:	RESIDUE,PART LOSS ON IGNIT.		

MISA Industrial Wastewater Discharge

Company Code:	0000130104	Result Structure:	MISA MONTHLY REPORTING
Control Point Id:	0700	Param Reported As:	NOT APPLICABLE
Sample Date:	2014/01	Frequency:	MONTHLY
Regulation:	MISA COMPLIANCE	Sector:	PETROLEUM REFINERIES
Value:	40.236	Component Type:	MAXIMUM
Unit Of Measure:	KG/D		
Control Point Name:	PLANT - PROCESS EFFLUENT		
Parameter Name:	RESIDUE,PART LOSS ON IGNIT.		

MISA Industrial Wastewater Discharge

Company Code:	0000130104	Result Structure:	MISA MONTHLY REPORTING
Control Point Id:	0800	Param Reported As:	NOT APPLICABLE
Sample Date:	2014/09	Frequency:	MONTHLY
Regulation:	MISA COMPLIANCE	Sector:	PETROLEUM REFINERIES
Value:	4	Component Type:	NUM. IN AVERAGE
Unit Of Measure:	KG/D		
Control Point Name:	PLANT - ONCE THROUGH COOLING WATER (OTCW)		
Parameter Name:	BENZENE C6H6		

MISA Industrial Wastewater Discharge

Company Code:	0000130104	Result Structure:	MISA MONTHLY REPORTING
----------------------	------------	--------------------------	------------------------

Control Point Id:	0800	Param Reported As:	NOT APPLICABLE
Sample Date:	2014/02	Frequency:	MONTHLY
Regulation:	MISA COMPLIANCE	Sector:	PETROLEUM REFINERIES
Value:	73862.3	Component Type:	MAXIMUM
Unit Of Measure:	M3/D		
Control Point Name:	PLANT - ONCE THROUGH COOLING WATER (OTCW)		
Parameter Name:	FLOW		

MISA Industrial Wastewater Discharge

Company Code:	0000130104	Result Structure:	MISA MONTHLY REPORTING
Control Point Id:	0700	Param Reported As:	NOT APPLICABLE
Sample Date:	2014/04	Frequency:	MONTHLY
Regulation:	MISA COMPLIANCE	Sector:	PETROLEUM REFINERIES
Value:	6.63	Component Type:	MINIMUM
Unit Of Measure:	KG/D		
Control Point Name:	PLANT - PROCESS EFFLUENT		
Parameter Name:	RESIDUE, PARTICULATE		

MISA Industrial Wastewater Discharge

Company Code:	0000130104	Result Structure:	MISA MONTHLY REPORTING
Control Point Id:	0700	Param Reported As:	AS SULPHIDE
Sample Date:	2014/04	Frequency:	MONTHLY
Regulation:	MISA COMPLIANCE	Sector:	PETROLEUM REFINERIES
Value:	0.085274	Component Type:	MAXIMUM
Unit Of Measure:	KG/D		
Control Point Name:	PLANT - PROCESS EFFLUENT		
Parameter Name:	SULPHIDE, UNFILTERED REACTIVE		

MISA Industrial Wastewater Discharge

Company Code:	0000130104	Result Structure:	MISA MONTHLY REPORTING
Control Point Id:	0800	Param Reported As:	NOT APPLICABLE
Sample Date:	2014/05	Frequency:	MONTHLY
Regulation:	MISA COMPLIANCE	Sector:	PETROLEUM REFINERIES
Value:	0.014421	Component Type:	MAXIMUM
Unit Of Measure:	KG/D		
Control Point Name:	PLANT - ONCE THROUGH COOLING WATER (OTCW)		
Parameter Name:	TOLUENE C7H8		

MISA Industrial Wastewater Discharge

Company Code:	0000130104	Result Structure:	MISA MONTHLY REPORTING
Control Point Id:	0800	Param Reported As:	AS SULPHIDE
Sample Date:	2014/06	Frequency:	MONTHLY
Regulation:	MISA COMPLIANCE	Sector:	PETROLEUM REFINERIES
Value:	0.48339	Component Type:	MINIMUM
Unit Of Measure:	KG/D		
Control Point Name:	PLANT - ONCE THROUGH COOLING WATER (OTCW)		
Parameter Name:	SULPHIDE, UNFILTERED REACTIVE		

MISA Industrial Wastewater Discharge

Company Code:	0000130104	Result Structure:	MISA MONTHLY REPORTING
Control Point Id:	0700	Param Reported As:	NOT APPLICABLE
Sample Date:	2014/11	Frequency:	MONTHLY
Regulation:	MISA COMPLIANCE	Sector:	PETROLEUM REFINERIES
Value:	30	Component Type:	NUM. IN AVERAGE
Unit Of Measure:	M3/D		

Control Point Name: PLANT - PROCESS EFFLUENT
Parameter Name: FLOW

MISA Industrial Wastewater Discharge

Company Code:	0000130104	Result Structure:	MISA MONTHLY REPORTING
Control Point Id:	0700	Param Reported As:	AS PHENOL
Sample Date:	2014/11	Frequency:	MONTHLY
Regulation:	MISA COMPLIANCE	Sector:	PETROLEUM REFINERIES
Value:	30	Component Type:	NUM. IN AVERAGE
Unit Of Measure:	KG/D		
Control Point Name:	PLANT - PROCESS EFFLUENT		
Parameter Name:	PHENOLICS, UNFILTERED REACTIVE		

MISA Industrial Wastewater Discharge

Company Code:	0000130104	Result Structure:	MISA MONTHLY REPORTING
Control Point Id:	0700	Param Reported As:	NOT APPLICABLE
Sample Date:	2014/02	Frequency:	MONTHLY
Regulation:	MISA COMPLIANCE	Sector:	PETROLEUM REFINERIES
Value:	6405.5	Component Type:	AVERAGE
Unit Of Measure:	M3/D		
Control Point Name:	PLANT - PROCESS EFFLUENT		
Parameter Name:	FLOW		

MISA Industrial Wastewater Discharge

Company Code:	0000130104	Result Structure:	MISA MONTHLY REPORTING
Control Point Id:	0700	Param Reported As:	NOT APPLICABLE
Sample Date:	2014/02	Frequency:	MONTHLY
Regulation:	MISA COMPLIANCE	Sector:	PETROLEUM REFINERIES
Value:	2436	Component Type:	MINIMUM
Unit Of Measure:	M3/D		
Control Point Name:	PLANT - PROCESS EFFLUENT		
Parameter Name:	FLOW		

MISA Industrial Wastewater Discharge

Company Code:	0000130104	Result Structure:	MISA MONTHLY REPORTING
Control Point Id:	0700	Param Reported As:	NOT APPLICABLE
Sample Date:	2014/08	Frequency:	MONTHLY
Regulation:	MISA COMPLIANCE	Sector:	PETROLEUM REFINERIES
Value:	5.942	Component Type:	MINIMUM
Unit Of Measure:	KG/D		
Control Point Name:	PLANT - PROCESS EFFLUENT		
Parameter Name:	RESIDUE, PARTICULATE		

MISA Industrial Wastewater Discharge

Company Code:	0000130104	Result Structure:	MISA MONTHLY REPORTING
Control Point Id:	0700	Param Reported As:	NOT APPLICABLE
Sample Date:	2014/08	Frequency:	MONTHLY
Regulation:	MISA COMPLIANCE	Sector:	PETROLEUM REFINERIES
Value:	5.427	Component Type:	MINIMUM
Unit Of Measure:	KG/D		
Control Point Name:	PLANT - PROCESS EFFLUENT		
Parameter Name:	RESIDUE,PART LOSS ON IGNIT.		

MISA Industrial Wastewater

Discharge

Company Code:	0000130104	Result Structure:	MISA MONTHLY REPORTING
Control Point Id:	0800	Param Reported As:	NOT APPLICABLE
Sample Date:	2014/12	Frequency:	MONTHLY
Regulation:	MISA COMPLIANCE	Sector:	PETROLEUM REFINERIES
Value:	0.014273	Component Type:	AVERAGE
Unit Of Measure:	KG/D		
Control Point Name:	PLANT - ONCE THROUGH COOLING WATER (OTCW)		
Parameter Name:	BENZENE C6H6		

MISA Industrial Wastewater

Discharge

Company Code:	0000130104	Result Structure:	MISA MONTHLY REPORTING
Control Point Id:	0800	Param Reported As:	AS SULPHIDE
Sample Date:	2014/12	Frequency:	MONTHLY
Regulation:	MISA COMPLIANCE	Sector:	PETROLEUM REFINERIES
Value:	0.48822	Component Type:	MINIMUM
Unit Of Measure:	KG/D		
Control Point Name:	PLANT - ONCE THROUGH COOLING WATER (OTCW)		
Parameter Name:	SULPHIDE, UNFILTERED REACTIVE		

MISA Industrial Wastewater

Discharge

Company Code:	0000130104	Result Structure:	MISA MONTHLY REPORTING
Control Point Id:	0800	Param Reported As:	AS SULPHIDE
Sample Date:	2014/12	Frequency:	MONTHLY
Regulation:	MISA COMPLIANCE	Sector:	PETROLEUM REFINERIES
Value:	5	Component Type:	NUM. IN AVERAGE
Unit Of Measure:	KG/D		
Control Point Name:	PLANT - ONCE THROUGH COOLING WATER (OTCW)		
Parameter Name:	SULPHIDE, UNFILTERED REACTIVE		

MISA Industrial Wastewater

Discharge

Company Code:	0000130104	Result Structure:	MISA MONTHLY REPORTING
Control Point Id:	0800	Param Reported As:	NOT APPLICABLE
Sample Date:	2014/12	Frequency:	MONTHLY
Regulation:	MISA COMPLIANCE	Sector:	PETROLEUM REFINERIES
Value:	0.014273	Component Type:	AVERAGE
Unit Of Measure:	KG/D		
Control Point Name:	PLANT - ONCE THROUGH COOLING WATER (OTCW)		
Parameter Name:	TOLUENE C7H8		

MISA Industrial Wastewater

Discharge

Company Code:	0000130104	Result Structure:	MISA MONTHLY REPORTING
Control Point Id:	0700	Param Reported As:	AS CARBON
Sample Date:	2014/11	Frequency:	MONTHLY
Regulation:	MISA COMPLIANCE	Sector:	PETROLEUM REFINERIES
Value:	14.528	Component Type:	MINIMUM
Unit Of Measure:	KG/D		
Control Point Name:	PLANT - PROCESS EFFLUENT		
Parameter Name:	CARBON, DISSOLVED ORGANIC		

MISA Industrial Wastewater

Discharge

Company Code:	0000130104	Result Structure:	MISA MONTHLY REPORTING
Control Point Id:	0700	Param Reported As:	NOT APPLICABLE
Sample Date:	2014/11	Frequency:	MONTHLY

Regulation: MISA COMPLIANCE
Value: 2.9387
Unit Of Measure: KG/D
Control Point Name: PLANT - PROCESS EFFLUENT
Parameter Name: SOLVENT EXTRACTABLES

Sector: PETROLEUM REFINERIES
Component Type: MINIMUM

MISA Industrial Wastewater Discharge

Company Code: 0000130104
Control Point Id: 0700
Sample Date: 2014/02
Regulation: MISA COMPLIANCE
Value: 10.42
Unit Of Measure: KG/D
Control Point Name: PLANT - PROCESS EFFLUENT
Parameter Name: CARBON, DISSOLVED ORGANIC

Result Structure: MISA MONTHLY REPORTING
Param Reported As: AS CARBON
Frequency: MONTHLY
Sector: PETROLEUM REFINERIES
Component Type: MINIMUM

MISA Industrial Wastewater Discharge

Company Code: 0000130104
Control Point Id: 0700
Sample Date: 2014/02
Regulation: MISA COMPLIANCE
Value: 0.020596
Unit Of Measure: KG/D
Control Point Name: PLANT - PROCESS EFFLUENT
Parameter Name: PHENOLICS, UNFILTERED REACTIVE

Result Structure: MISA MONTHLY REPORTING
Param Reported As: AS PHENOL
Frequency: MONTHLY
Sector: PETROLEUM REFINERIES
Component Type: AVERAGE

MISA Industrial Wastewater Discharge

Company Code: 0000130104
Control Point Id: 0700
Sample Date: 2014/02
Regulation: MISA COMPLIANCE
Value: 6.4055
Unit Of Measure: KG/D
Control Point Name: PLANT - PROCESS EFFLUENT
Parameter Name: RESIDUE,PART LOSS ON IGNIT.

Result Structure: MISA MONTHLY REPORTING
Param Reported As: NOT APPLICABLE
Frequency: MONTHLY
Sector: PETROLEUM REFINERIES
Component Type: AVERAGE

MISA Industrial Wastewater Discharge

Company Code: 0000130104
Control Point Id: 0700
Sample Date: 2014/02
Regulation: MISA COMPLIANCE
Value: 7.1732
Unit Of Measure: KG/D
Control Point Name: PLANT - PROCESS EFFLUENT
Parameter Name: SOLVENT EXTRACTABLES

Result Structure: MISA MONTHLY REPORTING
Param Reported As: NOT APPLICABLE
Frequency: MONTHLY
Sector: PETROLEUM REFINERIES
Component Type: MAXIMUM

MISA Industrial Wastewater Discharge

Company Code: 0000130104
Control Point Id: 0700
Sample Date: 2014/08
Regulation: MISA COMPLIANCE
Value: 3.792
Unit Of Measure: KG/D
Control Point Name: PLANT - PROCESS EFFLUENT
Parameter Name: SOLVENT EXTRACTABLES

Result Structure: MISA MONTHLY REPORTING
Param Reported As: NOT APPLICABLE
Frequency: MONTHLY
Sector: PETROLEUM REFINERIES
Component Type: AVERAGE

MISA Industrial Wastewater Discharge

Company Code:	0000130104	Result Structure:	MISA MONTHLY REPORTING
Control Point Id:	0800	Param Reported As:	AS PHENOL
Sample Date:	2014/11	Frequency:	MONTHLY
Regulation:	MISA COMPLIANCE	Sector:	PETROLEUM REFINERIES
Value:	0.070564	Component Type:	AVERAGE
Unit Of Measure:	KG/D		
Control Point Name:	PLANT - ONCE THROUGH COOLING WATER (OTCW)		
Parameter Name:	PHENOLICS, UNFILTERED REACTIVE		

MISA Industrial Wastewater Discharge

Company Code:	0000130104	Result Structure:	MISA MONTHLY REPORTING
Control Point Id:	0700	Param Reported As:	AS PHENOL
Sample Date:	2014/09	Frequency:	MONTHLY
Regulation:	MISA COMPLIANCE	Sector:	PETROLEUM REFINERIES
Value:	0.0074805	Component Type:	AVERAGE
Unit Of Measure:	KG/D		
Control Point Name:	PLANT - PROCESS EFFLUENT		
Parameter Name:	PHENOLICS, UNFILTERED REACTIVE		

MISA Industrial Wastewater Discharge

Company Code:	0000130104	Result Structure:	MISA MONTHLY REPORTING
Control Point Id:	0800	Param Reported As:	NOT APPLICABLE
Sample Date:	2014/03	Frequency:	MONTHLY
Regulation:	MISA COMPLIANCE	Sector:	PETROLEUM REFINERIES
Value:	0.013672	Component Type:	AVERAGE
Unit Of Measure:	KG/D		
Control Point Name:	PLANT - ONCE THROUGH COOLING WATER (OTCW)		
Parameter Name:	BENZENE C6H6		

MISA Industrial Wastewater Discharge

Company Code:	0000130104	Result Structure:	MISA MONTHLY REPORTING
Control Point Id:	0700	Param Reported As:	AS NITROGEN
Sample Date:	2014/01	Frequency:	MONTHLY
Regulation:	MISA COMPLIANCE	Sector:	PETROLEUM REFINERIES
Value:	0	Component Type:	AVERAGE
Unit Of Measure:	KG/D		
Control Point Name:	PLANT - PROCESS EFFLUENT		
Parameter Name:	AMMONIUM+AMMONIA, TOTAL FILTER.REAC		

MISA Industrial Wastewater Discharge

Company Code:	0000130104	Result Structure:	MISA MONTHLY REPORTING
Control Point Id:	0800	Param Reported As:	NOT APPLICABLE
Sample Date:	2014/04	Frequency:	MONTHLY
Regulation:	MISA COMPLIANCE	Sector:	PETROLEUM REFINERIES
Value:	69479.4	Component Type:	MINIMUM
Unit Of Measure:	M3/D		
Control Point Name:	PLANT - ONCE THROUGH COOLING WATER (OTCW)		
Parameter Name:	FLOW		

MISA Industrial Wastewater Discharge

Company Code:	0000130104	Result Structure:	MISA MONTHLY REPORTING
Control Point Id:	0700	Param Reported As:	AS CARBON
Sample Date:	2014/03	Frequency:	MONTHLY
Regulation:	MISA COMPLIANCE	Sector:	PETROLEUM REFINERIES
Value:	4	Component Type:	NUM. IN AVERAGE
Unit Of Measure:	KG/D		
Control Point Name:	PLANT - PROCESS EFFLUENT		
Parameter Name:	CARBON, DISSOLVED ORGANIC		

MISA Industrial Wastewater Discharge

Company Code:	0000130104	Result Structure:	MISA MONTHLY REPORTING
Control Point Id:	0800	Param Reported As:	NOT APPLICABLE
Sample Date:	2014/07	Frequency:	MONTHLY
Regulation:	MISA COMPLIANCE	Sector:	PETROLEUM REFINERIES
Value:	68125	Component Type:	MINIMUM
Unit Of Measure:	M3/D		
Control Point Name:	PLANT - ONCE THROUGH COOLING WATER (OTCW)		
Parameter Name:	FLOW		

MISA Industrial Wastewater Discharge

Company Code:	0000130104	Result Structure:	MISA MONTHLY REPORTING
Control Point Id:	0800	Param Reported As:	NOT APPLICABLE
Sample Date:	2014/07	Frequency:	MONTHLY
Regulation:	MISA COMPLIANCE	Sector:	PETROLEUM REFINERIES
Value:	5	Component Type:	NUM. IN AVERAGE
Unit Of Measure:	M3/D		
Control Point Name:	PLANT - ONCE THROUGH COOLING WATER (OTCW)		
Parameter Name:	FLOW		

MISA Industrial Wastewater Discharge

Company Code:	0000130104	Result Structure:	MISA MONTHLY REPORTING
Control Point Id:	0700	Param Reported As:	NOT APPLICABLE
Sample Date:	2014/05	Frequency:	MONTHLY
Regulation:	MISA COMPLIANCE	Sector:	PETROLEUM REFINERIES
Value:	6688	Component Type:	MINIMUM
Unit Of Measure:	M3/D		
Control Point Name:	PLANT - PROCESS EFFLUENT		
Parameter Name:	FLOW		

MISA Industrial Wastewater Discharge

Company Code:	0000130104	Result Structure:	MISA MONTHLY REPORTING
Control Point Id:	0700	Param Reported As:	AS NITROGEN
Sample Date:	2014/05	Frequency:	MONTHLY
Regulation:	MISA COMPLIANCE	Sector:	PETROLEUM REFINERIES
Value:	0	Component Type:	AVERAGE
Unit Of Measure:	KG/D		
Control Point Name:	PLANT - PROCESS EFFLUENT		
Parameter Name:	AMMONIUM+AMMONIA, TOTAL FILTER.REAC		

MISA Industrial Wastewater Discharge

Company Code:	0000130104	Result Structure:	MISA MONTHLY REPORTING
Control Point Id:	0800	Param Reported As:	NOT APPLICABLE
Sample Date:	2014/05	Frequency:	MONTHLY
Regulation:	MISA COMPLIANCE	Sector:	PETROLEUM REFINERIES
Value:	0.015722	Component Type:	MAXIMUM

Unit Of Measure: KG/D
Control Point Name: PLANT - ONCE THROUGH COOLING WATER (OTCW)
Parameter Name: BENZENE C6H6

MISA Industrial Wastewater
Discharge

Company Code:	0000130104	Result Structure:	MISA MONTHLY REPORTING
Control Point Id:	0700	Param Reported As:	AS CARBON
Sample Date:	2014/06	Frequency:	MONTHLY
Regulation:	MISA COMPLIANCE	Sector:	PETROLEUM REFINERIES
Value:	17.68	Component Type:	MINIMUM
Unit Of Measure:	KG/D		
Control Point Name:	PLANT - PROCESS EFFLUENT		
Parameter Name:	CARBON, DISSOLVED ORGANIC		

MISA Industrial Wastewater
Discharge

Company Code:	0000130104	Result Structure:	MISA MONTHLY REPORTING
Control Point Id:	0700	Param Reported As:	NOT APPLICABLE
Sample Date:	2014/06	Frequency:	MONTHLY
Regulation:	MISA COMPLIANCE	Sector:	PETROLEUM REFINERIES
Value:	30	Component Type:	NUM. IN AVERAGE
Unit Of Measure:	M3/D		
Control Point Name:	PLANT - PROCESS EFFLUENT		
Parameter Name:	FLOW		

MISA Industrial Wastewater
Discharge

Company Code:	0000130104	Result Structure:	MISA MONTHLY REPORTING
Control Point Id:	0700	Param Reported As:	AS PHENOL
Sample Date:	2014/06	Frequency:	MONTHLY
Regulation:	MISA COMPLIANCE	Sector:	PETROLEUM REFINERIES
Value:	30	Component Type:	NUM. IN AVERAGE
Unit Of Measure:	KG/D		
Control Point Name:	PLANT - PROCESS EFFLUENT		
Parameter Name:	PHENOLICS, UNFILTERED REACTIVE		

MISA Industrial Wastewater
Discharge

Company Code:	0000130104	Result Structure:	MISA MONTHLY REPORTING
Control Point Id:	0700	Param Reported As:	NOT APPLICABLE
Sample Date:	2014/07	Frequency:	MONTHLY
Regulation:	MISA COMPLIANCE	Sector:	PETROLEUM REFINERIES
Value:	9243	Component Type:	MAXIMUM
Unit Of Measure:	M3/D		
Control Point Name:	PLANT - PROCESS EFFLUENT		
Parameter Name:	FLOW		

MISA Industrial Wastewater
Discharge

Company Code:	0000130104	Result Structure:	MISA MONTHLY REPORTING
Control Point Id:	0700	Param Reported As:	NOT APPLICABLE
Sample Date:	2014/07	Frequency:	MONTHLY
Regulation:	MISA COMPLIANCE	Sector:	PETROLEUM REFINERIES
Value:	1951	Component Type:	MINIMUM
Unit Of Measure:	M3/D		
Control Point Name:	PLANT - PROCESS EFFLUENT		
Parameter Name:	FLOW		

**MISA Industrial Wastewater
Discharge**

Company Code:	0000130104	Result Structure:	MISA MONTHLY REPORTING
Control Point Id:	0700	Param Reported As:	AS PHOSPHORUS
Sample Date:	2014/07	Frequency:	MONTHLY
Regulation:	MISA COMPLIANCE	Sector:	PETROLEUM REFINERIES
Value:	1.8685	Component Type:	AVERAGE
Unit Of Measure:	KG/D		
Control Point Name:	PLANT - PROCESS EFFLUENT		
Parameter Name:	PHOSPHORUS,UNFILTERED TOTAL		

**MISA Industrial Wastewater
Discharge**

Company Code:	0000130104	Result Structure:	MISA MONTHLY REPORTING
Control Point Id:	0700	Param Reported As:	AS PHOSPHORUS
Sample Date:	2014/07	Frequency:	MONTHLY
Regulation:	MISA COMPLIANCE	Sector:	PETROLEUM REFINERIES
Value:	5	Component Type:	NUM. IN AVERAGE
Unit Of Measure:	KG/D		
Control Point Name:	PLANT - PROCESS EFFLUENT		
Parameter Name:	PHOSPHORUS,UNFILTERED TOTAL		

**MISA Industrial Wastewater
Discharge**

Company Code:	0000130104	Result Structure:	MISA MONTHLY REPORTING
Control Point Id:	0700	Param Reported As:	NOT APPLICABLE
Sample Date:	2014/07	Frequency:	MONTHLY
Regulation:	MISA COMPLIANCE	Sector:	PETROLEUM REFINERIES
Value:	7.957	Component Type:	MAXIMUM
Unit Of Measure:	KG/D		
Control Point Name:	PLANT - PROCESS EFFLUENT		
Parameter Name:	RESIDUE, PARTICULATE		

**MISA Industrial Wastewater
Discharge**

Company Code:	0000130104	Result Structure:	MISA MONTHLY REPORTING
Control Point Id:	0700	Param Reported As:	NOT APPLICABLE
Sample Date:	2014/05	Frequency:	MONTHLY
Regulation:	MISA COMPLIANCE	Sector:	PETROLEUM REFINERIES
Value:	31	Component Type:	NUM. IN AVERAGE
Unit Of Measure:	KG/D		
Control Point Name:	PLANT - PROCESS EFFLUENT		
Parameter Name:	RESIDUE,PART LOSS ON IGNIT.		

**MISA Industrial Wastewater
Discharge**

Company Code:	0000130104	Result Structure:	MISA MONTHLY REPORTING
Control Point Id:	0700	Param Reported As:	AS PHOSPHORUS
Sample Date:	2014/10	Frequency:	MONTHLY
Regulation:	MISA COMPLIANCE	Sector:	PETROLEUM REFINERIES
Value:	1.6361	Component Type:	AVERAGE
Unit Of Measure:	KG/D		
Control Point Name:	PLANT - PROCESS EFFLUENT		
Parameter Name:	PHOSPHORUS,UNFILTERED TOTAL		

**MISA Industrial Wastewater
Discharge**

Company Code:	0000130104	Result Structure:	MISA MONTHLY REPORTING
Control Point Id:	0700	Param Reported As:	AS PHOSPHORUS

Sample Date: 2014/12
Regulation: MISA COMPLIANCE
Value: 0.64951
Unit Of Measure: KG/D
Control Point Name: PLANT - PROCESS EFFLUENT
Parameter Name: PHOSPHORUS,UNFILTERED TOTAL

Frequency: MONTHLY
Sector: PETROLEUM REFINERIES
Component Type: MINIMUM

MISA Industrial Wastewater Discharge

Company Code: 0000130104
Control Point Id: 0700
Sample Date: 2014/12
Regulation: MISA COMPLIANCE
Value: 2.0943
Unit Of Measure: KG/D
Control Point Name: PLANT - PROCESS EFFLUENT
Parameter Name: SOLVENT EXTRACTABLES

Result Structure: MISA MONTHLY REPORTING
Param Reported As: NOT APPLICABLE
Frequency: MONTHLY
Sector: PETROLEUM REFINERIES
Component Type: MINIMUM

MISA Industrial Wastewater Discharge

Company Code: 0000130104
Control Point Id: 0700
Sample Date: 2014/12
Regulation: MISA COMPLIANCE
Value: 5
Unit Of Measure: KG/D
Control Point Name: PLANT - PROCESS EFFLUENT
Parameter Name: SULPHIDE, UNFILTERED REACTIVE

Result Structure: MISA MONTHLY REPORTING
Param Reported As: AS SULPHIDE
Frequency: MONTHLY
Sector: PETROLEUM REFINERIES
Component Type: NUM. IN AVERAGE

MISA Industrial Wastewater Discharge

Company Code: 0000130104
Control Point Id: 0700
Sample Date: 2014/03
Regulation: MISA COMPLIANCE
Value: 8844
Unit Of Measure: M3/D
Control Point Name: PLANT - PROCESS EFFLUENT
Parameter Name: FLOW

Result Structure: MISA MONTHLY REPORTING
Param Reported As: NOT APPLICABLE
Frequency: MONTHLY
Sector: PETROLEUM REFINERIES
Component Type: MAXIMUM

MISA Industrial Wastewater Discharge

Company Code: 0000130104
Control Point Id: 0800
Sample Date: 2014/09
Regulation: MISA COMPLIANCE
Value: 0.52018
Unit Of Measure: KG/D
Control Point Name: PLANT - ONCE THROUGH COOLING WATER (OTCW)
Parameter Name: SULPHIDE, UNFILTERED REACTIVE

Result Structure: MISA MONTHLY REPORTING
Param Reported As: AS SULPHIDE
Frequency: MONTHLY
Sector: PETROLEUM REFINERIES
Component Type: AVERAGE

MISA Industrial Wastewater Discharge

Company Code: 0000130104
Control Point Id: 0800
Sample Date: 2014/08
Regulation: MISA COMPLIANCE
Value: 0.014279
Unit Of Measure: KG/D
Control Point Name: PLANT - ONCE THROUGH COOLING WATER (OTCW)

Result Structure: MISA MONTHLY REPORTING
Param Reported As: NOT APPLICABLE
Frequency: MONTHLY
Sector: PETROLEUM REFINERIES
Component Type: MAXIMUM

Parameter Name: TOLUENE C7H8

MISA Industrial Wastewater Discharge

Company Code:	0000130104	Result Structure:	MISA MONTHLY REPORTING
Control Point Id:	0800	Param Reported As:	AS SULPHIDE
Sample Date:	2014/08	Frequency:	MONTHLY
Regulation:	MISA COMPLIANCE	Sector:	PETROLEUM REFINERIES
Value:	0.48453	Component Type:	MINIMUM
Unit Of Measure:	KG/D		
Control Point Name:	PLANT - ONCE THROUGH COOLING WATER (OTCW)		
Parameter Name:	SULPHIDE, UNFILTERED REACTIVE		

MISA Industrial Wastewater Discharge

Company Code:	0000130104	Result Structure:	MISA MONTHLY REPORTING
Control Point Id:	0700	Param Reported As:	NOT APPLICABLE
Sample Date:	2014/07	Frequency:	MONTHLY
Regulation:	MISA COMPLIANCE	Sector:	PETROLEUM REFINERIES
Value:	4.8538	Component Type:	MAXIMUM
Unit Of Measure:	KG/D		
Control Point Name:	PLANT - PROCESS EFFLUENT		
Parameter Name:	SOLVENT EXTRACTABLES		

MISA Industrial Wastewater Discharge

Company Code:	0000130104	Result Structure:	MISA MONTHLY REPORTING
Control Point Id:	0700	Param Reported As:	AS CARBON
Sample Date:	2014/08	Frequency:	MONTHLY
Regulation:	MISA COMPLIANCE	Sector:	PETROLEUM REFINERIES
Value:	4	Component Type:	NUM. IN AVERAGE
Unit Of Measure:	KG/D		
Control Point Name:	PLANT - PROCESS EFFLUENT		
Parameter Name:	CARBON, DISSOLVED ORGANIC		

MISA Industrial Wastewater Discharge

Company Code:	0000130104	Result Structure:	MISA MONTHLY REPORTING
Control Point Id:	0700	Param Reported As:	NOT APPLICABLE
Sample Date:	2014/08	Frequency:	MONTHLY
Regulation:	MISA COMPLIANCE	Sector:	PETROLEUM REFINERIES
Value:	31	Component Type:	NUM. IN AVERAGE
Unit Of Measure:	M3/D		
Control Point Name:	PLANT - PROCESS EFFLUENT		
Parameter Name:	FLOW		

MISA Industrial Wastewater Discharge

Company Code:	0000130104	Result Structure:	MISA MONTHLY REPORTING
Control Point Id:	0700	Param Reported As:	AS PHOSPHORUS
Sample Date:	2014/08	Frequency:	MONTHLY
Regulation:	MISA COMPLIANCE	Sector:	PETROLEUM REFINERIES
Value:	1.6554	Component Type:	AVERAGE
Unit Of Measure:	KG/D		
Control Point Name:	PLANT - PROCESS EFFLUENT		
Parameter Name:	PHOSPHORUS, UNFILTERED TOTAL		

MISA Industrial Wastewater Discharge

Company Code:	0000130104	Result Structure:	MISA MONTHLY REPORTING
Control Point Id:	0800	Param Reported As:	NOT APPLICABLE
Sample Date:	2014/01	Frequency:	MONTHLY
Regulation:	MISA COMPLIANCE	Sector:	PETROLEUM REFINERIES
Value:	0.014534	Component Type:	MAXIMUM
Unit Of Measure:	KG/D		
Control Point Name:	PLANT - ONCE THROUGH COOLING WATER (OTCW)		
Parameter Name:	BENZENE C6H6		

MISA Industrial Wastewater

Discharge

Company Code:	0000130104	Result Structure:	MISA MONTHLY REPORTING
Control Point Id:	0800	Param Reported As:	NOT APPLICABLE
Sample Date:	2014/01	Frequency:	MONTHLY
Regulation:	MISA COMPLIANCE	Sector:	PETROLEUM REFINERIES
Value:	66490.8	Component Type:	MINIMUM
Unit Of Measure:	M3/D		
Control Point Name:	PLANT - ONCE THROUGH COOLING WATER (OTCW)		
Parameter Name:	FLOW		

MISA Industrial Wastewater

Discharge

Company Code:	0000130104	Result Structure:	MISA MONTHLY REPORTING
Control Point Id:	0800	Param Reported As:	AS PHENOL
Sample Date:	2014/01	Frequency:	MONTHLY
Regulation:	MISA COMPLIANCE	Sector:	PETROLEUM REFINERIES
Value:	0.068081	Component Type:	AVERAGE
Unit Of Measure:	KG/D		
Control Point Name:	PLANT - ONCE THROUGH COOLING WATER (OTCW)		
Parameter Name:	PHENOLICS, UNFILTERED REACTIVE		

MISA Industrial Wastewater

Discharge

Company Code:	0000130104	Result Structure:	MISA MONTHLY REPORTING
Control Point Id:	0800	Param Reported As:	NOT APPLICABLE
Sample Date:	2014/01	Frequency:	MONTHLY
Regulation:	MISA COMPLIANCE	Sector:	PETROLEUM REFINERIES
Value:	0.014534	Component Type:	MAXIMUM
Unit Of Measure:	KG/D		
Control Point Name:	PLANT - ONCE THROUGH COOLING WATER (OTCW)		
Parameter Name:	TOLUENE C7H8		

MISA Industrial Wastewater

Discharge

Company Code:	0000130104	Result Structure:	MISA MONTHLY REPORTING
Control Point Id:	0700	Param Reported As:	NOT APPLICABLE
Sample Date:	2014/10	Frequency:	MONTHLY
Regulation:	MISA COMPLIANCE	Sector:	PETROLEUM REFINERIES
Value:	3.1133	Component Type:	MINIMUM
Unit Of Measure:	KG/D		
Control Point Name:	PLANT - PROCESS EFFLUENT		
Parameter Name:	SOLVENT EXTRACTABLES		

MISA Industrial Wastewater

Discharge

Company Code:	0000130104	Result Structure:	MISA MONTHLY REPORTING
Control Point Id:	0700	Param Reported As:	NOT APPLICABLE
Sample Date:	2014/01	Frequency:	MONTHLY
Regulation:	MISA COMPLIANCE	Sector:	PETROLEUM REFINERIES

Value: 50.13 **Component Type:** MAXIMUM
Unit Of Measure: KG/D
Control Point Name: PLANT - PROCESS EFFLUENT
Parameter Name: RESIDUE, PARTICULATE

MISA Industrial Wastewater Discharge

Company Code: 0000130104 **Result Structure:** MISA MONTHLY REPORTING
Control Point Id: 0800 **Param Reported As:** NOT APPLICABLE
Sample Date: 2014/05 **Frequency:** MONTHLY
Regulation: MISA COMPLIANCE **Sector:** PETROLEUM REFINERIES
Value: 0.014081 **Component Type:** AVERAGE
Unit Of Measure: KG/D
Control Point Name: PLANT - ONCE THROUGH COOLING WATER (OTCW)
Parameter Name: TOLUENE C7H8

MISA Industrial Wastewater Discharge

Company Code: 0000130104 **Result Structure:** MISA MONTHLY REPORTING
Control Point Id: 0800 **Param Reported As:** NOT APPLICABLE
Sample Date: 2014/09 **Frequency:** MONTHLY
Regulation: MISA COMPLIANCE **Sector:** PETROLEUM REFINERIES
Value: 0.014108 **Component Type:** MINIMUM
Unit Of Measure: KG/D
Control Point Name: PLANT - ONCE THROUGH COOLING WATER (OTCW)
Parameter Name: BENZENE C6H6

MISA Industrial Wastewater Discharge

Company Code: 0000130104 **Result Structure:** MISA MONTHLY REPORTING
Control Point Id: 0800 **Param Reported As:** AS PHENOL
Sample Date: 2014/09 **Frequency:** MONTHLY
Regulation: MISA COMPLIANCE **Sector:** PETROLEUM REFINERIES
Value: 0.076873 **Component Type:** MAXIMUM
Unit Of Measure: KG/D
Control Point Name: PLANT - ONCE THROUGH COOLING WATER (OTCW)
Parameter Name: PHENOLICS, UNFILTERED REACTIVE

MISA Industrial Wastewater Discharge

Company Code: 0000130104 **Result Structure:** MISA MONTHLY REPORTING
Control Point Id: 0800 **Param Reported As:** AS PHENOL
Sample Date: 2014/09 **Frequency:** MONTHLY
Regulation: MISA COMPLIANCE **Sector:** PETROLEUM REFINERIES
Value: 0.070541 **Component Type:** MINIMUM
Unit Of Measure: KG/D
Control Point Name: PLANT - ONCE THROUGH COOLING WATER (OTCW)
Parameter Name: PHENOLICS, UNFILTERED REACTIVE

MISA Industrial Wastewater Discharge

Company Code: 0000130104 **Result Structure:** MISA MONTHLY REPORTING
Control Point Id: 0800 **Param Reported As:** AS PHENOL
Sample Date: 2014/02 **Frequency:** MONTHLY
Regulation: MISA COMPLIANCE **Sector:** PETROLEUM REFINERIES
Value: 0.073862 **Component Type:** MAXIMUM
Unit Of Measure: KG/D
Control Point Name: PLANT - ONCE THROUGH COOLING WATER (OTCW)
Parameter Name: PHENOLICS, UNFILTERED REACTIVE

MISA Industrial Wastewater Discharge

Company Code: 0000130104
Control Point Id: 0700
Sample Date: 2014/04
Regulation: MISA COMPLIANCE
Value: 65.783
Unit Of Measure: KG/D
Control Point Name: PLANT - PROCESS EFFLUENT
Parameter Name: CARBON, DISSOLVED ORGANIC

Result Structure: MISA MONTHLY REPORTING
Param Reported As: AS CARBON
Frequency: MONTHLY
Sector: PETROLEUM REFINERIES
Component Type: MAXIMUM

MISA Industrial Wastewater Discharge

Company Code: 0000130104
Control Point Id: 0700
Sample Date: 2014/04
Regulation: MISA COMPLIANCE
Value: 9414.9
Unit Of Measure: M3/D
Control Point Name: PLANT - PROCESS EFFLUENT
Parameter Name: FLOW

Result Structure: MISA MONTHLY REPORTING
Param Reported As: NOT APPLICABLE
Frequency: MONTHLY
Sector: PETROLEUM REFINERIES
Component Type: AVERAGE

MISA Industrial Wastewater Discharge

Company Code: 0000130104
Control Point Id: 0700
Sample Date: 2014/04
Regulation: MISA COMPLIANCE
Value: 7.0656
Unit Of Measure: KG/D
Control Point Name: PLANT - PROCESS EFFLUENT
Parameter Name: SOLVENT EXTRACTABLES

Result Structure: MISA MONTHLY REPORTING
Param Reported As: NOT APPLICABLE
Frequency: MONTHLY
Sector: PETROLEUM REFINERIES
Component Type: MAXIMUM

MISA Industrial Wastewater Discharge

Company Code: 0000130104
Control Point Id: 0800
Sample Date: 2014/06
Regulation: MISA COMPLIANCE
Value: 0.014562
Unit Of Measure: KG/D
Control Point Name: PLANT - ONCE THROUGH COOLING WATER (OTCW)
Parameter Name: BENZENE C6H6

Result Structure: MISA MONTHLY REPORTING
Param Reported As: NOT APPLICABLE
Frequency: MONTHLY
Sector: PETROLEUM REFINERIES
Component Type: AVERAGE

MISA Industrial Wastewater Discharge

Company Code: 0000130104
Control Point Id: 0800
Sample Date: 2014/06
Regulation: MISA COMPLIANCE
Value: 72809.1
Unit Of Measure: M3/D
Control Point Name: PLANT - ONCE THROUGH COOLING WATER (OTCW)
Parameter Name: FLOW

Result Structure: MISA MONTHLY REPORTING
Param Reported As: NOT APPLICABLE
Frequency: MONTHLY
Sector: PETROLEUM REFINERIES
Component Type: AVERAGE

MISA Industrial Wastewater Discharge

Company Code: 0000130104

Result Structure: MISA MONTHLY REPORTING

Control Point Id:	0800	Param Reported As:	NOT APPLICABLE
Sample Date:	2014/06	Frequency:	MONTHLY
Regulation:	MISA COMPLIANCE	Sector:	PETROLEUM REFINERIES
Value:	69056.3	Component Type:	MINIMUM
Unit Of Measure:	M3/D		
Control Point Name:	PLANT - ONCE THROUGH COOLING WATER (OTCW)		
Parameter Name:	FLOW		

MISA Industrial Wastewater Discharge

Company Code:	0000130104	Result Structure:	MISA MONTHLY REPORTING
Control Point Id:	0800	Param Reported As:	NOT APPLICABLE
Sample Date:	2014/06	Frequency:	MONTHLY
Regulation:	MISA COMPLIANCE	Sector:	PETROLEUM REFINERIES
Value:	4	Component Type:	NUM. IN AVERAGE
Unit Of Measure:	M3/D		
Control Point Name:	PLANT - ONCE THROUGH COOLING WATER (OTCW)		
Parameter Name:	FLOW		

MISA Industrial Wastewater Discharge

Company Code:	0000130104	Result Structure:	MISA MONTHLY REPORTING
Control Point Id:	0800	Param Reported As:	AS PHENOL
Sample Date:	2014/06	Frequency:	MONTHLY
Regulation:	MISA COMPLIANCE	Sector:	PETROLEUM REFINERIES
Value:	0.075393	Component Type:	MAXIMUM
Unit Of Measure:	KG/D		
Control Point Name:	PLANT - ONCE THROUGH COOLING WATER (OTCW)		
Parameter Name:	PHENOLICS, UNFILTERED REACTIVE		

MISA Industrial Wastewater Discharge

Company Code:	0000130104	Result Structure:	MISA MONTHLY REPORTING
Control Point Id:	0800	Param Reported As:	AS SULPHIDE
Sample Date:	2014/06	Frequency:	MONTHLY
Regulation:	MISA COMPLIANCE	Sector:	PETROLEUM REFINERIES
Value:	0.52775	Component Type:	MAXIMUM
Unit Of Measure:	KG/D		
Control Point Name:	PLANT - ONCE THROUGH COOLING WATER (OTCW)		
Parameter Name:	SULPHIDE, UNFILTERED REACTIVE		

MISA Industrial Wastewater Discharge

Company Code:	0000130104	Result Structure:	MISA MONTHLY REPORTING
Control Point Id:	0800	Param Reported As:	NOT APPLICABLE
Sample Date:	2014/10	Frequency:	MONTHLY
Regulation:	MISA COMPLIANCE	Sector:	PETROLEUM REFINERIES
Value:	0.0138	Component Type:	AVERAGE
Unit Of Measure:	KG/D		
Control Point Name:	PLANT - ONCE THROUGH COOLING WATER (OTCW)		
Parameter Name:	BENZENE C6H6		

MISA Industrial Wastewater Discharge

Company Code:	0000130104	Result Structure:	MISA MONTHLY REPORTING
Control Point Id:	0800	Param Reported As:	NOT APPLICABLE
Sample Date:	2014/10	Frequency:	MONTHLY
Regulation:	MISA COMPLIANCE	Sector:	PETROLEUM REFINERIES
Value:	0.011044	Component Type:	MINIMUM
Unit Of Measure:	KG/D		

Control Point Name: PLANT - ONCE THROUGH COOLING WATER (OTCW)
Parameter Name: BENZENE C6H6

MISA Industrial Wastewater Discharge

Company Code:	0000130104	Result Structure:	MISA MONTHLY REPORTING
Control Point Id:	0800	Param Reported As:	AS PHENOL
Sample Date:	2014/10	Frequency:	MONTHLY
Regulation:	MISA COMPLIANCE	Sector:	PETROLEUM REFINERIES
Value:	0.069002	Component Type:	AVERAGE
Unit Of Measure:	KG/D		
Control Point Name:	PLANT - ONCE THROUGH COOLING WATER (OTCW)		
Parameter Name:	PHENOLICS, UNFILTERED REACTIVE		

MISA Industrial Wastewater Discharge

Company Code:	0000130104	Result Structure:	MISA MONTHLY REPORTING
Control Point Id:	0700	Param Reported As:	NOT APPLICABLE
Sample Date:	2014/08	Frequency:	MONTHLY
Regulation:	MISA COMPLIANCE	Sector:	PETROLEUM REFINERIES
Value:	4.9955	Component Type:	MAXIMUM
Unit Of Measure:	KG/D		
Control Point Name:	PLANT - PROCESS EFFLUENT		
Parameter Name:	SOLVENT EXTRACTABLES		

MISA Industrial Wastewater Discharge

Company Code:	0000130104	Result Structure:	MISA MONTHLY REPORTING
Control Point Id:	0700	Param Reported As:	NOT APPLICABLE
Sample Date:	2014/08	Frequency:	MONTHLY
Regulation:	MISA COMPLIANCE	Sector:	PETROLEUM REFINERIES
Value:	2.3174	Component Type:	MINIMUM
Unit Of Measure:	KG/D		
Control Point Name:	PLANT - PROCESS EFFLUENT		
Parameter Name:	SOLVENT EXTRACTABLES		

MISA Industrial Wastewater Discharge

Company Code:	0000130104	Result Structure:	MISA MONTHLY REPORTING
Control Point Id:	0700	Param Reported As:	AS SULPHIDE
Sample Date:	2014/08	Frequency:	MONTHLY
Regulation:	MISA COMPLIANCE	Sector:	PETROLEUM REFINERIES
Value:	0.041594	Component Type:	MINIMUM
Unit Of Measure:	KG/D		
Control Point Name:	PLANT - PROCESS EFFLUENT		
Parameter Name:	SULPHIDE, UNFILTERED REACTIVE		

MISA Industrial Wastewater Discharge

Company Code:	0000130104	Result Structure:	MISA MONTHLY REPORTING
Control Point Id:	0800	Param Reported As:	NOT APPLICABLE
Sample Date:	2014/10	Frequency:	MONTHLY
Regulation:	MISA COMPLIANCE	Sector:	PETROLEUM REFINERIES
Value:	5	Component Type:	NUM. IN AVERAGE
Unit Of Measure:	KG/D		
Control Point Name:	PLANT - ONCE THROUGH COOLING WATER (OTCW)		
Parameter Name:	TOLUENE C7H8		

MISA Industrial Wastewater

Discharge

Company Code:	0000130104	Result Structure:	MISA MONTHLY REPORTING
Control Point Id:	0700	Param Reported As:	NOT APPLICABLE
Sample Date:	2014/09	Frequency:	MONTHLY
Regulation:	MISA COMPLIANCE	Sector:	PETROLEUM REFINERIES
Value:	3.5974	Component Type:	MINIMUM
Unit Of Measure:	KG/D		
Control Point Name:	PLANT - PROCESS EFFLUENT		
Parameter Name:	SOLVENT EXTRACTABLES		

MISA Industrial Wastewater Discharge

Company Code:	0000130104	Result Structure:	MISA MONTHLY REPORTING
Control Point Id:	0700	Param Reported As:	AS SULPHIDE
Sample Date:	2014/09	Frequency:	MONTHLY
Regulation:	MISA COMPLIANCE	Sector:	PETROLEUM REFINERIES
Value:	0.044968	Component Type:	MINIMUM
Unit Of Measure:	KG/D		
Control Point Name:	PLANT - PROCESS EFFLUENT		
Parameter Name:	SULPHIDE, UNFILTERED REACTIVE		

MISA Industrial Wastewater Discharge

Company Code:	0000130104	Result Structure:	MISA MONTHLY REPORTING
Control Point Id:	0800	Param Reported As:	NOT APPLICABLE
Sample Date:	2014/12	Frequency:	MONTHLY
Regulation:	MISA COMPLIANCE	Sector:	PETROLEUM REFINERIES
Value:	0.013949	Component Type:	MINIMUM
Unit Of Measure:	KG/D		
Control Point Name:	PLANT - ONCE THROUGH COOLING WATER (OTCW)		
Parameter Name:	BENZENE C6H6		

MISA Industrial Wastewater Discharge

Company Code:	0000130104	Result Structure:	MISA MONTHLY REPORTING
Control Point Id:	0800	Param Reported As:	AS PHENOL
Sample Date:	2014/12	Frequency:	MONTHLY
Regulation:	MISA COMPLIANCE	Sector:	PETROLEUM REFINERIES
Value:	0.074241	Component Type:	MAXIMUM
Unit Of Measure:	KG/D		
Control Point Name:	PLANT - ONCE THROUGH COOLING WATER (OTCW)		
Parameter Name:	PHENOLICS, UNFILTERED REACTIVE		

MISA Industrial Wastewater Discharge

Company Code:	0000130104	Result Structure:	MISA MONTHLY REPORTING
Control Point Id:	0700	Param Reported As:	AS CARBON
Sample Date:	2014/11	Frequency:	MONTHLY
Regulation:	MISA COMPLIANCE	Sector:	PETROLEUM REFINERIES
Value:	4	Component Type:	NUM. IN AVERAGE
Unit Of Measure:	KG/D		
Control Point Name:	PLANT - PROCESS EFFLUENT		
Parameter Name:	CARBON, DISSOLVED ORGANIC		

MISA Industrial Wastewater Discharge

Company Code:	0000130104	Result Structure:	MISA MONTHLY REPORTING
Control Point Id:	0700	Param Reported As:	NOT APPLICABLE
Sample Date:	2014/11	Frequency:	MONTHLY

Regulation: MISA COMPLIANCE
Value: 6.918
Unit Of Measure: KG/D
Control Point Name: PLANT - PROCESS EFFLUENT
Parameter Name: RESIDUE, PARTICULATE

Sector: PETROLEUM REFINERIES
Component Type: MINIMUM

MISA Industrial Wastewater Discharge

Company Code: 0000130104
Control Point Id: 0700
Sample Date: 2014/11
Regulation: MISA COMPLIANCE
Value: 4
Unit Of Measure: KG/D
Control Point Name: PLANT - PROCESS EFFLUENT
Parameter Name: RESIDUE, PARTICULATE

Result Structure: MISA MONTHLY REPORTING
Param Reported As: NOT APPLICABLE
Frequency: MONTHLY
Sector: PETROLEUM REFINERIES
Component Type: NUM. IN AVERAGE

MISA Industrial Wastewater Discharge

Company Code: 0000130104
Control Point Id: 0700
Sample Date: 2014/11
Regulation: MISA COMPLIANCE
Value: 30
Unit Of Measure: KG/D
Control Point Name: PLANT - PROCESS EFFLUENT
Parameter Name: RESIDUE,PART LOSS ON IGNIT.

Result Structure: MISA MONTHLY REPORTING
Param Reported As: NOT APPLICABLE
Frequency: MONTHLY
Sector: PETROLEUM REFINERIES
Component Type: NUM. IN AVERAGE

MISA Industrial Wastewater Discharge

Company Code: 0000130104
Control Point Id: 0700
Sample Date: 2014/11
Regulation: MISA COMPLIANCE
Value: 3.4102
Unit Of Measure: KG/D
Control Point Name: PLANT - PROCESS EFFLUENT
Parameter Name: SOLVENT EXTRACTABLES

Result Structure: MISA MONTHLY REPORTING
Param Reported As: NOT APPLICABLE
Frequency: MONTHLY
Sector: PETROLEUM REFINERIES
Component Type: MAXIMUM

MISA Industrial Wastewater Discharge

Company Code: 0000130104
Control Point Id: 0700
Sample Date: 2014/11
Regulation: MISA COMPLIANCE
Value: 0.061208
Unit Of Measure: KG/D
Control Point Name: PLANT - PROCESS EFFLUENT
Parameter Name: SULPHIDE, UNFILTERED REACTIVE

Result Structure: MISA MONTHLY REPORTING
Param Reported As: AS SULPHIDE
Frequency: MONTHLY
Sector: PETROLEUM REFINERIES
Component Type: MAXIMUM

MISA Industrial Wastewater Discharge

Company Code: 0000130104
Control Point Id: 0700
Sample Date: 2014/12
Regulation: MISA COMPLIANCE
Value: 0
Unit Of Measure: KG/D
Control Point Name: PLANT - PROCESS EFFLUENT
Parameter Name: AMMONIUM+AMMONIA, TOTAL FILTER.REAC

Result Structure: MISA MONTHLY REPORTING
Param Reported As: AS NITROGEN
Frequency: MONTHLY
Sector: PETROLEUM REFINERIES
Component Type: AVERAGE

MISA Industrial Wastewater Discharge

Company Code:	0000130104	Result Structure:	MISA MONTHLY REPORTING
Control Point Id:	0700	Param Reported As:	AS PHOSPHORUS
Sample Date:	2014/02	Frequency:	MONTHLY
Regulation:	MISA COMPLIANCE	Sector:	PETROLEUM REFINERIES
Value:	1.115	Component Type:	MAXIMUM
Unit Of Measure:	KG/D		
Control Point Name:	PLANT - PROCESS EFFLUENT		
Parameter Name:	PHOSPHORUS,UNFILTERED TOTAL		

MISA Industrial Wastewater Discharge

Company Code:	0000130104	Result Structure:	MISA MONTHLY REPORTING
Control Point Id:	0700	Param Reported As:	NOT APPLICABLE
Sample Date:	2014/02	Frequency:	MONTHLY
Regulation:	MISA COMPLIANCE	Sector:	PETROLEUM REFINERIES
Value:	28	Component Type:	NUM. IN AVERAGE
Unit Of Measure:	KG/D		
Control Point Name:	PLANT - PROCESS EFFLUENT		
Parameter Name:	RESIDUE,PART LOSS ON IGNIT.		

MISA Industrial Wastewater Discharge

Company Code:	0000130104	Result Structure:	MISA MONTHLY REPORTING
Control Point Id:	0800	Param Reported As:	NOT APPLICABLE
Sample Date:	2014/11	Frequency:	MONTHLY
Regulation:	MISA COMPLIANCE	Sector:	PETROLEUM REFINERIES
Value:	0.013852	Component Type:	MINIMUM
Unit Of Measure:	KG/D		
Control Point Name:	PLANT - ONCE THROUGH COOLING WATER (OTCW)		
Parameter Name:	BENZENE C6H6		

MISA Industrial Wastewater Discharge

Company Code:	0000130104	Result Structure:	MISA MONTHLY REPORTING
Control Point Id:	0700	Param Reported As:	AS CARBON
Sample Date:	2014/09	Frequency:	MONTHLY
Regulation:	MISA COMPLIANCE	Sector:	PETROLEUM REFINERIES
Value:	18.63	Component Type:	MINIMUM
Unit Of Measure:	KG/D		
Control Point Name:	PLANT - PROCESS EFFLUENT		
Parameter Name:	CARBON, DISSOLVED ORGANIC		

MISA Industrial Wastewater Discharge

Company Code:	0000130104	Result Structure:	MISA MONTHLY REPORTING
Control Point Id:	0700	Param Reported As:	NOT APPLICABLE
Sample Date:	2014/09	Frequency:	MONTHLY
Regulation:	MISA COMPLIANCE	Sector:	PETROLEUM REFINERIES
Value:	5261	Component Type:	MINIMUM
Unit Of Measure:	M3/D		
Control Point Name:	PLANT - PROCESS EFFLUENT		
Parameter Name:	FLOW		

MISA Industrial Wastewater Discharge

Company Code:	0000130104	Result Structure:	MISA MONTHLY REPORTING
Control Point Id:	0800	Param Reported As:	NOT APPLICABLE
Sample Date:	2014/03	Frequency:	MONTHLY
Regulation:	MISA COMPLIANCE	Sector:	PETROLEUM REFINERIES
Value:	4	Component Type:	NUM. IN AVERAGE
Unit Of Measure:	KG/D		
Control Point Name:	PLANT - ONCE THROUGH COOLING WATER (OTCW)		
Parameter Name:	BENZENE C6H6		

MISA Industrial Wastewater

Discharge

Company Code:	0000130104	Result Structure:	MISA MONTHLY REPORTING
Control Point Id:	0800	Param Reported As:	NOT APPLICABLE
Sample Date:	2014/12	Frequency:	MONTHLY
Regulation:	MISA COMPLIANCE	Sector:	PETROLEUM REFINERIES
Value:	5	Component Type:	NUM. IN AVERAGE
Unit Of Measure:	KG/D		
Control Point Name:	PLANT - ONCE THROUGH COOLING WATER (OTCW)		
Parameter Name:	TOLUENE C7H8		

MISA Industrial Wastewater

Discharge

Company Code:	0000130104	Result Structure:	MISA MONTHLY REPORTING
Control Point Id:	0700	Param Reported As:	AS NITROGEN
Sample Date:	2014/10	Frequency:	MONTHLY
Regulation:	MISA COMPLIANCE	Sector:	PETROLEUM REFINERIES
Value:	0	Component Type:	MINIMUM
Unit Of Measure:	KG/D		
Control Point Name:	PLANT - PROCESS EFFLUENT		
Parameter Name:	AMMONIUM+AMMONIA, TOTAL FILTER.REAC		

MISA Industrial Wastewater

Discharge

Company Code:	0000130104	Result Structure:	MISA MONTHLY REPORTING
Control Point Id:	0700	Param Reported As:	AS CARBON
Sample Date:	2014/10	Frequency:	MONTHLY
Regulation:	MISA COMPLIANCE	Sector:	PETROLEUM REFINERIES
Value:	21.394	Component Type:	AVERAGE
Unit Of Measure:	KG/D		
Control Point Name:	PLANT - PROCESS EFFLUENT		
Parameter Name:	CARBON, DISSOLVED ORGANIC		

MISA Industrial Wastewater

Discharge

Company Code:	0000130104	Result Structure:	MISA MONTHLY REPORTING
Control Point Id:	0700	Param Reported As:	NOT APPLICABLE
Sample Date:	2014/01	Frequency:	MONTHLY
Regulation:	MISA COMPLIANCE	Sector:	PETROLEUM REFINERIES
Value:	11476	Component Type:	MAXIMUM
Unit Of Measure:	M3/D		
Control Point Name:	PLANT - PROCESS EFFLUENT		
Parameter Name:	FLOW		

MISA Industrial Wastewater

Discharge

Company Code:	0000130104	Result Structure:	MISA MONTHLY REPORTING
Control Point Id:	0700	Param Reported As:	NOT APPLICABLE
Sample Date:	2014/01	Frequency:	MONTHLY
Regulation:	MISA COMPLIANCE	Sector:	PETROLEUM REFINERIES
Value:	7616	Component Type:	MINIMUM

Unit Of Measure: M3/D
Control Point Name: PLANT - PROCESS EFFLUENT
Parameter Name: FLOW

MISA Industrial Wastewater

Discharge

Company Code:	0000130104	Result Structure:	MISA MONTHLY REPORTING
Control Point Id:	0700	Param Reported As:	AS PHENOL
Sample Date:	2014/01	Frequency:	MONTHLY
Regulation:	MISA COMPLIANCE	Sector:	PETROLEUM REFINERIES
Value:	31	Component Type:	NUM. IN AVERAGE
Unit Of Measure:	KG/D		
Control Point Name:	PLANT - PROCESS EFFLUENT		
Parameter Name:	PHENOLICS, UNFILTERED REACTIVE		

MISA Industrial Wastewater

Discharge

Company Code:	0000130104	Result Structure:	MISA MONTHLY REPORTING
Control Point Id:	0700	Param Reported As:	AS SULPHIDE
Sample Date:	2014/02	Frequency:	MONTHLY
Regulation:	MISA COMPLIANCE	Sector:	PETROLEUM REFINERIES
Value:	0.043589	Component Type:	AVERAGE
Unit Of Measure:	KG/D		
Control Point Name:	PLANT - PROCESS EFFLUENT		
Parameter Name:	SULPHIDE, UNFILTERED REACTIVE		

MISA Industrial Wastewater

Discharge

Company Code:	0000130104	Result Structure:	MISA MONTHLY REPORTING
Control Point Id:	0700	Param Reported As:	AS NITROGEN
Sample Date:	2014/03	Frequency:	MONTHLY
Regulation:	MISA COMPLIANCE	Sector:	PETROLEUM REFINERIES
Value:	0	Component Type:	MINIMUM
Unit Of Measure:	KG/D		
Control Point Name:	PLANT - PROCESS EFFLUENT		
Parameter Name:	AMMONIUM+AMMONIA, TOTAL FILTER.REAC		

MISA Industrial Wastewater

Discharge

Company Code:	0000130104	Result Structure:	MISA MONTHLY REPORTING
Control Point Id:	0700	Param Reported As:	AS CARBON
Sample Date:	2014/03	Frequency:	MONTHLY
Regulation:	MISA COMPLIANCE	Sector:	PETROLEUM REFINERIES
Value:	19.084	Component Type:	AVERAGE
Unit Of Measure:	KG/D		
Control Point Name:	PLANT - PROCESS EFFLUENT		
Parameter Name:	CARBON, DISSOLVED ORGANIC		

MISA Industrial Wastewater

Discharge

Company Code:	0000130104	Result Structure:	MISA MONTHLY REPORTING
Control Point Id:	0700	Param Reported As:	AS CARBON
Sample Date:	2014/03	Frequency:	MONTHLY
Regulation:	MISA COMPLIANCE	Sector:	PETROLEUM REFINERIES
Value:	6.992	Component Type:	MINIMUM
Unit Of Measure:	KG/D		
Control Point Name:	PLANT - PROCESS EFFLUENT		
Parameter Name:	CARBON, DISSOLVED ORGANIC		

MISA Industrial Wastewater Discharge

Company Code:	0000130104	Result Structure:	MISA MONTHLY REPORTING
Control Point Id:	0800	Param Reported As:	NOT APPLICABLE
Sample Date:	2014/07	Frequency:	MONTHLY
Regulation:	MISA COMPLIANCE	Sector:	PETROLEUM REFINERIES
Value:	5	Component Type:	NUM. IN AVERAGE
Unit Of Measure:	KG/D		
Control Point Name:	PLANT - ONCE THROUGH COOLING WATER (OTCW)		
Parameter Name:	BENZENE C6H6		

MISA Industrial Wastewater Discharge

Company Code:	0000130104	Result Structure:	MISA MONTHLY REPORTING
Control Point Id:	0800	Param Reported As:	AS SULPHIDE
Sample Date:	2014/07	Frequency:	MONTHLY
Regulation:	MISA COMPLIANCE	Sector:	PETROLEUM REFINERIES
Value:	0.47687	Component Type:	MINIMUM
Unit Of Measure:	KG/D		
Control Point Name:	PLANT - ONCE THROUGH COOLING WATER (OTCW)		
Parameter Name:	SULPHIDE, UNFILTERED REACTIVE		

MISA Industrial Wastewater Discharge

Company Code:	0000130104	Result Structure:	MISA MONTHLY REPORTING
Control Point Id:	0800	Param Reported As:	NOT APPLICABLE
Sample Date:	2014/07	Frequency:	MONTHLY
Regulation:	MISA COMPLIANCE	Sector:	PETROLEUM REFINERIES
Value:	0.013956	Component Type:	AVERAGE
Unit Of Measure:	KG/D		
Control Point Name:	PLANT - ONCE THROUGH COOLING WATER (OTCW)		
Parameter Name:	TOLUENE C7H8		

MISA Industrial Wastewater Discharge

Company Code:	0000130104	Result Structure:	MISA MONTHLY REPORTING
Control Point Id:	0800	Param Reported As:	NOT APPLICABLE
Sample Date:	2014/07	Frequency:	MONTHLY
Regulation:	MISA COMPLIANCE	Sector:	PETROLEUM REFINERIES
Value:	5	Component Type:	NUM. IN AVERAGE
Unit Of Measure:	KG/D		
Control Point Name:	PLANT - ONCE THROUGH COOLING WATER (OTCW)		
Parameter Name:	TOLUENE C7H8		

MISA Industrial Wastewater Discharge

Company Code:	0000130104	Result Structure:	MISA MONTHLY REPORTING
Control Point Id:	0800	Param Reported As:	NOT APPLICABLE
Sample Date:	2014/08	Frequency:	MONTHLY
Regulation:	MISA COMPLIANCE	Sector:	PETROLEUM REFINERIES
Value:	0.014097	Component Type:	AVERAGE
Unit Of Measure:	KG/D		
Control Point Name:	PLANT - ONCE THROUGH COOLING WATER (OTCW)		
Parameter Name:	BENZENE C6H6		

MISA Industrial Wastewater Discharge

Company Code:	0000130104	Result Structure:	MISA MONTHLY REPORTING
Control Point Id:	0800	Param Reported As:	NOT APPLICABLE

Sample Date:	2014/08	Frequency:	MONTHLY
Regulation:	MISA COMPLIANCE	Sector:	PETROLEUM REFINERIES
Value:	0.014279	Component Type:	MAXIMUM
Unit Of Measure:	KG/D		
Control Point Name:	PLANT - ONCE THROUGH COOLING WATER (OTCW)		
Parameter Name:	BENZENE C6H6		

MISA Industrial Wastewater Discharge

Company Code:	0000130104	Result Structure:	MISA MONTHLY REPORTING
Control Point Id:	0800	Param Reported As:	AS PHENOL
Sample Date:	2014/03	Frequency:	MONTHLY
Regulation:	MISA COMPLIANCE	Sector:	PETROLEUM REFINERIES
Value:	0.068359	Component Type:	AVERAGE
Unit Of Measure:	KG/D		
Control Point Name:	PLANT - ONCE THROUGH COOLING WATER (OTCW)		
Parameter Name:	PHENOLICS, UNFILTERED REACTIVE		

MISA Industrial Wastewater Discharge

Company Code:	0000130104	Result Structure:	MISA MONTHLY REPORTING
Control Point Id:	0800	Param Reported As:	NOT APPLICABLE
Sample Date:	2014/03	Frequency:	MONTHLY
Regulation:	MISA COMPLIANCE	Sector:	PETROLEUM REFINERIES
Value:	4	Component Type:	NUM. IN AVERAGE
Unit Of Measure:	KG/D		
Control Point Name:	PLANT - ONCE THROUGH COOLING WATER (OTCW)		
Parameter Name:	TOLUENE C7H8		

MISA Industrial Wastewater Discharge

Company Code:	0000130104	Result Structure:	MISA MONTHLY REPORTING
Control Point Id:	0700	Param Reported As:	AS NITROGEN
Sample Date:	2014/05	Frequency:	MONTHLY
Regulation:	MISA COMPLIANCE	Sector:	PETROLEUM REFINERIES
Value:	0	Component Type:	MINIMUM
Unit Of Measure:	KG/D		
Control Point Name:	PLANT - PROCESS EFFLUENT		
Parameter Name:	AMMONIUM+AMMONIA, TOTAL FILTER.REAC		

MISA Industrial Wastewater Discharge

Company Code:	0000130104	Result Structure:	MISA MONTHLY REPORTING
Control Point Id:	0700	Param Reported As:	AS CARBON
Sample Date:	2014/05	Frequency:	MONTHLY
Regulation:	MISA COMPLIANCE	Sector:	PETROLEUM REFINERIES
Value:	24.813	Component Type:	MINIMUM
Unit Of Measure:	KG/D		
Control Point Name:	PLANT - PROCESS EFFLUENT		
Parameter Name:	CARBON, DISSOLVED ORGANIC		

MISA Industrial Wastewater Discharge

Company Code:	0000130104	Result Structure:	MISA MONTHLY REPORTING
Control Point Id:	0700	Param Reported As:	AS PHENOL
Sample Date:	2014/05	Frequency:	MONTHLY
Regulation:	MISA COMPLIANCE	Sector:	PETROLEUM REFINERIES
Value:	0.008694	Component Type:	AVERAGE
Unit Of Measure:	KG/D		
Control Point Name:	PLANT - PROCESS EFFLUENT		

Parameter Name: PHENOLICS, UNFILTERED REACTIVE

MISA Industrial Wastewater Discharge

Company Code:	0000130104	Result Structure:	MISA MONTHLY REPORTING
Control Point Id:	0700	Param Reported As:	AS PHENOL
Sample Date:	2014/05	Frequency:	MONTHLY
Regulation:	MISA COMPLIANCE	Sector:	PETROLEUM REFINERIES
Value:	0.01189	Component Type:	MAXIMUM
Unit Of Measure:	KG/D		
Control Point Name:	PLANT - PROCESS EFFLUENT		
Parameter Name:	PHENOLICS, UNFILTERED REACTIVE		

MISA Industrial Wastewater Discharge

Company Code:	0000130104	Result Structure:	MISA MONTHLY REPORTING
Control Point Id:	0700	Param Reported As:	AS PHOSPHORUS
Sample Date:	2014/05	Frequency:	MONTHLY
Regulation:	MISA COMPLIANCE	Sector:	PETROLEUM REFINERIES
Value:	2.7199	Component Type:	MAXIMUM
Unit Of Measure:	KG/D		
Control Point Name:	PLANT - PROCESS EFFLUENT		
Parameter Name:	PHOSPHORUS, UNFILTERED TOTAL		

MISA Industrial Wastewater Discharge

Company Code:	0000130104	Result Structure:	MISA MONTHLY REPORTING
Control Point Id:	0700	Param Reported As:	NOT APPLICABLE
Sample Date:	2014/05	Frequency:	MONTHLY
Regulation:	MISA COMPLIANCE	Sector:	PETROLEUM REFINERIES
Value:	8.9334	Component Type:	AVERAGE
Unit Of Measure:	KG/D		
Control Point Name:	PLANT - PROCESS EFFLUENT		
Parameter Name:	RESIDUE, PART LOSS ON IGNIT.		

MISA Industrial Wastewater Discharge

Company Code:	0000130104	Result Structure:	MISA MONTHLY REPORTING
Control Point Id:	0800	Param Reported As:	NOT APPLICABLE
Sample Date:	2014/04	Frequency:	MONTHLY
Regulation:	MISA COMPLIANCE	Sector:	PETROLEUM REFINERIES
Value:	5	Component Type:	NUM. IN AVERAGE
Unit Of Measure:	KG/D		
Control Point Name:	PLANT - ONCE THROUGH COOLING WATER (OTCW)		
Parameter Name:	TOLUENE C7H8		

MISA Industrial Wastewater Discharge

Company Code:	0000130104	Result Structure:	MISA MONTHLY REPORTING
Control Point Id:	0800	Param Reported As:	NOT APPLICABLE
Sample Date:	2014/05	Frequency:	MONTHLY
Regulation:	MISA COMPLIANCE	Sector:	PETROLEUM REFINERIES
Value:	70405.3	Component Type:	AVERAGE
Unit Of Measure:	M3/D		
Control Point Name:	PLANT - ONCE THROUGH COOLING WATER (OTCW)		
Parameter Name:	FLOW		

MISA Industrial Wastewater Discharge

Company Code:	0000130104	Result Structure:	MISA MONTHLY REPORTING
Control Point Id:	0700	Param Reported As:	AS NITROGEN
Sample Date:	2014/06	Frequency:	MONTHLY
Regulation:	MISA COMPLIANCE	Sector:	PETROLEUM REFINERIES
Value:	0	Component Type:	MINIMUM
Unit Of Measure:	KG/D		
Control Point Name:	PLANT - PROCESS EFFLUENT		
Parameter Name:	AMMONIUM+AMMONIA, TOTAL FILTER.REAC		

MISA Industrial Wastewater Discharge

Company Code:	0000130104	Result Structure:	MISA MONTHLY REPORTING
Control Point Id:	0700	Param Reported As:	AS CARBON
Sample Date:	2014/06	Frequency:	MONTHLY
Regulation:	MISA COMPLIANCE	Sector:	PETROLEUM REFINERIES
Value:	4	Component Type:	NUM. IN AVERAGE
Unit Of Measure:	KG/D		
Control Point Name:	PLANT - PROCESS EFFLUENT		
Parameter Name:	CARBON, DISSOLVED ORGANIC		

MISA Industrial Wastewater Discharge

Company Code:	0000130104	Result Structure:	MISA MONTHLY REPORTING
Control Point Id:	0700	Param Reported As:	NOT APPLICABLE
Sample Date:	2014/06	Frequency:	MONTHLY
Regulation:	MISA COMPLIANCE	Sector:	PETROLEUM REFINERIES
Value:	4	Component Type:	NUM. IN AVERAGE
Unit Of Measure:	KG/D		
Control Point Name:	PLANT - PROCESS EFFLUENT		
Parameter Name:	SOLVENT EXTRACTABLES		

MISA Industrial Wastewater Discharge

Company Code:	0000130104	Result Structure:	MISA MONTHLY REPORTING
Control Point Id:	0700	Param Reported As:	AS NITROGEN
Sample Date:	2014/07	Frequency:	MONTHLY
Regulation:	MISA COMPLIANCE	Sector:	PETROLEUM REFINERIES
Value:	0.34754	Component Type:	MAXIMUM
Unit Of Measure:	KG/D		
Control Point Name:	PLANT - PROCESS EFFLUENT		
Parameter Name:	AMMONIUM+AMMONIA, TOTAL FILTER.REAC		

MISA Industrial Wastewater Discharge

Company Code:	0000130104	Result Structure:	MISA MONTHLY REPORTING
Control Point Id:	0700	Param Reported As:	AS PHOSPHORUS
Sample Date:	2014/07	Frequency:	MONTHLY
Regulation:	MISA COMPLIANCE	Sector:	PETROLEUM REFINERIES
Value:	2.8125	Component Type:	MAXIMUM
Unit Of Measure:	KG/D		
Control Point Name:	PLANT - PROCESS EFFLUENT		
Parameter Name:	PHOSPHORUS, UNFILTERED TOTAL		

MISA Industrial Wastewater Discharge

Company Code:	0000130104	Result Structure:	MISA MONTHLY REPORTING
Control Point Id:	0700	Param Reported As:	NOT APPLICABLE
Sample Date:	2014/05	Frequency:	MONTHLY
Regulation:	MISA COMPLIANCE	Sector:	PETROLEUM REFINERIES

Value: 6.688
Unit Of Measure: KG/D
Control Point Name: PLANT - PROCESS EFFLUENT
Parameter Name: RESIDUE,PART LOSS ON IGNIT.

Component Type: MINIMUM

MISA Industrial Wastewater Discharge

Company Code: 0000130104
Control Point Id: 0700
Sample Date: 2014/05
Regulation: MISA COMPLIANCE
Value: 4.3404
Unit Of Measure: KG/D
Control Point Name: PLANT - PROCESS EFFLUENT
Parameter Name: SOLVENT EXTRACTABLES

Result Structure: MISA MONTHLY REPORTING
Param Reported As: NOT APPLICABLE
Frequency: MONTHLY
Sector: PETROLEUM REFINERIES
Component Type: AVERAGE

MISA Industrial Wastewater Discharge

Company Code: 0000130104
Control Point Id: 0700
Sample Date: 2014/05
Regulation: MISA COMPLIANCE
Value: 4.6705
Unit Of Measure: KG/D
Control Point Name: PLANT - PROCESS EFFLUENT
Parameter Name: SOLVENT EXTRACTABLES

Result Structure: MISA MONTHLY REPORTING
Param Reported As: NOT APPLICABLE
Frequency: MONTHLY
Sector: PETROLEUM REFINERIES
Component Type: MAXIMUM

MISA Industrial Wastewater Discharge

Company Code: 0000130104
Control Point Id: 0700
Sample Date: 2014/06
Regulation: MISA COMPLIANCE
Value: 5
Unit Of Measure: KG/D
Control Point Name: PLANT - PROCESS EFFLUENT
Parameter Name: RESIDUE,PART LOSS ON IGNIT.

Result Structure: MISA MONTHLY REPORTING
Param Reported As: NOT APPLICABLE
Frequency: MONTHLY
Sector: PETROLEUM REFINERIES
Component Type: MINIMUM

MISA Industrial Wastewater Discharge

Company Code: 0000130104
Control Point Id: 0700
Sample Date: 2014/10
Regulation: MISA COMPLIANCE
Value: 0.0076068
Unit Of Measure: KG/D
Control Point Name: PLANT - PROCESS EFFLUENT
Parameter Name: PHENOLICS, UNFILTERED REACTIVE

Result Structure: MISA MONTHLY REPORTING
Param Reported As: AS PHENOL
Frequency: MONTHLY
Sector: PETROLEUM REFINERIES
Component Type: AVERAGE

MISA Industrial Wastewater Discharge

Company Code: 0000130104
Control Point Id: 0700
Sample Date: 2014/10
Regulation: MISA COMPLIANCE
Value: 0.93946
Unit Of Measure: KG/D
Control Point Name: PLANT - PROCESS EFFLUENT
Parameter Name: PHOSPHORUS,UNFILTERED TOTAL

Result Structure: MISA MONTHLY REPORTING
Param Reported As: AS PHOSPHORUS
Frequency: MONTHLY
Sector: PETROLEUM REFINERIES
Component Type: MINIMUM

MISA Industrial Wastewater Discharge

Company Code:	0000130104	Result Structure:	MISA MONTHLY REPORTING
Control Point Id:	0700	Param Reported As:	AS PHOSPHORUS
Sample Date:	2014/12	Frequency:	MONTHLY
Regulation:	MISA COMPLIANCE	Sector:	PETROLEUM REFINERIES
Value:	0.98996	Component Type:	AVERAGE
Unit Of Measure:	KG/D		
Control Point Name:	PLANT - PROCESS EFFLUENT		
Parameter Name:	PHOSPHORUS,UNFILTERED TOTAL		

MISA Industrial Wastewater Discharge

Company Code:	0000130104	Result Structure:	MISA MONTHLY REPORTING
Control Point Id:	0700	Param Reported As:	NOT APPLICABLE
Sample Date:	2014/12	Frequency:	MONTHLY
Regulation:	MISA COMPLIANCE	Sector:	PETROLEUM REFINERIES
Value:	6.3152	Component Type:	AVERAGE
Unit Of Measure:	KG/D		
Control Point Name:	PLANT - PROCESS EFFLUENT		
Parameter Name:	RESIDUE,PART LOSS ON IGNIT.		

MISA Industrial Wastewater Discharge

Company Code:	0000130104	Result Structure:	MISA MONTHLY REPORTING
Control Point Id:	0700	Param Reported As:	NOT APPLICABLE
Sample Date:	2014/12	Frequency:	MONTHLY
Regulation:	MISA COMPLIANCE	Sector:	PETROLEUM REFINERIES
Value:	3.0269	Component Type:	AVERAGE
Unit Of Measure:	KG/D		
Control Point Name:	PLANT - PROCESS EFFLUENT		
Parameter Name:	SOLVENT EXTRACTABLES		

MISA Industrial Wastewater Discharge

Company Code:	0000130104	Result Structure:	MISA MONTHLY REPORTING
Control Point Id:	0700	Param Reported As:	NOT APPLICABLE
Sample Date:	2014/12	Frequency:	MONTHLY
Regulation:	MISA COMPLIANCE	Sector:	PETROLEUM REFINERIES
Value:	5	Component Type:	NUM. IN AVERAGE
Unit Of Measure:	KG/D		
Control Point Name:	PLANT - PROCESS EFFLUENT		
Parameter Name:	SOLVENT EXTRACTABLES		

MISA Industrial Wastewater Discharge

Company Code:	0000130104	Result Structure:	MISA MONTHLY REPORTING
Control Point Id:	0700	Param Reported As:	NOT APPLICABLE
Sample Date:	2014/03	Frequency:	MONTHLY
Regulation:	MISA COMPLIANCE	Sector:	PETROLEUM REFINERIES
Value:	2185	Component Type:	MINIMUM
Unit Of Measure:	M3/D		
Control Point Name:	PLANT - PROCESS EFFLUENT		
Parameter Name:	FLOW		

MISA Industrial Wastewater Discharge

Company Code:	0000130104	Result Structure:	MISA MONTHLY REPORTING
----------------------	------------	--------------------------	------------------------

Control Point Id: 0800
Sample Date: 2014/09
Regulation: MISA COMPLIANCE
Value: 0.53811
Unit Of Measure: KG/D
Control Point Name: PLANT - ONCE THROUGH COOLING WATER (OTCW)
Parameter Name: SULPHIDE, UNFILTERED REACTIVE

Param Reported As: AS SULPHIDE
Frequency: MONTHLY
Sector: PETROLEUM REFINERIES
Component Type: MAXIMUM

MISA Industrial Wastewater Discharge

Company Code: 0000130104
Control Point Id: 0800
Sample Date: 2014/09
Regulation: MISA COMPLIANCE
Value: 0.49379
Unit Of Measure: KG/D
Control Point Name: PLANT - ONCE THROUGH COOLING WATER (OTCW)
Parameter Name: SULPHIDE, UNFILTERED REACTIVE

Result Structure: MISA MONTHLY REPORTING
Param Reported As: AS SULPHIDE
Frequency: MONTHLY
Sector: PETROLEUM REFINERIES
Component Type: MINIMUM

MISA Industrial Wastewater Discharge

Company Code: 0000130104
Control Point Id: 0700
Sample Date: 2014/03
Regulation: MISA COMPLIANCE
Value: 8.407
Unit Of Measure: KG/D
Control Point Name: PLANT - PROCESS EFFLUENT
Parameter Name: RESIDUE, PARTICULATE

Result Structure: MISA MONTHLY REPORTING
Param Reported As: NOT APPLICABLE
Frequency: MONTHLY
Sector: PETROLEUM REFINERIES
Component Type: MAXIMUM

MISA Industrial Wastewater Discharge

Company Code: 0000130104
Control Point Id: 0800
Sample Date: 2014/08
Regulation: MISA COMPLIANCE
Value: 0.49977
Unit Of Measure: KG/D
Control Point Name: PLANT - ONCE THROUGH COOLING WATER (OTCW)
Parameter Name: SULPHIDE, UNFILTERED REACTIVE

Result Structure: MISA MONTHLY REPORTING
Param Reported As: AS SULPHIDE
Frequency: MONTHLY
Sector: PETROLEUM REFINERIES
Component Type: MAXIMUM

MISA Industrial Wastewater Discharge

Company Code: 0000130104
Control Point Id: 0800
Sample Date: 2014/08
Regulation: MISA COMPLIANCE
Value: 4
Unit Of Measure: KG/D
Control Point Name: PLANT - ONCE THROUGH COOLING WATER (OTCW)
Parameter Name: SULPHIDE, UNFILTERED REACTIVE

Result Structure: MISA MONTHLY REPORTING
Param Reported As: AS SULPHIDE
Frequency: MONTHLY
Sector: PETROLEUM REFINERIES
Component Type: NUM. IN AVERAGE

MISA Industrial Wastewater Discharge

Company Code: 0000130104
Control Point Id: 0700
Sample Date: 2014/08
Regulation: MISA COMPLIANCE
Value: 0
Unit Of Measure: KG/D

Result Structure: MISA MONTHLY REPORTING
Param Reported As: AS NITROGEN
Frequency: MONTHLY
Sector: PETROLEUM REFINERIES
Component Type: MINIMUM

Control Point Name: PLANT - PROCESS EFFLUENT
Parameter Name: AMMONIUM+AMMONIA, TOTAL FILTER.REAC

MISA Industrial Wastewater Discharge

Company Code:	0000130104	Result Structure:	MISA MONTHLY REPORTING
Control Point Id:	0700	Param Reported As:	AS NITROGEN
Sample Date:	2014/08	Frequency:	MONTHLY
Regulation:	MISA COMPLIANCE	Sector:	PETROLEUM REFINERIES
Value:	4	Component Type:	NUM. IN AVERAGE
Unit Of Measure:	KG/D		
Control Point Name:	PLANT - PROCESS EFFLUENT		
Parameter Name:	AMMONIUM+AMMONIA, TOTAL FILTER.REAC		

MISA Industrial Wastewater Discharge

Company Code:	0000130104	Result Structure:	MISA MONTHLY REPORTING
Control Point Id:	0700	Param Reported As:	AS PHENOL
Sample Date:	2014/08	Frequency:	MONTHLY
Regulation:	MISA COMPLIANCE	Sector:	PETROLEUM REFINERIES
Value:	0.007367	Component Type:	AVERAGE
Unit Of Measure:	KG/D		
Control Point Name:	PLANT - PROCESS EFFLUENT		
Parameter Name:	PHENOLICS, UNFILTERED REACTIVE		

MISA Industrial Wastewater Discharge

Company Code:	0000130104	Result Structure:	MISA MONTHLY REPORTING
Control Point Id:	0700	Param Reported As:	AS PHENOL
Sample Date:	2014/08	Frequency:	MONTHLY
Regulation:	MISA COMPLIANCE	Sector:	PETROLEUM REFINERIES
Value:	0.005427	Component Type:	MINIMUM
Unit Of Measure:	KG/D		
Control Point Name:	PLANT - PROCESS EFFLUENT		
Parameter Name:	PHENOLICS, UNFILTERED REACTIVE		

MISA Industrial Wastewater Discharge

Company Code:	0000130104	Result Structure:	MISA MONTHLY REPORTING
Control Point Id:	0800	Param Reported As:	NOT APPLICABLE
Sample Date:	2014/01	Frequency:	MONTHLY
Regulation:	MISA COMPLIANCE	Sector:	PETROLEUM REFINERIES
Value:	0.013616	Component Type:	AVERAGE
Unit Of Measure:	KG/D		
Control Point Name:	PLANT - ONCE THROUGH COOLING WATER (OTCW)		
Parameter Name:	BENZENE C6H6		

MISA Industrial Wastewater Discharge

Company Code:	0000130104	Result Structure:	MISA MONTHLY REPORTING
Control Point Id:	0800	Param Reported As:	NOT APPLICABLE
Sample Date:	2014/01	Frequency:	MONTHLY
Regulation:	MISA COMPLIANCE	Sector:	PETROLEUM REFINERIES
Value:	5	Component Type:	NUM. IN AVERAGE
Unit Of Measure:	M3/D		
Control Point Name:	PLANT - ONCE THROUGH COOLING WATER (OTCW)		
Parameter Name:	FLOW		

MISA Industrial Wastewater

Discharge

Company Code: 0000130104
Control Point Id: 0700
Sample Date: 2014/10
Regulation: MISA COMPLIANCE
Value: 4.709
Unit Of Measure: KG/D
Control Point Name: PLANT - PROCESS EFFLUENT
Parameter Name: RESIDUE,PART LOSS ON IGNIT.

Result Structure: MISA MONTHLY REPORTING
Param Reported As: NOT APPLICABLE
Frequency: MONTHLY
Sector: PETROLEUM REFINERIES
Component Type: MINIMUM

MISA Industrial Wastewater Discharge

Company Code: 0000130104
Control Point Id: 0700
Sample Date: 2014/10
Regulation: MISA COMPLIANCE
Value: 0.064246
Unit Of Measure: KG/D
Control Point Name: PLANT - PROCESS EFFLUENT
Parameter Name: SULPHIDE, UNFILTERED REACTIVE

Result Structure: MISA MONTHLY REPORTING
Param Reported As: AS SULPHIDE
Frequency: MONTHLY
Sector: PETROLEUM REFINERIES
Component Type: MAXIMUM

MISA Industrial Wastewater Discharge

Company Code: 0000130104
Control Point Id: 0700
Sample Date: 2014/01
Regulation: MISA COMPLIANCE
Value: 7.616
Unit Of Measure: KG/D
Control Point Name: PLANT - PROCESS EFFLUENT
Parameter Name: RESIDUE,PART LOSS ON IGNIT.

Result Structure: MISA MONTHLY REPORTING
Param Reported As: NOT APPLICABLE
Frequency: MONTHLY
Sector: PETROLEUM REFINERIES
Component Type: MINIMUM

MISA Industrial Wastewater Discharge

Company Code: 0000130104
Control Point Id: 0700
Sample Date: 2014/01
Regulation: MISA COMPLIANCE
Value: 5
Unit Of Measure: KG/D
Control Point Name: PLANT - PROCESS EFFLUENT
Parameter Name: SOLVENT EXTRACTABLES

Result Structure: MISA MONTHLY REPORTING
Param Reported As: NOT APPLICABLE
Frequency: MONTHLY
Sector: PETROLEUM REFINERIES
Component Type: NUM. IN AVERAGE

MISA Industrial Wastewater Discharge

Company Code: 0000130104
Control Point Id: 0700
Sample Date: 2014/02
Regulation: MISA COMPLIANCE
Value: 35.885
Unit Of Measure: KG/D
Control Point Name: PLANT - PROCESS EFFLUENT
Parameter Name: CARBON, DISSOLVED ORGANIC

Result Structure: MISA MONTHLY REPORTING
Param Reported As: AS CARBON
Frequency: MONTHLY
Sector: PETROLEUM REFINERIES
Component Type: MAXIMUM

MISA Industrial Wastewater Discharge

Company Code: 0000130104
Control Point Id: 0800
Sample Date: 2014/09

Result Structure: MISA MONTHLY REPORTING
Param Reported As: NOT APPLICABLE
Frequency: MONTHLY

Regulation: MISA COMPLIANCE **Sector:** PETROLEUM REFINERIES
Value: 74310.9 **Component Type:** AVERAGE
Unit Of Measure: M3/D
Control Point Name: PLANT - ONCE THROUGH COOLING WATER (OTCW)
Parameter Name: FLOW

MISA Industrial Wastewater Discharge

Company Code: 0000130104 **Result Structure:** MISA MONTHLY REPORTING
Control Point Id: 0800 **Param Reported As:** NOT APPLICABLE
Sample Date: 2014/02 **Frequency:** MONTHLY
Regulation: MISA COMPLIANCE **Sector:** PETROLEUM REFINERIES
Value: 4 **Component Type:** NUM. IN AVERAGE
Unit Of Measure: M3/D
Control Point Name: PLANT - ONCE THROUGH COOLING WATER (OTCW)
Parameter Name: FLOW

MISA Industrial Wastewater Discharge

Company Code: 0000130104 **Result Structure:** MISA MONTHLY REPORTING
Control Point Id: 0700 **Param Reported As:** NOT APPLICABLE
Sample Date: 2014/04 **Frequency:** MONTHLY
Regulation: MISA COMPLIANCE **Sector:** PETROLEUM REFINERIES
Value: 12182 **Component Type:** MAXIMUM
Unit Of Measure: M3/D
Control Point Name: PLANT - PROCESS EFFLUENT
Parameter Name: FLOW

MISA Industrial Wastewater Discharge

Company Code: 0000130104 **Result Structure:** MISA MONTHLY REPORTING
Control Point Id: 0700 **Param Reported As:** AS PHENOL
Sample Date: 2014/04 **Frequency:** MONTHLY
Regulation: MISA COMPLIANCE **Sector:** PETROLEUM REFINERIES
Value: 0.012182 **Component Type:** MAXIMUM
Unit Of Measure: KG/D
Control Point Name: PLANT - PROCESS EFFLUENT
Parameter Name: PHENOLICS, UNFILTERED REACTIVE

MISA Industrial Wastewater Discharge

Company Code: 0000130104 **Result Structure:** MISA MONTHLY REPORTING
Control Point Id: 0700 **Param Reported As:** AS PHENOL
Sample Date: 2014/04 **Frequency:** MONTHLY
Regulation: MISA COMPLIANCE **Sector:** PETROLEUM REFINERIES
Value: 0.005845 **Component Type:** MINIMUM
Unit Of Measure: KG/D
Control Point Name: PLANT - PROCESS EFFLUENT
Parameter Name: PHENOLICS, UNFILTERED REACTIVE

MISA Industrial Wastewater Discharge

Company Code: 0000130104 **Result Structure:** MISA MONTHLY REPORTING
Control Point Id: 0700 **Param Reported As:** NOT APPLICABLE
Sample Date: 2014/04 **Frequency:** MONTHLY
Regulation: MISA COMPLIANCE **Sector:** PETROLEUM REFINERIES
Value: 9.4149 **Component Type:** AVERAGE
Unit Of Measure: KG/D
Control Point Name: PLANT - PROCESS EFFLUENT
Parameter Name: RESIDUE,PART LOSS ON IGNIT.

MISA Industrial Wastewater Discharge

Company Code:	0000130104	Result Structure:	MISA MONTHLY REPORTING
Control Point Id:	0800	Param Reported As:	NOT APPLICABLE
Sample Date:	2014/05	Frequency:	MONTHLY
Regulation:	MISA COMPLIANCE	Sector:	PETROLEUM REFINERIES
Value:	0.013777	Component Type:	MINIMUM
Unit Of Measure:	KG/D		
Control Point Name:	PLANT - ONCE THROUGH COOLING WATER (OTCW)		
Parameter Name:	TOLUENE C7H8		

MISA Industrial Wastewater Discharge

Company Code:	0000130104	Result Structure:	MISA MONTHLY REPORTING
Control Point Id:	0800	Param Reported As:	NOT APPLICABLE
Sample Date:	2014/06	Frequency:	MONTHLY
Regulation:	MISA COMPLIANCE	Sector:	PETROLEUM REFINERIES
Value:	0.013811	Component Type:	MINIMUM
Unit Of Measure:	KG/D		
Control Point Name:	PLANT - ONCE THROUGH COOLING WATER (OTCW)		
Parameter Name:	BENZENE C6H6		

MISA Industrial Wastewater Discharge

Company Code:	0000130104	Result Structure:	MISA MONTHLY REPORTING
Control Point Id:	0800	Param Reported As:	AS PHENOL
Sample Date:	2014/06	Frequency:	MONTHLY
Regulation:	MISA COMPLIANCE	Sector:	PETROLEUM REFINERIES
Value:	0.072809	Component Type:	AVERAGE
Unit Of Measure:	KG/D		
Control Point Name:	PLANT - ONCE THROUGH COOLING WATER (OTCW)		
Parameter Name:	PHENOLICS, UNFILTERED REACTIVE		

MISA Industrial Wastewater Discharge

Company Code:	0000130104	Result Structure:	MISA MONTHLY REPORTING
Control Point Id:	0800	Param Reported As:	AS SULPHIDE
Sample Date:	2014/06	Frequency:	MONTHLY
Regulation:	MISA COMPLIANCE	Sector:	PETROLEUM REFINERIES
Value:	4	Component Type:	NUM. IN AVERAGE
Unit Of Measure:	KG/D		
Control Point Name:	PLANT - ONCE THROUGH COOLING WATER (OTCW)		
Parameter Name:	SULPHIDE, UNFILTERED REACTIVE		

MISA Industrial Wastewater Discharge

Company Code:	0000130104	Result Structure:	MISA MONTHLY REPORTING
Control Point Id:	0700	Param Reported As:	NOT APPLICABLE
Sample Date:	2014/11	Frequency:	MONTHLY
Regulation:	MISA COMPLIANCE	Sector:	PETROLEUM REFINERIES
Value:	7450.2	Component Type:	AVERAGE
Unit Of Measure:	M3/D		
Control Point Name:	PLANT - PROCESS EFFLUENT		
Parameter Name:	FLOW		

MISA Industrial Wastewater Discharge

Company Code: 0000130104
Control Point Id: 0700
Sample Date: 2014/11
Regulation: MISA COMPLIANCE
Value: 3869
Unit Of Measure: M3/D
Control Point Name: PLANT - PROCESS EFFLUENT
Parameter Name: FLOW

Result Structure: MISA MONTHLY REPORTING
Param Reported As: NOT APPLICABLE
Frequency: MONTHLY
Sector: PETROLEUM REFINERIES
Component Type: MINIMUM

MISA Industrial Wastewater Discharge

Company Code: 0000130104
Control Point Id: 0700
Sample Date: 2014/11
Regulation: MISA COMPLIANCE
Value: 0.003869
Unit Of Measure: KG/D
Control Point Name: PLANT - PROCESS EFFLUENT
Parameter Name: PHENOLICS, UNFILTERED REACTIVE

Result Structure: MISA MONTHLY REPORTING
Param Reported As: AS PHENOL
Frequency: MONTHLY
Sector: PETROLEUM REFINERIES
Component Type: MINIMUM

MISA Industrial Wastewater Discharge

Company Code: 0000130104
Control Point Id: 0700
Sample Date: 2014/11
Regulation: MISA COMPLIANCE
Value: 0.5971
Unit Of Measure: KG/D
Control Point Name: PLANT - PROCESS EFFLUENT
Parameter Name: PHOSPHORUS, UNFILTERED TOTAL

Result Structure: MISA MONTHLY REPORTING
Param Reported As: AS PHOSPHORUS
Frequency: MONTHLY
Sector: PETROLEUM REFINERIES
Component Type: AVERAGE

MISA Industrial Wastewater Discharge

Company Code: 0000130104
Control Point Id: 0700
Sample Date: 2014/11
Regulation: MISA COMPLIANCE
Value: 0
Unit Of Measure: KG/D
Control Point Name: PLANT - PROCESS EFFLUENT
Parameter Name: PHOSPHORUS, UNFILTERED TOTAL

Result Structure: MISA MONTHLY REPORTING
Param Reported As: AS PHOSPHORUS
Frequency: MONTHLY
Sector: PETROLEUM REFINERIES
Component Type: MINIMUM

MISA Industrial Wastewater Discharge

Company Code: 0000130104
Control Point Id: 0800
Sample Date: 2014/05
Regulation: MISA COMPLIANCE
Value: 0.49284
Unit Of Measure: KG/D
Control Point Name: PLANT - ONCE THROUGH COOLING WATER (OTCW)
Parameter Name: SULPHIDE, UNFILTERED REACTIVE

Result Structure: MISA MONTHLY REPORTING
Param Reported As: AS SULPHIDE
Frequency: MONTHLY
Sector: PETROLEUM REFINERIES
Component Type: AVERAGE

MISA Industrial Wastewater Discharge

Company Code: 0000130104
Control Point Id: 0800
Sample Date: 2014/10
Regulation: MISA COMPLIANCE
Value: 75124.4

Result Structure: MISA MONTHLY REPORTING
Param Reported As: NOT APPLICABLE
Frequency: MONTHLY
Sector: PETROLEUM REFINERIES
Component Type: MAXIMUM

Unit Of Measure: M3/D
Control Point Name: PLANT - ONCE THROUGH COOLING WATER (OTCW)
Parameter Name: FLOW

MISA Industrial Wastewater
Discharge

Company Code: 0000130104
Control Point Id: 0700
Sample Date: 2014/04
Regulation: MISA COMPLIANCE
Value: 30
Unit Of Measure: M3/D
Control Point Name: PLANT - PROCESS EFFLUENT
Parameter Name: FLOW

Result Structure: MISA MONTHLY REPORTING
Param Reported As: NOT APPLICABLE
Frequency: MONTHLY
Sector: PETROLEUM REFINERIES
Component Type: NUM. IN AVERAGE

MISA Industrial Wastewater
Discharge

Company Code: 0000130104
Control Point Id: 0700
Sample Date: 2014/08
Regulation: MISA COMPLIANCE
Value: 7.5646
Unit Of Measure: KG/D
Control Point Name: PLANT - PROCESS EFFLUENT
Parameter Name: RESIDUE,PART LOSS ON IGNIT.

Result Structure: MISA MONTHLY REPORTING
Param Reported As: NOT APPLICABLE
Frequency: MONTHLY
Sector: PETROLEUM REFINERIES
Component Type: AVERAGE

MISA Industrial Wastewater
Discharge

Company Code: 0000130104
Control Point Id: 0700
Sample Date: 2014/08
Regulation: MISA COMPLIANCE
Value: 30
Unit Of Measure: KG/D
Control Point Name: PLANT - PROCESS EFFLUENT
Parameter Name: RESIDUE,PART LOSS ON IGNIT.

Result Structure: MISA MONTHLY REPORTING
Param Reported As: NOT APPLICABLE
Frequency: MONTHLY
Sector: PETROLEUM REFINERIES
Component Type: NUM. IN AVERAGE

MISA Industrial Wastewater
Discharge

Company Code: 0000130104
Control Point Id: 0700
Sample Date: 2014/08
Regulation: MISA COMPLIANCE
Value: 0.051581
Unit Of Measure: KG/D
Control Point Name: PLANT - PROCESS EFFLUENT
Parameter Name: SULPHIDE, UNFILTERED REACTIVE

Result Structure: MISA MONTHLY REPORTING
Param Reported As: AS SULPHIDE
Frequency: MONTHLY
Sector: PETROLEUM REFINERIES
Component Type: AVERAGE

MISA Industrial Wastewater
Discharge

Company Code: 0000130104
Control Point Id: 0700
Sample Date: 2014/08
Regulation: MISA COMPLIANCE
Value: 0.059269
Unit Of Measure: KG/D
Control Point Name: PLANT - PROCESS EFFLUENT
Parameter Name: SULPHIDE, UNFILTERED REACTIVE

Result Structure: MISA MONTHLY REPORTING
Param Reported As: AS SULPHIDE
Frequency: MONTHLY
Sector: PETROLEUM REFINERIES
Component Type: MAXIMUM

MISA Industrial Wastewater Discharge

Company Code:	0000130104	Result Structure:	MISA MONTHLY REPORTING
Control Point Id:	0800	Param Reported As:	AS PHENOL
Sample Date:	2014/10	Frequency:	MONTHLY
Regulation:	MISA COMPLIANCE	Sector:	PETROLEUM REFINERIES
Value:	0.05522	Component Type:	MINIMUM
Unit Of Measure:	KG/D		
Control Point Name:	PLANT - ONCE THROUGH COOLING WATER (OTCW)		
Parameter Name:	PHENOLICS, UNFILTERED REACTIVE		

MISA Industrial Wastewater Discharge

Company Code:	0000130104	Result Structure:	MISA MONTHLY REPORTING
Control Point Id:	0800	Param Reported As:	AS SULPHIDE
Sample Date:	2014/10	Frequency:	MONTHLY
Regulation:	MISA COMPLIANCE	Sector:	PETROLEUM REFINERIES
Value:	0.52587	Component Type:	MAXIMUM
Unit Of Measure:	KG/D		
Control Point Name:	PLANT - ONCE THROUGH COOLING WATER (OTCW)		
Parameter Name:	SULPHIDE, UNFILTERED REACTIVE		

MISA Industrial Wastewater Discharge

Company Code:	0000130104	Result Structure:	MISA MONTHLY REPORTING
Control Point Id:	0700	Param Reported As:	NOT APPLICABLE
Sample Date:	2014/09	Frequency:	MONTHLY
Regulation:	MISA COMPLIANCE	Sector:	PETROLEUM REFINERIES
Value:	5.261	Component Type:	MINIMUM
Unit Of Measure:	KG/D		
Control Point Name:	PLANT - PROCESS EFFLUENT		
Parameter Name:	RESIDUE,PART LOSS ON IGNIT.		

MISA Industrial Wastewater Discharge

Company Code:	0000130104	Result Structure:	MISA MONTHLY REPORTING
Control Point Id:	0800	Param Reported As:	AS PHENOL
Sample Date:	2014/12	Frequency:	MONTHLY
Regulation:	MISA COMPLIANCE	Sector:	PETROLEUM REFINERIES
Value:	0.069746	Component Type:	MINIMUM
Unit Of Measure:	KG/D		
Control Point Name:	PLANT - ONCE THROUGH COOLING WATER (OTCW)		
Parameter Name:	PHENOLICS, UNFILTERED REACTIVE		

MISA Industrial Wastewater Discharge

Company Code:	0000130104	Result Structure:	MISA MONTHLY REPORTING
Control Point Id:	0800	Param Reported As:	NOT APPLICABLE
Sample Date:	2014/12	Frequency:	MONTHLY
Regulation:	MISA COMPLIANCE	Sector:	PETROLEUM REFINERIES
Value:	0.014848	Component Type:	MAXIMUM
Unit Of Measure:	KG/D		
Control Point Name:	PLANT - ONCE THROUGH COOLING WATER (OTCW)		
Parameter Name:	TOLUENE C7H8		

MISA Industrial Wastewater Discharge

Company Code:	0000130104	Result Structure:	MISA MONTHLY REPORTING
Control Point Id:	0700	Param Reported As:	NOT APPLICABLE

Sample Date: 2014/11
Regulation: MISA COMPLIANCE
Value: 8.744
Unit Of Measure: KG/D
Control Point Name: PLANT - PROCESS EFFLUENT
Parameter Name: RESIDUE, PARTICULATE

Frequency: MONTHLY
Sector: PETROLEUM REFINERIES
Component Type: MAXIMUM

MISA Industrial Wastewater Discharge

Company Code: 0000130104
Control Point Id: 0700
Sample Date: 2014/02
Regulation: MISA COMPLIANCE
Value: 0.074392
Unit Of Measure: KG/D
Control Point Name: PLANT - PROCESS EFFLUENT
Parameter Name: PHENOLICS, UNFILTERED REACTIVE

Result Structure: MISA MONTHLY REPORTING
Param Reported As: AS PHENOL
Frequency: MONTHLY
Sector: PETROLEUM REFINERIES
Component Type: MAXIMUM

MISA Industrial Wastewater Discharge

Company Code: 0000130104
Control Point Id: 0700
Sample Date: 2014/02
Regulation: MISA COMPLIANCE
Value: 28
Unit Of Measure: KG/D
Control Point Name: PLANT - PROCESS EFFLUENT
Parameter Name: PHENOLICS, UNFILTERED REACTIVE

Result Structure: MISA MONTHLY REPORTING
Param Reported As: AS PHENOL
Frequency: MONTHLY
Sector: PETROLEUM REFINERIES
Component Type: NUM. IN AVERAGE

MISA Industrial Wastewater Discharge

Company Code: 0000130104
Control Point Id: 0700
Sample Date: 2014/02
Regulation: MISA COMPLIANCE
Value: 23.391
Unit Of Measure: KG/D
Control Point Name: PLANT - PROCESS EFFLUENT
Parameter Name: RESIDUE, PARTICULATE

Result Structure: MISA MONTHLY REPORTING
Param Reported As: NOT APPLICABLE
Frequency: MONTHLY
Sector: PETROLEUM REFINERIES
Component Type: MAXIMUM

MISA Industrial Wastewater Discharge

Company Code: 0000130104
Control Point Id: 0700
Sample Date: 2014/02
Regulation: MISA COMPLIANCE
Value: 8.316
Unit Of Measure: KG/D
Control Point Name: PLANT - PROCESS EFFLUENT
Parameter Name: RESIDUE,PART LOSS ON IGNIT.

Result Structure: MISA MONTHLY REPORTING
Param Reported As: NOT APPLICABLE
Frequency: MONTHLY
Sector: PETROLEUM REFINERIES
Component Type: MAXIMUM

MISA Industrial Wastewater Discharge

Company Code: 0000130104
Control Point Id: 0700
Sample Date: 2014/09
Regulation: MISA COMPLIANCE
Value: 0.16702
Unit Of Measure: KG/D
Control Point Name: PLANT - PROCESS EFFLUENT

Result Structure: MISA MONTHLY REPORTING
Param Reported As: AS NITROGEN
Frequency: MONTHLY
Sector: PETROLEUM REFINERIES
Component Type: MAXIMUM

Parameter Name: AMMONIUM+AMMONIA, TOTAL FILTER.REAC

MISA Industrial Wastewater Discharge

Company Code:	0000130104	Result Structure:	MISA MONTHLY REPORTING
Control Point Id:	0700	Param Reported As:	NOT APPLICABLE
Sample Date:	2014/09	Frequency:	MONTHLY
Regulation:	MISA COMPLIANCE	Sector:	PETROLEUM REFINERIES
Value:	6933.3	Component Type:	AVERAGE
Unit Of Measure:	M3/D		
Control Point Name:	PLANT - PROCESS EFFLUENT		
Parameter Name:	FLOW		

MISA Industrial Wastewater Discharge

Company Code:	0000130104	Result Structure:	MISA MONTHLY REPORTING
Control Point Id:	0700	Param Reported As:	AS PHENOL
Sample Date:	2014/09	Frequency:	MONTHLY
Regulation:	MISA COMPLIANCE	Sector:	PETROLEUM REFINERIES
Value:	30	Component Type:	NUM. IN AVERAGE
Unit Of Measure:	KG/D		
Control Point Name:	PLANT - PROCESS EFFLUENT		
Parameter Name:	PHENOLICS, UNFILTERED REACTIVE		

MISA Industrial Wastewater Discharge

Company Code:	0000130104	Result Structure:	MISA MONTHLY REPORTING
Control Point Id:	0700	Param Reported As:	AS PHENOL
Sample Date:	2014/09	Frequency:	MONTHLY
Regulation:	MISA COMPLIANCE	Sector:	PETROLEUM REFINERIES
Value:	0.016574	Component Type:	MAXIMUM
Unit Of Measure:	KG/D		
Control Point Name:	PLANT - PROCESS EFFLUENT		
Parameter Name:	PHENOLICS, UNFILTERED REACTIVE		

MISA Industrial Wastewater Discharge

Company Code:	0000130104	Result Structure:	MISA MONTHLY REPORTING
Control Point Id:	0800	Param Reported As:	AS SULPHIDE
Sample Date:	2014/02	Frequency:	MONTHLY
Regulation:	MISA COMPLIANCE	Sector:	PETROLEUM REFINERIES
Value:	0.48922	Component Type:	AVERAGE
Unit Of Measure:	KG/D		
Control Point Name:	PLANT - ONCE THROUGH COOLING WATER (OTCW)		
Parameter Name:	SULPHIDE, UNFILTERED REACTIVE		

MISA Industrial Wastewater Discharge

Company Code:	0000130104	Result Structure:	MISA MONTHLY REPORTING
Control Point Id:	0800	Param Reported As:	AS SULPHIDE
Sample Date:	2014/02	Frequency:	MONTHLY
Regulation:	MISA COMPLIANCE	Sector:	PETROLEUM REFINERIES
Value:	4	Component Type:	NUM. IN AVERAGE
Unit Of Measure:	KG/D		
Control Point Name:	PLANT - ONCE THROUGH COOLING WATER (OTCW)		
Parameter Name:	SULPHIDE, UNFILTERED REACTIVE		

MISA Industrial Wastewater Discharge

Company Code: 0000130104
Control Point Id: 0800
Sample Date: 2014/03
Regulation: MISA COMPLIANCE
Value: 0.014128
Unit Of Measure: KG/D
Control Point Name: PLANT - ONCE THROUGH COOLING WATER (OTCW)
Parameter Name: BENZENE C6H6

Result Structure: MISA MONTHLY REPORTING
Param Reported As: NOT APPLICABLE
Frequency: MONTHLY
Sector: PETROLEUM REFINERIES
Component Type: MAXIMUM

MISA Industrial Wastewater Discharge

Company Code: 0000130104
Control Point Id: 0700
Sample Date: 2014/01
Regulation: MISA COMPLIANCE
Value: 0.007616
Unit Of Measure: KG/D
Control Point Name: PLANT - PROCESS EFFLUENT
Parameter Name: PHENOLICS, UNFILTERED REACTIVE

Result Structure: MISA MONTHLY REPORTING
Param Reported As: AS PHENOL
Frequency: MONTHLY
Sector: PETROLEUM REFINERIES
Component Type: MINIMUM

MISA Industrial Wastewater Discharge

Company Code: 0000130104
Control Point Id: 0800
Sample Date: 2014/04
Regulation: MISA COMPLIANCE
Value: 0.070881
Unit Of Measure: KG/D
Control Point Name: PLANT - ONCE THROUGH COOLING WATER (OTCW)
Parameter Name: PHENOLICS, UNFILTERED REACTIVE

Result Structure: MISA MONTHLY REPORTING
Param Reported As: AS PHENOL
Frequency: MONTHLY
Sector: PETROLEUM REFINERIES
Component Type: MAXIMUM

MISA Industrial Wastewater Discharge

Company Code: 0000130104
Control Point Id: 0800
Sample Date: 2014/04
Regulation: MISA COMPLIANCE
Value: 5
Unit Of Measure: KG/D
Control Point Name: PLANT - ONCE THROUGH COOLING WATER (OTCW)
Parameter Name: PHENOLICS, UNFILTERED REACTIVE

Result Structure: MISA MONTHLY REPORTING
Param Reported As: AS PHENOL
Frequency: MONTHLY
Sector: PETROLEUM REFINERIES
Component Type: NUM. IN AVERAGE

MISA Industrial Wastewater Discharge

Company Code: 0000130104
Control Point Id: 0800
Sample Date: 2014/04
Regulation: MISA COMPLIANCE
Value: 0.49042
Unit Of Measure: KG/D
Control Point Name: PLANT - ONCE THROUGH COOLING WATER (OTCW)
Parameter Name: SULPHIDE, UNFILTERED REACTIVE

Result Structure: MISA MONTHLY REPORTING
Param Reported As: AS SULPHIDE
Frequency: MONTHLY
Sector: PETROLEUM REFINERIES
Component Type: AVERAGE

MISA Industrial Wastewater Discharge

Company Code: 0000130104
Control Point Id: 0800
Sample Date: 2014/04
Regulation: MISA COMPLIANCE

Result Structure: MISA MONTHLY REPORTING
Param Reported As: NOT APPLICABLE
Frequency: MONTHLY
Sector: PETROLEUM REFINERIES

Value: 0.014398 **Component Type:** AVERAGE
Unit Of Measure: KG/D
Control Point Name: PLANT - ONCE THROUGH COOLING WATER (OTCW)
Parameter Name: TOLUENE C7H8

MISA Industrial Wastewater Discharge

Company Code: 0000130104 **Result Structure:** MISA MONTHLY REPORTING
Control Point Id: 0800 **Param Reported As:** NOT APPLICABLE
Sample Date: 2014/04 **Frequency:** MONTHLY
Regulation: MISA COMPLIANCE **Sector:** PETROLEUM REFINERIES
Value: 0.013896 **Component Type:** MINIMUM
Unit Of Measure: KG/D
Control Point Name: PLANT - ONCE THROUGH COOLING WATER (OTCW)
Parameter Name: TOLUENE C7H8

MISA Industrial Wastewater Discharge

Company Code: 0000130104 **Result Structure:** MISA MONTHLY REPORTING
Control Point Id: 0700 **Param Reported As:** NOT APPLICABLE
Sample Date: 2014/02 **Frequency:** MONTHLY
Regulation: MISA COMPLIANCE **Sector:** PETROLEUM REFINERIES
Value: 1.6255 **Component Type:** MINIMUM
Unit Of Measure: KG/D
Control Point Name: PLANT - PROCESS EFFLUENT
Parameter Name: SOLVENT EXTRACTABLES

MISA Industrial Wastewater Discharge

Company Code: 0000130104 **Result Structure:** MISA MONTHLY REPORTING
Control Point Id: 0800 **Param Reported As:** NOT APPLICABLE
Sample Date: 2014/07 **Frequency:** MONTHLY
Regulation: MISA COMPLIANCE **Sector:** PETROLEUM REFINERIES
Value: 69780.8 **Component Type:** AVERAGE
Unit Of Measure: M3/D
Control Point Name: PLANT - ONCE THROUGH COOLING WATER (OTCW)
Parameter Name: FLOW

MISA Industrial Wastewater Discharge

Company Code: 0000130104 **Result Structure:** MISA MONTHLY REPORTING
Control Point Id: 0800 **Param Reported As:** AS SULPHIDE
Sample Date: 2014/03 **Frequency:** MONTHLY
Regulation: MISA COMPLIANCE **Sector:** PETROLEUM REFINERIES
Value: 0.46881 **Component Type:** MINIMUM
Unit Of Measure: KG/D
Control Point Name: PLANT - ONCE THROUGH COOLING WATER (OTCW)
Parameter Name: SULPHIDE, UNFILTERED REACTIVE

MISA Industrial Wastewater Discharge

Company Code: 0000130104 **Result Structure:** MISA MONTHLY REPORTING
Control Point Id: 0700 **Param Reported As:** NOT APPLICABLE
Sample Date: 2014/05 **Frequency:** MONTHLY
Regulation: MISA COMPLIANCE **Sector:** PETROLEUM REFINERIES
Value: 8694 **Component Type:** AVERAGE
Unit Of Measure: M3/D
Control Point Name: PLANT - PROCESS EFFLUENT
Parameter Name: FLOW

MISA Industrial Wastewater Discharge

Company Code: 0000130104
Control Point Id: 0700
Sample Date: 2014/05
Regulation: MISA COMPLIANCE
Value: 31
Unit Of Measure: M3/D
Control Point Name: PLANT - PROCESS EFFLUENT
Parameter Name: FLOW

Result Structure: MISA MONTHLY REPORTING
Param Reported As: NOT APPLICABLE
Frequency: MONTHLY
Sector: PETROLEUM REFINERIES
Component Type: NUM. IN AVERAGE

MISA Industrial Wastewater Discharge

Company Code: 0000130104
Control Point Id: 0700
Sample Date: 2014/05
Regulation: MISA COMPLIANCE
Value: 31
Unit Of Measure: KG/D
Control Point Name: PLANT - PROCESS EFFLUENT
Parameter Name: PHENOLICS, UNFILTERED REACTIVE

Result Structure: MISA MONTHLY REPORTING
Param Reported As: AS PHENOL
Frequency: MONTHLY
Sector: PETROLEUM REFINERIES
Component Type: NUM. IN AVERAGE

MISA Industrial Wastewater Discharge

Company Code: 0000130104
Control Point Id: 0700
Sample Date: 2014/05
Regulation: MISA COMPLIANCE
Value: 1.7298
Unit Of Measure: KG/D
Control Point Name: PLANT - PROCESS EFFLUENT
Parameter Name: PHOSPHORUS, UNFILTERED TOTAL

Result Structure: MISA MONTHLY REPORTING
Param Reported As: AS PHOSPHORUS
Frequency: MONTHLY
Sector: PETROLEUM REFINERIES
Component Type: MINIMUM

MISA Industrial Wastewater Discharge

Company Code: 0000130104
Control Point Id: 0700
Sample Date: 2014/05
Regulation: MISA COMPLIANCE
Value: 9.725
Unit Of Measure: KG/D
Control Point Name: PLANT - PROCESS EFFLUENT
Parameter Name: RESIDUE, PARTICULATE

Result Structure: MISA MONTHLY REPORTING
Param Reported As: NOT APPLICABLE
Frequency: MONTHLY
Sector: PETROLEUM REFINERIES
Component Type: AVERAGE

MISA Industrial Wastewater Discharge

Company Code: 0000130104
Control Point Id: 0700
Sample Date: 2014/05
Regulation: MISA COMPLIANCE
Value: 7.413
Unit Of Measure: KG/D
Control Point Name: PLANT - PROCESS EFFLUENT
Parameter Name: RESIDUE, PARTICULATE

Result Structure: MISA MONTHLY REPORTING
Param Reported As: NOT APPLICABLE
Frequency: MONTHLY
Sector: PETROLEUM REFINERIES
Component Type: MINIMUM

MISA Industrial Wastewater Discharge

Company Code: 0000130104

Result Structure: MISA MONTHLY REPORTING

Control Point Id: 0700
Sample Date: 2014/01
Regulation: MISA COMPLIANCE
Value: 0
Unit Of Measure: KG/D
Control Point Name: PLANT - PROCESS EFFLUENT
Parameter Name: AMMONIUM+AMMONIA, TOTAL FILTER.REAC

Param Reported As: AS NITROGEN
Frequency: MONTHLY
Sector: PETROLEUM REFINERIES
Component Type: MINIMUM

MISA Industrial Wastewater Discharge

Company Code: 0000130104
Control Point Id: 0700
Sample Date: 2014/01
Regulation: MISA COMPLIANCE
Value: 172.14
Unit Of Measure: KG/D
Control Point Name: PLANT - PROCESS EFFLUENT
Parameter Name: CARBON, DISSOLVED ORGANIC

Result Structure: MISA MONTHLY REPORTING
Param Reported As: AS CARBON
Frequency: MONTHLY
Sector: PETROLEUM REFINERIES
Component Type: MAXIMUM

MISA Industrial Wastewater Discharge

Company Code: 0000130104
Control Point Id: 0700
Sample Date: 2014/05
Regulation: MISA COMPLIANCE
Value: 0.060543
Unit Of Measure: KG/D
Control Point Name: PLANT - PROCESS EFFLUENT
Parameter Name: SULPHIDE, UNFILTERED REACTIVE

Result Structure: MISA MONTHLY REPORTING
Param Reported As: AS SULPHIDE
Frequency: MONTHLY
Sector: PETROLEUM REFINERIES
Component Type: MAXIMUM

MISA Industrial Wastewater Discharge

Company Code: 0000130104
Control Point Id: 0700
Sample Date: 2014/06
Regulation: MISA COMPLIANCE
Value: 0
Unit Of Measure: KG/D
Control Point Name: PLANT - PROCESS EFFLUENT
Parameter Name: AMMONIUM+AMMONIA, TOTAL FILTER.REAC

Result Structure: MISA MONTHLY REPORTING
Param Reported As: AS NITROGEN
Frequency: MONTHLY
Sector: PETROLEUM REFINERIES
Component Type: MAXIMUM

MISA Industrial Wastewater Discharge

Company Code: 0000130104
Control Point Id: 0700
Sample Date: 2014/06
Regulation: MISA COMPLIANCE
Value: 21.822
Unit Of Measure: KG/D
Control Point Name: PLANT - PROCESS EFFLUENT
Parameter Name: CARBON, DISSOLVED ORGANIC

Result Structure: MISA MONTHLY REPORTING
Param Reported As: AS CARBON
Frequency: MONTHLY
Sector: PETROLEUM REFINERIES
Component Type: AVERAGE

MISA Industrial Wastewater Discharge

Company Code: 0000130104
Control Point Id: 0700
Sample Date: 2014/06
Regulation: MISA COMPLIANCE
Value: 30.481
Unit Of Measure: KG/D

Result Structure: MISA MONTHLY REPORTING
Param Reported As: AS CARBON
Frequency: MONTHLY
Sector: PETROLEUM REFINERIES
Component Type: MAXIMUM

Control Point Name: PLANT - PROCESS EFFLUENT
Parameter Name: CARBON, DISSOLVED ORGANIC

MISA Industrial Wastewater Discharge

Company Code:	0000130104	Result Structure:	MISA MONTHLY REPORTING
Control Point Id:	0700	Param Reported As:	NOT APPLICABLE
Sample Date:	2014/06	Frequency:	MONTHLY
Regulation:	MISA COMPLIANCE	Sector:	PETROLEUM REFINERIES
Value:	6710.9	Component Type:	AVERAGE
Unit Of Measure:	M3/D		
Control Point Name:	PLANT - PROCESS EFFLUENT		
Parameter Name:	FLOW		

MISA Industrial Wastewater Discharge

Company Code:	0000130104	Result Structure:	MISA MONTHLY REPORTING
Control Point Id:	0700	Param Reported As:	NOT APPLICABLE
Sample Date:	2014/06	Frequency:	MONTHLY
Regulation:	MISA COMPLIANCE	Sector:	PETROLEUM REFINERIES
Value:	5000	Component Type:	MINIMUM
Unit Of Measure:	M3/D		
Control Point Name:	PLANT - PROCESS EFFLUENT		
Parameter Name:	FLOW		

MISA Industrial Wastewater Discharge

Company Code:	0000130104	Result Structure:	MISA MONTHLY REPORTING
Control Point Id:	0700	Param Reported As:	AS PHOSPHORUS
Sample Date:	2014/06	Frequency:	MONTHLY
Regulation:	MISA COMPLIANCE	Sector:	PETROLEUM REFINERIES
Value:	2.7452	Component Type:	MAXIMUM
Unit Of Measure:	KG/D		
Control Point Name:	PLANT - PROCESS EFFLUENT		
Parameter Name:	PHOSPHORUS, UNFILTERED TOTAL		

MISA Industrial Wastewater Discharge

Company Code:	0000130104	Result Structure:	MISA MONTHLY REPORTING
Control Point Id:	0700	Param Reported As:	AS PHOSPHORUS
Sample Date:	2014/06	Frequency:	MONTHLY
Regulation:	MISA COMPLIANCE	Sector:	PETROLEUM REFINERIES
Value:	2.2607	Component Type:	MINIMUM
Unit Of Measure:	KG/D		
Control Point Name:	PLANT - PROCESS EFFLUENT		
Parameter Name:	PHOSPHORUS, UNFILTERED TOTAL		

MISA Industrial Wastewater Discharge

Company Code:	0000130104	Result Structure:	MISA MONTHLY REPORTING
Control Point Id:	0800	Param Reported As:	AS PHENOL
Sample Date:	2014/08	Frequency:	MONTHLY
Regulation:	MISA COMPLIANCE	Sector:	PETROLEUM REFINERIES
Value:	0.070484	Component Type:	AVERAGE
Unit Of Measure:	KG/D		
Control Point Name:	PLANT - ONCE THROUGH COOLING WATER (OTCW)		
Parameter Name:	PHENOLICS, UNFILTERED REACTIVE		

MISA Industrial Wastewater

Discharge

Company Code:	0000130104	Result Structure:	MISA MONTHLY REPORTING
Control Point Id:	0700	Param Reported As:	AS NITROGEN
Sample Date:	2014/07	Frequency:	MONTHLY
Regulation:	MISA COMPLIANCE	Sector:	PETROLEUM REFINERIES
Value:	0	Component Type:	MINIMUM
Unit Of Measure:	KG/D		
Control Point Name:	PLANT - PROCESS EFFLUENT		
Parameter Name:	AMMONIUM+AMMONIA, TOTAL FILTER.REAC		

MISA Industrial Wastewater Discharge

Company Code:	0000130104	Result Structure:	MISA MONTHLY REPORTING
Control Point Id:	0700	Param Reported As:	AS CARBON
Sample Date:	2014/07	Frequency:	MONTHLY
Regulation:	MISA COMPLIANCE	Sector:	PETROLEUM REFINERIES
Value:	31.032	Component Type:	MAXIMUM
Unit Of Measure:	KG/D		
Control Point Name:	PLANT - PROCESS EFFLUENT		
Parameter Name:	CARBON, DISSOLVED ORGANIC		

MISA Industrial Wastewater Discharge

Company Code:	0000130104	Result Structure:	MISA MONTHLY REPORTING
Control Point Id:	0700	Param Reported As:	AS PHENOL
Sample Date:	2014/07	Frequency:	MONTHLY
Regulation:	MISA COMPLIANCE	Sector:	PETROLEUM REFINERIES
Value:	0.0066687	Component Type:	AVERAGE
Unit Of Measure:	KG/D		
Control Point Name:	PLANT - PROCESS EFFLUENT		
Parameter Name:	PHENOLICS, UNFILTERED REACTIVE		

MISA Industrial Wastewater Discharge

Company Code:	0000130104	Result Structure:	MISA MONTHLY REPORTING
Control Point Id:	0700	Param Reported As:	AS PHENOL
Sample Date:	2014/07	Frequency:	MONTHLY
Regulation:	MISA COMPLIANCE	Sector:	PETROLEUM REFINERIES
Value:	31	Component Type:	NUM. IN AVERAGE
Unit Of Measure:	KG/D		
Control Point Name:	PLANT - PROCESS EFFLUENT		
Parameter Name:	PHENOLICS, UNFILTERED REACTIVE		

MISA Industrial Wastewater Discharge

Company Code:	0000130104	Result Structure:	MISA MONTHLY REPORTING
Control Point Id:	0700	Param Reported As:	AS PHOSPHORUS
Sample Date:	2014/07	Frequency:	MONTHLY
Regulation:	MISA COMPLIANCE	Sector:	PETROLEUM REFINERIES
Value:	0.59115	Component Type:	MINIMUM
Unit Of Measure:	KG/D		
Control Point Name:	PLANT - PROCESS EFFLUENT		
Parameter Name:	PHOSPHORUS, UNFILTERED TOTAL		

MISA Industrial Wastewater Discharge

Company Code:	0000130104	Result Structure:	MISA MONTHLY REPORTING
Control Point Id:	0700	Param Reported As:	NOT APPLICABLE
Sample Date:	2014/07	Frequency:	MONTHLY

Regulation: MISA COMPLIANCE
Value: 5
Unit Of Measure: KG/D
Control Point Name: PLANT - PROCESS EFFLUENT
Parameter Name: RESIDUE, PARTICULATE

Sector: PETROLEUM REFINERIES
Component Type: NUM. IN AVERAGE

MISA Industrial Wastewater Discharge

Company Code: 0000130104
Control Point Id: 0700
Sample Date: 2014/12
Regulation: MISA COMPLIANCE
Value: 20.699
Unit Of Measure: KG/D
Control Point Name: PLANT - PROCESS EFFLUENT
Parameter Name: CARBON, DISSOLVED ORGANIC

Result Structure: MISA MONTHLY REPORTING
Param Reported As: AS CARBON
Frequency: MONTHLY
Sector: PETROLEUM REFINERIES
Component Type: AVERAGE

MISA Industrial Wastewater Discharge

Company Code: 0000130104
Control Point Id: 0800
Sample Date: 2014/11
Regulation: MISA COMPLIANCE
Value: 4
Unit Of Measure: KG/D
Control Point Name: PLANT - ONCE THROUGH COOLING WATER (OTCW)
Parameter Name: SULPHIDE, UNFILTERED REACTIVE

Result Structure: MISA MONTHLY REPORTING
Param Reported As: AS SULPHIDE
Frequency: MONTHLY
Sector: PETROLEUM REFINERIES
Component Type: NUM. IN AVERAGE

MISA Industrial Wastewater Discharge

Company Code: 0000130104
Control Point Id: 0700
Sample Date: 2014/10
Regulation: MISA COMPLIANCE
Value: 0.009654
Unit Of Measure: KG/D
Control Point Name: PLANT - PROCESS EFFLUENT
Parameter Name: PHENOLICS, UNFILTERED REACTIVE

Result Structure: MISA MONTHLY REPORTING
Param Reported As: AS PHENOL
Frequency: MONTHLY
Sector: PETROLEUM REFINERIES
Component Type: MAXIMUM

MISA Industrial Wastewater Discharge

Company Code: 0000130104
Control Point Id: 0700
Sample Date: 2014/10
Regulation: MISA COMPLIANCE
Value: 5
Unit Of Measure: KG/D
Control Point Name: PLANT - PROCESS EFFLUENT
Parameter Name: PHOSPHORUS, UNFILTERED TOTAL

Result Structure: MISA MONTHLY REPORTING
Param Reported As: AS PHOSPHORUS
Frequency: MONTHLY
Sector: PETROLEUM REFINERIES
Component Type: NUM. IN AVERAGE

MISA Industrial Wastewater Discharge

Company Code: 0000130104
Control Point Id: 0700
Sample Date: 2014/12
Regulation: MISA COMPLIANCE
Value: 8466
Unit Of Measure: M3/D
Control Point Name: PLANT - PROCESS EFFLUENT
Parameter Name: FLOW

Result Structure: MISA MONTHLY REPORTING
Param Reported As: NOT APPLICABLE
Frequency: MONTHLY
Sector: PETROLEUM REFINERIES
Component Type: MAXIMUM

MISA Industrial Wastewater Discharge

Company Code:	0000130104	Result Structure:	MISA MONTHLY REPORTING
Control Point Id:	0700	Param Reported As:	AS PHENOL
Sample Date:	2014/12	Frequency:	MONTHLY
Regulation:	MISA COMPLIANCE	Sector:	PETROLEUM REFINERIES
Value:	31	Component Type:	NUM. IN AVERAGE
Unit Of Measure:	KG/D		
Control Point Name:	PLANT - PROCESS EFFLUENT		
Parameter Name:	PHENOLICS, UNFILTERED REACTIVE		

MISA Industrial Wastewater Discharge

Company Code:	0000130104	Result Structure:	MISA MONTHLY REPORTING
Control Point Id:	0700	Param Reported As:	AS PHOSPHORUS
Sample Date:	2014/12	Frequency:	MONTHLY
Regulation:	MISA COMPLIANCE	Sector:	PETROLEUM REFINERIES
Value:	5	Component Type:	NUM. IN AVERAGE
Unit Of Measure:	KG/D		
Control Point Name:	PLANT - PROCESS EFFLUENT		
Parameter Name:	PHOSPHORUS, UNFILTERED TOTAL		

MISA Industrial Wastewater Discharge

Company Code:	0000130104	Result Structure:	MISA MONTHLY REPORTING
Control Point Id:	0700	Param Reported As:	NOT APPLICABLE
Sample Date:	2014/12	Frequency:	MONTHLY
Regulation:	MISA COMPLIANCE	Sector:	PETROLEUM REFINERIES
Value:	4.5057	Component Type:	MAXIMUM
Unit Of Measure:	KG/D		
Control Point Name:	PLANT - PROCESS EFFLUENT		
Parameter Name:	SOLVENT EXTRACTABLES		

MISA Industrial Wastewater Discharge

Company Code:	0000130104	Result Structure:	MISA MONTHLY REPORTING
Control Point Id:	0700	Param Reported As:	NOT APPLICABLE
Sample Date:	2014/03	Frequency:	MONTHLY
Regulation:	MISA COMPLIANCE	Sector:	PETROLEUM REFINERIES
Value:	6462.9	Component Type:	AVERAGE
Unit Of Measure:	M3/D		
Control Point Name:	PLANT - PROCESS EFFLUENT		
Parameter Name:	FLOW		

MISA Industrial Wastewater Discharge

Company Code:	0000130104	Result Structure:	MISA MONTHLY REPORTING
Control Point Id:	0700	Param Reported As:	NOT APPLICABLE
Sample Date:	2014/10	Frequency:	MONTHLY
Regulation:	MISA COMPLIANCE	Sector:	PETROLEUM REFINERIES
Value:	5	Component Type:	NUM. IN AVERAGE
Unit Of Measure:	KG/D		
Control Point Name:	PLANT - PROCESS EFFLUENT		
Parameter Name:	RESIDUE, PARTICULATE		

MISA Industrial Wastewater Discharge

Company Code: 0000130104
Control Point Id: 0700
Sample Date: 2014/10
Regulation: MISA COMPLIANCE
Value: 5.462
Unit Of Measure: KG/D
Control Point Name: PLANT - PROCESS EFFLUENT
Parameter Name: RESIDUE, PARTICULATE

Result Structure: MISA MONTHLY REPORTING
Param Reported As: NOT APPLICABLE
Frequency: MONTHLY
Sector: PETROLEUM REFINERIES
Component Type: MINIMUM

MISA Industrial Wastewater Discharge

Company Code: 0000130104
Control Point Id: 0700
Sample Date: 2014/03
Regulation: MISA COMPLIANCE
Value: 0.85215
Unit Of Measure: KG/D
Control Point Name: PLANT - PROCESS EFFLUENT
Parameter Name: SOLVENT EXTRACTABLES

Result Structure: MISA MONTHLY REPORTING
Param Reported As: NOT APPLICABLE
Frequency: MONTHLY
Sector: PETROLEUM REFINERIES
Component Type: MINIMUM

MISA Industrial Wastewater Discharge

Company Code: 0000130104
Control Point Id: 0700
Sample Date: 2014/03
Regulation: MISA COMPLIANCE
Value: 4
Unit Of Measure: KG/D
Control Point Name: PLANT - PROCESS EFFLUENT
Parameter Name: SOLVENT EXTRACTABLES

Result Structure: MISA MONTHLY REPORTING
Param Reported As: NOT APPLICABLE
Frequency: MONTHLY
Sector: PETROLEUM REFINERIES
Component Type: NUM. IN AVERAGE

MISA Industrial Wastewater Discharge

Company Code: 0000130104
Control Point Id: 0700
Sample Date: 2014/04
Regulation: MISA COMPLIANCE
Value: 0
Unit Of Measure: KG/D
Control Point Name: PLANT - PROCESS EFFLUENT
Parameter Name: AMMONIUM+AMMONIA, TOTAL FILTER.REAC

Result Structure: MISA MONTHLY REPORTING
Param Reported As: AS NITROGEN
Frequency: MONTHLY
Sector: PETROLEUM REFINERIES
Component Type: AVERAGE

MISA Industrial Wastewater Discharge

Company Code: 0000130104
Control Point Id: 0700
Sample Date: 2014/04
Regulation: MISA COMPLIANCE
Value: 5
Unit Of Measure: KG/D
Control Point Name: PLANT - PROCESS EFFLUENT
Parameter Name: AMMONIUM+AMMONIA, TOTAL FILTER.REAC

Result Structure: MISA MONTHLY REPORTING
Param Reported As: AS NITROGEN
Frequency: MONTHLY
Sector: PETROLEUM REFINERIES
Component Type: NUM. IN AVERAGE

MISA Industrial Wastewater Discharge

Company Code: 0000130104
Control Point Id: 0800
Sample Date: 2014/08
Regulation: MISA COMPLIANCE
Value: 0.014097

Result Structure: MISA MONTHLY REPORTING
Param Reported As: NOT APPLICABLE
Frequency: MONTHLY
Sector: PETROLEUM REFINERIES
Component Type: AVERAGE

Unit Of Measure: KG/D
Control Point Name: PLANT - ONCE THROUGH COOLING WATER (OTCW)
Parameter Name: TOLUENE C7H8

MISA Industrial Wastewater
Discharge

Company Code:	0000130104	Result Structure:	MISA MONTHLY REPORTING
Control Point Id:	0700	Param Reported As:	NOT APPLICABLE
Sample Date:	2014/07	Frequency:	MONTHLY
Regulation:	MISA COMPLIANCE	Sector:	PETROLEUM REFINERIES
Value:	31	Component Type:	NUM. IN AVERAGE
Unit Of Measure:	KG/D		
Control Point Name:	PLANT - PROCESS EFFLUENT		
Parameter Name:	RESIDUE,PART LOSS ON IGNIT.		

MISA Industrial Wastewater
Discharge

Company Code:	0000130104	Result Structure:	MISA MONTHLY REPORTING
Control Point Id:	0700	Param Reported As:	NOT APPLICABLE
Sample Date:	2014/07	Frequency:	MONTHLY
Regulation:	MISA COMPLIANCE	Sector:	PETROLEUM REFINERIES
Value:	1.0926	Component Type:	MINIMUM
Unit Of Measure:	KG/D		
Control Point Name:	PLANT - PROCESS EFFLUENT		
Parameter Name:	SOLVENT EXTRACTABLES		

MISA Industrial Wastewater
Discharge

Company Code:	0000130104	Result Structure:	MISA MONTHLY REPORTING
Control Point Id:	0800	Param Reported As:	NOT APPLICABLE
Sample Date:	2014/08	Frequency:	MONTHLY
Regulation:	MISA COMPLIANCE	Sector:	PETROLEUM REFINERIES
Value:	0.013843	Component Type:	MINIMUM
Unit Of Measure:	KG/D		
Control Point Name:	PLANT - ONCE THROUGH COOLING WATER (OTCW)		
Parameter Name:	TOLUENE C7H8		

MISA Industrial Wastewater
Discharge

Company Code:	0000130104	Result Structure:	MISA MONTHLY REPORTING
Control Point Id:	0700	Param Reported As:	AS NITROGEN
Sample Date:	2014/08	Frequency:	MONTHLY
Regulation:	MISA COMPLIANCE	Sector:	PETROLEUM REFINERIES
Value:	0	Component Type:	MAXIMUM
Unit Of Measure:	KG/D		
Control Point Name:	PLANT - PROCESS EFFLUENT		
Parameter Name:	AMMONIUM+AMMONIA, TOTAL FILTER.REAC		

MISA Industrial Wastewater
Discharge

Company Code:	0000130104	Result Structure:	MISA MONTHLY REPORTING
Control Point Id:	0700	Param Reported As:	NOT APPLICABLE
Sample Date:	2014/08	Frequency:	MONTHLY
Regulation:	MISA COMPLIANCE	Sector:	PETROLEUM REFINERIES
Value:	10276	Component Type:	MAXIMUM
Unit Of Measure:	M3/D		
Control Point Name:	PLANT - PROCESS EFFLUENT		
Parameter Name:	FLOW		

MISA Industrial Wastewater Discharge

Company Code:	0000130104	Result Structure:	MISA MONTHLY REPORTING
Control Point Id:	0700	Param Reported As:	AS PHOSPHORUS
Sample Date:	2014/08	Frequency:	MONTHLY
Regulation:	MISA COMPLIANCE	Sector:	PETROLEUM REFINERIES
Value:	1.1562	Component Type:	MINIMUM
Unit Of Measure:	KG/D		
Control Point Name:	PLANT - PROCESS EFFLUENT		
Parameter Name:	PHOSPHORUS,UNFILTERED TOTAL		

MISA Industrial Wastewater Discharge

Company Code:	0000130104	Result Structure:	MISA MONTHLY REPORTING
Control Point Id:	0700	Param Reported As:	AS NITROGEN
Sample Date:	2014/08	Frequency:	MONTHLY
Regulation:	MISA COMPLIANCE	Sector:	PETROLEUM REFINERIES
Value:	0	Component Type:	AVERAGE
Unit Of Measure:	KG/D		
Control Point Name:	PLANT - PROCESS EFFLUENT		
Parameter Name:	AMMONIUM+AMMONIA, TOTAL FILTER.REAC		

MISA Industrial Wastewater Discharge

Company Code:	0000130104	Result Structure:	MISA MONTHLY REPORTING
Control Point Id:	0800	Param Reported As:	NOT APPLICABLE
Sample Date:	2014/01	Frequency:	MONTHLY
Regulation:	MISA COMPLIANCE	Sector:	PETROLEUM REFINERIES
Value:	5	Component Type:	NUM. IN AVERAGE
Unit Of Measure:	KG/D		
Control Point Name:	PLANT - ONCE THROUGH COOLING WATER (OTCW)		
Parameter Name:	BENZENE C6H6		

MISA Industrial Wastewater Discharge

Company Code:	0000130104	Result Structure:	MISA MONTHLY REPORTING
Control Point Id:	0800	Param Reported As:	AS SULPHIDE
Sample Date:	2014/01	Frequency:	MONTHLY
Regulation:	MISA COMPLIANCE	Sector:	PETROLEUM REFINERIES
Value:	0.46544	Component Type:	MINIMUM
Unit Of Measure:	KG/D		
Control Point Name:	PLANT - ONCE THROUGH COOLING WATER (OTCW)		
Parameter Name:	SULPHIDE, UNFILTERED REACTIVE		

MISA Industrial Wastewater Discharge

Company Code:	0000130104	Result Structure:	MISA MONTHLY REPORTING
Control Point Id:	0700	Param Reported As:	NOT APPLICABLE
Sample Date:	2014/10	Frequency:	MONTHLY
Regulation:	MISA COMPLIANCE	Sector:	PETROLEUM REFINERIES
Value:	5	Component Type:	NUM. IN AVERAGE
Unit Of Measure:	KG/D		
Control Point Name:	PLANT - PROCESS EFFLUENT		
Parameter Name:	SOLVENT EXTRACTABLES		

MISA Industrial Wastewater Discharge

Company Code:	0000130104	Result Structure:	MISA MONTHLY REPORTING
Control Point Id:	0700	Param Reported As:	AS NITROGEN

Sample Date: 2014/11
Regulation: MISA COMPLIANCE
Value: 0.12924
Unit Of Measure: KG/D
Control Point Name: PLANT - PROCESS EFFLUENT
Parameter Name: AMMONIUM+AMMONIA, TOTAL FILTER.REAC

Frequency: MONTHLY
Sector: PETROLEUM REFINERIES
Component Type: AVERAGE

MISA Industrial Wastewater Discharge

Company Code: 0000130104
Control Point Id: 0700
Sample Date: 2014/01
Regulation: MISA COMPLIANCE
Value: 10.55
Unit Of Measure: KG/D
Control Point Name: PLANT - PROCESS EFFLUENT
Parameter Name: RESIDUE,PART LOSS ON IGNIT.

Result Structure: MISA MONTHLY REPORTING
Param Reported As: NOT APPLICABLE
Frequency: MONTHLY
Sector: PETROLEUM REFINERIES
Component Type: AVERAGE

MISA Industrial Wastewater Discharge

Company Code: 0000130104
Control Point Id: 0700
Sample Date: 2014/01
Regulation: MISA COMPLIANCE
Value: 8.1005
Unit Of Measure: KG/D
Control Point Name: PLANT - PROCESS EFFLUENT
Parameter Name: SOLVENT EXTRACTABLES

Result Structure: MISA MONTHLY REPORTING
Param Reported As: NOT APPLICABLE
Frequency: MONTHLY
Sector: PETROLEUM REFINERIES
Component Type: MAXIMUM

MISA Industrial Wastewater Discharge

Company Code: 0000130104
Control Point Id: 0700
Sample Date: 2014/01
Regulation: MISA COMPLIANCE
Value: 0.080332
Unit Of Measure: KG/D
Control Point Name: PLANT - PROCESS EFFLUENT
Parameter Name: SULPHIDE, UNFILTERED REACTIVE

Result Structure: MISA MONTHLY REPORTING
Param Reported As: AS SULPHIDE
Frequency: MONTHLY
Sector: PETROLEUM REFINERIES
Component Type: MAXIMUM

MISA Industrial Wastewater Discharge

Company Code: 0000130104
Control Point Id: 0700
Sample Date: 2014/02
Regulation: MISA COMPLIANCE
Value: 0.064898
Unit Of Measure: KG/D
Control Point Name: PLANT - PROCESS EFFLUENT
Parameter Name: AMMONIUM+AMMONIA, TOTAL FILTER.REAC

Result Structure: MISA MONTHLY REPORTING
Param Reported As: AS NITROGEN
Frequency: MONTHLY
Sector: PETROLEUM REFINERIES
Component Type: AVERAGE

MISA Industrial Wastewater Discharge

Company Code: 0000130104
Control Point Id: 0700
Sample Date: 2014/02
Regulation: MISA COMPLIANCE
Value: 0.25959
Unit Of Measure: KG/D
Control Point Name: PLANT - PROCESS EFFLUENT

Result Structure: MISA MONTHLY REPORTING
Param Reported As: AS NITROGEN
Frequency: MONTHLY
Sector: PETROLEUM REFINERIES
Component Type: MAXIMUM

Parameter Name: AMMONIUM+AMMONIA, TOTAL FILTER.REAC

MISA Industrial Wastewater Discharge

Company Code:	0000130104	Result Structure:	MISA MONTHLY REPORTING
Control Point Id:	0700	Param Reported As:	AS NITROGEN
Sample Date:	2014/02	Frequency:	MONTHLY
Regulation:	MISA COMPLIANCE	Sector:	PETROLEUM REFINERIES
Value:	0	Component Type:	MINIMUM
Unit Of Measure:	KG/D		
Control Point Name:	PLANT - PROCESS EFFLUENT		
Parameter Name:	AMMONIUM+AMMONIA, TOTAL FILTER.REAC		

MISA Industrial Wastewater Discharge

Company Code:	0000130104	Result Structure:	MISA MONTHLY REPORTING
Control Point Id:	0700	Param Reported As:	AS NITROGEN
Sample Date:	2014/11	Frequency:	MONTHLY
Regulation:	MISA COMPLIANCE	Sector:	PETROLEUM REFINERIES
Value:	0	Component Type:	MINIMUM
Unit Of Measure:	KG/D		
Control Point Name:	PLANT - PROCESS EFFLUENT		
Parameter Name:	AMMONIUM+AMMONIA, TOTAL FILTER.REAC		

MISA Industrial Wastewater Discharge

Company Code:	0000130104	Result Structure:	MISA MONTHLY REPORTING
Control Point Id:	0800	Param Reported As:	NOT APPLICABLE
Sample Date:	2014/09	Frequency:	MONTHLY
Regulation:	MISA COMPLIANCE	Sector:	PETROLEUM REFINERIES
Value:	70541.2	Component Type:	MINIMUM
Unit Of Measure:	M3/D		
Control Point Name:	PLANT - ONCE THROUGH COOLING WATER (OTCW)		
Parameter Name:	FLOW		

MISA Industrial Wastewater Discharge

Company Code:	0000130104	Result Structure:	MISA MONTHLY REPORTING
Control Point Id:	0800	Param Reported As:	NOT APPLICABLE
Sample Date:	2014/02	Frequency:	MONTHLY
Regulation:	MISA COMPLIANCE	Sector:	PETROLEUM REFINERIES
Value:	4	Component Type:	NUM. IN AVERAGE
Unit Of Measure:	KG/D		
Control Point Name:	PLANT - ONCE THROUGH COOLING WATER (OTCW)		
Parameter Name:	BENZENE C6H6		

MISA Industrial Wastewater Discharge

Company Code:	0000130104	Result Structure:	MISA MONTHLY REPORTING
Control Point Id:	0700	Param Reported As:	NOT APPLICABLE
Sample Date:	2014/04	Frequency:	MONTHLY
Regulation:	MISA COMPLIANCE	Sector:	PETROLEUM REFINERIES
Value:	5.845	Component Type:	MINIMUM
Unit Of Measure:	KG/D		
Control Point Name:	PLANT - PROCESS EFFLUENT		
Parameter Name:	RESIDUE,PART LOSS ON IGNIT.		

MISA Industrial Wastewater Discharge

Company Code:	0000130104	Result Structure:	MISA MONTHLY REPORTING
Control Point Id:	0800	Param Reported As:	NOT APPLICABLE
Sample Date:	2014/05	Frequency:	MONTHLY
Regulation:	MISA COMPLIANCE	Sector:	PETROLEUM REFINERIES
Value:	4	Component Type:	NUM. IN AVERAGE
Unit Of Measure:	KG/D		
Control Point Name:	PLANT - ONCE THROUGH COOLING WATER (OTCW)		
Parameter Name:	TOLUENE C7H8		

MISA Industrial Wastewater Discharge

Company Code:	0000130104	Result Structure:	MISA MONTHLY REPORTING
Control Point Id:	0800	Param Reported As:	NOT APPLICABLE
Sample Date:	2014/06	Frequency:	MONTHLY
Regulation:	MISA COMPLIANCE	Sector:	PETROLEUM REFINERIES
Value:	75392.6	Component Type:	MAXIMUM
Unit Of Measure:	M3/D		
Control Point Name:	PLANT - ONCE THROUGH COOLING WATER (OTCW)		
Parameter Name:	FLOW		

MISA Industrial Wastewater Discharge

Company Code:	0000130104	Result Structure:	MISA MONTHLY REPORTING
Control Point Id:	0800	Param Reported As:	AS PHENOL
Sample Date:	2014/06	Frequency:	MONTHLY
Regulation:	MISA COMPLIANCE	Sector:	PETROLEUM REFINERIES
Value:	4	Component Type:	NUM. IN AVERAGE
Unit Of Measure:	KG/D		
Control Point Name:	PLANT - ONCE THROUGH COOLING WATER (OTCW)		
Parameter Name:	PHENOLICS, UNFILTERED REACTIVE		

MISA Industrial Wastewater Discharge

Company Code:	0000130104	Result Structure:	MISA MONTHLY REPORTING
Control Point Id:	0800	Param Reported As:	NOT APPLICABLE
Sample Date:	2014/06	Frequency:	MONTHLY
Regulation:	MISA COMPLIANCE	Sector:	PETROLEUM REFINERIES
Value:	0.014562	Component Type:	AVERAGE
Unit Of Measure:	KG/D		
Control Point Name:	PLANT - ONCE THROUGH COOLING WATER (OTCW)		
Parameter Name:	TOLUENE C7H8		

MISA Industrial Wastewater Discharge

Company Code:	0000130104	Result Structure:	MISA MONTHLY REPORTING
Control Point Id:	0800	Param Reported As:	NOT APPLICABLE
Sample Date:	2014/11	Frequency:	MONTHLY
Regulation:	MISA COMPLIANCE	Sector:	PETROLEUM REFINERIES
Value:	0.014559	Component Type:	MAXIMUM
Unit Of Measure:	KG/D		
Control Point Name:	PLANT - ONCE THROUGH COOLING WATER (OTCW)		
Parameter Name:	TOLUENE C7H8		

MISA Industrial Wastewater Discharge

Company Code:	0000130104	Result Structure:	MISA MONTHLY REPORTING
Control Point Id:	0700	Param Reported As:	NOT APPLICABLE
Sample Date:	2014/01	Frequency:	MONTHLY
Regulation:	MISA COMPLIANCE	Sector:	PETROLEUM REFINERIES

Value: 9306.9 **Component Type:** AVERAGE
Unit Of Measure: M3/D
Control Point Name: PLANT - PROCESS EFFLUENT
Parameter Name: FLOW

MISA Industrial Wastewater Discharge

Company Code: 0000130104 **Result Structure:** MISA MONTHLY REPORTING
Control Point Id: 0700 **Param Reported As:** AS PHENOL
Sample Date: 2014/01 **Frequency:** MONTHLY
Regulation: MISA COMPLIANCE **Sector:** PETROLEUM REFINERIES
Value: 0.0093069 **Component Type:** AVERAGE
Unit Of Measure: KG/D
Control Point Name: PLANT - PROCESS EFFLUENT
Parameter Name: PHENOLICS, UNFILTERED REACTIVE

MISA Industrial Wastewater Discharge

Company Code: 0000130104 **Result Structure:** MISA MONTHLY REPORTING
Control Point Id: 0700 **Param Reported As:** AS SULPHIDE
Sample Date: 2014/02 **Frequency:** MONTHLY
Regulation: MISA COMPLIANCE **Sector:** PETROLEUM REFINERIES
Value: 0.029176 **Component Type:** MINIMUM
Unit Of Measure: KG/D
Control Point Name: PLANT - PROCESS EFFLUENT
Parameter Name: SULPHIDE, UNFILTERED REACTIVE

MISA Industrial Wastewater Discharge

Company Code: 0000130104 **Result Structure:** MISA MONTHLY REPORTING
Control Point Id: 0700 **Param Reported As:** AS NITROGEN
Sample Date: 2014/12 **Frequency:** MONTHLY
Regulation: MISA COMPLIANCE **Sector:** PETROLEUM REFINERIES
Value: 0 **Component Type:** MINIMUM
Unit Of Measure: KG/D
Control Point Name: PLANT - PROCESS EFFLUENT
Parameter Name: AMMONIUM+AMMONIA, TOTAL FILTER.REAC

MISA Industrial Wastewater Discharge

Company Code: 0000130104 **Result Structure:** MISA MONTHLY REPORTING
Control Point Id: 0800 **Param Reported As:** AS SULPHIDE
Sample Date: 2014/07 **Frequency:** MONTHLY
Regulation: MISA COMPLIANCE **Sector:** PETROLEUM REFINERIES
Value: 0.48847 **Component Type:** AVERAGE
Unit Of Measure: KG/D
Control Point Name: PLANT - ONCE THROUGH COOLING WATER (OTCW)
Parameter Name: SULPHIDE, UNFILTERED REACTIVE

MISA Industrial Wastewater Discharge

Company Code: 0000130104 **Result Structure:** MISA MONTHLY REPORTING
Control Point Id: 0700 **Param Reported As:** AS PHOSPHORUS
Sample Date: 2014/05 **Frequency:** MONTHLY
Regulation: MISA COMPLIANCE **Sector:** PETROLEUM REFINERIES
Value: 4 **Component Type:** NUM. IN AVERAGE
Unit Of Measure: KG/D
Control Point Name: PLANT - PROCESS EFFLUENT
Parameter Name: PHOSPHORUS, UNFILTERED TOTAL

MISA Industrial Wastewater Discharge

Company Code: 0000130104
Control Point Id: 0700
Sample Date: 2014/05
Regulation: MISA COMPLIANCE
Value: 14.596
Unit Of Measure: KG/D
Control Point Name: PLANT - PROCESS EFFLUENT
Parameter Name: RESIDUE, PARTICULATE

Result Structure: MISA MONTHLY REPORTING
Param Reported As: NOT APPLICABLE
Frequency: MONTHLY
Sector: PETROLEUM REFINERIES
Component Type: MAXIMUM

MISA Industrial Wastewater Discharge

Company Code: 0000130104
Control Point Id: 0700
Sample Date: 2014/05
Regulation: MISA COMPLIANCE
Value: 14.844
Unit Of Measure: KG/D
Control Point Name: PLANT - PROCESS EFFLUENT
Parameter Name: RESIDUE,PART LOSS ON IGNIT.

Result Structure: MISA MONTHLY REPORTING
Param Reported As: NOT APPLICABLE
Frequency: MONTHLY
Sector: PETROLEUM REFINERIES
Component Type: MAXIMUM

MISA Industrial Wastewater Discharge

Company Code: 0000130104
Control Point Id: 0800
Sample Date: 2014/05
Regulation: MISA COMPLIANCE
Value: 68881.7
Unit Of Measure: M3/D
Control Point Name: PLANT - ONCE THROUGH COOLING WATER (OTCW)
Parameter Name: FLOW

Result Structure: MISA MONTHLY REPORTING
Param Reported As: NOT APPLICABLE
Frequency: MONTHLY
Sector: PETROLEUM REFINERIES
Component Type: MINIMUM

MISA Industrial Wastewater Discharge

Company Code: 0000130104
Control Point Id: 0700
Sample Date: 2014/05
Regulation: MISA COMPLIANCE
Value: 0.055304
Unit Of Measure: KG/D
Control Point Name: PLANT - PROCESS EFFLUENT
Parameter Name: SULPHIDE, UNFILTERED REACTIVE

Result Structure: MISA MONTHLY REPORTING
Param Reported As: AS SULPHIDE
Frequency: MONTHLY
Sector: PETROLEUM REFINERIES
Component Type: AVERAGE

MISA Industrial Wastewater Discharge

Company Code: 0000130104
Control Point Id: 0700
Sample Date: 2014/06
Regulation: MISA COMPLIANCE
Value: 9729
Unit Of Measure: M3/D
Control Point Name: PLANT - PROCESS EFFLUENT
Parameter Name: FLOW

Result Structure: MISA MONTHLY REPORTING
Param Reported As: NOT APPLICABLE
Frequency: MONTHLY
Sector: PETROLEUM REFINERIES
Component Type: MAXIMUM

MISA Industrial Wastewater Discharge

Company Code: 0000130104

Result Structure: MISA MONTHLY REPORTING

Control Point Id: 0700
Sample Date: 2014/06
Regulation: MISA COMPLIANCE
Value: 0.0067109
Unit Of Measure: KG/D
Control Point Name: PLANT - PROCESS EFFLUENT
Parameter Name: PHENOLICS, UNFILTERED REACTIVE

Param Reported As: AS PHENOL
Frequency: MONTHLY
Sector: PETROLEUM REFINERIES
Component Type: AVERAGE

MISA Industrial Wastewater Discharge

Company Code: 0000130104
Control Point Id: 0700
Sample Date: 2014/06
Regulation: MISA COMPLIANCE
Value: 0.009729
Unit Of Measure: KG/D
Control Point Name: PLANT - PROCESS EFFLUENT
Parameter Name: PHENOLICS, UNFILTERED REACTIVE

Result Structure: MISA MONTHLY REPORTING
Param Reported As: AS PHENOL
Frequency: MONTHLY
Sector: PETROLEUM REFINERIES
Component Type: MAXIMUM

MISA Industrial Wastewater Discharge

Company Code: 0000130104
Control Point Id: 0800
Sample Date: 2014/08
Regulation: MISA COMPLIANCE
Value: 70484.4
Unit Of Measure: M3/D
Control Point Name: PLANT - ONCE THROUGH COOLING WATER (OTCW)
Parameter Name: FLOW

Result Structure: MISA MONTHLY REPORTING
Param Reported As: NOT APPLICABLE
Frequency: MONTHLY
Sector: PETROLEUM REFINERIES
Component Type: AVERAGE

MISA Industrial Wastewater Discharge

Company Code: 0000130104
Control Point Id: 0700
Sample Date: 2014/06
Regulation: MISA COMPLIANCE
Value: 0.044793
Unit Of Measure: KG/D
Control Point Name: PLANT - PROCESS EFFLUENT
Parameter Name: SULPHIDE, UNFILTERED REACTIVE

Result Structure: MISA MONTHLY REPORTING
Param Reported As: AS SULPHIDE
Frequency: MONTHLY
Sector: PETROLEUM REFINERIES
Component Type: MINIMUM

MISA Industrial Wastewater Discharge

Company Code: 0000130104
Control Point Id: 0700
Sample Date: 2014/07
Regulation: MISA COMPLIANCE
Value: 0.001951
Unit Of Measure: KG/D
Control Point Name: PLANT - PROCESS EFFLUENT
Parameter Name: PHENOLICS, UNFILTERED REACTIVE

Result Structure: MISA MONTHLY REPORTING
Param Reported As: AS PHENOL
Frequency: MONTHLY
Sector: PETROLEUM REFINERIES
Component Type: MINIMUM

MISA Industrial Wastewater Discharge

Company Code: 0000130104
Control Point Id: 0800
Sample Date: 2014/11
Regulation: MISA COMPLIANCE
Value: 0.069258
Unit Of Measure: KG/D

Result Structure: MISA MONTHLY REPORTING
Param Reported As: AS PHENOL
Frequency: MONTHLY
Sector: PETROLEUM REFINERIES
Component Type: MINIMUM

Control Point Name: PLANT - ONCE THROUGH COOLING WATER (OTCW)
Parameter Name: PHENOLICS, UNFILTERED REACTIVE

MISA Industrial Wastewater Discharge

Company Code:	0000130104	Result Structure:	MISA MONTHLY REPORTING
Control Point Id:	0800	Param Reported As:	NOT APPLICABLE
Sample Date:	2014/11	Frequency:	MONTHLY
Regulation:	MISA COMPLIANCE	Sector:	PETROLEUM REFINERIES
Value:	0.014113	Component Type:	AVERAGE
Unit Of Measure:	KG/D		
Control Point Name:	PLANT - ONCE THROUGH COOLING WATER (OTCW)		
Parameter Name:	TOLUENE C7H8		

MISA Industrial Wastewater Discharge

Company Code:	0000130104	Result Structure:	MISA MONTHLY REPORTING
Control Point Id:	0700	Param Reported As:	NOT APPLICABLE
Sample Date:	2014/06	Frequency:	MONTHLY
Regulation:	MISA COMPLIANCE	Sector:	PETROLEUM REFINERIES
Value:	7.121	Component Type:	AVERAGE
Unit Of Measure:	KG/D		
Control Point Name:	PLANT - PROCESS EFFLUENT		
Parameter Name:	RESIDUE, PARTICULATE		

MISA Industrial Wastewater Discharge

Company Code:	0000130104	Result Structure:	MISA MONTHLY REPORTING
Control Point Id:	0700	Param Reported As:	NOT APPLICABLE
Sample Date:	2014/06	Frequency:	MONTHLY
Regulation:	MISA COMPLIANCE	Sector:	PETROLEUM REFINERIES
Value:	8.467	Component Type:	MAXIMUM
Unit Of Measure:	KG/D		
Control Point Name:	PLANT - PROCESS EFFLUENT		
Parameter Name:	RESIDUE, PARTICULATE		

MISA Industrial Wastewater Discharge

Company Code:	0000130104	Result Structure:	MISA MONTHLY REPORTING
Control Point Id:	0700	Param Reported As:	NOT APPLICABLE
Sample Date:	2014/06	Frequency:	MONTHLY
Regulation:	MISA COMPLIANCE	Sector:	PETROLEUM REFINERIES
Value:	9.729	Component Type:	MAXIMUM
Unit Of Measure:	KG/D		
Control Point Name:	PLANT - PROCESS EFFLUENT		
Parameter Name:	RESIDUE,PART LOSS ON IGNIT.		

MISA Industrial Wastewater Discharge

Company Code:	0000130104	Result Structure:	MISA MONTHLY REPORTING
Control Point Id:	0700	Param Reported As:	AS CARBON
Sample Date:	2014/12	Frequency:	MONTHLY
Regulation:	MISA COMPLIANCE	Sector:	PETROLEUM REFINERIES
Value:	14.309	Component Type:	MINIMUM
Unit Of Measure:	KG/D		
Control Point Name:	PLANT - PROCESS EFFLUENT		
Parameter Name:	CARBON, DISSOLVED ORGANIC		

MISA Industrial Wastewater

Discharge

Company Code:	0000130104	Result Structure:	MISA MONTHLY REPORTING
Control Point Id:	0700	Param Reported As:	NOT APPLICABLE
Sample Date:	2014/12	Frequency:	MONTHLY
Regulation:	MISA COMPLIANCE	Sector:	PETROLEUM REFINERIES
Value:	3976	Component Type:	MINIMUM
Unit Of Measure:	M3/D		
Control Point Name:	PLANT - PROCESS EFFLUENT		
Parameter Name:	FLOW		

MISA Industrial Wastewater Discharge

Company Code:	0000130104	Result Structure:	MISA MONTHLY REPORTING
Control Point Id:	0700	Param Reported As:	AS PHENOL
Sample Date:	2014/12	Frequency:	MONTHLY
Regulation:	MISA COMPLIANCE	Sector:	PETROLEUM REFINERIES
Value:	0.003976	Component Type:	MINIMUM
Unit Of Measure:	KG/D		
Control Point Name:	PLANT - PROCESS EFFLUENT		
Parameter Name:	PHENOLICS, UNFILTERED REACTIVE		

MISA Industrial Wastewater Discharge

Company Code:	0000130104	Result Structure:	MISA MONTHLY REPORTING
Control Point Id:	0700	Param Reported As:	NOT APPLICABLE
Sample Date:	2014/12	Frequency:	MONTHLY
Regulation:	MISA COMPLIANCE	Sector:	PETROLEUM REFINERIES
Value:	11.21	Component Type:	MAXIMUM
Unit Of Measure:	KG/D		
Control Point Name:	PLANT - PROCESS EFFLUENT		
Parameter Name:	RESIDUE,PART LOSS ON IGNIT.		

MISA Industrial Wastewater Discharge

Company Code:	0000130104	Result Structure:	MISA MONTHLY REPORTING
Control Point Id:	0700	Param Reported As:	AS SULPHIDE
Sample Date:	2014/12	Frequency:	MONTHLY
Regulation:	MISA COMPLIANCE	Sector:	PETROLEUM REFINERIES
Value:	0.040093	Component Type:	AVERAGE
Unit Of Measure:	KG/D		
Control Point Name:	PLANT - PROCESS EFFLUENT		
Parameter Name:	SULPHIDE, UNFILTERED REACTIVE		

MISA Industrial Wastewater Discharge

Company Code:	0000130104	Result Structure:	MISA MONTHLY REPORTING
Control Point Id:	0700	Param Reported As:	AS PHENOL
Sample Date:	2014/03	Frequency:	MONTHLY
Regulation:	MISA COMPLIANCE	Sector:	PETROLEUM REFINERIES
Value:	0.008844	Component Type:	MAXIMUM
Unit Of Measure:	KG/D		
Control Point Name:	PLANT - PROCESS EFFLUENT		
Parameter Name:	PHENOLICS, UNFILTERED REACTIVE		

MISA Industrial Wastewater Discharge

Company Code:	0000130104	Result Structure:	MISA MONTHLY REPORTING
Control Point Id:	0700	Param Reported As:	AS PHOSPHORUS
Sample Date:	2014/03	Frequency:	MONTHLY

Regulation:	MISA COMPLIANCE	Sector:	PETROLEUM REFINERIES
Value:	0.54844	Component Type:	MINIMUM
Unit Of Measure:	KG/D		
Control Point Name:	PLANT - PROCESS EFFLUENT		
Parameter Name:	PHOSPHORUS,UNFILTERED TOTAL		

MISA Industrial Wastewater Discharge

Company Code:	0000130104	Result Structure:	MISA MONTHLY REPORTING
Control Point Id:	0700	Param Reported As:	NOT APPLICABLE
Sample Date:	2014/03	Frequency:	MONTHLY
Regulation:	MISA COMPLIANCE	Sector:	PETROLEUM REFINERIES
Value:	2.185	Component Type:	MINIMUM
Unit Of Measure:	KG/D		
Control Point Name:	PLANT - PROCESS EFFLUENT		
Parameter Name:	RESIDUE, PARTICULATE		

MISA Industrial Wastewater Discharge

Company Code:	0000130104	Result Structure:	MISA MONTHLY REPORTING
Control Point Id:	0700	Param Reported As:	NOT APPLICABLE
Sample Date:	2014/03	Frequency:	MONTHLY
Regulation:	MISA COMPLIANCE	Sector:	PETROLEUM REFINERIES
Value:	4	Component Type:	NUM. IN AVERAGE
Unit Of Measure:	KG/D		
Control Point Name:	PLANT - PROCESS EFFLUENT		
Parameter Name:	RESIDUE, PARTICULATE		

MISA Industrial Wastewater Discharge

Company Code:	0000130104	Result Structure:	MISA MONTHLY REPORTING
Control Point Id:	0700	Param Reported As:	NOT APPLICABLE
Sample Date:	2014/03	Frequency:	MONTHLY
Regulation:	MISA COMPLIANCE	Sector:	PETROLEUM REFINERIES
Value:	4.792	Component Type:	MAXIMUM
Unit Of Measure:	KG/D		
Control Point Name:	PLANT - PROCESS EFFLUENT		
Parameter Name:	SOLVENT EXTRACTABLES		

MISA Industrial Wastewater Discharge

Company Code:	0000130104	Result Structure:	MISA MONTHLY REPORTING
Control Point Id:	0700	Param Reported As:	AS SULPHIDE
Sample Date:	2014/03	Frequency:	MONTHLY
Regulation:	MISA COMPLIANCE	Sector:	PETROLEUM REFINERIES
Value:	0.044161	Component Type:	AVERAGE
Unit Of Measure:	KG/D		
Control Point Name:	PLANT - PROCESS EFFLUENT		
Parameter Name:	SULPHIDE, UNFILTERED REACTIVE		

MISA Industrial Wastewater Discharge

Company Code:	0000130104	Result Structure:	MISA MONTHLY REPORTING
Control Point Id:	0700	Param Reported As:	AS NITROGEN
Sample Date:	2014/04	Frequency:	MONTHLY
Regulation:	MISA COMPLIANCE	Sector:	PETROLEUM REFINERIES
Value:	0	Component Type:	MAXIMUM
Unit Of Measure:	KG/D		
Control Point Name:	PLANT - PROCESS EFFLUENT		
Parameter Name:	AMMONIUM+AMMONIA, TOTAL FILTER.REAC		

MISA Industrial Wastewater Discharge

Company Code:	0000130104	Result Structure:	MISA MONTHLY REPORTING
Control Point Id:	0700	Param Reported As:	AS NITROGEN
Sample Date:	2014/04	Frequency:	MONTHLY
Regulation:	MISA COMPLIANCE	Sector:	PETROLEUM REFINERIES
Value:	0	Component Type:	MINIMUM
Unit Of Measure:	KG/D		
Control Point Name:	PLANT - PROCESS EFFLUENT		
Parameter Name:	AMMONIUM+AMMONIA, TOTAL FILTER.REAC		

MISA Industrial Wastewater Discharge

Company Code:	0000130104	Result Structure:	MISA MONTHLY REPORTING
Control Point Id:	0800	Param Reported As:	AS PHENOL
Sample Date:	2014/08	Frequency:	MONTHLY
Regulation:	MISA COMPLIANCE	Sector:	PETROLEUM REFINERIES
Value:	0.069218	Component Type:	MINIMUM
Unit Of Measure:	KG/D		
Control Point Name:	PLANT - ONCE THROUGH COOLING WATER (OTCW)		
Parameter Name:	PHENOLICS, UNFILTERED REACTIVE		

MISA Industrial Wastewater Discharge

Company Code:	0000130104	Result Structure:	MISA MONTHLY REPORTING
Control Point Id:	0700	Param Reported As:	NOT APPLICABLE
Sample Date:	2014/08	Frequency:	MONTHLY
Regulation:	MISA COMPLIANCE	Sector:	PETROLEUM REFINERIES
Value:	7367	Component Type:	AVERAGE
Unit Of Measure:	M3/D		
Control Point Name:	PLANT - PROCESS EFFLUENT		
Parameter Name:	FLOW		

MISA Industrial Wastewater Discharge

Company Code:	0000130104	Result Structure:	MISA MONTHLY REPORTING
Control Point Id:	0700	Param Reported As:	NOT APPLICABLE
Sample Date:	2014/08	Frequency:	MONTHLY
Regulation:	MISA COMPLIANCE	Sector:	PETROLEUM REFINERIES
Value:	5427	Component Type:	MINIMUM
Unit Of Measure:	M3/D		
Control Point Name:	PLANT - PROCESS EFFLUENT		
Parameter Name:	FLOW		

MISA Industrial Wastewater Discharge

Company Code:	0000130104	Result Structure:	MISA MONTHLY REPORTING
Control Point Id:	0700	Param Reported As:	AS PHENOL
Sample Date:	2014/08	Frequency:	MONTHLY
Regulation:	MISA COMPLIANCE	Sector:	PETROLEUM REFINERIES
Value:	31	Component Type:	NUM. IN AVERAGE
Unit Of Measure:	KG/D		
Control Point Name:	PLANT - PROCESS EFFLUENT		
Parameter Name:	PHENOLICS, UNFILTERED REACTIVE		

MISA Industrial Wastewater Discharge

Company Code:	0000130104	Result Structure:	MISA MONTHLY REPORTING
Control Point Id:	0700	Param Reported As:	AS PHOSPHORUS
Sample Date:	2014/08	Frequency:	MONTHLY
Regulation:	MISA COMPLIANCE	Sector:	PETROLEUM REFINERIES
Value:	4	Component Type:	NUM. IN AVERAGE
Unit Of Measure:	KG/D		
Control Point Name:	PLANT - PROCESS EFFLUENT		
Parameter Name:	PHOSPHORUS,UNFILTERED TOTAL		

MISA Industrial Wastewater
Discharge

Company Code:	0000130104	Result Structure:	MISA MONTHLY REPORTING
Control Point Id:	0800	Param Reported As:	AS SULPHIDE
Sample Date:	2014/01	Frequency:	MONTHLY
Regulation:	MISA COMPLIANCE	Sector:	PETROLEUM REFINERIES
Value:	0.50867	Component Type:	MAXIMUM
Unit Of Measure:	KG/D		
Control Point Name:	PLANT - ONCE THROUGH COOLING WATER (OTCW)		
Parameter Name:	SULPHIDE, UNFILTERED REACTIVE		

MISA Industrial Wastewater
Discharge

Company Code:	0000130104	Result Structure:	MISA MONTHLY REPORTING
Control Point Id:	0700	Param Reported As:	AS SULPHIDE
Sample Date:	2014/10	Frequency:	MONTHLY
Regulation:	MISA COMPLIANCE	Sector:	PETROLEUM REFINERIES
Value:	0.038234	Component Type:	MINIMUM
Unit Of Measure:	KG/D		
Control Point Name:	PLANT - PROCESS EFFLUENT		
Parameter Name:	SULPHIDE, UNFILTERED REACTIVE		

MISA Industrial Wastewater
Discharge

Company Code:	0000130104	Result Structure:	MISA MONTHLY REPORTING
Control Point Id:	0700	Param Reported As:	AS PHOSPHORUS
Sample Date:	2014/01	Frequency:	MONTHLY
Regulation:	MISA COMPLIANCE	Sector:	PETROLEUM REFINERIES
Value:	5	Component Type:	NUM. IN AVERAGE
Unit Of Measure:	KG/D		
Control Point Name:	PLANT - PROCESS EFFLUENT		
Parameter Name:	PHOSPHORUS,UNFILTERED TOTAL		

MISA Industrial Wastewater
Discharge

Company Code:	0000130104	Result Structure:	MISA MONTHLY REPORTING
Control Point Id:	0700	Param Reported As:	AS SULPHIDE
Sample Date:	2014/01	Frequency:	MONTHLY
Regulation:	MISA COMPLIANCE	Sector:	PETROLEUM REFINERIES
Value:	0.066973	Component Type:	AVERAGE
Unit Of Measure:	KG/D		
Control Point Name:	PLANT - PROCESS EFFLUENT		
Parameter Name:	SULPHIDE, UNFILTERED REACTIVE		

MISA Industrial Wastewater
Discharge

Company Code:	0000130104	Result Structure:	MISA MONTHLY REPORTING
Control Point Id:	0700	Param Reported As:	AS SULPHIDE
Sample Date:	2014/01	Frequency:	MONTHLY
Regulation:	MISA COMPLIANCE	Sector:	PETROLEUM REFINERIES
Value:	0.058485	Component Type:	MINIMUM

Unit Of Measure: KG/D
Control Point Name: PLANT - PROCESS EFFLUENT
Parameter Name: SULPHIDE, UNFILTERED REACTIVE

MISA Industrial Wastewater

Discharge

Company Code:	0000130104	Result Structure:	MISA MONTHLY REPORTING
Control Point Id:	0800	Param Reported As:	AS SULPHIDE
Sample Date:	2014/05	Frequency:	MONTHLY
Regulation:	MISA COMPLIANCE	Sector:	PETROLEUM REFINERIES
Value:	4	Component Type:	NUM. IN AVERAGE
Unit Of Measure:	KG/D		
Control Point Name:	PLANT - ONCE THROUGH COOLING WATER (OTCW)		
Parameter Name:	SULPHIDE, UNFILTERED REACTIVE		

MISA Industrial Wastewater

Discharge

Company Code:	0000130104	Result Structure:	MISA MONTHLY REPORTING
Control Point Id:	0800	Param Reported As:	NOT APPLICABLE
Sample Date:	2014/02	Frequency:	MONTHLY
Regulation:	MISA COMPLIANCE	Sector:	PETROLEUM REFINERIES
Value:	69887.8	Component Type:	AVERAGE
Unit Of Measure:	M3/D		
Control Point Name:	PLANT - ONCE THROUGH COOLING WATER (OTCW)		
Parameter Name:	FLOW		

MISA Industrial Wastewater

Discharge

Company Code:	0000130104	Result Structure:	MISA MONTHLY REPORTING
Control Point Id:	0800	Param Reported As:	NOT APPLICABLE
Sample Date:	2014/02	Frequency:	MONTHLY
Regulation:	MISA COMPLIANCE	Sector:	PETROLEUM REFINERIES
Value:	67466	Component Type:	MINIMUM
Unit Of Measure:	M3/D		
Control Point Name:	PLANT - ONCE THROUGH COOLING WATER (OTCW)		
Parameter Name:	FLOW		

MISA Industrial Wastewater

Discharge

Company Code:	0000130104	Result Structure:	MISA MONTHLY REPORTING
Control Point Id:	0800	Param Reported As:	AS PHENOL
Sample Date:	2014/02	Frequency:	MONTHLY
Regulation:	MISA COMPLIANCE	Sector:	PETROLEUM REFINERIES
Value:	0.069888	Component Type:	AVERAGE
Unit Of Measure:	KG/D		
Control Point Name:	PLANT - ONCE THROUGH COOLING WATER (OTCW)		
Parameter Name:	PHENOLICS, UNFILTERED REACTIVE		

MISA Industrial Wastewater

Discharge

Company Code:	0000130104	Result Structure:	MISA MONTHLY REPORTING
Control Point Id:	0700	Param Reported As:	AS CARBON
Sample Date:	2014/04	Frequency:	MONTHLY
Regulation:	MISA COMPLIANCE	Sector:	PETROLEUM REFINERIES
Value:	47.94	Component Type:	AVERAGE
Unit Of Measure:	KG/D		
Control Point Name:	PLANT - PROCESS EFFLUENT		
Parameter Name:	CARBON, DISSOLVED ORGANIC		

MISA Industrial Wastewater Discharge

Company Code:	0000130104	Result Structure:	MISA MONTHLY REPORTING
Control Point Id:	0700	Param Reported As:	NOT APPLICABLE
Sample Date:	2014/04	Frequency:	MONTHLY
Regulation:	MISA COMPLIANCE	Sector:	PETROLEUM REFINERIES
Value:	12.182	Component Type:	MAXIMUM
Unit Of Measure:	KG/D		
Control Point Name:	PLANT - PROCESS EFFLUENT		
Parameter Name:	RESIDUE,PART LOSS ON IGNIT.		

MISA Industrial Wastewater Discharge

Company Code:	0000130104	Result Structure:	MISA MONTHLY REPORTING
Control Point Id:	0700	Param Reported As:	NOT APPLICABLE
Sample Date:	2014/04	Frequency:	MONTHLY
Regulation:	MISA COMPLIANCE	Sector:	PETROLEUM REFINERIES
Value:	5	Component Type:	NUM. IN AVERAGE
Unit Of Measure:	KG/D		
Control Point Name:	PLANT - PROCESS EFFLUENT		
Parameter Name:	SOLVENT EXTRACTABLES		

MISA Industrial Wastewater Discharge

Company Code:	0000130104	Result Structure:	MISA MONTHLY REPORTING
Control Point Id:	0800	Param Reported As:	NOT APPLICABLE
Sample Date:	2014/06	Frequency:	MONTHLY
Regulation:	MISA COMPLIANCE	Sector:	PETROLEUM REFINERIES
Value:	0.015078	Component Type:	MAXIMUM
Unit Of Measure:	KG/D		
Control Point Name:	PLANT - ONCE THROUGH COOLING WATER (OTCW)		
Parameter Name:	BENZENE C6H6		

MISA Industrial Wastewater Discharge

Company Code:	0000130104	Result Structure:	MISA MONTHLY REPORTING
Control Point Id:	0800	Param Reported As:	AS PHENOL
Sample Date:	2014/06	Frequency:	MONTHLY
Regulation:	MISA COMPLIANCE	Sector:	PETROLEUM REFINERIES
Value:	0.069056	Component Type:	MINIMUM
Unit Of Measure:	KG/D		
Control Point Name:	PLANT - ONCE THROUGH COOLING WATER (OTCW)		
Parameter Name:	PHENOLICS, UNFILTERED REACTIVE		

MISA Industrial Wastewater Discharge

Company Code:	0000130104	Result Structure:	MISA MONTHLY REPORTING
Control Point Id:	0700	Param Reported As:	NOT APPLICABLE
Sample Date:	2014/06	Frequency:	MONTHLY
Regulation:	MISA COMPLIANCE	Sector:	PETROLEUM REFINERIES
Value:	3.9251	Component Type:	AVERAGE
Unit Of Measure:	KG/D		
Control Point Name:	PLANT - PROCESS EFFLUENT		
Parameter Name:	SOLVENT EXTRACTABLES		

MISA Industrial Wastewater Discharge

Company Code:	0000130104	Result Structure:	MISA MONTHLY REPORTING
Control Point Id:	0700	Param Reported As:	NOT APPLICABLE

Sample Date: 2014/11
Regulation: MISA COMPLIANCE
Value: 8923
Unit Of Measure: M3/D
Control Point Name: PLANT - PROCESS EFFLUENT
Parameter Name: FLOW

Frequency: MONTHLY
Sector: PETROLEUM REFINERIES
Component Type: MAXIMUM

MISA Industrial Wastewater Discharge

Company Code: 0000130104
Control Point Id: 0700
Sample Date: 2014/11
Regulation: MISA COMPLIANCE
Value: 0.008923
Unit Of Measure: KG/D
Control Point Name: PLANT - PROCESS EFFLUENT
Parameter Name: PHENOLICS, UNFILTERED REACTIVE

Result Structure: MISA MONTHLY REPORTING
Param Reported As: AS PHENOL
Frequency: MONTHLY
Sector: PETROLEUM REFINERIES
Component Type: MAXIMUM

MISA Industrial Wastewater Discharge

Company Code: 0000130104
Control Point Id: 0700
Sample Date: 2014/11
Regulation: MISA COMPLIANCE
Value: 0.99682
Unit Of Measure: KG/D
Control Point Name: PLANT - PROCESS EFFLUENT
Parameter Name: PHOSPHORUS, UNFILTERED TOTAL

Result Structure: MISA MONTHLY REPORTING
Param Reported As: AS PHOSPHORUS
Frequency: MONTHLY
Sector: PETROLEUM REFINERIES
Component Type: MAXIMUM

MISA Industrial Wastewater Discharge

Company Code: 0000130104
Control Point Id: 0700
Sample Date: 2014/02
Regulation: MISA COMPLIANCE
Value: 4
Unit Of Measure: KG/D
Control Point Name: PLANT - PROCESS EFFLUENT
Parameter Name: CARBON, DISSOLVED ORGANIC

Result Structure: MISA MONTHLY REPORTING
Param Reported As: AS CARBON
Frequency: MONTHLY
Sector: PETROLEUM REFINERIES
Component Type: NUM. IN AVERAGE

MISA Industrial Wastewater Discharge

Company Code: 0000130104
Control Point Id: 0800
Sample Date: 2014/05
Regulation: MISA COMPLIANCE
Value: 0.48218
Unit Of Measure: KG/D
Control Point Name: PLANT - ONCE THROUGH COOLING WATER (OTCW)
Parameter Name: SULPHIDE, UNFILTERED REACTIVE

Result Structure: MISA MONTHLY REPORTING
Param Reported As: AS SULPHIDE
Frequency: MONTHLY
Sector: PETROLEUM REFINERIES
Component Type: MINIMUM

MISA Industrial Wastewater Discharge

Company Code: 0000130104
Control Point Id: 0800
Sample Date: 2014/10
Regulation: MISA COMPLIANCE
Value: 5
Unit Of Measure: KG/D
Control Point Name: PLANT - ONCE THROUGH COOLING WATER (OTCW)

Result Structure: MISA MONTHLY REPORTING
Param Reported As: NOT APPLICABLE
Frequency: MONTHLY
Sector: PETROLEUM REFINERIES
Component Type: NUM. IN AVERAGE

Parameter Name: BENZENE C6H6

MISA Industrial Wastewater Discharge

Company Code:	0000130104	Result Structure:	MISA MONTHLY REPORTING
Control Point Id:	0800	Param Reported As:	NOT APPLICABLE
Sample Date:	2014/10	Frequency:	MONTHLY
Regulation:	MISA COMPLIANCE	Sector:	PETROLEUM REFINERIES
Value:	55219.5	Component Type:	MINIMUM
Unit Of Measure:	M3/D		
Control Point Name:	PLANT - ONCE THROUGH COOLING WATER (OTCW)		
Parameter Name:	FLOW		

MISA Industrial Wastewater Discharge

Company Code:	0000130104	Result Structure:	MISA MONTHLY REPORTING
Control Point Id:	0800	Param Reported As:	NOT APPLICABLE
Sample Date:	2014/10	Frequency:	MONTHLY
Regulation:	MISA COMPLIANCE	Sector:	PETROLEUM REFINERIES
Value:	5	Component Type:	NUM. IN AVERAGE
Unit Of Measure:	M3/D		
Control Point Name:	PLANT - ONCE THROUGH COOLING WATER (OTCW)		
Parameter Name:	FLOW		

MISA Industrial Wastewater Discharge

Company Code:	0000130104	Result Structure:	MISA MONTHLY REPORTING
Control Point Id:	0700	Param Reported As:	NOT APPLICABLE
Sample Date:	2014/08	Frequency:	MONTHLY
Regulation:	MISA COMPLIANCE	Sector:	PETROLEUM REFINERIES
Value:	4	Component Type:	NUM. IN AVERAGE
Unit Of Measure:	KG/D		
Control Point Name:	PLANT - PROCESS EFFLUENT		
Parameter Name:	RESIDUE, PARTICULATE		

MISA Industrial Wastewater Discharge

Company Code:	0000130104	Result Structure:	MISA MONTHLY REPORTING
Control Point Id:	0700	Param Reported As:	AS NITROGEN
Sample Date:	2014/09	Frequency:	MONTHLY
Regulation:	MISA COMPLIANCE	Sector:	PETROLEUM REFINERIES
Value:	0.041755	Component Type:	AVERAGE
Unit Of Measure:	KG/D		
Control Point Name:	PLANT - PROCESS EFFLUENT		
Parameter Name:	AMMONIUM+AMMONIA, TOTAL FILTER.REAC		

MISA Industrial Wastewater Discharge

Company Code:	0000130104	Result Structure:	MISA MONTHLY REPORTING
Control Point Id:	0800	Param Reported As:	AS PHENOL
Sample Date:	2014/10	Frequency:	MONTHLY
Regulation:	MISA COMPLIANCE	Sector:	PETROLEUM REFINERIES
Value:	0.075125	Component Type:	MAXIMUM
Unit Of Measure:	KG/D		
Control Point Name:	PLANT - ONCE THROUGH COOLING WATER (OTCW)		
Parameter Name:	PHENOLICS, UNFILTERED REACTIVE		

MISA Industrial Wastewater Discharge

Company Code:	0000130104	Result Structure:	MISA MONTHLY REPORTING
Control Point Id:	0800	Param Reported As:	NOT APPLICABLE
Sample Date:	2014/10	Frequency:	MONTHLY
Regulation:	MISA COMPLIANCE	Sector:	PETROLEUM REFINERIES
Value:	0.015025	Component Type:	MAXIMUM
Unit Of Measure:	KG/D		
Control Point Name:	PLANT - ONCE THROUGH COOLING WATER (OTCW)		
Parameter Name:	TOLUENE C7H8		

MISA Industrial Wastewater Discharge

Company Code:	0000130104	Result Structure:	MISA MONTHLY REPORTING
Control Point Id:	0700	Param Reported As:	NOT APPLICABLE
Sample Date:	2014/09	Frequency:	MONTHLY
Regulation:	MISA COMPLIANCE	Sector:	PETROLEUM REFINERIES
Value:	7.236	Component Type:	AVERAGE
Unit Of Measure:	KG/D		
Control Point Name:	PLANT - PROCESS EFFLUENT		
Parameter Name:	RESIDUE, PARTICULATE		

MISA Industrial Wastewater Discharge

Company Code:	0000130104	Result Structure:	MISA MONTHLY REPORTING
Control Point Id:	0700	Param Reported As:	AS NITROGEN
Sample Date:	2014/10	Frequency:	MONTHLY
Regulation:	MISA COMPLIANCE	Sector:	PETROLEUM REFINERIES
Value:	0.06062	Component Type:	AVERAGE
Unit Of Measure:	KG/D		
Control Point Name:	PLANT - PROCESS EFFLUENT		
Parameter Name:	AMMONIUM+AMMONIA, TOTAL FILTER.REAC		

MISA Industrial Wastewater Discharge

Company Code:	0000130104	Result Structure:	MISA MONTHLY REPORTING
Control Point Id:	0800	Param Reported As:	NOT APPLICABLE
Sample Date:	2014/12	Frequency:	MONTHLY
Regulation:	MISA COMPLIANCE	Sector:	PETROLEUM REFINERIES
Value:	0.014848	Component Type:	MAXIMUM
Unit Of Measure:	KG/D		
Control Point Name:	PLANT - ONCE THROUGH COOLING WATER (OTCW)		
Parameter Name:	BENZENE C6H6		

MISA Industrial Wastewater Discharge

Company Code:	0000130104	Result Structure:	MISA MONTHLY REPORTING
Control Point Id:	0800	Param Reported As:	NOT APPLICABLE
Sample Date:	2014/12	Frequency:	MONTHLY
Regulation:	MISA COMPLIANCE	Sector:	PETROLEUM REFINERIES
Value:	5	Component Type:	NUM. IN AVERAGE
Unit Of Measure:	M3/D		
Control Point Name:	PLANT - ONCE THROUGH COOLING WATER (OTCW)		
Parameter Name:	FLOW		

MISA Industrial Wastewater Discharge

Company Code:	0000130104	Result Structure:	MISA MONTHLY REPORTING
Control Point Id:	0800	Param Reported As:	AS PHENOL
Sample Date:	2014/12	Frequency:	MONTHLY
Regulation:	MISA COMPLIANCE	Sector:	PETROLEUM REFINERIES

Value: 5 **Component Type:** NUM. IN AVERAGE
Unit Of Measure: KG/D
Control Point Name: PLANT - ONCE THROUGH COOLING WATER (OTCW)
Parameter Name: PHENOLICS, UNFILTERED REACTIVE

MISA Industrial Wastewater Discharge

Company Code: 0000130104 **Result Structure:** MISA MONTHLY REPORTING
Control Point Id: 0700 **Param Reported As:** AS CARBON
Sample Date: 2014/11 **Frequency:** MONTHLY
Regulation: MISA COMPLIANCE **Sector:** PETROLEUM REFINERIES
Value: 21.824 **Component Type:** AVERAGE
Unit Of Measure: KG/D
Control Point Name: PLANT - PROCESS EFFLUENT
Parameter Name: CARBON, DISSOLVED ORGANIC

MISA Industrial Wastewater Discharge

Company Code: 0000130104 **Result Structure:** MISA MONTHLY REPORTING
Control Point Id: 0700 **Param Reported As:** NOT APPLICABLE
Sample Date: 2014/11 **Frequency:** MONTHLY
Regulation: MISA COMPLIANCE **Sector:** PETROLEUM REFINERIES
Value: 7.7238 **Component Type:** AVERAGE
Unit Of Measure: KG/D
Control Point Name: PLANT - PROCESS EFFLUENT
Parameter Name: RESIDUE, PARTICULATE

MISA Industrial Wastewater Discharge

Company Code: 0000130104 **Result Structure:** MISA MONTHLY REPORTING
Control Point Id: 0700 **Param Reported As:** NOT APPLICABLE
Sample Date: 2014/11 **Frequency:** MONTHLY
Regulation: MISA COMPLIANCE **Sector:** PETROLEUM REFINERIES
Value: 8.923 **Component Type:** MAXIMUM
Unit Of Measure: KG/D
Control Point Name: PLANT - PROCESS EFFLUENT
Parameter Name: RESIDUE,PART LOSS ON IGNIT.

MISA Industrial Wastewater Discharge

Company Code: 0000130104 **Result Structure:** MISA MONTHLY REPORTING
Control Point Id: 0700 **Param Reported As:** NOT APPLICABLE
Sample Date: 2014/11 **Frequency:** MONTHLY
Regulation: MISA COMPLIANCE **Sector:** PETROLEUM REFINERIES
Value: 4 **Component Type:** NUM. IN AVERAGE
Unit Of Measure: KG/D
Control Point Name: PLANT - PROCESS EFFLUENT
Parameter Name: SOLVENT EXTRACTABLES

MISA Industrial Wastewater Discharge

Company Code: 0000130104 **Result Structure:** MISA MONTHLY REPORTING
Control Point Id: 0700 **Param Reported As:** NOT APPLICABLE
Sample Date: 2014/02 **Frequency:** MONTHLY
Regulation: MISA COMPLIANCE **Sector:** PETROLEUM REFINERIES
Value: 11.168 **Component Type:** AVERAGE
Unit Of Measure: KG/D
Control Point Name: PLANT - PROCESS EFFLUENT
Parameter Name: RESIDUE, PARTICULATE

MISA Industrial Wastewater Discharge

Company Code:	0000130104	Result Structure:	MISA MONTHLY REPORTING
Control Point Id:	0700	Param Reported As:	NOT APPLICABLE
Sample Date:	2014/02	Frequency:	MONTHLY
Regulation:	MISA COMPLIANCE	Sector:	PETROLEUM REFINERIES
Value:	3.4882	Component Type:	AVERAGE
Unit Of Measure:	KG/D		
Control Point Name:	PLANT - PROCESS EFFLUENT		
Parameter Name:	SOLVENT EXTRACTABLES		

MISA Industrial Wastewater Discharge

Company Code:	0000130104	Result Structure:	MISA MONTHLY REPORTING
Control Point Id:	0800	Param Reported As:	AS PHENOL
Sample Date:	2014/11	Frequency:	MONTHLY
Regulation:	MISA COMPLIANCE	Sector:	PETROLEUM REFINERIES
Value:	0.072792	Component Type:	MAXIMUM
Unit Of Measure:	KG/D		
Control Point Name:	PLANT - ONCE THROUGH COOLING WATER (OTCW)		
Parameter Name:	PHENOLICS, UNFILTERED REACTIVE		

MISA Industrial Wastewater Discharge

Company Code:	0000130104	Result Structure:	MISA MONTHLY REPORTING
Control Point Id:	0700	Param Reported As:	AS NITROGEN
Sample Date:	2014/09	Frequency:	MONTHLY
Regulation:	MISA COMPLIANCE	Sector:	PETROLEUM REFINERIES
Value:	4	Component Type:	NUM. IN AVERAGE
Unit Of Measure:	KG/D		
Control Point Name:	PLANT - PROCESS EFFLUENT		
Parameter Name:	AMMONIUM+AMMONIA, TOTAL FILTER.REAC		

MISA Industrial Wastewater Discharge

Company Code:	0000130104	Result Structure:	MISA MONTHLY REPORTING
Control Point Id:	0700	Param Reported As:	NOT APPLICABLE
Sample Date:	2014/09	Frequency:	MONTHLY
Regulation:	MISA COMPLIANCE	Sector:	PETROLEUM REFINERIES
Value:	30	Component Type:	NUM. IN AVERAGE
Unit Of Measure:	M3/D		
Control Point Name:	PLANT - PROCESS EFFLUENT		
Parameter Name:	FLOW		

MISA Industrial Wastewater Discharge

Company Code:	0000130104	Result Structure:	MISA MONTHLY REPORTING
Control Point Id:	0800	Param Reported As:	NOT APPLICABLE
Sample Date:	2014/02	Frequency:	MONTHLY
Regulation:	MISA COMPLIANCE	Sector:	PETROLEUM REFINERIES
Value:	0.039785	Component Type:	MAXIMUM
Unit Of Measure:	KG/D		
Control Point Name:	PLANT - ONCE THROUGH COOLING WATER (OTCW)		
Parameter Name:	TOLUENE C7H8		

MISA Industrial Wastewater Discharge

Company Code:	0000130104	Result Structure:	MISA MONTHLY REPORTING
----------------------	------------	--------------------------	------------------------

Control Point Id: 0800
Sample Date: 2014/02
Regulation: MISA COMPLIANCE
Value: 0.013766
Unit Of Measure: KG/D
Control Point Name: PLANT - ONCE THROUGH COOLING WATER (OTCW)
Parameter Name: TOLUENE C7H8

Param Reported As: NOT APPLICABLE
Frequency: MONTHLY
Sector: PETROLEUM REFINERIES
Component Type: MINIMUM

MISA Industrial Wastewater Discharge

Company Code: 0000130104
Control Point Id: 0700
Sample Date: 2014/10
Regulation: MISA COMPLIANCE
Value: 5
Unit Of Measure: KG/D
Control Point Name: PLANT - PROCESS EFFLUENT
Parameter Name: AMMONIUM+AMMONIA, TOTAL FILTER.REAC

Result Structure: MISA MONTHLY REPORTING
Param Reported As: AS NITROGEN
Frequency: MONTHLY
Sector: PETROLEUM REFINERIES
Component Type: NUM. IN AVERAGE

MISA Industrial Wastewater Discharge

Company Code: 0000130104
Control Point Id: 0800
Sample Date: 2014/04
Regulation: MISA COMPLIANCE
Value: 0.013896
Unit Of Measure: KG/D
Control Point Name: PLANT - ONCE THROUGH COOLING WATER (OTCW)
Parameter Name: BENZENE C6H6

Result Structure: MISA MONTHLY REPORTING
Param Reported As: NOT APPLICABLE
Frequency: MONTHLY
Sector: PETROLEUM REFINERIES
Component Type: MINIMUM

MISA Industrial Wastewater Discharge

Company Code: 0000130104
Control Point Id: 0800
Sample Date: 2014/04
Regulation: MISA COMPLIANCE
Value: 0.49617
Unit Of Measure: KG/D
Control Point Name: PLANT - ONCE THROUGH COOLING WATER (OTCW)
Parameter Name: SULPHIDE, UNFILTERED REACTIVE

Result Structure: MISA MONTHLY REPORTING
Param Reported As: AS SULPHIDE
Frequency: MONTHLY
Sector: PETROLEUM REFINERIES
Component Type: MAXIMUM

MISA Industrial Wastewater Discharge

Company Code: 0000130104
Control Point Id: 0700
Sample Date: 2014/02
Regulation: MISA COMPLIANCE
Value: 0.054579
Unit Of Measure: KG/D
Control Point Name: PLANT - PROCESS EFFLUENT
Parameter Name: SULPHIDE, UNFILTERED REACTIVE

Result Structure: MISA MONTHLY REPORTING
Param Reported As: AS SULPHIDE
Frequency: MONTHLY
Sector: PETROLEUM REFINERIES
Component Type: MAXIMUM

MISA Industrial Wastewater Discharge

Company Code: 0000130104
Control Point Id: 0800
Sample Date: 2014/07
Regulation: MISA COMPLIANCE
Value: 0.013956
Unit Of Measure: KG/D

Result Structure: MISA MONTHLY REPORTING
Param Reported As: NOT APPLICABLE
Frequency: MONTHLY
Sector: PETROLEUM REFINERIES
Component Type: AVERAGE

Control Point Name: PLANT - ONCE THROUGH COOLING WATER (OTCW)
Parameter Name: BENZENE C6H6

MISA Industrial Wastewater Discharge

Company Code:	0000130104	Result Structure:	MISA MONTHLY REPORTING
Control Point Id:	0800	Param Reported As:	NOT APPLICABLE
Sample Date:	2014/07	Frequency:	MONTHLY
Regulation:	MISA COMPLIANCE	Sector:	PETROLEUM REFINERIES
Value:	0.013625	Component Type:	MINIMUM
Unit Of Measure:	KG/D		
Control Point Name:	PLANT - ONCE THROUGH COOLING WATER (OTCW)		
Parameter Name:	BENZENE C6H6		

MISA Industrial Wastewater Discharge

Company Code:	0000130104	Result Structure:	MISA MONTHLY REPORTING
Control Point Id:	0800	Param Reported As:	AS PHENOL
Sample Date:	2014/07	Frequency:	MONTHLY
Regulation:	MISA COMPLIANCE	Sector:	PETROLEUM REFINERIES
Value:	0.068125	Component Type:	MINIMUM
Unit Of Measure:	KG/D		
Control Point Name:	PLANT - ONCE THROUGH COOLING WATER (OTCW)		
Parameter Name:	PHENOLICS, UNFILTERED REACTIVE		

MISA Industrial Wastewater Discharge

Company Code:	0000130104	Result Structure:	MISA MONTHLY REPORTING
Control Point Id:	0800	Param Reported As:	AS PHENOL
Sample Date:	2014/03	Frequency:	MONTHLY
Regulation:	MISA COMPLIANCE	Sector:	PETROLEUM REFINERIES
Value:	0.070638	Component Type:	MAXIMUM
Unit Of Measure:	KG/D		
Control Point Name:	PLANT - ONCE THROUGH COOLING WATER (OTCW)		
Parameter Name:	PHENOLICS, UNFILTERED REACTIVE		

MISA Industrial Wastewater Discharge

Company Code:	0000130104	Result Structure:	MISA MONTHLY REPORTING
Control Point Id:	0800	Param Reported As:	AS PHENOL
Sample Date:	2014/03	Frequency:	MONTHLY
Regulation:	MISA COMPLIANCE	Sector:	PETROLEUM REFINERIES
Value:	4	Component Type:	NUM. IN AVERAGE
Unit Of Measure:	KG/D		
Control Point Name:	PLANT - ONCE THROUGH COOLING WATER (OTCW)		
Parameter Name:	PHENOLICS, UNFILTERED REACTIVE		

MISA Industrial Wastewater Discharge

Company Code:	0000130104	Result Structure:	MISA MONTHLY REPORTING
Control Point Id:	0800	Param Reported As:	AS SULPHIDE
Sample Date:	2014/03	Frequency:	MONTHLY
Regulation:	MISA COMPLIANCE	Sector:	PETROLEUM REFINERIES
Value:	0.47851	Component Type:	AVERAGE
Unit Of Measure:	KG/D		
Control Point Name:	PLANT - ONCE THROUGH COOLING WATER (OTCW)		
Parameter Name:	SULPHIDE, UNFILTERED REACTIVE		

MISA Industrial Wastewater

Discharge

Company Code:	0000130104	Result Structure:	MISA MONTHLY REPORTING
Control Point Id:	0800	Param Reported As:	NOT APPLICABLE
Sample Date:	2014/03	Frequency:	MONTHLY
Regulation:	MISA COMPLIANCE	Sector:	PETROLEUM REFINERIES
Value:	0.014128	Component Type:	MAXIMUM
Unit Of Measure:	KG/D		
Control Point Name:	PLANT - ONCE THROUGH COOLING WATER (OTCW)		
Parameter Name:	TOLUENE C7H8		

MISA Industrial Wastewater

Discharge

Company Code:	0000130104	Result Structure:	MISA MONTHLY REPORTING
Control Point Id:	0700	Param Reported As:	AS PHENOL
Sample Date:	2014/05	Frequency:	MONTHLY
Regulation:	MISA COMPLIANCE	Sector:	PETROLEUM REFINERIES
Value:	0.006688	Component Type:	MINIMUM
Unit Of Measure:	KG/D		
Control Point Name:	PLANT - PROCESS EFFLUENT		
Parameter Name:	PHENOLICS, UNFILTERED REACTIVE		

MISA Industrial Wastewater

Discharge

Company Code:	0000130104	Result Structure:	MISA MONTHLY REPORTING
Control Point Id:	0700	Param Reported As:	AS NITROGEN
Sample Date:	2014/01	Frequency:	MONTHLY
Regulation:	MISA COMPLIANCE	Sector:	PETROLEUM REFINERIES
Value:	5	Component Type:	NUM. IN AVERAGE
Unit Of Measure:	KG/D		
Control Point Name:	PLANT - PROCESS EFFLUENT		
Parameter Name:	AMMONIUM+AMMONIA, TOTAL FILTER.REAC		

MISA Industrial Wastewater

Discharge

Company Code:	0000130104	Result Structure:	MISA MONTHLY REPORTING
Control Point Id:	0800	Param Reported As:	NOT APPLICABLE
Sample Date:	2014/05	Frequency:	MONTHLY
Regulation:	MISA COMPLIANCE	Sector:	PETROLEUM REFINERIES
Value:	72105.4	Component Type:	MAXIMUM
Unit Of Measure:	M3/D		
Control Point Name:	PLANT - ONCE THROUGH COOLING WATER (OTCW)		
Parameter Name:	FLOW		

MISA Industrial Wastewater

Discharge

Company Code:	0000130104	Result Structure:	MISA MONTHLY REPORTING
Control Point Id:	0700	Param Reported As:	AS SULPHIDE
Sample Date:	2014/05	Frequency:	MONTHLY
Regulation:	MISA COMPLIANCE	Sector:	PETROLEUM REFINERIES
Value:	0.051086	Component Type:	MINIMUM
Unit Of Measure:	KG/D		
Control Point Name:	PLANT - PROCESS EFFLUENT		
Parameter Name:	SULPHIDE, UNFILTERED REACTIVE		

MISA Industrial Wastewater

Discharge

Company Code:	0000130104	Result Structure:	MISA MONTHLY REPORTING
Control Point Id:	0700	Param Reported As:	AS SULPHIDE
Sample Date:	2014/05	Frequency:	MONTHLY

Regulation:	MISA COMPLIANCE	Sector:	PETROLEUM REFINERIES
Value:	4	Component Type:	NUM. IN AVERAGE
Unit Of Measure:	KG/D		
Control Point Name:	PLANT - PROCESS EFFLUENT		
Parameter Name:	SULPHIDE, UNFILTERED REACTIVE		

MISA Industrial Wastewater Discharge

Company Code:	0000130104	Result Structure:	MISA MONTHLY REPORTING
Control Point Id:	0700	Param Reported As:	AS NITROGEN
Sample Date:	2014/06	Frequency:	MONTHLY
Regulation:	MISA COMPLIANCE	Sector:	PETROLEUM REFINERIES
Value:	0	Component Type:	AVERAGE
Unit Of Measure:	KG/D		
Control Point Name:	PLANT - PROCESS EFFLUENT		
Parameter Name:	AMMONIUM+AMMONIA, TOTAL FILTER.REAC		

MISA Industrial Wastewater Discharge

Company Code:	0000130104	Result Structure:	MISA MONTHLY REPORTING
Control Point Id:	0700	Param Reported As:	AS PHOSPHORUS
Sample Date:	2014/06	Frequency:	MONTHLY
Regulation:	MISA COMPLIANCE	Sector:	PETROLEUM REFINERIES
Value:	2.4289	Component Type:	AVERAGE
Unit Of Measure:	KG/D		
Control Point Name:	PLANT - PROCESS EFFLUENT		
Parameter Name:	PHOSPHORUS, UNFILTERED TOTAL		

MISA Industrial Wastewater Discharge

Company Code:	0000130104	Result Structure:	MISA MONTHLY REPORTING
Control Point Id:	0800	Param Reported As:	NOT APPLICABLE
Sample Date:	2014/08	Frequency:	MONTHLY
Regulation:	MISA COMPLIANCE	Sector:	PETROLEUM REFINERIES
Value:	71394.5	Component Type:	MAXIMUM
Unit Of Measure:	M3/D		
Control Point Name:	PLANT - ONCE THROUGH COOLING WATER (OTCW)		
Parameter Name:	FLOW		

MISA Industrial Wastewater Discharge

Company Code:	0000130104	Result Structure:	MISA MONTHLY REPORTING
Control Point Id:	0800	Param Reported As:	AS PHENOL
Sample Date:	2014/08	Frequency:	MONTHLY
Regulation:	MISA COMPLIANCE	Sector:	PETROLEUM REFINERIES
Value:	0.071394	Component Type:	MAXIMUM
Unit Of Measure:	KG/D		
Control Point Name:	PLANT - ONCE THROUGH COOLING WATER (OTCW)		
Parameter Name:	PHENOLICS, UNFILTERED REACTIVE		

MISA Industrial Wastewater Discharge

Company Code:	0000130104	Result Structure:	MISA MONTHLY REPORTING
Control Point Id:	0700	Param Reported As:	AS NITROGEN
Sample Date:	2014/07	Frequency:	MONTHLY
Regulation:	MISA COMPLIANCE	Sector:	PETROLEUM REFINERIES
Value:	5	Component Type:	NUM. IN AVERAGE
Unit Of Measure:	KG/D		
Control Point Name:	PLANT - PROCESS EFFLUENT		
Parameter Name:	AMMONIUM+AMMONIA, TOTAL FILTER.REAC		

MISA Industrial Wastewater Discharge

Company Code: 0000130104
Control Point Id: 0700
Sample Date: 2014/07
Regulation: MISA COMPLIANCE
Value: 20.274
Unit Of Measure: KG/D
Control Point Name: PLANT - PROCESS EFFLUENT
Parameter Name: CARBON, DISSOLVED ORGANIC

Result Structure: MISA MONTHLY REPORTING
Param Reported As: AS CARBON
Frequency: MONTHLY
Sector: PETROLEUM REFINERIES
Component Type: AVERAGE

MISA Industrial Wastewater Discharge

Company Code: 0000130104
Control Point Id: 0700
Sample Date: 2014/07
Regulation: MISA COMPLIANCE
Value: 5.4628
Unit Of Measure: KG/D
Control Point Name: PLANT - PROCESS EFFLUENT
Parameter Name: CARBON, DISSOLVED ORGANIC

Result Structure: MISA MONTHLY REPORTING
Param Reported As: AS CARBON
Frequency: MONTHLY
Sector: PETROLEUM REFINERIES
Component Type: MINIMUM

MISA Industrial Wastewater Discharge

Company Code: 0000130104
Control Point Id: 0700
Sample Date: 2014/07
Regulation: MISA COMPLIANCE
Value: 6668.7
Unit Of Measure: M3/D
Control Point Name: PLANT - PROCESS EFFLUENT
Parameter Name: FLOW

Result Structure: MISA MONTHLY REPORTING
Param Reported As: NOT APPLICABLE
Frequency: MONTHLY
Sector: PETROLEUM REFINERIES
Component Type: AVERAGE

MISA Industrial Wastewater Discharge

Company Code: 0000130104
Control Point Id: 0700
Sample Date: 2014/07
Regulation: MISA COMPLIANCE
Value: 31
Unit Of Measure: M3/D
Control Point Name: PLANT - PROCESS EFFLUENT
Parameter Name: FLOW

Result Structure: MISA MONTHLY REPORTING
Param Reported As: NOT APPLICABLE
Frequency: MONTHLY
Sector: PETROLEUM REFINERIES
Component Type: NUM. IN AVERAGE

MISA Industrial Wastewater Discharge

Company Code: 0000130104
Control Point Id: 0700
Sample Date: 2014/07
Regulation: MISA COMPLIANCE
Value: 1.951
Unit Of Measure: KG/D
Control Point Name: PLANT - PROCESS EFFLUENT
Parameter Name: RESIDUE, PARTICULATE

Result Structure: MISA MONTHLY REPORTING
Param Reported As: NOT APPLICABLE
Frequency: MONTHLY
Sector: PETROLEUM REFINERIES
Component Type: MINIMUM

MISA Industrial Wastewater Discharge

Company Code: 0000130104
Control Point Id: 0700
Sample Date: 2014/06
Regulation: MISA COMPLIANCE
Value: 6.399
Unit Of Measure: KG/D
Control Point Name: PLANT - PROCESS EFFLUENT
Parameter Name: RESIDUE, PARTICULATE

Result Structure: MISA MONTHLY REPORTING
Param Reported As: NOT APPLICABLE
Frequency: MONTHLY
Sector: PETROLEUM REFINERIES
Component Type: MINIMUM

MISA Industrial Wastewater Discharge

Company Code: 0000130104
Control Point Id: 0700
Sample Date: 2014/06
Regulation: MISA COMPLIANCE
Value: 30
Unit Of Measure: KG/D
Control Point Name: PLANT - PROCESS EFFLUENT
Parameter Name: RESIDUE,PART LOSS ON IGNIT.

Result Structure: MISA MONTHLY REPORTING
Param Reported As: NOT APPLICABLE
Frequency: MONTHLY
Sector: PETROLEUM REFINERIES
Component Type: NUM. IN AVERAGE

MISA Industrial Wastewater Discharge

Company Code: 0000130104
Control Point Id: 0700
Sample Date: 2014/10
Regulation: MISA COMPLIANCE
Value: 0.004709
Unit Of Measure: KG/D
Control Point Name: PLANT - PROCESS EFFLUENT
Parameter Name: PHENOLICS, UNFILTERED REACTIVE

Result Structure: MISA MONTHLY REPORTING
Param Reported As: AS PHENOL
Frequency: MONTHLY
Sector: PETROLEUM REFINERIES
Component Type: MINIMUM

MISA Industrial Wastewater Discharge

Company Code: 0000130104
Control Point Id: 0700
Sample Date: 2014/12
Regulation: MISA COMPLIANCE
Value: 31
Unit Of Measure: M3/D
Control Point Name: PLANT - PROCESS EFFLUENT
Parameter Name: FLOW

Result Structure: MISA MONTHLY REPORTING
Param Reported As: NOT APPLICABLE
Frequency: MONTHLY
Sector: PETROLEUM REFINERIES
Component Type: NUM. IN AVERAGE

MISA Industrial Wastewater Discharge

Company Code: 0000130104
Control Point Id: 0700
Sample Date: 2014/12
Regulation: MISA COMPLIANCE
Value: 6.984
Unit Of Measure: KG/D
Control Point Name: PLANT - PROCESS EFFLUENT
Parameter Name: RESIDUE, PARTICULATE

Result Structure: MISA MONTHLY REPORTING
Param Reported As: NOT APPLICABLE
Frequency: MONTHLY
Sector: PETROLEUM REFINERIES
Component Type: MAXIMUM

MISA Industrial Wastewater Discharge

Company Code: 0000130104
Control Point Id: 0700
Sample Date: 2014/12
Regulation: MISA COMPLIANCE
Value: 0.048888

Result Structure: MISA MONTHLY REPORTING
Param Reported As: AS SULPHIDE
Frequency: MONTHLY
Sector: PETROLEUM REFINERIES
Component Type: MAXIMUM

Unit Of Measure: KG/D
Control Point Name: PLANT - PROCESS EFFLUENT
Parameter Name: SULPHIDE, UNFILTERED REACTIVE

MISA Industrial Wastewater

Discharge

Company Code:	0000130104	Result Structure:	MISA MONTHLY REPORTING
Control Point Id:	0700	Param Reported As:	AS SULPHIDE
Sample Date:	2014/12	Frequency:	MONTHLY
Regulation:	MISA COMPLIANCE	Sector:	PETROLEUM REFINERIES
Value:	0.033068	Component Type:	MINIMUM
Unit Of Measure:	KG/D		
Control Point Name:	PLANT - PROCESS EFFLUENT		
Parameter Name:	SULPHIDE, UNFILTERED REACTIVE		

MISA Industrial Wastewater

Discharge

Company Code:	0000130104	Result Structure:	MISA MONTHLY REPORTING
Control Point Id:	0700	Param Reported As:	NOT APPLICABLE
Sample Date:	2014/03	Frequency:	MONTHLY
Regulation:	MISA COMPLIANCE	Sector:	PETROLEUM REFINERIES
Value:	2.185	Component Type:	MINIMUM
Unit Of Measure:	KG/D		
Control Point Name:	PLANT - PROCESS EFFLUENT		
Parameter Name:	RESIDUE,PART LOSS ON IGNIT.		

MISA Industrial Wastewater

Discharge

Company Code:	0000130104	Result Structure:	MISA MONTHLY REPORTING
Control Point Id:	0800	Param Reported As:	AS PHENOL
Sample Date:	2014/08	Frequency:	MONTHLY
Regulation:	MISA COMPLIANCE	Sector:	PETROLEUM REFINERIES
Value:	4	Component Type:	NUM. IN AVERAGE
Unit Of Measure:	KG/D		
Control Point Name:	PLANT - ONCE THROUGH COOLING WATER (OTCW)		
Parameter Name:	PHENOLICS, UNFILTERED REACTIVE		

MISA Industrial Wastewater

Discharge

Company Code:	0000130104	Result Structure:	MISA MONTHLY REPORTING
Control Point Id:	0700	Param Reported As:	AS SULPHIDE
Sample Date:	2014/07	Frequency:	MONTHLY
Regulation:	MISA COMPLIANCE	Sector:	PETROLEUM REFINERIES
Value:	5	Component Type:	NUM. IN AVERAGE
Unit Of Measure:	KG/D		
Control Point Name:	PLANT - PROCESS EFFLUENT		
Parameter Name:	SULPHIDE, UNFILTERED REACTIVE		

MISA Industrial Wastewater

Discharge

Company Code:	0000130104	Result Structure:	MISA MONTHLY REPORTING
Control Point Id:	0700	Param Reported As:	AS PHENOL
Sample Date:	2014/08	Frequency:	MONTHLY
Regulation:	MISA COMPLIANCE	Sector:	PETROLEUM REFINERIES
Value:	0.010276	Component Type:	MAXIMUM
Unit Of Measure:	KG/D		
Control Point Name:	PLANT - PROCESS EFFLUENT		
Parameter Name:	PHENOLICS, UNFILTERED REACTIVE		

MISA Industrial Wastewater Discharge

Company Code:	0000130104	Result Structure:	MISA MONTHLY REPORTING
Control Point Id:	0700	Param Reported As:	AS PHOSPHORUS
Sample Date:	2014/08	Frequency:	MONTHLY
Regulation:	MISA COMPLIANCE	Sector:	PETROLEUM REFINERIES
Value:	2.4554	Component Type:	MAXIMUM
Unit Of Measure:	KG/D		
Control Point Name:	PLANT - PROCESS EFFLUENT		
Parameter Name:	PHOSPHORUS,UNFILTERED TOTAL		

MISA Industrial Wastewater Discharge

Company Code:	0000130104	Result Structure:	MISA MONTHLY REPORTING
Control Point Id:	0800	Param Reported As:	AS PHENOL
Sample Date:	2014/01	Frequency:	MONTHLY
Regulation:	MISA COMPLIANCE	Sector:	PETROLEUM REFINERIES
Value:	0.072668	Component Type:	MAXIMUM
Unit Of Measure:	KG/D		
Control Point Name:	PLANT - ONCE THROUGH COOLING WATER (OTCW)		
Parameter Name:	PHENOLICS, UNFILTERED REACTIVE		

MISA Industrial Wastewater Discharge

Company Code:	0000130104	Result Structure:	MISA MONTHLY REPORTING
Control Point Id:	0800	Param Reported As:	AS PHENOL
Sample Date:	2014/01	Frequency:	MONTHLY
Regulation:	MISA COMPLIANCE	Sector:	PETROLEUM REFINERIES
Value:	5	Component Type:	NUM. IN AVERAGE
Unit Of Measure:	KG/D		
Control Point Name:	PLANT - ONCE THROUGH COOLING WATER (OTCW)		
Parameter Name:	PHENOLICS, UNFILTERED REACTIVE		

MISA Industrial Wastewater Discharge

Company Code:	0000130104	Result Structure:	MISA MONTHLY REPORTING
Control Point Id:	0700	Param Reported As:	NOT APPLICABLE
Sample Date:	2014/10	Frequency:	MONTHLY
Regulation:	MISA COMPLIANCE	Sector:	PETROLEUM REFINERIES
Value:	3.763	Component Type:	MAXIMUM
Unit Of Measure:	KG/D		
Control Point Name:	PLANT - PROCESS EFFLUENT		
Parameter Name:	SOLVENT EXTRACTABLES		

MISA Industrial Wastewater Discharge

Company Code:	0000130104	Result Structure:	MISA MONTHLY REPORTING
Control Point Id:	0700	Param Reported As:	AS SULPHIDE
Sample Date:	2014/10	Frequency:	MONTHLY
Regulation:	MISA COMPLIANCE	Sector:	PETROLEUM REFINERIES
Value:	0.051635	Component Type:	AVERAGE
Unit Of Measure:	KG/D		
Control Point Name:	PLANT - PROCESS EFFLUENT		
Parameter Name:	SULPHIDE, UNFILTERED REACTIVE		

MISA Industrial Wastewater Discharge

Company Code:	0000130104	Result Structure:	MISA MONTHLY REPORTING
Control Point Id:	0700	Param Reported As:	AS PHOSPHORUS

Sample Date: 2014/01
Regulation: MISA COMPLIANCE
Value: 0.59066
Unit Of Measure: KG/D
Control Point Name: PLANT - PROCESS EFFLUENT
Parameter Name: PHOSPHORUS,UNFILTERED TOTAL

Frequency: MONTHLY
Sector: PETROLEUM REFINERIES
Component Type: MINIMUM

MISA Industrial Wastewater Discharge

Company Code: 0000130104
Control Point Id: 0700
Sample Date: 2014/01
Regulation: MISA COMPLIANCE
Value: 24.132
Unit Of Measure: KG/D
Control Point Name: PLANT - PROCESS EFFLUENT
Parameter Name: RESIDUE, PARTICULATE

Result Structure: MISA MONTHLY REPORTING
Param Reported As: NOT APPLICABLE
Frequency: MONTHLY
Sector: PETROLEUM REFINERIES
Component Type: AVERAGE

MISA Industrial Wastewater Discharge

Company Code: 0000130104
Control Point Id: 0700
Sample Date: 2014/01
Regulation: MISA COMPLIANCE
Value: 5
Unit Of Measure: KG/D
Control Point Name: PLANT - PROCESS EFFLUENT
Parameter Name: RESIDUE, PARTICULATE

Result Structure: MISA MONTHLY REPORTING
Param Reported As: NOT APPLICABLE
Frequency: MONTHLY
Sector: PETROLEUM REFINERIES
Component Type: NUM. IN AVERAGE

MISA Industrial Wastewater Discharge

Company Code: 0000130104
Control Point Id: 0700
Sample Date: 2014/01
Regulation: MISA COMPLIANCE
Value: 31
Unit Of Measure: KG/D
Control Point Name: PLANT - PROCESS EFFLUENT
Parameter Name: RESIDUE,PART LOSS ON IGNIT.

Result Structure: MISA MONTHLY REPORTING
Param Reported As: NOT APPLICABLE
Frequency: MONTHLY
Sector: PETROLEUM REFINERIES
Component Type: NUM. IN AVERAGE

MISA Industrial Wastewater Discharge

Company Code: 0000130104
Control Point Id: 0700
Sample Date: 2014/02
Regulation: MISA COMPLIANCE
Value: 22.147
Unit Of Measure: KG/D
Control Point Name: PLANT - PROCESS EFFLUENT
Parameter Name: CARBON, DISSOLVED ORGANIC

Result Structure: MISA MONTHLY REPORTING
Param Reported As: AS CARBON
Frequency: MONTHLY
Sector: PETROLEUM REFINERIES
Component Type: AVERAGE

MISA Industrial Wastewater Discharge

Company Code: 0000130104
Control Point Id: 0800
Sample Date: 2014/09
Regulation: MISA COMPLIANCE
Value: 0.015375
Unit Of Measure: KG/D
Control Point Name: PLANT - ONCE THROUGH COOLING WATER (OTCW)

Result Structure: MISA MONTHLY REPORTING
Param Reported As: NOT APPLICABLE
Frequency: MONTHLY
Sector: PETROLEUM REFINERIES
Component Type: MAXIMUM

Parameter Name: BENZENE C6H6

MISA Industrial Wastewater Discharge

Company Code:	0000130104	Result Structure:	MISA MONTHLY REPORTING
Control Point Id:	0800	Param Reported As:	NOT APPLICABLE
Sample Date:	2014/01	Frequency:	MONTHLY
Regulation:	MISA COMPLIANCE	Sector:	PETROLEUM REFINERIES
Value:	0.013298	Component Type:	MINIMUM
Unit Of Measure:	KG/D		
Control Point Name:	PLANT - ONCE THROUGH COOLING WATER (OTCW)		
Parameter Name:	TOLUENE C7H8		

MISA Industrial Wastewater Discharge

Company Code:	0000130104	Result Structure:	MISA MONTHLY REPORTING
Control Point Id:	0800	Param Reported As:	NOT APPLICABLE
Sample Date:	2014/01	Frequency:	MONTHLY
Regulation:	MISA COMPLIANCE	Sector:	PETROLEUM REFINERIES
Value:	5	Component Type:	NUM. IN AVERAGE
Unit Of Measure:	KG/D		
Control Point Name:	PLANT - ONCE THROUGH COOLING WATER (OTCW)		
Parameter Name:	TOLUENE C7H8		

MISA Industrial Wastewater Discharge

Company Code:	0000130104	Result Structure:	MISA MONTHLY REPORTING
Control Point Id:	0700	Param Reported As:	AS CARBON
Sample Date:	2014/04	Frequency:	MONTHLY
Regulation:	MISA COMPLIANCE	Sector:	PETROLEUM REFINERIES
Value:	30.498	Component Type:	MINIMUM
Unit Of Measure:	KG/D		
Control Point Name:	PLANT - PROCESS EFFLUENT		
Parameter Name:	CARBON, DISSOLVED ORGANIC		

MISA Industrial Wastewater Discharge

Company Code:	0000130104	Result Structure:	MISA MONTHLY REPORTING
Control Point Id:	0700	Param Reported As:	AS CARBON
Sample Date:	2014/04	Frequency:	MONTHLY
Regulation:	MISA COMPLIANCE	Sector:	PETROLEUM REFINERIES
Value:	5	Component Type:	NUM. IN AVERAGE
Unit Of Measure:	KG/D		
Control Point Name:	PLANT - PROCESS EFFLUENT		
Parameter Name:	CARBON, DISSOLVED ORGANIC		

MISA Industrial Wastewater Discharge

Company Code:	0000130104	Result Structure:	MISA MONTHLY REPORTING
Control Point Id:	0700	Param Reported As:	AS PHOSPHORUS
Sample Date:	2014/04	Frequency:	MONTHLY
Regulation:	MISA COMPLIANCE	Sector:	PETROLEUM REFINERIES
Value:	1.8759	Component Type:	AVERAGE
Unit Of Measure:	KG/D		
Control Point Name:	PLANT - PROCESS EFFLUENT		
Parameter Name:	PHOSPHORUS, UNFILTERED TOTAL		

MISA Industrial Wastewater Discharge

Company Code: 0000130104
Control Point Id: 0700
Sample Date: 2014/04
Regulation: MISA COMPLIANCE
Value: 2.2016
Unit Of Measure: KG/D
Control Point Name: PLANT - PROCESS EFFLUENT
Parameter Name: PHOSPHORUS, UNFILTERED TOTAL

Result Structure: MISA MONTHLY REPORTING
Param Reported As: AS PHOSPHORUS
Frequency: MONTHLY
Sector: PETROLEUM REFINERIES
Component Type: MAXIMUM

MISA Industrial Wastewater Discharge

Company Code: 0000130104
Control Point Id: 0700
Sample Date: 2014/04
Regulation: MISA COMPLIANCE
Value: 9.8766
Unit Of Measure: KG/D
Control Point Name: PLANT - PROCESS EFFLUENT
Parameter Name: RESIDUE, PARTICULATE

Result Structure: MISA MONTHLY REPORTING
Param Reported As: NOT APPLICABLE
Frequency: MONTHLY
Sector: PETROLEUM REFINERIES
Component Type: AVERAGE

MISA Industrial Wastewater Discharge

Company Code: 0000130104
Control Point Id: 0700
Sample Date: 2014/04
Regulation: MISA COMPLIANCE
Value: 12.182
Unit Of Measure: KG/D
Control Point Name: PLANT - PROCESS EFFLUENT
Parameter Name: RESIDUE, PARTICULATE

Result Structure: MISA MONTHLY REPORTING
Param Reported As: NOT APPLICABLE
Frequency: MONTHLY
Sector: PETROLEUM REFINERIES
Component Type: MAXIMUM

MISA Industrial Wastewater Discharge

Company Code: 0000130104
Control Point Id: 0700
Sample Date: 2014/04
Regulation: MISA COMPLIANCE
Value: 5
Unit Of Measure: KG/D
Control Point Name: PLANT - PROCESS EFFLUENT
Parameter Name: RESIDUE, PARTICULATE

Result Structure: MISA MONTHLY REPORTING
Param Reported As: NOT APPLICABLE
Frequency: MONTHLY
Sector: PETROLEUM REFINERIES
Component Type: NUM. IN AVERAGE

MISA Industrial Wastewater Discharge

Company Code: 0000130104
Control Point Id: 0700
Sample Date: 2014/04
Regulation: MISA COMPLIANCE
Value: 30
Unit Of Measure: KG/D
Control Point Name: PLANT - PROCESS EFFLUENT
Parameter Name: RESIDUE, PART LOSS ON IGNIT.

Result Structure: MISA MONTHLY REPORTING
Param Reported As: NOT APPLICABLE
Frequency: MONTHLY
Sector: PETROLEUM REFINERIES
Component Type: NUM. IN AVERAGE

MISA Industrial Wastewater Discharge

Company Code: 0000130104
Control Point Id: 0700
Sample Date: 2014/04
Regulation: MISA COMPLIANCE

Result Structure: MISA MONTHLY REPORTING
Param Reported As: NOT APPLICABLE
Frequency: MONTHLY
Sector: PETROLEUM REFINERIES

Value: 2.5857 **Component Type:** MINIMUM
Unit Of Measure: KG/D
Control Point Name: PLANT - PROCESS EFFLUENT
Parameter Name: SOLVENT EXTRACTABLES

MISA Industrial Wastewater Discharge

Company Code: 0000130104 **Result Structure:** MISA MONTHLY REPORTING
Control Point Id: 0700 **Param Reported As:** AS SULPHIDE
Sample Date: 2014/04 **Frequency:** MONTHLY
Regulation: MISA COMPLIANCE **Sector:** PETROLEUM REFINERIES
Value: 0.069136 **Component Type:** AVERAGE
Unit Of Measure: KG/D
Control Point Name: PLANT - PROCESS EFFLUENT
Parameter Name: SULPHIDE, UNFILTERED REACTIVE

MISA Industrial Wastewater Discharge

Company Code: 0000130104 **Result Structure:** MISA MONTHLY REPORTING
Control Point Id: 0800 **Param Reported As:** AS SULPHIDE
Sample Date: 2014/06 **Frequency:** MONTHLY
Regulation: MISA COMPLIANCE **Sector:** PETROLEUM REFINERIES
Value: 0.50966 **Component Type:** AVERAGE
Unit Of Measure: KG/D
Control Point Name: PLANT - ONCE THROUGH COOLING WATER (OTCW)
Parameter Name: SULPHIDE, UNFILTERED REACTIVE

MISA Industrial Wastewater Discharge

Company Code: 0000130104 **Result Structure:** MISA MONTHLY REPORTING
Control Point Id: 0700 **Param Reported As:** AS PHOSPHORUS
Sample Date: 2014/11 **Frequency:** MONTHLY
Regulation: MISA COMPLIANCE **Sector:** PETROLEUM REFINERIES
Value: 4 **Component Type:** NUM. IN AVERAGE
Unit Of Measure: KG/D
Control Point Name: PLANT - PROCESS EFFLUENT
Parameter Name: PHOSPHORUS, UNFILTERED TOTAL

MISA Industrial Wastewater Discharge

Company Code: 0000130104 **Result Structure:** MISA MONTHLY REPORTING
Control Point Id: 0800 **Param Reported As:** AS PHENOL
Sample Date: 2014/05 **Frequency:** MONTHLY
Regulation: MISA COMPLIANCE **Sector:** PETROLEUM REFINERIES
Value: 0.068882 **Component Type:** MINIMUM
Unit Of Measure: KG/D
Control Point Name: PLANT - ONCE THROUGH COOLING WATER (OTCW)
Parameter Name: PHENOLICS, UNFILTERED REACTIVE

MISA Industrial Wastewater Discharge

Company Code: 0000130104 **Result Structure:** MISA MONTHLY REPORTING
Control Point Id: 0800 **Param Reported As:** AS PHENOL
Sample Date: 2014/05 **Frequency:** MONTHLY
Regulation: MISA COMPLIANCE **Sector:** PETROLEUM REFINERIES
Value: 4 **Component Type:** NUM. IN AVERAGE
Unit Of Measure: KG/D
Control Point Name: PLANT - ONCE THROUGH COOLING WATER (OTCW)
Parameter Name: PHENOLICS, UNFILTERED REACTIVE

MISA Industrial Wastewater Discharge

Company Code:	0000130104	Result Structure:	MISA MONTHLY REPORTING
Control Point Id:	0700	Param Reported As:	AS SULPHIDE
Sample Date:	2014/04	Frequency:	MONTHLY
Regulation:	MISA COMPLIANCE	Sector:	PETROLEUM REFINERIES
Value:	5	Component Type:	NUM. IN AVERAGE
Unit Of Measure:	KG/D		
Control Point Name:	PLANT - PROCESS EFFLUENT		
Parameter Name:	SULPHIDE, UNFILTERED REACTIVE		

MISA Industrial Wastewater Discharge

Company Code:	0000130104	Result Structure:	MISA MONTHLY REPORTING
Control Point Id:	0700	Param Reported As:	NOT APPLICABLE
Sample Date:	2014/08	Frequency:	MONTHLY
Regulation:	MISA COMPLIANCE	Sector:	PETROLEUM REFINERIES
Value:	7.3688	Component Type:	AVERAGE
Unit Of Measure:	KG/D		
Control Point Name:	PLANT - PROCESS EFFLUENT		
Parameter Name:	RESIDUE, PARTICULATE		

MISA Industrial Wastewater Discharge

Company Code:	0000130104	Result Structure:	MISA MONTHLY REPORTING
Control Point Id:	0800	Param Reported As:	AS SULPHIDE
Sample Date:	2014/10	Frequency:	MONTHLY
Regulation:	MISA COMPLIANCE	Sector:	PETROLEUM REFINERIES
Value:	0.48301	Component Type:	AVERAGE
Unit Of Measure:	KG/D		
Control Point Name:	PLANT - ONCE THROUGH COOLING WATER (OTCW)		
Parameter Name:	SULPHIDE, UNFILTERED REACTIVE		

MISA Industrial Wastewater Discharge

Company Code:	0000130104	Result Structure:	MISA MONTHLY REPORTING
Control Point Id:	0800	Param Reported As:	AS SULPHIDE
Sample Date:	2014/10	Frequency:	MONTHLY
Regulation:	MISA COMPLIANCE	Sector:	PETROLEUM REFINERIES
Value:	0.38653	Component Type:	MINIMUM
Unit Of Measure:	KG/D		
Control Point Name:	PLANT - ONCE THROUGH COOLING WATER (OTCW)		
Parameter Name:	SULPHIDE, UNFILTERED REACTIVE		

MISA Industrial Wastewater Discharge

Company Code:	0000130104	Result Structure:	MISA MONTHLY REPORTING
Control Point Id:	0800	Param Reported As:	NOT APPLICABLE
Sample Date:	2014/10	Frequency:	MONTHLY
Regulation:	MISA COMPLIANCE	Sector:	PETROLEUM REFINERIES
Value:	0.011044	Component Type:	MINIMUM
Unit Of Measure:	KG/D		
Control Point Name:	PLANT - ONCE THROUGH COOLING WATER (OTCW)		
Parameter Name:	TOLUENE C7H8		

MISA Industrial Wastewater Discharge

Company Code:	0000130104	Result Structure:	MISA MONTHLY REPORTING
----------------------	------------	--------------------------	------------------------

Control Point Id: 0700
Sample Date: 2014/09
Regulation: MISA COMPLIANCE
Value: 8.287
Unit Of Measure: KG/D
Control Point Name: PLANT - PROCESS EFFLUENT
Parameter Name: RESIDUE, PARTICULATE

Param Reported As: NOT APPLICABLE
Frequency: MONTHLY
Sector: PETROLEUM REFINERIES
Component Type: MAXIMUM

MISA Industrial Wastewater Discharge

Company Code: 0000130104
Control Point Id: 0700
Sample Date: 2014/09
Regulation: MISA COMPLIANCE
Value: 6.424
Unit Of Measure: KG/D
Control Point Name: PLANT - PROCESS EFFLUENT
Parameter Name: RESIDUE, PARTICULATE

Result Structure: MISA MONTHLY REPORTING
Param Reported As: NOT APPLICABLE
Frequency: MONTHLY
Sector: PETROLEUM REFINERIES
Component Type: MINIMUM

MISA Industrial Wastewater Discharge

Company Code: 0000130104
Control Point Id: 0700
Sample Date: 2014/09
Regulation: MISA COMPLIANCE
Value: 4
Unit Of Measure: KG/D
Control Point Name: PLANT - PROCESS EFFLUENT
Parameter Name: RESIDUE, PARTICULATE

Result Structure: MISA MONTHLY REPORTING
Param Reported As: NOT APPLICABLE
Frequency: MONTHLY
Sector: PETROLEUM REFINERIES
Component Type: NUM. IN AVERAGE

MISA Industrial Wastewater Discharge

Company Code: 0000130104
Control Point Id: 0700
Sample Date: 2014/09
Regulation: MISA COMPLIANCE
Value: 4.8893
Unit Of Measure: KG/D
Control Point Name: PLANT - PROCESS EFFLUENT
Parameter Name: SOLVENT EXTRACTABLES

Result Structure: MISA MONTHLY REPORTING
Param Reported As: NOT APPLICABLE
Frequency: MONTHLY
Sector: PETROLEUM REFINERIES
Component Type: MAXIMUM

MISA Industrial Wastewater Discharge

Company Code: 0000130104
Control Point Id: 0700
Sample Date: 2014/09
Regulation: MISA COMPLIANCE
Value: 4
Unit Of Measure: KG/D
Control Point Name: PLANT - PROCESS EFFLUENT
Parameter Name: SOLVENT EXTRACTABLES

Result Structure: MISA MONTHLY REPORTING
Param Reported As: NOT APPLICABLE
Frequency: MONTHLY
Sector: PETROLEUM REFINERIES
Component Type: NUM. IN AVERAGE

MISA Industrial Wastewater Discharge

Company Code: 0000130104
Control Point Id: 0800
Sample Date: 2014/11
Regulation: MISA COMPLIANCE
Value: 4
Unit Of Measure: KG/D

Result Structure: MISA MONTHLY REPORTING
Param Reported As: NOT APPLICABLE
Frequency: MONTHLY
Sector: PETROLEUM REFINERIES
Component Type: NUM. IN AVERAGE

Control Point Name: PLANT - ONCE THROUGH COOLING WATER (OTCW)
Parameter Name: TOLUENE C7H8

MISA Industrial Wastewater Discharge

Company Code:	0000130104	Result Structure:	MISA MONTHLY REPORTING
Control Point Id:	0800	Param Reported As:	NOT APPLICABLE
Sample Date:	2014/12	Frequency:	MONTHLY
Regulation:	MISA COMPLIANCE	Sector:	PETROLEUM REFINERIES
Value:	5	Component Type:	NUM. IN AVERAGE
Unit Of Measure:	KG/D		
Control Point Name:	PLANT - ONCE THROUGH COOLING WATER (OTCW)		
Parameter Name:	BENZENE C6H6		

MISA Industrial Wastewater Discharge

Company Code:	0000130104	Result Structure:	MISA MONTHLY REPORTING
Control Point Id:	0700	Param Reported As:	AS NITROGEN
Sample Date:	2014/11	Frequency:	MONTHLY
Regulation:	MISA COMPLIANCE	Sector:	PETROLEUM REFINERIES
Value:	4	Component Type:	NUM. IN AVERAGE
Unit Of Measure:	KG/D		
Control Point Name:	PLANT - PROCESS EFFLUENT		
Parameter Name:	AMMONIUM+AMMONIA, TOTAL FILTER.REAC		

MISA Industrial Wastewater Discharge

Company Code:	0000130104	Result Structure:	MISA MONTHLY REPORTING
Control Point Id:	0700	Param Reported As:	AS SULPHIDE
Sample Date:	2014/11	Frequency:	MONTHLY
Regulation:	MISA COMPLIANCE	Sector:	PETROLEUM REFINERIES
Value:	0.048426	Component Type:	MINIMUM
Unit Of Measure:	KG/D		
Control Point Name:	PLANT - PROCESS EFFLUENT		
Parameter Name:	SULPHIDE, UNFILTERED REACTIVE		

MISA Industrial Wastewater Discharge

Company Code:	0000130104	Result Structure:	MISA MONTHLY REPORTING
Control Point Id:	0700	Param Reported As:	AS PHENOL
Sample Date:	2014/02	Frequency:	MONTHLY
Regulation:	MISA COMPLIANCE	Sector:	PETROLEUM REFINERIES
Value:	0.004168	Component Type:	MINIMUM
Unit Of Measure:	KG/D		
Control Point Name:	PLANT - PROCESS EFFLUENT		
Parameter Name:	PHENOLICS, UNFILTERED REACTIVE		

MISA Industrial Wastewater Discharge

Company Code:	0000130104	Result Structure:	MISA MONTHLY REPORTING
Control Point Id:	0700	Param Reported As:	AS PHOSPHORUS
Sample Date:	2014/02	Frequency:	MONTHLY
Regulation:	MISA COMPLIANCE	Sector:	PETROLEUM REFINERIES
Value:	0.7169	Component Type:	MINIMUM
Unit Of Measure:	KG/D		
Control Point Name:	PLANT - PROCESS EFFLUENT		
Parameter Name:	PHOSPHORUS, UNFILTERED TOTAL		

MISA Industrial Wastewater Discharge

Discharge

Company Code:	0000130104	Result Structure:	MISA MONTHLY REPORTING
Control Point Id:	0800	Param Reported As:	NOT APPLICABLE
Sample Date:	2014/11	Frequency:	MONTHLY
Regulation:	MISA COMPLIANCE	Sector:	PETROLEUM REFINERIES
Value:	69257.6	Component Type:	MINIMUM
Unit Of Measure:	M3/D		
Control Point Name:	PLANT - ONCE THROUGH COOLING WATER (OTCW)		
Parameter Name:	FLOW		

MISA Industrial Wastewater

Discharge

Company Code:	0000130104	Result Structure:	MISA MONTHLY REPORTING
Control Point Id:	0700	Param Reported As:	AS NITROGEN
Sample Date:	2014/09	Frequency:	MONTHLY
Regulation:	MISA COMPLIANCE	Sector:	PETROLEUM REFINERIES
Value:	0	Component Type:	MINIMUM
Unit Of Measure:	KG/D		
Control Point Name:	PLANT - PROCESS EFFLUENT		
Parameter Name:	AMMONIUM+AMMONIA, TOTAL FILTER.REAC		

MISA Industrial Wastewater

Discharge

Company Code:	0000130104	Result Structure:	MISA MONTHLY REPORTING
Control Point Id:	0700	Param Reported As:	AS CARBON
Sample Date:	2014/09	Frequency:	MONTHLY
Regulation:	MISA COMPLIANCE	Sector:	PETROLEUM REFINERIES
Value:	4	Component Type:	NUM. IN AVERAGE
Unit Of Measure:	KG/D		
Control Point Name:	PLANT - PROCESS EFFLUENT		
Parameter Name:	CARBON, DISSOLVED ORGANIC		

MISA Industrial Wastewater

Discharge

Company Code:	0000130104	Result Structure:	MISA MONTHLY REPORTING
Control Point Id:	0800	Param Reported As:	AS PHENOL
Sample Date:	2014/02	Frequency:	MONTHLY
Regulation:	MISA COMPLIANCE	Sector:	PETROLEUM REFINERIES
Value:	0.067466	Component Type:	MINIMUM
Unit Of Measure:	KG/D		
Control Point Name:	PLANT - ONCE THROUGH COOLING WATER (OTCW)		
Parameter Name:	PHENOLICS, UNFILTERED REACTIVE		

MISA Industrial Wastewater

Discharge

Company Code:	0000130104	Result Structure:	MISA MONTHLY REPORTING
Control Point Id:	0800	Param Reported As:	AS PHENOL
Sample Date:	2014/02	Frequency:	MONTHLY
Regulation:	MISA COMPLIANCE	Sector:	PETROLEUM REFINERIES
Value:	4	Component Type:	NUM. IN AVERAGE
Unit Of Measure:	KG/D		
Control Point Name:	PLANT - ONCE THROUGH COOLING WATER (OTCW)		
Parameter Name:	PHENOLICS, UNFILTERED REACTIVE		

MISA Industrial Wastewater

Discharge

Company Code:	0000130104	Result Structure:	MISA MONTHLY REPORTING
Control Point Id:	0800	Param Reported As:	AS SULPHIDE
Sample Date:	2014/02	Frequency:	MONTHLY

Regulation:	MISA COMPLIANCE	Sector:	PETROLEUM REFINERIES
Value:	0.51704	Component Type:	MAXIMUM
Unit Of Measure:	KG/D		
Control Point Name:	PLANT - ONCE THROUGH COOLING WATER (OTCW)		
Parameter Name:	SULPHIDE, UNFILTERED REACTIVE		

MISA Industrial Wastewater Discharge

Company Code:	0000130104	Result Structure:	MISA MONTHLY REPORTING
Control Point Id:	0700	Param Reported As:	AS CARBON
Sample Date:	2014/10	Frequency:	MONTHLY
Regulation:	MISA COMPLIANCE	Sector:	PETROLEUM REFINERIES
Value:	23.946	Component Type:	MAXIMUM
Unit Of Measure:	KG/D		
Control Point Name:	PLANT - PROCESS EFFLUENT		
Parameter Name:	CARBON, DISSOLVED ORGANIC		

MISA Industrial Wastewater Discharge

Company Code:	0000130104	Result Structure:	MISA MONTHLY REPORTING
Control Point Id:	0700	Param Reported As:	AS CARBON
Sample Date:	2014/10	Frequency:	MONTHLY
Regulation:	MISA COMPLIANCE	Sector:	PETROLEUM REFINERIES
Value:	5	Component Type:	NUM. IN AVERAGE
Unit Of Measure:	KG/D		
Control Point Name:	PLANT - PROCESS EFFLUENT		
Parameter Name:	CARBON, DISSOLVED ORGANIC		

MISA Industrial Wastewater Discharge

Company Code:	0000130104	Result Structure:	MISA MONTHLY REPORTING
Control Point Id:	0700	Param Reported As:	NOT APPLICABLE
Sample Date:	2014/10	Frequency:	MONTHLY
Regulation:	MISA COMPLIANCE	Sector:	PETROLEUM REFINERIES
Value:	9654	Component Type:	MAXIMUM
Unit Of Measure:	M3/D		
Control Point Name:	PLANT - PROCESS EFFLUENT		
Parameter Name:	FLOW		

MISA Industrial Wastewater Discharge

Company Code:	0000130104	Result Structure:	MISA MONTHLY REPORTING
Control Point Id:	0800	Param Reported As:	NOT APPLICABLE
Sample Date:	2014/04	Frequency:	MONTHLY
Regulation:	MISA COMPLIANCE	Sector:	PETROLEUM REFINERIES
Value:	70059.4	Component Type:	AVERAGE
Unit Of Measure:	M3/D		
Control Point Name:	PLANT - ONCE THROUGH COOLING WATER (OTCW)		
Parameter Name:	FLOW		

MISA Industrial Wastewater Discharge

Company Code:	0000130104	Result Structure:	MISA MONTHLY REPORTING
Control Point Id:	0800	Param Reported As:	NOT APPLICABLE
Sample Date:	2014/04	Frequency:	MONTHLY
Regulation:	MISA COMPLIANCE	Sector:	PETROLEUM REFINERIES
Value:	5	Component Type:	NUM. IN AVERAGE
Unit Of Measure:	M3/D		
Control Point Name:	PLANT - ONCE THROUGH COOLING WATER (OTCW)		
Parameter Name:	FLOW		

**MISA Industrial Wastewater
Discharge**

Company Code:	0000130104	Result Structure:	MISA MONTHLY REPORTING
Control Point Id:	0800	Param Reported As:	AS SULPHIDE
Sample Date:	2014/04	Frequency:	MONTHLY
Regulation:	MISA COMPLIANCE	Sector:	PETROLEUM REFINERIES
Value:	0.48636	Component Type:	MINIMUM
Unit Of Measure:	KG/D		
Control Point Name:	PLANT - ONCE THROUGH COOLING WATER (OTCW)		
Parameter Name:	SULPHIDE, UNFILTERED REACTIVE		

**MISA Industrial Wastewater
Discharge**

Company Code:	0000130104	Result Structure:	MISA MONTHLY REPORTING
Control Point Id:	0800	Param Reported As:	AS SULPHIDE
Sample Date:	2014/04	Frequency:	MONTHLY
Regulation:	MISA COMPLIANCE	Sector:	PETROLEUM REFINERIES
Value:	5	Component Type:	NUM. IN AVERAGE
Unit Of Measure:	KG/D		
Control Point Name:	PLANT - ONCE THROUGH COOLING WATER (OTCW)		
Parameter Name:	SULPHIDE, UNFILTERED REACTIVE		

**MISA Industrial Wastewater
Discharge**

Company Code:	0000130104	Result Structure:	MISA MONTHLY REPORTING
Control Point Id:	0800	Param Reported As:	NOT APPLICABLE
Sample Date:	2014/04	Frequency:	MONTHLY
Regulation:	MISA COMPLIANCE	Sector:	PETROLEUM REFINERIES
Value:	0.016107	Component Type:	MAXIMUM
Unit Of Measure:	KG/D		
Control Point Name:	PLANT - ONCE THROUGH COOLING WATER (OTCW)		
Parameter Name:	TOLUENE C7H8		

**MISA Industrial Wastewater
Discharge**

Company Code:	0000130104	Result Structure:	MISA MONTHLY REPORTING
Control Point Id:	0700	Param Reported As:	AS NITROGEN
Sample Date:	2014/03	Frequency:	MONTHLY
Regulation:	MISA COMPLIANCE	Sector:	PETROLEUM REFINERIES
Value:	1.5817	Component Type:	AVERAGE
Unit Of Measure:	KG/D		
Control Point Name:	PLANT - PROCESS EFFLUENT		
Parameter Name:	AMMONIUM+AMMONIA, TOTAL FILTER.REAC		

**MISA Industrial Wastewater
Discharge**

Company Code:	0000130104	Result Structure:	MISA MONTHLY REPORTING
Control Point Id:	0700	Param Reported As:	AS NITROGEN
Sample Date:	2014/03	Frequency:	MONTHLY
Regulation:	MISA COMPLIANCE	Sector:	PETROLEUM REFINERIES
Value:	4.9241	Component Type:	MAXIMUM
Unit Of Measure:	KG/D		
Control Point Name:	PLANT - PROCESS EFFLUENT		
Parameter Name:	AMMONIUM+AMMONIA, TOTAL FILTER.REAC		

**MISA Industrial Wastewater
Discharge**

Company Code: 0000130104
Control Point Id: 0700
Sample Date: 2014/03
Regulation: MISA COMPLIANCE
Value: 4
Unit Of Measure: KG/D
Control Point Name: PLANT - PROCESS EFFLUENT
Parameter Name: AMMONIUM+AMMONIA, TOTAL FILTER.REAC

Result Structure: MISA MONTHLY REPORTING
Param Reported As: AS NITROGEN
Frequency: MONTHLY
Sector: PETROLEUM REFINERIES
Component Type: NUM. IN AVERAGE

MISA Industrial Wastewater
Discharge

Company Code: 0000130104
Control Point Id: 0800
Sample Date: 2014/07
Regulation: MISA COMPLIANCE
Value: 0.073441
Unit Of Measure: KG/D
Control Point Name: PLANT - ONCE THROUGH COOLING WATER (OTCW)
Parameter Name: PHENOLICS, UNFILTERED REACTIVE

Result Structure: MISA MONTHLY REPORTING
Param Reported As: AS PHENOL
Frequency: MONTHLY
Sector: PETROLEUM REFINERIES
Component Type: MAXIMUM

MISA Industrial Wastewater
Discharge

Company Code: 0000130104
Control Point Id: 0800
Sample Date: 2014/07
Regulation: MISA COMPLIANCE
Value: 5
Unit Of Measure: KG/D
Control Point Name: PLANT - ONCE THROUGH COOLING WATER (OTCW)
Parameter Name: PHENOLICS, UNFILTERED REACTIVE

Result Structure: MISA MONTHLY REPORTING
Param Reported As: AS PHENOL
Frequency: MONTHLY
Sector: PETROLEUM REFINERIES
Component Type: NUM. IN AVERAGE

MISA Industrial Wastewater
Discharge

Company Code: 0000130104
Control Point Id: 0800
Sample Date: 2014/07
Regulation: MISA COMPLIANCE
Value: 0.51409
Unit Of Measure: KG/D
Control Point Name: PLANT - ONCE THROUGH COOLING WATER (OTCW)
Parameter Name: SULPHIDE, UNFILTERED REACTIVE

Result Structure: MISA MONTHLY REPORTING
Param Reported As: AS SULPHIDE
Frequency: MONTHLY
Sector: PETROLEUM REFINERIES
Component Type: MAXIMUM

MISA Industrial Wastewater
Discharge

Company Code: 0000130104
Control Point Id: 0800
Sample Date: 2014/07
Regulation: MISA COMPLIANCE
Value: 0.014688
Unit Of Measure: KG/D
Control Point Name: PLANT - ONCE THROUGH COOLING WATER (OTCW)
Parameter Name: TOLUENE C7H8

Result Structure: MISA MONTHLY REPORTING
Param Reported As: NOT APPLICABLE
Frequency: MONTHLY
Sector: PETROLEUM REFINERIES
Component Type: MAXIMUM

MISA Industrial Wastewater
Discharge

Company Code: 0000130104
Control Point Id: 0800
Sample Date: 2014/03
Regulation: MISA COMPLIANCE
Value: 70638.5

Result Structure: MISA MONTHLY REPORTING
Param Reported As: NOT APPLICABLE
Frequency: MONTHLY
Sector: PETROLEUM REFINERIES
Component Type: MAXIMUM

Unit Of Measure: M3/D
Control Point Name: PLANT - ONCE THROUGH COOLING WATER (OTCW)
Parameter Name: FLOW

MISA Industrial Wastewater
Discharge

Company Code:	0000130104	Result Structure:	MISA MONTHLY REPORTING
Control Point Id:	0800	Param Reported As:	NOT APPLICABLE
Sample Date:	2014/03	Frequency:	MONTHLY
Regulation:	MISA COMPLIANCE	Sector:	PETROLEUM REFINERIES
Value:	66972.3	Component Type:	MINIMUM
Unit Of Measure:	M3/D		
Control Point Name:	PLANT - ONCE THROUGH COOLING WATER (OTCW)		
Parameter Name:	FLOW		

MISA Industrial Wastewater
Discharge

Company Code:	0000130104	Result Structure:	MISA MONTHLY REPORTING
Control Point Id:	0800	Param Reported As:	AS SULPHIDE
Sample Date:	2014/03	Frequency:	MONTHLY
Regulation:	MISA COMPLIANCE	Sector:	PETROLEUM REFINERIES
Value:	0.49447	Component Type:	MAXIMUM
Unit Of Measure:	KG/D		
Control Point Name:	PLANT - ONCE THROUGH COOLING WATER (OTCW)		
Parameter Name:	SULPHIDE, UNFILTERED REACTIVE		

MISA Industrial Wastewater
Discharge

Company Code:	0000130104	Result Structure:	MISA MONTHLY REPORTING
Control Point Id:	0800	Param Reported As:	NOT APPLICABLE
Sample Date:	2014/03	Frequency:	MONTHLY
Regulation:	MISA COMPLIANCE	Sector:	PETROLEUM REFINERIES
Value:	0.013395	Component Type:	MINIMUM
Unit Of Measure:	KG/D		
Control Point Name:	PLANT - ONCE THROUGH COOLING WATER (OTCW)		
Parameter Name:	TOLUENE C7H8		

MISA Industrial Wastewater
Discharge

Company Code:	0000130104	Result Structure:	MISA MONTHLY REPORTING
Control Point Id:	0700	Param Reported As:	AS NITROGEN
Sample Date:	2014/05	Frequency:	MONTHLY
Regulation:	MISA COMPLIANCE	Sector:	PETROLEUM REFINERIES
Value:	0	Component Type:	MAXIMUM
Unit Of Measure:	KG/D		
Control Point Name:	PLANT - PROCESS EFFLUENT		
Parameter Name:	AMMONIUM+AMMONIA, TOTAL FILTER.REAC		

MISA Industrial Wastewater
Discharge

Company Code:	0000130104	Result Structure:	MISA MONTHLY REPORTING
Control Point Id:	0700	Param Reported As:	AS CARBON
Sample Date:	2014/05	Frequency:	MONTHLY
Regulation:	MISA COMPLIANCE	Sector:	PETROLEUM REFINERIES
Value:	37.913	Component Type:	MAXIMUM
Unit Of Measure:	KG/D		
Control Point Name:	PLANT - PROCESS EFFLUENT		
Parameter Name:	CARBON, DISSOLVED ORGANIC		

MISA Industrial Wastewater Discharge

Company Code:	0000130104	Result Structure:	MISA MONTHLY REPORTING
Control Point Id:	0700	Param Reported As:	AS CARBON
Sample Date:	2014/01	Frequency:	MONTHLY
Regulation:	MISA COMPLIANCE	Sector:	PETROLEUM REFINERIES
Value:	55.604	Component Type:	AVERAGE
Unit Of Measure:	KG/D		
Control Point Name:	PLANT - PROCESS EFFLUENT		
Parameter Name:	CARBON, DISSOLVED ORGANIC		

MISA Industrial Wastewater Discharge

Company Code:	0000130104	Result Structure:	MISA MONTHLY REPORTING
Control Point Id:	0700	Param Reported As:	AS CARBON
Sample Date:	2014/01	Frequency:	MONTHLY
Regulation:	MISA COMPLIANCE	Sector:	PETROLEUM REFINERIES
Value:	5	Component Type:	NUM. IN AVERAGE
Unit Of Measure:	KG/D		
Control Point Name:	PLANT - PROCESS EFFLUENT		
Parameter Name:	CARBON, DISSOLVED ORGANIC		

MISA Industrial Wastewater Discharge

Company Code:	0000130104	Result Structure:	MISA MONTHLY REPORTING
Control Point Id:	0800	Param Reported As:	AS PHENOL
Sample Date:	2014/05	Frequency:	MONTHLY
Regulation:	MISA COMPLIANCE	Sector:	PETROLEUM REFINERIES
Value:	0.072105	Component Type:	MAXIMUM
Unit Of Measure:	KG/D		
Control Point Name:	PLANT - ONCE THROUGH COOLING WATER (OTCW)		
Parameter Name:	PHENOLICS, UNFILTERED REACTIVE		

MISA Industrial Wastewater Discharge

Company Code:	0000130104	Result Structure:	MISA MONTHLY REPORTING
Control Point Id:	0700	Param Reported As:	AS NITROGEN
Sample Date:	2014/06	Frequency:	MONTHLY
Regulation:	MISA COMPLIANCE	Sector:	PETROLEUM REFINERIES
Value:	4	Component Type:	NUM. IN AVERAGE
Unit Of Measure:	KG/D		
Control Point Name:	PLANT - PROCESS EFFLUENT		
Parameter Name:	AMMONIUM+AMMONIA, TOTAL FILTER.REAC		

MISA Industrial Wastewater Discharge

Company Code:	0000130104	Result Structure:	MISA MONTHLY REPORTING
Control Point Id:	0700	Param Reported As:	AS PHOSPHORUS
Sample Date:	2014/06	Frequency:	MONTHLY
Regulation:	MISA COMPLIANCE	Sector:	PETROLEUM REFINERIES
Value:	4	Component Type:	NUM. IN AVERAGE
Unit Of Measure:	KG/D		
Control Point Name:	PLANT - PROCESS EFFLUENT		
Parameter Name:	PHOSPHORUS, UNFILTERED TOTAL		

MISA Industrial Wastewater Discharge

Company Code:	0000130104	Result Structure:	MISA MONTHLY REPORTING
Control Point Id:	0800	Param Reported As:	NOT APPLICABLE

Sample Date:	2014/08	Frequency:	MONTHLY
Regulation:	MISA COMPLIANCE	Sector:	PETROLEUM REFINERIES
Value:	4	Component Type:	NUM. IN AVERAGE
Unit Of Measure:	M3/D		
Control Point Name:	PLANT - ONCE THROUGH COOLING WATER (OTCW)		
Parameter Name:	FLOW		

MISA Industrial Wastewater Discharge

Company Code:	0000130104	Result Structure:	MISA MONTHLY REPORTING
Control Point Id:	0700	Param Reported As:	NOT APPLICABLE
Sample Date:	2014/06	Frequency:	MONTHLY
Regulation:	MISA COMPLIANCE	Sector:	PETROLEUM REFINERIES
Value:	2.7573	Component Type:	MINIMUM
Unit Of Measure:	KG/D		
Control Point Name:	PLANT - PROCESS EFFLUENT		
Parameter Name:	SOLVENT EXTRACTABLES		

MISA Industrial Wastewater Discharge

Company Code:	0000130104	Result Structure:	MISA MONTHLY REPORTING
Control Point Id:	0700	Param Reported As:	AS SULPHIDE
Sample Date:	2014/06	Frequency:	MONTHLY
Regulation:	MISA COMPLIANCE	Sector:	PETROLEUM REFINERIES
Value:	0.059269	Component Type:	MAXIMUM
Unit Of Measure:	KG/D		
Control Point Name:	PLANT - PROCESS EFFLUENT		
Parameter Name:	SULPHIDE, UNFILTERED REACTIVE		

MISA Industrial Wastewater Discharge

Company Code:	0000130104	Result Structure:	MISA MONTHLY REPORTING
Control Point Id:	0700	Param Reported As:	AS SULPHIDE
Sample Date:	2014/06	Frequency:	MONTHLY
Regulation:	MISA COMPLIANCE	Sector:	PETROLEUM REFINERIES
Value:	4	Component Type:	NUM. IN AVERAGE
Unit Of Measure:	KG/D		
Control Point Name:	PLANT - PROCESS EFFLUENT		
Parameter Name:	SULPHIDE, UNFILTERED REACTIVE		

MISA Industrial Wastewater Discharge

Company Code:	0000130104	Result Structure:	MISA MONTHLY REPORTING
Control Point Id:	0700	Param Reported As:	AS NITROGEN
Sample Date:	2014/07	Frequency:	MONTHLY
Regulation:	MISA COMPLIANCE	Sector:	PETROLEUM REFINERIES
Value:	0.069508	Component Type:	AVERAGE
Unit Of Measure:	KG/D		
Control Point Name:	PLANT - PROCESS EFFLUENT		
Parameter Name:	AMMONIUM+AMMONIA, TOTAL FILTER.REAC		

MISA Industrial Wastewater Discharge

Company Code:	0000130104	Result Structure:	MISA MONTHLY REPORTING
Control Point Id:	0700	Param Reported As:	AS PHENOL
Sample Date:	2014/07	Frequency:	MONTHLY
Regulation:	MISA COMPLIANCE	Sector:	PETROLEUM REFINERIES
Value:	0.009243	Component Type:	MAXIMUM
Unit Of Measure:	KG/D		
Control Point Name:	PLANT - PROCESS EFFLUENT		

Parameter Name: PHENOLICS, UNFILTERED REACTIVE

MISA Industrial Wastewater Discharge

Company Code:	0000130104	Result Structure:	MISA MONTHLY REPORTING
Control Point Id:	0700	Param Reported As:	NOT APPLICABLE
Sample Date:	2014/05	Frequency:	MONTHLY
Regulation:	MISA COMPLIANCE	Sector:	PETROLEUM REFINERIES
Value:	3.9409	Component Type:	MINIMUM
Unit Of Measure:	KG/D		
Control Point Name:	PLANT - PROCESS EFFLUENT		
Parameter Name:	SOLVENT EXTRACTABLES		

MISA Industrial Wastewater Discharge

Company Code:	0000130104	Result Structure:	MISA MONTHLY REPORTING
Control Point Id:	0700	Param Reported As:	AS CARBON
Sample Date:	2014/05	Frequency:	MONTHLY
Regulation:	MISA COMPLIANCE	Sector:	PETROLEUM REFINERIES
Value:	4	Component Type:	NUM. IN AVERAGE
Unit Of Measure:	KG/D		
Control Point Name:	PLANT - PROCESS EFFLUENT		
Parameter Name:	CARBON, DISSOLVED ORGANIC		

MISA Industrial Wastewater Discharge

Company Code:	0000130104	Result Structure:	MISA MONTHLY REPORTING
Control Point Id:	0700	Param Reported As:	AS PHOSPHORUS
Sample Date:	2014/10	Frequency:	MONTHLY
Regulation:	MISA COMPLIANCE	Sector:	PETROLEUM REFINERIES
Value:	3.0306	Component Type:	MAXIMUM
Unit Of Measure:	KG/D		
Control Point Name:	PLANT - PROCESS EFFLUENT		
Parameter Name:	PHOSPHORUS, UNFILTERED TOTAL		

MISA Industrial Wastewater Discharge

Company Code:	0000130104	Result Structure:	MISA MONTHLY REPORTING
Control Point Id:	0700	Param Reported As:	AS PHENOL
Sample Date:	2014/12	Frequency:	MONTHLY
Regulation:	MISA COMPLIANCE	Sector:	PETROLEUM REFINERIES
Value:	0.0061344	Component Type:	AVERAGE
Unit Of Measure:	KG/D		
Control Point Name:	PLANT - PROCESS EFFLUENT		
Parameter Name:	PHENOLICS, UNFILTERED REACTIVE		

MISA Industrial Wastewater Discharge

Company Code:	0000130104	Result Structure:	MISA MONTHLY REPORTING
Control Point Id:	0700	Param Reported As:	AS PHENOL
Sample Date:	2014/12	Frequency:	MONTHLY
Regulation:	MISA COMPLIANCE	Sector:	PETROLEUM REFINERIES
Value:	0.008466	Component Type:	MAXIMUM
Unit Of Measure:	KG/D		
Control Point Name:	PLANT - PROCESS EFFLUENT		
Parameter Name:	PHENOLICS, UNFILTERED REACTIVE		

MISA Industrial Wastewater Discharge

Company Code:	0000130104	Result Structure:	MISA MONTHLY REPORTING
Control Point Id:	0700	Param Reported As:	AS PHOSPHORUS
Sample Date:	2014/12	Frequency:	MONTHLY
Regulation:	MISA COMPLIANCE	Sector:	PETROLEUM REFINERIES
Value:	1.4714	Component Type:	MAXIMUM
Unit Of Measure:	KG/D		
Control Point Name:	PLANT - PROCESS EFFLUENT		
Parameter Name:	PHOSPHORUS,UNFILTERED TOTAL		

MISA Industrial Wastewater Discharge

Company Code:	0000130104	Result Structure:	MISA MONTHLY REPORTING
Control Point Id:	0700	Param Reported As:	NOT APPLICABLE
Sample Date:	2014/12	Frequency:	MONTHLY
Regulation:	MISA COMPLIANCE	Sector:	PETROLEUM REFINERIES
Value:	5	Component Type:	NUM. IN AVERAGE
Unit Of Measure:	KG/D		
Control Point Name:	PLANT - PROCESS EFFLUENT		
Parameter Name:	RESIDUE, PARTICULATE		

MISA Industrial Wastewater Discharge

Company Code:	0000130104	Result Structure:	MISA MONTHLY REPORTING
Control Point Id:	0700	Param Reported As:	AS PHENOL
Sample Date:	2014/03	Frequency:	MONTHLY
Regulation:	MISA COMPLIANCE	Sector:	PETROLEUM REFINERIES
Value:	0.0064629	Component Type:	AVERAGE
Unit Of Measure:	KG/D		
Control Point Name:	PLANT - PROCESS EFFLUENT		
Parameter Name:	PHENOLICS, UNFILTERED REACTIVE		

MISA Industrial Wastewater Discharge

Company Code:	0000130104	Result Structure:	MISA MONTHLY REPORTING
Control Point Id:	0700	Param Reported As:	AS PHOSPHORUS
Sample Date:	2014/03	Frequency:	MONTHLY
Regulation:	MISA COMPLIANCE	Sector:	PETROLEUM REFINERIES
Value:	1.2472	Component Type:	AVERAGE
Unit Of Measure:	KG/D		
Control Point Name:	PLANT - PROCESS EFFLUENT		
Parameter Name:	PHOSPHORUS,UNFILTERED TOTAL		

MISA Industrial Wastewater Discharge

Company Code:	0000130104	Result Structure:	MISA MONTHLY REPORTING
Control Point Id:	0800	Param Reported As:	NOT APPLICABLE
Sample Date:	2014/09	Frequency:	MONTHLY
Regulation:	MISA COMPLIANCE	Sector:	PETROLEUM REFINERIES
Value:	0.014108	Component Type:	MINIMUM
Unit Of Measure:	KG/D		
Control Point Name:	PLANT - ONCE THROUGH COOLING WATER (OTCW)		
Parameter Name:	TOLUENE C7H8		

MISA Industrial Wastewater Discharge

Company Code:	0000130104	Result Structure:	MISA MONTHLY REPORTING
Control Point Id:	0700	Param Reported As:	NOT APPLICABLE
Sample Date:	2014/10	Frequency:	MONTHLY
Regulation:	MISA COMPLIANCE	Sector:	PETROLEUM REFINERIES

Value: 9.178
Unit Of Measure: KG/D
Control Point Name: PLANT - PROCESS EFFLUENT
Parameter Name: RESIDUE, PARTICULATE

Component Type: MAXIMUM

MISA Industrial Wastewater Discharge

Company Code: 0000130104
Control Point Id: 0700
Sample Date: 2014/03
Regulation: MISA COMPLIANCE
Value: 6.9189
Unit Of Measure: KG/D
Control Point Name: PLANT - PROCESS EFFLUENT
Parameter Name: RESIDUE,PART LOSS ON IGNIT.

Result Structure: MISA MONTHLY REPORTING
Param Reported As: NOT APPLICABLE
Frequency: MONTHLY
Sector: PETROLEUM REFINERIES
Component Type: AVERAGE

MISA Industrial Wastewater Discharge

Company Code: 0000130104
Control Point Id: 0700
Sample Date: 2014/03
Regulation: MISA COMPLIANCE
Value: 0.058849
Unit Of Measure: KG/D
Control Point Name: PLANT - PROCESS EFFLUENT
Parameter Name: SULPHIDE, UNFILTERED REACTIVE

Result Structure: MISA MONTHLY REPORTING
Param Reported As: AS SULPHIDE
Frequency: MONTHLY
Sector: PETROLEUM REFINERIES
Component Type: MAXIMUM

MISA Industrial Wastewater Discharge

Company Code: 0000130104
Control Point Id: 0800
Sample Date: 2014/08
Regulation: MISA COMPLIANCE
Value: 0.49339
Unit Of Measure: KG/D
Control Point Name: PLANT - ONCE THROUGH COOLING WATER (OTCW)
Parameter Name: SULPHIDE, UNFILTERED REACTIVE

Result Structure: MISA MONTHLY REPORTING
Param Reported As: AS SULPHIDE
Frequency: MONTHLY
Sector: PETROLEUM REFINERIES
Component Type: AVERAGE

MISA Industrial Wastewater Discharge

Company Code: 0000130104
Control Point Id: 0700
Sample Date: 2014/08
Regulation: MISA COMPLIANCE
Value: 22.858
Unit Of Measure: KG/D
Control Point Name: PLANT - PROCESS EFFLUENT
Parameter Name: CARBON, DISSOLVED ORGANIC

Result Structure: MISA MONTHLY REPORTING
Param Reported As: AS CARBON
Frequency: MONTHLY
Sector: PETROLEUM REFINERIES
Component Type: AVERAGE

MISA Industrial Wastewater Discharge

Company Code: 0000130104
Control Point Id: 0700
Sample Date: 2014/08
Regulation: MISA COMPLIANCE
Value: 31.328
Unit Of Measure: KG/D
Control Point Name: PLANT - PROCESS EFFLUENT
Parameter Name: CARBON, DISSOLVED ORGANIC

Result Structure: MISA MONTHLY REPORTING
Param Reported As: AS CARBON
Frequency: MONTHLY
Sector: PETROLEUM REFINERIES
Component Type: MAXIMUM

MISA Industrial Wastewater Discharge

Company Code:	0000130104	Result Structure:	MISA MONTHLY REPORTING
Control Point Id:	0700	Param Reported As:	AS CARBON
Sample Date:	2014/08	Frequency:	MONTHLY
Regulation:	MISA COMPLIANCE	Sector:	PETROLEUM REFINERIES
Value:	14.855	Component Type:	MINIMUM
Unit Of Measure:	KG/D		
Control Point Name:	PLANT - PROCESS EFFLUENT		
Parameter Name:	CARBON, DISSOLVED ORGANIC		

MISA Industrial Wastewater Discharge

Company Code:	0000130104	Result Structure:	MISA MONTHLY REPORTING
Control Point Id:	0800	Param Reported As:	NOT APPLICABLE
Sample Date:	2014/01	Frequency:	MONTHLY
Regulation:	MISA COMPLIANCE	Sector:	PETROLEUM REFINERIES
Value:	72667	Component Type:	MAXIMUM
Unit Of Measure:	M3/D		
Control Point Name:	PLANT - ONCE THROUGH COOLING WATER (OTCW)		
Parameter Name:	FLOW		

MISA Industrial Wastewater Discharge

Company Code:	0000130104	Result Structure:	MISA MONTHLY REPORTING
Control Point Id:	0800	Param Reported As:	AS SULPHIDE
Sample Date:	2014/01	Frequency:	MONTHLY
Regulation:	MISA COMPLIANCE	Sector:	PETROLEUM REFINERIES
Value:	0.47657	Component Type:	AVERAGE
Unit Of Measure:	KG/D		
Control Point Name:	PLANT - ONCE THROUGH COOLING WATER (OTCW)		
Parameter Name:	SULPHIDE, UNFILTERED REACTIVE		

MISA Industrial Wastewater Discharge

Company Code:	0000130104	Result Structure:	MISA MONTHLY REPORTING
Control Point Id:	0700	Param Reported As:	NOT APPLICABLE
Sample Date:	2014/10	Frequency:	MONTHLY
Regulation:	MISA COMPLIANCE	Sector:	PETROLEUM REFINERIES
Value:	11.457	Component Type:	AVERAGE
Unit Of Measure:	KG/D		
Control Point Name:	PLANT - PROCESS EFFLUENT		
Parameter Name:	RESIDUE,PART LOSS ON IGNIT.		

MISA Industrial Wastewater Discharge

Company Code:	0000130104	Result Structure:	MISA MONTHLY REPORTING
Control Point Id:	0700	Param Reported As:	NOT APPLICABLE
Sample Date:	2014/10	Frequency:	MONTHLY
Regulation:	MISA COMPLIANCE	Sector:	PETROLEUM REFINERIES
Value:	3.5482	Component Type:	AVERAGE
Unit Of Measure:	KG/D		
Control Point Name:	PLANT - PROCESS EFFLUENT		
Parameter Name:	SOLVENT EXTRACTABLES		

MISA Industrial Wastewater Discharge

Company Code:	0000130104	Result Structure:	MISA MONTHLY REPORTING
----------------------	------------	--------------------------	------------------------

Control Point Id:	0700	Param Reported As:	AS SULPHIDE
Sample Date:	2014/01	Frequency:	MONTHLY
Regulation:	MISA COMPLIANCE	Sector:	PETROLEUM REFINERIES
Value:	5	Component Type:	NUM. IN AVERAGE
Unit Of Measure:	KG/D		
Control Point Name:	PLANT - PROCESS EFFLUENT		
Parameter Name:	SULPHIDE, UNFILTERED REACTIVE		

MISA Industrial Wastewater Discharge

Company Code:	0000130104	Result Structure:	MISA MONTHLY REPORTING
Control Point Id:	0700	Param Reported As:	AS NITROGEN
Sample Date:	2014/02	Frequency:	MONTHLY
Regulation:	MISA COMPLIANCE	Sector:	PETROLEUM REFINERIES
Value:	4	Component Type:	NUM. IN AVERAGE
Unit Of Measure:	KG/D		
Control Point Name:	PLANT - PROCESS EFFLUENT		
Parameter Name:	AMMONIUM+AMMONIA, TOTAL FILTER.REAC		

MISA Industrial Wastewater Discharge

Company Code:	0000130104	Result Structure:	MISA MONTHLY REPORTING
Control Point Id:	0800	Param Reported As:	NOT APPLICABLE
Sample Date:	2014/08	Frequency:	MONTHLY
Regulation:	MISA COMPLIANCE	Sector:	PETROLEUM REFINERIES
Value:	4	Component Type:	NUM. IN AVERAGE
Unit Of Measure:	KG/D		
Control Point Name:	PLANT - ONCE THROUGH COOLING WATER (OTCW)		
Parameter Name:	TOLUENE C7H8		

MISA Industrial Wastewater Discharge

Company Code:	0000130104	Result Structure:	MISA MONTHLY REPORTING
Control Point Id:	0800	Param Reported As:	AS PHENOL
Sample Date:	2014/09	Frequency:	MONTHLY
Regulation:	MISA COMPLIANCE	Sector:	PETROLEUM REFINERIES
Value:	4	Component Type:	NUM. IN AVERAGE
Unit Of Measure:	KG/D		
Control Point Name:	PLANT - ONCE THROUGH COOLING WATER (OTCW)		
Parameter Name:	PHENOLICS, UNFILTERED REACTIVE		

MISA Industrial Wastewater Discharge

Company Code:	0000130104	Result Structure:	MISA MONTHLY REPORTING
Control Point Id:	0800	Param Reported As:	NOT APPLICABLE
Sample Date:	2014/02	Frequency:	MONTHLY
Regulation:	MISA COMPLIANCE	Sector:	PETROLEUM REFINERIES
Value:	0.034384	Component Type:	AVERAGE
Unit Of Measure:	KG/D		
Control Point Name:	PLANT - ONCE THROUGH COOLING WATER (OTCW)		
Parameter Name:	BENZENE C6H6		

MISA Industrial Wastewater Discharge

Company Code:	0000130104	Result Structure:	MISA MONTHLY REPORTING
Control Point Id:	0800	Param Reported As:	NOT APPLICABLE
Sample Date:	2014/02	Frequency:	MONTHLY
Regulation:	MISA COMPLIANCE	Sector:	PETROLEUM REFINERIES
Value:	0.095118	Component Type:	MAXIMUM
Unit Of Measure:	KG/D		

Control Point Name: PLANT - ONCE THROUGH COOLING WATER (OTCW)
Parameter Name: BENZENE C6H6

MISA Industrial Wastewater Discharge

Company Code:	0000130104	Result Structure:	MISA MONTHLY REPORTING
Control Point Id:	0700	Param Reported As:	NOT APPLICABLE
Sample Date:	2014/04	Frequency:	MONTHLY
Regulation:	MISA COMPLIANCE	Sector:	PETROLEUM REFINERIES
Value:	5845	Component Type:	MINIMUM
Unit Of Measure:	M3/D		
Control Point Name:	PLANT - PROCESS EFFLUENT		
Parameter Name:	FLOW		

MISA Industrial Wastewater Discharge

Company Code:	0000130104	Result Structure:	MISA MONTHLY REPORTING
Control Point Id:	0700	Param Reported As:	AS PHOSPHORUS
Sample Date:	2014/04	Frequency:	MONTHLY
Regulation:	MISA COMPLIANCE	Sector:	PETROLEUM REFINERIES
Value:	1.1883	Component Type:	MINIMUM
Unit Of Measure:	KG/D		
Control Point Name:	PLANT - PROCESS EFFLUENT		
Parameter Name:	PHOSPHORUS,UNFILTERED TOTAL		

MISA Industrial Wastewater Discharge

Company Code:	0000130104	Result Structure:	MISA MONTHLY REPORTING
Control Point Id:	0700	Param Reported As:	AS PHOSPHORUS
Sample Date:	2014/04	Frequency:	MONTHLY
Regulation:	MISA COMPLIANCE	Sector:	PETROLEUM REFINERIES
Value:	5	Component Type:	NUM. IN AVERAGE
Unit Of Measure:	KG/D		
Control Point Name:	PLANT - PROCESS EFFLUENT		
Parameter Name:	PHOSPHORUS,UNFILTERED TOTAL		

MISA Industrial Wastewater Discharge

Company Code:	0000130104	Result Structure:	MISA MONTHLY REPORTING
Control Point Id:	0800	Param Reported As:	NOT APPLICABLE
Sample Date:	2014/06	Frequency:	MONTHLY
Regulation:	MISA COMPLIANCE	Sector:	PETROLEUM REFINERIES
Value:	0.015078	Component Type:	MAXIMUM
Unit Of Measure:	KG/D		
Control Point Name:	PLANT - ONCE THROUGH COOLING WATER (OTCW)		
Parameter Name:	TOLUENE C7H8		

MISA Industrial Wastewater Discharge

Company Code:	0000130104	Result Structure:	MISA MONTHLY REPORTING
Control Point Id:	0800	Param Reported As:	NOT APPLICABLE
Sample Date:	2014/06	Frequency:	MONTHLY
Regulation:	MISA COMPLIANCE	Sector:	PETROLEUM REFINERIES
Value:	0.013811	Component Type:	MINIMUM
Unit Of Measure:	KG/D		
Control Point Name:	PLANT - ONCE THROUGH COOLING WATER (OTCW)		
Parameter Name:	TOLUENE C7H8		

MISA Industrial Wastewater

Discharge

Company Code:	0000130104	Result Structure:	MISA MONTHLY REPORTING
Control Point Id:	0700	Param Reported As:	NOT APPLICABLE
Sample Date:	2014/02	Frequency:	MONTHLY
Regulation:	MISA COMPLIANCE	Sector:	PETROLEUM REFINERIES
Value:	8316	Component Type:	MAXIMUM
Unit Of Measure:	M3/D		
Control Point Name:	PLANT - PROCESS EFFLUENT		
Parameter Name:	FLOW		

MISA Industrial Wastewater

Discharge

Company Code:	0000130104	Result Structure:	MISA MONTHLY REPORTING
Control Point Id:	0800	Param Reported As:	AS SULPHIDE
Sample Date:	2014/05	Frequency:	MONTHLY
Regulation:	MISA COMPLIANCE	Sector:	PETROLEUM REFINERIES
Value:	0.50474	Component Type:	MAXIMUM
Unit Of Measure:	KG/D		
Control Point Name:	PLANT - ONCE THROUGH COOLING WATER (OTCW)		
Parameter Name:	SULPHIDE, UNFILTERED REACTIVE		

MISA Industrial Wastewater

Discharge

Company Code:	0000130104	Result Structure:	MISA MONTHLY REPORTING
Control Point Id:	0700	Param Reported As:	AS SULPHIDE
Sample Date:	2014/04	Frequency:	MONTHLY
Regulation:	MISA COMPLIANCE	Sector:	PETROLEUM REFINERIES
Value:	0.04641	Component Type:	MINIMUM
Unit Of Measure:	KG/D		
Control Point Name:	PLANT - PROCESS EFFLUENT		
Parameter Name:	SULPHIDE, UNFILTERED REACTIVE		

MISA Industrial Wastewater

Discharge

Company Code:	0000130104	Result Structure:	MISA MONTHLY REPORTING
Control Point Id:	0800	Param Reported As:	NOT APPLICABLE
Sample Date:	2014/10	Frequency:	MONTHLY
Regulation:	MISA COMPLIANCE	Sector:	PETROLEUM REFINERIES
Value:	0.015025	Component Type:	MAXIMUM
Unit Of Measure:	KG/D		
Control Point Name:	PLANT - ONCE THROUGH COOLING WATER (OTCW)		
Parameter Name:	BENZENE C6H6		

MISA Industrial Wastewater

Discharge

Company Code:	0000130104	Result Structure:	MISA MONTHLY REPORTING
Control Point Id:	0800	Param Reported As:	AS PHENOL
Sample Date:	2014/10	Frequency:	MONTHLY
Regulation:	MISA COMPLIANCE	Sector:	PETROLEUM REFINERIES
Value:	5	Component Type:	NUM. IN AVERAGE
Unit Of Measure:	KG/D		
Control Point Name:	PLANT - ONCE THROUGH COOLING WATER (OTCW)		
Parameter Name:	PHENOLICS, UNFILTERED REACTIVE		

MISA Industrial Wastewater

Discharge

Company Code:	0000130104	Result Structure:	MISA MONTHLY REPORTING
Control Point Id:	0800	Param Reported As:	AS SULPHIDE
Sample Date:	2014/10	Frequency:	MONTHLY

Regulation:	MISA COMPLIANCE	Sector:	PETROLEUM REFINERIES
Value:	5	Component Type:	NUM. IN AVERAGE
Unit Of Measure:	KG/D		
Control Point Name:	PLANT - ONCE THROUGH COOLING WATER (OTCW)		
Parameter Name:	SULPHIDE, UNFILTERED REACTIVE		

MISA Industrial Wastewater Discharge

Company Code:	0000130104	Result Structure:	MISA MONTHLY REPORTING
Control Point Id:	0800	Param Reported As:	NOT APPLICABLE
Sample Date:	2014/10	Frequency:	MONTHLY
Regulation:	MISA COMPLIANCE	Sector:	PETROLEUM REFINERIES
Value:	0.0138	Component Type:	AVERAGE
Unit Of Measure:	KG/D		
Control Point Name:	PLANT - ONCE THROUGH COOLING WATER (OTCW)		
Parameter Name:	TOLUENE C7H8		

MISA Industrial Wastewater Discharge

Company Code:	0000130104	Result Structure:	MISA MONTHLY REPORTING
Control Point Id:	0800	Param Reported As:	NOT APPLICABLE
Sample Date:	2014/11	Frequency:	MONTHLY
Regulation:	MISA COMPLIANCE	Sector:	PETROLEUM REFINERIES
Value:	0.014113	Component Type:	AVERAGE
Unit Of Measure:	KG/D		
Control Point Name:	PLANT - ONCE THROUGH COOLING WATER (OTCW)		
Parameter Name:	BENZENE C6H6		

MISA Industrial Wastewater Discharge

Company Code:	0000130104	Result Structure:	MISA MONTHLY REPORTING
Control Point Id:	0700	Param Reported As:	AS PHOSPHORUS
Sample Date:	2014/09	Frequency:	MONTHLY
Regulation:	MISA COMPLIANCE	Sector:	PETROLEUM REFINERIES
Value:	1.0856	Component Type:	MINIMUM
Unit Of Measure:	KG/D		
Control Point Name:	PLANT - PROCESS EFFLUENT		
Parameter Name:	PHOSPHORUS, UNFILTERED TOTAL		

MISA Industrial Wastewater Discharge

Company Code:	0000130104	Result Structure:	MISA MONTHLY REPORTING
Control Point Id:	0700	Param Reported As:	NOT APPLICABLE
Sample Date:	2014/09	Frequency:	MONTHLY
Regulation:	MISA COMPLIANCE	Sector:	PETROLEUM REFINERIES
Value:	8.662	Component Type:	MAXIMUM
Unit Of Measure:	KG/D		
Control Point Name:	PLANT - PROCESS EFFLUENT		
Parameter Name:	RESIDUE, PART LOSS ON IGNIT.		

MISA Industrial Wastewater Discharge

Company Code:	0000130104	Result Structure:	MISA MONTHLY REPORTING
Control Point Id:	0700	Param Reported As:	AS SULPHIDE
Sample Date:	2014/09	Frequency:	MONTHLY
Regulation:	MISA COMPLIANCE	Sector:	PETROLEUM REFINERIES
Value:	0.058009	Component Type:	MAXIMUM
Unit Of Measure:	KG/D		
Control Point Name:	PLANT - PROCESS EFFLUENT		
Parameter Name:	SULPHIDE, UNFILTERED REACTIVE		

MISA Industrial Wastewater Discharge

Company Code:	0000130104	Result Structure:	MISA MONTHLY REPORTING
Control Point Id:	0800	Param Reported As:	AS PHENOL
Sample Date:	2014/12	Frequency:	MONTHLY
Regulation:	MISA COMPLIANCE	Sector:	PETROLEUM REFINERIES
Value:	0.071364	Component Type:	AVERAGE
Unit Of Measure:	KG/D		
Control Point Name:	PLANT - ONCE THROUGH COOLING WATER (OTCW)		
Parameter Name:	PHENOLICS, UNFILTERED REACTIVE		

MISA Industrial Wastewater Discharge

Company Code:	0000130104	Result Structure:	MISA MONTHLY REPORTING
Control Point Id:	0800	Param Reported As:	AS SULPHIDE
Sample Date:	2014/12	Frequency:	MONTHLY
Regulation:	MISA COMPLIANCE	Sector:	PETROLEUM REFINERIES
Value:	0.49955	Component Type:	AVERAGE
Unit Of Measure:	KG/D		
Control Point Name:	PLANT - ONCE THROUGH COOLING WATER (OTCW)		
Parameter Name:	SULPHIDE, UNFILTERED REACTIVE		

MISA Industrial Wastewater Discharge

Company Code:	0000130104	Result Structure:	MISA MONTHLY REPORTING
Control Point Id:	0800	Param Reported As:	AS SULPHIDE
Sample Date:	2014/12	Frequency:	MONTHLY
Regulation:	MISA COMPLIANCE	Sector:	PETROLEUM REFINERIES
Value:	0.51969	Component Type:	MAXIMUM
Unit Of Measure:	KG/D		
Control Point Name:	PLANT - ONCE THROUGH COOLING WATER (OTCW)		
Parameter Name:	SULPHIDE, UNFILTERED REACTIVE		

MISA Industrial Wastewater Discharge

Company Code:	0000130104	Result Structure:	MISA MONTHLY REPORTING
Control Point Id:	0700	Param Reported As:	NOT APPLICABLE
Sample Date:	2014/11	Frequency:	MONTHLY
Regulation:	MISA COMPLIANCE	Sector:	PETROLEUM REFINERIES
Value:	7.4502	Component Type:	AVERAGE
Unit Of Measure:	KG/D		
Control Point Name:	PLANT - PROCESS EFFLUENT		
Parameter Name:	RESIDUE,PART LOSS ON IGNIT.		

MISA Industrial Wastewater Discharge

Company Code:	0000130104	Result Structure:	MISA MONTHLY REPORTING
Control Point Id:	0700	Param Reported As:	AS SULPHIDE
Sample Date:	2014/11	Frequency:	MONTHLY
Regulation:	MISA COMPLIANCE	Sector:	PETROLEUM REFINERIES
Value:	0.054066	Component Type:	AVERAGE
Unit Of Measure:	KG/D		
Control Point Name:	PLANT - PROCESS EFFLUENT		
Parameter Name:	SULPHIDE, UNFILTERED REACTIVE		

MISA Industrial Wastewater Discharge

Company Code: 0000130104
Control Point Id: 0700
Sample Date: 2014/11
Regulation: MISA COMPLIANCE
Value: 4
Unit Of Measure: KG/D
Control Point Name: PLANT - PROCESS EFFLUENT
Parameter Name: SULPHIDE, UNFILTERED REACTIVE

Result Structure: MISA MONTHLY REPORTING
Param Reported As: AS SULPHIDE
Frequency: MONTHLY
Sector: PETROLEUM REFINERIES
Component Type: NUM. IN AVERAGE

MISA Industrial Wastewater Discharge

Company Code: 0000130104
Control Point Id: 0700
Sample Date: 2014/09
Regulation: MISA COMPLIANCE
Value: 24.131
Unit Of Measure: KG/D
Control Point Name: PLANT - PROCESS EFFLUENT
Parameter Name: CARBON, DISSOLVED ORGANIC

Result Structure: MISA MONTHLY REPORTING
Param Reported As: AS CARBON
Frequency: MONTHLY
Sector: PETROLEUM REFINERIES
Component Type: AVERAGE

MISA Industrial Wastewater Discharge

Company Code: 0000130104
Control Point Id: 0700
Sample Date: 2014/09
Regulation: MISA COMPLIANCE
Value: 8662
Unit Of Measure: M3/D
Control Point Name: PLANT - PROCESS EFFLUENT
Parameter Name: FLOW

Result Structure: MISA MONTHLY REPORTING
Param Reported As: NOT APPLICABLE
Frequency: MONTHLY
Sector: PETROLEUM REFINERIES
Component Type: MAXIMUM

MISA Industrial Wastewater Discharge

Company Code: 0000130104
Control Point Id: 0800
Sample Date: 2014/02
Regulation: MISA COMPLIANCE
Value: 4
Unit Of Measure: KG/D
Control Point Name: PLANT - ONCE THROUGH COOLING WATER (OTCW)
Parameter Name: TOLUENE C7H8

Result Structure: MISA MONTHLY REPORTING
Param Reported As: NOT APPLICABLE
Frequency: MONTHLY
Sector: PETROLEUM REFINERIES
Component Type: NUM. IN AVERAGE

MISA Industrial Wastewater Discharge

Company Code: 0000130104
Control Point Id: 0800
Sample Date: 2014/03
Regulation: MISA COMPLIANCE
Value: 68359.1
Unit Of Measure: M3/D
Control Point Name: PLANT - ONCE THROUGH COOLING WATER (OTCW)
Parameter Name: FLOW

Result Structure: MISA MONTHLY REPORTING
Param Reported As: NOT APPLICABLE
Frequency: MONTHLY
Sector: PETROLEUM REFINERIES
Component Type: AVERAGE

MISA Industrial Wastewater Discharge

Company Code: 0000130104
Control Point Id: 0700
Sample Date: 2014/10
Regulation: MISA COMPLIANCE
Value: 0.3031

Result Structure: MISA MONTHLY REPORTING
Param Reported As: AS NITROGEN
Frequency: MONTHLY
Sector: PETROLEUM REFINERIES
Component Type: MAXIMUM

Unit Of Measure: KG/D
Control Point Name: PLANT - PROCESS EFFLUENT
Parameter Name: AMMONIUM+AMMONIA, TOTAL FILTER.REAC

MISA Industrial Wastewater

Discharge

Company Code:	0000130104	Result Structure:	MISA MONTHLY REPORTING
Control Point Id:	0700	Param Reported As:	AS CARBON
Sample Date:	2014/10	Frequency:	MONTHLY
Regulation:	MISA COMPLIANCE	Sector:	PETROLEUM REFINERIES
Value:	19.661	Component Type:	MINIMUM
Unit Of Measure:	KG/D		
Control Point Name:	PLANT - PROCESS EFFLUENT		
Parameter Name:	CARBON, DISSOLVED ORGANIC		

MISA Industrial Wastewater

Discharge

Company Code:	0000130104	Result Structure:	MISA MONTHLY REPORTING
Control Point Id:	0700	Param Reported As:	NOT APPLICABLE
Sample Date:	2014/10	Frequency:	MONTHLY
Regulation:	MISA COMPLIANCE	Sector:	PETROLEUM REFINERIES
Value:	7606.8	Component Type:	AVERAGE
Unit Of Measure:	M3/D		
Control Point Name:	PLANT - PROCESS EFFLUENT		
Parameter Name:	FLOW		

MISA Industrial Wastewater

Discharge

Company Code:	0000130104	Result Structure:	MISA MONTHLY REPORTING
Control Point Id:	0700	Param Reported As:	AS NITROGEN
Sample Date:	2014/01	Frequency:	MONTHLY
Regulation:	MISA COMPLIANCE	Sector:	PETROLEUM REFINERIES
Value:	0	Component Type:	MAXIMUM
Unit Of Measure:	KG/D		
Control Point Name:	PLANT - PROCESS EFFLUENT		
Parameter Name:	AMMONIUM+AMMONIA, TOTAL FILTER.REAC		

MISA Industrial Wastewater

Discharge

Company Code:	0000130104	Result Structure:	MISA MONTHLY REPORTING
Control Point Id:	0800	Param Reported As:	NOT APPLICABLE
Sample Date:	2014/04	Frequency:	MONTHLY
Regulation:	MISA COMPLIANCE	Sector:	PETROLEUM REFINERIES
Value:	5	Component Type:	NUM. IN AVERAGE
Unit Of Measure:	KG/D		
Control Point Name:	PLANT - ONCE THROUGH COOLING WATER (OTCW)		
Parameter Name:	BENZENE C6H6		

MISA Industrial Wastewater

Discharge

Company Code:	0000130104	Result Structure:	MISA MONTHLY REPORTING
Control Point Id:	0800	Param Reported As:	NOT APPLICABLE
Sample Date:	2014/04	Frequency:	MONTHLY
Regulation:	MISA COMPLIANCE	Sector:	PETROLEUM REFINERIES
Value:	70880.9	Component Type:	MAXIMUM
Unit Of Measure:	M3/D		
Control Point Name:	PLANT - ONCE THROUGH COOLING WATER (OTCW)		
Parameter Name:	FLOW		

MISA Industrial Wastewater Discharge

Company Code: 0000130104
Control Point Id: 0700
Sample Date: 2014/02
Regulation: MISA COMPLIANCE
Value: 4
Unit Of Measure: KG/D
Control Point Name: PLANT - PROCESS EFFLUENT
Parameter Name: SOLVENT EXTRACTABLES

Result Structure: MISA MONTHLY REPORTING
Param Reported As: NOT APPLICABLE
Frequency: MONTHLY
Sector: PETROLEUM REFINERIES
Component Type: NUM. IN AVERAGE

MISA Industrial Wastewater Discharge

Company Code: 0000130104
Control Point Id: 0700
Sample Date: 2014/03
Regulation: MISA COMPLIANCE
Value: 31.947
Unit Of Measure: KG/D
Control Point Name: PLANT - PROCESS EFFLUENT
Parameter Name: CARBON, DISSOLVED ORGANIC

Result Structure: MISA MONTHLY REPORTING
Param Reported As: AS CARBON
Frequency: MONTHLY
Sector: PETROLEUM REFINERIES
Component Type: MAXIMUM

MISA Industrial Wastewater Discharge

Company Code: 0000130104
Control Point Id: 0700
Sample Date: 2014/12
Regulation: MISA COMPLIANCE
Value: 5
Unit Of Measure: KG/D
Control Point Name: PLANT - PROCESS EFFLUENT
Parameter Name: AMMONIUM+AMMONIA, TOTAL FILTER.REAC

Result Structure: MISA MONTHLY REPORTING
Param Reported As: AS NITROGEN
Frequency: MONTHLY
Sector: PETROLEUM REFINERIES
Component Type: NUM. IN AVERAGE

MISA Industrial Wastewater Discharge

Company Code: 0000130104
Control Point Id: 0800
Sample Date: 2014/07
Regulation: MISA COMPLIANCE
Value: 0.069781
Unit Of Measure: KG/D
Control Point Name: PLANT - ONCE THROUGH COOLING WATER (OTCW)
Parameter Name: PHENOLICS, UNFILTERED REACTIVE

Result Structure: MISA MONTHLY REPORTING
Param Reported As: AS PHENOL
Frequency: MONTHLY
Sector: PETROLEUM REFINERIES
Component Type: AVERAGE

MISA Industrial Wastewater Discharge

Company Code: 0000130104
Control Point Id: 0800
Sample Date: 2014/07
Regulation: MISA COMPLIANCE
Value: 5
Unit Of Measure: KG/D
Control Point Name: PLANT - ONCE THROUGH COOLING WATER (OTCW)
Parameter Name: SULPHIDE, UNFILTERED REACTIVE

Result Structure: MISA MONTHLY REPORTING
Param Reported As: AS SULPHIDE
Frequency: MONTHLY
Sector: PETROLEUM REFINERIES
Component Type: NUM. IN AVERAGE

MISA Industrial Wastewater Discharge

Company Code: 0000130104
Control Point Id: 0800

Result Structure: MISA MONTHLY REPORTING
Param Reported As: NOT APPLICABLE

Sample Date: 2014/07 **Frequency:** MONTHLY
Regulation: MISA COMPLIANCE **Sector:** PETROLEUM REFINERIES
Value: 0.013625 **Component Type:** MINIMUM
Unit Of Measure: KG/D
Control Point Name: PLANT - ONCE THROUGH COOLING WATER (OTCW)
Parameter Name: TOLUENE C7H8

MISA Industrial Wastewater Discharge

Company Code: 0000130104 **Result Structure:** MISA MONTHLY REPORTING
Control Point Id: 0800 **Param Reported As:** NOT APPLICABLE
Sample Date: 2014/03 **Frequency:** MONTHLY
Regulation: MISA COMPLIANCE **Sector:** PETROLEUM REFINERIES
Value: 4 **Component Type:** NUM. IN AVERAGE
Unit Of Measure: M3/D
Control Point Name: PLANT - ONCE THROUGH COOLING WATER (OTCW)
Parameter Name: FLOW

MISA Industrial Wastewater Discharge

Company Code: 0000130104 **Result Structure:** MISA MONTHLY REPORTING
Control Point Id: 0800 **Param Reported As:** AS SULPHIDE
Sample Date: 2014/03 **Frequency:** MONTHLY
Regulation: MISA COMPLIANCE **Sector:** PETROLEUM REFINERIES
Value: 4 **Component Type:** NUM. IN AVERAGE
Unit Of Measure: KG/D
Control Point Name: PLANT - ONCE THROUGH COOLING WATER (OTCW)
Parameter Name: SULPHIDE, UNFILTERED REACTIVE

MISA Industrial Wastewater Discharge

Company Code: 0000130104 **Result Structure:** MISA MONTHLY REPORTING
Control Point Id: 0700 **Param Reported As:** AS CARBON
Sample Date: 2014/05 **Frequency:** MONTHLY
Regulation: MISA COMPLIANCE **Sector:** PETROLEUM REFINERIES
Value: 30.724 **Component Type:** AVERAGE
Unit Of Measure: KG/D
Control Point Name: PLANT - PROCESS EFFLUENT
Parameter Name: CARBON, DISSOLVED ORGANIC

MISA Industrial Wastewater Discharge

Company Code: 0000130104 **Result Structure:** MISA MONTHLY REPORTING
Control Point Id: 0800 **Param Reported As:** NOT APPLICABLE
Sample Date: 2014/05 **Frequency:** MONTHLY
Regulation: MISA COMPLIANCE **Sector:** PETROLEUM REFINERIES
Value: 0.014406 **Component Type:** AVERAGE
Unit Of Measure: KG/D
Control Point Name: PLANT - ONCE THROUGH COOLING WATER (OTCW)
Parameter Name: BENZENE C6H6

MISA Industrial Wastewater Discharge

Company Code: 0000130104 **Result Structure:** MISA MONTHLY REPORTING
Control Point Id: 0800 **Param Reported As:** NOT APPLICABLE
Sample Date: 2014/05 **Frequency:** MONTHLY
Regulation: MISA COMPLIANCE **Sector:** PETROLEUM REFINERIES
Value: 0.013777 **Component Type:** MINIMUM
Unit Of Measure: KG/D
Control Point Name: PLANT - ONCE THROUGH COOLING WATER (OTCW)

Parameter Name: BENZENE C6H6

MISA Industrial Wastewater Discharge

Company Code:	0000130104	Result Structure:	MISA MONTHLY REPORTING
Control Point Id:	0800	Param Reported As:	AS PHENOL
Sample Date:	2014/05	Frequency:	MONTHLY
Regulation:	MISA COMPLIANCE	Sector:	PETROLEUM REFINERIES
Value:	0.070405	Component Type:	AVERAGE
Unit Of Measure:	KG/D		
Control Point Name:	PLANT - ONCE THROUGH COOLING WATER (OTCW)		
Parameter Name:	PHENOLICS, UNFILTERED REACTIVE		

MISA Industrial Wastewater Discharge

Company Code:	0000130104	Result Structure:	MISA MONTHLY REPORTING
Control Point Id:	0800	Param Reported As:	NOT APPLICABLE
Sample Date:	2014/08	Frequency:	MONTHLY
Regulation:	MISA COMPLIANCE	Sector:	PETROLEUM REFINERIES
Value:	0.013843	Component Type:	MINIMUM
Unit Of Measure:	KG/D		
Control Point Name:	PLANT - ONCE THROUGH COOLING WATER (OTCW)		
Parameter Name:	BENZENE C6H6		

MISA Industrial Wastewater Discharge

Company Code:	0000130104	Result Structure:	MISA MONTHLY REPORTING
Control Point Id:	0800	Param Reported As:	NOT APPLICABLE
Sample Date:	2014/08	Frequency:	MONTHLY
Regulation:	MISA COMPLIANCE	Sector:	PETROLEUM REFINERIES
Value:	69218.4	Component Type:	MINIMUM
Unit Of Measure:	M3/D		
Control Point Name:	PLANT - ONCE THROUGH COOLING WATER (OTCW)		
Parameter Name:	FLOW		

MISA Industrial Wastewater Discharge

Company Code:	0000130104	Result Structure:	MISA MONTHLY REPORTING
Control Point Id:	0700	Param Reported As:	AS SULPHIDE
Sample Date:	2014/06	Frequency:	MONTHLY
Regulation:	MISA COMPLIANCE	Sector:	PETROLEUM REFINERIES
Value:	0.049847	Component Type:	AVERAGE
Unit Of Measure:	KG/D		
Control Point Name:	PLANT - PROCESS EFFLUENT		
Parameter Name:	SULPHIDE, UNFILTERED REACTIVE		

MISA Industrial Wastewater Discharge

Company Code:	0000130104	Result Structure:	MISA MONTHLY REPORTING
Control Point Id:	0700	Param Reported As:	NOT APPLICABLE
Sample Date:	2014/06	Frequency:	MONTHLY
Regulation:	MISA COMPLIANCE	Sector:	PETROLEUM REFINERIES
Value:	5.5036	Component Type:	MAXIMUM
Unit Of Measure:	KG/D		
Control Point Name:	PLANT - PROCESS EFFLUENT		
Parameter Name:	SOLVENT EXTRACTABLES		

MISA Industrial Wastewater Discharge

Company Code: 0000130104
Control Point Id: 0700
Sample Date: 2014/12
Regulation: MISA COMPLIANCE
Value: 25.841
Unit Of Measure: KG/D
Control Point Name: PLANT - PROCESS EFFLUENT
Parameter Name: CARBON, DISSOLVED ORGANIC

Result Structure: MISA MONTHLY REPORTING
Param Reported As: AS CARBON
Frequency: MONTHLY
Sector: PETROLEUM REFINERIES
Component Type: MAXIMUM

MISA Industrial Wastewater Discharge

Company Code: 0000130104
Control Point Id: 0700
Sample Date: 2014/05
Regulation: MISA COMPLIANCE
Value: 4
Unit Of Measure: KG/D
Control Point Name: PLANT - PROCESS EFFLUENT
Parameter Name: SOLVENT EXTRACTABLES

Result Structure: MISA MONTHLY REPORTING
Param Reported As: NOT APPLICABLE
Frequency: MONTHLY
Sector: PETROLEUM REFINERIES
Component Type: NUM. IN AVERAGE

MISA Industrial Wastewater Discharge

Company Code: 0000130104
Control Point Id: 0800
Sample Date: 2014/11
Regulation: MISA COMPLIANCE
Value: 4
Unit Of Measure: KG/D
Control Point Name: PLANT - ONCE THROUGH COOLING WATER (OTCW)
Parameter Name: PHENOLICS, UNFILTERED REACTIVE

Result Structure: MISA MONTHLY REPORTING
Param Reported As: AS PHENOL
Frequency: MONTHLY
Sector: PETROLEUM REFINERIES
Component Type: NUM. IN AVERAGE

MISA Industrial Wastewater Discharge

Company Code: 0000130104
Control Point Id: 0800
Sample Date: 2014/11
Regulation: MISA COMPLIANCE
Value: 0.49395
Unit Of Measure: KG/D
Control Point Name: PLANT - ONCE THROUGH COOLING WATER (OTCW)
Parameter Name: SULPHIDE, UNFILTERED REACTIVE

Result Structure: MISA MONTHLY REPORTING
Param Reported As: AS SULPHIDE
Frequency: MONTHLY
Sector: PETROLEUM REFINERIES
Component Type: AVERAGE

MISA Industrial Wastewater Discharge

Company Code: 0000130104
Control Point Id: 0800
Sample Date: 2014/11
Regulation: MISA COMPLIANCE
Value: 0.50955
Unit Of Measure: KG/D
Control Point Name: PLANT - ONCE THROUGH COOLING WATER (OTCW)
Parameter Name: SULPHIDE, UNFILTERED REACTIVE

Result Structure: MISA MONTHLY REPORTING
Param Reported As: AS SULPHIDE
Frequency: MONTHLY
Sector: PETROLEUM REFINERIES
Component Type: MAXIMUM

MISA Industrial Wastewater Discharge

Company Code: 0000130104
Control Point Id: 0800
Sample Date: 2014/11
Regulation: MISA COMPLIANCE

Result Structure: MISA MONTHLY REPORTING
Param Reported As: AS SULPHIDE
Frequency: MONTHLY
Sector: PETROLEUM REFINERIES

Value: 0.4848 **Component Type:** MINIMUM
Unit Of Measure: KG/D
Control Point Name: PLANT - ONCE THROUGH COOLING WATER (OTCW)
Parameter Name: SULPHIDE, UNFILTERED REACTIVE

MISA Industrial Wastewater Discharge

Company Code: 0000130104 **Result Structure:** MISA MONTHLY REPORTING
Control Point Id: 0700 **Param Reported As:** NOT APPLICABLE
Sample Date: 2014/06 **Frequency:** MONTHLY
Regulation: MISA COMPLIANCE **Sector:** PETROLEUM REFINERIES
Value: 6.7109 **Component Type:** AVERAGE
Unit Of Measure: KG/D
Control Point Name: PLANT - PROCESS EFFLUENT
Parameter Name: RESIDUE,PART LOSS ON IGNIT.

MISA Industrial Wastewater Discharge

Company Code: 0000130104 **Result Structure:** MISA MONTHLY REPORTING
Control Point Id: 0700 **Param Reported As:** NOT APPLICABLE
Sample Date: 2014/12 **Frequency:** MONTHLY
Regulation: MISA COMPLIANCE **Sector:** PETROLEUM REFINERIES
Value: 6134.4 **Component Type:** AVERAGE
Unit Of Measure: M3/D
Control Point Name: PLANT - PROCESS EFFLUENT
Parameter Name: FLOW

MISA Industrial Wastewater Discharge

Company Code: 0000130104 **Result Structure:** MISA MONTHLY REPORTING
Control Point Id: 0700 **Param Reported As:** NOT APPLICABLE
Sample Date: 2014/03 **Frequency:** MONTHLY
Regulation: MISA COMPLIANCE **Sector:** PETROLEUM REFINERIES
Value: 31 **Component Type:** NUM. IN AVERAGE
Unit Of Measure: M3/D
Control Point Name: PLANT - PROCESS EFFLUENT
Parameter Name: FLOW

MISA Industrial Wastewater Discharge

Company Code: 0000130104 **Result Structure:** MISA MONTHLY REPORTING
Control Point Id: 0700 **Param Reported As:** AS PHENOL
Sample Date: 2014/03 **Frequency:** MONTHLY
Regulation: MISA COMPLIANCE **Sector:** PETROLEUM REFINERIES
Value: 0.002185 **Component Type:** MINIMUM
Unit Of Measure: KG/D
Control Point Name: PLANT - PROCESS EFFLUENT
Parameter Name: PHENOLICS, UNFILTERED REACTIVE

MISA Industrial Wastewater Discharge

Company Code: 0000130104 **Result Structure:** MISA MONTHLY REPORTING
Control Point Id: 0700 **Param Reported As:** AS PHENOL
Sample Date: 2014/03 **Frequency:** MONTHLY
Regulation: MISA COMPLIANCE **Sector:** PETROLEUM REFINERIES
Value: 31 **Component Type:** NUM. IN AVERAGE
Unit Of Measure: KG/D
Control Point Name: PLANT - PROCESS EFFLUENT
Parameter Name: PHENOLICS, UNFILTERED REACTIVE

MISA Industrial Wastewater Discharge

Company Code:	0000130104	Result Structure:	MISA MONTHLY REPORTING
Control Point Id:	0700	Param Reported As:	AS PHOSPHORUS
Sample Date:	2014/03	Frequency:	MONTHLY
Regulation:	MISA COMPLIANCE	Sector:	PETROLEUM REFINERIES
Value:	1.7637	Component Type:	MAXIMUM
Unit Of Measure:	KG/D		
Control Point Name:	PLANT - PROCESS EFFLUENT		
Parameter Name:	PHOSPHORUS,UNFILTERED TOTAL		

MISA Industrial Wastewater Discharge

Company Code:	0000130104	Result Structure:	MISA MONTHLY REPORTING
Control Point Id:	0800	Param Reported As:	NOT APPLICABLE
Sample Date:	2014/09	Frequency:	MONTHLY
Regulation:	MISA COMPLIANCE	Sector:	PETROLEUM REFINERIES
Value:	0.015375	Component Type:	MAXIMUM
Unit Of Measure:	KG/D		
Control Point Name:	PLANT - ONCE THROUGH COOLING WATER (OTCW)		
Parameter Name:	TOLUENE C7H8		

MISA Industrial Wastewater Discharge

Company Code:	0000130104	Result Structure:	MISA MONTHLY REPORTING
Control Point Id:	0700	Param Reported As:	NOT APPLICABLE
Sample Date:	2014/03	Frequency:	MONTHLY
Regulation:	MISA COMPLIANCE	Sector:	PETROLEUM REFINERIES
Value:	3.2484	Component Type:	AVERAGE
Unit Of Measure:	KG/D		
Control Point Name:	PLANT - PROCESS EFFLUENT		
Parameter Name:	SOLVENT EXTRACTABLES		

MISA Industrial Wastewater Discharge

Company Code:	0000130104	Result Structure:	MISA MONTHLY REPORTING
Control Point Id:	0700	Param Reported As:	NOT APPLICABLE
Sample Date:	2014/07	Frequency:	MONTHLY
Regulation:	MISA COMPLIANCE	Sector:	PETROLEUM REFINERIES
Value:	7.1068	Component Type:	AVERAGE
Unit Of Measure:	KG/D		
Control Point Name:	PLANT - PROCESS EFFLUENT		
Parameter Name:	RESIDUE,PART LOSS ON IGNIT.		

MISA Industrial Wastewater Discharge

Company Code:	0000130104	Result Structure:	MISA MONTHLY REPORTING
Control Point Id:	0700	Param Reported As:	NOT APPLICABLE
Sample Date:	2014/07	Frequency:	MONTHLY
Regulation:	MISA COMPLIANCE	Sector:	PETROLEUM REFINERIES
Value:	20.373	Component Type:	MAXIMUM
Unit Of Measure:	KG/D		
Control Point Name:	PLANT - PROCESS EFFLUENT		
Parameter Name:	RESIDUE,PART LOSS ON IGNIT.		

MISA Industrial Wastewater Discharge

Company Code:	0000130104	Result Structure:	MISA MONTHLY REPORTING
----------------------	------------	--------------------------	------------------------

Control Point Id: 0700
Sample Date: 2014/07
Regulation: MISA COMPLIANCE
Value: 1.951
Unit Of Measure: KG/D
Control Point Name: PLANT - PROCESS EFFLUENT
Parameter Name: RESIDUE,PART LOSS ON IGNIT.

Param Reported As: NOT APPLICABLE
Frequency: MONTHLY
Sector: PETROLEUM REFINERIES
Component Type: MINIMUM

MISA Industrial Wastewater Discharge

Company Code: 0000130104
Control Point Id: 0700
Sample Date: 2014/07
Regulation: MISA COMPLIANCE
Value: 5
Unit Of Measure: KG/D
Control Point Name: PLANT - PROCESS EFFLUENT
Parameter Name: SOLVENT EXTRACTABLES

Result Structure: MISA MONTHLY REPORTING
Param Reported As: NOT APPLICABLE
Frequency: MONTHLY
Sector: PETROLEUM REFINERIES
Component Type: NUM. IN AVERAGE

MISA Industrial Wastewater Discharge

Company Code: 0000130104
Control Point Id: 0700
Sample Date: 2014/07
Regulation: MISA COMPLIANCE
Value: 0.055699
Unit Of Measure: KG/D
Control Point Name: PLANT - PROCESS EFFLUENT
Parameter Name: SULPHIDE, UNFILTERED REACTIVE

Result Structure: MISA MONTHLY REPORTING
Param Reported As: AS SULPHIDE
Frequency: MONTHLY
Sector: PETROLEUM REFINERIES
Component Type: MAXIMUM

MISA Industrial Wastewater Discharge

Company Code: 0000130104
Control Point Id: 0800
Sample Date: 2014/09
Regulation: MISA COMPLIANCE
Value: 0.014862
Unit Of Measure: KG/D
Control Point Name: PLANT - ONCE THROUGH COOLING WATER (OTCW)
Parameter Name: BENZENE C6H6

Result Structure: MISA MONTHLY REPORTING
Param Reported As: NOT APPLICABLE
Frequency: MONTHLY
Sector: PETROLEUM REFINERIES
Component Type: AVERAGE

MISA Industrial Wastewater Discharge

Company Code: 0000130104
Control Point Id: 0800
Sample Date: 2014/01
Regulation: MISA COMPLIANCE
Value: 5
Unit Of Measure: KG/D
Control Point Name: PLANT - ONCE THROUGH COOLING WATER (OTCW)
Parameter Name: SULPHIDE, UNFILTERED REACTIVE

Result Structure: MISA MONTHLY REPORTING
Param Reported As: AS SULPHIDE
Frequency: MONTHLY
Sector: PETROLEUM REFINERIES
Component Type: NUM. IN AVERAGE

MISA Industrial Wastewater Discharge

Company Code: 0000130104
Control Point Id: 0800
Sample Date: 2014/01
Regulation: MISA COMPLIANCE
Value: 0.013616
Unit Of Measure: KG/D

Result Structure: MISA MONTHLY REPORTING
Param Reported As: NOT APPLICABLE
Frequency: MONTHLY
Sector: PETROLEUM REFINERIES
Component Type: AVERAGE

Control Point Name: PLANT - ONCE THROUGH COOLING WATER (OTCW)
Parameter Name: TOLUENE C7H8

MISA Industrial Wastewater Discharge

Company Code:	0000130104	Result Structure:	MISA MONTHLY REPORTING
Control Point Id:	0700	Param Reported As:	NOT APPLICABLE
Sample Date:	2014/10	Frequency:	MONTHLY
Regulation:	MISA COMPLIANCE	Sector:	PETROLEUM REFINERIES
Value:	127.31	Component Type:	MAXIMUM
Unit Of Measure:	KG/D		
Control Point Name:	PLANT - PROCESS EFFLUENT		
Parameter Name:	RESIDUE,PART LOSS ON IGNIT.		

MISA Industrial Wastewater Discharge

Company Code:	0000130104	Result Structure:	MISA MONTHLY REPORTING
Control Point Id:	0700	Param Reported As:	AS SULPHIDE
Sample Date:	2014/10	Frequency:	MONTHLY
Regulation:	MISA COMPLIANCE	Sector:	PETROLEUM REFINERIES
Value:	5	Component Type:	NUM. IN AVERAGE
Unit Of Measure:	KG/D		
Control Point Name:	PLANT - PROCESS EFFLUENT		
Parameter Name:	SULPHIDE, UNFILTERED REACTIVE		

MISA Industrial Wastewater Discharge

Company Code:	0000130104	Result Structure:	MISA MONTHLY REPORTING
Control Point Id:	0700	Param Reported As:	AS PHOSPHORUS
Sample Date:	2014/01	Frequency:	MONTHLY
Regulation:	MISA COMPLIANCE	Sector:	PETROLEUM REFINERIES
Value:	1.8548	Component Type:	MAXIMUM
Unit Of Measure:	KG/D		
Control Point Name:	PLANT - PROCESS EFFLUENT		
Parameter Name:	PHOSPHORUS,UNFILTERED TOTAL		

MISA Industrial Wastewater Discharge

Company Code:	0000130104	Result Structure:	MISA MONTHLY REPORTING
Control Point Id:	0700	Param Reported As:	NOT APPLICABLE
Sample Date:	2014/01	Frequency:	MONTHLY
Regulation:	MISA COMPLIANCE	Sector:	PETROLEUM REFINERIES
Value:	8.438	Component Type:	MINIMUM
Unit Of Measure:	KG/D		
Control Point Name:	PLANT - PROCESS EFFLUENT		
Parameter Name:	RESIDUE, PARTICULATE		

MISA Industrial Wastewater Discharge

Company Code:	0000130104	Result Structure:	MISA MONTHLY REPORTING
Control Point Id:	0700	Param Reported As:	NOT APPLICABLE
Sample Date:	2014/01	Frequency:	MONTHLY
Regulation:	MISA COMPLIANCE	Sector:	PETROLEUM REFINERIES
Value:	4.6933	Component Type:	AVERAGE
Unit Of Measure:	KG/D		
Control Point Name:	PLANT - PROCESS EFFLUENT		
Parameter Name:	SOLVENT EXTRACTABLES		

MISA Industrial Wastewater

Discharge

Company Code:	0000130104	Result Structure:	MISA MONTHLY REPORTING
Control Point Id:	0700	Param Reported As:	NOT APPLICABLE
Sample Date:	2014/01	Frequency:	MONTHLY
Regulation:	MISA COMPLIANCE	Sector:	PETROLEUM REFINERIES
Value:	3.2585	Component Type:	MINIMUM
Unit Of Measure:	KG/D		
Control Point Name:	PLANT - PROCESS EFFLUENT		
Parameter Name:	SOLVENT EXTRACTABLES		

MISA Industrial Wastewater Discharge

Company Code:	0000130104	Result Structure:	MISA MONTHLY REPORTING
Control Point Id:	0800	Param Reported As:	NOT APPLICABLE
Sample Date:	2014/09	Frequency:	MONTHLY
Regulation:	MISA COMPLIANCE	Sector:	PETROLEUM REFINERIES
Value:	76873.3	Component Type:	MAXIMUM
Unit Of Measure:	M3/D		
Control Point Name:	PLANT - ONCE THROUGH COOLING WATER (OTCW)		
Parameter Name:	FLOW		

MISA Industrial Wastewater Discharge

Company Code:	0000130104	Result Structure:	MISA MONTHLY REPORTING
Control Point Id:	0800	Param Reported As:	NOT APPLICABLE
Sample Date:	2014/09	Frequency:	MONTHLY
Regulation:	MISA COMPLIANCE	Sector:	PETROLEUM REFINERIES
Value:	4	Component Type:	NUM. IN AVERAGE
Unit Of Measure:	M3/D		
Control Point Name:	PLANT - ONCE THROUGH COOLING WATER (OTCW)		
Parameter Name:	FLOW		

MISA Industrial Wastewater Discharge

Company Code:	0000130104	Result Structure:	MISA MONTHLY REPORTING
Control Point Id:	0800	Param Reported As:	AS PHENOL
Sample Date:	2014/09	Frequency:	MONTHLY
Regulation:	MISA COMPLIANCE	Sector:	PETROLEUM REFINERIES
Value:	0.074311	Component Type:	AVERAGE
Unit Of Measure:	KG/D		
Control Point Name:	PLANT - ONCE THROUGH COOLING WATER (OTCW)		
Parameter Name:	PHENOLICS, UNFILTERED REACTIVE		

MISA Industrial Wastewater Discharge

Company Code:	0000130104	Result Structure:	MISA MONTHLY REPORTING
Control Point Id:	0800	Param Reported As:	NOT APPLICABLE
Sample Date:	2014/02	Frequency:	MONTHLY
Regulation:	MISA COMPLIANCE	Sector:	PETROLEUM REFINERIES
Value:	0.013766	Component Type:	MINIMUM
Unit Of Measure:	KG/D		
Control Point Name:	PLANT - ONCE THROUGH COOLING WATER (OTCW)		
Parameter Name:	BENZENE C6H6		

MISA Industrial Wastewater Discharge

Company Code:	0000130104	Result Structure:	MISA MONTHLY REPORTING
Control Point Id:	0700	Param Reported As:	AS PHENOL
Sample Date:	2014/04	Frequency:	MONTHLY

Regulation: MISA COMPLIANCE
Value: 30
Unit Of Measure: KG/D
Control Point Name: PLANT - PROCESS EFFLUENT
Parameter Name: PHENOLICS, UNFILTERED REACTIVE
Sector: PETROLEUM REFINERIES
Component Type: NUM. IN AVERAGE

MISA Industrial Wastewater Discharge

Company Code: 0000130104
Control Point Id: 0700
Sample Date: 2014/04
Regulation: MISA COMPLIANCE
Value: 0.0094149
Unit Of Measure: KG/D
Control Point Name: PLANT - PROCESS EFFLUENT
Parameter Name: PHENOLICS, UNFILTERED REACTIVE
Result Structure: MISA MONTHLY REPORTING
Param Reported As: AS PHENOL
Frequency: MONTHLY
Sector: PETROLEUM REFINERIES
Component Type: AVERAGE

MISA Industrial Wastewater Discharge

Company Code: 0000130104
Control Point Id: 0700
Sample Date: 2014/04
Regulation: MISA COMPLIANCE
Value: 4.6535
Unit Of Measure: KG/D
Control Point Name: PLANT - PROCESS EFFLUENT
Parameter Name: SOLVENT EXTRACTABLES
Result Structure: MISA MONTHLY REPORTING
Param Reported As: NOT APPLICABLE
Frequency: MONTHLY
Sector: PETROLEUM REFINERIES
Component Type: AVERAGE

MISA Industrial Wastewater Discharge

Company Code: 0000130104
Control Point Id: 0800
Sample Date: 2014/06
Regulation: MISA COMPLIANCE
Value: 4
Unit Of Measure: KG/D
Control Point Name: PLANT - ONCE THROUGH COOLING WATER (OTCW)
Parameter Name: BENZENE C6H6
Result Structure: MISA MONTHLY REPORTING
Param Reported As: NOT APPLICABLE
Frequency: MONTHLY
Sector: PETROLEUM REFINERIES
Component Type: NUM. IN AVERAGE

MISA Industrial Wastewater Discharge

Company Code: 0000130104
Control Point Id: 0800
Sample Date: 2014/06
Regulation: MISA COMPLIANCE
Value: 4
Unit Of Measure: KG/D
Control Point Name: PLANT - ONCE THROUGH COOLING WATER (OTCW)
Parameter Name: TOLUENE C7H8
Result Structure: MISA MONTHLY REPORTING
Param Reported As: NOT APPLICABLE
Frequency: MONTHLY
Sector: PETROLEUM REFINERIES
Component Type: NUM. IN AVERAGE

MISA Industrial Wastewater Discharge

Company Code: 0000130104
Control Point Id: 0700
Sample Date: 2014/11
Regulation: MISA COMPLIANCE
Value: 0.3014
Unit Of Measure: KG/D
Control Point Name: PLANT - PROCESS EFFLUENT
Parameter Name: AMMONIUM+AMMONIA, TOTAL FILTER.REAC
Result Structure: MISA MONTHLY REPORTING
Param Reported As: AS NITROGEN
Frequency: MONTHLY
Sector: PETROLEUM REFINERIES
Component Type: MAXIMUM

MISA Industrial Wastewater Discharge

Company Code:	0000130104	Result Structure:	MISA MONTHLY REPORTING
Control Point Id:	0700	Param Reported As:	AS PHENOL
Sample Date:	2014/11	Frequency:	MONTHLY
Regulation:	MISA COMPLIANCE	Sector:	PETROLEUM REFINERIES
Value:	0.0074502	Component Type:	AVERAGE
Unit Of Measure:	KG/D		
Control Point Name:	PLANT - PROCESS EFFLUENT		
Parameter Name:	PHENOLICS, UNFILTERED REACTIVE		

MISA Industrial Wastewater Discharge

Company Code:	0000130104	Result Structure:	MISA MONTHLY REPORTING
Control Point Id:	0800	Param Reported As:	NOT APPLICABLE
Sample Date:	2014/11	Frequency:	MONTHLY
Regulation:	MISA COMPLIANCE	Sector:	PETROLEUM REFINERIES
Value:	0.013852	Component Type:	MINIMUM
Unit Of Measure:	KG/D		
Control Point Name:	PLANT - ONCE THROUGH COOLING WATER (OTCW)		
Parameter Name:	TOLUENE C7H8		

MISA Industrial Wastewater Discharge

Company Code:	0000130104	Result Structure:	MISA MONTHLY REPORTING
Control Point Id:	0700	Param Reported As:	AS PHOSPHORUS
Sample Date:	2014/09	Frequency:	MONTHLY
Regulation:	MISA COMPLIANCE	Sector:	PETROLEUM REFINERIES
Value:	4	Component Type:	NUM. IN AVERAGE
Unit Of Measure:	KG/D		
Control Point Name:	PLANT - PROCESS EFFLUENT		
Parameter Name:	PHOSPHORUS, UNFILTERED TOTAL		

MISA Industrial Wastewater Discharge

Company Code:	0000130104	Result Structure:	MISA MONTHLY REPORTING
Control Point Id:	0700	Param Reported As:	AS PHOSPHORUS
Sample Date:	2014/01	Frequency:	MONTHLY
Regulation:	MISA COMPLIANCE	Sector:	PETROLEUM REFINERIES
Value:	1.4703	Component Type:	AVERAGE
Unit Of Measure:	KG/D		
Control Point Name:	PLANT - PROCESS EFFLUENT		
Parameter Name:	PHOSPHORUS, UNFILTERED TOTAL		

MISA Industrial Wastewater Discharge

Company Code:	0000130104	Result Structure:	MISA MONTHLY REPORTING
Control Point Id:	0700	Param Reported As:	NOT APPLICABLE
Sample Date:	2014/02	Frequency:	MONTHLY
Regulation:	MISA COMPLIANCE	Sector:	PETROLEUM REFINERIES
Value:	28	Component Type:	NUM. IN AVERAGE
Unit Of Measure:	M3/D		
Control Point Name:	PLANT - PROCESS EFFLUENT		
Parameter Name:	FLOW		

MISA Industrial Wastewater Discharge

Company Code:	0000130104	Result Structure:	MISA MONTHLY REPORTING
Control Point Id:	0800	Param Reported As:	NOT APPLICABLE
Sample Date:	2014/10	Frequency:	MONTHLY
Regulation:	MISA COMPLIANCE	Sector:	PETROLEUM REFINERIES
Value:	69001.7	Component Type:	AVERAGE
Unit Of Measure:	M3/D		
Control Point Name:	PLANT - ONCE THROUGH COOLING WATER (OTCW)		
Parameter Name:	FLOW		

MISA Industrial Wastewater

Discharge

Company Code:	0000130104	Result Structure:	MISA MONTHLY REPORTING
Control Point Id:	0700	Param Reported As:	NOT APPLICABLE
Sample Date:	2014/08	Frequency:	MONTHLY
Regulation:	MISA COMPLIANCE	Sector:	PETROLEUM REFINERIES
Value:	8.467	Component Type:	MAXIMUM
Unit Of Measure:	KG/D		
Control Point Name:	PLANT - PROCESS EFFLUENT		
Parameter Name:	RESIDUE, PARTICULATE		

MISA Industrial Wastewater

Discharge

Company Code:	0000130104	Result Structure:	MISA MONTHLY REPORTING
Control Point Id:	0700	Param Reported As:	NOT APPLICABLE
Sample Date:	2014/08	Frequency:	MONTHLY
Regulation:	MISA COMPLIANCE	Sector:	PETROLEUM REFINERIES
Value:	12.214	Component Type:	MAXIMUM
Unit Of Measure:	KG/D		
Control Point Name:	PLANT - PROCESS EFFLUENT		
Parameter Name:	RESIDUE,PART LOSS ON IGNIT.		

MISA Industrial Wastewater

Discharge

Company Code:	0000130104	Result Structure:	MISA MONTHLY REPORTING
Control Point Id:	0700	Param Reported As:	NOT APPLICABLE
Sample Date:	2014/08	Frequency:	MONTHLY
Regulation:	MISA COMPLIANCE	Sector:	PETROLEUM REFINERIES
Value:	4	Component Type:	NUM. IN AVERAGE
Unit Of Measure:	KG/D		
Control Point Name:	PLANT - PROCESS EFFLUENT		
Parameter Name:	SOLVENT EXTRACTABLES		

MISA Industrial Wastewater

Discharge

Company Code:	0000130104	Result Structure:	MISA MONTHLY REPORTING
Control Point Id:	0700	Param Reported As:	AS SULPHIDE
Sample Date:	2014/08	Frequency:	MONTHLY
Regulation:	MISA COMPLIANCE	Sector:	PETROLEUM REFINERIES
Value:	4	Component Type:	NUM. IN AVERAGE
Unit Of Measure:	KG/D		
Control Point Name:	PLANT - PROCESS EFFLUENT		
Parameter Name:	SULPHIDE, UNFILTERED REACTIVE		

Site: PETRO-CANADA LUBRICANTS INC.
MISSISSAUGA ON

Database:
SRDS

Company Code:	0000130104	Sector:	
Works ID:		Region:	
SIC:		District:	
SIC1:		UTM Zone:	
SIC1 Desc:		UTM Easting:	

SIC2:
SIC2 Desc:
SIC3:
SIC3 Desc:
Body of Water:
Terminal Stream:
SIC Desc:
Mailing Address:
Corp Address:

UTM Northing:
UTM Precision:
Minor Basin:
Major Basin:
Report Year: 2015

MISA Industrial Wastewater Discharge

Company Code: 0000130104
Control Point Id: 0700
Sample Date: 2015/08
Regulation: MISA COMPLIANCE
Value: 8.5265
Unit Of Measure: KG/D
Control Point Name: PLANT - PROCESS EFFLUENT
Parameter Name: RESIDUE, PARTICULATE

Result Structure: MISA MONTHLY REPORTING
Param Reported As: NOT APPLICABLE
Frequency: MONTHLY
Sector: PETROLEUM REFINERIES
Component Type: AVERAGE

MISA Industrial Wastewater Discharge

Company Code: 0000130104
Control Point Id: 0800
Sample Date: 2015/03
Regulation: MISA COMPLIANCE
Value: 0.072404
Unit Of Measure: KG/D
Control Point Name: PLANT - ONCE THROUGH COOLING WATER (OTCW)
Parameter Name: PHENOLICS, UNFILTERED REACTIVE

Result Structure: MISA MONTHLY REPORTING
Param Reported As: AS PHENOL
Frequency: MONTHLY
Sector: PETROLEUM REFINERIES
Component Type: MINIMUM

MISA Industrial Wastewater Discharge

Company Code: 0000130104
Control Point Id: 0800
Sample Date: 2015/04
Regulation: MISA COMPLIANCE
Value: 0.014704
Unit Of Measure: KG/D
Control Point Name: PLANT - ONCE THROUGH COOLING WATER (OTCW)
Parameter Name: BENZENE C6H6

Result Structure: MISA MONTHLY REPORTING
Param Reported As: NOT APPLICABLE
Frequency: MONTHLY
Sector: PETROLEUM REFINERIES
Component Type: AVERAGE

MISA Industrial Wastewater Discharge

Company Code: 0000130104
Control Point Id: 0700
Sample Date: 2015/04
Regulation: MISA COMPLIANCE
Value: 0.0054
Unit Of Measure: KG/D
Control Point Name: PLANT - PROCESS EFFLUENT
Parameter Name: PHENOLICS, UNFILTERED REACTIVE

Result Structure: MISA MONTHLY REPORTING
Param Reported As: AS PHENOL
Frequency: MONTHLY
Sector: PETROLEUM REFINERIES
Component Type: MINIMUM

MISA Industrial Wastewater Discharge

Company Code: 0000130104
Control Point Id: 0700
Sample Date: 2015/08
Regulation: MISA COMPLIANCE

Result Structure: MISA MONTHLY REPORTING
Param Reported As: AS SULPHIDE
Frequency: MONTHLY
Sector: PETROLEUM REFINERIES

Value: 0.04771 **Component Type:** AVERAGE
Unit Of Measure: KG/D
Control Point Name: PLANT - PROCESS EFFLUENT
Parameter Name: SULPHIDE, UNFILTERED REACTIVE

MISA Industrial Wastewater Discharge

Company Code: 0000130104 **Result Structure:** MISA MONTHLY REPORTING
Control Point Id: 0700 **Param Reported As:** AS SULPHIDE
Sample Date: 2015/08 **Frequency:** MONTHLY
Regulation: MISA COMPLIANCE **Sector:** PETROLEUM REFINERIES
Value: 0.035616 **Component Type:** MINIMUM
Unit Of Measure: KG/D
Control Point Name: PLANT - PROCESS EFFLUENT
Parameter Name: SULPHIDE, UNFILTERED REACTIVE

MISA Industrial Wastewater Discharge

Company Code: 0000130104 **Result Structure:** MISA MONTHLY REPORTING
Control Point Id: 0700 **Param Reported As:** AS CARBON
Sample Date: 2015/09 **Frequency:** MONTHLY
Regulation: MISA COMPLIANCE **Sector:** PETROLEUM REFINERIES
Value: 14.559 **Component Type:** MINIMUM
Unit Of Measure: KG/D
Control Point Name: PLANT - PROCESS EFFLUENT
Parameter Name: CARBON, DISSOLVED ORGANIC

MISA Industrial Wastewater Discharge

Company Code: 0000130104 **Result Structure:** MISA MONTHLY REPORTING
Control Point Id: 0700 **Param Reported As:** AS SULPHIDE
Sample Date: 2015/09 **Frequency:** MONTHLY
Regulation: MISA COMPLIANCE **Sector:** PETROLEUM REFINERIES
Value: 0.036925 **Component Type:** MINIMUM
Unit Of Measure: KG/D
Control Point Name: PLANT - PROCESS EFFLUENT
Parameter Name: SULPHIDE, UNFILTERED REACTIVE

MISA Industrial Wastewater Discharge

Company Code: 0000130104 **Result Structure:** MISA MONTHLY REPORTING
Control Point Id: 0700 **Param Reported As:** AS SULPHIDE
Sample Date: 2015/09 **Frequency:** MONTHLY
Regulation: MISA COMPLIANCE **Sector:** PETROLEUM REFINERIES
Value: 4 **Component Type:** NUM. IN AVERAGE
Unit Of Measure: KG/D
Control Point Name: PLANT - PROCESS EFFLUENT
Parameter Name: SULPHIDE, UNFILTERED REACTIVE

MISA Industrial Wastewater Discharge

Company Code: 0000130104 **Result Structure:** MISA MONTHLY REPORTING
Control Point Id: 0700 **Param Reported As:** AS CARBON
Sample Date: 2015/10 **Frequency:** MONTHLY
Regulation: MISA COMPLIANCE **Sector:** PETROLEUM REFINERIES
Value: 24.308 **Component Type:** MAXIMUM
Unit Of Measure: KG/D
Control Point Name: PLANT - PROCESS EFFLUENT
Parameter Name: CARBON, DISSOLVED ORGANIC

MISA Industrial Wastewater Discharge

Company Code: 0000130104
Control Point Id: 0700
Sample Date: 2015/10
Regulation: MISA COMPLIANCE
Value: 9188
Unit Of Measure: M3/D
Control Point Name: PLANT - PROCESS EFFLUENT
Parameter Name: FLOW

Result Structure: MISA MONTHLY REPORTING
Param Reported As: NOT APPLICABLE
Frequency: MONTHLY
Sector: PETROLEUM REFINERIES
Component Type: MAXIMUM

MISA Industrial Wastewater Discharge

Company Code: 0000130104
Control Point Id: 0700
Sample Date: 2015/05
Regulation: MISA COMPLIANCE
Value: 12.492
Unit Of Measure: KG/D
Control Point Name: PLANT - PROCESS EFFLUENT
Parameter Name: RESIDUE, PARTICULATE

Result Structure: MISA MONTHLY REPORTING
Param Reported As: NOT APPLICABLE
Frequency: MONTHLY
Sector: PETROLEUM REFINERIES
Component Type: MAXIMUM

MISA Industrial Wastewater Discharge

Company Code: 0000130104
Control Point Id: 0700
Sample Date: 2015/05
Regulation: MISA COMPLIANCE
Value: 12.492
Unit Of Measure: KG/D
Control Point Name: PLANT - PROCESS EFFLUENT
Parameter Name: RESIDUE,PART LOSS ON IGNIT.

Result Structure: MISA MONTHLY REPORTING
Param Reported As: NOT APPLICABLE
Frequency: MONTHLY
Sector: PETROLEUM REFINERIES
Component Type: MAXIMUM

MISA Industrial Wastewater Discharge

Company Code: 0000130104
Control Point Id: 0700
Sample Date: 2015/05
Regulation: MISA COMPLIANCE
Value: 3.7651
Unit Of Measure: KG/D
Control Point Name: PLANT - PROCESS EFFLUENT
Parameter Name: SOLVENT EXTRACTABLES

Result Structure: MISA MONTHLY REPORTING
Param Reported As: NOT APPLICABLE
Frequency: MONTHLY
Sector: PETROLEUM REFINERIES
Component Type: AVERAGE

MISA Industrial Wastewater Discharge

Company Code: 0000130104
Control Point Id: 0700
Sample Date: 2015/05
Regulation: MISA COMPLIANCE
Value: 2.503
Unit Of Measure: KG/D
Control Point Name: PLANT - PROCESS EFFLUENT
Parameter Name: SOLVENT EXTRACTABLES

Result Structure: MISA MONTHLY REPORTING
Param Reported As: NOT APPLICABLE
Frequency: MONTHLY
Sector: PETROLEUM REFINERIES
Component Type: MINIMUM

MISA Industrial Wastewater Discharge

Company Code: 0000130104

Result Structure: MISA MONTHLY REPORTING

Control Point Id:	0800	Param Reported As:	NOT APPLICABLE
Sample Date:	2015/10	Frequency:	MONTHLY
Regulation:	MISA COMPLIANCE	Sector:	PETROLEUM REFINERIES
Value:	0.013671	Component Type:	MINIMUM
Unit Of Measure:	KG/D		
Control Point Name:	PLANT - ONCE THROUGH COOLING WATER (OTCW)		
Parameter Name:	BENZENE C6H6		

MISA Industrial Wastewater Discharge

Company Code:	0000130104	Result Structure:	MISA MONTHLY REPORTING
Control Point Id:	0800	Param Reported As:	NOT APPLICABLE
Sample Date:	2015/10	Frequency:	MONTHLY
Regulation:	MISA COMPLIANCE	Sector:	PETROLEUM REFINERIES
Value:	71393.2	Component Type:	AVERAGE
Unit Of Measure:	M3/D		
Control Point Name:	PLANT - ONCE THROUGH COOLING WATER (OTCW)		
Parameter Name:	FLOW		

MISA Industrial Wastewater Discharge

Company Code:	0000130104	Result Structure:	MISA MONTHLY REPORTING
Control Point Id:	0800	Param Reported As:	NOT APPLICABLE
Sample Date:	2015/10	Frequency:	MONTHLY
Regulation:	MISA COMPLIANCE	Sector:	PETROLEUM REFINERIES
Value:	4	Component Type:	NUM. IN AVERAGE
Unit Of Measure:	M3/D		
Control Point Name:	PLANT - ONCE THROUGH COOLING WATER (OTCW)		
Parameter Name:	FLOW		

MISA Industrial Wastewater Discharge

Company Code:	0000130104	Result Structure:	MISA MONTHLY REPORTING
Control Point Id:	0800	Param Reported As:	AS PHENOL
Sample Date:	2015/11	Frequency:	MONTHLY
Regulation:	MISA COMPLIANCE	Sector:	PETROLEUM REFINERIES
Value:	0.074921	Component Type:	MINIMUM
Unit Of Measure:	KG/D		
Control Point Name:	PLANT - ONCE THROUGH COOLING WATER (OTCW)		
Parameter Name:	PHENOLICS, UNFILTERED REACTIVE		

MISA Industrial Wastewater Discharge

Company Code:	0000130104	Result Structure:	MISA MONTHLY REPORTING
Control Point Id:	0800	Param Reported As:	AS PHENOL
Sample Date:	2015/11	Frequency:	MONTHLY
Regulation:	MISA COMPLIANCE	Sector:	PETROLEUM REFINERIES
Value:	0.075244	Component Type:	AVERAGE
Unit Of Measure:	KG/D		
Control Point Name:	PLANT - ONCE THROUGH COOLING WATER (OTCW)		
Parameter Name:	PHENOLICS, UNFILTERED REACTIVE		

MISA Industrial Wastewater Discharge

Company Code:	0000130104	Result Structure:	MISA MONTHLY REPORTING
Control Point Id:	0700	Param Reported As:	AS PHENOL
Sample Date:	2015/10	Frequency:	MONTHLY
Regulation:	MISA COMPLIANCE	Sector:	PETROLEUM REFINERIES
Value:	0.009188	Component Type:	MAXIMUM
Unit Of Measure:	KG/D		

Control Point Name: PLANT - PROCESS EFFLUENT
Parameter Name: PHENOLICS, UNFILTERED REACTIVE

MISA Industrial Wastewater Discharge

Company Code:	0000130104	Result Structure:	MISA MONTHLY REPORTING
Control Point Id:	0700	Param Reported As:	AS NITROGEN
Sample Date:	2015/06	Frequency:	MONTHLY
Regulation:	MISA COMPLIANCE	Sector:	PETROLEUM REFINERIES
Value:	0.20915	Component Type:	MAXIMUM
Unit Of Measure:	KG/D		
Control Point Name:	PLANT - PROCESS EFFLUENT		
Parameter Name:	AMMONIUM+AMMONIA, TOTAL FILTER.REAC		

MISA Industrial Wastewater Discharge

Company Code:	0000130104	Result Structure:	MISA MONTHLY REPORTING
Control Point Id:	0700	Param Reported As:	NOT APPLICABLE
Sample Date:	2015/06	Frequency:	MONTHLY
Regulation:	MISA COMPLIANCE	Sector:	PETROLEUM REFINERIES
Value:	30	Component Type:	NUM. IN AVERAGE
Unit Of Measure:	KG/D		
Control Point Name:	PLANT - PROCESS EFFLUENT		
Parameter Name:	RESIDUE,PART LOSS ON IGNIT.		

MISA Industrial Wastewater Discharge

Company Code:	0000130104	Result Structure:	MISA MONTHLY REPORTING
Control Point Id:	0700	Param Reported As:	NOT APPLICABLE
Sample Date:	2015/01	Frequency:	MONTHLY
Regulation:	MISA COMPLIANCE	Sector:	PETROLEUM REFINERIES
Value:	4	Component Type:	NUM. IN AVERAGE
Unit Of Measure:	KG/D		
Control Point Name:	PLANT - PROCESS EFFLUENT		
Parameter Name:	SOLVENT EXTRACTABLES		

MISA Industrial Wastewater Discharge

Company Code:	0000130104	Result Structure:	MISA MONTHLY REPORTING
Control Point Id:	0700	Param Reported As:	AS NITROGEN
Sample Date:	2015/02	Frequency:	MONTHLY
Regulation:	MISA COMPLIANCE	Sector:	PETROLEUM REFINERIES
Value:	0	Component Type:	MINIMUM
Unit Of Measure:	KG/D		
Control Point Name:	PLANT - PROCESS EFFLUENT		
Parameter Name:	AMMONIUM+AMMONIA, TOTAL FILTER.REAC		

MISA Industrial Wastewater Discharge

Company Code:	0000130104	Result Structure:	MISA MONTHLY REPORTING
Control Point Id:	0700	Param Reported As:	AS NITROGEN
Sample Date:	2015/02	Frequency:	MONTHLY
Regulation:	MISA COMPLIANCE	Sector:	PETROLEUM REFINERIES
Value:	4	Component Type:	NUM. IN AVERAGE
Unit Of Measure:	KG/D		
Control Point Name:	PLANT - PROCESS EFFLUENT		
Parameter Name:	AMMONIUM+AMMONIA, TOTAL FILTER.REAC		

MISA Industrial Wastewater

Discharge

Company Code:	0000130104	Result Structure:	MISA MONTHLY REPORTING
Control Point Id:	0800	Param Reported As:	NOT APPLICABLE
Sample Date:	2015/04	Frequency:	MONTHLY
Regulation:	MISA COMPLIANCE	Sector:	PETROLEUM REFINERIES
Value:	0.015006	Component Type:	MAXIMUM
Unit Of Measure:	KG/D		
Control Point Name:	PLANT - ONCE THROUGH COOLING WATER (OTCW)		
Parameter Name:	BENZENE C6H6		

MISA Industrial Wastewater

Discharge

Company Code:	0000130104	Result Structure:	MISA MONTHLY REPORTING
Control Point Id:	0800	Param Reported As:	NOT APPLICABLE
Sample Date:	2015/04	Frequency:	MONTHLY
Regulation:	MISA COMPLIANCE	Sector:	PETROLEUM REFINERIES
Value:	5	Component Type:	NUM. IN AVERAGE
Unit Of Measure:	KG/D		
Control Point Name:	PLANT - ONCE THROUGH COOLING WATER (OTCW)		
Parameter Name:	BENZENE C6H6		

MISA Industrial Wastewater

Discharge

Company Code:	0000130104	Result Structure:	MISA MONTHLY REPORTING
Control Point Id:	0800	Param Reported As:	NOT APPLICABLE
Sample Date:	2015/04	Frequency:	MONTHLY
Regulation:	MISA COMPLIANCE	Sector:	PETROLEUM REFINERIES
Value:	72371.5	Component Type:	MINIMUM
Unit Of Measure:	M3/D		
Control Point Name:	PLANT - ONCE THROUGH COOLING WATER (OTCW)		
Parameter Name:	FLOW		

MISA Industrial Wastewater

Discharge

Company Code:	0000130104	Result Structure:	MISA MONTHLY REPORTING
Control Point Id:	0700	Param Reported As:	AS SULPHIDE
Sample Date:	2015/06	Frequency:	MONTHLY
Regulation:	MISA COMPLIANCE	Sector:	PETROLEUM REFINERIES
Value:	0.050484	Component Type:	MAXIMUM
Unit Of Measure:	KG/D		
Control Point Name:	PLANT - PROCESS EFFLUENT		
Parameter Name:	SULPHIDE, UNFILTERED REACTIVE		

MISA Industrial Wastewater

Discharge

Company Code:	0000130104	Result Structure:	MISA MONTHLY REPORTING
Control Point Id:	0700	Param Reported As:	AS NITROGEN
Sample Date:	2015/07	Frequency:	MONTHLY
Regulation:	MISA COMPLIANCE	Sector:	PETROLEUM REFINERIES
Value:	0	Component Type:	MINIMUM
Unit Of Measure:	KG/D		
Control Point Name:	PLANT - PROCESS EFFLUENT		
Parameter Name:	AMMONIUM+AMMONIA, TOTAL FILTER.REAC		

MISA Industrial Wastewater

Discharge

Company Code:	0000130104	Result Structure:	MISA MONTHLY REPORTING
Control Point Id:	0700	Param Reported As:	AS CARBON
Sample Date:	2015/07	Frequency:	MONTHLY

Regulation: MISA COMPLIANCE
Value: 58.727
Unit Of Measure: KG/D
Control Point Name: PLANT - PROCESS EFFLUENT
Parameter Name: CARBON, DISSOLVED ORGANIC

Sector: PETROLEUM REFINERIES
Component Type: MAXIMUM

MISA Industrial Wastewater Discharge

Company Code: 0000130104
Control Point Id: 0700
Sample Date: 2015/11
Regulation: MISA COMPLIANCE
Value: 6.987
Unit Of Measure: KG/D
Control Point Name: PLANT - PROCESS EFFLUENT
Parameter Name: RESIDUE, PARTICULATE

Result Structure: MISA MONTHLY REPORTING
Param Reported As: NOT APPLICABLE
Frequency: MONTHLY
Sector: PETROLEUM REFINERIES
Component Type: MAXIMUM

MISA Industrial Wastewater Discharge

Company Code: 0000130104
Control Point Id: 0700
Sample Date: 2015/02
Regulation: MISA COMPLIANCE
Value: 28
Unit Of Measure: KG/D
Control Point Name: PLANT - PROCESS EFFLUENT
Parameter Name: PHENOLICS, UNFILTERED REACTIVE

Result Structure: MISA MONTHLY REPORTING
Param Reported As: AS PHENOL
Frequency: MONTHLY
Sector: PETROLEUM REFINERIES
Component Type: NUM. IN AVERAGE

MISA Industrial Wastewater Discharge

Company Code: 0000130104
Control Point Id: 0700
Sample Date: 2015/02
Regulation: MISA COMPLIANCE
Value: 0.0063182
Unit Of Measure: KG/D
Control Point Name: PLANT - PROCESS EFFLUENT
Parameter Name: PHENOLICS, UNFILTERED REACTIVE

Result Structure: MISA MONTHLY REPORTING
Param Reported As: AS PHENOL
Frequency: MONTHLY
Sector: PETROLEUM REFINERIES
Component Type: AVERAGE

MISA Industrial Wastewater Discharge

Company Code: 0000130104
Control Point Id: 0700
Sample Date: 2015/02
Regulation: MISA COMPLIANCE
Value: 7.199
Unit Of Measure: KG/D
Control Point Name: PLANT - PROCESS EFFLUENT
Parameter Name: RESIDUE, PARTICULATE

Result Structure: MISA MONTHLY REPORTING
Param Reported As: NOT APPLICABLE
Frequency: MONTHLY
Sector: PETROLEUM REFINERIES
Component Type: MAXIMUM

MISA Industrial Wastewater Discharge

Company Code: 0000130104
Control Point Id: 0700
Sample Date: 2015/02
Regulation: MISA COMPLIANCE
Value: 8.85
Unit Of Measure: KG/D
Control Point Name: PLANT - PROCESS EFFLUENT
Parameter Name: RESIDUE,PART LOSS ON IGNIT.

Result Structure: MISA MONTHLY REPORTING
Param Reported As: NOT APPLICABLE
Frequency: MONTHLY
Sector: PETROLEUM REFINERIES
Component Type: MAXIMUM

MISA Industrial Wastewater Discharge

Company Code:	0000130104	Result Structure:	MISA MONTHLY REPORTING
Control Point Id:	0800	Param Reported As:	AS SULPHIDE
Sample Date:	2015/09	Frequency:	MONTHLY
Regulation:	MISA COMPLIANCE	Sector:	PETROLEUM REFINERIES
Value:	0.47272	Component Type:	MINIMUM
Unit Of Measure:	KG/D		
Control Point Name:	PLANT - ONCE THROUGH COOLING WATER (OTCW)		
Parameter Name:	SULPHIDE, UNFILTERED REACTIVE		

MISA Industrial Wastewater Discharge

Company Code:	0000130104	Result Structure:	MISA MONTHLY REPORTING
Control Point Id:	0700	Param Reported As:	NOT APPLICABLE
Sample Date:	2015/07	Frequency:	MONTHLY
Regulation:	MISA COMPLIANCE	Sector:	PETROLEUM REFINERIES
Value:	6.7116	Component Type:	MAXIMUM
Unit Of Measure:	KG/D		
Control Point Name:	PLANT - PROCESS EFFLUENT		
Parameter Name:	SOLVENT EXTRACTABLES		

MISA Industrial Wastewater Discharge

Company Code:	0000130104	Result Structure:	MISA MONTHLY REPORTING
Control Point Id:	0700	Param Reported As:	NOT APPLICABLE
Sample Date:	2015/07	Frequency:	MONTHLY
Regulation:	MISA COMPLIANCE	Sector:	PETROLEUM REFINERIES
Value:	5	Component Type:	NUM. IN AVERAGE
Unit Of Measure:	KG/D		
Control Point Name:	PLANT - PROCESS EFFLUENT		
Parameter Name:	SOLVENT EXTRACTABLES		

MISA Industrial Wastewater Discharge

Company Code:	0000130104	Result Structure:	MISA MONTHLY REPORTING
Control Point Id:	0700	Param Reported As:	AS SULPHIDE
Sample Date:	2015/03	Frequency:	MONTHLY
Regulation:	MISA COMPLIANCE	Sector:	PETROLEUM REFINERIES
Value:	0.062419	Component Type:	MAXIMUM
Unit Of Measure:	KG/D		
Control Point Name:	PLANT - PROCESS EFFLUENT		
Parameter Name:	SULPHIDE, UNFILTERED REACTIVE		

MISA Industrial Wastewater Discharge

Company Code:	0000130104	Result Structure:	MISA MONTHLY REPORTING
Control Point Id:	0800	Param Reported As:	NOT APPLICABLE
Sample Date:	2015/01	Frequency:	MONTHLY
Regulation:	MISA COMPLIANCE	Sector:	PETROLEUM REFINERIES
Value:	0.014744	Component Type:	MAXIMUM
Unit Of Measure:	KG/D		
Control Point Name:	PLANT - ONCE THROUGH COOLING WATER (OTCW)		
Parameter Name:	BENZENE C6H6		

MISA Industrial Wastewater Discharge

Company Code:	0000130104	Result Structure:	MISA MONTHLY REPORTING
Control Point Id:	0800	Param Reported As:	NOT APPLICABLE
Sample Date:	2015/01	Frequency:	MONTHLY
Regulation:	MISA COMPLIANCE	Sector:	PETROLEUM REFINERIES
Value:	0.014744	Component Type:	MAXIMUM
Unit Of Measure:	KG/D		
Control Point Name:	PLANT - ONCE THROUGH COOLING WATER (OTCW)		
Parameter Name:	TOLUENE C7H8		

MISA Industrial Wastewater

Discharge

Company Code:	0000130104	Result Structure:	MISA MONTHLY REPORTING
Control Point Id:	0800	Param Reported As:	NOT APPLICABLE
Sample Date:	2015/01	Frequency:	MONTHLY
Regulation:	MISA COMPLIANCE	Sector:	PETROLEUM REFINERIES
Value:	0.013323	Component Type:	MINIMUM
Unit Of Measure:	KG/D		
Control Point Name:	PLANT - ONCE THROUGH COOLING WATER (OTCW)		
Parameter Name:	TOLUENE C7H8		

MISA Industrial Wastewater

Discharge

Company Code:	0000130104	Result Structure:	MISA MONTHLY REPORTING
Control Point Id:	0700	Param Reported As:	NOT APPLICABLE
Sample Date:	2015/04	Frequency:	MONTHLY
Regulation:	MISA COMPLIANCE	Sector:	PETROLEUM REFINERIES
Value:	8.382	Component Type:	MAXIMUM
Unit Of Measure:	KG/D		
Control Point Name:	PLANT - PROCESS EFFLUENT		
Parameter Name:	RESIDUE, PARTICULATE		

MISA Industrial Wastewater

Discharge

Company Code:	0000130104	Result Structure:	MISA MONTHLY REPORTING
Control Point Id:	0800	Param Reported As:	AS PHENOL
Sample Date:	2015/06	Frequency:	MONTHLY
Regulation:	MISA COMPLIANCE	Sector:	PETROLEUM REFINERIES
Value:	4	Component Type:	NUM. IN AVERAGE
Unit Of Measure:	KG/D		
Control Point Name:	PLANT - ONCE THROUGH COOLING WATER (OTCW)		
Parameter Name:	PHENOLICS, UNFILTERED REACTIVE		

MISA Industrial Wastewater

Discharge

Company Code:	0000130104	Result Structure:	MISA MONTHLY REPORTING
Control Point Id:	0700	Param Reported As:	AS PHOSPHORUS
Sample Date:	2015/09	Frequency:	MONTHLY
Regulation:	MISA COMPLIANCE	Sector:	PETROLEUM REFINERIES
Value:	0.12133	Component Type:	MINIMUM
Unit Of Measure:	KG/D		
Control Point Name:	PLANT - PROCESS EFFLUENT		
Parameter Name:	PHOSPHORUS, UNFILTERED TOTAL		

MISA Industrial Wastewater

Discharge

Company Code:	0000130104	Result Structure:	MISA MONTHLY REPORTING
Control Point Id:	0700	Param Reported As:	NOT APPLICABLE
Sample Date:	2015/09	Frequency:	MONTHLY
Regulation:	MISA COMPLIANCE	Sector:	PETROLEUM REFINERIES
Value:	7.3548	Component Type:	AVERAGE

Unit Of Measure: KG/D
Control Point Name: PLANT - PROCESS EFFLUENT
Parameter Name: RESIDUE, PARTICULATE

MISA Industrial Wastewater
Discharge

Company Code:	0000130104	Result Structure:	MISA MONTHLY REPORTING
Control Point Id:	0800	Param Reported As:	NOT APPLICABLE
Sample Date:	2015/02	Frequency:	MONTHLY
Regulation:	MISA COMPLIANCE	Sector:	PETROLEUM REFINERIES
Value:	0.013544	Component Type:	AVERAGE
Unit Of Measure:	KG/D		
Control Point Name:	PLANT - ONCE THROUGH COOLING WATER (OTCW)		
Parameter Name:	TOLUENE C7H8		

MISA Industrial Wastewater
Discharge

Company Code:	0000130104	Result Structure:	MISA MONTHLY REPORTING
Control Point Id:	0800	Param Reported As:	NOT APPLICABLE
Sample Date:	2015/03	Frequency:	MONTHLY
Regulation:	MISA COMPLIANCE	Sector:	PETROLEUM REFINERIES
Value:	72404.3	Component Type:	MINIMUM
Unit Of Measure:	M3/D		
Control Point Name:	PLANT - ONCE THROUGH COOLING WATER (OTCW)		
Parameter Name:	FLOW		

MISA Industrial Wastewater
Discharge

Company Code:	0000130104	Result Structure:	MISA MONTHLY REPORTING
Control Point Id:	0800	Param Reported As:	NOT APPLICABLE
Sample Date:	2015/02	Frequency:	MONTHLY
Regulation:	MISA COMPLIANCE	Sector:	PETROLEUM REFINERIES
Value:	4	Component Type:	NUM. IN AVERAGE
Unit Of Measure:	M3/D		
Control Point Name:	PLANT - ONCE THROUGH COOLING WATER (OTCW)		
Parameter Name:	FLOW		

MISA Industrial Wastewater
Discharge

Company Code:	0000130104	Result Structure:	MISA MONTHLY REPORTING
Control Point Id:	0800	Param Reported As:	AS PHENOL
Sample Date:	2015/02	Frequency:	MONTHLY
Regulation:	MISA COMPLIANCE	Sector:	PETROLEUM REFINERIES
Value:	0.066439	Component Type:	MINIMUM
Unit Of Measure:	KG/D		
Control Point Name:	PLANT - ONCE THROUGH COOLING WATER (OTCW)		
Parameter Name:	PHENOLICS, UNFILTERED REACTIVE		

MISA Industrial Wastewater
Discharge

Company Code:	0000130104	Result Structure:	MISA MONTHLY REPORTING
Control Point Id:	0700	Param Reported As:	AS CARBON
Sample Date:	2015/03	Frequency:	MONTHLY
Regulation:	MISA COMPLIANCE	Sector:	PETROLEUM REFINERIES
Value:	4	Component Type:	NUM. IN AVERAGE
Unit Of Measure:	KG/D		
Control Point Name:	PLANT - PROCESS EFFLUENT		
Parameter Name:	CARBON, DISSOLVED ORGANIC		

MISA Industrial Wastewater Discharge

Company Code:	0000130104	Result Structure:	MISA MONTHLY REPORTING
Control Point Id:	0800	Param Reported As:	NOT APPLICABLE
Sample Date:	2015/08	Frequency:	MONTHLY
Regulation:	MISA COMPLIANCE	Sector:	PETROLEUM REFINERIES
Value:	0.015662	Component Type:	AVERAGE
Unit Of Measure:	KG/D		
Control Point Name:	PLANT - ONCE THROUGH COOLING WATER (OTCW)		
Parameter Name:	TOLUENE C7H8		

MISA Industrial Wastewater Discharge

Company Code:	0000130104	Result Structure:	MISA MONTHLY REPORTING
Control Point Id:	0800	Param Reported As:	NOT APPLICABLE
Sample Date:	2015/09	Frequency:	MONTHLY
Regulation:	MISA COMPLIANCE	Sector:	PETROLEUM REFINERIES
Value:	5	Component Type:	NUM. IN AVERAGE
Unit Of Measure:	KG/D		
Control Point Name:	PLANT - ONCE THROUGH COOLING WATER (OTCW)		
Parameter Name:	BENZENE C6H6		

MISA Industrial Wastewater Discharge

Company Code:	0000130104	Result Structure:	MISA MONTHLY REPORTING
Control Point Id:	0700	Param Reported As:	AS CARBON
Sample Date:	2015/12	Frequency:	MONTHLY
Regulation:	MISA COMPLIANCE	Sector:	PETROLEUM REFINERIES
Value:	22.004	Component Type:	AVERAGE
Unit Of Measure:	KG/D		
Control Point Name:	PLANT - PROCESS EFFLUENT		
Parameter Name:	CARBON, DISSOLVED ORGANIC		

MISA Industrial Wastewater Discharge

Company Code:	0000130104	Result Structure:	MISA MONTHLY REPORTING
Control Point Id:	0800	Param Reported As:	NOT APPLICABLE
Sample Date:	2015/12	Frequency:	MONTHLY
Regulation:	MISA COMPLIANCE	Sector:	PETROLEUM REFINERIES
Value:	0.01558	Component Type:	MAXIMUM
Unit Of Measure:	KG/D		
Control Point Name:	PLANT - ONCE THROUGH COOLING WATER (OTCW)		
Parameter Name:	BENZENE C6H6		

MISA Industrial Wastewater Discharge

Company Code:	0000130104	Result Structure:	MISA MONTHLY REPORTING
Control Point Id:	0800	Param Reported As:	AS PHENOL
Sample Date:	2015/08	Frequency:	MONTHLY
Regulation:	MISA COMPLIANCE	Sector:	PETROLEUM REFINERIES
Value:	0.069751	Component Type:	MINIMUM
Unit Of Measure:	KG/D		
Control Point Name:	PLANT - ONCE THROUGH COOLING WATER (OTCW)		
Parameter Name:	PHENOLICS, UNFILTERED REACTIVE		

MISA Industrial Wastewater Discharge

Company Code:	0000130104	Result Structure:	MISA MONTHLY REPORTING
Control Point Id:	0700	Param Reported As:	AS CARBON

Sample Date: 2015/05
Regulation: MISA COMPLIANCE
Value: 4
Unit Of Measure: KG/D
Control Point Name: PLANT - PROCESS EFFLUENT
Parameter Name: CARBON, DISSOLVED ORGANIC

Frequency: MONTHLY
Sector: PETROLEUM REFINERIES
Component Type: NUM. IN AVERAGE

MISA Industrial Wastewater Discharge

Company Code: 0000130104
Control Point Id: 0800
Sample Date: 2015/10
Regulation: MISA COMPLIANCE
Value: 0.47849
Unit Of Measure: KG/D
Control Point Name: PLANT - ONCE THROUGH COOLING WATER (OTCW)
Parameter Name: SULPHIDE, UNFILTERED REACTIVE

Result Structure: MISA MONTHLY REPORTING
Param Reported As: AS SULPHIDE
Frequency: MONTHLY
Sector: PETROLEUM REFINERIES
Component Type: MINIMUM

MISA Industrial Wastewater Discharge

Company Code: 0000130104
Control Point Id: 0700
Sample Date: 2015/09
Regulation: MISA COMPLIANCE
Value: 0.051982
Unit Of Measure: KG/D
Control Point Name: PLANT - PROCESS EFFLUENT
Parameter Name: SULPHIDE, UNFILTERED REACTIVE

Result Structure: MISA MONTHLY REPORTING
Param Reported As: AS SULPHIDE
Frequency: MONTHLY
Sector: PETROLEUM REFINERIES
Component Type: MAXIMUM

MISA Industrial Wastewater Discharge

Company Code: 0000130104
Control Point Id: 0700
Sample Date: 2015/01
Regulation: MISA COMPLIANCE
Value: 4
Unit Of Measure: KG/D
Control Point Name: PLANT - PROCESS EFFLUENT
Parameter Name: CARBON, DISSOLVED ORGANIC

Result Structure: MISA MONTHLY REPORTING
Param Reported As: AS CARBON
Frequency: MONTHLY
Sector: PETROLEUM REFINERIES
Component Type: NUM. IN AVERAGE

MISA Industrial Wastewater Discharge

Company Code: 0000130104
Control Point Id: 0700
Sample Date: 2015/01
Regulation: MISA COMPLIANCE
Value: 31
Unit Of Measure: KG/D
Control Point Name: PLANT - PROCESS EFFLUENT
Parameter Name: PHENOLICS, UNFILTERED REACTIVE

Result Structure: MISA MONTHLY REPORTING
Param Reported As: AS PHENOL
Frequency: MONTHLY
Sector: PETROLEUM REFINERIES
Component Type: NUM. IN AVERAGE

MISA Industrial Wastewater Discharge

Company Code: 0000130104
Control Point Id: 0700
Sample Date: 2015/12
Regulation: MISA COMPLIANCE
Value: 31
Unit Of Measure: KG/D
Control Point Name: PLANT - PROCESS EFFLUENT

Result Structure: MISA MONTHLY REPORTING
Param Reported As: AS PHENOL
Frequency: MONTHLY
Sector: PETROLEUM REFINERIES
Component Type: NUM. IN AVERAGE

Parameter Name: PHENOLICS, UNFILTERED REACTIVE

MISA Industrial Wastewater Discharge

Company Code:	0000130104	Result Structure:	MISA MONTHLY REPORTING
Control Point Id:	0700	Param Reported As:	NOT APPLICABLE
Sample Date:	2015/10	Frequency:	MONTHLY
Regulation:	MISA COMPLIANCE	Sector:	PETROLEUM REFINERIES
Value:	4.576	Component Type:	MINIMUM
Unit Of Measure:	KG/D		
Control Point Name:	PLANT - PROCESS EFFLUENT		
Parameter Name:	RESIDUE, PARTICULATE		

MISA Industrial Wastewater Discharge

Company Code:	0000130104	Result Structure:	MISA MONTHLY REPORTING
Control Point Id:	0700	Param Reported As:	NOT APPLICABLE
Sample Date:	2015/01	Frequency:	MONTHLY
Regulation:	MISA COMPLIANCE	Sector:	PETROLEUM REFINERIES
Value:	7.572	Component Type:	AVERAGE
Unit Of Measure:	KG/D		
Control Point Name:	PLANT - PROCESS EFFLUENT		
Parameter Name:	RESIDUE,PART LOSS ON IGNIT.		

MISA Industrial Wastewater Discharge

Company Code:	0000130104	Result Structure:	MISA MONTHLY REPORTING
Control Point Id:	0800	Param Reported As:	AS SULPHIDE
Sample Date:	2015/04	Frequency:	MONTHLY
Regulation:	MISA COMPLIANCE	Sector:	PETROLEUM REFINERIES
Value:	5	Component Type:	NUM. IN AVERAGE
Unit Of Measure:	KG/D		
Control Point Name:	PLANT - ONCE THROUGH COOLING WATER (OTCW)		
Parameter Name:	SULPHIDE, UNFILTERED REACTIVE		

MISA Industrial Wastewater Discharge

Company Code:	0000130104	Result Structure:	MISA MONTHLY REPORTING
Control Point Id:	0700	Param Reported As:	NOT APPLICABLE
Sample Date:	2015/11	Frequency:	MONTHLY
Regulation:	MISA COMPLIANCE	Sector:	PETROLEUM REFINERIES
Value:	6233.7	Component Type:	AVERAGE
Unit Of Measure:	M3/D		
Control Point Name:	PLANT - PROCESS EFFLUENT		
Parameter Name:	FLOW		

MISA Industrial Wastewater Discharge

Company Code:	0000130104	Result Structure:	MISA MONTHLY REPORTING
Control Point Id:	0700	Param Reported As:	NOT APPLICABLE
Sample Date:	2015/11	Frequency:	MONTHLY
Regulation:	MISA COMPLIANCE	Sector:	PETROLEUM REFINERIES
Value:	9212	Component Type:	MAXIMUM
Unit Of Measure:	M3/D		
Control Point Name:	PLANT - PROCESS EFFLUENT		
Parameter Name:	FLOW		

MISA Industrial Wastewater Discharge

Company Code:	0000130104	Result Structure:	MISA MONTHLY REPORTING
Control Point Id:	0700	Param Reported As:	AS PHENOL
Sample Date:	2015/03	Frequency:	MONTHLY
Regulation:	MISA COMPLIANCE	Sector:	PETROLEUM REFINERIES
Value:	0.0077017	Component Type:	AVERAGE
Unit Of Measure:	KG/D		
Control Point Name:	PLANT - PROCESS EFFLUENT		
Parameter Name:	PHENOLICS, UNFILTERED REACTIVE		

MISA Industrial Wastewater Discharge

Company Code:	0000130104	Result Structure:	MISA MONTHLY REPORTING
Control Point Id:	0700	Param Reported As:	AS PHOSPHORUS
Sample Date:	2015/03	Frequency:	MONTHLY
Regulation:	MISA COMPLIANCE	Sector:	PETROLEUM REFINERIES
Value:	0.37346	Component Type:	MINIMUM
Unit Of Measure:	KG/D		
Control Point Name:	PLANT - PROCESS EFFLUENT		
Parameter Name:	PHOSPHORUS, UNFILTERED TOTAL		

MISA Industrial Wastewater Discharge

Company Code:	0000130104	Result Structure:	MISA MONTHLY REPORTING
Control Point Id:	0700	Param Reported As:	NOT APPLICABLE
Sample Date:	2015/03	Frequency:	MONTHLY
Regulation:	MISA COMPLIANCE	Sector:	PETROLEUM REFINERIES
Value:	6.678	Component Type:	MINIMUM
Unit Of Measure:	KG/D		
Control Point Name:	PLANT - PROCESS EFFLUENT		
Parameter Name:	RESIDUE, PARTICULATE		

MISA Industrial Wastewater Discharge

Company Code:	0000130104	Result Structure:	MISA MONTHLY REPORTING
Control Point Id:	0700	Param Reported As:	AS SULPHIDE
Sample Date:	2015/03	Frequency:	MONTHLY
Regulation:	MISA COMPLIANCE	Sector:	PETROLEUM REFINERIES
Value:	0.056341	Component Type:	AVERAGE
Unit Of Measure:	KG/D		
Control Point Name:	PLANT - PROCESS EFFLUENT		
Parameter Name:	SULPHIDE, UNFILTERED REACTIVE		

MISA Industrial Wastewater Discharge

Company Code:	0000130104	Result Structure:	MISA MONTHLY REPORTING
Control Point Id:	0800	Param Reported As:	NOT APPLICABLE
Sample Date:	2015/03	Frequency:	MONTHLY
Regulation:	MISA COMPLIANCE	Sector:	PETROLEUM REFINERIES
Value:	0.014771	Component Type:	AVERAGE
Unit Of Measure:	KG/D		
Control Point Name:	PLANT - ONCE THROUGH COOLING WATER (OTCW)		
Parameter Name:	TOLUENE C7H8		

MISA Industrial Wastewater Discharge

Company Code:	0000130104	Result Structure:	MISA MONTHLY REPORTING
Control Point Id:	0700	Param Reported As:	AS CARBON
Sample Date:	2015/04	Frequency:	MONTHLY
Regulation:	MISA COMPLIANCE	Sector:	PETROLEUM REFINERIES

Value: 5
Unit Of Measure: KG/D
Control Point Name: PLANT - PROCESS EFFLUENT
Parameter Name: CARBON, DISSOLVED ORGANIC

Component Type: NUM. IN AVERAGE

MISA Industrial Wastewater Discharge

Company Code: 0000130104
Control Point Id: 0700
Sample Date: 2015/04
Regulation: MISA COMPLIANCE
Value: 7550.7
Unit Of Measure: M3/D
Control Point Name: PLANT - PROCESS EFFLUENT
Parameter Name: FLOW

Result Structure: MISA MONTHLY REPORTING
Param Reported As: NOT APPLICABLE
Frequency: MONTHLY
Sector: PETROLEUM REFINERIES
Component Type: AVERAGE

MISA Industrial Wastewater Discharge

Company Code: 0000130104
Control Point Id: 0700
Sample Date: 2015/04
Regulation: MISA COMPLIANCE
Value: 30
Unit Of Measure: M3/D
Control Point Name: PLANT - PROCESS EFFLUENT
Parameter Name: FLOW

Result Structure: MISA MONTHLY REPORTING
Param Reported As: NOT APPLICABLE
Frequency: MONTHLY
Sector: PETROLEUM REFINERIES
Component Type: NUM. IN AVERAGE

MISA Industrial Wastewater Discharge

Company Code: 0000130104
Control Point Id: 0700
Sample Date: 2015/04
Regulation: MISA COMPLIANCE
Value: 0.9304
Unit Of Measure: KG/D
Control Point Name: PLANT - PROCESS EFFLUENT
Parameter Name: PHOSPHORUS, UNFILTERED TOTAL

Result Structure: MISA MONTHLY REPORTING
Param Reported As: AS PHOSPHORUS
Frequency: MONTHLY
Sector: PETROLEUM REFINERIES
Component Type: MINIMUM

MISA Industrial Wastewater Discharge

Company Code: 0000130104
Control Point Id: 0700
Sample Date: 2015/04
Regulation: MISA COMPLIANCE
Value: 5
Unit Of Measure: KG/D
Control Point Name: PLANT - PROCESS EFFLUENT
Parameter Name: PHOSPHORUS, UNFILTERED TOTAL

Result Structure: MISA MONTHLY REPORTING
Param Reported As: AS PHOSPHORUS
Frequency: MONTHLY
Sector: PETROLEUM REFINERIES
Component Type: NUM. IN AVERAGE

MISA Industrial Wastewater Discharge

Company Code: 0000130104
Control Point Id: 0700
Sample Date: 2015/04
Regulation: MISA COMPLIANCE
Value: 7.2466
Unit Of Measure: KG/D
Control Point Name: PLANT - PROCESS EFFLUENT
Parameter Name: RESIDUE, PARTICULATE

Result Structure: MISA MONTHLY REPORTING
Param Reported As: NOT APPLICABLE
Frequency: MONTHLY
Sector: PETROLEUM REFINERIES
Component Type: AVERAGE

MISA Industrial Wastewater Discharge

Company Code: 0000130104
Control Point Id: 0700
Sample Date: 2015/08
Regulation: MISA COMPLIANCE
Value: 7.5014
Unit Of Measure: KG/D
Control Point Name: PLANT - PROCESS EFFLUENT
Parameter Name: SOLVENT EXTRACTABLES

Result Structure: MISA MONTHLY REPORTING
Param Reported As: NOT APPLICABLE
Frequency: MONTHLY
Sector: PETROLEUM REFINERIES
Component Type: MAXIMUM

MISA Industrial Wastewater Discharge

Company Code: 0000130104
Control Point Id: 0700
Sample Date: 2015/09
Regulation: MISA COMPLIANCE
Value: 30
Unit Of Measure: M3/D
Control Point Name: PLANT - PROCESS EFFLUENT
Parameter Name: FLOW

Result Structure: MISA MONTHLY REPORTING
Param Reported As: NOT APPLICABLE
Frequency: MONTHLY
Sector: PETROLEUM REFINERIES
Component Type: NUM. IN AVERAGE

MISA Industrial Wastewater Discharge

Company Code: 0000130104
Control Point Id: 0700
Sample Date: 2015/04
Regulation: MISA COMPLIANCE
Value: 5
Unit Of Measure: KG/D
Control Point Name: PLANT - PROCESS EFFLUENT
Parameter Name: RESIDUE, PARTICULATE

Result Structure: MISA MONTHLY REPORTING
Param Reported As: NOT APPLICABLE
Frequency: MONTHLY
Sector: PETROLEUM REFINERIES
Component Type: NUM. IN AVERAGE

MISA Industrial Wastewater Discharge

Company Code: 0000130104
Control Point Id: 0700
Sample Date: 2015/04
Regulation: MISA COMPLIANCE
Value: 7.5507
Unit Of Measure: KG/D
Control Point Name: PLANT - PROCESS EFFLUENT
Parameter Name: RESIDUE,PART LOSS ON IGNIT.

Result Structure: MISA MONTHLY REPORTING
Param Reported As: NOT APPLICABLE
Frequency: MONTHLY
Sector: PETROLEUM REFINERIES
Component Type: AVERAGE

MISA Industrial Wastewater Discharge

Company Code: 0000130104
Control Point Id: 0700
Sample Date: 2015/04
Regulation: MISA COMPLIANCE
Value: 5.4
Unit Of Measure: KG/D
Control Point Name: PLANT - PROCESS EFFLUENT
Parameter Name: RESIDUE,PART LOSS ON IGNIT.

Result Structure: MISA MONTHLY REPORTING
Param Reported As: NOT APPLICABLE
Frequency: MONTHLY
Sector: PETROLEUM REFINERIES
Component Type: MINIMUM

MISA Industrial Wastewater Discharge

Company Code: 0000130104

Result Structure: MISA MONTHLY REPORTING

Control Point Id:	0800	Param Reported As:	NOT APPLICABLE
Sample Date:	2015/10	Frequency:	MONTHLY
Regulation:	MISA COMPLIANCE	Sector:	PETROLEUM REFINERIES
Value:	0.015425	Component Type:	MAXIMUM
Unit Of Measure:	KG/D		
Control Point Name:	PLANT - ONCE THROUGH COOLING WATER (OTCW)		
Parameter Name:	BENZENE C6H6		

MISA Industrial Wastewater Discharge

Company Code:	0000130104	Result Structure:	MISA MONTHLY REPORTING
Control Point Id:	0800	Param Reported As:	NOT APPLICABLE
Sample Date:	2015/10	Frequency:	MONTHLY
Regulation:	MISA COMPLIANCE	Sector:	PETROLEUM REFINERIES
Value:	4	Component Type:	NUM. IN AVERAGE
Unit Of Measure:	KG/D		
Control Point Name:	PLANT - ONCE THROUGH COOLING WATER (OTCW)		
Parameter Name:	BENZENE C6H6		

MISA Industrial Wastewater Discharge

Company Code:	0000130104	Result Structure:	MISA MONTHLY REPORTING
Control Point Id:	0700	Param Reported As:	AS SULPHIDE
Sample Date:	2015/12	Frequency:	MONTHLY
Regulation:	MISA COMPLIANCE	Sector:	PETROLEUM REFINERIES
Value:	0.037309	Component Type:	AVERAGE
Unit Of Measure:	KG/D		
Control Point Name:	PLANT - PROCESS EFFLUENT		
Parameter Name:	SULPHIDE, UNFILTERED REACTIVE		

MISA Industrial Wastewater Discharge

Company Code:	0000130104	Result Structure:	MISA MONTHLY REPORTING
Control Point Id:	0700	Param Reported As:	AS SULPHIDE
Sample Date:	2015/05	Frequency:	MONTHLY
Regulation:	MISA COMPLIANCE	Sector:	PETROLEUM REFINERIES
Value:	4	Component Type:	NUM. IN AVERAGE
Unit Of Measure:	KG/D		
Control Point Name:	PLANT - PROCESS EFFLUENT		
Parameter Name:	SULPHIDE, UNFILTERED REACTIVE		

MISA Industrial Wastewater Discharge

Company Code:	0000130104	Result Structure:	MISA MONTHLY REPORTING
Control Point Id:	0700	Param Reported As:	AS SULPHIDE
Sample Date:	2015/05	Frequency:	MONTHLY
Regulation:	MISA COMPLIANCE	Sector:	PETROLEUM REFINERIES
Value:	0.054871	Component Type:	AVERAGE
Unit Of Measure:	KG/D		
Control Point Name:	PLANT - PROCESS EFFLUENT		
Parameter Name:	SULPHIDE, UNFILTERED REACTIVE		

MISA Industrial Wastewater Discharge

Company Code:	0000130104	Result Structure:	MISA MONTHLY REPORTING
Control Point Id:	0700	Param Reported As:	AS PHENOL
Sample Date:	2015/06	Frequency:	MONTHLY
Regulation:	MISA COMPLIANCE	Sector:	PETROLEUM REFINERIES
Value:	0.004797	Component Type:	MINIMUM
Unit Of Measure:	KG/D		

Control Point Name: PLANT - PROCESS EFFLUENT
Parameter Name: PHENOLICS, UNFILTERED REACTIVE

MISA Industrial Wastewater Discharge

Company Code:	0000130104	Result Structure:	MISA MONTHLY REPORTING
Control Point Id:	0700	Param Reported As:	NOT APPLICABLE
Sample Date:	2015/06	Frequency:	MONTHLY
Regulation:	MISA COMPLIANCE	Sector:	PETROLEUM REFINERIES
Value:	6.8243	Component Type:	AVERAGE
Unit Of Measure:	KG/D		
Control Point Name:	PLANT - PROCESS EFFLUENT		
Parameter Name:	RESIDUE, PARTICULATE		

MISA Industrial Wastewater Discharge

Company Code:	0000130104	Result Structure:	MISA MONTHLY REPORTING
Control Point Id:	0700	Param Reported As:	AS SULPHIDE
Sample Date:	2015/01	Frequency:	MONTHLY
Regulation:	MISA COMPLIANCE	Sector:	PETROLEUM REFINERIES
Value:	4	Component Type:	NUM. IN AVERAGE
Unit Of Measure:	KG/D		
Control Point Name:	PLANT - PROCESS EFFLUENT		
Parameter Name:	SULPHIDE, UNFILTERED REACTIVE		

MISA Industrial Wastewater Discharge

Company Code:	0000130104	Result Structure:	MISA MONTHLY REPORTING
Control Point Id:	0700	Param Reported As:	NOT APPLICABLE
Sample Date:	2015/02	Frequency:	MONTHLY
Regulation:	MISA COMPLIANCE	Sector:	PETROLEUM REFINERIES
Value:	4129	Component Type:	MINIMUM
Unit Of Measure:	M3/D		
Control Point Name:	PLANT - PROCESS EFFLUENT		
Parameter Name:	FLOW		

MISA Industrial Wastewater Discharge

Company Code:	0000130104	Result Structure:	MISA MONTHLY REPORTING
Control Point Id:	0700	Param Reported As:	AS NITROGEN
Sample Date:	2015/07	Frequency:	MONTHLY
Regulation:	MISA COMPLIANCE	Sector:	PETROLEUM REFINERIES
Value:	0.43146	Component Type:	MAXIMUM
Unit Of Measure:	KG/D		
Control Point Name:	PLANT - PROCESS EFFLUENT		
Parameter Name:	AMMONIUM+AMMONIA, TOTAL FILTER.REAC		

MISA Industrial Wastewater Discharge

Company Code:	0000130104	Result Structure:	MISA MONTHLY REPORTING
Control Point Id:	0700	Param Reported As:	NOT APPLICABLE
Sample Date:	2015/11	Frequency:	MONTHLY
Regulation:	MISA COMPLIANCE	Sector:	PETROLEUM REFINERIES
Value:	3.9826	Component Type:	MAXIMUM
Unit Of Measure:	KG/D		
Control Point Name:	PLANT - PROCESS EFFLUENT		
Parameter Name:	SOLVENT EXTRACTABLES		

MISA Industrial Wastewater

Discharge

Company Code: 0000130104
Control Point Id: 0700
Sample Date: 2015/02
Regulation: MISA COMPLIANCE
Value: 4.489
Unit Of Measure: KG/D
Control Point Name: PLANT - PROCESS EFFLUENT
Parameter Name: RESIDUE, PARTICULATE

Result Structure: MISA MONTHLY REPORTING
Param Reported As: NOT APPLICABLE
Frequency: MONTHLY
Sector: PETROLEUM REFINERIES
Component Type: MINIMUM

MISA Industrial Wastewater Discharge

Company Code: 0000130104
Control Point Id: 0700
Sample Date: 2015/07
Regulation: MISA COMPLIANCE
Value: 1929
Unit Of Measure: M3/D
Control Point Name: PLANT - PROCESS EFFLUENT
Parameter Name: FLOW

Result Structure: MISA MONTHLY REPORTING
Param Reported As: NOT APPLICABLE
Frequency: MONTHLY
Sector: PETROLEUM REFINERIES
Component Type: MINIMUM

MISA Industrial Wastewater Discharge

Company Code: 0000130104
Control Point Id: 0700
Sample Date: 2015/07
Regulation: MISA COMPLIANCE
Value: 31
Unit Of Measure: M3/D
Control Point Name: PLANT - PROCESS EFFLUENT
Parameter Name: FLOW

Result Structure: MISA MONTHLY REPORTING
Param Reported As: NOT APPLICABLE
Frequency: MONTHLY
Sector: PETROLEUM REFINERIES
Component Type: NUM. IN AVERAGE

MISA Industrial Wastewater Discharge

Company Code: 0000130104
Control Point Id: 0700
Sample Date: 2015/02
Regulation: MISA COMPLIANCE
Value: 4
Unit Of Measure: KG/D
Control Point Name: PLANT - PROCESS EFFLUENT
Parameter Name: SOLVENT EXTRACTABLES

Result Structure: MISA MONTHLY REPORTING
Param Reported As: NOT APPLICABLE
Frequency: MONTHLY
Sector: PETROLEUM REFINERIES
Component Type: NUM. IN AVERAGE

MISA Industrial Wastewater Discharge

Company Code: 0000130104
Control Point Id: 0700
Sample Date: 2015/02
Regulation: MISA COMPLIANCE
Value: 2.8944
Unit Of Measure: KG/D
Control Point Name: PLANT - PROCESS EFFLUENT
Parameter Name: SOLVENT EXTRACTABLES

Result Structure: MISA MONTHLY REPORTING
Param Reported As: NOT APPLICABLE
Frequency: MONTHLY
Sector: PETROLEUM REFINERIES
Component Type: AVERAGE

MISA Industrial Wastewater Discharge

Company Code: 0000130104
Control Point Id: 0700
Sample Date: 2015/02

Result Structure: MISA MONTHLY REPORTING
Param Reported As: NOT APPLICABLE
Frequency: MONTHLY

Regulation: MISA COMPLIANCE
Value: 5.2553
Unit Of Measure: KG/D
Control Point Name: PLANT - PROCESS EFFLUENT
Parameter Name: SOLVENT EXTRACTABLES
Sector: PETROLEUM REFINERIES
Component Type: MAXIMUM

MISA Industrial Wastewater Discharge

Company Code: 0000130104
Control Point Id: 0700
Sample Date: 2015/02
Regulation: MISA COMPLIANCE
Value: 4
Unit Of Measure: KG/D
Control Point Name: PLANT - PROCESS EFFLUENT
Parameter Name: SULPHIDE, UNFILTERED REACTIVE
Result Structure: MISA MONTHLY REPORTING
Param Reported As: AS SULPHIDE
Frequency: MONTHLY
Sector: PETROLEUM REFINERIES
Component Type: NUM. IN AVERAGE

MISA Industrial Wastewater Discharge

Company Code: 0000130104
Control Point Id: 0700
Sample Date: 2015/03
Regulation: MISA COMPLIANCE
Value: 0
Unit Of Measure: KG/D
Control Point Name: PLANT - PROCESS EFFLUENT
Parameter Name: AMMONIUM+AMMONIA, TOTAL FILTER.REAC
Result Structure: MISA MONTHLY REPORTING
Param Reported As: AS NITROGEN
Frequency: MONTHLY
Sector: PETROLEUM REFINERIES
Component Type: AVERAGE

MISA Industrial Wastewater Discharge

Company Code: 0000130104
Control Point Id: 0700
Sample Date: 2015/07
Regulation: MISA COMPLIANCE
Value: 0.048538
Unit Of Measure: KG/D
Control Point Name: PLANT - PROCESS EFFLUENT
Parameter Name: SULPHIDE, UNFILTERED REACTIVE
Result Structure: MISA MONTHLY REPORTING
Param Reported As: AS SULPHIDE
Frequency: MONTHLY
Sector: PETROLEUM REFINERIES
Component Type: MINIMUM

MISA Industrial Wastewater Discharge

Company Code: 0000130104
Control Point Id: 0700
Sample Date: 2015/08
Regulation: MISA COMPLIANCE
Value: 25.756
Unit Of Measure: KG/D
Control Point Name: PLANT - PROCESS EFFLUENT
Parameter Name: CARBON, DISSOLVED ORGANIC
Result Structure: MISA MONTHLY REPORTING
Param Reported As: AS CARBON
Frequency: MONTHLY
Sector: PETROLEUM REFINERIES
Component Type: AVERAGE

MISA Industrial Wastewater Discharge

Company Code: 0000130104
Control Point Id: 0700
Sample Date: 2015/08
Regulation: MISA COMPLIANCE
Value: 42.601
Unit Of Measure: KG/D
Control Point Name: PLANT - PROCESS EFFLUENT
Parameter Name: CARBON, DISSOLVED ORGANIC
Result Structure: MISA MONTHLY REPORTING
Param Reported As: AS CARBON
Frequency: MONTHLY
Sector: PETROLEUM REFINERIES
Component Type: MAXIMUM

MISA Industrial Wastewater Discharge

Company Code:	0000130104	Result Structure:	MISA MONTHLY REPORTING
Control Point Id:	0800	Param Reported As:	NOT APPLICABLE
Sample Date:	2015/12	Frequency:	MONTHLY
Regulation:	MISA COMPLIANCE	Sector:	PETROLEUM REFINERIES
Value:	71622.9	Component Type:	MINIMUM
Unit Of Measure:	M3/D		
Control Point Name:	PLANT - ONCE THROUGH COOLING WATER (OTCW)		
Parameter Name:	FLOW		

MISA Industrial Wastewater Discharge

Company Code:	0000130104	Result Structure:	MISA MONTHLY REPORTING
Control Point Id:	0800	Param Reported As:	AS PHENOL
Sample Date:	2015/12	Frequency:	MONTHLY
Regulation:	MISA COMPLIANCE	Sector:	PETROLEUM REFINERIES
Value:	0.071623	Component Type:	MINIMUM
Unit Of Measure:	KG/D		
Control Point Name:	PLANT - ONCE THROUGH COOLING WATER (OTCW)		
Parameter Name:	PHENOLICS, UNFILTERED REACTIVE		

MISA Industrial Wastewater Discharge

Company Code:	0000130104	Result Structure:	MISA MONTHLY REPORTING
Control Point Id:	0800	Param Reported As:	AS SULPHIDE
Sample Date:	2015/12	Frequency:	MONTHLY
Regulation:	MISA COMPLIANCE	Sector:	PETROLEUM REFINERIES
Value:	0.54531	Component Type:	MAXIMUM
Unit Of Measure:	KG/D		
Control Point Name:	PLANT - ONCE THROUGH COOLING WATER (OTCW)		
Parameter Name:	SULPHIDE, UNFILTERED REACTIVE		

MISA Industrial Wastewater Discharge

Company Code:	0000130104	Result Structure:	MISA MONTHLY REPORTING
Control Point Id:	0800	Param Reported As:	AS PHENOL
Sample Date:	2015/01	Frequency:	MONTHLY
Regulation:	MISA COMPLIANCE	Sector:	PETROLEUM REFINERIES
Value:	0.066616	Component Type:	MINIMUM
Unit Of Measure:	KG/D		
Control Point Name:	PLANT - ONCE THROUGH COOLING WATER (OTCW)		
Parameter Name:	PHENOLICS, UNFILTERED REACTIVE		

MISA Industrial Wastewater Discharge

Company Code:	0000130104	Result Structure:	MISA MONTHLY REPORTING
Control Point Id:	0800	Param Reported As:	NOT APPLICABLE
Sample Date:	2015/02	Frequency:	MONTHLY
Regulation:	MISA COMPLIANCE	Sector:	PETROLEUM REFINERIES
Value:	0.013288	Component Type:	MINIMUM
Unit Of Measure:	KG/D		
Control Point Name:	PLANT - ONCE THROUGH COOLING WATER (OTCW)		
Parameter Name:	BENZENE C6H6		

MISA Industrial Wastewater Discharge

Company Code: 0000130104
Control Point Id: 0800
Sample Date: 2015/06
Regulation: MISA COMPLIANCE
Value: 0.015551
Unit Of Measure: KG/D
Control Point Name: PLANT - ONCE THROUGH COOLING WATER (OTCW)
Parameter Name: BENZENE C6H6

Result Structure: MISA MONTHLY REPORTING
Param Reported As: NOT APPLICABLE
Frequency: MONTHLY
Sector: PETROLEUM REFINERIES
Component Type: AVERAGE

MISA Industrial Wastewater
Discharge

Company Code: 0000130104
Control Point Id: 0800
Sample Date: 2015/06
Regulation: MISA COMPLIANCE
Value: 0.014225
Unit Of Measure: KG/D
Control Point Name: PLANT - ONCE THROUGH COOLING WATER (OTCW)
Parameter Name: BENZENE C6H6

Result Structure: MISA MONTHLY REPORTING
Param Reported As: NOT APPLICABLE
Frequency: MONTHLY
Sector: PETROLEUM REFINERIES
Component Type: MINIMUM

MISA Industrial Wastewater
Discharge

Company Code: 0000130104
Control Point Id: 0800
Sample Date: 2015/06
Regulation: MISA COMPLIANCE
Value: 4
Unit Of Measure: KG/D
Control Point Name: PLANT - ONCE THROUGH COOLING WATER (OTCW)
Parameter Name: BENZENE C6H6

Result Structure: MISA MONTHLY REPORTING
Param Reported As: NOT APPLICABLE
Frequency: MONTHLY
Sector: PETROLEUM REFINERIES
Component Type: NUM. IN AVERAGE

MISA Industrial Wastewater
Discharge

Company Code: 0000130104
Control Point Id: 0800
Sample Date: 2015/06
Regulation: MISA COMPLIANCE
Value: 0.54809
Unit Of Measure: KG/D
Control Point Name: PLANT - ONCE THROUGH COOLING WATER (OTCW)
Parameter Name: SULPHIDE, UNFILTERED REACTIVE

Result Structure: MISA MONTHLY REPORTING
Param Reported As: AS SULPHIDE
Frequency: MONTHLY
Sector: PETROLEUM REFINERIES
Component Type: MAXIMUM

MISA Industrial Wastewater
Discharge

Company Code: 0000130104
Control Point Id: 0800
Sample Date: 2015/07
Regulation: MISA COMPLIANCE
Value: 0.014422
Unit Of Measure: KG/D
Control Point Name: PLANT - ONCE THROUGH COOLING WATER (OTCW)
Parameter Name: BENZENE C6H6

Result Structure: MISA MONTHLY REPORTING
Param Reported As: NOT APPLICABLE
Frequency: MONTHLY
Sector: PETROLEUM REFINERIES
Component Type: MINIMUM

MISA Industrial Wastewater
Discharge

Company Code: 0000130104
Control Point Id: 0800
Sample Date: 2015/07
Regulation: MISA COMPLIANCE
Value: 5
Unit Of Measure: KG/D
Control Point Name: PLANT - ONCE THROUGH COOLING WATER (OTCW)
Parameter Name: BENZENE C6H6

Result Structure: MISA MONTHLY REPORTING
Param Reported As: NOT APPLICABLE
Frequency: MONTHLY
Sector: PETROLEUM REFINERIES
Component Type: NUM. IN AVERAGE

Unit Of Measure: KG/D
Control Point Name: PLANT - ONCE THROUGH COOLING WATER (OTCW)
Parameter Name: BENZENE C6H6

MISA Industrial Wastewater
Discharge

Company Code:	0000130104	Result Structure:	MISA MONTHLY REPORTING
Control Point Id:	0800	Param Reported As:	NOT APPLICABLE
Sample Date:	2015/07	Frequency:	MONTHLY
Regulation:	MISA COMPLIANCE	Sector:	PETROLEUM REFINERIES
Value:	0.015139	Component Type:	AVERAGE
Unit Of Measure:	KG/D		
Control Point Name:	PLANT - ONCE THROUGH COOLING WATER (OTCW)		
Parameter Name:	TOLUENE C7H8		

MISA Industrial Wastewater
Discharge

Company Code:	0000130104	Result Structure:	MISA MONTHLY REPORTING
Control Point Id:	0800	Param Reported As:	NOT APPLICABLE
Sample Date:	2015/06	Frequency:	MONTHLY
Regulation:	MISA COMPLIANCE	Sector:	PETROLEUM REFINERIES
Value:	4	Component Type:	NUM. IN AVERAGE
Unit Of Measure:	KG/D		
Control Point Name:	PLANT - ONCE THROUGH COOLING WATER (OTCW)		
Parameter Name:	TOLUENE C7H8		

MISA Industrial Wastewater
Discharge

Company Code:	0000130104	Result Structure:	MISA MONTHLY REPORTING
Control Point Id:	0700	Param Reported As:	AS PHOSPHORUS
Sample Date:	2015/09	Frequency:	MONTHLY
Regulation:	MISA COMPLIANCE	Sector:	PETROLEUM REFINERIES
Value:	2.1758	Component Type:	MAXIMUM
Unit Of Measure:	KG/D		
Control Point Name:	PLANT - PROCESS EFFLUENT		
Parameter Name:	PHOSPHORUS, UNFILTERED TOTAL		

MISA Industrial Wastewater
Discharge

Company Code:	0000130104	Result Structure:	MISA MONTHLY REPORTING
Control Point Id:	0800	Param Reported As:	NOT APPLICABLE
Sample Date:	2015/02	Frequency:	MONTHLY
Regulation:	MISA COMPLIANCE	Sector:	PETROLEUM REFINERIES
Value:	0.013927	Component Type:	MAXIMUM
Unit Of Measure:	KG/D		
Control Point Name:	PLANT - ONCE THROUGH COOLING WATER (OTCW)		
Parameter Name:	TOLUENE C7H8		

MISA Industrial Wastewater
Discharge

Company Code:	0000130104	Result Structure:	MISA MONTHLY REPORTING
Control Point Id:	0800	Param Reported As:	AS PHENOL
Sample Date:	2015/02	Frequency:	MONTHLY
Regulation:	MISA COMPLIANCE	Sector:	PETROLEUM REFINERIES
Value:	0.067722	Component Type:	AVERAGE
Unit Of Measure:	KG/D		
Control Point Name:	PLANT - ONCE THROUGH COOLING WATER (OTCW)		
Parameter Name:	PHENOLICS, UNFILTERED REACTIVE		

MISA Industrial Wastewater Discharge

Company Code:	0000130104	Result Structure:	MISA MONTHLY REPORTING
Control Point Id:	0800	Param Reported As:	AS SULPHIDE
Sample Date:	2015/08	Frequency:	MONTHLY
Regulation:	MISA COMPLIANCE	Sector:	PETROLEUM REFINERIES
Value:	0.48826	Component Type:	MINIMUM
Unit Of Measure:	KG/D		
Control Point Name:	PLANT - ONCE THROUGH COOLING WATER (OTCW)		
Parameter Name:	SULPHIDE, UNFILTERED REACTIVE		

MISA Industrial Wastewater Discharge

Company Code:	0000130104	Result Structure:	MISA MONTHLY REPORTING
Control Point Id:	0800	Param Reported As:	NOT APPLICABLE
Sample Date:	2015/11	Frequency:	MONTHLY
Regulation:	MISA COMPLIANCE	Sector:	PETROLEUM REFINERIES
Value:	0.021133	Component Type:	MAXIMUM
Unit Of Measure:	KG/D		
Control Point Name:	PLANT - ONCE THROUGH COOLING WATER (OTCW)		
Parameter Name:	TOLUENE C7H8		

MISA Industrial Wastewater Discharge

Company Code:	0000130104	Result Structure:	MISA MONTHLY REPORTING
Control Point Id:	0800	Param Reported As:	NOT APPLICABLE
Sample Date:	2015/08	Frequency:	MONTHLY
Regulation:	MISA COMPLIANCE	Sector:	PETROLEUM REFINERIES
Value:	0.013951	Component Type:	MINIMUM
Unit Of Measure:	KG/D		
Control Point Name:	PLANT - ONCE THROUGH COOLING WATER (OTCW)		
Parameter Name:	BENZENE C6H6		

MISA Industrial Wastewater Discharge

Company Code:	0000130104	Result Structure:	MISA MONTHLY REPORTING
Control Point Id:	0800	Param Reported As:	NOT APPLICABLE
Sample Date:	2015/10	Frequency:	MONTHLY
Regulation:	MISA COMPLIANCE	Sector:	PETROLEUM REFINERIES
Value:	0.015425	Component Type:	MAXIMUM
Unit Of Measure:	KG/D		
Control Point Name:	PLANT - ONCE THROUGH COOLING WATER (OTCW)		
Parameter Name:	TOLUENE C7H8		

MISA Industrial Wastewater Discharge

Company Code:	0000130104	Result Structure:	MISA MONTHLY REPORTING
Control Point Id:	0700	Param Reported As:	NOT APPLICABLE
Sample Date:	2015/09	Frequency:	MONTHLY
Regulation:	MISA COMPLIANCE	Sector:	PETROLEUM REFINERIES
Value:	2.4687	Component Type:	MINIMUM
Unit Of Measure:	KG/D		
Control Point Name:	PLANT - PROCESS EFFLUENT		
Parameter Name:	SOLVENT EXTRACTABLES		

MISA Industrial Wastewater Discharge

Company Code:	0000130104	Result Structure:	MISA MONTHLY REPORTING
Control Point Id:	0700	Param Reported As:	AS SULPHIDE

Sample Date: 2015/09
Regulation: MISA COMPLIANCE
Value: 0.044046
Unit Of Measure: KG/D
Control Point Name: PLANT - PROCESS EFFLUENT
Parameter Name: SULPHIDE, UNFILTERED REACTIVE

Frequency: MONTHLY
Sector: PETROLEUM REFINERIES
Component Type: AVERAGE

MISA Industrial Wastewater
Discharge

Company Code: 0000130104
Control Point Id: 0700
Sample Date: 2015/12
Regulation: MISA COMPLIANCE
Value: 0.010946
Unit Of Measure: KG/D
Control Point Name: PLANT - PROCESS EFFLUENT
Parameter Name: PHENOLICS, UNFILTERED REACTIVE

Result Structure: MISA MONTHLY REPORTING
Param Reported As: AS PHENOL
Frequency: MONTHLY
Sector: PETROLEUM REFINERIES
Component Type: MAXIMUM

MISA Industrial Wastewater
Discharge

Company Code: 0000130104
Control Point Id: 0700
Sample Date: 2015/12
Regulation: MISA COMPLIANCE
Value: 1.2093
Unit Of Measure: KG/D
Control Point Name: PLANT - PROCESS EFFLUENT
Parameter Name: PHOSPHORUS, UNFILTERED TOTAL

Result Structure: MISA MONTHLY REPORTING
Param Reported As: AS PHOSPHORUS
Frequency: MONTHLY
Sector: PETROLEUM REFINERIES
Component Type: AVERAGE

MISA Industrial Wastewater
Discharge

Company Code: 0000130104
Control Point Id: 0700
Sample Date: 2015/12
Regulation: MISA COMPLIANCE
Value: 1.6542
Unit Of Measure: KG/D
Control Point Name: PLANT - PROCESS EFFLUENT
Parameter Name: PHOSPHORUS, UNFILTERED TOTAL

Result Structure: MISA MONTHLY REPORTING
Param Reported As: AS PHOSPHORUS
Frequency: MONTHLY
Sector: PETROLEUM REFINERIES
Component Type: MAXIMUM

MISA Industrial Wastewater
Discharge

Company Code: 0000130104
Control Point Id: 0700
Sample Date: 2015/10
Regulation: MISA COMPLIANCE
Value: 6.945
Unit Of Measure: KG/D
Control Point Name: PLANT - PROCESS EFFLUENT
Parameter Name: RESIDUE, PARTICULATE

Result Structure: MISA MONTHLY REPORTING
Param Reported As: NOT APPLICABLE
Frequency: MONTHLY
Sector: PETROLEUM REFINERIES
Component Type: MAXIMUM

MISA Industrial Wastewater
Discharge

Company Code: 0000130104
Control Point Id: 0700
Sample Date: 2015/10
Regulation: MISA COMPLIANCE
Value: 31
Unit Of Measure: KG/D
Control Point Name: PLANT - PROCESS EFFLUENT

Result Structure: MISA MONTHLY REPORTING
Param Reported As: NOT APPLICABLE
Frequency: MONTHLY
Sector: PETROLEUM REFINERIES
Component Type: NUM. IN AVERAGE

Parameter Name: RESIDUE,PART LOSS ON IGNIT.

MISA Industrial Wastewater Discharge

Company Code:	0000130104	Result Structure:	MISA MONTHLY REPORTING
Control Point Id:	0700	Param Reported As:	NOT APPLICABLE
Sample Date:	2015/10	Frequency:	MONTHLY
Regulation:	MISA COMPLIANCE	Sector:	PETROLEUM REFINERIES
Value:	1.9235	Component Type:	MINIMUM
Unit Of Measure:	KG/D		
Control Point Name:	PLANT - PROCESS EFFLUENT		
Parameter Name:	SOLVENT EXTRACTABLES		

MISA Industrial Wastewater Discharge

Company Code:	0000130104	Result Structure:	MISA MONTHLY REPORTING
Control Point Id:	0700	Param Reported As:	AS SULPHIDE
Sample Date:	2015/10	Frequency:	MONTHLY
Regulation:	MISA COMPLIANCE	Sector:	PETROLEUM REFINERIES
Value:	0.032032	Component Type:	MINIMUM
Unit Of Measure:	KG/D		
Control Point Name:	PLANT - PROCESS EFFLUENT		
Parameter Name:	SULPHIDE, UNFILTERED REACTIVE		

MISA Industrial Wastewater Discharge

Company Code:	0000130104	Result Structure:	MISA MONTHLY REPORTING
Control Point Id:	0700	Param Reported As:	AS PHOSPHORUS
Sample Date:	2015/01	Frequency:	MONTHLY
Regulation:	MISA COMPLIANCE	Sector:	PETROLEUM REFINERIES
Value:	1.2718	Component Type:	MINIMUM
Unit Of Measure:	KG/D		
Control Point Name:	PLANT - PROCESS EFFLUENT		
Parameter Name:	PHOSPHORUS,UNFILTERED TOTAL		

MISA Industrial Wastewater Discharge

Company Code:	0000130104	Result Structure:	MISA MONTHLY REPORTING
Control Point Id:	0700	Param Reported As:	NOT APPLICABLE
Sample Date:	2015/01	Frequency:	MONTHLY
Regulation:	MISA COMPLIANCE	Sector:	PETROLEUM REFINERIES
Value:	6.005	Component Type:	MINIMUM
Unit Of Measure:	KG/D		
Control Point Name:	PLANT - PROCESS EFFLUENT		
Parameter Name:	RESIDUE, PARTICULATE		

MISA Industrial Wastewater Discharge

Company Code:	0000130104	Result Structure:	MISA MONTHLY REPORTING
Control Point Id:	0700	Param Reported As:	NOT APPLICABLE
Sample Date:	2015/01	Frequency:	MONTHLY
Regulation:	MISA COMPLIANCE	Sector:	PETROLEUM REFINERIES
Value:	34.9	Component Type:	MAXIMUM
Unit Of Measure:	KG/D		
Control Point Name:	PLANT - PROCESS EFFLUENT		
Parameter Name:	RESIDUE,PART LOSS ON IGNIT.		

MISA Industrial Wastewater Discharge

Company Code:	0000130104	Result Structure:	MISA MONTHLY REPORTING
Control Point Id:	0800	Param Reported As:	NOT APPLICABLE
Sample Date:	2015/04	Frequency:	MONTHLY
Regulation:	MISA COMPLIANCE	Sector:	PETROLEUM REFINERIES
Value:	5	Component Type:	NUM. IN AVERAGE
Unit Of Measure:	M3/D		
Control Point Name:	PLANT - ONCE THROUGH COOLING WATER (OTCW)		
Parameter Name:	FLOW		

MISA Industrial Wastewater Discharge

Company Code:	0000130104	Result Structure:	MISA MONTHLY REPORTING
Control Point Id:	0800	Param Reported As:	AS SULPHIDE
Sample Date:	2015/12	Frequency:	MONTHLY
Regulation:	MISA COMPLIANCE	Sector:	PETROLEUM REFINERIES
Value:	5	Component Type:	NUM. IN AVERAGE
Unit Of Measure:	KG/D		
Control Point Name:	PLANT - ONCE THROUGH COOLING WATER (OTCW)		
Parameter Name:	SULPHIDE, UNFILTERED REACTIVE		

MISA Industrial Wastewater Discharge

Company Code:	0000130104	Result Structure:	MISA MONTHLY REPORTING
Control Point Id:	0800	Param Reported As:	NOT APPLICABLE
Sample Date:	2015/12	Frequency:	MONTHLY
Regulation:	MISA COMPLIANCE	Sector:	PETROLEUM REFINERIES
Value:	0.015057	Component Type:	AVERAGE
Unit Of Measure:	KG/D		
Control Point Name:	PLANT - ONCE THROUGH COOLING WATER (OTCW)		
Parameter Name:	TOLUENE C7H8		

MISA Industrial Wastewater Discharge

Company Code:	0000130104	Result Structure:	MISA MONTHLY REPORTING
Control Point Id:	0700	Param Reported As:	AS PHENOL
Sample Date:	2015/03	Frequency:	MONTHLY
Regulation:	MISA COMPLIANCE	Sector:	PETROLEUM REFINERIES
Value:	31	Component Type:	NUM. IN AVERAGE
Unit Of Measure:	KG/D		
Control Point Name:	PLANT - PROCESS EFFLUENT		
Parameter Name:	PHENOLICS, UNFILTERED REACTIVE		

MISA Industrial Wastewater Discharge

Company Code:	0000130104	Result Structure:	MISA MONTHLY REPORTING
Control Point Id:	0700	Param Reported As:	NOT APPLICABLE
Sample Date:	2015/03	Frequency:	MONTHLY
Regulation:	MISA COMPLIANCE	Sector:	PETROLEUM REFINERIES
Value:	12.257	Component Type:	AVERAGE
Unit Of Measure:	KG/D		
Control Point Name:	PLANT - PROCESS EFFLUENT		
Parameter Name:	RESIDUE, PARTICULATE		

MISA Industrial Wastewater Discharge

Company Code:	0000130104	Result Structure:	MISA MONTHLY REPORTING
Control Point Id:	0700	Param Reported As:	NOT APPLICABLE
Sample Date:	2015/08	Frequency:	MONTHLY
Regulation:	MISA COMPLIANCE	Sector:	PETROLEUM REFINERIES

Value: 10098
Unit Of Measure: M3/D
Control Point Name: PLANT - PROCESS EFFLUENT
Parameter Name: FLOW

Component Type: MAXIMUM

MISA Industrial Wastewater Discharge

Company Code: 0000130104
Control Point Id: 0700
Sample Date: 2015/08
Regulation: MISA COMPLIANCE
Value: 0.0067605
Unit Of Measure: KG/D
Control Point Name: PLANT - PROCESS EFFLUENT
Parameter Name: PHENOLICS, UNFILTERED REACTIVE

Result Structure: MISA MONTHLY REPORTING
Param Reported As: AS PHENOL
Frequency: MONTHLY
Sector: PETROLEUM REFINERIES
Component Type: AVERAGE

MISA Industrial Wastewater Discharge

Company Code: 0000130104
Control Point Id: 0700
Sample Date: 2015/08
Regulation: MISA COMPLIANCE
Value: 0.003332
Unit Of Measure: KG/D
Control Point Name: PLANT - PROCESS EFFLUENT
Parameter Name: PHENOLICS, UNFILTERED REACTIVE

Result Structure: MISA MONTHLY REPORTING
Param Reported As: AS PHENOL
Frequency: MONTHLY
Sector: PETROLEUM REFINERIES
Component Type: MINIMUM

MISA Industrial Wastewater Discharge

Company Code: 0000130104
Control Point Id: 0700
Sample Date: 2015/03
Regulation: MISA COMPLIANCE
Value: 3.0869
Unit Of Measure: KG/D
Control Point Name: PLANT - PROCESS EFFLUENT
Parameter Name: SOLVENT EXTRACTABLES

Result Structure: MISA MONTHLY REPORTING
Param Reported As: NOT APPLICABLE
Frequency: MONTHLY
Sector: PETROLEUM REFINERIES
Component Type: MINIMUM

MISA Industrial Wastewater Discharge

Company Code: 0000130104
Control Point Id: 0700
Sample Date: 2015/03
Regulation: MISA COMPLIANCE
Value: 4
Unit Of Measure: KG/D
Control Point Name: PLANT - PROCESS EFFLUENT
Parameter Name: SOLVENT EXTRACTABLES

Result Structure: MISA MONTHLY REPORTING
Param Reported As: NOT APPLICABLE
Frequency: MONTHLY
Sector: PETROLEUM REFINERIES
Component Type: NUM. IN AVERAGE

MISA Industrial Wastewater Discharge

Company Code: 0000130104
Control Point Id: 0700
Sample Date: 2015/08
Regulation: MISA COMPLIANCE
Value: 5.088
Unit Of Measure: KG/D
Control Point Name: PLANT - PROCESS EFFLUENT
Parameter Name: RESIDUE, PARTICULATE

Result Structure: MISA MONTHLY REPORTING
Param Reported As: NOT APPLICABLE
Frequency: MONTHLY
Sector: PETROLEUM REFINERIES
Component Type: MINIMUM

MISA Industrial Wastewater Discharge

Company Code:	0000130104	Result Structure:	MISA MONTHLY REPORTING
Control Point Id:	0800	Param Reported As:	AS SULPHIDE
Sample Date:	2015/03	Frequency:	MONTHLY
Regulation:	MISA COMPLIANCE	Sector:	PETROLEUM REFINERIES
Value:	0.50683	Component Type:	MINIMUM
Unit Of Measure:	KG/D		
Control Point Name:	PLANT - ONCE THROUGH COOLING WATER (OTCW)		
Parameter Name:	SULPHIDE, UNFILTERED REACTIVE		

MISA Industrial Wastewater Discharge

Company Code:	0000130104	Result Structure:	MISA MONTHLY REPORTING
Control Point Id:	0700	Param Reported As:	NOT APPLICABLE
Sample Date:	2015/04	Frequency:	MONTHLY
Regulation:	MISA COMPLIANCE	Sector:	PETROLEUM REFINERIES
Value:	5400	Component Type:	MINIMUM
Unit Of Measure:	M3/D		
Control Point Name:	PLANT - PROCESS EFFLUENT		
Parameter Name:	FLOW		

MISA Industrial Wastewater Discharge

Company Code:	0000130104	Result Structure:	MISA MONTHLY REPORTING
Control Point Id:	0700	Param Reported As:	NOT APPLICABLE
Sample Date:	2015/08	Frequency:	MONTHLY
Regulation:	MISA COMPLIANCE	Sector:	PETROLEUM REFINERIES
Value:	2.2896	Component Type:	MINIMUM
Unit Of Measure:	KG/D		
Control Point Name:	PLANT - PROCESS EFFLUENT		
Parameter Name:	SOLVENT EXTRACTABLES		

MISA Industrial Wastewater Discharge

Company Code:	0000130104	Result Structure:	MISA MONTHLY REPORTING
Control Point Id:	0700	Param Reported As:	NOT APPLICABLE
Sample Date:	2015/08	Frequency:	MONTHLY
Regulation:	MISA COMPLIANCE	Sector:	PETROLEUM REFINERIES
Value:	4	Component Type:	NUM. IN AVERAGE
Unit Of Measure:	KG/D		
Control Point Name:	PLANT - PROCESS EFFLUENT		
Parameter Name:	SOLVENT EXTRACTABLES		

MISA Industrial Wastewater Discharge

Company Code:	0000130104	Result Structure:	MISA MONTHLY REPORTING
Control Point Id:	0700	Param Reported As:	AS SULPHIDE
Sample Date:	2015/08	Frequency:	MONTHLY
Regulation:	MISA COMPLIANCE	Sector:	PETROLEUM REFINERIES
Value:	4	Component Type:	NUM. IN AVERAGE
Unit Of Measure:	KG/D		
Control Point Name:	PLANT - PROCESS EFFLUENT		
Parameter Name:	SULPHIDE, UNFILTERED REACTIVE		

MISA Industrial Wastewater Discharge

Company Code:	0000130104	Result Structure:	MISA MONTHLY REPORTING
----------------------	------------	--------------------------	------------------------

Control Point Id: 0700
Sample Date: 2015/09
Regulation: MISA COMPLIANCE
Value: 0.25517
Unit Of Measure: KG/D
Control Point Name: PLANT - PROCESS EFFLUENT
Parameter Name: AMMONIUM+AMMONIA, TOTAL FILTER.REAC

Param Reported As: AS NITROGEN
Frequency: MONTHLY
Sector: PETROLEUM REFINERIES
Component Type: MAXIMUM

MISA Industrial Wastewater Discharge

Company Code: 0000130104
Control Point Id: 0700
Sample Date: 2015/09
Regulation: MISA COMPLIANCE
Value: 0
Unit Of Measure: KG/D
Control Point Name: PLANT - PROCESS EFFLUENT
Parameter Name: AMMONIUM+AMMONIA, TOTAL FILTER.REAC

Result Structure: MISA MONTHLY REPORTING
Param Reported As: AS NITROGEN
Frequency: MONTHLY
Sector: PETROLEUM REFINERIES
Component Type: MINIMUM

MISA Industrial Wastewater Discharge

Company Code: 0000130104
Control Point Id: 0700
Sample Date: 2015/09
Regulation: MISA COMPLIANCE
Value: 5
Unit Of Measure: KG/D
Control Point Name: PLANT - PROCESS EFFLUENT
Parameter Name: AMMONIUM+AMMONIA, TOTAL FILTER.REAC

Result Structure: MISA MONTHLY REPORTING
Param Reported As: AS NITROGEN
Frequency: MONTHLY
Sector: PETROLEUM REFINERIES
Component Type: NUM. IN AVERAGE

MISA Industrial Wastewater Discharge

Company Code: 0000130104
Control Point Id: 0700
Sample Date: 2015/09
Regulation: MISA COMPLIANCE
Value: 0.002867
Unit Of Measure: KG/D
Control Point Name: PLANT - PROCESS EFFLUENT
Parameter Name: PHENOLICS, UNFILTERED REACTIVE

Result Structure: MISA MONTHLY REPORTING
Param Reported As: AS PHENOL
Frequency: MONTHLY
Sector: PETROLEUM REFINERIES
Component Type: MINIMUM

MISA Industrial Wastewater Discharge

Company Code: 0000130104
Control Point Id: 0700
Sample Date: 2015/04
Regulation: MISA COMPLIANCE
Value: 12.287
Unit Of Measure: KG/D
Control Point Name: PLANT - PROCESS EFFLUENT
Parameter Name: RESIDUE,PART LOSS ON IGNIT.

Result Structure: MISA MONTHLY REPORTING
Param Reported As: NOT APPLICABLE
Frequency: MONTHLY
Sector: PETROLEUM REFINERIES
Component Type: MAXIMUM

MISA Industrial Wastewater Discharge

Company Code: 0000130104
Control Point Id: 0700
Sample Date: 2015/04
Regulation: MISA COMPLIANCE
Value: 6.002
Unit Of Measure: KG/D

Result Structure: MISA MONTHLY REPORTING
Param Reported As: NOT APPLICABLE
Frequency: MONTHLY
Sector: PETROLEUM REFINERIES
Component Type: MINIMUM

Control Point Name: PLANT - PROCESS EFFLUENT
Parameter Name: RESIDUE, PARTICULATE

MISA Industrial Wastewater Discharge

Company Code:	0000130104	Result Structure:	MISA MONTHLY REPORTING
Control Point Id:	0700	Param Reported As:	NOT APPLICABLE
Sample Date:	2015/04	Frequency:	MONTHLY
Regulation:	MISA COMPLIANCE	Sector:	PETROLEUM REFINERIES
Value:	5.0081	Component Type:	MAXIMUM
Unit Of Measure:	KG/D		
Control Point Name:	PLANT - PROCESS EFFLUENT		
Parameter Name:	SOLVENT EXTRACTABLES		

MISA Industrial Wastewater Discharge

Company Code:	0000130104	Result Structure:	MISA MONTHLY REPORTING
Control Point Id:	0700	Param Reported As:	AS SULPHIDE
Sample Date:	2015/04	Frequency:	MONTHLY
Regulation:	MISA COMPLIANCE	Sector:	PETROLEUM REFINERIES
Value:	0.042014	Component Type:	MINIMUM
Unit Of Measure:	KG/D		
Control Point Name:	PLANT - PROCESS EFFLUENT		
Parameter Name:	SULPHIDE, UNFILTERED REACTIVE		

MISA Industrial Wastewater Discharge

Company Code:	0000130104	Result Structure:	MISA MONTHLY REPORTING
Control Point Id:	0700	Param Reported As:	NOT APPLICABLE
Sample Date:	2015/05	Frequency:	MONTHLY
Regulation:	MISA COMPLIANCE	Sector:	PETROLEUM REFINERIES
Value:	31	Component Type:	NUM. IN AVERAGE
Unit Of Measure:	KG/D		
Control Point Name:	PLANT - PROCESS EFFLUENT		
Parameter Name:	RESIDUE,PART LOSS ON IGNIT.		

MISA Industrial Wastewater Discharge

Company Code:	0000130104	Result Structure:	MISA MONTHLY REPORTING
Control Point Id:	0800	Param Reported As:	NOT APPLICABLE
Sample Date:	2015/10	Frequency:	MONTHLY
Regulation:	MISA COMPLIANCE	Sector:	PETROLEUM REFINERIES
Value:	77124.9	Component Type:	MAXIMUM
Unit Of Measure:	M3/D		
Control Point Name:	PLANT - ONCE THROUGH COOLING WATER (OTCW)		
Parameter Name:	FLOW		

MISA Industrial Wastewater Discharge

Company Code:	0000130104	Result Structure:	MISA MONTHLY REPORTING
Control Point Id:	0800	Param Reported As:	AS SULPHIDE
Sample Date:	2015/10	Frequency:	MONTHLY
Regulation:	MISA COMPLIANCE	Sector:	PETROLEUM REFINERIES
Value:	0.49975	Component Type:	AVERAGE
Unit Of Measure:	KG/D		
Control Point Name:	PLANT - ONCE THROUGH COOLING WATER (OTCW)		
Parameter Name:	SULPHIDE, UNFILTERED REACTIVE		

MISA Industrial Wastewater

Discharge

Company Code: 0000130104
Control Point Id: 0700
Sample Date: 2015/12
Regulation: MISA COMPLIANCE
Value: 31
Unit Of Measure: KG/D
Control Point Name: PLANT - PROCESS EFFLUENT
Parameter Name: RESIDUE,PART LOSS ON IGNIT.

Result Structure: MISA MONTHLY REPORTING
Param Reported As: NOT APPLICABLE
Frequency: MONTHLY
Sector: PETROLEUM REFINERIES
Component Type: NUM. IN AVERAGE

MISA Industrial Wastewater Discharge

Company Code: 0000130104
Control Point Id: 0700
Sample Date: 2015/12
Regulation: MISA COMPLIANCE
Value: 2.6712
Unit Of Measure: KG/D
Control Point Name: PLANT - PROCESS EFFLUENT
Parameter Name: SOLVENT EXTRACTABLES

Result Structure: MISA MONTHLY REPORTING
Param Reported As: NOT APPLICABLE
Frequency: MONTHLY
Sector: PETROLEUM REFINERIES
Component Type: MAXIMUM

MISA Industrial Wastewater Discharge

Company Code: 0000130104
Control Point Id: 0700
Sample Date: 2015/12
Regulation: MISA COMPLIANCE
Value: 1.9375
Unit Of Measure: KG/D
Control Point Name: PLANT - PROCESS EFFLUENT
Parameter Name: SOLVENT EXTRACTABLES

Result Structure: MISA MONTHLY REPORTING
Param Reported As: NOT APPLICABLE
Frequency: MONTHLY
Sector: PETROLEUM REFINERIES
Component Type: MINIMUM

MISA Industrial Wastewater Discharge

Company Code: 0000130104
Control Point Id: 0700
Sample Date: 2015/12
Regulation: MISA COMPLIANCE
Value: 5
Unit Of Measure: KG/D
Control Point Name: PLANT - PROCESS EFFLUENT
Parameter Name: SOLVENT EXTRACTABLES

Result Structure: MISA MONTHLY REPORTING
Param Reported As: NOT APPLICABLE
Frequency: MONTHLY
Sector: PETROLEUM REFINERIES
Component Type: NUM. IN AVERAGE

MISA Industrial Wastewater Discharge

Company Code: 0000130104
Control Point Id: 0700
Sample Date: 2015/12
Regulation: MISA COMPLIANCE
Value: 0.046235
Unit Of Measure: KG/D
Control Point Name: PLANT - PROCESS EFFLUENT
Parameter Name: SULPHIDE, UNFILTERED REACTIVE

Result Structure: MISA MONTHLY REPORTING
Param Reported As: AS SULPHIDE
Frequency: MONTHLY
Sector: PETROLEUM REFINERIES
Component Type: MAXIMUM

MISA Industrial Wastewater Discharge

Company Code: 0000130104
Control Point Id: 0700
Sample Date: 2015/12

Result Structure: MISA MONTHLY REPORTING
Param Reported As: AS SULPHIDE
Frequency: MONTHLY

Regulation:	MISA COMPLIANCE	Sector:	PETROLEUM REFINERIES
Value:	5	Component Type:	NUM. IN AVERAGE
Unit Of Measure:	KG/D		
Control Point Name:	PLANT - PROCESS EFFLUENT		
Parameter Name:	SULPHIDE, UNFILTERED REACTIVE		

MISA Industrial Wastewater Discharge

Company Code:	0000130104	Result Structure:	MISA MONTHLY REPORTING
Control Point Id:	0700	Param Reported As:	AS NITROGEN
Sample Date:	2015/06	Frequency:	MONTHLY
Regulation:	MISA COMPLIANCE	Sector:	PETROLEUM REFINERIES
Value:	0.052288	Component Type:	AVERAGE
Unit Of Measure:	KG/D		
Control Point Name:	PLANT - PROCESS EFFLUENT		
Parameter Name:	AMMONIUM+AMMONIA, TOTAL FILTER.REAC		

MISA Industrial Wastewater Discharge

Company Code:	0000130104	Result Structure:	MISA MONTHLY REPORTING
Control Point Id:	0700	Param Reported As:	AS NITROGEN
Sample Date:	2015/06	Frequency:	MONTHLY
Regulation:	MISA COMPLIANCE	Sector:	PETROLEUM REFINERIES
Value:	0	Component Type:	MINIMUM
Unit Of Measure:	KG/D		
Control Point Name:	PLANT - PROCESS EFFLUENT		
Parameter Name:	AMMONIUM+AMMONIA, TOTAL FILTER.REAC		

MISA Industrial Wastewater Discharge

Company Code:	0000130104	Result Structure:	MISA MONTHLY REPORTING
Control Point Id:	0700	Param Reported As:	AS NITROGEN
Sample Date:	2015/06	Frequency:	MONTHLY
Regulation:	MISA COMPLIANCE	Sector:	PETROLEUM REFINERIES
Value:	4	Component Type:	NUM. IN AVERAGE
Unit Of Measure:	KG/D		
Control Point Name:	PLANT - PROCESS EFFLUENT		
Parameter Name:	AMMONIUM+AMMONIA, TOTAL FILTER.REAC		

MISA Industrial Wastewater Discharge

Company Code:	0000130104	Result Structure:	MISA MONTHLY REPORTING
Control Point Id:	0700	Param Reported As:	NOT APPLICABLE
Sample Date:	2015/01	Frequency:	MONTHLY
Regulation:	MISA COMPLIANCE	Sector:	PETROLEUM REFINERIES
Value:	2.342	Component Type:	MINIMUM
Unit Of Measure:	KG/D		
Control Point Name:	PLANT - PROCESS EFFLUENT		
Parameter Name:	SOLVENT EXTRACTABLES		

MISA Industrial Wastewater Discharge

Company Code:	0000130104	Result Structure:	MISA MONTHLY REPORTING
Control Point Id:	0700	Param Reported As:	AS PHOSPHORUS
Sample Date:	2015/06	Frequency:	MONTHLY
Regulation:	MISA COMPLIANCE	Sector:	PETROLEUM REFINERIES
Value:	2.2069	Component Type:	MAXIMUM
Unit Of Measure:	KG/D		
Control Point Name:	PLANT - PROCESS EFFLUENT		
Parameter Name:	PHOSPHORUS, UNFILTERED TOTAL		

MISA Industrial Wastewater Discharge

Company Code: 0000130104
Control Point Id: 0700
Sample Date: 2015/06
Regulation: MISA COMPLIANCE
Value: 23.28
Unit Of Measure: KG/D
Control Point Name: PLANT - PROCESS EFFLUENT
Parameter Name: RESIDUE,PART LOSS ON IGNIT.

Result Structure: MISA MONTHLY REPORTING
Param Reported As: NOT APPLICABLE
Frequency: MONTHLY
Sector: PETROLEUM REFINERIES
Component Type: MAXIMUM

MISA Industrial Wastewater Discharge

Company Code: 0000130104
Control Point Id: 0700
Sample Date: 2015/02
Regulation: MISA COMPLIANCE
Value: 0
Unit Of Measure: KG/D
Control Point Name: PLANT - PROCESS EFFLUENT
Parameter Name: AMMONIUM+AMMONIA, TOTAL FILTER.REAC

Result Structure: MISA MONTHLY REPORTING
Param Reported As: AS NITROGEN
Frequency: MONTHLY
Sector: PETROLEUM REFINERIES
Component Type: AVERAGE

MISA Industrial Wastewater Discharge

Company Code: 0000130104
Control Point Id: 0700
Sample Date: 2015/02
Regulation: MISA COMPLIANCE
Value: 6318.2
Unit Of Measure: M3/D
Control Point Name: PLANT - PROCESS EFFLUENT
Parameter Name: FLOW

Result Structure: MISA MONTHLY REPORTING
Param Reported As: NOT APPLICABLE
Frequency: MONTHLY
Sector: PETROLEUM REFINERIES
Component Type: AVERAGE

MISA Industrial Wastewater Discharge

Company Code: 0000130104
Control Point Id: 0700
Sample Date: 2015/02
Regulation: MISA COMPLIANCE
Value: 8850
Unit Of Measure: M3/D
Control Point Name: PLANT - PROCESS EFFLUENT
Parameter Name: FLOW

Result Structure: MISA MONTHLY REPORTING
Param Reported As: NOT APPLICABLE
Frequency: MONTHLY
Sector: PETROLEUM REFINERIES
Component Type: MAXIMUM

MISA Industrial Wastewater Discharge

Company Code: 0000130104
Control Point Id: 0700
Sample Date: 2015/06
Regulation: MISA COMPLIANCE
Value: 4
Unit Of Measure: KG/D
Control Point Name: PLANT - PROCESS EFFLUENT
Parameter Name: SULPHIDE, UNFILTERED REACTIVE

Result Structure: MISA MONTHLY REPORTING
Param Reported As: AS SULPHIDE
Frequency: MONTHLY
Sector: PETROLEUM REFINERIES
Component Type: NUM. IN AVERAGE

MISA Industrial Wastewater Discharge

Company Code: 0000130104
Control Point Id: 0700
Sample Date: 2015/11
Regulation: MISA COMPLIANCE
Value: 2.526
Unit Of Measure: KG/D
Control Point Name: PLANT - PROCESS EFFLUENT
Parameter Name: RESIDUE,PART LOSS ON IGNIT.

Result Structure: MISA MONTHLY REPORTING
Param Reported As: NOT APPLICABLE
Frequency: MONTHLY
Sector: PETROLEUM REFINERIES
Component Type: MINIMUM

MISA Industrial Wastewater Discharge

Company Code: 0000130104
Control Point Id: 0700
Sample Date: 2015/11
Regulation: MISA COMPLIANCE
Value: 2.6268
Unit Of Measure: KG/D
Control Point Name: PLANT - PROCESS EFFLUENT
Parameter Name: SOLVENT EXTRACTABLES

Result Structure: MISA MONTHLY REPORTING
Param Reported As: NOT APPLICABLE
Frequency: MONTHLY
Sector: PETROLEUM REFINERIES
Component Type: AVERAGE

MISA Industrial Wastewater Discharge

Company Code: 0000130104
Control Point Id: 0700
Sample Date: 2015/02
Regulation: MISA COMPLIANCE
Value: 4
Unit Of Measure: KG/D
Control Point Name: PLANT - PROCESS EFFLUENT
Parameter Name: PHOSPHORUS,UNFILTERED TOTAL

Result Structure: MISA MONTHLY REPORTING
Param Reported As: AS PHOSPHORUS
Frequency: MONTHLY
Sector: PETROLEUM REFINERIES
Component Type: NUM. IN AVERAGE

MISA Industrial Wastewater Discharge

Company Code: 0000130104
Control Point Id: 0700
Sample Date: 2015/07
Regulation: MISA COMPLIANCE
Value: 0.011985
Unit Of Measure: KG/D
Control Point Name: PLANT - PROCESS EFFLUENT
Parameter Name: PHENOLICS, UNFILTERED REACTIVE

Result Structure: MISA MONTHLY REPORTING
Param Reported As: AS PHENOL
Frequency: MONTHLY
Sector: PETROLEUM REFINERIES
Component Type: MAXIMUM

MISA Industrial Wastewater Discharge

Company Code: 0000130104
Control Point Id: 0700
Sample Date: 2015/07
Regulation: MISA COMPLIANCE
Value: 31
Unit Of Measure: KG/D
Control Point Name: PLANT - PROCESS EFFLUENT
Parameter Name: PHENOLICS, UNFILTERED REACTIVE

Result Structure: MISA MONTHLY REPORTING
Param Reported As: AS PHENOL
Frequency: MONTHLY
Sector: PETROLEUM REFINERIES
Component Type: NUM. IN AVERAGE

MISA Industrial Wastewater Discharge

Company Code: 0000130104
Control Point Id: 0700
Sample Date: 2015/07
Regulation: MISA COMPLIANCE
Value: 2.2118

Result Structure: MISA MONTHLY REPORTING
Param Reported As: AS PHOSPHORUS
Frequency: MONTHLY
Sector: PETROLEUM REFINERIES
Component Type: AVERAGE

Unit Of Measure: KG/D
Control Point Name: PLANT - PROCESS EFFLUENT
Parameter Name: PHOSPHORUS,UNFILTERED TOTAL

MISA Industrial Wastewater

Discharge

Company Code:	0000130104	Result Structure:	MISA MONTHLY REPORTING
Control Point Id:	0700	Param Reported As:	AS PHOSPHORUS
Sample Date:	2015/07	Frequency:	MONTHLY
Regulation:	MISA COMPLIANCE	Sector:	PETROLEUM REFINERIES
Value:	1.4622	Component Type:	MINIMUM
Unit Of Measure:	KG/D		
Control Point Name:	PLANT - PROCESS EFFLUENT		
Parameter Name:	PHOSPHORUS,UNFILTERED TOTAL		

MISA Industrial Wastewater

Discharge

Company Code:	0000130104	Result Structure:	MISA MONTHLY REPORTING
Control Point Id:	0700	Param Reported As:	AS SULPHIDE
Sample Date:	2015/02	Frequency:	MONTHLY
Regulation:	MISA COMPLIANCE	Sector:	PETROLEUM REFINERIES
Value:	0.050393	Component Type:	MAXIMUM
Unit Of Measure:	KG/D		
Control Point Name:	PLANT - PROCESS EFFLUENT		
Parameter Name:	SULPHIDE, UNFILTERED REACTIVE		

MISA Industrial Wastewater

Discharge

Company Code:	0000130104	Result Structure:	MISA MONTHLY REPORTING
Control Point Id:	0700	Param Reported As:	AS CARBON
Sample Date:	2015/03	Frequency:	MONTHLY
Regulation:	MISA COMPLIANCE	Sector:	PETROLEUM REFINERIES
Value:	32.993	Component Type:	MAXIMUM
Unit Of Measure:	KG/D		
Control Point Name:	PLANT - PROCESS EFFLUENT		
Parameter Name:	CARBON, DISSOLVED ORGANIC		

MISA Industrial Wastewater

Discharge

Company Code:	0000130104	Result Structure:	MISA MONTHLY REPORTING
Control Point Id:	0700	Param Reported As:	AS CARBON
Sample Date:	2015/03	Frequency:	MONTHLY
Regulation:	MISA COMPLIANCE	Sector:	PETROLEUM REFINERIES
Value:	21.371	Component Type:	MINIMUM
Unit Of Measure:	KG/D		
Control Point Name:	PLANT - PROCESS EFFLUENT		
Parameter Name:	CARBON, DISSOLVED ORGANIC		

MISA Industrial Wastewater

Discharge

Company Code:	0000130104	Result Structure:	MISA MONTHLY REPORTING
Control Point Id:	0700	Param Reported As:	NOT APPLICABLE
Sample Date:	2015/07	Frequency:	MONTHLY
Regulation:	MISA COMPLIANCE	Sector:	PETROLEUM REFINERIES
Value:	4.2814	Component Type:	AVERAGE
Unit Of Measure:	KG/D		
Control Point Name:	PLANT - PROCESS EFFLUENT		
Parameter Name:	SOLVENT EXTRACTABLES		

MISA Industrial Wastewater Discharge

Company Code:	0000130104	Result Structure:	MISA MONTHLY REPORTING
Control Point Id:	0700	Param Reported As:	AS NITROGEN
Sample Date:	2015/08	Frequency:	MONTHLY
Regulation:	MISA COMPLIANCE	Sector:	PETROLEUM REFINERIES
Value:	4	Component Type:	NUM. IN AVERAGE
Unit Of Measure:	KG/D		
Control Point Name:	PLANT - PROCESS EFFLUENT		
Parameter Name:	AMMONIUM+AMMONIA, TOTAL FILTER.REAC		

MISA Industrial Wastewater Discharge

Company Code:	0000130104	Result Structure:	MISA MONTHLY REPORTING
Control Point Id:	0700	Param Reported As:	AS NITROGEN
Sample Date:	2015/04	Frequency:	MONTHLY
Regulation:	MISA COMPLIANCE	Sector:	PETROLEUM REFINERIES
Value:	0	Component Type:	AVERAGE
Unit Of Measure:	KG/D		
Control Point Name:	PLANT - PROCESS EFFLUENT		
Parameter Name:	AMMONIUM+AMMONIA, TOTAL FILTER.REAC		

MISA Industrial Wastewater Discharge

Company Code:	0000130104	Result Structure:	MISA MONTHLY REPORTING
Control Point Id:	0700	Param Reported As:	AS NITROGEN
Sample Date:	2015/04	Frequency:	MONTHLY
Regulation:	MISA COMPLIANCE	Sector:	PETROLEUM REFINERIES
Value:	0	Component Type:	MAXIMUM
Unit Of Measure:	KG/D		
Control Point Name:	PLANT - PROCESS EFFLUENT		
Parameter Name:	AMMONIUM+AMMONIA, TOTAL FILTER.REAC		

MISA Industrial Wastewater Discharge

Company Code:	0000130104	Result Structure:	MISA MONTHLY REPORTING
Control Point Id:	0800	Param Reported As:	NOT APPLICABLE
Sample Date:	2015/01	Frequency:	MONTHLY
Regulation:	MISA COMPLIANCE	Sector:	PETROLEUM REFINERIES
Value:	69389	Component Type:	AVERAGE
Unit Of Measure:	M3/D		
Control Point Name:	PLANT - ONCE THROUGH COOLING WATER (OTCW)		
Parameter Name:	FLOW		

MISA Industrial Wastewater Discharge

Company Code:	0000130104	Result Structure:	MISA MONTHLY REPORTING
Control Point Id:	0800	Param Reported As:	NOT APPLICABLE
Sample Date:	2015/01	Frequency:	MONTHLY
Regulation:	MISA COMPLIANCE	Sector:	PETROLEUM REFINERIES
Value:	73718.8	Component Type:	MAXIMUM
Unit Of Measure:	M3/D		
Control Point Name:	PLANT - ONCE THROUGH COOLING WATER (OTCW)		
Parameter Name:	FLOW		

MISA Industrial Wastewater Discharge

Company Code:	0000130104	Result Structure:	MISA MONTHLY REPORTING
Control Point Id:	0800	Param Reported As:	AS SULPHIDE

Sample Date: 2015/01
Regulation: MISA COMPLIANCE
Value: 0.48572
Unit Of Measure: KG/D
Control Point Name: PLANT - ONCE THROUGH COOLING WATER (OTCW)
Parameter Name: SULPHIDE, UNFILTERED REACTIVE

Frequency: MONTHLY
Sector: PETROLEUM REFINERIES
Component Type: AVERAGE

MISA Industrial Wastewater Discharge

Company Code: 0000130104
Control Point Id: 0800
Sample Date: 2015/01
Regulation: MISA COMPLIANCE
Value: 0.51603
Unit Of Measure: KG/D
Control Point Name: PLANT - ONCE THROUGH COOLING WATER (OTCW)
Parameter Name: SULPHIDE, UNFILTERED REACTIVE

Result Structure: MISA MONTHLY REPORTING
Param Reported As: AS SULPHIDE
Frequency: MONTHLY
Sector: PETROLEUM REFINERIES
Component Type: MAXIMUM

MISA Industrial Wastewater Discharge

Company Code: 0000130104
Control Point Id: 0800
Sample Date: 2015/01
Regulation: MISA COMPLIANCE
Value: 0.46631
Unit Of Measure: KG/D
Control Point Name: PLANT - ONCE THROUGH COOLING WATER (OTCW)
Parameter Name: SULPHIDE, UNFILTERED REACTIVE

Result Structure: MISA MONTHLY REPORTING
Param Reported As: AS SULPHIDE
Frequency: MONTHLY
Sector: PETROLEUM REFINERIES
Component Type: MINIMUM

MISA Industrial Wastewater Discharge

Company Code: 0000130104
Control Point Id: 0800
Sample Date: 2015/01
Regulation: MISA COMPLIANCE
Value: 4
Unit Of Measure: KG/D
Control Point Name: PLANT - ONCE THROUGH COOLING WATER (OTCW)
Parameter Name: TOLUENE C7H8

Result Structure: MISA MONTHLY REPORTING
Param Reported As: NOT APPLICABLE
Frequency: MONTHLY
Sector: PETROLEUM REFINERIES
Component Type: NUM. IN AVERAGE

MISA Industrial Wastewater Discharge

Company Code: 0000130104
Control Point Id: 0800
Sample Date: 2015/06
Regulation: MISA COMPLIANCE
Value: 75160.9
Unit Of Measure: M3/D
Control Point Name: PLANT - ONCE THROUGH COOLING WATER (OTCW)
Parameter Name: FLOW

Result Structure: MISA MONTHLY REPORTING
Param Reported As: NOT APPLICABLE
Frequency: MONTHLY
Sector: PETROLEUM REFINERIES
Component Type: AVERAGE

MISA Industrial Wastewater Discharge

Company Code: 0000130104
Control Point Id: 0800
Sample Date: 2015/07
Regulation: MISA COMPLIANCE
Value: 5
Unit Of Measure: M3/D
Control Point Name: PLANT - ONCE THROUGH COOLING WATER (OTCW)

Result Structure: MISA MONTHLY REPORTING
Param Reported As: NOT APPLICABLE
Frequency: MONTHLY
Sector: PETROLEUM REFINERIES
Component Type: NUM. IN AVERAGE

Parameter Name: FLOW

MISA Industrial Wastewater Discharge

Company Code:	0000130104	Result Structure:	MISA MONTHLY REPORTING
Control Point Id:	0800	Param Reported As:	NOT APPLICABLE
Sample Date:	2015/07	Frequency:	MONTHLY
Regulation:	MISA COMPLIANCE	Sector:	PETROLEUM REFINERIES
Value:	5	Component Type:	NUM. IN AVERAGE
Unit Of Measure:	KG/D		
Control Point Name:	PLANT - ONCE THROUGH COOLING WATER (OTCW)		
Parameter Name:	TOLUENE C7H8		

MISA Industrial Wastewater Discharge

Company Code:	0000130104	Result Structure:	MISA MONTHLY REPORTING
Control Point Id:	0800	Param Reported As:	NOT APPLICABLE
Sample Date:	2015/06	Frequency:	MONTHLY
Regulation:	MISA COMPLIANCE	Sector:	PETROLEUM REFINERIES
Value:	0.015032	Component Type:	AVERAGE
Unit Of Measure:	KG/D		
Control Point Name:	PLANT - ONCE THROUGH COOLING WATER (OTCW)		
Parameter Name:	TOLUENE C7H8		

MISA Industrial Wastewater Discharge

Company Code:	0000130104	Result Structure:	MISA MONTHLY REPORTING
Control Point Id:	0800	Param Reported As:	NOT APPLICABLE
Sample Date:	2015/06	Frequency:	MONTHLY
Regulation:	MISA COMPLIANCE	Sector:	PETROLEUM REFINERIES
Value:	0.01566	Component Type:	MAXIMUM
Unit Of Measure:	KG/D		
Control Point Name:	PLANT - ONCE THROUGH COOLING WATER (OTCW)		
Parameter Name:	TOLUENE C7H8		

MISA Industrial Wastewater Discharge

Company Code:	0000130104	Result Structure:	MISA MONTHLY REPORTING
Control Point Id:	0800	Param Reported As:	AS SULPHIDE
Sample Date:	2015/02	Frequency:	MONTHLY
Regulation:	MISA COMPLIANCE	Sector:	PETROLEUM REFINERIES
Value:	0.57433	Component Type:	AVERAGE
Unit Of Measure:	KG/D		
Control Point Name:	PLANT - ONCE THROUGH COOLING WATER (OTCW)		
Parameter Name:	SULPHIDE, UNFILTERED REACTIVE		

MISA Industrial Wastewater Discharge

Company Code:	0000130104	Result Structure:	MISA MONTHLY REPORTING
Control Point Id:	0800	Param Reported As:	NOT APPLICABLE
Sample Date:	2015/03	Frequency:	MONTHLY
Regulation:	MISA COMPLIANCE	Sector:	PETROLEUM REFINERIES
Value:	4	Component Type:	NUM. IN AVERAGE
Unit Of Measure:	M3/D		
Control Point Name:	PLANT - ONCE THROUGH COOLING WATER (OTCW)		
Parameter Name:	FLOW		

MISA Industrial Wastewater Discharge

Company Code:	0000130104	Result Structure:	MISA MONTHLY REPORTING
Control Point Id:	0800	Param Reported As:	AS SULPHIDE
Sample Date:	2015/08	Frequency:	MONTHLY
Regulation:	MISA COMPLIANCE	Sector:	PETROLEUM REFINERIES
Value:	4	Component Type:	NUM. IN AVERAGE
Unit Of Measure:	KG/D		
Control Point Name:	PLANT - ONCE THROUGH COOLING WATER (OTCW)		
Parameter Name:	SULPHIDE, UNFILTERED REACTIVE		

MISA Industrial Wastewater Discharge

Company Code:	0000130104	Result Structure:	MISA MONTHLY REPORTING
Control Point Id:	0800	Param Reported As:	NOT APPLICABLE
Sample Date:	2015/09	Frequency:	MONTHLY
Regulation:	MISA COMPLIANCE	Sector:	PETROLEUM REFINERIES
Value:	0.013506	Component Type:	MINIMUM
Unit Of Measure:	KG/D		
Control Point Name:	PLANT - ONCE THROUGH COOLING WATER (OTCW)		
Parameter Name:	BENZENE C6H6		

MISA Industrial Wastewater Discharge

Company Code:	0000130104	Result Structure:	MISA MONTHLY REPORTING
Control Point Id:	0800	Param Reported As:	NOT APPLICABLE
Sample Date:	2015/09	Frequency:	MONTHLY
Regulation:	MISA COMPLIANCE	Sector:	PETROLEUM REFINERIES
Value:	74893.8	Component Type:	MAXIMUM
Unit Of Measure:	M3/D		
Control Point Name:	PLANT - ONCE THROUGH COOLING WATER (OTCW)		
Parameter Name:	FLOW		

MISA Industrial Wastewater Discharge

Company Code:	0000130104	Result Structure:	MISA MONTHLY REPORTING
Control Point Id:	0800	Param Reported As:	AS PHENOL
Sample Date:	2015/09	Frequency:	MONTHLY
Regulation:	MISA COMPLIANCE	Sector:	PETROLEUM REFINERIES
Value:	0.074894	Component Type:	MAXIMUM
Unit Of Measure:	KG/D		
Control Point Name:	PLANT - ONCE THROUGH COOLING WATER (OTCW)		
Parameter Name:	PHENOLICS, UNFILTERED REACTIVE		

MISA Industrial Wastewater Discharge

Company Code:	0000130104	Result Structure:	MISA MONTHLY REPORTING
Control Point Id:	0800	Param Reported As:	AS SULPHIDE
Sample Date:	2015/11	Frequency:	MONTHLY
Regulation:	MISA COMPLIANCE	Sector:	PETROLEUM REFINERIES
Value:	4	Component Type:	NUM. IN AVERAGE
Unit Of Measure:	KG/D		
Control Point Name:	PLANT - ONCE THROUGH COOLING WATER (OTCW)		
Parameter Name:	SULPHIDE, UNFILTERED REACTIVE		

MISA Industrial Wastewater Discharge

Company Code:	0000130104	Result Structure:	MISA MONTHLY REPORTING
Control Point Id:	0800	Param Reported As:	NOT APPLICABLE
Sample Date:	2015/11	Frequency:	MONTHLY
Regulation:	MISA COMPLIANCE	Sector:	PETROLEUM REFINERIES

Value: 0.016555 **Component Type:** AVERAGE
Unit Of Measure: KG/D
Control Point Name: PLANT - ONCE THROUGH COOLING WATER (OTCW)
Parameter Name: TOLUENE C7H8

MISA Industrial Wastewater Discharge

Company Code: 0000130104 **Result Structure:** MISA MONTHLY REPORTING
Control Point Id: 0800 **Param Reported As:** NOT APPLICABLE
Sample Date: 2015/11 **Frequency:** MONTHLY
Regulation: MISA COMPLIANCE **Sector:** PETROLEUM REFINERIES
Value: 4 **Component Type:** NUM. IN AVERAGE
Unit Of Measure: KG/D
Control Point Name: PLANT - ONCE THROUGH COOLING WATER (OTCW)
Parameter Name: TOLUENE C7H8

MISA Industrial Wastewater Discharge

Company Code: 0000130104 **Result Structure:** MISA MONTHLY REPORTING
Control Point Id: 0800 **Param Reported As:** NOT APPLICABLE
Sample Date: 2015/08 **Frequency:** MONTHLY
Regulation: MISA COMPLIANCE **Sector:** PETROLEUM REFINERIES
Value: 69751.4 **Component Type:** MINIMUM
Unit Of Measure: M3/D
Control Point Name: PLANT - ONCE THROUGH COOLING WATER (OTCW)
Parameter Name: FLOW

MISA Industrial Wastewater Discharge

Company Code: 0000130104 **Result Structure:** MISA MONTHLY REPORTING
Control Point Id: 0700 **Param Reported As:** AS PHENOL
Sample Date: 2015/05 **Frequency:** MONTHLY
Regulation: MISA COMPLIANCE **Sector:** PETROLEUM REFINERIES
Value: 0.012492 **Component Type:** MAXIMUM
Unit Of Measure: KG/D
Control Point Name: PLANT - PROCESS EFFLUENT
Parameter Name: PHENOLICS, UNFILTERED REACTIVE

MISA Industrial Wastewater Discharge

Company Code: 0000130104 **Result Structure:** MISA MONTHLY REPORTING
Control Point Id: 0700 **Param Reported As:** AS PHOSPHORUS
Sample Date: 2015/05 **Frequency:** MONTHLY
Regulation: MISA COMPLIANCE **Sector:** PETROLEUM REFINERIES
Value: 2.183 **Component Type:** AVERAGE
Unit Of Measure: KG/D
Control Point Name: PLANT - PROCESS EFFLUENT
Parameter Name: PHOSPHORUS, UNFILTERED TOTAL

MISA Industrial Wastewater Discharge

Company Code: 0000130104 **Result Structure:** MISA MONTHLY REPORTING
Control Point Id: 0700 **Param Reported As:** AS PHOSPHORUS
Sample Date: 2015/05 **Frequency:** MONTHLY
Regulation: MISA COMPLIANCE **Sector:** PETROLEUM REFINERIES
Value: 2.6483 **Component Type:** MAXIMUM
Unit Of Measure: KG/D
Control Point Name: PLANT - PROCESS EFFLUENT
Parameter Name: PHOSPHORUS, UNFILTERED TOTAL

MISA Industrial Wastewater Discharge

Company Code:	0000130104	Result Structure:	MISA MONTHLY REPORTING
Control Point Id:	0800	Param Reported As:	AS SULPHIDE
Sample Date:	2015/10	Frequency:	MONTHLY
Regulation:	MISA COMPLIANCE	Sector:	PETROLEUM REFINERIES
Value:	4	Component Type:	NUM. IN AVERAGE
Unit Of Measure:	KG/D		
Control Point Name:	PLANT - ONCE THROUGH COOLING WATER (OTCW)		
Parameter Name:	SULPHIDE, UNFILTERED REACTIVE		

MISA Industrial Wastewater Discharge

Company Code:	0000130104	Result Structure:	MISA MONTHLY REPORTING
Control Point Id:	0700	Param Reported As:	NOT APPLICABLE
Sample Date:	2015/09	Frequency:	MONTHLY
Regulation:	MISA COMPLIANCE	Sector:	PETROLEUM REFINERIES
Value:	5.753	Component Type:	MINIMUM
Unit Of Measure:	KG/D		
Control Point Name:	PLANT - PROCESS EFFLUENT		
Parameter Name:	RESIDUE, PARTICULATE		

MISA Industrial Wastewater Discharge

Company Code:	0000130104	Result Structure:	MISA MONTHLY REPORTING
Control Point Id:	0800	Param Reported As:	NOT APPLICABLE
Sample Date:	2015/11	Frequency:	MONTHLY
Regulation:	MISA COMPLIANCE	Sector:	PETROLEUM REFINERIES
Value:	0.015109	Component Type:	MAXIMUM
Unit Of Measure:	KG/D		
Control Point Name:	PLANT - ONCE THROUGH COOLING WATER (OTCW)		
Parameter Name:	BENZENE C6H6		

MISA Industrial Wastewater Discharge

Company Code:	0000130104	Result Structure:	MISA MONTHLY REPORTING
Control Point Id:	0800	Param Reported As:	NOT APPLICABLE
Sample Date:	2015/11	Frequency:	MONTHLY
Regulation:	MISA COMPLIANCE	Sector:	PETROLEUM REFINERIES
Value:	4	Component Type:	NUM. IN AVERAGE
Unit Of Measure:	KG/D		
Control Point Name:	PLANT - ONCE THROUGH COOLING WATER (OTCW)		
Parameter Name:	BENZENE C6H6		

MISA Industrial Wastewater Discharge

Company Code:	0000130104	Result Structure:	MISA MONTHLY REPORTING
Control Point Id:	0800	Param Reported As:	NOT APPLICABLE
Sample Date:	2015/11	Frequency:	MONTHLY
Regulation:	MISA COMPLIANCE	Sector:	PETROLEUM REFINERIES
Value:	75244	Component Type:	AVERAGE
Unit Of Measure:	M3/D		
Control Point Name:	PLANT - ONCE THROUGH COOLING WATER (OTCW)		
Parameter Name:	FLOW		

MISA Industrial Wastewater Discharge

Company Code:	0000130104	Result Structure:	MISA MONTHLY REPORTING
----------------------	------------	--------------------------	------------------------

Control Point Id: 0800
Sample Date: 2015/11
Regulation: MISA COMPLIANCE
Value: 75546
Unit Of Measure: M3/D
Control Point Name: PLANT - ONCE THROUGH COOLING WATER (OTCW)
Parameter Name: FLOW

Param Reported As: NOT APPLICABLE
Frequency: MONTHLY
Sector: PETROLEUM REFINERIES
Component Type: MAXIMUM

MISA Industrial Wastewater Discharge

Company Code: 0000130104
Control Point Id: 0700
Sample Date: 2015/01
Regulation: MISA COMPLIANCE
Value: 4343
Unit Of Measure: M3/D
Control Point Name: PLANT - PROCESS EFFLUENT
Parameter Name: FLOW

Result Structure: MISA MONTHLY REPORTING
Param Reported As: NOT APPLICABLE
Frequency: MONTHLY
Sector: PETROLEUM REFINERIES
Component Type: MINIMUM

MISA Industrial Wastewater Discharge

Company Code: 0000130104
Control Point Id: 0700
Sample Date: 2015/01
Regulation: MISA COMPLIANCE
Value: 0.0063635
Unit Of Measure: KG/D
Control Point Name: PLANT - PROCESS EFFLUENT
Parameter Name: PHENOLICS, UNFILTERED REACTIVE

Result Structure: MISA MONTHLY REPORTING
Param Reported As: AS PHENOL
Frequency: MONTHLY
Sector: PETROLEUM REFINERIES
Component Type: AVERAGE

MISA Industrial Wastewater Discharge

Company Code: 0000130104
Control Point Id: 0700
Sample Date: 2015/12
Regulation: MISA COMPLIANCE
Value: 7058
Unit Of Measure: M3/D
Control Point Name: PLANT - PROCESS EFFLUENT
Parameter Name: FLOW

Result Structure: MISA MONTHLY REPORTING
Param Reported As: NOT APPLICABLE
Frequency: MONTHLY
Sector: PETROLEUM REFINERIES
Component Type: MAXIMUM

MISA Industrial Wastewater Discharge

Company Code: 0000130104
Control Point Id: 0700
Sample Date: 2015/12
Regulation: MISA COMPLIANCE
Value: 0.005756
Unit Of Measure: KG/D
Control Point Name: PLANT - PROCESS EFFLUENT
Parameter Name: PHENOLICS, UNFILTERED REACTIVE

Result Structure: MISA MONTHLY REPORTING
Param Reported As: AS PHENOL
Frequency: MONTHLY
Sector: PETROLEUM REFINERIES
Component Type: AVERAGE

MISA Industrial Wastewater Discharge

Company Code: 0000130104
Control Point Id: 0700
Sample Date: 2015/01
Regulation: MISA COMPLIANCE
Value: 0
Unit Of Measure: KG/D

Result Structure: MISA MONTHLY REPORTING
Param Reported As: AS NITROGEN
Frequency: MONTHLY
Sector: PETROLEUM REFINERIES
Component Type: MAXIMUM

Control Point Name: PLANT - PROCESS EFFLUENT
Parameter Name: AMMONIUM+AMMONIA, TOTAL FILTER.REAC

MISA Industrial Wastewater Discharge

Company Code:	0000130104	Result Structure:	MISA MONTHLY REPORTING
Control Point Id:	0700	Param Reported As:	NOT APPLICABLE
Sample Date:	2015/10	Frequency:	MONTHLY
Regulation:	MISA COMPLIANCE	Sector:	PETROLEUM REFINERIES
Value:	4	Component Type:	NUM. IN AVERAGE
Unit Of Measure:	KG/D		
Control Point Name:	PLANT - PROCESS EFFLUENT		
Parameter Name:	SOLVENT EXTRACTABLES		

MISA Industrial Wastewater Discharge

Company Code:	0000130104	Result Structure:	MISA MONTHLY REPORTING
Control Point Id:	0700	Param Reported As:	AS SULPHIDE
Sample Date:	2015/10	Frequency:	MONTHLY
Regulation:	MISA COMPLIANCE	Sector:	PETROLEUM REFINERIES
Value:	0.037727	Component Type:	AVERAGE
Unit Of Measure:	KG/D		
Control Point Name:	PLANT - PROCESS EFFLUENT		
Parameter Name:	SULPHIDE, UNFILTERED REACTIVE		

MISA Industrial Wastewater Discharge

Company Code:	0000130104	Result Structure:	MISA MONTHLY REPORTING
Control Point Id:	0700	Param Reported As:	AS CARBON
Sample Date:	2015/11	Frequency:	MONTHLY
Regulation:	MISA COMPLIANCE	Sector:	PETROLEUM REFINERIES
Value:	25.16	Component Type:	AVERAGE
Unit Of Measure:	KG/D		
Control Point Name:	PLANT - PROCESS EFFLUENT		
Parameter Name:	CARBON, DISSOLVED ORGANIC		

MISA Industrial Wastewater Discharge

Company Code:	0000130104	Result Structure:	MISA MONTHLY REPORTING
Control Point Id:	0700	Param Reported As:	AS CARBON
Sample Date:	2015/11	Frequency:	MONTHLY
Regulation:	MISA COMPLIANCE	Sector:	PETROLEUM REFINERIES
Value:	4	Component Type:	NUM. IN AVERAGE
Unit Of Measure:	KG/D		
Control Point Name:	PLANT - PROCESS EFFLUENT		
Parameter Name:	CARBON, DISSOLVED ORGANIC		

MISA Industrial Wastewater Discharge

Company Code:	0000130104	Result Structure:	MISA MONTHLY REPORTING
Control Point Id:	0800	Param Reported As:	AS PHENOL
Sample Date:	2015/04	Frequency:	MONTHLY
Regulation:	MISA COMPLIANCE	Sector:	PETROLEUM REFINERIES
Value:	0.073521	Component Type:	AVERAGE
Unit Of Measure:	KG/D		
Control Point Name:	PLANT - ONCE THROUGH COOLING WATER (OTCW)		
Parameter Name:	PHENOLICS, UNFILTERED REACTIVE		

MISA Industrial Wastewater

Discharge

Company Code:	0000130104	Result Structure:	MISA MONTHLY REPORTING
Control Point Id:	0800	Param Reported As:	AS PHENOL
Sample Date:	2015/04	Frequency:	MONTHLY
Regulation:	MISA COMPLIANCE	Sector:	PETROLEUM REFINERIES
Value:	5	Component Type:	NUM. IN AVERAGE
Unit Of Measure:	KG/D		
Control Point Name:	PLANT - ONCE THROUGH COOLING WATER (OTCW)		
Parameter Name:	PHENOLICS, UNFILTERED REACTIVE		

MISA Industrial Wastewater

Discharge

Company Code:	0000130104	Result Structure:	MISA MONTHLY REPORTING
Control Point Id:	0800	Param Reported As:	NOT APPLICABLE
Sample Date:	2015/05	Frequency:	MONTHLY
Regulation:	MISA COMPLIANCE	Sector:	PETROLEUM REFINERIES
Value:	0.014565	Component Type:	AVERAGE
Unit Of Measure:	KG/D		
Control Point Name:	PLANT - ONCE THROUGH COOLING WATER (OTCW)		
Parameter Name:	BENZENE C6H6		

MISA Industrial Wastewater

Discharge

Company Code:	0000130104	Result Structure:	MISA MONTHLY REPORTING
Control Point Id:	0800	Param Reported As:	NOT APPLICABLE
Sample Date:	2015/05	Frequency:	MONTHLY
Regulation:	MISA COMPLIANCE	Sector:	PETROLEUM REFINERIES
Value:	0.013753	Component Type:	MINIMUM
Unit Of Measure:	KG/D		
Control Point Name:	PLANT - ONCE THROUGH COOLING WATER (OTCW)		
Parameter Name:	BENZENE C6H6		

MISA Industrial Wastewater

Discharge

Company Code:	0000130104	Result Structure:	MISA MONTHLY REPORTING
Control Point Id:	0800	Param Reported As:	AS PHENOL
Sample Date:	2015/05	Frequency:	MONTHLY
Regulation:	MISA COMPLIANCE	Sector:	PETROLEUM REFINERIES
Value:	0.070342	Component Type:	AVERAGE
Unit Of Measure:	KG/D		
Control Point Name:	PLANT - ONCE THROUGH COOLING WATER (OTCW)		
Parameter Name:	PHENOLICS, UNFILTERED REACTIVE		

MISA Industrial Wastewater

Discharge

Company Code:	0000130104	Result Structure:	MISA MONTHLY REPORTING
Control Point Id:	0700	Param Reported As:	NOT APPLICABLE
Sample Date:	2015/06	Frequency:	MONTHLY
Regulation:	MISA COMPLIANCE	Sector:	PETROLEUM REFINERIES
Value:	2.3923	Component Type:	MINIMUM
Unit Of Measure:	KG/D		
Control Point Name:	PLANT - PROCESS EFFLUENT		
Parameter Name:	SOLVENT EXTRACTABLES		

MISA Industrial Wastewater

Discharge

Company Code:	0000130104	Result Structure:	MISA MONTHLY REPORTING
Control Point Id:	0700	Param Reported As:	NOT APPLICABLE
Sample Date:	2015/03	Frequency:	MONTHLY

Regulation: MISA COMPLIANCE
Value: 7701.7
Unit Of Measure: M3/D
Control Point Name: PLANT - PROCESS EFFLUENT
Parameter Name: FLOW

Sector: PETROLEUM REFINERIES
Component Type: AVERAGE

MISA Industrial Wastewater Discharge

Company Code: 0000130104
Control Point Id: 0700
Sample Date: 2015/03
Regulation: MISA COMPLIANCE
Value: 0.98126
Unit Of Measure: KG/D
Control Point Name: PLANT - PROCESS EFFLUENT
Parameter Name: PHOSPHORUS,UNFILTERED TOTAL

Result Structure: MISA MONTHLY REPORTING
Param Reported As: AS PHOSPHORUS
Frequency: MONTHLY
Sector: PETROLEUM REFINERIES
Component Type: AVERAGE

MISA Industrial Wastewater Discharge

Company Code: 0000130104
Control Point Id: 0700
Sample Date: 2015/08
Regulation: MISA COMPLIANCE
Value: 0.010098
Unit Of Measure: KG/D
Control Point Name: PLANT - PROCESS EFFLUENT
Parameter Name: PHENOLICS, UNFILTERED REACTIVE

Result Structure: MISA MONTHLY REPORTING
Param Reported As: AS PHENOL
Frequency: MONTHLY
Sector: PETROLEUM REFINERIES
Component Type: MAXIMUM

MISA Industrial Wastewater Discharge

Company Code: 0000130104
Control Point Id: 0700
Sample Date: 2015/08
Regulation: MISA COMPLIANCE
Value: 2.0158
Unit Of Measure: KG/D
Control Point Name: PLANT - PROCESS EFFLUENT
Parameter Name: PHOSPHORUS,UNFILTERED TOTAL

Result Structure: MISA MONTHLY REPORTING
Param Reported As: AS PHOSPHORUS
Frequency: MONTHLY
Sector: PETROLEUM REFINERIES
Component Type: AVERAGE

MISA Industrial Wastewater Discharge

Company Code: 0000130104
Control Point Id: 0700
Sample Date: 2015/08
Regulation: MISA COMPLIANCE
Value: 2.2341
Unit Of Measure: KG/D
Control Point Name: PLANT - PROCESS EFFLUENT
Parameter Name: PHOSPHORUS,UNFILTERED TOTAL

Result Structure: MISA MONTHLY REPORTING
Param Reported As: AS PHOSPHORUS
Frequency: MONTHLY
Sector: PETROLEUM REFINERIES
Component Type: MAXIMUM

MISA Industrial Wastewater Discharge

Company Code: 0000130104
Control Point Id: 0700
Sample Date: 2015/08
Regulation: MISA COMPLIANCE
Value: 1.8202
Unit Of Measure: KG/D
Control Point Name: PLANT - PROCESS EFFLUENT
Parameter Name: PHOSPHORUS,UNFILTERED TOTAL

Result Structure: MISA MONTHLY REPORTING
Param Reported As: AS PHOSPHORUS
Frequency: MONTHLY
Sector: PETROLEUM REFINERIES
Component Type: MINIMUM

MISA Industrial Wastewater Discharge

Company Code: 0000130104
Control Point Id: 0700
Sample Date: 2015/03
Regulation: MISA COMPLIANCE
Value: 3.5401
Unit Of Measure: KG/D
Control Point Name: PLANT - PROCESS EFFLUENT
Parameter Name: SOLVENT EXTRACTABLES

Result Structure: MISA MONTHLY REPORTING
Param Reported As: NOT APPLICABLE
Frequency: MONTHLY
Sector: PETROLEUM REFINERIES
Component Type: AVERAGE

MISA Industrial Wastewater Discharge

Company Code: 0000130104
Control Point Id: 0700
Sample Date: 2015/03
Regulation: MISA COMPLIANCE
Value: 5.406
Unit Of Measure: KG/D
Control Point Name: PLANT - PROCESS EFFLUENT
Parameter Name: RESIDUE,PART LOSS ON IGNIT.

Result Structure: MISA MONTHLY REPORTING
Param Reported As: NOT APPLICABLE
Frequency: MONTHLY
Sector: PETROLEUM REFINERIES
Component Type: MINIMUM

MISA Industrial Wastewater Discharge

Company Code: 0000130104
Control Point Id: 0800
Sample Date: 2015/03
Regulation: MISA COMPLIANCE
Value: 4
Unit Of Measure: KG/D
Control Point Name: PLANT - ONCE THROUGH COOLING WATER (OTCW)
Parameter Name: SULPHIDE, UNFILTERED REACTIVE

Result Structure: MISA MONTHLY REPORTING
Param Reported As: AS SULPHIDE
Frequency: MONTHLY
Sector: PETROLEUM REFINERIES
Component Type: NUM. IN AVERAGE

MISA Industrial Wastewater Discharge

Company Code: 0000130104
Control Point Id: 0700
Sample Date: 2015/04
Regulation: MISA COMPLIANCE
Value: 33.661
Unit Of Measure: KG/D
Control Point Name: PLANT - PROCESS EFFLUENT
Parameter Name: CARBON, DISSOLVED ORGANIC

Result Structure: MISA MONTHLY REPORTING
Param Reported As: AS CARBON
Frequency: MONTHLY
Sector: PETROLEUM REFINERIES
Component Type: MAXIMUM

MISA Industrial Wastewater Discharge

Company Code: 0000130104
Control Point Id: 0700
Sample Date: 2015/04
Regulation: MISA COMPLIANCE
Value: 12287
Unit Of Measure: M3/D
Control Point Name: PLANT - PROCESS EFFLUENT
Parameter Name: FLOW

Result Structure: MISA MONTHLY REPORTING
Param Reported As: NOT APPLICABLE
Frequency: MONTHLY
Sector: PETROLEUM REFINERIES
Component Type: MAXIMUM

MISA Industrial Wastewater Discharge

Company Code:	0000130104	Result Structure:	MISA MONTHLY REPORTING
Control Point Id:	0700	Param Reported As:	AS PHENOL
Sample Date:	2015/04	Frequency:	MONTHLY
Regulation:	MISA COMPLIANCE	Sector:	PETROLEUM REFINERIES
Value:	30	Component Type:	NUM. IN AVERAGE
Unit Of Measure:	KG/D		
Control Point Name:	PLANT - PROCESS EFFLUENT		
Parameter Name:	PHENOLICS, UNFILTERED REACTIVE		

MISA Industrial Wastewater

Discharge

Company Code:	0000130104	Result Structure:	MISA MONTHLY REPORTING
Control Point Id:	0700	Param Reported As:	NOT APPLICABLE
Sample Date:	2015/09	Frequency:	MONTHLY
Regulation:	MISA COMPLIANCE	Sector:	PETROLEUM REFINERIES
Value:	2867	Component Type:	MINIMUM
Unit Of Measure:	M3/D		
Control Point Name:	PLANT - PROCESS EFFLUENT		
Parameter Name:	FLOW		

MISA Industrial Wastewater

Discharge

Company Code:	0000130104	Result Structure:	MISA MONTHLY REPORTING
Control Point Id:	0700	Param Reported As:	AS PHENOL
Sample Date:	2015/09	Frequency:	MONTHLY
Regulation:	MISA COMPLIANCE	Sector:	PETROLEUM REFINERIES
Value:	0.0057661	Component Type:	AVERAGE
Unit Of Measure:	KG/D		
Control Point Name:	PLANT - PROCESS EFFLUENT		
Parameter Name:	PHENOLICS, UNFILTERED REACTIVE		

MISA Industrial Wastewater

Discharge

Company Code:	0000130104	Result Structure:	MISA MONTHLY REPORTING
Control Point Id:	0700	Param Reported As:	NOT APPLICABLE
Sample Date:	2015/04	Frequency:	MONTHLY
Regulation:	MISA COMPLIANCE	Sector:	PETROLEUM REFINERIES
Value:	30	Component Type:	NUM. IN AVERAGE
Unit Of Measure:	KG/D		
Control Point Name:	PLANT - PROCESS EFFLUENT		
Parameter Name:	RESIDUE,PART LOSS ON IGNIT.		

MISA Industrial Wastewater

Discharge

Company Code:	0000130104	Result Structure:	MISA MONTHLY REPORTING
Control Point Id:	0800	Param Reported As:	AS SULPHIDE
Sample Date:	2015/05	Frequency:	MONTHLY
Regulation:	MISA COMPLIANCE	Sector:	PETROLEUM REFINERIES
Value:	0.49239	Component Type:	AVERAGE
Unit Of Measure:	KG/D		
Control Point Name:	PLANT - ONCE THROUGH COOLING WATER (OTCW)		
Parameter Name:	SULPHIDE, UNFILTERED REACTIVE		

MISA Industrial Wastewater

Discharge

Company Code:	0000130104	Result Structure:	MISA MONTHLY REPORTING
Control Point Id:	0700	Param Reported As:	AS CARBON
Sample Date:	2015/10	Frequency:	MONTHLY
Regulation:	MISA COMPLIANCE	Sector:	PETROLEUM REFINERIES
Value:	14.303	Component Type:	MINIMUM

Unit Of Measure: KG/D
Control Point Name: PLANT - PROCESS EFFLUENT
Parameter Name: CARBON, DISSOLVED ORGANIC

MISA Industrial Wastewater Discharge

Company Code: 0000130104
Control Point Id: 0700
Sample Date: 2015/10
Regulation: MISA COMPLIANCE
Value: 5714.8
Unit Of Measure: M3/D
Control Point Name: PLANT - PROCESS EFFLUENT
Parameter Name: FLOW

Result Structure: MISA MONTHLY REPORTING
Param Reported As: NOT APPLICABLE
Frequency: MONTHLY
Sector: PETROLEUM REFINERIES
Component Type: AVERAGE

MISA Industrial Wastewater Discharge

Company Code: 0000130104
Control Point Id: 0700
Sample Date: 2015/05
Regulation: MISA COMPLIANCE
Value: 7.3287
Unit Of Measure: KG/D
Control Point Name: PLANT - PROCESS EFFLUENT
Parameter Name: RESIDUE,PART LOSS ON IGNIT.

Result Structure: MISA MONTHLY REPORTING
Param Reported As: NOT APPLICABLE
Frequency: MONTHLY
Sector: PETROLEUM REFINERIES
Component Type: AVERAGE

MISA Industrial Wastewater Discharge

Company Code: 0000130104
Control Point Id: 0700
Sample Date: 2015/10
Regulation: MISA COMPLIANCE
Value: 0.004069
Unit Of Measure: KG/D
Control Point Name: PLANT - PROCESS EFFLUENT
Parameter Name: PHENOLICS, UNFILTERED REACTIVE

Result Structure: MISA MONTHLY REPORTING
Param Reported As: AS PHENOL
Frequency: MONTHLY
Sector: PETROLEUM REFINERIES
Component Type: MINIMUM

MISA Industrial Wastewater Discharge

Company Code: 0000130104
Control Point Id: 0700
Sample Date: 2015/06
Regulation: MISA COMPLIANCE
Value: 4797
Unit Of Measure: M3/D
Control Point Name: PLANT - PROCESS EFFLUENT
Parameter Name: FLOW

Result Structure: MISA MONTHLY REPORTING
Param Reported As: NOT APPLICABLE
Frequency: MONTHLY
Sector: PETROLEUM REFINERIES
Component Type: MINIMUM

MISA Industrial Wastewater Discharge

Company Code: 0000130104
Control Point Id: 0700
Sample Date: 2015/06
Regulation: MISA COMPLIANCE
Value: 1.5981
Unit Of Measure: KG/D
Control Point Name: PLANT - PROCESS EFFLUENT
Parameter Name: PHOSPHORUS,UNFILTERED TOTAL

Result Structure: MISA MONTHLY REPORTING
Param Reported As: AS PHOSPHORUS
Frequency: MONTHLY
Sector: PETROLEUM REFINERIES
Component Type: AVERAGE

MISA Industrial Wastewater Discharge

Company Code:	0000130104	Result Structure:	MISA MONTHLY REPORTING
Control Point Id:	0800	Param Reported As:	NOT APPLICABLE
Sample Date:	2015/04	Frequency:	MONTHLY
Regulation:	MISA COMPLIANCE	Sector:	PETROLEUM REFINERIES
Value:	75028.9	Component Type:	MAXIMUM
Unit Of Measure:	M3/D		
Control Point Name:	PLANT - ONCE THROUGH COOLING WATER (OTCW)		
Parameter Name:	FLOW		

MISA Industrial Wastewater Discharge

Company Code:	0000130104	Result Structure:	MISA MONTHLY REPORTING
Control Point Id:	0700	Param Reported As:	AS NITROGEN
Sample Date:	2015/07	Frequency:	MONTHLY
Regulation:	MISA COMPLIANCE	Sector:	PETROLEUM REFINERIES
Value:	5	Component Type:	NUM. IN AVERAGE
Unit Of Measure:	KG/D		
Control Point Name:	PLANT - PROCESS EFFLUENT		
Parameter Name:	AMMONIUM+AMMONIA, TOTAL FILTER.REAC		

MISA Industrial Wastewater Discharge

Company Code:	0000130104	Result Structure:	MISA MONTHLY REPORTING
Control Point Id:	0700	Param Reported As:	AS CARBON
Sample Date:	2015/07	Frequency:	MONTHLY
Regulation:	MISA COMPLIANCE	Sector:	PETROLEUM REFINERIES
Value:	23.753	Component Type:	MINIMUM
Unit Of Measure:	KG/D		
Control Point Name:	PLANT - PROCESS EFFLUENT		
Parameter Name:	CARBON, DISSOLVED ORGANIC		

MISA Industrial Wastewater Discharge

Company Code:	0000130104	Result Structure:	MISA MONTHLY REPORTING
Control Point Id:	0700	Param Reported As:	AS SULPHIDE
Sample Date:	2015/11	Frequency:	MONTHLY
Regulation:	MISA COMPLIANCE	Sector:	PETROLEUM REFINERIES
Value:	0.02303	Component Type:	MINIMUM
Unit Of Measure:	KG/D		
Control Point Name:	PLANT - PROCESS EFFLUENT		
Parameter Name:	SULPHIDE, UNFILTERED REACTIVE		

MISA Industrial Wastewater Discharge

Company Code:	0000130104	Result Structure:	MISA MONTHLY REPORTING
Control Point Id:	0700	Param Reported As:	AS NITROGEN
Sample Date:	2015/12	Frequency:	MONTHLY
Regulation:	MISA COMPLIANCE	Sector:	PETROLEUM REFINERIES
Value:	5	Component Type:	NUM. IN AVERAGE
Unit Of Measure:	KG/D		
Control Point Name:	PLANT - PROCESS EFFLUENT		
Parameter Name:	AMMONIUM+AMMONIA, TOTAL FILTER.REAC		

MISA Industrial Wastewater Discharge

Company Code:	0000130104	Result Structure:	MISA MONTHLY REPORTING
Control Point Id:	0700	Param Reported As:	AS PHENOL

Sample Date:	2015/02	Frequency:	MONTHLY
Regulation:	MISA COMPLIANCE	Sector:	PETROLEUM REFINERIES
Value:	0.004129	Component Type:	MINIMUM
Unit Of Measure:	KG/D		
Control Point Name:	PLANT - PROCESS EFFLUENT		
Parameter Name:	PHENOLICS, UNFILTERED REACTIVE		

MISA Industrial Wastewater Discharge

Company Code:	0000130104	Result Structure:	MISA MONTHLY REPORTING
Control Point Id:	0700	Param Reported As:	NOT APPLICABLE
Sample Date:	2015/02	Frequency:	MONTHLY
Regulation:	MISA COMPLIANCE	Sector:	PETROLEUM REFINERIES
Value:	6.3182	Component Type:	AVERAGE
Unit Of Measure:	KG/D		
Control Point Name:	PLANT - PROCESS EFFLUENT		
Parameter Name:	RESIDUE,PART LOSS ON IGNIT.		

MISA Industrial Wastewater Discharge

Company Code:	0000130104	Result Structure:	MISA MONTHLY REPORTING
Control Point Id:	0700	Param Reported As:	AS PHENOL
Sample Date:	2015/07	Frequency:	MONTHLY
Regulation:	MISA COMPLIANCE	Sector:	PETROLEUM REFINERIES
Value:	0.001929	Component Type:	MINIMUM
Unit Of Measure:	KG/D		
Control Point Name:	PLANT - PROCESS EFFLUENT		
Parameter Name:	PHENOLICS, UNFILTERED REACTIVE		

MISA Industrial Wastewater Discharge

Company Code:	0000130104	Result Structure:	MISA MONTHLY REPORTING
Control Point Id:	0700	Param Reported As:	AS PHOSPHORUS
Sample Date:	2015/07	Frequency:	MONTHLY
Regulation:	MISA COMPLIANCE	Sector:	PETROLEUM REFINERIES
Value:	3.0232	Component Type:	MAXIMUM
Unit Of Measure:	KG/D		
Control Point Name:	PLANT - PROCESS EFFLUENT		
Parameter Name:	PHOSPHORUS,UNFILTERED TOTAL		

MISA Industrial Wastewater Discharge

Company Code:	0000130104	Result Structure:	MISA MONTHLY REPORTING
Control Point Id:	0700	Param Reported As:	NOT APPLICABLE
Sample Date:	2015/07	Frequency:	MONTHLY
Regulation:	MISA COMPLIANCE	Sector:	PETROLEUM REFINERIES
Value:	8.1994	Component Type:	AVERAGE
Unit Of Measure:	KG/D		
Control Point Name:	PLANT - PROCESS EFFLUENT		
Parameter Name:	RESIDUE, PARTICULATE		

MISA Industrial Wastewater Discharge

Company Code:	0000130104	Result Structure:	MISA MONTHLY REPORTING
Control Point Id:	0700	Param Reported As:	AS NITROGEN
Sample Date:	2015/03	Frequency:	MONTHLY
Regulation:	MISA COMPLIANCE	Sector:	PETROLEUM REFINERIES
Value:	0	Component Type:	MAXIMUM
Unit Of Measure:	KG/D		
Control Point Name:	PLANT - PROCESS EFFLUENT		

Parameter Name: AMMONIUM+AMMONIA, TOTAL FILTER.REAC

MISA Industrial Wastewater Discharge

Company Code:	0000130104	Result Structure:	MISA MONTHLY REPORTING
Control Point Id:	0700	Param Reported As:	AS NITROGEN
Sample Date:	2015/03	Frequency:	MONTHLY
Regulation:	MISA COMPLIANCE	Sector:	PETROLEUM REFINERIES
Value:	4	Component Type:	NUM. IN AVERAGE
Unit Of Measure:	KG/D		
Control Point Name:	PLANT - PROCESS EFFLUENT		
Parameter Name:	AMMONIUM+AMMONIA, TOTAL FILTER.REAC		

MISA Industrial Wastewater Discharge

Company Code:	0000130104	Result Structure:	MISA MONTHLY REPORTING
Control Point Id:	0800	Param Reported As:	NOT APPLICABLE
Sample Date:	2015/09	Frequency:	MONTHLY
Regulation:	MISA COMPLIANCE	Sector:	PETROLEUM REFINERIES
Value:	0.013787	Component Type:	MINIMUM
Unit Of Measure:	KG/D		
Control Point Name:	PLANT - ONCE THROUGH COOLING WATER (OTCW)		
Parameter Name:	TOLUENE C7H8		

MISA Industrial Wastewater Discharge

Company Code:	0000130104	Result Structure:	MISA MONTHLY REPORTING
Control Point Id:	0700	Param Reported As:	NOT APPLICABLE
Sample Date:	2015/07	Frequency:	MONTHLY
Regulation:	MISA COMPLIANCE	Sector:	PETROLEUM REFINERIES
Value:	26.008	Component Type:	MAXIMUM
Unit Of Measure:	KG/D		
Control Point Name:	PLANT - PROCESS EFFLUENT		
Parameter Name:	RESIDUE,PART LOSS ON IGNIT.		

MISA Industrial Wastewater Discharge

Company Code:	0000130104	Result Structure:	MISA MONTHLY REPORTING
Control Point Id:	0700	Param Reported As:	NOT APPLICABLE
Sample Date:	2015/07	Frequency:	MONTHLY
Regulation:	MISA COMPLIANCE	Sector:	PETROLEUM REFINERIES
Value:	1.929	Component Type:	MINIMUM
Unit Of Measure:	KG/D		
Control Point Name:	PLANT - PROCESS EFFLUENT		
Parameter Name:	RESIDUE,PART LOSS ON IGNIT.		

MISA Industrial Wastewater Discharge

Company Code:	0000130104	Result Structure:	MISA MONTHLY REPORTING
Control Point Id:	0700	Param Reported As:	NOT APPLICABLE
Sample Date:	2015/07	Frequency:	MONTHLY
Regulation:	MISA COMPLIANCE	Sector:	PETROLEUM REFINERIES
Value:	3.1614	Component Type:	MINIMUM
Unit Of Measure:	KG/D		
Control Point Name:	PLANT - PROCESS EFFLUENT		
Parameter Name:	SOLVENT EXTRACTABLES		

MISA Industrial Wastewater Discharge

Company Code: 0000130104
Control Point Id: 0700
Sample Date: 2015/07
Regulation: MISA COMPLIANCE
Value: 0.083895
Unit Of Measure: KG/D
Control Point Name: PLANT - PROCESS EFFLUENT
Parameter Name: SULPHIDE, UNFILTERED REACTIVE

Result Structure: MISA MONTHLY REPORTING
Param Reported As: AS SULPHIDE
Frequency: MONTHLY
Sector: PETROLEUM REFINERIES
Component Type: MAXIMUM

MISA Industrial Wastewater Discharge

Company Code: 0000130104
Control Point Id: 0700
Sample Date: 2015/08
Regulation: MISA COMPLIANCE
Value: 4
Unit Of Measure: KG/D
Control Point Name: PLANT - PROCESS EFFLUENT
Parameter Name: CARBON, DISSOLVED ORGANIC

Result Structure: MISA MONTHLY REPORTING
Param Reported As: AS CARBON
Frequency: MONTHLY
Sector: PETROLEUM REFINERIES
Component Type: NUM. IN AVERAGE

MISA Industrial Wastewater Discharge

Company Code: 0000130104
Control Point Id: 0800
Sample Date: 2015/12
Regulation: MISA COMPLIANCE
Value: 0.075284
Unit Of Measure: KG/D
Control Point Name: PLANT - ONCE THROUGH COOLING WATER (OTCW)
Parameter Name: PHENOLICS, UNFILTERED REACTIVE

Result Structure: MISA MONTHLY REPORTING
Param Reported As: AS PHENOL
Frequency: MONTHLY
Sector: PETROLEUM REFINERIES
Component Type: AVERAGE

MISA Industrial Wastewater Discharge

Company Code: 0000130104
Control Point Id: 0800
Sample Date: 2015/12
Regulation: MISA COMPLIANCE
Value: 0.52699
Unit Of Measure: KG/D
Control Point Name: PLANT - ONCE THROUGH COOLING WATER (OTCW)
Parameter Name: SULPHIDE, UNFILTERED REACTIVE

Result Structure: MISA MONTHLY REPORTING
Param Reported As: AS SULPHIDE
Frequency: MONTHLY
Sector: PETROLEUM REFINERIES
Component Type: AVERAGE

MISA Industrial Wastewater Discharge

Company Code: 0000130104
Control Point Id: 0700
Sample Date: 2015/03
Regulation: MISA COMPLIANCE
Value: 0.046746
Unit Of Measure: KG/D
Control Point Name: PLANT - PROCESS EFFLUENT
Parameter Name: SULPHIDE, UNFILTERED REACTIVE

Result Structure: MISA MONTHLY REPORTING
Param Reported As: AS SULPHIDE
Frequency: MONTHLY
Sector: PETROLEUM REFINERIES
Component Type: MINIMUM

MISA Industrial Wastewater Discharge

Company Code: 0000130104
Control Point Id: 0700
Sample Date: 2015/04
Regulation: MISA COMPLIANCE

Result Structure: MISA MONTHLY REPORTING
Param Reported As: AS NITROGEN
Frequency: MONTHLY
Sector: PETROLEUM REFINERIES

Value: 0 **Component Type:** MINIMUM
Unit Of Measure: KG/D
Control Point Name: PLANT - PROCESS EFFLUENT
Parameter Name: AMMONIUM+AMMONIA, TOTAL FILTER.REAC

MISA Industrial Wastewater Discharge

Company Code: 0000130104 **Result Structure:** MISA MONTHLY REPORTING
Control Point Id: 0800 **Param Reported As:** NOT APPLICABLE
Sample Date: 2015/02 **Frequency:** MONTHLY
Regulation: MISA COMPLIANCE **Sector:** PETROLEUM REFINERIES
Value: 4 **Component Type:** NUM. IN AVERAGE
Unit Of Measure: KG/D
Control Point Name: PLANT - ONCE THROUGH COOLING WATER (OTCW)
Parameter Name: BENZENE C6H6

MISA Industrial Wastewater Discharge

Company Code: 0000130104 **Result Structure:** MISA MONTHLY REPORTING
Control Point Id: 0800 **Param Reported As:** NOT APPLICABLE
Sample Date: 2015/07 **Frequency:** MONTHLY
Regulation: MISA COMPLIANCE **Sector:** PETROLEUM REFINERIES
Value: 72107.9 **Component Type:** MINIMUM
Unit Of Measure: M3/D
Control Point Name: PLANT - ONCE THROUGH COOLING WATER (OTCW)
Parameter Name: FLOW

MISA Industrial Wastewater Discharge

Company Code: 0000130104 **Result Structure:** MISA MONTHLY REPORTING
Control Point Id: 0800 **Param Reported As:** AS PHENOL
Sample Date: 2015/07 **Frequency:** MONTHLY
Regulation: MISA COMPLIANCE **Sector:** PETROLEUM REFINERIES
Value: 0.075692 **Component Type:** AVERAGE
Unit Of Measure: KG/D
Control Point Name: PLANT - ONCE THROUGH COOLING WATER (OTCW)
Parameter Name: PHENOLICS, UNFILTERED REACTIVE

MISA Industrial Wastewater Discharge

Company Code: 0000130104 **Result Structure:** MISA MONTHLY REPORTING
Control Point Id: 0800 **Param Reported As:** AS SULPHIDE
Sample Date: 2015/07 **Frequency:** MONTHLY
Regulation: MISA COMPLIANCE **Sector:** PETROLEUM REFINERIES
Value: 0.54718 **Component Type:** MAXIMUM
Unit Of Measure: KG/D
Control Point Name: PLANT - ONCE THROUGH COOLING WATER (OTCW)
Parameter Name: SULPHIDE, UNFILTERED REACTIVE

MISA Industrial Wastewater Discharge

Company Code: 0000130104 **Result Structure:** MISA MONTHLY REPORTING
Control Point Id: 0800 **Param Reported As:** AS SULPHIDE
Sample Date: 2015/07 **Frequency:** MONTHLY
Regulation: MISA COMPLIANCE **Sector:** PETROLEUM REFINERIES
Value: 0.50475 **Component Type:** MINIMUM
Unit Of Measure: KG/D
Control Point Name: PLANT - ONCE THROUGH COOLING WATER (OTCW)
Parameter Name: SULPHIDE, UNFILTERED REACTIVE

MISA Industrial Wastewater Discharge

Company Code:	0000130104	Result Structure:	MISA MONTHLY REPORTING
Control Point Id:	0800	Param Reported As:	AS SULPHIDE
Sample Date:	2015/07	Frequency:	MONTHLY
Regulation:	MISA COMPLIANCE	Sector:	PETROLEUM REFINERIES
Value:	5	Component Type:	NUM. IN AVERAGE
Unit Of Measure:	KG/D		
Control Point Name:	PLANT - ONCE THROUGH COOLING WATER (OTCW)		
Parameter Name:	SULPHIDE, UNFILTERED REACTIVE		

MISA Industrial Wastewater Discharge

Company Code:	0000130104	Result Structure:	MISA MONTHLY REPORTING
Control Point Id:	0800	Param Reported As:	AS SULPHIDE
Sample Date:	2015/06	Frequency:	MONTHLY
Regulation:	MISA COMPLIANCE	Sector:	PETROLEUM REFINERIES
Value:	4	Component Type:	NUM. IN AVERAGE
Unit Of Measure:	KG/D		
Control Point Name:	PLANT - ONCE THROUGH COOLING WATER (OTCW)		
Parameter Name:	SULPHIDE, UNFILTERED REACTIVE		

MISA Industrial Wastewater Discharge

Company Code:	0000130104	Result Structure:	MISA MONTHLY REPORTING
Control Point Id:	0700	Param Reported As:	AS PHOSPHORUS
Sample Date:	2015/09	Frequency:	MONTHLY
Regulation:	MISA COMPLIANCE	Sector:	PETROLEUM REFINERIES
Value:	5	Component Type:	NUM. IN AVERAGE
Unit Of Measure:	KG/D		
Control Point Name:	PLANT - PROCESS EFFLUENT		
Parameter Name:	PHOSPHORUS, UNFILTERED TOTAL		

MISA Industrial Wastewater Discharge

Company Code:	0000130104	Result Structure:	MISA MONTHLY REPORTING
Control Point Id:	0800	Param Reported As:	AS SULPHIDE
Sample Date:	2015/02	Frequency:	MONTHLY
Regulation:	MISA COMPLIANCE	Sector:	PETROLEUM REFINERIES
Value:	0.47281	Component Type:	MINIMUM
Unit Of Measure:	KG/D		
Control Point Name:	PLANT - ONCE THROUGH COOLING WATER (OTCW)		
Parameter Name:	SULPHIDE, UNFILTERED REACTIVE		

MISA Industrial Wastewater Discharge

Company Code:	0000130104	Result Structure:	MISA MONTHLY REPORTING
Control Point Id:	0800	Param Reported As:	NOT APPLICABLE
Sample Date:	2015/02	Frequency:	MONTHLY
Regulation:	MISA COMPLIANCE	Sector:	PETROLEUM REFINERIES
Value:	0.013288	Component Type:	MINIMUM
Unit Of Measure:	KG/D		
Control Point Name:	PLANT - ONCE THROUGH COOLING WATER (OTCW)		
Parameter Name:	TOLUENE C7H8		

MISA Industrial Wastewater Discharge

Company Code:	0000130104	Result Structure:	MISA MONTHLY REPORTING
----------------------	------------	--------------------------	------------------------

Control Point Id: 0800
Sample Date: 2015/03
Regulation: MISA COMPLIANCE
Value: 0.015248
Unit Of Measure: KG/D
Control Point Name: PLANT - ONCE THROUGH COOLING WATER (OTCW)
Parameter Name: BENZENE C6H6

Param Reported As: NOT APPLICABLE
Frequency: MONTHLY
Sector: PETROLEUM REFINERIES
Component Type: MAXIMUM

MISA Industrial Wastewater Discharge

Company Code: 0000130104
Control Point Id: 0800
Sample Date: 2015/02
Regulation: MISA COMPLIANCE
Value: 66439.2
Unit Of Measure: M3/D
Control Point Name: PLANT - ONCE THROUGH COOLING WATER (OTCW)
Parameter Name: FLOW

Result Structure: MISA MONTHLY REPORTING
Param Reported As: NOT APPLICABLE
Frequency: MONTHLY
Sector: PETROLEUM REFINERIES
Component Type: MINIMUM

MISA Industrial Wastewater Discharge

Company Code: 0000130104
Control Point Id: 0800
Sample Date: 2015/08
Regulation: MISA COMPLIANCE
Value: 0.5081
Unit Of Measure: KG/D
Control Point Name: PLANT - ONCE THROUGH COOLING WATER (OTCW)
Parameter Name: SULPHIDE, UNFILTERED REACTIVE

Result Structure: MISA MONTHLY REPORTING
Param Reported As: AS SULPHIDE
Frequency: MONTHLY
Sector: PETROLEUM REFINERIES
Component Type: AVERAGE

MISA Industrial Wastewater Discharge

Company Code: 0000130104
Control Point Id: 0800
Sample Date: 2015/08
Regulation: MISA COMPLIANCE
Value: 0.013951
Unit Of Measure: KG/D
Control Point Name: PLANT - ONCE THROUGH COOLING WATER (OTCW)
Parameter Name: TOLUENE C7H8

Result Structure: MISA MONTHLY REPORTING
Param Reported As: NOT APPLICABLE
Frequency: MONTHLY
Sector: PETROLEUM REFINERIES
Component Type: MINIMUM

MISA Industrial Wastewater Discharge

Company Code: 0000130104
Control Point Id: 0800
Sample Date: 2015/08
Regulation: MISA COMPLIANCE
Value: 4
Unit Of Measure: KG/D
Control Point Name: PLANT - ONCE THROUGH COOLING WATER (OTCW)
Parameter Name: TOLUENE C7H8

Result Structure: MISA MONTHLY REPORTING
Param Reported As: NOT APPLICABLE
Frequency: MONTHLY
Sector: PETROLEUM REFINERIES
Component Type: NUM. IN AVERAGE

MISA Industrial Wastewater Discharge

Company Code: 0000130104
Control Point Id: 0800
Sample Date: 2015/09
Regulation: MISA COMPLIANCE
Value: 71200.8
Unit Of Measure: M3/D

Result Structure: MISA MONTHLY REPORTING
Param Reported As: NOT APPLICABLE
Frequency: MONTHLY
Sector: PETROLEUM REFINERIES
Component Type: AVERAGE

Control Point Name: PLANT - ONCE THROUGH COOLING WATER (OTCW)
Parameter Name: FLOW

MISA Industrial Wastewater Discharge

Company Code:	0000130104	Result Structure:	MISA MONTHLY REPORTING
Control Point Id:	0800	Param Reported As:	NOT APPLICABLE
Sample Date:	2015/12	Frequency:	MONTHLY
Regulation:	MISA COMPLIANCE	Sector:	PETROLEUM REFINERIES
Value:	0.014325	Component Type:	MINIMUM
Unit Of Measure:	KG/D		
Control Point Name:	PLANT - ONCE THROUGH COOLING WATER (OTCW)		
Parameter Name:	BENZENE C6H6		

MISA Industrial Wastewater Discharge

Company Code:	0000130104	Result Structure:	MISA MONTHLY REPORTING
Control Point Id:	0700	Param Reported As:	AS CARBON
Sample Date:	2015/05	Frequency:	MONTHLY
Regulation:	MISA COMPLIANCE	Sector:	PETROLEUM REFINERIES
Value:	30.182	Component Type:	MAXIMUM
Unit Of Measure:	KG/D		
Control Point Name:	PLANT - PROCESS EFFLUENT		
Parameter Name:	CARBON, DISSOLVED ORGANIC		

MISA Industrial Wastewater Discharge

Company Code:	0000130104	Result Structure:	MISA MONTHLY REPORTING
Control Point Id:	0700	Param Reported As:	AS PHENOL
Sample Date:	2015/05	Frequency:	MONTHLY
Regulation:	MISA COMPLIANCE	Sector:	PETROLEUM REFINERIES
Value:	0.004402	Component Type:	MINIMUM
Unit Of Measure:	KG/D		
Control Point Name:	PLANT - PROCESS EFFLUENT		
Parameter Name:	PHENOLICS, UNFILTERED REACTIVE		

MISA Industrial Wastewater Discharge

Company Code:	0000130104	Result Structure:	MISA MONTHLY REPORTING
Control Point Id:	0800	Param Reported As:	AS SULPHIDE
Sample Date:	2015/10	Frequency:	MONTHLY
Regulation:	MISA COMPLIANCE	Sector:	PETROLEUM REFINERIES
Value:	0.53987	Component Type:	MAXIMUM
Unit Of Measure:	KG/D		
Control Point Name:	PLANT - ONCE THROUGH COOLING WATER (OTCW)		
Parameter Name:	SULPHIDE, UNFILTERED REACTIVE		

MISA Industrial Wastewater Discharge

Company Code:	0000130104	Result Structure:	MISA MONTHLY REPORTING
Control Point Id:	0700	Param Reported As:	AS CARBON
Sample Date:	2015/01	Frequency:	MONTHLY
Regulation:	MISA COMPLIANCE	Sector:	PETROLEUM REFINERIES
Value:	18.127	Component Type:	AVERAGE
Unit Of Measure:	KG/D		
Control Point Name:	PLANT - PROCESS EFFLUENT		
Parameter Name:	CARBON, DISSOLVED ORGANIC		

MISA Industrial Wastewater

Discharge

Company Code:	0000130104	Result Structure:	MISA MONTHLY REPORTING
Control Point Id:	0700	Param Reported As:	NOT APPLICABLE
Sample Date:	2015/01	Frequency:	MONTHLY
Regulation:	MISA COMPLIANCE	Sector:	PETROLEUM REFINERIES
Value:	6363.5	Component Type:	AVERAGE
Unit Of Measure:	M3/D		
Control Point Name:	PLANT - PROCESS EFFLUENT		
Parameter Name:	FLOW		

MISA Industrial Wastewater Discharge

Company Code:	0000130104	Result Structure:	MISA MONTHLY REPORTING
Control Point Id:	0700	Param Reported As:	AS NITROGEN
Sample Date:	2015/01	Frequency:	MONTHLY
Regulation:	MISA COMPLIANCE	Sector:	PETROLEUM REFINERIES
Value:	0	Component Type:	MINIMUM
Unit Of Measure:	KG/D		
Control Point Name:	PLANT - PROCESS EFFLUENT		
Parameter Name:	AMMONIUM+AMMONIA, TOTAL FILTER.REAC		

MISA Industrial Wastewater Discharge

Company Code:	0000130104	Result Structure:	MISA MONTHLY REPORTING
Control Point Id:	0700	Param Reported As:	AS NITROGEN
Sample Date:	2015/01	Frequency:	MONTHLY
Regulation:	MISA COMPLIANCE	Sector:	PETROLEUM REFINERIES
Value:	4	Component Type:	NUM. IN AVERAGE
Unit Of Measure:	KG/D		
Control Point Name:	PLANT - PROCESS EFFLUENT		
Parameter Name:	AMMONIUM+AMMONIA, TOTAL FILTER.REAC		

MISA Industrial Wastewater Discharge

Company Code:	0000130104	Result Structure:	MISA MONTHLY REPORTING
Control Point Id:	0700	Param Reported As:	AS PHOSPHORUS
Sample Date:	2015/12	Frequency:	MONTHLY
Regulation:	MISA COMPLIANCE	Sector:	PETROLEUM REFINERIES
Value:	0.87768	Component Type:	MINIMUM
Unit Of Measure:	KG/D		
Control Point Name:	PLANT - PROCESS EFFLUENT		
Parameter Name:	PHOSPHORUS,UNFILTERED TOTAL		

MISA Industrial Wastewater Discharge

Company Code:	0000130104	Result Structure:	MISA MONTHLY REPORTING
Control Point Id:	0700	Param Reported As:	NOT APPLICABLE
Sample Date:	2015/12	Frequency:	MONTHLY
Regulation:	MISA COMPLIANCE	Sector:	PETROLEUM REFINERIES
Value:	6.2838	Component Type:	AVERAGE
Unit Of Measure:	KG/D		
Control Point Name:	PLANT - PROCESS EFFLUENT		
Parameter Name:	RESIDUE, PARTICULATE		

MISA Industrial Wastewater Discharge

Company Code:	0000130104	Result Structure:	MISA MONTHLY REPORTING
Control Point Id:	0700	Param Reported As:	NOT APPLICABLE
Sample Date:	2015/10	Frequency:	MONTHLY

Regulation:	MISA COMPLIANCE	Sector:	PETROLEUM REFINERIES
Value:	2.7086	Component Type:	MAXIMUM
Unit Of Measure:	KG/D		
Control Point Name:	PLANT - PROCESS EFFLUENT		
Parameter Name:	SOLVENT EXTRACTABLES		

MISA Industrial Wastewater Discharge

Company Code:	0000130104	Result Structure:	MISA MONTHLY REPORTING
Control Point Id:	0700	Param Reported As:	AS NITROGEN
Sample Date:	2015/11	Frequency:	MONTHLY
Regulation:	MISA COMPLIANCE	Sector:	PETROLEUM REFINERIES
Value:	8.1693	Component Type:	AVERAGE
Unit Of Measure:	KG/D		
Control Point Name:	PLANT - PROCESS EFFLUENT		
Parameter Name:	AMMONIUM+AMMONIA, TOTAL FILTER.REAC		

MISA Industrial Wastewater Discharge

Company Code:	0000130104	Result Structure:	MISA MONTHLY REPORTING
Control Point Id:	0700	Param Reported As:	AS PHOSPHORUS
Sample Date:	2015/01	Frequency:	MONTHLY
Regulation:	MISA COMPLIANCE	Sector:	PETROLEUM REFINERIES
Value:	2.6358	Component Type:	MAXIMUM
Unit Of Measure:	KG/D		
Control Point Name:	PLANT - PROCESS EFFLUENT		
Parameter Name:	PHOSPHORUS,UNFILTERED TOTAL		

MISA Industrial Wastewater Discharge

Company Code:	0000130104	Result Structure:	MISA MONTHLY REPORTING
Control Point Id:	0700	Param Reported As:	NOT APPLICABLE
Sample Date:	2015/01	Frequency:	MONTHLY
Regulation:	MISA COMPLIANCE	Sector:	PETROLEUM REFINERIES
Value:	6.618	Component Type:	AVERAGE
Unit Of Measure:	KG/D		
Control Point Name:	PLANT - PROCESS EFFLUENT		
Parameter Name:	RESIDUE, PARTICULATE		

MISA Industrial Wastewater Discharge

Company Code:	0000130104	Result Structure:	MISA MONTHLY REPORTING
Control Point Id:	0700	Param Reported As:	NOT APPLICABLE
Sample Date:	2015/01	Frequency:	MONTHLY
Regulation:	MISA COMPLIANCE	Sector:	PETROLEUM REFINERIES
Value:	4.343	Component Type:	MINIMUM
Unit Of Measure:	KG/D		
Control Point Name:	PLANT - PROCESS EFFLUENT		
Parameter Name:	RESIDUE,PART LOSS ON IGNIT.		

MISA Industrial Wastewater Discharge

Company Code:	0000130104	Result Structure:	MISA MONTHLY REPORTING
Control Point Id:	0800	Param Reported As:	AS SULPHIDE
Sample Date:	2015/04	Frequency:	MONTHLY
Regulation:	MISA COMPLIANCE	Sector:	PETROLEUM REFINERIES
Value:	0.5066	Component Type:	MINIMUM
Unit Of Measure:	KG/D		
Control Point Name:	PLANT - ONCE THROUGH COOLING WATER (OTCW)		
Parameter Name:	SULPHIDE, UNFILTERED REACTIVE		

MISA Industrial Wastewater Discharge

Company Code:	0000130104	Result Structure:	MISA MONTHLY REPORTING
Control Point Id:	0800	Param Reported As:	NOT APPLICABLE
Sample Date:	2015/04	Frequency:	MONTHLY
Regulation:	MISA COMPLIANCE	Sector:	PETROLEUM REFINERIES
Value:	0.01672	Component Type:	AVERAGE
Unit Of Measure:	KG/D		
Control Point Name:	PLANT - ONCE THROUGH COOLING WATER (OTCW)		
Parameter Name:	TOLUENE C7H8		

MISA Industrial Wastewater Discharge

Company Code:	0000130104	Result Structure:	MISA MONTHLY REPORTING
Control Point Id:	0700	Param Reported As:	NOT APPLICABLE
Sample Date:	2015/11	Frequency:	MONTHLY
Regulation:	MISA COMPLIANCE	Sector:	PETROLEUM REFINERIES
Value:	30	Component Type:	NUM. IN AVERAGE
Unit Of Measure:	M3/D		
Control Point Name:	PLANT - PROCESS EFFLUENT FLOW		
Parameter Name:	FLOW		

MISA Industrial Wastewater Discharge

Company Code:	0000130104	Result Structure:	MISA MONTHLY REPORTING
Control Point Id:	0700	Param Reported As:	NOT APPLICABLE
Sample Date:	2015/11	Frequency:	MONTHLY
Regulation:	MISA COMPLIANCE	Sector:	PETROLEUM REFINERIES
Value:	2526	Component Type:	MINIMUM
Unit Of Measure:	M3/D		
Control Point Name:	PLANT - PROCESS EFFLUENT FLOW		
Parameter Name:	FLOW		

MISA Industrial Wastewater Discharge

Company Code:	0000130104	Result Structure:	MISA MONTHLY REPORTING
Control Point Id:	0700	Param Reported As:	AS PHOSPHORUS
Sample Date:	2015/11	Frequency:	MONTHLY
Regulation:	MISA COMPLIANCE	Sector:	PETROLEUM REFINERIES
Value:	0.22773	Component Type:	MAXIMUM
Unit Of Measure:	KG/D		
Control Point Name:	PLANT - PROCESS EFFLUENT		
Parameter Name:	PHOSPHORUS,UNFILTERED TOTAL		

MISA Industrial Wastewater Discharge

Company Code:	0000130104	Result Structure:	MISA MONTHLY REPORTING
Control Point Id:	0800	Param Reported As:	NOT APPLICABLE
Sample Date:	2015/05	Frequency:	MONTHLY
Regulation:	MISA COMPLIANCE	Sector:	PETROLEUM REFINERIES
Value:	66186.9	Component Type:	MINIMUM
Unit Of Measure:	M3/D		
Control Point Name:	PLANT - ONCE THROUGH COOLING WATER (OTCW)		
Parameter Name:	FLOW		

MISA Industrial Wastewater Discharge

Company Code:	0000130104	Result Structure:	MISA MONTHLY REPORTING
Control Point Id:	0800	Param Reported As:	AS PHENOL
Sample Date:	2015/05	Frequency:	MONTHLY
Regulation:	MISA COMPLIANCE	Sector:	PETROLEUM REFINERIES
Value:	0.066187	Component Type:	MINIMUM
Unit Of Measure:	KG/D		
Control Point Name:	PLANT - ONCE THROUGH COOLING WATER (OTCW)		
Parameter Name:	PHENOLICS, UNFILTERED REACTIVE		

MISA Industrial Wastewater Discharge

Company Code:	0000130104	Result Structure:	MISA MONTHLY REPORTING
Control Point Id:	0800	Param Reported As:	NOT APPLICABLE
Sample Date:	2015/05	Frequency:	MONTHLY
Regulation:	MISA COMPLIANCE	Sector:	PETROLEUM REFINERIES
Value:	70342.1	Component Type:	AVERAGE
Unit Of Measure:	M3/D		
Control Point Name:	PLANT - ONCE THROUGH COOLING WATER (OTCW)		
Parameter Name:	FLOW		

MISA Industrial Wastewater Discharge

Company Code:	0000130104	Result Structure:	MISA MONTHLY REPORTING
Control Point Id:	0800	Param Reported As:	NOT APPLICABLE
Sample Date:	2015/12	Frequency:	MONTHLY
Regulation:	MISA COMPLIANCE	Sector:	PETROLEUM REFINERIES
Value:	5	Component Type:	NUM. IN AVERAGE
Unit Of Measure:	KG/D		
Control Point Name:	PLANT - ONCE THROUGH COOLING WATER (OTCW)		
Parameter Name:	TOLUENE C7H8		

MISA Industrial Wastewater Discharge

Company Code:	0000130104	Result Structure:	MISA MONTHLY REPORTING
Control Point Id:	0700	Param Reported As:	NOT APPLICABLE
Sample Date:	2015/03	Frequency:	MONTHLY
Regulation:	MISA COMPLIANCE	Sector:	PETROLEUM REFINERIES
Value:	17.834	Component Type:	MAXIMUM
Unit Of Measure:	KG/D		
Control Point Name:	PLANT - PROCESS EFFLUENT		
Parameter Name:	RESIDUE, PARTICULATE		

MISA Industrial Wastewater Discharge

Company Code:	0000130104	Result Structure:	MISA MONTHLY REPORTING
Control Point Id:	0700	Param Reported As:	AS PHENOL
Sample Date:	2015/08	Frequency:	MONTHLY
Regulation:	MISA COMPLIANCE	Sector:	PETROLEUM REFINERIES
Value:	31	Component Type:	NUM. IN AVERAGE
Unit Of Measure:	KG/D		
Control Point Name:	PLANT - PROCESS EFFLUENT		
Parameter Name:	PHENOLICS, UNFILTERED REACTIVE		

MISA Industrial Wastewater Discharge

Company Code:	0000130104	Result Structure:	MISA MONTHLY REPORTING
Control Point Id:	0700	Param Reported As:	NOT APPLICABLE
Sample Date:	2015/08	Frequency:	MONTHLY
Regulation:	MISA COMPLIANCE	Sector:	PETROLEUM REFINERIES
Value:	13.686	Component Type:	MAXIMUM

Unit Of Measure: KG/D
Control Point Name: PLANT - PROCESS EFFLUENT
Parameter Name: RESIDUE, PARTICULATE

MISA Industrial Wastewater
Discharge

Company Code:	0000130104	Result Structure:	MISA MONTHLY REPORTING
Control Point Id:	0700	Param Reported As:	NOT APPLICABLE
Sample Date:	2015/08	Frequency:	MONTHLY
Regulation:	MISA COMPLIANCE	Sector:	PETROLEUM REFINERIES
Value:	4	Component Type:	NUM. IN AVERAGE
Unit Of Measure:	KG/D		
Control Point Name:	PLANT - PROCESS EFFLUENT		
Parameter Name:	RESIDUE, PARTICULATE		

MISA Industrial Wastewater
Discharge

Company Code:	0000130104	Result Structure:	MISA MONTHLY REPORTING
Control Point Id:	0800	Param Reported As:	AS PHENOL
Sample Date:	2015/03	Frequency:	MONTHLY
Regulation:	MISA COMPLIANCE	Sector:	PETROLEUM REFINERIES
Value:	4	Component Type:	NUM. IN AVERAGE
Unit Of Measure:	KG/D		
Control Point Name:	PLANT - ONCE THROUGH COOLING WATER (OTCW)		
Parameter Name:	PHENOLICS, UNFILTERED REACTIVE		

MISA Industrial Wastewater
Discharge

Company Code:	0000130104	Result Structure:	MISA MONTHLY REPORTING
Control Point Id:	0700	Param Reported As:	AS PHOSPHORUS
Sample Date:	2015/04	Frequency:	MONTHLY
Regulation:	MISA COMPLIANCE	Sector:	PETROLEUM REFINERIES
Value:	1.4509	Component Type:	AVERAGE
Unit Of Measure:	KG/D		
Control Point Name:	PLANT - PROCESS EFFLUENT		
Parameter Name:	PHOSPHORUS, UNFILTERED TOTAL		

MISA Industrial Wastewater
Discharge

Company Code:	0000130104	Result Structure:	MISA MONTHLY REPORTING
Control Point Id:	0700	Param Reported As:	AS SULPHIDE
Sample Date:	2015/08	Frequency:	MONTHLY
Regulation:	MISA COMPLIANCE	Sector:	PETROLEUM REFINERIES
Value:	0.064827	Component Type:	MAXIMUM
Unit Of Measure:	KG/D		
Control Point Name:	PLANT - PROCESS EFFLUENT		
Parameter Name:	SULPHIDE, UNFILTERED REACTIVE		

MISA Industrial Wastewater
Discharge

Company Code:	0000130104	Result Structure:	MISA MONTHLY REPORTING
Control Point Id:	0700	Param Reported As:	AS CARBON
Sample Date:	2015/09	Frequency:	MONTHLY
Regulation:	MISA COMPLIANCE	Sector:	PETROLEUM REFINERIES
Value:	25.517	Component Type:	MAXIMUM
Unit Of Measure:	KG/D		
Control Point Name:	PLANT - PROCESS EFFLUENT		
Parameter Name:	CARBON, DISSOLVED ORGANIC		

MISA Industrial Wastewater Discharge

Company Code: 0000130104
Control Point Id: 0700
Sample Date: 2015/09
Regulation: MISA COMPLIANCE
Value: 5
Unit Of Measure: KG/D
Control Point Name: PLANT - PROCESS EFFLUENT
Parameter Name: CARBON, DISSOLVED ORGANIC

Result Structure: MISA MONTHLY REPORTING
Param Reported As: AS CARBON
Frequency: MONTHLY
Sector: PETROLEUM REFINERIES
Component Type: NUM. IN AVERAGE

MISA Industrial Wastewater Discharge

Company Code: 0000130104
Control Point Id: 0700
Sample Date: 2015/09
Regulation: MISA COMPLIANCE
Value: 5766.1
Unit Of Measure: M3/D
Control Point Name: PLANT - PROCESS EFFLUENT
Parameter Name: FLOW

Result Structure: MISA MONTHLY REPORTING
Param Reported As: NOT APPLICABLE
Frequency: MONTHLY
Sector: PETROLEUM REFINERIES
Component Type: AVERAGE

MISA Industrial Wastewater Discharge

Company Code: 0000130104
Control Point Id: 0700
Sample Date: 2015/09
Regulation: MISA COMPLIANCE
Value: 8089
Unit Of Measure: M3/D
Control Point Name: PLANT - PROCESS EFFLUENT
Parameter Name: FLOW

Result Structure: MISA MONTHLY REPORTING
Param Reported As: NOT APPLICABLE
Frequency: MONTHLY
Sector: PETROLEUM REFINERIES
Component Type: MAXIMUM

MISA Industrial Wastewater Discharge

Company Code: 0000130104
Control Point Id: 0700
Sample Date: 2015/09
Regulation: MISA COMPLIANCE
Value: 0.008089
Unit Of Measure: KG/D
Control Point Name: PLANT - PROCESS EFFLUENT
Parameter Name: PHENOLICS, UNFILTERED REACTIVE

Result Structure: MISA MONTHLY REPORTING
Param Reported As: AS PHENOL
Frequency: MONTHLY
Sector: PETROLEUM REFINERIES
Component Type: MAXIMUM

MISA Industrial Wastewater Discharge

Company Code: 0000130104
Control Point Id: 0700
Sample Date: 2015/09
Regulation: MISA COMPLIANCE
Value: 30
Unit Of Measure: KG/D
Control Point Name: PLANT - PROCESS EFFLUENT
Parameter Name: PHENOLICS, UNFILTERED REACTIVE

Result Structure: MISA MONTHLY REPORTING
Param Reported As: AS PHENOL
Frequency: MONTHLY
Sector: PETROLEUM REFINERIES
Component Type: NUM. IN AVERAGE

MISA Industrial Wastewater Discharge

Company Code: 0000130104
Control Point Id: 0700

Result Structure: MISA MONTHLY REPORTING
Param Reported As: AS NITROGEN

Sample Date: 2015/10
Regulation: MISA COMPLIANCE
Value: 0.08465
Unit Of Measure: KG/D
Control Point Name: PLANT - PROCESS EFFLUENT
Parameter Name: AMMONIUM+AMMONIA, TOTAL FILTER.REAC

Frequency: MONTHLY
Sector: PETROLEUM REFINERIES
Component Type: AVERAGE

MISA Industrial Wastewater Discharge

Company Code: 0000130104
Control Point Id: 0700
Sample Date: 2015/10
Regulation: MISA COMPLIANCE
Value: 31
Unit Of Measure: M3/D
Control Point Name: PLANT - PROCESS EFFLUENT
Parameter Name: FLOW

Result Structure: MISA MONTHLY REPORTING
Param Reported As: NOT APPLICABLE
Frequency: MONTHLY
Sector: PETROLEUM REFINERIES
Component Type: NUM. IN AVERAGE

MISA Industrial Wastewater Discharge

Company Code: 0000130104
Control Point Id: 0700
Sample Date: 2015/05
Regulation: MISA COMPLIANCE
Value: 4
Unit Of Measure: KG/D
Control Point Name: PLANT - PROCESS EFFLUENT
Parameter Name: PHOSPHORUS, UNFILTERED TOTAL

Result Structure: MISA MONTHLY REPORTING
Param Reported As: AS PHOSPHORUS
Frequency: MONTHLY
Sector: PETROLEUM REFINERIES
Component Type: NUM. IN AVERAGE

MISA Industrial Wastewater Discharge

Company Code: 0000130104
Control Point Id: 0700
Sample Date: 2015/05
Regulation: MISA COMPLIANCE
Value: 4.8719
Unit Of Measure: KG/D
Control Point Name: PLANT - PROCESS EFFLUENT
Parameter Name: SOLVENT EXTRACTABLES

Result Structure: MISA MONTHLY REPORTING
Param Reported As: NOT APPLICABLE
Frequency: MONTHLY
Sector: PETROLEUM REFINERIES
Component Type: MAXIMUM

MISA Industrial Wastewater Discharge

Company Code: 0000130104
Control Point Id: 0800
Sample Date: 2015/10
Regulation: MISA COMPLIANCE
Value: 0.071393
Unit Of Measure: KG/D
Control Point Name: PLANT - ONCE THROUGH COOLING WATER (OTCW)
Parameter Name: PHENOLICS, UNFILTERED REACTIVE

Result Structure: MISA MONTHLY REPORTING
Param Reported As: AS PHENOL
Frequency: MONTHLY
Sector: PETROLEUM REFINERIES
Component Type: AVERAGE

MISA Industrial Wastewater Discharge

Company Code: 0000130104
Control Point Id: 0800
Sample Date: 2015/10
Regulation: MISA COMPLIANCE
Value: 0.077125
Unit Of Measure: KG/D
Control Point Name: PLANT - ONCE THROUGH COOLING WATER (OTCW)

Result Structure: MISA MONTHLY REPORTING
Param Reported As: AS PHENOL
Frequency: MONTHLY
Sector: PETROLEUM REFINERIES
Component Type: MAXIMUM

Parameter Name: PHENOLICS, UNFILTERED REACTIVE

MISA Industrial Wastewater Discharge

Company Code:	0000130104	Result Structure:	MISA MONTHLY REPORTING
Control Point Id:	0700	Param Reported As:	NOT APPLICABLE
Sample Date:	2015/12	Frequency:	MONTHLY
Regulation:	MISA COMPLIANCE	Sector:	PETROLEUM REFINERIES
Value:	2.2408	Component Type:	AVERAGE
Unit Of Measure:	KG/D		
Control Point Name:	PLANT - PROCESS EFFLUENT		
Parameter Name:	SOLVENT EXTRACTABLES		

MISA Industrial Wastewater Discharge

Company Code:	0000130104	Result Structure:	MISA MONTHLY REPORTING
Control Point Id:	0800	Param Reported As:	NOT APPLICABLE
Sample Date:	2015/11	Frequency:	MONTHLY
Regulation:	MISA COMPLIANCE	Sector:	PETROLEUM REFINERIES
Value:	74921.4	Component Type:	MINIMUM
Unit Of Measure:	M3/D		
Control Point Name:	PLANT - ONCE THROUGH COOLING WATER (OTCW)		
Parameter Name:	FLOW		

MISA Industrial Wastewater Discharge

Company Code:	0000130104	Result Structure:	MISA MONTHLY REPORTING
Control Point Id:	0700	Param Reported As:	AS PHENOL
Sample Date:	2015/10	Frequency:	MONTHLY
Regulation:	MISA COMPLIANCE	Sector:	PETROLEUM REFINERIES
Value:	31	Component Type:	NUM. IN AVERAGE
Unit Of Measure:	KG/D		
Control Point Name:	PLANT - PROCESS EFFLUENT		
Parameter Name:	PHENOLICS, UNFILTERED REACTIVE		

MISA Industrial Wastewater Discharge

Company Code:	0000130104	Result Structure:	MISA MONTHLY REPORTING
Control Point Id:	0700	Param Reported As:	AS PHENOL
Sample Date:	2015/10	Frequency:	MONTHLY
Regulation:	MISA COMPLIANCE	Sector:	PETROLEUM REFINERIES
Value:	0.0057148	Component Type:	AVERAGE
Unit Of Measure:	KG/D		
Control Point Name:	PLANT - PROCESS EFFLUENT		
Parameter Name:	PHENOLICS, UNFILTERED REACTIVE		

MISA Industrial Wastewater Discharge

Company Code:	0000130104	Result Structure:	MISA MONTHLY REPORTING
Control Point Id:	0700	Param Reported As:	AS PHOSPHORUS
Sample Date:	2015/10	Frequency:	MONTHLY
Regulation:	MISA COMPLIANCE	Sector:	PETROLEUM REFINERIES
Value:	1.5144	Component Type:	AVERAGE
Unit Of Measure:	KG/D		
Control Point Name:	PLANT - PROCESS EFFLUENT		
Parameter Name:	PHOSPHORUS, UNFILTERED TOTAL		

MISA Industrial Wastewater Discharge

Company Code: 0000130104
Control Point Id: 0700
Sample Date: 2015/10
Regulation: MISA COMPLIANCE
Value: 2.6044
Unit Of Measure: KG/D
Control Point Name: PLANT - PROCESS EFFLUENT
Parameter Name: PHOSPHORUS,UNFILTERED TOTAL

Result Structure: MISA MONTHLY REPORTING
Param Reported As: AS PHOSPHORUS
Frequency: MONTHLY
Sector: PETROLEUM REFINERIES
Component Type: MAXIMUM

MISA Industrial Wastewater Discharge

Company Code: 0000130104
Control Point Id: 0700
Sample Date: 2015/10
Regulation: MISA COMPLIANCE
Value: 0.50794
Unit Of Measure: KG/D
Control Point Name: PLANT - PROCESS EFFLUENT
Parameter Name: PHOSPHORUS,UNFILTERED TOTAL

Result Structure: MISA MONTHLY REPORTING
Param Reported As: AS PHOSPHORUS
Frequency: MONTHLY
Sector: PETROLEUM REFINERIES
Component Type: MINIMUM

MISA Industrial Wastewater Discharge

Company Code: 0000130104
Control Point Id: 0700
Sample Date: 2015/06
Regulation: MISA COMPLIANCE
Value: 27.603
Unit Of Measure: KG/D
Control Point Name: PLANT - PROCESS EFFLUENT
Parameter Name: CARBON, DISSOLVED ORGANIC

Result Structure: MISA MONTHLY REPORTING
Param Reported As: AS CARBON
Frequency: MONTHLY
Sector: PETROLEUM REFINERIES
Component Type: MINIMUM

MISA Industrial Wastewater Discharge

Company Code: 0000130104
Control Point Id: 0700
Sample Date: 2015/06
Regulation: MISA COMPLIANCE
Value: 9958
Unit Of Measure: M3/D
Control Point Name: PLANT - PROCESS EFFLUENT
Parameter Name: FLOW

Result Structure: MISA MONTHLY REPORTING
Param Reported As: NOT APPLICABLE
Frequency: MONTHLY
Sector: PETROLEUM REFINERIES
Component Type: MAXIMUM

MISA Industrial Wastewater Discharge

Company Code: 0000130104
Control Point Id: 0700
Sample Date: 2015/01
Regulation: MISA COMPLIANCE
Value: 2.9369
Unit Of Measure: KG/D
Control Point Name: PLANT - PROCESS EFFLUENT
Parameter Name: SOLVENT EXTRACTABLES

Result Structure: MISA MONTHLY REPORTING
Param Reported As: NOT APPLICABLE
Frequency: MONTHLY
Sector: PETROLEUM REFINERIES
Component Type: MAXIMUM

MISA Industrial Wastewater Discharge

Company Code: 0000130104
Control Point Id: 0700
Sample Date: 2015/06
Regulation: MISA COMPLIANCE

Result Structure: MISA MONTHLY REPORTING
Param Reported As: AS PHENOL
Frequency: MONTHLY
Sector: PETROLEUM REFINERIES

Value: 30 **Component Type:** NUM. IN AVERAGE
Unit Of Measure: KG/D
Control Point Name: PLANT - PROCESS EFFLUENT
Parameter Name: PHENOLICS, UNFILTERED REACTIVE

MISA Industrial Wastewater Discharge

Company Code: 0000130104 **Result Structure:** MISA MONTHLY REPORTING
Control Point Id: 0700 **Param Reported As:** NOT APPLICABLE
Sample Date: 2015/06 **Frequency:** MONTHLY
Regulation: MISA COMPLIANCE **Sector:** PETROLEUM REFINERIES
Value: 7.1855 **Component Type:** AVERAGE
Unit Of Measure: KG/D
Control Point Name: PLANT - PROCESS EFFLUENT
Parameter Name: RESIDUE,PART LOSS ON IGNIT.

MISA Industrial Wastewater Discharge

Company Code: 0000130104 **Result Structure:** MISA MONTHLY REPORTING
Control Point Id: 0700 **Param Reported As:** NOT APPLICABLE
Sample Date: 2015/06 **Frequency:** MONTHLY
Regulation: MISA COMPLIANCE **Sector:** PETROLEUM REFINERIES
Value: 4.797 **Component Type:** MINIMUM
Unit Of Measure: KG/D
Control Point Name: PLANT - PROCESS EFFLUENT
Parameter Name: RESIDUE,PART LOSS ON IGNIT.

MISA Industrial Wastewater Discharge

Company Code: 0000130104 **Result Structure:** MISA MONTHLY REPORTING
Control Point Id: 0700 **Param Reported As:** AS CARBON
Sample Date: 2015/02 **Frequency:** MONTHLY
Regulation: MISA COMPLIANCE **Sector:** PETROLEUM REFINERIES
Value: 4 **Component Type:** NUM. IN AVERAGE
Unit Of Measure: KG/D
Control Point Name: PLANT - PROCESS EFFLUENT
Parameter Name: CARBON, DISSOLVED ORGANIC

MISA Industrial Wastewater Discharge

Company Code: 0000130104 **Result Structure:** MISA MONTHLY REPORTING
Control Point Id: 0700 **Param Reported As:** AS NITROGEN
Sample Date: 2015/07 **Frequency:** MONTHLY
Regulation: MISA COMPLIANCE **Sector:** PETROLEUM REFINERIES
Value: 0.13344 **Component Type:** AVERAGE
Unit Of Measure: KG/D
Control Point Name: PLANT - PROCESS EFFLUENT
Parameter Name: AMMONIUM+AMMONIA, TOTAL FILTER.REAC

MISA Industrial Wastewater Discharge

Company Code: 0000130104 **Result Structure:** MISA MONTHLY REPORTING
Control Point Id: 0700 **Param Reported As:** AS CARBON
Sample Date: 2015/07 **Frequency:** MONTHLY
Regulation: MISA COMPLIANCE **Sector:** PETROLEUM REFINERIES
Value: 5 **Component Type:** NUM. IN AVERAGE
Unit Of Measure: KG/D
Control Point Name: PLANT - PROCESS EFFLUENT
Parameter Name: CARBON, DISSOLVED ORGANIC

MISA Industrial Wastewater Discharge

Company Code:	0000130104	Result Structure:	MISA MONTHLY REPORTING
Control Point Id:	0700	Param Reported As:	AS PHOSPHORUS
Sample Date:	2015/11	Frequency:	MONTHLY
Regulation:	MISA COMPLIANCE	Sector:	PETROLEUM REFINERIES
Value:	4	Component Type:	NUM. IN AVERAGE
Unit Of Measure:	KG/D		
Control Point Name:	PLANT - PROCESS EFFLUENT		
Parameter Name:	PHOSPHORUS,UNFILTERED TOTAL		

MISA Industrial Wastewater Discharge

Company Code:	0000130104	Result Structure:	MISA MONTHLY REPORTING
Control Point Id:	0700	Param Reported As:	NOT APPLICABLE
Sample Date:	2015/11	Frequency:	MONTHLY
Regulation:	MISA COMPLIANCE	Sector:	PETROLEUM REFINERIES
Value:	6.2337	Component Type:	AVERAGE
Unit Of Measure:	KG/D		
Control Point Name:	PLANT - PROCESS EFFLUENT		
Parameter Name:	RESIDUE,PART LOSS ON IGNIT.		

MISA Industrial Wastewater Discharge

Company Code:	0000130104	Result Structure:	MISA MONTHLY REPORTING
Control Point Id:	0700	Param Reported As:	AS SULPHIDE
Sample Date:	2015/11	Frequency:	MONTHLY
Regulation:	MISA COMPLIANCE	Sector:	PETROLEUM REFINERIES
Value:	0.048909	Component Type:	MAXIMUM
Unit Of Measure:	KG/D		
Control Point Name:	PLANT - PROCESS EFFLUENT		
Parameter Name:	SULPHIDE, UNFILTERED REACTIVE		

MISA Industrial Wastewater Discharge

Company Code:	0000130104	Result Structure:	MISA MONTHLY REPORTING
Control Point Id:	0700	Param Reported As:	AS NITROGEN
Sample Date:	2015/12	Frequency:	MONTHLY
Regulation:	MISA COMPLIANCE	Sector:	PETROLEUM REFINERIES
Value:	0.3592	Component Type:	AVERAGE
Unit Of Measure:	KG/D		
Control Point Name:	PLANT - PROCESS EFFLUENT		
Parameter Name:	AMMONIUM+AMMONIA, TOTAL FILTER.REAC		

MISA Industrial Wastewater Discharge

Company Code:	0000130104	Result Structure:	MISA MONTHLY REPORTING
Control Point Id:	0700	Param Reported As:	AS PHOSPHORUS
Sample Date:	2015/02	Frequency:	MONTHLY
Regulation:	MISA COMPLIANCE	Sector:	PETROLEUM REFINERIES
Value:	0.14398	Component Type:	MINIMUM
Unit Of Measure:	KG/D		
Control Point Name:	PLANT - PROCESS EFFLUENT		
Parameter Name:	PHOSPHORUS,UNFILTERED TOTAL		

MISA Industrial Wastewater Discharge

Company Code:	0000130104	Result Structure:	MISA MONTHLY REPORTING
----------------------	------------	--------------------------	------------------------

Control Point Id: 0700
Sample Date: 2015/07
Regulation: MISA COMPLIANCE
Value: 5
Unit Of Measure: KG/D
Control Point Name: PLANT - PROCESS EFFLUENT
Parameter Name: RESIDUE, PARTICULATE

Param Reported As: NOT APPLICABLE
Frequency: MONTHLY
Sector: PETROLEUM REFINERIES
Component Type: NUM. IN AVERAGE

MISA Industrial Wastewater Discharge

Company Code: 0000130104
Control Point Id: 0700
Sample Date: 2015/07
Regulation: MISA COMPLIANCE
Value: 7.7708
Unit Of Measure: KG/D
Control Point Name: PLANT - PROCESS EFFLUENT
Parameter Name: RESIDUE,PART LOSS ON IGNIT.

Result Structure: MISA MONTHLY REPORTING
Param Reported As: NOT APPLICABLE
Frequency: MONTHLY
Sector: PETROLEUM REFINERIES
Component Type: AVERAGE

MISA Industrial Wastewater Discharge

Company Code: 0000130104
Control Point Id: 0700
Sample Date: 2015/07
Regulation: MISA COMPLIANCE
Value: 0.057396
Unit Of Measure: KG/D
Control Point Name: PLANT - PROCESS EFFLUENT
Parameter Name: SULPHIDE, UNFILTERED REACTIVE

Result Structure: MISA MONTHLY REPORTING
Param Reported As: AS SULPHIDE
Frequency: MONTHLY
Sector: PETROLEUM REFINERIES
Component Type: AVERAGE

MISA Industrial Wastewater Discharge

Company Code: 0000130104
Control Point Id: 0700
Sample Date: 2015/08
Regulation: MISA COMPLIANCE
Value: 0.23153
Unit Of Measure: KG/D
Control Point Name: PLANT - PROCESS EFFLUENT
Parameter Name: AMMONIUM+AMMONIA, TOTAL FILTER.REAC

Result Structure: MISA MONTHLY REPORTING
Param Reported As: AS NITROGEN
Frequency: MONTHLY
Sector: PETROLEUM REFINERIES
Component Type: MAXIMUM

MISA Industrial Wastewater Discharge

Company Code: 0000130104
Control Point Id: 0700
Sample Date: 2015/08
Regulation: MISA COMPLIANCE
Value: 16.282
Unit Of Measure: KG/D
Control Point Name: PLANT - PROCESS EFFLUENT
Parameter Name: CARBON, DISSOLVED ORGANIC

Result Structure: MISA MONTHLY REPORTING
Param Reported As: AS CARBON
Frequency: MONTHLY
Sector: PETROLEUM REFINERIES
Component Type: MINIMUM

MISA Industrial Wastewater Discharge

Company Code: 0000130104
Control Point Id: 0800
Sample Date: 2015/12
Regulation: MISA COMPLIANCE
Value: 75284.2
Unit Of Measure: M3/D

Result Structure: MISA MONTHLY REPORTING
Param Reported As: NOT APPLICABLE
Frequency: MONTHLY
Sector: PETROLEUM REFINERIES
Component Type: AVERAGE

Control Point Name: PLANT - ONCE THROUGH COOLING WATER (OTCW)
Parameter Name: FLOW

MISA Industrial Wastewater Discharge

Company Code:	0000130104	Result Structure:	MISA MONTHLY REPORTING
Control Point Id:	0800	Param Reported As:	AS SULPHIDE
Sample Date:	2015/12	Frequency:	MONTHLY
Regulation:	MISA COMPLIANCE	Sector:	PETROLEUM REFINERIES
Value:	0.50136	Component Type:	MINIMUM
Unit Of Measure:	KG/D		
Control Point Name:	PLANT - ONCE THROUGH COOLING WATER (OTCW)		
Parameter Name:	SULPHIDE, UNFILTERED REACTIVE		

MISA Industrial Wastewater Discharge

Company Code:	0000130104	Result Structure:	MISA MONTHLY REPORTING
Control Point Id:	0800	Param Reported As:	NOT APPLICABLE
Sample Date:	2015/01	Frequency:	MONTHLY
Regulation:	MISA COMPLIANCE	Sector:	PETROLEUM REFINERIES
Value:	0.013323	Component Type:	MINIMUM
Unit Of Measure:	KG/D		
Control Point Name:	PLANT - ONCE THROUGH COOLING WATER (OTCW)		
Parameter Name:	BENZENE C6H6		

MISA Industrial Wastewater Discharge

Company Code:	0000130104	Result Structure:	MISA MONTHLY REPORTING
Control Point Id:	0800	Param Reported As:	NOT APPLICABLE
Sample Date:	2015/01	Frequency:	MONTHLY
Regulation:	MISA COMPLIANCE	Sector:	PETROLEUM REFINERIES
Value:	4	Component Type:	NUM. IN AVERAGE
Unit Of Measure:	M3/D		
Control Point Name:	PLANT - ONCE THROUGH COOLING WATER (OTCW)		
Parameter Name:	FLOW		

MISA Industrial Wastewater Discharge

Company Code:	0000130104	Result Structure:	MISA MONTHLY REPORTING
Control Point Id:	0800	Param Reported As:	AS PHENOL
Sample Date:	2015/01	Frequency:	MONTHLY
Regulation:	MISA COMPLIANCE	Sector:	PETROLEUM REFINERIES
Value:	0.069389	Component Type:	AVERAGE
Unit Of Measure:	KG/D		
Control Point Name:	PLANT - ONCE THROUGH COOLING WATER (OTCW)		
Parameter Name:	PHENOLICS, UNFILTERED REACTIVE		

MISA Industrial Wastewater Discharge

Company Code:	0000130104	Result Structure:	MISA MONTHLY REPORTING
Control Point Id:	0800	Param Reported As:	NOT APPLICABLE
Sample Date:	2015/05	Frequency:	MONTHLY
Regulation:	MISA COMPLIANCE	Sector:	PETROLEUM REFINERIES
Value:	0.028912	Component Type:	AVERAGE
Unit Of Measure:	KG/D		
Control Point Name:	PLANT - ONCE THROUGH COOLING WATER (OTCW)		
Parameter Name:	TOLUENE C7H8		

MISA Industrial Wastewater

Discharge

Company Code:	0000130104	Result Structure:	MISA MONTHLY REPORTING
Control Point Id:	0800	Param Reported As:	NOT APPLICABLE
Sample Date:	2015/06	Frequency:	MONTHLY
Regulation:	MISA COMPLIANCE	Sector:	PETROLEUM REFINERIES
Value:	78297.6	Component Type:	MAXIMUM
Unit Of Measure:	M3/D		
Control Point Name:	PLANT - ONCE THROUGH COOLING WATER (OTCW)		
Parameter Name:	FLOW		

MISA Industrial Wastewater Discharge

Company Code:	0000130104	Result Structure:	MISA MONTHLY REPORTING
Control Point Id:	0800	Param Reported As:	NOT APPLICABLE
Sample Date:	2015/06	Frequency:	MONTHLY
Regulation:	MISA COMPLIANCE	Sector:	PETROLEUM REFINERIES
Value:	4	Component Type:	NUM. IN AVERAGE
Unit Of Measure:	M3/D		
Control Point Name:	PLANT - ONCE THROUGH COOLING WATER (OTCW)		
Parameter Name:	FLOW		

MISA Industrial Wastewater Discharge

Company Code:	0000130104	Result Structure:	MISA MONTHLY REPORTING
Control Point Id:	0800	Param Reported As:	AS PHENOL
Sample Date:	2015/06	Frequency:	MONTHLY
Regulation:	MISA COMPLIANCE	Sector:	PETROLEUM REFINERIES
Value:	0.071123	Component Type:	MINIMUM
Unit Of Measure:	KG/D		
Control Point Name:	PLANT - ONCE THROUGH COOLING WATER (OTCW)		
Parameter Name:	PHENOLICS, UNFILTERED REACTIVE		

MISA Industrial Wastewater Discharge

Company Code:	0000130104	Result Structure:	MISA MONTHLY REPORTING
Control Point Id:	0800	Param Reported As:	AS PHENOL
Sample Date:	2015/07	Frequency:	MONTHLY
Regulation:	MISA COMPLIANCE	Sector:	PETROLEUM REFINERIES
Value:	0.078169	Component Type:	MAXIMUM
Unit Of Measure:	KG/D		
Control Point Name:	PLANT - ONCE THROUGH COOLING WATER (OTCW)		
Parameter Name:	PHENOLICS, UNFILTERED REACTIVE		

MISA Industrial Wastewater Discharge

Company Code:	0000130104	Result Structure:	MISA MONTHLY REPORTING
Control Point Id:	0800	Param Reported As:	AS PHENOL
Sample Date:	2015/07	Frequency:	MONTHLY
Regulation:	MISA COMPLIANCE	Sector:	PETROLEUM REFINERIES
Value:	0.072108	Component Type:	MINIMUM
Unit Of Measure:	KG/D		
Control Point Name:	PLANT - ONCE THROUGH COOLING WATER (OTCW)		
Parameter Name:	PHENOLICS, UNFILTERED REACTIVE		

MISA Industrial Wastewater Discharge

Company Code:	0000130104	Result Structure:	MISA MONTHLY REPORTING
Control Point Id:	0800	Param Reported As:	NOT APPLICABLE
Sample Date:	2015/07	Frequency:	MONTHLY

Regulation: MISA COMPLIANCE **Sector:** PETROLEUM REFINERIES
Value: 0.014422 **Component Type:** MINIMUM
Unit Of Measure: KG/D
Control Point Name: PLANT - ONCE THROUGH COOLING WATER (OTCW)
Parameter Name: TOLUENE C7H8

MISA Industrial Wastewater Discharge

Company Code: 0000130104 **Result Structure:** MISA MONTHLY REPORTING
Control Point Id: 0800 **Param Reported As:** NOT APPLICABLE
Sample Date: 2015/08 **Frequency:** MONTHLY
Regulation: MISA COMPLIANCE **Sector:** PETROLEUM REFINERIES
Value: 0.014517 **Component Type:** AVERAGE
Unit Of Measure: KG/D
Control Point Name: PLANT - ONCE THROUGH COOLING WATER (OTCW)
Parameter Name: BENZENE C6H6

MISA Industrial Wastewater Discharge

Company Code: 0000130104 **Result Structure:** MISA MONTHLY REPORTING
Control Point Id: 0700 **Param Reported As:** AS PHOSPHORUS
Sample Date: 2015/09 **Frequency:** MONTHLY
Regulation: MISA COMPLIANCE **Sector:** PETROLEUM REFINERIES
Value: 1.3866 **Component Type:** AVERAGE
Unit Of Measure: KG/D
Control Point Name: PLANT - PROCESS EFFLUENT
Parameter Name: PHOSPHORUS,UNFILTERED TOTAL

MISA Industrial Wastewater Discharge

Company Code: 0000130104 **Result Structure:** MISA MONTHLY REPORTING
Control Point Id: 0800 **Param Reported As:** NOT APPLICABLE
Sample Date: 2015/08 **Frequency:** MONTHLY
Regulation: MISA COMPLIANCE **Sector:** PETROLEUM REFINERIES
Value: 72585.2 **Component Type:** AVERAGE
Unit Of Measure: M3/D
Control Point Name: PLANT - ONCE THROUGH COOLING WATER (OTCW)
Parameter Name: FLOW

MISA Industrial Wastewater Discharge

Company Code: 0000130104 **Result Structure:** MISA MONTHLY REPORTING
Control Point Id: 0800 **Param Reported As:** NOT APPLICABLE
Sample Date: 2015/08 **Frequency:** MONTHLY
Regulation: MISA COMPLIANCE **Sector:** PETROLEUM REFINERIES
Value: 0.015099 **Component Type:** MAXIMUM
Unit Of Measure: KG/D
Control Point Name: PLANT - ONCE THROUGH COOLING WATER (OTCW)
Parameter Name: BENZENE C6H6

MISA Industrial Wastewater Discharge

Company Code: 0000130104 **Result Structure:** MISA MONTHLY REPORTING
Control Point Id: 0800 **Param Reported As:** NOT APPLICABLE
Sample Date: 2015/03 **Frequency:** MONTHLY
Regulation: MISA COMPLIANCE **Sector:** PETROLEUM REFINERIES
Value: 0.014771 **Component Type:** AVERAGE
Unit Of Measure: KG/D
Control Point Name: PLANT - ONCE THROUGH COOLING WATER (OTCW)
Parameter Name: BENZENE C6H6

MISA Industrial Wastewater Discharge

Company Code:	0000130104	Result Structure:	MISA MONTHLY REPORTING
Control Point Id:	0800	Param Reported As:	NOT APPLICABLE
Sample Date:	2015/03	Frequency:	MONTHLY
Regulation:	MISA COMPLIANCE	Sector:	PETROLEUM REFINERIES
Value:	73857.8	Component Type:	AVERAGE
Unit Of Measure:	M3/D		
Control Point Name:	PLANT - ONCE THROUGH COOLING WATER (OTCW)		
Parameter Name:	FLOW		

MISA Industrial Wastewater Discharge

Company Code:	0000130104	Result Structure:	MISA MONTHLY REPORTING
Control Point Id:	0800	Param Reported As:	NOT APPLICABLE
Sample Date:	2015/03	Frequency:	MONTHLY
Regulation:	MISA COMPLIANCE	Sector:	PETROLEUM REFINERIES
Value:	76236.2	Component Type:	MAXIMUM
Unit Of Measure:	M3/D		
Control Point Name:	PLANT - ONCE THROUGH COOLING WATER (OTCW)		
Parameter Name:	FLOW		

MISA Industrial Wastewater Discharge

Company Code:	0000130104	Result Structure:	MISA MONTHLY REPORTING
Control Point Id:	0800	Param Reported As:	AS PHENOL
Sample Date:	2015/02	Frequency:	MONTHLY
Regulation:	MISA COMPLIANCE	Sector:	PETROLEUM REFINERIES
Value:	0.069637	Component Type:	MAXIMUM
Unit Of Measure:	KG/D		
Control Point Name:	PLANT - ONCE THROUGH COOLING WATER (OTCW)		
Parameter Name:	PHENOLICS, UNFILTERED REACTIVE		

MISA Industrial Wastewater Discharge

Company Code:	0000130104	Result Structure:	MISA MONTHLY REPORTING
Control Point Id:	0800	Param Reported As:	AS SULPHIDE
Sample Date:	2015/08	Frequency:	MONTHLY
Regulation:	MISA COMPLIANCE	Sector:	PETROLEUM REFINERIES
Value:	0.52844	Component Type:	MAXIMUM
Unit Of Measure:	KG/D		
Control Point Name:	PLANT - ONCE THROUGH COOLING WATER (OTCW)		
Parameter Name:	SULPHIDE, UNFILTERED REACTIVE		

MISA Industrial Wastewater Discharge

Company Code:	0000130104	Result Structure:	MISA MONTHLY REPORTING
Control Point Id:	0800	Param Reported As:	NOT APPLICABLE
Sample Date:	2015/09	Frequency:	MONTHLY
Regulation:	MISA COMPLIANCE	Sector:	PETROLEUM REFINERIES
Value:	0.01424	Component Type:	AVERAGE
Unit Of Measure:	KG/D		
Control Point Name:	PLANT - ONCE THROUGH COOLING WATER (OTCW)		
Parameter Name:	BENZENE C6H6		

MISA Industrial Wastewater Discharge

Company Code:	0000130104	Result Structure:	MISA MONTHLY REPORTING
Control Point Id:	0800	Param Reported As:	NOT APPLICABLE
Sample Date:	2015/09	Frequency:	MONTHLY
Regulation:	MISA COMPLIANCE	Sector:	PETROLEUM REFINERIES
Value:	0.014979	Component Type:	MAXIMUM
Unit Of Measure:	KG/D		
Control Point Name:	PLANT - ONCE THROUGH COOLING WATER (OTCW)		
Parameter Name:	BENZENE C6H6		

MISA Industrial Wastewater

Discharge

Company Code:	0000130104	Result Structure:	MISA MONTHLY REPORTING
Control Point Id:	0800	Param Reported As:	AS PHENOL
Sample Date:	2015/09	Frequency:	MONTHLY
Regulation:	MISA COMPLIANCE	Sector:	PETROLEUM REFINERIES
Value:	0.071201	Component Type:	AVERAGE
Unit Of Measure:	KG/D		
Control Point Name:	PLANT - ONCE THROUGH COOLING WATER (OTCW)		
Parameter Name:	PHENOLICS, UNFILTERED REACTIVE		

MISA Industrial Wastewater

Discharge

Company Code:	0000130104	Result Structure:	MISA MONTHLY REPORTING
Control Point Id:	0800	Param Reported As:	AS SULPHIDE
Sample Date:	2015/11	Frequency:	MONTHLY
Regulation:	MISA COMPLIANCE	Sector:	PETROLEUM REFINERIES
Value:	0.52882	Component Type:	MAXIMUM
Unit Of Measure:	KG/D		
Control Point Name:	PLANT - ONCE THROUGH COOLING WATER (OTCW)		
Parameter Name:	SULPHIDE, UNFILTERED REACTIVE		

MISA Industrial Wastewater

Discharge

Company Code:	0000130104	Result Structure:	MISA MONTHLY REPORTING
Control Point Id:	0800	Param Reported As:	NOT APPLICABLE
Sample Date:	2015/11	Frequency:	MONTHLY
Regulation:	MISA COMPLIANCE	Sector:	PETROLEUM REFINERIES
Value:	0.014985	Component Type:	MINIMUM
Unit Of Measure:	KG/D		
Control Point Name:	PLANT - ONCE THROUGH COOLING WATER (OTCW)		
Parameter Name:	TOLUENE C7H8		

MISA Industrial Wastewater

Discharge

Company Code:	0000130104	Result Structure:	MISA MONTHLY REPORTING
Control Point Id:	0800	Param Reported As:	AS PHENOL
Sample Date:	2015/08	Frequency:	MONTHLY
Regulation:	MISA COMPLIANCE	Sector:	PETROLEUM REFINERIES
Value:	0.072585	Component Type:	AVERAGE
Unit Of Measure:	KG/D		
Control Point Name:	PLANT - ONCE THROUGH COOLING WATER (OTCW)		
Parameter Name:	PHENOLICS, UNFILTERED REACTIVE		

MISA Industrial Wastewater

Discharge

Company Code:	0000130104	Result Structure:	MISA MONTHLY REPORTING
Control Point Id:	0700	Param Reported As:	AS NITROGEN
Sample Date:	2015/05	Frequency:	MONTHLY
Regulation:	MISA COMPLIANCE	Sector:	PETROLEUM REFINERIES
Value:	0	Component Type:	MINIMUM

Unit Of Measure: KG/D
Control Point Name: PLANT - PROCESS EFFLUENT
Parameter Name: AMMONIUM+AMMONIA, TOTAL FILTER.REAC

MISA Industrial Wastewater
Discharge

Company Code:	0000130104	Result Structure:	MISA MONTHLY REPORTING
Control Point Id:	0700	Param Reported As:	NOT APPLICABLE
Sample Date:	2015/05	Frequency:	MONTHLY
Regulation:	MISA COMPLIANCE	Sector:	PETROLEUM REFINERIES
Value:	7328.7	Component Type:	AVERAGE
Unit Of Measure:	M3/D		
Control Point Name:	PLANT - PROCESS EFFLUENT		
Parameter Name:	FLOW		

MISA Industrial Wastewater
Discharge

Company Code:	0000130104	Result Structure:	MISA MONTHLY REPORTING
Control Point Id:	0700	Param Reported As:	NOT APPLICABLE
Sample Date:	2015/05	Frequency:	MONTHLY
Regulation:	MISA COMPLIANCE	Sector:	PETROLEUM REFINERIES
Value:	31	Component Type:	NUM. IN AVERAGE
Unit Of Measure:	M3/D		
Control Point Name:	PLANT - PROCESS EFFLUENT		
Parameter Name:	FLOW		

MISA Industrial Wastewater
Discharge

Company Code:	0000130104	Result Structure:	MISA MONTHLY REPORTING
Control Point Id:	0700	Param Reported As:	AS PHENOL
Sample Date:	2015/05	Frequency:	MONTHLY
Regulation:	MISA COMPLIANCE	Sector:	PETROLEUM REFINERIES
Value:	31	Component Type:	NUM. IN AVERAGE
Unit Of Measure:	KG/D		
Control Point Name:	PLANT - PROCESS EFFLUENT		
Parameter Name:	PHENOLICS, UNFILTERED REACTIVE		

MISA Industrial Wastewater
Discharge

Company Code:	0000130104	Result Structure:	MISA MONTHLY REPORTING
Control Point Id:	0800	Param Reported As:	NOT APPLICABLE
Sample Date:	2015/10	Frequency:	MONTHLY
Regulation:	MISA COMPLIANCE	Sector:	PETROLEUM REFINERIES
Value:	0.013671	Component Type:	MINIMUM
Unit Of Measure:	KG/D		
Control Point Name:	PLANT - ONCE THROUGH COOLING WATER (OTCW)		
Parameter Name:	TOLUENE C7H8		

MISA Industrial Wastewater
Discharge

Company Code:	0000130104	Result Structure:	MISA MONTHLY REPORTING
Control Point Id:	0800	Param Reported As:	NOT APPLICABLE
Sample Date:	2015/10	Frequency:	MONTHLY
Regulation:	MISA COMPLIANCE	Sector:	PETROLEUM REFINERIES
Value:	4	Component Type:	NUM. IN AVERAGE
Unit Of Measure:	KG/D		
Control Point Name:	PLANT - ONCE THROUGH COOLING WATER (OTCW)		
Parameter Name:	TOLUENE C7H8		

MISA Industrial Wastewater Discharge

Company Code: 0000130104
Control Point Id: 0700
Sample Date: 2015/09
Regulation: MISA COMPLIANCE
Value: 5.7661
Unit Of Measure: KG/D
Control Point Name: PLANT - PROCESS EFFLUENT
Parameter Name: RESIDUE,PART LOSS ON IGNIT.

Result Structure: MISA MONTHLY REPORTING
Param Reported As: NOT APPLICABLE
Frequency: MONTHLY
Sector: PETROLEUM REFINERIES
Component Type: AVERAGE

MISA Industrial Wastewater Discharge

Company Code: 0000130104
Control Point Id: 0700
Sample Date: 2015/09
Regulation: MISA COMPLIANCE
Value: 3.3575
Unit Of Measure: KG/D
Control Point Name: PLANT - PROCESS EFFLUENT
Parameter Name: SOLVENT EXTRACTABLES

Result Structure: MISA MONTHLY REPORTING
Param Reported As: NOT APPLICABLE
Frequency: MONTHLY
Sector: PETROLEUM REFINERIES
Component Type: MAXIMUM

MISA Industrial Wastewater Discharge

Company Code: 0000130104
Control Point Id: 0700
Sample Date: 2015/09
Regulation: MISA COMPLIANCE
Value: 5
Unit Of Measure: KG/D
Control Point Name: PLANT - PROCESS EFFLUENT
Parameter Name: SOLVENT EXTRACTABLES

Result Structure: MISA MONTHLY REPORTING
Param Reported As: NOT APPLICABLE
Frequency: MONTHLY
Sector: PETROLEUM REFINERIES
Component Type: NUM. IN AVERAGE

MISA Industrial Wastewater Discharge

Company Code: 0000130104
Control Point Id: 0700
Sample Date: 2015/01
Regulation: MISA COMPLIANCE
Value: 13.66
Unit Of Measure: KG/D
Control Point Name: PLANT - PROCESS EFFLUENT
Parameter Name: CARBON, DISSOLVED ORGANIC

Result Structure: MISA MONTHLY REPORTING
Param Reported As: AS CARBON
Frequency: MONTHLY
Sector: PETROLEUM REFINERIES
Component Type: MINIMUM

MISA Industrial Wastewater Discharge

Company Code: 0000130104
Control Point Id: 0700
Sample Date: 2015/01
Regulation: MISA COMPLIANCE
Value: 0.004343
Unit Of Measure: KG/D
Control Point Name: PLANT - PROCESS EFFLUENT
Parameter Name: PHENOLICS, UNFILTERED REACTIVE

Result Structure: MISA MONTHLY REPORTING
Param Reported As: AS PHENOL
Frequency: MONTHLY
Sector: PETROLEUM REFINERIES
Component Type: MINIMUM

MISA Industrial Wastewater Discharge

Company Code: 0000130104
Control Point Id: 0700

Result Structure: MISA MONTHLY REPORTING
Param Reported As: AS CARBON

Sample Date: 2015/12
Regulation: MISA COMPLIANCE
Value: 14.581
Unit Of Measure: KG/D
Control Point Name: PLANT - PROCESS EFFLUENT
Parameter Name: CARBON, DISSOLVED ORGANIC

Frequency: MONTHLY
Sector: PETROLEUM REFINERIES
Component Type: MINIMUM

MISA Industrial Wastewater Discharge

Company Code: 0000130104
Control Point Id: 0700
Sample Date: 2015/12
Regulation: MISA COMPLIANCE
Value: 31
Unit Of Measure: M3/D
Control Point Name: PLANT - PROCESS EFFLUENT
Parameter Name: FLOW

Result Structure: MISA MONTHLY REPORTING
Param Reported As: NOT APPLICABLE
Frequency: MONTHLY
Sector: PETROLEUM REFINERIES
Component Type: NUM. IN AVERAGE

MISA Industrial Wastewater Discharge

Company Code: 0000130104
Control Point Id: 0700
Sample Date: 2015/01
Regulation: MISA COMPLIANCE
Value: 0
Unit Of Measure: KG/D
Control Point Name: PLANT - PROCESS EFFLUENT
Parameter Name: AMMONIUM+AMMONIA, TOTAL FILTER.REAC

Result Structure: MISA MONTHLY REPORTING
Param Reported As: AS NITROGEN
Frequency: MONTHLY
Sector: PETROLEUM REFINERIES
Component Type: AVERAGE

MISA Industrial Wastewater Discharge

Company Code: 0000130104
Control Point Id: 0700
Sample Date: 2015/06
Regulation: MISA COMPLIANCE
Value: 0.0066682
Unit Of Measure: KG/D
Control Point Name: PLANT - PROCESS EFFLUENT
Parameter Name: PHENOLICS, UNFILTERED REACTIVE

Result Structure: MISA MONTHLY REPORTING
Param Reported As: AS PHENOL
Frequency: MONTHLY
Sector: PETROLEUM REFINERIES
Component Type: AVERAGE

MISA Industrial Wastewater Discharge

Company Code: 0000130104
Control Point Id: 0700
Sample Date: 2015/10
Regulation: MISA COMPLIANCE
Value: 4
Unit Of Measure: KG/D
Control Point Name: PLANT - PROCESS EFFLUENT
Parameter Name: PHOSPHORUS, UNFILTERED TOTAL

Result Structure: MISA MONTHLY REPORTING
Param Reported As: AS PHOSPHORUS
Frequency: MONTHLY
Sector: PETROLEUM REFINERIES
Component Type: NUM. IN AVERAGE

MISA Industrial Wastewater Discharge

Company Code: 0000130104
Control Point Id: 0700
Sample Date: 2015/10
Regulation: MISA COMPLIANCE
Value: 4
Unit Of Measure: KG/D
Control Point Name: PLANT - PROCESS EFFLUENT

Result Structure: MISA MONTHLY REPORTING
Param Reported As: NOT APPLICABLE
Frequency: MONTHLY
Sector: PETROLEUM REFINERIES
Component Type: NUM. IN AVERAGE

Parameter Name: RESIDUE, PARTICULATE

MISA Industrial Wastewater Discharge

Company Code:	0000130104	Result Structure:	MISA MONTHLY REPORTING
Control Point Id:	0700	Param Reported As:	AS NITROGEN
Sample Date:	2015/11	Frequency:	MONTHLY
Regulation:	MISA COMPLIANCE	Sector:	PETROLEUM REFINERIES
Value:	26.952	Component Type:	MAXIMUM
Unit Of Measure:	KG/D		
Control Point Name:	PLANT - PROCESS EFFLUENT		
Parameter Name:	AMMONIUM+AMMONIA, TOTAL FILTER.REAC		

MISA Industrial Wastewater Discharge

Company Code:	0000130104	Result Structure:	MISA MONTHLY REPORTING
Control Point Id:	0700	Param Reported As:	AS PHOSPHORUS
Sample Date:	2015/01	Frequency:	MONTHLY
Regulation:	MISA COMPLIANCE	Sector:	PETROLEUM REFINERIES
Value:	1.7867	Component Type:	AVERAGE
Unit Of Measure:	KG/D		
Control Point Name:	PLANT - PROCESS EFFLUENT		
Parameter Name:	PHOSPHORUS, UNFILTERED TOTAL		

MISA Industrial Wastewater Discharge

Company Code:	0000130104	Result Structure:	MISA MONTHLY REPORTING
Control Point Id:	0700	Param Reported As:	NOT APPLICABLE
Sample Date:	2015/01	Frequency:	MONTHLY
Regulation:	MISA COMPLIANCE	Sector:	PETROLEUM REFINERIES
Value:	31	Component Type:	NUM. IN AVERAGE
Unit Of Measure:	KG/D		
Control Point Name:	PLANT - PROCESS EFFLUENT		
Parameter Name:	RESIDUE, PART LOSS ON IGNIT.		

MISA Industrial Wastewater Discharge

Company Code:	0000130104	Result Structure:	MISA MONTHLY REPORTING
Control Point Id:	0800	Param Reported As:	AS SULPHIDE
Sample Date:	2015/04	Frequency:	MONTHLY
Regulation:	MISA COMPLIANCE	Sector:	PETROLEUM REFINERIES
Value:	0.5252	Component Type:	MAXIMUM
Unit Of Measure:	KG/D		
Control Point Name:	PLANT - ONCE THROUGH COOLING WATER (OTCW)		
Parameter Name:	SULPHIDE, UNFILTERED REACTIVE		

MISA Industrial Wastewater Discharge

Company Code:	0000130104	Result Structure:	MISA MONTHLY REPORTING
Control Point Id:	0800	Param Reported As:	NOT APPLICABLE
Sample Date:	2015/04	Frequency:	MONTHLY
Regulation:	MISA COMPLIANCE	Sector:	PETROLEUM REFINERIES
Value:	0.014475	Component Type:	MINIMUM
Unit Of Measure:	KG/D		
Control Point Name:	PLANT - ONCE THROUGH COOLING WATER (OTCW)		
Parameter Name:	TOLUENE C7H8		

MISA Industrial Wastewater Discharge

Company Code:	0000130104	Result Structure:	MISA MONTHLY REPORTING
Control Point Id:	0800	Param Reported As:	NOT APPLICABLE
Sample Date:	2015/04	Frequency:	MONTHLY
Regulation:	MISA COMPLIANCE	Sector:	PETROLEUM REFINERIES
Value:	5	Component Type:	NUM. IN AVERAGE
Unit Of Measure:	KG/D		
Control Point Name:	PLANT - ONCE THROUGH COOLING WATER (OTCW)		
Parameter Name:	TOLUENE C7H8		

MISA Industrial Wastewater Discharge

Company Code:	0000130104	Result Structure:	MISA MONTHLY REPORTING
Control Point Id:	0700	Param Reported As:	AS PHENOL
Sample Date:	2015/11	Frequency:	MONTHLY
Regulation:	MISA COMPLIANCE	Sector:	PETROLEUM REFINERIES
Value:	0.009212	Component Type:	MAXIMUM
Unit Of Measure:	KG/D		
Control Point Name:	PLANT - PROCESS EFFLUENT		
Parameter Name:	PHENOLICS, UNFILTERED REACTIVE		

MISA Industrial Wastewater Discharge

Company Code:	0000130104	Result Structure:	MISA MONTHLY REPORTING
Control Point Id:	0700	Param Reported As:	AS PHENOL
Sample Date:	2015/11	Frequency:	MONTHLY
Regulation:	MISA COMPLIANCE	Sector:	PETROLEUM REFINERIES
Value:	0.002526	Component Type:	MINIMUM
Unit Of Measure:	KG/D		
Control Point Name:	PLANT - PROCESS EFFLUENT		
Parameter Name:	PHENOLICS, UNFILTERED REACTIVE		

MISA Industrial Wastewater Discharge

Company Code:	0000130104	Result Structure:	MISA MONTHLY REPORTING
Control Point Id:	0700	Param Reported As:	NOT APPLICABLE
Sample Date:	2015/06	Frequency:	MONTHLY
Regulation:	MISA COMPLIANCE	Sector:	PETROLEUM REFINERIES
Value:	4	Component Type:	NUM. IN AVERAGE
Unit Of Measure:	KG/D		
Control Point Name:	PLANT - PROCESS EFFLUENT		
Parameter Name:	SOLVENT EXTRACTABLES		

MISA Industrial Wastewater Discharge

Company Code:	0000130104	Result Structure:	MISA MONTHLY REPORTING
Control Point Id:	0800	Param Reported As:	NOT APPLICABLE
Sample Date:	2015/12	Frequency:	MONTHLY
Regulation:	MISA COMPLIANCE	Sector:	PETROLEUM REFINERIES
Value:	0.01558	Component Type:	MAXIMUM
Unit Of Measure:	KG/D		
Control Point Name:	PLANT - ONCE THROUGH COOLING WATER (OTCW)		
Parameter Name:	TOLUENE C7H8		

MISA Industrial Wastewater Discharge

Company Code:	0000130104	Result Structure:	MISA MONTHLY REPORTING
Control Point Id:	0700	Param Reported As:	NOT APPLICABLE
Sample Date:	2015/03	Frequency:	MONTHLY
Regulation:	MISA COMPLIANCE	Sector:	PETROLEUM REFINERIES

Value: 5406
Unit Of Measure: M3/D
Control Point Name: PLANT - PROCESS EFFLUENT
Parameter Name: FLOW

Component Type: MINIMUM

MISA Industrial Wastewater Discharge

Company Code: 0000130104
Control Point Id: 0700
Sample Date: 2015/03
Regulation: MISA COMPLIANCE
Value: 4
Unit Of Measure: KG/D
Control Point Name: PLANT - PROCESS EFFLUENT
Parameter Name: RESIDUE, PARTICULATE

Result Structure: MISA MONTHLY REPORTING
Param Reported As: NOT APPLICABLE
Frequency: MONTHLY
Sector: PETROLEUM REFINERIES
Component Type: NUM. IN AVERAGE

MISA Industrial Wastewater Discharge

Company Code: 0000130104
Control Point Id: 0700
Sample Date: 2015/08
Regulation: MISA COMPLIANCE
Value: 31
Unit Of Measure: M3/D
Control Point Name: PLANT - PROCESS EFFLUENT
Parameter Name: FLOW

Result Structure: MISA MONTHLY REPORTING
Param Reported As: NOT APPLICABLE
Frequency: MONTHLY
Sector: PETROLEUM REFINERIES
Component Type: NUM. IN AVERAGE

MISA Industrial Wastewater Discharge

Company Code: 0000130104
Control Point Id: 0700
Sample Date: 2015/08
Regulation: MISA COMPLIANCE
Value: 4
Unit Of Measure: KG/D
Control Point Name: PLANT - PROCESS EFFLUENT
Parameter Name: PHOSPHORUS, UNFILTERED TOTAL

Result Structure: MISA MONTHLY REPORTING
Param Reported As: AS PHOSPHORUS
Frequency: MONTHLY
Sector: PETROLEUM REFINERIES
Component Type: NUM. IN AVERAGE

MISA Industrial Wastewater Discharge

Company Code: 0000130104
Control Point Id: 0700
Sample Date: 2015/03
Regulation: MISA COMPLIANCE
Value: 31
Unit Of Measure: KG/D
Control Point Name: PLANT - PROCESS EFFLUENT
Parameter Name: RESIDUE, PART LOSS ON IGNIT.

Result Structure: MISA MONTHLY REPORTING
Param Reported As: NOT APPLICABLE
Frequency: MONTHLY
Sector: PETROLEUM REFINERIES
Component Type: NUM. IN AVERAGE

MISA Industrial Wastewater Discharge

Company Code: 0000130104
Control Point Id: 0800
Sample Date: 2015/03
Regulation: MISA COMPLIANCE
Value: 0.53366
Unit Of Measure: KG/D
Control Point Name: PLANT - ONCE THROUGH COOLING WATER (OTCW)
Parameter Name: SULPHIDE, UNFILTERED REACTIVE

Result Structure: MISA MONTHLY REPORTING
Param Reported As: AS SULPHIDE
Frequency: MONTHLY
Sector: PETROLEUM REFINERIES
Component Type: MAXIMUM

MISA Industrial Wastewater Discharge

Company Code:	0000130104	Result Structure:	MISA MONTHLY REPORTING
Control Point Id:	0800	Param Reported As:	NOT APPLICABLE
Sample Date:	2015/03	Frequency:	MONTHLY
Regulation:	MISA COMPLIANCE	Sector:	PETROLEUM REFINERIES
Value:	0.014481	Component Type:	MINIMUM
Unit Of Measure:	KG/D		
Control Point Name:	PLANT - ONCE THROUGH COOLING WATER (OTCW)		
Parameter Name:	TOLUENE C7H8		

MISA Industrial Wastewater Discharge

Company Code:	0000130104	Result Structure:	MISA MONTHLY REPORTING
Control Point Id:	0800	Param Reported As:	AS PHENOL
Sample Date:	2015/03	Frequency:	MONTHLY
Regulation:	MISA COMPLIANCE	Sector:	PETROLEUM REFINERIES
Value:	0.076236	Component Type:	MAXIMUM
Unit Of Measure:	KG/D		
Control Point Name:	PLANT - ONCE THROUGH COOLING WATER (OTCW)		
Parameter Name:	PHENOLICS, UNFILTERED REACTIVE		

MISA Industrial Wastewater Discharge

Company Code:	0000130104	Result Structure:	MISA MONTHLY REPORTING
Control Point Id:	0700	Param Reported As:	AS CARBON
Sample Date:	2015/04	Frequency:	MONTHLY
Regulation:	MISA COMPLIANCE	Sector:	PETROLEUM REFINERIES
Value:	25.34	Component Type:	AVERAGE
Unit Of Measure:	KG/D		
Control Point Name:	PLANT - PROCESS EFFLUENT		
Parameter Name:	CARBON, DISSOLVED ORGANIC		

MISA Industrial Wastewater Discharge

Company Code:	0000130104	Result Structure:	MISA MONTHLY REPORTING
Control Point Id:	0700	Param Reported As:	AS PHENOL
Sample Date:	2015/04	Frequency:	MONTHLY
Regulation:	MISA COMPLIANCE	Sector:	PETROLEUM REFINERIES
Value:	0.0075507	Component Type:	AVERAGE
Unit Of Measure:	KG/D		
Control Point Name:	PLANT - PROCESS EFFLUENT		
Parameter Name:	PHENOLICS, UNFILTERED REACTIVE		

MISA Industrial Wastewater Discharge

Company Code:	0000130104	Result Structure:	MISA MONTHLY REPORTING
Control Point Id:	0700	Param Reported As:	NOT APPLICABLE
Sample Date:	2015/08	Frequency:	MONTHLY
Regulation:	MISA COMPLIANCE	Sector:	PETROLEUM REFINERIES
Value:	3.9064	Component Type:	AVERAGE
Unit Of Measure:	KG/D		
Control Point Name:	PLANT - PROCESS EFFLUENT		
Parameter Name:	SOLVENT EXTRACTABLES		

MISA Industrial Wastewater Discharge

Company Code:	0000130104	Result Structure:	MISA MONTHLY REPORTING
----------------------	------------	--------------------------	------------------------

Control Point Id: 0700
Sample Date: 2015/09
Regulation: MISA COMPLIANCE
Value: 19.712
Unit Of Measure: KG/D
Control Point Name: PLANT - PROCESS EFFLUENT
Parameter Name: CARBON, DISSOLVED ORGANIC

Param Reported As: AS CARBON
Frequency: MONTHLY
Sector: PETROLEUM REFINERIES
Component Type: AVERAGE

MISA Industrial Wastewater Discharge

Company Code: 0000130104
Control Point Id: 0700
Sample Date: 2015/08
Regulation: MISA COMPLIANCE
Value: 9.013
Unit Of Measure: KG/D
Control Point Name: PLANT - PROCESS EFFLUENT
Parameter Name: RESIDUE,PART LOSS ON IGNIT.

Result Structure: MISA MONTHLY REPORTING
Param Reported As: NOT APPLICABLE
Frequency: MONTHLY
Sector: PETROLEUM REFINERIES
Component Type: AVERAGE

MISA Industrial Wastewater Discharge

Company Code: 0000130104
Control Point Id: 0700
Sample Date: 2015/04
Regulation: MISA COMPLIANCE
Value: 3.0015
Unit Of Measure: KG/D
Control Point Name: PLANT - PROCESS EFFLUENT
Parameter Name: SOLVENT EXTRACTABLES

Result Structure: MISA MONTHLY REPORTING
Param Reported As: NOT APPLICABLE
Frequency: MONTHLY
Sector: PETROLEUM REFINERIES
Component Type: MINIMUM

MISA Industrial Wastewater Discharge

Company Code: 0000130104
Control Point Id: 0700
Sample Date: 2015/04
Regulation: MISA COMPLIANCE
Value: 5
Unit Of Measure: KG/D
Control Point Name: PLANT - PROCESS EFFLUENT
Parameter Name: SOLVENT EXTRACTABLES

Result Structure: MISA MONTHLY REPORTING
Param Reported As: NOT APPLICABLE
Frequency: MONTHLY
Sector: PETROLEUM REFINERIES
Component Type: NUM. IN AVERAGE

MISA Industrial Wastewater Discharge

Company Code: 0000130104
Control Point Id: 0700
Sample Date: 2015/04
Regulation: MISA COMPLIANCE
Value: 0.058674
Unit Of Measure: KG/D
Control Point Name: PLANT - PROCESS EFFLUENT
Parameter Name: SULPHIDE, UNFILTERED REACTIVE

Result Structure: MISA MONTHLY REPORTING
Param Reported As: AS SULPHIDE
Frequency: MONTHLY
Sector: PETROLEUM REFINERIES
Component Type: MAXIMUM

MISA Industrial Wastewater Discharge

Company Code: 0000130104
Control Point Id: 0800
Sample Date: 2015/05
Regulation: MISA COMPLIANCE
Value: 0.46331
Unit Of Measure: KG/D

Result Structure: MISA MONTHLY REPORTING
Param Reported As: AS SULPHIDE
Frequency: MONTHLY
Sector: PETROLEUM REFINERIES
Component Type: MINIMUM

Control Point Name: PLANT - ONCE THROUGH COOLING WATER (OTCW)
Parameter Name: SULPHIDE, UNFILTERED REACTIVE

MISA Industrial Wastewater Discharge

Company Code:	0000130104	Result Structure:	MISA MONTHLY REPORTING
Control Point Id:	0700	Param Reported As:	AS CARBON
Sample Date:	2015/10	Frequency:	MONTHLY
Regulation:	MISA COMPLIANCE	Sector:	PETROLEUM REFINERIES
Value:	17.358	Component Type:	AVERAGE
Unit Of Measure:	KG/D		
Control Point Name:	PLANT - PROCESS EFFLUENT		
Parameter Name:	CARBON, DISSOLVED ORGANIC		

MISA Industrial Wastewater Discharge

Company Code:	0000130104	Result Structure:	MISA MONTHLY REPORTING
Control Point Id:	0700	Param Reported As:	AS CARBON
Sample Date:	2015/10	Frequency:	MONTHLY
Regulation:	MISA COMPLIANCE	Sector:	PETROLEUM REFINERIES
Value:	4	Component Type:	NUM. IN AVERAGE
Unit Of Measure:	KG/D		
Control Point Name:	PLANT - PROCESS EFFLUENT		
Parameter Name:	CARBON, DISSOLVED ORGANIC		

MISA Industrial Wastewater Discharge

Company Code:	0000130104	Result Structure:	MISA MONTHLY REPORTING
Control Point Id:	0700	Param Reported As:	NOT APPLICABLE
Sample Date:	2015/10	Frequency:	MONTHLY
Regulation:	MISA COMPLIANCE	Sector:	PETROLEUM REFINERIES
Value:	4069	Component Type:	MINIMUM
Unit Of Measure:	M3/D		
Control Point Name:	PLANT - PROCESS EFFLUENT		
Parameter Name:	FLOW		

MISA Industrial Wastewater Discharge

Company Code:	0000130104	Result Structure:	MISA MONTHLY REPORTING
Control Point Id:	0700	Param Reported As:	NOT APPLICABLE
Sample Date:	2015/05	Frequency:	MONTHLY
Regulation:	MISA COMPLIANCE	Sector:	PETROLEUM REFINERIES
Value:	4.402	Component Type:	MINIMUM
Unit Of Measure:	KG/D		
Control Point Name:	PLANT - PROCESS EFFLUENT		
Parameter Name:	RESIDUE,PART LOSS ON IGNIT.		

MISA Industrial Wastewater Discharge

Company Code:	0000130104	Result Structure:	MISA MONTHLY REPORTING
Control Point Id:	0700	Param Reported As:	AS SULPHIDE
Sample Date:	2015/12	Frequency:	MONTHLY
Regulation:	MISA COMPLIANCE	Sector:	PETROLEUM REFINERIES
Value:	0.03339	Component Type:	MINIMUM
Unit Of Measure:	KG/D		
Control Point Name:	PLANT - PROCESS EFFLUENT		
Parameter Name:	SULPHIDE, UNFILTERED REACTIVE		

MISA Industrial Wastewater

Discharge

Company Code:	0000130104	Result Structure:	MISA MONTHLY REPORTING
Control Point Id:	0800	Param Reported As:	NOT APPLICABLE
Sample Date:	2015/01	Frequency:	MONTHLY
Regulation:	MISA COMPLIANCE	Sector:	PETROLEUM REFINERIES
Value:	0.013878	Component Type:	AVERAGE
Unit Of Measure:	KG/D		
Control Point Name:	PLANT - ONCE THROUGH COOLING WATER (OTCW)		
Parameter Name:	BENZENE C6H6		

MISA Industrial Wastewater

Discharge

Company Code:	0000130104	Result Structure:	MISA MONTHLY REPORTING
Control Point Id:	0700	Param Reported As:	AS SULPHIDE
Sample Date:	2015/05	Frequency:	MONTHLY
Regulation:	MISA COMPLIANCE	Sector:	PETROLEUM REFINERIES
Value:	0.035042	Component Type:	MINIMUM
Unit Of Measure:	KG/D		
Control Point Name:	PLANT - PROCESS EFFLUENT		
Parameter Name:	SULPHIDE, UNFILTERED REACTIVE		

MISA Industrial Wastewater

Discharge

Company Code:	0000130104	Result Structure:	MISA MONTHLY REPORTING
Control Point Id:	0700	Param Reported As:	AS CARBON
Sample Date:	2015/06	Frequency:	MONTHLY
Regulation:	MISA COMPLIANCE	Sector:	PETROLEUM REFINERIES
Value:	30.074	Component Type:	MAXIMUM
Unit Of Measure:	KG/D		
Control Point Name:	PLANT - PROCESS EFFLUENT		
Parameter Name:	CARBON, DISSOLVED ORGANIC		

MISA Industrial Wastewater

Discharge

Company Code:	0000130104	Result Structure:	MISA MONTHLY REPORTING
Control Point Id:	0700	Param Reported As:	AS CARBON
Sample Date:	2015/06	Frequency:	MONTHLY
Regulation:	MISA COMPLIANCE	Sector:	PETROLEUM REFINERIES
Value:	4	Component Type:	NUM. IN AVERAGE
Unit Of Measure:	KG/D		
Control Point Name:	PLANT - PROCESS EFFLUENT		
Parameter Name:	CARBON, DISSOLVED ORGANIC		

MISA Industrial Wastewater

Discharge

Company Code:	0000130104	Result Structure:	MISA MONTHLY REPORTING
Control Point Id:	0700	Param Reported As:	NOT APPLICABLE
Sample Date:	2015/06	Frequency:	MONTHLY
Regulation:	MISA COMPLIANCE	Sector:	PETROLEUM REFINERIES
Value:	7.212	Component Type:	MAXIMUM
Unit Of Measure:	KG/D		
Control Point Name:	PLANT - PROCESS EFFLUENT		
Parameter Name:	RESIDUE, PARTICULATE		

MISA Industrial Wastewater

Discharge

Company Code:	0000130104	Result Structure:	MISA MONTHLY REPORTING
Control Point Id:	0700	Param Reported As:	NOT APPLICABLE
Sample Date:	2015/06	Frequency:	MONTHLY

Regulation: MISA COMPLIANCE
Value: 6.134
Unit Of Measure: KG/D
Control Point Name: PLANT - PROCESS EFFLUENT
Parameter Name: RESIDUE, PARTICULATE

Sector: PETROLEUM REFINERIES
Component Type: MINIMUM

MISA Industrial Wastewater Discharge

Company Code: 0000130104
Control Point Id: 0700
Sample Date: 2015/06
Regulation: MISA COMPLIANCE
Value: 4
Unit Of Measure: KG/D
Control Point Name: PLANT - PROCESS EFFLUENT
Parameter Name: RESIDUE, PARTICULATE

Result Structure: MISA MONTHLY REPORTING
Param Reported As: NOT APPLICABLE
Frequency: MONTHLY
Sector: PETROLEUM REFINERIES
Component Type: NUM. IN AVERAGE

MISA Industrial Wastewater Discharge

Company Code: 0000130104
Control Point Id: 0700
Sample Date: 2015/02
Regulation: MISA COMPLIANCE
Value: 34.516
Unit Of Measure: KG/D
Control Point Name: PLANT - PROCESS EFFLUENT
Parameter Name: CARBON, DISSOLVED ORGANIC

Result Structure: MISA MONTHLY REPORTING
Param Reported As: AS CARBON
Frequency: MONTHLY
Sector: PETROLEUM REFINERIES
Component Type: AVERAGE

MISA Industrial Wastewater Discharge

Company Code: 0000130104
Control Point Id: 0700
Sample Date: 2015/02
Regulation: MISA COMPLIANCE
Value: 28
Unit Of Measure: M3/D
Control Point Name: PLANT - PROCESS EFFLUENT
Parameter Name: FLOW

Result Structure: MISA MONTHLY REPORTING
Param Reported As: NOT APPLICABLE
Frequency: MONTHLY
Sector: PETROLEUM REFINERIES
Component Type: NUM. IN AVERAGE

MISA Industrial Wastewater Discharge

Company Code: 0000130104
Control Point Id: 0800
Sample Date: 2015/04
Regulation: MISA COMPLIANCE
Value: 73521.4
Unit Of Measure: M3/D
Control Point Name: PLANT - ONCE THROUGH COOLING WATER (OTCW)
Parameter Name: FLOW

Result Structure: MISA MONTHLY REPORTING
Param Reported As: NOT APPLICABLE
Frequency: MONTHLY
Sector: PETROLEUM REFINERIES
Component Type: AVERAGE

MISA Industrial Wastewater Discharge

Company Code: 0000130104
Control Point Id: 0700
Sample Date: 2015/07
Regulation: MISA COMPLIANCE
Value: 6724.4
Unit Of Measure: M3/D
Control Point Name: PLANT - PROCESS EFFLUENT
Parameter Name: FLOW

Result Structure: MISA MONTHLY REPORTING
Param Reported As: NOT APPLICABLE
Frequency: MONTHLY
Sector: PETROLEUM REFINERIES
Component Type: AVERAGE

MISA Industrial Wastewater Discharge

Company Code: 0000130104
Control Point Id: 0700
Sample Date: 2015/11
Regulation: MISA COMPLIANCE
Value: 4
Unit Of Measure: KG/D
Control Point Name: PLANT - PROCESS EFFLUENT
Parameter Name: SOLVENT EXTRACTABLES

Result Structure: MISA MONTHLY REPORTING
Param Reported As: NOT APPLICABLE
Frequency: MONTHLY
Sector: PETROLEUM REFINERIES
Component Type: NUM. IN AVERAGE

MISA Industrial Wastewater Discharge

Company Code: 0000130104
Control Point Id: 0700
Sample Date: 2015/12
Regulation: MISA COMPLIANCE
Value: 1.0065
Unit Of Measure: KG/D
Control Point Name: PLANT - PROCESS EFFLUENT
Parameter Name: AMMONIUM+AMMONIA, TOTAL FILTER.REAC

Result Structure: MISA MONTHLY REPORTING
Param Reported As: AS NITROGEN
Frequency: MONTHLY
Sector: PETROLEUM REFINERIES
Component Type: MAXIMUM

MISA Industrial Wastewater Discharge

Company Code: 0000130104
Control Point Id: 0700
Sample Date: 2015/12
Regulation: MISA COMPLIANCE
Value: 0.13723
Unit Of Measure: KG/D
Control Point Name: PLANT - PROCESS EFFLUENT
Parameter Name: AMMONIUM+AMMONIA, TOTAL FILTER.REAC

Result Structure: MISA MONTHLY REPORTING
Param Reported As: AS NITROGEN
Frequency: MONTHLY
Sector: PETROLEUM REFINERIES
Component Type: MINIMUM

MISA Industrial Wastewater Discharge

Company Code: 0000130104
Control Point Id: 0700
Sample Date: 2015/02
Regulation: MISA COMPLIANCE
Value: 1.6177
Unit Of Measure: KG/D
Control Point Name: PLANT - PROCESS EFFLUENT
Parameter Name: PHOSPHORUS,UNFILTERED TOTAL

Result Structure: MISA MONTHLY REPORTING
Param Reported As: AS PHOSPHORUS
Frequency: MONTHLY
Sector: PETROLEUM REFINERIES
Component Type: MAXIMUM

MISA Industrial Wastewater Discharge

Company Code: 0000130104
Control Point Id: 0700
Sample Date: 2015/07
Regulation: MISA COMPLIANCE
Value: 5
Unit Of Measure: KG/D
Control Point Name: PLANT - PROCESS EFFLUENT
Parameter Name: PHOSPHORUS,UNFILTERED TOTAL

Result Structure: MISA MONTHLY REPORTING
Param Reported As: AS PHOSPHORUS
Frequency: MONTHLY
Sector: PETROLEUM REFINERIES
Component Type: NUM. IN AVERAGE

MISA Industrial Wastewater Discharge

Company Code: 0000130104
Control Point Id: 0700
Sample Date: 2015/07
Regulation: MISA COMPLIANCE
Value: 6.934
Unit Of Measure: KG/D
Control Point Name: PLANT - PROCESS EFFLUENT
Parameter Name: RESIDUE, PARTICULATE

Result Structure: MISA MONTHLY REPORTING
Param Reported As: NOT APPLICABLE
Frequency: MONTHLY
Sector: PETROLEUM REFINERIES
Component Type: MINIMUM

MISA Industrial Wastewater
Discharge

Company Code: 0000130104
Control Point Id: 0700
Sample Date: 2015/02
Regulation: MISA COMPLIANCE
Value: 1.8533
Unit Of Measure: KG/D
Control Point Name: PLANT - PROCESS EFFLUENT
Parameter Name: SOLVENT EXTRACTABLES

Result Structure: MISA MONTHLY REPORTING
Param Reported As: NOT APPLICABLE
Frequency: MONTHLY
Sector: PETROLEUM REFINERIES
Component Type: MINIMUM

MISA Industrial Wastewater
Discharge

Company Code: 0000130104
Control Point Id: 0700
Sample Date: 2015/03
Regulation: MISA COMPLIANCE
Value: 0
Unit Of Measure: KG/D
Control Point Name: PLANT - PROCESS EFFLUENT
Parameter Name: AMMONIUM+AMMONIA, TOTAL FILTER.REAC

Result Structure: MISA MONTHLY REPORTING
Param Reported As: AS NITROGEN
Frequency: MONTHLY
Sector: PETROLEUM REFINERIES
Component Type: MINIMUM

MISA Industrial Wastewater
Discharge

Company Code: 0000130104
Control Point Id: 0800
Sample Date: 2015/12
Regulation: MISA COMPLIANCE
Value: 5
Unit Of Measure: KG/D
Control Point Name: PLANT - ONCE THROUGH COOLING WATER (OTCW)
Parameter Name: BENZENE C6H6

Result Structure: MISA MONTHLY REPORTING
Param Reported As: NOT APPLICABLE
Frequency: MONTHLY
Sector: PETROLEUM REFINERIES
Component Type: NUM. IN AVERAGE

MISA Industrial Wastewater
Discharge

Company Code: 0000130104
Control Point Id: 0700
Sample Date: 2015/07
Regulation: MISA COMPLIANCE
Value: 31
Unit Of Measure: KG/D
Control Point Name: PLANT - PROCESS EFFLUENT
Parameter Name: RESIDUE,PART LOSS ON IGNIT.

Result Structure: MISA MONTHLY REPORTING
Param Reported As: NOT APPLICABLE
Frequency: MONTHLY
Sector: PETROLEUM REFINERIES
Component Type: NUM. IN AVERAGE

MISA Industrial Wastewater
Discharge

Company Code: 0000130104
Control Point Id: 0700
Sample Date: 2015/08
Regulation: MISA COMPLIANCE
Value: 0

Result Structure: MISA MONTHLY REPORTING
Param Reported As: AS NITROGEN
Frequency: MONTHLY
Sector: PETROLEUM REFINERIES
Component Type: MINIMUM

Unit Of Measure: KG/D
Control Point Name: PLANT - PROCESS EFFLUENT
Parameter Name: AMMONIUM+AMMONIA, TOTAL FILTER.REAC

MISA Industrial Wastewater

Discharge

Company Code:	0000130104	Result Structure:	MISA MONTHLY REPORTING
Control Point Id:	0800	Param Reported As:	NOT APPLICABLE
Sample Date:	2015/12	Frequency:	MONTHLY
Regulation:	MISA COMPLIANCE	Sector:	PETROLEUM REFINERIES
Value:	77900.3	Component Type:	MAXIMUM
Unit Of Measure:	M3/D		
Control Point Name:	PLANT - ONCE THROUGH COOLING WATER (OTCW)		
Parameter Name:	FLOW		

MISA Industrial Wastewater

Discharge

Company Code:	0000130104	Result Structure:	MISA MONTHLY REPORTING
Control Point Id:	0800	Param Reported As:	AS PHENOL
Sample Date:	2015/12	Frequency:	MONTHLY
Regulation:	MISA COMPLIANCE	Sector:	PETROLEUM REFINERIES
Value:	0.0779	Component Type:	MAXIMUM
Unit Of Measure:	KG/D		
Control Point Name:	PLANT - ONCE THROUGH COOLING WATER (OTCW)		
Parameter Name:	PHENOLICS, UNFILTERED REACTIVE		

MISA Industrial Wastewater

Discharge

Company Code:	0000130104	Result Structure:	MISA MONTHLY REPORTING
Control Point Id:	0800	Param Reported As:	AS PHENOL
Sample Date:	2015/12	Frequency:	MONTHLY
Regulation:	MISA COMPLIANCE	Sector:	PETROLEUM REFINERIES
Value:	5	Component Type:	NUM. IN AVERAGE
Unit Of Measure:	KG/D		
Control Point Name:	PLANT - ONCE THROUGH COOLING WATER (OTCW)		
Parameter Name:	PHENOLICS, UNFILTERED REACTIVE		

MISA Industrial Wastewater

Discharge

Company Code:	0000130104	Result Structure:	MISA MONTHLY REPORTING
Control Point Id:	0700	Param Reported As:	AS NITROGEN
Sample Date:	2015/04	Frequency:	MONTHLY
Regulation:	MISA COMPLIANCE	Sector:	PETROLEUM REFINERIES
Value:	5	Component Type:	NUM. IN AVERAGE
Unit Of Measure:	KG/D		
Control Point Name:	PLANT - PROCESS EFFLUENT		
Parameter Name:	AMMONIUM+AMMONIA, TOTAL FILTER.REAC		

MISA Industrial Wastewater

Discharge

Company Code:	0000130104	Result Structure:	MISA MONTHLY REPORTING
Control Point Id:	0800	Param Reported As:	NOT APPLICABLE
Sample Date:	2015/01	Frequency:	MONTHLY
Regulation:	MISA COMPLIANCE	Sector:	PETROLEUM REFINERIES
Value:	66616.2	Component Type:	MINIMUM
Unit Of Measure:	M3/D		
Control Point Name:	PLANT - ONCE THROUGH COOLING WATER (OTCW)		
Parameter Name:	FLOW		

MISA Industrial Wastewater Discharge

Company Code:	0000130104	Result Structure:	MISA MONTHLY REPORTING
Control Point Id:	0700	Param Reported As:	NOT APPLICABLE
Sample Date:	2015/03	Frequency:	MONTHLY
Regulation:	MISA COMPLIANCE	Sector:	PETROLEUM REFINERIES
Value:	7.7017	Component Type:	AVERAGE
Unit Of Measure:	KG/D		
Control Point Name:	PLANT - PROCESS EFFLUENT		
Parameter Name:	RESIDUE,PART LOSS ON IGNIT.		

MISA Industrial Wastewater Discharge

Company Code:	0000130104	Result Structure:	MISA MONTHLY REPORTING
Control Point Id:	0800	Param Reported As:	NOT APPLICABLE
Sample Date:	2015/02	Frequency:	MONTHLY
Regulation:	MISA COMPLIANCE	Sector:	PETROLEUM REFINERIES
Value:	0.013544	Component Type:	AVERAGE
Unit Of Measure:	KG/D		
Control Point Name:	PLANT - ONCE THROUGH COOLING WATER (OTCW)		
Parameter Name:	BENZENE C6H6		

MISA Industrial Wastewater Discharge

Company Code:	0000130104	Result Structure:	MISA MONTHLY REPORTING
Control Point Id:	0800	Param Reported As:	NOT APPLICABLE
Sample Date:	2015/05	Frequency:	MONTHLY
Regulation:	MISA COMPLIANCE	Sector:	PETROLEUM REFINERIES
Value:	4	Component Type:	NUM. IN AVERAGE
Unit Of Measure:	KG/D		
Control Point Name:	PLANT - ONCE THROUGH COOLING WATER (OTCW)		
Parameter Name:	TOLUENE C7H8		

MISA Industrial Wastewater Discharge

Company Code:	0000130104	Result Structure:	MISA MONTHLY REPORTING
Control Point Id:	0800	Param Reported As:	NOT APPLICABLE
Sample Date:	2015/06	Frequency:	MONTHLY
Regulation:	MISA COMPLIANCE	Sector:	PETROLEUM REFINERIES
Value:	71123.8	Component Type:	MINIMUM
Unit Of Measure:	M3/D		
Control Point Name:	PLANT - ONCE THROUGH COOLING WATER (OTCW)		
Parameter Name:	FLOW		

MISA Industrial Wastewater Discharge

Company Code:	0000130104	Result Structure:	MISA MONTHLY REPORTING
Control Point Id:	0800	Param Reported As:	AS SULPHIDE
Sample Date:	2015/06	Frequency:	MONTHLY
Regulation:	MISA COMPLIANCE	Sector:	PETROLEUM REFINERIES
Value:	0.49787	Component Type:	MINIMUM
Unit Of Measure:	KG/D		
Control Point Name:	PLANT - ONCE THROUGH COOLING WATER (OTCW)		
Parameter Name:	SULPHIDE, UNFILTERED REACTIVE		

MISA Industrial Wastewater Discharge

Company Code:	0000130104	Result Structure:	MISA MONTHLY REPORTING
Control Point Id:	0800	Param Reported As:	NOT APPLICABLE

Sample Date: 2015/07
Regulation: MISA COMPLIANCE
Value: 75692.4
Unit Of Measure: M3/D
Control Point Name: PLANT - ONCE THROUGH COOLING WATER (OTCW)
Parameter Name: FLOW
Frequency: MONTHLY
Sector: PETROLEUM REFINERIES
Component Type: AVERAGE

MISA Industrial Wastewater Discharge

Company Code: 0000130104
Control Point Id: 0800
Sample Date: 2015/07
Regulation: MISA COMPLIANCE
Value: 78168.7
Unit Of Measure: M3/D
Control Point Name: PLANT - ONCE THROUGH COOLING WATER (OTCW)
Parameter Name: FLOW
Result Structure: MISA MONTHLY REPORTING
Param Reported As: NOT APPLICABLE
Frequency: MONTHLY
Sector: PETROLEUM REFINERIES
Component Type: MAXIMUM

MISA Industrial Wastewater Discharge

Company Code: 0000130104
Control Point Id: 0800
Sample Date: 2015/02
Regulation: MISA COMPLIANCE
Value: 4
Unit Of Measure: KG/D
Control Point Name: PLANT - ONCE THROUGH COOLING WATER (OTCW)
Parameter Name: PHENOLICS, UNFILTERED REACTIVE
Result Structure: MISA MONTHLY REPORTING
Param Reported As: AS PHENOL
Frequency: MONTHLY
Sector: PETROLEUM REFINERIES
Component Type: NUM. IN AVERAGE

MISA Industrial Wastewater Discharge

Company Code: 0000130104
Control Point Id: 0800
Sample Date: 2015/03
Regulation: MISA COMPLIANCE
Value: 4
Unit Of Measure: KG/D
Control Point Name: PLANT - ONCE THROUGH COOLING WATER (OTCW)
Parameter Name: BENZENE C6H6
Result Structure: MISA MONTHLY REPORTING
Param Reported As: NOT APPLICABLE
Frequency: MONTHLY
Sector: PETROLEUM REFINERIES
Component Type: NUM. IN AVERAGE

MISA Industrial Wastewater Discharge

Company Code: 0000130104
Control Point Id: 0800
Sample Date: 2015/02
Regulation: MISA COMPLIANCE
Value: 67721.9
Unit Of Measure: M3/D
Control Point Name: PLANT - ONCE THROUGH COOLING WATER (OTCW)
Parameter Name: FLOW
Result Structure: MISA MONTHLY REPORTING
Param Reported As: NOT APPLICABLE
Frequency: MONTHLY
Sector: PETROLEUM REFINERIES
Component Type: AVERAGE

MISA Industrial Wastewater Discharge

Company Code: 0000130104
Control Point Id: 0800
Sample Date: 2015/09
Regulation: MISA COMPLIANCE
Value: 5
Unit Of Measure: M3/D
Control Point Name: PLANT - ONCE THROUGH COOLING WATER (OTCW)
Result Structure: MISA MONTHLY REPORTING
Param Reported As: NOT APPLICABLE
Frequency: MONTHLY
Sector: PETROLEUM REFINERIES
Component Type: NUM. IN AVERAGE

Parameter Name: FLOW

MISA Industrial Wastewater Discharge

Company Code:	0000130104	Result Structure:	MISA MONTHLY REPORTING
Control Point Id:	0800	Param Reported As:	AS PHENOL
Sample Date:	2015/11	Frequency:	MONTHLY
Regulation:	MISA COMPLIANCE	Sector:	PETROLEUM REFINERIES
Value:	4	Component Type:	NUM. IN AVERAGE
Unit Of Measure:	KG/D		
Control Point Name:	PLANT - ONCE THROUGH COOLING WATER (OTCW)		
Parameter Name:	PHENOLICS, UNFILTERED REACTIVE		

MISA Industrial Wastewater Discharge

Company Code:	0000130104	Result Structure:	MISA MONTHLY REPORTING
Control Point Id:	0800	Param Reported As:	NOT APPLICABLE
Sample Date:	2015/08	Frequency:	MONTHLY
Regulation:	MISA COMPLIANCE	Sector:	PETROLEUM REFINERIES
Value:	4	Component Type:	NUM. IN AVERAGE
Unit Of Measure:	KG/D		
Control Point Name:	PLANT - ONCE THROUGH COOLING WATER (OTCW)		
Parameter Name:	BENZENE C6H6		

MISA Industrial Wastewater Discharge

Company Code:	0000130104	Result Structure:	MISA MONTHLY REPORTING
Control Point Id:	0800	Param Reported As:	NOT APPLICABLE
Sample Date:	2015/08	Frequency:	MONTHLY
Regulation:	MISA COMPLIANCE	Sector:	PETROLEUM REFINERIES
Value:	4	Component Type:	NUM. IN AVERAGE
Unit Of Measure:	M3/D		
Control Point Name:	PLANT - ONCE THROUGH COOLING WATER (OTCW)		
Parameter Name:	FLOW		

MISA Industrial Wastewater Discharge

Company Code:	0000130104	Result Structure:	MISA MONTHLY REPORTING
Control Point Id:	0800	Param Reported As:	AS PHENOL
Sample Date:	2015/08	Frequency:	MONTHLY
Regulation:	MISA COMPLIANCE	Sector:	PETROLEUM REFINERIES
Value:	0.075492	Component Type:	MAXIMUM
Unit Of Measure:	KG/D		
Control Point Name:	PLANT - ONCE THROUGH COOLING WATER (OTCW)		
Parameter Name:	PHENOLICS, UNFILTERED REACTIVE		

MISA Industrial Wastewater Discharge

Company Code:	0000130104	Result Structure:	MISA MONTHLY REPORTING
Control Point Id:	0700	Param Reported As:	AS NITROGEN
Sample Date:	2015/05	Frequency:	MONTHLY
Regulation:	MISA COMPLIANCE	Sector:	PETROLEUM REFINERIES
Value:	4	Component Type:	NUM. IN AVERAGE
Unit Of Measure:	KG/D		
Control Point Name:	PLANT - PROCESS EFFLUENT		
Parameter Name:	AMMONIUM+AMMONIA, TOTAL FILTER.REAC		

MISA Industrial Wastewater Discharge

Company Code: 0000130104
Control Point Id: 0700
Sample Date: 2015/05
Regulation: MISA COMPLIANCE
Value: 15.018
Unit Of Measure: KG/D
Control Point Name: PLANT - PROCESS EFFLUENT
Parameter Name: CARBON, DISSOLVED ORGANIC

Result Structure: MISA MONTHLY REPORTING
Param Reported As: AS CARBON
Frequency: MONTHLY
Sector: PETROLEUM REFINERIES
Component Type: MINIMUM

MISA Industrial Wastewater Discharge

Company Code: 0000130104
Control Point Id: 0800
Sample Date: 2015/10
Regulation: MISA COMPLIANCE
Value: 0.014279
Unit Of Measure: KG/D
Control Point Name: PLANT - ONCE THROUGH COOLING WATER (OTCW)
Parameter Name: TOLUENE C7H8

Result Structure: MISA MONTHLY REPORTING
Param Reported As: NOT APPLICABLE
Frequency: MONTHLY
Sector: PETROLEUM REFINERIES
Component Type: AVERAGE

MISA Industrial Wastewater Discharge

Company Code: 0000130104
Control Point Id: 0700
Sample Date: 2015/09
Regulation: MISA COMPLIANCE
Value: 5
Unit Of Measure: KG/D
Control Point Name: PLANT - PROCESS EFFLUENT
Parameter Name: RESIDUE, PARTICULATE

Result Structure: MISA MONTHLY REPORTING
Param Reported As: NOT APPLICABLE
Frequency: MONTHLY
Sector: PETROLEUM REFINERIES
Component Type: NUM. IN AVERAGE

MISA Industrial Wastewater Discharge

Company Code: 0000130104
Control Point Id: 0700
Sample Date: 2015/01
Regulation: MISA COMPLIANCE
Value: 31
Unit Of Measure: M3/D
Control Point Name: PLANT - PROCESS EFFLUENT
Parameter Name: FLOW

Result Structure: MISA MONTHLY REPORTING
Param Reported As: NOT APPLICABLE
Frequency: MONTHLY
Sector: PETROLEUM REFINERIES
Component Type: NUM. IN AVERAGE

MISA Industrial Wastewater Discharge

Company Code: 0000130104
Control Point Id: 0700
Sample Date: 2015/01
Regulation: MISA COMPLIANCE
Value: 0.009296
Unit Of Measure: KG/D
Control Point Name: PLANT - PROCESS EFFLUENT
Parameter Name: PHENOLICS, UNFILTERED REACTIVE

Result Structure: MISA MONTHLY REPORTING
Param Reported As: AS PHENOL
Frequency: MONTHLY
Sector: PETROLEUM REFINERIES
Component Type: MAXIMUM

MISA Industrial Wastewater Discharge

Company Code: 0000130104
Control Point Id: 0700
Sample Date: 2015/12
Regulation: MISA COMPLIANCE

Result Structure: MISA MONTHLY REPORTING
Param Reported As: NOT APPLICABLE
Frequency: MONTHLY
Sector: PETROLEUM REFINERIES

Value: 5403.5
Unit Of Measure: M3/D
Control Point Name: PLANT - PROCESS EFFLUENT
Parameter Name: FLOW

Component Type: AVERAGE

MISA Industrial Wastewater Discharge

Company Code: 0000130104
Control Point Id: 0700
Sample Date: 2015/12
Regulation: MISA COMPLIANCE
Value: 0.004031
Unit Of Measure: KG/D
Control Point Name: PLANT - PROCESS EFFLUENT
Parameter Name: PHENOLICS, UNFILTERED REACTIVE

Result Structure: MISA MONTHLY REPORTING
Param Reported As: AS PHENOL
Frequency: MONTHLY
Sector: PETROLEUM REFINERIES
Component Type: MINIMUM

MISA Industrial Wastewater Discharge

Company Code: 0000130104
Control Point Id: 0700
Sample Date: 2015/12
Regulation: MISA COMPLIANCE
Value: 9.54
Unit Of Measure: KG/D
Control Point Name: PLANT - PROCESS EFFLUENT
Parameter Name: RESIDUE, PARTICULATE

Result Structure: MISA MONTHLY REPORTING
Param Reported As: NOT APPLICABLE
Frequency: MONTHLY
Sector: PETROLEUM REFINERIES
Component Type: MAXIMUM

MISA Industrial Wastewater Discharge

Company Code: 0000130104
Control Point Id: 0700
Sample Date: 2015/12
Regulation: MISA COMPLIANCE
Value: 4.968
Unit Of Measure: KG/D
Control Point Name: PLANT - PROCESS EFFLUENT
Parameter Name: RESIDUE, PARTICULATE

Result Structure: MISA MONTHLY REPORTING
Param Reported As: NOT APPLICABLE
Frequency: MONTHLY
Sector: PETROLEUM REFINERIES
Component Type: MINIMUM

MISA Industrial Wastewater Discharge

Company Code: 0000130104
Control Point Id: 0700
Sample Date: 2015/12
Regulation: MISA COMPLIANCE
Value: 5
Unit Of Measure: KG/D
Control Point Name: PLANT - PROCESS EFFLUENT
Parameter Name: RESIDUE, PARTICULATE

Result Structure: MISA MONTHLY REPORTING
Param Reported As: NOT APPLICABLE
Frequency: MONTHLY
Sector: PETROLEUM REFINERIES
Component Type: NUM. IN AVERAGE

MISA Industrial Wastewater Discharge

Company Code: 0000130104
Control Point Id: 0700
Sample Date: 2015/11
Regulation: MISA COMPLIANCE
Value: 0
Unit Of Measure: KG/D
Control Point Name: PLANT - PROCESS EFFLUENT
Parameter Name: AMMONIUM+AMMONIA, TOTAL FILTER.REAC

Result Structure: MISA MONTHLY REPORTING
Param Reported As: AS NITROGEN
Frequency: MONTHLY
Sector: PETROLEUM REFINERIES
Component Type: MINIMUM

MISA Industrial Wastewater Discharge

Company Code: 0000130104
Control Point Id: 0700
Sample Date: 2015/11
Regulation: MISA COMPLIANCE
Value: 30.743
Unit Of Measure: KG/D
Control Point Name: PLANT - PROCESS EFFLUENT
Parameter Name: CARBON, DISSOLVED ORGANIC

Result Structure: MISA MONTHLY REPORTING
Param Reported As: AS CARBON
Frequency: MONTHLY
Sector: PETROLEUM REFINERIES
Component Type: MAXIMUM

MISA Industrial Wastewater Discharge

Company Code: 0000130104
Control Point Id: 0700
Sample Date: 2015/11
Regulation: MISA COMPLIANCE
Value: 18.095
Unit Of Measure: KG/D
Control Point Name: PLANT - PROCESS EFFLUENT
Parameter Name: CARBON, DISSOLVED ORGANIC

Result Structure: MISA MONTHLY REPORTING
Param Reported As: AS CARBON
Frequency: MONTHLY
Sector: PETROLEUM REFINERIES
Component Type: MINIMUM

MISA Industrial Wastewater Discharge

Company Code: 0000130104
Control Point Id: 0700
Sample Date: 2015/01
Regulation: MISA COMPLIANCE
Value: 7.145
Unit Of Measure: KG/D
Control Point Name: PLANT - PROCESS EFFLUENT
Parameter Name: RESIDUE, PARTICULATE

Result Structure: MISA MONTHLY REPORTING
Param Reported As: NOT APPLICABLE
Frequency: MONTHLY
Sector: PETROLEUM REFINERIES
Component Type: MAXIMUM

MISA Industrial Wastewater Discharge

Company Code: 0000130104
Control Point Id: 0800
Sample Date: 2015/04
Regulation: MISA COMPLIANCE
Value: 0.51465
Unit Of Measure: KG/D
Control Point Name: PLANT - ONCE THROUGH COOLING WATER (OTCW)
Parameter Name: SULPHIDE, UNFILTERED REACTIVE

Result Structure: MISA MONTHLY REPORTING
Param Reported As: AS SULPHIDE
Frequency: MONTHLY
Sector: PETROLEUM REFINERIES
Component Type: AVERAGE

MISA Industrial Wastewater Discharge

Company Code: 0000130104
Control Point Id: 0800
Sample Date: 2015/05
Regulation: MISA COMPLIANCE
Value: 4
Unit Of Measure: KG/D
Control Point Name: PLANT - ONCE THROUGH COOLING WATER (OTCW)
Parameter Name: BENZENE C6H6

Result Structure: MISA MONTHLY REPORTING
Param Reported As: NOT APPLICABLE
Frequency: MONTHLY
Sector: PETROLEUM REFINERIES
Component Type: NUM. IN AVERAGE

MISA Industrial Wastewater Discharge

Company Code: 0000130104

Result Structure: MISA MONTHLY REPORTING

Control Point Id: 0700
Sample Date: 2015/11
Regulation: MISA COMPLIANCE
Value: 0.0062337
Unit Of Measure: KG/D
Control Point Name: PLANT - PROCESS EFFLUENT
Parameter Name: PHENOLICS, UNFILTERED REACTIVE

Param Reported As: AS PHENOL
Frequency: MONTHLY
Sector: PETROLEUM REFINERIES
Component Type: AVERAGE

MISA Industrial Wastewater Discharge

Company Code: 0000130104
Control Point Id: 0700
Sample Date: 2015/06
Regulation: MISA COMPLIANCE
Value: 3.0341
Unit Of Measure: KG/D
Control Point Name: PLANT - PROCESS EFFLUENT
Parameter Name: SOLVENT EXTRACTABLES

Result Structure: MISA MONTHLY REPORTING
Param Reported As: NOT APPLICABLE
Frequency: MONTHLY
Sector: PETROLEUM REFINERIES
Component Type: AVERAGE

MISA Industrial Wastewater Discharge

Company Code: 0000130104
Control Point Id: 0700
Sample Date: 2015/03
Regulation: MISA COMPLIANCE
Value: 0.005406
Unit Of Measure: KG/D
Control Point Name: PLANT - PROCESS EFFLUENT
Parameter Name: PHENOLICS, UNFILTERED REACTIVE

Result Structure: MISA MONTHLY REPORTING
Param Reported As: AS PHENOL
Frequency: MONTHLY
Sector: PETROLEUM REFINERIES
Component Type: MINIMUM

MISA Industrial Wastewater Discharge

Company Code: 0000130104
Control Point Id: 0700
Sample Date: 2015/08
Regulation: MISA COMPLIANCE
Value: 3332
Unit Of Measure: M3/D
Control Point Name: PLANT - PROCESS EFFLUENT
Parameter Name: FLOW

Result Structure: MISA MONTHLY REPORTING
Param Reported As: NOT APPLICABLE
Frequency: MONTHLY
Sector: PETROLEUM REFINERIES
Component Type: MINIMUM

MISA Industrial Wastewater Discharge

Company Code: 0000130104
Control Point Id: 0800
Sample Date: 2015/03
Regulation: MISA COMPLIANCE
Value: 0.015248
Unit Of Measure: KG/D
Control Point Name: PLANT - ONCE THROUGH COOLING WATER (OTCW)
Parameter Name: TOLUENE C7H8

Result Structure: MISA MONTHLY REPORTING
Param Reported As: NOT APPLICABLE
Frequency: MONTHLY
Sector: PETROLEUM REFINERIES
Component Type: MAXIMUM

MISA Industrial Wastewater Discharge

Company Code: 0000130104
Control Point Id: 0700
Sample Date: 2015/04
Regulation: MISA COMPLIANCE
Value: 17.406
Unit Of Measure: KG/D

Result Structure: MISA MONTHLY REPORTING
Param Reported As: AS CARBON
Frequency: MONTHLY
Sector: PETROLEUM REFINERIES
Component Type: MINIMUM

Control Point Name: PLANT - PROCESS EFFLUENT
Parameter Name: CARBON, DISSOLVED ORGANIC

MISA Industrial Wastewater Discharge

Company Code:	0000130104	Result Structure:	MISA MONTHLY REPORTING
Control Point Id:	0700	Param Reported As:	NOT APPLICABLE
Sample Date:	2015/08	Frequency:	MONTHLY
Regulation:	MISA COMPLIANCE	Sector:	PETROLEUM REFINERIES
Value:	31	Component Type:	NUM. IN AVERAGE
Unit Of Measure:	KG/D		
Control Point Name:	PLANT - PROCESS EFFLUENT		
Parameter Name:	RESIDUE,PART LOSS ON IGNIT.		

MISA Industrial Wastewater Discharge

Company Code:	0000130104	Result Structure:	MISA MONTHLY REPORTING
Control Point Id:	0700	Param Reported As:	AS NITROGEN
Sample Date:	2015/09	Frequency:	MONTHLY
Regulation:	MISA COMPLIANCE	Sector:	PETROLEUM REFINERIES
Value:	0.1382	Component Type:	AVERAGE
Unit Of Measure:	KG/D		
Control Point Name:	PLANT - PROCESS EFFLUENT		
Parameter Name:	AMMONIUM+AMMONIA, TOTAL FILTER.REAC		

MISA Industrial Wastewater Discharge

Company Code:	0000130104	Result Structure:	MISA MONTHLY REPORTING
Control Point Id:	0700	Param Reported As:	NOT APPLICABLE
Sample Date:	2015/04	Frequency:	MONTHLY
Regulation:	MISA COMPLIANCE	Sector:	PETROLEUM REFINERIES
Value:	4.1421	Component Type:	AVERAGE
Unit Of Measure:	KG/D		
Control Point Name:	PLANT - PROCESS EFFLUENT		
Parameter Name:	SOLVENT EXTRACTABLES		

MISA Industrial Wastewater Discharge

Company Code:	0000130104	Result Structure:	MISA MONTHLY REPORTING
Control Point Id:	0700	Param Reported As:	AS SULPHIDE
Sample Date:	2015/04	Frequency:	MONTHLY
Regulation:	MISA COMPLIANCE	Sector:	PETROLEUM REFINERIES
Value:	0.050726	Component Type:	AVERAGE
Unit Of Measure:	KG/D		
Control Point Name:	PLANT - PROCESS EFFLUENT		
Parameter Name:	SULPHIDE, UNFILTERED REACTIVE		

MISA Industrial Wastewater Discharge

Company Code:	0000130104	Result Structure:	MISA MONTHLY REPORTING
Control Point Id:	0700	Param Reported As:	AS SULPHIDE
Sample Date:	2015/04	Frequency:	MONTHLY
Regulation:	MISA COMPLIANCE	Sector:	PETROLEUM REFINERIES
Value:	5	Component Type:	NUM. IN AVERAGE
Unit Of Measure:	KG/D		
Control Point Name:	PLANT - PROCESS EFFLUENT		
Parameter Name:	SULPHIDE, UNFILTERED REACTIVE		

MISA Industrial Wastewater Discharge

Discharge

Company Code:	0000130104	Result Structure:	MISA MONTHLY REPORTING
Control Point Id:	0800	Param Reported As:	AS SULPHIDE
Sample Date:	2015/05	Frequency:	MONTHLY
Regulation:	MISA COMPLIANCE	Sector:	PETROLEUM REFINERIES
Value:	0.52019	Component Type:	MAXIMUM
Unit Of Measure:	KG/D		
Control Point Name:	PLANT - ONCE THROUGH COOLING WATER (OTCW)		
Parameter Name:	SULPHIDE, UNFILTERED REACTIVE		

MISA Industrial Wastewater Discharge

Company Code:	0000130104	Result Structure:	MISA MONTHLY REPORTING
Control Point Id:	0700	Param Reported As:	AS PHOSPHORUS
Sample Date:	2015/05	Frequency:	MONTHLY
Regulation:	MISA COMPLIANCE	Sector:	PETROLEUM REFINERIES
Value:	1.8572	Component Type:	MINIMUM
Unit Of Measure:	KG/D		
Control Point Name:	PLANT - PROCESS EFFLUENT		
Parameter Name:	PHOSPHORUS, UNFILTERED TOTAL		

MISA Industrial Wastewater Discharge

Company Code:	0000130104	Result Structure:	MISA MONTHLY REPORTING
Control Point Id:	0700	Param Reported As:	NOT APPLICABLE
Sample Date:	2015/05	Frequency:	MONTHLY
Regulation:	MISA COMPLIANCE	Sector:	PETROLEUM REFINERIES
Value:	5.006	Component Type:	MINIMUM
Unit Of Measure:	KG/D		
Control Point Name:	PLANT - PROCESS EFFLUENT		
Parameter Name:	RESIDUE, PARTICULATE		

MISA Industrial Wastewater Discharge

Company Code:	0000130104	Result Structure:	MISA MONTHLY REPORTING
Control Point Id:	0700	Param Reported As:	NOT APPLICABLE
Sample Date:	2015/05	Frequency:	MONTHLY
Regulation:	MISA COMPLIANCE	Sector:	PETROLEUM REFINERIES
Value:	4	Component Type:	NUM. IN AVERAGE
Unit Of Measure:	KG/D		
Control Point Name:	PLANT - PROCESS EFFLUENT		
Parameter Name:	RESIDUE, PARTICULATE		

MISA Industrial Wastewater Discharge

Company Code:	0000130104	Result Structure:	MISA MONTHLY REPORTING
Control Point Id:	0800	Param Reported As:	NOT APPLICABLE
Sample Date:	2015/10	Frequency:	MONTHLY
Regulation:	MISA COMPLIANCE	Sector:	PETROLEUM REFINERIES
Value:	68356.6	Component Type:	MINIMUM
Unit Of Measure:	M3/D		
Control Point Name:	PLANT - ONCE THROUGH COOLING WATER (OTCW)		
Parameter Name:	FLOW		

MISA Industrial Wastewater Discharge

Company Code:	0000130104	Result Structure:	MISA MONTHLY REPORTING
Control Point Id:	0700	Param Reported As:	NOT APPLICABLE
Sample Date:	2015/12	Frequency:	MONTHLY

Regulation: MISA COMPLIANCE
Value: 4.031
Unit Of Measure: KG/D
Control Point Name: PLANT - PROCESS EFFLUENT
Parameter Name: RESIDUE,PART LOSS ON IGNIT.

Sector: PETROLEUM REFINERIES
Component Type: MINIMUM

MISA Industrial Wastewater Discharge

Company Code: 0000130104
Control Point Id: 0800
Sample Date: 2015/11
Regulation: MISA COMPLIANCE
Value: 4
Unit Of Measure: M3/D
Control Point Name: PLANT - ONCE THROUGH COOLING WATER (OTCW)
Parameter Name: FLOW

Result Structure: MISA MONTHLY REPORTING
Param Reported As: NOT APPLICABLE
Frequency: MONTHLY
Sector: PETROLEUM REFINERIES
Component Type: NUM. IN AVERAGE

MISA Industrial Wastewater Discharge

Company Code: 0000130104
Control Point Id: 0700
Sample Date: 2015/05
Regulation: MISA COMPLIANCE
Value: 0.087444
Unit Of Measure: KG/D
Control Point Name: PLANT - PROCESS EFFLUENT
Parameter Name: SULPHIDE, UNFILTERED REACTIVE

Result Structure: MISA MONTHLY REPORTING
Param Reported As: AS SULPHIDE
Frequency: MONTHLY
Sector: PETROLEUM REFINERIES
Component Type: MAXIMUM

MISA Industrial Wastewater Discharge

Company Code: 0000130104
Control Point Id: 0700
Sample Date: 2015/06
Regulation: MISA COMPLIANCE
Value: 28.582
Unit Of Measure: KG/D
Control Point Name: PLANT - PROCESS EFFLUENT
Parameter Name: CARBON, DISSOLVED ORGANIC

Result Structure: MISA MONTHLY REPORTING
Param Reported As: AS CARBON
Frequency: MONTHLY
Sector: PETROLEUM REFINERIES
Component Type: AVERAGE

MISA Industrial Wastewater Discharge

Company Code: 0000130104
Control Point Id: 0700
Sample Date: 2015/06
Regulation: MISA COMPLIANCE
Value: 6668.2
Unit Of Measure: M3/D
Control Point Name: PLANT - PROCESS EFFLUENT
Parameter Name: FLOW

Result Structure: MISA MONTHLY REPORTING
Param Reported As: NOT APPLICABLE
Frequency: MONTHLY
Sector: PETROLEUM REFINERIES
Component Type: AVERAGE

MISA Industrial Wastewater Discharge

Company Code: 0000130104
Control Point Id: 0700
Sample Date: 2015/01
Regulation: MISA COMPLIANCE
Value: 0.042035
Unit Of Measure: KG/D
Control Point Name: PLANT - PROCESS EFFLUENT
Parameter Name: SULPHIDE, UNFILTERED REACTIVE

Result Structure: MISA MONTHLY REPORTING
Param Reported As: AS SULPHIDE
Frequency: MONTHLY
Sector: PETROLEUM REFINERIES
Component Type: MINIMUM

MISA Industrial Wastewater Discharge

Company Code:	0000130104	Result Structure:	MISA MONTHLY REPORTING
Control Point Id:	0700	Param Reported As:	AS SULPHIDE
Sample Date:	2015/01	Frequency:	MONTHLY
Regulation:	MISA COMPLIANCE	Sector:	PETROLEUM REFINERIES
Value:	0.046326	Component Type:	AVERAGE
Unit Of Measure:	KG/D		
Control Point Name:	PLANT - PROCESS EFFLUENT		
Parameter Name:	SULPHIDE, UNFILTERED REACTIVE		

MISA Industrial Wastewater Discharge

Company Code:	0000130104	Result Structure:	MISA MONTHLY REPORTING
Control Point Id:	0700	Param Reported As:	AS NITROGEN
Sample Date:	2015/02	Frequency:	MONTHLY
Regulation:	MISA COMPLIANCE	Sector:	PETROLEUM REFINERIES
Value:	0	Component Type:	MAXIMUM
Unit Of Measure:	KG/D		
Control Point Name:	PLANT - PROCESS EFFLUENT		
Parameter Name:	AMMONIUM+AMMONIA, TOTAL FILTER.REAC		

MISA Industrial Wastewater Discharge

Company Code:	0000130104	Result Structure:	MISA MONTHLY REPORTING
Control Point Id:	0700	Param Reported As:	AS CARBON
Sample Date:	2015/02	Frequency:	MONTHLY
Regulation:	MISA COMPLIANCE	Sector:	PETROLEUM REFINERIES
Value:	59.875	Component Type:	MAXIMUM
Unit Of Measure:	KG/D		
Control Point Name:	PLANT - PROCESS EFFLUENT		
Parameter Name:	CARBON, DISSOLVED ORGANIC		

MISA Industrial Wastewater Discharge

Company Code:	0000130104	Result Structure:	MISA MONTHLY REPORTING
Control Point Id:	0700	Param Reported As:	AS CARBON
Sample Date:	2015/02	Frequency:	MONTHLY
Regulation:	MISA COMPLIANCE	Sector:	PETROLEUM REFINERIES
Value:	8.5291	Component Type:	MINIMUM
Unit Of Measure:	KG/D		
Control Point Name:	PLANT - PROCESS EFFLUENT		
Parameter Name:	CARBON, DISSOLVED ORGANIC		

MISA Industrial Wastewater Discharge

Company Code:	0000130104	Result Structure:	MISA MONTHLY REPORTING
Control Point Id:	0800	Param Reported As:	NOT APPLICABLE
Sample Date:	2015/04	Frequency:	MONTHLY
Regulation:	MISA COMPLIANCE	Sector:	PETROLEUM REFINERIES
Value:	0.014475	Component Type:	MINIMUM
Unit Of Measure:	KG/D		
Control Point Name:	PLANT - ONCE THROUGH COOLING WATER (OTCW)		
Parameter Name:	BENZENE C6H6		

MISA Industrial Wastewater Discharge

Company Code: 0000130104
Control Point Id: 0700
Sample Date: 2015/07
Regulation: MISA COMPLIANCE
Value: 11985
Unit Of Measure: M3/D
Control Point Name: PLANT - PROCESS EFFLUENT
Parameter Name: FLOW

Result Structure: MISA MONTHLY REPORTING
Param Reported As: NOT APPLICABLE
Frequency: MONTHLY
Sector: PETROLEUM REFINERIES
Component Type: MAXIMUM

MISA Industrial Wastewater Discharge

Company Code: 0000130104
Control Point Id: 0700
Sample Date: 2015/11
Regulation: MISA COMPLIANCE
Value: 3.29
Unit Of Measure: KG/D
Control Point Name: PLANT - PROCESS EFFLUENT
Parameter Name: RESIDUE, PARTICULATE

Result Structure: MISA MONTHLY REPORTING
Param Reported As: NOT APPLICABLE
Frequency: MONTHLY
Sector: PETROLEUM REFINERIES
Component Type: MINIMUM

MISA Industrial Wastewater Discharge

Company Code: 0000130104
Control Point Id: 0700
Sample Date: 2015/11
Regulation: MISA COMPLIANCE
Value: 5.2038
Unit Of Measure: KG/D
Control Point Name: PLANT - PROCESS EFFLUENT
Parameter Name: RESIDUE, PARTICULATE

Result Structure: MISA MONTHLY REPORTING
Param Reported As: NOT APPLICABLE
Frequency: MONTHLY
Sector: PETROLEUM REFINERIES
Component Type: AVERAGE

MISA Industrial Wastewater Discharge

Company Code: 0000130104
Control Point Id: 0700
Sample Date: 2015/11
Regulation: MISA COMPLIANCE
Value: 4
Unit Of Measure: KG/D
Control Point Name: PLANT - PROCESS EFFLUENT
Parameter Name: RESIDUE, PARTICULATE

Result Structure: MISA MONTHLY REPORTING
Param Reported As: NOT APPLICABLE
Frequency: MONTHLY
Sector: PETROLEUM REFINERIES
Component Type: NUM. IN AVERAGE

MISA Industrial Wastewater Discharge

Company Code: 0000130104
Control Point Id: 0700
Sample Date: 2015/11
Regulation: MISA COMPLIANCE
Value: 4
Unit Of Measure: KG/D
Control Point Name: PLANT - PROCESS EFFLUENT
Parameter Name: SULPHIDE, UNFILTERED REACTIVE

Result Structure: MISA MONTHLY REPORTING
Param Reported As: AS SULPHIDE
Frequency: MONTHLY
Sector: PETROLEUM REFINERIES
Component Type: NUM. IN AVERAGE

MISA Industrial Wastewater Discharge

Company Code: 0000130104
Control Point Id: 0700
Sample Date: 2015/02
Regulation: MISA COMPLIANCE
Value: 0.00885

Result Structure: MISA MONTHLY REPORTING
Param Reported As: AS PHENOL
Frequency: MONTHLY
Sector: PETROLEUM REFINERIES
Component Type: MAXIMUM

Unit Of Measure: KG/D
Control Point Name: PLANT - PROCESS EFFLUENT
Parameter Name: PHENOLICS, UNFILTERED REACTIVE

MISA Industrial Wastewater
Discharge

Company Code:	0000130104	Result Structure:	MISA MONTHLY REPORTING
Control Point Id:	0700	Param Reported As:	NOT APPLICABLE
Sample Date:	2015/02	Frequency:	MONTHLY
Regulation:	MISA COMPLIANCE	Sector:	PETROLEUM REFINERIES
Value:	5.7085	Component Type:	AVERAGE
Unit Of Measure:	KG/D		
Control Point Name:	PLANT - PROCESS EFFLUENT		
Parameter Name:	RESIDUE, PARTICULATE		

MISA Industrial Wastewater
Discharge

Company Code:	0000130104	Result Structure:	MISA MONTHLY REPORTING
Control Point Id:	0700	Param Reported As:	AS PHENOL
Sample Date:	2015/07	Frequency:	MONTHLY
Regulation:	MISA COMPLIANCE	Sector:	PETROLEUM REFINERIES
Value:	0.0067244	Component Type:	AVERAGE
Unit Of Measure:	KG/D		
Control Point Name:	PLANT - PROCESS EFFLUENT		
Parameter Name:	PHENOLICS, UNFILTERED REACTIVE		

MISA Industrial Wastewater
Discharge

Company Code:	0000130104	Result Structure:	MISA MONTHLY REPORTING
Control Point Id:	0700	Param Reported As:	NOT APPLICABLE
Sample Date:	2015/07	Frequency:	MONTHLY
Regulation:	MISA COMPLIANCE	Sector:	PETROLEUM REFINERIES
Value:	11.985	Component Type:	MAXIMUM
Unit Of Measure:	KG/D		
Control Point Name:	PLANT - PROCESS EFFLUENT		
Parameter Name:	RESIDUE, PARTICULATE		

MISA Industrial Wastewater
Discharge

Company Code:	0000130104	Result Structure:	MISA MONTHLY REPORTING
Control Point Id:	0700	Param Reported As:	AS SULPHIDE
Sample Date:	2015/02	Frequency:	MONTHLY
Regulation:	MISA COMPLIANCE	Sector:	PETROLEUM REFINERIES
Value:	0.04689	Component Type:	AVERAGE
Unit Of Measure:	KG/D		
Control Point Name:	PLANT - PROCESS EFFLUENT		
Parameter Name:	SULPHIDE, UNFILTERED REACTIVE		

MISA Industrial Wastewater
Discharge

Company Code:	0000130104	Result Structure:	MISA MONTHLY REPORTING
Control Point Id:	0700	Param Reported As:	AS SULPHIDE
Sample Date:	2015/02	Frequency:	MONTHLY
Regulation:	MISA COMPLIANCE	Sector:	PETROLEUM REFINERIES
Value:	0.044758	Component Type:	MINIMUM
Unit Of Measure:	KG/D		
Control Point Name:	PLANT - PROCESS EFFLUENT		
Parameter Name:	SULPHIDE, UNFILTERED REACTIVE		

MISA Industrial Wastewater Discharge

Company Code:	0000130104	Result Structure:	MISA MONTHLY REPORTING
Control Point Id:	0700	Param Reported As:	AS CARBON
Sample Date:	2015/03	Frequency:	MONTHLY
Regulation:	MISA COMPLIANCE	Sector:	PETROLEUM REFINERIES
Value:	25.08	Component Type:	AVERAGE
Unit Of Measure:	KG/D		
Control Point Name:	PLANT - PROCESS EFFLUENT		
Parameter Name:	CARBON, DISSOLVED ORGANIC		

MISA Industrial Wastewater Discharge

Company Code:	0000130104	Result Structure:	MISA MONTHLY REPORTING
Control Point Id:	0800	Param Reported As:	NOT APPLICABLE
Sample Date:	2015/09	Frequency:	MONTHLY
Regulation:	MISA COMPLIANCE	Sector:	PETROLEUM REFINERIES
Value:	0.029908	Component Type:	AVERAGE
Unit Of Measure:	KG/D		
Control Point Name:	PLANT - ONCE THROUGH COOLING WATER (OTCW)		
Parameter Name:	TOLUENE C7H8		

MISA Industrial Wastewater Discharge

Company Code:	0000130104	Result Structure:	MISA MONTHLY REPORTING
Control Point Id:	0800	Param Reported As:	NOT APPLICABLE
Sample Date:	2015/10	Frequency:	MONTHLY
Regulation:	MISA COMPLIANCE	Sector:	PETROLEUM REFINERIES
Value:	0.014279	Component Type:	AVERAGE
Unit Of Measure:	KG/D		
Control Point Name:	PLANT - ONCE THROUGH COOLING WATER (OTCW)		
Parameter Name:	BENZENE C6H6		

MISA Industrial Wastewater Discharge

Company Code:	0000130104	Result Structure:	MISA MONTHLY REPORTING
Control Point Id:	0700	Param Reported As:	AS NITROGEN
Sample Date:	2015/08	Frequency:	MONTHLY
Regulation:	MISA COMPLIANCE	Sector:	PETROLEUM REFINERIES
Value:	0.11101	Component Type:	AVERAGE
Unit Of Measure:	KG/D		
Control Point Name:	PLANT - PROCESS EFFLUENT		
Parameter Name:	AMMONIUM+AMMONIA, TOTAL FILTER.REAC		

MISA Industrial Wastewater Discharge

Company Code:	0000130104	Result Structure:	MISA MONTHLY REPORTING
Control Point Id:	0800	Param Reported As:	NOT APPLICABLE
Sample Date:	2015/12	Frequency:	MONTHLY
Regulation:	MISA COMPLIANCE	Sector:	PETROLEUM REFINERIES
Value:	5	Component Type:	NUM. IN AVERAGE
Unit Of Measure:	M3/D		
Control Point Name:	PLANT - ONCE THROUGH COOLING WATER (OTCW)		
Parameter Name:	FLOW		

MISA Industrial Wastewater Discharge

Company Code:	0000130104	Result Structure:	MISA MONTHLY REPORTING
Control Point Id:	0800	Param Reported As:	NOT APPLICABLE

Sample Date:	2015/01	Frequency:	MONTHLY
Regulation:	MISA COMPLIANCE	Sector:	PETROLEUM REFINERIES
Value:	4	Component Type:	NUM. IN AVERAGE
Unit Of Measure:	KG/D		
Control Point Name:	PLANT - ONCE THROUGH COOLING WATER (OTCW)		
Parameter Name:	BENZENE C6H6		

MISA Industrial Wastewater Discharge

Company Code:	0000130104	Result Structure:	MISA MONTHLY REPORTING
Control Point Id:	0800	Param Reported As:	AS PHENOL
Sample Date:	2015/01	Frequency:	MONTHLY
Regulation:	MISA COMPLIANCE	Sector:	PETROLEUM REFINERIES
Value:	4	Component Type:	NUM. IN AVERAGE
Unit Of Measure:	KG/D		
Control Point Name:	PLANT - ONCE THROUGH COOLING WATER (OTCW)		
Parameter Name:	PHENOLICS, UNFILTERED REACTIVE		

MISA Industrial Wastewater Discharge

Company Code:	0000130104	Result Structure:	MISA MONTHLY REPORTING
Control Point Id:	0800	Param Reported As:	AS SULPHIDE
Sample Date:	2015/01	Frequency:	MONTHLY
Regulation:	MISA COMPLIANCE	Sector:	PETROLEUM REFINERIES
Value:	4	Component Type:	NUM. IN AVERAGE
Unit Of Measure:	KG/D		
Control Point Name:	PLANT - ONCE THROUGH COOLING WATER (OTCW)		
Parameter Name:	SULPHIDE, UNFILTERED REACTIVE		

MISA Industrial Wastewater Discharge

Company Code:	0000130104	Result Structure:	MISA MONTHLY REPORTING
Control Point Id:	0800	Param Reported As:	AS SULPHIDE
Sample Date:	2015/05	Frequency:	MONTHLY
Regulation:	MISA COMPLIANCE	Sector:	PETROLEUM REFINERIES
Value:	4	Component Type:	NUM. IN AVERAGE
Unit Of Measure:	KG/D		
Control Point Name:	PLANT - ONCE THROUGH COOLING WATER (OTCW)		
Parameter Name:	SULPHIDE, UNFILTERED REACTIVE		

MISA Industrial Wastewater Discharge

Company Code:	0000130104	Result Structure:	MISA MONTHLY REPORTING
Control Point Id:	0800	Param Reported As:	NOT APPLICABLE
Sample Date:	2015/06	Frequency:	MONTHLY
Regulation:	MISA COMPLIANCE	Sector:	PETROLEUM REFINERIES
Value:	0.017163	Component Type:	MAXIMUM
Unit Of Measure:	KG/D		
Control Point Name:	PLANT - ONCE THROUGH COOLING WATER (OTCW)		
Parameter Name:	BENZENE C6H6		

MISA Industrial Wastewater Discharge

Company Code:	0000130104	Result Structure:	MISA MONTHLY REPORTING
Control Point Id:	0800	Param Reported As:	AS SULPHIDE
Sample Date:	2015/06	Frequency:	MONTHLY
Regulation:	MISA COMPLIANCE	Sector:	PETROLEUM REFINERIES
Value:	0.52613	Component Type:	AVERAGE
Unit Of Measure:	KG/D		
Control Point Name:	PLANT - ONCE THROUGH COOLING WATER (OTCW)		

Parameter Name: SULPHIDE, UNFILTERED REACTIVE

MISA Industrial Wastewater Discharge

Company Code:	0000130104	Result Structure:	MISA MONTHLY REPORTING
Control Point Id:	0800	Param Reported As:	NOT APPLICABLE
Sample Date:	2015/07	Frequency:	MONTHLY
Regulation:	MISA COMPLIANCE	Sector:	PETROLEUM REFINERIES
Value:	0.015634	Component Type:	MAXIMUM
Unit Of Measure:	KG/D		
Control Point Name:	PLANT - ONCE THROUGH COOLING WATER (OTCW)		
Parameter Name:	BENZENE C6H6		

MISA Industrial Wastewater Discharge

Company Code:	0000130104	Result Structure:	MISA MONTHLY REPORTING
Control Point Id:	0800	Param Reported As:	AS PHENOL
Sample Date:	2015/07	Frequency:	MONTHLY
Regulation:	MISA COMPLIANCE	Sector:	PETROLEUM REFINERIES
Value:	5	Component Type:	NUM. IN AVERAGE
Unit Of Measure:	KG/D		
Control Point Name:	PLANT - ONCE THROUGH COOLING WATER (OTCW)		
Parameter Name:	PHENOLICS, UNFILTERED REACTIVE		

MISA Industrial Wastewater Discharge

Company Code:	0000130104	Result Structure:	MISA MONTHLY REPORTING
Control Point Id:	0800	Param Reported As:	AS SULPHIDE
Sample Date:	2015/07	Frequency:	MONTHLY
Regulation:	MISA COMPLIANCE	Sector:	PETROLEUM REFINERIES
Value:	0.52985	Component Type:	AVERAGE
Unit Of Measure:	KG/D		
Control Point Name:	PLANT - ONCE THROUGH COOLING WATER (OTCW)		
Parameter Name:	SULPHIDE, UNFILTERED REACTIVE		

MISA Industrial Wastewater Discharge

Company Code:	0000130104	Result Structure:	MISA MONTHLY REPORTING
Control Point Id:	0800	Param Reported As:	NOT APPLICABLE
Sample Date:	2015/07	Frequency:	MONTHLY
Regulation:	MISA COMPLIANCE	Sector:	PETROLEUM REFINERIES
Value:	0.015634	Component Type:	MAXIMUM
Unit Of Measure:	KG/D		
Control Point Name:	PLANT - ONCE THROUGH COOLING WATER (OTCW)		
Parameter Name:	TOLUENE C7H8		

MISA Industrial Wastewater Discharge

Company Code:	0000130104	Result Structure:	MISA MONTHLY REPORTING
Control Point Id:	0800	Param Reported As:	NOT APPLICABLE
Sample Date:	2015/06	Frequency:	MONTHLY
Regulation:	MISA COMPLIANCE	Sector:	PETROLEUM REFINERIES
Value:	0.014225	Component Type:	MINIMUM
Unit Of Measure:	KG/D		
Control Point Name:	PLANT - ONCE THROUGH COOLING WATER (OTCW)		
Parameter Name:	TOLUENE C7H8		

MISA Industrial Wastewater Discharge

Company Code:	0000130104	Result Structure:	MISA MONTHLY REPORTING
Control Point Id:	0800	Param Reported As:	AS SULPHIDE
Sample Date:	2015/02	Frequency:	MONTHLY
Regulation:	MISA COMPLIANCE	Sector:	PETROLEUM REFINERIES
Value:	4	Component Type:	NUM. IN AVERAGE
Unit Of Measure:	KG/D		
Control Point Name:	PLANT - ONCE THROUGH COOLING WATER (OTCW)		
Parameter Name:	SULPHIDE, UNFILTERED REACTIVE		

MISA Industrial Wastewater Discharge

Company Code:	0000130104	Result Structure:	MISA MONTHLY REPORTING
Control Point Id:	0800	Param Reported As:	NOT APPLICABLE
Sample Date:	2015/03	Frequency:	MONTHLY
Regulation:	MISA COMPLIANCE	Sector:	PETROLEUM REFINERIES
Value:	0.014481	Component Type:	MINIMUM
Unit Of Measure:	KG/D		
Control Point Name:	PLANT - ONCE THROUGH COOLING WATER (OTCW)		
Parameter Name:	BENZENE C6H6		

MISA Industrial Wastewater Discharge

Company Code:	0000130104	Result Structure:	MISA MONTHLY REPORTING
Control Point Id:	0800	Param Reported As:	NOT APPLICABLE
Sample Date:	2015/08	Frequency:	MONTHLY
Regulation:	MISA COMPLIANCE	Sector:	PETROLEUM REFINERIES
Value:	0.018922	Component Type:	MAXIMUM
Unit Of Measure:	KG/D		
Control Point Name:	PLANT - ONCE THROUGH COOLING WATER (OTCW)		
Parameter Name:	TOLUENE C7H8		

MISA Industrial Wastewater Discharge

Company Code:	0000130104	Result Structure:	MISA MONTHLY REPORTING
Control Point Id:	0800	Param Reported As:	AS PHENOL
Sample Date:	2015/09	Frequency:	MONTHLY
Regulation:	MISA COMPLIANCE	Sector:	PETROLEUM REFINERIES
Value:	5	Component Type:	NUM. IN AVERAGE
Unit Of Measure:	KG/D		
Control Point Name:	PLANT - ONCE THROUGH COOLING WATER (OTCW)		
Parameter Name:	PHENOLICS, UNFILTERED REACTIVE		

MISA Industrial Wastewater Discharge

Company Code:	0000130104	Result Structure:	MISA MONTHLY REPORTING
Control Point Id:	0800	Param Reported As:	AS SULPHIDE
Sample Date:	2015/09	Frequency:	MONTHLY
Regulation:	MISA COMPLIANCE	Sector:	PETROLEUM REFINERIES
Value:	0.4984	Component Type:	AVERAGE
Unit Of Measure:	KG/D		
Control Point Name:	PLANT - ONCE THROUGH COOLING WATER (OTCW)		
Parameter Name:	SULPHIDE, UNFILTERED REACTIVE		

MISA Industrial Wastewater Discharge

Company Code:	0000130104	Result Structure:	MISA MONTHLY REPORTING
Control Point Id:	0800	Param Reported As:	AS SULPHIDE
Sample Date:	2015/09	Frequency:	MONTHLY
Regulation:	MISA COMPLIANCE	Sector:	PETROLEUM REFINERIES

Value: 0.52425 **Component Type:** MAXIMUM
Unit Of Measure: KG/D
Control Point Name: PLANT - ONCE THROUGH COOLING WATER (OTCW)
Parameter Name: SULPHIDE, UNFILTERED REACTIVE

MISA Industrial Wastewater Discharge

Company Code: 0000130104 **Result Structure:** MISA MONTHLY REPORTING
Control Point Id: 0800 **Param Reported As:** NOT APPLICABLE
Sample Date: 2015/12 **Frequency:** MONTHLY
Regulation: MISA COMPLIANCE **Sector:** PETROLEUM REFINERIES
Value: 0.015057 **Component Type:** AVERAGE
Unit Of Measure: KG/D
Control Point Name: PLANT - ONCE THROUGH COOLING WATER (OTCW)
Parameter Name: BENZENE C6H6

MISA Industrial Wastewater Discharge

Company Code: 0000130104 **Result Structure:** MISA MONTHLY REPORTING
Control Point Id: 0700 **Param Reported As:** AS NITROGEN
Sample Date: 2015/05 **Frequency:** MONTHLY
Regulation: MISA COMPLIANCE **Sector:** PETROLEUM REFINERIES
Value: 0.53716 **Component Type:** MAXIMUM
Unit Of Measure: KG/D
Control Point Name: PLANT - PROCESS EFFLUENT
Parameter Name: AMMONIUM+AMMONIA, TOTAL FILTER.REAC

MISA Industrial Wastewater Discharge

Company Code: 0000130104 **Result Structure:** MISA MONTHLY REPORTING
Control Point Id: 0700 **Param Reported As:** AS CARBON
Sample Date: 2015/05 **Frequency:** MONTHLY
Regulation: MISA COMPLIANCE **Sector:** PETROLEUM REFINERIES
Value: 23.592 **Component Type:** AVERAGE
Unit Of Measure: KG/D
Control Point Name: PLANT - PROCESS EFFLUENT
Parameter Name: CARBON, DISSOLVED ORGANIC

MISA Industrial Wastewater Discharge

Company Code: 0000130104 **Result Structure:** MISA MONTHLY REPORTING
Control Point Id: 0700 **Param Reported As:** NOT APPLICABLE
Sample Date: 2015/05 **Frequency:** MONTHLY
Regulation: MISA COMPLIANCE **Sector:** PETROLEUM REFINERIES
Value: 4402 **Component Type:** MINIMUM
Unit Of Measure: M3/D
Control Point Name: PLANT - PROCESS EFFLUENT
Parameter Name: FLOW

MISA Industrial Wastewater Discharge

Company Code: 0000130104 **Result Structure:** MISA MONTHLY REPORTING
Control Point Id: 0700 **Param Reported As:** AS PHENOL
Sample Date: 2015/05 **Frequency:** MONTHLY
Regulation: MISA COMPLIANCE **Sector:** PETROLEUM REFINERIES
Value: 0.0073287 **Component Type:** AVERAGE
Unit Of Measure: KG/D
Control Point Name: PLANT - PROCESS EFFLUENT
Parameter Name: PHENOLICS, UNFILTERED REACTIVE

MISA Industrial Wastewater Discharge

Company Code: 0000130104
Control Point Id: 0700
Sample Date: 2015/09
Regulation: MISA COMPLIANCE
Value: 30
Unit Of Measure: KG/D
Control Point Name: PLANT - PROCESS EFFLUENT
Parameter Name: RESIDUE,PART LOSS ON IGNIT.

Result Structure: MISA MONTHLY REPORTING
Param Reported As: NOT APPLICABLE
Frequency: MONTHLY
Sector: PETROLEUM REFINERIES
Component Type: NUM. IN AVERAGE

MISA Industrial Wastewater Discharge

Company Code: 0000130104
Control Point Id: 0700
Sample Date: 2015/09
Regulation: MISA COMPLIANCE
Value: 2.9384
Unit Of Measure: KG/D
Control Point Name: PLANT - PROCESS EFFLUENT
Parameter Name: SOLVENT EXTRACTABLES

Result Structure: MISA MONTHLY REPORTING
Param Reported As: NOT APPLICABLE
Frequency: MONTHLY
Sector: PETROLEUM REFINERIES
Component Type: AVERAGE

MISA Industrial Wastewater Discharge

Company Code: 0000130104
Control Point Id: 0800
Sample Date: 2015/11
Regulation: MISA COMPLIANCE
Value: 0.015049
Unit Of Measure: KG/D
Control Point Name: PLANT - ONCE THROUGH COOLING WATER (OTCW)
Parameter Name: BENZENE C6H6

Result Structure: MISA MONTHLY REPORTING
Param Reported As: NOT APPLICABLE
Frequency: MONTHLY
Sector: PETROLEUM REFINERIES
Component Type: AVERAGE

MISA Industrial Wastewater Discharge

Company Code: 0000130104
Control Point Id: 0700
Sample Date: 2015/01
Regulation: MISA COMPLIANCE
Value: 9296
Unit Of Measure: M3/D
Control Point Name: PLANT - PROCESS EFFLUENT
Parameter Name: FLOW

Result Structure: MISA MONTHLY REPORTING
Param Reported As: NOT APPLICABLE
Frequency: MONTHLY
Sector: PETROLEUM REFINERIES
Component Type: MAXIMUM

MISA Industrial Wastewater Discharge

Company Code: 0000130104
Control Point Id: 0700
Sample Date: 2015/12
Regulation: MISA COMPLIANCE
Value: 5
Unit Of Measure: KG/D
Control Point Name: PLANT - PROCESS EFFLUENT
Parameter Name: CARBON, DISSOLVED ORGANIC

Result Structure: MISA MONTHLY REPORTING
Param Reported As: AS CARBON
Frequency: MONTHLY
Sector: PETROLEUM REFINERIES
Component Type: NUM. IN AVERAGE

MISA Industrial Wastewater Discharge

Company Code: 0000130104

Result Structure: MISA MONTHLY REPORTING

Control Point Id: 0700
Sample Date: 2015/12
Regulation: MISA COMPLIANCE
Value: 5
Unit Of Measure: KG/D
Control Point Name: PLANT - PROCESS EFFLUENT
Parameter Name: PHOSPHORUS, UNFILTERED TOTAL

Param Reported As: AS PHOSPHORUS
Frequency: MONTHLY
Sector: PETROLEUM REFINERIES
Component Type: NUM. IN AVERAGE

MISA Industrial Wastewater Discharge

Company Code: 0000130104
Control Point Id: 0700
Sample Date: 2015/06
Regulation: MISA COMPLIANCE
Value: 30
Unit Of Measure: M3/D
Control Point Name: PLANT - PROCESS EFFLUENT
Parameter Name: FLOW

Result Structure: MISA MONTHLY REPORTING
Param Reported As: NOT APPLICABLE
Frequency: MONTHLY
Sector: PETROLEUM REFINERIES
Component Type: NUM. IN AVERAGE

MISA Industrial Wastewater Discharge

Company Code: 0000130104
Control Point Id: 0700
Sample Date: 2015/10
Regulation: MISA COMPLIANCE
Value: 5.3895
Unit Of Measure: KG/D
Control Point Name: PLANT - PROCESS EFFLUENT
Parameter Name: RESIDUE, PARTICULATE

Result Structure: MISA MONTHLY REPORTING
Param Reported As: NOT APPLICABLE
Frequency: MONTHLY
Sector: PETROLEUM REFINERIES
Component Type: AVERAGE

MISA Industrial Wastewater Discharge

Company Code: 0000130104
Control Point Id: 0700
Sample Date: 2015/10
Regulation: MISA COMPLIANCE
Value: 5.7148
Unit Of Measure: KG/D
Control Point Name: PLANT - PROCESS EFFLUENT
Parameter Name: RESIDUE, PART LOSS ON IGNIT.

Result Structure: MISA MONTHLY REPORTING
Param Reported As: NOT APPLICABLE
Frequency: MONTHLY
Sector: PETROLEUM REFINERIES
Component Type: AVERAGE

MISA Industrial Wastewater Discharge

Company Code: 0000130104
Control Point Id: 0700
Sample Date: 2015/10
Regulation: MISA COMPLIANCE
Value: 9.188
Unit Of Measure: KG/D
Control Point Name: PLANT - PROCESS EFFLUENT
Parameter Name: RESIDUE, PART LOSS ON IGNIT.

Result Structure: MISA MONTHLY REPORTING
Param Reported As: NOT APPLICABLE
Frequency: MONTHLY
Sector: PETROLEUM REFINERIES
Component Type: MAXIMUM

MISA Industrial Wastewater Discharge

Company Code: 0000130104
Control Point Id: 0700
Sample Date: 2015/11
Regulation: MISA COMPLIANCE
Value: 4
Unit Of Measure: KG/D

Result Structure: MISA MONTHLY REPORTING
Param Reported As: AS NITROGEN
Frequency: MONTHLY
Sector: PETROLEUM REFINERIES
Component Type: NUM. IN AVERAGE

Control Point Name: PLANT - PROCESS EFFLUENT
Parameter Name: AMMONIUM+AMMONIA, TOTAL FILTER.REAC

MISA Industrial Wastewater Discharge

Company Code:	0000130104	Result Structure:	MISA MONTHLY REPORTING
Control Point Id:	0700	Param Reported As:	AS PHOSPHORUS
Sample Date:	2015/01	Frequency:	MONTHLY
Regulation:	MISA COMPLIANCE	Sector:	PETROLEUM REFINERIES
Value:	4	Component Type:	NUM. IN AVERAGE
Unit Of Measure:	KG/D		
Control Point Name:	PLANT - PROCESS EFFLUENT		
Parameter Name:	PHOSPHORUS,UNFILTERED TOTAL		

MISA Industrial Wastewater Discharge

Company Code:	0000130104	Result Structure:	MISA MONTHLY REPORTING
Control Point Id:	0700	Param Reported As:	NOT APPLICABLE
Sample Date:	2015/01	Frequency:	MONTHLY
Regulation:	MISA COMPLIANCE	Sector:	PETROLEUM REFINERIES
Value:	4	Component Type:	NUM. IN AVERAGE
Unit Of Measure:	KG/D		
Control Point Name:	PLANT - PROCESS EFFLUENT		
Parameter Name:	RESIDUE, PARTICULATE		

MISA Industrial Wastewater Discharge

Company Code:	0000130104	Result Structure:	MISA MONTHLY REPORTING
Control Point Id:	0800	Param Reported As:	NOT APPLICABLE
Sample Date:	2015/04	Frequency:	MONTHLY
Regulation:	MISA COMPLIANCE	Sector:	PETROLEUM REFINERIES
Value:	0.024587	Component Type:	MAXIMUM
Unit Of Measure:	KG/D		
Control Point Name:	PLANT - ONCE THROUGH COOLING WATER (OTCW)		
Parameter Name:	TOLUENE C7H8		

MISA Industrial Wastewater Discharge

Company Code:	0000130104	Result Structure:	MISA MONTHLY REPORTING
Control Point Id:	0800	Param Reported As:	NOT APPLICABLE
Sample Date:	2015/05	Frequency:	MONTHLY
Regulation:	MISA COMPLIANCE	Sector:	PETROLEUM REFINERIES
Value:	74313.5	Component Type:	MAXIMUM
Unit Of Measure:	M3/D		
Control Point Name:	PLANT - ONCE THROUGH COOLING WATER (OTCW)		
Parameter Name:	FLOW		

MISA Industrial Wastewater Discharge

Company Code:	0000130104	Result Structure:	MISA MONTHLY REPORTING
Control Point Id:	0700	Param Reported As:	NOT APPLICABLE
Sample Date:	2015/06	Frequency:	MONTHLY
Regulation:	MISA COMPLIANCE	Sector:	PETROLEUM REFINERIES
Value:	3.5339	Component Type:	MAXIMUM
Unit Of Measure:	KG/D		
Control Point Name:	PLANT - PROCESS EFFLUENT		
Parameter Name:	SOLVENT EXTRACTABLES		

MISA Industrial Wastewater

Discharge

Company Code: 0000130104
Control Point Id: 0700
Sample Date: 2015/03
Regulation: MISA COMPLIANCE
Value: 31
Unit Of Measure: M3/D
Control Point Name: PLANT - PROCESS EFFLUENT
Parameter Name: FLOW

Result Structure: MISA MONTHLY REPORTING
Param Reported As: NOT APPLICABLE
Frequency: MONTHLY
Sector: PETROLEUM REFINERIES
Component Type: NUM. IN AVERAGE

MISA Industrial Wastewater Discharge

Company Code: 0000130104
Control Point Id: 0700
Sample Date: 2015/03
Regulation: MISA COMPLIANCE
Value: 8917
Unit Of Measure: M3/D
Control Point Name: PLANT - PROCESS EFFLUENT
Parameter Name: FLOW

Result Structure: MISA MONTHLY REPORTING
Param Reported As: NOT APPLICABLE
Frequency: MONTHLY
Sector: PETROLEUM REFINERIES
Component Type: MAXIMUM

MISA Industrial Wastewater Discharge

Company Code: 0000130104
Control Point Id: 0700
Sample Date: 2015/03
Regulation: MISA COMPLIANCE
Value: 0.008917
Unit Of Measure: KG/D
Control Point Name: PLANT - PROCESS EFFLUENT
Parameter Name: PHENOLICS, UNFILTERED REACTIVE

Result Structure: MISA MONTHLY REPORTING
Param Reported As: AS PHENOL
Frequency: MONTHLY
Sector: PETROLEUM REFINERIES
Component Type: MAXIMUM

MISA Industrial Wastewater Discharge

Company Code: 0000130104
Control Point Id: 0700
Sample Date: 2015/03
Regulation: MISA COMPLIANCE
Value: 4
Unit Of Measure: KG/D
Control Point Name: PLANT - PROCESS EFFLUENT
Parameter Name: PHOSPHORUS, UNFILTERED TOTAL

Result Structure: MISA MONTHLY REPORTING
Param Reported As: AS PHOSPHORUS
Frequency: MONTHLY
Sector: PETROLEUM REFINERIES
Component Type: NUM. IN AVERAGE

MISA Industrial Wastewater Discharge

Company Code: 0000130104
Control Point Id: 0700
Sample Date: 2015/08
Regulation: MISA COMPLIANCE
Value: 6760.5
Unit Of Measure: M3/D
Control Point Name: PLANT - PROCESS EFFLUENT
Parameter Name: FLOW

Result Structure: MISA MONTHLY REPORTING
Param Reported As: NOT APPLICABLE
Frequency: MONTHLY
Sector: PETROLEUM REFINERIES
Component Type: AVERAGE

MISA Industrial Wastewater Discharge

Company Code: 0000130104
Control Point Id: 0700
Sample Date: 2015/03

Result Structure: MISA MONTHLY REPORTING
Param Reported As: NOT APPLICABLE
Frequency: MONTHLY

Regulation: MISA COMPLIANCE
Value: 8.917
Unit Of Measure: KG/D
Control Point Name: PLANT - PROCESS EFFLUENT
Parameter Name: RESIDUE,PART LOSS ON IGNIT.

Sector: PETROLEUM REFINERIES
Component Type: MAXIMUM

MISA Industrial Wastewater Discharge

Company Code: 0000130104
Control Point Id: 0700
Sample Date: 2015/03
Regulation: MISA COMPLIANCE
Value: 4.5477
Unit Of Measure: KG/D
Control Point Name: PLANT - PROCESS EFFLUENT
Parameter Name: SOLVENT EXTRACTABLES

Result Structure: MISA MONTHLY REPORTING
Param Reported As: NOT APPLICABLE
Frequency: MONTHLY
Sector: PETROLEUM REFINERIES
Component Type: MAXIMUM

MISA Industrial Wastewater Discharge

Company Code: 0000130104
Control Point Id: 0800
Sample Date: 2015/03
Regulation: MISA COMPLIANCE
Value: 0.073858
Unit Of Measure: KG/D
Control Point Name: PLANT - ONCE THROUGH COOLING WATER (OTCW)
Parameter Name: PHENOLICS, UNFILTERED REACTIVE

Result Structure: MISA MONTHLY REPORTING
Param Reported As: AS PHENOL
Frequency: MONTHLY
Sector: PETROLEUM REFINERIES
Component Type: AVERAGE

MISA Industrial Wastewater Discharge

Company Code: 0000130104
Control Point Id: 0700
Sample Date: 2015/04
Regulation: MISA COMPLIANCE
Value: 0.012287
Unit Of Measure: KG/D
Control Point Name: PLANT - PROCESS EFFLUENT
Parameter Name: PHENOLICS, UNFILTERED REACTIVE

Result Structure: MISA MONTHLY REPORTING
Param Reported As: AS PHENOL
Frequency: MONTHLY
Sector: PETROLEUM REFINERIES
Component Type: MAXIMUM

MISA Industrial Wastewater Discharge

Company Code: 0000130104
Control Point Id: 0700
Sample Date: 2015/04
Regulation: MISA COMPLIANCE
Value: 2.6769
Unit Of Measure: KG/D
Control Point Name: PLANT - PROCESS EFFLUENT
Parameter Name: PHOSPHORUS,UNFILTERED TOTAL

Result Structure: MISA MONTHLY REPORTING
Param Reported As: AS PHOSPHORUS
Frequency: MONTHLY
Sector: PETROLEUM REFINERIES
Component Type: MAXIMUM

MISA Industrial Wastewater Discharge

Company Code: 0000130104
Control Point Id: 0700
Sample Date: 2015/08
Regulation: MISA COMPLIANCE
Value: 39.33
Unit Of Measure: KG/D
Control Point Name: PLANT - PROCESS EFFLUENT
Parameter Name: RESIDUE,PART LOSS ON IGNIT.

Result Structure: MISA MONTHLY REPORTING
Param Reported As: NOT APPLICABLE
Frequency: MONTHLY
Sector: PETROLEUM REFINERIES
Component Type: MAXIMUM

MISA Industrial Wastewater Discharge

Company Code:	0000130104	Result Structure:	MISA MONTHLY REPORTING
Control Point Id:	0700	Param Reported As:	NOT APPLICABLE
Sample Date:	2015/08	Frequency:	MONTHLY
Regulation:	MISA COMPLIANCE	Sector:	PETROLEUM REFINERIES
Value:	4.177	Component Type:	MINIMUM
Unit Of Measure:	KG/D		
Control Point Name:	PLANT - PROCESS EFFLUENT		
Parameter Name:	RESIDUE,PART LOSS ON IGNIT.		

MISA Industrial Wastewater Discharge

Company Code:	0000130104	Result Structure:	MISA MONTHLY REPORTING
Control Point Id:	0800	Param Reported As:	AS PHENOL
Sample Date:	2015/05	Frequency:	MONTHLY
Regulation:	MISA COMPLIANCE	Sector:	PETROLEUM REFINERIES
Value:	4	Component Type:	NUM. IN AVERAGE
Unit Of Measure:	KG/D		
Control Point Name:	PLANT - ONCE THROUGH COOLING WATER (OTCW)		
Parameter Name:	PHENOLICS, UNFILTERED REACTIVE		

MISA Industrial Wastewater Discharge

Company Code:	0000130104	Result Structure:	MISA MONTHLY REPORTING
Control Point Id:	0700	Param Reported As:	AS NITROGEN
Sample Date:	2015/10	Frequency:	MONTHLY
Regulation:	MISA COMPLIANCE	Sector:	PETROLEUM REFINERIES
Value:	0.2153	Component Type:	MAXIMUM
Unit Of Measure:	KG/D		
Control Point Name:	PLANT - PROCESS EFFLUENT		
Parameter Name:	AMMONIUM+AMMONIA, TOTAL FILTER.REAC		

MISA Industrial Wastewater Discharge

Company Code:	0000130104	Result Structure:	MISA MONTHLY REPORTING
Control Point Id:	0700	Param Reported As:	AS NITROGEN
Sample Date:	2015/10	Frequency:	MONTHLY
Regulation:	MISA COMPLIANCE	Sector:	PETROLEUM REFINERIES
Value:	0	Component Type:	MINIMUM
Unit Of Measure:	KG/D		
Control Point Name:	PLANT - PROCESS EFFLUENT		
Parameter Name:	AMMONIUM+AMMONIA, TOTAL FILTER.REAC		

MISA Industrial Wastewater Discharge

Company Code:	0000130104	Result Structure:	MISA MONTHLY REPORTING
Control Point Id:	0700	Param Reported As:	AS NITROGEN
Sample Date:	2015/10	Frequency:	MONTHLY
Regulation:	MISA COMPLIANCE	Sector:	PETROLEUM REFINERIES
Value:	4	Component Type:	NUM. IN AVERAGE
Unit Of Measure:	KG/D		
Control Point Name:	PLANT - PROCESS EFFLUENT		
Parameter Name:	AMMONIUM+AMMONIA, TOTAL FILTER.REAC		

MISA Industrial Wastewater Discharge

Company Code: 0000130104
Control Point Id: 0700
Sample Date: 2015/05
Regulation: MISA COMPLIANCE
Value: 7.8388
Unit Of Measure: KG/D
Control Point Name: PLANT - PROCESS EFFLUENT
Parameter Name: RESIDUE, PARTICULATE

Result Structure: MISA MONTHLY REPORTING
Param Reported As: NOT APPLICABLE
Frequency: MONTHLY
Sector: PETROLEUM REFINERIES
Component Type: AVERAGE

MISA Industrial Wastewater Discharge

Company Code: 0000130104
Control Point Id: 0700
Sample Date: 2015/05
Regulation: MISA COMPLIANCE
Value: 4
Unit Of Measure: KG/D
Control Point Name: PLANT - PROCESS EFFLUENT
Parameter Name: SOLVENT EXTRACTABLES

Result Structure: MISA MONTHLY REPORTING
Param Reported As: NOT APPLICABLE
Frequency: MONTHLY
Sector: PETROLEUM REFINERIES
Component Type: NUM. IN AVERAGE

MISA Industrial Wastewater Discharge

Company Code: 0000130104
Control Point Id: 0800
Sample Date: 2015/10
Regulation: MISA COMPLIANCE
Value: 0.068357
Unit Of Measure: KG/D
Control Point Name: PLANT - ONCE THROUGH COOLING WATER (OTCW)
Parameter Name: PHENOLICS, UNFILTERED REACTIVE

Result Structure: MISA MONTHLY REPORTING
Param Reported As: AS PHENOL
Frequency: MONTHLY
Sector: PETROLEUM REFINERIES
Component Type: MINIMUM

MISA Industrial Wastewater Discharge

Company Code: 0000130104
Control Point Id: 0800
Sample Date: 2015/10
Regulation: MISA COMPLIANCE
Value: 4
Unit Of Measure: KG/D
Control Point Name: PLANT - ONCE THROUGH COOLING WATER (OTCW)
Parameter Name: PHENOLICS, UNFILTERED REACTIVE

Result Structure: MISA MONTHLY REPORTING
Param Reported As: AS PHENOL
Frequency: MONTHLY
Sector: PETROLEUM REFINERIES
Component Type: NUM. IN AVERAGE

MISA Industrial Wastewater Discharge

Company Code: 0000130104
Control Point Id: 0700
Sample Date: 2015/12
Regulation: MISA COMPLIANCE
Value: 5.8822
Unit Of Measure: KG/D
Control Point Name: PLANT - PROCESS EFFLUENT
Parameter Name: RESIDUE,PART LOSS ON IGNIT.

Result Structure: MISA MONTHLY REPORTING
Param Reported As: NOT APPLICABLE
Frequency: MONTHLY
Sector: PETROLEUM REFINERIES
Component Type: AVERAGE

MISA Industrial Wastewater Discharge

Company Code: 0000130104
Control Point Id: 0700
Sample Date: 2015/12
Regulation: MISA COMPLIANCE
Value: 10.186

Result Structure: MISA MONTHLY REPORTING
Param Reported As: NOT APPLICABLE
Frequency: MONTHLY
Sector: PETROLEUM REFINERIES
Component Type: MAXIMUM

Unit Of Measure: KG/D
Control Point Name: PLANT - PROCESS EFFLUENT
Parameter Name: RESIDUE,PART LOSS ON IGNIT.

MISA Industrial Wastewater
Discharge

Company Code:	0000130104	Result Structure:	MISA MONTHLY REPORTING
Control Point Id:	0800	Param Reported As:	AS PHENOL
Sample Date:	2015/11	Frequency:	MONTHLY
Regulation:	MISA COMPLIANCE	Sector:	PETROLEUM REFINERIES
Value:	0.075546	Component Type:	MAXIMUM
Unit Of Measure:	KG/D		
Control Point Name:	PLANT - ONCE THROUGH COOLING WATER (OTCW)		
Parameter Name:	PHENOLICS, UNFILTERED REACTIVE		

MISA Industrial Wastewater
Discharge

Company Code:	0000130104	Result Structure:	MISA MONTHLY REPORTING
Control Point Id:	0700	Param Reported As:	AS PHENOL
Sample Date:	2015/06	Frequency:	MONTHLY
Regulation:	MISA COMPLIANCE	Sector:	PETROLEUM REFINERIES
Value:	0.009958	Component Type:	MAXIMUM
Unit Of Measure:	KG/D		
Control Point Name:	PLANT - PROCESS EFFLUENT		
Parameter Name:	PHENOLICS, UNFILTERED REACTIVE		

MISA Industrial Wastewater
Discharge

Company Code:	0000130104	Result Structure:	MISA MONTHLY REPORTING
Control Point Id:	0700	Param Reported As:	AS PHOSPHORUS
Sample Date:	2015/06	Frequency:	MONTHLY
Regulation:	MISA COMPLIANCE	Sector:	PETROLEUM REFINERIES
Value:	1.2697	Component Type:	MINIMUM
Unit Of Measure:	KG/D		
Control Point Name:	PLANT - PROCESS EFFLUENT		
Parameter Name:	PHOSPHORUS,UNFILTERED TOTAL		

MISA Industrial Wastewater
Discharge

Company Code:	0000130104	Result Structure:	MISA MONTHLY REPORTING
Control Point Id:	0700	Param Reported As:	AS PHOSPHORUS
Sample Date:	2015/06	Frequency:	MONTHLY
Regulation:	MISA COMPLIANCE	Sector:	PETROLEUM REFINERIES
Value:	4	Component Type:	NUM. IN AVERAGE
Unit Of Measure:	KG/D		
Control Point Name:	PLANT - PROCESS EFFLUENT		
Parameter Name:	PHOSPHORUS,UNFILTERED TOTAL		

MISA Industrial Wastewater
Discharge

Company Code:	0000130104	Result Structure:	MISA MONTHLY REPORTING
Control Point Id:	0700	Param Reported As:	AS SULPHIDE
Sample Date:	2015/01	Frequency:	MONTHLY
Regulation:	MISA COMPLIANCE	Sector:	PETROLEUM REFINERIES
Value:	0.050015	Component Type:	MAXIMUM
Unit Of Measure:	KG/D		
Control Point Name:	PLANT - PROCESS EFFLUENT		
Parameter Name:	SULPHIDE, UNFILTERED REACTIVE		

MISA Industrial Wastewater Discharge

Company Code:	0000130104	Result Structure:	MISA MONTHLY REPORTING
Control Point Id:	0700	Param Reported As:	AS SULPHIDE
Sample Date:	2015/06	Frequency:	MONTHLY
Regulation:	MISA COMPLIANCE	Sector:	PETROLEUM REFINERIES
Value:	0.04777	Component Type:	AVERAGE
Unit Of Measure:	KG/D		
Control Point Name:	PLANT - PROCESS EFFLUENT		
Parameter Name:	SULPHIDE, UNFILTERED REACTIVE		

MISA Industrial Wastewater Discharge

Company Code:	0000130104	Result Structure:	MISA MONTHLY REPORTING
Control Point Id:	0700	Param Reported As:	AS SULPHIDE
Sample Date:	2015/06	Frequency:	MONTHLY
Regulation:	MISA COMPLIANCE	Sector:	PETROLEUM REFINERIES
Value:	0.042938	Component Type:	MINIMUM
Unit Of Measure:	KG/D		
Control Point Name:	PLANT - PROCESS EFFLUENT		
Parameter Name:	SULPHIDE, UNFILTERED REACTIVE		

MISA Industrial Wastewater Discharge

Company Code:	0000130104	Result Structure:	MISA MONTHLY REPORTING
Control Point Id:	0700	Param Reported As:	AS CARBON
Sample Date:	2015/07	Frequency:	MONTHLY
Regulation:	MISA COMPLIANCE	Sector:	PETROLEUM REFINERIES
Value:	33.245	Component Type:	AVERAGE
Unit Of Measure:	KG/D		
Control Point Name:	PLANT - PROCESS EFFLUENT		
Parameter Name:	CARBON, DISSOLVED ORGANIC		

MISA Industrial Wastewater Discharge

Company Code:	0000130104	Result Structure:	MISA MONTHLY REPORTING
Control Point Id:	0700	Param Reported As:	NOT APPLICABLE
Sample Date:	2015/11	Frequency:	MONTHLY
Regulation:	MISA COMPLIANCE	Sector:	PETROLEUM REFINERIES
Value:	9.212	Component Type:	MAXIMUM
Unit Of Measure:	KG/D		
Control Point Name:	PLANT - PROCESS EFFLUENT		
Parameter Name:	RESIDUE,PART LOSS ON IGNIT.		

MISA Industrial Wastewater Discharge

Company Code:	0000130104	Result Structure:	MISA MONTHLY REPORTING
Control Point Id:	0700	Param Reported As:	NOT APPLICABLE
Sample Date:	2015/11	Frequency:	MONTHLY
Regulation:	MISA COMPLIANCE	Sector:	PETROLEUM REFINERIES
Value:	30	Component Type:	NUM. IN AVERAGE
Unit Of Measure:	KG/D		
Control Point Name:	PLANT - PROCESS EFFLUENT		
Parameter Name:	RESIDUE,PART LOSS ON IGNIT.		

MISA Industrial Wastewater Discharge

Company Code:	0000130104	Result Structure:	MISA MONTHLY REPORTING
Control Point Id:	0700	Param Reported As:	NOT APPLICABLE

Sample Date: 2015/11
Regulation: MISA COMPLIANCE
Value: 1.7726
Unit Of Measure: KG/D
Control Point Name: PLANT - PROCESS EFFLUENT
Parameter Name: SOLVENT EXTRACTABLES

Frequency: MONTHLY
Sector: PETROLEUM REFINERIES
Component Type: MINIMUM

MISA Industrial Wastewater Discharge

Company Code: 0000130104
Control Point Id: 0700
Sample Date: 2015/11
Regulation: MISA COMPLIANCE
Value: 0.036426
Unit Of Measure: KG/D
Control Point Name: PLANT - PROCESS EFFLUENT
Parameter Name: SULPHIDE, UNFILTERED REACTIVE

Result Structure: MISA MONTHLY REPORTING
Param Reported As: AS SULPHIDE
Frequency: MONTHLY
Sector: PETROLEUM REFINERIES
Component Type: AVERAGE

MISA Industrial Wastewater Discharge

Company Code: 0000130104
Control Point Id: 0700
Sample Date: 2015/02
Regulation: MISA COMPLIANCE
Value: 0.9034
Unit Of Measure: KG/D
Control Point Name: PLANT - PROCESS EFFLUENT
Parameter Name: PHOSPHORUS, UNFILTERED TOTAL

Result Structure: MISA MONTHLY REPORTING
Param Reported As: AS PHOSPHORUS
Frequency: MONTHLY
Sector: PETROLEUM REFINERIES
Component Type: AVERAGE

MISA Industrial Wastewater Discharge

Company Code: 0000130104
Control Point Id: 0700
Sample Date: 2015/02
Regulation: MISA COMPLIANCE
Value: 4
Unit Of Measure: KG/D
Control Point Name: PLANT - PROCESS EFFLUENT
Parameter Name: RESIDUE, PARTICULATE

Result Structure: MISA MONTHLY REPORTING
Param Reported As: NOT APPLICABLE
Frequency: MONTHLY
Sector: PETROLEUM REFINERIES
Component Type: NUM. IN AVERAGE

MISA Industrial Wastewater Discharge

Company Code: 0000130104
Control Point Id: 0700
Sample Date: 2015/02
Regulation: MISA COMPLIANCE
Value: 4.129
Unit Of Measure: KG/D
Control Point Name: PLANT - PROCESS EFFLUENT
Parameter Name: RESIDUE, PART LOSS ON IGNIT.

Result Structure: MISA MONTHLY REPORTING
Param Reported As: NOT APPLICABLE
Frequency: MONTHLY
Sector: PETROLEUM REFINERIES
Component Type: MINIMUM

MISA Industrial Wastewater Discharge

Company Code: 0000130104
Control Point Id: 0700
Sample Date: 2015/02
Regulation: MISA COMPLIANCE
Value: 28
Unit Of Measure: KG/D
Control Point Name: PLANT - PROCESS EFFLUENT

Result Structure: MISA MONTHLY REPORTING
Param Reported As: NOT APPLICABLE
Frequency: MONTHLY
Sector: PETROLEUM REFINERIES
Component Type: NUM. IN AVERAGE

Parameter Name: RESIDUE,PART LOSS ON IGNIT.

MISA Industrial Wastewater Discharge

Company Code:	0000130104	Result Structure:	MISA MONTHLY REPORTING
Control Point Id:	0800	Param Reported As:	AS SULPHIDE
Sample Date:	2015/09	Frequency:	MONTHLY
Regulation:	MISA COMPLIANCE	Sector:	PETROLEUM REFINERIES
Value:	5	Component Type:	NUM. IN AVERAGE
Unit Of Measure:	KG/D		
Control Point Name:	PLANT - ONCE THROUGH COOLING WATER (OTCW)		
Parameter Name:	SULPHIDE, UNFILTERED REACTIVE		

MISA Industrial Wastewater Discharge

Company Code:	0000130104	Result Structure:	MISA MONTHLY REPORTING
Control Point Id:	0800	Param Reported As:	NOT APPLICABLE
Sample Date:	2015/09	Frequency:	MONTHLY
Regulation:	MISA COMPLIANCE	Sector:	PETROLEUM REFINERIES
Value:	0.091844	Component Type:	MAXIMUM
Unit Of Measure:	KG/D		
Control Point Name:	PLANT - ONCE THROUGH COOLING WATER (OTCW)		
Parameter Name:	TOLUENE C7H8		

MISA Industrial Wastewater Discharge

Company Code:	0000130104	Result Structure:	MISA MONTHLY REPORTING
Control Point Id:	0800	Param Reported As:	NOT APPLICABLE
Sample Date:	2015/09	Frequency:	MONTHLY
Regulation:	MISA COMPLIANCE	Sector:	PETROLEUM REFINERIES
Value:	5	Component Type:	NUM. IN AVERAGE
Unit Of Measure:	KG/D		
Control Point Name:	PLANT - ONCE THROUGH COOLING WATER (OTCW)		
Parameter Name:	TOLUENE C7H8		

MISA Industrial Wastewater Discharge

Company Code:	0000130104	Result Structure:	MISA MONTHLY REPORTING
Control Point Id:	0700	Param Reported As:	AS SULPHIDE
Sample Date:	2015/07	Frequency:	MONTHLY
Regulation:	MISA COMPLIANCE	Sector:	PETROLEUM REFINERIES
Value:	5	Component Type:	NUM. IN AVERAGE
Unit Of Measure:	KG/D		
Control Point Name:	PLANT - PROCESS EFFLUENT		
Parameter Name:	SULPHIDE, UNFILTERED REACTIVE		

MISA Industrial Wastewater Discharge

Company Code:	0000130104	Result Structure:	MISA MONTHLY REPORTING
Control Point Id:	0700	Param Reported As:	AS SULPHIDE
Sample Date:	2015/03	Frequency:	MONTHLY
Regulation:	MISA COMPLIANCE	Sector:	PETROLEUM REFINERIES
Value:	4	Component Type:	NUM. IN AVERAGE
Unit Of Measure:	KG/D		
Control Point Name:	PLANT - PROCESS EFFLUENT		
Parameter Name:	SULPHIDE, UNFILTERED REACTIVE		

MISA Industrial Wastewater Discharge

Company Code:	0000130104	Result Structure:	MISA MONTHLY REPORTING
Control Point Id:	0800	Param Reported As:	AS PHENOL
Sample Date:	2015/01	Frequency:	MONTHLY
Regulation:	MISA COMPLIANCE	Sector:	PETROLEUM REFINERIES
Value:	0.073719	Component Type:	MAXIMUM
Unit Of Measure:	KG/D		
Control Point Name:	PLANT - ONCE THROUGH COOLING WATER (OTCW)		
Parameter Name:	PHENOLICS, UNFILTERED REACTIVE		

MISA Industrial Wastewater

Discharge

Company Code:	0000130104	Result Structure:	MISA MONTHLY REPORTING
Control Point Id:	0800	Param Reported As:	NOT APPLICABLE
Sample Date:	2015/01	Frequency:	MONTHLY
Regulation:	MISA COMPLIANCE	Sector:	PETROLEUM REFINERIES
Value:	0.013878	Component Type:	AVERAGE
Unit Of Measure:	KG/D		
Control Point Name:	PLANT - ONCE THROUGH COOLING WATER (OTCW)		
Parameter Name:	TOLUENE C7H8		

MISA Industrial Wastewater

Discharge

Company Code:	0000130104	Result Structure:	MISA MONTHLY REPORTING
Control Point Id:	0800	Param Reported As:	NOT APPLICABLE
Sample Date:	2015/02	Frequency:	MONTHLY
Regulation:	MISA COMPLIANCE	Sector:	PETROLEUM REFINERIES
Value:	0.013927	Component Type:	MAXIMUM
Unit Of Measure:	KG/D		
Control Point Name:	PLANT - ONCE THROUGH COOLING WATER (OTCW)		
Parameter Name:	BENZENE C6H6		

MISA Industrial Wastewater

Discharge

Company Code:	0000130104	Result Structure:	MISA MONTHLY REPORTING
Control Point Id:	0800	Param Reported As:	NOT APPLICABLE
Sample Date:	2015/05	Frequency:	MONTHLY
Regulation:	MISA COMPLIANCE	Sector:	PETROLEUM REFINERIES
Value:	0.046437	Component Type:	MAXIMUM
Unit Of Measure:	KG/D		
Control Point Name:	PLANT - ONCE THROUGH COOLING WATER (OTCW)		
Parameter Name:	TOLUENE C7H8		

MISA Industrial Wastewater

Discharge

Company Code:	0000130104	Result Structure:	MISA MONTHLY REPORTING
Control Point Id:	0800	Param Reported As:	NOT APPLICABLE
Sample Date:	2015/05	Frequency:	MONTHLY
Regulation:	MISA COMPLIANCE	Sector:	PETROLEUM REFINERIES
Value:	0.013753	Component Type:	MINIMUM
Unit Of Measure:	KG/D		
Control Point Name:	PLANT - ONCE THROUGH COOLING WATER (OTCW)		
Parameter Name:	TOLUENE C7H8		

MISA Industrial Wastewater

Discharge

Company Code:	0000130104	Result Structure:	MISA MONTHLY REPORTING
Control Point Id:	0800	Param Reported As:	AS PHENOL
Sample Date:	2015/06	Frequency:	MONTHLY
Regulation:	MISA COMPLIANCE	Sector:	PETROLEUM REFINERIES

Value: 0.075161 **Component Type:** AVERAGE
Unit Of Measure: KG/D
Control Point Name: PLANT - ONCE THROUGH COOLING WATER (OTCW)
Parameter Name: PHENOLICS, UNFILTERED REACTIVE

MISA Industrial Wastewater Discharge

Company Code: 0000130104 **Result Structure:** MISA MONTHLY REPORTING
Control Point Id: 0800 **Param Reported As:** AS PHENOL
Sample Date: 2015/06 **Frequency:** MONTHLY
Regulation: MISA COMPLIANCE **Sector:** PETROLEUM REFINERIES
Value: 0.078297 **Component Type:** MAXIMUM
Unit Of Measure: KG/D
Control Point Name: PLANT - ONCE THROUGH COOLING WATER (OTCW)
Parameter Name: PHENOLICS, UNFILTERED REACTIVE

MISA Industrial Wastewater Discharge

Company Code: 0000130104 **Result Structure:** MISA MONTHLY REPORTING
Control Point Id: 0800 **Param Reported As:** NOT APPLICABLE
Sample Date: 2015/07 **Frequency:** MONTHLY
Regulation: MISA COMPLIANCE **Sector:** PETROLEUM REFINERIES
Value: 0.015139 **Component Type:** AVERAGE
Unit Of Measure: KG/D
Control Point Name: PLANT - ONCE THROUGH COOLING WATER (OTCW)
Parameter Name: BENZENE C6H6

MISA Industrial Wastewater Discharge

Company Code: 0000130104 **Result Structure:** MISA MONTHLY REPORTING
Control Point Id: 0800 **Param Reported As:** AS SULPHIDE
Sample Date: 2015/02 **Frequency:** MONTHLY
Regulation: MISA COMPLIANCE **Sector:** PETROLEUM REFINERIES
Value: 0.67267 **Component Type:** MAXIMUM
Unit Of Measure: KG/D
Control Point Name: PLANT - ONCE THROUGH COOLING WATER (OTCW)
Parameter Name: SULPHIDE, UNFILTERED REACTIVE

MISA Industrial Wastewater Discharge

Company Code: 0000130104 **Result Structure:** MISA MONTHLY REPORTING
Control Point Id: 0800 **Param Reported As:** NOT APPLICABLE
Sample Date: 2015/02 **Frequency:** MONTHLY
Regulation: MISA COMPLIANCE **Sector:** PETROLEUM REFINERIES
Value: 4 **Component Type:** NUM. IN AVERAGE
Unit Of Measure: KG/D
Control Point Name: PLANT - ONCE THROUGH COOLING WATER (OTCW)
Parameter Name: TOLUENE C7H8

MISA Industrial Wastewater Discharge

Company Code: 0000130104 **Result Structure:** MISA MONTHLY REPORTING
Control Point Id: 0800 **Param Reported As:** NOT APPLICABLE
Sample Date: 2015/02 **Frequency:** MONTHLY
Regulation: MISA COMPLIANCE **Sector:** PETROLEUM REFINERIES
Value: 69636.8 **Component Type:** MAXIMUM
Unit Of Measure: M3/D
Control Point Name: PLANT - ONCE THROUGH COOLING WATER (OTCW)
Parameter Name: FLOW

MISA Industrial Wastewater Discharge

Company Code:	0000130104	Result Structure:	MISA MONTHLY REPORTING
Control Point Id:	0800	Param Reported As:	AS PHENOL
Sample Date:	2015/08	Frequency:	MONTHLY
Regulation:	MISA COMPLIANCE	Sector:	PETROLEUM REFINERIES
Value:	4	Component Type:	NUM. IN AVERAGE
Unit Of Measure:	KG/D		
Control Point Name:	PLANT - ONCE THROUGH COOLING WATER (OTCW)		
Parameter Name:	PHENOLICS, UNFILTERED REACTIVE		

MISA Industrial Wastewater Discharge

Company Code:	0000130104	Result Structure:	MISA MONTHLY REPORTING
Control Point Id:	0800	Param Reported As:	NOT APPLICABLE
Sample Date:	2015/09	Frequency:	MONTHLY
Regulation:	MISA COMPLIANCE	Sector:	PETROLEUM REFINERIES
Value:	67530.5	Component Type:	MINIMUM
Unit Of Measure:	M3/D		
Control Point Name:	PLANT - ONCE THROUGH COOLING WATER (OTCW)		
Parameter Name:	FLOW		

MISA Industrial Wastewater Discharge

Company Code:	0000130104	Result Structure:	MISA MONTHLY REPORTING
Control Point Id:	0800	Param Reported As:	AS PHENOL
Sample Date:	2015/09	Frequency:	MONTHLY
Regulation:	MISA COMPLIANCE	Sector:	PETROLEUM REFINERIES
Value:	0.06753	Component Type:	MINIMUM
Unit Of Measure:	KG/D		
Control Point Name:	PLANT - ONCE THROUGH COOLING WATER (OTCW)		
Parameter Name:	PHENOLICS, UNFILTERED REACTIVE		

MISA Industrial Wastewater Discharge

Company Code:	0000130104	Result Structure:	MISA MONTHLY REPORTING
Control Point Id:	0800	Param Reported As:	AS SULPHIDE
Sample Date:	2015/11	Frequency:	MONTHLY
Regulation:	MISA COMPLIANCE	Sector:	PETROLEUM REFINERIES
Value:	0.52671	Component Type:	AVERAGE
Unit Of Measure:	KG/D		
Control Point Name:	PLANT - ONCE THROUGH COOLING WATER (OTCW)		
Parameter Name:	SULPHIDE, UNFILTERED REACTIVE		

MISA Industrial Wastewater Discharge

Company Code:	0000130104	Result Structure:	MISA MONTHLY REPORTING
Control Point Id:	0800	Param Reported As:	AS SULPHIDE
Sample Date:	2015/11	Frequency:	MONTHLY
Regulation:	MISA COMPLIANCE	Sector:	PETROLEUM REFINERIES
Value:	0.52445	Component Type:	MINIMUM
Unit Of Measure:	KG/D		
Control Point Name:	PLANT - ONCE THROUGH COOLING WATER (OTCW)		
Parameter Name:	SULPHIDE, UNFILTERED REACTIVE		

MISA Industrial Wastewater Discharge

Company Code:	0000130104	Result Structure:	MISA MONTHLY REPORTING
----------------------	------------	--------------------------	------------------------

Control Point Id: 0800
Sample Date: 2015/08
Regulation: MISA COMPLIANCE
Value: 75491.3
Unit Of Measure: M3/D
Control Point Name: PLANT - ONCE THROUGH COOLING WATER (OTCW)
Parameter Name: FLOW

Param Reported As: NOT APPLICABLE
Frequency: MONTHLY
Sector: PETROLEUM REFINERIES
Component Type: MAXIMUM

MISA Industrial Wastewater Discharge

Company Code: 0000130104
Control Point Id: 0700
Sample Date: 2015/05
Regulation: MISA COMPLIANCE
Value: 0.13429
Unit Of Measure: KG/D
Control Point Name: PLANT - PROCESS EFFLUENT
Parameter Name: AMMONIUM+AMMONIA, TOTAL FILTER.REAC

Result Structure: MISA MONTHLY REPORTING
Param Reported As: AS NITROGEN
Frequency: MONTHLY
Sector: PETROLEUM REFINERIES
Component Type: AVERAGE

MISA Industrial Wastewater Discharge

Company Code: 0000130104
Control Point Id: 0700
Sample Date: 2015/05
Regulation: MISA COMPLIANCE
Value: 12492
Unit Of Measure: M3/D
Control Point Name: PLANT - PROCESS EFFLUENT
Parameter Name: FLOW

Result Structure: MISA MONTHLY REPORTING
Param Reported As: NOT APPLICABLE
Frequency: MONTHLY
Sector: PETROLEUM REFINERIES
Component Type: MAXIMUM

MISA Industrial Wastewater Discharge

Company Code: 0000130104
Control Point Id: 0700
Sample Date: 2015/09
Regulation: MISA COMPLIANCE
Value: 10.55
Unit Of Measure: KG/D
Control Point Name: PLANT - PROCESS EFFLUENT
Parameter Name: RESIDUE, PARTICULATE

Result Structure: MISA MONTHLY REPORTING
Param Reported As: NOT APPLICABLE
Frequency: MONTHLY
Sector: PETROLEUM REFINERIES
Component Type: MAXIMUM

MISA Industrial Wastewater Discharge

Company Code: 0000130104
Control Point Id: 0700
Sample Date: 2015/09
Regulation: MISA COMPLIANCE
Value: 8.089
Unit Of Measure: KG/D
Control Point Name: PLANT - PROCESS EFFLUENT
Parameter Name: RESIDUE,PART LOSS ON IGNIT.

Result Structure: MISA MONTHLY REPORTING
Param Reported As: NOT APPLICABLE
Frequency: MONTHLY
Sector: PETROLEUM REFINERIES
Component Type: MAXIMUM

MISA Industrial Wastewater Discharge

Company Code: 0000130104
Control Point Id: 0700
Sample Date: 2015/09
Regulation: MISA COMPLIANCE
Value: 2.867
Unit Of Measure: KG/D

Result Structure: MISA MONTHLY REPORTING
Param Reported As: NOT APPLICABLE
Frequency: MONTHLY
Sector: PETROLEUM REFINERIES
Component Type: MINIMUM

Control Point Name: PLANT - PROCESS EFFLUENT
Parameter Name: RESIDUE,PART LOSS ON IGNIT.

MISA Industrial Wastewater Discharge

Company Code:	0000130104	Result Structure:	MISA MONTHLY REPORTING
Control Point Id:	0800	Param Reported As:	NOT APPLICABLE
Sample Date:	2015/11	Frequency:	MONTHLY
Regulation:	MISA COMPLIANCE	Sector:	PETROLEUM REFINERIES
Value:	0.014985	Component Type:	MINIMUM
Unit Of Measure:	KG/D		
Control Point Name:	PLANT - ONCE THROUGH COOLING WATER (OTCW)		
Parameter Name:	BENZENE C6H6		

MISA Industrial Wastewater Discharge

Company Code:	0000130104	Result Structure:	MISA MONTHLY REPORTING
Control Point Id:	0700	Param Reported As:	AS CARBON
Sample Date:	2015/01	Frequency:	MONTHLY
Regulation:	MISA COMPLIANCE	Sector:	PETROLEUM REFINERIES
Value:	22.15	Component Type:	MAXIMUM
Unit Of Measure:	KG/D		
Control Point Name:	PLANT - PROCESS EFFLUENT		
Parameter Name:	CARBON, DISSOLVED ORGANIC		

MISA Industrial Wastewater Discharge

Company Code:	0000130104	Result Structure:	MISA MONTHLY REPORTING
Control Point Id:	0700	Param Reported As:	AS CARBON
Sample Date:	2015/12	Frequency:	MONTHLY
Regulation:	MISA COMPLIANCE	Sector:	PETROLEUM REFINERIES
Value:	28.143	Component Type:	MAXIMUM
Unit Of Measure:	KG/D		
Control Point Name:	PLANT - PROCESS EFFLUENT		
Parameter Name:	CARBON, DISSOLVED ORGANIC		

MISA Industrial Wastewater Discharge

Company Code:	0000130104	Result Structure:	MISA MONTHLY REPORTING
Control Point Id:	0700	Param Reported As:	NOT APPLICABLE
Sample Date:	2015/12	Frequency:	MONTHLY
Regulation:	MISA COMPLIANCE	Sector:	PETROLEUM REFINERIES
Value:	4031	Component Type:	MINIMUM
Unit Of Measure:	M3/D		
Control Point Name:	PLANT - PROCESS EFFLUENT		
Parameter Name:	FLOW		

MISA Industrial Wastewater Discharge

Company Code:	0000130104	Result Structure:	MISA MONTHLY REPORTING
Control Point Id:	0700	Param Reported As:	NOT APPLICABLE
Sample Date:	2015/10	Frequency:	MONTHLY
Regulation:	MISA COMPLIANCE	Sector:	PETROLEUM REFINERIES
Value:	4.069	Component Type:	MINIMUM
Unit Of Measure:	KG/D		
Control Point Name:	PLANT - PROCESS EFFLUENT		
Parameter Name:	RESIDUE,PART LOSS ON IGNIT.		

MISA Industrial Wastewater

Discharge

Company Code: 0000130104
Control Point Id: 0700
Sample Date: 2015/10
Regulation: MISA COMPLIANCE
Value: 2.2163
Unit Of Measure: KG/D
Control Point Name: PLANT - PROCESS EFFLUENT
Parameter Name: SOLVENT EXTRACTABLES

Result Structure: MISA MONTHLY REPORTING
Param Reported As: NOT APPLICABLE
Frequency: MONTHLY
Sector: PETROLEUM REFINERIES
Component Type: AVERAGE

MISA Industrial Wastewater Discharge

Company Code: 0000130104
Control Point Id: 0700
Sample Date: 2015/10
Regulation: MISA COMPLIANCE
Value: 0.048615
Unit Of Measure: KG/D
Control Point Name: PLANT - PROCESS EFFLUENT
Parameter Name: SULPHIDE, UNFILTERED REACTIVE

Result Structure: MISA MONTHLY REPORTING
Param Reported As: AS SULPHIDE
Frequency: MONTHLY
Sector: PETROLEUM REFINERIES
Component Type: MAXIMUM

MISA Industrial Wastewater Discharge

Company Code: 0000130104
Control Point Id: 0700
Sample Date: 2015/10
Regulation: MISA COMPLIANCE
Value: 4
Unit Of Measure: KG/D
Control Point Name: PLANT - PROCESS EFFLUENT
Parameter Name: SULPHIDE, UNFILTERED REACTIVE

Result Structure: MISA MONTHLY REPORTING
Param Reported As: AS SULPHIDE
Frequency: MONTHLY
Sector: PETROLEUM REFINERIES
Component Type: NUM. IN AVERAGE

MISA Industrial Wastewater Discharge

Company Code: 0000130104
Control Point Id: 0700
Sample Date: 2015/01
Regulation: MISA COMPLIANCE
Value: 2.6494
Unit Of Measure: KG/D
Control Point Name: PLANT - PROCESS EFFLUENT
Parameter Name: SOLVENT EXTRACTABLES

Result Structure: MISA MONTHLY REPORTING
Param Reported As: NOT APPLICABLE
Frequency: MONTHLY
Sector: PETROLEUM REFINERIES
Component Type: AVERAGE

MISA Industrial Wastewater Discharge

Company Code: 0000130104
Control Point Id: 0800
Sample Date: 2015/04
Regulation: MISA COMPLIANCE
Value: 0.075029
Unit Of Measure: KG/D
Control Point Name: PLANT - ONCE THROUGH COOLING WATER (OTCW)
Parameter Name: PHENOLICS, UNFILTERED REACTIVE

Result Structure: MISA MONTHLY REPORTING
Param Reported As: AS PHENOL
Frequency: MONTHLY
Sector: PETROLEUM REFINERIES
Component Type: MAXIMUM

MISA Industrial Wastewater Discharge

Company Code: 0000130104
Control Point Id: 0800
Sample Date: 2015/04

Result Structure: MISA MONTHLY REPORTING
Param Reported As: AS PHENOL
Frequency: MONTHLY

Regulation: MISA COMPLIANCE **Sector:** PETROLEUM REFINERIES
Value: 0.072372 **Component Type:** MINIMUM
Unit Of Measure: KG/D
Control Point Name: PLANT - ONCE THROUGH COOLING WATER (OTCW)
Parameter Name: PHENOLICS, UNFILTERED REACTIVE

MISA Industrial Wastewater Discharge

Company Code: 0000130104 **Result Structure:** MISA MONTHLY REPORTING
Control Point Id: 0800 **Param Reported As:** NOT APPLICABLE
Sample Date: 2015/05 **Frequency:** MONTHLY
Regulation: MISA COMPLIANCE **Sector:** PETROLEUM REFINERIES
Value: 0.015223 **Component Type:** MAXIMUM
Unit Of Measure: KG/D
Control Point Name: PLANT - ONCE THROUGH COOLING WATER (OTCW)
Parameter Name: BENZENE C6H6

MISA Industrial Wastewater Discharge

Company Code: 0000130104 **Result Structure:** MISA MONTHLY REPORTING
Control Point Id: 0700 **Param Reported As:** AS PHENOL
Sample Date: 2015/11 **Frequency:** MONTHLY
Regulation: MISA COMPLIANCE **Sector:** PETROLEUM REFINERIES
Value: 30 **Component Type:** NUM. IN AVERAGE
Unit Of Measure: KG/D
Control Point Name: PLANT - PROCESS EFFLUENT
Parameter Name: PHENOLICS, UNFILTERED REACTIVE

MISA Industrial Wastewater Discharge

Company Code: 0000130104 **Result Structure:** MISA MONTHLY REPORTING
Control Point Id: 0700 **Param Reported As:** AS PHOSPHORUS
Sample Date: 2015/11 **Frequency:** MONTHLY
Regulation: MISA COMPLIANCE **Sector:** PETROLEUM REFINERIES
Value: 0.15549 **Component Type:** AVERAGE
Unit Of Measure: KG/D
Control Point Name: PLANT - PROCESS EFFLUENT
Parameter Name: PHOSPHORUS, UNFILTERED TOTAL

MISA Industrial Wastewater Discharge

Company Code: 0000130104 **Result Structure:** MISA MONTHLY REPORTING
Control Point Id: 0700 **Param Reported As:** AS PHOSPHORUS
Sample Date: 2015/11 **Frequency:** MONTHLY
Regulation: MISA COMPLIANCE **Sector:** PETROLEUM REFINERIES
Value: 0.05593 **Component Type:** MINIMUM
Unit Of Measure: KG/D
Control Point Name: PLANT - PROCESS EFFLUENT
Parameter Name: PHOSPHORUS, UNFILTERED TOTAL

MISA Industrial Wastewater Discharge

Company Code: 0000130104 **Result Structure:** MISA MONTHLY REPORTING
Control Point Id: 0800 **Param Reported As:** NOT APPLICABLE
Sample Date: 2015/05 **Frequency:** MONTHLY
Regulation: MISA COMPLIANCE **Sector:** PETROLEUM REFINERIES
Value: 4 **Component Type:** NUM. IN AVERAGE
Unit Of Measure: M3/D
Control Point Name: PLANT - ONCE THROUGH COOLING WATER (OTCW)
Parameter Name: FLOW

MISA Industrial Wastewater Discharge

Company Code:	0000130104	Result Structure:	MISA MONTHLY REPORTING
Control Point Id:	0800	Param Reported As:	AS PHENOL
Sample Date:	2015/05	Frequency:	MONTHLY
Regulation:	MISA COMPLIANCE	Sector:	PETROLEUM REFINERIES
Value:	0.074313	Component Type:	MAXIMUM
Unit Of Measure:	KG/D		
Control Point Name:	PLANT - ONCE THROUGH COOLING WATER (OTCW)		
Parameter Name:	PHENOLICS, UNFILTERED REACTIVE		

MISA Industrial Wastewater Discharge

Company Code:	0000130104	Result Structure:	MISA MONTHLY REPORTING
Control Point Id:	0800	Param Reported As:	NOT APPLICABLE
Sample Date:	2015/12	Frequency:	MONTHLY
Regulation:	MISA COMPLIANCE	Sector:	PETROLEUM REFINERIES
Value:	0.014325	Component Type:	MINIMUM
Unit Of Measure:	KG/D		
Control Point Name:	PLANT - ONCE THROUGH COOLING WATER (OTCW)		
Parameter Name:	TOLUENE C7H8		

MISA Industrial Wastewater Discharge

Company Code:	0000130104	Result Structure:	MISA MONTHLY REPORTING
Control Point Id:	0700	Param Reported As:	AS PHOSPHORUS
Sample Date:	2015/03	Frequency:	MONTHLY
Regulation:	MISA COMPLIANCE	Sector:	PETROLEUM REFINERIES
Value:	1.6542	Component Type:	MAXIMUM
Unit Of Measure:	KG/D		
Control Point Name:	PLANT - PROCESS EFFLUENT		
Parameter Name:	PHOSPHORUS, UNFILTERED TOTAL		

MISA Industrial Wastewater Discharge

Company Code:	0000130104	Result Structure:	MISA MONTHLY REPORTING
Control Point Id:	0800	Param Reported As:	AS SULPHIDE
Sample Date:	2015/03	Frequency:	MONTHLY
Regulation:	MISA COMPLIANCE	Sector:	PETROLEUM REFINERIES
Value:	0.51701	Component Type:	AVERAGE
Unit Of Measure:	KG/D		
Control Point Name:	PLANT - ONCE THROUGH COOLING WATER (OTCW)		
Parameter Name:	SULPHIDE, UNFILTERED REACTIVE		

MISA Industrial Wastewater Discharge

Company Code:	0000130104	Result Structure:	MISA MONTHLY REPORTING
Control Point Id:	0800	Param Reported As:	NOT APPLICABLE
Sample Date:	2015/03	Frequency:	MONTHLY
Regulation:	MISA COMPLIANCE	Sector:	PETROLEUM REFINERIES
Value:	4	Component Type:	NUM. IN AVERAGE
Unit Of Measure:	KG/D		
Control Point Name:	PLANT - ONCE THROUGH COOLING WATER (OTCW)		
Parameter Name:	TOLUENE C7H8		

Site: JANNOCK LIMITED
NORTH OF DUNDAS ST. MISSISSAUGA ON

Database:
WDS

Approval No:	A220113	Total Area (ha):	0
Mob Unit Cert No:		Landfill Cap (m³):	0
EBR Registry No:		Transfer Area (ha):	0
Status:	Approved	Transfer Cap (m³):	0
Facility Type:	Landfill	Transfer Cert No:	
Record Type:		Inciner. Area (ha):	0
Link Source:		Inciner. Cap (t):	0
Project Type:		Process Area (m³):	0
Application Status:		Process Cap (m³/d):	0
Issue Date:	12/30/1985	Process Vol (m³):	0
Input Date:	4/25/97	Process Feed (m³):	0
Date Received:		Site Concession:	1
Est Closure Date:		Site Region/County:	PEEL
Mobile Capacity:	0	SWP Area Name:	
Mobile Units:		MOE District:	
Mobile Description:		District Office:	Halton-Peel
Prop City:	MISSISSAUGA, ONTARIO	Latitude:	
Prop Postal:	L5C-1T7	Longitude:	
Prop Phone:		Geometry X:	
Serial Link:	220113	Geometry Y:	
Approval Type:			
Proponent:	CANADA BRICK COMPANY/JANNOCK		
Prop Address:	3065 MAVIS ROAD		
Proponent County/District:			
Full Address:			
Site Lot:	18, 19 AND 20,PT		
Waste Class Code:			
Waste Class:			
Waste Type:			
Waste Type Other:	No		
Waste Description:			
Landfill Monitoring:			
Landfill Ctrl Type:			
Site Closing Description:			
Project Description:			
Municipalities Served:			
Approval Description:			
Other Approvals/Permits:			
PDF URL:			

Site: NORTH OF DUNDAS ST. MISSISSAUGA ON

Database:
WDS

Approval No:	A220113	Total Area (ha):	0
Mob Unit Cert No:		Landfill Cap (m³):	0
EBR Registry No:		Transfer Area (ha):	0
Status:	Approved	Transfer Cap (m³):	0
Facility Type:	Landfill	Transfer Cert No:	
Record Type:		Inciner. Area (ha):	0
Link Source:		Inciner. Cap (t):	0
Project Type:		Process Area (m³):	0
Application Status:		Process Cap (m³/d):	0
Issue Date:	08/18/1981	Process Vol (m³):	0
Input Date:	4/25/97	Process Feed (m³):	0
Date Received:	7/18/80	Site Concession:	1
Est Closure Date:		Site Region/County:	
Mobile Capacity:	0	SWP Area Name:	
Mobile Units:		MOE District:	
Mobile Description:		District Office:	Halton-Peel
Prop City:	MISSISSAUGA, ONTARIO	Latitude:	
Prop Postal:	L5C-1T7	Longitude:	
Prop Phone:		Geometry X:	
Serial Link:	220113	Geometry Y:	
Approval Type:			
Proponent:	DOMTAR INC.		
Prop Address:	3065 MAVIS ROAD		
Proponent County/District:			

Full Address:
Site Lot: 18, 19 AND 20,PT
Waste Class Code:
Waste Class:
Waste Type:
Waste Type Other: No
Waste Description:
Landfill Monitoring:
Landfill Ctrl Type:
Site Closing Description:
Project Description:
Municipalities Served:
Approval Description:
Other Approvals/Permits:
PDF URL:

Site: NORTH OF DUNDAS ST. MISSISSAUGA ON

Database:
WDS

Approval No:	A220113	Total Area (ha):	0
Mob Unit Cert No:		Landfill Cap (m³):	0
EBR Registry No:		Transfer Area (ha):	0
Status:	Approved	Transfer Cap (m³):	0
Facility Type:	Landfill	Transfer Cert No:	
Record Type:		Inciner. Area (ha):	0
Link Source:		Inciner. Cap (t):	0
Project Type:		Process Area (m²):	0
Application Status:		Process Cap (m³/d):	0
Issue Date:	12/16/1983	Process Vol (m³):	0
Input Date:	4/25/97	Process Feed (m³):	0
Date Received:		Site Concession:	1
Est Closure Date:		Site Region/County:	
Mobile Capacity:	0	SWP Area Name:	
Mobile Units:		MOE District:	
Mobile Description:		District Office:	Halton-Peel
Prop City:	MISSISSAUGA, ONTARIO	Latitude:	
Prop Postal:	L5C-1T7	Longitude:	
Prop Phone:		Geometry X:	
Serial Link:	220113	Geometry Y:	
Approval Type:			
Proponent:	DOMTAR INC.		
Prop Address:	3065 MAVIS ROAD		
Proponent County/District:			
Full Address:			
Site Lot:	18, 19 AND 20,PT		
Waste Class Code:			
Waste Class:			
Waste Type:			
Waste Type Other:	No		
Waste Description:			
Landfill Monitoring:			
Landfill Ctrl Type:			
Site Closing Description:			
Project Description:			
Municipalities Served:			
Approval Description:			
Other Approvals/Permits:			
PDF URL:			

Site: JANNOCK LIMITED
NORTH OF DUNDAS ST. MISSISSAUGA ON

Database:
WDS

Approval No:	A220113	Total Area (ha):	0
Mob Unit Cert No:		Landfill Cap (m³):	0
EBR Registry No:		Transfer Area (ha):	0
Status:	Approved	Transfer Cap (m³):	0

Facility Type: Landfill
Record Type:
Link Source:
Project Type:
Application Status:
Issue Date: 09/18/1998
Input Date: 9/18/98
Date Received: 4/25/97
Est Closure Date:
Mobile Capacity: 0
Mobile Units:
Mobile Description:
Prop City: MISSISSAUGA, ONTARIO
Prop Postal: L5C-1T7
Prop Phone:
Serial Link: 220113
Approval Type:
Proponent: JANNOCK LIMITED
Prop Address: 3065 MAVIS ROAD
Proponent County/District:
Full Address:
Site Lot: 18, 19 AND 20,PT
Waste Class Code:
Waste Class:
Waste Type:
Waste Type Other: No
Waste Description:
Landfill Monitoring:
Landfill Ctrl Type:
Site Closing Description:
Project Description:
Municipalities Served:
Approval Description:
Other Approvals/Permits:
PDF URL:

Transfer Cert No:
Inciner. Area (ha): 0
Inciner. Cap (t): 0
Process Area (m³): 0
Process Cap (m³/d): 0
Process Vol (m³): 0
Process Feed (m³): 0
Site Concession: 1
Site Region/County: PEEL
SWP Area Name:
MOE District:
District Office: Halton-Peel
Latitude:
Longitude:
Geometry X:
Geometry Y:

Site: NORTH OF DUNDAS ST. MISSISSAUGA ON **Database:** WDS

Approval No: A220113
Mob Unit Cert No:
EBR Registry No:
Status: Approved
Facility Type: Landfill
Record Type:
Link Source:
Project Type:
Application Status:
Issue Date: 07/14/1982
Input Date: 4/25/97
Date Received:
Est Closure Date:
Mobile Capacity: 0
Mobile Units:
Mobile Description:
Prop City: MISSISSAUGA, ONTARIO
Prop Postal: L5C-1T7
Prop Phone:
Serial Link: 220113
Approval Type:
Proponent: DOMTAR INC.
Prop Address: 3065 MAVIS ROAD
Proponent County/District:
Full Address:
Site Lot: 18, 19 AND 20,PT
Waste Class Code:
Waste Class:

Total Area (ha): 0
Landfill Cap (m³): 0
Transfer Area (ha): 0
Transfer Cap (m³): 0
Transfer Cert No:
Inciner. Area (ha): 0
Inciner. Cap (t): 0
Process Area (m³): 0
Process Cap (m³/d): 0
Process Vol (m³): 0
Process Feed (m³): 0
Site Concession: 1
Site Region/County:
SWP Area Name:
MOE District:
District Office: Halton-Peel
Latitude:
Longitude:
Geometry X:
Geometry Y:

Waste Type:
Waste Type Other: No
Waste Description:
Landfill Monitoring:
Landfill Ctrl Type:
Site Closing Description:
Project Description:
Municipalities Served:
Approval Description:
Other Approvals/Permits:
PDF URL:

Site: NORTH OF DUNDAS ST. MISSISSAUGA ON

Database:
WDS

Approval No:	A220113	Total Area (ha):	0
Mob Unit Cert No:		Landfill Cap (m³):	0
EBR Registry No:		Transfer Area (ha):	0
Status:	Approved	Transfer Cap (m³):	0
Facility Type:	Landfill	Transfer Cert No:	
Record Type:		Inciner. Area (ha):	0
Link Source:		Inciner. Cap (t):	0
Project Type:		Process Area (m³):	0
Application Status:		Process Cap (m³/d):	0
Issue Date:	12/15/1981	Process Vol (m³):	0
Input Date:	4/25/97	Process Feed (m³):	0
Date Received:		Site Concession:	1
Est Closure Date:		Site Region/County:	
Mobile Capacity:	0	SWP Area Name:	
Mobile Units:		MOE District:	
Mobile Description:		District Office:	Halton-Peel
Prop City:	MISSISSAUGA, ONTARIO	Latitude:	
Prop Postal:	L5C-1T7	Longitude:	
Prop Phone:		Geometry X:	
Serial Link:	220113	Geometry Y:	
Approval Type:			
Proponent:	DOMTAR INC.		
Prop Address:	3065 MAVIS ROAD		
Proponent County/District:			
Full Address:			
Site Lot:	18, 19 AND 20,PT		
Waste Class Code:			
Waste Class:			
Waste Type:			
Waste Type Other:	No		
Waste Description:			
Landfill Monitoring:			
Landfill Ctrl Type:			
Site Closing Description:			
Project Description:			
Municipalities Served:			
Approval Description:			
Other Approvals/Permits:			
PDF URL:			

Site: lot 14 ON

Database:
WWIS

Well ID:	4904642	Data Entry Status:	
Construction Date:		Data Src:	1
Primary Water Use:	Livestock	Date Received:	5/21/1975
Sec. Water Use:		Selected Flag:	Yes
Final Well Status:	Water Supply	Abandonment Rec:	
Water Type:		Contractor:	3406
Casing Material:		Form Version:	1
Audit No:		Owner:	

Tag:
Construction Method:
Elevation (m):
Elevation Reliability:
Depth to Bedrock:
Well Depth:
Overburden/Bedrock:
Pump Rate:
Static Water Level:
Flowing (Y/N):
Flow Rate:
Clear/Cloudy:

Street Name:
County: WELLINGTON
Municipality: PEEL TOWNSHIP
Site Info:
Lot: 014
Concession:
Concession Name:
Easting NAD83:
Northing NAD83:
Zone:
UTM Reliability:

Bore Hole Information

Bore Hole ID: 10319423
DP2BR: 15
Spatial Status:
Code OB: r
Code OB Desc: Bedrock
Open Hole:
Cluster Kind:
Date Completed: 3/27/1975
Remarks:
Elevrc Desc:
Location Source Date:
Improvement Location Source:
Improvement Location Method:
Source Revision Comment:
Supplier Comment:

Elevation:
Elevrc: 17
Zone:
East83:
North83:
Org CS:
UTMRC: 9
UTMRC Desc: unknown UTM
Location Method: na

**Overburden and Bedrock
Materials Interval**

Formation ID: 932046575
Layer: 2
Color: 3
General Color: BLUE
Mat1: 17
Most Common Material: SHALE
Mat2: 15
Mat2 Desc: LIMESTONE
Mat3:
Mat3 Desc:
Formation Top Depth: 15
Formation End Depth: 56
Formation End Depth UOM: ft

**Overburden and Bedrock
Materials Interval**

Formation ID: 932046574
Layer: 1
Color: 6
General Color: BROWN
Mat1: 05
Most Common Material: CLAY
Mat2: 11
Mat2 Desc: GRAVEL
Mat3:
Mat3 Desc:
Formation Top Depth: 0
Formation End Depth: 15
Formation End Depth UOM: ft

Method of Construction & Well Use

Method Construction ID: 964904642
Method Construction Code: 2
Method Construction: Rotary (Convent.)
Other Method Construction:

Pipe Information

Pipe ID: 10867993
Casing No: 1
Comment:
Alt Name:

Construction Record - Casing

Casing ID: 930527303
Layer: 1
Material: 1
Open Hole or Material: STEEL
Depth From:
Depth To: 56
Casing Diameter: 6
Casing Diameter UOM: inch
Casing Depth UOM: ft

Results of Well Yield Testing

Pump Test ID: 994904642
Pump Set At:
Static Level: 28
Final Level After Pumping: 47
Recommended Pump Depth: 49
Pumping Rate: 6
Flowing Rate:
Recommended Pump Rate: 5
Levels UOM: ft
Rate UOM: GPM
Water State After Test Code: 1
Water State After Test: CLEAR
Pumping Test Method: 1
Pumping Duration HR: 24
Pumping Duration MIN: 0
Flowing: No

Draw Down & Recovery

Pump Test Detail ID: 934779532
Test Type:
Test Duration: 45
Test Level: 28
Test Level UOM: ft

Draw Down & Recovery

Pump Test Detail ID: 934533763
Test Type:
Test Duration: 30
Test Level: 28
Test Level UOM: ft

Draw Down & Recovery

Pump Test Detail ID: 934259651
Test Type:
Test Duration: 15
Test Level: 28
Test Level UOM: ft

Draw Down & Recovery

Pump Test Detail ID: 935044479
Test Type:
Test Duration: 60
Test Level: 28
Test Level UOM: ft

Water Details

Water ID: 933792672
Layer: 1
Kind Code: 1
Kind: FRESH
Water Found Depth: 56
Water Found Depth UOM: ft

Appendix: Database Descriptions

Environmental Risk Information Services (ERIS) can search the following databases. The extent of historical information varies with each database and current information is determined by what is publicly available to ERIS at the time of update. **Note:** Databases denoted with " * " indicates that the database will no longer be updated. See the individual database description for more information.

Abandoned Aggregate Inventory:

Provincial [AAGR](#)

The MAAP Program maintains a database of abandoned pits and quarries. Please note that the database is only referenced by lot and concession and city/town location. The database provides information regarding the location, type, size, land use, status and general comments.*

Government Publication Date: Sept 2002*

Aggregate Inventory:

Provincial [AGR](#)

The Ontario Ministry of Natural Resources maintains a database of all active pits and quarries. The database provides information regarding the registered owner/operator, location name, operation type, approval type, and maximum annual tonnage.

Government Publication Date: Up to Sep 2020

Abandoned Mine Information System:

Provincial [AMIS](#)

The Abandoned Mines Information System contains data on known abandoned and inactive mines located on both Crown and privately held lands. The information was provided by the Ministry of Northern Development and Mines (MNDM), with the following disclaimer: "the database provided has been compiled from various sources, and the Ministry of Northern Development and Mines makes no representation and takes no responsibility that such information is accurate, current or complete". Reported information includes official mine name, status, background information, mine start/end date, primary commodity, mine features, hazards and remediation.

Government Publication Date: 1800-Oct 2018

Anderson's Waste Disposal Sites:

Private [ANDR](#)

The information provided in this database was collected by examining various historical documents which aimed to characterize the likely position of former waste disposal sites from 1860 to present. The research initiative behind the creation of this database was to identify those sites that are missing from the Ontario MOE Waste Disposal Site Inventory, as well as to provide revisions and corrections to the positions and descriptions of sites currently listed in the MOE inventory. In addition to historic waste disposal facilities, the database also identifies certain auto wreckers and scrap yards that have been extrapolated from documentary sources. Please note that the data is not warranted to be complete, exhaustive or authoritative. The information was collected for research purposes only.

Government Publication Date: 1860s-Present

Aboveground Storage Tanks:

Provincial [AST](#)

Historical listing of aboveground storage tanks made available by the Department of Natural Resources and Forestry. Includes tanks used to hold water or petroleum. This dataset has been retired as of September 25, 2014 and will no longer be updated.

Government Publication Date: May 31, 2014

Automobile Wrecking & Supplies:

Private [AUWR](#)

This database provides an inventory of known locations that are involved in the scrap metal, automobile wrecking/recycling, and automobile parts & supplies industry. Information is provided on the company name, location and business type.

Government Publication Date: 1999-Dec 31, 2020

Borehole:

Provincial [BORE](#)

A borehole is the generalized term for any narrow shaft drilled in the ground, either vertically or horizontally. The information here includes geotechnical investigations or environmental site assessments, mineral exploration, or as a pilot hole for installing piers or underground utilities. Information is from many sources such as the Ministry of Transportation (MTO) boreholes from engineering reports and projects from the 1950 to 1990's in Southern Ontario. Boreholes from the Ontario Geological Survey (OGS) including The Urban Geology Analysis Information System (UGAIS) and the York Peel Durham Toronto (YPDT) database of the Conservation Authority Moraine Coalition. This database will include fields such as location, stratigraphy, depth, elevation, year drilled, etc. For all water well data or oil and gas well data for Ontario please refer to WWIS and OOGW.

Government Publication Date: 1875-Jul 2018

Certificates of Approval:

Provincial CA

This database contains the following types of approvals: Air & Noise, Industrial Sewage, Municipal & Private Sewage, Waste Management Systems and Renewable Energy Approvals. The MOE in Ontario states that any facility that releases emissions to the atmosphere, discharges contaminants to ground or surface water, provides potable water supplies, or stores, transports or disposes of waste, must have a Certificate of Approval before it can operate lawfully. Fields include approval number, business name, address, approval date, approval type and status. This database will no longer be updated, as CofA's have been replaced by either Environmental Activity and Sector Registry (EASR) or Environmental Compliance Approval (ECA). Please refer to those individual databases for any information after Oct.31, 2011.

Government Publication Date: 1985-Oct 30, 2011*

Dry Cleaning Facilities:

Federal CDRY

List of dry cleaning facilities made available by Environment and Climate Change Canada. Environment and Climate Change Canada's Tetrachloroethylene (Use in Dry Cleaning and Reporting Requirements) Regulations (SOR/2003-79) are intended to reduce releases of tetrachloroethylene to the environment from dry cleaning facilities.

Government Publication Date: Jan 2004-Dec 2018

Commercial Fuel Oil Tanks:

Provincial CFOT

Locations of commercial underground fuel oil tanks. This is not a comprehensive or complete inventory of commercial fuel tanks in the province; this listing is a copy of records of registered commercial underground fuel oil tanks obtained under Access to Public Information.

Note that the following types of tanks do not require registration: waste oil tanks in apartments, office buildings, residences, etc.; aboveground gas or diesel tanks. Records are not verified for accuracy or completeness.

Government Publication Date: Jul 31, 2020

Chemical Manufacturers and Distributors:

Private CHEM

This database includes information from both a one time study conducted in 1992 and private source and is a listing of facilities that manufacture or distribute chemicals. The production of these chemical substances may involve one or more chemical reactions and/or chemical separation processes (i.e. fractionation, solvent extraction, crystallization, etc.).

Government Publication Date: 1999-Jan 31, 2020

Chemical Register:

Private CHM

This database includes a listing of locations of facilities within the Province or Territory that either manufacture and/or distributes chemicals.

Government Publication Date: 1999-Dec 31, 2020

Compressed Natural Gas Stations:

Private CNG

Canada has a network of public access compressed natural gas (CNG) refuelling stations. These stations dispense natural gas in compressed form at 3,000 pounds per square inch (psi), the pressure which is allowed within the current Canadian codes and standards. The majority of natural gas refuelling is located at existing retail gasoline that have a separate refuelling island for natural gas. This list of stations is made available by the Canadian Natural Gas Vehicle Alliance.

Government Publication Date: Dec 2012 -Dec 2020

Inventory of Coal Gasification Plants and Coal Tar Sites:

Provincial COAL

This inventory includes both the "Inventory of Coal Gasification Plant Waste Sites in Ontario-April 1987" and the Inventory of Industrial Sites Producing or Using Coal Tar and Related Tars in Ontario-November 1988) collected by the MOE. It identifies industrial sites that produced and continue to produce or use coal tar and other related tars. Detailed information is available and includes: facility type, size, land use, information on adjoining properties, soil condition, site operators/occupants, site description, potential environmental impacts and historic maps available. This was a one-time inventory.*

Government Publication Date: Apr 1987 and Nov 1988*

Compliance and Convictions:

Provincial CONV

This database summarizes the fines and convictions handed down by the Ontario courts beginning in 1989. Companies and individuals named here have been found guilty of environmental offenses in Ontario courts of law.

Government Publication Date: 1989-Nov 2020

Certificates of Property Use:

Provincial CPU

This is a subset taken from Ontario's Environmental Registry (EBR) database. It will include all CPU's on the registry such as (EPA s. 168.6) - Certificate of Property Use.

Government Publication Date: 1994-Mar 31, 2021

Drill Hole Database:Provincial [DRL](#)

The Ontario Drill Hole Database contains information on more than 113,000 percussion, overburden, sonic and diamond drill holes from assessment files on record with the department of Mines and Minerals. Please note that limited data is available for southern Ontario, as it was the last area to be completed. The database was created when surveys submitted to the Ministry were converted in the Assessment File Research Image Database (AFRI) project. However, the degree of accuracy (coordinates) as to the exact location of drill holes is dependent upon the source document submitted to the MNDM. Levels of accuracy used to locate holes are: centering on the mining claim; a sketch of the mining claim; a 1:50,000 map; a detailed company map; or from submitted a "Report of Work".

Government Publication Date: 1886 - Sep 2020**Delisted Fuel Tanks:**Provincial [DTNK](#)

List of fuel storage tank sites that were once found in - and have since been removed from - the list of fuel storage tanks made available by the regulatory agency under Access to Public Information.

Government Publication Date: Jul 31, 2020**Environmental Activity and Sector Registry:**Provincial [EASR](#)

On October 31, 2011, a smarter, faster environmental approvals system came into effect in Ontario. The EASR allows businesses to register certain activities with the ministry, rather than apply for an approval. The registry is available for common systems and processes, to which preset rules of operation can be applied. The EASR is currently available for: heating systems, standby power systems and automotive refinishing. Businesses whose activities aren't subject to the EASR may apply for an ECA (Environmental Compliance Approval), Please see our ECA database.

Government Publication Date: Oct 2011-Mar 31, 2021**Environmental Registry:**Provincial [EBR](#)

The Environmental Registry lists proposals, decisions and exceptions regarding policies, Acts, instruments, or regulations that could significantly affect the environment. Through the Registry, thirteen provincial ministries notify the public of upcoming proposals and invite their comments. For example, if a local business is requesting a permit, license, or certificate of approval to release substances into the air or water; these are notified on the registry. Data includes: Approval for discharge into the natural environment other than water (i.e. Air) - EPA s. 9, Approval for sewage works - OWRA s. 53(1), and EPA s. 27 - Approval for a waste disposal site. For information regarding Permit to Take Water (PTTW), Certificate of Property Use (CPU) and (ORD) Orders please refer to those individual databases.

Government Publication Date: 1994-Mar 31, 2021**Environmental Compliance Approval:**Provincial [ECA](#)

On October 31, 2011, a smarter, faster environmental approvals system came into effect in Ontario. In the past, a business had to apply for multiple approvals (known as certificates of approval) for individual processes and pieces of equipment. Today, a business either registers itself, or applies for a single approval, depending on the types of activities it conducts. Businesses whose activities aren't subject to the EASR may apply for an ECA. A single ECA addresses all of a business's emissions, discharges and wastes. Separate approvals for air, noise and waste are no longer required. This database will also include Renewable Energy Approvals. For certificates of approval prior to Nov 1st, 2011, please refer to the CA database. For all Waste Disposal Sites please refer to the WDS database.

Government Publication Date: Oct 2011- Mar 31, 2021**Environmental Effects Monitoring:**Federal [EEM](#)

The Environmental Effects Monitoring program assesses the effects of effluent from industrial or other sources on fish, fish habitat and human usage of fisheries resources. Since 1992, pulp and paper mills have been required to conduct EEM studies under the Pulp and Paper Effluent Regulations. This database provides information on the mill name, geographical location and sub-lethal toxicity data.

Government Publication Date: 1992-2007***ERIS Historical Searches:**Private [EHS](#)

ERIS has compiled a database of all environmental risk reports completed since March 1999. Available fields for this database include: site location, date of report, type of report, and search radius. As per all other databases, the ERIS database can be referenced on both the map and "Statistical Profile" page.

Government Publication Date: 1999-Jan 31, 2021**Environmental Issues Inventory System:**Federal [EIIS](#)

The Environmental Issues Inventory System was developed through the implementation of the Environmental Issues and Remediation Plan. This plan was established to determine the location and severity of contaminated sites on inhabited First Nation reserves, and where necessary, to remediate those that posed a risk to health and safety; and to prevent future environmental problems. The EIIS provides information on the reserve under investigation, inventory number, name of site, environmental issue, site action (Remediation, Site Assessment), and date investigation completed.

Government Publication Date: 1992-2001*

Emergency Management Historical Event:

Provincial **EMHE**

List of locations of historical occurrences of emergency events, including those assigned to the Ministry of Natural Resources by Order-In-Council (OIC) under the Emergency Management and Civil Protection Act, as well as events where MNR provided requested emergency response assistance. Many of these events will have involved community evacuations, significant structural loss, and/or involvement of MNR emergency response staff. These events fall into one of ten (10) type categories: Dam Failure; Drought / Low Water; Erosion; Flood; Forest Fire; Soil and Bedrock Instability; Petroleum Resource Center Event, EMO Requested Assistance, Continuity of Operations Event, Other Requested Assistance. EMHE record details are reproduced by ERIS under License with the Ontario Ministry of Natural Resources © Queen's Printer for Ontario, 2017.

Government Publication Date: Dec 31, 2016

Environmental Penalty Annual Report:

Provincial **EPAR**

This database contains data from Ontario's annual environmental penalty report published by the Ministry of the Environment and Climate Change. These reports provide information on environmental penalties for land / water violations issued to companies in one of the nine industrial sectors covered by the Municipal Industrial Strategy for Abatement (MISA) regulations.

Government Publication Date: Jan 1, 2011 - Dec 31, 2020

List of Expired Fuels Safety Facilities:

Provincial **EXP**

List of facilities and tanks for which there was once a fuel registration. This is not a comprehensive or complete inventory of expired tanks/tank facilities in the province; this listing is a copy of previously registered tanks and facilities obtained under Access to Public Information. Includes private fuel outlets, bulk plants, fuel oil tanks, gasoline stations, marinas, propane filling stations, liquid fuel tanks, piping systems, etc; includes tanks which have been removed from the ground.

Notes: registration was not required for private fuel underground/aboveground storage tanks prior to January 1990, nor for furnace oil tanks prior to May 1, 2002; registration is not required for waste oil tanks in apartments, office buildings, residences, etc., or aboveground gas or diesel tanks. Records are not verified for accuracy or completeness.

Government Publication Date: Jul 31, 2020

Federal Convictions:

Federal **FCON**

Environment Canada maintains a database referred to as the "Environmental Registry" that details prosecutions under the Canadian Environmental Protection Act (CEPA) and the Fisheries Act (FA). Information is provided on the company name, location, charge date, offence and penalty.

Government Publication Date: 1988-Jun 2007*

Contaminated Sites on Federal Land:

Federal **FCS**

The Federal Contaminated Sites Inventory includes information on known federal contaminated sites under the custodianship of departments, agencies and consolidated Crown corporations as well as those that are being or have been investigated to determine whether they have contamination arising from past use that could pose a risk to human health or the environment. The inventory also includes non-federal contaminated sites for which the Government of Canada has accepted some or all financial responsibility. It does not include sites where contamination has been caused by, and which are under the control of, enterprise Crown corporations, private individuals, firms or other levels of government. Includes fire training sites and sites at which Per- and Polyfluoroalkyl Substances (PFAS) are a concern.

Government Publication Date: Jun 2000-Jan 2021

Fisheries & Oceans Fuel Tanks:

Federal **FOFT**

Fisheries & Oceans Canada maintains an inventory of aboveground & underground fuel storage tanks located on Fisheries & Oceans property or controlled by DFO. Our inventory provides information on the site name, location, tank owner, tank operator, facility type, storage tank location, tank contents & capacity, and date of tank installation.

Government Publication Date: 1964-Sep 2019

Federal Identification Registry for Storage Tank Systems (FIRSTS):

Federal **FRST**

A list of federally regulated Storage tanks from the Federal Identification Registry for Storage Tank Systems (FIRSTS). FIRSTS is Environment and Climate Change Canada's database of storage tank systems subject to the Storage Tank for Petroleum Products and Allied Petroleum Products Regulations. The main objective of the Regulations is to prevent soil and groundwater contamination from storage tank systems located on federal and aboriginal lands. Storage tank systems that do not have a valid identification number displayed in a readily visible location on or near the storage tank system may be refused product delivery.

Government Publication Date: May 31, 2018

Fuel Storage Tank:

Provincial **FST**

List of registered private and retail fuel storage tanks. This is not a comprehensive or complete inventory of private and retail fuel storage tanks in the province; this listing is a copy of registered private and retail fuel storage tanks, obtained under Access to Public Information.

Notes: registration was not required for private fuel underground/aboveground storage tanks prior to January 1990, nor for furnace oil tanks prior to May 1, 2002; registration is not required for waste oil tanks in apartments, office buildings, residences, etc., or aboveground gas or diesel tanks. Records are not verified for accuracy or completeness.

Government Publication Date: Jul 31, 2020

Fuel Storage Tank - Historic:

Provincial

[FSTH](#)

The Fuels Safety Branch of the Ontario Ministry of Consumer and Commercial Relations maintained a database of all registered private fuel storage tanks. Public records of private fuel storage tanks are only available since the registration became effective in September 1989. This information is now collected by the Technical Standards and Safety Authority.

Government Publication Date: Pre-Jan 2010*

Ontario Regulation 347 Waste Generators Summary:

Provincial

[GEN](#)

Regulation 347 of the Ontario EPA defines a waste generation site as any site, equipment and/or operation involved in the production, collection, handling and/or storage of regulated wastes. A generator of regulated waste is required to register the waste generation site and each waste produced, collected, handled, or stored at the site. This database contains the registration number, company name and address of registered generators including the types of hazardous wastes generated. It includes data on waste generating facilities such as: drycleaners, waste treatment and disposal facilities, machine shops, electric power distribution etc. This information is a summary of all years from 1986 including the most currently available data. Some records may contain, within the company name, the phrase "See & Use..." followed by a series of letters and numbers. This occurs when one company is amalgamated with or taken over by another registered company. The number listed as "See & Use", refers to the new ownership and the other identification number refers to the original ownership. This phrase serves as a link between the 2 companies until operations have been fully transferred.

Government Publication Date: 1986-Jan 31, 2021

Greenhouse Gas Emissions from Large Facilities:

Federal

[GHG](#)

List of greenhouse gas emissions from large facilities made available by Environment Canada. Greenhouse gas emissions in kilotonnes of carbon dioxide equivalents (kt CO2 eq).

Government Publication Date: 2013-Dec 2018

TSSA Historic Incidents:

Provincial

[HINC](#)

List of historic incidences of spills and leaks of diesel, fuel oil, gasoline, natural gas, propane, and hydrogen recorded by the TSSA in their previous incident tracking system. The TSSA's Fuels Safety Program administers the Technical Standards & Safety Act 2000, providing fuel-related safety services associated with the safe transportation, storage, handling and use of fuels such as gasoline, diesel, propane, natural gas and hydrogen. Under this Act, the TSSA regulates fuel suppliers, storage facilities, transport trucks, pipelines, contractors and equipment or appliances that use fuels. Records are not verified for accuracy or completeness. This is not a comprehensive or complete inventory of historical fuel spills and leaks in the province. This listing is a copy of the data captured at one moment in time and is hence limited by the record date provided here.

Government Publication Date: 2006-June 2009*

Indian & Northern Affairs Fuel Tanks:

Federal

[IAFT](#)

The Department of Indian & Northern Affairs Canada (INAC) maintains an inventory of aboveground & underground fuel storage tanks located on both federal and crown land. Our inventory provides information on the reserve name, location, facility type, site/facility name, tank type, material & ID number, tank contents & capacity, and date of tank installation.

Government Publication Date: 1950-Aug 2003*

Fuel Oil Spills and Leaks:

Provincial

[INC](#)

Listing of spills and leaks of diesel, fuel oil, gasoline, natural gas, propane, and hydrogen reported to the Spills Action Centre (SAC). This is not a comprehensive or complete inventory of fuel-related leaks, spills, and incidents in the province; this listing is a copy of incidents reported to the SAC, obtained under Access to Public Information. Includes incidents from fuel-related hazards such as spills, fires, and explosions. Records are not verified for accuracy or completeness.

Government Publication Date: Jul 31, 2020

Landfill Inventory Management Ontario:

Provincial

[LIMO](#)

The Landfill Inventory Management Ontario (LIMO) database is updated every year, as the Ministry of the Environment, Conservation and Parks compiles new and updated information. Includes small and large landfills currently operating as well as those which are closed and historic. Operators of larger landfills provide landfill information for the previous operating year to the ministry for LIMO including: estimated amount of total waste received, landfill capacity, estimated total remaining landfill capacity, fill rates, engineering designs, reporting and monitoring details, size of location, service area, approved waste types, leachate of site treatment, contaminant attenuation zone and more. The small landfills include information such as site owner, site location and certificate of approval # and status.

Government Publication Date: Feb 28, 2019

Canadian Mine Locations:

Private

[MINE](#)

This information is collected from the Canadian & American Mines Handbook. The Mines database is a national database that provides over 290 listings on mines (listed as public companies) dealing primarily with precious metals and hard rocks. Listed are mines that are currently in operation, closed, suspended, or are still being developed (advanced projects). Their locations are provided as geographic coordinates (x, y and/or longitude, latitude). As of 2002, data pertaining to Canadian smelters and refineries has been appended to this database.

Government Publication Date: 1998-2009*

Mineral Occurrences:

Provincial

[MNR](#)

In the early 70's, the Ministry of Northern Development and Mines created an inventory of approximately 19,000 mineral occurrences in Ontario, in regard to metallic and industrial minerals, as well as some information on building stones and aggregate deposits. Please note that the "Horizontal Positional Accuracy" is approximately +/- 200 m. Many reference elements for each record were derived from field sketches using pace or chain/tape measurements against claim posts or topographic features in the area. The primary limiting factor for the level of positional accuracy is the scale of the source material. The testing of horizontal accuracy of the source materials was accomplished by comparing the plan metric (X and Y) coordinates of that point with the coordinates of the same point as defined from a source of higher accuracy.

Government Publication Date: 1846-Dec 2020

National Analysis of Trends in Emergencies System (NATES):

Federal

[NATE](#)

In 1974 Environment Canada established the National Analysis of Trends in Emergencies System (NATES) database, for the voluntary reporting of significant spill incidents. The data was to be used to assist in directing the work of the emergencies program. NATES ran from 1974 to 1994. Extensive information is available within this database including company names, place where the spill occurred, date of spill, cause, reason and source of spill, damage incurred, and amount, concentration, and volume of materials released.

Government Publication Date: 1974-1994*

Non-Compliance Reports:

Provincial

[NCPL](#)

The Ministry of the Environment provides information about non-compliant discharges of contaminants to air and water that exceed legal allowable limits, from regulated industrial and municipal facilities. A reported non-compliance failure may be in regard to a Control Order, Certificate of Approval, Sectoral Regulation or specific regulation/act.

Government Publication Date: Dec 31, 2018

National Defense & Canadian Forces Fuel Tanks:

Federal

[NDFT](#)

The Department of National Defense and the Canadian Forces maintains an inventory of all aboveground & underground fuel storage tanks located on DND lands. Our inventory provides information on the base name, location, tank type & capacity, tank contents, tank class, date of tank installation, date tank last used, and status of tank as of May 2001. This database will no longer be updated due to the new National Security protocols which have prohibited any release of this database.

Government Publication Date: Up to May 2001*

National Defense & Canadian Forces Spills:

Federal

[NDSP](#)

The Department of National Defense and the Canadian Forces maintains an inventory of spills to land and water. All spill sites have been classified under the "Transportation of Dangerous Goods Act - 1992". Our inventory provides information on the facility name, location, spill ID #, spill date, type of spill, as well as the quantity of substance spilled & recovered.

Government Publication Date: Mar 1999-Apr 2018

National Defence & Canadian Forces Waste Disposal Sites:

Federal

[NDWD](#)

The Department of National Defence and the Canadian Forces maintains an inventory of waste disposal sites located on DND lands. Where available, our inventory provides information on the base name, location, type of waste received, area of site, depth of site, year site opened/closed and status.

Government Publication Date: 2001-Apr 2007*

National Energy Board Pipeline Incidents:

Federal

[NEBI](#)

Locations of pipeline incidents from 2008 to present, made available by the Canada Energy Regulator (CER) - previously the National Energy Board (NEB). Includes incidents reported under the Onshore Pipeline Regulations and the Processing Plant Regulations related to pipelines under federal jurisdiction, does not include incident data related to pipelines under provincial or territorial jurisdiction.

Government Publication Date: 2008-Dec 31, 2020

National Energy Board Wells:

Federal

[NEBP](#)

The NEBW database contains information on onshore & offshore oil and gas wells that are outside provincial jurisdiction(s) and are thereby regulated by the National Energy Board. Data is provided regarding the operator, well name, well ID No./UWI, status, classification, well depth, spud and release date.

Government Publication Date: 1920-Feb 2003*

National Environmental Emergencies System (NEES):

Federal

NEES

In 2000, the Emergencies program implemented NEES, a reporting system for spills of hazardous substances. For the most part, this system only captured data from the Atlantic Provinces, some from Quebec and Ontario and a portion from British Columbia. Data for Alberta, Saskatchewan, Manitoba and the Territories was not captured. However, NEES is also a repository for previous Environment Canada spill datasets. NEES is composed of the historic datasets ' or Trends ' which dates from approximately 1974 to present. NEES Trends is a compilation of historic databases, which were merged and includes data from NATES (National Analysis of Trends in Emergencies System), ARTS (Atlantic Regional Trends System), and NEES. In 2001, the Emergencies Program determined that variations in reporting regimes and requirements between federal and provincial agencies made national spill reporting and trend analysis difficult to achieve. As a consequence, the department has focused efforts on capturing data on spills of substances which fall under its legislative authority only (CEPA and FA). As such, the NEES database will be decommissioned in December 2004.

Government Publication Date: 1974-2003*

National PCB Inventory:

Federal

NPCB

Environment Canada's National PCB inventory includes information on in-use PCB containing equipment in Canada including federal, provincial and private facilities. Federal out-of-service PCB containing equipment and PCB waste owned by the federal government or by federally regulated industries such as airlines, railway companies, broadcasting companies, telephone and telecommunications companies, pipeline companies, etc. are also listed. Although it is not Environment Canada's mandate to collect data on non-federal PCB waste, the National PCB inventory includes some information on provincial and private PCB waste and storage sites. Some addresses provided may be Head Office addresses and are not necessarily the location of where the waste is being used or stored.

Government Publication Date: 1988-2008*

National Pollutant Release Inventory:

Federal

NPRI

Environment Canada has defined the National Pollutant Release Inventory ("NPRI") as a federal government initiative designed to collect comprehensive national data regarding releases to air, water, or land, and waste transfers for recycling for more than 300 listed substances.

Government Publication Date: 1993-May 2017

Oil and Gas Wells:

Private

OGWE

The Nickle's Energy Group (publisher of the Daily Oil Bulletin) collects information on drilling activity including operator and well statistics. The well information database includes name, location, class, status and depth. The main Nickle's database is updated on a daily basis, however, this database is updated on a monthly basis. More information is available at www.nickles.com.

Government Publication Date: 1988-Feb 28, 2021

Ontario Oil and Gas Wells:

Provincial

OOGW

In 1998, the MNR handed over to the Ontario Oil, Gas and Salt Resources Corporation, the responsibility of maintaining a database of oil and gas wells drilled in Ontario. The OGSR Library has over 20,000+ wells in their database. Information available for all wells in the ERIS database include well owner/operator, location, permit issue date, and well cap date, license No., status, depth and the primary target (rock unit) of the well being drilled. All geology/stratigraphy table information, plus all water table information is also provide for each well record.

Government Publication Date: 1800-Jun 2020

Inventory of PCB Storage Sites:

Provincial

OPCB

The Ontario Ministry of Environment, Waste Management Branch, maintains an inventory of PCB storage sites within the province. Ontario Regulation 11/82 (Waste Management - PCB) and Regulation 347 (Generator Waste Management) under the Ontario EPA requires the registration of inactive PCB storage equipment and/or disposal sites of PCB waste with the Ontario Ministry of Environment. This database contains information on: 1) waste quantities; 2) major and minor sites storing liquid or solid waste; and 3) a waste storage inventory.

Government Publication Date: 1987-Oct 2004; 2012-Dec 2013

Orders:

Provincial

ORD

This is a subset taken from Ontario's Environmental Registry (EBR) database. It will include all Orders on the registry such as (EPA s. 17) - Order for remedial work, (EPA s. 18) - Order for preventative measures, (EPA s. 43) - Order for removal of waste and restoration of site, (EPA s. 44) - Order for conformity with Act for waste disposal sites, (EPA s. 136) - Order for performance of environmental measures.

Government Publication Date: 1994-Mar 31, 2021

Canadian Pulp and Paper:

Private

PAP

This information is part of the Pulp and Paper Canada Directory. The Directory provides a comprehensive listing of the locations of pulp and paper mills and the products that they produce.

Government Publication Date: 1999, 2002, 2004, 2005, 2009-2014

Parks Canada Fuel Storage Tanks:

Federal

PCFT

Canadian Heritage maintains an inventory of known fuel storage tanks operated by Parks Canada, in both National Parks and at National Historic Sites. The database details information on site name, location, tank install/removal date, capacity, fuel type, facility type, tank design and owner/operator.

Government Publication Date: 1920-Jan 2005*

<u>Pesticide Register:</u>	Provincial	PES
The Ontario Ministry of the Environment and Climate Change maintains a database of licensed operators and vendors of registered pesticides.		
Government Publication Date: Oct 2011-Mar 31, 2021		
<u>Pipeline Incidents:</u>	Provincial	PINC
List of pipeline incidents (strikes, leaks, spills). This is not a comprehensive or complete inventory of pipeline incidents in the province; this listing in an historical copy of records previously obtained under Access to Public Information. Records are not verified for accuracy or completeness.		
Government Publication Date: Oct 31, 2020		
<u>Private and Retail Fuel Storage Tanks:</u>	Provincial	PRT
The Fuels Safety Branch of the Ontario Ministry of Consumer and Commercial Relations maintained a database of all registered private fuel storage tanks and licensed retail fuel outlets. This database includes an inventory of locations that have gasoline, oil, waste oil, natural gas and/or propane storage tanks on their property. The MCCR no longer collects this information. This information is now collected by the Technical Standards and Safety Authority (TSSA).		
Government Publication Date: 1989-1996*		
<u>Permit to Take Water:</u>	Provincial	PTTW
This is a subset taken from Ontario's Environmental Registry (EBR) database. It will include all PTTW's on the registry such as OWRA s. 34 - Permit to take water.		
Government Publication Date: 1994-Mar 31, 2021		
<u>Ontario Regulation 347 Waste Receivers Summary:</u>	Provincial	REC
Part V of the Ontario Environmental Protection Act ("EPA") regulates the disposal of regulated waste through an operating waste management system or a waste disposal site operated or used pursuant to the terms and conditions of a Certificate of Approval or a Provisional Certificate of Approval. Regulation 347 of the Ontario EPA defines a waste receiving site as any site or facility to which waste is transferred by a waste carrier. A receiver of regulated waste is required to register the waste receiving facility. This database represents registered receivers of regulated wastes, identified by registration number, company name and address, and includes receivers of waste such as: landfills, incinerators, transfer stations, PCB storage sites, sludge farms and water pollution control plants. This information is a summary of all years from 1986 including the most currently available data.		
Government Publication Date: 1986-2016		
<u>Record of Site Condition:</u>	Provincial	RSC
The Record of Site Condition (RSC) is part of the Ministry of the Environment's Brownfields Environmental Site Registry. Protection from environmental cleanup orders for property owners is contingent upon documentation known as a record of site condition (RSC) being filed in the Environmental Site Registry. In order to file an RSC, the property must have been properly assessed and shown to meet the soil, sediment and groundwater standards appropriate for the use (such as residential) proposed to take place on the property. The Record of Site Condition Regulation (O. Reg. 153/04) details requirements related to site assessment and clean up.		
RSCs filed after July 1, 2011 will also be included as part of the new (O.Reg. 511/09).		
Government Publication Date: 1997-Sept 2001, Oct 2004-Mar 2021		
<u>Retail Fuel Storage Tanks:</u>	Private	RST
This database includes an inventory of retail fuel outlet locations (including marinas) that have on their property gasoline, oil, waste oil, natural gas and / or propane storage tanks.		
Government Publication Date: 1999-Dec 31, 2020		
<u>Scott's Manufacturing Directory:</u>	Private	SCT
Scott's Directories is a data bank containing information on over 200,000 manufacturers across Canada. Even though Scott's listings are voluntary, it is the most comprehensive database of Canadian manufacturers available. Information concerning a company's address, plant size, and main products are included in this database.		
Government Publication Date: 1992-Mar 2011*		
<u>Ontario Spills:</u>	Provincial	SPL
List of spills and incidents made available the Ministry of the Environment, Conservation and Parks. This database identifies information such as location (approximate), type and quantity of contaminant, date of spill, environmental impact, cause, nature of impact, etc. Information from 1988-2002 was part of the ORIS (Occurrence Reporting Information System). The SAC (Spills Action Centre) handles all spills reported in Ontario. Regulations for spills in Ontario are part of the MOE's Environmental Protection Act, Part X.		
Government Publication Date: 1988-Mar 2020; Jul 2020 - Aug 2020		

Wastewater Discharger Registration Database:

Provincial [SRDS](#)

Information under this heading is combination of the following 2 programs. The Municipal/Industrial Strategy for Abatement (MISA) division of the Ontario Ministry of Environment maintained a database of all direct dischargers of toxic pollutants within nine sectors including: Electric Power Generation; Mining; Petroleum Refining; Organic Chemicals; Inorganic Chemicals; Pulp & Paper; Metal Casting; Iron & Steel; and Quarries. All sampling information is now collected and stored within the Sample Result Data Store (SRDS).

Government Publication Date: 1990-Dec 31, 2017

Anderson's Storage Tanks:

Private [TANK](#)

The information provided in this database was collected by examining various historical documents, which identified the location of former storage tanks, containing substances such as fuel, water, gas, oil, and other various types of miscellaneous products. Information is available in regard to business operating at tank site, tank location, permit year, permit & installation type, no. of tanks installed & configuration and tank capacity. Data contained within this database pertains only to the city of Toronto and is not warranted to be complete, exhaustive or authoritative. The information was collected for research purposes only.

Government Publication Date: 1915-1953*

Transport Canada Fuel Storage Tanks:

Federal [TCFT](#)

List of fuel storage tanks currently or previously owned or operated by Transport Canada. This inventory also includes tanks on The Pickering Lands, which refers to 7,530 hectares (18,600 acres) of land in Pickering, Markham, and Uxbridge owned by the Government of Canada since 1972; properties on this land has been leased by the government since 1975, and falls under the Site Management Policy of Transport Canada, but is administered by Public Works and Government Services Canada. This inventory provides information on the site name, location, tank age, capacity and fuel type.

Government Publication Date: 1970 - Dec 2020

Variations for Abandonment of Underground Storage Tanks:

Provincial [VAR](#)

Listing of variances granted for storage tank abandonment. This is not a comprehensive or complete inventory of tank abandonment variances in the province; this listing is a copy of tank abandonment variance records previously obtained under Access to Public Information. In Ontario, registered underground storage tanks must be removed within two years of disuse; if removal of a tank is not feasible, an application may be sought for a variance from this code requirement.

Records are not verified for accuracy or completeness.

Government Publication Date: Jul 31, 2020

Waste Disposal Sites - MOE CA Inventory:

Provincial [WDS](#)

The Ontario Ministry of Environment, Waste Management Branch, maintains an inventory of known open (active or inactive) and closed disposal sites in the Province of Ontario. Active sites maintain a Certificate of Approval, are approved to receive and are receiving waste. Inactive sites maintain Certificate(s) of Approval but are not receiving waste. Closed sites are not receiving waste. The data contained within this database was compiled from the MOE's Certificate of Approval database. Locations of these sites may be cross-referenced to the Anderson database described under ERIS's Private Source Database section, by the CA number. All new Environmental Compliance Approvals handed out after Oct 31, 2011 for Waste Disposal Sites will still be found in this database.

Government Publication Date: Oct 2011-Mar 31, 2021

Waste Disposal Sites - MOE 1991 Historical Approval Inventory:

Provincial [WDSH](#)

In June 1991, the Ontario Ministry of Environment, Waste Management Branch, published the "June 1991 Waste Disposal Site Inventory", of all known active and closed waste disposal sites as of October 30th, 1990. For each "active" site as of October 31st 1990, information is provided on site location, site/CA number, waste type, site status and site classification. For each "closed" site as of October 31st 1990, information is provided on site location, site/CA number, closure date and site classification. Locations of these sites may be cross-referenced to the Anderson database described under ERIS's Private Source Database section, by the CA number.

Government Publication Date: Up to Oct 1990*

Water Well Information System:

Provincial [WWIS](#)

This database describes locations and characteristics of water wells found within Ontario in accordance with Regulation 903. It includes such information as coordinates, construction date, well depth, primary and secondary use, pump rate, static water level, well status, etc. Also included are detailed stratigraphy information, approximate depth to bedrock and the approximate depth to the water table.

Government Publication Date: Apr 30, 2020

Definitions

Database Descriptions: This section provides a detailed explanation for each database including: source, information available, time coverage, and acronyms used. They are listed in alphabetic order.

Detail Report: This is the section of the report which provides the most detail for each individual record. Records are summarized by location, starting with the project property followed by records in closest proximity.

Distance: The distance value is the distance between plotted points, not necessarily the distance between the sites' boundaries. All values are an approximation.

Direction: The direction value is the compass direction of the site in respect to the project property and/or center point of the report.

Elevation: The elevation value is taken from the location at which the records for the site address have been plotted. All values are an approximation. Source: Google Elevation API.

Executive Summary: This portion of the report is divided into 3 sections:

'Report Summary'- Displays a chart indicating how many records fall on the project property and, within the report search radii.

'Site Report Summary'-Project Property'- This section lists all the records which fall on the project property. For more details, see the 'Detail Report' section.

'Site Report Summary-Surrounding Properties'- This section summarizes all records on adjacent properties, listing them in order of proximity from the project property. For more details, see the 'Detail Report' section.

Map Key: The map key number is assigned according to closest proximity from the project property. Map Key numbers always start at #1. The project property will always have a map key of '1' if records are available. If there is a number in brackets beside the main number, this will indicate the number of records on that specific property. If there is no number in brackets, there is only one record for that property.

The symbol and colour used indicates 'elevation': the red inverted triangle will dictate 'ERIS Sites with Lower Elevation', the yellow triangle will dictate 'ERIS Sites with Higher Elevation' and the orange square will dictate 'ERIS Sites with Same Elevation.'

Unplottables: These are records that could not be mapped due to various reasons, including limited geographic information. These records may or may not be in your study area, and are included as reference.

APPENDIX F



Deeana Reynolds

From: Public Information Services <publicinformationsservices@tssa.org>
Sent: June 15, 2022 1:11 PM
To: Deeana Reynolds
Subject: RE: 21-067 - TSSA Records Request

External (publicinformationsservices@tssa.org)

[Report This Email](#) [FAQ](#) [TeleGlobal Email Protection](#)

Please refrain from sending documents to head office. The Public Information (PI) team works remotely, mailing in applications will lengthen the overall processing time.

NO RECORD FOUND IN CURRENT DATABASE

Hello,

Thank you for your request for confirmation of public information. TSSA has performed a preliminary search of TSSA's current database.

- We confirm that there are no records in our current database of any fuel storage tanks at the subject address(es).

This is not a confirmation that there are no records in the archives. For a further search in our archives, please submit an application for release of public information (PI Form) through TSSA's new Service Prepayment Portal. The associated fee must be paid via credit card (Visa or MasterCard) through a secure site.

Please follow the steps below to access the new application(s) and Service Prepayment Portal:

1. Click Release of Public Information - TSSA and click "need a copy of a document";
2. Select the appropriate application, download it and complete it in full; and
3. Proceed to page 3 of the application and click the link TSSA Service Prepayment Portal under payment options (the link will take you the secure site to pay for the release via credit card).

Accessing the Service Prepayment Portal:

1. Select new or existing customer (*if you are an existing customer, you will need your account # & postal code to access your account);
2. Select the program area: AD (Amusement Devices), BPV (Boilers and Pressure Vessels), ED (Elevating Devices), FS (Fuels Services), OE (Operating Engineers) or SKI (Ski Lifts) and click continue;
3. Enter the application form number (obtained from bottom left corner of application form) and click continue; When selecting the application form number from the drop-down menu, please make sure you select the application that begins with "PI" (i.e. PI-FS, PI-BPV etc.);
4. Complete the primary contact information section;
5. Complete the fees section;
6. Upload your completed application; and
7. Upload supporting documents (if required) and click continue.

Once all steps have been successfully completed, you will receive your receipt via email.

Questions? Please contact TSSA's Public Information Release team at publicinformationsservices@tssa.org.

Although TSSA believes the information provided pursuant to your request is accurate, please note that TSSA does not warrant this information in any way whatsoever.

Kind Regards,
Sherees



Public Information Agent
Facilities and Business Services

345 Carlingview Drive
Toronto, Ontario M9W 6N9

Tel: +1-416-734-6222 | Fax: +1-416-734-3568 | E-Mail: publicinformationservices@tssa.org

www.tssa.org



From: Deeana Reynolds <dreynolds@groundedeng.ca>
Sent: June 15, 2022 9:45 AM
To: Public Information Services <publicinformationservices@tssa.org>
Cc: Freesia Waxman <fwaxman@groundedeng.ca>
Subject: 21-067 - TSSA Records Request

[CAUTION]: This email originated outside the organisation.
Please do not click links or open attachments unless you recognise the source of this email and know the content is safe.

To Whom This May Concern,

I am doing a Phase One Assessment and would like to request a preliminary basic record search for the following properties in Mississauga, Ontario please:

- **60 Dundas Street East**
- 47 Dundas Street East
- 86 Dundas Street East
- 100 Dundas Street East
- 114 Dundas Street East
- 120 Dundas Street East
- 2560 Shepard Avenue
- 2580 Shepard Avenue
- 75 King Street East
- 85 King Street East

Thank you,

Deeana Reynolds EIT
Project Coordinator, Environmental Engineering Services



Grounded Engineering Inc.

1 Banigan Drive, Toronto, M4H 1G3

dreynolds@groundedeng.ca | www.groundedeng.ca



The information in this email is intended only for the named recipient and may be privileged and/or confidential. If you are not the intended recipient please notify us immediately and do not copy, distribute or take action based on this email.

This electronic message and any attached documents are intended only for the named recipients. This communication from the Technical Standards and Safety Authority may contain information that is privileged, confidential or otherwise protected from disclosure and it must not be disclosed, copied, forwarded or distributed without authorization. If you have received this message in error, please notify the sender immediately and delete the original message.

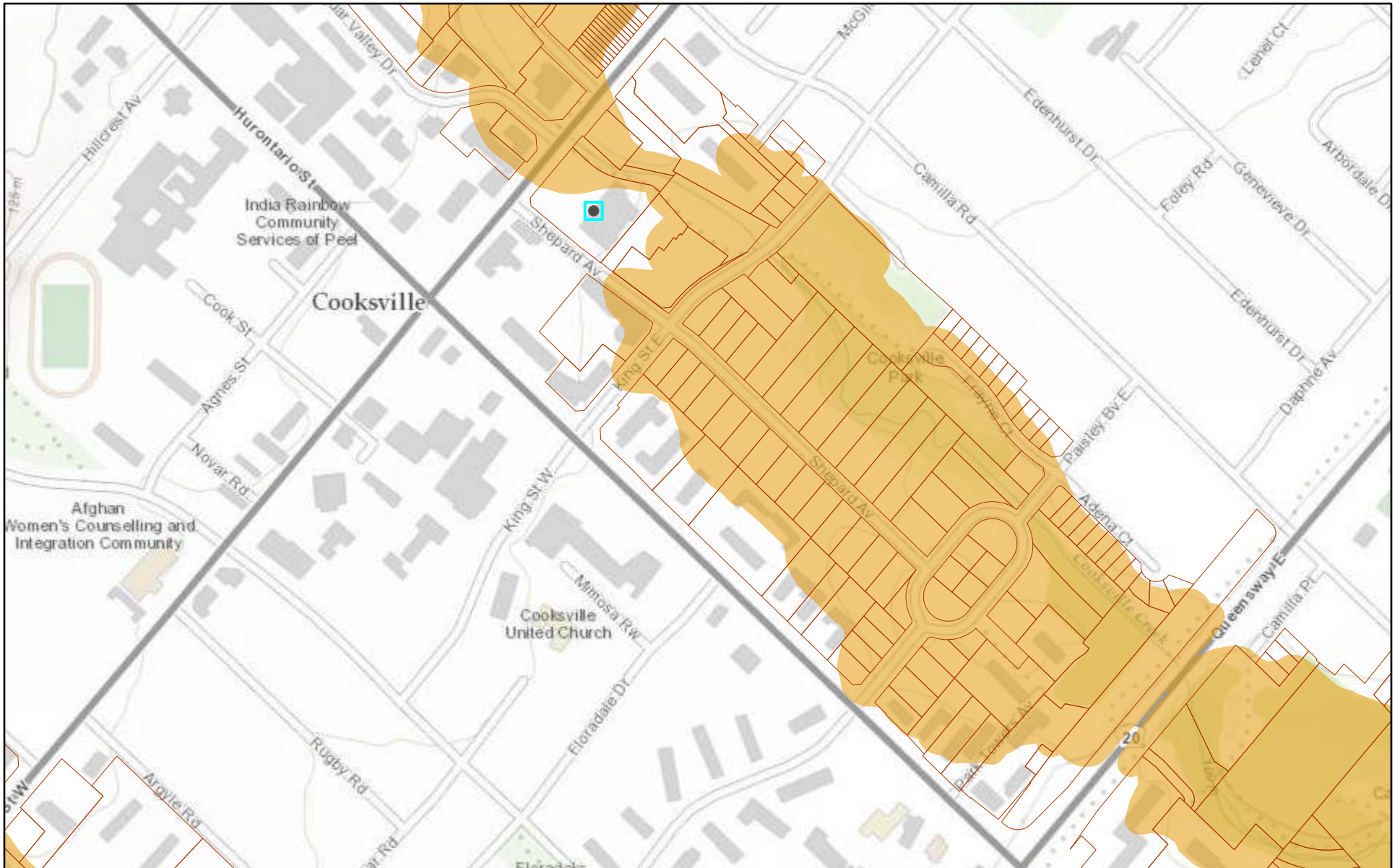
Regulation Screening- Credit Valley Conservation



2021-04-26, 1:13:15 p.m.

-  Credit River Watershed Boundary
-  Generic Regulation Mapping
-  Parcels around Regulated Area

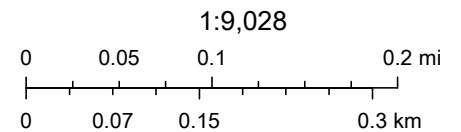

York University, City of Toronto, Region of Peel, Province of Ontario, Ontario

Source Water Protection Map

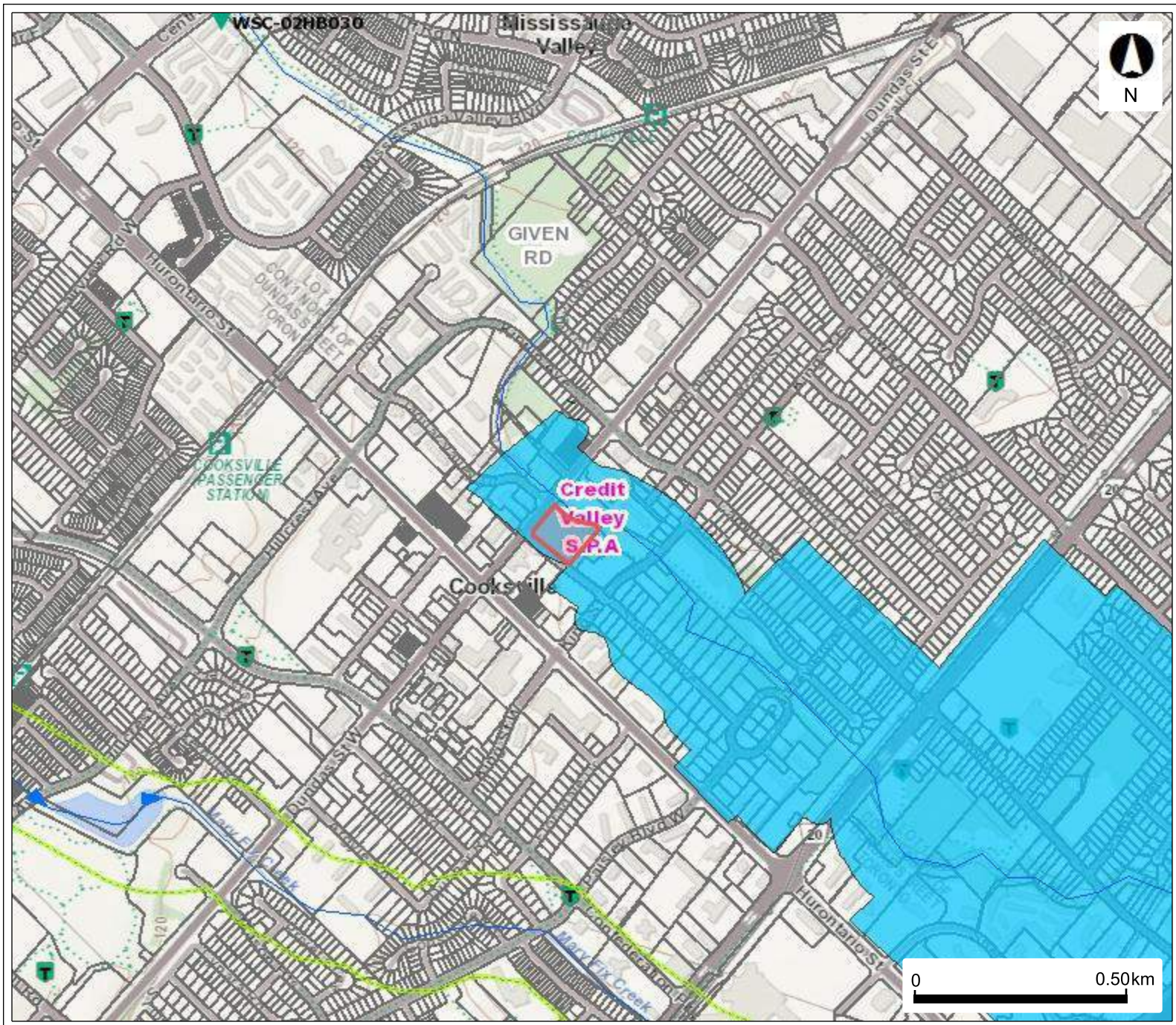

Legend

- Climate Station Types
 - Buoy
 - Climate
 - Surface Water Stations
 - Snow
 - Surface Water Stations
 - Surface Water Stations
- Source Protection Areas
- Watercourse Direction
- Intake Protection Zone Q
- Wellhead Protection Area Q1
- Wellhead Protection Area Q2
- Issue Contributing Areas
- WHPA Groundwater Under Direct Influence (WHPA-E)
- Wellhead Protection Area
 - A
 - B
 - C
 - C1
 - D
 - F
- Intake Protection Zone 1
- Event Based Areas
- Intake Protection Zone 2
- Assessment Parcel

This map should not be relied on as a precise indicator of routes or locations, nor as a guide to navigation. The Ontario Ministry of Environment, Conservation and Parks (MECP) shall not be liable in any way for the use or any information on this map. of, or reliance upon, this map.

🔍 60 Dundas Street East, Mississauga, Ontario L5A 1W4, Canada

I agree that I have read and understood the Terms and Conditions

That address is not within the TRCA jurisdiction.

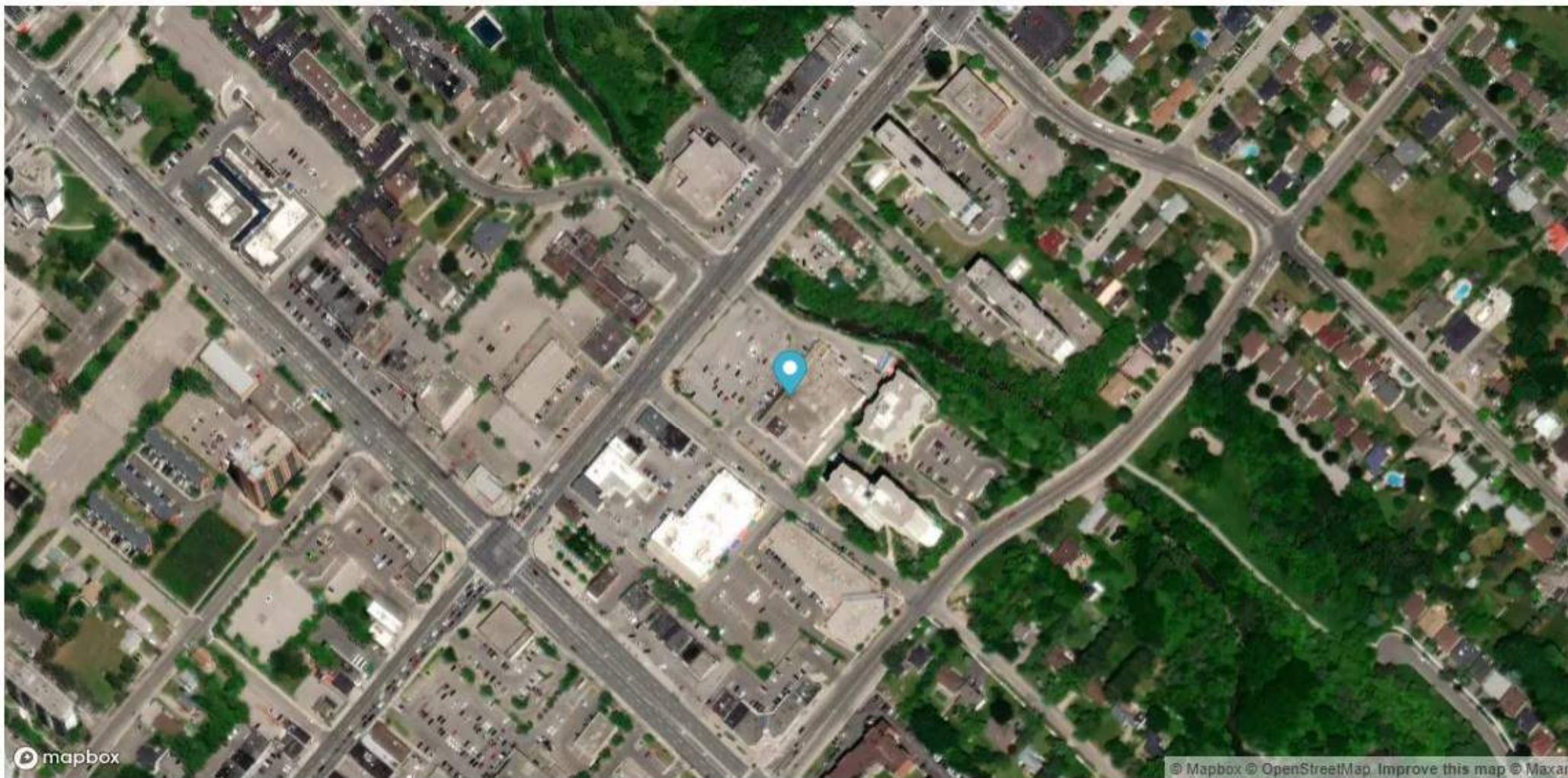

Map Layers

 TRCA Conceptual Regulated Area

 Parcel Boundary

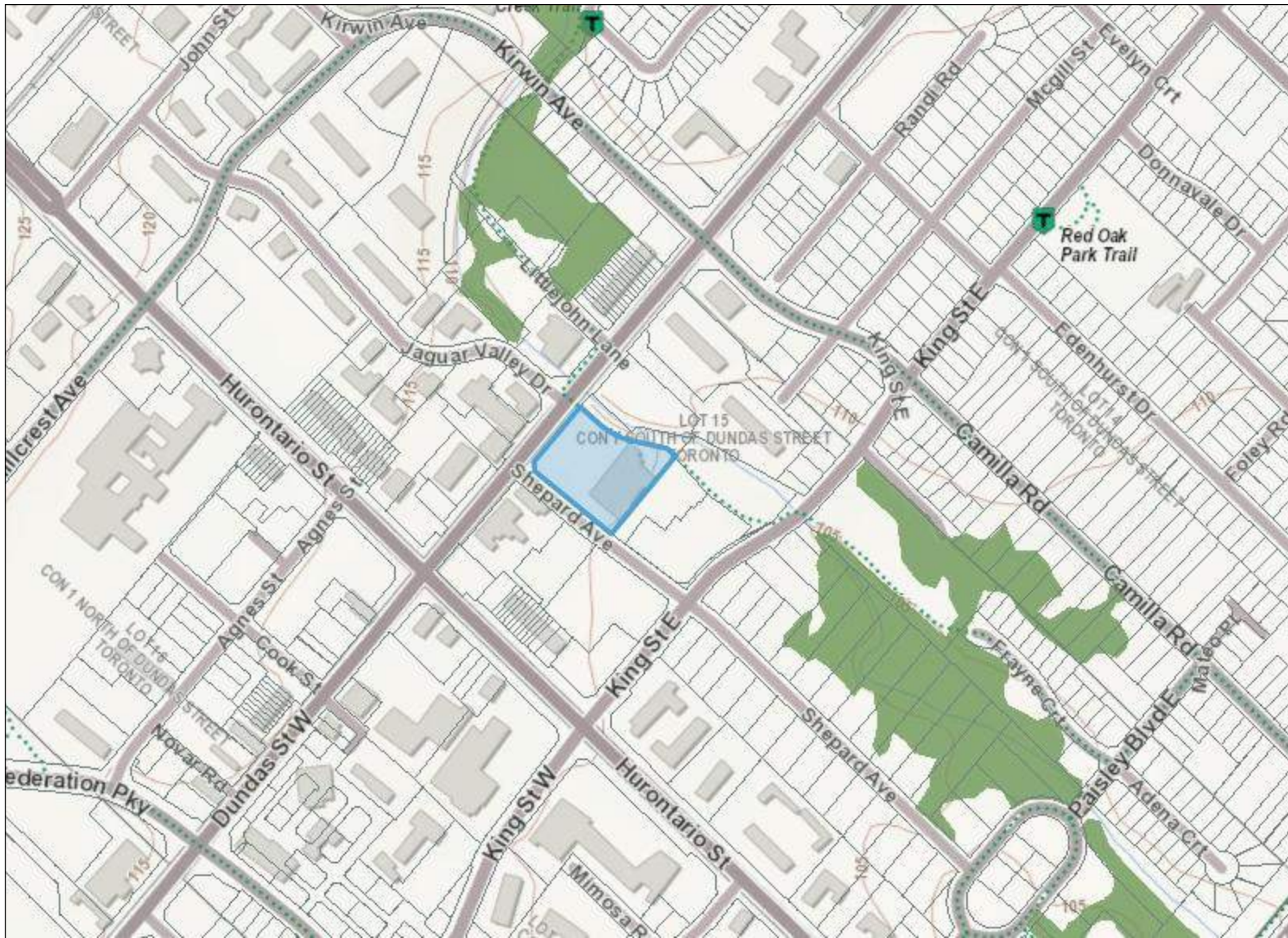

Legend

- Assessment Parcel
- Woodland
- Conservation Reserve
- Provincial Park
- Natural Heritage System
- Ecoregion
- Wetland**
 - Provincially Significant Wetland Evaluated
 - Non - Provincially Significant Wetland Evaluated
 - Unevaluated Wetland
- Area of Natural Heritage & Scientific Interest (ANSI)**
 - Provincially Significant Life Science ANSI
 - Provincially Significant Earth Science ANSI
- Greenbelt Plan**
 - Boundary
 - Greenbelt External Connections
- Land Use Designations**
 - Protected Countryside
 - Greenbelt Towns and Villages
 - Greenbelt Hamlets
 - Urban River Valley
 - Greenbelt Specialty Crop Area
- Niagara Escarpment Plan (NEP)**
 - Boundary
 - Parks and Open Space System
- Land Use Designations**
 - Escarpment Natural Area
 - Escarpment Protection Area
 - Escarpment Rural Area
 - Mineral Resource Extraction Area
 - Escarpment Recreation Area
 - Urban Area
 - Minor Urban Centre
- Oak Ridges Moraine Conservation Plan (ORM)**
 - Boundary
 - Land Use Designations**
 - Natural Core Area
 - Natural Linkage Area
 - Countryside Area
 - Rural Settlement
 - Parkway Estates Residential Community
 - Settlement Area



This map may not display all features listed in the legend because the feature layer was not turned on at the time the map was made; the features do not exist in the geographic range; or features have not been mapped. Absence of a feature in the map does not mean they do not exist in this area.

This map should not be relied on as a precise indicator of routes or locations, nor as a guide to navigation. The Ontario Ministry of Natural Resources and Forestry (OMNRF) shall not be liable in any way for the use of, or reliance upon, this map or any information on this map.
 © Copyright for Ontario Parcel data is held by Queen's Printer for Ontario and its licensors [2020] and may not be reproduced without permission. THIS IS NOT A PLAN OF SURVEY.

Imagery Copyright Notices: DRAPE © Aéro-Photo (1961) Inc., 2008 - 2009
 GTA 2005 / SWOOP 2006 / Simcoe-Muskoka-Dufferin © FirstBase Solutions, 2005 / 2006 / 2008
 © Queen's Printer for Ontario, 2020





INCIDENT REPORT

Reference Number:	3146-ATPRCL	Module Type:	Pollution Incident Report (PIR)
Status:	Closed	File Storage Number:	SI HP MS DU 100
Program:	Water - Ground & Surface	Activity:	Spills

Caller or PO Reporting/Receiving Information

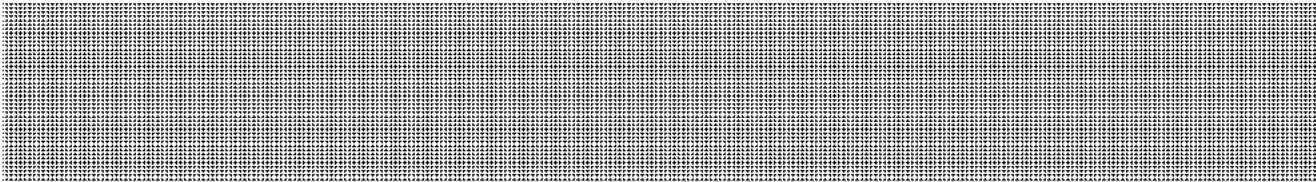

MAILING ADDRESS			
Civic Address:		Unit Identifier:	
Delivery Designator:		Delivery Identifier:	
Municipality/ Unorganized Twp:	County/District:	Province/State:	Postal Code:
(1)		Ontario	
Postal Station:		Country:	Canada

s.21

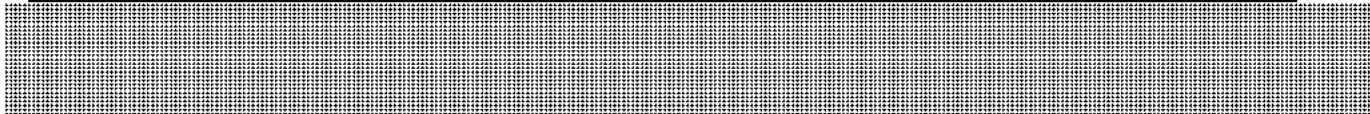

Date Reported to MOE:	2017/12/03	Time Reported to MOE:	14:54
Date of Incident:	2017/12/03	Time of Incident:	14:55
Incident Date Confirmation:	Actual		

Client(s)

Client Details
City of Mississauga Mailing Address: 300 City Centre Dr, Mississauga, Ontario, Canada, L5B 3C1 Physical Address: 7100 Fir Tree Dr, Mississauga, City, Regional Municipality of Peel, Ontario, Canada, L5S 1G5

Telephone: (905)615-3200, Extension: 3466, email: tony.long@mississauga.ca
 Client #: 3377-A2LHYB, Client Type: Municipal Government, NAICS: 913910

Site(s)

Site Details
Watercourse Adjacent to Strip Mall<UNOFFICIAL> Address: Lot: , Part: , 60 Dundas St. East, Mississauga, City, Regional Municipality of Peel District Office: Halton-Peel

Incident Summary:
PIR: Oily Sheen and Diesel Odours on Water Course

s.21

Initial Incident Description (as reported):
Created: Peter Zih (Spills Action Centre) 2017/12/03 02:54:31 PM
14:53 Caller [REDACTED] to SAC(PZ)
The caller is reporting a "silvery" sheen and the odour of gasoline or paint thinner from a watercourse running beside a strip mall in Mississauga.
The caller reports there are two "puddles" of the sheen and a "sludgy" material on the side of the watercourse.
The caller says there are ducks drinking and swimming in the water.
SAC provided the reference number for this report.
15:09 SAC(PZ) to Region of Peel Spill Response SAC briefed the Region of Peel and provided the reference number for this report.
The Region of Peel will update the MOECC (SAC).
15:18 Region of Peel (Paul) to SAC(PZ) SAC briefed the Region of Peel on this incident.
The Region of Peel will go to site and report back to the MOECC (SAC).
1703h Paul Theodorlis, Region of Peel, 416-315-1004 reports to SACnh that:
-He met the city and they observed a minor sheen at the Dundas St Bridge.
-The sheen was traced to a storm outfall just north of Dundas St on Jaguar Valley Drive.
-Paul reports that the city and region tried to source the sheen but were unable to find a source.
-The city is going to be placing absorbent booms and pads at the outfall which will be monitored over the next few days.
SWPIA Intake Protection Zone:2 ; score is 4.5 Highly Vulnerable Aquifer:Yes ; score is 6

SAC Action Class:	Watercourse Spills
Non-Standard Procedure:	Yes

Incident Description:

Last update: David M Keene (Halton-Peel District Office) - 2017/12/12 06:05:14 PM

SWPIA

Location Information

Latitude:43.58164 Longitude:-79.613758

UTM Zone:17 Easting:611919.27 Northing:4826341.71

Upper Tier Municipality: REGIONAL MUNICIPALITY OF PEEL

Lower/Single Tier Municipality: CITY OF MISSISSAUGA

Township Concession and Lot: TORONTO CON 1 SOUTH OF DUNDAS STREET, LOT 15

Assessment Parcel Address: N/A

Assessment Roll #: 21050100682760100000

Source Water Protection Details for Location

Source Protection Area:Credit Valley

Wellhead Protection Area:No ; score is

Wellhead Protection Area E (GUDI):No ; score is

Intake Protection Zone:2 ; score is 4.5

Issue Contributing Area:No ; Contaminant:

Significant Groundwater Recharge Area:No ; score is

Highly Vulnerable Aquifer:Yes ; score is 6

Event Based Area: No for type:

Wellhead Protection Area Q1: No ; Stress:

Wellhead Protection Area Q2: No ; Stress:

Intake Protection Zone Q1: No

2017/12/06 @ 14:50 - DK - Email sent to Trevor Swift at the City of Mississauga to ask about this incident, as the report mentions the city was on-site but does not have a name.

@ 1521 - DK - Email rec'd from Trevor Swift stating that they know of the release, but did not find out in the same way we did. Their co-op student came across a sheen at the outfall while walking the creek. See attached email with photo and figure. Trevor asked how ministry found out about the event and how I heard the City was involved.

@ 1620 - DK - Sent email to Trevor outlining the details of this IR.

2017/12/07 @ 0746 - DK - Email rec'd from Trevor stating that he thinks we might be talking about different incidents, he will check with the Works supervisor and get back to me.

@ 1304 - DK - Email rec'd from Trevor - he checked with works and they did respond with the Region on the weekend. They placed booms at the outfall and returned to check them on Monday morning. The release had stopped and the booms were removed Monday afternoon when the outfall was clear, prior to the forecasted rain. Trevor checked the outfall this morning and did not note any releases or further impacts to the creek. Trevor confirmed that this outfall was the same as the outfall where their student noted the sheen. The City will add the outfall to their list to check regularly and keep me informed.

@ 1627 - DK - Email sent to Trevor, thanking for the update and letting him know I will stop by the outfall tomorrow.

2017/12/08 @ 1221 - DK - Go to check the outfall Jaguar Valley Dr. and Dundas St. E. Outfall was clear at the time of the visit, no sheen or odours noted. The rest of the creek in the area appeared to be running clear.

No further action required at this time. The incident appears to have been an isolated release and was cleaned up by the City of Mississauga. The source of the release could not be identified. The City will continue to monitor the outfall for further issues. Recommend close.

Incident Description Continuation:

Not Available

Incident Update:
Not Available

Was there an MOE field response?	Yes		
Site Visit (other than inspection or ERP Response):	Yes		
Inspection:	No		
ERP Response:			
Date of Arrival at Site:	2017/12/08	Time of Arrival at Site:	12:21
Were there samples collected / analyzed at any time?	No		
Health / Environmental Consequences at the Time of Incident			
Health / Environmental Consequences:	2 - Minor Environment		

Has a Water Body been Impacted?	Yes
Water Body / Bodies Impacted:	Cooksville Creek
Receiving Environment:	Surface Water
Incident Event:	Unknown / N/A
Incident Reason:	Unknown / N/A
MOE/Other Agencies Involved:	Municipal - Works/Utilities Department, Province - MOE-District Office
Was there a discharge / emission / spill of a contaminant to the environment?	
Yes	

Attachments:	
Attachments Names:	RE Sheen in Cooksville Creek outfall near Dundas St. E and Jaguar Valley Dr. (2).msg; RE Sheen in Cooksville Creek outfall near Dundas St. E and Jaguar Valley Dr. (3).msg; RE Sheen in Cooksville Creek outfall near Dundas St. E and Jaguar Valley Dr. (4).msg; RE Sheen in Cooksville Creek outfall near Dundas St. E and Jaguar Valley Dr. (5).msg; RE Sheen in Cooksville Creek outfall near Dundas St. E and Jaguar Valley Dr. (6).msg; Sheen in Cooksville Creek outfall near Dundas St. E and Jaguar Valley Dr. (1).msg
Links & Comments:	

Contaminants Table

Contaminant Name	Description	Code	UN#	Limit	Quantity	[units]	[freq]
UNKNOWN		98	n/a		0	other - see incident description	

Environmental Compliance Reporting (ECR)

Is this an air emission (measured or modelled) or wastewater (sewage) discharge exceedance that will become part of the Environmental Compliance Report?

(legislation, certificate of approval, order, or guideline)

No

Voluntary / Mandatory Abatement

Was there Non-Compliance/Non-Conformance Identified?

Yes No

Voluntary / Mandatory Abatement Items

Not Available

Waste / EGR Information

Waste / EGR Information entries:

Not Available

Document Related Information

Cross Reference:	(doc link)	Task Link:	4143-ATPRMA 
Originating Document:		Created by:	Peter Zin
Date Created:	2017/12/03	Date Completed:	2018/08/14
Office Receiving Incident Report:	Spills Action Centre	Incident Info Received By:	Peter Zin
Bring Forward Date:		Bring Forward Reason:	

Signatures

Provincial Officer:

Name:	David M Keene
Badge No:	1622
Work Unit:	
District/Area Office:	Halton-Peel District Office
Date:	2017/12/12
Signature:	

	<i>Deene</i>
--	--------------

Senior Environmental Officer:

Name:	Leah Noordhof
Work Unit:	
District/Area Office:	Halton-Peel District Office
Date:	2018/08/14
Signature:	<i>L. Noordhof</i>

Mansoor, Saima (MECP)

From: Trevor Swift <Trevor.Swift@mississauga.ca>
Sent: December-07-17 1:04 PM
To: Keene, David (MOECC)
Cc: Ala Zeidan
Subject: RE: Sheen in Cooksville Creek, outfall near Dundas St. E and Jaguar Valley Dr.

Hi Dave,

I discussed this release with the Works supervisor for this area of Mississauga (Bruno DiMichele). The crew on weekend patrol responded with ROP and did install booms at an up-gradient outfall that was observed to be the source of the release to Cooksville Creek. As instructed Works returned to the outfall on Monday morning and noted that the release had stopped. Knowing that rain was coming on Tuesday the Works guys returned to the outfall on Monday afternoon, observed no contaminants, and removed the booms. Ala and I inspected this stretch of Cooksville Creek this morning and did not observe a release or any evidence of contaminants. As it turns out the up-gradient outfall is the same outfall that our co-op students noted as releasing potential contaminants last week. The picture that I sent you with my email below may show a 'silvery' discharge, it's tough to tell. Regardless, the release appears to have stopped with no lasting impacts visible. I will add this outfall to our weekly storm watch and let you know if we see anything.

Trevor

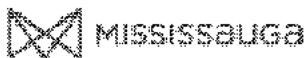

Trevor Swift, C.E.T.
Environmental Technologist
T 905-615-3200 ext.5930
trevor.swift@mississauga.ca

City of Mississauga | Transportation and Works Department,
Transportation and Infrastructure Planning Division



Please consider the environment before printing.

From: Trevor Swift
Sent: 2017/12/07 7:46 AM
To: 'Keene, David (MOECC)'
Subject: RE: Sheen in Cooksville Creek, outfall near Dundas St. E and Jaguar Valley Dr.

Hi Dave,

I think we are referring to different incidents. I will contact the Works supervisor for that area and let you know.

Trevor

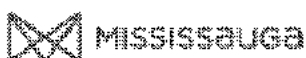

Trevor Swift, C.E.T.
Environmental Technologist
T 905-615-3200 ext.5930
trevor.swift@mississauga.ca

City of Mississauga | Transportation and Works Department,
Transportation and Infrastructure Planning Division



Please consider the environment before printing.

From: Keene, David (MOECC) [<mailto:David.Keene@ontario.ca>]
Sent: 2017/12/06 4:20 PM
To: Trevor Swift
Subject: RE: Sheen in Cooksville Creek, outfall near Dundas St. E and Jaguar Valley Dr.

Hi Trevor,

The ministry's Spills Action Centre (SAC) received call about a "silvery" sheen and odour of gasoline or paint thinner in a watercourse at 14:54 on December 3, 2017. The location was described as "watercourse adjacent to strip mall at 60 Dundas St. E, Mississauga". SAC called the Region of Peel, who responded and reported that they met the City on-site. They traced the sheen to an outfall north of Dundas St, on Jaguar Valley Dr. The report from SAC states that the City would be placing absorbent booms and pads at the outfall, which will be monitored for the next few days.

Do you know if someone from the City was on-site on the 3rd? Or if booms and pads were placed at the outfall?

Regards,

David Keene
Senior Environmental Officer | Provincial Officer Badge #1622 | Ministry of the Environment and Climate Change |
Central Region
Halton-Peel District Office | 300-4145 North Service Road, Burlington, ON, L7L 6A3 | T: (905)319-3170 | F: (905)319-9902



Please consider the environment before printing this email.

Confidentiality Warning: This message and any attachments may contain PRIVILEGED and CONFIDENTIAL INFORMATION. If you are not the intended recipient, you are hereby notified that any review, retransmission, conversion to hard copy, copying, circulation or other use of this message and any attachments is strictly prohibited. If you have received this message in error, please immediately notify the sender by return e-mail, and delete this message and any attachments from your system.

From: Trevor Swift [<mailto:Trevor.Swift@mississauga.ca>]
Sent: December-06-17 3:21 PM
To: Keene, David (MOECC)
Subject: RE: Sheen in Cooksville Creek, outfall near Dundas St. E and Jaguar Valley Dr.

Hi Dave,

Yes, I think I am familiar with the release you are referring to but I don't think we have found out about it the same way... Let me explain.

We have co-op students who walk all the watercourses in the City and map out any issues or deficiencies specifically related to our storm sewer infrastructure. On Monday this week they brought to my attention a potential release in the area you are referring to. See the attached figure and photo. Ala and I are scheduled to investigate this situation during our routine inspections tomorrow.

Out of curiosity how did you find out about this situation and also how did you hear that the City is involved?

Trevor



Trevor Swift

Environmental Technologist
T 905-615-3200 ext.5930
trevor_swift@mississauga.ca

[City of Mississauga](#) | Transportation and Works Department,
Transportation and Infrastructure Planning Division



CANADA 150

Please consider the environment before printing.

From: Keene, David (MOECC) [<mailto:David.Keene@ontario.ca>]
Sent: 2017/12/06 2:50 PM
To: Trevor Swift
Subject: Sheen in Cooksville Creek, outfall near Dundas St. E and Jaguar Valley Dr.

Hi Trevor,

Would you happen to have any information regarding a sheen in Cooksville Creek, reported on December 3, 2017? My report says that she City attended but does not specify who.

If it wasn't your group, would you be able to direct me to who did attend?

Thanks,

David Keene

Senior Environmental Officer | Provincial Officer Badge #1622 | Ministry of the Environment and Climate Change |
Central Region

Halton-Peel District Office | 300-4145 North Service Road, Burlington, ON, L7L 6A3 | T: (905)319-3170 | F: (905)319-9902



Please consider the environment before printing this email.

Confidentiality Warning: This message and any attachments may contain PRIVILEGED and CONFIDENTIAL INFORMATION. If you are not the intended recipient, you are hereby notified that any review, retransmission, conversion to hard copy, copying, circulation or other use of this message and any attachments is strictly prohibited. If you have received this message in error, please immediately notify the sender by return e-mail, and delete this message and any attachments from your system.

Mansoor, Saima (MECP)

From: Keene, David (MOECC)
Sent: December-07-17 4:27 PM
To: 'Trevor Swift'
Subject: RE: Sheen in Cooksville Creek, outfall near Dundas St. E and Jaguar Valley Dr.

Hi Trevor,

Thanks for looking into that, and for the information. I will update my report.

I will also swing by the outfall tomorrow to take a look.

Regards,

David Keene

Senior Environmental Officer | Provincial Officer Badge #1622 | Ministry of the Environment and Climate Change |
Central Region

Halton-Peel District Office | 300-4145 North Service Road, Burlington, ON, L7L 6A3 | T: (905)319-3170 | F: (905)319-9902



Please consider the environment before printing this email.

Confidentiality Warning: This message and any attachments may contain PRIVILEGED and CONFIDENTIAL INFORMATION. If you are not the intended recipient, you are hereby notified that any review, retransmission, conversion to hard copy, copying, circulation or other use of this message and any attachments is strictly prohibited. If you have received this message in error, please immediately notify the sender by return e-mail, and delete this message and any attachments from your system.

From: Trevor Swift [mailto:Trevor.Swift@mississauga.ca]
Sent: December-07-17 1:04 PM
To: Keene, David (MOECC)
Cc: Ala Zeidan
Subject: RE: Sheen in Cooksville Creek, outfall near Dundas St. E and Jaguar Valley Dr.

Hi Dave,

I discussed this release with the Works supervisor for this area of Mississauga (Bruno DiMichele). The crew on weekend patrol responded with ROP and did install booms at an up-gradient outfall that was observed to be the source of the release to Cooksville Creek. As instructed Works returned to the outfall on Monday morning and noted that the release had stopped. Knowing that rain was coming on Tuesday the Works guys returned to the outfall on Monday afternoon, observed no contaminants, and removed the booms. Ala and I inspected this stretch of Cooksville Creek this morning and did not observe a release or any evidence of contaminants. As it turns out the up-gradient outfall is the same outfall that our co-op students noted as releasing potential contaminants last week. The picture that I sent you with my email below may show a 'silvery' discharge, it's tough to tell. Regardless, the release appears to have stopped with no lasting impacts visible. I will add this outfall to our weekly storm watch and let you know if we see anything.

Trevor



Trevor Swift, C.E.T.
Environmental Technologist

T 905-615-3200 ext.5930
trevor_swift@mississauga.ca

City of Mississauga | Transportation and Works Department,
Transportation and Infrastructure Planning Division



Please consider the environment before printing.

From: Trevor Swift
Sent: 2017/12/07 7:46 AM
To: 'Keene, David (MOECC)'
Subject: RE: Sheen in Cooksville Creek, outfall near Dundas St. E and Jaguar Valley Dr.

Hi Dave,

I think we are referring to different incidents. I will contact the Works supervisor for that area and let you know.

Trevor

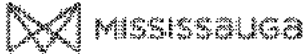

Trevor Swift, C.E.T.
Environmental Technologist
T 905-615-3200 ext.5930
trevor_swift@mississauga.ca

City of Mississauga | Transportation and Works Department,
Transportation and Infrastructure Planning Division



Please consider the environment before printing.

From: Keene, David (MOECC) [<mailto:David.Keene@ontario.ca>]
Sent: 2017/12/06 4:20 PM
To: Trevor Swift
Subject: RE: Sheen in Cooksville Creek, outfall near Dundas St. E and Jaguar Valley Dr.

Hi Trevor,

The ministry's Spills Action Centre (SAC) received call about a "silvery" sheen and odour of gasoline or paint thinner in a watercourse at 14:54 on December 3, 2017. The location was described as "watercourse adjacent to strip mall at 60 Dundas St. E, Mississauga". SAC called the Region of Peel, who responded and reported that they met the City on-site. They traced the sheen to an outfall north of Dundas St, on Jaguar Valley Dr. The report from SAC states that the City would be placing absorbent booms and pads at the outfall, which will be monitored for the next few days.

Do you know if someone from the City was on-site on the 3rd? Or if booms and pads were placed at the outfall?

Regards,

David Keene

Senior Environmental Officer | Provincial Officer Badge #1622 | Ministry of the Environment and Climate Change |
Central Region

Halton-Peel District Office | 300-4145 North Service Road, Burlington, ON, L7L 6A3 | T: (905)319-3170 | F: (905)319-9902



Please consider the environment before printing this email.

Confidentiality Warning: This message and any attachments may contain PRIVILEGED and CONFIDENTIAL INFORMATION. If you are not the intended recipient, you are hereby notified that any review, retransmission, conversion to hard copy, copying, circulation or other use of this message and any attachments is strictly prohibited. If you have received this message in error, please immediately notify the sender by return e-mail, and delete this message and any attachments from your system.

From: Trevor Swift [<mailto:Trevor.Swift@mississauga.ca>]

Sent: December-06-17 3:21 PM

To: Keene, David (MOECC)

Subject: RE: Sheen in Cooksville Creek, outfall near Dundas St. E and Jaguar Valley Dr.

Hi Dave,

Yes, I think I am familiar with the release you are referring to but I don't think we have found out about it the same way... Let me explain.

We have co-op students who walk all the watercourses in the City and map out any issues or deficiencies specifically related to our storm sewer infrastructure. On Monday this week they brought to my attention a potential release in the area you are referring to. See the attached figure and photo. Ala and I are scheduled to investigate this situation during our routine inspections tomorrow.

Out of curiosity how did you find out about this situation and also how did you hear that the City is involved?

Trevor



Trevor Swift

Environmental Technologist

T 905-615-3200 ext.5930

trevor.swift@mississauga.ca

[City of Mississauga](#) | Transportation and Works Department,
Transportation and Infrastructure Planning Division



Please consider the environment before printing.

From: Keene, David (MOECC) [<mailto:David.Keene@ontario.ca>]

Sent: 2017/12/06 2:50 PM

To: Trevor Swift

Subject: Sheen in Cooksville Creek, outfall near Dundas St. E and Jaguar Valley Dr.

Hi Trevor,

Would you happen to have any information regarding a sheen in Cooksville Creek, reported on December 3, 2017? My report says that she City attended but does not specify who.

If it wasn't your group, would you be able to direct me to who did attend?

Thanks,

David Keene

Senior Environmental Officer | Provincial Officer Badge #1622 | Ministry of the Environment and Climate Change |
Central Region

Halton-Peel District Office | 300-4145 North Service Road, Burlington, ON, L7L 6A3 | T: (905)319-3170 | F: (905)319-9902



Please consider the environment before printing this email.

Confidentiality Warning: This message and any attachments may contain PRIVILEGED and CONFIDENTIAL INFORMATION. If you are not the intended recipient, you are hereby notified that any review, retransmission, conversion to hard copy, copying, circulation or other use of this message and any attachments is strictly prohibited. If you have received this message in error, please immediately notify the sender by return e-mail, and delete this message and any attachments from your system.

Mansoor, Saima (MECP)

From: Keene, David (MOECC)
Sent: December-06-17 2:50 PM
To: 'Trevor Swift'
Subject: Sheen in Cooksville Creek, outfall near Dundas St. E and Jaguar Valley Dr.

Hi Trevor,

Would you happen to have any information regarding a sheen in Cooksville Creek, reported on December 3, 2017? My report says that she City attended but does not specify who.

If it wasn't your group, would you be able to direct me to who did attend?

Thanks,

David Keene

Senior Environmental Officer | Provincial Officer Badge #1622 | Ministry of the Environment and Climate Change |
Central Region

Halton-Peel District Office | 300-4145 North Service Road, Burlington, ON, L7L 6A3 | T: (905)319-3170 | F: (905)319-9902



Please consider the environment before printing this email.

Confidentiality Warning: This message and any attachments may contain PRIVILEGED and CONFIDENTIAL INFORMATION. If you are not the intended recipient, you are hereby notified that any review, retransmission, conversion to hard copy, copying, circulation or other use of this message and any attachments is strictly prohibited. If you have received this message in error, please immediately notify the sender by return e-mail, and delete this message and any attachments from your system.

Mansoor, Saima (MECP)

From: Trevor Swift <Trevor.Swift@mississauga.ca>
Sent: December-06-17 3:21 PM
To: Keene, David (MOECC)
Subject: RE: Sheen in Cooksville Creek, outfall near Dundas St. E and Jaguar Valley Dr.
Attachments: 3-RB.JPG; COOK-1000 Contaminant Photo Map (F17).pdf

Hi Dave,

Yes, I think I am familiar with the release you are referring to but I don't think we have found out about it the same way... Let me explain.

We have co-op students who walk all the watercourses in the City and map out any issues or deficiencies specifically related to our storm sewer infrastructure. On Monday this week they brought to my attention a potential release in the area you are referring to. See the attached figure and photo. Ala and I are scheduled to investigate this situation during our routine inspections tomorrow.

Out of curiosity how did you find out about this situation and also how did you hear that the City is involved?

Trevor

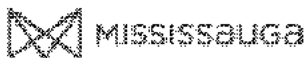

Trevor Swift

Environmental Technologist
T 905-615-3200 ext. 5930
trevor.swift@mississauga.ca

City of Mississauga | Transportation and Works Department,
Transportation and Infrastructure Planning Division



CANADA 150

Please consider the environment before printing.

From: Keene, David (MOECC) [<mailto:David.Keene@ontario.ca>]
Sent: 2017/12/06 2:50 PM
To: Trevor Swift
Subject: Sheen in Cooksville Creek, outfall near Dundas St. E and Jaguar Valley Dr.

Hi Trevor,

Would you happen to have any information regarding a sheen in Cooksville Creek, reported on December 3, 2017? My report says that the City attended but does not specify who.

If it wasn't your group, would you be able to direct me to who did attend?

Thanks,

David Keene

Senior Environmental Officer | Provincial Officer Badge #1622 | Ministry of the Environment and Climate Change |
Central Region

Halton-Peel District Office | 300-4145 North Service Road, Burlington, ON, L7L 6A3 | T: (905)319-3170 | F: (905)319-9902



Please consider the environment before printing this email.

Confidentiality Warning: This message and any attachments may contain PRIVILEGED and CONFIDENTIAL INFORMATION. If you are not the intended recipient, you are hereby notified that any review, retransmission, conversion to hard copy, copying, circulation or other use of this message and any attachments is strictly prohibited. If you have received this message in error, please immediately notify the sender by return e-mail, and delete this message and any attachments from your system.

Mansoor, Saima (MECP)

From: Keene, David (MOECC)
Sent: December-06-17 4:20 PM
To: 'Trevor Swift'
Subject: RE: Sheen in Cooksville Creek, outfall near Dundas St. E and Jaguar Valley Dr.

Hi Trevor,

The ministry's Spills Action Centre (SAC) received call about a "silvery" sheen and odour of gasoline or paint thinner in a watercourse at 14:54 on December 3, 2017. The location was described as "watercourse adjacent to strip mall at 60 Dundas St. E, Mississauga". SAC called the Region of Peel, who responded and reported that they met the City on-site. They traced the sheen to an outfall north of Dundas St, on Jaguar Valley Dr. The report from SAC states that the City would be placing absorbent booms and pads at the outfall, which will be monitored for the next few days.

Do you know if someone from the City was on-site on the 3rd? Or if booms and pads were placed at the outfall?

Regards,

David Keene

Senior Environmental Officer | Provincial Officer Badge #1622 | Ministry of the Environment and Climate Change |
Central Region

Halton-Peel District Office | 300-4145 North Service Road, Burlington, ON, L7L 6A3 | T: (905)319-3170 | F: (905)319-9902



Please consider the environment before printing this email.

Confidentiality Warning: This message and any attachments may contain PRIVILEGED and CONFIDENTIAL INFORMATION. If you are not the intended recipient, you are hereby notified that any review, retransmission, conversion to hard copy, copying, circulation or other use of this message and any attachments is strictly prohibited. If you have received this message in error, please immediately notify the sender by return e-mail, and delete this message and any attachments from your system.

From: Trevor Swift [mailto:Trevor.Swift@mississauga.ca]
Sent: December-06-17 3:21 PM
To: Keene, David (MOECC)
Subject: RE: Sheen in Cooksville Creek, outfall near Dundas St. E and Jaguar Valley Dr.

Hi Dave,

Yes, I think I am familiar with the release you are referring to but I don't think we have found out about it the same way... Let me explain.

We have co-op students who walk all the watercourses in the City and map out any issues or deficiencies specifically related to our storm sewer infrastructure. On Monday this week they brought to my attention a potential release in the area you are referring to. See the attached figure and photo. Ala and I are scheduled to investigate this situation during our routine inspections tomorrow.

Out of curiosity how did you find out about this situation and also how did you hear that the City is involved?

Trevor

Trevor Swift

Environmental Technologist
T 905-615-3200 ext.5930
trevor.swift@mississauga.ca

City of Mississauga | Transportation and Works Department,
Transportation and Infrastructure Planning Division



Please consider the environment before printing.

From: Keene, David (MOECC) [<mailto:David.Keene@ontario.ca>]
Sent: 2017/12/06 2:50 PM
To: Trevor Swift
Subject: Sheen in Cooksville Creek, outfall near Dundas St. E and Jaguar Valley Dr.

Hi Trevor,

Would you happen to have any information regarding a sheen in Cooksville Creek, reported on December 3, 2017? My report says that the City attended but does not specify who.

If it wasn't your group, would you be able to direct me to who did attend?

Thanks,

David Keene

Senior Environmental Officer | Provincial Officer Badge #1622 | Ministry of the Environment and Climate Change |
Central Region

Halton-Peel District Office | 300-4145 North Service Road, Burlington, ON, L7L 6A3 | T: (905)319-3170 | F: (905)319-9902



Confidentiality Warning: This message and any attachments may contain PRIVILEGED and CONFIDENTIAL INFORMATION. If you are not the intended recipient, you are hereby notified that any review, retransmission, conversion to hard copy, copying, circulation or other use of this message and any attachments is strictly prohibited. If you have received this message in error, please immediately notify the sender by return e-mail, and delete this message and any attachments from your system.

Mansoor, Saima (MECP)

From: Trevor Swift <Trevor.Swift@mississauga.ca>
Sent: December-07-17 7:46 AM
To: Keene, David (MOECC)
Subject: RE: Sheen in Cooksville Creek, outfall near Dundas St. E and Jaguar Valley Dr.

Hi Dave,

I think we are referring to different incidents. I will contact the Works supervisor for that area and let you know.

Trevor

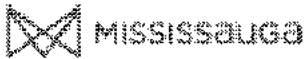

Trevor Swift, C.E.T.
Environmental Technologist
T 905-615-3200 ext. 5930
trevor.swift@mississauga.ca

[City of Mississauga](#) | Transportation and Works Department,
Transportation and Infrastructure Planning Division



Please consider the environment before printing.

From: Keene, David (MOECC) [<mailto:David.Keene@ontario.ca>]
Sent: 2017/12/06 4:20 PM
To: Trevor Swift
Subject: RE: Sheen in Cooksville Creek, outfall near Dundas St. E and Jaguar Valley Dr.

Hi Trevor,

The ministry's Spills Action Centre (SAC) received call about a "silvery" sheen and odour of gasoline or paint thinner in a watercourse at 14:54 on December 3, 2017. The location was described as "watercourse adjacent to strip mall at 60 Dundas St. E, Mississauga". SAC called the Region of Peel, who responded and reported that they met the City on-site. They traced the sheen to an outfall north of Dundas St, on Jaguar Valley Dr. The report from SAC states that the City would be placing absorbent booms and pads at the outfall, which will be monitored for the next few days.

Do you know if someone from the City was on-site on the 3rd? Or if booms and pads were placed at the outfall?

Regards,

David Keene
Senior Environmental Officer | Provincial Officer Badge #1622 | Ministry of the Environment and Climate Change |
Central Region
Halton-Peel District Office | 300-4145 North Service Road, Burlington, ON, L7L 6A3 | T: (905)319-3170 | F: (905)319-9902

 Please consider the environment before printing this email.

Confidentiality Warning: This message and any attachments may contain PRIVILEGED and CONFIDENTIAL INFORMATION. If you are not the intended recipient, you are hereby notified that any review, retransmission, conversion to hard copy, copying, circulation or other use of this message and any attachments is strictly prohibited. If you have received this message in error, please immediately notify the sender by return e-mail, and delete this message and any attachments from your system.

From: Trevor Swift [<mailto:Trevor.Swift@mississauga.ca>]
Sent: December-06-17 3:21 PM
To: Keene, David (MOECC)
Subject: RE: Sheen in Cooksville Creek, outfall near Dundas St. E and Jaguar Valley Dr.

Hi Dave,

Yes, I think I am familiar with the release you are referring to but I don't think we have found out about it the same way... Let me explain.

We have co-op students who walk all the watercourses in the City and map out any issues or deficiencies specifically related to our storm sewer infrastructure. On Monday this week they brought to my attention a potential release in the area you are referring to. See the attached figure and photo. Ala and I are scheduled to investigate this situation during our routine inspections tomorrow.

Out of curiosity how did you find out about this situation and also how did you hear that the City is involved?

Trevor



Trevor Swift
Environmental Technologist
T 905-615-3200 ext.5930
trevor.swift@mississauga.ca

[City of Mississauga](#) | Transportation and Works Department,
Transportation and Infrastructure Planning Division



CANADA 150

Please consider the environment before printing.

From: Keene, David (MOECC) [<mailto:David.Keene@ontario.ca>]
Sent: 2017/12/06 2:50 PM
To: Trevor Swift
Subject: Sheen in Cooksville Creek, outfall near Dundas St. E and Jaguar Valley Dr.

Hi Trevor,

Would you happen to have any information regarding a sheen in Cooksville Creek, reported on December 3, 2017? My report says that the City attended but does not specify who.

If it wasn't your group, would you be able to direct me to who did attend?

Thanks,

David Keene

Senior Environmental Officer | Provincial Officer Badge #1622 | Ministry of the Environment and Climate Change |
Central Region

Halton-Peel District Office | 300-4145 North Service Road, Burlington, ON, L7L 6A3 | T: (905)319-3170 | F: (905)319-9902



Please consider the environment before printing this email.

Confidentiality Warning: This message and any attachments may contain PRIVILEGED and CONFIDENTIAL INFORMATION. If you are not the intended recipient, you are hereby notified that any review, retransmission, conversion to hard copy, copying, circulation or other use of this message and any attachments is strictly prohibited. If you have received this message in error, please immediately notify the sender by return e-mail, and delete this message and any attachments from your system.

APPENDIX G





Approximate
Location of Phase
One Property



YEAR: 1939



Approximate
Location of Phase
One Property



YEAR: 1946



Approximate
Location of
Phase One
Property



YEAR: 1954



Approximate
Location of Phase
One Property



YEAR: 1960



Approximate
Location of Phase
One Property



Approximate
Location of Phase
One Property



Approximate
Location of Phase
One Property

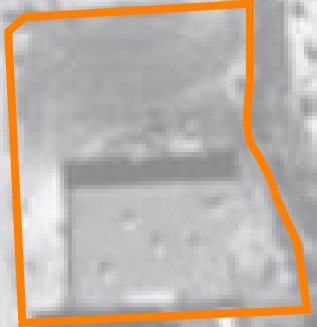

Approximate
Location of Phase
One Property



YEAR: 1970



Approximate
Location of Phase
One Property



YEAR: 1971



Approximate
Location of Phase
One Property



YEAR: 1977

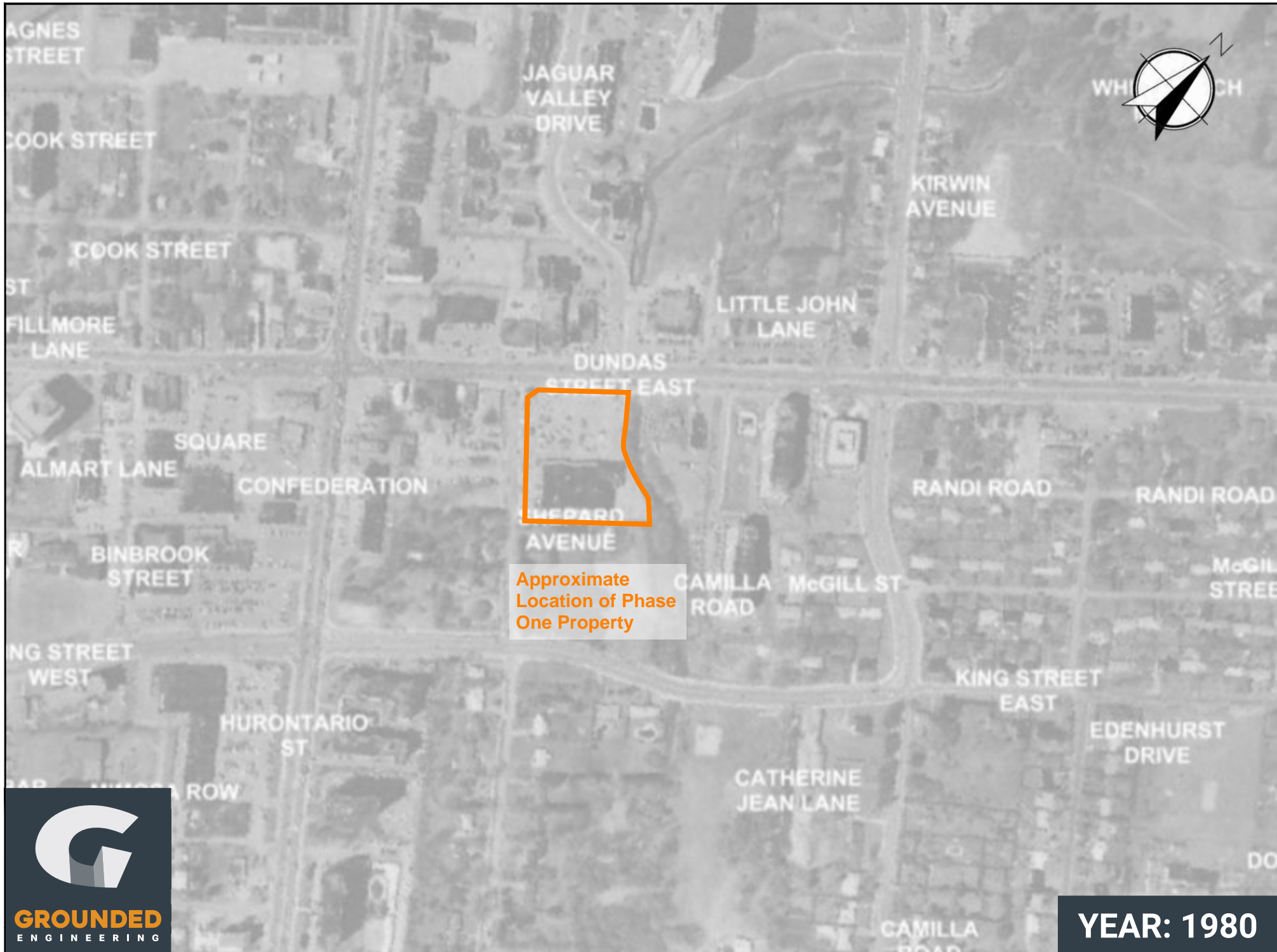

AGNES STREET

COOK STREET

COOK STREET

FILLMORE LANE

ALMART LANE

BINBROOK STREET

NG STREET WEST

HURONTARIO ST

SQUARE

CONFEDERATION

JAGUAR VALLEY DRIVE

DUNDAS STREET EAST

SHEPPARD AVENUE

LITTLE JOHN LANE

CAMILLA ROAD

CATHERINE JEAN LANE

KIRWIN AVENUE

RANDI ROAD

KING STREET EAST

EDENHURST DRIVE

WHITCHURCH



Approximate Location of Phase One Property

YEAR: 1980



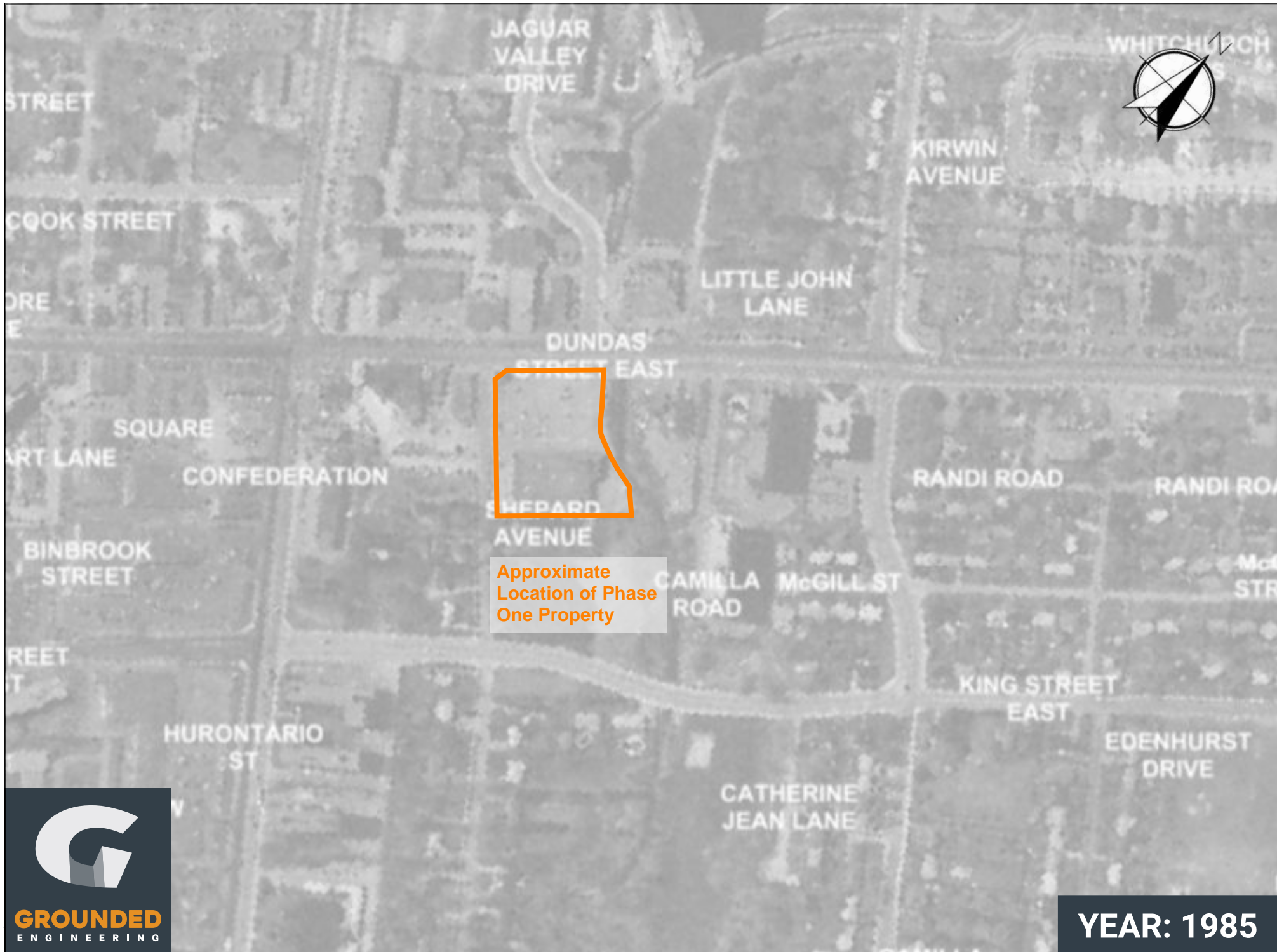

Approximate
Location of Phase
One Property



Approximate
Location of
Phase One
Property



YEAR: 1992



Approximate
Location of
Phase One
Property

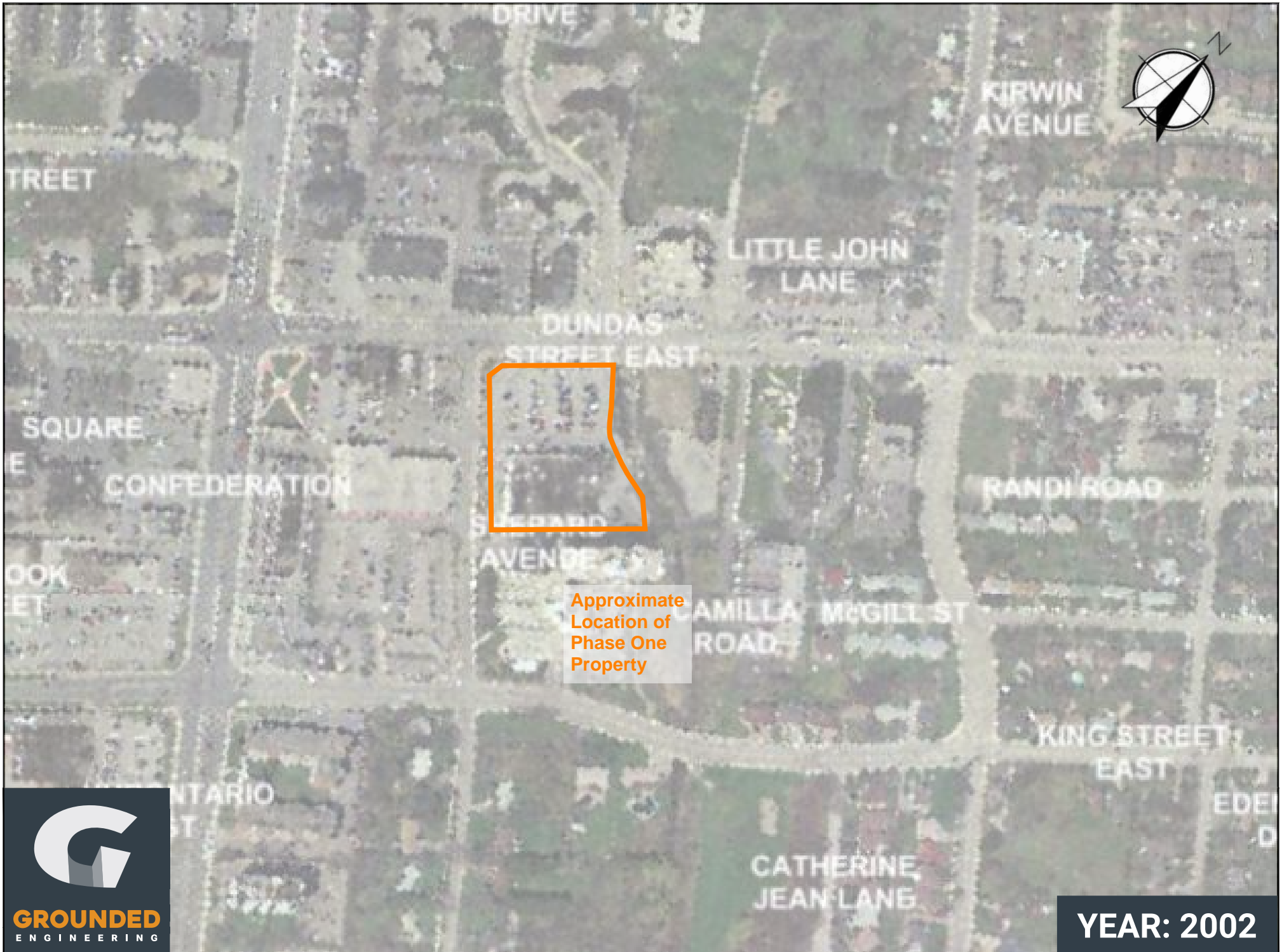

DRIVE

KIRWIN AVENUE



TREET

LITTLE JOHN LANE

DUNDAS STREET EAST

SQUARE

CONFEDERATION

RANDI ROAD

SEDGWICK AVENUE

Approximate Location of Phase One Property

CAMILLA MCGILL ST ROAD

OOK ET

KING STREET EAST

NTARIO T

CATHERINE JEAN LANG

EDEI D



YEAR: 2002

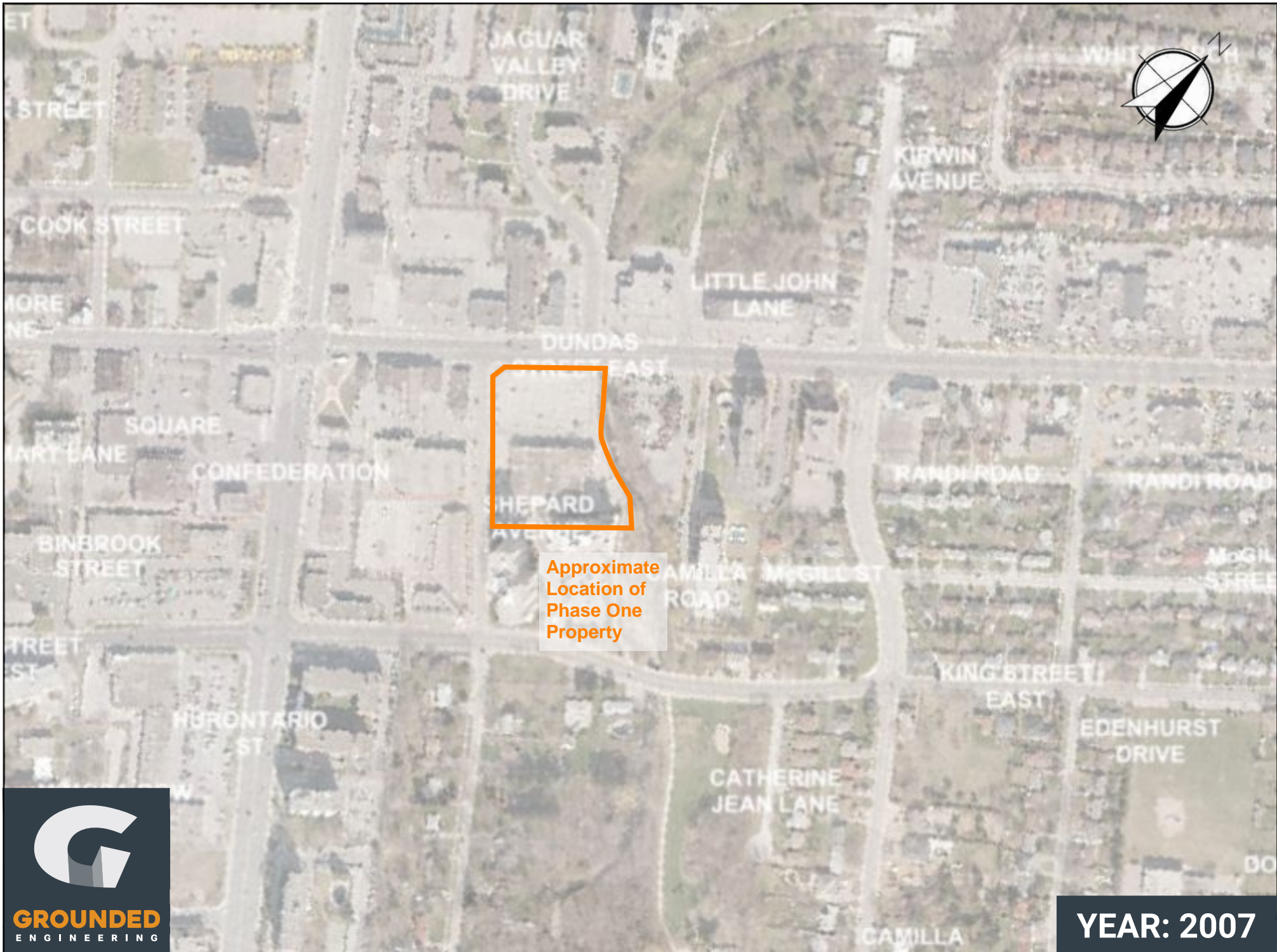

Approximate
Location of
Phase One
Property

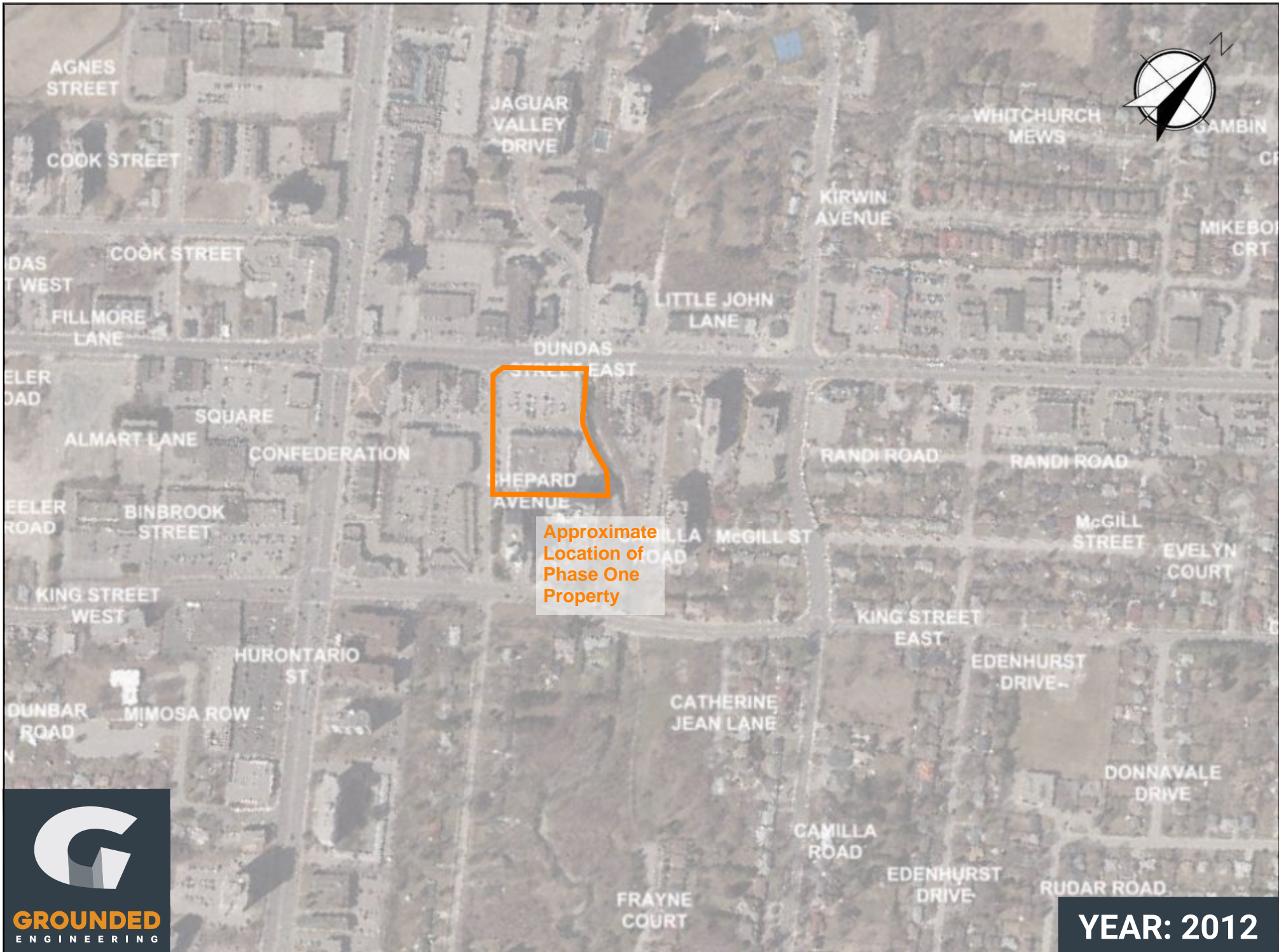

Approximate
Location of
Phase One
Property

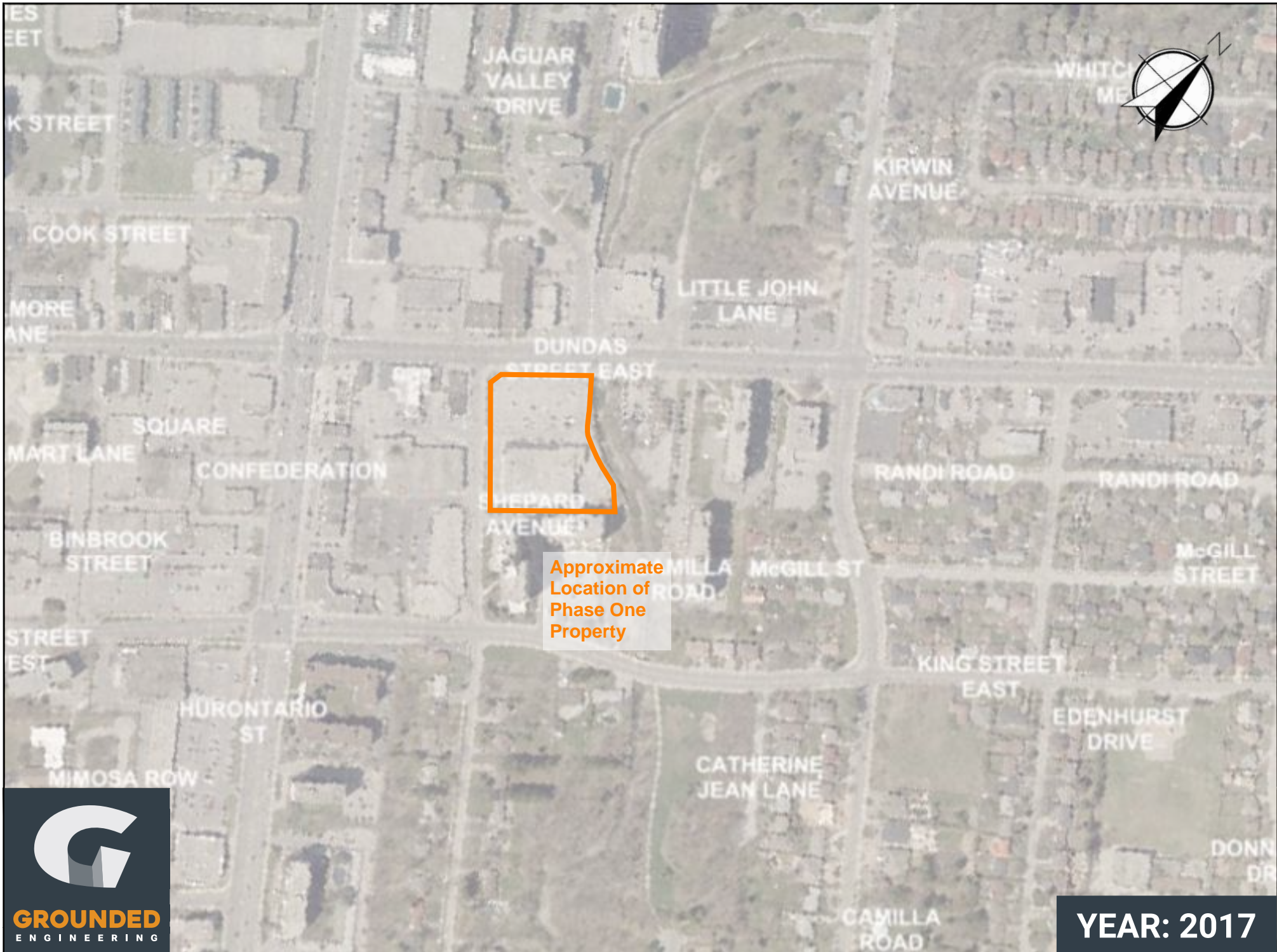

IES
EET

K STREET

COOK STREET

MORE
ANE

SQUARE

MART LANE

CONFEDERATION

BINBROOK
STREET

STREET
EST

HURONTARIO
ST

MIMOSA ROW

JAGUAR
VALLEY
DRIVE

LITTLE JOHN
LANE

DUNDAS
STREET EAST

SHEPARD
AVENUE

Approximate
Location of
Phase One
Property

MILLA
ROAD

CATHERINE
JEAN LANE

CAMILLA
ROAD

WHITCH
ME



KIRWIN
AVENUE

RANDI ROAD

RANDI ROAD

McGILL
STREET

KING STREET
EAST

EDENHURST
DRIVE

DONN
DR



GROUND
ENGINEERING

YEAR: 2017

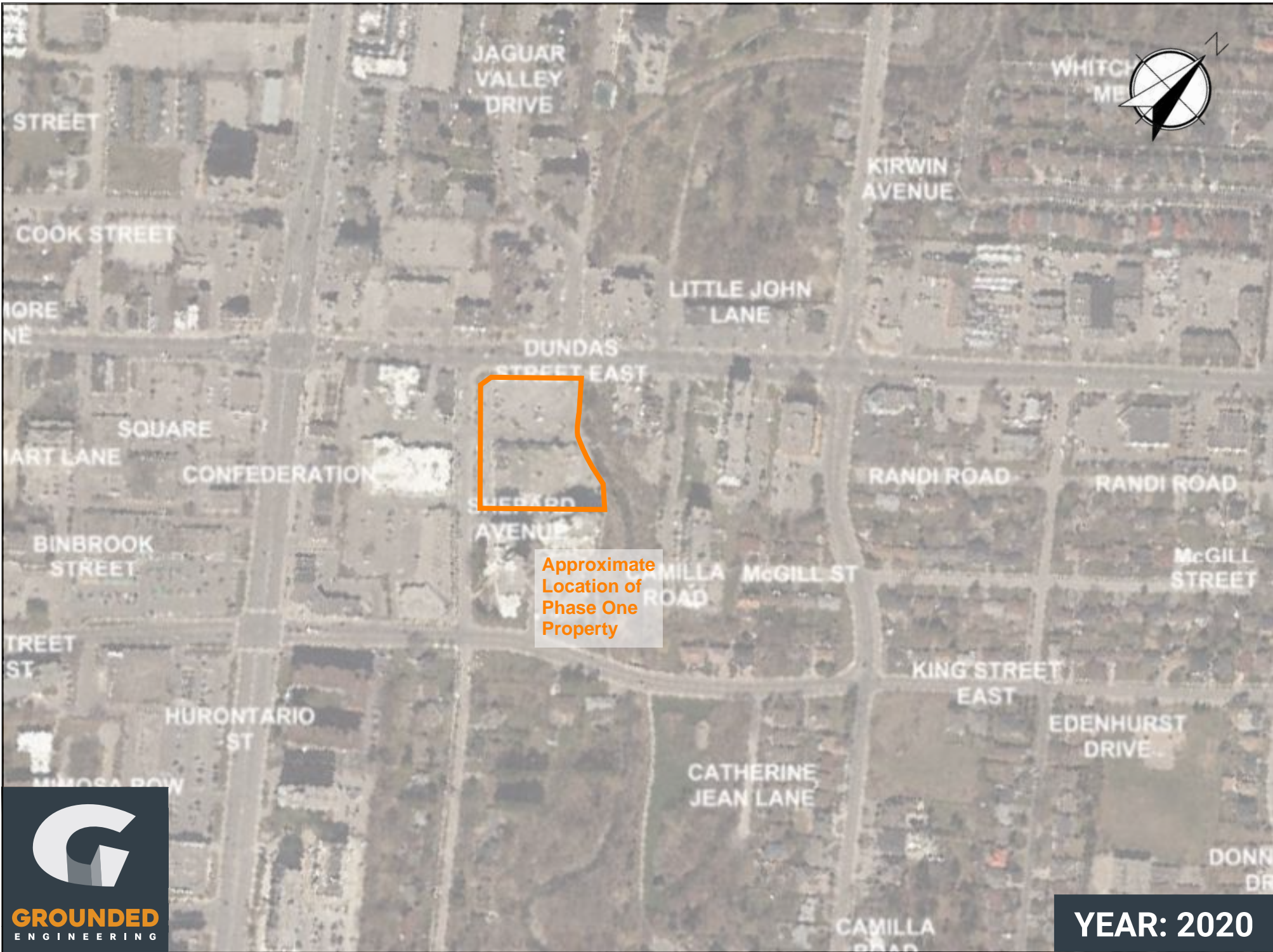

JAGUAR VALLEY DRIVE

WHITCHURCH MEADOWS

STREET

KIRWIN AVENUE

COOK STREET

LITTLE JOHN LANE

MORE NE

DUNDAS STREET EAST

SQUARE



RANDI ROAD

RANDI ROAD

CONFEDERATION

SHERBROOKE AVENUE

BINBROOK STREET

Approximate Location of Phase One Property

CAMILLA MCGILL ST

MCGILL STREET

TREET ST

KING STREET EAST

HURONTARIO ST

EDENHURST DRIVE

CATHERINE JEAN LANE

DONN DR

CAMILLA ROAD



YEAR: 2020

APPENDIX H



79°37'30"W

79°37"W

79°36'30"W

79°36"W

79°35'30"W

79°35"W

Source: ANSI (ANSI) March 2017, Ontario Ministry of Natural Resources

★ Site / Boundary 2000m Buffer

43°36'N

43°35'30"N

43°35'30"N

43°35'N

43°35'N

43°34'30"N

43°34'30"N

43°34'N

43°34'N

43°33'30"N

1:22000



1200808662
Credit River Coastal Marsh

Area of Natural & Scientific Interest (ANSI) Order No. 21042300044

+	Spot Height	—	Transportation Structure	—	Contour Line	■	Wooded Area
■	Building Point	—	Utility Line	■	Pit or Quarry	■	Conservation Authority
⚡	Towers	—	Water Structure	■	Waterbody	■	Conservation Area
●	Utility Site Point	—	Drainage Line Feature	■	Wetlands	■	Municipal Park
—	Misc. Line	—	River or Stream	■	Concession	■	Provincial Park
—	Railroads	■	Airports	■	Lots	■	National Park
—	Roads	■	Tanks	■	Municipality	■	Nature Reserve
---	Trail	■	Building to Scale	■	Land Ownership	■	ANSI Area



ANSI Report

ANSI Units Found within 2000 m of
60 Dundas St E

Page 1
Order No.
21042300044



No ANSI units found within search area.

79°37'30"W

79°37'W

79°36'30"W

79°36'W

79°35'30"W

79°35'W

★ Site / Boundary 2000m Buffer

Source: Ontario Geological Survey 2011. 1:250 000 scale bedrock geology of Ontario; Ontario Geological Survey, Miscellaneous Release—Data 126-Revision 1

43°36'N

43°35'30"N

43°35'N

43°34'30"N

43°34'N

43°35'30"N

43°35'N

43°34'30"N

43°34'N

43°33'30"N

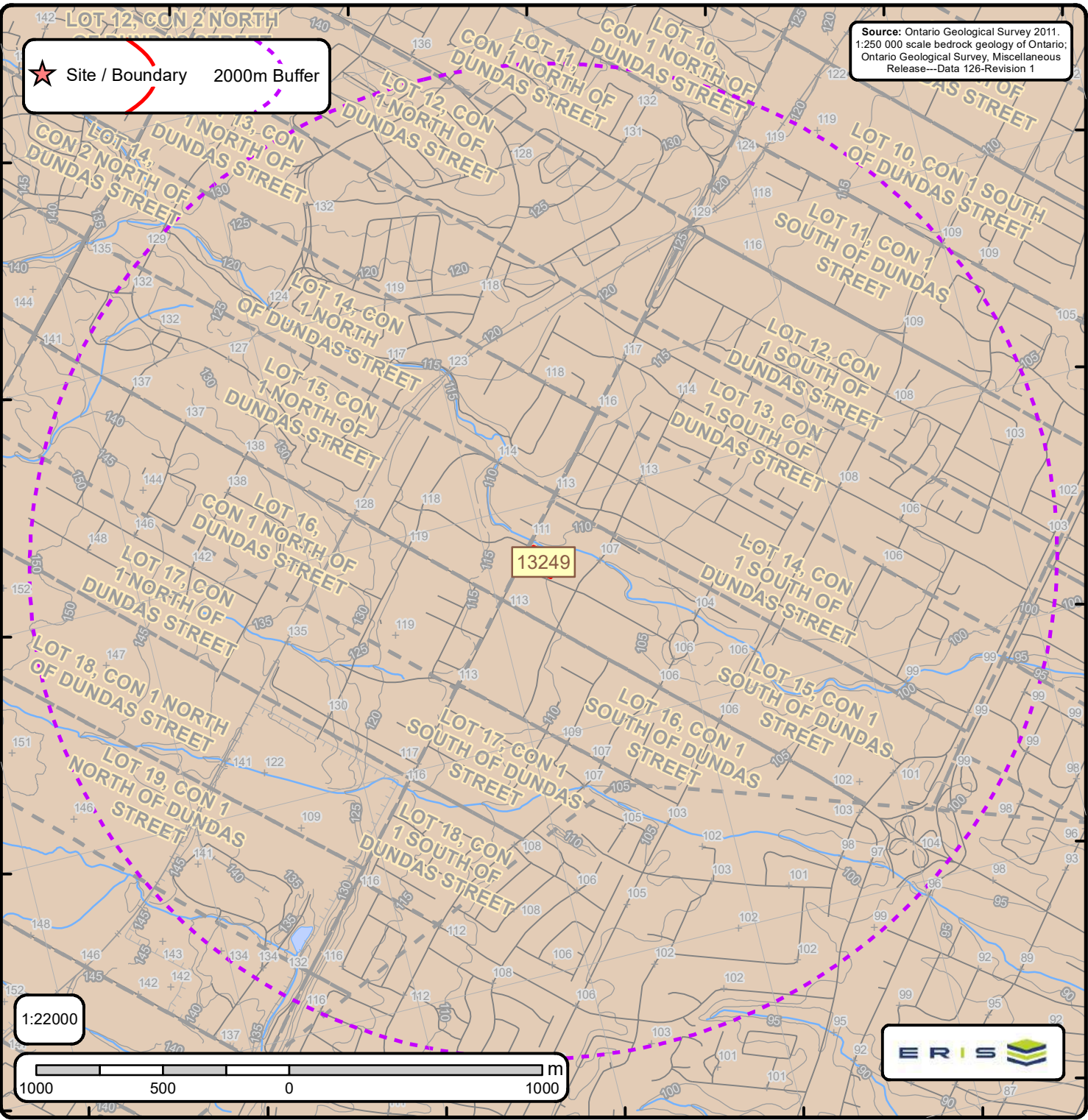

1:22000

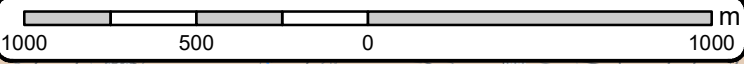

Bedrock Geology of Ontario

Order No. 21042300044

Bedrock Geology Lines		Dikes		C Lines	
+ Spot Height	CONTACT, GEOPHYSICAL, TREND, INTERPRETED	Abitibi mafic dike	Marathon, Kapuskasing or Biscotasing mafic dike	FOLD, ANTICLINE, INTERPRETED, UNKNOWN GENERATION	Kimberlite
— Roads	CONTACT, SHARP, TREND, INTERPRETED	Biscotasing mafic dike	Matachewan mafic dike	FOLD, ANTICLINE, OBSERVED, UNKNOWN GENERATION	
— Contour Lines	CONTACT, SHARP, TREND, OBSERVED	Empey Lake mafic dike	Molson mafic dike	FOLD, ANTICLINE, SYNFORMAL, INTERPRETED, SECOND GENERATION	
— Streams	FAULT, DEXTRAL HORIZONTAL COMPONENT, TREND, INTERPRETED, UNKNOWN GENERATION	Felsic to intermediate intrusive rocks	North Channel mafic dike	FOLD, ANTIFORM, INTERPRETED, UNKNOWN GENERATION	
— Railroads	FAULT, PROJECTED FAULT, INTERPRETED, UNKNOWN GENERATION	Fort Frances mafic dike	Pickle Crow mafic dike (Molson swarm) normal	FOLD, SYNCLINE, INTERPRETED, UNKNOWN GENERATION	
— Lots	FAULT, SINISTRAL HORIZONTAL COMPONENT, TREND, INTERPRETED, UNKNOWN GENERATION	Frontenac mafic dike	Rideau mafic dike	FOLD, SYNCLINE, OBSERVED, UNKNOWN GENERATION	
— Pits or Quarries	FAULT, SINISTRAL HORIZONTAL COMPONENT, TREND, OBSERVED, UNKNOWN GENERATION	Grenville mafic dike	Sudbury mafic dike	FOLD, SYNFORM, INTERPRETED, UNKNOWN GENERATION	
— Airports	FAULT, UNKNOWN HORIZONTAL COMPONENT, INCLINED-REVERSE, INTERPRETED, UNKNOWN GENERATION	Logan and Nipigon mafic sills	Ultramafic, gabbroic and granophytic intrusions		
— Waterbody	FAULT, UNKNOWN HORIZONTAL COMPONENT, INCLINED-REVERSE, OBSERVED, UNKNOWN GENERATION	Mackenzie mafic dike	Unsubdivided mafic dike		
— Wetlands	FAULT, UNKNOWN HORIZONTAL COMPONENT, TREND, INTERPRETED, UNKNOWN GENERATION	Mafic dikes of uncertain age	Unsubdivided mafic dike (Keweenaw age)		
	FAULT, UNKNOWN HORIZONTAL COMPONENT, TREND, OBSERVED, UNKNOWN GENERATION	Mafic sills and dikes	unknown		
	NEATLINE	Marathon mafic dike			
	ONTARIO BORDER				
	Marble, chert, iron formation, minor metavolcanic rocks				



Bedrock Geology Report

Bedrock Geology units found within 2000 m of
60 Dundas St E

Page 1
Order No.
21042300044



ID: 13249 | **Unit Name:** |

Type (All): 55b | **Type (Primary):** 55b | **Type (Secondary):** | **Type (Tertiary):** | **Rock Type (Primary):** Shale, limestone, dolostone, siltstone | **Strata (Primary):** Georgian Bay Formation; Blue Mountain Formation; Billings Formation; Collingwood Member; Eastview Member | **Super Eon (Primary):** | **Eon (Primary):** PHANEROZOIC (Present to 542.0 Ma) | **Era (Primary):** PALEOZOIC (251.0 Ma to 542.0 Ma) | **Period (Primary):** ORDOVICIAN (443.7 Ma to 488.3 Ma) | **Epoch (Primary):** UPPER ORDOVICIAN | **Province (Primary):**



Bedrock Geology Report Metadata

Ontario Geological Survey 2011. 1:250 000 scale bedrock geology of Ontario; Ontario Geological Survey, Miscellaneous Release-Data 126
Revision1
ONTARIO MINISTRY OF NORTHERN DEVELOPMENT, MINES AND FORESTRY



ID - Unit ID **Unit Name** - Generalized geological unit classification

Type (All) - The geological unit number(s) or code(s) for all rock types present in an individual polygon.

Type (Primary) - The primary geological unit number or code for the primary rock type in an individual polygon

Type (Secondary) - The secondary geological unit number or code for the secondary rock type, if present, in an individual polygon

Type (Tertiary) - The tertiary geological unit number or code for the tertiary rock type, if present, in an individual polygon

Rock Type (Primary) - Rock type or sub-unit description

Status (Primary) - The Stratigraphic unit. Divided into:

Supergroup (two or more groups and lone formations)
Group (two or more formations)
Formation (primary unit of lithostratigraphy)
Member (named lithologic subdivision of a formation)
Bed (named distinctive layer in a member or formation)

Super Eon (Primary) - A name given to the largest defined unit of geological time, divided into Eons. Unique values which this field may contain (Domains) are:

PRECAMBRIAN (0.542 Ga to <3.85 Ga)

Eon (Primary) - A name given to a defined unit of geological time, divided into Eras. Unique values which this field may contain (Domains) are:

ARCHEAN (2.5 Ga to <3.85 Ga)
PROTEROZOIC (0.542 Ga to 2.50 Ga)
PHANEROZOIC (Present to 542.0 Ma)

Era (Primary) - A name given to a defined unit of geological time, divided into Periods. Each era on the scale is separated from the next by a major event or change. Unique values which this field may contain (Domains) are:

MESOARCHEAN (2.8 Ga to 3.2 Ga)	MESOPROTEROZOIC (1.0 Ga to 1.6 Ga)
NEO-TO MESOARCHEAN (2.5 Ga to 3.2 Ga)	EARLY PALEOZOIC TO NEOPROTEROZOIC (443.7 Ma to 1.0 Ga)
NEOARCHEAN (2.5 Ga to 2.8 Ga)	NEO-TO MESOPROTEROZOIC (0.542 Ga to 1.6 Ga)
PALEOPROTEROZOIC (1.6 Ga to 2.5 Ga)	PALEOZOIC (251.0 Ma to 542.0 Ma)
MESO-TO PALEOPROTEROZOIC (1.0 Ga to 2.5 Ga)	MESOZOIC (65.5 Ma to 251.0 Ma)

Period (Primary) - A name given to a defined unit of geological time, divided into Epochs. Unique values which this field may contain (Domains) are:

CAMBRIAN (488.3 Ma to 542.0 Ma)
ORDOVICIAN (443.7 Ma to 488.3 Ma)
SILURIAN (416.0 Ma to 443.7 Ma)
DEVONIAN (359.2 Ma to 416.0 Ma)
MISSISSIPPIAN TO DEVONIAN (318.1 Ma to 416.0 Ma)
JURASSIC (145.5 Ma to 199.6 Ma)
CRETACEOUS AND JURASSIC (65.5 Ma to 199.6 Ma)

Epoch (Primary) - A name given to a defined unit of geological time. Unique values which this field may contain (Domains) are:

LOWER ORDOVICIAN	UPPER SILURIAN
MIDDLE ORDOVICIAN	LOWER DEVONIAN
UPPER ORDOVICIAN	MIDDLE DEVONIAN
MIDDLE AND LOWER SILURIAN	UPPER DEVONIAN
UPPER SILURIAN TO LOWER DEVONIAN	LOWER CRETACEOUS AND MIDDLE JURASSIC

Province (Primary) - The Geological Province the geological unit is in. Unique values which this field may contain (Domains) are:

SUPERIOR
SOUTHERN
SUPERIOR
GRENVILLE

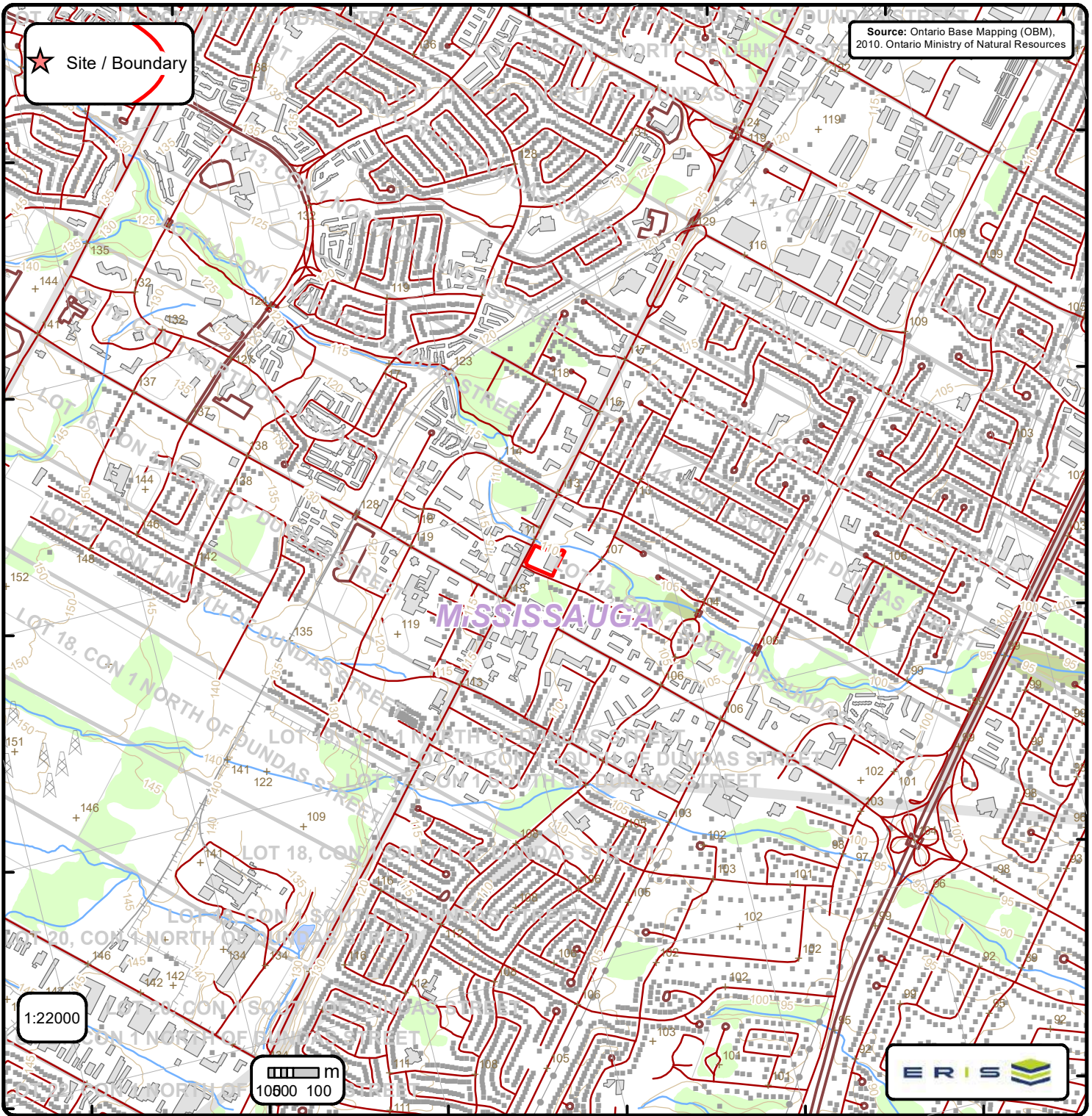

Ontario Base Mapping (OBM) Data

Order No. 21042300044

+ Spot Height (metre)	— Transportation Structure	— Contour Line	Wooded Area
■ Building Point	● Utility Line	▭ Pit or Quarry	▭ Conservation Authority
⚡ Towers	— Water Structure	▭ Waterbody	▭ Conservation Area
● Utility Site Point	— Drainage Line Feature	▭ Wetlands	▭ Municipal Park
— Misc. Line	— River or Stream	▭ Concession	▭ Provincial Park
— Railroads	▭ Airports	▭ Lots	▭ National Park
— Roads	■ Tanks	▭ Municipality	▭ Nature Reserve
- - - Trail	▭ Building to Scale	▭ Land Ownership	

79°37'30"W

79°37'W

79°36'30"W

79°36'W

79°35'30"W

79°35'W



Source: Chapman, L.J. and Putnam, D.F. 2007. Physiography of Southern Ontario: Ontario Geological Survey, Miscellaneous Release—Data 22

43°36'N

43°35'30"N

43°35'N

43°34'30"N

43°34'N

43°35'30"N

43°35'N

43°34'30"N

43°34'N

43°33'30"N

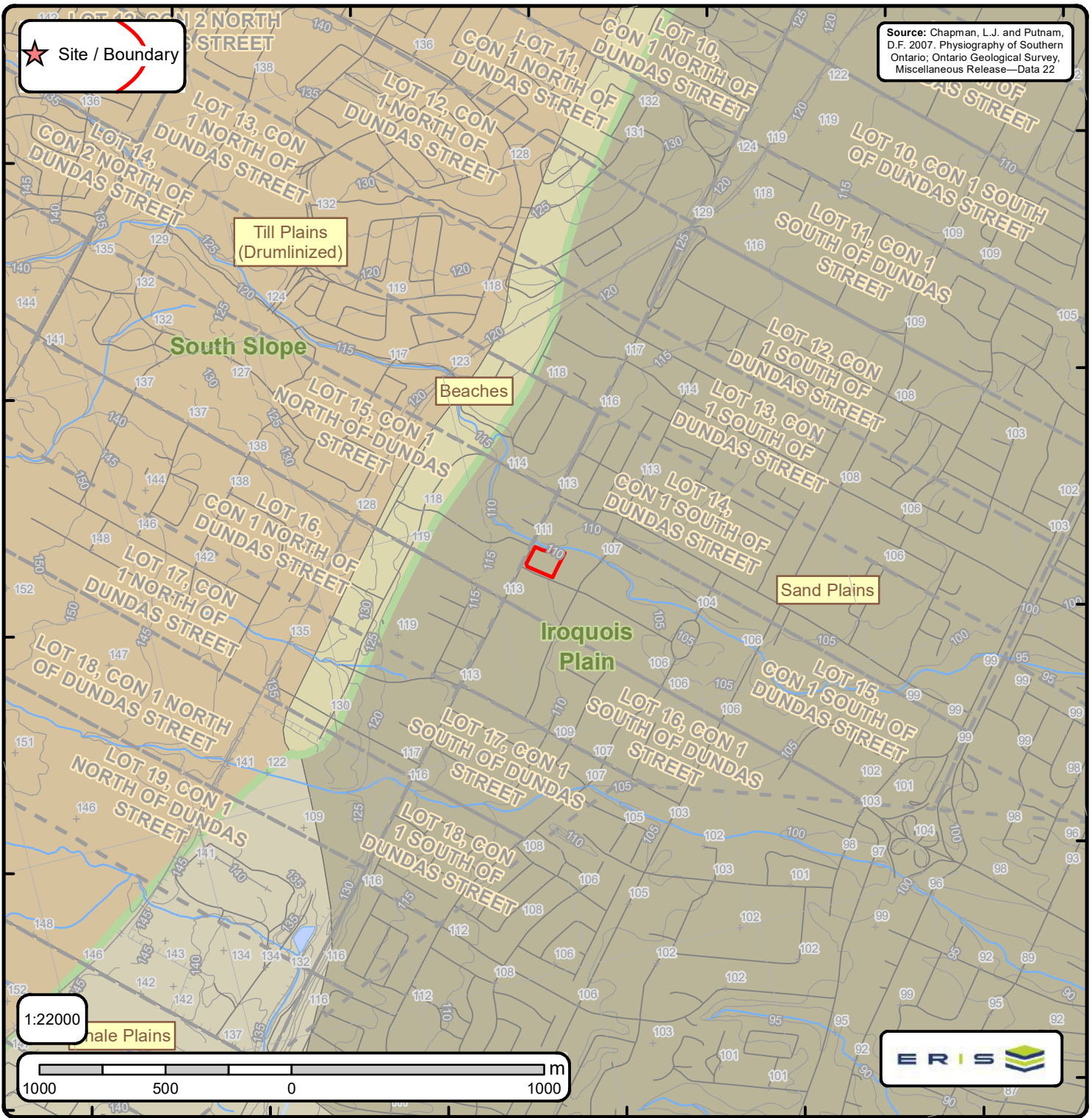

1:22000

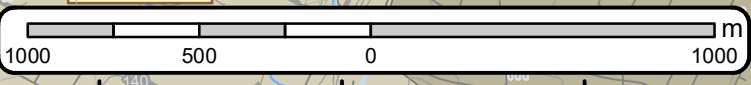

Physiography of Southern Ontario

Order No. 21042300044

+ Spot Height	— Lots	◆ Boulder Pavement	■ Bare Rock Ridges And Shallow Till	■ Peat And Muck
— Roads	□ Pit or Quarry	◆ Dissected Terrain	■ Beaches	■ Sand Plains
— Railroads	□ Airports	■ Mud Flow Scars	■ Bevelled Till Plains	■ Shale Plains
— Contour Lines	— Wetlands	▲ Sand Dunes	■ Clay Plains	■ Shallow Till And Rock Ridges
— Streams	■ Waterbody	— escarpment	■ Drumlins	■ Spillways
		— shorecliff	■ Escarpments	■ Till Moraines
		— shorecliff (weakly developed)	■ Eskers	■ Till Plains (Drumlinized)
		■ Physiography Regions	■ Kame Moraines	■ Till Plains (Undrumlinized)
			■ Limestone Plains	

79°37'30"W

79°37'W

79°36'30"W

79°36'W

79°35'30"W

79°35'W

★ Site / Boundary 2000m Buffer

Source: Version 3 Detailed Soil Survey National DataBase (NSDB), Agriculture and Agri-Food Canada, 2014

43°36'N

43°35'30"N

43°35'N

43°34'30"N

43°34'N

43°35'30"N

43°35'N

43°34'30"N

43°34'N

43°33'30"N

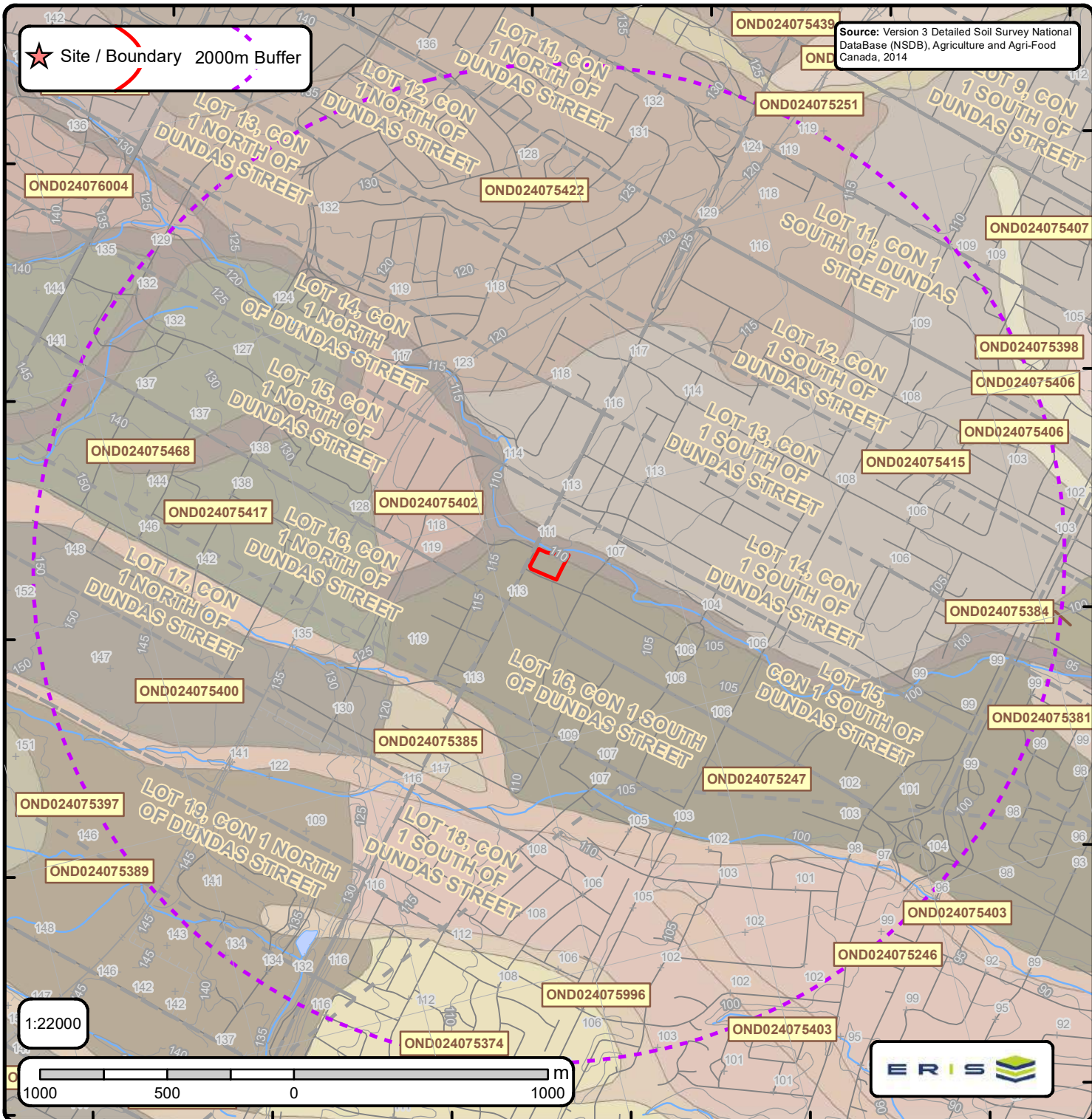

1:22000

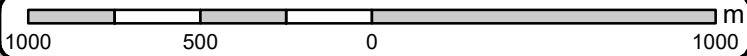

Detailed Soil Survey (ON Soils)

Order No. 21042300044

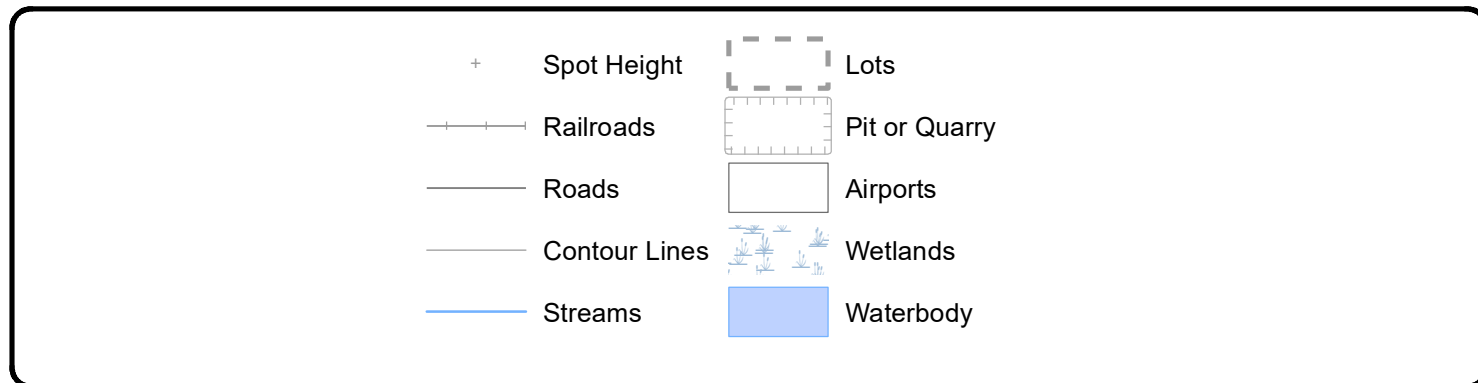



Soil ID: OND024075374

Component No : 1 | **Components(%)** : 100 | **Soil Name ID** : ONFOX~~~~~A | **Surface Stoniness Class** : Nonstony | **Slop Steepness(%)** : 7.0 | **Slop Length(m)** : -9 | **Drainage** : Well | **Hydrological Soil Groups** : Soils that have a low runoff potential and high infiltration rate, as the soils typically are sands and gravel. | **Soil Texture of A Horizon** : coarse sand and loamy sand | **Field Crops Capability** : moderate limitations on use for crops | **First CLI Limitation Subclass** : Low inherent soil Fertility | **Second CLI Limitation Subclass** : Low inherent Moisture holding capacity | **Depth(cm)** : 0-30 | **Horizon** : Ap | **Layer No** : 1 | **Very Fine Sand(%)** : 5 | **Total Sand(%)** : 64 | **Total Silt(%)** : 24 | **Total Clay(%)** : 12 | **Organic Carbon(%)** : 1.9 | **pH in Calc Chloride** : 7.3 | **Saturated Hydraulic Conductivity(cm/h)** : 2.398 | **Electrical Conductivity(dS/m)** : 0 | **Depth(cm)** : 30-45 | **Horizon** : Bm | **Layer No** : 2 | **Very Fine Sand(%)** : 5 | **Total Sand(%)** : 64 | **Total Silt(%)** : 25 | **Total Clay(%)** : 11 | **Organic Carbon(%)** : 1.5 | **pH in Calc Chloride** : 7.3 | **Saturated Hydraulic Conductivity(cm/h)** : 2.173 | **Electrical Conductivity(dS/m)** : 0 | **Depth(cm)** : 45-56 | **Horizon** : Bm | **Layer No** : 3 | **Very Fine Sand(%)** : 4 | **Total Sand(%)** : 82 | **Total Silt(%)** : 9 | **Total Clay(%)** : 9 | **Organic Carbon(%)** : 0.5 | **pH in Calc Chloride** : 7.4 | **Saturated Hydraulic Conductivity(cm/h)** : 3.535 | **Electrical Conductivity(dS/m)** : 0 | **Depth(cm)** : 56-100 | **Horizon** : Ck | **Layer No** : 4 | **Very Fine Sand(%)** : 8 | **Total Sand(%)** : 89 | **Total Silt(%)** : 7 | **Total Clay(%)** : 4 | **Organic Carbon(%)** : 0.0 | **pH in Calc Chloride** : 7.5 | **Saturated Hydraulic Conductivity(cm/h)** : 5.404 | **Electrical Conductivity(dS/m)** : 0 |

Soil ID: OND024075247

Component No : 1 | **Components(%)** : 100 | **Soil Name ID** : ONFOX~~~~~A | **Surface Stoniness Class** : Nonstony | **Slop Steepness(%)** : 7.0 | **Slop Length(m)** : -9 | **Drainage** : Well | **Hydrological Soil Groups** : Soils that have a low runoff potential and high infiltration rate, as the soils typically are sands and gravel. | **Soil Texture of A Horizon** : coarse sand and loamy sand | **Field Crops Capability** : moderate limitations on use for crops | **First CLI Limitation Subclass** : Low inherent soil Fertility | **Second CLI Limitation Subclass** : Low inherent Moisture holding capacity | **Depth(cm)** : 0-30 | **Horizon** : Ap | **Layer No** : 1 | **Very Fine Sand(%)** : 5 | **Total Sand(%)** : 64 | **Total Silt(%)** : 24 | **Total Clay(%)** : 12 | **Organic Carbon(%)** : 1.9 | **pH in Calc Chloride** : 7.3 | **Saturated Hydraulic Conductivity(cm/h)** : 2.398 | **Electrical Conductivity(dS/m)** : 0 | **Depth(cm)** : 30-45 | **Horizon** : Bm | **Layer No** : 2 | **Very Fine Sand(%)** : 5 | **Total Sand(%)** : 64 | **Total Silt(%)** : 25 | **Total Clay(%)** : 11 | **Organic Carbon(%)** : 1.5 | **pH in Calc Chloride** : 7.3 | **Saturated Hydraulic Conductivity(cm/h)** : 2.173 | **Electrical Conductivity(dS/m)** : 0 | **Depth(cm)** : 45-56 | **Horizon** : Bm | **Layer No** : 3 | **Very Fine Sand(%)** : 4 | **Total Sand(%)** : 82 | **Total Silt(%)** : 9 | **Total Clay(%)** : 9 | **Organic Carbon(%)** : 0.5 | **pH in Calc Chloride** : 7.4 | **Saturated Hydraulic Conductivity(cm/h)** : 3.535 | **Electrical Conductivity(dS/m)** : 0 | **Depth(cm)** : 56-100 | **Horizon** : Ck | **Layer No** : 4 | **Very Fine Sand(%)** : 8 | **Total Sand(%)** : 89 | **Total Silt(%)** : 7 | **Total Clay(%)** : 4 | **Organic Carbon(%)** : 0.0 | **pH in Calc Chloride** : 7.5 | **Saturated Hydraulic Conductivity(cm/h)** : 5.404 | **Electrical Conductivity(dS/m)** : 0 |

Soil ID: OND024075468

Component No : 1 | **Components(%)** : 100 | **Soil Name ID** : ONZUN~~~~~N | **Surface Stoniness Class** : Nonstony | **Slop Steepness(%)** : None | **Slop Length(m)** : -9 | **Drainage** : Poorly | **Hydrological Soil Groups** : None | **Soil Texture of A Horizon** : None | **Field Crops Capability** : Very severe limitations preclude annual cultivation; improvements feasible. | **First CLI Limitation Subclass** : Subject to occasional flooding (Inundation) from adjacent streams or waterbodies | **Second CLI Limitation Subclass** : None | **Soil Name** : UNCLASSIFIED | **Water Table Characteristics** : Unspecified period | **Soil Drainage Class** : Not applicable | **Kind of Surface Material** : Unclassified | **Layer that Restricts Root Growth** : No root restricting layer | **Type of Root Restricting Layer** : n/a | **Parent Material 1|2|3** : Not Applicable; Not Applicable; Not Applicable | **Mode of Deposition 1|2|3** : Not Applicable; Not Applicable; Not Applicable | **Parent Material Chemical Property 1|2|3** : Not Applicable; Not Applicable; Not Applicable |



Soil ID: OND024075246

Component No : 1 | **Components(%)** : 100 | **Soil Name ID** : ONFOX~~~~~A | **Surface Stoniness Class** : Nonstony | **Slop Steepness(%)** : 7.0 | **Slop Length(m)** : -9 | **Drainage** : Well | **Hydrological Soil Groups** : Soils that have a low runoff potential and high infiltration rate, as the soils typically are sands and gravel. | **Soil Texture of A Horizon** : coarse sand and loamy sand | **Field Crops Capability** : moderate limitations on use for crops | **First CLI Limitation Subclass** : Low inherent soil Fertility | **Second CLI Limitation Subclass** : Low inherent Moisture holding capacity | **Depth(cm)** : 0-30 | **Horizon** : Ap | **Layer No** : 1 | **Very Fine Sand(%)** : 5 | **Total Sand(%)** : 64 | **Total Silt(%)** : 24 | **Total Clay(%)** : 12 | **Organic Carbon(%)** : 1.9 | **pH in Calc Chloride** : 7.3 | **Saturated Hydraulic Conductivity(cm/h)** : 2.398 | **Electrical Conductivity(dS/m)** : 0 | **Depth(cm)** : 30-45 | **Horizon** : Bm | **Layer No** : 2 | **Very Fine Sand(%)** : 5 | **Total Sand(%)** : 64 | **Total Silt(%)** : 25 | **Total Clay(%)** : 11 | **Organic Carbon(%)** : 1.5 | **pH in Calc Chloride** : 7.3 | **Saturated Hydraulic Conductivity(cm/h)** : 2.173 | **Electrical Conductivity(dS/m)** : 0 | **Depth(cm)** : 45-56 | **Horizon** : Bm | **Layer No** : 3 | **Very Fine Sand(%)** : 4 | **Total Sand(%)** : 82 | **Total Silt(%)** : 9 | **Total Clay(%)** : 9 | **Organic Carbon(%)** : 0.5 | **pH in Calc Chloride** : 7.4 | **Saturated Hydraulic Conductivity(cm/h)** : 3.535 | **Electrical Conductivity(dS/m)** : 0 | **Depth(cm)** : 56-100 | **Horizon** : Ck | **Layer No** : 4 | **Very Fine Sand(%)** : 8 | **Total Sand(%)** : 89 | **Total Silt(%)** : 7 | **Total Clay(%)** : 4 | **Organic Carbon(%)** : 0.0 | **pH in Calc Chloride** : 7.5 | **Saturated Hydraulic Conductivity(cm/h)** : 5.404 | **Electrical Conductivity(dS/m)** : 0 |

Soil ID: OND024075406

Component No : 1 | **Components(%)** : 100 | **Soil Name ID** : ONZUN~~~~~N | **Surface Stoniness Class** : Nonstony | **Slop Steepness(%)** : None | **Slop Length(m)** : -9 | **Drainage** : Poorly | **Hydrological Soil Groups** : None | **Soil Texture of A Horizon** : None | **Field Crops Capability** : Very severe limitations preclude annual cultivation; improvements feasible. | **First CLI Limitation Subclass** : Subject to occasional flooding (Inundation) from adjacent streams or waterbodies | **Second CLI Limitation Subclass** : None | **Soil Name** : UNCLASSIFIED | **Water Table Characteristics** : Unspecified period | **Soil Drainage Class** : Not applicable | **Kind of Surface Material** : Unclassified | **Layer that Restricts Root Growth** : No root restricting layer | **Type of Root Restricting Layer** : n/a | **Parent Material 1|2|3** : Not Applicable; Not Applicable; Not Applicable | **Mode of Deposition 1|2|3** : Not Applicable; Not Applicable; Not Applicable | **Parent Material Chemical Property 1|2|3** : Not Applicable; Not Applicable; Not Applicable |

Soil ID: OND024075400

Component No : 1 | **Components(%)** : 100 | **Soil Name ID** : ONZUN~~~~~N | **Surface Stoniness Class** : Slightly stony | **Slop Steepness(%)** : 3.5 | **Slop Length(m)** : -9 | **Drainage** : Imperfectly | **Hydrological Soil Groups** : Soils with moderate infiltration rates when completely wetted. Soils are sandy loam soils with moderately fine to moderately coarse textures. | **Soil Texture of A Horizon** : clay loam | **Field Crops Capability** : moderately severe limitations on use for crops. | **First CLI Limitation Subclass** : Adverse soil structure (i.e. Depth of rooting zone is restricted) | **Second CLI Limitation Subclass** : None | **Soil Name** : UNCLASSIFIED | **Water Table Characteristics** : Unspecified period | **Soil Drainage Class** : Not applicable | **Kind of Surface Material** : Unclassified | **Layer that Restricts Root Growth** : No root restricting layer | **Type of Root Restricting Layer** : n/a | **Parent Material 1|2|3** : Not Applicable; Not Applicable; Not Applicable | **Mode of Deposition 1|2|3** : Not Applicable; Not Applicable; Not Applicable | **Parent Material Chemical Property 1|2|3** : Not Applicable; Not Applicable; Not Applicable |



Soil ID: OND024075403

Component No : 1 | **Components(%)** : 100 | **Soil Name ID** : ONZUN~~~~~N | **Surface Stoniness Class** : Nonstony | **Slop Steepness(%)** : None | **Slop Length(m)** : -9 | **Drainage** : Poorly | **Hydrological Soil Groups** : None | **Soil Texture of A Horizon** : None | **Field Crops Capability** : Very severe limitations preclude annual cultivation; improvements feasible. | **First CLI Limitation Subclass** : Subject to occasional flooding (Inundation) from adjacent streams or waterbodies | **Second CLI Limitation Subclass** : None | **Soil Name** : UNCLASSIFIED | **Water Table Characteristics** : Unspecified period | **Soil Drainage Class** : Not applicable | **Kind of Surface Material** : Unclassified | **Layer that Restricts Root Growth** : No root restricting layer | **Type of Root Restricting Layer** : n/a | **Parent Material 1|2|3** : Not Applicable; Not Applicable; Not Applicable | **Mode of Deposition 1|2|3** : Not Applicable; Not Applicable; Not Applicable | **Parent Material Chemical Property 1|2|3** : Not Applicable; Not Applicable; Not Applicable |

Soil ID: OND024075402

Component No : 1 | **Components(%)** : 100 | **Soil Name ID** : ONFOX~~~~~A | **Surface Stoniness Class** : Nonstony | **Slop Steepness(%)** : 7.0 | **Slop Length(m)** : -9 | **Drainage** : Well | **Hydrological Soil Groups** : Soils that have a low runoff potential and high infiltration rate, as the soils typically are sands and gravel. | **Soil Texture of A Horizon** : coarse sand and loamy sand | **Field Crops Capability** : moderate limitations on use for crops | **First CLI Limitation Subclass** : Low inherent soil Fertility | **Second CLI Limitation Subclass** : Low inherent Moisture holding capacity | **Depth(cm)** : 0-30 | **Horizon** : Ap | **Layer No** : 1 | **Very Fine Sand(%)** : 5 | **Total Sand(%)** : 64 | **Total Silt(%)** : 24 | **Total Clay(%)** : 12 | **Organic Carbon(%)** : 1.9 | **pH in Calc Chloride** : 7.3 | **Saturated Hydraulic Conductivity(cm/h)** : 2.398 | **Electrical Conductivity(dS/m)** : 0 | **Depth(cm)** : 30-45 | **Horizon** : Bm | **Layer No** : 2 | **Very Fine Sand(%)** : 5 | **Total Sand(%)** : 64 | **Total Silt(%)** : 25 | **Total Clay(%)** : 11 | **Organic Carbon(%)** : 1.5 | **pH in Calc Chloride** : 7.3 | **Saturated Hydraulic Conductivity(cm/h)** : 2.173 | **Electrical Conductivity(dS/m)** : 0 | **Depth(cm)** : 45-56 | **Horizon** : Bm | **Layer No** : 3 | **Very Fine Sand(%)** : 4 | **Total Sand(%)** : 82 | **Total Silt(%)** : 9 | **Total Clay(%)** : 9 | **Organic Carbon(%)** : 0.5 | **pH in Calc Chloride** : 7.4 | **Saturated Hydraulic Conductivity(cm/h)** : 3.535 | **Electrical Conductivity(dS/m)** : 0 | **Depth(cm)** : 56-100 | **Horizon** : Ck | **Layer No** : 4 | **Very Fine Sand(%)** : 8 | **Total Sand(%)** : 89 | **Total Silt(%)** : 7 | **Total Clay(%)** : 4 | **Organic Carbon(%)** : 0.0 | **pH in Calc Chloride** : 7.5 | **Saturated Hydraulic Conductivity(cm/h)** : 5.404 | **Electrical Conductivity(dS/m)** : 0 |

Soil ID: OND024075389

Component No : 1 | **Components(%)** : 100 | **Soil Name ID** : ONZUN~~~~~N | **Surface Stoniness Class** : Slightly stony | **Slop Steepness(%)** : 3.5 | **Slop Length(m)** : -9 | **Drainage** : Imperfectly | **Hydrological Soil Groups** : Soils with moderate infiltration rates when completely wetted. Soils are sandy loam soils with moderately fine to moderately coarse textures. | **Soil Texture of A Horizon** : clay loam | **Field Crops Capability** : moderately severe limitations on use for crops. | **First CLI Limitation Subclass** : Adverse soil structure (i.e. Depth of rooting zone is restricted) | **Second CLI Limitation Subclass** : None | **Soil Name** : UNCLASSIFIED | **Water Table Characteristics** : Unspecified period | **Soil Drainage Class** : Not applicable | **Kind of Surface Material** : Unclassified | **Layer that Restricts Root Growth** : No root restricting layer | **Type of Root Restricting Layer** : n/a | **Parent Material 1|2|3** : Not Applicable; Not Applicable; Not Applicable | **Mode of Deposition 1|2|3** : Not Applicable; Not Applicable; Not Applicable | **Parent Material Chemical Property 1|2|3** : Not Applicable; Not Applicable; Not Applicable |



Soil ID: OND024075996

Component No : 1 | **Components(%)** : 100 | **Soil Name ID** : ONZUN~~~~~N | **Surface Stoniness Class** : Nonstony | **Slop Steepness(%)** : None | **Slop Length(m)** : -9 | **Drainage** : Poorly | **Hydrological Soil Groups** : None | **Soil Texture of A Horizon** : None | **Field Crops Capability** : Very severe limitations preclude annual cultivation; improvements feasible. | **First CLI Limitation Subclass** : Subject to occasional flooding (Inundation) from adjacent streams or waterbodies | **Second CLI Limitation Subclass** : None | **Soil Name** : UNCLASSIFIED | **Water Table Characteristics** : Unspecified period | **Soil Drainage Class** : Not applicable | **Kind of Surface Material** : Unclassified | **Layer that Restricts Root Growth** : No root restricting layer | **Type of Root Restricting Layer** : n/a | **Parent Material 1|2|3** : Not Applicable; Not Applicable; Not Applicable | **Mode of Deposition 1|2|3** : Not Applicable; Not Applicable; Not Applicable | **Parent Material Chemical Property 1|2|3** : Not Applicable; Not Applicable; Not Applicable |

Soil ID: OND024075417

Component No : 1 | **Components(%)** : 100 | **Soil Name ID** : ONZUN~~~~~N | **Surface Stoniness Class** : Slightly stony | **Slop Steepness(%)** : 3.5 | **Slop Length(m)** : -9 | **Drainage** : Imperfectly | **Hydrological Soil Groups** : Soils with moderate infiltration rates when completely wetted. Soils are sandy loam soils with moderately fine to moderately coarse textures. | **Soil Texture of A Horizon** : clay loam | **Field Crops Capability** : moderately severe limitations on use for crops. | **First CLI Limitation Subclass** : Adverse soil structure (i.e. Depth of rooting zone is restricted) | **Second CLI Limitation Subclass** : None | **Soil Name** : UNCLASSIFIED | **Water Table Characteristics** : Unspecified period | **Soil Drainage Class** : Not applicable | **Kind of Surface Material** : Unclassified | **Layer that Restricts Root Growth** : No root restricting layer | **Type of Root Restricting Layer** : n/a | **Parent Material 1|2|3** : Not Applicable; Not Applicable; Not Applicable | **Mode of Deposition 1|2|3** : Not Applicable; Not Applicable; Not Applicable | **Parent Material Chemical Property 1|2|3** : Not Applicable; Not Applicable; Not Applicable |

Soil ID: OND024075415

Component No : 1 | **Components(%)** : 100 | **Soil Name ID** : ONFOX~~~~~A | **Surface Stoniness Class** : Nonstony | **Slop Steepness(%)** : 7.0 | **Slop Length(m)** : -9 | **Drainage** : Well | **Hydrological Soil Groups** : Soils that have a low runoff potential and high infiltration rate, as the soils typically are sands and gravel. | **Soil Texture of A Horizon** : coarse sand and loamy sand | **Field Crops Capability** : moderate limitations on use for crops | **First CLI Limitation Subclass** : Low inherent soil Fertility | **Second CLI Limitation Subclass** : Low inherent Moisture holding capacity | **Depth(cm)** : 0-30 | **Horizon** : Ap | **Layer No** : 1 | **Very Fine Sand(%)** : 5 | **Total Sand(%)** : 64 | **Total Silt(%)** : 24 | **Total Clay(%)** : 12 | **Organic Carbon(%)** : 1.9 | **pH in Calc Chloride** : 7.3 | **Saturated Hydraulic Conductivity(cm/h)** : 2.398 | **Electrical Conductivity(dS/m)** : 0 | **Depth(cm)** : 30-45 | **Horizon** : Bm | **Layer No** : 2 | **Very Fine Sand(%)** : 5 | **Total Sand(%)** : 64 | **Total Silt(%)** : 25 | **Total Clay(%)** : 11 | **Organic Carbon(%)** : 1.5 | **pH in Calc Chloride** : 7.3 | **Saturated Hydraulic Conductivity(cm/h)** : 2.173 | **Electrical Conductivity(dS/m)** : 0 | **Depth(cm)** : 45-56 | **Horizon** : Bm | **Layer No** : 3 | **Very Fine Sand(%)** : 4 | **Total Sand(%)** : 82 | **Total Silt(%)** : 9 | **Total Clay(%)** : 9 | **Organic Carbon(%)** : 0.5 | **pH in Calc Chloride** : 7.4 | **Saturated Hydraulic Conductivity(cm/h)** : 3.535 | **Electrical Conductivity(dS/m)** : 0 | **Depth(cm)** : 56-100 | **Horizon** : Ck | **Layer No** : 4 | **Very Fine Sand(%)** : 8 | **Total Sand(%)** : 89 | **Total Silt(%)** : 7 | **Total Clay(%)** : 4 | **Organic Carbon(%)** : 0.0 | **pH in Calc Chloride** : 7.5 | **Saturated Hydraulic Conductivity(cm/h)** : 5.404 | **Electrical Conductivity(dS/m)** : 0 |



Soil ID: OND024075381

Component No : 1 | **Components(%)** : 100 | **Soil Name ID** : ONCGU~~~~~A | **Surface Stoniness Class** : Slightly stony | **Slop Steepness(%)** : 3.5 | **Slop Length(m)** : -9 | **Drainage** : Imperfectly | **Hydrological Soil Groups** : Soils with slow infiltration rates when thoroughly wetted and these soils typically are silty-loam soils with an impeding layer or soils with moderately fine to fine texture. | **Soil Texture of A Horizon** : clay loam | **Field Crops Capability** : No significant limitations in use for Crops | **First CLI Limitation Subclass** : None | **Second CLI Limitation Subclass** : None | **Depth(cm)** : 0-27 | **Horizon** : Ap | **Layer No** : 1 | **Very Fine Sand(%)** : 11 | **Total Sand(%)** : 21 | **Total Silt(%)** : 50 | **Total Clay(%)** : 29 | **Organic Carbon(%)** : 1.9 | **pH in Calc Chloride** : 7.1 | **Saturated Hydraulic Conductivity(cm/h)** : 0.368 | **Electrical Conductivity(dS/m)** : 0 | **Depth(cm)** : 27-40 | **Horizon** : Btgj | **Layer No** : 2 | **Very Fine Sand(%)** : 8 | **Total Sand(%)** : 21 | **Total Silt(%)** : 43 | **Total Clay(%)** : 36 | **Organic Carbon(%)** : 0.5 | **pH in Calc Chloride** : 7.2 | **Saturated Hydraulic Conductivity(cm/h)** : 0.228 | **Electrical Conductivity(dS/m)** : 0 | **Depth(cm)** : 40-100 | **Horizon** : Ckgj | **Layer No** : 3 | **Very Fine Sand(%)** : 7 | **Total Sand(%)** : 20 | **Total Silt(%)** : 49 | **Total Clay(%)** : 31 | **Organic Carbon(%)** : 0.0 | **pH in Calc Chloride** : 7.7 | **Saturated Hydraulic Conductivity(cm/h)** : 0.159 | **Electrical Conductivity(dS/m)** : 0

Soil ID: OND024076004

Component No : 2 | **Components(%)** : 40 | **Soil Name ID** : ONOID~~~~~A | **Surface Stoniness Class** : Slightly stony | **Slop Steepness(%)** : 7.0 | **Slop Length(m)** : -9 | **Drainage** : Well | **Hydrological Soil Groups** : Soils with slow infiltration rates when thoroughly wetted and these soils typically are silty-loam soils with an impeding layer or soils with moderately fine to fine texture. | **Soil Texture of A Horizon** : clay loam | **Field Crops Capability** : moderately severe limitations on use for crops. | **First CLI Limitation Subclass** : Presence of adverse Topography | **Second CLI Limitation Subclass** : None | **Depth(cm)** : 0-8 | **Horizon** : Ap | **Layer No** : 1 | **Very Fine Sand(%)** : 0 | **Total Sand(%)** : 39 | **Total Silt(%)** : 34 | **Total Clay(%)** : 27 | **Organic Carbon(%)** : 2.7 | **pH in Calc Chloride** : 5.0 | **Saturated Hydraulic Conductivity(cm/h)** : 0.609 | **Electrical Conductivity(dS/m)** : 0 | **Depth(cm)** : 8-15 | **Horizon** : Ae | **Layer No** : 2 | **Very Fine Sand(%)** : 0 | **Total Sand(%)** : 30 | **Total Silt(%)** : 44 | **Total Clay(%)** : 26 | **Organic Carbon(%)** : 0.5 | **pH in Calc Chloride** : 5.0 | **Saturated Hydraulic Conductivity(cm/h)** : 0.348 | **Electrical Conductivity(dS/m)** : 0 | **Depth(cm)** : 15-23 | **Horizon** : Ae | **Layer No** : 3 | **Very Fine Sand(%)** : 0 | **Total Sand(%)** : 30 | **Total Silt(%)** : 42 | **Total Clay(%)** : 28 | **Organic Carbon(%)** : 0.2 | **pH in Calc Chloride** : 5.0 | **Saturated Hydraulic Conductivity(cm/h)** : 0.336 | **Electrical Conductivity(dS/m)** : 0 | **Depth(cm)** : 23-38 | **Horizon** : Bt | **Layer No** : 4 | **Very Fine Sand(%)** : 0 | **Total Sand(%)** : 22 | **Total Silt(%)** : 32 | **Total Clay(%)** : 46 | **Organic Carbon(%)** : 0.2 | **pH in Calc Chloride** : 5.0 | **Saturated Hydraulic Conductivity(cm/h)** : 0.221 | **Electrical Conductivity(dS/m)** : 0 | **Depth(cm)** : 38-68 | **Horizon** : Bt | **Layer No** : 5 | **Very Fine Sand(%)** : 0 | **Total Sand(%)** : 20 | **Total Silt(%)** : 32 | **Total Clay(%)** : 48 | **Organic Carbon(%)** : 0.4 | **pH in Calc Chloride** : 5.0 | **Saturated Hydraulic Conductivity(cm/h)** : 0.216 | **Electrical Conductivity(dS/m)** : 0 | **Depth(cm)** : 68-100 | **Horizon** : Ck | **Layer No** : 6 | **Very Fine Sand(%)** : 0 | **Total Sand(%)** : 21 | **Total Silt(%)** : 39 | **Total Clay(%)** : 40 | **Organic Carbon(%)** : 0.0 | **pH in Calc Chloride** : 5.0 | **Saturated Hydraulic Conductivity(cm/h)** : 0.215 | **Electrical Conductivity(dS/m)** : 0

Soil ID: OND024076004

Component No : 1 | **Components(%)** : 60 | **Soil Name ID** : ONOID~~~~~A | **Surface Stoniness Class** : Slightly stony | **Slop Steepness(%)** : 3.5 | **Slop Length(m)** : -9 | **Drainage** : Well | **Hydrological Soil Groups** : Soils with slow infiltration rates when thoroughly wetted and these soils typically are silty-loam soils with an impeding layer or soils with moderately fine to fine texture. | **Soil Texture of A Horizon** : clay loam | **Field Crops Capability** : No significant limitations in use for Crops | **First CLI Limitation Subclass** : None | **Second CLI Limitation Subclass** : None | **Depth(cm)** : 0-8 | **Horizon** : Ap | **Layer No** : 1 | **Very Fine Sand(%)** : 0 | **Total Sand(%)** : 39 | **Total Silt(%)** : 34 | **Total Clay(%)** : 27 | **Organic Carbon(%)** : 2.7 | **pH in Calc Chloride** : 5.0 | **Saturated Hydraulic Conductivity(cm/h)** : 0.609 | **Electrical Conductivity(dS/m)** : 0 | **Depth(cm)** : 8-15 | **Horizon** : Ae | **Layer No** : 2 | **Very Fine Sand(%)** : 0 | **Total Sand(%)** : 30 | **Total Silt(%)** : 44 | **Total Clay(%)** : 26 | **Organic Carbon(%)** : 0.5 | **pH in Calc Chloride** : 5.0 | **Saturated Hydraulic Conductivity(cm/h)** : 0.348 | **Electrical Conductivity(dS/m)** : 0 | **Depth(cm)** : 15-23 | **Horizon** : Ae | **Layer No** : 3 | **Very Fine Sand(%)** : 0 | **Total Sand(%)** : 30 | **Total Silt(%)** : 42 | **Total Clay(%)** : 28 | **Organic Carbon(%)** : 0.2 | **pH in Calc Chloride** : 5.0 | **Saturated Hydraulic Conductivity(cm/h)** : 0.336 | **Electrical Conductivity(dS/m)** : 0 | **Depth(cm)** : 23-38 | **Horizon** : Bt | **Layer No** : 4 | **Very Fine Sand(%)** : 0 | **Total Sand(%)** : 22 | **Total Silt(%)** : 32 | **Total Clay(%)** : 46 | **Organic Carbon(%)** : 0.2 | **pH in Calc Chloride** : 5.0 | **Saturated Hydraulic Conductivity(cm/h)** : 0.221 | **Electrical Conductivity(dS/m)** : 0 | **Depth(cm)** : 38-68 | **Horizon** : Bt | **Layer No** : 5 | **Very Fine Sand(%)** : 0 | **Total Sand(%)** : 20 | **Total Silt(%)** : 32 | **Total Clay(%)** : 48 | **Organic Carbon(%)** : 0.4 | **pH in Calc Chloride** : 5.0 | **Saturated Hydraulic Conductivity(cm/h)** : 0.216 | **Electrical Conductivity(dS/m)** : 0 | **Depth(cm)** : 68-100 | **Horizon** : Ck | **Layer No** : 6 | **Very Fine Sand(%)** : 0 | **Total Sand(%)** : 21 | **Total Silt(%)** : 39 | **Total Clay(%)** : 40 | **Organic Carbon(%)** : 0.0 | **pH in Calc Chloride** : 5.0 | **Saturated Hydraulic Conductivity(cm/h)** : 0.215 | **Electrical Conductivity(dS/m)** : 0

**Soil ID:** OND024075385

Component No : 1 | **Components(%)** : 100 | **Soil Name ID** : ONFOX~~~~~A | **Surface Stoniness Class** : Nonstony | **Slop Steepness(%)** : 7.0 | **Slop Length(m)** : -9 | **Drainage** : Well | **Hydrological Soil Groups** : Soils that have a low runoff potential and high infiltration rate, as the soils typically are sands and gravel. | **Soil Texture of A Horizon** : coarse sand and loamy sand | **Field Crops Capability** : moderate limitations on use for crops | **First CLI Limitation Subclass** : Low inherent soil Fertility | **Second CLI Limitation Subclass** : Low inherent Moisture holding capacity | **Depth(cm)** : 0-30 | **Horizon** : Ap | **Layer No** : 1 | **Very Fine Sand(%)** : 5 | **Total Sand(%)** : 64 | **Total Silt(%)** : 24 | **Total Clay(%)** : 12 | **Organic Carbon(%)** : 1.9 | **pH in Calc Chloride** : 7.3 | **Saturated Hydraulic Conductivity(cm/h)** : 2.398 | **Electrical Conductivity(dS/m)** : 0 | **Depth(cm)** : 30-45 | **Horizon** : Bm | **Layer No** : 2 | **Very Fine Sand(%)** : 5 | **Total Sand(%)** : 64 | **Total Silt(%)** : 25 | **Total Clay(%)** : 11 | **Organic Carbon(%)** : 1.5 | **pH in Calc Chloride** : 7.3 | **Saturated Hydraulic Conductivity(cm/h)** : 2.173 | **Electrical Conductivity(dS/m)** : 0 | **Depth(cm)** : 45-56 | **Horizon** : Bm | **Layer No** : 3 | **Very Fine Sand(%)** : 4 | **Total Sand(%)** : 82 | **Total Silt(%)** : 9 | **Total Clay(%)** : 9 | **Organic Carbon(%)** : 0.5 | **pH in Calc Chloride** : 7.4 | **Saturated Hydraulic Conductivity(cm/h)** : 3.535 | **Electrical Conductivity(dS/m)** : 0 | **Depth(cm)** : 56-100 | **Horizon** : Ck | **Layer No** : 4 | **Very Fine Sand(%)** : 8 | **Total Sand(%)** : 89 | **Total Silt(%)** : 7 | **Total Clay(%)** : 4 | **Organic Carbon(%)** : 0.0 | **pH in Calc Chloride** : 7.5 | **Saturated Hydraulic Conductivity(cm/h)** : 5.404 | **Electrical Conductivity(dS/m)** : 0 |

Soil ID: OND024075384

Component No : 1 | **Components(%)** : 100 | **Soil Name ID** : ONCGU~~~~~A | **Surface Stoniness Class** : Slightly stony | **Slop Steepness(%)** : 3.5 | **Slop Length(m)** : -9 | **Drainage** : Imperfectly | **Hydrological Soil Groups** : Soils with slow infiltration rates when thoroughly wetted and these soils typically are silty-loam soils with an impeding layer or soils with moderately fine to fine texture. | **Soil Texture of A Horizon** : clay loam | **Field Crops Capability** : No significant limitations in use for Crops | **First CLI Limitation Subclass** : None | **Second CLI Limitation Subclass** : None | **Depth(cm)** : 0-27 | **Horizon** : Ap | **Layer No** : 1 | **Very Fine Sand(%)** : 11 | **Total Sand(%)** : 21 | **Total Silt(%)** : 50 | **Total Clay(%)** : 29 | **Organic Carbon(%)** : 1.9 | **pH in Calc Chloride** : 7.1 | **Saturated Hydraulic Conductivity(cm/h)** : 0.368 | **Electrical Conductivity(dS/m)** : 0 | **Depth(cm)** : 27-40 | **Horizon** : Btgj | **Layer No** : 2 | **Very Fine Sand(%)** : 8 | **Total Sand(%)** : 21 | **Total Silt(%)** : 43 | **Total Clay(%)** : 36 | **Organic Carbon(%)** : 0.5 | **pH in Calc Chloride** : 7.2 | **Saturated Hydraulic Conductivity(cm/h)** : 0.228 | **Electrical Conductivity(dS/m)** : 0 | **Depth(cm)** : 40-100 | **Horizon** : Ckgj | **Layer No** : 3 | **Very Fine Sand(%)** : 7 | **Total Sand(%)** : 20 | **Total Silt(%)** : 49 | **Total Clay(%)** : 31 | **Organic Carbon(%)** : 0.0 | **pH in Calc Chloride** : 7.7 | **Saturated Hydraulic Conductivity(cm/h)** : 0.159 | **Electrical Conductivity(dS/m)** : 0 |

Soil ID: OND024075422

Component No : 1 | **Components(%)** : 100 | **Soil Name ID** : ONZUN~~~~~N | **Surface Stoniness Class** : Slightly stony | **Slop Steepness(%)** : 3.5 | **Slop Length(m)** : -9 | **Drainage** : Imperfectly | **Hydrological Soil Groups** : Soils with moderate infiltration rates when completely wetted. Soils are sandy loam soils with moderately fine to moderately coarse textures. | **Soil Texture of A Horizon** : clay loam | **Field Crops Capability** : moderately severe limitations on use for crops. | **First CLI Limitation Subclass** : Adverse soil structure (i.e. Depth of rooting zone is restricted) | **Second CLI Limitation Subclass** : None | **Soil Name** : UNCLASSIFIED | **Water Table Characteristics** : Unspecified period | **Soil Drainage Class** : Not applicable | **Kind of Surface Material** : Unclassified | **Layer that Restricts Root Growth** : No root restricting layer | **Type of Root Restricting Layer** : n/a | **Parent Material 1|2|3** : Not Applicable; Not Applicable; Not Applicable | **Mode of Deposition 1|2|3** : Not Applicable; Not Applicable; Not Applicable | **Parent Material Chemical Property 1|2|3** : Not Applicable; Not Applicable; Not Applicable |

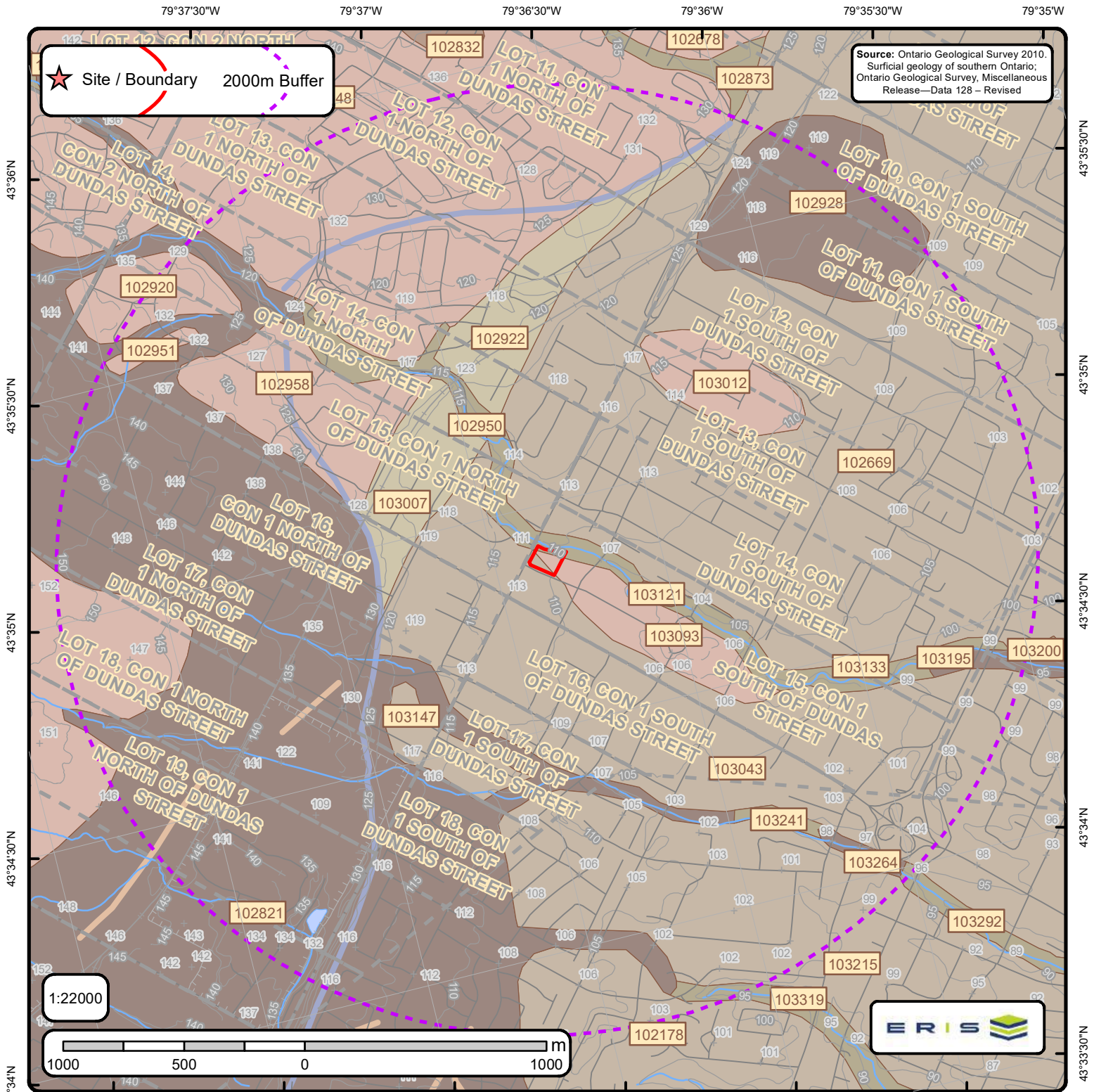

The Surficial Geology of Southern Ontario Order No. 21042300044

+	Spot Height	—	Streams		Dune		Beach		Esker		karst		pitsg
	Waterbody	—	Contour Lines		Lake		Bluff		Esker ND		linfeat		popup
	Wetlands	—	Roads		Rib		Crevasse		Fluvial DL		megarip		ribl
	Airports	—	Railroads		Scab		Crest		fluvndl		mfluvdl		slidell
	Pit or Quarry		Morains		Slide		End		iceberg		mfluvndl		slumpb
	Lots		NOF Dune		Escarpment		icslope		moraine		terrace		



ID: 100548 | **Unit Name:** Halton Till |
Deposit Type Code: 5 | **Deposit Age:** Late Wisconsinan | **Map Number:** p3171 | **Map Name:** Brampton | **Source Map Scale:** 1:50 000 |
Primary Material: diamicton | **Primary Material Modifier:** clayey silt to silt | **Secondary Material:** | **Primary General:** glacial |
Primary General Modifier: | **Veneer:** | **Episode:** Wisconsin | **Sub Episode:** Michigan | **Phase:** Port Huron | **Stratus Modifier:**
Surface | **Provenance:** Ontario | **Carbon Content:** medium | **Formation:** Halton Till | **Permeability:** Low | **Material Description:** Red To
Brown Gritty Silt To Clayey Silt Till

ID: 102178 | **Unit Name:** Deltaic And Lacustrine Deposits |
Deposit Type Code: 12 | **Deposit Age:** Late Wisconsinan | **Map Number:** p3171 | **Map Name:** Brampton | **Source Map Scale:** 1:50
000 | **Primary Material:** sand | **Primary Material Modifier:** stony, silty | **Secondary Material:** | **Primary General:** glaciolacustrine |
Primary General Modifier: deltaic | **Veneer:** | **Episode:** Wisconsin | **Sub Episode:** Michigan | **Phase:** | **Stratus Modifier:** Surface |
Provenance: | **Carbon Content:** | **Formation:** | **Permeability:** High | **Material Description:** Predominantly Gravelly Sand And Silty
Sand

ID: 102669 | **Unit Name:** Deltaic And Lacustrine Deposits |
Deposit Type Code: 12 | **Deposit Age:** Late Wisconsinan | **Map Number:** p3171 | **Map Name:** Brampton | **Source Map Scale:** 1:50
000 | **Primary Material:** sand | **Primary Material Modifier:** stony, silty | **Secondary Material:** | **Primary General:** glaciolacustrine |
Primary General Modifier: deltaic | **Veneer:** | **Episode:** Wisconsin | **Sub Episode:** Michigan | **Phase:** | **Stratus Modifier:** Surface |
Provenance: | **Carbon Content:** | **Formation:** | **Permeability:** High | **Material Description:** Predominantly Gravelly Sand And Silty
Sand

ID: 102821 | **Unit Name:** Bedrock |
Deposit Type Code: 1 | **Deposit Age:** Paleozoic | **Map Number:** p3171 | **Map Name:** Brampton | **Source Map Scale:** 1:50 000 |
Primary Material: Paleozoic Bedrock | **Primary Material Modifier:** | **Secondary Material:** | **Primary General:** | **Primary General
Modifier:** | **Veneer:** clay, silt, sand, gravel, diamicton | **Episode:** | **Sub Episode:** | **Phase:** | **Stratus Modifier:** Surface |
Provenance: | **Carbon Content:** | **Formation:** | **Permeability:** Variable | **Material Description:** Exposed Or Thin Drift Covered
Shale And Dolostone

ID: 102873 | **Unit Name:** Modern Alluvium |
Deposit Type Code: 16 | **Deposit Age:** Recent | **Map Number:** p3171 | **Map Name:** Brampton | **Source Map Scale:** 1:50 000 |
Primary Material: clay, silt, sand, gravel | **Primary Material Modifier:** organic-bearing | **Secondary Material:** | **Primary General:** fluvial
| **Primary General Modifier:** modern floodplain | **Veneer:** | **Episode:** Hudson | **Sub Episode:** | **Phase:** | **Stratus Modifier:** Surface
| **Provenance:** | **Carbon Content:** | **Formation:** | **Permeability:** Variable | **Material Description:** Undifferentiated Gravel, Sand, Silt,
Clay, Muck



ID: 102920 | **Unit Name:** Halton Till |
Deposit Type Code: 5 | **Deposit Age:** Late Wisconsinan | **Map Number:** p3171 | **Map Name:** Brampton | **Source Map Scale:** 1:50 000
| **Primary Material:** diamicton | **Primary Material Modifier:** clayey silt to silt | **Secondary Material:** | **Primary General:** glacial |
Primary General Modifier: | **Veneer:** | **Episode:** Wisconsin | **Sub Episode:** Michigan | **Phase:** Port Huron | **Stratus Modifier:**
Surface | **Provenance:** Ontario | **Carbon Content:** medium | **Formation:** Halton Till | **Permeability:** Low | **Material Description:** Red To
Brown Gritty Silt To Clayey Silt Till

ID: 102922 | **Unit Name:** Lake Iroquois Deposits |
Deposit Type Code: 13 | **Deposit Age:** Late Wisconsinan | **Map Number:** p3171 | **Map Name:** Brampton | **Source Map Scale:** 1:50
000 | **Primary Material:** gravel | **Primary Material Modifier:** | **Secondary Material:** sand | **Primary General:** glaciolacustrine |
Primary General Modifier: littoral/foreshore | **Veneer:** | **Episode:** Wisconsin | **Sub Episode:** Michigan | **Phase:** | **Stratus Modifier:**
Surface | **Provenance:** | **Carbon Content:** | **Formation:** | **Permeability:** High | **Material Description:** Beach Gravel

ID: 102928 | **Unit Name:** Bedrock |
Deposit Type Code: 1 | **Deposit Age:** Paleozoic | **Map Number:** p3171 | **Map Name:** Brampton | **Source Map Scale:** 1:50 000 |
Primary Material: Paleozoic Bedrock | **Primary Material Modifier:** | **Secondary Material:** | **Primary General:** | **Primary General
Modifier:** | **Veneer:** clay, silt, sand, gravel, diamicton | **Episode:** | **Sub Episode:** | **Phase:** | **Stratus Modifier:** Surface |
Provenance: | **Carbon Content:** | **Formation:** | **Permeability:** Variable | **Material Description:** Exposed Or Thin Drift Covered
Shale And Dolostone

ID: 102950 | **Unit Name:** Modern Alluvium |
Deposit Type Code: 16 | **Deposit Age:** Recent | **Map Number:** p3171 | **Map Name:** Brampton | **Source Map Scale:** 1:50 000 |
Primary Material: clay, silt, sand, gravel | **Primary Material Modifier:** organic-bearing | **Secondary Material:** | **Primary General:** fluvial
| **Primary General Modifier:** modern floodplain | **Veneer:** | **Episode:** Hudson | **Sub Episode:** | **Phase:** | **Stratus Modifier:** Surface
| **Provenance:** | **Carbon Content:** | **Formation:** | **Permeability:** Variable | **Material Description:** Undifferentiated Gravel, Sand, Silt,
Clay, Muck

ID: 102951 | **Unit Name:** Halton Till |
Deposit Type Code: 5 | **Deposit Age:** Late Wisconsinan | **Map Number:** p3171 | **Map Name:** Brampton | **Source Map Scale:** 1:50 000
| **Primary Material:** diamicton | **Primary Material Modifier:** clayey silt to silt | **Secondary Material:** | **Primary General:** glacial |
Primary General Modifier: | **Veneer:** | **Episode:** Wisconsin | **Sub Episode:** Michigan | **Phase:** Port Huron | **Stratus Modifier:**
Surface | **Provenance:** Ontario | **Carbon Content:** medium | **Formation:** Halton Till | **Permeability:** Low | **Material Description:** Red To
Brown Gritty Silt To Clayey Silt Till



ID: 102958 | **Unit Name:** Halton Till |
Deposit Type Code: 5 | **Deposit Age:** Late Wisconsinan | **Map Number:** p3171 | **Map Name:** Brampton | **Source Map Scale:** 1:50 000
| **Primary Material:** diamicton | **Primary Material Modifier:** clayey silt to silt | **Secondary Material:** | **Primary General:** glacial |
Primary General Modifier: | **Veneer:** | **Episode:** Wisconsin | **Sub Episode:** Michigan | **Phase:** Port Huron | **Stratus Modifier:**
Surface | **Provenance:** Ontario | **Carbon Content:** medium | **Formation:** Halton Till | **Permeability:** Low | **Material Description:** Red To
Brown Gritty Silt To Clayey Silt Till

ID: 103007 | **Unit Name:** Lake Iroquois Deposits |
Deposit Type Code: 13 | **Deposit Age:** Late Wisconsinan | **Map Number:** p3171 | **Map Name:** Brampton | **Source Map Scale:** 1:50
000 | **Primary Material:** gravel | **Primary Material Modifier:** | **Secondary Material:** sand | **Primary General:** glaciolacustrine |
Primary General Modifier: littoral/foreshore | **Veneer:** | **Episode:** Wisconsin | **Sub Episode:** Michigan | **Phase:** | **Stratus Modifier:**
Surface | **Provenance:** | **Carbon Content:** | **Formation:** | **Permeability:** High | **Material Description:** Beach Gravel

ID: 103012 | **Unit Name:** Halton Till |
Deposit Type Code: 5 | **Deposit Age:** Late Wisconsinan | **Map Number:** p3171 | **Map Name:** Brampton | **Source Map Scale:** 1:50 000
| **Primary Material:** diamicton | **Primary Material Modifier:** clayey silt to silt | **Secondary Material:** | **Primary General:** glacial |
Primary General Modifier: | **Veneer:** | **Episode:** Wisconsin | **Sub Episode:** Michigan | **Phase:** Port Huron | **Stratus Modifier:**
Surface | **Provenance:** Ontario | **Carbon Content:** medium | **Formation:** Halton Till | **Permeability:** Low | **Material Description:** Red To
Brown Gritty Silt To Clayey Silt Till

ID: 103043 | **Unit Name:** Deltaic And Lacustrine Deposits |
Deposit Type Code: 12 | **Deposit Age:** Late Wisconsinan | **Map Number:** p3171 | **Map Name:** Brampton | **Source Map Scale:** 1:50
000 | **Primary Material:** sand | **Primary Material Modifier:** stony, silty | **Secondary Material:** | **Primary General:** glaciolacustrine |
Primary General Modifier: deltaic | **Veneer:** | **Episode:** Wisconsin | **Sub Episode:** Michigan | **Phase:** | **Stratus Modifier:** Surface |
Provenance: | **Carbon Content:** | **Formation:** | **Permeability:** High | **Material Description:** Predominantly Gravelly Sand And Silty
Sand

ID: 103093 | **Unit Name:** Halton Till |
Deposit Type Code: 5 | **Deposit Age:** Late Wisconsinan | **Map Number:** p3171 | **Map Name:** Brampton | **Source Map Scale:** 1:50 000
| **Primary Material:** diamicton | **Primary Material Modifier:** clayey silt to silt | **Secondary Material:** | **Primary General:** glacial |
Primary General Modifier: | **Veneer:** | **Episode:** Wisconsin | **Sub Episode:** Michigan | **Phase:** Port Huron | **Stratus Modifier:**
Surface | **Provenance:** Ontario | **Carbon Content:** medium | **Formation:** Halton Till | **Permeability:** Low | **Material Description:** Red To
Brown Gritty Silt To Clayey Silt Till



ID: 103121 | **Unit Name:** Bedrock |
Deposit Type Code: 1 | **Deposit Age:** Paleozoic | **Map Number:** p3171 | **Map Name:** Brampton | **Source Map Scale:** 1:50 000 |
Primary Material: Paleozoic Bedrock | **Primary Material Modifier:** | **Secondary Material:** | **Primary General:** | **Primary General Modifier:** | **Veneer:** clay, silt, sand, gravel, diamicton | **Episode:** | **Sub Episode:** | **Phase:** | **Stratus Modifier:** Surface |
Provenance: | **Carbon Content:** | **Formation:** | **Permeability:** Variable | **Material Description:** Exposed Or Thin Drift Covered Shale And Dolostone

ID: 103133 | **Unit Name:** Modern Alluvium |
Deposit Type Code: 16 | **Deposit Age:** Recent | **Map Number:** p3171 | **Map Name:** Brampton | **Source Map Scale:** 1:50 000 |
Primary Material: clay, silt, sand, gravel | **Primary Material Modifier:** organic-bearing | **Secondary Material:** | **Primary General:** fluvial | **Primary General Modifier:** modern floodplain | **Veneer:** | **Episode:** Hudson | **Sub Episode:** | **Phase:** | **Stratus Modifier:** Surface |
Provenance: | **Carbon Content:** | **Formation:** | **Permeability:** Variable | **Material Description:** Undifferentiated Gravel, Sand, Silt, Clay, Muck

ID: 103147 | **Unit Name:** Deltaic And Lacustrine Deposits |
Deposit Type Code: 12 | **Deposit Age:** Late Wisconsinan | **Map Number:** p3171 | **Map Name:** Brampton | **Source Map Scale:** 1:50 000 | **Primary Material:** sand | **Primary Material Modifier:** stony, silty | **Secondary Material:** | **Primary General:** glaciolacustrine | **Primary General Modifier:** deltaic | **Veneer:** | **Episode:** Wisconsin | **Sub Episode:** Michigan | **Phase:** | **Stratus Modifier:** Surface |
Provenance: | **Carbon Content:** | **Formation:** | **Permeability:** High | **Material Description:** Predominantly Gravelly Sand And Silty Sand

ID: 103195 | **Unit Name:** Bedrock |
Deposit Type Code: 1 | **Deposit Age:** Paleozoic | **Map Number:** p3171 | **Map Name:** Brampton | **Source Map Scale:** 1:50 000 |
Primary Material: Paleozoic Bedrock | **Primary Material Modifier:** | **Secondary Material:** | **Primary General:** | **Primary General Modifier:** | **Veneer:** clay, silt, sand, gravel, diamicton | **Episode:** | **Sub Episode:** | **Phase:** | **Stratus Modifier:** Surface |
Provenance: | **Carbon Content:** | **Formation:** | **Permeability:** Variable | **Material Description:** Exposed Or Thin Drift Covered Shale And Dolostone

ID: 103215 | **Unit Name:** Deltaic And Lacustrine Deposits |
Deposit Type Code: 12 | **Deposit Age:** Late Wisconsinan | **Map Number:** p3171 | **Map Name:** Brampton | **Source Map Scale:** 1:50 000 | **Primary Material:** sand | **Primary Material Modifier:** stony, silty | **Secondary Material:** | **Primary General:** glaciolacustrine | **Primary General Modifier:** deltaic | **Veneer:** | **Episode:** Wisconsin | **Sub Episode:** Michigan | **Phase:** | **Stratus Modifier:** Surface |
Provenance: | **Carbon Content:** | **Formation:** | **Permeability:** High | **Material Description:** Predominantly Gravelly Sand And Silty Sand



ID: 103241 | **Unit Name:** Modern Alluvium |
Deposit Type Code: 16 | **Deposit Age:** Recent | **Map Number:** p3171 | **Map Name:** Brampton | **Source Map Scale:** 1:50 000 |
Primary Material: clay, silt, sand, gravel | **Primary Material Modifier:** organic-bearing | **Secondary Material:** | **Primary General:** fluvial
| **Primary General Modifier:** modern floodplain | **Veneer:** | **Episode:** Hudson | **Sub Episode:** | **Phase:** | **Stratus Modifier:** Surface
| **Provenance:** | **Carbon Content:** | **Formation:** | **Permeability:** Variable | **Material Description:** Undifferentiated Gravel, Sand, Silt,
Clay, Muck

ID: 103264 | **Unit Name:** Bedrock |
Deposit Type Code: 1 | **Deposit Age:** Paleozoic | **Map Number:** p3171 | **Map Name:** Brampton | **Source Map Scale:** 1:50 000 |
Primary Material: Paleozoic Bedrock | **Primary Material Modifier:** | **Secondary Material:** | **Primary General:** | **Primary General**
Modifier: | **Veneer:** clay, silt, sand, gravel, diamicton | **Episode:** | **Sub Episode:** | **Phase:** | **Stratus Modifier:** Surface |
Provenance: | **Carbon Content:** | **Formation:** | **Permeability:** Variable | **Material Description:** Exposed Or Thin Drift Covered
Shale And Dolostone

ID: 103292 | **Unit Name:** Modern Alluvium |
Deposit Type Code: 16 | **Deposit Age:** Recent | **Map Number:** p3171 | **Map Name:** Brampton | **Source Map Scale:** 1:50 000 |
Primary Material: clay, silt, sand, gravel | **Primary Material Modifier:** organic-bearing | **Secondary Material:** | **Primary General:** fluvial
| **Primary General Modifier:** modern floodplain | **Veneer:** | **Episode:** Hudson | **Sub Episode:** | **Phase:** | **Stratus Modifier:** Surface
| **Provenance:** | **Carbon Content:** | **Formation:** | **Permeability:** Variable | **Material Description:** Undifferentiated Gravel, Sand, Silt,
Clay, Muck

ID: 103319 | **Unit Name:** Modern Alluvium |
Deposit Type Code: 16 | **Deposit Age:** Recent | **Map Number:** p3171 | **Map Name:** Brampton | **Source Map Scale:** 1:50 000 |
Primary Material: clay, silt, sand, gravel | **Primary Material Modifier:** organic-bearing | **Secondary Material:** | **Primary General:** fluvial
| **Primary General Modifier:** modern floodplain | **Veneer:** | **Episode:** Hudson | **Sub Episode:** | **Phase:** | **Stratus Modifier:** Surface
| **Provenance:** | **Carbon Content:** | **Formation:** | **Permeability:** Variable | **Material Description:** Undifferentiated Gravel, Sand, Silt,
Clay, Muck



ID - ID applied to the Unit

Unit Name - Name of deposit

Deposit Type Code - The geological unit number taken from the original map legend.

Deposit Age - to show the age when the sediments were deposited, e.g., Wisconsinan, postglacial or recent.

Map Number - Original map series number, eg., 'M2402' or 'P1973'. Each sgu_point feature is tagged to its original map.

Map Name - Usually NTS area where mapping was completed, e.g., 'Golden Lake'

Source Map Scale - The scale at which the original map was captured, e.g., '1:50 000'

Primary Material - This attribute provides the user with information regarding the most prevalent material present within a given area.

Primary Material Modifier - This attribute provides the user with a more refined description of the lithological classification of the primary material.

Secondary Material - This attribute provides the user with information regarding subordinate materials present within a given area.

Primary General - This attribute provides the user with an interpretation of the depositional environment within which the primary material was deposited.

Primary General Modifier - This attribute provides the user with a refined interpretation of the primary genetic modifier.

Veneer - This attribute provides the user with information regarding the type of material that forms a thin, discontinuous veneer over the primary material.

Sub Episode - A diachronic stratigraphic unit in a lower order than Episode and the proposed sequence-stratigraphic classification, consists in descending order of Michigan, Elgin and Ontario in the eastern and northern Great Lakes area in the Wisconsin Episode (Johnson et al. 1997; Karrow et al. 2000).

Sub Episode - A diachronic stratigraphic unit in a lower order than Episode and the proposed sequence-stratigraphic classification, consists in descending order of Michigan, Elgin and Ontario in the eastern and northern Great Lakes area in the Wisconsin Episode (Johnson et al. 1997; Karrow et al. 2000).

Phase - A diachronic stratigraphic unit in a lower order than Subepisode, and the proposed sequence-stratigraphic classification is listed in the following table in the eastern and northern Great Lakes area (Karrow et al. 2000)

Stratus Modifier - This attribute provides the user information regarding the stratigraphic position of the mapped unit (i.e., whether the unit occurs primarily on the surface or in the subsurface).

Provenance - This attribute provides the user with information regarding the provenance of a particular till unit (i.e. direction or lobe from which the till is derived).

Carbon Content - This attribute provides the user with information regarding the carbonate content of till.

Formation - This attribute provides the user with information regarding the formation to which a given primary material belongs (e.g., Tavistock Till, Port Stanley Till, Scarborough Formation). This attribute is seamless and allows the user to create a map based on formation.

Permeability - This attribute provides the user with basic information about permeability of the sediments in a ranking of high, medium and low.

Material Description - Material or sediment description, e.g., 'sand and silty fine sand', 'silty sand and gravel' and 'silty till with low stone content'.

THESE TERMS GOVERN YOUR USE OF THIS DOCUMENT

Your use of this Ontario Geological Survey document (the “Content”) is governed by the terms set out on this page (“Terms of Use”). By downloading this Content, you (the “User”) have accepted, and have agreed to be bound by, the Terms of Use.

Content: This Content is offered by the Province of Ontario’s *Ministry of Northern Development and Mines* (MNDM) as a public service, on an “as-is” basis. Recommendations and statements of opinion expressed in the Content are those of the author or authors and are not to be construed as statement of government policy. You are solely responsible for your use of the Content. You should not rely on the Content for legal advice nor as authoritative in your particular circumstances. Users should verify the accuracy and applicability of any Content before acting on it. MNDM does not guarantee, or make any warranty express or implied, that the Content is current, accurate, complete or reliable. MNDM is not responsible for any damage however caused, which results, directly or indirectly, from your use of the Content. MNDM assumes no legal liability or responsibility for the Content whatsoever.

Links to Other Web Sites: This Content may contain links, to Web sites that are not operated by MNDM. Linked Web sites may not be available in French. MNDM neither endorses nor assumes any responsibility for the safety, accuracy or availability of linked Web sites or the information contained on them. The linked Web sites, their operation and content are the responsibility of the person or entity for which they were created or maintained (the “Owner”). Both your use of a linked Web site, and your right to use or reproduce information or materials from a linked Web site, are subject to the terms of use governing that particular Web site. Any comments or inquiries regarding a linked Web site must be directed to its Owner.

Copyright: Canadian and international intellectual property laws protect the Content. Unless otherwise indicated, copyright is held by the Queen’s Printer for Ontario.

It is recommended that reference to the Content be made in the following form: <Author’s last name>, <Initials> <year of publication>. <Content title>; Ontario Geological Survey, <Content publication series and number>, <total number of pages>p.

Use and Reproduction of Content: The Content may be used and reproduced only in accordance with applicable intellectual property laws. *Non-commercial* use of unsubstantial excerpts of the Content is permitted provided that appropriate credit is given and Crown copyright is acknowledged. Any substantial reproduction of the Content or any *commercial* use of all or part of the Content is prohibited without the prior written permission of MNDM. Substantial reproduction includes the reproduction of any illustration or figure, such as, but not limited to graphs, charts and maps. Commercial use includes commercial distribution of the Content, the reproduction of multiple copies of the Content for any purpose whether or not commercial, use of the Content in commercial publications, and the creation of value-added products using the Content.

Contact:

FOR FURTHER INFORMATION ON	PLEASE CONTACT:	BY TELEPHONE:	BY E-MAIL:
The Reproduction of Content	MNDM Publication Services	Local: (705) 670-5691 Toll Free: 1-888-415-9845, ext. 5691 (inside Canada, United States)	Pubsales@ndm.gov.on.ca
The Purchase of MNDM Publications	MNDM Publication Sales	Local: (705) 670-5691 Toll Free: 1-888-415-9845, ext. 5691 (inside Canada, United States)	Pubsales@ndm.gov.on.ca
Crown Copyright	Queen’s Printer	Local: (416) 326-2678 Toll Free: 1-800-668-9938 (inside Canada, United States)	Copyright@gov.on.ca

LES CONDITIONS CI-DESSOUS RÉGISSENT L'UTILISATION DU PRÉSENT DOCUMENT.

Votre utilisation de ce document de la Commission géologique de l'Ontario (le « contenu ») est régie par les conditions décrites sur cette page (« conditions d'utilisation »). En téléchargeant ce contenu, vous (l'« utilisateur ») signifiez que vous avez accepté d'être lié par les présentes conditions d'utilisation.

Contenu : Ce contenu est offert en l'état comme service public par le *ministère du Développement du Nord et des Mines* (MDNM) de la province de l'Ontario. Les recommandations et les opinions exprimées dans le contenu sont celles de l'auteur ou des auteurs et ne doivent pas être interprétées comme des énoncés officiels de politique gouvernementale. Vous êtes entièrement responsable de l'utilisation que vous en faites. Le contenu ne constitue pas une source fiable de conseils juridiques et ne peut en aucun cas faire autorité dans votre situation particulière. Les utilisateurs sont tenus de vérifier l'exactitude et l'applicabilité de tout contenu avant de l'utiliser. Le MDNM n'offre aucune garantie expresse ou implicite relativement à la mise à jour, à l'exactitude, à l'intégralité ou à la fiabilité du contenu. Le MDNM ne peut être tenu responsable de tout dommage, quelle qu'en soit la cause, résultant directement ou indirectement de l'utilisation du contenu. Le MDNM n'assume aucune responsabilité légale de quelque nature que ce soit en ce qui a trait au contenu.

Liens vers d'autres sites Web : Ce contenu peut comporter des liens vers des sites Web qui ne sont pas exploités par le MDNM. Certains de ces sites pourraient ne pas être offerts en français. Le MDNM se dégage de toute responsabilité quant à la sûreté, à l'exactitude ou à la disponibilité des sites Web ainsi reliés ou à l'information qu'ils contiennent. La responsabilité des sites Web ainsi reliés, de leur exploitation et de leur contenu incombe à la personne ou à l'entité pour lesquelles ils ont été créés ou sont entretenus (le « propriétaire »). Votre utilisation de ces sites Web ainsi que votre droit d'utiliser ou de reproduire leur contenu sont assujettis aux conditions d'utilisation propres à chacun de ces sites. Tout commentaire ou toute question concernant l'un de ces sites doivent être adressés au propriétaire du site.

Droits d'auteur : Le contenu est protégé par les lois canadiennes et internationales sur la propriété intellectuelle. Sauf indication contraire, les droits d'auteurs appartiennent à l'Imprimeur de la Reine pour l'Ontario.

Nous recommandons de faire paraître ainsi toute référence au contenu : nom de famille de l'auteur, initiales, année de publication, titre du document, Commission géologique de l'Ontario, série et numéro de publication, nombre de pages.

Utilisation et reproduction du contenu : Le contenu ne peut être utilisé et reproduit qu'en conformité avec les lois sur la propriété intellectuelle applicables. L'utilisation de courts extraits du contenu à des fins *non commerciales* est autorisée, à condition de faire une mention de source appropriée reconnaissant les droits d'auteurs de la Couronne. Toute reproduction importante du contenu ou toute utilisation, en tout ou en partie, du contenu à des fins *commerciales* est interdite sans l'autorisation écrite préalable du MDNM. Une reproduction jugée importante comprend la reproduction de toute illustration ou figure comme les graphiques, les diagrammes, les cartes, etc. L'utilisation commerciale comprend la distribution du contenu à des fins commerciales, la reproduction de copies multiples du contenu à des fins commerciales ou non, l'utilisation du contenu dans des publications commerciales et la création de produits à valeur ajoutée à l'aide du contenu.

Renseignements :

POUR PLUS DE RENSEIGNEMENTS SUR	VEUILLEZ VOUS ADRESSER À :	PAR TÉLÉPHONE :	PAR COURRIEL :
la reproduction du contenu	Services de publication du MDNM	Local : (705) 670-5691 Numéro sans frais : 1 888 415-9845, poste 5691 (au Canada et aux États-Unis)	Pubsales@ndm.gov.on.ca
l'achat des publications du MDNM	Vente de publications du MDNM	Local : (705) 670-5691 Numéro sans frais : 1 888 415-9845, poste 5691 (au Canada et aux États-Unis)	Pubsales@ndm.gov.on.ca
les droits d'auteurs de la Couronne	Imprimeur de la Reine	Local : 416 326-2678 Numéro sans frais : 1 800 668-9938 (au Canada et aux États-Unis)	Copyright@gov.on.ca



ONTARIO
DEPARTMENT OF MINES
HON. ALLAN F. LAWRENCE, Minister of Mines
D. F. Douglas, Deputy Minister J. F. Thomson, Director, Geological Branch

Map 2179
Brampton Area
Drift Thickness Sheet

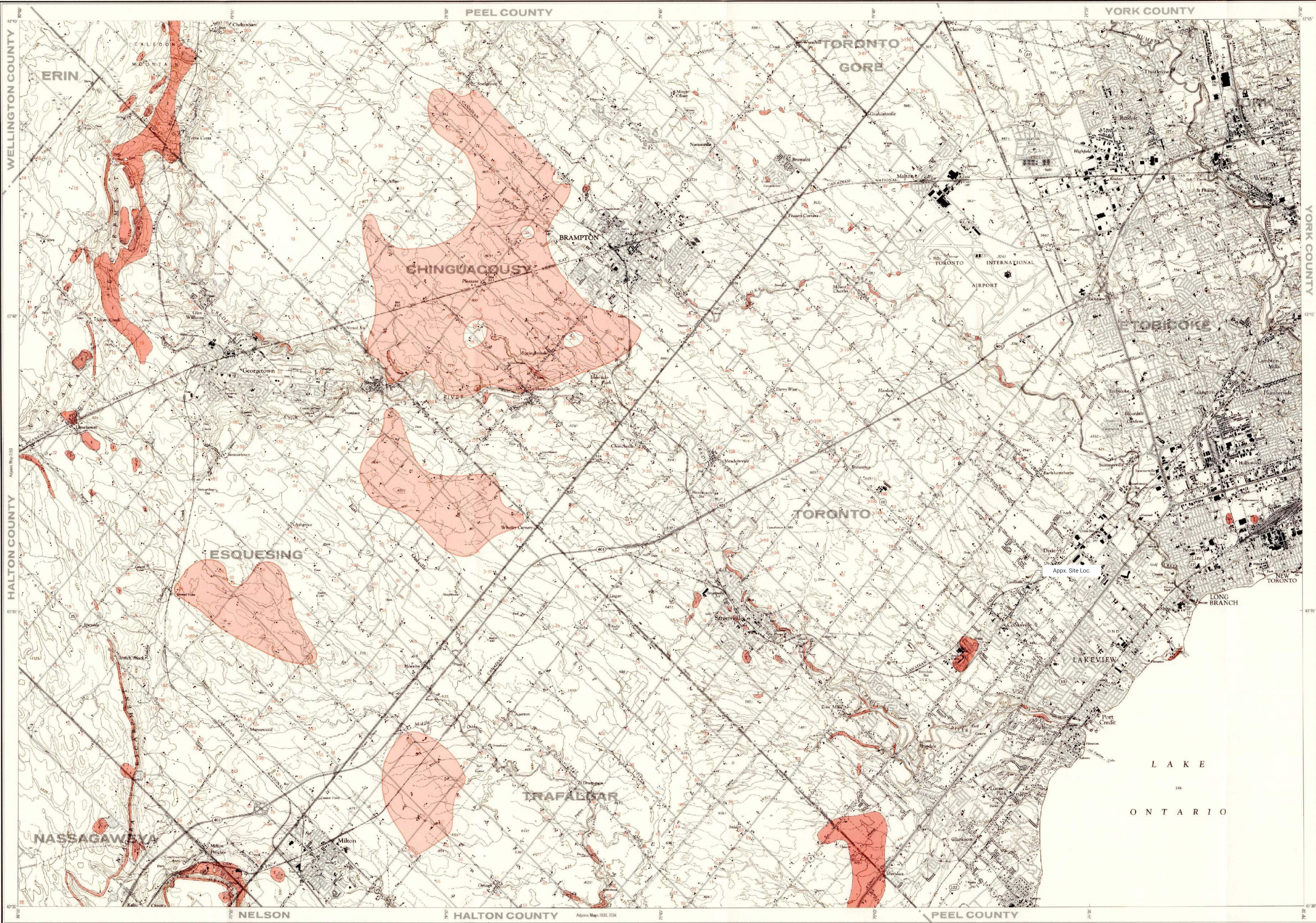

LEGEND

CENOZOIC

PLEISTOCENE

WISCONSINAN

8	Clay or silt till
7	Sand
6	Gravel deposits: Sand and gravel undifferentiated
5a	Essex
5b	Recent gravel
5c	Spillway gravel
5	Outcrop complex: Boulderly till and bedrock ridges of Anabel/Darwinite

PALEOZOIC

SILURIAN

4	Anabel Formation: Dolomite
3	Whirlpool Formation: Sandstone

ORDOVICIAN

2	Queenston Formation: Shale
1	Mixed Dundas Formations: Shale

SYMBOLS

—	County boundary
—	Township boundary
—	Topographic contours
—	Geological boundary, position interpreted
70	Spot drift thickness, in feet, from water well
> 70	Spot drift thickness greater than depth indicated
—	Twenty five foot drift thickness contour
—	Areas of the Queenston Formation overlain by less than 25 feet of overburden

For other conventional signs refer to 1:50,000 National Topographic Map System.

SOURCES OF INFORMATION

Geology of D. F. Hewitt, 1956 with additional information from A. K. Wald.

Compilation by M. A. Vos, 1968.

Cartography by D. J. Hughes and A. Bozkurt, Ontario Department of Mines, 1969.

Topography directly from map 30M/12 (East and West sheets) of the National Topographic System.

The townships named on this map are geographic townships and should not be confused with administrative areas, the names of which differ in many instances.

NOTES

This map shows spot drift thickness obtained from water well records. The contours on the west side of the map show areas of the Queenston Formation overlain by less than 25 feet of overburden. There is insufficient data to contour the area in the west underlain by the Anabel Formation, or the area in the east underlain by the Meaford-Dundas Formation, but spot thicknesses in these areas indicate where these formations could be quarried with a minimum of overburden.

After an area of potential interest is chosen for quarrying, further drilling would be required to detail the drift thicknesses and rock contents to be found in the area.

For additional information refer to the following sources:

Aerial photography: Forest Resources Inventory, Ontario Department of Lands and Forests; National Air Photo Library, Department of Energy, Mines and Resources, Ottawa.

Bedrock geology: Paleozoic: Geology of the Toronto-Hamilton Area, Ontario, C. T. Coley, Geological Survey of Canada, Memoir 204, 1940.

Resources: Industrial Mineral Resources of the Brampton Area, Ontario, D. F. Hewitt, Ontario Department of Mines, Industrial Mineral Report No. 23, 1961.





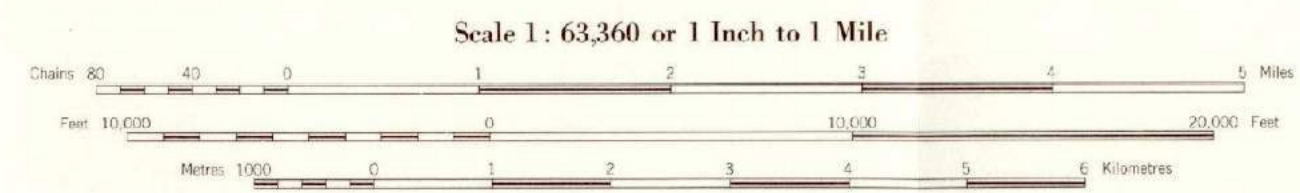

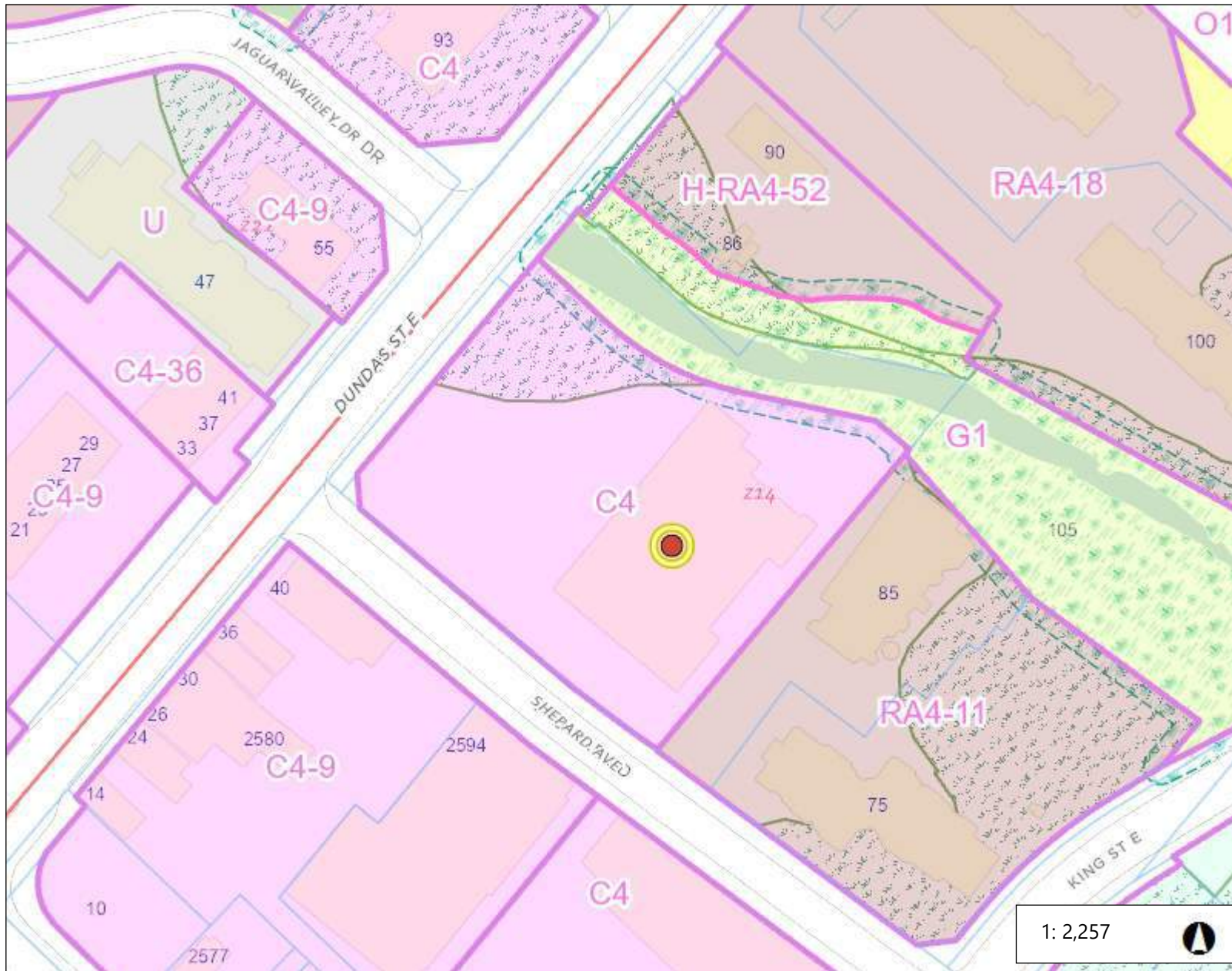

















Magnetic declination in the map area approximately 7° W, 1966.

Map 2179
BRAMPTON AREA
SOUTHERN ONTARIO
Drift Thickness Sheet





Legend

-  Road Names
-  Parcel
-  Zoning Labels
- Zoning Shapes**
-  A Agricultural (By-law 5500)
-  AP Lester B. Pearson International
-  B Buffer, Berm, Fence
-  C1 Convenience Commercial
-  C2 Neighbourhood Commercial
-  C3 General Commercial
-  C4 Mainstreet Commercial
-  C5 Motor Vehicle Commercial
-  CC1 Core Commercial
-  CC2, CC4 Mixed Use
-  CC3 Mixed Use - Transition Area
-  CCO Office
-  CCOS Open Space
-  D Existing Use
-  E1 Employment in Nodes
-  E2 Employment
-  E3 Industrial
-  G1 Natural Hazards
-  G2 Natural Features
-  I Hospital and University / College
-  O Office
-  OS1 Community Park

1: 2,257 

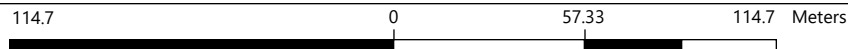

Notes

APPENDIX I



WELL_ID	Thickne	MaterialColo	Material	Material2	Material3	Depth_n	Original	Unit
4902211	17	BROWN	MEDIUM SAN	GRAVEL		5.1816	17	ft
4902211	34	BLUE	SHALE			15.545	51	ft
7107988	0.050	BLACK			PACKED	0.0500	0.05	m
7107988	0.200	BROWN	GRAVEL	COARSE GRAVEL	PACKED	0.25	0.25	m
7107988	5.85	GREY	SILT	FINE SAND	DENSE	6.1	6.1	m
7107988				FINE GRAVEL				m
7145318	0.100	BLACK	OTHER		SOFT	0.1000	0.1	m
7145318	2.600	BROWN	SAND		SOFT	2.7000	2.7	m
7145318	2.100	GREY	SHALE	SILT	HARD	4.8000	4.8	m
7145319	0.100	BLACK	OTHER		SOFT	0.1000	0.1	m
7145319	2.600	BROWN	SAND		SOFT	2.7000	2.7	m
7145319	2.100	GREY	SHALE	SILT	SOFT	4.8000	4.8	m
7147065	0.310	BLACK	FILL		SOFT	0.3100	0.31	m
7147065	1.52	BROWN	CLAY	SILT	SOFT	1.8300	1.83	m
7147065	1.830	BROWN	CLAY	SILT	SOFT	3.6600	3.66	m
7147065	2.13	BROWN	SHALE		HARD	5.79	5.79	m
7147066	0.310	BLACK	FILL		SOFT	0.3100	0.31	m
7147066	1.52	BROWN	CLAY	SILT	SOFT	1.8300	1.83	m
7147066	1.830	BROWN	CLAY	SILT	SOFT	3.6600	3.66	m
7147066	1.52	GREY	SHALE		HARD	5.18	5.18	m
7148379	1.830	BROWN	SAND	GRAVEL	LOOSE	1.8300	1.83	m
7148379	1.27	BROWN	CLAY	SILT	DENSE	3.1	3.1	m
7148380	1.830	BROWN	SAND	GRAVEL	LOOSE	1.8300	1.83	m
7148380	1.52	GREY	CLAY	SILT	DENSE	3.35	3.35	m
7154043	0.310	BROWN	FILL	GRAVEL	SOFT	0.3100	0.31	m
7154043	3.650	BROWN	FINE SAND		SOFT	3.9600	3.96	m
7154043	0.31	GREY	CLAY	SILT	SOFT	4.27	4.27	m
7154043	7.92	GREY	SHALE		HARD	12.19	12.19	m
7154120	0.310	BROWN	FILL	GRAVEL	LOOSE	0.3100	0.31	m
7154120	3.04	BROWN	SAND	STONES	LOOSE	3.35	3.35	m
7154120	0.610	BROWN	SAND		WATER-BE	3.9600	3.96	m
7154120	1.53	GREY	SHALE		HARD	5.49	5.49	m
7154121	0.310	BROWN	FILL	GRAVEL	LOOSE	0.3100	0.31	m
7154121	3.04	BROWN	SAND	GRAVEL	SOFT	3.35	3.35	m
7154121	0.610	BROWN	SAND	STONES	SOFT	3.9600	3.96	m
7154121	2.14	GREY	SHALE		HARD	6.1	6.1	m
7154122	0.310	BROWN	FILL	GRAVEL	LOOSE	0.3100	0.31	m
7154122	3.04	BROWN	SAND	GRAVEL	SOFT	3.35	3.35	m
7154122	0.920	BROWN	SAND	STONES	SOFT	4.27	4.27	m
7154122	1.83	GREY	SHALE	STONES	HARD	6.1	6.1	m
7154123	0.310	BROWN	FILL	GRAVEL	LOOSE	0.3100	0.31	m
7154123	2.430	BROWN	SAND	GRAVEL	SOFT	2.7400	2.74	m

WELL_ID	Thickne	MaterialColc	Material	Material2	Material3	Depth_n	Original	Unit
7154123	1.220	BROWN	SAND	STONES	SOFT	3.9600	3.96	m
7154123	2.14	GREY	SHALE		HARD	6.1	6.1	m
7154124	0.310	BROWN	FILL	GRAVEL	LOOSE	0.3100	0.31	m
7154124	3.350	BROWN	SAND	GRAVEL	SOFT	3.6600	3.66	m
7154124	1.52	BROWN	SAND	STONES	SOFT	5.18	5.18	m
7154124	0.920	GREY	SHALE		HARD	6.1	6.1	m
7154125	0.310	BROWN	FILL	GRAVEL	LOOSE	0.3100	0.31	m
7154125	1.820	BROWN	SAND	GRAVEL	SOFT	2.1300	2.13	m
7154125	1.53	BROWN	SAND	STONES	SOFT	3.6600	3.66	m
7154125	0.61	GREY	CLAY	GRAVEL	SOFT	4.27	4.27	m
7154125	1.83	GREY	SHALE		HARD	6.1	6.1	m
7154126	0.310	BROWN	FILL	GRAVEL	LOOSE	0.3100	0.31	m
7154126	3.04	BROWN	SAND	STONES	SOFT	3.35	3.35	m
7154126	0.610	BROWN	SAND	SOFT	WATER-BE	3.9600	3.96	m
7154126	1.53	GREY	SHALE		HARD	5.49	5.49	m
7161349	3.05	BROWN	CLAY	GRAVEL	SOFT	3.05	3.05	m
7161349	3.660	GREY	SHALE		HARD	6.7100	6.71	m
7161350	3.05	BROWN	CLAY		SOFT	3.05	3.05	m
7196498	4.6	BROWN			FILL	4.6	4.6	m
7196498	1.6	GREY	SILT			6.2	6.2	m
7196498	1.400	GREY			DENSE	7.6	7.6	m
7202011	10	BROWN	FILL			3.0480	10	ft
7202013	10	BROWN	FILL			3.0480	10	ft
7202014	10	BROWN	FILL	ROCK		3.0480	10	ft
7202014	5	GREY	SILT	CLAY		4.5720	15	ft
7202014	3	GREY	SHALE			5.4864	18	ft
7202014	8	GREY	ROCK			7.9248	26	ft
7202060	10	BROWN	FILL			3.0480	10	ft
7210777	3	BROWN	FILL			0.9144	3	ft
7210777	7	BROWN	SAND	SILTY		3.0480	10	ft
7210777	8	GREY	CLAY	SILTY		5.4864	18	ft
7210806	4	BLACK				1.2192	4	ft
7210806	4	BROWN	SAND	SILTY		2.4384	8	ft
7210806	8	GREY	CLAY	SILTY		4.8768	16	ft
7210807	3	BROWN	FILL			0.9144	3	ft
7210807	5	BROWN	SAND	SILTY		2.4384	8	ft
7210807	7.5	GREY	CLAY	SILTY		4.7244	15.5	ft
7217458	10					3.0480	10	ft
7217458	4	GREY	SILT	CLAY		4.2672	14	ft
7217459	10					3.0480	10	ft
7217459	4	GREY	SILT	CLAY		4.2672	14	ft
7263541	0.25	BLACK				0.0762	0.25	ft

WELL_ID	Thickne	MaterialColo	Material	Material2	Material3	Depth_n	Original	Unit
7263541	4.75	BROWN	SAND	SILT		1.5240		5 ft
7263541	9.5	BROWN	SILT	CLAY	SAND	4.4196		14.5 ft
7263541	2.5	GREY				5.1816		17 ft
7263542	0.25	BLACK				0.0762		0.25 ft
7263542	4.75	BROWN	SAND	SILT		1.5240		5 ft
7263542	7.5	BROWN	SILT	SAND	CLAY	3.81		12.5 ft
7263542	4.5	GREY	SHALE			5.1816		17 ft
7263543	0.25	BLACK				0.0762		0.25 ft
7263543	4.75	BROWN	SAND	SILT		1.5240		5 ft
7263543	9	BROWN	SILT	CLAY		4.2672		14 ft
7263543	3	GREY	SHALE			5.1816		17 ft
7263544	0.5	GREY				0.1524		0.5 ft
7263544	1.5	BROWN	FILL			0.6096		2 ft
7263544	2.5	GREY	CLAY			1.3716		4.5 ft
7277547	1	BROWN	SAND	GRAVEL	PACKED	1		1 m
7277547	2	BROWN	SAND		LOOSE	3		3 m
7277548	1	BROWN	SAND	GRAVEL	PACKED	1		1 m
7277548	2	BROWN	SAND		LOOSE	3		3 m
7277825	8	BROWN	SAND	GRAVEL	FILL	2.4384		8 ft
7277825	5	GREY	SILT	SAND	TILL	3.9624		13 ft
7277826	8	BROWN	SAND	GRAVEL		2.4384		8 ft
7277826	5	GREY	SILT	SAND	TILL	3.9624		13 ft
7277826								ft
7296547	3	BLACK				0.9144		3 ft
7296547	3	BROWN	SAND	SILT		1.8288		6 ft
7296547	3	BROWN	CLAY	SILT		2.7432		9 ft
7296547	4	GREY	SHALE			3.9624		13 ft
7296548	3	BLACK				0.9144		3 ft
7296548	7	BROWN	SILT	CLAY		3.0480		10 ft
7296548	3	GREY	SHALE			3.9624		13 ft
7296549	3	BLACK				0.9144		3 ft
7296549	7	BROWN	CLAY	SILT		3.0480		10 ft
7296549	4	GREY	SHALE			4.2672		14 ft
7306688	12.5	BROWN	TOPSOIL	FILL	SILT	3.81		12.5 ft
7306688	2.5	BROWN	FINE SAND	SILT	GRAVEL	4.5720		15 ft
7306688	10	GREY	SILT	CLAY	TILL	7.62		25 ft
7330068	2	BROWN	TOPSOIL			0.6096		2 ft
7330068	3	BROWN	CLAY	SILT		1.5240		5 ft
7330068	11	GREY	SILT	CLAY		4.8768		16 ft
7330069	2	BROWN	TOPSOIL			0.6096		2 ft
7330069	3	BROWN	CLAY	SILT		1.5240		5 ft
7330069	11	GREY	SILT	CLAY		4.8768		16 ft

WELL_ID	Thickne	MaterialColo	Material	Material2	Material3	Depth_n	Original_	Unit
7330070	2	BROWN	TOPSOIL			0.6096		2 ft
7330070	3	BROWN	CLAY	SILT		1.5240		5 ft
7330070	10	GREY	SILT	CLAY		4.5720		15 ft
7330071	2	BROWN	TOPSOIL			0.6096		2 ft
7330071	3	BROWN	CLAY	SILT		1.5240		5 ft
7330071	8	GREY	SILT	CLAY		3.9624		13 ft

Water Well Records

June 15, 2022

1:08:45 PM

TOWNSHIP CON LOT	UTM	DATE CNTR	CASING DIA	WATER	PUMP TEST	WELL USE	SCREEN	WELL	FORMATION
MISSISSAUGA CITY	17 611688 4825973 W	2010-09 7241				MT	0015 5	7154122 (Z111725) A092485	BRWN FILL GRVL LOOS 0001 BRWN SAND GRVL SOFT 0011 BRWN SAND STNS SOFT 0014 GREY SHLE STNS HARD 0020
MISSISSAUGA CITY	17 611708 4825950 W	2013-03 7241	2			MT	0005 5	7202060 (Z167598) A140169	BRWN FILL 0010
MISSISSAUGA CITY	17 611691 4825966 W	2013-03 7241	2			MT	0021 5	7202014 (Z167600) A145851	BRWN FILL ROCK 0010 GREY SILT CLAY 0015 GREY SHLE 0018 GREY ROCK 0026
MISSISSAUGA CITY	17 611688 4825967 W	2013-03 7241	2			MT	0005 5	7202013 (Z167602) A145852	BRWN FILL 0010
MISSISSAUGA CITY	17 611692 4825964 W	2013-03 7241	2			MT	0005 5	7202011 (Z167599) A145854	BRWN FILL 0010
MISSISSAUGA CITY	17 611918 4826373 W	2012-10 6032	1.97	UT 0010		MT	0012 13	7196498 (Z121323) A084011	BRWN FILL 0015 GREY SILT 0020 GREY DNSE 0025
MISSISSAUGA CITY	17 611848 4825995 W	2012-09 7215						7191792 (C19403) A136194 P	
MISSISSAUGA CITY	17 611651 4826048 W	2011-02 7241	1.36			MT	0005 5	7161350 (Z123984) A103016	BRWN CLAY SOFT 0010
MISSISSAUGA CITY	17 611651 4826048 W	2011-02 7241	1.36			MT	0005 17	7161349 (Z123942) A102995	BRWN CLAY GRVL SOFT 0010 GREY SHLE HARD 0022
MISSISSAUGA CITY	17 611665 4825997 W	2010-09 7241				MT	0013 5	7154126 (Z111729) A092480	BRWN FILL GRVL LOOS 0001 BRWN SAND STNS SOFT 0011 BRWN SAND SOFT WBRG 0013 GREY SHLE HARD 0018
MISSISSAUGA CITY	17 611700 4825986 W	2010-09 7241				MT	0015 5	7154125 (Z111727) A092479	BRWN FILL GRVL LOOS 0001 BRWN SAND GRVL SOFT 0007 BRWN SAND STNS SOFT 0012 GREY CLAY GRVL SOFT 0014 GREY SHLE HARD 0020
MISSISSAUGA CITY	17 611917 4826437 W	2013-10 7241	2			MT	0008 10	7210777 (Z179768) A156353	BRWN FILL 0003 BRWN SAND SLTY 0010 GREY CLAY SLTY 0018
MISSISSAUGA CITY	17 611679 4825984 W	2010-09 7241				MT	0015 5	7154123 (Z111731) A092477	BRWN FILL GRVL LOOS 0001 BRWN SAND GRVL SOFT 0009 BRWN SAND STNS SOFT 0013 GREY SHLE HARD 0020

TOWNSHIP CON LOT	UTM	DATE CNTR	CASING DIA	WATER	PUMP TEST	WELL USE	SCREEN	WELL	FORMATION
MISSISSAUGA CITY	17 611928 4826423 W	2013-10 7241	2			MT	0006 10	7210806 (Z179767) A156350	BLCK 0004 BRWN SAND SLTY 0008 GREY CLAY SLTY 0016
MISSISSAUGA CITY	17 611648 4826011 W	2010-09 7241				MT	0015 5	7154121 (Z111724) A092484	BRWN FILL GRVL LOOS 0001 BRWN SAND GRVL SOFT 0011 BRWN SAND STNS SOFT 0013 GREY SHLE HARD 0020
MISSISSAUGA CITY	17 611659 4826031 W	2010-09 7241				MT	0013 5	7154120 (Z111726) A092483	BRWN FILL GRVL LOOS 0001 BRWN SAND STNS LOOS 0011 BRWN SAND WBRG 0013 GREY SHLE HARD 0018
MISSISSAUGA CITY	17 611694 4825957 W	2010-09 7241				MT		7154043 (M08056) A107681	BRWN FILL GRVL SOFT 0001 BRWN FSND SOFT 0013 GREY CLAY SILT SOFT 0014 GREY SHLE HARD 0040
MISSISSAUGA CITY	17 611598 4826414 W	2010-06 7241	1.36				0003 8	7148380 (Z119051) A103036	BRWN SAND GRVL LOOS 0006 GREY CLAY SILT DNSE 0011
MISSISSAUGA CITY	17 611592 4826397 W	2010-06 7241	1.39			TH	0005 5	7148379 (Z119050) A103044	BRWN SAND GRVL LOOS 0006 BRWN CLAY SILT DNSE 0010
MISSISSAUGA CITY	17 611724 4825993 W	2010-04 7241	1.37			MT	0012 5	7147066 (Z114330) A097267	BLCK FILL SOFT 0001 BRWN CLAY SILT SOFT 0006 BRWN CLAY SILT SOFT 0012 GREY SHLE HARD 0017
MISSISSAUGA CITY	17 611665 4825995 W	2010-04 7241	1.37			MT	0009 10	7147065 (Z114328) A097266	BLCK FILL SOFT 0001 BRWN CLAY SILT SOFT 0006 BRWN CLAY SILT SOFT 0012 BRWN SHLE HARD 0019
MISSISSAUGA CITY	17 611674 4826015 W	2010-04 7241	1.59			MT	0011 5	7145319 (Z114335) A085575	BLCK ---- SOFT 0000 BRWN SAND SOFT 0009 GREY SHLE SILT SOFT 0016
MISSISSAUGA CITY	17 611716 4826036 W	2010-04 7241	1.59			MT	0011 5	7145318 (Z114337) A096456	BLCK ---- SOFT 0000 BRWN SAND SOFT 0009 GREY SHLE SILT HARD 0016
MISSISSAUGA CITY	17 611971 4826314 W	2008-06 6032	1.99			MO		7107988 (Z69137) A068177	BLCK PCKD 0000 BRWN GRVL CGVL PCKD 0001 GREY SILT FSND DNSE 0020 FGVL
MISSISSAUGA CITY	17 611708 4825977 W	2010-09 7241				MT	0015 5	7154124 (Z111730) A092478	BRWN FILL GRVL LOOS 0001 BRWN SAND GRVL SOFT 0012 BRWN SAND STNS SOFT 0017 GREY SHLE HARD 0020
MISSISSAUGA CITY	17 611692 4825968 W	2016-11 7241	2			MT	0006 7	7277826 (Z247425) A211478	BRWN SAND GRVL 0008 GREY SILT SAND TILL 0013
MISSISSAUGA CITY	17 611695 4825970 W	2020-06 7241						7365311 (Z340658) A298651 P	

TOWNSHIP CON LOT	UTM	DATE CNTR	CASING DIA	WATER	PUMP TEST	WELL USE	SCREEN	WELL	FORMATION
MISSISSAUGA CITY	17 611698 4825973 W	2020-06 7241						7365310 (Z340659) A295813 P	
MISSISSAUGA CITY	17 612068 4826167 W	2020-04 7241						7358773 (Z334740) A291838 P	
MISSISSAUGA CITY	17 612053 4826149 W	2020-04 7241						7358772 (Z334739) A291837 P	
MISSISSAUGA CITY	17 612052 4826125 W	2020-04 7241						7358771 (Z334738) A291836 P	
MISSISSAUGA CITY	17 611943 4826580 W	2017-09 7247	2	UT 0012		TH MO	0015 10	7306688 (Z272465) A223241	BRWN LOAM FILL SILT 0012 BRWN FSND SILT GRVL 0015 GREY SILT CLAY TILL 0025
MISSISSAUGA CITY	17 611692 4826127 W	2017-09 7241	2			TH MO	0004 10	7296549 (Z270105) A199313	BLCK 0003 BRWN CLAY SILT 0010 GREY SHLE 0014
MISSISSAUGA CITY	17 611787 4825976 W	2012-11 7215						7205508 (C20419) A139585 P	
MISSISSAUGA CITY	17 611702 4826091 W	2017-09 7241	2			TH MO	0003 10	7296547 (Z270103) A199311	BLCK 0003 BRWN SAND SILT 0006 BRWN CLAY SILT 0009 GREY SHLE 0013
MISSISSAUGA CITY	17 611693 4825969 W	2020-06 7241						7365312 (Z340657) A298650 P	
MISSISSAUGA CITY	17 611672 4825979 W	2014-01 7241	2			MT	0005 1	7217459 (Z183203) A159213	0010 GREY SILT CLAY 0014
MISSISSAUGA CITY	17 611947 4826410 W	2013-10 7241	2			MT	0006 10	7210807 (Z179766) A156352	BRWN FILL 0003 BRWN SAND SLTY 0008 GREY CLAY SLTY 0016
MISSISSAUGA CITY	17 611750 4826092 W	2017-09 7241	2			TH	0003 10	7296548 (Z270104) A199312	BLCK 0003 BRWN SILT CLAY 0010 GREY SHLE 0013
MISSISSAUGA CITY	17 611660 4825990 W	2014-01 7241	2			MT	0005 9	7217458 (Z183204) A159214	0010 GREY SILT CLAY 0014
MISSISSAUGA CITY	17 611694 4825967 W	2016-11 7241	2			MT	0006 7	7277825 (Z247424) A211477	BRWN SAND GRVL FILL 0008 GREY SILT SAND TILL 0013

TOWNSHIP CON LOT	UTM	DATE CNTR	CASING DIA	WATER	PUMP TEST	WELL USE	SCREEN	WELL	FORMATION
MISSISSAUGA CITY	17 611697 4826279 W	2016-04 7241	2			MT	0007 10	7263541 (Z231550) A197898	BLCK 0000 BRWN SAND SILT 0005 BRWN SILT CLAY SAND 0014 GREY 0017
MISSISSAUGA CITY	17 611689 4826238 W	2016-04 7241	2			MT	0007 10	7263542 (Z231549) A197938	BLCK 0000 BRWN SAND SILT 0005 BRWN SILT SAND CLAY 0012 GREY SHLE 0017
MISSISSAUGA CITY	17 611714 4826242 W	2016-04 7241	2			MT	0007 10	7263543 (Z231548) A194940	BLCK 0000 BRWN SAND SILT 0005 BRWN SILT CLAY 0014 GREY SHLE 0017
MISSISSAUGA CITY	17 611711 4826220 W	2016-04 7241	1.25			MT	0002 2	7263544 (Z231466) A197985	GREY 0000 BRWN FILL 0002 GREY CLAY 0004
MISSISSAUGA CITY	17 611677 4826209 W	2016-11 6607	2.00			MO	0005 5	7277547 (Z240268) A209919	BRWN SAND GRVL PCKD 0003 BRWN SAND LOOS 0010
MISSISSAUGA CITY	17 611862 4826056 W	2016-11 6607	2.00			MO	0005 5	7277548 (Z240269) A209920	BRWN SAND GRVL PCKD 0003 BRWN SAND LOOS 0010
MISSISSAUGA CITY DS N 01 015	17 611679 4826643 W	1958-11 2613	6 6	FR 0040	10/10/10/4:0	DO		4902211 ()	BRWN MSND GRVL 0017 BLUE SHLE 0051
MISSISSAUGA CITY DS S 01 015	17 612125 4826082 W	2018-12 7241	2		///:	MT	0006 10	7330069 (Z304916) A261527	BRWN LOAM 0002 BRWN CLAY SILT 0005 GREY SILT CLAY 0016
MISSISSAUGA CITY DS S 01 015	17 612119 4826105 W	2018-12 7241	2		///:	MT	0005 10	7330070 (Z304915) A252018	BRWN LOAM 0002 BRWN CLAY SILT 0005 GREY SILT CLAY 0015
MISSISSAUGA CITY DS S 01 015	17 612172 4826160 W	2018-12 7241	2		///:	MT	0003 10	7330071 (Z304914) A252016	BRWN LOAM 0002 BRWN CLAY SILT 0005 GREY SILT CLAY 0013
MISSISSAUGA CITY DS S 01 015	17 612147 4826066 W	2018-12 7241	2		///:	MT	0006 10	7330068 (Z304917) A263089	BRWN LOAM 0002 BRWN CLAY SILT 0005 GREY SILT CLAY 0016

Notes:

UTM: UTM in Zone, Easting, Northing and Datum is NAD83; L: UTM estimated from Centroid of Lot; W: UTM not from Lot Centroid
 DATE CNTR: Date Work Completed and Well Contractor Licence Number
 CASING DIA: .Casing diameter in inches
 WATER: Unit of Depth in Fee. See Table 4 for Meaning of Code

PUMP TEST: Static Water Level in Feet / Water Level After Pumping in Feet / Pump Test Rate in GPM / Pump Test Duration in Hour : Minutes
 WELL USE: See Table 3 for Meaning of Code
 SCREEN: Screen Depth and Length in feet
 WELL: WEL (AUDIT #) Well Tag . A: Abandonment; P: Partial Data Entry Only
 FORMATION: See Table 1 and 2 for Meaning of Code

1. Core Material and Descriptive terms

Code	Description	Code	Description	Code	Description	Code	Description	Code	Description
BLDR	BOULDERS	FCRD	FRACTURED	IRFM	IRON FORMATION	PORS	POROUS	SOFT	SOFT
BSLT	BASALT	FGRD	FINE-GRAINED	LIMY	LIMY	PRDG	PREVIOUSLY DUG	SPST	SOAPSTONE
CGRD	COARSE-GRAINED	FGVL	FINE GRAVEL	LMSN	LIMESTONE	PRDR	PREV. DRILLED	STKY	STICKY
CGVL	COARSE GRAVEL	FILL	FILL	LOAM	TOPSOIL	QRTZ	QUARTZITE	STNS	STONES
CHRT	CHERT	FLDS	FELDSPAR	LOOS	LOOSE	QSND	QUICKSAND	STNY	STONEY
CLAY	CLAY	FLNT	FLINT	LTCL	LIGHT-COLOURED	QTZ	QUARTZ	THIK	THICK
CLN	CLEAN	FOSS	FOSILIFEROUS	LYRD	LAYERED	ROCK	ROCK	THIN	THIN
CLYY	CLAYEY	FSND	FINE SAND	MARL	MARL	SAND	SAND	TILL	TILL
CMTD	CEMENTED	GNIS	GNEISS	MGRD	MEDIUM-GRAINED	SHLE	SHALE	UNKN	UNKNOWN TYPE
CONG	CONGLOMERATE	GRNT	GRANITE	MGVL	MEDIUM GRAVEL	SHLY	SHALY	VERY	VERY
CRYS	CRYSTALLINE	GRSN	GREENSTONE	MRBL	MARBLE	SHRP	SHARP	WBRG	WATER-BEARING
CSND	COARSE SAND	GRVL	GRAVEL	MSND	MEDIUM SAND	SHST	SCHIST	WDFR	WOOD FRAGMENTS
DKCL	DARK-COLOURED	GRWK	GREYWACKE	MUCK	MUCK	SILT	SILT	WTHD	WEATHERED
DLMT	DOLOMITE	GVLV	GRAVELLY	OBND	OVERBURDEN	SLTE	SLATE		
DNSE	DENSE	GYPG	GYPGUM	PCKD	PACKED	SLTY	SILTY		
DRTY	DIRTY	HARD	HARD	PEAT	PEAT	SNDS	SANDSTONE		
DRY	DRY	HPAN	HARDPAN	PGVL	PEA GRAVEL	SNDY	SANDY SOAPSTONE		

2. Core Color

Code	Description
WHIT	WHITE
GREY	GREY
BLUE	BLUE
GREN	GREEN
YLLW	YELLOW
BRWN	BROWN
RED	RED
BLCK	BLACK
BLGY	BLUE-GREY

3. Well Use

Code	Description	Code	Description
DO	Domestic	OT	Other
ST	Livestock	TH	Test Hole
IR	Irrigation	DE	Dewatering
IN	Industrial	MO	Monitoring
CO	Commercial	MT	Monitoring TestHole
MN	Municipal		
PS	Public		
AC	Cooling And A/C		
NU	Not Used		

4. Water Detail

Code	Description	Code	Description
FR	Fresh	GS	Gas
SA	Salty	IR	Iron
SU	Sulphur		
MN	Mineral		
UK	Unknown		

WELL_ID	AUDIT_I	TAG	Count	Township	Received	Lic No of	Final_Status	Use1	Use2	STREET	CITY
4902211			PEEL	MISSISSAUGA	1959-01-27	2613	Water Supply	Domestic			
7107988	Z69137	A068177	PEEL	MISSISSAUGA	2008-07-11	6032	Observation We	Monitoring		60 DUNDAS ST.	Mississauga
7145318	Z114337	A096456	PEEL	MISSISSAUGA	2010-05-21	7241	Monitoring and	Monitoring		40 DUNDAS ST.	Mississauga
7145319	Z114335	A085575	PEEL	MISSISSAUGA	2010-05-21	7241	Monitoring and	Monitoring		40 DUNDAS ST.	Mississauga
7147065	Z114328	A097266	PEEL	MISSISSAUGA	2010-06-17	7241	Monitoring and	Monitoring		38-40 DUNDAS	Mississauga
7147066	Z114330	A097267	PEEL	MISSISSAUGA	2010-06-17	7241	Monitoring and	Monitoring		38-40 DUNDAS	Mississauga
7148379	Z119050	A103044	PEEL	MISSISSAUGA	2010-07-16	7241	Monitoring and	Test Hole		120 DUNDAS S	Mississauga
7148380	Z119051	A103036	PEEL	MISSISSAUGA	2010-07-16	7241	Monitoring and			120 DUNDAS S	Mississauga
7154043	M08056	A107681	PEEL	MISSISSAUGA	2010-11-04	7241	Test Hole	Monitoring		71 KING STREE	Mississauga
7154120	Z111726	A092483	PEEL	MISSISSAUGA	2010-11-04	7241	Monitoring and	Monitoring		40 DUNDAS ST.	MISSISSAUGA
7154121	Z111724	A092484	PEEL	MISSISSAUGA	2010-11-04	7241	Monitoring and	Monitoring		40 DUNDAS ST	MISSISSAUGA
7154122	Z111725	A092485	PEEL	MISSISSAUGA	2010-11-04	7241	Monitoring and	Monitoring		40 DUNDAS ST.	MISSISSAUGA
7154123	Z111731	A092477	PEEL	MISSISSAUGA	2010-11-04	7241	Monitoring and	Monitoring		40 DUNDAS ST.	MISSISSAUGA
7154124	Z111730	A092478	PEEL	MISSISSAUGA	2010-11-04	7241	Monitoring and	Monitoring		40 DUNDAS ST.	MISSISSAUGA
7154125	Z111727	A092479	PEEL	MISSISSAUGA	2010-11-04	7241	Monitoring and	Monitoring		40 DUNDAS ST.	MISSISSAUGA
7154126	Z111729	A092480	PEEL	MISSISSAUGA	2010-11-04	7241	Monitoring and	Monitoring		40 DUNDAS ST.	MISSISSAUGA
7161349	Z123942	A102995	PEEL	MISSISSAUGA	2011-04-05	7241	Monitoring and	Monitoring		38 DUNDAS ST	MISSISSAUGA
7161350	Z123984	A103016	PEEL	MISSISSAUGA	2011-04-05	7241	Dewatering	Monitoring		38 DUNDAS ST	MISSISSAUGA
7191792	C19403	A136194	PEEL	MISSISSAUGA	2012-11-21	7215					
7196498	Z121323	A084011	PEEL	MISSISSAUGA	2013-01-31	6032	Observation We	Monitoring		86 DUNDAS ST	Mississauga
7202011	Z167599	A145854	PEEL	MISSISSAUGA	2013-05-27	7241	Test Hole	Monitoring		71 KING STREE	Mississauga
7202013	Z167602	A145852	PEEL	MISSISSAUGA	2013-05-27	7241	Test Hole	Monitoring		71 KING STREE	Mississauga
7202014	Z167600	A145851	PEEL	MISSISSAUGA	2013-05-27	7241	Test Hole	Monitoring		71 KING STREE	Mississauga
7202060	Z167598	A140169	PEEL	MISSISSAUGA	2013-05-27	7241	Test Hole	Monitoring		71 KING STREE	Mississauga
7205508	C20419	A139585	PEEL	MISSISSAUGA	2013-07-30	7215					
7210777	Z179768	A156353	PEEL	MISSISSAUGA	2013-11-12	7241	Monitoring and	Monitoring		100 DUNDAS S	MISSISSAUGA
7210806	Z179767	A156350	PEEL	MISSISSAUGA	2013-11-12	7241	Monitoring and	Monitoring		100 DUNDAS S	MISSISSAUGA
7210807	Z179766	A156352	PEEL	MISSISSAUGA	2013-11-12	7241	Monitoring and	Monitoring		100 DUNDAS S	MISSISSAUGA
7217458	Z183204	A159214	PEEL	MISSISSAUGA	2014-03-13	7241	Observation We	Monitoring		71 KING ST. WE	MISSISSAUGA
7217459	Z183203	A159213	PEEL	MISSISSAUGA	2014-03-13	7241	Observation We	Monitoring		71 KING ST. WE	MISSISSAUGA
7263541	Z231550	A197898	PEEL	MISSISSAUGA	2016-05-27	7241	Monitoring and	Monitoring		5 DUNDAS STR	Mississauga
7263542	Z231549	A197938	PEEL	MISSISSAUGA	2016-05-27	7241	Monitoring and	Monitoring		5 DUNDAS STR	Mississauga
7263543	Z231548	A194940	PEEL	MISSISSAUGA	2016-05-27	7241	Monitoring and	Monitoring		5 DUNDAS STR	Mississauga
7263544	Z231466	A197985	PEEL	MISSISSAUGA	2016-05-27	7241	Monitoring and	Monitoring		5 DUNDAS STR	Mississauga
7277547	Z240268	A209919	PEEL	MISSISSAUGA	2016-12-23	6607	Observation We	Monitoring		HURONTARIO	Mississauga
7277548	Z240269	A209920	PEEL	MISSISSAUGA	2016-12-23	6607	Observation We	Monitoring		HURONTARIO	Mississauga
7277825	Z247424	A211477	PEEL	MISSISSAUGA	2016-12-23	7241	Monitoring and	Monitoring		40 DUNDAS ST	Mississauga
7277826	Z247425	A211478	PEEL	MISSISSAUGA	2016-12-23	7241	Monitoring and	Monitoring		40 DUNDAS ST	Mississauga
7296547	Z270103	A199311	PEEL	MISSISSAUGA	2017-10-05	7241	Monitoring and	Test Hole	Monitoring	2 DUNDAS STR	MISSISSAUGA
7296548	Z270104	A199312	PEEL	MISSISSAUGA	2017-10-05	7241	Monitoring and	Test Hole		2 DUNDAS STR	MISSISSAUGA

APPENDIX J





Photograph 1

Location: Phase One Property, southwest portion

Viewing: South

Description: Commercial plaza with additional shed outside of original building footprint. At-grade parking lot present with two entrances via Shepard Avenue.



Photograph 2

Location: Phase One Property, North corner

Viewing: Southeast

Description: Commercial plaza with asphalt parking lot. Slope towards Cooksville Creek. Entrance via Dundas Street East. Plaza sign indicating commercial businesses sharing the current building.



Photograph 3

Location: Phase One Property, southwest corner

Viewing: East

Description: Shared cosmetic and physiotherapy clinic at the southwest corner of the building.



Photograph 4

Location: Phase One Property, southeastern portion

Viewing: South

Description: Adjacent to southeast loading bay. Waste food oil tank present adjacent to access. Staining noted near building and surrounding asphalt.



Photograph 5

Location: Phase One Property

Viewing: South

Description: Small restaurant located at the northeast corner of the shared commercial building.

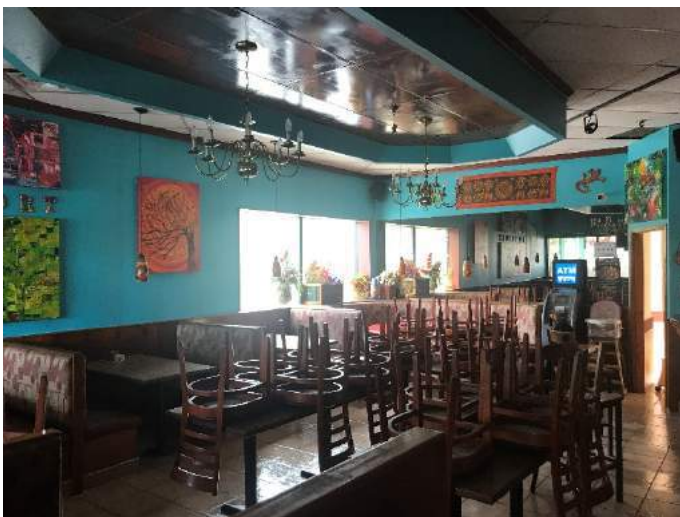

Photograph 6

Location: Phase One Property

Viewing: Northwest

Description: Interior dining area of small restaurant, Montfort Mediterranean Cuisine, located at northeast corner of the shared commercial building.



Photograph 7

Location: Phase One Property

Viewing: East

Description: Dishwashing and cleaning storage in the rear of Montfort Mediterranean Cuisine. Multiple floor drains located in the southern region of the restaurant in cleaning areas and kitchens.



Photograph 8

Location: Phase One Property

Viewing: South

Description: Small wholesale gift store, Dollar + and Star Gift. Located on the north side of the shared commercial building.



Photograph 9

Location: Phase One Property

Viewing: Southwest

Description: Interior retail shopping area in Dollar + and Star Gift.



Photograph 10

Location: Phase One Property

Viewing: South

Description: Exterior front entrance to grocery store located on the north side of the shared commercial building.

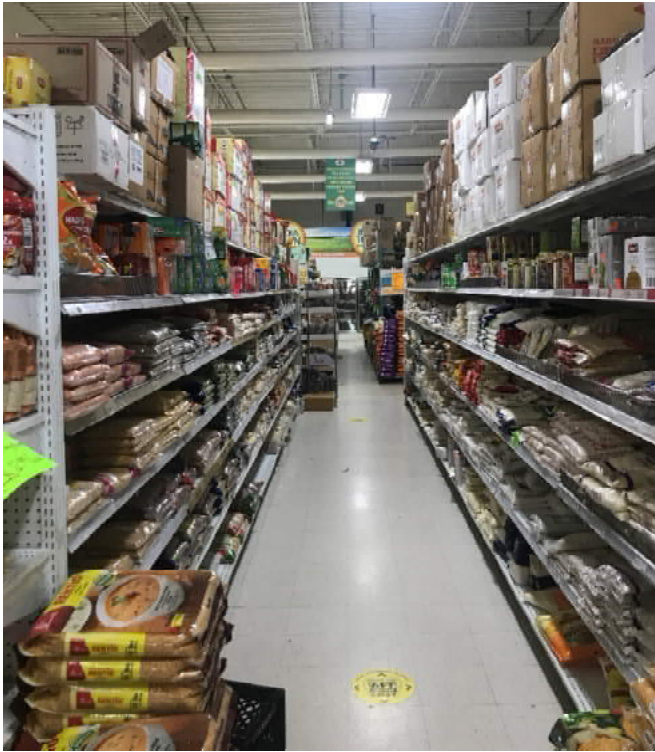

Photograph 11

Location: Phase One Property

Viewing: South

Description: Interior aisles of India Supermarket grocery store within the shared commercial building.



Photograph 12

Location: Phase One Property

Viewing: South

Description: Exterior of shared commercial unit including Indian restaurant and money exchange business. Located on the north side of the building.



Photograph 13

Location: Phase One Property

Viewing: Southwest

Description: Interior dining area of Nawab's Indian Cuisine restaurant.



Photograph 14

Location: Phase One Property

Viewing: Southeast

Description: Interior of kitchen area within Nawab's Indian Cuisine restaurant. Long floor drain present adjacent to stoves and grills.



Photograph 15

Location: Phase One Property

Viewing: South

Description: Exterior of medical clinic, pharmacy and shared post office located on the north side of the building.

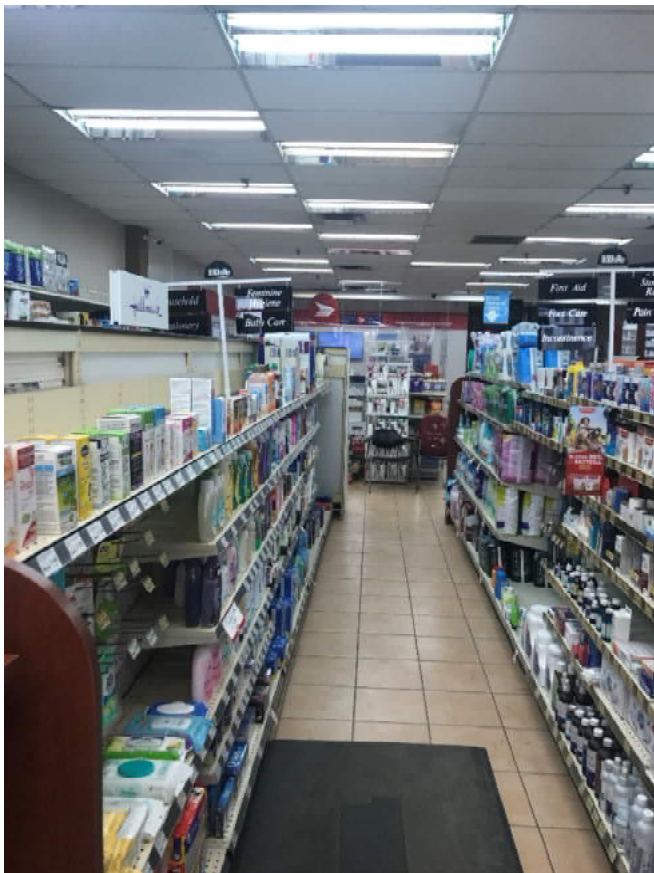

Photograph 16

Location: Phase One Property

Viewing: South

Description: Interior of shared unit including medical clinic, pharmacy and post office. Canada Post services located at the south of the unit with associated package storage.



Photograph 17

Location: Phase One Property

Viewing: South

Description: Exterior of KFC restaurant located on the northwest corner of the building.



Photograph 18

Location: Phase One Property

Viewing: Northeast

Description: Interior dining area within the KFC restaurant located at the northwest corner of the building.



Photograph 19

Location: Phase One Property

Viewing: South

Description: Interior storage area located in a cell phone and electronic repair store within the shared commercial building.

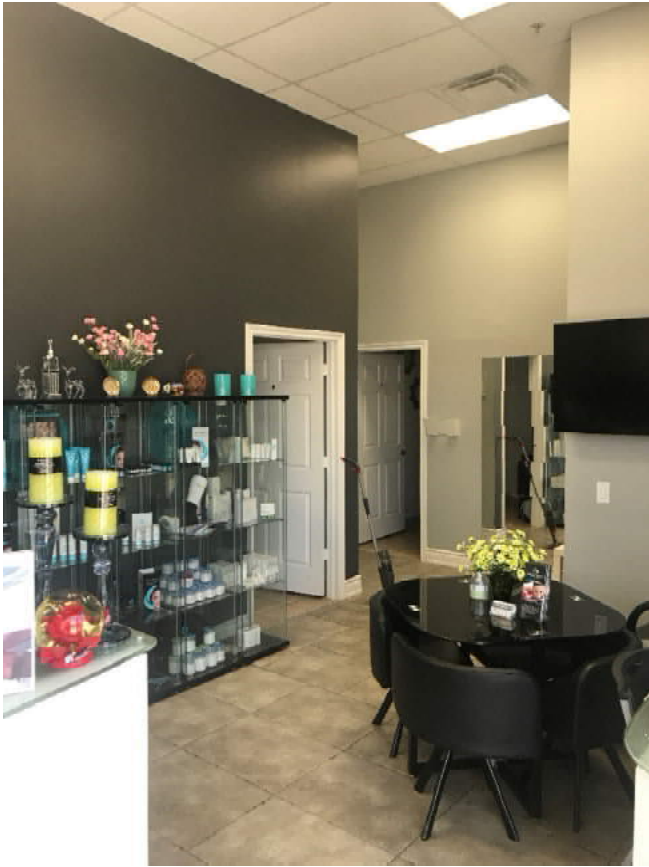

Photograph 20

Location: Phase One Property

Viewing: East

Description: Interior lobby and waiting room within Nyk Cosmetic and Physiotherapy Clinic, located at the southwest corner of the building.



Photograph 21

Location: Phase One Property

Viewing: South

Description: Exterior of small clothing retail store, Aksya's Fashion and Giftware.



Photograph 22

Location: Phase One Property

Viewing: South

Description: Interior of Aksya's clothing retail store.

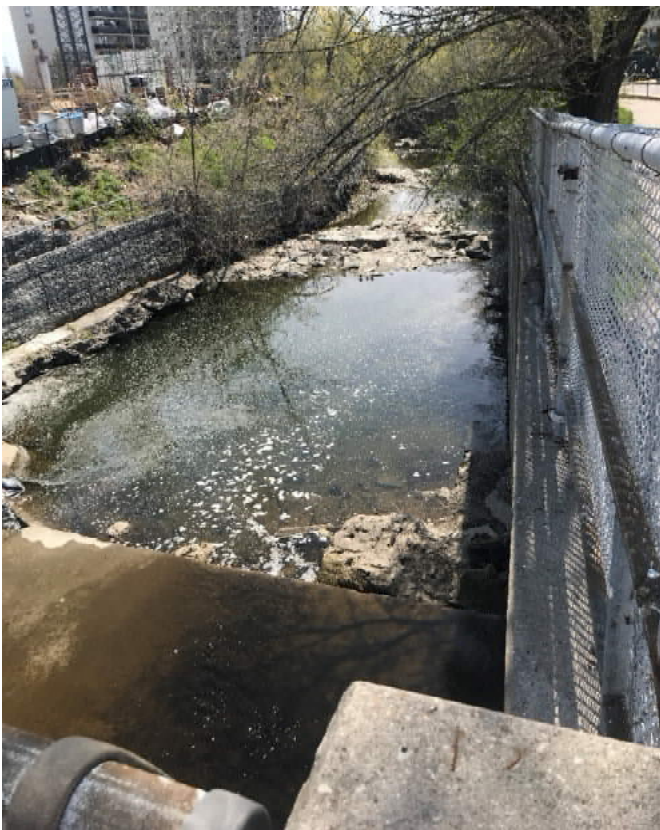

Photograph 23

Location: Phase One Study Area

Viewing: South

Description: Cooksville Creek runs adjacent to the eastern property boundary, approximately 5 to 10 meters east of the Property.



Photograph 24

Location: Phase One Study Area

Viewing: North

Description: J & D Dry Cleaner present within the Study Area, located at 131 Dundas Street East. The dry cleaner is approximately 180 meters northeast of the Property.



Photograph 25

Location: Phase One Study Area

Viewing: North

Description: Cooksville Cleaners present within the Study Area, located at 2550 Hurontario Street. Potential dry cleaner is located 250 meters to the west of the Property.

APPENDIX K



Phase One Environmental Conceptual Site Model

60 Dundas Street East, Mississauga, Ontario

Phase One ESA including Figures of the Phase One Study Area, which identify the following:	Phase One ESA Information:
Existing buildings and structures	Existing building and structures are presented in Figure 2.
Water bodies located in whole or in part on the Phase One Study Area	No water bodies are located on the Phase One Property. All water bodies within the Phase One Study Area are shown on Figure 3.
Areas of Natural Significance located in whole or in part on the Phase One Study Area	No Life Science ANSIs were identified on the property or within the study area. No Earth Science ANSIs were identified on the property or within the study area.
Roads (including names) within the Phase One Study Area	All roads within the Phase One Study Area are shown on Figure 3.
Use of properties adjacent to the Phase One Property	The land use of properties adjacent to the Phase One Property is shown on Figure 3.
Location of drinking water wells on the Phase One Property	No drinking water wells were present on the Phase One Property.
Areas where any PCA has occurred, and locations of tanks in the Phase One Study Area	The location of PCAs and tanks, if any, is shown on Figure 4.
APECs on the Phase One Property	The location of APECs on the Phase One Property is shown on Figure 5.
Narrative Description and Assessments	
Any areas where Potentially Contaminating Activity (PCAs) on, or potentially affecting, the Phase One Property have occurred	<p><u>On-site PCAs Associated with APEC 1:</u></p> <ul style="list-style-type: none"> #30 – Importation of Fill Material of Unknown Quality <p><u>On-site PCAs Associated with APEC 2:</u></p> <ul style="list-style-type: none"> #01 – De-icing Activities <p><u>On-site PCAs Associated with APEC 3:</u></p>



	<ul style="list-style-type: none"> • #37 – Operation of Dry Cleaning Equipment (where chemicals are used) <p><u>Off-site PCAs Associated with APEC 4:</u></p> <ul style="list-style-type: none"> • #10 – Commercial Autobody Shops • #37 – Operation of Dry Cleaning Equipment (where chemicals are used) <p><u>Off-site PCAs Associated with APEC 5:</u></p> <ul style="list-style-type: none"> • #10 – Commercial Autobody Shops • #28 – Gasoline and Associated Products Storage in Fixed Tanks • #37 – Operation of Dry Cleaning Equipment (where chemicals are used) • #02 – PCB Use <p><u>Off-site PCAs Associated with APEC 6:</u></p> <ul style="list-style-type: none"> • #10 – Commercial Autobody Shops • #03 – Ontario Spills
<p>Any Contaminants of Potential Concerns (CoPCs)</p>	<p><u>CoPCs Associated with APEC 1:</u></p> <ul style="list-style-type: none"> • Metals, As, Sb, Se, CN-, Hg, Cr(VI), PAHs, VOCs, BTEX, and PHCs in soil and groundwater • B-HWS in soil <p><u>CoPCs Associated with APEC 2:</u></p> <ul style="list-style-type: none"> • EC and SAR in soil • Na and Cl in groundwater <p><u>CoPCs Associated with APEC 3:</u></p> <ul style="list-style-type: none"> • VOCs in soil and groundwater <p><u>CoPCs Associated with APEC 4:</u></p> <ul style="list-style-type: none"> • PHCs, BTEX and VOCs in groundwater <p><u>CoPCs Associated with APEC 5:</u></p> <ul style="list-style-type: none"> • PHCs, BTEX, VOCs, and PCBs in groundwater <p><u>CoPCs Associated with APEC 6:</u></p> <ul style="list-style-type: none"> • PHCs, BTEX and VOCs in groundwater
<p>The potential of underground utilities (if any present) to affect contaminant distribution and transport</p>	<p>Buried hydro, gas, communication, water and electrical all run through the Property. Based on these observations, there is the potential for underground utilities to affect the distribution and transportation of contaminants underneath the Property.</p>
<p>Available regional or site specific geological and hydrogeological information</p>	<p><u>Topography:</u></p>



	<ul style="list-style-type: none"> The approximate elevation of the Property is 111 m above sea level (masl) and is relatively flat, with a slight slope towards Cooksville Creek to the east. <p><u>Hydrology:</u></p> <ul style="list-style-type: none"> The nearest body of water is Cooksville Creek, located approximately 10 m to the northeast of the Property. Lake Ontario is located approximately 4 km southeast of the Property. Surface water flow is expected to flow to the municipal catch basins located on the Property or the adjacent roadway. Groundwater is expected to flow northeast towards Cooksville Creek and ultimately southeast towards Lake Ontario. <p><u>Overburden:</u></p> <ul style="list-style-type: none"> Halton Till comprised of stratified clayey silt to silt to sandy silt across the north to east portion. Deltaic and lacustrine deposits comprised of silty sand to gravelly sand on the western portion. <p><u>Bedrock:</u></p> <ul style="list-style-type: none"> Georgian Bay Formation comprised of shale, limestone, dolostone, and siltstone. Bedrock was encountered during the previous Phase II investigation at approximately 5.2 to 6.3 mbgs.
<p>Any uncertainty or absence of information obtained in the Phase One ESA that could affect the validity of the CSM</p>	<p>No uncertainty or absence of information obtained in the Phase One ESA is identified to have an affect on the validity of the CSM.</p>

- Figure 1 – Site Location Plan
- Figure 2 – Phase One Property
- Figure 3 – Phase One Study Area
- Figure 4 – PCA Locations
- Figure 5 – APEC Locations