

THE KING'S HIGHWAY No. 403
 (DESIGNATED CONTROLLED ACCESS HIGHWAY BY COUNCIL OC-222/79, INST. R0521929)
 PART 1, EXPROPRIATION PLAN No. 496899
 PIN 13413-0010(LT)

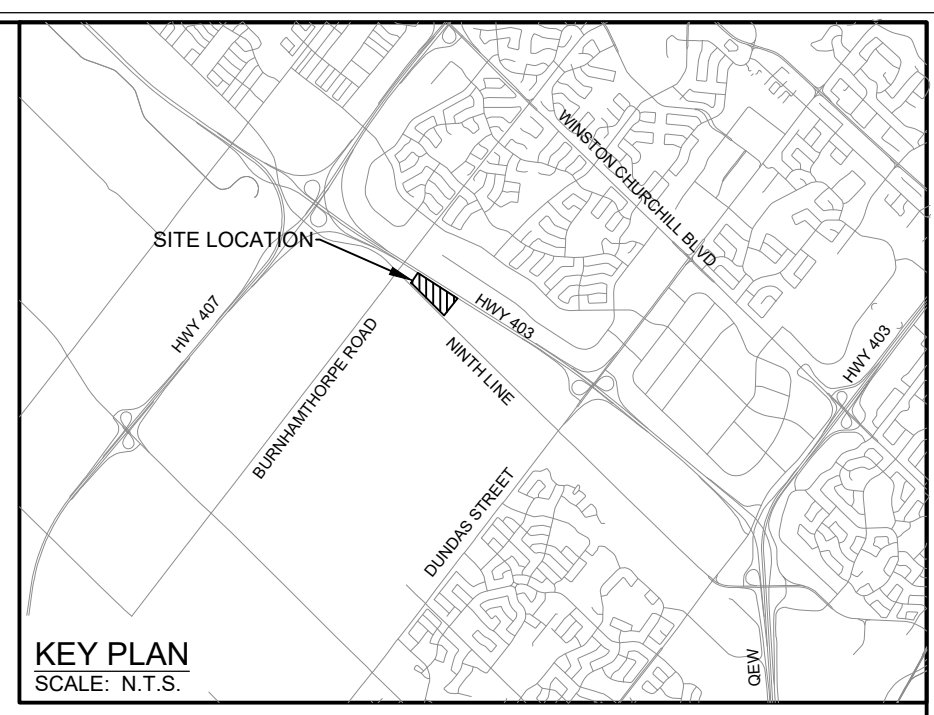

LEGEND

	PROPERTY BOUNDARY
	ADJACENT PROPERTY BOUNDARY
	EXISTING EASEMENT
	EXISTING MAJOR CONTOUR
	EXISTING MINOR CONTOUR
	EXISTING SETBACK LIMIT
	EXISTING 14m MTO SETBACK
	PROPOSED SILT FENCE
	PROPOSED ROCK CHECK DAM
	EXISTING BOREHOLE

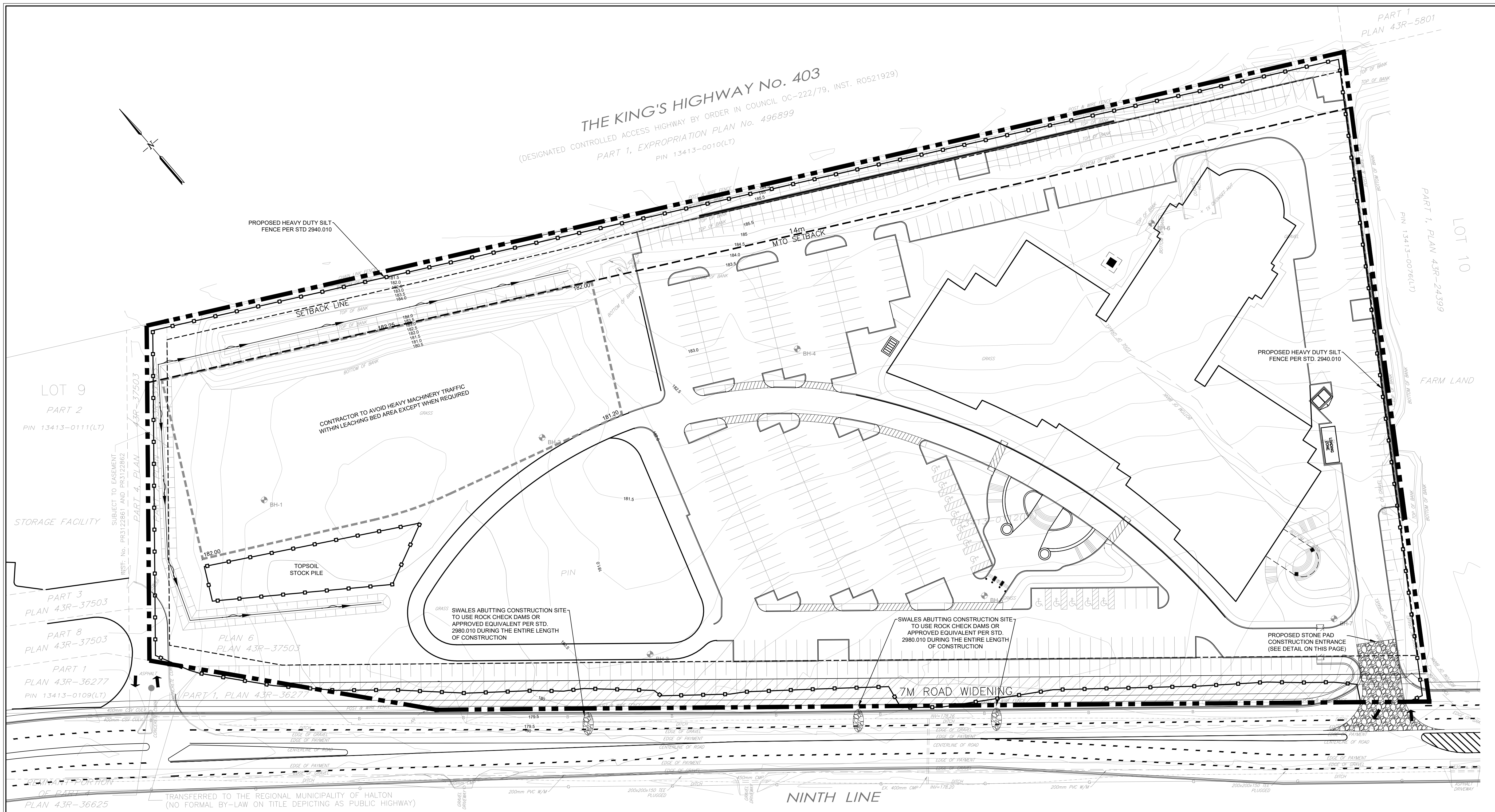

- EROSION AND SEDIMENT CONTROL NOTES**
- EROSION AND SEDIMENT CONTROL (ESC) MEASURES WILL BE IMPLEMENTED PRIOR TO AND MAINTAINED DURING THE CONSTRUCTION PHASES. TO PREVENT ENTRY OF SEDIMENT INTO THE WATER, ALL DAMAGED EROSION AND SEDIMENT CONTROL MEASURES TO BE REPAIRED AND/OR REPLACED WITHIN 48 HOURS OF THE INSPECTION.
 - ALL IN-WATER AND NEAR WATER WORKS SHALL BE CONDUCTED IN THE DRY (I.E., ISOLATION AND PROTECTION OF WATERCOURSE/WATERBODY) WITH APPROPRIATE EROSION AND SEDIMENT CONTROLS.
 - UNDER NO CIRCUMSTANCES SHALL THE CONTRACTOR LEAVE A WORK AREA INCOMPLETE AND EXPOSED FOR MORE THAN 10 DAYS WITHOUT PROPER PROTECTION OF THE SLOPE AND EXCAVATED SURFACES AS REQUIRED UNDER THIS CONTRACT, ESPECIALLY WITHIN THE VICINITY OF WATER CROSSINGS/WETLANDS. THIS MAY INCLUDE SEED, SOIL, EROSION CONTROL BLANKET, AND/OR HYDRAULIC MULCH GROUND COVER. IN ADDITION, ALL TEMPORARY AND PERMANENT DITCHES AND EMBANKMENT SLOPES WITHIN 30M OF WATERCOURSES, WETLANDS AND STORM PONDS ARE TO BE STABILIZED WITH TOPSOIL, SEED AND EROSION CONTROL BLANKET IMMEDIATELY FOLLOWING GRADING AND PRIOR TO RECEIVING STORMWATER RUNOFF FLOWS.
 - ALL DISTURBED VEGETATED AREAS SHALL BE STABILIZED AND RESTORED WITH NATIVE/NON-INVASIVE SPECIES UPON COMPLETION OF THE WORK IN ACCORDANCE WITH ESC PLANS.
 - ADDITIONAL ESC SUPPLIES ARE TO BE STOCKPILED ON-SITE IN ORDER TO UPGRADE ESC DEVICES AS NECESSARY.
 - ALL DITCHES SHALL BE STABILIZED WITH TOPSOIL, SEED AND EROSION CONTROL BLANKET IMMEDIATELY FOLLOWING THEIR FINAL GRADING AND PRIOR TO RECEIVING RUNOFF FLOWS.
 - SPILL KITS ARE TO BE KEPT ON-SITE.
 - REGULAR MONITORING SHALL BE COMPLETED AS PER THE EROSION & SEDIMENT CONTROL GUIDELINE FOR URBAN CONSTRUCTION (GREATER GOLDEN HORSESHOE CONSERVATION AUTHORITIES, 2006), WHICH INCLUDES THE FOLLOWING MONITORING FREQUENCIES:
 - ON A WEEKLY BASIS
 - AFTER EVERY RAINFALL
 - AFTER SIGNIFICANT SNOWMELT EVENTS, AND
 - DAILY DURING EXTENDED RAIN OR SNOWMELT PERIODS.
 - THE CONTRACTOR MAY CONSIDER ALTERNATIVE SEDIMENT AND EROSION CONTROL MEASURES, SUCH MEASURES MUST BE PRESENTED IN WRITING FOR APPROVAL OF THE ENGINEER AND THE CITY OF MISSISSAUGA.
 - STREET SHEEPING, CATCH-BASIN CLEANING AND DUST CONTROL ARE THE RESPONSIBILITY OF THE CONTRACTOR AND MUST BE KEPT UNDER CONTROL ON ALL ROADWAYS TO THE SATISFACTION OF THE TOWN AND THE ENGINEER.
 - DURING INACTIVE CONSTRUCTION PERIODS, WHERE THE SITE IS LEFT ALONE FOR 30 DAYS OR LONGER, A MONTHLY INSPECTION SHOULD BE CONDUCTED.
 - DOCUMENTATION OF ALL INSPECTIONS SHOULD BE KEPT ON SITE FOR A MINIMUM OF ONE (1) YEAR AFTER THE DEVELOPMENT IS SUBSTANTIALLY COMPLETED.
 - IN ORDER TO COMPLY WITH THE MIGRATORY BIRDS CONVENTION ACT, IT IS RECOMMENDED THAT TREE REMOVALS BE COMPLETED BETWEEN AUGUST 1 AND APRIL 1.

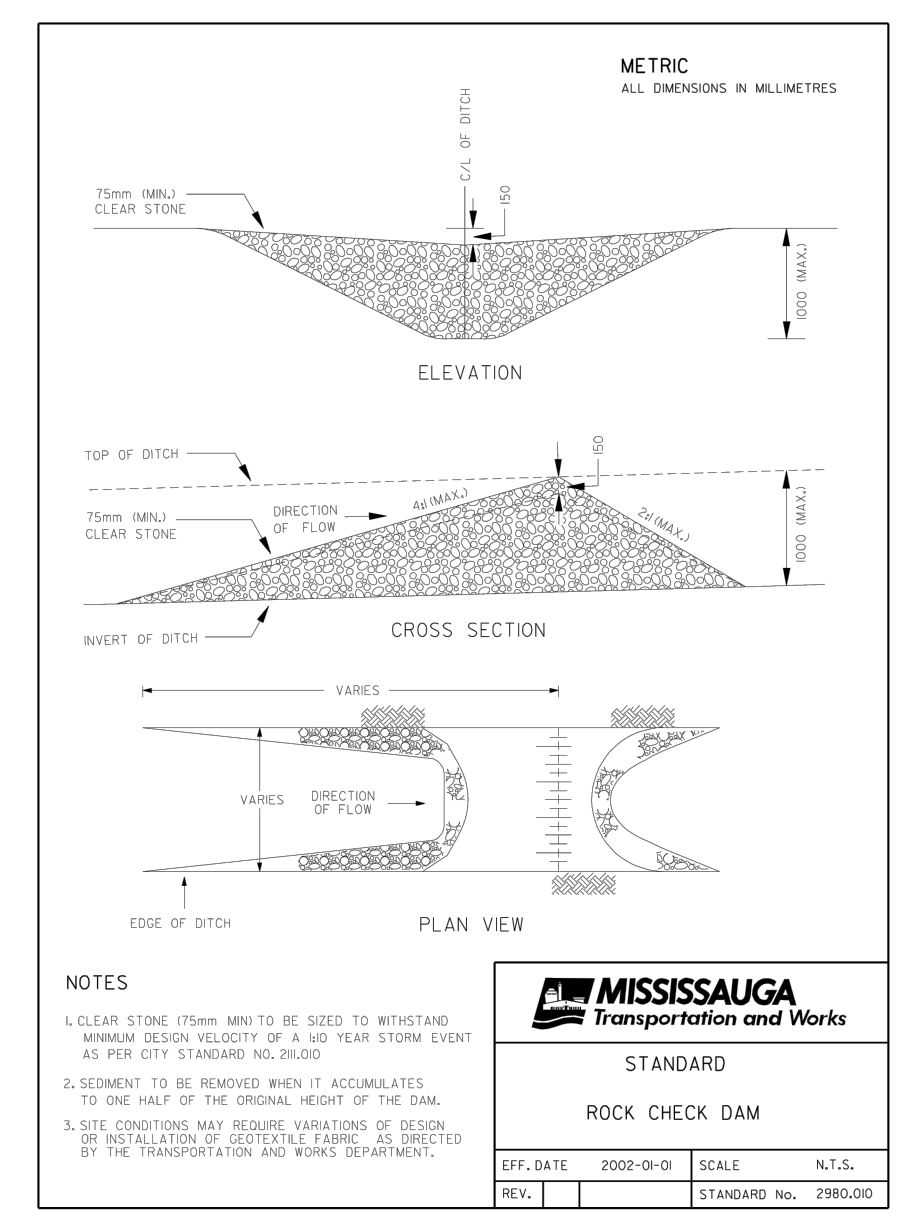
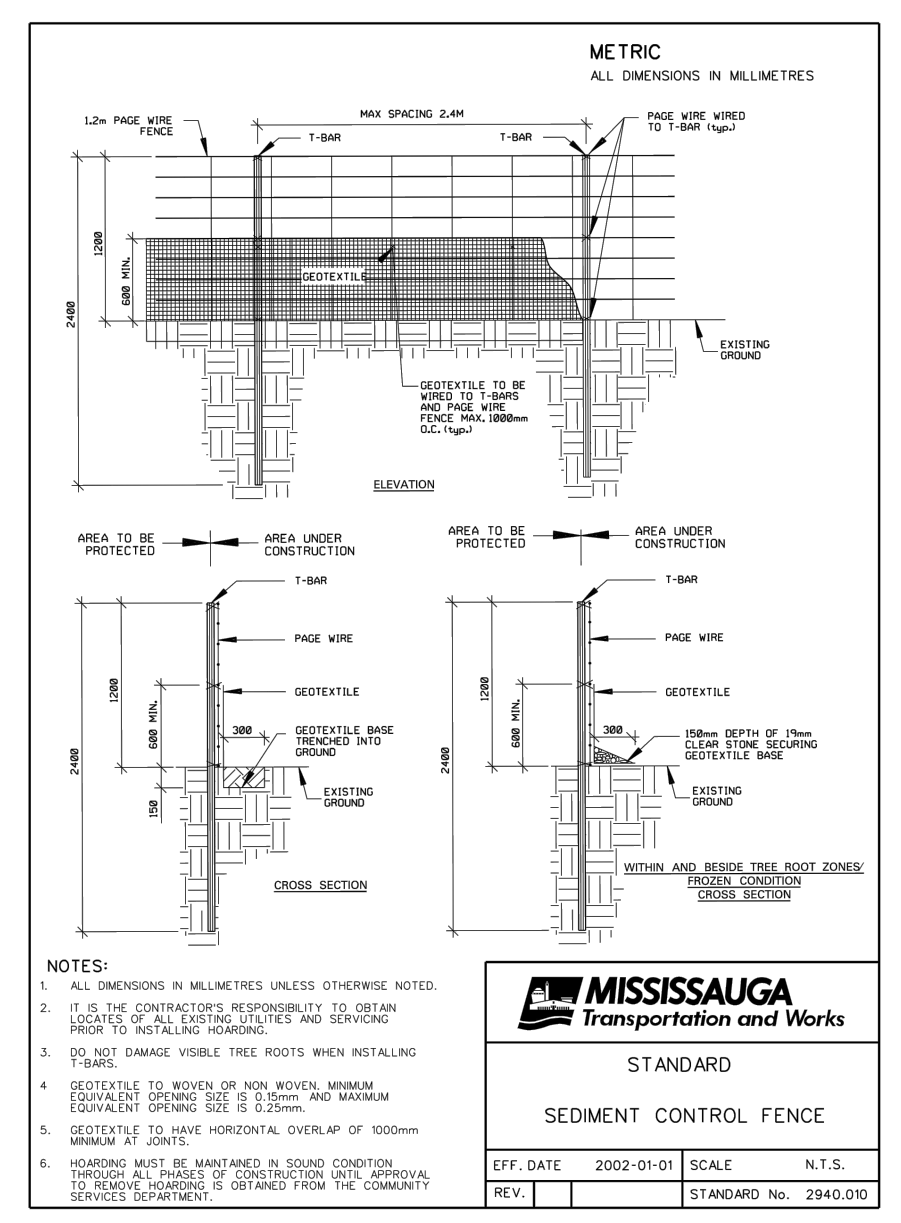
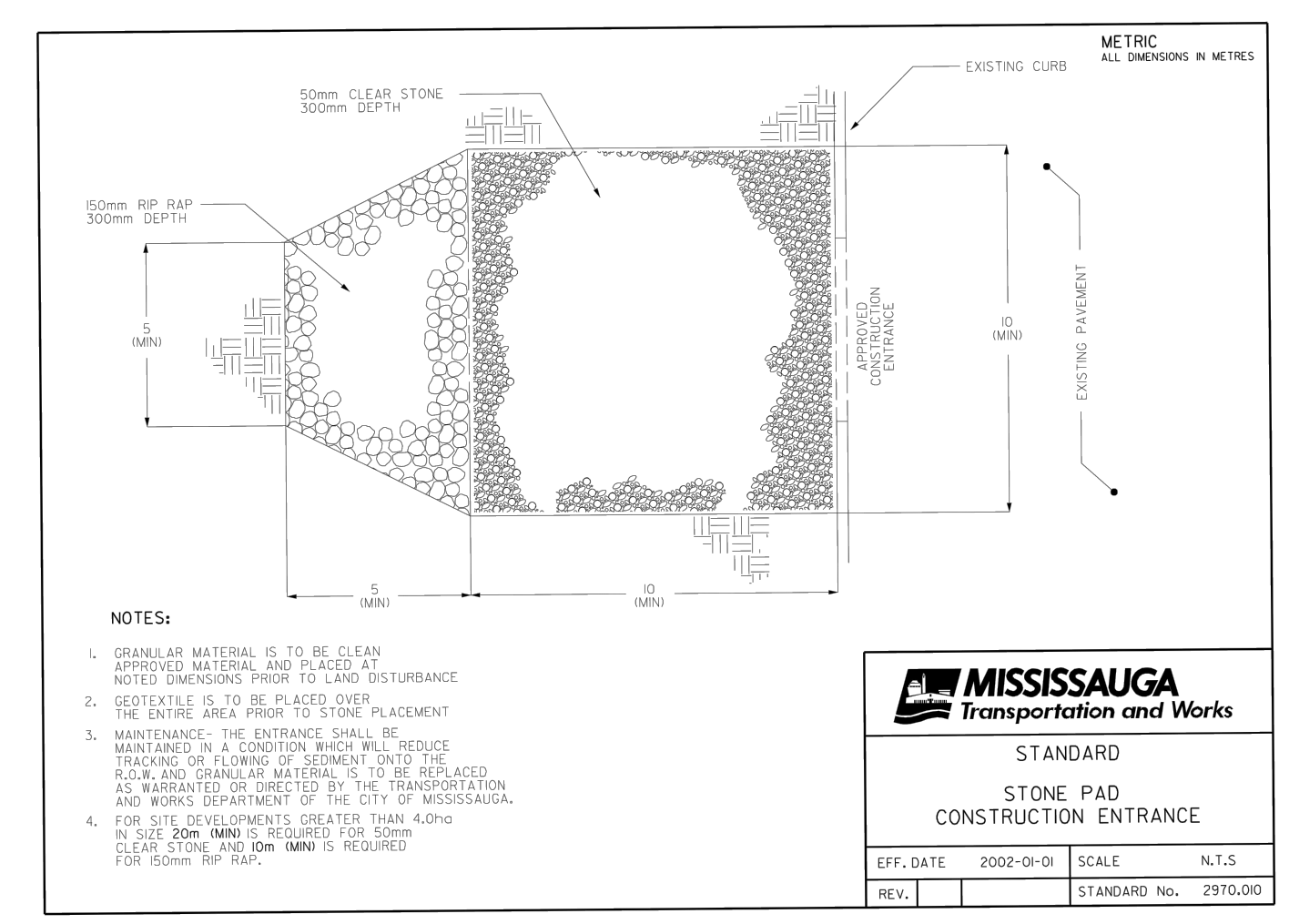

- Notes**
- This drawing is the exclusive property of R. J. Burnside & Associates Limited. The reproduction of any part without prior written consent of this office is strictly prohibited.
 - The contractor shall verify all dimensions, levels, and datums on site and report any discrepancies or omissions to this office prior to construction.
 - This drawing is to be read and understood in conjunction with all other plans and documents applicable to this project.

NOT FOR CONSTRUCTION

No.	Issue / Revision	Date	Auth.
1	ISSUED FOR SITE PLAN APPROVAL	21/04/20	DN
2	RE-ISSUED FOR SITE PLAN APPROVAL	22/01/11	DN
3	RE-ISSUED FOR SITE PLAN APPROVAL	23/05/10	TR

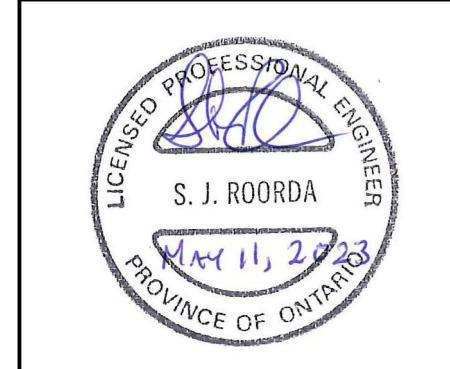

BURNSIDE

R. J. Burnside & Associates Limited
 292 Speedvale Ave. W., Unit 20
 Guelph, Ontario, N1H 1C4
 telephone (519) 833-4995
 fax (519) 836-5477
 web www.rjburnside.com

Client
St. Mark and St. Demiana Coptic Orthodox Church
 462 FALGARWOOD DRIVE
 OAKVILLE, ON
 L6H 1N3

Drawing Title
NINTH LINE MISSISSAUGA

EROSION AND SEDIMENT CONTROL PLAN

Drawn	Checked	Designed	Checked	Date	Drawing No.
TR	SR	TR	SR	23/05/10	
Project No. 300044049	Contract No.	Revision No.	0		
Scale 1:500	CONTRACT NO.				

ESC1