

SITE GRADING NOTES:

1. ALL DISTURBED GRASSED AREAS SHALL BE RESTORED TO ORIGINAL CONDITION OR BETTER. THE RELOCATION OF TREES AND SHRUBS SHALL BE SUBJECT TO APPROVAL BY THE PROJECT LANDSCAPE ARCHITECT OR ENGINEER.
2. ALL GRANULAR BASE AND SUB-BASE MATERIALS SHALL BE GRADED AND COMPACTED TO 98% STANDARD PROCTOR DENSITY, FREE OF DEPRESSIONS.
3. THE PAVEMENT STRUCTURE SHALL BE CONSTRUCTED OF THE MINIMUM THICKNESSES OF MATERIALS AS PER THE GEOTECHNICAL REPORT BY CMT ENGINEERING INC. DATED FEBRUARY 20, 2020.
4. ALL BARRIER CURB WITHIN THE SITE TO BE CONSTRUCTED AS PER DETAIL ON DRAWING D1, UNLESS OTHERWISE SPECIFIED.
5. FROST SLABS ARE REQUIRED AT ALL DOOR LOCATIONS WHERE PROPOSED OUTSIDE GRADE IS FLUSH WITH FINISHED FLOOR ELEVATION.
6. REFER TO SITE PLAN FOR DIMENSIONS AND SITE DETAILS.
7. STEP JOINTS ARE TO BE USED WHERE PROPOSED ASPHALT MEETS EXISTING ASPHALT AS PER DETAIL ON DRAWING D1. ALL JOINTS MUST BE SEALED AS PER DETAIL.
8. TRANSITIONS WITHIN THE SUBGRADE WITHIN 1.2M FROM THE TOP OF PAVEMENT SHOULD INCLUDE 3H:1V TRANSITIONS AS PER DETAIL ON DRAWING D1.
9. EMBANKMENTS TO BE SLOPED AT MAX. 3:1, UNLESS OTHERWISE SPECIFIED.
10. ALL PAVEMENT MARKING, LINE PAINTING, DIRECTIONAL LINES/ARROWS ETC. SHALL BE PLACED IN ACCORDANCE WITH THE ARCHITECTURAL SITE PLAN OR THE OWNER'S TRAFFIC ENGINEERING CONSULTANT'S DRAWINGS.
11. THE CONTRACTOR SHALL PROVIDE TO THE ENGINEER 1 (ONE) SET OF AS CONSTRUCTED SITE SERVICING AND GRADING DRAWINGS.
12. SECTION A-A INCLUDED ON SEPARATE FIGURE ENTITLED "FIGURE 7 - STORMWATER MANAGEMENT POND SECTION".

GENERAL NOTES:

1. ALL WORK SHALL BE CARRIED OUT IN COMPLIANCE WITH THE APPLICABLE HEALTH AND SAFETY ACT AND REGULATIONS FOR CONSTRUCTION PROJECTS.
2. ALL THE CONSTRUCTION WORK FOR THIS PROJECT SHALL COMPLY WITH THE STANDARD DRAWINGS AND SPECIFICATIONS OF THE CITY OF MISSISSAUGA, AND THE ONTARIO PROVINCIAL STANDARDS AND SPECIFICATIONS.
3. THE CONTRACTOR IS ADVISED THAT WORKS BY OTHERS MAY BE ONGOING DURING THE PERIOD OF THIS CONTRACT. THE CONTRACTOR SHALL COORDINATE CONSTRUCTION ACTIVITIES WITH ALL OTHER CONTRACTORS AND PREVENT CONSTRUCTION CONFLICTS.
4. THE INFORMATION SHOWN FOR EXISTING UTILITIES WAS PROVIDED BY OTHERS. THE CONTRACTOR IS RESPONSIBLE FOR LOCATING AND PROTECTING ALL UTILITIES DURING CONSTRUCTION. ALL EXISTING UTILITIES MUST BE LOCATED AND VERIFIED BY EACH UTILITY PRIOR TO COMMENCEMENT OF WORK. ANY VARIANCE IS TO BE IMMEDIATELY REPORTED TO THE ENGINEER. LOST TIME DUE TO FAILURE OF THE CONTRACTOR TO CONFIRM UTILITY LOCATIONS AND NOTIFY THE ENGINEER OF CONFLICTS PRIOR TO CONSTRUCTION WILL BE AT THE CONTRACTORS EXPENSE.
5. ROAD OCCUPANCY/ACCESS PERMIT MUST BE OBTAINED 48 HOURS PRIOR TO COMMENCING ANY WORKS WITHIN THE MUNICIPAL ROAD ALLOWANCE.

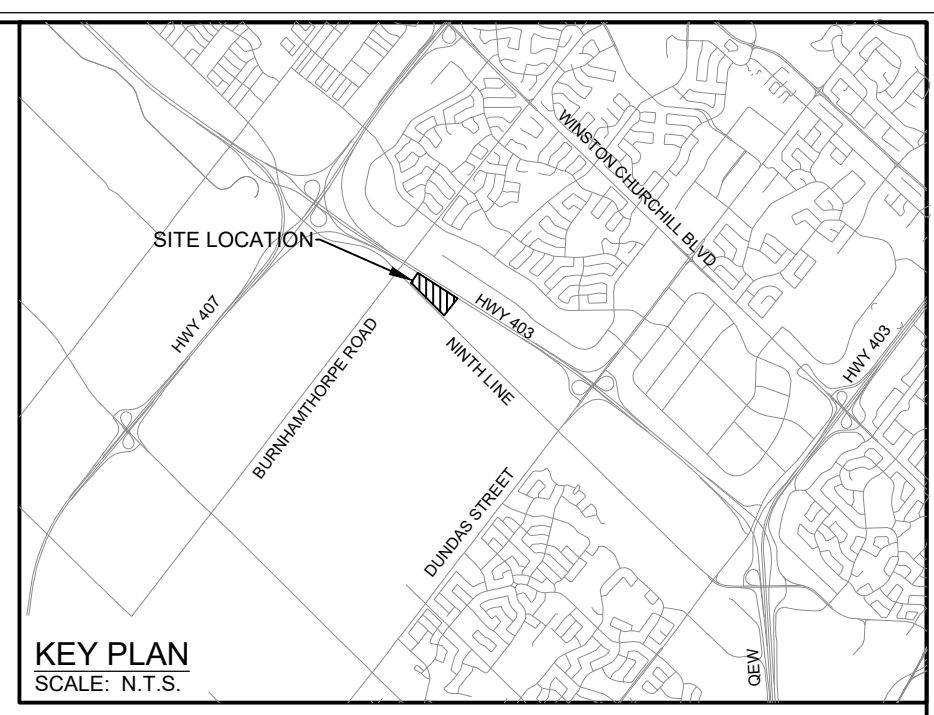
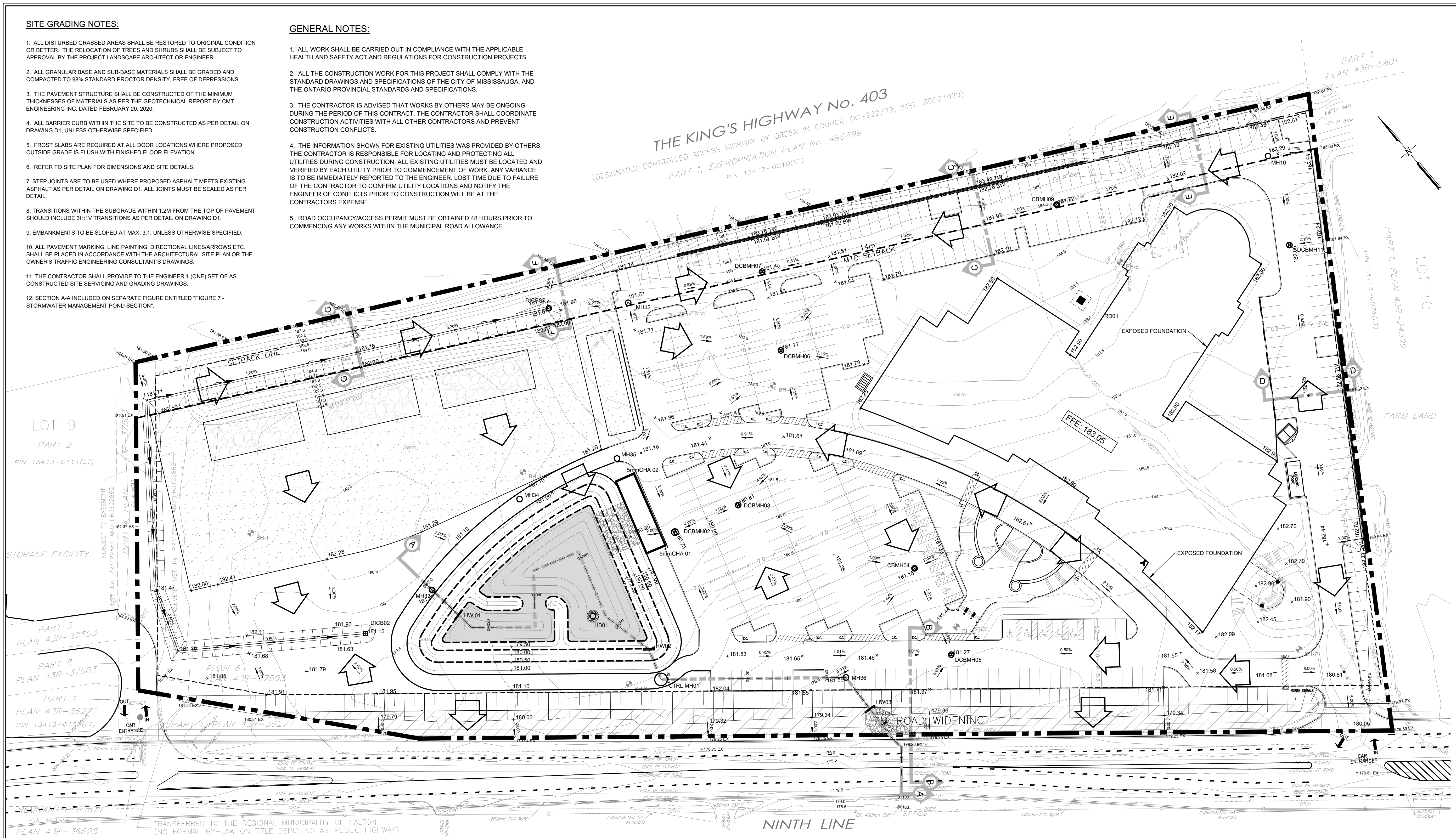

LEGEND

	PROPERTY BOUNDARY
	ADJACENT PROPERTY BOUNDARY
	EXISTING EASEMENT
	EXISTING MAJOR CONTOUR
	EXISTING MINOR CONTOUR
	EXISTING SETBACK LIMIT
	EXISTING 14m MTO SETBACK
	PROPOSED POND LIMITS
	PROPOSED RETAINING WALL
	PROPOSED RIPRAP
	EXISTING BOREHOLE
	PROPOSED GRADE
	PROPOSED STORM MANHOLE
	PROPOSED STORM DOUBLE CATCHBASIN MANHOLE
	PROPOSED CATCHBASIN MANHOLE
	PROPOSED DITCH INLET CATCHBASIN
	PROPOSED SWALE
	PROPOSED GRADING (3:1 MAX.)
	PROPOSED SLOPE ARROW

BENCHMARK
ELEVATIONS ARE REFERRED TO THE CANADIAN GEODETIC VERTICAL DATUM (CGVD-1928; PRE 1978) AND ARE DERIVED FROM CITY OF MISSISSAUGA BENCHMARK MONUMENT No. 1065, HAVING A PUBLISHED ELEVATION OF 178.912 METRES.

- Notes**
1. This drawing is the exclusive property of R. J. Burnside & Associates Limited. The reproduction of any part without prior written consent of this office is strictly prohibited.
 2. The contractor shall verify all dimensions, levels, and datums on site and report any discrepancies or omissions to this office prior to construction.
 3. This drawing is to be read and understood in conjunction with all other plans and documents applicable to this project.

NOT FOR CONSTRUCTION

No.	Issue / Revision	Date	Auth.
1	ISSUED FOR SITE PLAN APPROVAL	21/04/20	DN
2	RE-ISSUED FOR SITE PLAN APPROVAL	22/01/11	DN
3	RE-ISSUED FOR SITE PLAN APPROVAL	23/05/10	TR

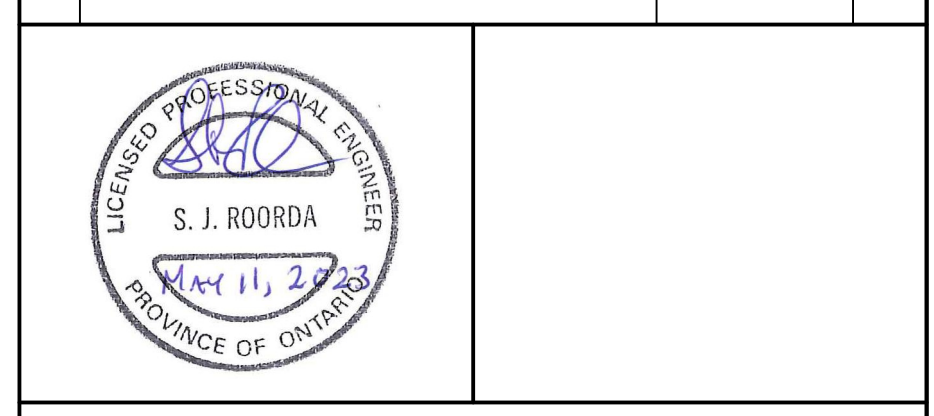

BURNSIDE
R. J. Burnside & Associates Limited
292 Speedvale Ave. W., Unit 20
Guelph, Ontario, N1H 1C4
Telephone (519) 823-4995
Fax (519) 836-5477
Web www.rjburnside.com

Client
St. MARK AND St. DEMIANA COPTIC ORTHODOX CHURCH
2188 ROBINWOOD COURT
MISSISSAUGA, ON
L5M 3B9

Drawing Title
NINTH LINE MISSISSAUGA

GRADING PLAN

Drawn	Checked	Designed	Checked	Date	Drawing No.
TR	SR	TR	SR	23/05/10	
Project No.	Contract No.	Revision No.			
300044049		0			
Scale	CONTRACT NO.				
1:500					

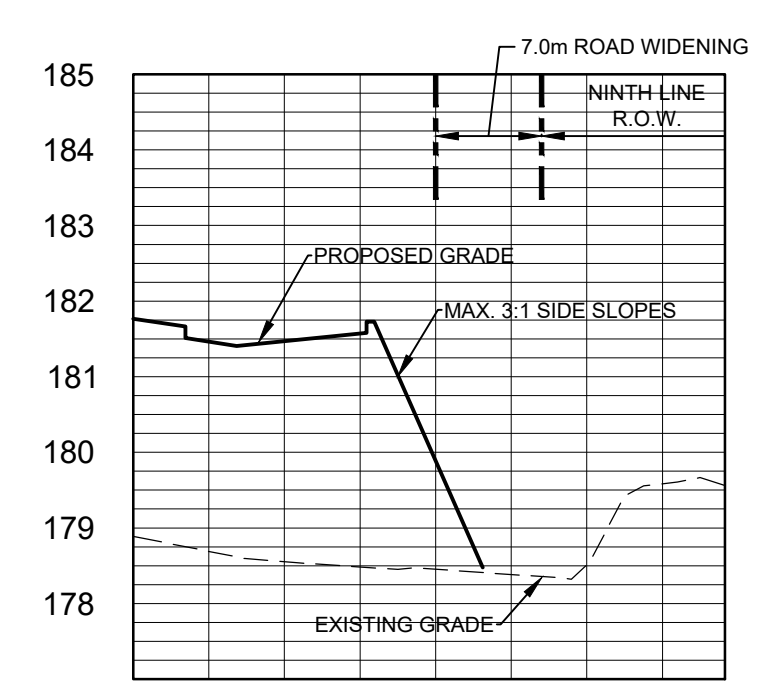

SECTION B-B
SCALE H1:500 V1:100

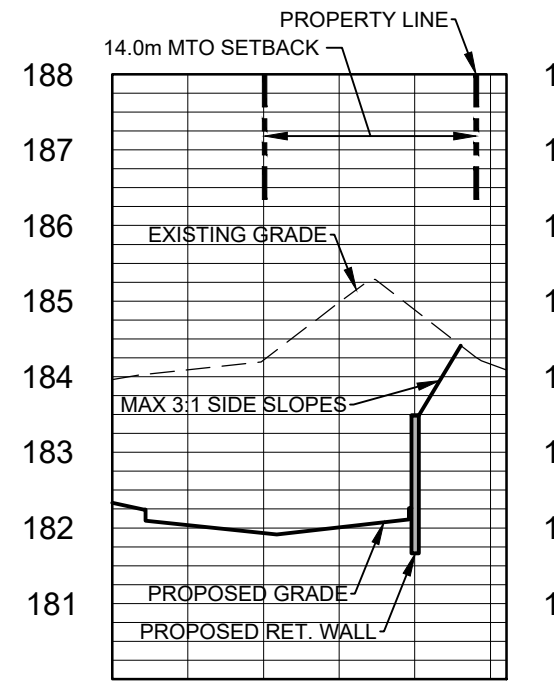

SECTION C-C
SCALE H1:500 V1:100

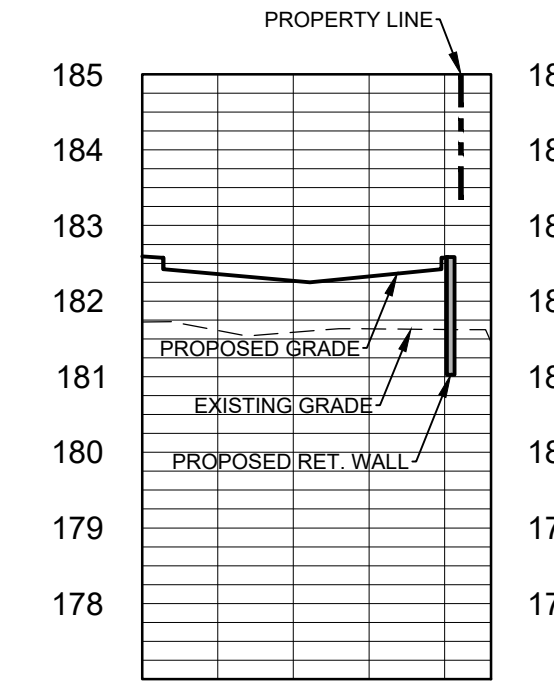

SECTION D-D
SCALE H1:500 V1:100

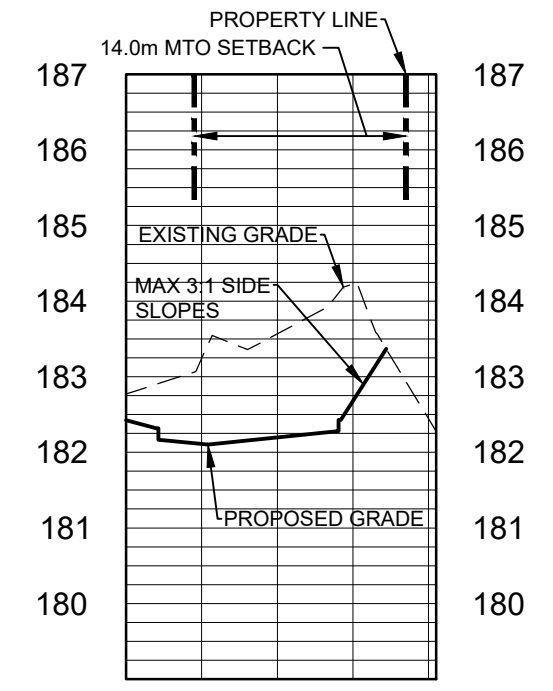

SECTION E-E
SCALE H1:500 V1:100

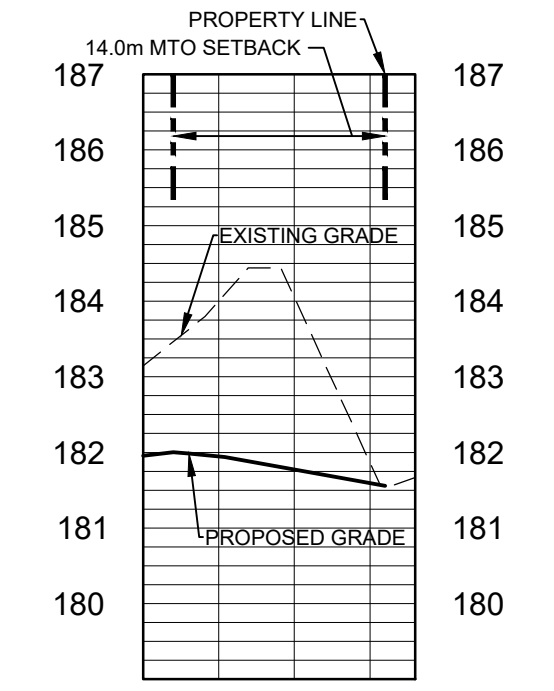

SECTION F-F
SCALE H1:500 V1:100

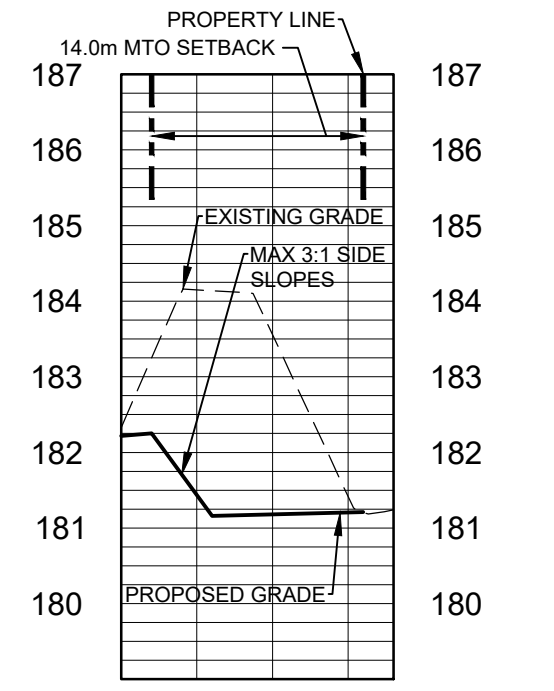

SECTION G-G
SCALE H1:500 V1:100