

STORM AND SANITARY SEWER:

1. MANHOLES SHALL BE AS PER OPSD 701.010 AND OPSD 701.011; FRAMES AND COVERS SHALL BE AS PER OPSD 401.010. SAFETY PLATFORMS TO BE INSTALLED AS PER REGION OF PEEL STANDARDS 2:2-1 WHERE DEPTH EXCEEDS 5.0m.
2. SINGLE CATCH BASINS SHALL BE AS PER OPSD 705.010, WITH FRAMES AND COVERS AS PER OPSD 400.020. DOUBLE CATCH BASINS SHALL BE AS PER OPSD 705.020.
3. CONCRETE PIPE SEWER BEDDING SHALL BE AS PER OPSD 802.030. PVC PIPE SEWER BEDDING SHALL BE CLASS 'B' AS PER OPSD 802.030 TO TOP OF SEWER. NATIVE BACKFILL TO BE COMPACTED TO A MIN. 98% STANDARD PROCTOR DENSITY WITH A MINIMUM 300mm SAND COVER OVER PIPE.
4. ALL STORM SEWER PIPES UP TO 450mm DIA. SHALL BE PVC SDR-35 OR APPROVED EQUIVALENT. ALL STORM SEWER PIPES 525mm DIA. AND LARGER SHALL BE CONCRETE AND EQUAL TO C.S.A. SPECIFICATIONS A257.2 REINFORCED GLASSES AS SPECIFIED (65-D, 100-D, 140-D) OR LATEST AMENDMENT UNLESS OTHERWISE SPECIFIED.
5. ALL SANITARY PVC SEWER PIPES SHALL BE SDR-35 EQUAL CSA SPECIFICATIONS B182.2-M 1990 OR LATEST AMENDMENT UNLESS OTHERWISE NOTED.
6. ALL MANHOLE AND CATCH BASIN EXCAVATIONS TO BE BACKFILLED WITH GRANULAR MATERIAL COMPACTED TO 98% STANDARD PROCTOR DENSITY.
7. ALL CATCH BASINS AND CATCH BASIN MANHOLES ARE TO INCLUDE SUBDRAIN TREATMENT AS PER DETAIL ON DRAWING D2.
8. ALL BLIND CONNECTIONS TO MATCH THE INVERT OF THE CATCH BASIN LEAD TO THE SPRINGLINE OF THE STORM PIPE. OTHERWISE INSTALL THE CATCH BASIN LEAD AT A MAXIMUM 2.00% AND DROP INTO PIPE.
9. UNLESS NOTED OTHERWISE, CATCH BASIN LEADS SHALL BE 250mmØ AT MINIMUM 1.00% SLOPE.
10. THE CONTRACTOR IS TO PROVIDE CCTV CAMERA INSPECTIONS OF ALL SANITARY AND STORM SEWERS, INCLUDING PICTORIAL REPORT AND TWO (2) CD COPIES IN A FORMAT SATISFACTORY TO THE ENGINEER. ALL SEWERS ARE TO BE FLUSHED PRIOR TO CAMERA INSPECTION.

GENERAL NOTES:

1. ALL WORK SHALL BE CARRIED OUT IN COMPLIANCE WITH THE APPLICABLE HEALTH AND SAFETY ACT AND REGULATIONS FOR CONSTRUCTION PROJECTS.
2. ALL THE CONSTRUCTION WORK FOR THIS PROJECT SHALL COMPLY WITH THE STANDARD DRAWINGS AND SPECIFICATIONS OF THE CITY OF MISSISSAUGA, AND THE ONTARIO PROVINCIAL STANDARDS AND SPECIFICATIONS.
3. THE CONTRACTOR IS ADVISED THAT WORKS BY OTHERS MAY BE ONGOING DURING THE PERIOD OF THIS CONTRACT. THE CONTRACTOR SHALL COORDINATE CONSTRUCTION ACTIVITIES WITH ALL OTHER CONTRACTORS AND PREVENT CONSTRUCTION CONFLICTS.
4. THE INFORMATION SHOWN FOR EXISTING UTILITIES WAS PROVIDED BY OTHERS. THE CONTRACTOR IS RESPONSIBLE FOR LOCATING AND PROTECTING ALL UTILITIES DURING CONSTRUCTION. ALL EXISTING UTILITIES MUST BE LOCATED AND VERIFIED BY EACH UTILITY PRIOR TO COMMENCEMENT OF WORK. ANY VARIANCE IS TO BE IMMEDIATELY REPORTED TO THE ENGINEER. LOST TIME DUE TO FAILURE OF THE CONTRACTOR TO CONFIRM UTILITY LOCATIONS AND NOTIFY THE ENGINEER OF CONFLICTS PRIOR TO CONSTRUCTION WILL BE AT THE CONTRACTORS EXPENSE.
5. ROAD OCCUPANCY/ACCESS PERMIT MUST BE OBTAINED 48 HOURS PRIOR TO COMMENCING ANY WORKS WITHIN THE MUNICIPAL ROAD ALLOWANCE.

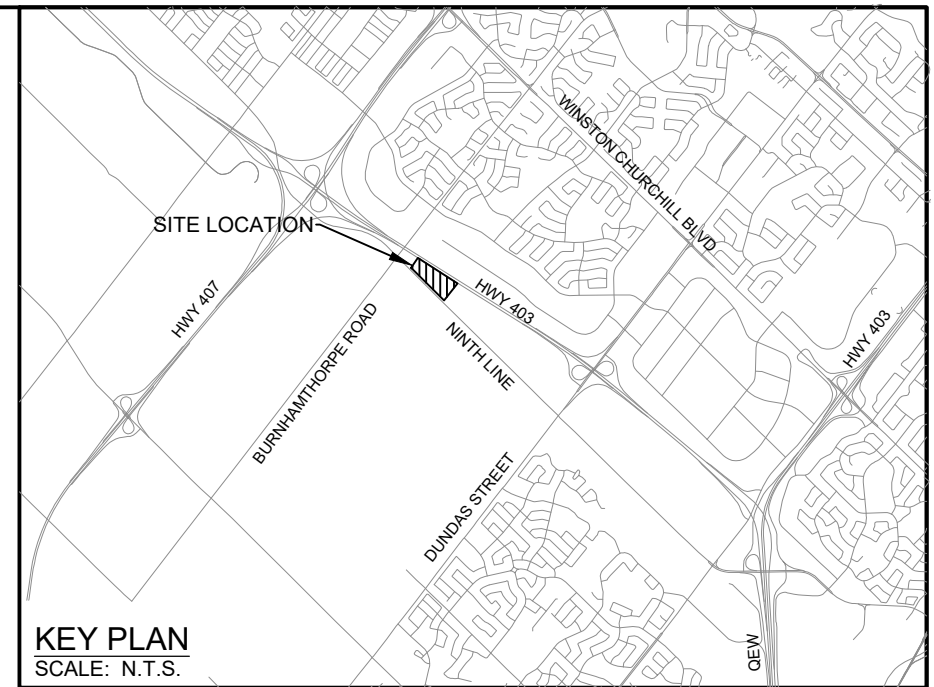

LEGEND

- PROPERTY BOUNDARY
- ADJACENT PROPERTY BOUNDARY
- EXISTING EASEMENT
- EXISTING MAJOR CONTOUR
- EXISTING MINOR CONTOUR
- EXISTING SETBACK LIMIT
- EXISTING 14m MTO SETBACK
- PROPOSED POND LIMITS
- PROPOSED RETAINING WALL
- PROPOSED RIPRAP
- EXISTING BOREHOLE
- PROPOSED GRADE
- PROPOSED STORM MANHOLE
- PROPOSED STORM DOUBLE CATCHBASIN MANHOLE
- PROPOSED CATCHBASIN MANHOLE
- PROPOSED DITCH INLET CATCHBASIN
- PROPOSED SANITARY SEWER
- EXISTING WATERMAIN
- PROPOSED WATERMAIN
- PROPOSED SIAMASE CONNECTION
- PROPOSED HYDRANT AND VALVE
- PROPOSED VALVE AND BOX

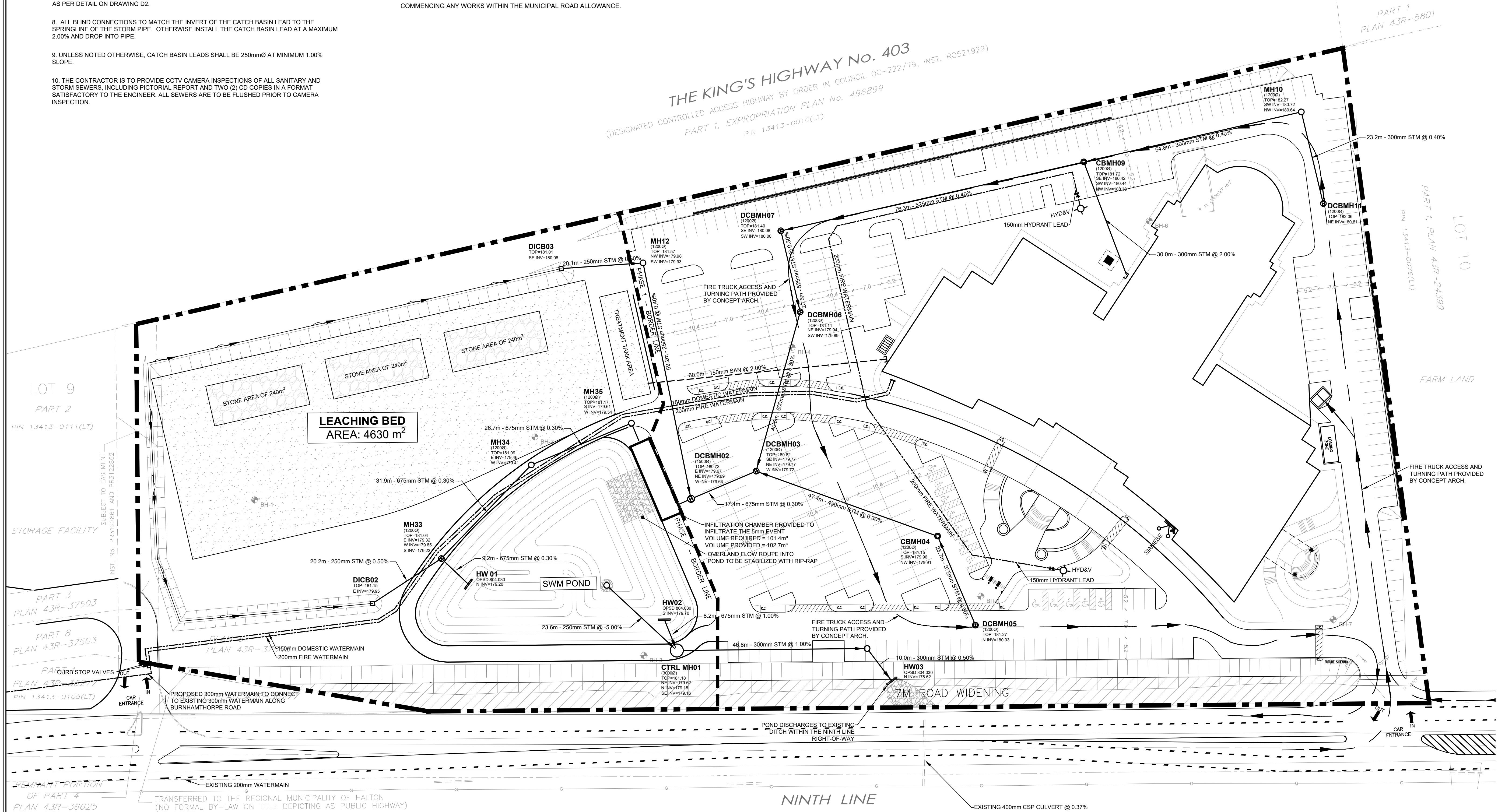

BENCHMARK
ELEVATIONS ARE REFERRED TO THE CANADIAN GEODETIC VERTICAL DATUM (CGVD-1928: PRE 1978) AND ARE DERIVED FROM CITY OF MISSISSAUGA BENCHMARK MONUMENT No. 1065, HAVING A PUBLISHED ELEVATION OF 178.912 METRES.

Notes
1. This drawing is the exclusive property of R. J. Burnside & Associates Limited. The reproduction of any part without prior written consent of this office is strictly prohibited.
2. The contractor shall verify all dimensions, levels, and datums on site and report any discrepancies or omissions to this office prior to construction.
3. This drawing is to be read and understood in conjunction with all other plans and documents applicable to this project.

NOT FOR CONSTRUCTION

No.	Issue / Revision	Date	Auth.
1	ISSUED FOR SITE PLAN APPROVAL	20/03/20	DN
2	RE-ISSUED FOR SITE PLAN APPROVAL	22/01/11	DN
3	RE-ISSUED FOR SITE PLAN APPROVAL	23/05/10	TR

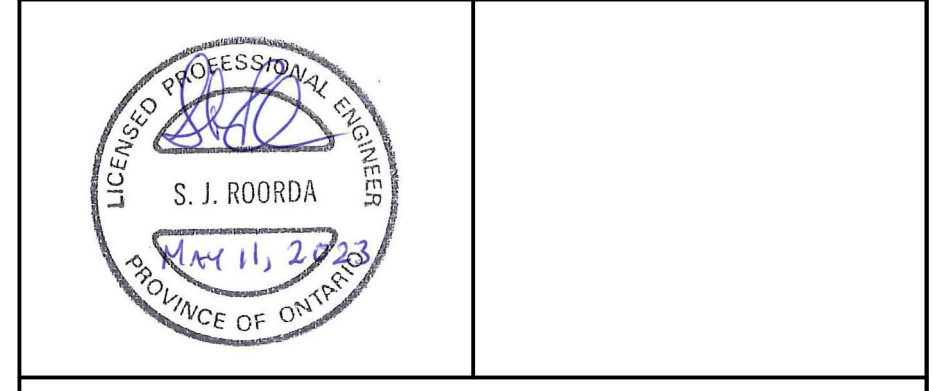

BURNSIDE
R. J. Burnside & Associates Limited
292 Speedvale Ave. W., Unit 20
Guelph, Ontario, N1H 1C4
Telephone: (519) 823-4995
Fax: (519) 836-5477
www.rjburnside.com

Client:
St. MARK AND St. DEMIANA COPTIC ORTHODOX CHURCH
2188 ROBINWOOD COURT
MISSISSAUGA, ON
L5M 3B9

Drawing Title:
NINTH LINE MISSISSAUGA
SERVICING PLAN

Drawn	Checked	Designed	Checked	Date	Drawing No.
TR	SR	TR	SR	23/05/10	
Project No.	Contract No.	Revision No.			
300044049		0			
Scale	CONTRACT NO.				
1:500	0	5.0	10.0	20.0	30.0m