

12	REVISED AS PER COMMENTS - FENCE ADDED EAST SIDE	MAY 08/2023
11	REVISED	APR. 06/2023
10	REVISED SUBMISSION	SEP. 09/2022
9	REVISED - AS PER WESTON COMMENTS	JAN. 21/2021
8	REVISED - AS PER COMMENTS	DEC. 07/2020
7	REVISED - AS PER WESTON COMMENTS	SEP. 23/2019
6	REVISED	AUG. 14/2019
5	REVISED AS PER WESTON - FENCE REMOVED	JAN. 08/2019
4	REVISED - AS PER WESTON COMMENTS	DEC. 19/2018
3	REVISED - AS PER WESTON COMMENTS	DEC. 16/2018
2	REVISED - AS PER CITY & WESTON COMMENTS	NOV. 13/2018
NO.	ISSUED FOR	DATE

PROJECT

PROPOSED SENIOR RENTAL BUILDING

7211 & 7233 AIRPORT ROAD
 PARTS # 1, 2 & 3
 MISSISSAUGA, ONTARIO

DRAWING TITLE

BASEMENT SITE PLAN

NOTE:

- DO NOT SCALE DRAWINGS
- ALL DIMENSIONS TO BE CHECKED AND VERIFIED ON THE JOB SITE.
- ANY AND ALL DISCREPANCIES TO BE REPORTED TO THE ARCHITECT
- ALL DRAWINGS REMAIN THE PROPERTY OF THE ARCHITECT.

		A. DETAIL NO. B. LOCATION SHEET C. DETAILED ON
PROJECT NUMBER	1625	DRAWN BY: A.V.
DATE	June 2016	CHECKED BY: C.J.V.

A-201

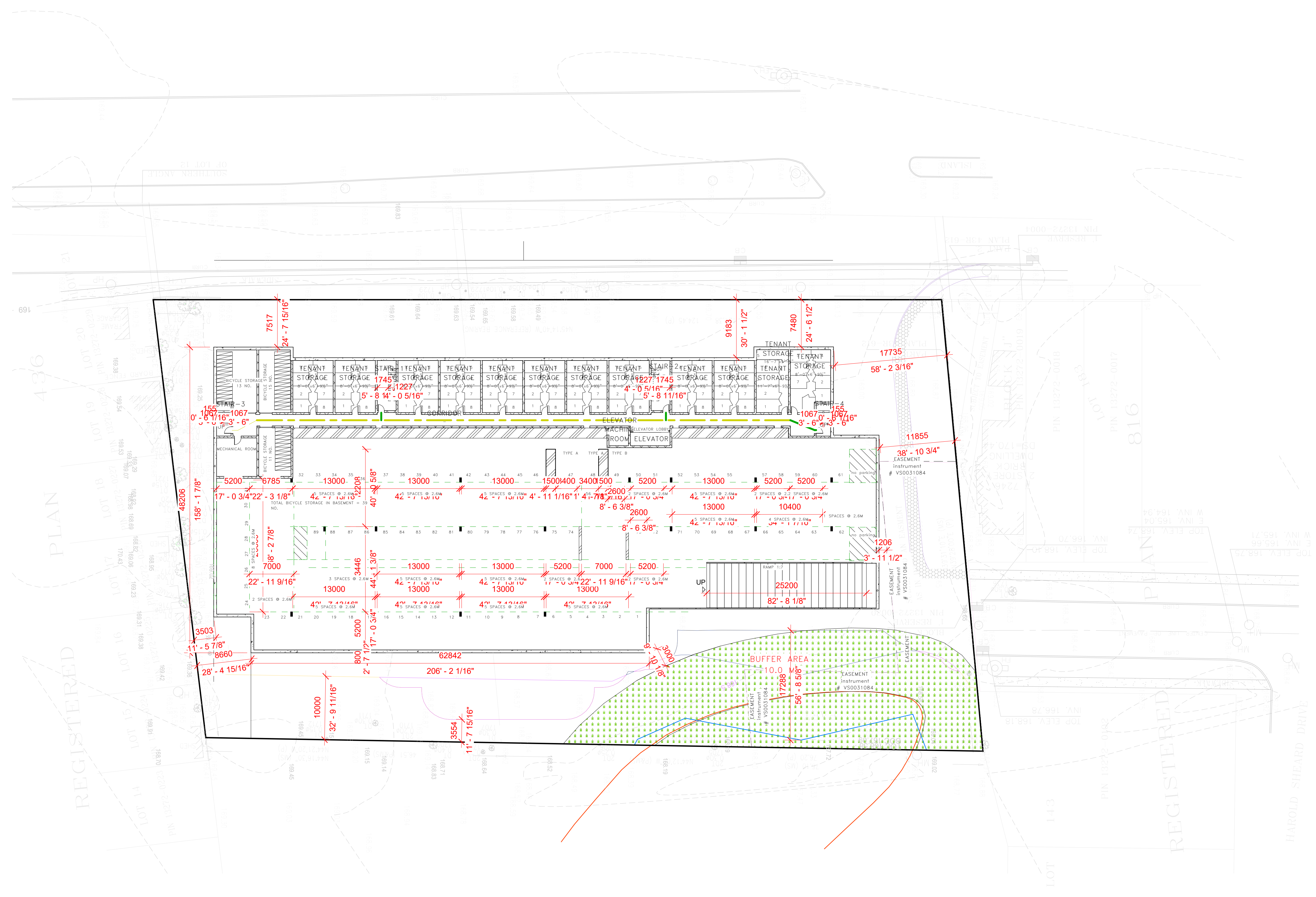

1 BASEMENT SITE PLAN
 1 : 300