

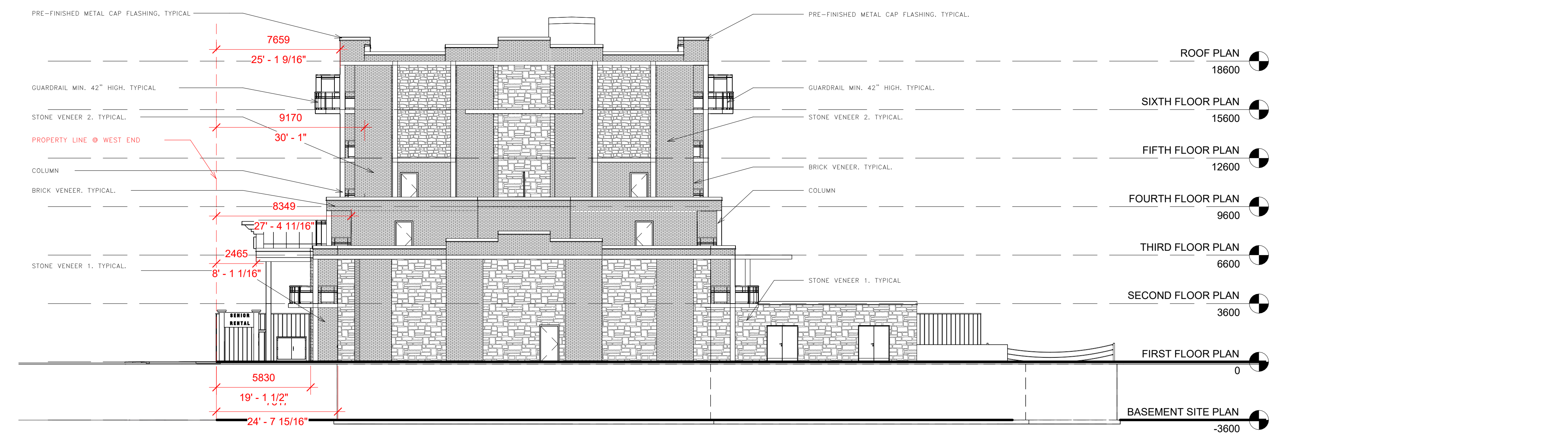

**3 EAST ELEVATION**  
1 : 150



**4 SOUTH ELEVATION**  
1 : 150

NO.	ISSUED FOR	DATE
12	REVISED AS PER COMMENTS - FENCE ADDED EAST SIDE	MAY 08/2023
11	REVISED	APR. 06/2023
10	REVISED SUBMISSION	SEP. 09/2022
9	REVISED - AS PER WESTON COMMENTS	JAN. 21/2021
8	REVISED - AS PER COMMENTS	DEC. 07/2020
7	REVISED - AS PER WESTON COMMENTS	SEP. 23/2019
6	REVISED	AUG. 14/2019
5	REVISED AS PER WESTON - FENCE REMOVED	JAN. 08/2019
4	REVISED - AS PER WESTON COMMENTS	DEC. 19/2018
3	REVISED - AS PER WESTON COMMENTS	DEC. 16/2018
2	REVISED - AS PER CITY & WESTON COMMENTS	NOV. 13/2018

**PROJECT**

PROPOSED SENIOR RENTAL BUILDING

7211 & 7233 AIRPORT ROAD  
PARTS # 1, 2 & 3  
MISSISSAUGA, ONTARIO

**DRAWING TITLE**

ELEVATION-2  
EAST & SOUTH SIDE  
ELEVATION

**NOTE:**

- DO NOT SCALE DRAWINGS
- ALL DIMENSIONS TO BE CHECKED AND VERIFIED ON THE JOB SITE.
- ANY AND ALL DISCREPANCIES TO BE REPORTED TO THE ARCHITECT
- ALL DRAWINGS REMAIN THE PROPERTY OF THE ARCHITECT.

A B C		A. DETAIL NO. B. LOCATION SHEET C. DETAILED ON
PROJECT NUMBER	1625	DRAWN BY A.V.
DATE	June 2016	CHECKED BY CJV

PROJECT NO.

**A-702**