

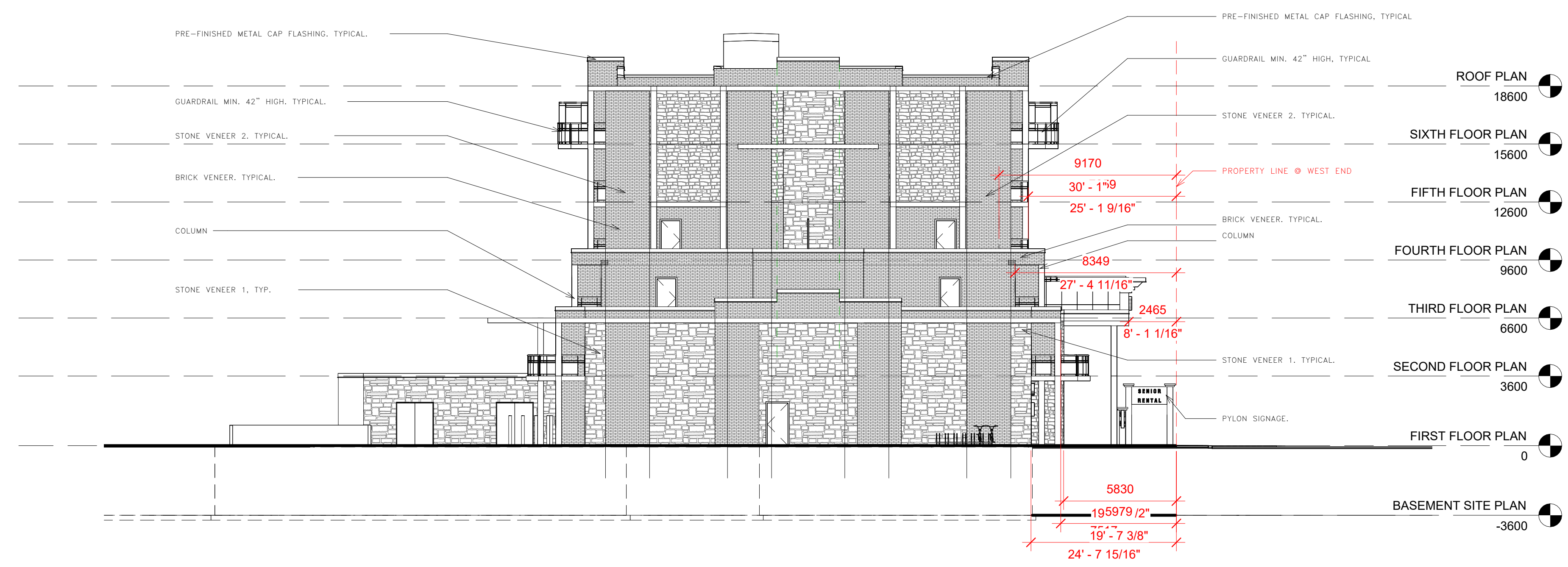

1 WEST ELEVATION
1 : 150



2 NORTH ELEVATION
1 : 150

NO.	ISSUED FOR	DATE
12	REVISED AS PER COMMENTS - FENCE ADDED EAST SIDE	MAY 08/2023
11	REVISED	APR. 06/2023
10	REVISED SUBMISSION	SEP. 09/2022
9	REVISED - AS PER WESTON COMMENTS	JAN. 21/2021
8	REVISED - AS PER COMMENTS	DEC. 07/2020
7	REVISED - AS PER WESTON COMMENTS	SEP. 23/2019
6	REVISED	AUG. 14/2019
5	REVISED AS PER WESTON - FENCE REMOVED	JAN. 08/2019
4	REVISED - AS PER WESTON COMMENTS	DEC. 19/2018
3	REVISED - AS PER WESTON COMMENTS	DEC. 16/2018
2	REVISED - AS PER CITY & WESTON COMMENTS	NOV. 13/2018

PROJECT

PROPOSED SENIOR RENTAL BUILDING

7211 & 7233 AIRPORT ROAD
PARTS # 1, 2 & 3
MISSISSAUGA, ONTARIO

DRAWING TITLE

ELEVATION-1
WEST & NORTH SIDE
ELEVATION

NOTE:

- DO NOT SCALE DRAWINGS
- ALL DIMENSIONS TO BE CHECKED AND VERIFIED ON THE JOB SITE.
- ANY AND ALL DISCREPANCIES TO BE REPORTED TO THE ARCHITECT
- ALL DRAWINGS REMAIN THE PROPERTY OF THE ARCHITECT.

		A. DETAIL NO.
		B. LOCATION SHEET
C. DETAILED ON		

PROJECT NUMBER	1625	DRAWN BY	A.V.
DATE	June 2016	CHECKED BY	CJV

PROJECT NO.

A-701