

6 SIXTH FLOOR PLAN
1 : 150

TYPICAL ROOF - ALL WORK AS PER MANUFACTURER'S SPECIFICATION AND WARRANTY. MANUFACTURER TO PROVIDE OBC SB-10 COMPLIANCE CERTIFICATE FOR THE ASSEMBLY.

METAL DECK ON STRUCTURAL STEEL, SEE STRUCTURAL DRAWINGS.

OPTION: 1
- 3/4" DENS CLASS GOLD SHEATHING,
- 6 MIL. POLY VAPOUR BARRIER WITH R-38 CI AS PER LATEST O.B.C. WITH TAPERING RIGID INSULATION AS REQUIRED,
- TPO ROOFING MEMBRANE, FIRESTONE OR EQUAL

OPTION: 2
TWO PLY MODIFIED BITUMEN ROOF CONSTRUCTION:
- GRANULATED TOP SHEET TORCH APPLIED,
- BASE SHEET HOT MOPPED OVER 1/2" FIBERBOARD,
- R-38 CI POLY ISO RIGID INSULATION ON ARMOURGARD VAPOUR RETARDER BY IKO,
- ON 1 1/2" DEEP METAL ROOF DECK,
- INSULATION SHALL BE MECHANICALLY SECURED TO ROOF DECK AT THE RATE OF ONE FASTENER PER 4 SQ. FT.

NOTE:
1) ROOFING CONTRACTOR SHALL PROVIDE A WRITTEN MANUFACTURER'S MATERIAL AND LABOUR WARRANTY IN THE NAME OF THE OWNER AGAINST DEFECTIVE MATERIAL FOR THE PERIOD OF 15 YEARS.
2) ROOF CONTRACTOR SHALL PROVIDE A WRITTEN WARRANTY IN THE NAME OF THE OWNER AGAINST DEFECTIVE INSTALLATION FOR THE PERIOD OF TWO YEARS.
3) WARRANTY PERIOD SHALL START FROM THE DATE OF SUBSTANTIAL COMPLETION OF THE BUILDING.

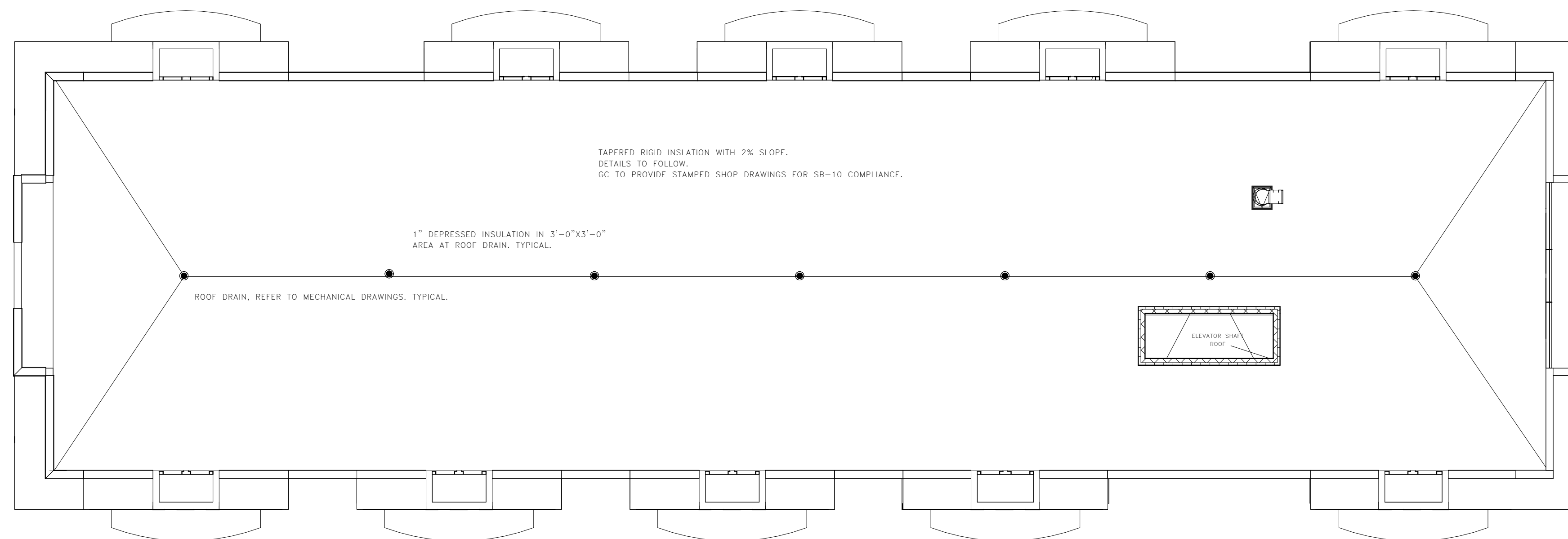

7 ROOF PLAN
1 : 150

12	REVISED AS PER COMMENTS - FENCE ADDED EAST SIDE	MAY 08/2023
11	REVISED	APR. 06/2023
10	REVISED SUBMISSION	SEP. 09/2022
9	REVISED - AS PER WESTON COMMENTS	JAN. 21/2021
8	REVISED - AS PER WESTON COMMENTS	DEC. 07/2020
7	REVISED - AS PER WESTON COMMENTS	SEP. 23/2019
6	REVISED	AUG. 14/2019
5	REVISED AS PER WESTON - FENCE REMOVED	JAN. 08/2019
4	REVISED - AS PER WESTON COMMENTS	DEC. 19/2018
3	REVISED - AS PER WESTON COMMENTS	DEC. 16/2018
2	REVISED - AS PER CITY & WESTON COMMENTS	NOV. 13/2018
NO.	ISSUED FOR	DATE

PROJECT

PROPOSED SENIOR RENTAL BUILDING

7211 & 7233 AIRPORT ROAD
PARTS # 1, 2 & 3
MISSISSAUGA, ONTARIO

DRAWING TITLE

6TH FLOOR & ROOF PLAN

NOTE:

- DO NOT SCALE DRAWINGS
- ALL DIMENSIONS TO BE CHECKED AND VERIFIED ON THE JOB SITE.
- ANY AND ALL DISCREPANCIES TO BE REPORTED TO THE ARCHITECT
- ALL DRAWINGS REMAIN THE PROPERTY OF THE ARCHITECT.

PROJECT NUMBER	1625	DRAWN BY	A.V.
	DATE		JUNE 2016
DRAWING NO.			

A-600