



**LAKESHORE TRANSPORTATION STUDIES -  
LAKESHORE BUS RAPID TRANSIT (BRT) STUDY  
CORRIDOR-WIDE LIMITED PHASE I ENVIRONMENTAL SITE ASSESSMENT  
MISSISSAUGA, ONTARIO**

Prepared for:  
**HDR CORPORATION**

Prepared by:  
**MATRIX SOLUTIONS INC.**

Version 1.0  
April 2023  
Mississauga, Ontario

Suite 3001, 6865 Century Ave.  
Mississauga, ON, Canada L5N 7K2  
T 519.772.3777 F 226.314.1908  
[www.matrix-solutions.com](http://www.matrix-solutions.com)

**LAKESHORE TRANSPORTATION STUDIES - LAKESHORE BUS RAPID TRANSIT (BRT) STUDY**  
**CORRIDOR-WIDE LIMITED PHASE I ENVIRONMENTAL SITE ASSESSMENT**  
**MISSISSAUGA, ONTARIO**

Prepared for HDR Corporation, April 2023



---

**Justine Chin-Cheong, B.Sc., P.Eng., PMP**  
**Environmental Engineer**

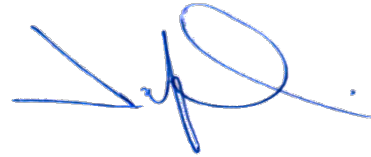

---

**Reviewed by**  
**Jacky So, P.Eng., QP<sub>ESA</sub>**  
**Senior Environmental Engineer**

### CONTRIBUTORS

Name	Job Title	Role
Justine Chin-Cheong, B.Sc., P.Eng., PMP	Environmental Engineer	Primary author
Jacky So, P.Eng., QP <sub>ESA</sub>	Senior Environmental Engineer	Reviewer
Chloe Zhang, M.A.Sc., P.Geo., QP <sub>ESA</sub>	Senior Hydrogeologist	Reviewer

### DISCLAIMER

Matrix Solutions Inc. certifies that this report is accurate and complete and accords with the information available during the project. Information obtained during the project or provided by third parties is believed to be accurate but is not guaranteed. Matrix Solutions Inc. has exercised reasonable skill, care, and diligence in assessing the information obtained during the preparation of this report.

This report was prepared for HDR Corporation. The report may not be relied upon by any other person or entity without the written consent of Matrix Solutions Inc. and of HDR Corporation. Any uses of this report by a third party, or any reliance on decisions made based on it, are the responsibility of that party. Matrix Solutions Inc. is not responsible for damages or injuries incurred by any third party, as a result of decisions made or actions taken based on this report.

## VERSION CONTROL

Version	Date	Issue Type	Filename	Description
V0.1	30-July-2021	Draft	33023-512 Lakeshore Phase I ESA Part A 2021-07-30 draft V0.1.docx	Issued to client for review
V0.2	10-Sept-2021	Draft revised 1	33023-512 Lakeshore BRT Study Phase I ESA 2021-09-10 draft V0.2.docx	Issued to client for review with revised project title and parts
V0.3	10-Nov-2021	Draft revised 2	33023-512 Lakeshore BRT Study Phase I ESA 2021-11-10 draft V0.3.docx	Revisions issued to client for review
V1.0	19-Apr-2023	Final	33023-512 Lakeshore BRT Study Phase I ESA 2023-04-19 final V1.0.docx	Issued to client

## EXECUTIVE SUMMARY

HDR Corporation and the City of Mississauga (the City) retained Matrix Solutions Inc. to complete a corridor-wide Limited Phase I environmental site assessment (ESA) in support of engineering services for the Lakeshore Transportation Studies (the project). This corridor-wide Limited Phase I ESA has been completed for the Lakeshore Bus Rapid Transit (BRT) Study.

The Limited Phase I ESA was conducted in general accordance with the Canadian Standards Association Standard Z768 01 (R2016) *Phase I Environmental Site Assessment* (CSA 2001). In addition, the general methodology for conducting Phase I ESAs provided in Ontario Regulation 153/04, as amended, has also been followed. Furthermore, due to the linear infrastructure nature of this study, Matrix has also incorporated aspects of the Ontario Ministry of Transportation process for conducting a Contamination Overview Study (COS) as provided in *Environmental Guide for Contaminated Property Identification and Management* (MTO 2006).

For the purposes of this corridor-wide Limited Phase I ESA, the Phase I Property (the site) is assumed to be the land within the proposed right-of-way (RoW) along the project route, and the site boundary is assumed to be the proposed RoW outline. The Phase I study area encompasses a 250 m buffer, which includes the properties wholly and partially located within 250 m from the boundaries of the site. The 250 m buffer is added to either side of the road to account for surrounding properties that could potentially impact the site. The majority of the Phase I study area is located in a fully developed area in Mississauga. A very limited area at the eastern end of the study area (along the Etobicoke Creek) is located within the City of Toronto. The land use within the study area is a mixture of residential (mainly on the north side of Lakeshore Road East) and commercial and industrial properties (mainly along Lakeshore Road East and to the south side). Open spaces and/or parklands are present along Etobicoke Creek on the south side of Lakeshore Road East.

The Limited Phase I ESA provides a general overview of the site and study area to identify current and historical potentially contaminating activities (PCAs) and areas of potential environmental concern (APECs) within the study area. The assessment of PCAs and APECs have been conducted on a broad level when compared with property-specific or individual Phase I ESAs, due to the scope of the corridor-wide Limited Phase I ESA (i.e., assessment of a large number of properties rather than one single property). APECs have been identified as properties and/or areas of potential environmental concern within the study area, which have been assigned with a risk ratings “high” or “medium” potential for contamination. The findings of the Limited Phase I ESA will provide a baseline of understanding for the planning of property acquisition, dewatering/groundwater management, and excess soil management work in the future design and planning stages and to identify appropriate environmental work and mitigation measures recommended for completion during the detailed design and construction phases of the project.

The Limited Phase I ESA includes a review of historical records available for the properties within the study area and a drive-by, windshield site visit to make observations of the properties within the study area

from public roadways and lands. The site visit did not include property-specific inspections and/or building inspections. No interviews have been conducted for any properties within the study area.

Based on the review of available historical information and observations made during the site visit, 69 properties and/or areas within the Phase I study area have been identified as having a “high” potential for soil and groundwater contamination, including gas stations or service centres, dry-cleaning facilities, vehicle repair garages, and industrial or manufacturing sites. Sixteen properties and/or areas within the study area have been identified as having a “medium” potential for soil and groundwater contamination, including light industrial, commercial and/or institutional facilities. The remaining properties in the study area, which were never developed or were developed but only used for agricultural (excluding orchards, nurseries, tree farms, and golf courses), residential, or parkland uses, were rated as having a “low” potential for contamination. In addition, 30 significant spill incidents, representing 11 spill locations, and 2 historical fill areas are also considered as having a “high” potential for soil and/or groundwater contamination. The properties or areas rated “high” and “medium” potentials for contamination, significant spill, and historical fill locations represent APECs in the study area. In addition to the APECs, potential impacts from de-icing salt applications during the winter season and unrecorded spill incidents on the site and other municipal roadways are also considered as potential environmental concerns to impact the nearby soil and groundwater quality.

The Limited Phase I ESA was prepared in accordance with the scope described in our proposal to HDR Corporation and the City of Mississauga. Matrix Solutions Inc. has exercised reasonable skill, care, and diligence in assessing the information obtained during the preparation of the Limited Phase I ESA. The findings provided in this report are based upon analysis of documents and records provided by third parties. Matrix has assumed that this information is factual and accurate. Matrix accepts no responsibility for any deficiency, misstatement, or inaccuracy contained in this report as a result of omissions or misinterpretations contained in this information. The scope of work for this Limited Phase I ESA does not include an intrusive or subsurface investigation for hazardous substances, and therefore, these substances may be present through any of the study area regardless of the assigned contamination ratings.

## TABLE OF CONTENTS

EXECUTIVE SUMMARY .....	iv
1 INTRODUCTION .....	1
1.1 Scope of Work.....	2
1.2 Methodology.....	3
1.2.1 High Potential for Contamination.....	4
1.2.2 Medium Potential for Contamination .....	4
1.2.3 Low Potential for Contamination .....	5
1.2.4 Road Salt Impacts and Undocumented Spills .....	5
2 SITE OVERVIEW .....	6
2.1 Site Location and Study Area Limits.....	6
2.2 Land Use.....	6
2.3 Topography and Drainage.....	6
2.4 Geology and Hydrogeology.....	7
2.5 Significant Natural Environmental Features .....	7
3 PREVIOUS ENVIRONMENTAL REPORTS .....	7
3.1 1400 Lakeshore Road East (Property ID #52) .....	8
3.2 800 and 985 Hydro Road (Property ID #7).....	9
4 RECORDS REVIEW .....	10
4.1 Ontario Ministry of the Environment, Conservation and Parks and Municipal Freedom of Information Requests .....	10
4.2 Chain-of-title .....	10
4.3 Environmental Risk Information Service Database Search.....	10
4.4 Ontario Ministry of the Environment, Conservation and Parks Water Well Records .....	12
4.5 Technical Standards and Safety Authority.....	12
4.6 Aerial Photographs .....	13
4.7 Fire Insurance Plans .....	16
4.8 City Directories.....	17
5 INTERVIEWS .....	18
6 STUDY AREA RECONNAISSANCE .....	18
6.1 Drive-by Windshield Survey.....	18
6.1.1 Site Visit Limitations.....	19
7 FINDINGS AND RECOMMENDATIONS.....	19
7.1 Limitations .....	20
8 REFERENCES .....	20

## IN-TEXT TABLES

TABLE A	Summary of Records Review .....	2
TABLE B	Aerial Imagery Summary.....	14
TABLE C	Properties of Environmental Concern Identified Through Fire Insurance Products Review .....	17
TABLE D	Site Visit Details .....	18

## FIGURES

FIGURE 1	Site Location - Lakeshore Bus Rapid Transit (BRT) Study
FIGURE 2	Topography and Existing Water Well Locations - Lakeshore Bus Rapid Transit (BRT) Study
FIGURE 3a	Contamination Ratings Mapping - Lakeshore Bus Rapid Transit (BRT) Study
FIGURE 3b	Contamination Ratings Mapping - Lakeshore Bus Rapid Transit (BRT) Study
FIGURE 3c	Contamination Ratings Mapping - Lakeshore Bus Rapid Transit (BRT) Study

## TABLES

TABLE 1	Summary of Properties with Potential Petroleum Storage Tanks
TABLE 2	Summary of Waste Disposal Sites
TABLE 3	Summary of Drying Cleaning Facilities
TABLE 4	Summary of Automobile Repair Garages and Auto Body Shops
TABLE 5	Summary of Manufacturing Facilities
TABLE 6	Polychlorinated Biphenyl Inventory and Storage Sites Identified by Environmental Risk Information Service Database Search
TABLE 7	Properties with Confirmed Historical Soil and/or Groundwater Contamination
TABLE 8	Properties Designated as High Potential for Contamination
TABLE 9	Properties Designated as Medium Potential for Contamination
TABLE 10	Significant Spill Records of Concern
TABLE 11	Unplottable Environmental Risk Information Service Database Records

## APPENDICES

APPENDIX A	List of the Ontario Ministry of the Environment, Conservation and Parks' Potential Contaminating Activities
APPENDIX B	Environmental Risk Information Service Report for the Lakeshore Bus Rapid Transit (BRT) Study
APPENDIX C	Summary of Water Well Information within the Study Area
APPENDIX D	Technical Standards and Safety Authority Correspondence - July 2021
APPENDIX E	Environmental Risk Information Service Aerial Imagery for the Lakeshore Bus Rapid Transit (BRT) Study
APPENDIX F	Fire Insurance Plans
APPENDIX G	City Directories
APPENDIX H	Site Photographs

# 1 INTRODUCTION

HDR Corporation and the City of Mississauga (the City) retained Matrix Solutions Inc. to complete a corridor-wide Limited Phase I Environmental Site Assessment (ESA) in support of engineering services for the Lakeshore Transportation Studies for Lakeshore Road East and Royal Windsor Drive (the project). The project includes the following parts:

- Lakeshore Bus Rapid Transit (BRT) Study: Transit Project Assessment Process (TPAP) and preliminary design for a 2 km section of Lakeshore Road from Etobicoke Creek to East Avenue.
- Lakeshore Complete Streets Study: Schedule C Class Environmental Assessment (EA) study and preliminary design for Lakeshore Road and Royal Windsor Drive from East Avenue to the Oakville border.
- New Credit River Active Transportation (AT) Bridge Study: Schedule B Class EA study and preliminary design for an active transportation bridge crossing over the Credit River north of Lakeshore Road.

Matrix has completed this corridor-wide Limited Phase I ESA for the Lakeshore BRT Study of the project.

For the purposes of this corridor-wide Limited Phase I ESA, the Phase I Property (the site) is assumed to be the land within the proposed right-of-way (RoW) along the project route, and the site boundary is assumed to be the proposed RoW outline. The Phase I study area encompasses a 250 m buffer, which includes the properties wholly and partially located within 250 m from the boundaries of the site. The 250 m buffer is added to either side of the road to account for surrounding properties that could potentially impact the site.

The corridor-wide Limited Phase I ESA provides a general overview of the site and study area to identify current and historical potentially contaminating activities (PCAs) and areas of potential environmental concern (APECs) within the study area. The assessment of PCAs and APECs have been conducted on a broad level when compared with property specific or individual Phase I ESAs, due to the scope of the corridor wide Limited Phase I ESA (i.e., assessment of a large number of properties rather than one single property). Individual APECs (i.e., properties of potential environmental concern) have been identified within the study area, which have been assigned with a risk rating of “high” or “medium” potential for contamination.

The findings of the Limited Phase I ESA will provide a baseline of understanding for the planning of property acquisition, dewatering/groundwater management, and excess soil management work in the future design and planning stages and to identify appropriate environmental work and mitigation measures recommended for completion during the detailed design and construction phases of the project.



## 1.1 Scope of Work

This corridor-wide Limited Phase I ESA was conducted in general accordance with the Canadian Standards Association (CSA) Standard Z768 01 (R2016) *Phase I Environmental Site Assessment* (CSA 2001). In addition, the general methodology for conducting Phase I ESAs provided in Ontario Regulation 153/04, as amended (O. Reg. 153/04), has also been followed. Due to the linear infrastructure nature of this study, Matrix has also incorporated aspects of the Ontario Ministry of Transportation (MTO) process for conducting a Contamination Overview Study as provided in *Environmental Guide for Contaminated Property Identification and Management* (MTO 2006).

This corridor-wide Limited Phase I ESA includes a review of historical records available for the properties located within the study area and a drive-by, windshield site visit to make observations of the properties within the study area (including the site) from public roadways and lands. The site visit did not include property-specific inspections and/or building inspections.

Table A lists information sources obtained and reviewed as part of the records review.

**TABLE A Summary of Records Review**

Record	Source	Extent of Records Review	
		Phase I Property	Phase I Study Area
Environmental Risk Information Service (ERIS) Database Search Report	ERIS; Order No. 21060100043; June 6, 2021	X	X
Fire Insurance Plans	Opta Information Intelligence	X	X
Chain of Title	Not obtained or provided by the City of Mississauga	-	-
City Directories	LGI Copy Services Canada (LGICS) - 1958, 1959/62, 1969-71, 1979, 1989, and 2000	X	X
Technical Standards and Safety Authority (TSSA) Tank Records	TSSA	X	X
Previous Environmental Reports	800 Hydro Road: CH2M HILL (2001); EXP (2020a, 2020b, 2018a, 2018b); O'Connor Associates (2007, 2004) 1440 Lakeshore Road East: Arcadis (2018, 2017a, 2017b); Terraprobe (2007, 2006)	X	X
Areas of Natural Significance	Ontario Ministry of Natural Resources and Forestry (GIS) application	X	X
Aerial Photographs	City of Mississauga - 1931, 1946, 1960, 1975, 1985, 1997, 2005, 2010, and 2015 (copies of photographs are not included in the report due to copyright; (City of Mississauga 2021a). ERIS - 1931, 1946, 1960.	X	X

Record	Source	Extent of Records Review	
		Phase I Property	Phase I Study Area
Topographic Maps	<i>The Atlas of Canada - Toporama</i> ; Natural Resources Canada (2021)	X	X
Physiographic Maps	<i>The Physiography of Southern Ontario</i> ; Chapman and Putnam (1984)	X	X
Geological Maps	<i>Quaternary geology of Ontario (southern sheet)</i> ; Barnett et al. (1991)	X	X
Well Records	Ontario Ministry of the Environment, Conservation and Parks Water Well Information System (MECP 2021a)	X	X

Due to the nature of the corridor-wide Limited Phase I ESA, (i.e., assessment of a large number of properties instead of a single property for a standard Phase I ESA), the standard scope of a CSA Phase I ESA (i.e., for a single property) has been modified to fit the needs for the assessment of a large number of properties. The following tasks, which are included in a CSA Phase I ESA for a single property, are not included in the corridor-wide Limited Phase I ESA:

- A chain-of-title search for any of the properties within the study area was not obtained.
- Freedom of Information (FOI) requests were not made to the Ontario Ministry of the Environment, Conservation and Parks (MECP) or the City for information for the site or properties within the study area.
- The site visit for the corridor-wide Limited Phase I ESA was a drive-by site visit, and observations of properties were made on features readily visible from public roadways and lands. No property-specific inspections and/or building inspections were conducted.
- No interviews with the property owners were conducted.

If further investigation is determined to be necessary for any of the properties or APECs during the later stage of the project, the above-listed items may be assessed as part of the property-specific/individual Phase I ESAs.

The Limited Phase I ESA scope does not include collecting samples of air, soil, groundwater, surface water, or building materials. Also note that a Phase I ESA does not constitute a hazardous materials survey or designated substances survey.

## 1.2 Methodology

Information gathered from the historical records review and site visits was used to identify PCAs and properties or APECs (properties or areas of potential environmental concern) in the study area. The APECs within the study area have been assigned with a risk rating of “high” or “medium” potential for contamination in accordance with the MTO (2016). The remaining properties, which have not been

identified as APECs, have been assigned with a risk rating of “low” potential for contamination. The properties or APECs with risk ratings of “high” and/or “medium” have been assigned property identification numbers, which are referenced throughout this report.

The rationale for risk rating assignments is provided in the following subsections.

### **1.2.1 High Potential for Contamination**

Properties with a high potential for contamination include:

- properties with confirmed soil and groundwater contamination based on the review of historical records
- current and historical industrial facilities; the potential for contamination is high due to the industrial processes and materials involved
- current or historical waste disposal sites and waste receiving and transfer sites; potential environmental impacts related to waste disposal/handling/transfer sites can be more severe and may extend to neighbouring properties
- some commercial operations, such as dry cleaners, vehicle and equipment repair, automobile wrecking yards, or fuel service stations due to the chemical, fuel, and/or material usage, storage, and handling on these properties
- properties with PCAs, as defined in Table 2, Schedule D of O. Reg. 153/04 (provided in Appendix A); these PCAs must be identified and evaluated when preparing Phase I ESAs for filing a Record of Site Condition.
- certain agricultural properties, such as historical orchards, due to the concern of large-scale pesticide/herbicide applications
- high potential for soil contamination within the railway corridor beneath and or adjacent to railway tracks, as railway ties are impregnated with creosote, and railways are often developed on poor quality fill
- properties with visible transformers, potential fill material of unknown quality, and where significant spills have been reported

### **1.2.2 Medium Potential for Contamination**

Properties with medium potential for contamination include:

- historical and/or current commercial facilities, unless evidence suggests a “high” or “low” potential for contamination
- light industrial facilities, such as warehouses, shipping and receiving operations, light assembly and vehicle and equipment storage
- nurseries, tree farms, and golf courses which may involve the application of pesticides/herbicides
- institutional facilities, such as churches, public schools, large office buildings, nursing homes, and community centres due to the concern of potential use or storage of larger quantities of chemicals (including generator/heating oils), unless specific sources of information suggest that they have “high” or “low” potential

### 1.2.3 Low Potential for Contamination

Properties with low potential for contamination include:

- properties where land uses consist of undeveloped lands, open spaces, and residential properties
- in general, agricultural properties (except for orchards, nurseries, and golf courses):
  - ✦ Agricultural equipment use, storage, and repair may increase the potential for contamination if present.
  - ✦ In addition, certain pesticides and fertilizers applied on agricultural lands can accumulate in surficial soil.

### 1.2.4 Road Salt Impacts and Undocumented Spills

The site consists of the road corridor along Lakeshore Road East within the proposed RoW. Road salts used for de-icing during the winter season along Lakeshore Road East and other municipal roadways within the study area have the potential to impact the soil and groundwater quality in the vicinity. Road salt impacts due to winter de-icing purposes are not considered contaminants as per O. Reg. 153/04. In addition, potential unrecorded spills on the roadways during vehicular traffic may also have the potential to impact the soil and groundwater quality along the road corridors. The potential impacts from de-icing salt impacts and undocumented spills at the site and along other municipal roads are not considered as factors in the risk rating assignment; however, appropriate assessment, management, and/or reuse of the excess soil with salt and petroleum-relevant impacts will be needed.

## 2 SITE OVERVIEW

### 2.1 Site Location and Study Area Limits

For the purposes of this corridor-wide Limited Phase I ESA, the Phase I Property (the site) is assumed to be the land within the proposed RoW along the project route and the site boundary is assumed to be the proposed RoW outline. A 250 m buffer (the Phase I study area; the study area) is added to either side of the road to account for surrounding properties that could potentially impact the site.

The study area consists of an approximately 2 km road corridor along Lakeshore Road East from Etobicoke Creek to East Avenue, in a fully developed area in Mississauga. A very limited area at the eastern end of the study area (along Etobicoke Creek) is located within the City of Toronto. Figure 1 illustrates the site location and study area limits.

### 2.2 Land Use

The study area is located in a well-developed area in Mississauga. Land use within the study area includes a mixture of residential (mainly on the north side of Lakeshore Road East) and commercial and industrial properties (mainly along Lakeshore Road East and to the south side). Open spaces and/or parkland are present along the Etobicoke Creek on the south side of Lakeshore Road East.

### 2.3 Topography and Drainage

According to the *Atlas of Canada - Toporama* (NRCan 2021), the topography within the study area is generally flat, with a generally downward slope to the southeast toward Lake Ontario. The ground elevations within the study area range from approximately 90 m to 80 m above mean sea level (amsl; along the southern end of the study area).

The majority of the study area is situated within the Credit River watershed, while a limited area the eastern end is located within the Etobicoke Creek watershed. Etobicoke Creek flows through the eastern end of the study area, while Applewood Creek and an unnamed tributary of Serson Creek run across the middle section of the study area. All three surface water features drain into Lake Ontario.

Based on the topography and surface drainage features of the area, the regional groundwater flow is easterly/southeasterly toward Lake Ontario. Locally, surface water runoff and groundwater flow are influenced by ground topography, flowing from elevated areas to the valleys of the Etobicoke and Applewood creeks.

The topography and surface drainage features in the area is provided on Figure 2.

## 2.4 Geology and Hydrogeology

The study area is located within the Iroquois Plain physiographic region (Chapman and Putnam 1984), which is comprised mostly of permeable sands and situated along the shoreline of the current Lake Ontario. According to the *Quaternary geology of Ontario (southern sheet)* (Barnett et al. 1991), the quaternary deposit in the vicinity of the study area consists of Glaciomarine deposits of sand, gravelly sand, and gravel (nearshore and beach deposits). Underlying the overburden deposits within the study area are shale, limestone, dolostone, and siltstone of the Georgian Bay Formation (OGS 1991).

A review of the MECP Water Well Information System (WWIS; MECP 2021a) database indicate the geology underlying the study area is characterized by thin overburden soil of sand, gravel, and clay underlain by shale bedrock. Overburden thickness ranges from 0 m (i.e., bedrock exposed at ground surface) to greater than 10 m within the study area.

Potable water in the area is municipally serviced with water obtained from Lake Ontario. A review of the MECP WWIS records for the study area (MECP 2021a) did not identify any existing potable water wells within the study area. A water supply used for industrial purposes (i.e., non-potable) has been identified in the study area. Therefore, the aquifer underlying the study area is not considered as a potable water source.

## 2.5 Significant Natural Environmental Features

According to the natural heritage information available from the Ontario Ministry of Natural Resources and Forestry (MNRF) website (MNRF 2021), a limited area at the western end of the study area along the Etobicoke Creek is situated within the Greenbelt Plan Designation Area. There are no Areas of Natural and Scientific Interest (ANSI), Provincially Significant Wetlands (PSWs), or natural heritage systems present within the study area. Unevaluated wetlands are present in the park area to the west/southwest of Etobicoke Creek (south of Lakeshore Road East).

A review of *Schedule 3 - Natural System* of the Mississauga Official Plan (City of Mississauga 2021b) indicated several small areas on the southside of Lakeshore Road East, along Etobicoke Creek, Applewood Creek, and the unnamed tributary of Serson Creek, are classified as “Significant Natural Area and Natural Green Spaces.”

According to the MECP *Source Water Protection Atlas* (MECP 2021b), there are no Wellhead Protection Areas located within or in the vicinity (within a 1 km radius) of the study area. The majority of the study area is located within a surface water Intake Protection Zone 2 (IPZ-2).

## 3 PREVIOUS ENVIRONMENTAL REPORTS

The City provided HDR and Matrix with several previous environmental reports for two properties/facilities with municipal addresses of 1400 Lakeshore Road East (Property ID #52) and 800/985

Hydro Road (Property ID #7). Historical presence of soil and/or groundwater contamination was confirmed on both properties/facilities. Table 7 provides a summary of the information collected for these properties/facilities. Details of the reports reviewed and information collected are provided in the following sections.

### 3.1 1400 Lakeshore Road East (Property ID #52)

The following reports were reviewed:

- *Post Development Monitoring, 2005 Monitoring Program, Arsenal Lands, 1400 Lakeshore Road East, Mississauga, Ontario* (Terraprobe 2006)
- *Ground Water Quality Investigation, Vicinity of MW3, Arsenal Lands, Mississauga, Ontario.* (Terraprobe 2007)
- *Gamma Radiation Survey, 1352 Lakeshore Road East, Mississauga* (Arcadis 2017a)
- *Field Investigation Summary and Recommendation Letter: Environmental Due Diligence Investigation - 1352-1400 Lakeshore Road East, Mississauga, ON* (Arcadis 2017b)
- *Due Diligence Risk Assessment, 1352-1400 Lakeshore Road East, Mississauga, Ontario* (Arcadis 2018)

A review of these reports indicated the following:

- The property with an address of 1400 Lakeshore Road East contains two parcels, based on the City website (1400 and 1440 Lakeshore Road East), which is part of a large tract of land utilized by the Department of National Defence as a training area prior to the Second World War. The property was then used by Canadian Arsenals (denoted as “Arsenal Land” in the later years). Canada Post was also identified as a former occupant for this property.
- One or more of metal and inorganic parameters exceeding MECP Table 1 Site Condition Standard (SCS) were historically (2005) identified in soil at the northwest portion of the property. Metal, inorganic and/or volatile organic compound parameters exceeding the applicable site standards were historically (2005, 2007, and/or 2016) in groundwater and/or surface water.
- The 2016 gamma radiation survey was conducted at the soil containment facility that the City might acquire, which is located immediately south of a parcel of land at 1352 Lakeshore Road East. According to the property parcel data available on the City’s online interactive map, 1352 Lakeshore Road is part of the property parcel with an address of 1400 Lakeshore Road East, and the soil containment facility is part of the property parcel with an address of 1440 Lakeshore Road East.

The 2016 gamma radiation survey indicated readings ranging from 6 to 15  $\mu\text{R}/\text{hour}$  at ground surface and 6 to 14  $\mu\text{R}/\text{hour}$  at 1 m height above the ground in the survey area. The readings observed on lands that might be conveyed to the City (i.e., north of soil containment facility) ranged from 6 to 8  $\mu\text{R}/\text{hour}$  at both ground surface and 1 metre height aboveground, which was comparable to the background in southern Ontario typically ranges from 3 to 15  $\mu\text{R}/\text{hour}$ .

### 3.2 800 and 985 Hydro Road (Property ID #7)

The following reports were reviewed:

- *Final Report, Phase II Environmental Site Assessment, Former Lakeview GS Switching Station, 800 Hydro Road, Mississauga, Ontario* (CH2M HILL 2001)
- *Supplementary Phase II Environmental Site, Former Lakeview Switching Station, 800 Hydro Road, Mississauga, Ontario* (O'Connor Associates 2004)
- *Phase III Environmental Site Assessment and Remedial Excavations and Drainage System Flushing, Former Lakeview Switching Station, 800 Hydro Road, Mississauga, Ontario* (O'Connor Associates 2007)
- *Due Diligence and Phase I Environmental Site Assessment* (EXP 2018b)
- *Due Diligence and Phase II Environmental Site Assessment* (EXP 2018a)
- *Phase One Environmental Site Assessment, 985 Hydro Road, Mississauga, Ontario* (EXP 2020b)
- *985 Hydro Road, Mississauga, Ontario, Phase Two Environmental Site Assessment* (EXP 2020a)

A review of these reports indicated the following:

- The property with an address of 985 Hydro Road was historically associated with the addresses 1082 Lakeshore Road East and 800 Hydro Road.
- The property was first developed as the former Ontario Power Generation Lakeview Coal Generating Station in the 1950s, which ceased operations in 2005 and was decommissioned between 2006 and 2008.
- A large number of environmental subsurface investigations, including remediation programs, have been previously completed on the property. The 2020 Phase I ESA (EXP 2020b) has identified 24 PCAs that were considered to contribute to APECs on the property.



- A large number of underground storage tanks containing liquid fuel, waste oil, and ignition oil were present from 1960s to 2003. A response from the Technical Standards and Safety Authority (TSSA) Fuels Safety Division also confirmed that there were seven expired underground fuel storage tanks at 800 Hydro Road. The property is currently vacant so the tanks are assumed to be decommissioned.

## 4 RECORDS REVIEW

### 4.1 Ontario Ministry of the Environment, Conservation and Parks and Municipal Freedom of Information Requests

Based on the proposed scope for the corridor-wide Limited Phase I ESA, Freedom of information (FOI) requests to the MECP and the City were not conducted for any of the properties within the study area. FOI requests under the Freedom of Information and Protection of Privacy Act (FOIPPA) conducted by the MECP and local municipalities are based on a specific address. There is no address number associated with the site, and there are a large number of properties within the study area.

### 4.2 Chain-of-title

According to the proposed scope of the corridor-wide Limited Phase I ESA (i.e., assessment of a large number of properties rather than a single property), chain-of-title searches were not conducted for any of the properties within the study area. The City did not provide chain-of-title records for any properties.

### 4.3 Environmental Risk Information Service Database Search

Matrix obtained a custom report from Environmental Risk Information Service (ERIS; Report Number 21060100043; June 6, 2021) for records for the properties within the study area. Appendix B includes a summary of the complete list of databases reviewed by ERIS and a copy of the ERIS report.

Properties located within the study area are listed in 33 databases including Anderson's Waste Disposal Sites (ANDR), Certificates of Approval (CA), Commercial Fuel Oil Tanks (CFOT), Compliance and Convictions (CONV), Delisted Fuel Tanks (DTNK), Environmental Activity and Sector Registry (EASR), Environmental Registry (EBR), Environmental Compliance Approval (ECA), ERIS Historical Searches (EHS), List of Expired Fuels Safety Facilities, Fuel Storage Tank (FST), Fuel Storage Tank - Historic (FSTH), Ontario Regulation 47 Waste Generators Summary (GEN), Greenhouse Gas Emissions from Large Facilities (GHG), TSSA Historic Incidents (HINC), Fuel Oil Spills and Leaks (INC), Landfill Inventory Management Ontario (LIMO), Non-Compliance Reports (NCPL), National PCB Inventory (NPCB), National Pollutant Release Inventory (NPRI), Inventory of PCB Storage Sites (OPCB), Orders (ORD), Pesticide Register (PES), Pipeline Incidents (PINC), Private and Retail Fuel Storage Tanks (PRT), Permit to Take Water (PTTW), Ontario Regulation 347 Waste Receivers Summary (REC), Record of Site Condition (RSC), Retail Fuel Storage Tanks (RST), Scott's Manufacturing Directory (SCT), Ontario Spills (SPL), Wastewater Discharger Registration Database (SRDS), and Waste Disposal Sites - MOE CA Inventory (WDS).

The industrial and commercial facilities listed in the ERIS databases may use, store, and handle various types of chemicals/fuels in their associated industrial or commercial operations and, therefore, are considered having a “medium” to “high” potential for contamination.

Properties identified in the following databases are generally considered as having a “high” potential for contamination due to the manufacturing processes, material usage, storage, and handling activities involved. The properties/areas that are identified in these ERIS databases are presented on Figures 3a to 3c and summarized in Tables 1 to 6.

- various tank databases including CFOT, DTNK, FST, FSTH, PRT, and RST, which involve liquid fuel/fuel oil usage, storage, and handling
- List of Expired Fuels Safety Facilities databases, including expired/former private fuel outlets, bulk plants, fuel oil tanks, gasoline stations, marinas etc.; note the potential for soil and/or groundwater contamination on the propane filling stations, which is included in the List of Expired Fuels Safety Facilities data, is not considered “high” since no liquid fuel storage and handling is involved
- ANDR, WDS, and REC databases including landfill, dump, and/or waste receiver sites
- NPCB and OPCB databases for PCB usage, storage, and handling, unless evidence suggest a “medium” potential for contamination
- SCT database for manufacturing facilities

In addition, properties that are or were used for industrial purposes and/or where the MECP defined PCAs are or were conducted are considered as having a “high” potential for contamination.

The properties listed in the ERIS databases for commercial uses (except for those discussed earlier, which are considered as having a “high” potential) are generally considered as having a “medium” potential for contamination, unless evidence suggests a “high” or “low” potential.

Listings in the SPL, HINC, INC, and PINC databases are spills/release incidents reported to the regulatory agencies. Depending on the nature of these spills, some incidents may represent a relatively high potential for soil and or groundwater contamination. Releases to air, such as natural gas leaks, are unlikely to result in soil or groundwater contamination. Oil spills released directly to catch basins or watercourses that may result in surface water contamination are possibly restricted to the sewer system and less likely to impact soil and groundwater. In addition, spills of small quantities (less than 25 L) are unlikely to cause significant impacts to soil and groundwater. Based on the review of the detailed spill records, a total of 30 spills records associated with 11 property locations were considered significant and may have an environmental impact to the soil and groundwater quality within the study area. These records are listed in Table 10.

ERIS provides a listing of unplottable records, which are records shown up during the database search however not geocoded due to lack of sufficient data on their exact locations. Matrix has reviewed these unplottable records and four unplottable records that were considered potentially significant are summarized and discussed in Table 11. None of the spills could be located or have potential to impact soil and/or groundwater quality in the study area.

#### **4.4 Ontario Ministry of the Environment, Conservation and Parks Water Well Records**

Potable water in the vicinity of the study area is municipally serviced with water from a surface water source (i.e., Lake Ontario). According to the MECP WWIS database (MECP 2021a), there are no existing private potable water wells within the study area. There are no municipal water supply wells or their associated Wellhead Protection Areas located within the study area.

One private water supply well (Well ID 4902286), used for “industrial” purposes, has been identified in the study area and is shown on Figure 2. The water supply well was drilled in 1967 with a diameter of approximately 20 cm and a well depth of approximately 25 m. The static water level is reported approximately 9.1 m below ground surface (bgs). Based on the well record, the well obtains water from approximately 10.5 m bgs (pumping level). A summary of the key information for the industrial water supply well as obtained from the MECP WWIS database (MECP 2021a) is provided in Appendix C. The location of the industrial water supply well is presented on Figure 2.

There are a large number of observation/monitoring wells and test holes within the study area. Geological information collected from a review of the MECP WWIS records is discussed in Section 2.4.

#### **4.5 Technical Standards and Safety Authority**

Technical Standards and Safety Authority (TSSA) Fuels Safety Division was requested in July 2021 to search their database for registered fuel storage tanks for selected properties within the study area. Selected properties were based on a review of the historical information and included industrial and commercial properties that may have a potential for the presence of a fuel storage tank. A response from July 9, 2021, indicated that one property at 1300 Lakeshore Road East had underground fuel storage, which had already been captured in the ERIS database records; a summary of the ERIS database records with potential petroleum storage tanks is provided in Table 1. A response from July 28, 2021, indicated that there were four expired underground fuel oil tanks, two expired liquid fuel tanks, and one private self serve fuel outlet at 800 Hydro Road. A copy of the correspondences is attached as Appendix D. Additionally, Matrix retained ERIS to provide information from additional fuel storage databases which covered the entire study area (see Section 4.4 for details).

## 4.6 Aerial Photographs

Matrix reviewed historical aerial photographs obtained from ERIS and available for the study area for the years 1931, 1946, and 1960. In addition, aerial photographs dated 1931, 1946, 1960, 1975, 1985, 1997, 2005, 2010, and 2015 obtained from the City's online interactive mapping (City of Mississauga 2021a) were also reviewed. Copies of aerial photographs from ERIS are provided in Appendix E. Images from the City's online mapping are not provided due to copyright limitations.

The aerial photograph review was conducted primarily to provide a general development history of the area, to verify the historical land uses and any changes in land uses, and to help identify the likelihood of potential contamination in relation to the properties within the study area. Information collected from the aerial photograph review is limited to some readily visible major features (such as buildings, parking and material storage areas, and large aboveground storage tanks [ASTs]); actual activities on specific properties may not be positively identified due to the quality and relatively small scale of the aerial photographs.

A summary of the aerial photographs is summarized in Table B.

**TABLE B Aerial Imagery Summary**

Year	Site and General Study Area	Commercial/Industrial Development/Redevelopment
1931	Lakeshore Road and Canadian National Railway (CN) rail line is visible in the photograph. The area south of Lakeshore Road is generally agricultural, while the area residential development is generally seen to the north of Lakeshore Road.	A possible orchard is seen west of Etobicoke Creek and south of Lakeshore Road, on the parcel of land denoted as “Arsenal Land” (Property ID #52) Northeast quadrant of Plain Road East and Brant Street, the facility appears to be a gas station (Property ID #117). Southwest quadrant of Plains Road East and Brant Street, the facility appears to be a gas station (Property ID #83). Commercial/industrial developments south of Plains Road East, north of the CN rail line and west of Brant Street (Property ID #97, 118-121).
1946	Further residential and some commercial/industrial developments are seen in the study area.	Possible landfilling activities are seen along the west side of Etobicoke Creek and south of Lakeshore Road. Details of the activities cannot be confirmed due to photograph quality. Industrial/commercial development is seen on “Arsenal Land” (Property ID #52), with a very large building and two smaller structures observed. Possible industrial/commercial development is seen in the area of 1180, 1200, and 1260 Lakeshore Road (Property ID #47, #48, and #50).
1960	Further residential development is seen north of Lakeshore Road.	The current industrial area south of Lakeshore Road, southwest of “Arsenal Land,” and along Rangeview Road is under construction, with a large area of soil disturbances observed. The possible landfilling activities seen along the west side of Etobicoke Creek and south of Lakeshore Road in the 1946 photograph is not observed. The area is vacant.
1975	The study area appears well developed with mostly residential properties to the north of Lakeshore Road and industrial properties to the south.	The majority of the industrial facilities along Rangeview Road and south of Lakeshore Road have been developed. The Ontario Power Generation Lakeview Coal Generating Station is visible (1082 Lakeshore Road, 800/985 Hydro Road, Property ID #7) The Lakeview Water Pollution Control Plant (Ontario Clean Water Agency) is visible (1300 Lakeshore Road East, Property ID #1) Commercial/industrial development is also seen immediately north of Lakeshore Road.

Year	Site and General Study Area	Commercial/Industrial Development/Redevelopment
1985	No significant visible change was noted other than further development of the area.	Shooting blocks are seen on the southwest portion of “Arsenal Land” (Property ID #52). No significant visible change in comparison to the 1975 aerial photograph, other than further industrial development south of Lakeshore Road.
1997	No significant visible change was noted other than further development of the area.	The large building and other structures are not visible “Arsenal Land” (Property ID #52), the area appears vacant.
2005	No significant visible change was noted other than further development of the area.	A commercial/industrial building is visible at the northwest corner of “Arsenal Land” (Property ID #52).
2010	No significant visible change was noted other than further development of the area.	The Ontario Power Generation Lakeview Coal Generating Station appears decommissioned (1082 Lakeshore Road, 800/985 Hydro Road, Property ID #7)
2015	No significant visible change was noted other than further development of the area.	The possible gas station on 1407 Lakeshore Road (currently townhouse development, Property ID# 53) appears decommissioned; the area appears vacant

## 4.7 Fire Insurance Plans

Matrix identified three industrial areas within the study area for the search of Fire Insurance Products (FIPs) by Opta Information Intelligence. Opta conducted the records search within a 250 m search radius of the provided addresses (1025 Rangeview Road, 1260 Lakeshore Road East, and 880 Lakeshore Road East). A copy of the available FIPs found by the search is provided in Appendix F. A summary of the FIPs is provided further in this section.

One fire map and four FIP reports were found for 1025 Rangeview Road:

- 1952 Volume: Toronto 19 Firemap: 1915A, Toronto Vol. 19 Plan: 2180 (1952), Sheet: 1915A (1952)
- (1993) Inspection Report - 1993, Boltron Tidman Inc., Reference No: 10462837
- (1993) COPE Report - 1993, Boltron Tidman Inc, Reference No: 10462837
- (2008) All Risk Report - 2008, 1718262 Ontario Limited
- (2007) Inspection Report - 2007, Boltron Bookbinding (2000) Ltd., - Unit 1 1025 Rangeview Rd, Mississauga ON

One fire map and five FIP reports were found for 1260 Lakeshore Road East:

- 1952, Volume: Toronto Volume 19 Firemap: 1917
- 1983, Siteplan Report - 1983, McKenna Holding Ltd.
- 1993, Inspection Report - 1993, McKenna Holding Ltd.
- 1993, COPE Report - 1993, McKenna Holding Ltd.
- 1994, Multirisk Report - 1994, Allan Gardner Marketing
- 2001, Inspection Report - 2001 Fabritec Canada Inc.

Three fire maps and three FIP reports were found for 880 Lakeshore Road East:

- (1952) Volume: Toronto Volume 19 Firemap: 1914
- (1952) Volume: Toronto Volume 19 Firemap: 1915
- (1952) Volume: Toronto Volume 19 Firemap: 1915A
- (1989) Inspection Report - 1989, Chantler and Chantler Inc., Reference No: 10208105
- (1989) COPE Report - Chantler and Chantler Inc., Reference No: 10208105
- (1989) Siteplan Report - 1989 Chantler Chantler Ltd.

A summary of properties of potential environmental concern (APECs) that were identified during the FIP review is provided in Table C.

**TABLE C Properties of Environmental Concern Identified Through Fire Insurance Products Review**

Property ID No.	Address	Occupant	Potential Environmental Concern/PCA
58	827-839 Lakeshore Road East	Rosewood Automotive	On the 1952 FIP map, the building is labelled “garage” with two underground storage tanks onsite.
6	909 Lakeshore Road East	AutoTex Service Centre Ltd. (former Gi Sug Lee Lee’s Gas Bar)	The property is labelled a service gas station, with three underground storage tanks observed to the south of the building on the 1952 FIP map.
39	1019 Lakeshore Road East	Krown Lakeshore (auto garage) Ontario Greenlight Motors Brothers Auto Sales	The building on the property was labelled “garage” with two underground storage tanks observed to the south of the building on the 1952 FIP map.
44	859 (857-859) Lakeshore Road East	Ontario Auto Group	The property was occupied by “Master Welding” with one underground storage tank observed to the south of the building on the 1952 FIP map.
40	1001 Lakeshore Road East	Watts Current - Lighting Store (former cleaners - 1952)	The building on the property is labelled “cleaners” on the 1952 FIP map.
50	1260 Lakeshore Road East	Fabritec Canada Inc.	The 2001 Inspection report indicates the occupant occupied approximately 100 m <sup>2</sup> space in this warehouse as storage of dry cleaners chemicals shipped from U.S. Stock of dry cleaners chemicals are stored in containers on skids with adequate spaces.
17	880 Lakeshore Road East	Chantler and Chantler Inc.	The 1989 Inspection Report indicates bulk storage of flammable inks and solvents are kept in a flammable room, and there is a liquids storage room onsite.

#### 4.8 City Directories

Matrix reviewed the city directories available for three industrial areas in the vicinity of 1025 Rangeview Road, 1260 Lakeshore Road East, and 880 Lakeshore Road East for the years 1958, 1959/62, 1969-71, 1979, 1989, and 2000 (one per decade) obtained from LGI Copy Services Canada (LGICS). The city directories from LGICS are attached as Appendix G.

LGICS would not provide access to information sources due to the circumstances resulting from the COVID-19 pandemic. While all additional measures were undertaken to provide accurate information where possible, some city directory searches yielded no results.

From 1958 to 2000, addresses between 825-1385 Lakeshore Road East were a mix of residential, commercial, and industrial properties. Auto garages, manufacturing companies, and dry-cleaning facilities dating back to 1958-1962 were listed in the city directories for this stretch of Lakeshore Road East. The city



directories listed an auto wholesale company as a former occupant of 1260 Lakeshore Road East prior to the current occupant McKenna Logistics. From 1970/71 to 2000, all addresses between 850-1085 Rangeview Road were either industrial or commercial properties. The city directories listed a tire services company as a former occupant of 1083 Rangeview Road prior to the current occupant Leda Disaster Restoration Specialists. Based on the city directories, Lakefront Promenade was not listed as a street until 1989 and from 1989 to 2000, all addresses between 775-930 Lakefront Promenade were industrial or commercial properties. In summary, the city directories review confirmed that many of the properties in the study area that are currently industrial or commercial properties have seen no changes in property type from 1958 to 2000.

Properties/areas of potentially environmental concern identified by the review of available city directories are summarized and discussed in Tables 1 to 6.

## 5 INTERVIEWS

According to the proposed scope of the corridor-wide Limited Phase I ESA scope (i.e., assessment of a large number of properties rather than a single property), interviews were not conducted for any of the properties within the study area.

## 6 STUDY AREA RECONNAISSANCE

### 6.1 Drive-by Windshield Survey

Matrix personnel conducted the site visit on June 14, 2021. Selected site visit photographs are included in Appendix H, and the general site visit details are provided in Table D.

**TABLE D Site Visit Details**

Aspect	Details
Site Assessor	Chloe Zhang, M.A.SC., P. Geo. QP <sub>ESA</sub> Justine Chin-Cheong, B.Sc., E.I.T.
Date	June 14, 2021
Weather	Sunny, 19°C

The site visit included a visual drive-by windshield survey of the properties within the study area. The driving route included the surrounding roads along Lakeshore Road East between East Avenue and Brow Drive, and local municipal roadways to observe the properties within the study area from public roadways and publicly accessible lands. All local municipal roads within the study area were accessed unless they had restricted access or were residential roads.

Site visit observations included noting any limitations associated with the visit, the presence or absence of buildings and infrastructure on the properties, the potential presence of any hazardous materials or any unidentified substances, the presence of storage containers and tanks, the sources of potable water,

and the potential presence of any special attention substances. Photographs and field notes were also taken during the site visit to assist with documenting the observed conditions.

The study area is located in a well-developed area in the City. Land use within the study area north of Lakeshore Road East is primarily residential, with commercial, institutional, and industrial developments present primarily on the south side of and along Lakeshore Road East. Drilled and dug wells were not observed on the residential properties during the windshield survey. Multiple transformers were observed on properties during the site visit.

Properties/areas that have been identified having potential environmental concerns during the site visits have been rated accordingly as “high” and “medium” potential for contamination. These properties/areas of potential environmental concern are summarized and discussed in Table 1 to 6.

### **6.1.1 Site Visit Limitations**

The drive-by inspection did not include any building inspections or on-site property inspections of any of the properties within the study area. Therefore, observations and evaluation of the properties located within the study area by Matrix were limited to features and conditions that were readily visible from publicly accessible roadways.

This Limited Phase I ESA site visit did not include any testing, sampling, or analysis to confirm the presence or absence of potential substances of environmental concern.

## **7 FINDINGS AND RECOMMENDATIONS**

Based on the review of available historical information and observations made during the site visit, 69 properties within the study area have been identified as having a “high” potential for soil and groundwater contamination, including gas stations/service centres, dry cleaning facilities, possible vehicle repair garages, and industrial or manufacturing sites. A list and summary of the properties designated with a “high” potential are provided and described in Table 8. Sixteen properties within the study area have been identified as having “medium” potential for soil and groundwater contamination and these properties are provided in Table 9. The details of these properties/facilities/areas are summarized in the referenced tables. The remaining properties in the study area, which were never developed or were developed but only used for agricultural, residential, or parkland uses, were rated as having a “low” potential for contamination.

In addition to the properties rated “high” or “medium,” 30 significant spill records (representing 11 spill locations; SPL-1 to SPL-11) and two historical fill areas (HF-1 and HF-2) are also considered as having a “high” potential for soil and/or groundwater contamination. The significant spill records are summarized in Table 10, while the historical fill records are summarized in Table 2 and Table 8.

The properties/areas rated as “high” and “medium” potentials for contamination, significant spill, and historical fill locations represent APECs in the study area and are illustrated on Figures 3a to 3c. In addition to the APECs shown on Figures 3a to 3c, potential impacts from de-icing salt applications during winter season and unrecorded spill incidents on the site and other municipal roadways are also considered as potential environmental concern to impact the soil and groundwater quality in the vicinity.

## 7.1 Limitations

The Limited Phase I ESA was prepared in accordance with the scope described in our proposal to HDR Corporation and the City of Mississauga. Matrix Solutions Inc. has exercised reasonable skill, care, and diligence in assessing the information obtained during the preparation of the Limited Phase I ESA. The findings provided in this report are based upon analysis of documents and records provided by third parties. Matrix has assumed that this information is factual and accurate. Matrix accepts no responsibility for any deficiency, misstatement, or inaccuracy contained in this report as a result of omissions or misinterpretations contained in this information. The scope of work for this Limited Phase I ESA does not include an intrusive or subsurface investigation for hazardous substances, and therefore, these substances may be present through any of the study area regardless of the assigned contamination ratings.

The report was prepared for HDR Corporation and the City of Mississauga. The report may not be relied upon by any other person or entity without the written consent of Matrix Solutions Inc., HDR Corporation, and the City of Mississauga. Any uses of the report by a third party, or any reliance on decisions made based on it, are the responsibility of that party. Matrix Solutions Inc. is not responsible for damages or injuries incurred by any third party as a result of decisions made or actions taken based on the report.

## 8 REFERENCES





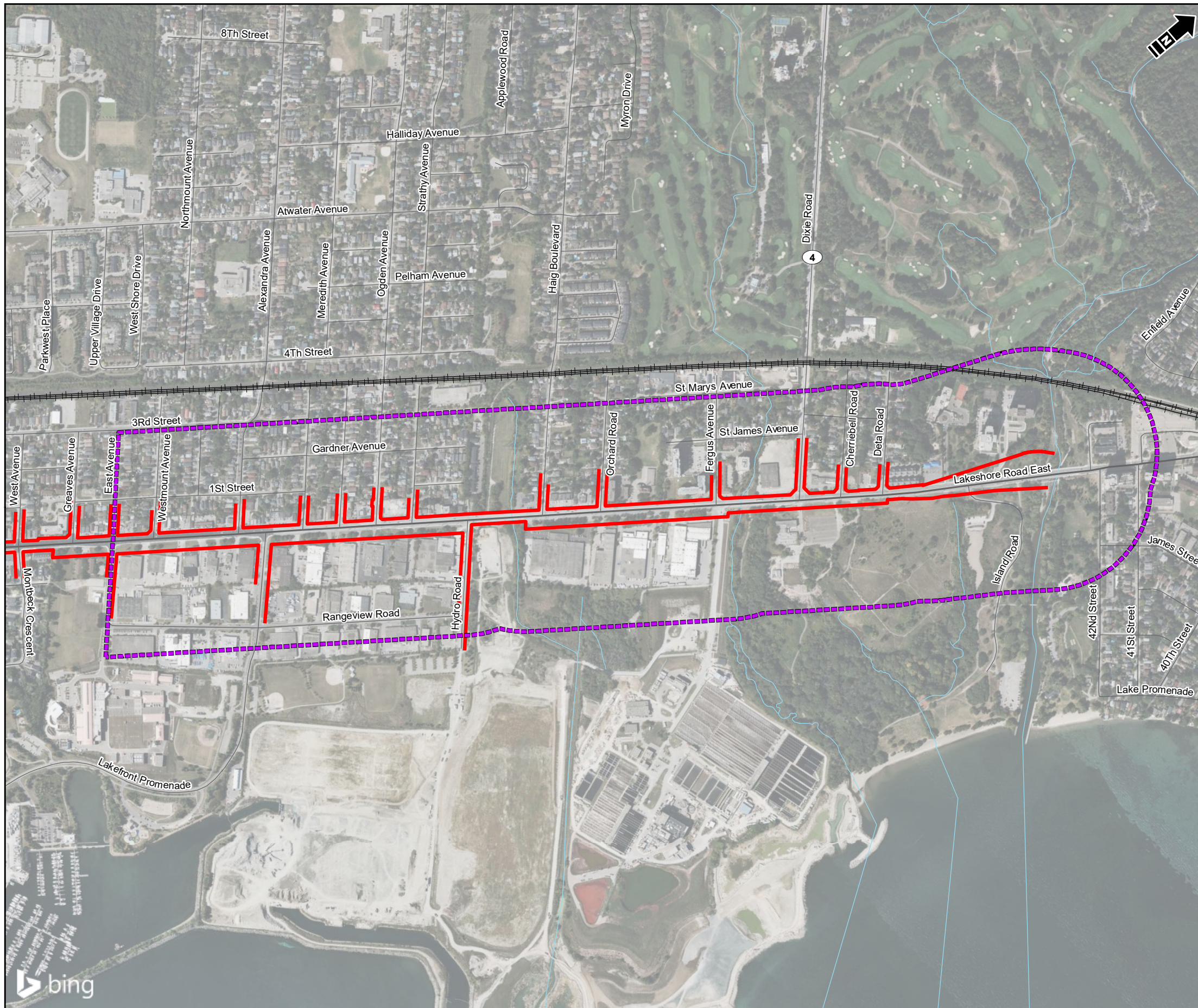

- Arcadis Canada Inc. (Arcadis). 2018. *Due Diligence Risk Assessment, 1352-1400 Lakeshore Road East, Mississauga, Ontario*. Prepared for the City of Mississauga. Mississauga, Ontario. September 12, 2018.
- Arcadis Canada Inc. (Arcadis). 2017a. *Gamma Radiation Survey, 1352 Lakeshore Road East, Mississauga*. Prepared for the City of Mississauga. Mississauga, Ontario. January 6, 2017.
- Arcadis Canada Inc. (Arcadis). 2017b. *Field Investigation Summary and Recommendation Letter: Environmental Due Diligence Investigation - 1352-1400 Lakeshore Road East, Mississauga, ON*. Prepared for the City of Mississauga. Mississauga, Ontario. February 8, 2017.
- Barnett P.J. et al. 1991. *Quaternary geology of Ontario (southern sheet)*. Ontario Geological Survey, Map 2556. Scale: 1:1 000 000. 1991.

- Canadian Standards Association (CSA). 2001. *CSA Standard Z768-01 (R2016): Phase I Environmental Site Assessment*. Reaffirmed 2016. January 2001.
- CH2M Hill Canada Limited (CH2M HILL). 2001. *Final Report, Phase II Environmental Site Assessment, Lakeview GS Switching Station, 800 Hydro Road, Mississauga, Ontario*. Prepared for Hydro One Networks Inc. January 2001.
- Chapman L.J. and D.F. Putnam. 1984. *The Physiography of Southern Ontario*. Third Edition. Ontario Geological Survey, Special Volume 2. Accompanied by Map 2715 (coloured), scale 1:600,000. Ontario Ministry of Natural Resources. Toronto, Ontario. July 9, 1984, 270 p. 1984.  
<https://open.canada.ca/data/en/dataset/d22354e8-cb01-5262-aed5-1de48d1ffb0a>
- City of Mississauga. 2021a. *Mississauga Maps*. Accessed July 2021. 2021.  
<http://www6.mississauga.ca/missmaps/#map=12/-8864609.44/5404848.32/0>
- City of Mississauga. 2021b. *Mississauga Official Plan*. Mississauga, Ontario. April 8, 2021.  
<https://www.mississauga.ca/projects-and-strategies/strategies-and-plans/mississauga-official-plan/>
- Environmental Planning & Policy Associates (EPPA). 1997. *Toward The Ecological Restoration of South Etobicoke*. Prepared for the Citizens Concerned About the Future of The Etobicoke Waterfront. Etobicoke, Ontario. June 1997.
- EXP Services Inc. (EXP). 2020a. *985 Hydro Road, Mississauga, Ontario, Phase Two Environmental Site Assessment*. Prepared for Lakeview Community Partners Limited. Markham, Ontario. May 13, 2020.
- EXP Services Inc. (EXP). 2020b. *Phase One Environmental Site Assessment, 985 Hydro Road, Mississauga, Ontario*. Prepared for Lakeview Community Partners Limited. Markham, Ontario. March 9, 2020.
- EXP Services Inc. (EXP). 2018a. *Due Diligence Phase II Environmental Site Assessment*. Prepared for Lakeview Community Partners Limited. Markham, Ontario. March 2, 2018.
- EXP Services Inc. (EXP). 2018b. *Due Diligence Phase I Environmental Site Assessment*. Prepared for Lakeview Community Partners Limited. Markham, Ontario. February 23, 2018.
- National Resources Canada (NRCan). 2021. *The Atlas of Canada - Toporama*. Last updated January 2021.  
<https://atlas.nrcan.gc.ca/toporama/en/index.html>
- O'Connor Associates Environmental Inc. (O'Connor Associates). 2007. *Phase III Environmental Site Assessment Remedial Excavations and Drainage System Flushing, Former Lakeview Switching Station, 800 Hydro Road, Mississauga, Ontario*. Prepared for Hydro One Networks Inc. Oakville, Ontario. August 1, 2007.

- O'Connor Associates Environmental Inc. (O'Connor Associates). 2004. *Supplementary Phase II Environmental Site Assessment, Lakeview Switching Station, 800 Hydro Road, Mississauga, Ontario*. Prepared for Hydro One Networks Inc. Oakville, Ontario. July 20, 2004.
- Ontario Geological Survey. (OGS). 1991. *Bedrock geology of Ontario, southern sheet*. Ontario Geological Survey, Map 2544. Scale: 1:1 000 000. 1991.
- Ontario Ministry of Natural Resources and Forestry (MNRF). 2021. *Make a Map: Natural Heritage Areas*. Mapping application. Accessed July 2021.  
<http://www.gisoeapp.lrc.gov.on.ca/web/MNR/NHLUPS/NaturalHeritage/Viewer/Viewer.html>
- Ontario Ministry of the Environment, Conservation and Parks (MECP). 2021a. *Water Well Information System (WWIS)*. Accessed June 2021. <https://www.ontario.ca/data/well-records>
- Ontario Ministry of the Environment, Conservation and Parks (MECP). 2021b. *Source Protection Information Atlas*. Accessed July 2021.  
<https://www.lioapplications.lrc.gov.on.ca/SourceWaterProtection/index.html?viewer=SourceWaterProtection.SWPViewer&locale=en-CA>
- Ontario Ministry of Transportation (MTO). 2006. *Environmental Guide for Contaminated Property Identification and Management*. October 2006.
- Terraprobe Limited (Terraprobe). 2007. *Ground Water Quality Investigation, Vicinity of MW3, Arsenal Lands, Mississauga, Ontario*. Prepared for Toronto and Region Conservation Authority. Brampton, Ontario. April 3, 2007.
- Terraprobe Limited (Terraprobe). 2006. *Post Development Monitoring 2005 Monitoring Program, Arsenal Lands, 2400 Lakeshore Road East, Mississauga, Ontario*. Prepared for Toronto and Region Conservation Authority. Brampton, Ontario. February 24, 2006.

I:\HDC\preparation\33023\Figures\Avr\Date\ESA\2021\Report\Phase\_1\Para\VF\Fig-1\_Site\_Location\_Lakeshore\_Bus\_Rapid\_Transit\_Study.mxd - Tabbed\_L - 09-Sep-21, 09:44 PM - tmwigh - T10065



-  Study Area (Lakeshore Bus Rapid Transit (BRT) Study)
-  Right-of-Way
-  Watercourse
-  Railway
-  Highway
-  Road

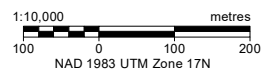
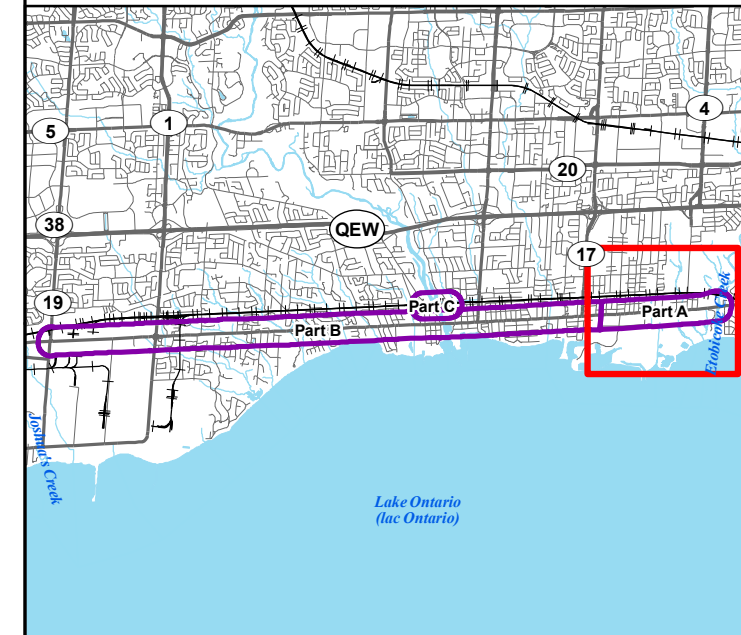

Reference: Contains information licensed under the Open Government Licence - Ontario. Imagery © 2021 Microsoft Corporation © 2021 Maxar © CNES (2021) Distribution Airbus DS



HDR Corporation  
Limited Phase 1 ESA Report



**Site Location  
Lakeshore Bus Rapid Transit (BRT) Study**

Date: September 2021 Project: 33023 Submitter: J. Chin-Cheong Reviewer: C. Zhang

Disclaimer: The information contained herein may be compiled from numerous third party materials that are subject to periodic change without prior notification. While every effort has been made by Matrix Solutions Inc. to ensure the accuracy of the information presented at the time of publication, Matrix Solutions Inc. assumes no liability for any errors, omissions, or inaccuracies in the third party material.

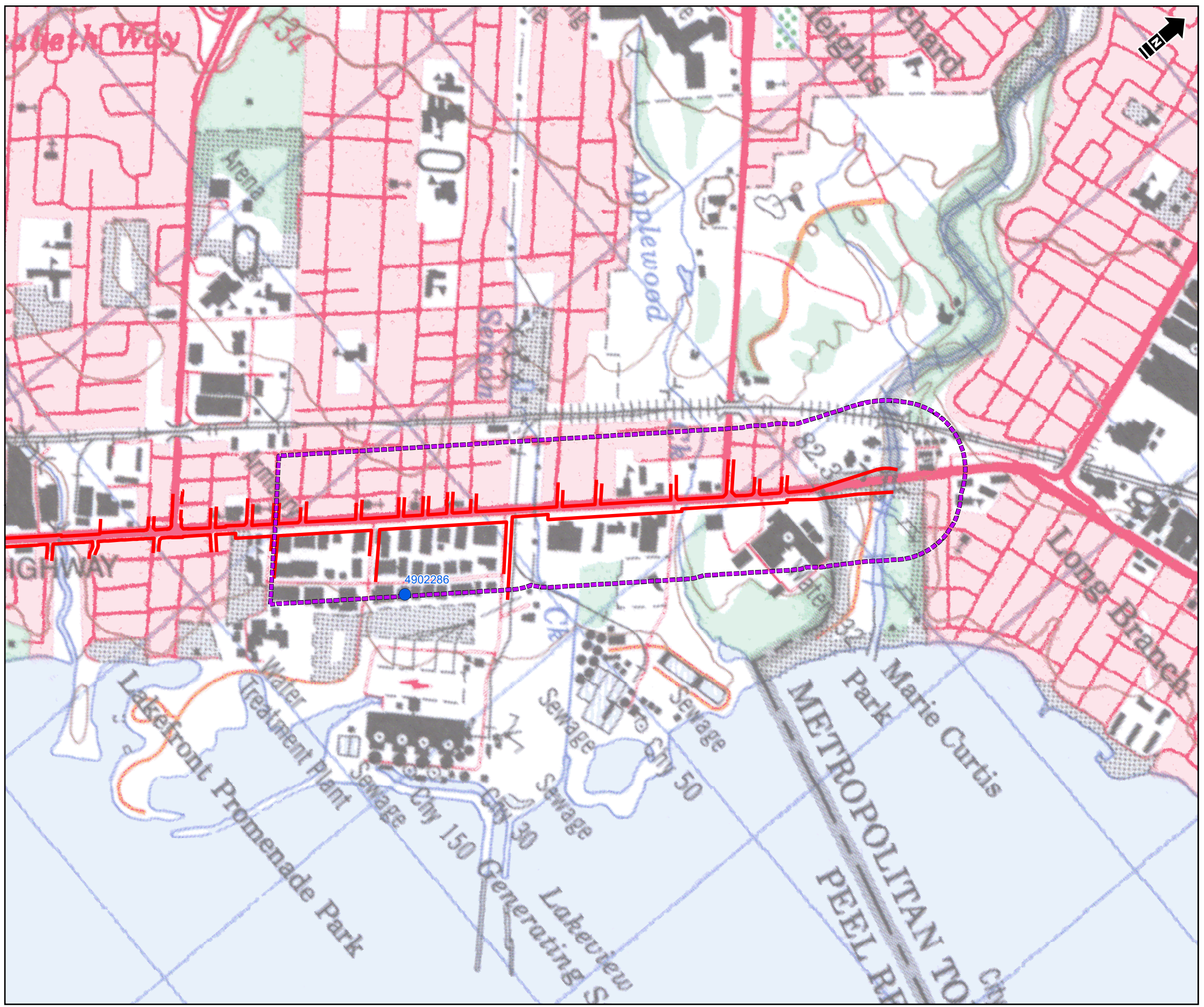
I:\HDC\preparation\323\Figures\Avr\Date\ESA\2021\Report\Phase\_1\Part\AV\Figure-2\Topography\_and\_Existing\_Water\_Well\_Locations\_Lakeshore\_Bus\_Rapid\_Transit\_Study\mid - Tabled\_L - 09-Sep-21, 09:43 PM - jmwright - TD005



-  Study Area (Lakeshore Bus Rapid Transit (BRT) Study)
-  Right-of-Way
-  Industrial Water Supply Well

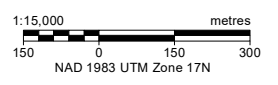
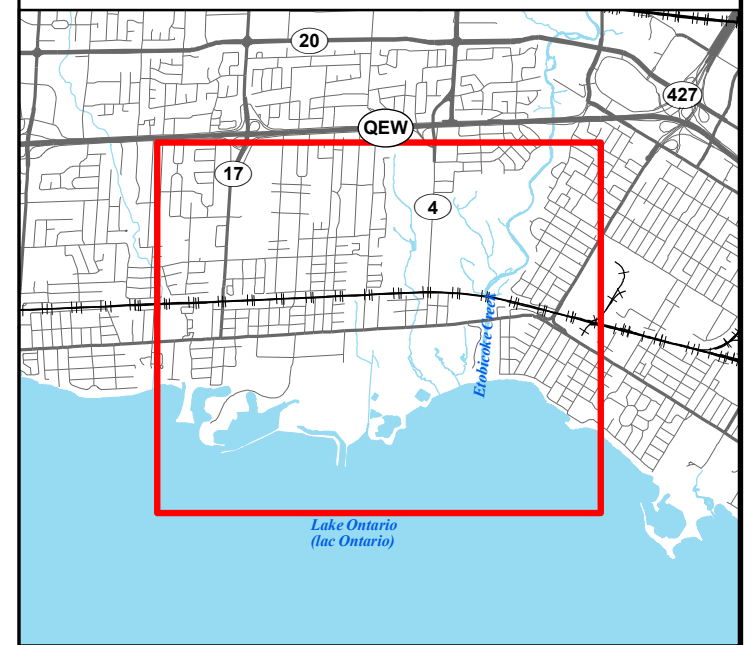

Reference: Contains information licensed under the Open Government Licence - Ontario, 30M12 (Brampton), Edition 7, UTM Zone 17, NAD83 © Department of Natural Resources Canada. All rights reserved.



HDR Corporation  
Limited Phase 1 ESA Report

**Topography and Existing Water Well Locations - Lakeshore Bus Rapid Transit (BRT) Study**

Date: September 2021 | Project: 33023 | Submitter: J. Chin-Cheong | Reviewer: C. Zhang

Disclaimer: The information contained herein may be compiled from numerous third party materials that are subject to periodic change without prior notification. While every effort has been made by Matrix Solutions Inc. to ensure the accuracy of the information presented at the time of publication, Matrix Solutions Inc. assumes no liability for any errors, omissions, or inaccuracies in the third party material.

I:\HDC\preparation\33023\FiguresAndTables\ESA\2021\Report\Phase\_1\Lakeshore\_BRT\_Study\Figures\3-Contamination\_Ratings\_Mapping\_Lakeshore\_Bus\_Rapid\_Transit\_Study\mxd - Tabloid\_L\_04.Nov.21\_04:51 PM.mxd - 11/04/2021

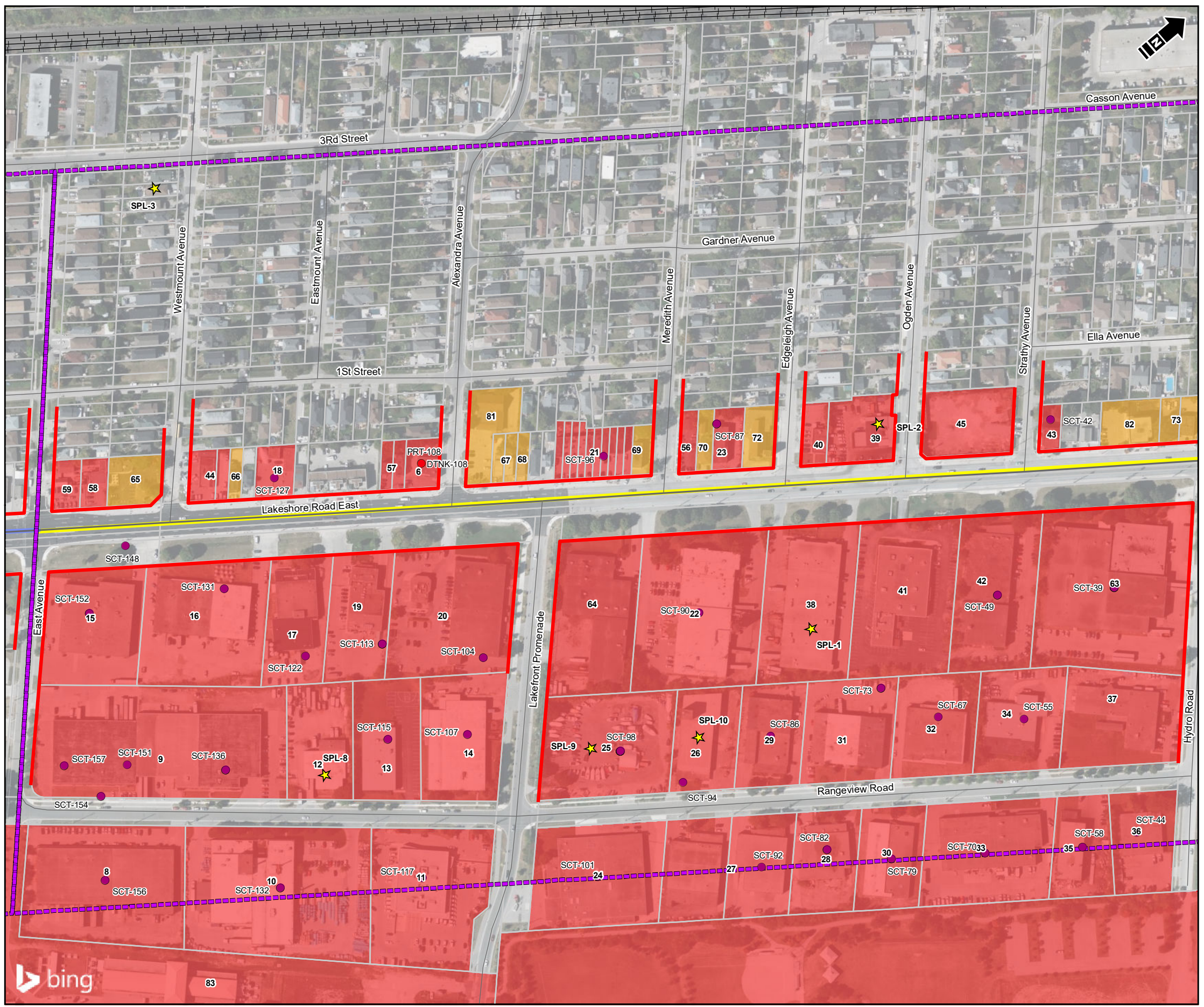

- Study Area
- Property Boundary
- Railway
- Highway
- Road
- Right-of-Way
- Historical Spill Location
- Contamination Rating**
  - High Contamination Rating
  - Medium Contamination Rating
- Crossing Alignment**
  - Lakeshore Bus Rapid Transit (BRT) Study
  - Lakeshore Complete Streets Study
- ERIS Database Record**
  - DTNK: Delisted Fuel Tanks
  - PRT: Private and Retail Fuel Storage Tanks
  - SCT: Scott's Manufacturing Directory

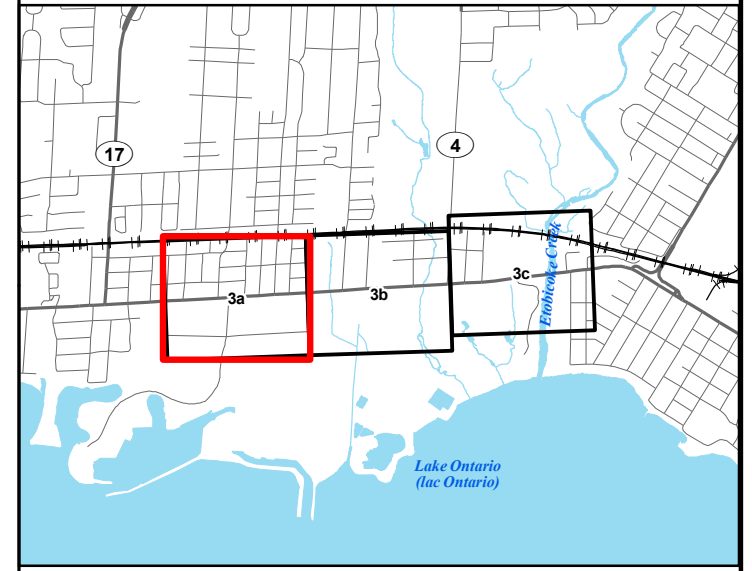

Reference: Contains information licensed under the Open Government Licence - Ontario. Imagery © 2021 Microsoft Corporation © 2021 Maxar © CNES (2021) Distribution Airbus DS

1:3,000 metres  
30 0 30 60  
NAD 1983 UTM Zone 17N



HDR Corporation  
Limited Phase 1 ESA Report

### Contamination Ratings Mapping Lakeshore Bus Rapid Transit (BRT) Study

Date: November 2021 Project: 33023 Submitter: J. Chin-Cheong Reviewer: C. Zhang

Disclaimer: The information contained herein may be compiled from numerous third party materials that are subject to periodic change without prior notification. While every effort has been made by Matrix Solutions Inc. to ensure the accuracy of the information presented at the time of publication, Matrix Solutions Inc. assumes no liability for any errors, omissions, or inaccuracies in the third party material.



I:\HDC\preparation\33023\FiguresAndTables\ESA\2021\Report\Phase\_1\Lakeshore\_BRT\_Study\Figures\Contamination\_Ratings\_Mapping\_Lakeshore\_Bus\_Rapid\_Transit\_Tunnel\_BRT\_Study.mxd - Tabloid\_L\_04.Nov.21\_04:52 PM - Inwright - TID0005

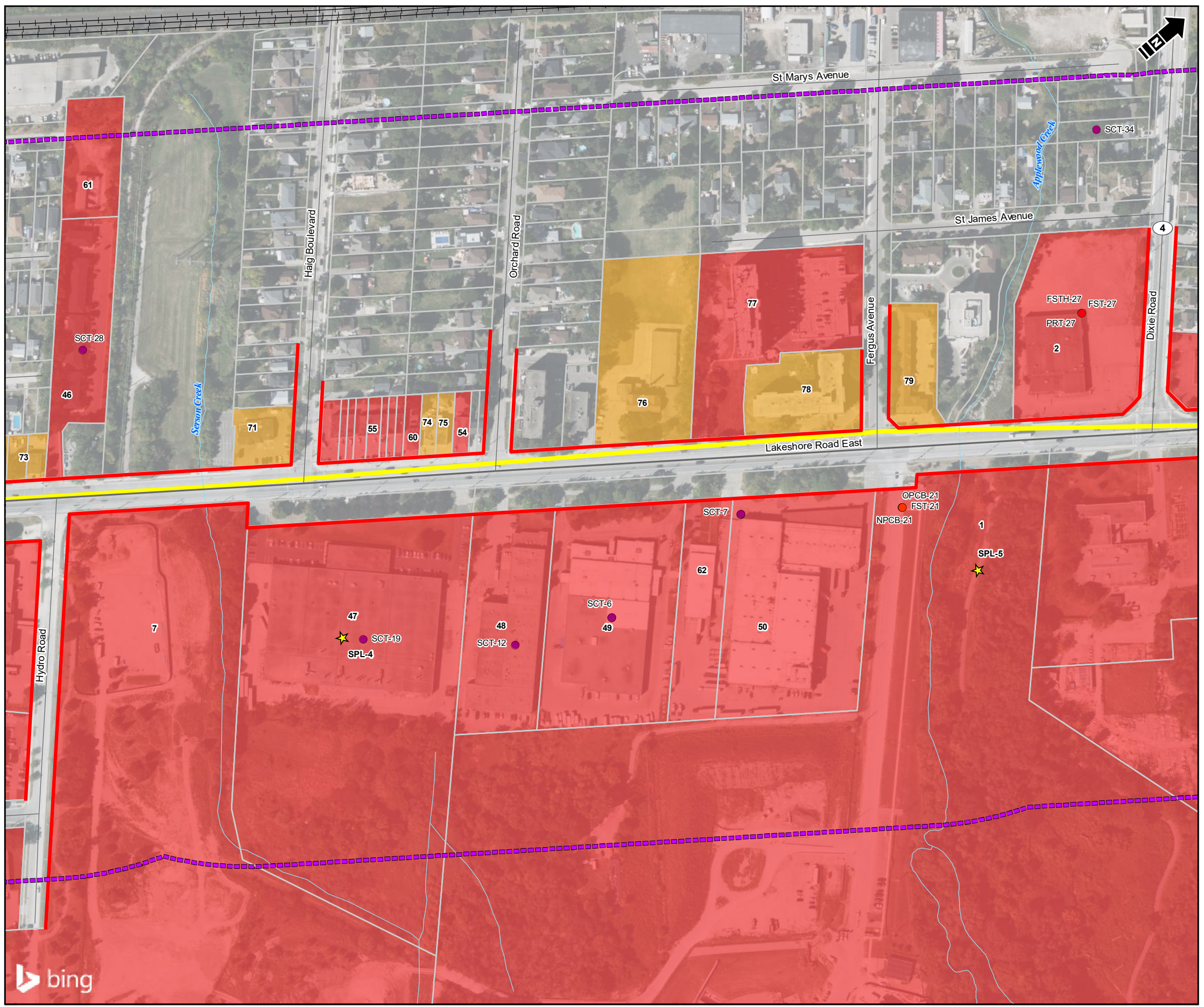

- Study Area
- Property Boundary
- Watercourse
- Railway
- Highway
- Road
- Right-of-Way
- Historical Spill Location
- Contamination Rating**
- High Contamination Rating
- Medium Contamination Rating
- Crossing Alignment**
- Lakeshore Bus Rapid Transit (BRT) Study
- ERIS Database Record**
- FST: Fuel Storage Tank
- FSTH: Fuel Storage Tank – Historic
- NPCB: National PCB Inventory
- OPCB: Inventory of PCB Storage Sites
- PRT: Private and Retail Fuel Storage Tanks
- SCT: Scott's Manufacturing Directory

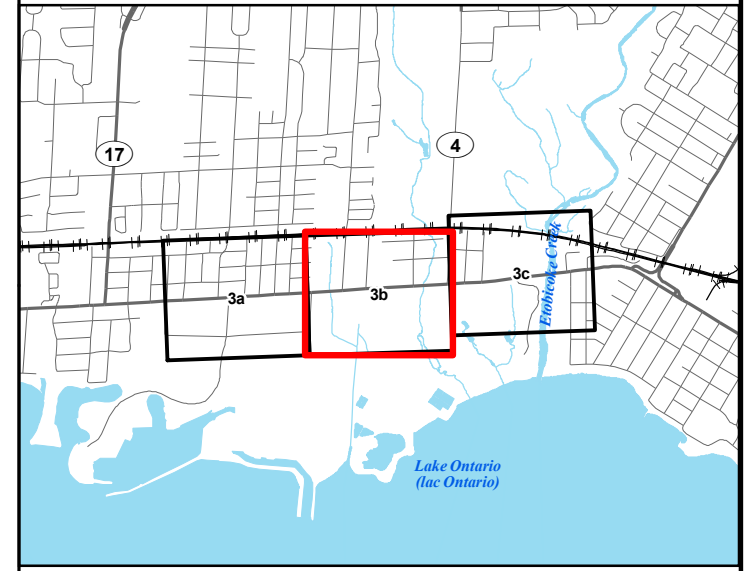

Reference: Contains information licensed under the Open Government Licence – Ontario. Imagery © 2021 Microsoft Corporation © 2021 Maxar ©CNES (2021)  
 Distribution Airbus DS

1:3,000 metres  
 30 0 30 60  
 NAD 1983 UTM Zone 17N



HDR Corporation  
 Limited Phase 1 ESA Report

### Contamination Ratings Mapping Lakeshore Bus Rapid Transit (BRT) Study

Date: November 2021 Project: 33023 Submitter: J. Chin-Cheong Reviewer: C. Zhang

Disclaimer: The information contained herein may be compiled from numerous third party materials that are subject to periodic change without prior notification. While every effort has been made by Matrix Solutions Inc. to ensure the accuracy of the information presented at the time of publication, Matrix Solutions Inc. assumes no liability for any errors, omissions, or inaccuracies in the third party material.

I:\HDC\preparation\33023\FiguresAndTables\ESA\2023\Report\Phase\_1\Lakeshore\_BRT\_Study\Figures\Contamination\_Ratings\_Mapping\_Lakeshore\_Bus\_Rapid\_Transit\_Tunnel\_BRT\_Study.mxd - Tabloid\_L\_04.Nov.21.10:42:22 PM - Inwright - T10005

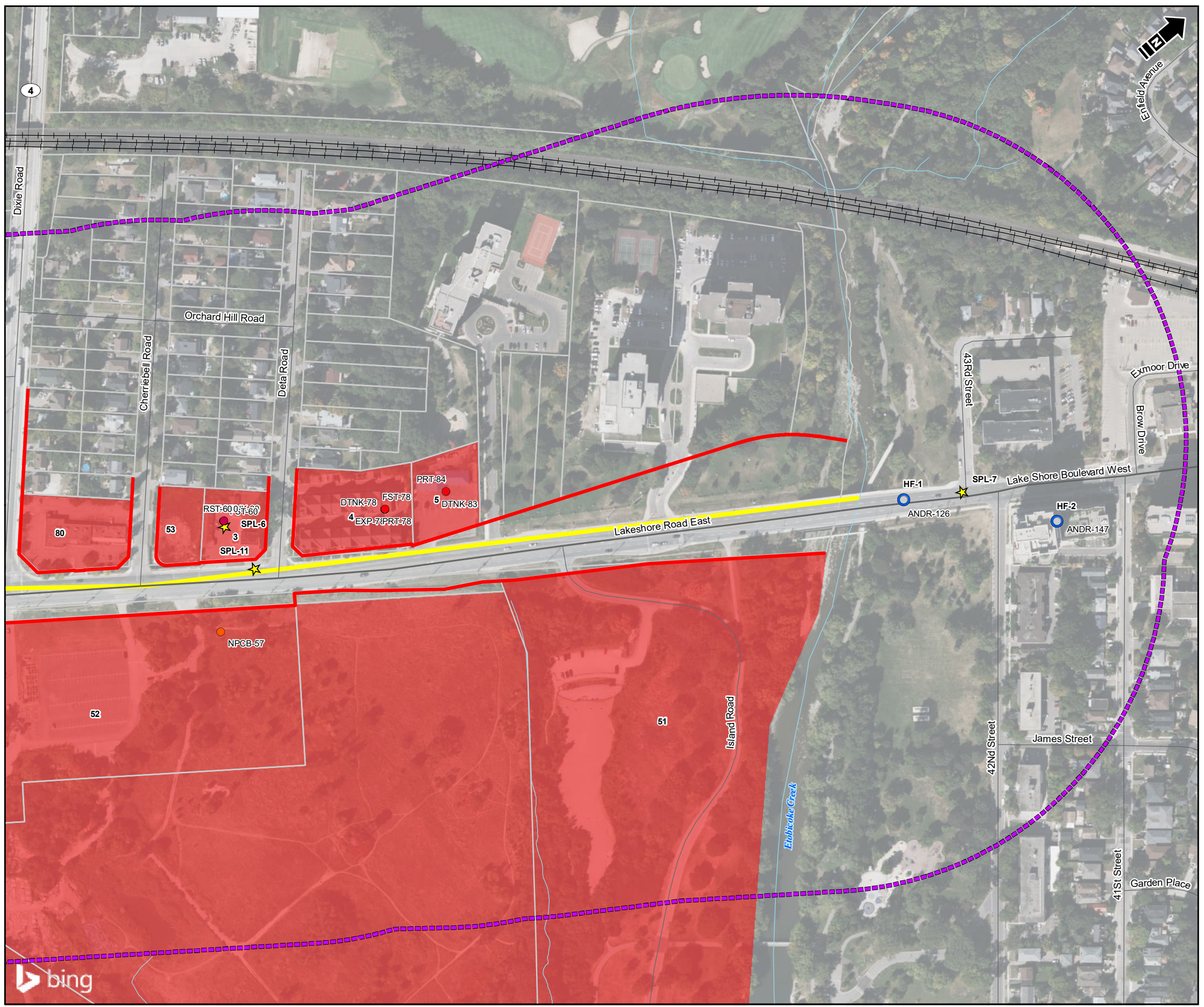

- Study Area
- Property Boundary
- Watercourse
- Railway
- Highway
- Road
- Right-of-Way
- Historical Fill Material Area
- Historical Spill Location
- Contamination Rating**
- High Contamination Rating
- Medium Contamination Rating
- Crossing Alignment**
- Lakeshore Bus Rapid Transit (BRT) Study
- ERIS Database Record**
- ANDR: Anderson's Waste Disposal Sites
- DTNK: Delisted Fuel Tanks
- EXP: List of Expired Fuels Safety Facilities
- FST: Fuel Storage Tank
- FSTH: Fuel Storage Tank - Historic
- NPCB: National PCB Inventory
- PRT: Private and Retail Fuel Storage Tanks
- RST: Retail Fuel Storage Tanks

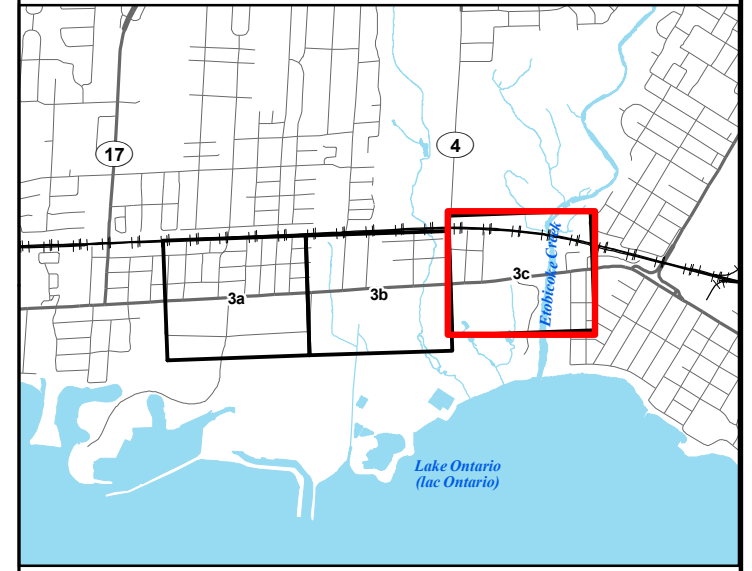

Reference: Contains information licensed under the Open Government Licence - Ontario. Imagery © 2021 Microsoft Corporation © 2021 Maxar © CNES (2021)  
 Distribution Airbus DS

1:3,000 metres  
 30 0 30 60  
 NAD 1983 UTM Zone 17N



HDR Corporation  
 Limited Phase 1 ESA Report

### Contamination Ratings Mapping Lakeshore Bus Rapid Transit (BRT) Study

Date: November 2021 Project: 33023 Submitter: J. Chin-Cheong Reviewer: C. Zhang

Disclaimer: The information contained herein may be compiled from numerous third party materials that are subject to periodic change without prior notification. While every effort has been made by Matrix Solutions Inc. to ensure the accuracy of the information presented at the time of publication, Matrix Solutions Inc. assumes no liability for any errors, omissions, or inaccuracies in the third party material.

**TABLE 1 Summary of Properties with Potential Petroleum Storage Tanks**

Property ID No.	Address	Company Name	Information Source	ERIS Key (Map Key Location, Map Key No.)	Storage Tank Details
1	1300 Lakeshore Road East	Ontario Clean Water Agency - Lakeview Water Pollution Control Plant (G.E. Booth - Wastewater Treatment Plant)	ERIS Report, City Directories	CFOT (21, 149)	<ul style="list-style-type: none"> <li>FS fuel oil double wall underground storage tank (UST; 20,000 L) made of fiberglass (FRP) containing fuel oil (no quantity listed)</li> <li>No status reported</li> <li>Based on the city directory review, the former occupants include Water Resources Comm. (1969/70-71) and Sewage Treatment Plant (1959/62).</li> </ul>
			ERIS Report	FST (21, 214)	<ul style="list-style-type: none"> <li>One active liquid fuel double wall UST made of fiberglass (FRP)</li> <li>Install year: 2001</li> <li>Capacity: 20,000 L</li> </ul>
2	1345 Lakeshore Road East	Sheridan Mercury Sales Ltd. (former - 2000)  Currently vacant	ERIS Report, City Directories, Site Visit	FSTH (27, 2 & 3)	<ul style="list-style-type: none"> <li>Two database records for liquid fuel single wall USTs containing gasoline for the liquid fuel (gasoline) private fuel outlet</li> <li>Installed: 1978</li> <li>Capacity of 13,638 L</li> <li>Based on the city directory review, the former occupant has been Sheridan Lincoln Mercury from 1969/70-71 to 2000</li> <li>ERIS database (GEN) record also listed Car Productions Inc. As a former occupant</li> <li>Empty lot was observed on property during site visit</li> </ul>
			ERIS Report	PRT (27, 1)	<ul style="list-style-type: none"> <li>Type: private, no other details provided</li> </ul>
			ERIS Report	FST (27, 4)	<ul style="list-style-type: none"> <li>One active liquid single wall UST made of steel containing gasoline</li> <li>Installed: 1978</li> <li>Capacity of 13,638 L</li> </ul>
3	1417 Lakeshore Road East	Canadian Tire Corp. Ltd.	ERIS Report	FSTH (60, 7)	<ul style="list-style-type: none"> <li>Active self-serve gasoline station</li> <li>Tank status as of 2007 active, four tanks listed as below:                             <ul style="list-style-type: none"> <li>Two liquid fuel single wall USTs - gasoline, installed 1993, capacity 32,000 L each</li> <li>Two liquid fuel single wall USTs - gasoline, installed 1993, capacity 2,200 L each</li> </ul> </li> </ul>
		Canadian Tire Gas Bar	ERIS Report	RST (60, 6)	<ul style="list-style-type: none"> <li>Service stations - gasoline, oil, and natural gas</li> </ul>
		Elsen's Used Tires	ERIS Report	RST (60, 5)	<ul style="list-style-type: none"> <li>Service stations - gasoline, oil, and natural gas</li> </ul>
		G & H Elsen Holdings Ltd.	ERIS Report	PRT (60, 3)	<ul style="list-style-type: none"> <li>Type: retail</li> <li>Expiry date: 1995</li> </ul>
		P & B Raymond Enterprizes Ltd.	ERIS Report	DTNK (60, 9)	<ul style="list-style-type: none"> <li>Delisted expired fuel safety facilities - expired FS facility</li> <li>Expiry date: 1991</li> <li>Original source: EXP</li> <li>Record date: up to 2013</li> </ul>
			ERIS Report	PRT (60, 2)	<ul style="list-style-type: none"> <li>Type: retail</li> <li>Expiry date: 1992</li> </ul>
			ERIS Report	EXP (60, 15~18)	<ul style="list-style-type: none"> <li>Four expired FS liquid fuel tank database records</li> <li>Instance created: 1989; creation date: 2009</li> </ul>
			ERIS Report	FST (60, 20 & 22~24)	<ul style="list-style-type: none"> <li>Four database records for FS liquid fuel single wall USTs made of fiberglass (FRP) containing gasoline</li> <li>No status reported</li> <li>Install year: 1992</li> </ul>

Property ID No.	Address	Company Name	Information Source	ERIS Key (Map Key Location, Map Key No.)	Storage Tank Details
		Race Trac Gas Bar 51213 (current), property shared with the Ivy Motel	ERIS Report, Site Visit	RST (60, 14)	<ul style="list-style-type: none"> <li>Service stations - gasoline, oil, and natural gas</li> <li>Race Trac Gas Bar was observed on property during site visit. The property is shared with the Ivy Motel which was also observed during the site visit.</li> </ul>
		Raminder Ghuman O/A Gas Station	ERIS Report	FSTH (60, 8)	<ul style="list-style-type: none"> <li>Retail fuel outlet: self-serve gasoline station</li> <li>Database record lists out four active liquid fuel single wall USTs containing gasoline which were installed in 1993</li> </ul>
			ERIS Report	FST (60, 10~13)	<ul style="list-style-type: none"> <li>Four database records for active FS Liquid Fuel double wall USTs made of fiberglass (FRP) containing gasoline at a self-serve FS gasoline station</li> <li>Install year: 1991</li> </ul>
		NA - Unlisted Company Name	ERIS Report	FST (60, 21)	<ul style="list-style-type: none"> <li>Active FS self-serve gasoline station</li> <li>Four underground tanks identified</li> </ul>
			ERIS Report	PRT (60, 4)	<ul style="list-style-type: none"> <li>Type: Retail, no other details provided</li> </ul>
4	1451 Lakeshore Road East	1062724 Ontario Inc	ERIS Report	DTNK (78, 5)	<ul style="list-style-type: none"> <li>Delisted expired fuel safety facilities - expired FS facility</li> <li>Expiry date: 1993</li> <li>Original source: EXP</li> <li>Record date: up to 2013</li> </ul>
			ERIS Report	PRT (78, 1)	<ul style="list-style-type: none"> <li>Type: retail</li> <li>Expiry date: 1995</li> </ul>
			ERIS Report	FST (78, 17~20)	<ul style="list-style-type: none"> <li>Four database records for FS liquid fuel single wall USTs made of fiberglass (FRP) containing gasoline</li> <li>Status not reported</li> <li>Install date: 1989</li> </ul>
			ERIS Report	EXP (78, 6~9)	<ul style="list-style-type: none"> <li>Four expired FS liquid fuel tank database records</li> <li>Instance created: 1989, creation date: 2009</li> </ul>
		Gary Contractors	ERIS Report	DTNK (78, 4)	<ul style="list-style-type: none"> <li>Delisted expired fuel safety facilities - expired FS facility</li> <li>Expiry date: 1995</li> <li>Original source: EXP</li> <li>Record date: up to 2013</li> </ul>
			ERIS Report	PRT (78, 2)	<ul style="list-style-type: none"> <li>Type: retail</li> <li>Expiry date: 1996</li> </ul>
			ERIS Report	FST (78, 15~16 & 21~23)	<ul style="list-style-type: none"> <li>5 database records for FS liquid fuel single wall USTs made of fiberglass (FRP) containing gasoline</li> <li>Status not reported</li> <li>Install year: 1989</li> <li>Tank capacity 36,370 L</li> </ul>
			ERIS Report	EXP (78, 10~14)	<ul style="list-style-type: none"> <li>Five expired FS liquid fuel tank database records</li> <li>Instance created: 1995, creation date: 2009</li> </ul>
		Queenscorp (Lakeshore) Inc.	ERIS Report	GEN (78, 3)	<ul style="list-style-type: none"> <li>ERIS database listed construction company as former occupant.</li> </ul>

Property ID No.	Address	Company Name	Information Source	ERIS Key (Map Key Location, Map Key No.)	Storage Tank Details
5	1459 Lakeshore Road East	Car Wash (Former Shell Canada Gas Station Operated by Naveed Syed)	ERIS Report	PRT (84, 2)	<ul style="list-style-type: none"> <li>Type: retail</li> <li>Expiry date: 1991</li> </ul>
			ERIS Report	DTNK (83, 1)	<ul style="list-style-type: none"> <li>Delisted expired fuel safety facilities - expired FS facility</li> <li>Expiry date: 1991</li> <li>Original source: EXP</li> <li>Record date: up to 2013</li> </ul>
			Site Visit	N/A	<ul style="list-style-type: none"> <li>Car wash facility was observed on property.</li> </ul>
6	909 Lakeshore Road East	AutoTex Service Centre Ltd. (former Gi Sug Lee Lee's Gas Bar)	ERIS Report	DTNK (108, 2)	<ul style="list-style-type: none"> <li>Delisted expired fuel safety facilities - expired FS facility (full serve FS gasoline station)</li> <li>Expiry date: no date listed</li> <li>Original source: EXP</li> <li>Record date: up to 2012</li> </ul>
			ERIS Report	PRT (108, 1)	<ul style="list-style-type: none"> <li>Type: retail</li> <li>Expiry date: 1991</li> </ul>
			FIP (1952)	N/A	<ul style="list-style-type: none"> <li>The property is labeled a service gas station, with three underground storage tanks observed to the south of the building.</li> </ul>
			Site Visit	N/A	<ul style="list-style-type: none"> <li>An oil tank was observed behind the auto shop building.</li> </ul>
39	1019 Lakeshore Road East	Krown Lakeshore (auto garage) Ontario Greenlight Motors Brothers Auto Sales	Site Visit, FIP (1952)	N/A	<ul style="list-style-type: none"> <li>A garage was observed at the location during the site visit.</li> <li>The building on the property was labeled "garage" with two underground storage tanks observed to the south of the building (1952 FIP).</li> </ul>
44	859 (857-859) Lakeshore Road East	Ontario Auto Group	FIP (1952)	N/A	<ul style="list-style-type: none"> <li>The property was occupied by "Master Welding" with one underground storage tank observed to the south of the building (1952).</li> </ul>

Notes:  
CFOT - commercial fuel oil tanks  
DTNK - delisted fuel tanks  
ERIS - Environmental Risk Information Services  
EXP - list of expired fuels safety facilities  
FST - fuel storage tank  
FSTH - fuel storage tank - historic  
N/A - not applicable  
PRT - private and retail fuel storage tanks  
RST - retail fuel storage tanks  
UST - underground storage tank

**TABLE 2 Summary of Waste Disposal Sites**

Property ID No.	Address	Company Name	Information Source	ERIS Key (Map Key Location, Map Key No.)	Waste Disposal Site Details
HF-1	Toronto, ON M8W	Lake Shore Rd Bridge A Fill	ERIS Report	ANDR (126, 1)	<ul style="list-style-type: none"> <li>Open fill for roadbed, bridge approaches, and park for Lakeshore Rd over Etobicoke Creek in 1935 and 1936. Piles of road materials and tar barrels were to be removed. However, when the site was cleared, workers burned grass and rubbish prior to filling, creating dense smoke.</li> </ul>
HF-2	Toronto, ON M8W	41st St Fill	ERIS Report	ANDR (147, 1)	<ul style="list-style-type: none"> <li>Complaints about raw garbage being dumped illegally west of 41st St, on a property sold by the Department of Highways to a private individual. There were counterclaims that the fill materials were not composed of raw garbage; however, some kind of filling with waste materials took place.</li> <li>Location cannot be confirmed based on the record.</li> </ul>
1	1300 Lakeshore Road East	Ontario Clean Water Agency - Lakeview Water Pollution Control Plant (G.E. Booth - Wastewater Treatment Plant)	ERIS Report	REC (21, 219)	<ul style="list-style-type: none"> <li>Facility Type: Water Pollution Control Plant</li> <li>Receiver No: W111284</li> <li>Approval Years: 1986~1990, 1992~1997, 1999~2018</li> <li>Waste Classes include:                             <ul style="list-style-type: none"> <li>Spent pickle liquor</li> <li>Detergents/soaps</li> <li>Aliphatic solvents</li> </ul> </li> </ul>
1	1300 Lakeshore Road East	Regional Municipality of Peel	ERIS Report	REC (21)	<ul style="list-style-type: none"> <li>Facility Type: Transfer Station - Processing</li> <li>Receiver No: A680174</li> <li>Approval Years: 1995~1997, 2001~2008</li> <li>Waste Classes include:                             <ul style="list-style-type: none"> <li>Aliphatic solvents</li> </ul> </li> </ul>
7	1082 Lakeshore Road East, 800 Hydro Road, 985 Hydro Road	Currently vacant (Former Ontario Power Generation Lakeview Coal Generating Station from the 1950s to 2008). (owned by Ontario Hydro)	ERIS Report	REC (26)	<ul style="list-style-type: none"> <li>Receiver No: RRPCB0610</li> <li>Approval Years: 1988~1990, 1992, 1994~2002, 2006~2008</li> </ul>
51	Marie Curtis Park west of Etobicoke Creek and south of Lakeshore Road	Marie Curtis Park	Historical Record (EPPA 1997), and aerial photos	N/A	<ul style="list-style-type: none"> <li>Former landfill site, which was closed in 1959. No other information on the operation period and/or receiving waste types available.</li> <li>A review of the aerial photos indicated the landfill may be in operation during the 1940s. Details of the potential landfilling activities in the area could not be confirmed due to photo quality.</li> </ul>
83	920 East Avenue	Arthur P. Kennedy/Lakeview Water Treatment Plant	Site Visit	N/A	<ul style="list-style-type: none"> <li>A water treatment plant was observed on the property during the site visit.</li> </ul>

Notes:

ANDR - Anderson's Waste Disposal Sites

ERIS - Environmental Risk Information Services

N/A - not applicable

REC - Ontario Regulation 347 Waste Receivers Summary

**TABLE 3 Summary of Drying Cleaning Facilities**

Property ID#	Address	Company Name	Information Source	ERIS Key (Map Key Location Map Key No.)	Dry Cleaning Facility Details
40	1001 Lakeshore Road East	Watts Current - Lighting Store (former cleaners - 1952)	FIP (1952), Site Visit, City Directories	N/A	<ul style="list-style-type: none"> <li>The building on the property is labeled “cleaners” in the 1952 FIP.</li> <li>Watts Current (a lighting store) was observed on the property during the site visit.</li> <li>Based on the city directory review, the former occupants include Royal Bank (1979 to 1989) and Bacons Cleaners Ltd. (1958).</li> </ul>
60	1185 Lakeshore Road East	Napev Construction Ltd. (former Lakeview Cleaners - 1959/62 to 1969/70-71)	Site Visit, City Directories	N/A	<ul style="list-style-type: none"> <li>Based on the city directory review, the former occupants include Napev Construction Ltd. (1979 to 2000) and Lakeview Cleaners (1959/62 to 1969/70-71).</li> <li>Napev Construction Ltd. was observed on the property during the site visit.</li> </ul>
54	1195 Lakeshore Road East	Lakexie Dryclean and Alterations (current)	Site Visit, City Directories	N/A	<ul style="list-style-type: none"> <li>Dry cleaning and alteration services were observed on property during site visit.</li> <li>Based on the city directory review, the former occupant includes Baby’s Crib (2000).</li> </ul>
55	1165-1181 Lakeshore Road East	A commercial plaza including Executive Dry Cleaners (1179 Lakeshore Rd E, current)	Site Visit	N/A	<ul style="list-style-type: none"> <li>Dry cleaning services were observed on property during site visit.</li> </ul>

Notes:  
ERIS - Environmental Risk Information Services  
N/A - not applicable

**TABLE 4 Summary of Automobile Repair Garages and Auto Body Shops**

Property ID No.	Address	Company Name	Information Source	ERIS Key (Map Key Location Map Key No.)	Automobile Repair Garage/Bodyshop Details
50	1260 Lakeshore Road East	McKenna Logistics (former Casino Auto Wholesale Ltd. - 2000)	City Directories	N/A	<ul style="list-style-type: none"> <li>Based on city directory review, one of the former occupants in 2000 was Casino Auto Wholesale Ltd.</li> </ul>
		Fabritec Canada Inc.	ERIS Report, FIP (2001 Inspection Report)	GEN (7, 4)	<ul style="list-style-type: none"> <li>ERIS database listed detergent and chemicals manufacturing company as an occupant.</li> <li>The 2001 Inspection report indicates the occupant occupied approximately 100-sq. m. space in this warehouse as storage of dry cleaners chemicals shipped from U.S. Stock of dry cleaners chemicals are stored in containers on skids with adequate spaces.</li> </ul>
39	1009-1019 Lakeshore Road East (including 1011)	Krown Lakeshore (auto garage) Ontario Greenlight Motors Brothers Auto Sales	Site Visit, City Directories	N/A	<ul style="list-style-type: none"> <li>Rust proofing, car detailing, and auto glass facility was observed on property during site visit.</li> <li>Based on the city directory review, the former occupants include Sherway Motors (1979 to 2000), Rifle Range Motors (1958 to 1970/71),</li> <li>Former occupants of 1011 Lakeshore Rd E which is in this land parcel include Crosby Henriksen Motors and Crosby Jack Motor Sales (1958).</li> <li>The former occupant of 1009 Lakeshore Rd E which is in this land parcel include Mac's Used Furniture (1958).</li> </ul>
		Ontario Greenlight Motors (current)	Site Visit	N/A	<ul style="list-style-type: none"> <li>Used car sales facility was observed on property during site visit.</li> </ul>
		Brothers Auto Sales (current)	Site Visit	N/A	<ul style="list-style-type: none"> <li>Used car sales facility was observed on property during site visit.</li> </ul>
45	1041 Lakeshore Road East	Currently vacant (former Willows Motor Court, 1958)	Site Visit, City Directories	NA	<ul style="list-style-type: none"> <li>Empty lot was observed on property during site visit.</li> <li>Based on the city directory review, the former occupants include Willows Motel (1970/71 to 2000) and Willows Motor Court (1958).</li> </ul>
56	973 Lakeshore Road East	Al's Car's Inspector and Auto Sales (current)	Site Visit, City Directories	N/A	<ul style="list-style-type: none"> <li>Auto sales facility to buy/sell/lease/trade used cars was observed on property during site visit.</li> <li>Based on the city directory review, the former occupants include Lakeview Auto Sales (1989 to 2000), Cotran Motors (1979), and Lakeway Motors (1970/71).</li> </ul>
6	909 Lakeshore Road East	AutoTex Service Centre Ltd. (current)	Site Visit, City Directories	N/A	<ul style="list-style-type: none"> <li>Auto repair and auto maintenance shop was observed on property during site visit.</li> <li>Based on the ERIS database record, a former occupant includes Gi Sug Lee Lee's Gas Bar.</li> <li>Based on the city directory review, the former occupants include M &amp; L Service (2000), Full Service Stations (1989), and Hoad &amp; Co./Hoad &amp; Co. Plant (1958 to 1979).</li> <li>An oil tank was observed behind the auto shop building.</li> </ul>
57	899-901 Lakeshore Road East	901 - Mattress to Door (current)  Former Auto Conversion Ltd, 1970/71)	Site Visit, City Directories	N/A	<ul style="list-style-type: none"> <li>Mattress store observed on property.</li> <li>Based on the city directory review, the former occupants include Delcomm Electronic LTD (2000) and Auto Conversion LTD (1970/71).</li> </ul>
44	859 (857-859) Lakeshore Road East	Ontario Auto Group (current)	Site Visit, City Directories	N/A	<ul style="list-style-type: none"> <li>User car dealer shop was observed on facility.</li> <li>Based on the city directory review, the former occupants include Cawthra Park Complete Car Care (2000), A &amp; A Radiator Service LTD (1989), Lakeview Marine (1970/71 to 1979), and Master Welding Co. (1958).</li> </ul>
16	852 (848-872) Lakeshore Road East	Wood Studio of Matthew Leite (current)  Bay Auto Wreckers Hamilton (1970/71)	ERIS Source, City Directories	GEN (137, 1)	<ul style="list-style-type: none"> <li>Based on the ERIS database record, the current occupant is a Wood Studio.</li> <li>Based on the city directory review, the former occupants include Arbor Scientific LTD (1970/71 to 1979) and Bay Auto Wreckers Hamilton (Bay Comcrest LTD) (1970/71).</li> </ul>
58	827-839 Lakeshore Road East	Rosewood Automotive (current)	Site Visit, City Directories, FIP (1952)	N/A	<ul style="list-style-type: none"> <li>Auto shop that offers general repairs, tune-ups, tires and brakes, oil and lube, exhausts, and vehicle inspections was observed on property during site visit.</li> <li>Based on the city directory review, the former occupants at 827 Lakeshore Rd E include Rosewood Service Centre (2000), Central Transmission LTD (1989), Mississauga Transmission Centre and Transport Freight Sales LTD (1979), Central Transmission and Rite-Way Auto Body (1970/71), and Dave's Garage (1958)</li> <li>Based on the city directory review, the former occupant at 839 Lakeshore Rd E includes Autocare Fina Service Station (1958).</li> </ul>



Property ID No.	Address	Company Name	Information Source	ERIS Key (Map Key Location Map Key No.)	Automobile Repair Garage/Bodyshop Details
					<ul style="list-style-type: none"> <li>On the 1952 fire insurance map, the building is labelled “garage” with 2 underground storage tanks onsite.</li> </ul>
59	825 Lakeshore Road East	E-Zee Wheels Auto Sales (current)	Site Visit, City Directories	N/A	<ul style="list-style-type: none"> <li>Auto sales shop was observed on property during site visit.</li> <li>Based on the city directory review, the former occupants include Maxx Brokers (2000), Ultimocar (1989 to 2000), Compare Auto Sales (1989), Advanced Western Driveaway Service and Western Car Sales (1979), Eddy August Sales (1970/71), Dickson Motors New &amp; Used Cars (1958),</li> </ul>
33	1044 Rangeview Road	Xtreme Tire Garage (current)	Site Visit	N/A	<ul style="list-style-type: none"> <li>Car repair and maintenance shop with multiple garage bays was observed on property during site visit.</li> </ul>
37	1083 Rangeview Road	Leda Disaster Restoration Specialists and General Contractors (former Enviro-Tire Services - 2000)	City Directories	N/A	<ul style="list-style-type: none"> <li>Based on the city directory review, the former occupants include Enviro-Tire Services and System Group Management Services (2000).</li> </ul>

Notes:  
ERIS - Environmental Risk Information Services  
GEN - Ontario Regulation 347 Waste Generators Summary  
N/A - not applicable

**TABLE 5 Summary of Manufacturing Facilities**

Property ID No.	Address	Company Name	Information Source	ERIS Key (Map Key Location, Map Key No.)	Manufacturing Facility Details
<b>Rangeview Rd</b>					
8	850 Rangeview Road	Canada Optix Corporation Inc.	ERIS Report, City Directories	SCT (156, 1)	<ul style="list-style-type: none"> <li>SCT: Established 1997. Commercial and service industry machinery manufacturing.</li> <li>Based on the city directory review, the former occupants include Canada Optix Inc., Duncan Transportation Services Inc. and Right on Time Messenger Service Inc. (2000) and Neilson William Co. LTD Warehouse (1970/71).</li> </ul>
		Interior Manufacturing Group Inc. (current)	ERIS Report, Site Visit	SCT (156, 2)	<ul style="list-style-type: none"> <li>SCT: No established date. All other miscellaneous fabricated metal product manufacturing. Showcase, partition, shelving, and locker manufacturing.</li> <li>Interior Manufacturing Group Inc. was observed on property during site visit.</li> </ul>
9	851-865 Rangeview Road	851 - Gordon Piller Inc. & Metagenics Canada Inc.	ERIS Report, City Directories	SCT (157, 1 & 2)	<ul style="list-style-type: none"> <li>SCT: Established 1967. Pharmaceuticals and pharmacy supplies wholesaler-distributors. Toiletries, cosmetics, and sundries wholesaler-distributors</li> <li>Based on the city directory review, the former occupants include Piller Gordon Inc. and Stemco Canada (2000), Stemco Division of Garlock (1979),</li> </ul>
		855 - Four Four Four Ltd.	ERIS Report, City Directories	SCT (154, 1 & 2)	<ul style="list-style-type: none"> <li>SCT: Established 1990. Other paperboard container manufacturing. Paper bag and coated and treated paper manufacturing. Stationery and office supplies wholesaler-distributors. Other paper and disposable plastic product wholesaler-distributors. Packing and labelling services.</li> <li>Based on the city directory review, the former occupants include Canada's Best Carriers Inc. (2000) and Waco Construction (1979).</li> </ul>
		863 - Komandor (current) 863 - Jobmaster Magnets Canada Inc. (former)	ERIS Report, City Directories, Site Visit	GEN (140, 1)	<ul style="list-style-type: none"> <li>ERIS database listed a magnet supplier as the former occupant.</li> <li>A closets, doors, and cabinetry company (Komandor) was observed as occupant during site visit.</li> <li>Based on the city directory review, the former occupants include Jobmaster Magnets Canda Inc. (2000), Mediacom Inc. Waterhouse (1989), and Fathom Oceanology LTD (1970/71 to 1979).</li> </ul>
		865 - C2P Inc. (current)	ERIS Report, Site Visit	GEN (136, 12)	<ul style="list-style-type: none"> <li>ERIS database listed a full service product development firm which was also observed as occupant during site visit.</li> </ul>
		865 - Roby Industries of Canada Ltd.	ERIS Report, City Directories	SCT (136, 1)	<ul style="list-style-type: none"> <li>SCT: Established 1956. Plastics products, not elsewhere classified. Signs and advertising specialties</li> <li>Based on the city directory review, Roby Industries of Canada Ltd. was the former occupant from 1970/71 to 1989.</li> </ul>
		865 - Romac Products Limited	ERIS Report, City Directories	SCT (136, 2)	<ul style="list-style-type: none"> <li>SCT: Established 1948. Special dies and tools, die sets, jigs and fixtures, and industrial molds. Signs and advertising specialties.</li> <li>Based on the city directory review, Romac Products Limited was the former occupant from 1970/71 to 2000.</li> </ul>
		865 - GS Medical Packaging Inc.	ERIS Report	SCT (136, 3)	<ul style="list-style-type: none"> <li>SCT: Established 1986. Plastic bag and pouch manufacturing. All other plastic product manufacturing. Other metal container manufacturing</li> </ul>
10	880 Rangeview Road	H.B. Fuller Canada Inc.	ERIS Report, City Directories	SCT (132, 1)	<ul style="list-style-type: none"> <li>SCT: Established 1973. Paints, varnishes, lacquers, enamels, and allied products. Adhesives and sealants. Paint and coating manufacturing. Adhesive manufacturing.</li> <li>Based on the city directory review, the former occupants include Fuller B Canada Inc. and H B Fuller-Monarch Inc. (2000), Fuller H B Canada Inc. (1989), Drecona Industries LTD (1979), and Ercona Adhesives LTD and Seiberling Rubber Co. (1970/71)</li> </ul>
		Filamat Composites Inc. (current)	ERIS Report. Site Visit	SCT (132, 18)	<ul style="list-style-type: none"> <li>SCT: Established 1997. All other plastic product manufacturing. Plastic pipe and pipe fitting manufacturing. Commercial and service industry machinery manufacturing</li> <li>Filamat was observed on property during site visit.</li> </ul>
		Green Turtle Technologies Ltd.	ERIS Report	SCT (132, 21)	<ul style="list-style-type: none"> <li>SCT: Established 1972. Commercial and service industry machinery manufacturing. All other miscellaneous manufacturing.</li> </ul>

Property ID No.	Address	Company Name	Information Source	ERIS Key (Map Key Location, Map Key No.)	Manufacturing Facility Details
11	890 Rangeview Road	Needle-Bobbin Ltd. (former - 1979 to 2000)	ERIS Report, City Directories	SCT (117, 1 & 2)	<ul style="list-style-type: none"> <li>SCT: Established 1965. Clothing manufacturing.</li> <li>Based on the city directory review, the former occupants include Needle-Bobbin Ltd (1979 to 2000), Panda Realty LTD (1970/71 to 2000), Panda of Canada LTD (1970/71), and York Uniforms (1989),</li> </ul>
		Canada Post (current)	Site Visit	N/A	<ul style="list-style-type: none"> <li>Canada Post building observed on property.</li> </ul>
12	885 Rangeview Road	Focused on Food Craft Services (current)	ERIS Report, Site Visit, City Directories	GEN (123, 3-5)	<ul style="list-style-type: none"> <li>ERIS database listed a hydraulic equipment supplier (Parker-Hannifin [Canada] Inc.) as a former occupant.</li> <li>Unmarked building observed on property but Google search shows current occupant is Focused on Food Craft Services.</li> <li>Based on the city directory review, the former occupants include Pizza Professionals (2000), Stratoflex of Canada Ltd. (1979 to 1989) designs and manufactures complete engine fluid conveyance system), Fearnough W (Canada) LTD (1970/71).</li> </ul>
		Parker-Hannifin (Canada) Inc. (former)			
13	895 Rangeview Road	Bioderma Skin Enrichment Prods	ERIS Report, City Directories	SCT (115, 1)	<ul style="list-style-type: none"> <li>SCT: Established 1964. Perfumes, cosmetics, and other toilet preparations.</li> <li>Based on the city directory review, the former occupant includes Bioderma Holistic Skin Care Products LTD (2000).</li> </ul>
		Holistic Skin Care Ltd.	ERIS Report	SCT (115, 2)	<ul style="list-style-type: none"> <li>SCT: No established date. Toilet preparation manufacturing.</li> </ul>
		De Soto Coatings Ltd.	ERIS Report, City Directories	GEN (115, 3-5)	<ul style="list-style-type: none"> <li>ERIS database listed manufacturing company</li> <li>Based on the city directory review, the former occupant includes De Soto Coatings LTD (1989).</li> </ul>
		Oplenac Serbian Cultural Association (current)	Site Visit	N/A	<ul style="list-style-type: none"> <li>Banquet hall facility observed on property during site visit.</li> </ul>
26	983 Rangeview Road	Contract Supply Corporation	ERIS Report, City Directories	SCT (94, 1)	<ul style="list-style-type: none"> <li>SCT: Established 1986. Wood household furniture, except upholstered. Metal household furniture.</li> <li>Based on the city directory review, the former occupants include Innocrete Systems Inc. (1989), York Barbell Co. (1979), and Rocket Sheet Metal (1970/71).</li> </ul>
27	992-996 Rangeview Road	Specialty Gaskets Inc.	ERIS Report, City Directories	SCT (92, 1)	<ul style="list-style-type: none"> <li>SCT: Established 1980. Cordage and twine. Gaskets, packing, and sealing devices. Mineral wool. Industrial machinery and equipment</li> <li>Based on the city directory review, the former occupants of 996 Rangeview Rd include Cutting &amp; Materials Ltd., Specialty Contracting Services and Specialty Gaskets Inc. (2000), Technical Magnetic Canada and Tri-Tec Industries (1989), and Chester EP Ltd. (1979).</li> </ul>
		Interior Manufacturing Group Inc. (current)	Site Visit, City Directories	N/A	<ul style="list-style-type: none"> <li>Manufacturing company observed on both properties.</li> <li>Based on the city directory review, the former occupant of 992 Rangeview Rd was Avenue Moving &amp; Storage (2000).</li> </ul>
28	1008 Rangeview Road	Gerrie-Young Enterprises Ltd.	ERIS Report, City Directories	SCT (82, 2)	<ul style="list-style-type: none"> <li>SCT: Established 1970. Printing activities.</li> <li>Based on the city directory review, the former occupant includes Gerrie-Young Enterprises (2000), Efcor of Canada (1989), Temco Electric Manufacturing (1970/71 to 1979), Escort Cooler Co., Leonard Electric, and Nadco Health Equipment (1970/71).</li> </ul>
		Lakeview Bindery Ltd.	ERIS Report	SCT (82, 1 & 10)	<ul style="list-style-type: none"> <li>SCT: Established 1997. Support activities for printing.</li> <li>Based on the city directory review, the former occupant includes Lakeview Bindery (2000).</li> </ul>
		Leonard Electric Ltd. (former)	ERIS Report	GEN (82, 3-5)	<ul style="list-style-type: none"> <li>ERIS database listed electrician/electrical contractors as the former occupant.</li> </ul>
		Genco Marine/Noah's Marine Supplies (current)	Site Visit	N/A	<ul style="list-style-type: none"> <li>Two marine suppliers were observed as occupants during site visit.</li> </ul>

Property ID No.	Address	Company Name	Information Source	ERIS Key (Map Key Location, Map Key No.)	Manufacturing Facility Details
29	1021 Rangeview Road	Toronto Fabricating & Mfg. Co. (current)	ERIS Report, Site Visit	SCT (86, 1)	<ul style="list-style-type: none"> <li>SCT: Established 1976. Household furniture manufacturing. Other ornamental and architectural metal product manufacturing.</li> <li>Was observed as occupant during site visit.</li> <li>Based on the city directory review, Toronto Fabricating &amp; Mfg. Co. was a former occupant in 2000.</li> </ul>
		Datasphere Sales Limited (former)	ERIS Report, City Directories	GEN (86, 2-4)	<ul style="list-style-type: none"> <li>ERIS database listed data services company as the former occupant.</li> <li>Based on the city directory review, the former occupants include Emporium Furniture Factory Outlet (2000), Datasphere Sales (1970/71 to 1989), and NRM Canada (1970/71).</li> </ul>
30	1024 Rangeview Road	Stratos Industries Inc. Currently unoccupied	ERIS Report, City Directories, Site Visit	SCT (79, 1 & 2)	<ul style="list-style-type: none"> <li>SCT: Established 1991. Wood window and door manufacturing.</li> <li>Based on the city directory review, the former occupants include Stratos Industries (2000), Canadiana Textile Screen Prints (1979), and Canadiana Textile Print Works (1970/71).</li> <li>Building was observed as unoccupied on property likely due to COVID-19 conditions.</li> </ul>
31	1025 Rangeview Road	Executive Desks Inc.	ERIS Report, City Directories	SCT (73, 1)	<ul style="list-style-type: none"> <li>SCT: Established 1988. Household furniture manufacturing. Wood office furniture manufacturing.</li> <li>Based on the city directory review, Executive Desks Inc was a former occupant in 2000,</li> </ul>
		Boltron Tidman (1991) Inc.	ERIS Report, City Directories	SCT (73, 2)	<ul style="list-style-type: none"> <li>SCT: Established 1991. Bookbinding and related work. Commercial printing, gravure.</li> <li>Based on the city directory review, the former occupants include Boltron Tidman 1991 Inc. (2000), Canadiana Textile Screen Prints (1989), and Babson Surge and Babson Brothers Co Canada Ltd (1970/71 to 1979).</li> </ul>
		Boltron Bookbinding	ERIS Report	SCT (73, 3)	<ul style="list-style-type: none"> <li>SCT: Established 1999. Support activities for printing.</li> </ul>
		Aquateam Inc. (former)	ERIS Report, Site Visit	GEN (73, 4 & 5)	<ul style="list-style-type: none"> <li>ERIS database listed underground garage maintenance provider as the former occupant.</li> <li>Building was for lease during site visit.</li> </ul>
32	1035 Rangeview Road	Gaspard LP (current)	ERIS Report, City Directories, Site Visit	SCT (67, 1)	<ul style="list-style-type: none"> <li>SCT: Established 2011. Other warehousing and storage.</li> <li>Based on the city directory review, the former occupants include Gaspard &amp; Sons (2000), Marlam Industries (1970/71 to 1989),</li> <li>Former occupants for 1031 Rangeview Rd and 1033 Rangeview Rd which are in this land parcel include Desertet Pharmaceutical and Enns &amp; Gilmore Ltd. respectively.</li> <li>Gaspard LP was observed on property during site visit..</li> </ul>
33	1044 Rangeview Road	Nordic Systems Inc. / Nordic Systems Corporation (former)	ERIS Report, City Directories	SCT (70, 1 & 3 & 9)	<ul style="list-style-type: none"> <li>SCT: Established 1946. Industrial and commercial machinery and equipment. Machine shops. Other ornamental and architectural metal products manufacturing Heavy-duty truck manufacturing.</li> <li>Based on the city directory review, the former occupants include Nordic Systems Inc. (1989 to 2000), Nordic International (1979), and Chemical Systems Co. (1970/71).</li> </ul>
34	1045 Rangeview Road	Richards-Wilcox Door Systems / Wilcox Door Service Inc. (current)	ERIS Report, City Directories, Site Visit	SCT (55, 2)	<ul style="list-style-type: none"> <li>SCT: Established 1912. Material handling equipment manufacturing. Metal window and door manufacturing</li> <li>Based on the city directory review, the former occupants include Select Overhead Door Service (2000), Dynamic Thermoplastics and P&amp;R Reinforced Plastics (1989), LCN Closers of Canada (1970/71 to 1979),</li> <li>Wilcox Door Service Inc. was observed on property during site visit.</li> </ul>

Property ID No.	Address	Company Name	Information Source	ERIS Key (Map Key Location, Map Key No.)	Manufacturing Facility Details
35	1062 Rangeview Road	Long Branch Foundry Ltd.	ERIS Report	SCT (58, 1)	<ul style="list-style-type: none"> <li>SCT: Established 1946. Rolling, drawing, and extruding of copper aluminum extruded products. Rolling, drawing, and extruding of nonferrous metals, except copper and aluminum. Nonferrous foundries, except aluminum and copper. Special dies and tools, die sets, jigs and fixtures, and industrial molds. Non-ferrous foundries (except die-casting)</li> </ul>
		Long Branch Foundry Inc. (current)	ERIS Report, City Directories, Site Visit	SCT (58, 2)	<ul style="list-style-type: none"> <li>SCT: Established 1981. Industrial mould manufacturing. Aluminum rolling, drawing, extruding and alloying. Non-ferrous foundries (except die-casting). Copper rolling, drawing, extruding and alloying. Machine shops. Other plate work and fabricated structural product manufacturing. Nonferrous foundries (except copper and aluminum) rolling, drawing, extruding and alloying</li> <li>Based on the city directory review, the former occupants include Kolter Holdings Inc. and Long Branch Foundry (2000), Kolfield Enterprises (1989 to 2000), Unifran Ltd. (1979), and Material Handling Erection Co. (1970/71).</li> <li>Long Branch Foundry Inc. was observed on property during site visit.</li> </ul>
36	1072-1076 Rangeview Road	1076 - Kotyck Brothers Limited (current)	ERIS Report, City Directories, Site Visit	SCT (44, 1)	<ul style="list-style-type: none"> <li>SCT: Established 1947. Industrial machinery, equipment, and supplies wholesaler-distributors. Machine shops.</li> <li>Based on the city directory review, the former occupants include Kotyck Brothers Ltd. (1989 to 2000), Stron Abrasives Ltd (1979), Centennial Engineering and Anton Racing Apparel (1970/71).</li> <li>Kotyck Brothers Ltd. was observed on property during site visit.</li> </ul>
		1072 - Pan Canada Magnetics (former - 1979)	ERIS Report, City Directories	GEN (45, 1 & 3)	<ul style="list-style-type: none"> <li>ERIS databased listed out of business magnetic manufacturing company as former occupant.</li> <li>Based on the city directory review, the former occupants include City Wide TC &amp; Video Service, Webtec Industries Ltd. and En Woolley Assoc. (1989), Pan Canada Magnetics (1979), Kramer Magnetics (1970/71),</li> </ul>
37	1083 Rangeview Road	Leda Disaster Restoration Specialists and General Contractors (current)	Site Visit, City Directories	N/A	<ul style="list-style-type: none"> <li>The facility is located in an industrial area with an industrial type of building on the property. Large totes of liquid storage were observed beside the building.</li> <li>Transformer was also observed on the property during site visit.</li> <li>Based on the city directory review, the former occupants include Enviro-Tire Services and System Group Management Services (2000).</li> </ul>
<b>Lakeshore Rd E</b>					
15	830-832 Lakeshore Road East	830 - Mediacom Inc.	ERIS Report, City Directories	SCT (152, 1)	<ul style="list-style-type: none"> <li>SCT: Established 1994. Other printing. Based on the city directory review, Mediacom Inc. was the occupant in 2000.</li> <li>Wellington Printworks Inc. was listed in the ERIS database record (GEN).</li> </ul>
		830 - Mediacom Inc.	ERIS Report, City Directories	SCT (152, 2)	<ul style="list-style-type: none"> <li>SCT: Established 1974. Commercial printing, not elsewhere classified. Signs and advertising special ties. Outdoor advertising agencies.</li> <li>Based on the city directory review, Mediacom Inc. Printing Division was the occupant (1989) and the former occupant was Claude Neon LTD, Printing Division (1979).</li> </ul>
		830 - 511 Foods Ltd.	ERIS Report	SCT (152, 7)	<ul style="list-style-type: none"> <li>SCT: Established 1991. Paper bag and coated and treated paper manufacturing. All other miscellaneous wood product manufacturing. All other converted paper product manufacturing. All other plastic product manufacturing. Other rubber product manufacturing. Wholesaler-distributors</li> </ul>
		832 - Schlage Lock Co. of Canada LTD (former - 1979)	City Directories	N/A	<ul style="list-style-type: none"> <li>Based on the city directory review, the former occupant includes Schlage Lock Co of Canada LTD (1979),</li> </ul>

Property ID No.	Address	Company Name	Information Source	ERIS Key (Map Key Location, Map Key No.)	Manufacturing Facility Details
16	848-872 (including 852) Lakeshore Road East	848 - Canadian Rooter	ERIS Report, City Directories, Site Visit	EHS (139, 1)	<ul style="list-style-type: none"> <li>Plumbing services.</li> <li>Based on the city directory review, the former occupants include Access Metal Service (2000), Soper's Tent &amp; Awning LTD (1989), Arnold Nasco LTD (1979), and New Look Display (1970/71).</li> </ul>
		860 - Wine Butler Mississauga	City Directories, Site Visit	N/A	<ul style="list-style-type: none"> <li>Wine store observed as occupant during site visit.</li> <li>Based on the city directory review, the former occupants include Brew Cellar Inc. and Lakeshore Brew Cellar (2000).</li> </ul>
		864 - Triton Sails Ltd.	ERIS Report, City Directories	SCT (148, 1)	<ul style="list-style-type: none"> <li>SCT: Established 1983. Textile bag and canvas mills.</li> <li>Based on the city directory review, Triton Sails was the occupant in 2000.</li> </ul>
		866 - Kuti Brothers Fabricating LTD	City Directories	N/A	<ul style="list-style-type: none"> <li>Based on the city directory review, the former occupant includes Kuti Brothers Fabricating LTD in 1979.</li> </ul>
		868 - W R D Manufacturing LTD	City Directories	N/A	<ul style="list-style-type: none"> <li>Based on the city directory review, the former occupant includes W R D Manufacturing LTD in 1979.</li> </ul>
		872 - VCA Canada Lakeshore Animal Hospital	ERIS Report, City Directories, Site Visit	GEN (128, 11)	<ul style="list-style-type: none"> <li>Animal hospital observed as occupant during site visit.</li> <li>Based on the city directory review, the former occupants include Pet Vet Hospitals (2000), Baker Jack Marine LTD (1979 to 1989), and Hobie Catamarans and Zodiac Inflatables (1979).</li> </ul>
		866 - Slingshot Enterprises	ERIS Report	SCT (131, 1)	<ul style="list-style-type: none"> <li>SCT: Established 1998</li> </ul>
		866 - Shomi Inc.	ERIS Report	SCT (131, 2)	<ul style="list-style-type: none"> <li>SCT: Established 1988. All other miscellaneous wood product manufacturing. Support activities for printing. Sign manufacturing. Hardware manufacturing. Textile bag and canvas mills/</li> </ul>
18	875 Lakeshore Road East	Able Lock Service Ltd.	ERIS Report	SCT (127, 1)	<ul style="list-style-type: none"> <li>SCT: Established 1972. Hardware. Communications equipment. Electrical machinery, equipment, and supplies. Repair shops and related services.</li> </ul>
		Holland Marine Products (current)	City Directories, Site Visit	N/A	<ul style="list-style-type: none"> <li>Current occupant observed as Holland Marine Products during site visit.</li> <li>Based on the city directory review, the former occupant includes Able Lock Service Ltd. (2000), Cardinal Lock &amp; Safe LTD (1989), Briscoe's Hardware &amp; Sporting Goods LTD (1958 to 1979)</li> </ul>
17	880 Lakeshore Road East	Chantler Packaging Inc. (current)	ERIS Report, City Directories, Site Visit	SCT (122, 1)	<ul style="list-style-type: none"> <li>SCT: Established 1930. Plastic bag and pouch manufacturing. Laminated plastic plate, sheet (except packaging), and shape manufacturing. Plastic film and sheet manufacturing. All other plastic product manufacturing. Polystyrene foam product manufacturing. Urethane and other foam product (except polystyrene) manufacturing.</li> <li>Based on the city directory review, the former occupant includes Chantler and Chantler Inc. Plastics and Chantler &amp; Chantler LTD (1970/71 to 1989)</li> <li>Chantler Packaging was observed on property during site visit.</li> </ul>
		Chantler and Chantler Inc.	FIP 1989 Inspection Report, Site Visit	N/A	<ul style="list-style-type: none"> <li>Bulk storage of flammable inks and solvents are kept in a flammable room.</li> <li>Liquids storage room.</li> <li>3 to 4 bulk storage tanks were observed on property during site visit.</li> </ul>
19	896 Lakeshore Road East	A & U Hanus Food Products Ltd.	ERIS Report, City Directories	SCT (113, 1 & 2)	<ul style="list-style-type: none"> <li>SCT: Established 1969. Food preparations. Fresh fruit and vegetables. Fruit and vegetable canning, pickling, and drying. All other food manufacturing.</li> <li>Based on the city directory review, A &amp; U Hanus Food Products Ltd. was the occupant in 2000. The former occupants include Coorsh (Division of Multifood Inc.) and Northbud Distributors LTD (1989), Doughman (1979) and Freezer Queen Foods of Canada, Gus Mortson Sales LTD, Holly-Wood Kitchens LTD and Mortson Enterprises (1970/71).</li> </ul>
		The Salad King	ERIS Report	SCT (113, 3 & 4)	<ul style="list-style-type: none"> <li>SCT: Established 1969. Fruit and vegetable canning, pickling, and drying. All other food manufacturing.</li> </ul>

Property ID No.	Address	Company Name	Information Source	ERIS Key (Map Key Location, Map Key No.)	Manufacturing Facility Details
20	920 Lakeshore Road East	ABC Fire Door Testing and Manufacturing (current)	ERIS Report, City Directories, Site Visit	SCT (104, 1 & 2)	<ul style="list-style-type: none"> <li>SCT: Established 1968. Metal doors, sash, frames, molding, and trim. Metal window and door manufacturing. Hardware wholesaler-distributors.</li> <li>ABC Fire Door Testing and Manufacturing was observed on property during site visit.</li> <li>Based on the city directory review, ABC Fire Door Testing and Manufacturing was the occupant in 2000.</li> </ul>
		Barry Manufacturing Co. Ltd.	ERIS Report, City Directories	GEN (104, 3 & 4)	<ul style="list-style-type: none"> <li>ERIS database and the city directory review listed Barry Manufacturing Co. as the former occupant. The city directory review listed from 1970/71 to 1989.</li> </ul>
21	945 (939-947) Lakeshore Road East	Interior Manufacturing Group Inc.  A commercial plaza is observed in the area with multiple parcels from 939 to 947 Lakeshore Rd E, occupant include restaurants, grocery store, printing shops and other retail stores.	ERIS Report, City Directories	SCT (96, 1)	<ul style="list-style-type: none"> <li>SCT: Established 1993. Commercial printing.</li> <li>Based on the city directory review, the former occupants include Dutch Mill Food Store and Sheridan Medical Instr. (1989).</li> </ul>
		945 - A Stained-glass Store (current)	Site Visit	N/A	<ul style="list-style-type: none"> <li>Stained glass store observed on property during site visit.</li> </ul>
64	946 Lakeshore Road East	National Bait Inc. (current)	ERIS Report, City Directories, Site Visit	GEN (99, 1-3)	<ul style="list-style-type: none"> <li>A wholesale bait company was observed as occupant during site visit.</li> <li>ERIS database showed beverage distributors (Cott Beverages) as the former occupant.</li> <li>Based on the city directory review, National Bait was the occupant in 2000. The former occupants include Cott Beverages (1979 to 1989) and Stewart Hall Co. (1970/71).</li> </ul>
22	974 Lakeshore Road East	Interior Manufacturing Group Inc.	ERIS Report, City Directories, Site Visit	SCT (90, 4 & 6)	<ul style="list-style-type: none"> <li>SCT: Established 2002. Other millwork.</li> <li>Interior Manufacturing Group Inc. was observed on property during site visit.</li> <li>Based on the city directory review, the former occupants include Protocol Eternity Production (2000), Oral-B Laboratories Inc. (1989) which was also listed in an ERIS (GEN) database record, and Tek Hughes Products/Brushes (1970/71 to 1979).</li> </ul>
23	979-987 Lakeshore Road East	981 - Wrought Iron & More Inc.	ERIS Report	SCT (87, 1)	<ul style="list-style-type: none"> <li>SCT: Established 1986. Metal household furniture. Office and store fixtures, partitions, shelving, and lockers, except wood.</li> </ul>
		981 - Wrought Iron & More Inc.	ERIS Report	SCT (87, 2)	<ul style="list-style-type: none"> <li>SCT: No established date. Other ornamental and architectural metal products manufacturing. Metal service centres.</li> </ul>
		981 - Goodfinds Galleries Inc.	ERIS Report	SCT (87, 3)	<ul style="list-style-type: none"> <li>SCT: Established 2002. Wholesale trade agents and brokers.</li> </ul>
		981 - Ryan's Raw (current)	Site Visit, City Directories	N/A	<ul style="list-style-type: none"> <li>Pet food store observed on property.</li> <li>Based on the city directory review, the former occupants include Shelving Systems Unlimited and Wrought Iron &amp; More (2000), Cortina Interiors (1989), and Kido-ryu Karate (1979).</li> </ul>
		983 - Fawn Heating & Cooling & Refrigeration Ltd. (current)	Site Visit, City Directories	N/A	<ul style="list-style-type: none"> <li>Refrigeration company observed on property.</li> <li>Based on the city directory review, the former occupants include Ventresca Catering (1989), Caskie Catering (1979), Aqua Plumbing &amp; Swimming Pool, Dixie Weling Supplies and Toronto Automatic Vending (1970/71),</li> </ul>
38	1000-1006 Lakeshore Road East	1000 - A.J. Lanzarotta Wholesale Fruit and Vegetables Ltd. (current)	Site Visit, City Directories	N/A	<ul style="list-style-type: none"> <li>The facility is located in an industrial area with a large industrial type of building on the property.</li> <li>A.J. Wholesale was observed on property during site visit.</li> <li>Former occupants include Wing Shing Trading Ltd. and Super 3 (2000), National Hospital Supply (1979), Mississauga Medical Supply Co. (1970/71).</li> </ul>
		1002 - Wiresmith Limited	ERIS Report, City Directories	GEN (76, 1 & 2)	<ul style="list-style-type: none"> <li>ERIS database listed Wiresmith Ltd as a former occupant.</li> <li>Based on the city directory review, the former occupant has been Wiresmith Ltd. (1970/71 to 1989).</li> </ul>

Property ID No.	Address	Company Name	Information Source	ERIS Key (Map Key Location, Map Key No.)	Manufacturing Facility Details
41	1036 Lakeshore Road East	Oasis Convention Center (current)	ERIS Report, Site Visit, City Directories	GEN (62, 1~4)	<ul style="list-style-type: none"> <li>The facility is located in an industrial area with a large industrial type of building on the property.</li> <li>The convention centre was observed on property during site visit.</li> <li>Based on the city directory review, the former occupants include Oasis Catering &amp; Convention Centre (2000) and Culross Products (1979, 1970/71).</li> </ul>
42	1050 Lakeshore Road East	IlSCO of Canada Ltd. (current)	ERIS Report, City Directories	SCT (49, 1 & 2 & 20)	<ul style="list-style-type: none"> <li>SCT: Established 1962. Current-carrying wiring devices. Wiring device manufacturing.</li> <li>IlSCO was observed on property during site visit.</li> <li>Based on the city directory review, the former occupant has been IlSCO of Canada Ltd. (1970/71 to 2000).</li> </ul>
43	1059 Lakeshore Road East	Portrait Memorials Inc.	ERIS Report	SCT (42, 1)	<ul style="list-style-type: none"> <li>SCT: Established 1982. Other concrete product manufacturing. All other non-metallic mineral product manufacturing.</li> </ul>
63	1076 Lakeshore Road East	Ingersoll Rand Architectural Hardware / I R Security and Technologies	ERIS Report, City Directories	SCT (39, 1~5)	<ul style="list-style-type: none"> <li>SCT: Established 1950. Metal window and door manufacturing. Hardware manufacturing. Electrical machinery, equipment, and supplies. Electrical equipment and component manufacturing.</li> <li>Based on the city directory review, the former occupants include Ingersoll Rand Architectural Hardware (2000), Ingersoll Rand Door Hardware (1989), American Hospital Supply (1970/71 to 1979),</li> </ul>
		Ingersoll Rand Company	ERIS Report	SCT (39, 15)	<ul style="list-style-type: none"> <li>SCT: No established date. Industrial machinery, equipment, and supplies wholesaler-distributors. Plumbing, heating and air-conditioning equipment and supplies wholesaler-distributors</li> </ul>
		Allegion (current)	Site Visit	N/A	<ul style="list-style-type: none"> <li>The facility is located in an industrial area with a large industrial type of building on the property.</li> <li>Allegion (provider of security products for homes and businesses) was observed on property during site visit.</li> </ul>
		Dor-O-Matic Toronto Inc.,	ERIS Report	GEN (39, 9 & 10)	<ul style="list-style-type: none"> <li>ERIS database listed replacement automatic door swing and slide part company as former occupant.</li> </ul>
46	1107 Lakeshore Road East	Cheron Dearle Designs Inc.	ERIS Report	SCT (28, 1)	<ul style="list-style-type: none"> <li>SCT: Established 2003. Curtain and linen mills. All other textile product mills.</li> </ul>
47	1180 Lakeshore Road East	Plasterform Inc. (current)	ERIS Report, City Directories, Site Visit	SCT (19, 16)	<ul style="list-style-type: none"> <li>SCT Established 1987. Gypsum product manufacturing. All other non-metallic mineral product manufacturing. Jewelry and silverware manufacturing. Plastic plumbing fixture manufacturing. Glass product manufacturing from purchased glass.</li> <li>Based on the city directory review, the former occupant includes Purolator Products Ltd. and Purolator Ltd. Filters (1969/70-71 to 1989)</li> <li>Plasterform was observed on property during site visit.</li> </ul>
48	1200 Lakeshore Road East	Anchor Lamina Inc. (former - 2000) Cintube Ltd. (current)	ERIS Report, City Directories, Site Visit	SCT (12, 1)	<ul style="list-style-type: none"> <li>SCT: Established 1975. Metal heat treating</li> <li>Industrial and commercial machinery and equipment. Iron and steel mills and ferro-alloy manufacturing. Machine shops.</li> <li>Based on the city directory review, the former occupants include Anchor Lamina Inc. (2000) and Anchor Machine &amp; Manufacturing Inc. (1959/62 to 1989)</li> <li>Cintube was observed on property during site visit.</li> </ul>
49	1226-1230 Lakeshore Road East	1226 - Grohe Canada Inc.	ERIS Report, City Directories	SCT (6, 5)	<ul style="list-style-type: none"> <li>SCT: Established 1989. Plumbing, heating and air-conditioning equipment and supplies wholesaler-distributors.</li> <li>Based on the city directory review, the former occupant includes Grohe Canada Inc. (2000)</li> </ul>
		1226 - Grohe Canada Inc.	ERIS Report	SCT (6, 1)	<ul style="list-style-type: none"> <li>SCT: Established 1989. Metal valve manufacturing.</li> </ul>
		1230 - Tempress Limited	ERIS Report, City Directories	SCT (6, 2)	<ul style="list-style-type: none"> <li>SCT: Established 1994. Metal valve manufacturing.</li> <li>Based on the city directory review, the former occupants include Tempress Ltd. (2000) and Danfoss Manufacturing Co. Ltd. (1959/62 to 1989).</li> <li>Danfoss Manufacturing Co. Ltd was listed in an ERIS database (GEN) record at this address.</li> </ul>
		1230 - Bluebird Self Storage (current)	Site Visit	N/A	<ul style="list-style-type: none"> <li>Self-storage facility observed on property.</li> </ul>



Property ID No.	Address	Company Name	Information Source	ERIS Key (Map Key Location, Map Key No.)	Manufacturing Facility Details
50	1260 Lakeshore Road East	Industrial Thread and Supplies	ERIS Report, City Directories	SCT (7, 1)	<ul style="list-style-type: none"> <li>• SCT: Established 1969. Industrial supplies.</li> <li>• Based on the city directory review, Industrial Thread and Supplies was a former occupant (1979 to 2000).</li> </ul>
		S.R. Knott Industrial Supply	ERIS Report, City Directories	SCT (7, 2)	<ul style="list-style-type: none"> <li>• SCT: Established 1969. Industrial machinery, equipment, and supplies. Industrial and personal service paper. Chemicals and allied products. Wholesale petroleum and products.</li> <li>• Based on the city directory review, Knott SR Industrial Knife Co Ltd. was a former occupant (1979 to 1989).</li> </ul>
		Sarnafil Ltd.	ERIS Report, City Directories	SCT (7, 5)	<ul style="list-style-type: none"> <li>• SCT: Established 1975. General-line building supplies wholesaler-distributors. Hardware wholesaler-distributors. Other specialty-line building supplies wholesaler-distributors. Chemical (except agricultural) and allied product wholesaler-distributors.</li> <li>• Based on the city directory review, Sarnafil Canada Ltd. was a former occupant (2000).</li> </ul>
		McKenna Holdings Limited (current)	ERIS Report, Site Visit, City Directories	RSC (7, 8)	<ul style="list-style-type: none"> <li>• McKenna's Logistics Centres and McKenna's Warehouse and Distribution Centre was observed on property.</li> <li>• ERIS database listed head office and Lakeshore warehouse facility for logistics and supply chain services as former occupant.</li> <li>• Based on city directory review, there were over 40 former occupants listed since 1959/62. A summary of a few former occupants include: <ul style="list-style-type: none"> <li>▪ Baracuda Canada (1989 to 2000)</li> <li>▪ Lakeshore Golf Centre (1989 to 2000)</li> <li>▪ Talmage Book Centre Ltd. (1989 to 2000)</li> <li>▪ Camel Container Rentals (1979 to 1989)</li> <li>▪ Industrial Abrasives (1989)</li> <li>▪ Liberty Warehouse &amp; Distribution Centre Ltd. (1989)</li> <li>▪ MBM Transportation Ltd. (1979)</li> <li>▪ Mississauga Snow Removal (1979)</li> <li>▪ Dart Construction (1959/62 to 1969/70-71)</li> <li>▪ General Van &amp; Storage (1969/70-71)</li> <li>▪ Highway Brokers Ltd. (1959/62)</li> </ul> </li> </ul>
<b>Lakefront Promenade</b>					
24	895 Lakefront Promenade	Construction Specialties Co.	ERIS Report, City Directories, Site Visit	SCT (101, 1 & 7)	<ul style="list-style-type: none"> <li>• SCT: Established 1946. Plastics products. Fabricated structural metal. Metal doors, sash, frames, molding, and trim. Sheet metal work. Architectural and ornamental metal work. Metal window and door manufacturing.</li> <li>• Interior Manufacturing Group Inc. observed on property.</li> <li>• Based on the city directory review, Construction Specialties Co. was the occupant in 2000.</li> <li>• Transformer noted on site from Google imagery (October 2020).</li> </ul>

Property ID No.	Address	Company Name	Information Source	ERIS Key (Map Key Location, Map Key No.)	Manufacturing Facility Details
25	925 Lakefront Promenade	Halpen Engineering	ERIS Report	SCT (98, 3)	<ul style="list-style-type: none"> <li>SCT: Established 1971. Miscellaneous fabricated wire products. Printed circuit boards.</li> </ul>
		Lakefront Manufacturing Inc.	ERIS Report, City Directories	SCT (98, 24)	<ul style="list-style-type: none"> <li>SCT: Established 1972. Radio and television broadcasting and wireless communications equipment manufacturing. Audio and video equipment manufacturing.</li> <li>Based on the city directory review, Lakefront Manufacturing Inc. was the occupant in 2000.</li> </ul>
		City Marine (current)	Site Visit	N/A	<ul style="list-style-type: none"> <li>Marine storage was observed on property.</li> </ul>
		Drew Manufacturing Inc., (former)	ERIS Report	GEN (98, 13)	<ul style="list-style-type: none"> <li>ERIS database listed manufacturing facility as the former occupant.</li> </ul>
		Cleansweep Manufacturing	ERIS Report	SCT (98, 4)	<ul style="list-style-type: none"> <li>SCT: Established 1987. Service industry machinery. Motor vehicles and passenger car bodies.</li> </ul>
		Lakefront Manufacturing Inc.	ERIS Report	SCT (98, 2)	<ul style="list-style-type: none"> <li>SCT: Established 1988. Motor vehicle parts and accessories. Guided missile and space vehicle parts and auxiliary equipment. Semiconductor and other electronic component manufacturing.</li> </ul>
		Lakefront Manufacturing Inc. - Lakefront Manufacturing Division	ERIS Report	SCT (98, 6 & 12 & 19 & 20)	<ul style="list-style-type: none"> <li>SCT: Established 1989. Commercial screen printing. Other ornamental and architectural metal products manufacturing. Machine shops</li> <li>Construction machinery manufacturing. Commercial and service industry machinery manufacturing.</li> </ul>
		Lakefront Manufacturing Inc. - Halpen Engineering Division	ERIS Report	SCT (98, 8 & 9 & 22 & 23)	<ul style="list-style-type: none"> <li>SCT: Established 1992. Wiring device manufacturing. Semiconductor and other electronic component manufacturing.</li> </ul>
		Lakefront Manufacturing Inc. - Cleansweep Manufacturing Division	ERIS Report	SCT (98, 7 & 11 & 18)	<ul style="list-style-type: none"> <li>SCT: Established 1996. Other plate work and fabricated structural product manufacturing. Construction machinery manufacturing. Commercial and service industry machinery manufacturing. Commercial and industrial machinery and equipment (except automotive and electronic) repair and maintenance.</li> </ul>
		Lakefront Manufacturing Inc. - Electronic Illumination Division	ERIS Report	SCT (98, 5 & 10 & 21)	<ul style="list-style-type: none"> <li>SCT: Established 1998. Commercial screen printing. Other printing. All other plastic product manufacturing. Prefabricated metal building and component manufacturing. Other ornamental and architectural metal products manufacturing. Coating, engraving, heat treating and allied activities. Aerospace product and parts manufacturing. Sign manufacturing</li> </ul>
14	930 Lakefront Promenade	Pride Pak Canada Ltd. (former - 1989 to 2000)	ERIS Report, City Directories, Site Visit	SCT (107, 1 & 2)	<ul style="list-style-type: none"> <li>SCT: Established 1986. Fruit and vegetable canning, picking, and drying. Fresh fruit and vegetable wholesaler-distributors.</li> <li>Based on the city directory review, the former occupants include Pride Pak Canada (1989 to 2000) and Besa Import Tax and Clarks Produce Canada Ltd. (1989).</li> </ul>
		Wonderland Food and Equipment (current)	Site Visit	N/A	<ul style="list-style-type: none"> <li>Wonderland Food and Equipment was observed as the current occupant and a transformer was observed on the property.</li> </ul>
<b>Unlisted Addresses</b>					
	PO Box 1223 STN B	Innovative Training Techniques	ERIS Report	SCT (NA, NA)	<ul style="list-style-type: none"> <li>SCT: Established 1989. Electrical machinery, equipment, and supplies</li> </ul>
	PO Box 21 STN A Unlisted City ON M9C 4V2	Insta-Foam Products Inc.	ERIS Report	SCT (NA, NA)	<ul style="list-style-type: none"> <li>SCT: No established date. Plastics materials and basic forms and shapes.</li> </ul>
	RR 2 Unlisted City ON N0B 1A0	Husky Farm Equipment Limited	ERIS Report	SCT (NA, NA)	<ul style="list-style-type: none"> <li>SCT: Established 1960. Farm machinery and equipment. Pumps and pumping equipment.</li> </ul>
	PO Box 342 Stn U Etobicoke, ON	Dominion Combustion Inc.	ERIS Report	SCT (NA, NA)	<ul style="list-style-type: none"> <li>Details not provided</li> </ul>

Notes:  
ERIS - Environmental Risk Information Services  
GEN - Ontario Regulation 347 Waste Generators Summary  
NA - not available  
SCT - Scott's Manufacturing Directory

**TABLE 6 Polychlorinated Biphenyl Inventory and Storage Sites Identified by Environmental Risk Information Service Database Search**

Property ID No.	Address	Company Name	Information Source	ERIS Key (Map Key Location, Map Key No.)	NPCB and OPCB Details
1	1300 Lakeshore Road East	M.O.E. - Lakeview Water Pollution Control Plant (G.E. Booth - Wastewater Treatment Plant)	ERIS Source	NPCB (21, 18)	<ul style="list-style-type: none"> <li>Minimal details provided</li> <li>Transaction date: 29-Jan-1996</li> </ul>
		M.O.E. - Lakeview Water Pollution Control Plant (G.E. Booth - Wastewater Treatment Plant)	ERIS Source	OPCB (21, 63)	<ul style="list-style-type: none"> <li>Year: 1995</li> <li>Contents:                             <ul style="list-style-type: none"> <li>1066 kg of bulk liquid with high level PCBs (&gt;1000 ppm)</li> <li>3 x transformers with high level PCBs (&gt;1000 ppm)</li> <li>26 x capacitors with high level PCBs (&gt;1000 ppm)</li> <li>19 x drums of other material with high level PCBs (&gt;1000 ppm)</li> <li>2850 kg of Drums of Other Material with High Level PCBs (&gt;1000 ppm)</li> <li>549 kg of bulk liquid with low level PCBs (&lt; 1000 ppm)</li> <li>3 x transformers with Low Level PCBs (&lt; 1000 ppm)</li> <li>3 x drums of other material with low level PCBs (&lt; 1000 ppm)</li> <li>450 kg of drums of other material with low level PCBs (&lt; 1000 ppm)</li> </ul> </li> </ul>
		Ontario Clean Water Agency	ERIS Source	NPCB (21, 34)	<ul style="list-style-type: none"> <li>Minimal details provided</li> <li>Status: In storage</li> </ul>
		Ontario Clean Water Agency	ERIS Source	NPCB (21, 97)	<ul style="list-style-type: none"> <li>No details provided</li> </ul>
		Ontario Clean Water Agency	ERIS Source	OPCB (21, 59)	<ul style="list-style-type: none"> <li>Minimal details provided</li> <li>Year: 1999</li> </ul>
		Ontario Clean Water Agency	ERIS Source	OPCB (21, 60)	<ul style="list-style-type: none"> <li>Minimal details provided</li> <li>Year: 2000</li> </ul>
		Ontario Clean Water Agency	ERIS Source	OPCB (21, 61)	<ul style="list-style-type: none"> <li>Minimal details provided</li> <li>Year: 2003</li> </ul>
		Ontario Clean Water Agency	ERIS Source	OPCB (21, 62)_	<ul style="list-style-type: none"> <li>Year: 1998</li> <li>Contents:                             <ul style="list-style-type: none"> <li>820 kg of bulk liquid with high level PCBs (&gt;1000 ppm)</li> <li>3 x transformers with high level PCBs (&gt;1000 ppm)</li> <li>26 x capacitors with high level PCBs (&gt;1000 ppm)</li> <li>19 x drums of other material with high level PCBs (&gt;1000 ppm)</li> <li>2850 kg (calculated weight) of drums of other material with high level PCBs (&gt;1000 ppm)</li> <li>610 kg of bulk liquid with low level PCBs (&lt; 1000 ppm)</li> <li>3 transformers with low level PCBs (&lt; 1000 ppm)</li> <li>3 x drums of Other Material with Low Level PCBs (&lt; 1000 ppm)</li> <li>450 kg (calculated weight) of drums of other material with low level PCBs (&lt; 1000 ppm)</li> </ul> </li> </ul>
Ontario Clean Water Agency	ERIS Source	OPCB (21, 73)	<ul style="list-style-type: none"> <li>Minimal details provided</li> <li>Year: 2004</li> </ul>		
52	1400 and 1440 Lakeshore Road East	Metro Toronto and Region C.A.	ERIS Source	NPCB (57, 7)	<ul style="list-style-type: none"> <li>No details provided</li> </ul>

Notes:  
 ERIS - Environmental Risk Information Services  
 NPCB - National PCB Inventory  
 OPCB - Inventory of PCB Storage Sites  
 PCB - polychlorinated biphenyls

**TABLE 7 Properties with Confirmed Historical Soil and/or Groundwater Contamination**

Property ID No.	Address	Company Name	Information Source	ERIS Key (Map Key Location, Map Key #)	Site Summary	PCOCs
7	1082 Lakeshore Road East, 800 Hydro Road, 985 Hydro Road	Currently vacant (Former Ontario Power Generation Lakeview Coal Generating Station from the 1950s to 2008).	Previous Environmental Reports	N/A	<ul style="list-style-type: none"> <li>The property with an address of 985 Hydro Rd was historically associated with the 1082 Lakeshore Rd E and 800 Hydro Rd.</li> <li>The property was first developed as the former Ontario Power Generation Lakeview Coal Generating Station in the 1950s, which ceased operations in 2005 and was decommissioned between 2006 and 2008.</li> <li>A large number of environmental subsurface investigations including remediation programs have been previously completed on the property. The 2020 Phase ESA (exp) has identified 24 PCAs that were considered to contribute to APECs on the property.</li> <li>A large number of USTs containing liquid fuel, waste oil and ignition oil were present from 1960s to 2003.</li> </ul>	PHCs, VOCs, metals, PCBs
52	1400 and 1440 Lakeshore Road East ("Arsenal Land")  1350-1352 Lakeshore Road East	"Arsenal Land" owned by Toronto and the Region Conservation Authority (TRCA)  Small Arms Inspection Building	ERIS Source, Previous Environmental Reports, Site Visit, City Directories	NPCB (57, 7)	<ul style="list-style-type: none"> <li>The property with an address of 1400 Lakeshore Rd E contain two parcels based on the City of Mississauga website (1400 and 1440 Lakeshore Rd E), which is part of a large tract of land utilized by the Department of National Defence as a training area prior to World War II. The property was then used by Canadian Arsenals (denoted as "Arsenal Land" in the later years). Canada Post was also identified as a former occupant.</li> <li>One or more of metal and inorganic parameters exceeding the MECP Table 1 SCS (background) were historically (2005) identified in soil at the northwest portion of the property. Metal and/or VOC parameters exceeding the applicable site standards were historically (2005, 2007, and/or 2016) in groundwater and/or surface water at the site.</li> <li>Elevated gamma survey readings were identified in a small area along the southwest end of the property.</li> <li>A large water tank was observed on the property during site visit.</li> <li>Small Arms Inspection Building was observed on property at 1352 Lakeshore Rd E.</li> <li>Based on the city directory review, the former occupants at 1352 Lakeshore Rd E include Ontario Hydro (2000), Cops (1989), Peel Regional Police (1979), Richmond College (1969/70-71) and Lakeshore Armoury (1959/62). The former occupant at 1350 Lakeshore Rd E includes International Brokers Ltd. (1959/62).</li> <li>The ERIS database records List Ontario Hydro, Ontario Power Generation and City of Mississauga as former occupants of 1352 Lakeshore Rd E.</li> </ul>	Metals and VOCs

Notes:  
ERIS - Environmental Risk Information Services  
N/A - not applicable  
NPCB - National PCB Inventory  
PCOC - potential contaminant of concern  
PCB - polychlorinated biphenyl  
PHC - petroleum hydrocarbon  
VOC - volatile organic compound

**TABLE 8 Properties Designated as High Potential for Contamination**

Property ID No.	Address	Occupant/Site Description	Risk Rating Rationale	ERIS Number/ Information Source	PCA No. and Description	PCOCs
HF-1	Toronto, ON M8W	Lake Shore Rd Bridge A Fill	Imported fill of unknown quality (construction waste materials including grass and rubbish prior to filling was buried in the area upon the completion of the bridge construction in the area)	126	30: Importation of Fill Material of Unknown Quality	Metals, PAHs
HF-2	Toronto, ON M8W	41st St Fill	Imported fill of unknown quality (raw garbage reported to be historically dumped in the area)	147	30: Importation of Fill Material of Unknown Quality	Metals, PAHs
1	1300 Lakeshore Road East	Ontario Clean Water Agency - Lakeview Water Pollution Control Plant (G.E. Booth - Wastewater Treatment Plant)	Liquid Fuel Storage and Handling  Waste Management	21/Site Visit	28: Gasoline and Associated Products Storage in Fixed Tanks  58: Waste Disposal and Waste Management, including thermal treatment, landfilling and transfer of waste, other than use of biosoils as soil conditioners	PHCs, metals, VOCs, PCBs, PAHs
2	1345 Lakeshore Road East	Currently vacant (former car dealership with repair garage - Sheridan Mercury Sales Ltd.)	Liquid Fuel Storage and Handling  Auto Car Dealership with garage	27/Site Visit	28: Gasoline and Associated Products Storage in Fixed Tanks  27: Garages and Maintenance and Repair of Railcars, Marine Vehicles and Aviation Vehicles	PHCs, VOCs
3	1417 Lakeshore Road East	Race Trac Gas Bar (property shared with the Ivy Motel)	Liquid Fuel Storage and Handling	60/Site Visit	28: Gasoline and Associated Products Storage in Fixed Tanks	PHCs, metals
4	1451 Lakeshore Road East	New townhouses (former Gas Station)	Liquid Fuel Storage and Handling  Auto Car Dealership with garage	78/Site Visit	28: Gasoline and Associated Products Storage in Fixed Tanks	PHCs, metals
5	1459 Lakeshore Road East	24-hour Car Wash (former Shell Canada Gas Station)	Liquid Fuel Storage and Handling  Car wash	83, 84/Site Visit	28: Gasoline and Associated Products Storage in Fixed Tanks  27: Garages and Maintenance and Repair of Railcars, Marine Vehicles and Aviation Vehicles	PHCs, metals, VOCs
6	909 Lakeshore Road East	AutoTex Service Centre Ltd. (former Gi Sug Lee Lee's Gas Bar)	Liquid Fuel Storage and Handling  Auto garage	108/FIP (1952)/ Site Visit/ City Directory	28: Gasoline and Associated Products Storage in Fixed Tanks  27: Garages and Maintenance and Repair of Railcars, Marine Vehicles and Aviation Vehicles	PHCs, metals, VOCs
7	1082 Lakeshore Road East, 800 Hydro Road, 985 Hydro Road	Currently vacant (former Ontario Power Generation Lakeview Coal Generating Station from the 1950s to 2008).	Coal plant  Liquid Fuel Storage and Handling  Waste Management  The 2020 Phase I ESA (exp.) identified a large number of PCAs and APECs onsite.	26/Previous Environmental Reports/Site Visit	9: Coal Gasification  28: Gasoline and Associated Products Storage in Fixed Tanks  58: Waste Disposal and Waste Management, including thermal treatment, landfilling and transfer of waste, other than use of biosoils as soil conditioners	Metals, PAHs, VOCs, PHCs, PCBs
8	850 Rangeview Road	Interior Manufacturing Group Inc. (former Canada Optix Corporation Inc.)	Industry machinery manufacturing	156/City Directory/Site Visit	N/A, Industrial Facility	PHCs, VOCs
9	851-865 Rangeview Road	Multi-tenant Industrial. Occupants include various manufacturing facilities: Roby Industries of Canada Ltd. (plastics products), Romac Products Limited (special dies and tools, jigs and fixtures, and industrial molds), GS Medical Packaging Inc. (plastic bag and pouch), Four Four Four Ltd. (Other paperboard container), Gordon Piller Inc. & Metagenics Canada Inc. (Pharmaceuticals and pharmacy supplies wholesaler-distributors)	Plastic product manufacturing  Dies and tool manufacturing  Paper board processing	136, 140, 154, 157 /City Directory/ Site Visit	40: Plastics (including Fibreglass) Manufacturing and Processing  34: Metal Fabrication  45: Pulp, Paper and Paperboard Manufacturing and Processing	Metals, VOCs

Property ID No.	Address	Occupant/Site Description	Risk Rating Rationale	ERIS Number/ Information Source	PCA No. and Description	PCOCs
10	880 Rangeview Road	Multi-tenant Industrial. Occupants include various manufacturing facilities: H.B. Fuller Canada Inc. (Paints, varnishes, lacquers, enamels, and allied products), Filamat Composites Inc. (plastic product), and Green Turtle Technologies Ltd. (commercial and service industry machinery)	Paints and related product manufacturing  Plastic product manufacturing  Dies and tool manufacturing	132/City Directory/ Site Visit	39: Paints Manufacturing, Processing and Bulk Storage  40: Plastics (including Fibreglass) Manufacturing and Processing  34: Metal Fabrication	Metals, VOCs
11	890 Rangeview Road	Canada Post (former Needle-Bobbin Ltd.)	Clothing factory	117/City Directory /Site Visit	54: Textile Manufacturing and Processing	Metals, VOCs
12	885 Rangeview Road	Focused on Food Craft Services (former Parker-Hannifin [Canada] Inc., hydraulic equipment supplier)	Hydraulic equipment manufacturing	123/City Directory /Site Visit	34: Metal Fabrication	Metals, VOCs
13	895 Rangeview Road	Oplenac Serbian Cultural Association (former Bioderma Skin Enrichment Prods and Holistic Skin Care Ltd.)	Cosmetics manufacturing	115/City Directory /Site Visit	13: Cosmetics Manufacturing, Processing and Bulk Storage	Metals, VOCs
14	930 Lakefront Promenade	Wonderland Food and Equipment (former Pride Pak Canada Ltd.)	Fresh fruit and vegetable processor  Large transformer observed onsite	107/Site Visit	18: Electricity Generation, Transformation and Power Stations	PCBs, PHCs
15	830-832 Lakeshore Road East	Mediacom Inc. (commercial printing)  511 Foods Ltd	Commercial printing  Paper processing	152/City Directory /Site Visit	31: Ink Manufacturing, Processing and Bulk Storage  45: Pulp, Paper and Paperboard Manufacturing and Processing	VOCs, metals
16	852 (848-872) Lakeshore Road East	Wood Studio of Matthew Leite (Former Bay Auto Wreckers Hamilton, Access Metal Service)	Auto wrecking  Metal fabrication	137/City Directory /Site Visit	49: Salvage Yard, including automobile wrecking 34: Metal Fabrication	PHCs, VOCs, metals
17	880 Lakeshore Road East	Chantler Packaging Inc.	Plastic bag and pouch manufacturing	122/FIP (1989)/ Site Visit	40: Plastics (including Fibreglass) Manufacturing and Processing  34: Metal Fabrication	Metals, VOCs
18	875 Lakeshore Road East	Holland Marine Products (former Able Lock Service Ltd.)	Hardware and electric machinery	127/City Directory /Site Visit	34: Metal Fabrication  18: Electricity Generation, Transformation and Power Stations	Metals, VOCs, PHCs, PCBs
19	896 Lakeshore Road East	A & U Hanus Food Products Ltd.	Food manufacturing	113/City Directory /Site Visit	N/A, Industrial/Manufacturing Activities	PHCs
20	920 Lakeshore Road East	ABC Fire Door Testing and Manufacturing (former Barry Manufacturing Co. Ltd.)	Metal doors, sash, frames, molding, and trim.	104/City Directory /Site Visit	34: Metal Fabrication	Metals, VOCs
21	945 (939-947) Lakeshore Road East	A stained-glass Store (former Interior Manufacturing Group Inc.)  A commercial plaza is observed in the area with multiple parcels from 939 to 947 Lakeshore Rd E, occupant include restaurants, grocery store, printing shops and other retail stores.	Wood and metal interior furniture manufacturing  Glass manufacturing	96/City Directory/ Site Visit	34: Metal Fabrication  59: Wood Treating and Preservative Facility and Bulk Storage of Treated and Preserved Wood Products  29: Glass Manufacturing	Metals, VOCs
22	974 Lakeshore Road East	Interior Manufacturing Group Inc.	Wood and metal interior furniture manufacturing	90/City Directory/ Site Visit	34: Metal Fabrication  59: Wood Treating and Preservative Facility and Bulk Storage of Treated and Preserved Wood Products	Metals, VOCs

Property ID No.	Address	Occupant/Site Description	Risk Rating Rationale	ERIS Number/ Information Source	PCA No. and Description	PCOCs
23	981 (979-987) Lakeshore Road East	Fawn Heating & Cooling & Refrigeration Ltd. and Ryan's Raw (former Wrought Iron & More Inc.)	Heating and air-conditioning equipment and supplies Metal household furniture manufacturing	87/City Directory/ Site Visit	34: Metal Fabrication	Metals, VOCs
24	895 Lakefront Promenade	Construction Specialties Co.	Plastics products and fabricated structural metal manufacturing Large transformer observed onsite	101/City Directory/ Site Visit	34: Metal Fabrication 40: Plastics (including Fibreglass) Manufacturing and Processing 18: Electricity Generation, Transformation and Power Stations	Metals, VOCs, PHCs, PCBs
25	925 Lakefront Promenade	Multi-tenant industrial. Occupants include Lakefront Manufacturing Inc., Cleansweep Manufacturing (autobody shop), Lakefront Manufacturing Inc. (moto parts manufacturing), Lakefront Manufacturing Inc. (commercial printing),	Autobody shop Motor parts manufacturing Commercial printing	98/City Directory/ Site Visit	10: Commercial Autobody Shops 34: Metal Fabrication 31: Ink Manufacturing, Processing and Bulk Storage	PHCs, VOCs, metals
26	983 Rangeview Road	Contract Supply Corporation - wood furniture (former Rocket Sheet Metal)	Wood furniture manufacturing Metal fabrication	94/City Directory/ Site Visit	34: Metal Fabrication 59: Wood Treating and Preservative Facility and Bulk Storage of Treated and Preserved Wood Products	Metals, VOCs
27	992-996 Rangeview Road	Interior Manufacturing Group Inc. - interiors and furnishings manufactured from wood and metal, (former Specialty Gaskets Inc. - industrial machinery and equipment)	Wood furniture manufacturing Metal fabrication	92/City Directory/ Site Visit	59: Wood Treating and Preservative Facility and Bulk Storage of Treated and Preserved Wood Products 34: Metal Fabrication	Metals, VOCs
28	1008 Rangeview Road	Genco Marine/Noah's Marine Supplies (former Gerrie-Young Enterprises Ltd. - commercial printing and Temco Electric Manufacturing)	Commercial printing activities Electric manufacturing	82/City Directory/ Site Visit	31: Ink Manufacturing, Processing and Bulk Storage 34: Metal Fabrication 18: Electricity Generation, Transformation and Power Stations	PHCs, VOCs, metals, PCBs
29	1021 Rangeview Road	Toronto Fabricating & Mfg. Co (former Datasphere Sales Limited)	Wood and metal furniture manufacturing	86/City Directory/ Site Visit	34: Metal Fabrication 59: Wood Treating and Preservative Facility and Bulk Storage of Treated and Preserved Wood Products	Metals, VOCs
30	1024 Rangeview Road	Currently vacant (former Stratos Industries Inc.)	Wood window and door manufacturing	79/City Directory/ Site Visit	59: Wood Treating and Preservative Facility and Bulk Storage of Treated and Preserved Wood Products	Metals, VOCs
31	1025 Rangeview Road	Executive Desks Inc. Boltron Bookbinding	Wood furniture manufacturing	73/City Directory/ Site Visit	59: Wood Treating and Preservative Facility and Bulk Storage of Treated and Preserved Wood Products	Metals, VOCs
32	1035 Rangeview Road	Gaspard LP (manufacturer and distributor of academic regalia, choir robes, judicial garments, and church vestments), former Desertet Pharmaceutical and Enns & Gilmore Ltd.	Textile manufacturing Metal fabrication	67/City Directory/ Site Visit	34: Metal Fabrication 54: Textile Manufacturing and Processing	Metals, VOCs
33	1044 Rangeview Road	Xtreme Tire Garage (former Nordic Systems Corporation)	Auto garage Industrial and commercial machinery	70/City Directory/ Site Visit	27: Garages and Maintenance and Repair of Railcars, Marine Vehicles and Aviation Vehicles 34: Metal Fabrication	PHCs, VOCs, metals

Property ID No.	Address	Occupant/Site Description	Risk Rating Rationale	ERIS Number/ Information Source	PCA No. and Description	PCOCs
34	1045 Rangeview Road	Wilcox Door Systems (former Dynamic Thermoplastics and P&R Reinforced Plastics)	Metal window and door manufacturing Plastic product manufacturing	55/City Directory/ Site Visit	34: Metal Fabrication 43: Plastics (including Fibreglass) Manufacturing and Processing	Metals, VOCs
35	1062 Rangeview Road	Long Branch Foundry Ltd.	Rolling, drawing, and extruding of copper aluminum extruded products	58/City Directory/ Site Visit	34: Metal Fabrication	Metals, VOCs
36	1072-1076 Rangeview Road	Kotyck Brothers Limited (former Pan Canada Magnetics)	Industrial machinery manufacturing Magnetic manufacturing	44, 45/City Directory/Site Visit	34: Metal Fabrication	Metals, VOCs
37	1083 Rangeview Road	Leda Disaster Restoration Specialists and General Contractors (former Enviro-Tire Services and System Group Management Services)	Auto garage Large transformer observed onsite	City Directory/Site Visit	27: Garages and Maintenance and Repair of Railcars, Marine Vehicles and Aviation Vehicles 18: Electricity Generation, Transformation and Power Stations	PHCs, VOCs, PCBs
38	1000-1006 Lakeshore Road East	A.J. Lanzarotta Wholesale Fruit and Vegetables Ltd (former Wiresmith Limited)	Metal products manufacturing	76/Site Visit	34: Metal Fabrication	Metals, VOCs
39	1009-1019 Lakeshore Road East (including 1011)	Krown Lakeshore (auto garage)	Liquid Fuel Storage and Handling Auto garage	FIP (1952)/Site Visit	28: Gasoline and Associated Products Storage in Fixed Tanks 27: Garages and Maintenance and Repair of Railcars, Marine Vehicles and Aviation Vehicles	PHCs, VOCs, metals
40	1001 Lakeshore Road East	Watts Current - Lighting Store (former cleaners)	Possible former dry-cleaning facility	FIP (1952)/Site Visit	37: Operation of Dry-Cleaning Equipment (where chemicals are used)	VOCs
41	1036 Lakeshore Road East	Oasis Convention Center (former Culross Products - interlock metal roofing)	Metal roof manufacturing	62/City Directory/Site Visit	34: Metal Fabrication	Metals, VOCs
42	1050 Lakeshore Road East	IlSCO of Canada Ltd.	Wiring device manufacturing	49/City Directory/Site Visit	34: Metal Fabrication	Metals, VOCs
43	1059 Lakeshore Road East	Portrait Memorials Inc.	Other concrete product manufacturing	42/Site Visit	12: Concrete, Cement and Lime Manufacturing	VOCs, metals
44	859 (857-859) Lakeshore Road East	Ontario Auto Group	Liquid Fuel Storage and Handling Auto garage	FIP (1952)/Site Visit	28: Gasoline and Associated Products Storage in Fixed Tanks 27: Garages and Maintenance and Repair of Railcars, Marine Vehicles and Aviation Vehicles	PHCs, VOCs, metals
45	1041 Lakeshore Road East	Currently vacant (former Willows Motor Court, 1958)	Possible former auto garage	City Directory/Site Visit	27: Garages and Maintenance and Repair of Railcars, Marine Vehicles and Aviation Vehicles	PHCs, VOCs
46	1107 Lakeshore Road East	Cheron Dearle Designs Inc.	Curtain and linen mills	28/Site Visit	54: Textile Manufacturing and Processing	VOCs, metals
47	1180 Lakeshore Road East	Plasterform Inc.	Gypsum product manufacturing	19/City Directory/ Site Visit	N/A, Gypsum product manufacturing facility	VOCs, metals
48	1200 Lakeshore Road East	Cintube Ltd. (former Anchor Lamina Inc.)	Industrial and commercial machinery and equipment. Iron and steel mills. Metal fabricators.	12/City Directory/ Site Visit	3: Metal Treatment, Coating, Plating and Finishing 34: Metal Fabrication	VOCs, metals
49	1226-1230 Lakeshore Road East	Bluebird Self Storage (former Grohe Canada Inc.)	Plumbing, heating, and air-conditioning equipment and supplies	6/City Directory/ Site Visit	34: Metal Fabrication	VOCs, metals



Property ID No.	Address	Occupant/Site Description	Risk Rating Rationale	ERIS Number/ Information Source	PCA No. and Description	PCOCs
50	1260 Lakeshore Road East	McKenna Logistics (former Casino Auto Wholesale Ltd. and Fabritec Canada Ltd.)	Auto garage  Historical storage of dry-cleaning chemicals	7/Site Visit	27: Garages and Maintenance and Repair of Railcars, Marine Vehicles and Aviation Vehicles  37: Operation of Dry-Cleaning Equipment (where chemicals are used)	PHCs, VOCs
51	Marie Curtis Park west of Etobicoke Creek and south of Lakeshore Road	Marie Curtis Park (Former Marie Curtis landfill)	Waste Management	Site Visit	54: Waste Disposal and Waste Management, including thermal treatment, landfilling and transfer of waste, other than use of biosoils as soil conditioners	Metals, VOCs, PHCs, PCBs, PAHs
52	1400 and 1440 Lakeshore Road East ("Arsenal Land")  1350-1352 Lakeshore Road East	"Arsenal Land" owned by Toronto and the Region Conservation Authority (TRCA)  Small Arms Inspection Building (former occupants include Department of National Defence as a training area, Canadian Arsenals and Canada Post)	Historical land use confirmed historical soil and groundwater contamination (metals and VOCs). Elevated gamma survey readings Possible historical orchard	57/Historical Environmental Reports/Site Visit	N/A, Various historical industrial/commercial and arsenal activities.  40: Pesticides (including Herbicides, Fungicides and Anti-Fouling Agents) Manufacturing, Processing, Bulk Storage and Large-Scale Applications	Pesticides, metals, VOCs
53	1407 Lakeshore Road East	Currently vacant, former commercial/light industrial activities (could be a gas station or garage, details cannot be confirmed on the aerial photos due to quality)	Liquid Fuel Storage and Handling  Auto garage	Aerial photos	28: Gasoline and Associated Products Storage in Fixed Tanks  27: Garages and Maintenance and Repair of Railcars, Marine Vehicles and Aviation Vehicles	PHCs, metals, VOCs
54	1195 Lakeshore Road East	Lakexie Dryclean and Alterations	Dry Cleaner	City Directory/Site Visit	37: Operation of Dry-Cleaning Equipment (where chemicals are used)	VOCs
55	1165-1181 Lakeshore Road East	Executive Dry Cleaners (1179 Lakeshore Rd E)	Dry Cleaner	Site Visit	37: Operation of Dry-Cleaning Equipment (where chemicals are used)	VOCs
56	973 Lakeshore Road East	Al's Car's Inspector and Auto Sales	Auto garage	Site Visit	27: Garages and Maintenance and Repair of Railcars, Marine Vehicles and Aviation Vehicles	PHCs, VOCs
57	901 (899-901) Lakeshore Road East	Mattress to Door (Former Auto Conversion Ltd, 1970/71)	Auto garage	City Directory/Site Visit	27: Garages and Maintenance and Repair of Railcars, Marine Vehicles and Aviation Vehicles	PHCs, VOCs
58	827-839 Lakeshore Road East	Rosewood Automotive	Auto garage  Liquid Fuel Storage and Handling	City Directory/FIP (1952)/Site Visit	28: Gasoline and Associated Products Storage in Fixed Tanks  27: Garages and Maintenance and Repair of Railcars, Marine Vehicles and Aviation Vehicles	PHCs, VOCs, metals
59	825 Lakeshore Road East	E-Zee Wheels Auto Sales	Auto garage	City Directory/Site Visit	27: Garages and Maintenance and Repair of Railcars, Marine Vehicles and Aviation Vehicles	PHCs, VOCs
60	1185 Lakeshore Road East	Executive Dry Cleaners (former Lakeview Cleaners - 1959/62 to 1969/70-71)	Dry Cleaner	City Directory/Site Visit	37: Operation of Dry-Cleaning Equipment (where chemicals are used)	VOCs
61	1100 Casson Avenue	Enersource Hydro Mississauga Inc.  Alectra Utilities Corp.	Electricity generator, transmitter, and distributor.	Site Visit	55: Transformer Manufacturing, Processing and Use	PHCs, PCBs
62	1258 Lakeshore Road East	Canadian Food for Children Former occupants include Universal Debit Systems, South Peel Rod & Gun Club (1989), Master Welding Ltd. (1969/62 to 1979), Port Credit Welding School and Equipment Consultation & Sales	Potential underground storage tank for the welding operations (underground water storage tank was observed on a Master Welding facility in the 1950s in the area)	City Directory/Site Visit	28: Gasoline and Associated Products Storage in Fixed Tanks	PHCs, metals

Property ID No.	Address	Occupant/Site Description	Risk Rating Rationale	ERIS Number/ Information Source	PCA No. and Description	PCOCs
63	1076 Lakeshore Road East	Allegion - security products (former Ingersoll Rand Architectural Hardware and IR Security and Technologies)	Metal products manufacturing Heating and air-conditioning equipment and supplies	39/City Directory/Site Visit	34: Metal Fabrication	Metals, VOCs
64	946 Lakeshore Road East	National Bait Inc. (former Cott Beverages)	Located in an industrial area with a large industrial type of building onsite	99/City Directory/Site Visit	N/A, Industrial facility	PHCs
77	1257 Lakeshore Road East	Apartments (current) South Peel Rod & Gun Club (former - 2000)	Potential fire range activities	City Directory	N/A, Lead containing bullet used in fire ranges	Metals
80	1381 Lakeshore Road East	Dixie Lake Plaza, occupants include restaurant, and Tattoo Studio and spa. Former occupants include Mississauga Tire Sales (1969/70-71), and Arrow Bus Lines (1959/62).	Potential auto garage Bus service facility	City Directory	27: Garages and Maintenance and Repair of Railcars, Marine Vehicles and Aviation Vehicles  52: Storage, maintenance, fuelling and repair of equipment, vehicles, and material used to maintain transportation systems	PHCs, VOCs
83	920 East Avenue	Arthur P. Kennedy/Lakeview Water Treatment Plant	Waste Management	Site Visit	54: Waste Disposal and Waste Management, including thermal treatment, landfilling and transfer of waste, other than use of biosoils as soil conditioners	PHCs, VOCs, metals, PAHs, PCBs

Notes:

ERIS - Environmental Risk Information Services

HF - Historical Fill Area ID

N/A - not applicable

PAH - polycyclic aromatic hydrocarbon

PCA - potentially contaminating activity

PCB - polychlorinated biphenyls

PCOC - potential contaminant of concern

PHC - petroleum hydrocarbon

VOC - volatile organic compounds

**TABLE 9 Properties Designated as Medium Potential for Contamination**

Property ID No.	Address	Occupant/Site Description	Risk Rating Rationale	PCOCs
65	845 Lakeshore Road East	Samoon Resto & Lounge	<ul style="list-style-type: none"> <li>Based on the city directory review, the former occupants include The Friendly Corner Restaurant (2000), Red Char Mississauga Family Restaurant (1989), and Herb's Fina and Paul and George's Fina Station (1970/71).</li> </ul>	PHCs
66	863 Lakeshore Rd E	Stars on Board (current)	<ul style="list-style-type: none"> <li>Stars on Board business observed on property.</li> <li>Based on the city directory review, the former occupant includes Kelly T Plastering (1958).</li> </ul>	PHCs
67	925-929 Lakeshore Rd E	Persona Ink Ltd.	<ul style="list-style-type: none"> <li>Private tattoo studio.</li> </ul>	PHCs
		Apex Barber Shop	<ul style="list-style-type: none"> <li>Barber shop.</li> </ul>	PHCs
68	931 Lakeshore Road East	Dawson's Electronic (former - 1970/71)	<ul style="list-style-type: none"> <li>Based on the city directory review, the former occupant includes Dawson's Electronic (1970/71).</li> </ul>	PHCs
69	951 Lakeshore Road East	Jimmy's Place (former - 1979)	<ul style="list-style-type: none"> <li>Based on the city directory review, the former occupants include Jimmy's Place (1979), Jess's Rest and Royal Bank (RBC) (1970/71), and RBC (1958).</li> </ul>	PHCs
70	975 Lakeshore Road East	Ranges Grill (former - 1958)	<ul style="list-style-type: none"> <li>Based on the city directory review, the former occupant includes Ranges Grill (1958).</li> </ul>	PHCs
71	1149 Lakeshore Road East	Restaurant (historical unknown commercial activities)	<ul style="list-style-type: none"> <li>Historical unknown commercial activities.</li> </ul>	PHCs
72	999 Lakeshore Road East	St. Joseph's Syriac Catholic Church	<ul style="list-style-type: none"> <li>Church observed on property.</li> <li>Based on the city directory review, the occupant has been various churches and a foodbank since 1979.</li> </ul>	PHCs
73	1093-1097 Lakeshore Road East	Express Rooter Plumbing (current)	<ul style="list-style-type: none"> <li>Express and emergency plumbing services.</li> </ul>	PHCs
74	1189 Lakeshore Road East	J's Convenience (former - 2000)	<ul style="list-style-type: none"> <li>Based on the city directory review, the former occupants include J's Convenience (1989 to 2000) and Becker's Milk Co. Ltd. (1969/70-71 to 1979).</li> </ul>	PHCs
75	1193 Lakeshore Road East	Nail Buff & Beauty Salon (former - 2000)	<ul style="list-style-type: none"> <li>Based on the city directory review, the former occupants include Nail Buff &amp; Beauty Salon (2000), Henri's Magic Touch (1989), Inspiration Hair Design (1979), and Syd's Beauty Lounge (1969/70-71).</li> </ul>	PHCs
76	1239 Lakeshore Road East	Lakeview Park Public School	<ul style="list-style-type: none"> <li>School observed on property.</li> <li>Based on the city directory review, the former occupants have been schools or education buildings from 1959/62 to 2000.</li> </ul>	PHCs
78	1285 Lakeshore Road East	Apartment buildings	<ul style="list-style-type: none"> <li>Apartment buildings observed on property.</li> <li>Based on city directory review, the former occupants include Southwest Guardian and Wise Property Management Ltd. (2000).</li> </ul>	PHCs
79	1303 Lakeshore Road East	Green Acres Motel	<ul style="list-style-type: none"> <li>Motel observed on property.</li> <li>Based on city directory review, the occupant has been Green Acres Motel since 1959/62.</li> </ul>	PHCs
81	1015 Alexandra Avenue	Alliance Tabernacle (former - 1989)	<ul style="list-style-type: none"> <li>Based on the city directory review, the former occupant includes Alliance Tabernacle (1989).</li> </ul>	PHCs
82	1079 Lakeshore Road East	Lakeside Montessori School	<ul style="list-style-type: none"> <li>Newly developed school observed on property during site visit. Historical records show that a house was on the property prior to the school being built.</li> </ul>	PHCs

Notes:  
 PCOC - potential contaminant of concern  
 PHC - petroleum hydrocarbon

**TABLE 10 Significant Spill Records of Concern**

Spill ID No.	Address	Occupant/Site Description	Incident Date	Spill Description	Possible Medium Impacted	ERIS Key (Map Key Location, Map Key No.)	PCOCs
SPL-1	1000 Lakeshore Road East	S. 21	2003-07-06	Fuel tank rupture of 91 L of gasoline onto ground from car hitting curb in plaza.	Land	SPL (76, 3)	PHCs
SPL-2	1019 Lakeshore Road East	Lada City Motors	1992-09-09	Fuel contaminated soil during excavation from underground tank leak. Quantity not listed.	Land	SPL (68, 1)	PHCs
SPL-3	1076 Westmount	PUC - Peel Region Waterworks	1998-01-16	Equipment failure - broken forcemain and third-party damage to residence. Contaminant and quantity spilled not listed.	Land	SPL (143, 1)	PHCs
SPL-4	1180 Lakeshore Road East	Purolator Manufacturing Ltd.	1990-07-20	Container overflow of 450 L of di-octyl phthalate to parking lot.	Land	SPL (19, 1)	Metals, VOCs
		The Corporation of the City of Mississauga	2005-07-19	1000 L raw unchlorinated sewage to ground.	Land	SPL (19, 24)	Metals, VOCs
SPL-5	1300 Lakeshore Road East	Ontario Clean Water Agency - Lakeview Water Pollution Control Plant (G.E. Booth - Wastewater Treatment Plant)	1997-08-16	Container overflow of 120 L raw sludge to land from a power interruption.	Land	SPL (21, 28)	Metals, PHCs, VOCs
			2012-05-07	Supersucked hydrovac pipe/hose leak of 100 L hydraulic oil to ground.	Land	SPL (21, 131)	Metals, PHCs, VOCs
			2015-10-11	1000 L furnace oil to asphalt.	Land	SPL (21, 152)	Metals, PHCs, VOCs
			2018-06-14	Aeration tank #7 crack leaked sludge. Receiving environment: groundwater.	Groundwater	SPL (21, 202)	Metals, PHCs, VOCs
			2003-04-10	75-gallon polymer spill to ground.	Land	SPL (21, 82)	Metals, PHCs, VOCs
			2006-02-17	27000 L of raw unchlorinated sewage.	Land	SPL (21, 92)	Metals, PHCs, VOCs
			2016-07-19	1000 L process water/ash spill.	Land and Surface Water	SPL (21, 156)	Metals, PHCs, VOCs
			2015-10-11	Liquid petroleum spill after driver over filled underground tank. Quantity not listed.	Land	INC	Metals, PHCs, VOCs
			1994-04-19	90 L of 15% ferric chloric leaked to ground due to equipment failure.	Land and Water	SPL (21, 9)	Metals, PHCs, VOCs
			1994-04-20	500 L of sewage sludge to ground when valve leaked.	Land	SPL (21, 10)	Metals, PHCs, VOCs
			1994-07-07	150 L sewage overflow to land.	Land	SPL (21, 13)	Metals, PHCs, VOCs
			1996-02-19	1000 L raw sludge overflow to parking lot and storm sewer.	Land	SPL (21, 23)	Metals, PHCs, VOCs
			1996-05-28	180 L raw sludge to asphalt from blending tank overflow.	Land	SPL (21, 25)	Metals, PHCs, VOCs
			1996-10-08	5000 L raw sewage to ground from tank overflow.	Land	SPL (21, 27)	Metals, PHCs, VOCs
			1998-09-10	90 L raw sewage to grass field.	Land	SPL (21, 30)	Metals, PHCs, VOCs
			1998-11-27	250 L sludge to ground and to storm.	Land	SPL (21, 31)	Metals, PHCs, VOCs
1999-02-03	450 L raw sludge to lot.	Land	SPL (21, 32)	Metals, PHCs, VOCs			
2001-11-14	800 L sewage to ground from #7 digester overflow.	Land	SPL (21, 46)	Metals, PHCs, VOCs			
1994-04-16	450 L raw sludge to ground - tank burped.	Land	SPL (21, 8)	Metals, PHCs, VOCs			
SPL-6	1417 Lakeshore Road East	Raminder Ghuman O/A Gas Stn	2013-08-14	Discovery of a petroleum product - gasoline - found off site odours at self-serve FS gasoline station	Land	INC (60, 19)	PHCs
	Esso Station at Lakeshore Boulevard and Deta Service Station	Esso Petroleum Canada	1991-09-06	Underground tank leak of gasoline from corrosion at an Esso service centre. Quantity not listed.	Land	SPL (66, 1)	PHCs
SPL-7	43rd Street and Lakeshore Boulevard, Etobicoke	City of Toronto - Marie Curtis Park	2007-05-05	Raw unchlorinated discharge or bypass of sewage to a watercourse and Marie Curtis Park.	Land and Surface Water	SPL (130, 2)	N/A
SPL-8	885 Rangeview Road	Private Owner/Transport Truck	2002-01-03	Unknown quantity of operating fluids released to ground from private vehicle fire.	Land	SPL (123, 1 & 2)	PHCs
SPL-9	925 Lakefront Promenade	Lakefront Manufacturing	1993-08-19	135 L oil leaking from Binto Rd and catch basin.	Land	SPL (98, 1)	PHCs
SPL-10	983 Rangeview Road	City Marine	2018-07-15	350 L waste oil leak from hose.	Land	SPL (95, 5)	PHCs
SPL-11	Lakeshore & Deta Road (North side of Lakeshore Road East)	Construction Trench	2013-08-14	Historical contamination from gas station.	Land	SPL (66, 2)	PHCs

Notes:

ERIS - Environmental Risk Information Services  
 INC - fuel oil spills and leaks  
 PCOC - potential contaminant of concern

SPL - Ontario Spills  
 PHC - petroleum hydrocarbon  
 VOC - volatile organic compound

**TABLE 11 Unplottable Environmental Risk Information Service Database Records**

ERIS Record Details	Risk Rating	ERIS Address/Occupants	Location
Unplottable FST record: active 2,273 L steel single wall UST installed in 1986.	N/A	Unplottable Record; "C P Rail Tom Clark", Mile 22.3 Galt Subdv Streetsville Mississauga ON CA	Cannot be located based on the ERIS record.
Unplottable RST record for "Fuel Oil" tank. No other information available.	N/A	Esso Home Heat Toronto	Cannot be located based on the ERIS record.
Unplottable RST record for "Petro-Canada Toronto" tank. No other information available.	N/A	Petro-Canada Toronto	Cannot be located based on the ERIS record.
Unplottable WDS record for "Petro-Canada Lubricants Inc. /"Clarkson Refinery": ECA (Environmental Compliance Certificate) for "ECA-WASTE DISPOSAL SITES," approval number "A220111," issued date "2015-11-10."	N/A	Unplottable Record for "Petro-Canada Lubricants Inc. /"Clarkson Refinery"	A quick internet search indicated Petro-Canada Lubricants Inc. is located outside of the study area along Lakeshore further to the west.

Notes:

- ERIS - Environmental Risk Information Services
- FST - fuel storage tank
- N/A - not applicable
- RST - retail fuel storage tanks
- UST - underground storage tank
- WDS - waste disposal sites - MOE CA Inventory

APPENDIX A  
List of the Ontario Ministry of the  
Environment, Conservation and Parks'  
Potential Contaminating Activities

**TABLE A1 List of Ontario Ministry of the Environment, Conservation and Parks’ Potentially Contaminating Activities**

PCA Number	Potentially Contaminating Activity (PCA)
1.	Acid and Alkali Manufacturing, Processing and Bulk Storage
2.	Adhesives and Resins Manufacturing, Processing and Bulk Storage
3.	Airstrips and Hangars Operation
4.	Antifreeze and De-icing Manufacturing and Bulk Storage
5.	Asphalt and Bitumen Manufacturing
6.	Battery Manufacturing, Recycling and Bulk Storage
7.	Boat Manufacturing
8.	Chemical Manufacturing, Processing and Bulk Storage
9.	Coal Gasification
10.	Commercial Autobody Shops
11.	Commercial Trucking and Container Terminals
12.	Concrete, Cement and Lime Manufacturing
13.	Cosmetics Manufacturing, Processing and Bulk Storage
14.	Crude Oil Refining, Processing and Bulk Storage
15.	Discharge of Brine related to oil and gas production
16.	Drum and Barrel and Tank Reconditioning and Recycling
17.	Dye Manufacturing, Processing and Bulk Storage
18.	Electricity Generation, Transformation and Power Stations
19.	Electronic and Computer Equipment Manufacturing
20.	Explosives and Ammunition Manufacturing, Production and Bulk Storage
21.	Explosives and Firing Range
22.	Fertilizer Manufacturing, Processing and Bulk Storage
23.	Fire Retardant Manufacturing, Processing and Bulk Storage
24.	Fire Training
25.	Flocculants Manufacturing, Processing and Bulk Storage
26.	Foam and Expanded Foam Manufacturing and Processing
27.	Garages and Maintenance and Repair of Railcars, Marine Vehicles and Aviation Vehicles
28.	Gasoline and Associated Products Storage in Fixed Tanks
29.	Glass Manufacturing
30.	Importation of Fill Material of Unknown Quality
31.	Ink Manufacturing, Processing and Bulk Storage
32.	Iron and Steel Manufacturing and Processing
33.	Metal Treatment, Coating, Plating and Finishing
34.	Metal Fabrication
35.	Mining, Smelting and Refining; Ore Processing; Tailings Storage
36.	Oil Production
37.	Operation of Dry-Cleaning Equipment (where chemicals are used)
38.	Ordnance Use
39.	Paints Manufacturing, Processing and Bulk Storage
40.	Pesticides (including Herbicides, Fungicides and Anti-Fouling Agents) Manufacturing, Processing, Bulk Storage and Large-Scale Applications

PCA Number	Potentially Contaminating Activity (PCA)
41.	Petroleum-derived Gas Refining, Manufacturing, Processing and Bulk Storage
42.	Pharmaceutical Manufacturing and Processing
43.	Plastics (including Fibreglass) Manufacturing and Processing
44.	Port Activities, including Operation and Maintenance of Wharves and Docks
45.	Pulp, Paper and Paperboard Manufacturing and Processing
46.	Rail Yards, Tracks and Spurs
47.	Rubber Manufacturing and Processing
48.	Salt Manufacturing, Processing and Bulk Storage
49.	Salvage Yard, including automobile wrecking
50.	Soap and Detergent Manufacturing, Processing and Bulk Storage
51.	Solvent Manufacturing, Processing and Bulk Storage
52.	Storage, maintenance, fuelling and repair of equipment, vehicles, and material used to maintain transportation systems
53.	Tannery
54.	Textile Manufacturing and Processing
55.	Transformer Manufacturing, Processing and Use
56.	Treatment of Sewage equal to or greater than 10,000 litres per day
57.	Vehicles and Associated Parts Manufacturing
58.	Waste Disposal and Waste Management, including thermal treatment, landfilling and transfer of waste, other than use of biosoils as soil conditioners
59.	Wood Treating and Preservative Facility and Bulk Storage of Treated and Preserved Wood Products

Source: Table 2 Potentially Contaminating Activities, Schedule D of Ontario Regulation 153/04, as amended



APPENDIX B  
Environmental Risk Information Service Report  
for the Lakeshore Bus Rapid Transit (BRT) Study



---

# DATABASE REPORT

**Project Property:** *Mississauga EA Phase I ESA Part A  
Mississauga EA Phase I ESA Part A  
Mississauga ON*

**Project No:** *33023*

**Report Type:** *Quote - Custom-Build Your Own Report*

**Order No:** *21060100043*

**Requested by:** *Matrix Solutions Inc.*

**Date Completed:** *June 6, 2021*

# Table of Contents

Table of Contents.....	2
Executive Summary.....	3
Executive Summary: Report Summary.....	4
Executive Summary: Site Report Summary - Project Property.....	6
Executive Summary: Site Report Summary - Surrounding Properties.....	113
Executive Summary: Summary By Data Source.....	114
Map.....	206
Aerial.....	207
Topographic Map.....	208
Detail Report.....	209
Unplottable Summary.....	800
Unplottable Report.....	809
Appendix: Database Descriptions.....	1694
Definitions.....	1703

## **Notice: IMPORTANT LIMITATIONS and YOUR LIABILITY**

**Reliance on information in Report:** This report DOES NOT replace a full Phase I Environmental Site Assessment but is solely intended to be used as a database review of environmental records.

**License for use of information in Report:** No page of this report can be used without this cover page, this notice and the project property identifier. The information in Report(s) may not be modified or re-sold.

**Your Liability for misuse:** Using this Service and/or its reports in a manner contrary to this Notice or your agreement will be in breach of copyright and contract and ERIS may obtain damages for such mis-use, including damages caused to third parties, and gives ERIS the right to terminate your account, rescind your license to any previous reports and to bar you from future use of the Service.

**No warranty of Accuracy or Liability for ERIS:** The information contained in this report has been produced by ERIS Information Limited Partnership ("ERIS") using various sources of information, including information provided by Federal and Provincial government departments. The report applies only to the address and up to the date specified on the cover of this report, and any alterations or deviation from this description will require a new report. This report and the data contained herein does not purport to be and does not constitute a guarantee of the accuracy of the information contained herein and does not constitute a legal opinion nor medical advice. Although ERIS has endeavored to present you with information that is accurate, ERIS disclaims, any and all liability for any errors, omissions, or inaccuracies in such information and data, whether attributable to inadvertence, negligence or otherwise, and for any consequences arising therefrom. Liability on the part of ERIS is limited to the monetary value paid for this report.

**Trademark and Copyright:** You may not use the ERIS trademarks or attribute any work to ERIS other than as outlined above. This Service and Report (s) are protected by copyright owned by ERIS Information Limited Partnership. Copyright in data used in the Service or Report(s) (the "Data") is owned by ERIS or its licensors. The Service, Report(s) and Data may not be copied or reproduced in whole or in any substantial part without prior written consent of ERIS.

# Executive Summary

## **Property Information:**

**Project Property:** *Mississauga EA Phase I ESA Part A  
Mississauga EA Phase I ESA Part A Mississauga ON*

**Project No:** 33023

## **Order Information:**

**Order No:** 21060100043  
**Date Requested:** June 1, 2021  
**Requested by:** Matrix Solutions Inc.  
**Report Type:** Quote - Custom-Build Your Own Report

## **Historical/Products:**

**Aerial Photographs** *Aerials - National Collection*  
**Excel Add-On** *Excel Add-On*

## Executive Summary: Report Summary

<i>Database</i>	<i>Name</i>	<i>Searched</i>	<i>Project Property</i>	<i>Boundary to 0.00km</i>	<i>Total</i>
AAGR	<i>Abandoned Aggregate Inventory</i>	Y	0	0	0
AGR	<i>Aggregate Inventory</i>	Y	0	0	0
AMIS	<i>Abandoned Mine Information System</i>	Y	0	0	0
ANDR	<i>Anderson's Waste Disposal Sites</i>	Y	2	0	2
AST	<i>Aboveground Storage Tanks</i>	Y	0	0	0
AUWR	<i>Automobile Wrecking &amp; Supplies</i>	Y	0	0	0
BORE	<i>Borehole</i>	N	-	-	-
CA	<i>Certificates of Approval</i>	Y	65	0	65
CDRY	<i>Dry Cleaning Facilities</i>	Y	0	0	0
CFOT	<i>Commercial Fuel Oil Tanks</i>	Y	1	0	1
CHEM	<i>Chemical Manufacturers and Distributors</i>	Y	0	0	0
CHM	<i>Chemical Register</i>	Y	0	0	0
CNG	<i>Compressed Natural Gas Stations</i>	Y	0	0	0
COAL	<i>Inventory of Coal Gasification Plants and Coal Tar Sites</i>	Y	0	0	0
CONV	<i>Compliance and Convictions</i>	Y	0	0	0
CPU	<i>Certificates of Property Use</i>	Y	0	0	0
DRL	<i>Drill Hole Database</i>	N	-	-	-
DTNK	<i>Delisted Fuel Tanks</i>	Y	5	0	5
EASR	<i>Environmental Activity and Sector Registry</i>	Y	5	0	5
EBR	<i>Environmental Registry</i>	Y	18	0	18
ECA	<i>Environmental Compliance Approval</i>	Y	56	0	56
EEM	<i>Environmental Effects Monitoring</i>	Y	0	0	0
EHS	<i>ERIS Historical Searches</i>	Y	100	0	100
EIIS	<i>Environmental Issues Inventory System</i>	Y	0	0	0
EMHE	<i>Emergency Management Historical Event</i>	Y	0	0	0
EPAR	<i>Environmental Penalty Annual Report</i>	Y	0	0	0
EXP	<i>List of Expired Fuels Safety Facilities</i>	Y	13	0	13
FCON	<i>Federal Convictions</i>	Y	0	0	0
FCS	<i>Contaminated Sites on Federal Land</i>	Y	0	0	0
FOFT	<i>Fisheries &amp; Oceans Fuel Tanks</i>	Y	0	0	0
FRST	<i>Federal Identification Registry for Storage Tank Systems (FIRSTS)</i>	Y	0	0	0
FST	<i>Fuel Storage Tank</i>	Y	20	0	20
FSTH	<i>Fuel Storage Tank - Historic</i>	Y	4	0	4
GEN	<i>Ontario Regulation 347 Waste Generators Summary</i>	Y	323	0	323
GHG	<i>Greenhouse Gas Emissions from Large Facilities</i>	Y	1	0	1
HINC	<i>TSSA Historic Incidents</i>	Y	1	0	1

<b>Database</b>	<b>Name</b>	<b>Searched</b>	<b>Project Property</b>	<b>Boundary to 0.00km</b>	<b>Total</b>
IAFT	Indian & Northern Affairs Fuel Tanks	Y	0	0	0
INC	Fuel Oil Spills and Leaks	Y	4	0	4
LIMO	Landfill Inventory Management Ontario	Y	0	0	0
MINE	Canadian Mine Locations	Y	0	0	0
MNR	Mineral Occurrences	Y	0	0	0
NATE	National Analysis of Trends in Emergencies System (NATES)	Y	0	0	0
NCPL	Non-Compliance Reports	Y	5	0	5
NDFT	National Defense & Canadian Forces Fuel Tanks	Y	0	0	0
NDSP	National Defense & Canadian Forces Spills	Y	0	0	0
NDWD	National Defence & Canadian Forces Waste Disposal Sites	Y	0	0	0
NEBI	National Energy Board Pipeline Incidents	Y	0	0	0
NEBP	National Energy Board Wells	Y	0	0	0
NEES	National Environmental Emergencies System (NEES)	Y	0	0	0
NPCB	National PCB Inventory	Y	5	0	5
NPRI	National Pollutant Release Inventory	Y	125	0	125
OGWE	Oil and Gas Wells	Y	0	0	0
OOGW	Ontario Oil and Gas Wells	Y	0	0	0
OPCB	Inventory of PCB Storage Sites	Y	6	0	6
ORD	Orders	Y	1	0	1
PAP	Canadian Pulp and Paper	Y	0	0	0
PCFT	Parks Canada Fuel Storage Tanks	Y	0	0	0
PES	Pesticide Register	Y	1	0	1
PINC	Pipeline Incidents	Y	13	0	13
PRT	Private and Retail Fuel Storage Tanks	Y	8	0	8
PTTW	Permit to Take Water	Y	0	0	0
REC	Ontario Regulation 347 Waste Receivers Summary	Y	3	0	3
RSC	Record of Site Condition	Y	12	0	12
RST	Retail Fuel Storage Tanks	Y	3	0	3
SCT	Scott's Manufacturing Directory	Y	98	0	98
SPL	Ontario Spills	Y	103	1	104
SRDS	Wastewater Discharger Registration Database	Y	0	0	0
TANK	Anderson's Storage Tanks	Y	0	0	0
TCFT	Transport Canada Fuel Storage Tanks	Y	0	0	0
VAR	Variances for Abandonment of Underground Storage Tanks	Y	0	0	0
WDS	Waste Disposal Sites - MOE CA Inventory	Y	0	0	0
WDSH	Waste Disposal Sites - MOE 1991 Historical Approval Inventory	Y	0	0	0
WWIS	Water Well Information System	N	-	-	-
<b>Total:</b>			1,001	1	1,002

## Executive Summary: Site Report Summary - Project Property

<i>Map Key</i>	<i>DB</i>	<i>Company/Site Name</i>	<i>Address</i>	<i>Dir/Dist (m)</i>	<i>Elev diff (m)</i>	<i>Page Number</i>
<a href="#">1</a>	EHS		1227 Lakeshore Rd East Mississauga ON	W/0.0	0.01	<a href="#">209</a>
<a href="#">2</a>	EHS		1230 Lakeshore Road East Mississauga ON	ESE/0.0	-0.75	<a href="#">209</a>
<a href="#">3</a>	GEN	PEEL DISTRICT SCHOOL BOARD	INDEC SOUTH 1239 LAKESHORE ROAD EAST MISSISSAUGA ON L5E 1G2	NNW/0.0	1.10	<a href="#">209</a>
<a href="#">3</a>	GEN	Peel District School Board	1239 Lakeshore Road East Mississauga ON L5E 1G2	NNW/0.0	1.10	<a href="#">209</a>
<a href="#">3</a>	GEN	Peel District School Board	1239 Lakeshore Road East Mississauga ON L5E 1G2	NNW/0.0	1.10	<a href="#">210</a>
<a href="#">3</a>	GEN	Peel District School Board	1239 Lakeshore Road East Mississauga ON L5E 1G2	NNW/0.0	1.10	<a href="#">210</a>
<a href="#">3</a>	GEN	Peel District School Board	1239 Lakeshore Road East Mississauga ON L5E 1G2	NNW/0.0	1.10	<a href="#">211</a>
<a href="#">3</a>	GEN	Peel District School Board	1239 Lakeshore Road East Mississauga ON L5E 1G2	NNW/0.0	1.10	<a href="#">211</a>

<b>Map Key</b>	<b>DB</b>	<b>Company/Site Name</b>	<b>Address</b>	<b>Dir/Dist (m)</b>	<b>Elev diff (m)</b>	<b>Page Number</b>
<a href="#">3</a>	GEN	Peel District School Board	1239 Lakeshore Road East Mississauga ON	NNW/0.0	1.10	<a href="#">212</a>
<a href="#">3</a>	GEN	Peel District School Board	1239 Lakeshore Road East Mississauga ON L5E 1G2	NNW/0.0	1.10	<a href="#">212</a>
<a href="#">3</a>	GEN	Peel District School Board	1239 Lakeshore Road East Mississauga ON L5E 1G2	NNW/0.0	1.10	<a href="#">213</a>
<a href="#">3</a>	GEN	Peel District School Board	1239 Lakeshore Road East Mississauga ON L5E 1G2	NNW/0.0	1.10	<a href="#">214</a>
<a href="#">3</a>	SPL		1239 Lakeshore Road East in Mississauga Mississauga ON	NNW/0.0	1.10	<a href="#">214</a>
<a href="#">3</a>	PINC	PIPELINE HIT 1 1/4"	1239 LAKESHORE RD E,,MISSISSAUGA, ON,L5E 1G2,CA ON	NNW/0.0	1.10	<a href="#">215</a>
<a href="#">4</a>	EHS		1015 Orchard Rd. Mississauga ON L5E 2N8	W/0.0	0.99	<a href="#">215</a>
<a href="#">4</a>	EHS		1015 Orchard Rd Mississauga ON L5E2N8	W/0.0	0.99	<a href="#">215</a>
<a href="#">4</a>	EHS		1015 Orchard Road Mississauga ON L5E 2N8	W/0.0	0.99	<a href="#">215</a>
<a href="#">5</a>	PINC	ROBERT G DARLING	1199 LAKESHORE RD E,,MISSISSAUGA, ON,L5E 1G1,CA ON	WSW/0.0	0.96	<a href="#">216</a>



<b>Map Key</b>	<b>DB</b>	<b>Company/Site Name</b>	<b>Address</b>	<b>Dir/Dist (m)</b>	<b>Elev diff (m)</b>	<b>Page Number</b>
<a href="#">5</a>	SPL	Enbridge Gas Distribution Inc.	1199 Lakeshore Rd E, Mississauga ON	WSW/0.0	0.96	<a href="#">216</a>
<a href="#">6</a>	SCT	Grohe Canada Inc.	1230 Lakeshore Rd E Mississauga ON L5E 1E9	ESE/0.0	-1.45	<a href="#">21</a>
<a href="#">6</a>	SCT	Tempress Limited	1230 Lakeshore Rd E Mississauga ON L5E 1E9	ESE/0.0	-1.45	<a href="#">21</a>
<a href="#">6</a>	CA		Lot 6, Conc. 3, 1230 Lakeshore Road East Mississauga ON L5E 1E9	ESE/0.0	-1.45	<a href="#">217</a>
<a href="#">6</a>	EBR	Tempress Ltd.	Lot 6, Conc. 3, 1230 Lakeshore Road East Mississauga Ontario Mississauga ON	ESE/0.0	-1.45	<a href="#">218</a>
<a href="#">6</a>	SCT	Grohe Canada Inc.	1226 Lakeshore Rd E Mississauga ON L5E 1E9	ESE/0.0	-1.45	<a href="#">218</a>
<a href="#">6</a>	GEN	DANFOSS MANUFACTURING CO. LTD.	1230 LAKESHORE ROAD EAST MISSISSAUGA ON L5E 1E9	ESE/0.0	-1.45	<a href="#">218</a>
<a href="#">6</a>	GEN	DANFOSS MANUFACTURING CO. LTD.	1230 LAKESHORE ROAD EAST MISSISSAUGA ON L5E 1E9	ESE/0.0	-1.45	<a href="#">219</a>
<a href="#">6</a>	GEN	DANFOSS (OUT OF BUS)	1230 LAKESHORE ROAD EAST MISSISSAUGA ON L5E 1E9	ESE/0.0	-1.45	<a href="#">219</a>

<b>Map Key</b>	<b>DB</b>	<b>Company/Site Name</b>	<b>Address</b>	<b>Dir/Dist (m)</b>	<b>Elev diff (m)</b>	<b>Page Number</b>
<a href="#">6</a>	GEN	DANFOSS (OUT OF BUSINESS)	1230 LAKESHORE ROAD EAST MISSISSAUGA ON L5E 1E9	ESE/0.0	-1.45	<a href="#">220</a>
<a href="#">6</a>	GEN	TEMPRESS LTD.	1230 LAKESHORE ROAD EAST MISSISSAUGA ON L5E 1E9	ESE/0.0	-1.45	<a href="#">220</a>
<a href="#">6</a>	EHS		1226/1230 Lakeshore Road East Mississauga ON L5E 1E9	ESE/0.0	-1.45	<a href="#">221</a>
<a href="#">6</a>	NPRI	TEMPRESS	1230 LAKESHORE ROAD EAST NOT AVAILABLE MISSISSAUGA ON L5E1E9	ESE/0.0	-1.45	<a href="#">221</a>
<a href="#">6</a>	NPRI	TEMPRESS LTD.	1230 LAKESHORE ROAD EAST NOT AVAILABLE MISSISSAUGA ON L5E1E9	ESE/0.0	-1.45	<a href="#">222</a>
<a href="#">6</a>	NPRI	GROHE CANADA INC.	1230 LAKESHORE ROAD EAST NOT AVAILABLE MISSISSAUGA ON L5E1E9	ESE/0.0	-1.45	<a href="#">223</a>
<a href="#">6</a>	NPRI	GROHE CANADA INC.	1230 LAKESHORE ROAD EAST NOT AVAILABLE MISSISSAUGA ON L5E1E9	ESE/0.0	-1.45	<a href="#">225</a>
<a href="#">6</a>	GEN	Grohe Canada Inc	1230 LAKESHORE ROAD EAST MISSISSAUGA ON L5E 1E9	ESE/0.0	-1.45	<a href="#">226</a>
<a href="#">6</a>	NPRI	GROHE CANADA INC.	1230 LAKESHORE ROAD EAST NOT AVAILABLE MISSISSAUGA ON L5E1E9	ESE/0.0	-1.45	<a href="#">226</a>
<a href="#">6</a>	CA	Tempress Ltd.	Lot 6, Conc. 3, 1230 Lakeshore Road East Mississauga ON	ESE/0.0	-1.45	<a href="#">227</a>

<b>Map Key</b>	<b>DB</b>	<b>Company/Site Name</b>	<b>Address</b>	<b>Dir/Dist (m)</b>	<b>Elev diff (m)</b>	<b>Page Number</b>
<a href="#">6</a>	NPRI	GROHE CANADA INC.	1230 LAKESHORE ROAD EAST NOT AVAILABLE MISSISSAUGA ON L5E1E9	ESE/0.0	-1.45	<a href="#">228</a>
<a href="#">6</a>	GEN	Grohe Canada Inc	1230 LAKESHORE ROAD EAST MISSISSAUGA ON L5E 1E9	ESE/0.0	-1.45	<a href="#">228</a>
<a href="#">6</a>	EASR	GROHE CANADA INC.	1230 LAKESHORE ROAD EAST MISSISSAUGA ON L5E 1E9	ESE/0.0	-1.45	<a href="#">229</a>
<a href="#">6</a>	EBR	Grohe Canada Inc.	1230 Lakeshore Road East Mississauga Regional Municipality of Peel L5E 1E9 CITY OF MISSISSAUGA ON	ESE/0.0	-1.45	<a href="#">229</a>
<a href="#">6</a>	GEN	Grohe Canada Inc	1230 LAKESHORE ROAD EAST MISSISSAUGA ON L5E 1E9	ESE/0.0	-1.45	<a href="#">230</a>
<a href="#">6</a>	GEN	Grohe Canada Inc	1230 LAKESHORE ROAD EAST MISSISSAUGA ON L5E 1E9	ESE/0.0	-1.45	<a href="#">231</a>
<a href="#">6</a>	GEN	Grohe Canada Inc	1230 LAKESHORE ROAD EAST MISSISSAUGA ON L5E 1E9	ESE/0.0	-1.45	<a href="#">231</a>
<a href="#">6</a>	GEN	Grohe Canada Inc	1230 LAKESHORE ROAD EAST MISSISSAUGA ON	ESE/0.0	-1.45	<a href="#">232</a>
<a href="#">6</a>	ECA	Grohe Canada Inc.	1230 Lakeshore Road East Mississauga ON L5E 1E9	ESE/0.0	-1.45	<a href="#">233</a>

<b>Map Key</b>	<b>DB</b>	<b>Company/Site Name</b>	<b>Address</b>	<b>Dir/Dist (m)</b>	<b>Elev diff (m)</b>	<b>Page Number</b>
<a href="#">6</a>	NPRI	GROHE CANADA INC.	1230 LAKESHORE ROAD EAST NOT AVAILABLE MISSISSAUGA ON L5E1E9	ESE/0.0	-1.45	<a href="#">233</a>
<a href="#">6</a>	EHS		1230 Lakeshore Rd E Mississauga ON L5E1E9	ESE/0.0	-1.45	<a href="#">234</a>
<a href="#">6</a>	ECA	Grohe Canada Inc.	1230 Lakeshore Rd E Mississauga ON L5E 1E9	ESE/0.0	-1.45	<a href="#">234</a>
<a href="#">6</a>	ECA	Tempress Ltd.	Lot 6, Conc. 3, 1230 Lakeshore Road East Mississauga ON L5E 1E9	ESE/0.0	-1.45	<a href="#">234</a>
<a href="#">6</a>	ECA	Tempress Ltd.	Lot 6, Conc. 3, 1230 Lakeshore Road East Mississauga ON L5E 1E9	ESE/0.0	-1.45	<a href="#">235</a>
<a href="#">6</a>	GEN	Grohe Canada Inc	1230 LAKESHORE ROAD EAST MISSISSAUGA ON L5E 1E9	ESE/0.0	-1.45	<a href="#">235</a>
<a href="#">6</a>	GEN	Grohe Canada Inc	1230 LAKESHORE ROAD EAST MISSISSAUGA ON L5E 1E9	ESE/0.0	-1.45	<a href="#">236</a>
<a href="#">6</a>	EHS		1230 Lakeshore Road East Mississauga ON L5E 1E9	ESE/0.0	-1.45	<a href="#">237</a>
<a href="#">6</a>	EHS		1230 Lakeshore Road East Mississauga ON L5E 1E9	ESE/0.0	-1.45	<a href="#">237</a>

<b>Map Key</b>	<b>DB</b>	<b>Company/Site Name</b>	<b>Address</b>	<b>Dir/Dist (m)</b>	<b>Elev diff (m)</b>	<b>Page Number</b>
<a href="#">7</a>	SCT	INDUSTRIAL THREAD & SUPPLIES	1260 LAKESHORE RD E MISSISSAUGA ON L5E 3B8	ENE/0.0	-0.98	<a href="#">237</a>
<a href="#">7</a>	SCT	S.R. KNOTT INDUSTRIAL SUPPLY	1260 LAKESHORE RD E MISSISSAUGA ON L5E 3B8	ENE/0.0	-0.98	<a href="#">237</a>
<a href="#">7</a>	GEN	CALGON VESTAL LABORATORIES	MCKENNAS WAREHOUSE 1260 LAKESHORE ROAD EAST MISSISSAUGA ON L5E 3B8	ENE/0.0	-0.98	<a href="#">238</a>
<a href="#">7</a>	GEN	FABRITEC INTERNATIONAL 15-528	1260 LAKESHORE ROAD EAST MISSISSAUGA ON L5E 3B8	ENE/0.0	-0.98	<a href="#">238</a>
<a href="#">7</a>	SCT	Sarnafil Ltd.	1260 Lakeshore Rd E Floor 2 Mississauga ON L5E 3B8	ENE/0.0	-0.98	<a href="#">238</a>
<a href="#">7</a>	EHS		1260 Lakeshore Road East Mississauga ON L5E 3B8	ENE/0.0	-0.98	<a href="#">239</a>
<a href="#">7</a>	NPRI	ANCHOR DANLY	1200 LAKESHORE ROAD EAST NOT AVAILABLE MISSISSAUGA ON L5E1E9	ENE/0.0	-0.98	<a href="#">239</a>
<a href="#">7</a>	RSC	McKenna Holdings Limited	1260 LAKESHORE RD E, MISSISSAUGA, ON, L5E 3B8 MISSISSAUGA ON L5E 3B8	ENE/0.0	-0.98	<a href="#">240</a>
<a href="#">8</a>	NPRI	PLASTERFORM INC.	1180 Lakeshore Road East Mississauga ON L5E1E9	SW/0.0	0.31	<a href="#">240</a>
<a href="#">9</a>	GEN	NAPEV CONSTRUCTION LTD.	1185 LAKESHORE RD. E. MISSISSAUGA ON L5E 1G1	WSW/0.0	1.06	<a href="#">241</a>

<i>Map Key</i>	<i>DB</i>	<i>Company/Site Name</i>	<i>Address</i>	<i>Dir/Dist (m)</i>	<i>Elev diff (m)</i>	<i>Page Number</i>
<a href="#">10</a>	EHS		1257 Lakeshore Road East Mississauga ON L5E 1G3	NNE/0.0	1.06	<a href="#">241</a>
<a href="#">11</a>	EHS		1257 Lakeshore Road East Mississauga ON	N/0.0	0.96	<a href="#">242</a>
<a href="#">12</a>	SCT	ANCHOR LAMINA INC.	1200 LAKESHORE RD E MISSISSAUGA ON L5E 1E9	SE/0.0	-1.25	<a href="#">24</a>
<a href="#">12</a>	NPRI	ANCHOR LAMINA INC.	1200 LAKESHORE ROAD EAST NOT AVAILABLE MISSISSAUGA ON L5E1E9	SE/0.0	-1.25	<a href="#">243</a>
<a href="#">12</a>	NPRI	ANCHOR LAMINA INC.	1200 LAKESHORE ROAD EAST NOT AVAILABLE MISSISSAUGA ON L5E1E9	SE/0.0	-1.25	<a href="#">244</a>
<a href="#">12</a>	NPRI	ANCHOR LAMINA INC.	1200 LAKESHORE ROAD EAST NOT AVAILABLE MISSISSAUGA ON L5E1E9	SE/0.0	-1.25	<a href="#">244</a>
<a href="#">12</a>	NPRI	ANCHOR LAMINA INC.	1200 LAKESHORE ROAD EAST NOT AVAILABLE MISSISSAUGA ON L5E1E9	SE/0.0	-1.25	<a href="#">245</a>
<a href="#">12</a>	NPRI	ANCHOR LAMINA INC.	1200 LAKESHORE ROAD EAST NOT AVAILABLE MISSISSAUGA ON L5E1E9	SE/0.0	-1.25	<a href="#">246</a>
<a href="#">12</a>	NPRI	ANCHOR LAMINA INC.	1200 LAKESHORE ROAD EAST NOT AVAILABLE MISSISSAUGA ON L5E1E9	SE/0.0	-1.25	<a href="#">247</a>

<i>Map Key</i>	<i>DB</i>	<i>Company/Site Name</i>	<i>Address</i>	<i>Dir/Dist (m)</i>	<i>Elev diff (m)</i>	<i>Page Number</i>
<a href="#">12</a>	NPRI	ANCHOR LAMINA INC.	1200 LAKESHORE ROAD EAST NOT AVAILABLE MISSISSAUGA ON L5E1E9	SE/0.0	-1.25	<a href="#">248</a>
<a href="#">12</a>	EHS		1200 Lakeshore Road East Mississauga ON L5E 1E9	SE/0.0	-1.25	<a href="#">249</a>
<a href="#">12</a>	NPRI	ANCHOR LAMINA INC.	1200 LAKESHORE ROAD EAST NOT AVAILABLE MISSISSAUGA ON L5E1E9	SE/0.0	-1.25	<a href="#">249</a>
<a href="#">12</a>	GEN	ANCHOR MACHINE & MFG. LTD.	1200 LAKESHORE RD. E. MISSISSAUGA ON L5E 1E9	SE/0.0	-1.25	<a href="#">250</a>
<a href="#">12</a>	GEN	ANCHOR LAMINA INC. 03-009	1200 LAKESHORE RD. E. MISSISSAUGA ON L5E 1E9	SE/0.0	-1.25	<a href="#">250</a>
<a href="#">12</a>	GEN	ANCHOR LAMINA INC	1200 LAKESHORE RD. E. MISSISSAUGA ON L5E 1E9	SE/0.0	-1.25	<a href="#">251</a>
<a href="#">12</a>	GEN	ANCHOR LAMINA INC.	1200 LAKESHORE ROAD EAST MISSISSAUGA ON L5E 1E9	SE/0.0	-1.25	<a href="#">251</a>
<a href="#">12</a>	GEN	ANCHOR LAMINA INC.	1200 Lakeshore Rd. East Mississauga ON L5E 1E9	SE/0.0	-1.25	<a href="#">251</a>
<a href="#">12</a>	NPRI	ANCHOR LAMINA INC.	1200 LAKESHORE ROAD EAST NOT AVAILABLE MISSISSAUGA ON L5E1E9	SE/0.0	-1.25	<a href="#">252</a>
<a href="#">12</a>	EHS		1200 Lakeshore Road East Mississauga ON L5E 1E9	SE/0.0	-1.25	<a href="#">253</a>

<i>Map Key</i>	<i>DB</i>	<i>Company/Site Name</i>	<i>Address</i>	<i>Dir/Dist (m)</i>	<i>Elev diff (m)</i>	<i>Page Number</i>
<a href="#">12</a>	NPRI	ANCHOR LAMINA INC.	1200 LAKESHORE ROAD EAST NOT AVAILABLE MISSISSAUGA ON L5E1E9	SE/0.0	-1.25	<a href="#">253</a>
<a href="#">12</a>	NPRI	ANCHOR DANLY	1200 LAKESHORE ROAD EAST NOT AVAILABLE MISSISSAUGA ON L5E1E9	SE/0.0	-1.25	<a href="#">254</a>
<a href="#">12</a>	NPRI	ANCHOR LAMINA	1200 LAKESHORE ROAD EAST NOT AVAILABLE MISSISSAUGA ON L5E1E9	SE/0.0	-1.25	<a href="#">255</a>
<a href="#">12</a>	EBR	Anchor Lamina Inc.	1200 Lakeshore Road East Mississauga Ontario L5E 1E9 Mississauga ON	SE/0.0	-1.25	<a href="#">256</a>
<a href="#">12</a>	EHS		1200 Lakeshore Road East Mississauga ON L5E 1E9	SE/0.0	-1.25	<a href="#">256</a>
<a href="#">12</a>	RSC	Anchor Lamina Inc.	1200 Lakeshore Road East, Mississauga Mississauga ON L5E 1E9	SE/0.0	-1.25	<a href="#">257</a>
<a href="#">12</a>	GEN	ANCHOR Danly Company	1200 Lakeshore Rd. East Mississauga ON L5E 1E9	SE/0.0	-1.25	<a href="#">257</a>
<a href="#">12</a>	EHS		1200 Lakeshore Road East Mississauga ON L5E 1E9	SE/0.0	-1.25	<a href="#">257</a>
<a href="#">12</a>	EHS		1200 Lakeshore Road East Mississauga ON L5E 1E9	SE/0.0	-1.25	<a href="#">258</a>



<b>Map Key</b>	<b>DB</b>	<b>Company/Site Name</b>	<b>Address</b>	<b>Dir/Dist (m)</b>	<b>Elev diff (m)</b>	<b>Page Number</b>
<a href="#">13</a>	PINC		1034 Orchard Road, Mississauga ON	W/0.0	2.08	<a href="#">258</a>
<a href="#">14</a>	EHS		1179 Lakeshore Road East Mississauga ON L5E 1G1	SW/0.0	1.05	<a href="#">258</a>
<a href="#">15</a>	EHS		Lakeshore Road East Mississauga ON L5E 1G1	SW/0.0	1.02	<a href="#">258</a>
<a href="#">16</a>	EHS		1285 Lakeshore Rd E Mississauga ON L5E1G4	NNE/0.0	0.13	<a href="#">259</a>
<a href="#">17</a>	PES	JARDINIÈRE EXTRAORDINAIRE	1165A LAKESHORE RD E MISSISSAUGA ON L5E161	WSW/0.0	1.75	<a href="#">259</a>
<a href="#">18</a>	HINC		1041 HAIG BOULEVARD MISSISSAUGA ON L5E 2M4	W/0.0	3.02	<a href="#">259</a>
<a href="#">19</a>	SPL	PUROLATOR MANUFACTURING LTD.	1180 LAKESHORE RD. EAST MISSISSAUGA CITY ON L5E 1E9	S/0.0	-0.01	<a href="#">26</a>
<a href="#">19</a>	CA	MARK IV INDUSTRIES CANADA INC.	1180 LAKESHORE ROAD EAST MISSISSAUGA CITY ON L5E 1E9	S/0.0	-0.01	<a href="#">260</a>
<a href="#">19</a>	EBR	Mark IV Industries Canada Inc.	1180 Lakeshore Road East CITY OF MISSISSAUGA ON	S/0.0	-0.01	<a href="#">261</a>
<a href="#">19</a>	EHS		1180 Lakeshore Rd E Mississauga ON L5E 1E9	S/0.0	-0.01	<a href="#">261</a>

<i>Map Key</i>	<i>DB</i>	<i>Company/Site Name</i>	<i>Address</i>	<i>Dir/Dist (m)</i>	<i>Elev diff (m)</i>	<i>Page Number</i>
<a href="#">19</a>	EHS		1180 Lakeshore Road East Mississauga ON L5E 1E9	S/0.0	-0.01	<a href="#">261</a>
<a href="#">19</a>	ORD	Mark IV Industries Canada Corp.	1180 Lakeshore Road East Mississauga, Ontario, L5E 1E9 Concession 3 SDS, PCL 3, Part Lot 7, City of Mississauga Mississauga ON	S/0.0	-0.01	<a href="#">261</a>
<a href="#">19</a>	GEN	PUROLATOR PRODUCTS LTD	1180 LAKESHORE RD E MISSISSAUGA ON L5E 1E9	S/0.0	-0.01	<a href="#">262</a>
<a href="#">19</a>	GEN	PUROLATOR PRODUCTS LIMITED	1180 LAKESHORE RD. E. MISSISSAUGA ON L5E 1E9	S/0.0	-0.01	<a href="#">262</a>
<a href="#">19</a>	GEN	PUROLATOR PRODUCTS LIMITED 30-045	1180 LAKESHORE RD. E. MISSISSAUGA ON L5E 1E9	S/0.0	-0.01	<a href="#">263</a>
<a href="#">19</a>	GEN	PUROLATOR PRODUCTS LIMITED	1180 LAKESHORE ROAD EAST MISSISSAUGA ON L5E 3B7	S/0.0	-0.01	<a href="#">264</a>
<a href="#">19</a>	GEN	PUROLA(SEE & USE ON1680901)	1180 LAKESHORE ROAD EAST MISSISSAUGA ON L5E 3B7	S/0.0	-0.01	<a href="#">264</a>
<a href="#">19</a>	GEN	MINISTRY (SEE & USE ON1808641) 26-746	1180 LAKESHORE ROAD WEST C/O 920 EAST AVENUE MISSISSAUGA ON L5E 1W6	S/0.0	-0.01	<a href="#">265</a>
<a href="#">19</a>	GEN	MINISTRY OF THE ENVIRONMENT 26-746	1180 LAKESHORE ROAD WEST C/O 920 EAST AVENUE MISSISSAUGA ON L5E 1W6	S/0.0	-0.01	<a href="#">265</a>

<b>Map Key</b>	<b>DB</b>	<b>Company/Site Name</b>	<b>Address</b>	<b>Dir/Dist (m)</b>	<b>Elev diff (m)</b>	<b>Page Number</b>
<a href="#">19</a>	GEN	MARK IV INDUSTRIES-CANADA CORPORATION	1180 LAKESHORE ROAD EAST MISSISSAUGA ON L5E 3B7	S/0.0	-0.01	<a href="#">266</a>
<a href="#">19</a>	NPRI	ONTARIO CLEAN WATER AGENCY	1180 LAKESHORE ROAD NOT AVAILABLE PORT CREDIT ON L5E1W6	S/0.0	-0.01	<a href="#">267</a>
<a href="#">19</a>	SCT	Plasterform Inc.	1180 Lakeshore Rd E Mississauga ON L5E 1E9	S/0.0	-0.01	<a href="#">267</a>
<a href="#">19</a>	NPRI	ONTARIO CLEAN WATER AGENCY	1180 LAKESHORE ROAD NOT AVAILABLE PORT CREDIT ON L5E1W6	S/0.0	-0.01	<a href="#">268</a>
<a href="#">19</a>	NPRI	PLASTERFORM INC.	1180 LAKESHORE ROAD EAST NOT AVAILABLE MISSISSAUGA ON L5E1E9	S/0.0	-0.01	<a href="#">269</a>
<a href="#">19</a>	NPRI	ONTARIO CLEAN WATER AGENCY	1180 LAKESHORE ROAD NOT AVAILABLE PORT CREDIT ON L5E1W6	S/0.0	-0.01	<a href="#">272</a>
<a href="#">19</a>	NPRI	PLASTERFORM INC.	1180 LAKESHORE ROAD EAST NOT AVAILABLE MISSISSAUGA ON L5E1E9	S/0.0	-0.01	<a href="#">274</a>
<a href="#">19</a>	NPRI	ONTARIO CLEAN WATER AGENCY	1180 LAKESHORE ROAD NOT AVAILABLE PORT CREDIT ON L5E1W6	S/0.0	-0.01	<a href="#">277</a>
<a href="#">19</a>	NPRI	PLASTERFORM INC.	1180 LAKESHORE ROAD EAST NOT AVAILABLE MISSISSAUGA ON L5E1E9	S/0.0	-0.01	<a href="#">278</a>

<b>Map Key</b>	<b>DB</b>	<b>Company/Site Name</b>	<b>Address</b>	<b>Dir/Dist (m)</b>	<b>Elev diff (m)</b>	<b>Page Number</b>
<a href="#">19</a>	EBR	Plaster Form Inc.	1180 Lakeshore Road East Mississauga Ontario Mississauga ON	S/0.0	-0.01	<a href="#">282</a>
<a href="#">19</a>	SPL	The Corporation of the City of Mississauga	1180 Lakeshore West<UNOFFICIAL> Mississauga ON L5E 1E9	S/0.0	-0.01	<a href="#">282</a>
<a href="#">19</a>	NPRI	ONTARIO CLEAN WATER AGENCY	1180 LAKESHORE ROAD NOT AVAILABLE PORT CREDIT ON L5E1W6	S/0.0	-0.01	<a href="#">283</a>
<a href="#">19</a>	NPRI	PLASTERFORM INC.	1180 LAKESHORE ROAD EAST NOT AVAILABLE MISSISSAUGA ON L5E1E9	S/0.0	-0.01	<a href="#">284</a>
<a href="#">19</a>	NPRI	ONTARIO CLEAN WATER AGENCY	1180 LAKESHORE ROAD NOT AVAILABLE PORT CREDIT ON L5E1W6	S/0.0	-0.01	<a href="#">286</a>
<a href="#">19</a>	SPL		1180 Lakeshore Rd E Mississauga ON L5E 1E9	S/0.0	-0.01	<a href="#">287</a>
<a href="#">19</a>	CA	Plaster Form Inc.	1180 Lakeshore Road East Mississauga ON L5E 1E9	S/0.0	-0.01	<a href="#">288</a>
<a href="#">19</a>	NPRI	ONTARIO CLEAN WATER AGENCY	1180 LAKESHORE ROAD NOT AVAILABLE PORT CREDIT ON L5E1W6	S/0.0	-0.01	<a href="#">288</a>
<a href="#">19</a>	NPRI	ONTARIO CLEAN WATER AGENCY	1180 LAKESHORE ROAD NOT AVAILABLE PORT CREDIT ON L5E1W6	S/0.0	-0.01	<a href="#">290</a>
<a href="#">19</a>	NPRI	ONTARIO CLEAN WATER AGENCY	1180 LAKESHORE ROAD NOT AVAILABLE PORT CREDIT ON L5E1W6	S/0.0	-0.01	<a href="#">290</a>

<i>Map Key</i>	<i>DB</i>	<i>Company/Site Name</i>	<i>Address</i>	<i>Dir/Dist (m)</i>	<i>Elev diff (m)</i>	<i>Page Number</i>
<a href="#">19</a>	NPRI	ONTARIO CLEAN WATER AGENCY	1180 LAKESHORE ROAD NOT AVAILABLE PORT CREDIT ON L5E1W6	S/0.0	-0.01	<a href="#">291</a>
<a href="#">19</a>	GEN	ONTARIO CLEAN WATER AGENCY	1180 LAKESHORE ROAD WEST MISSISSAUGA ON	S/0.0	-0.01	<a href="#">292</a>
<a href="#">19</a>	NPRI	ONTARIO CLEAN WATER AGENCY	1180 LAKESHORE ROAD NOT AVAILABLE PORT CREDIT ON L5E1W6	S/0.0	-0.01	<a href="#">292</a>
<a href="#">19</a>	EBR	Plaster Form Inc.	1180 Lakeshore Road East Mississauga, Regional Municipality of Peel CITY OF MISSISSAUGA ON	S/0.0	-0.01	<a href="#">293</a>
<a href="#">19</a>	ECA	Plaster Form Inc.	1180 Lakeshore Rd E Mississauga ON L5E 1E9	S/0.0	-0.01	<a href="#">293</a>
<a href="#">19</a>	ECA	Plaster Form Inc.	1180 Lakeshore Road East Mississauga ON	S/0.0	-0.01	<a href="#">294</a>
<a href="#">19</a>	NPRI	Ontario Clean Water Agency	1180 LAKESHORE ROAD NOT AVAILABLE PORT CREDIT ON L5E1W6	S/0.0	-0.01	<a href="#">294</a>
<a href="#">19</a>	SPL	The Regional Municipality of Peel	1180 Lakeshore Road Mississauga ON NA	S/0.0	-0.01	<a href="#">295</a>
<a href="#">19</a>	EHS		1180 Lakeshore Rd E Mississauga ON L5E1E9	S/0.0	-0.01	<a href="#">295</a>

<b>Map Key</b>	<b>DB</b>	<b>Company/Site Name</b>	<b>Address</b>	<b>Dir/Dist (m)</b>	<b>Elev diff (m)</b>	<b>Page Number</b>
<a href="#">19</a>	GEN	Plasterform Inc.	1180 Lakeshore Road East Mississauga ON L5E 1E9	S/0.0	-0.01	<a href="#">295</a>
<a href="#">19</a>	GEN	Plasterform Inc.	1180 Lakeshore Road East Mississauga ON L5E 1E9	S/0.0	-0.01	<a href="#">296</a>
<a href="#">20</a>	EHS		857-859 Lakeshore Road East Mississauga ON L5E 3B8	NE/0.0	0.00	<a href="#">297</a>
<a href="#">21</a>	CA	MINISTRY OF ENVIRONMENT EXT.#5 LAKEVIEW	WPCP LOTS 5 & 6 CONC. 3 MISSISSAUGA CITY ON	ENE/0.0	-0.78	<a href="#">29</a>
<a href="#">21</a>	CA	MINISTRY OF THE ENVIRONMENT/NO.1-0053-33	1300 LAKESHORE ROAD EAST MISSISSAUGA CITY ON L5E 1E9	ENE/0.0	-0.78	<a href="#">29</a>
<a href="#">21</a>	CA	MINISTRY OF THE ENVIRONMENT -SOUTH PEEL	1300 LAKESHORE ROAD EAST MISSISSAUGA CITY ON L5E 1E9	ENE/0.0	-0.78	<a href="#">29</a>
<a href="#">21</a>	CA	MINISTRY OF THE ENVIRONMENT	LAKEVIEW WPCP WASTE ACTIV. SUL MISSISSAUGA CITY ON	ENE/0.0	-0.78	<a href="#">29</a>
<a href="#">21</a>	CA	MINISTRY OF THE ENVIRONMENT SOUTH PEEL	WATER SYSTEM LAKEVIEW W.P.C.P. MISSISSAUGA CITY ON	ENE/0.0	-0.78	<a href="#">29</a>
<a href="#">21</a>	CA	MINISTRY OF ENVIRONMENT LAKEVIEW W.P.C.P	LAKEVIEW W.P.C.P. MISSISSAUGA CITY ON	ENE/0.0	-0.78	<a href="#">29</a>

<b>Map Key</b>	<b>DB</b>	<b>Company/Site Name</b>	<b>Address</b>	<b>Dir/Dist (m)</b>	<b>Elev diff (m)</b>	<b>Page Number</b>
<a href="#">21</a>	CA	MINISTRY OF THE ENVIR.- SEE LTR. 22/4/92	LAKEVIEW WPCP PROJ.NO1-0053-33 MISSISSAUGA CITY ON	ENE/0.0	-0.78	<a href="#">29</a>
<a href="#">21</a>	SPL	ONTARIO CLEAN WATER AGENCY	LAKEVIEW WPCP (MISSISSAUGA) 1300 LAKESHORE ROAD EAST MISSISSAUGA CITY ON L5E 1E9	ENE/0.0	-0.78	<a href="#">29</a>
<a href="#">21</a>	SPL	ONTARIO CLEAN WATER AGENCY	LAKE ONTARIO LAKEVIEW WPCP (MISSISSAUGA) 1300 LAKESHORE ROAD EAST MISSISSAUGA CITY ON	ENE/0.0	-0.78	<a href="#">30</a>
<a href="#">21</a>	SPL	ONTARIO CLEAN WATER AGENCY	LAKEVIEW WPCP (MISSISSAUGA) 1300 LAKESHORE ROAD EAST MISSISSAUGA CITY ON L5E 1E9	ENE/0.0	-0.78	<a href="#">30</a>
<a href="#">21</a>	SPL	ONTARIO CLEAN WATER AGENCY	LAKE ONTARIO LAKEVIEW WPCP (MISSISSAUGA) 1300 LAKESHORE ROAD EAST MISSISSAUGA CITY ON	ENE/0.0	-0.78	<a href="#">30</a>
<a href="#">21</a>	SPL	ONTARIO CLEAN WATER AGENCY	LAKE ONTARIO LAKEVIEW WPCP (MISSISSAUGA) 1300 LAKESHORE ROAD EAST MISSISSAUGA CITY ON	ENE/0.0	-0.78	<a href="#">30</a>
<a href="#">21</a>	SPL	ONTARIO CLEAN WATER AGENCY	LAKEVIEW WPCP (MISSISSAUGA) 1300 LAKESHORE ROAD EAST MISSISSAUGA CITY ON L5E 1E9	ENE/0.0	-0.78	<a href="#">30</a>
<a href="#">21</a>	SPL	ONTARIO CLEAN WATER AGENCY	LAKEVIEW WPCP (MISSISSAUGA) 1300 LAKESHORE ROAD EAST MISSISSAUGA CITY ON L5E 1E9	ENE/0.0	-0.78	<a href="#">30</a>
<a href="#">21</a>	SPL	ONTARIO CLEAN WATER AGENCY	LAKE ONTARIO LAKEVIEW WPCP (MISSISSAUGA) 1300 LAKESHORE ROAD EAST MISSISSAUGA CITY ON	ENE/0.0	-0.78	<a href="#">30</a>

<i>Map Key</i>	<i>DB</i>	<i>Company/Site Name</i>	<i>Address</i>	<i>Dir/Dist (m)</i>	<i>Elev diff (m)</i>	<i>Page Number</i>
<a href="#">21</a>	SPL	ONTARIO CLEAN WATER AGENCY	LAKEVIEW WPCP (MISSISSAUGA) 1300 LAKESHORE ROAD EAST MISSISSAUGA CITY ON L5E 1E9	ENE/0.0	-0.78	<a href="#">30</a>
<a href="#">21</a>	SPL	ONTARIO CLEAN WATER AGENCY	LAKEVIEW WPCP (MISSISSAUGA) 1300 LAKESHORE ROAD EAST MISSISSAUGA CITY ON L5E 1E9	ENE/0.0	-0.78	<a href="#">30</a>
<a href="#">21</a>	NPCB	M.O.E.-LAKEVIEW W.P.C.P.	1300 LAKESHORE ROAD EAST MISSISSAUGA ON L5E 1E9	ENE/0.0	-0.78	<a href="#">30</a>
<a href="#">21</a>	SPL	ONTARIO HYDRO	LAKE ONTARIO LAKEVIEW TGS MISSISSAUGA CITY ON	ENE/0.0	-0.78	<a href="#">30</a>
<a href="#">21</a>	SPL	MINISTRY OF THE ENVIRONMENT	LAKEVIEW WPCP (MISSISSAUGA) 1300 LAKESHORE ROAD EAST MISSISSAUGA CITY ON L5E 1E9	ENE/0.0	-0.78	<a href="#">30</a>
<a href="#">21</a>	SPL	MINISTRY OF THE ENVIRONMENT	LAKE ONTARIO LAKEVIEW WPCP (MISSISSAUGA) 1300 LAKESHORE ROAD EAST MISSISSAUGA CITY ON	ENE/0.0	-0.78	<a href="#">30</a>
<a href="#">21</a>	SPL	MINISTRY OF THE ENVIRONMENT	LAKE ONTARIO LAKEVIEW WPCP (MISSISSAUGA) 1300 LAKESHORE ROAD EAST MISSISSAUGA CITY ON	ENE/0.0	-0.78	<a href="#">30</a>
<a href="#">21</a>	SPL	ONTARIO CLEAN WATER AGENCY	LAKEVIEW WPCP (MISSISSAUGA) 1300 LAKESHORE ROAD EAST MISSISSAUGA CITY ON L5E 1E9	ENE/0.0	-0.78	<a href="#">30</a>
<a href="#">21</a>	SPL	ONTARIO CLEAN WATER AGENCY	LAKE ONTARIO LAKEVIEW WPCP (MISSISSAUGA) 1300 LAKESHORE ROAD EAST MISSISSAUGA CITY ON	ENE/0.0	-0.78	<a href="#">30</a>



<b>Map Key</b>	<b>DB</b>	<b>Company/Site Name</b>	<b>Address</b>	<b>Dir/Dist (m)</b>	<b>Elev diff (m)</b>	<b>Page Number</b>
<a href="#">21</a>	SPL	ONTARIO CLEAN WATER AGENCY	LAKEVIEW WPCP (MISSISSAUGA) 1300 LAKESHORE ROAD EAST MISSISSAUGA CITY ON L5E 1E9	ENE/0.0	-0.78	<a href="#">30</a>
<a href="#">21</a>	SPL	ONTARIO CLEAN WATER AGENCY	MELTON DRIVE LAKEVIEW WPCP (MISSISSAUGA) 1300 LAKESHORE ROAD EAST MISSISSAUGA CITY ON	ENE/0.0	-0.78	<a href="#">30</a>
<a href="#">21</a>	SPL	ONTARIO CLEAN WATER AGENCY	LAKEVIEW WPCP (MISSISSAUGA) 1300 LAKESHORE ROAD EAST MISSISSAUGA CITY ON L5E 1E9	ENE/0.0	-0.78	<a href="#">30</a>
<a href="#">21</a>	SPL	ONTARIO CLEAN WATER AGENCY	1300 LAKESHORE AVE. W LAKEVIEW WPCP (MISSISSAUGA) 1300 LAKESHORE ROAD EAST MISSISSAUGA CITY ON L5E 1E9	ENE/0.0	-0.78	<a href="#">30</a>
<a href="#">21</a>	SPL	ONTARIO CLEAN WATER AGENCY	LAKE ONTARIO FROM THE LORNE PARK WTP LAKEVIEW WPCP (MISSISSAUGA) 1300 LAKESHORE ROAD EAST MISSISSAUGA CITY ON	ENE/0.0	-0.78	<a href="#">31</a>
<a href="#">21</a>	SPL	ONTARIO CLEAN WATER AGENCY	LAKEVIEW WPCP (MISSISSAUGA) 1300 LAKESHORE ROAD EAST MISSISSAUGA CITY ON L5E 1E9	ENE/0.0	-0.78	<a href="#">31</a>
<a href="#">21</a>	SPL	ONTARIO CLEAN WATER AGENCY	LAKEVIEW WPCP (MISSISSAUGA) 1300 LAKESHORE ROAD EAST MISSISSAUGA CITY ON L5E 1E9	ENE/0.0	-0.78	<a href="#">31</a>
<a href="#">21</a>	SPL	ONTARIO CLEAN WATER AGENCY	LAKEVIEW WPCP (MISSISSAUGA) 1300 LAKESHORE ROAD EAST MISSISSAUGA CITY ON L5E 1E9	ENE/0.0	-0.78	<a href="#">31</a>
<a href="#">21</a>	CA	ONTARIO CLEAN WATER AGENCY (OCWA)	1300 LAKESHORE RD.E., WPCP MISSISSAUGA CITY ON L5E 1E9	ENE/0.0	-0.78	<a href="#">312</a>

<b>Map Key</b>	<b>DB</b>	<b>Company/Site Name</b>	<b>Address</b>	<b>Dir/Dist (m)</b>	<b>Elev diff (m)</b>	<b>Page Number</b>
<a href="#">21</a>	NPCB	ONTARIO CLEAN WATER AGENCY	1300 LAKESHORE ROAD EAST LAKESHORE ROAD EAST MISSISSAUGA ON L5E 1E9	ENE/0.0	-0.78	<a href="#">312</a>
<a href="#">21</a>	SPL	ONTARIO CLEAN WATER AGENCY	LAKE ONTARIO LAKEVIEW WTP (SOUTH PEEL WATER SUPPLY) MISSISSAUGA ON MISSISSAUGA ON	ENE/0.0	-0.78	<a href="#">313</a>
<a href="#">21</a>	NPRI	LAKEVIEW W.P.C.P.	1300 LAKESHORE ROAD EAST NOT AVAILABLE MISSISSAUGA ON L5E1E9	ENE/0.0	-0.78	<a href="#">313</a>
<a href="#">21</a>	NPRI	LAKEVIEW W.P.C.P.	1300 LAKESHORE ROAD EAST NOT AVAILABLE MISSISSAUGA ON L5E1E9	ENE/0.0	-0.78	<a href="#">314</a>
<a href="#">21</a>	NPRI	LAKEVIEW W.P.C.P.	1300 LAKESHORE ROAD EAST NOT AVAILABLE MISSISSAUGA ON L5E1E9	ENE/0.0	-0.78	<a href="#">315</a>
<a href="#">21</a>	NPRI	ONTARIO CLEAN WATER AGENCY	1300 LAKESHORE ROAD EAST NOT AVAILABLE MISSISSAUGA ON L5E1E9	ENE/0.0	-0.78	<a href="#">316</a>
<a href="#">21</a>	NPRI	ONTARIO CLEAN WATER AGENCY	1300 LAKESHORE ROAD EAST NOT AVAILABLE MISSISSAUGA ON L5E1E9	ENE/0.0	-0.78	<a href="#">316</a>
<a href="#">21</a>	NPRI	ONTARIO CLEAN WATER AGENCY	1300 LAKESHORE ROAD EAST NOT AVAILABLE MISSISSAUGA ON L5E1E9	ENE/0.0	-0.78	<a href="#">317</a>
<a href="#">21</a>	NPRI	ONTARIO CLEAN WATER AGENCY	1300 LAKESHORE ROAD EAST NOT AVAILABLE MISSISSAUGA ON L5E1E9	ENE/0.0	-0.78	<a href="#">318</a>

<b>Map Key</b>	<b>DB</b>	<b>Company/Site Name</b>	<b>Address</b>	<b>Dir/Dist (m)</b>	<b>Elev diff (m)</b>	<b>Page Number</b>
<a href="#">21</a>	SPL	ONTARIO CLEAN WATER AGENCY	LAKE ONTARIO 1300 LAKESHORE RD E LAKEVIEW WPCP (MISSISSAUGA) 1300 LAKESHORE ROAD EAST MISSISSAUGA CITY ON L5E 1E9	ENE/0.0	-0.78	<a href="#">318</a>
<a href="#">21</a>	SPL	BARTEL'S TRUCKING	LAKEVIEW WASTE TREATMENT PLANT 1300 LAKESHORE RD. E. TRANSPORT TRUCK MISSISSAUGA CITY ON L5E 1E9	ENE/0.0	-0.78	<a href="#">319</a>
<a href="#">21</a>	SPL	ONTARIO CLEAN WATER AGENCY	LAKEVIEW WPCP, SLUDGE ALONG WPCP ACCESS ROAD AND LAKESHORE ROAD LAKEVIEW WPCP (MISSISSAUGA) 1300 LAKESHORE ROAD EAST MISSISSAUGA CITY ON	ENE/0.0	-0.78	<a href="#">319</a>
<a href="#">21</a>	SPL	ONTARIO CLEAN WATER AGENCY	LAKEVIEW WPCP (MISSISSAUGA) 1300 LAKESHORE ROAD EAST MISSISSAUGA CITY ON L5E 1E9	ENE/0.0	-0.78	<a href="#">320</a>
<a href="#">21</a>	NPRI	ONTARIO CLEAN WATER AGENCY	1300 LAKESHORE ROAD EAST NOT AVAILABLE MISSISSAUGA ON L5E1E9	ENE/0.0	-0.78	<a href="#">320</a>
<a href="#">21</a>	CA	MINISTRY OF THE ENVIR.- nNOT.DT.26-1-93	1300 LAKESHORE RD.,E. MISSISSAUGA CITY ON L5E 1E9	ENE/0.0	-0.78	<a href="#">322</a>
<a href="#">21</a>	CA	Lakeview Wastewater	1300 Lakeshore Road East Mississauga ON L5E 1E9	ENE/0.0	-0.78	<a href="#">322</a>
<a href="#">21</a>	CA	Lakeview Water Pollution Control Plant	1300 Lakeshore Road East Mississauga ON L5E 1E9	ENE/0.0	-0.78	<a href="#">323</a>
<a href="#">21</a>	CA	Lakeview WPCP	1300 Lakeshore Road West Mississauga ON	ENE/0.0	-0.78	<a href="#">323</a>

<b>Map Key</b>	<b>DB</b>	<b>Company/Site Name</b>	<b>Address</b>	<b>Dir/Dist (m)</b>	<b>Elev diff (m)</b>	<b>Page Number</b>
<a href="#">21</a>	CA	Lakeview WPCP	1300 Lakeshore Road West Mississauga ON	ENE/0.0	-0.78	<a href="#">323</a>
<a href="#">21</a>	CA	Lakeview WPCP	1300 Lakeshore Road West Mississauga ON	ENE/0.0	-0.78	<a href="#">324</a>
<a href="#">21</a>	CA	Lakeview WPCP	1300 Lakeshore Road West Mississauga ON	ENE/0.0	-0.78	<a href="#">324</a>
<a href="#">21</a>	CA	Lakeview WPCP	1300 Lakeshore Road West Mississauga ON	ENE/0.0	-0.78	<a href="#">324</a>
<a href="#">21</a>	CA	Lakeview WPCP	1300 Lakeshore Road West Mississauga ON	ENE/0.0	-0.78	<a href="#">325</a>
<a href="#">21</a>	CA	Lakeview WPCP	1300 Lakeshore Road West Mississauga ON	ENE/0.0	-0.78	<a href="#">325</a>
<a href="#">21</a>	NPRI	ONTARIO CLEAN WATER AGENCY	1300 LAKESHORE ROAD EAST NOT AVAILABLE MISSISSAUGA ON L5E1E9	ENE/0.0	-0.78	<a href="#">325</a>
<a href="#">21</a>	OPCB	ONTARIO CLEAN WATER AGENCY	1300 LAKESHORE ROAD EAST MISSISSAUGA ON L5E 1E9	ENE/0.0	-0.78	<a href="#">331</a>
<a href="#">21</a>	OPCB	ONTARIO CLEAN WATER AGENCY	1300 LAKESHORE ROAD EAST MISSISSAUGA ON L5E 1E9	ENE/0.0	-0.78	<a href="#">331</a>
<a href="#">21</a>	OPCB	ONTARIO CLEAN WATER AGENCY	1300 LAKESHORE ROAD EAST MISSISSAUGA ON L5E 1E9	ENE/0.0	-0.78	<a href="#">332</a>

<b>Map Key</b>	<b>DB</b>	<b>Company/Site Name</b>	<b>Address</b>	<b>Dir/Dist (m)</b>	<b>Elev diff (m)</b>	<b>Page Number</b>
<a href="#">21</a>	OPCB	ONTARIO CLEAN WATER AGENCY	1300 LAKESHORE ROAD EAST MISSISSAUGA ON L5E 1E9	ENE/0.0	-0.78	<a href="#">332</a>
<a href="#">21</a>	OPCB	M.O.E.-LAKEVIEW W.P.C.P.	1300 LAKESHORE ROAD EAST MISSISSAUGA ON L5E 1E9	ENE/0.0	-0.78	<a href="#">333</a>
<a href="#">21</a>	GEN	MINISTRY OF THE ENVIRONMENT	LAKEVIEW WPCP, SOUTH PEEL WATER SYSTEM 1300 LAKESHORE BLVD. MISSISSAUGA ON	ENE/0.0	-0.78	<a href="#">333</a>
<a href="#">21</a>	GEN	MINISTRY OF (SEE & USE ON1808616) 26-711	LAKEVIEW WATER POLLUTION CONTROL PLANT 1300 LAKESHORE BLVD. MISSISSAUGA ON	ENE/0.0	-0.78	<a href="#">333</a>
<a href="#">21</a>	GEN	MINISTRY OF (SEE & USE ON1808616)	LAKEVIEW WATER POLLUTION CONTROL PLANT 1300 LAKESHORE BOULEVARD MISSISSAUGA ON	ENE/0.0	-0.78	<a href="#">334</a>
<a href="#">21</a>	GEN	LAKEVIEW WPCP	1300 LAKESHORE BLVD. C/O 920 EAST AVE. MISSISSAUGA ON L5E 1W6	ENE/0.0	-0.78	<a href="#">335</a>
<a href="#">21</a>	GEN	ONTARIO CLEAN WATER AGENCY	1300 LAKESHORE ROAD EAST MISSISSAUGA ON L5E 1E9	ENE/0.0	-0.78	<a href="#">335</a>
<a href="#">21</a>	NPRI	ONTARIO CLEAN WATER AGENCY	1300 LAKESHORE RD. EAST NOT AVAILABLE MISSISSAUGA ON L5E 1E9	ENE/0.0	-0.78	<a href="#">336</a>
<a href="#">21</a>	NPRI	ONTARIO CLEAN WATER AGENCY	1300 LAKESHORE ROAD NOT AVAILABLE MISSISSAUGA ON L5E1E9	ENE/0.0	-0.78	<a href="#">342</a>

<i>Map Key</i>	<i>DB</i>	<i>Company/Site Name</i>	<i>Address</i>	<i>Dir/Dist (m)</i>	<i>Elev diff (m)</i>	<i>Page Number</i>
<a href="#">21</a>	NCPL	The Regional Municipality of Peel - Lakeview	1300 Lakeshore Road East Mississauga ON L5E 1E9	ENE/0.0	-0.78	<a href="#">348</a>
<a href="#">21</a>	NPRI	ONTARIO CLEAN WATER AGENCY	1300 LAKESHORE ROAD NOT AVAILABLE MISSISSAUGA ON L5E1E9	ENE/0.0	-0.78	<a href="#">348</a>
<a href="#">21</a>	OPCB	ONTARIO CLEAN WATER AGENCY	1300 LAKESHORE ROAD EAST MISSISSAUGA ON L5E 1E9	ENE/0.0	-0.78	<a href="#">355</a>
<a href="#">21</a>	GEN	REGIONAL MUNICIPALITY OF PEEL	1300 LAKESHORE ROAD EAST MISSISSAUGA ON L5E 1E9	ENE/0.0	-0.78	<a href="#">355</a>
<a href="#">21</a>	NPRI	ONTARIO CLEAN WATER AGENCY	1300 LAKESHORE ROAD NOT AVAILABLE MISSISSAUGA ON L5E1E9	ENE/0.0	-0.78	<a href="#">356</a>
<a href="#">21</a>	NPRI	ONTARIO CLEAN WATER AGENCY	1300 LAKESHORE ROAD NOT AVAILABLE MISSISSAUGA ON L5E1E9	ENE/0.0	-0.78	<a href="#">362</a>
<a href="#">21</a>	NCPL	The Regional Municipality of Peel - Lakeview WPCP	1300 Lakeshore Rd E Mississauga ON L5E 1E9	ENE/0.0	-0.78	<a href="#">369</a>
<a href="#">21</a>	SPL	The Regional Municipality of Peel	1300 Lakeshore Road East Mississauga ON L5E 1E9	ENE/0.0	-0.78	<a href="#">369</a>
<a href="#">21</a>	SPL	The Regional Municipality of Peel	1300 Lakeshore Road East Mississauga ON L5E 1E9	ENE/0.0	-0.78	<a href="#">370</a>

<b>Map Key</b>	<b>DB</b>	<b>Company/Site Name</b>	<b>Address</b>	<b>Dir/Dist (m)</b>	<b>Elev diff (m)</b>	<b>Page Number</b>
<a href="#">21</a>	SPL		1300 Lakeshore Road East Mississauga ON L5E 1E9	ENE/0.0	-0.78	<a href="#">370</a>
<a href="#">21</a>	SPL	Ontario Clean Water Agency	1300 Lakeshore Road East Mississauga ON L5E 1E9	ENE/0.0	-0.78	<a href="#">371</a>
<a href="#">21</a>	SPL	Ontario Clean Water Agency	1300 Lakeshore Road East Mississauga ON L5E 1E9	ENE/0.0	-0.78	<a href="#">371</a>
<a href="#">21</a>	SPL	Ontario Clean Water Agency	1300 Lakeshore Road East Mississauga ON L5E 1E9	ENE/0.0	-0.78	<a href="#">372</a>
<a href="#">21</a>	SPL	Ontario Clean Water Agency	1300 Lakeshore Road East Mississauga ON L5E 1E9	ENE/0.0	-0.78	<a href="#">372</a>
<a href="#">21</a>	SPL	Ontario Clean Water Agency	1300 Lakeshore Road East Mississauga ON L5E 1E9	ENE/0.0	-0.78	<a href="#">373</a>
<a href="#">21</a>	SPL	Ontario Clean Water Agency	1300 Lakeshore Road East Mississauga ON L5E 1E9	ENE/0.0	-0.78	<a href="#">373</a>
<a href="#">21</a>	SPL	The Regional Municipality of Peel	1300 Lakeshore Road East Mississauga ON L5E 1E9	ENE/0.0	-0.78	<a href="#">374</a>
<a href="#">21</a>	SPL	Regional Municipality of Peel Laboratory	1300 Lakeshore Road East Mississauga ON L5E 1E9	ENE/0.0	-0.78	<a href="#">374</a>
<a href="#">21</a>	SPL		1300 Lakeshore Road East Mississauga ON L5E 1E9	ENE/0.0	-0.78	<a href="#">375</a>

<i>Map Key</i>	<i>DB</i>	<i>Company/Site Name</i>	<i>Address</i>	<i>Dir/Dist (m)</i>	<i>Elev diff (m)</i>	<i>Page Number</i>
<a href="#">21</a>	SPL	The Regional Municipality of Peel	1300 Lakeshore Road East Mississauga ON L5E 1E9	ENE/0.0	-0.78	<a href="#">375</a>
<a href="#">21</a>	SPL	Ontario Clean Water Agency	1300 Lakeshore Road East Mississauga ON L5E 1E9	ENE/0.0	-0.78	<a href="#">376</a>
<a href="#">21</a>	SPL	The Regional Municipality of Peel	1300 Lakeshore Road East LAKEVIEW WATER POLLUTION CONTROL PLANT Mississauga ON L5E 1E9	ENE/0.0	-0.78	<a href="#">376</a>
<a href="#">21</a>	SPL		1300 Lakeshore Road East LAKEVIEW WATER POLLUTION CONTROL PLANT Mississauga ON L5E 1E9	ENE/0.0	-0.78	<a href="#">377</a>
<a href="#">21</a>	NPRI	ONTARIO CLEAN WATER AGENCY	1300 LAKESHORE ROAD NOT AVAILABLE MISSISSAUGA ON L5E1E9	ENE/0.0	-0.78	<a href="#">377</a>
<a href="#">21</a>	EHS		1300 Lakeshore Road East Mississauga ON L5E 1E9	ENE/0.0	-0.78	<a href="#">389</a>
<a href="#">21</a>	SPL	Ontario Clean Water Agency	1300 Lakeshore Rd E Mississauga ON L5E 1E9	ENE/0.0	-0.78	<a href="#">389</a>
<a href="#">21</a>	NPCB	ONTARIO CLEAN WATER AGENCY	1300 LAKESHORE ROAD EAST MISSISSAUGA ON L5E 1E9	ENE/0.0	-0.78	<a href="#">390</a>
<a href="#">21</a>	NPRI	ONTARIO CLEAN WATER AGENCY	1300 LAKESHORE ROAD NOT AVAILABLE MISSISSAUGA ON L5E1E9	ENE/0.0	-0.78	<a href="#">390</a>



<b>Map Key</b>	<b>DB</b>	<b>Company/Site Name</b>	<b>Address</b>	<b>Dir/Dist (m)</b>	<b>Elev diff (m)</b>	<b>Page Number</b>
<a href="#">21</a>	SPL	Ontario Clean Water Agency	1300 Lakeshore Rd E Mississauga ON L5E 1E9	ENE/0.0	-0.78	<a href="#">398</a>
<a href="#">21</a>	SPL	City of Toronto	1300 Lakeshore Rd E Mississauga ON L5E 1E9	ENE/0.0	-0.78	<a href="#">398</a>
<a href="#">21</a>	CA	The Regional Municipality of Peel	1300 Lakeshore Road East Mississauga ON L5E 1E9	ENE/0.0	-0.78	<a href="#">399</a>
<a href="#">21</a>	CA	The Regional Municipality of Peel	1300 Lakeshore Road East Mississauga ON L5E 1E9	ENE/0.0	-0.78	<a href="#">399</a>
<a href="#">21</a>	CA	The Regional Municipality of Peel	1300 Lakeshore Road East Mississauga ON L5E 1E9	ENE/0.0	-0.78	<a href="#">400</a>
<a href="#">21</a>	CA	The Regional Municipality of Peel	1300 Lakeshore Road East Mississauga ON L5E 1E9	ENE/0.0	-0.78	<a href="#">400</a>
<a href="#">21</a>	CA	The Regional Municipality of Peel	1300 Lakeshore Rd E Mississauga ON L5E 1E9	ENE/0.0	-0.78	<a href="#">400</a>
<a href="#">21</a>	CA	The Regional Municipality of Peel	1300 Lakeshore Rd E Mississauga ON L5E 1E9	ENE/0.0	-0.78	<a href="#">400</a>
<a href="#">21</a>	CA	The Regional Municipality of Peel	1300 Lakeshore Road East Mississauga ON L5E 1E9	ENE/0.0	-0.78	<a href="#">401</a>
<a href="#">21</a>	CA	The Regional Municipality of Peel	1300 Lakeshore Rd E Mississauga ON L5E 1E9	ENE/0.0	-0.78	<a href="#">401</a>

<i>Map Key</i>	<i>DB</i>	<i>Company/Site Name</i>	<i>Address</i>	<i>Dir/Dist (m)</i>	<i>Elev diff (m)</i>	<i>Page Number</i>
<a href="#">21</a>	CA	The Regional Municipality of Peel	1300 Lakeshore Road East Mississauga ON L5E 1E9	ENE/0.0	-0.78	<a href="#">401</a>
<a href="#">21</a>	CA	The Regional Municipality of Peel	1300 Lakeshore Road East Mississauga ON L5E 1E9	ENE/0.0	-0.78	<a href="#">402</a>
<a href="#">21</a>	CA	The Regional Municipality of Peel	1300 Lakeshore Road East Mississauga ON L5E 1E9	ENE/0.0	-0.78	<a href="#">402</a>
<a href="#">21</a>	CA	The Regional Municipality of Peel	1300 Lakeshore Road East Mississauga ON L5E 1E9	ENE/0.0	-0.78	<a href="#">402</a>
<a href="#">21</a>	CA	The Regional Municipality of Peel	1300 Lakeshore Road East Mississauga ON L5E 1E9	ENE/0.0	-0.78	<a href="#">403</a>
<a href="#">21</a>	CA	The Regional Municipality of Peel	1300 Lakeshore Road East Mississauga ON L5E 1E9	ENE/0.0	-0.78	<a href="#">403</a>
<a href="#">21</a>	CA	The Regional Municipality of Peel	1300 Lakeshore Road East Mississauga ON L5E 1E9	ENE/0.0	-0.78	<a href="#">403</a>
<a href="#">21</a>	CA	The Regional Municipality of Peel	1300 Lakeshore Road East Mississauga ON L5E 1E9	ENE/0.0	-0.78	<a href="#">403</a>
<a href="#">21</a>	CA	The Regional Municipality of Peel	1300 Lakeshore Rd E Mississauga ON L5E 1E9	ENE/0.0	-0.78	<a href="#">404</a>

<b>Map Key</b>	<b>DB</b>	<b>Company/Site Name</b>	<b>Address</b>	<b>Dir/Dist (m)</b>	<b>Elev diff (m)</b>	<b>Page Number</b>
<a href="#">21</a>	CA	The Regional Municipality of Peel	1300 Lakeshore Rd E Mississauga ON L5E 1E9	ENE/0.0	-0.78	<a href="#">404</a>
<a href="#">21</a>	CA	The Regional Municipality of Peel	1300 Lakeshore Rd E Mississauga ON L5E 1E9	ENE/0.0	-0.78	<a href="#">404</a>
<a href="#">21</a>	CA	The Regional Municipality of Peel	1300 Lakeshore Road West Mississauga ON	ENE/0.0	-0.78	<a href="#">405</a>
<a href="#">21</a>	CA	The Regional Municipality of Peel	1300 Lakeshore Road East Mississauga ON L5E 1E9	ENE/0.0	-0.78	<a href="#">405</a>
<a href="#">21</a>	CA	The Regional Municipality of Peel	1300 Lakeshore Road East Mississauga ON L5E 1E9	ENE/0.0	-0.78	<a href="#">405</a>
<a href="#">21</a>	CA	The Regional Municipality of Peel	1300 Lakeshore Rd E Mississauga ON L5E 1E9	ENE/0.0	-0.78	<a href="#">406</a>
<a href="#">21</a>	NPRI	ONTARIO CLEAN WATER AGENCY	1300 LAKESHORE ROAD NOT AVAILABLE MISSISSAUGA ON L5E1E9	ENE/0.0	-0.78	<a href="#">406</a>
<a href="#">21</a>	SPL	The Regional Municipality of Peel	1300 Lakeshore Rd E Lot 5 Concession 3 South of Dundas St Original Township of T Mississauga ON L5E 1E9	ENE/0.0	-0.78	<a href="#">414</a>
<a href="#">21</a>	PINC		1300 Lakeshore Road East, Mississauga ON	ENE/0.0	-0.78	<a href="#">415</a>
<a href="#">21</a>	NPRI	ONTARIO CLEAN WATER AGENCY	1300 LAKESHORE ROAD NOT AVAILABLE MISSISSAUGA ON L5E1E9	ENE/0.0	-0.78	<a href="#">415</a>

<i>Map Key</i>	<i>DB</i>	<i>Company/Site Name</i>	<i>Address</i>	<i>Dir/Dist (m)</i>	<i>Elev diff (m)</i>	<i>Page Number</i>
<a href="#">21</a>	GEN	ONTARIO CLEAN WATER AGENCY	1300 LAKESHORE ROAD EAST MISSISSAUGA ON L5E 1E9	ENE/0.0	-0.78	<a href="#">424</a>
<a href="#">21</a>	GEN	REGIONAL MUNICIPALITY OF PEEL	1300 LAKESHORE ROAD EAST MISSISSAUGA ON L5E 1E9	ENE/0.0	-0.78	<a href="#">425</a>
<a href="#">21</a>	ECA	The Regional Municipality of Peel	1300 Lakeshore Rd E Mississauga ON L5E 1E9	ENE/0.0	-0.78	<a href="#">425</a>
<a href="#">21</a>	SPL	The Regional Municipality of Peel	1300 Lakeshore Rd E Mississauga ON L5E 1E9	ENE/0.0	-0.78	<a href="#">426</a>
<a href="#">21</a>	NPRI	ONTARIO CLEAN WATER AGENCY	1300 LAKESHORE ROAD NOT AVAILABLE MISSISSAUGA ON L5E1E9	ENE/0.0	-0.78	<a href="#">426</a>
<a href="#">21</a>	GEN	REGIONAL MUNICIPALITY OF PEEL	1300 LAKESHORE ROAD EAST MISSISSAUGA ON L5E 1E9	ENE/0.0	-0.78	<a href="#">438</a>
<a href="#">21</a>	GEN	ONTARIO CLEAN WATER AGENCY	1300 LAKESHORE ROAD EAST MISSISSAUGA ON L5E 1E9	ENE/0.0	-0.78	<a href="#">438</a>
<a href="#">21</a>	GEN	REGIONAL MUNICIPALITY OF PEEL	1300 LAKESHORE ROAD EAST MISSISSAUGA ON L5E 1E9	ENE/0.0	-0.78	<a href="#">439</a>
<a href="#">21</a>	GEN	ONTARIO CLEAN WATER AGENCY	1300 LAKESHORE ROAD EAST MISSISSAUGA ON L5E 1E9	ENE/0.0	-0.78	<a href="#">440</a>

<b>Map Key</b>	<b>DB</b>	<b>Company/Site Name</b>	<b>Address</b>	<b>Dir/Dist (m)</b>	<b>Elev diff (m)</b>	<b>Page Number</b>
<a href="#">21</a>	GEN	REGIONAL MUNICIPALITY OF PEEL	1300 LAKESHORE ROAD EAST MISSISSAUGA ON L5E 1E9	ENE/0.0	-0.78	<a href="#">441</a>
<a href="#">21</a>	GEN	ONTARIO CLEAN WATER AGENCY	1300 LAKESHORE ROAD EAST MISSISSAUGA ON L5E 1E9	ENE/0.0	-0.78	<a href="#">442</a>
<a href="#">21</a>	GEN	AIM Environmental Group Inc.	1300 Lakeshore Rd. E. Mississauga ON	ENE/0.0	-0.78	<a href="#">443</a>
<a href="#">21</a>	SPL		1300 Lakeshore Rd E Lot 5 Concession 3 South of Dundas St Original Township of Toronto Mississauga ON	ENE/0.0	-0.78	<a href="#">443</a>
<a href="#">21</a>	SPL	The Regional Municipality of Peel	1300 Lakeshore Rd E Mississauga ON	ENE/0.0	-0.78	<a href="#">444</a>
<a href="#">21</a>	SPL	Ontario Clean Water Agency	1300 Lakeshore Road East Mississauga ON	ENE/0.0	-0.78	<a href="#">444</a>
<a href="#">21</a>	SPL	Ontario Clean Water Agency	1300 Lakeshore Rd E Lot 5 Concession 3 South of Dundas St Original Township of Toronto Mississauga ON	ENE/0.0	-0.78	<a href="#">445</a>
<a href="#">21</a>	SPL		1300 Lakeshore Rd E Mississauga ON	ENE/0.0	-0.78	<a href="#">445</a>
<a href="#">21</a>	NPRI	ONTARIO CLEAN WATER AGENCY	1300 LAKESHORE ROAD EAST NOT AVAILABLE MISSISSAUGA ON L5E1E9	ENE/0.0	-0.78	<a href="#">446</a>

<b>Map Key</b>	<b>DB</b>	<b>Company/Site Name</b>	<b>Address</b>	<b>Dir/Dist (m)</b>	<b>Elev diff (m)</b>	<b>Page Number</b>
<a href="#">21</a>	GEN	ONTARIO CLEAN WATER AGENCY	1300 LAKESHORE ROAD EAST MISSISSAUGA ON	ENE/0.0	-0.78	<a href="#">457</a>
<a href="#">21</a>	GEN	AIM Environmental Group Inc.	1300 Lakeshore Rd. E. Mississauga ON	ENE/0.0	-0.78	<a href="#">458</a>
<a href="#">21</a>	NPRI	ONTARIO CLEAN WATER AGENCY	1300 LAKESHORE ROAD EAST NOT AVAILABLE MISSISSAUGA ON L5E1E9	ENE/0.0	-0.78	<a href="#">459</a>
<a href="#">21</a>	CFOT	REGION OF PEEL - LAKEVIEW WATER POLLUTION CONTROL PLANT	1300 LAKESHORE RD E MISSISSAUGA L5E 1E9 ON CA ON	ENE/0.0	-0.78	<a href="#">471</a>
<a href="#">21</a>	INC		1300 LAKESHORE ROAD EAST, MISSISSAUGA ON	ENE/0.0	-0.78	<a href="#">472</a>
<a href="#">21</a>	ECA	The Regional Municipality of Peel	1300 Lakeshore Rd E Mississauga ON L5E 1E9	ENE/0.0	-0.78	<a href="#">472</a>
<a href="#">21</a>	SPL	Regional Municipality of Peel; Ontario Clean Water Agency	1300 Lakeshore Rd E Mississauga ON L5E 1E9	ENE/0.0	-0.78	<a href="#">473</a>
<a href="#">21</a>	ECA	The Regional Municipality of Peel	1300 Lakeshore Rd E Mississauga ON	ENE/0.0	-0.78	<a href="#">473</a>
<a href="#">21</a>	SPL		1300 Lakeshore Road East Mississauga ON	ENE/0.0	-0.78	<a href="#">473</a>
<a href="#">21</a>	SPL	Ontario Clean Water Agency	1300 Lakeshore Rd E Mississauga ON L5E 1E9	ENE/0.0	-0.78	<a href="#">474</a>

<i>Map Key</i>	<i>DB</i>	<i>Company/Site Name</i>	<i>Address</i>	<i>Dir/Dist (m)</i>	<i>Elev diff (m)</i>	<i>Page Number</i>
<a href="#">21</a>	SPL	The Regional Municipality of Peel	1300 Lakeshore Road East Mississauga ON	ENE/0.0	-0.78	<a href="#">474</a>
<a href="#">21</a>	SPL		1300 Lakeshore Rd E Mississauga ON NA	ENE/0.0	-0.78	<a href="#">475</a>
<a href="#">21</a>	ECA	The Regional Municipality of Peel	1300 Lakeshore Rd E Mississauga ON L6T 4B9	ENE/0.0	-0.78	<a href="#">475</a>
<a href="#">21</a>	ECA	The Regional Municipality of Peel	1300 Lakeshore Rd E Mississauga ON L6T 4B9	ENE/0.0	-0.78	<a href="#">476</a>
<a href="#">21</a>	ECA	The Regional Municipality of Peel	1300 Lakeshore Road West Mississauga ON L6T 4B9	ENE/0.0	-0.78	<a href="#">476</a>
<a href="#">21</a>	ECA	The Regional Municipality of Peel	1300 Lakeshore Road East Mississauga ON L6T 4B9	ENE/0.0	-0.78	<a href="#">476</a>
<a href="#">21</a>	ECA	The Regional Municipality of Peel	1300 Lakeshore Rd E Mississauga ON L6T 4B9	ENE/0.0	-0.78	<a href="#">476</a>
<a href="#">21</a>	ECA	The Regional Municipality of Peel	1300 Lakeshore Road West Mississauga ON L6T 4B9	ENE/0.0	-0.78	<a href="#">477</a>
<a href="#">21</a>	ECA	The Regional Municipality of Peel	1300 Lakeshore Rd E Mississauga ON L6T 4B9	ENE/0.0	-0.78	<a href="#">477</a>

<b>Map Key</b>	<b>DB</b>	<b>Company/Site Name</b>	<b>Address</b>	<b>Dir/Dist (m)</b>	<b>Elev diff (m)</b>	<b>Page Number</b>
<a href="#">21</a>	ECA	The Regional Municipality of Peel	1300 Lakeshore Rd E Mississauga ON	ENE/0.0	-0.78	<a href="#">477</a>
<a href="#">21</a>	ECA	The Regional Municipality of Peel	1300 Lakeshore Rd E Mississauga ON L6T 4B9	ENE/0.0	-0.78	<a href="#">478</a>
<a href="#">21</a>	ECA	The Regional Municipality of Peel	1300 Lakeshore Rd E Mississauga ON L5E 1E9	ENE/0.0	-0.78	<a href="#">478</a>
<a href="#">21</a>	ECA	The Regional Municipality of Peel	1300 Lakeshore Road East Mississauga ON L6T 4B9	ENE/0.0	-0.78	<a href="#">478</a>
<a href="#">21</a>	ECA	The Regional Municipality of Peel	1300 Lakeshore Road East Mississauga ON L6T 4B9	ENE/0.0	-0.78	<a href="#">478</a>
<a href="#">21</a>	ECA	The Regional Municipality of Peel	1300 Lakeshore Road West Mississauga ON L6T 4B9	ENE/0.0	-0.78	<a href="#">479</a>
<a href="#">21</a>	ECA	The Regional Municipality of Peel	1300 Lakeshore Road East Mississauga ON L6T 4B9	ENE/0.0	-0.78	<a href="#">479</a>
<a href="#">21</a>	ECA	The Regional Municipality of Peel	1300 Lakeshore Road East Mississauga ON L6T 4B9	ENE/0.0	-0.78	<a href="#">479</a>
<a href="#">21</a>	ECA	The Regional Municipality of Peel	1300 Lakeshore Road East Mississauga ON L6T 4B9	ENE/0.0	-0.78	<a href="#">480</a>
<a href="#">21</a>	ECA	The Regional Municipality of Peel	1300 Lakeshore Road East Mississauga ON L6T 4B9	ENE/0.0	-0.78	<a href="#">480</a>



<i>Map Key</i>	<i>DB</i>	<i>Company/Site Name</i>	<i>Address</i>	<i>Dir/Dist (m)</i>	<i>Elev diff (m)</i>	<i>Page Number</i>
<a href="#">21</a>	ECA	The Regional Municipality of Peel	1300 Lakeshore Road East Mississauga ON L6T 4B9	ENE/0.0	-0.78	<a href="#">480</a>
<a href="#">21</a>	ECA	The Regional Municipality of Peel	1300 Lakeshore Road East Mississauga ON L6T 4B9	ENE/0.0	-0.78	<a href="#">481</a>
<a href="#">21</a>	ECA	The Regional Municipality of Peel	1300 Lakeshore Road East Mississauga ON L6T 4B9	ENE/0.0	-0.78	<a href="#">481</a>
<a href="#">21</a>	ECA	The Regional Municipality of Peel	1300 Lakeshore Road East Mississauga ON L6T 3S1	ENE/0.0	-0.78	<a href="#">481</a>
<a href="#">21</a>	ECA	The Regional Municipality of Peel	1300 Lakeshore Road East Mississauga ON L6T 4B9	ENE/0.0	-0.78	<a href="#">481</a>
<a href="#">21</a>	ECA	The Regional Municipality of Peel	1300 Lakeshore Road East Mississauga ON L6T 4B9	ENE/0.0	-0.78	<a href="#">482</a>
<a href="#">21</a>	ECA	The Regional Municipality of Peel	1300 Lakeshore Road West Mississauga ON L6T 4B9	ENE/0.0	-0.78	<a href="#">482</a>
<a href="#">21</a>	ECA	The Regional Municipality of Peel	1300 Lakeshore Rd E Mississauga ON L6T 4B9	ENE/0.0	-0.78	<a href="#">482</a>
<a href="#">21</a>	ECA	The Regional Municipality of Peel	1300 Lakeshore Road East Mississauga ON L6T 4B9	ENE/0.0	-0.78	<a href="#">483</a>

<b>Map Key</b>	<b>DB</b>	<b>Company/Site Name</b>	<b>Address</b>	<b>Dir/Dist (m)</b>	<b>Elev diff (m)</b>	<b>Page Number</b>
<a href="#">21</a>	ECA	The Regional Municipality of Peel	1300 Lakeshore Road East Mississauga ON L6T 3S1	ENE/0.0	-0.78	<a href="#">483</a>
<a href="#">21</a>	ECA	The Regional Municipality of Peel	1300 Lakeshore Road West Mississauga ON L6T 4B9	ENE/0.0	-0.78	<a href="#">483</a>
<a href="#">21</a>	ECA	The Regional Municipality of Peel	1300 Lakeshore Rd E Mississauga ON	ENE/0.0	-0.78	<a href="#">483</a>
<a href="#">21</a>	ECA	The Regional Municipality of Peel	1300 Lakeshore Road East Mississauga ON L6T 4B9	ENE/0.0	-0.78	<a href="#">484</a>
<a href="#">21</a>	ECA	The Regional Municipality of Peel	1300 Lakeshore Road East Mississauga ON L6T 4B9	ENE/0.0	-0.78	<a href="#">484</a>
<a href="#">21</a>	GEN	ONTARIO CLEAN WATER AGENCY	1300 LAKESHORE ROAD EAST MISSISSAUGA ON L5E 1E9	ENE/0.0	-0.78	<a href="#">484</a>
<a href="#">21</a>	GEN	REGIONAL MUNICIPALITY OF PEEL	1300 LAKESHORE ROAD EAST MISSISSAUGA ON L5E 1E9	ENE/0.0	-0.78	<a href="#">485</a>
<a href="#">21</a>	GEN	ONTARIO CLEAN WATER AGENCY	1300 LAKESHORE ROAD EAST MISSISSAUGA ON L5E 1E9	ENE/0.0	-0.78	<a href="#">486</a>
<a href="#">21</a>	GEN	REGIONAL MUNICIPALITY OF PEEL	1300 LAKESHORE ROAD EAST MISSISSAUGA ON L5E 1E9	ENE/0.0	-0.78	<a href="#">487</a>
<a href="#">21</a>	GEN	ONTARIO CLEAN WATER AGENCY	1300 LAKESHORE ROAD EAST MISSISSAUGA ON L5E 1E9	ENE/0.0	-0.78	<a href="#">488</a>

<i>Map Key</i>	<i>DB</i>	<i>Company/Site Name</i>	<i>Address</i>	<i>Dir/Dist (m)</i>	<i>Elev diff (m)</i>	<i>Page Number</i>
<a href="#">21</a>	GEN	ONTARIO CLEAN WATER AGENCY	1300 LAKESHORE ROAD EAST MISSISSAUGA ON L5E 1E9	ENE/0.0	-0.78	<a href="#">489</a>
<a href="#">21</a>	SPL	Ontario Clean Water Agency	1300 Lakeshore Road East Mississauga ON	ENE/0.0	-0.78	<a href="#">490</a>
<a href="#">21</a>	NPRI	Ontario Clean Water Agency	1300 LAKESHORE ROAD EAST NOT AVAILABLE MISSISSAUGA ON L5E1E9	ENE/0.0	-0.78	<a href="#">490</a>
<a href="#">21</a>	SPL	Ontario Clean Water Agency	1300 Lakeshore Rd E Mississauga ON L5E 1E9	ENE/0.0	-0.78	<a href="#">503</a>
<a href="#">21</a>	SPL	The Regional Municipality of Peel	1300 Lakeshore Rd E Mississauga ON L5E 1E9	ENE/0.0	-0.78	<a href="#">503</a>
<a href="#">21</a>	SPL	The Regional Municipality of Peel	1300 Lakeshore Rd E Mississauga ON L5E 1E9	ENE/0.0	-0.78	<a href="#">504</a>
<a href="#">21</a>	ECA	The Regional Municipality of Peel	1300 Lakeshore Rd E Mississauga ON L5E 3B8	ENE/0.0	-0.78	<a href="#">504</a>
<a href="#">21</a>	SPL	The Regional Municipality of Peel	1300 Lakeshore Rd E Mississauga ON L5E 1E9	ENE/0.0	-0.78	<a href="#">505</a>
<a href="#">21</a>	SPL	The Regional Municipality of Peel	1300 Lakeshore Rd E Mississauga ON NA	ENE/0.0	-0.78	<a href="#">505</a>

<b>Map Key</b>	<b>DB</b>	<b>Company/Site Name</b>	<b>Address</b>	<b>Dir/Dist (m)</b>	<b>Elev diff (m)</b>	<b>Page Number</b>
<a href="#">21</a>	SPL	The Regional Municipality of Peel	1300 Lakeshore Rd E Mississauga ON L5E 1E9	ENE/0.0	-0.78	<a href="#">506</a>
<a href="#">21</a>	SPL	The Regional Municipality of Peel	1300 Lakeshore Rd E Mississauga ON L5E 1E9	ENE/0.0	-0.78	<a href="#">506</a>
<a href="#">21</a>	GHG	G.E. Booth (Lakeview) Wastewater Treatment Facility	1300 Lakeshore Road East Mississauga ON L5E 1E9	ENE/0.0	-0.78	<a href="#">507</a>
<a href="#">21</a>	GEN	REGIONAL MUNICIPALITY OF PEEL	1300 LAKESHORE ROAD EAST MISSISSAUGA ON L5E 1E9	ENE/0.0	-0.78	<a href="#">509</a>
<a href="#">21</a>	GEN	ONTARIO CLEAN WATER AGENCY	1300 LAKESHORE ROAD EAST MISSISSAUGA ON L5E 1E9	ENE/0.0	-0.78	<a href="#">509</a>
<a href="#">21</a>	EASR	THE REGIONAL MUNICIPALITY OF PEEL	1300 Lakeshore RD E MISSISSAUGA ON L5E 3B8	ENE/0.0	-0.78	<a href="#">510</a>
<a href="#">21</a>	SPL	The Regional Municipality of Peel	1300 Lakeshore Rd E Mississauga ON L5E 1E9	ENE/0.0	-0.78	<a href="#">510</a>
<a href="#">21</a>	NCPL	The Regional Municipality of Peel	1300 Lakeshore Rd E Mississauga ON	ENE/0.0	-0.78	<a href="#">511</a>
<a href="#">21</a>	NCPL	The Regional Municipality of Peel	1300 Lakeshore Rd E Mississauga ON	ENE/0.0	-0.78	<a href="#">511</a>
<a href="#">21</a>	NCPL	The Regional Municipality of Peel	1300 Lakeshore Rd E Mississauga ON	ENE/0.0	-0.78	<a href="#">512</a>

<i>Map Key</i>	<i>DB</i>	<i>Company/Site Name</i>	<i>Address</i>	<i>Dir/Dist (m)</i>	<i>Elev diff (m)</i>	<i>Page Number</i>
<a href="#">21</a>	ECA	The Regional Municipality of Peel	1300 Lakeshore Rd E Mississauga ON L6T 4B9	ENE/0.0	-0.78	<a href="#">512</a>
<a href="#">21</a>	FST	REGION OF PEEL - LAKEVIEW WATER POLLUTION CONTROL PLANT	1300 LAKESHORE RD E MISSISSAUGA L5E 1E9 ON CA ON	ENE/0.0	-0.78	<a href="#">512</a>
<a href="#">21</a>	SPL		1300 Lakeshore Rd E; 1300 Lakeshore Rd E Mississauga; Mississauga ON	ENE/0.0	-0.78	<a href="#">513</a>
<a href="#">21</a>	GEN	ONTARIO CLEAN WATER AGENCY	1300 LAKESHORE ROAD EAST MISSISSAUGA ON L5E 1E9	ENE/0.0	-0.78	<a href="#">513</a>
<a href="#">21</a>	GEN	REGIONAL MUNICIPALITY OF PEEL	1300 LAKESHORE ROAD EAST MISSISSAUGA ON L5E 1E9	ENE/0.0	-0.78	<a href="#">514</a>
<a href="#">21</a>	SPL	Ontario Clean Water Agency	1300 Lakeshore Road east Mississauga ON	ENE/0.0	-0.78	<a href="#">515</a>
<a href="#">21</a>	REC	ONTARIO CLEAN WATER AGENCY	LAKEVIEW PLANT 1300 LAKESHORE ROAD EAST MISSISSAUGA ON L5E 1E9	ENE/0.0	-0.78	<a href="#">515</a>
<a href="#">21</a>	REC	PEEL, REGIONAL MUNICIPALITY OF	LOT 5 & 6, CONC. 3, SDS 1300 LAKESHORE ROAD EAST MISSISSAUGA ON	ENE/0.0	-0.78	<a href="#">523</a>
<a href="#">22</a>	EHS		1149 Lakeshore Rd E Mississauga ON L5E1E8	SW/0.0	2.02	<a href="#">524</a>

<b>Map Key</b>	<b>DB</b>	<b>Company/Site Name</b>	<b>Address</b>	<b>Dir/Dist (m)</b>	<b>Elev diff (m)</b>	<b>Page Number</b>
<a href="#">23</a>	EHS		1303 Lakeshore Road East Mississauga ON L5E 1G5	NNE/0.0	1.75	<a href="#">524</a>
<a href="#">23</a>	EHS		1303 Lakeshore Road East Mississauga ON L5E 1G5	NNE/0.0	1.75	<a href="#">525</a>
<a href="#">24</a>	EHS		Lakeshore Rd East Ave Mississauga ON	E/0.0	-0.98	<a href="#">525</a>
<a href="#">25</a>	PINC	DI BROS. LTD.	1080 HAIG BLVD,,MISSISSAUGA,ON,L5E 2M5,CA ON	W/0.0	5.02	<a href="#">525</a>
<a href="#">26</a>	CA	ONTARIO HYDRO, LAKEVIEW GS	1082 LAKESHORE ROAD EAST MISSISSAUGA CITY ON	SW/0.0	3.02	<a href="#">52</a>
<a href="#">26</a>	GEN	REDUXION EMISSION, FRONT WAVE	1082 LAKESHORE BLVD E.(LAKEVIEW G.S.) C/O 2446 CAWTHRA ROAD, UNIT 5 MISSISSAUGA ON L5A 3K6	SW/0.0	3.02	<a href="#">526</a>
<a href="#">26</a>	GEN	REDUXION EMISSION, FRONT WAVE 33-308	1082 LAKESHORE BLVD E.(LAKEVIEW G.S.) C/O 2446 CAWTHRA ROAD, UNIT 5 MISSISSAUGA ON L5A 3K6	SW/0.0	3.02	<a href="#">526</a>
<a href="#">26</a>	REC	ONTARIO HYDRO	1082 LAKESHORE ROAD-PORT CREDIT MISSISSAUGA ON L5G 4M1	SW/0.0	3.02	<a href="#">526</a>
<a href="#">27</a>	PRT	SHERIDAN MERCURY SALES LTD	1345 LAKESHORE RD E MISSISSAUGA ON L5E 1G5	NNE/0.0	3.11	<a href="#">52</a>
<a href="#">27</a>	FSTH	SHERIDAN MERCURY SALES LTD	1345 LAKESHORE RD E MISSISSAUGA ON L5E 1G5	NNE/0.0	3.11	<a href="#">527</a>

<i>Map Key</i>	<i>DB</i>	<i>Company/Site Name</i>	<i>Address</i>	<i>Dir/Dist (m)</i>	<i>Elev diff (m)</i>	<i>Page Number</i>
<a href="#">27</a>	FSTH	SHERIDAN MERCURY SALES LTD	1345 LAKESHORE RD E MISSISSAUGA ON L5E 1G5	NNE/0.0	3.11	<a href="#">527</a>
<a href="#">27</a>	FST	SHERIDAN MERCURY SALES LTD	1345 LAKESHORE RD E MISSISSAUGA L5E 1G5 ON CA 1345 LAKESHORE RD E MISSISSAUGA L5E 1G5 ON CA ON	NNE/0.0	3.11	<a href="#">528</a>
<a href="#">27</a>	GEN	Car Productions Inc.	1345 Lake Shore Rd E Mississauga ON	NNE/0.0	3.11	<a href="#">528</a>
<a href="#">27</a>	EHS		1345 Lakeshore Rd E Mississauga ON L5E1G5	NNE/0.0	3.11	<a href="#">528</a>
<a href="#">28</a>	SCT	Cheron Dearle Designs Inc.	1107 Lakeshore Rd E Unit 12 Mississauga ON L5E 1E8	WSW/0.0	3.60	<a href="#">529</a>
<a href="#">28</a>	EHS		1107 Lakeshore Road East Mississauga ON	WSW/0.0	3.60	<a href="#">529</a>
<a href="#">28</a>	EHS		1107 Lakeshore Road East Mississauga ON L5E 2M4	WSW/0.0	3.60	<a href="#">529</a>
<a href="#">29</a>	EHS		1107 Lakeshore Road East Mississauga ON L5E 2M4	WSW/0.0	4.02	<a href="#">529</a>
<a href="#">29</a>	EHS		1107 Lakeshore Road East Mississauga ON L5E 2M4	WSW/0.0	4.02	<a href="#">530</a>

<i>Map Key</i>	<i>DB</i>	<i>Company/Site Name</i>	<i>Address</i>	<i>Dir/Dist (m)</i>	<i>Elev diff (m)</i>	<i>Page Number</i>
<a href="#">29</a>	EHS		1107 Lakeshore Road East Mississauga ON L5E 2M4	WSW/0.0	4.02	<a href="#">530</a>
<a href="#">30</a>	RSC	LAKEVIEW COMMUNITY PARTNERS LIMITED	985 HYDRO ROAD, MISSISSAUGA, ON L5E 3H5 Mississauga ON	S/0.0	3.53	<a href="#">530</a>
<a href="#">30</a>	RSC	LAKEVIEW COMMUNITY PARTNERS LIMITED	985 HYDRO ROAD, MISSISSAUGA, ON L5E 3H5 Mississauga ON	S/0.0	3.53	<a href="#">531</a>
<a href="#">30</a>	RSC	LAKEVIEW COMMUNITY PARTNERS LIMITED	985 HYDRO ROAD, MISSISSAUGA, ON L5E 3H5 Mississauga ON	S/0.0	3.53	<a href="#">532</a>
<a href="#">30</a>	RSC	LAKEVIEW COMMUNITY PARTNERS LIMITED	985 HYDRO ROAD, MISSISSAUGA, ON L5E 3H5 Mississauga ON	S/0.0	3.53	<a href="#">534</a>
<a href="#">31</a>	CA	ONTARIO HYDRO-TRAINING & DEVELOPMENT CEN	1352 LAKESHORE RD.E. PT.LOT4,5 MISSISSAUGA CITY ON L5E 1E9	NE/0.0	2.05	<a href="#">53</a>
<a href="#">31</a>	GEN	ONTARIO HYDRO	1352 LAKESHORE RD. E. MISSISSAUGA ON L5E 1E9	NE/0.0	2.05	<a href="#">535</a>
<a href="#">31</a>	GEN	ONTARIO HYDRO	1352 LAKESHORE RD. E. MISSISSAUGA ON L5E 1E9	NE/0.0	2.05	<a href="#">535</a>
<a href="#">31</a>	GEN	ONTARIO HYDRO 29-207	1352 LAKESHORE ROAD EAST MISSISSAUGA ON L5E 1E9	NE/0.0	2.05	<a href="#">536</a>



<b>Map Key</b>	<b>DB</b>	<b>Company/Site Name</b>	<b>Address</b>	<b>Dir/Dist (m)</b>	<b>Elev diff (m)</b>	<b>Page Number</b>
<a href="#">31</a>	GEN	ONTARIO HYDRO	1352 LAKESHORE ROAD EAST MISSISSAUGA ON L5E 1E9	NE/0.0	2.05	<a href="#">536</a>
<a href="#">31</a>	GEN	ONTARIO POWER GENERATION	1352 LAKESHORE ROAD EAST MISSISSAUGA ON L5E 1E9	NE/0.0	2.05	<a href="#">537</a>
<a href="#">31</a>	GEN	ONTARIO POWER GENERATION	1352 LAKESHORE ROAD EAST T03 MISSISSAUGA ON L5E 1E9	NE/0.0	2.05	<a href="#">537</a>
<a href="#">31</a>	EBR	Ontario Power Generation Inc.	1352 Lakeshore Road East Mississauga Ontario Mississauga ON	NE/0.0	2.05	<a href="#">538</a>
<a href="#">31</a>	SPL	Ontario Power Generation Inc.	1352 Lakeshore Road East Mississauga ON L5E 1E9	NE/0.0	2.05	<a href="#">538</a>
<a href="#">31</a>	GEN	Ontario Power Generation	1352 Lakeshore Road East Mississauga ON L5E 1E9	NE/0.0	2.05	<a href="#">539</a>
<a href="#">31</a>	CA	Ontario Power Generation Inc.	1352 Lakeshore Road East Mississauga ON L5E 1E9	NE/0.0	2.05	<a href="#">539</a>
<a href="#">31</a>	EHS		1352 Lakeshore Rd E Mississauga ON L5E1E9	NE/0.0	2.05	<a href="#">539</a>
<a href="#">31</a>	ECA	Ontario Power Generation Inc.	1352 Lakeshore Road East Mississauga ON M5G 1X6	NE/0.0	2.05	<a href="#">540</a>
<a href="#">31</a>	GEN	McNally Construction Inc.	1352 Lakeshore Rd E Mississauga ON L5E 1E9	NE/0.0	2.05	<a href="#">540</a>

<i>Map Key</i>	<i>DB</i>	<i>Company/Site Name</i>	<i>Address</i>	<i>Dir/Dist (m)</i>	<i>Elev diff (m)</i>	<i>Page Number</i>
<a href="#">31</a>	GEN	McNally Construction Inc.	1352 Lakeshore Rd E Mississauga ON L5E 1E9	NE/0.0	2.05	<a href="#">540</a>
<a href="#">31</a>	GEN	McNally Construction Inc.	1352 Lakeshore Rd E Mississauga ON L5E 1E9	NE/0.0	2.05	<a href="#">541</a>
<a href="#">31</a>	GEN	McNally Construction Inc.	1352 Lakeshore Rd E Mississauga ON L5E 1E9	NE/0.0	2.05	<a href="#">541</a>
<a href="#">31</a>	GEN	City of Mississauga	1352 Lakeshore Road East Mississauga ON L5E 1E9	NE/0.0	2.05	<a href="#">541</a>
<a href="#">32</a>	EHS		1093 Lakeshore Road East Mississauga ON	SW/0.0	3.02	<a href="#">542</a>
<a href="#">33</a>	GEN	MISSISSAUGA HYDRO	RIFLE RANGE M.S. 1100 CASSON AVE. MISSISSAUGA ON L5C 3K1	WSW/0.0	4.56	<a href="#">542</a>
<a href="#">33</a>	GEN	MISSISSAUGA HYDRO 27-330	RIFLE RANGE M.S. 1100 CASSON AVE. MISSISSAUGA ON L5C 3K1	WSW/0.0	4.56	<a href="#">542</a>
<a href="#">33</a>	GEN	MISSISSAUGA HYDRO	RIFLE RANGE M.S. 1100 CASSON AVENUE MISSISSAUGA ON	WSW/0.0	4.56	<a href="#">542</a>
<a href="#">33</a>	EHS		1100 Casson Ave Mississauga ON	WSW/0.0	4.56	<a href="#">543</a>

<b>Map Key</b>	<b>DB</b>	<b>Company/Site Name</b>	<b>Address</b>	<b>Dir/Dist (m)</b>	<b>Elev diff (m)</b>	<b>Page Number</b>
<a href="#">33</a>	GEN	Enersource Hydro Mississauga Inc.	1100 Casson Ave Mississauga ON L5E 1H6	WSW/0.0	4.56	<a href="#">543</a>
<a href="#">33</a>	GEN	Enersource Hydro Mississauga	1100 Casson Ave Mississauga ON L5E 1H6	WSW/0.0	4.56	<a href="#">543</a>
<a href="#">33</a>	GEN	Alectra Utilities Corp.	1100 Casson Ave Mississauga ON L5E 1H6	WSW/0.0	4.56	<a href="#">543</a>
<a href="#">33</a>	GEN	Alectra Utilities Corp.	1100 Casson Ave Mississauga ON L5E 1H6	WSW/0.0	4.56	<a href="#">544</a>
<a href="#">33</a>	GEN	Alectra Utilities Corp.	1100 Casson Ave Mississauga ON L5E 1H6	WSW/0.0	4.56	<a href="#">544</a>
<a href="#">34</a>	SCT	BizNetworkNews.com	1064 Dixie Rd Mississauga ON L5E 2P4	N/0.0	5.42	<a href="#">544</a>
<a href="#">35</a>	EHS		1381 Lakeshore Road East Mississauga ON L5E 2P3	NE/0.0	4.37	<a href="#">545</a>
<a href="#">36</a>	NPRI	INGERSOLL RAND	1076 LAKESHORE ROAD EAST NOT AVAILABLE MISSISSAUGA ON L5E1E4	SW/0.0	3.02	<a href="#">545</a>
<a href="#">37</a>	EHS		1381 Lakeshore Road East Mississauga ON L5E 1G6	NE/0.0	4.98	<a href="#">546</a>
<a href="#">38</a>	ECA	Ingersoll-Rand Canada Inc.	1076 Lakeshore Rd E Mississauga ON L5E 1E4	SW/0.0	3.02	<a href="#">546</a>

<b>Map Key</b>	<b>DB</b>	<b>Company/Site Name</b>	<b>Address</b>	<b>Dir/Dist (m)</b>	<b>Elev diff (m)</b>	<b>Page Number</b>
<a href="#">38</a>	GEN	Allegion Canada Inc.	1076 Lakeshore Road East Mississauga ON L5E 1E4	SW/0.0	3.02	<a href="#">546</a>
<a href="#">38</a>	GEN	Allegion Canada Inc.	1076 Lakeshore Road East Mississauga ON L5E 1E4	SW/0.0	3.02	<a href="#">547</a>
<a href="#">39</a>	SCT	INGERSOLL RAND ARCHITECTURAL	1076 LAKESHORE RD E MISSISSAUGA ON L5E 1E4	SW/0.0	3.02	<a href="#">54</a>
<a href="#">39</a>	SCT	INGERSOLL ARCHITECTURAL HARDW	1076 LAKESHORE RD E MISSISSAUGA ON L5E 1E4	SW/0.0	3.02	<a href="#">54</a>
<a href="#">39</a>	SCT	INGERSOLL-RAND ARCHITECTURAL	1076 Lakeshore Rd E Mississauga ON L5E 1E4	SW/0.0	3.02	<a href="#">548</a>
<a href="#">39</a>	SCT	Ingersoll-Rand Architectural Hardware	1076 Lakeshore Rd E Mississauga ON L5E 1E4	SW/0.0	3.02	<a href="#">548</a>
<a href="#">39</a>	SCT	I R Security and Technologies	1076 Lakeshore Rd E Mississauga ON L5E 1E4	SW/0.0	3.02	<a href="#">548</a>
<a href="#">39</a>	GEN	INGERSOLL-RAND DOOR HARDWARE CAN.	C/O PORT CREDIT, P.O. BOX 100 1076 LAKESHORE AVE. E. MISSISSAUGA ON L5G 4L5	SW/0.0	3.02	<a href="#">549</a>
<a href="#">39</a>	GEN	INGERSOLL-RAND DOOR HARDWARE CAN.	1076 LAKESHORE ROAD EAST C/O PORT CREDIT P.O.BOX 100 MISSISSAUGA ON L5E 1E4	SW/0.0	3.02	<a href="#">549</a>

<b>Map Key</b>	<b>DB</b>	<b>Company/Site Name</b>	<b>Address</b>	<b>Dir/Dist (m)</b>	<b>Elev diff (m)</b>	<b>Page Number</b>
<a href="#">39</a>	GEN	INGERSOLL-RAND DOOR HARDWARE CANADA	1076 LAKESHORE ROAD EAST MISSISSAUGA ON L5E 1E4	SW/0.0	3.02	<a href="#">550</a>
<a href="#">39</a>	GEN	DOR-O-MATIC TORONTO INC.	1076 LAKESHORE ROAD EAST MISSISSAUGA ON L5E 1E4	SW/0.0	3.02	<a href="#">551</a>
<a href="#">39</a>	GEN	DOR-O-MATIC TORONTO INC.	1076 LAKESHORE RD. E. MISSISSAUGA ON L5E 1E4	SW/0.0	3.02	<a href="#">551</a>
<a href="#">39</a>	EBR	Ingersoll-Rand Canada Inc.	1076 Lakeshore Rd E Mississauga Ontario Mississauga ON	SW/0.0	3.02	<a href="#">551</a>
<a href="#">39</a>	EHS		1076 LAKESHORE ROAD EAST MISSISSAUGA ON L5E 1E4	SW/0.0	3.02	<a href="#">552</a>
<a href="#">39</a>	NPRI	INGERSOLL RAND	1076 LAKESHORE ROAD EAST NOT AVAILABLE MISSISSAUGA ON L5E1E4	SW/0.0	3.02	<a href="#">552</a>
<a href="#">39</a>	CA	Ingersoll-Rand Canada Inc.	1076 Lakeshore Rd E Mississauga ON L5E 1E4	SW/0.0	3.02	<a href="#">553</a>
<a href="#">39</a>	SCT	Ingersoll Rand Company	1076 Lakeshore Rd E Mississauga ON L5E 1E4	SW/0.0	3.02	<a href="#">553</a>
<a href="#">39</a>	GEN	INGERSOLL-RAND DOOR HARDWARE CANADA	1076 LAKESHORE ROAD EAST MISSISSAUGA ON L5E 1E4	SW/0.0	3.02	<a href="#">553</a>
<a href="#">39</a>	GEN	INGERSOLL-RAND DOOR HARDWARE CANADA	1076 LAKESHORE ROAD EAST MISSISSAUGA ON L5E 1E4	SW/0.0	3.02	<a href="#">554</a>

<i>Map Key</i>	<i>DB</i>	<i>Company/Site Name</i>	<i>Address</i>	<i>Dir/Dist (m)</i>	<i>Elev diff (m)</i>	<i>Page Number</i>
<a href="#">39</a>	GEN	INGERSOLL-RAND DOOR HARDWARE CANADA	1076 LAKESHORE ROAD EAST MISSISSAUGA ON L5E 1E4	SW/0.0	3.02	<a href="#">555</a>
<a href="#">39</a>	GEN	INGERSOLL-RAND DOOR HARDWARE CANADA	1076 LAKESHORE ROAD EAST MISSISSAUGA ON L5E 1E4	SW/0.0	3.02	<a href="#">556</a>
<a href="#">39</a>	GEN	Allegion Canada Inc.	1076 Lakeshore Road East Mississauaga ON	SW/0.0	3.02	<a href="#">556</a>
<a href="#">39</a>	GEN	Allegion Canada Inc.	1076 Lakeshore Road East Mississauaga ON L5E 1E4	SW/0.0	3.02	<a href="#">557</a>
<a href="#">39</a>	GEN	Allegion Canada Inc.	1076 Lakeshore Road East Mississauaga ON L5E 1E4	SW/0.0	3.02	<a href="#">558</a>
<a href="#">39</a>	GEN	Allegion Canada Inc.	1076 Lakeshore Road East Mississauaga ON L5E 1E4	SW/0.0	3.02	<a href="#">559</a>
<a href="#">39</a>	GEN	Allegion Canada Inc.	1076 Lakeshore Road East Mississauaga ON L5E 1E4	SW/0.0	3.02	<a href="#">560</a>
<a href="#">40</a>	NPRI	ONTARIO POWER GENERATION	800 HYDRO ROAD NOT AVAILABLE MISSISSAUGA ON L5E3H5	S/0.0	5.36	<a href="#">560</a>
<a href="#">41</a>	PINC	TRISAN CONSTRUCTION	1057 DIXIE RD,,MISSISSAUGA,ON,L5E 2P3,CA ON	NNE/0.0	7.06	<a href="#">565</a>

<b>Map Key</b>	<b>DB</b>	<b>Company/Site Name</b>	<b>Address</b>	<b>Dir/Dist (m)</b>	<b>Elev diff (m)</b>	<b>Page Number</b>
<a href="#">41</a>	SPL	Enbridge Gas Distribution Inc.	1057 Dixie Road Mississauga ON	NNE/0.0	7.06	<a href="#">565</a>
<a href="#">42</a>	SCT	Portrait Memorials Inc.	1059 Lakeshore Rd E Mississauga ON L5E 1E8	SW/0.0	4.02	<a href="#">566</a>
<a href="#">43</a>	CA	R.M. OF PEEL - LOT 8, CONC. 2	STRATHY AVE./LAKESHORE RD. MISSISSAUGA CITY ON	SW/0.0	4.02	<a href="#">56</a>
<a href="#">44</a>	SCT	Kotyck Bros. Limited	1076 Rangeview Rd Mississauga ON L5E 1H3	S/0.0	4.79	<a href="#">56</a>
<a href="#">44</a>	EHS		1076 Rangeview Road Mississauga ON L5E 1H3	S/0.0	4.79	<a href="#">567</a>
<a href="#">44</a>	GEN	Kotyck Bros. Limited	1076 Rangeview Road Mississauga ON L5E 1H3	S/0.0	4.79	<a href="#">567</a>
<a href="#">45</a>	GEN	PAN CANADA MAGNETICS (PCM)	1072 RANGEVIEW ROAD MISSISSAUGA ON L5E 1H3	S/0.0	4.50	<a href="#">568</a>
<a href="#">45</a>	GEN	PAN (OUT OF BUS) 30-044	1072 RANGEVIEW ROAD MISSISSAUGA ON L5E 1H3	S/0.0	4.50	<a href="#">568</a>
<a href="#">45</a>	GEN	PAN CANADA MAGNETICS (OUT OF BUSINESS)	1072 RANGEVIEW ROAD MISSISSAUGA ON L5E 1H3	S/0.0	4.50	<a href="#">568</a>
<a href="#">46</a>	EHS		1407 Lakeshore Road East Mississauga ON	NE/0.0	6.07	<a href="#">568</a>

<i>Map Key</i>	<i>DB</i>	<i>Company/Site Name</i>	<i>Address</i>	<i>Dir/Dist (m)</i>	<i>Elev diff (m)</i>	<i>Page Number</i>
<a href="#">47</a>	EHS		1407 Lakeshore Road E, Mississauga Mississauga ON L5E 1G7	NE/0.0	6.07	<a href="#">569</a>
<a href="#">48</a>	EHS		1407 Lakeshore Road East Mississauga ON L5E 1G7	NE/0.0	5.99	<a href="#">569</a>
<a href="#">48</a>	RSC	1407 Lakeshore Road Inc.	1407 LAKESHORE ROAD EAST, MISSISSAUGA, ONTARIO L5E 1G7 Mississauga ON	NE/0.0	5.99	<a href="#">569</a>
<a href="#">49</a>	SCT	ILSCO OF CANADA LIMITED	1050 LAKESHORE RD E MISSISSAUGA ON L5E 1E4	SW/0.0	3.02	<a href="#">57</a>
<a href="#">49</a>	SCT	IlSCO of Canada Ltd.	1050 Lakeshore Rd E Mississauga ON L5E 1E4	SW/0.0	3.02	<a href="#">570</a>
<a href="#">49</a>	NPRI	ILSCO OF CANADA LIMITED	1050 LAKESHORE ROAD NOT AVAILABLE MISSISSAUGA ON L5E1E4	SW/0.0	3.02	<a href="#">571</a>
<a href="#">49</a>	NPRI	ILSCO OF CANADA LIMITED	1050 LAKESHORE ROAD NOT AVAILABLE MISSISSAUGA ON L5E1E4	SW/0.0	3.02	<a href="#">571</a>
<a href="#">49</a>	NPRI	ILSCO OF CANADA LIMITED	1050 LAKESHORE ROAD NOT AVAILABLE MISSISSAUGA ON L5E1E4	SW/0.0	3.02	<a href="#">572</a>
<a href="#">49</a>	NPRI	ILSCO OF CANADA LIMITED	1050 LAKESHORE ROAD NOT AVAILABLE MISSISSAUGA ON L5E1E4	SW/0.0	3.02	<a href="#">573</a>



<b>Map Key</b>	<b>DB</b>	<b>Company/Site Name</b>	<b>Address</b>	<b>Dir/Dist (m)</b>	<b>Elev diff (m)</b>	<b>Page Number</b>
<a href="#">49</a>	NPRI	ILSCO OF CANADA LIMITED	1050 LAKESHORE ROAD NOT AVAILABLE MISSISSAUGA ON L5E1E4	SW/0.0	3.02	<a href="#">573</a>
<a href="#">49</a>	NPRI	ILSCO OF CANADA LIMITED	1050 LAKESHORE ROAD NOT AVAILABLE MISSISSAUGA ON L5E1E4	SW/0.0	3.02	<a href="#">574</a>
<a href="#">49</a>	NPRI	ILSCO OF CANADA LIMITED	1050 LAKESHORE ROAD NOT AVAILABLE MISSISSAUGA ON L5E1E4	SW/0.0	3.02	<a href="#">575</a>
<a href="#">49</a>	EHS		1050 Lakeshore Rd East Mississauga ON L5E 1E4	SW/0.0	3.02	<a href="#">575</a>
<a href="#">49</a>	NPRI	ILSCO OF CANADA LIMITED	1050 LAKESHORE ROAD NOT AVAILABLE MISSISSAUGA ON L5E1E4	SW/0.0	3.02	<a href="#">576</a>
<a href="#">49</a>	GEN	ILSCO OF CANADA LTD	1050 LAKESHORE RD. E. MISSISSAUGA ON L5E 1E4	SW/0.0	3.02	<a href="#">576</a>
<a href="#">49</a>	GEN	ILSCO OF CANADA LTD 21-041	1050 LAKESHORE RD. E. MISSISSAUGA ON L5E 1E4	SW/0.0	3.02	<a href="#">577</a>
<a href="#">49</a>	GEN	ILSCO OF CANADA LTD.	1050 LAKESHORE ROAD EAST MISSISSAUGA ON L5E 1E4	SW/0.0	3.02	<a href="#">577</a>
<a href="#">49</a>	NPRI	ILSCO OF CANADA LIMITED	1050 LAKESHORE ROAD NOT AVAILABLE MISSISSAUGA ON L5E1E4	SW/0.0	3.02	<a href="#">577</a>
<a href="#">49</a>	NPRI	ILSCO OF CANADA LIMITED	1050 LAKESHORE ROAD NOT AVAILABLE MISSISSAUGA ON L5E1E4	SW/0.0	3.02	<a href="#">578</a>

<i>Map Key</i>	<i>DB</i>	<i>Company/Site Name</i>	<i>Address</i>	<i>Dir/Dist (m)</i>	<i>Elev diff (m)</i>	<i>Page Number</i>
<a href="#">49</a>	NPRI	ILSCO OF CANADA	1050 LAKESHORE ROAD NOT AVAILABLE MISSISSAUGA ON L5E1E4	SW/0.0	3.02	<a href="#">579</a>
<a href="#">49</a>	GEN	ILSCO OF CANADA Company	1050 Lakeshore Road East Mississauga ON L5E 1E4	SW/0.0	3.02	<a href="#">579</a>
<a href="#">49</a>	NPRI	ILSCO OF CANADA COMPANY	1050 Lakeshore Road Mississauga ON L5E1E4	SW/0.0	3.02	<a href="#">580</a>
<a href="#">49</a>	SCT	IlSCO of Canada Company	1050 Lakeshore Rd E Mississauga ON L5E 1E4	SW/0.0	3.02	<a href="#">581</a>
<a href="#">49</a>	NPRI	ILSCO OF CANADA COMPANY	1050 Lakeshore Road Mississauga ON L5E1E4	SW/0.0	3.02	<a href="#">581</a>
<a href="#">49</a>	EBR	ILSCO of Canada Company	1050 Lakeshore Road East Mississauga Ontario L5E 1E4 Mississauga ON	SW/0.0	3.02	<a href="#">582</a>
<a href="#">49</a>	NPRI	ILSCO OF CANADA COMPANY	1050 Lakeshore Road Mississauga ON L5E1E4	SW/0.0	3.02	<a href="#">582</a>
<a href="#">49</a>	NPRI	ILSCO OF CANADA COMPANY	1050 Lakeshore Road Mississauga ON L5E1E4	SW/0.0	3.02	<a href="#">583</a>
<a href="#">49</a>	EBR	ILSCO of Canada Company	1050 Lakeshore Road East Mississauga, Regional Municipality of Peel L5E 1E4 CITY OF MISSISSAUGA ON	SW/0.0	3.02	<a href="#">583</a>

<i>Map Key</i>	<i>DB</i>	<i>Company/Site Name</i>	<i>Address</i>	<i>Dir/Dist (m)</i>	<i>Elev diff (m)</i>	<i>Page Number</i>
<a href="#">49</a>	CA	ILSCO of Canada Company	1050 Lakeshore Road East Mississauga ON L5E 1E4	SW/0.0	3.02	<a href="#">584</a>
<a href="#">49</a>	NPRI	ILSCO OF CANADA COMPANY	1050 Lakeshore Road Mississauga ON L5E1E4	SW/0.0	3.02	<a href="#">584</a>
<a href="#">49</a>	NPRI	ILSCO OF CANADA CO.	1050 Lakeshore Road Mississauga ON L5E1E4	SW/0.0	3.02	<a href="#">585</a>
<a href="#">49</a>	GEN	ILSCO OF CANADA Company	1050 Lakeshore Road East Mississauga ON L5E 1E4	SW/0.0	3.02	<a href="#">585</a>
<a href="#">49</a>	NPRI	ILSCO OF CANADA CO.	1050 Lakeshore Road Mississauga ON L5E1E4	SW/0.0	3.02	<a href="#">586</a>
<a href="#">49</a>	GEN	ILSCO OF CANADA Company	1050 Lakeshore Road East Mississauga ON L5E 1E4	SW/0.0	3.02	<a href="#">586</a>
<a href="#">49</a>	GEN	ILSCO OF CANADA Company	1050 Lakeshore Road East Mississauga ON L5E 1E4	SW/0.0	3.02	<a href="#">587</a>
<a href="#">49</a>	GEN	ILSCO OF CANADA Company	1050 Lakeshore Road East Mississauga ON L5E 1E4	SW/0.0	3.02	<a href="#">587</a>
<a href="#">49</a>	ECA	ILSCO of Canada Company	1050 Lakeshore Road East Mississauga City ON L5E 1E4	SW/0.0	3.02	<a href="#">588</a>

<b>Map Key</b>	<b>DB</b>	<b>Company/Site Name</b>	<b>Address</b>	<b>Dir/Dist (m)</b>	<b>Elev diff (m)</b>	<b>Page Number</b>
<a href="#">49</a>	NPRI	ILSCO OF CANADA CO.	1050 Lakeshore Road Mississauga ON L5E1E4	SW/0.0	3.02	<a href="#">588</a>
<a href="#">49</a>	NPRI	ILSCO OF CANADA CO.	1050 Lakeshore Road Mississauga ON L5E1E4	SW/0.0	3.02	<a href="#">589</a>
<a href="#">49</a>	NPRI	ILSCO of Canada Co.	1050 Lakeshore Road Mississauga ON L5E1E4	SW/0.0	3.02	<a href="#">589</a>
<a href="#">49</a>	EHS		1050 Lakeshore Road East Mississauga ON L5E 1E4	SW/0.0	3.02	<a href="#">590</a>
<a href="#">50</a>	EHS		1050 Lakeshore Road East Mississauga ON L5E 1E4	SW/0.0	3.02	<a href="#">590</a>
<a href="#">50</a>	EHS		1050 Lakeshore Road East Mississauga ON L5E 1E4	SW/0.0	3.02	<a href="#">590</a>
<a href="#">50</a>	EHS		1050 Lakeshore Road East Mississauga ON L5E 1E4	SW/0.0	3.02	<a href="#">591</a>
<a href="#">50</a>	EHS		1050 Lakeshore Road East Mississauga ON L5E 1E4	SW/0.0	3.02	<a href="#">591</a>
<a href="#">51</a>	EASR	ILSCO OF CANADA COMPANY	1050 LAKESHORE ROAD EAST MISSISSAUGA ON L5E 1E4	SW/0.0	3.02	<a href="#">591</a>
<a href="#">51</a>	GEN	ILSCO OF CANADA Company	1050 Lakeshore Road East Mississauga ON	SW/0.0	3.02	<a href="#">591</a>

<i>Map Key</i>	<i>DB</i>	<i>Company/Site Name</i>	<i>Address</i>	<i>Dir/Dist (m)</i>	<i>Elev diff (m)</i>	<i>Page Number</i>
<a href="#">51</a>	ECA	ILSCO of Canada Company	1050 Lakeshore Road East Mississauga ON L5E 1E4	SW/0.0	3.02	<a href="#">592</a>
<a href="#">51</a>	ECA	ILSCO of Canada Company	1050 Lakeshore Rd E Mississauga ON L5E 1E4	SW/0.0	3.02	<a href="#">592</a>
<a href="#">51</a>	GEN	ILSCO OF CANADA Company	1050 Lakeshore Road East Mississauga ON L5E 1E4	SW/0.0	3.02	<a href="#">592</a>
<a href="#">51</a>	GEN	ILSCO OF CANADA Company	1050 Lakeshore Road East Mississauga ON L5E 1E4	SW/0.0	3.02	<a href="#">593</a>
<a href="#">51</a>	GEN	ILSCO OF CANADA Company	1050 Lakeshore Road East Mississauga ON L5E 1E4	SW/0.0	3.02	<a href="#">594</a>
<a href="#">51</a>	GEN	ILSCO OF CANADA Company	1050 Lakeshore Road East Mississauga ON L5E 1E4	SW/0.0	3.02	<a href="#">594</a>
<a href="#">51</a>	GEN	ILSCO OF CANADA Company	1050 Lakeshore Road East Mississauga ON L5E 1E4	SW/0.0	3.02	<a href="#">595</a>
<a href="#">51</a>	GEN	ILSCO OF CANADA Company	1050 Lakeshore Road East Mississauga ON L5E 1E4	SW/0.0	3.02	<a href="#">595</a>
<a href="#">52</a>	RSC	Ogden-Lake Developments Inc.	1041 LAKESHORE ROAD EAST, MISSISSAUGA, ONTARIO L5E 1E7 Mississauga ON	SW/0.0	4.02	<a href="#">596</a>

<b>Map Key</b>	<b>DB</b>	<b>Company/Site Name</b>	<b>Address</b>	<b>Dir/Dist (m)</b>	<b>Elev diff (m)</b>	<b>Page Number</b>
<a href="#">52</a>	ECA	Dunsire (1041 Lakeshore) Inc.	1041 Lakeshore Rd E between Ogden Avenue and Strathy Avenue Mississauga ON L7L 6A5	SW/0.0	4.02	<a href="#">597</a>
<a href="#">53</a>	EHS		1050 Lakeshore Road East Mississauga ON L5E 1E4	SW/0.0	3.02	<a href="#">597</a>
<a href="#">54</a>	NPRI	ILSCO OF CANADA CO.	1050 Lakeshore Road Mississauga ON L5E1E4	SW/0.0	3.02	<a href="#">598</a>
<a href="#">55</a>	EHS		1045 Rangeview Road Mississauga ON L5E 1H2	SSW/0.0	3.02	<a href="#">598</a>
<a href="#">55</a>	SCT	Richards-Wilcox Door Systems	1045 Rangeview Rd Mississauga ON L5E 1H2	SSW/0.0	3.02	<a href="#">599</a>
<a href="#">55</a>	GEN	Richards -Wilcox Door Syytems Limited	1045 Rangeview Road Mississauga ON L5E 1H2	SSW/0.0	3.02	<a href="#">599</a>
<a href="#">55</a>	GEN	Wilcox Door Service Inc.	1045 Rangeview Road Mississauga ON L5E 1H2	SSW/0.0	3.02	<a href="#">600</a>
<a href="#">55</a>	GEN	Wilcox Door Service Inc.	1045 Rangeview Road Mississauga ON L5E 1H2	SSW/0.0	3.02	<a href="#">600</a>
<a href="#">55</a>	GEN	Wilcox Door Service Inc.	1045 Rangeview Road Mississauga ON L5E 1H2	SSW/0.0	3.02	<a href="#">601</a>
<a href="#">55</a>	GEN	Wilcox Door Service Inc.	1045 Rangeview Road Mississauga ON L5E 1H2	SSW/0.0	3.02	<a href="#">601</a>

<i>Map Key</i>	<i>DB</i>	<i>Company/Site Name</i>	<i>Address</i>	<i>Dir/Dist (m)</i>	<i>Elev diff (m)</i>	<i>Page Number</i>
<a href="#">55</a>	GEN	Wilcox Door Service Inc.	1045 Rangeview Road Mississauga ON L5E 1H2	SSW/0.0	3.02	<a href="#">602</a>
<a href="#">56</a>	EHS		1041 Lakeshore Road East Mississauga ON L5E 1E7	SW/0.0	4.02	<a href="#">602</a>
<a href="#">57</a>	NPCB	CANADA POST CORPORATION	1400 LAKESHORE RD. W. MISSISSAUGA ON L5E 1E9	NE/0.0	4.00	<a href="#">60</a>
<a href="#">57</a>	GEN	CANADA POST CORPORATION	BULK MAIL FACILITY ANNEX 1400 LAKESHORE ROAD EAST MISSISSAUGA ON L4W 1E9	NE/0.0	4.00	<a href="#">602</a>
<a href="#">57</a>	GEN	CANADA POST CORPORATION	1400 LAKESHORE RD. E./MISSISSAUGA C/O 40 BAY STREET TORONTO ON L4W 1E9	NE/0.0	4.00	<a href="#">603</a>
<a href="#">57</a>	GEN	CANADA POST CORPORATION 08-347	1400 LAKESHORE RD. E./MISSISSAUGA C/O 40 BAY STREET TORONTO ON L4W 1E9	NE/0.0	4.00	<a href="#">603</a>
<a href="#">57</a>	GEN	CANADA POST CORPORATION	1400 LAKESHORE ROAD EAST MISSISSAUGA ON L4W 1E9	NE/0.0	4.00	<a href="#">604</a>
<a href="#">57</a>	RSC	Toronto and Region Conservation Authority	1400 LAKESHORE RD E, MISSISSAUGA, ON, L5E 1G8 MISSISSAUGA ON L5E 1G8	NE/0.0	4.00	<a href="#">604</a>
<a href="#">57</a>	NPCB	METRO TORONTO AND REGION C.A.	1400 LAKESHORE ROAD EAST MISSISSAUGA ON	NE/0.0	4.00	<a href="#">604</a>

<b>Map Key</b>	<b>DB</b>	<b>Company/Site Name</b>	<b>Address</b>	<b>Dir/Dist (m)</b>	<b>Elev diff (m)</b>	<b>Page Number</b>
<a href="#">57</a>	GEN	City of Mississauga	1352-1400 Lakeshore Road East Mississauga ON L5E 1E9	NE/0.0	4.00	<a href="#">605</a>
<a href="#">58</a>	SCT	LONG BRANCH FOUNDRY LTD.	1062 RANGEVIEW RD MISSISSAUGA ON L5E 1H3	SSW/0.0	4.11	<a href="#">60</a>
<a href="#">58</a>	SCT	Long Branch Foundry Inc.	1062 Rangeview Rd Mississauga ON L5E 1H3	SSW/0.0	4.11	<a href="#">605</a>
<a href="#">58</a>	CA	1316839 Ontario Ltd.	1062 Rangeview Road Mississauga ON L5E 1H3	SSW/0.0	4.11	<a href="#">606</a>
<a href="#">59</a>	EBR	1316839 Ontario Ltd.	1062 Rangeview Road Mississauga Ontario L5E 1H3 Mississauga ON	SSW/0.0	4.11	<a href="#">606</a>
<a href="#">59</a>	ECA	1316839 Ontario Ltd.	1062 Rangeview Road Mississauga ON L5E 1H3	SSW/0.0	4.11	<a href="#">607</a>
<a href="#">60</a>	SPL	PETRO-CANADA	1417 LAKESHORE ROAD EAST SERVICE STATION MISSISSAUGA CITY ON L5E 1G7	NE/0.0	6.04	<a href="#">60</a>
<a href="#">60</a>	PRT	P & B RAYMOND ENTERPRIZES LTD	1417 LAKESHORE RD E MISSISSAUGA ON L5E 1G7	NE/0.0	6.04	<a href="#">60</a>
<a href="#">60</a>	PRT	G & H ELSEN HOLDINGS LTD	1417 LAKESHORE RD E MISSISSAUGA ON L5E 1G7	NE/0.0	6.04	<a href="#">60</a>
<a href="#">60</a>	PRT		1417 LAKESHORE RD. E. MISSISSAUGA ON	NE/0.0	6.04	<a href="#">60</a>



<i>Map Key</i>	<i>DB</i>	<i>Company/Site Name</i>	<i>Address</i>	<i>Dir/Dist (m)</i>	<i>Elev diff (m)</i>	<i>Page Number</i>
<a href="#">60</a>	RST	ELSEN'S USED TIRES	1417 LAKESHORE RD E MISSISSAUGA ON L5E1G7	NE/0.0	6.04	<a href="#">608</a>
<a href="#">60</a>	RST	CANADIAN TIRE GAS BAR	1417 LAKESHORE RD E MISSISSAUGA ON L5E 1G7	NE/0.0	6.04	<a href="#">608</a>
<a href="#">60</a>	FSTH	CANADIAN TIRE CORP LTD **	1417 LAKESHORE RD E MISSISSAUGA ON L5E 1G7	NE/0.0	6.04	<a href="#">608</a>
<a href="#">60</a>	FSTH	RAMINDER GHUMAN O/A GAS STN	1417 LAKESHORE RD E MISSISSAUGA ON L5E 1G7	NE/0.0	6.04	<a href="#">609</a>
<a href="#">60</a>	DTNK	P & B RAYMOND ENTERPRIZES LTD	1417 LAKESHORE RD E MISSISSAUGA ON L5E 1G7	NE/0.0	6.04	<a href="#">609</a>
<a href="#">60</a>	FST	RAMINDER GHUMAN O/A GAS STN	1417 LAKESHORE RD E MISSISSAUGA L5E 1G7 ON CA 1417 LAKESHORE RD E MISSISSAUGA L5E 1G7 ON CA ON	NE/0.0	6.04	<a href="#">610</a>
<a href="#">60</a>	FST	RAMINDER GHUMAN O/A GAS STN	1417 LAKESHORE RD E MISSISSAUGA L5E 1G7 ON CA 1417 LAKESHORE RD E MISSISSAUGA L5E 1G7 ON CA ON	NE/0.0	6.04	<a href="#">610</a>
<a href="#">60</a>	FST	RAMINDER GHUMAN O/A GAS STN	1417 LAKESHORE RD E MISSISSAUGA L5E 1G7 ON CA 1417 LAKESHORE RD E MISSISSAUGA L5E 1G7 ON CA ON	NE/0.0	6.04	<a href="#">611</a>
<a href="#">60</a>	FST	RAMINDER GHUMAN O/A GAS STN	1417 LAKESHORE RD E MISSISSAUGA L5E 1G7 ON CA 1417 LAKESHORE RD E MISSISSAUGA L5E 1G7 ON CA ON	NE/0.0	6.04	<a href="#">612</a>

<i>Map Key</i>	<i>DB</i>	<i>Company/Site Name</i>	<i>Address</i>	<i>Dir/Dist (m)</i>	<i>Elev diff (m)</i>	<i>Page Number</i>
<a href="#">60</a>	RST	RACE TRAC GAS BAR 51213	1417 LAKESHORE RD E MISSISSAUGA ON L5E1G7	NE/0.0	6.04	<a href="#">612</a>
<a href="#">60</a>	EXP	P & B RAYMOND ENTERPRIZES LTD	1417 LAKESHORE RD E MISSISSAUGA L5E 1G7 ON CA ON	NE/0.0	6.04	<a href="#">612</a>
<a href="#">60</a>	EXP	P & B RAYMOND ENTERPRIZES LTD	1417 LAKESHORE RD E MISSISSAUGA L5E 1G7 ON CA ON	NE/0.0	6.04	<a href="#">613</a>
<a href="#">60</a>	EXP	P & B RAYMOND ENTERPRIZES LTD	1417 LAKESHORE RD E MISSISSAUGA L5E 1G7 ON CA ON	NE/0.0	6.04	<a href="#">613</a>
<a href="#">60</a>	EXP	P & B RAYMOND ENTERPRIZES LTD	1417 LAKESHORE RD E MISSISSAUGA L5E 1G7 ON CA ON	NE/0.0	6.04	<a href="#">614</a>
<a href="#">60</a>	INC	RAMINDER GHUMAN O/A GAS STN	1417 LAKESHORE RD E,,MISSISSAUGA, ON,L5E 1G7,CA ON	NE/0.0	6.04	<a href="#">614</a>
<a href="#">60</a>	FST	P & B RAYMOND ENTERPRIZES LTD	1417 LAKESHORE RD E MISSISSAUGA L5E 1G7 ON CA ON	NE/0.0	6.04	<a href="#">615</a>
<a href="#">60</a>	FST		1417 LAKESHORE RD E MISSISSAUGA ON L5E 1G7	NE/0.0	6.04	<a href="#">615</a>
<a href="#">60</a>	FST	P & B RAYMOND ENTERPRIZES LTD	1417 LAKESHORE RD E MISSISSAUGA L5E 1G7 ON CA ON	NE/0.0	6.04	<a href="#">615</a>

<b>Map Key</b>	<b>DB</b>	<b>Company/Site Name</b>	<b>Address</b>	<b>Dir/Dist (m)</b>	<b>Elev diff (m)</b>	<b>Page Number</b>
<a href="#">60</a>	FST	P & B RAYMOND ENTERPRIZES LTD	1417 LAKESHORE RD E MISSISSAUGA L5E 1G7 ON CA ON	NE/0.0	6.04	<a href="#">616</a>
<a href="#">60</a>	FST	P & B RAYMOND ENTERPRIZES LTD	1417 LAKESHORE RD E MISSISSAUGA L5E 1G7 ON CA ON	NE/0.0	6.04	<a href="#">616</a>
<a href="#">61</a>	EHS		1041 Lakeshore Rd. E Mississauga ON L5E 1E7	SW/0.0	4.02	<a href="#">617</a>
<a href="#">62</a>	GEN	Oasis Catering & Convention Centre	1036 Lakeshore Road East Mississauga ON L5E 1E4	SW/0.0	3.80	<a href="#">617</a>
<a href="#">62</a>	GEN	Oasis Catering & Convention Centre	1036 Lakeshore Road East Mississauga ON L5E 1E4	SW/0.0	3.80	<a href="#">617</a>
<a href="#">62</a>	GEN	oasis convention centre	1036 Lakeshore Rd. e. mississauga ON	SW/0.0	3.80	<a href="#">618</a>
<a href="#">62</a>	GEN	oasis convention centre	1036 Lakeshore Rd. e. mississauga ON	SW/0.0	3.80	<a href="#">618</a>
<a href="#">63</a>	EHS		1036 Lakeshore Rd E and 1035 & 1045 Rangeview Rd Mississauga ON L5E 1H2	SSW/0.0	3.02	<a href="#">618</a>
<a href="#">64</a>	CA	MISSISSAUGA CITY	OGDEN AVE/LAKESHORE RD.E. MISSISSAUGA ON	SW/0.0	4.02	<a href="#">61</a>
<a href="#">64</a>	CA	R.M. OF PEEL	LAKESHORE RD.E/OGDEN AVE. MISSISSAUGA ON	SW/0.0	4.02	<a href="#">61</a>

<i>Map Key</i>	<i>DB</i>	<i>Company/Site Name</i>	<i>Address</i>	<i>Dir/Dist (m)</i>	<i>Elev diff (m)</i>	<i>Page Number</i>
<a href="#">65</a>	EHS		1036 Lakeshore Blvd E Mississauga ON	SW/0.0	4.02	<a href="#">619</a>
<a href="#">66</a>	SPL	ESSO PETROLEUM CANADA	ESSO STATION AT LAKESHORE BLVD. & DETA SERVICE STATION MISSISSAUGA CITY ON	NE/0.0	4.95	<a href="#">61</a>
<a href="#">66</a>	SPL		Lakeshore & Deta Road (North side of Lakeshore Road) Mississauga ON	NE/0.0	4.95	<a href="#">620</a>
<a href="#">67</a>	SCT	Gaspard LP	1035 Rangeview Rd Mississauga ON L5E 1H2	SSW/0.0	3.02	<a href="#">620</a>
<a href="#">67</a>	EHS		1035 Rangeview Road Mississauga ON L5E 1H2	SSW/0.0	3.02	<a href="#">620</a>
<a href="#">68</a>	SPL	LADA CITY MOTORS	LADA CITY MOTORS 1019 LAKESHORE RD EAST MISSISSAUGA DEALERSHIP 1019 LAKESHORE ROAD EAST MISSISSAUGA CITY ON L5E 1E6	SW/0.0	4.25	<a href="#">62</a>
<a href="#">68</a>	EHS		1019 Lakeshore Road East Mississauga ON L5E 1E6	SW/0.0	4.25	<a href="#">621</a>
<a href="#">68</a>	EHS		1019 Lakeshore Rd E Mississauga ON L5E 1E6	SW/0.0	4.25	<a href="#">621</a>
<a href="#">69</a>	EHS		1439 Lakeshore Blvd East Toronto ON	NE/0.0	4.93	<a href="#">622</a>

<i>Map Key</i>	<i>DB</i>	<i>Company/Site Name</i>	<i>Address</i>	<i>Dir/Dist (m)</i>	<i>Elev diff (m)</i>	<i>Page Number</i>
<a href="#">70</a>	SCT	NORDIC SYSTEMS INC	1044 RANGEVIEW RD MISSISSAUGA ON L5E 1H3	SSW/0.0	2.75	<a href="#">62</a>
<a href="#">70</a>	CA	NORDIC SYSTEMS INC.	1044 RANGEVIEW ROAD MISSISSAUGA CITY ON L5E 1H3	SSW/0.0	2.75	<a href="#">62</a>
<a href="#">70</a>	SCT	NORDIC SYSTEMS INC.	1044 Rangeview Rd Mississauga ON L5E 1H3	SSW/0.0	2.75	<a href="#">623</a>
<a href="#">70</a>	EHS		1044 Rangeview Rd. Mississauga ON L5E 1H3	SSW/0.0	2.75	<a href="#">623</a>
<a href="#">70</a>	GEN	C-D-N NORDIC INTERNATIONAL	1044 RANGEVIEW ROAD MISSISSAUGA ON L5E 1H3	SSW/0.0	2.75	<a href="#">623</a>
<a href="#">70</a>	GEN	NORDIC SYSTEMS INC.	1044 RANGEVIEW ROAD MISSISSAUGA ON L5E 1H3	SSW/0.0	2.75	<a href="#">624</a>
<a href="#">70</a>	GEN	NORDIC SYSTEMS INC. 28- 771	1044 RANGEVIEW ROAD MISSISSAUGA ON L5E 1H3	SSW/0.0	2.75	<a href="#">624</a>
<a href="#">70</a>	GEN	NORDIC SYSTEMS CORPORATION	1044 RANGEVIEW ROAD MISSISSAUGA ON	SSW/0.0	2.75	<a href="#">624</a>
<a href="#">70</a>	SCT	Nordic Systems Corporation	1044 Rangeview Rd Mississauga ON L5E 1H3	SSW/0.0	2.75	<a href="#">625</a>

<b>Map Key</b>	<b>DB</b>	<b>Company/Site Name</b>	<b>Address</b>	<b>Dir/Dist (m)</b>	<b>Elev diff (m)</b>	<b>Page Number</b>
<a href="#">70</a>	INC		1044 RANGERVERVIEW ROAD, MISSISSAUGA ON	SSW/0.0	2.75	<a href="#">625</a>
<a href="#">71</a>	SPL	Enbridge Gas Distribution Inc.	in front of 1033 Deta Road Mississauga ON	NE/0.0	7.03	<a href="#">626</a>
<a href="#">72</a>	PINC		1439 Lakeshore Road, Mississauga ON	NE/0.0	4.94	<a href="#">627</a>
<a href="#">73</a>	SCT	EXECUTIVE DESKS INC.	1025 RANGEVIEW RD UNIT 3 MISSISSAUGA ON L5E 1H2	SSW/0.0	3.02	<a href="#">62</a>
<a href="#">73</a>	SCT	BOLTRON TIDMAN (1991) INC.	1025 RANGEVIEW RD MISSISSAUGA ON L5E 1H2	SSW/0.0	3.02	<a href="#">62</a>
<a href="#">73</a>	SCT	Boltron Bookbinding	1025 Rangeview Rd Unit 1 Mississauga ON L5E 1H2	SSW/0.0	3.02	<a href="#">628</a>
<a href="#">73</a>	GEN	Aquateam Inc	1025 Rangeview Rd unit 3 Mississauga ON L5E 1H2	SSW/0.0	3.02	<a href="#">628</a>
<a href="#">73</a>	GEN	Aquateam Inc	1025 Rangeview Rd unit 3 Mississauga ON L5E 1H2	SSW/0.0	3.02	<a href="#">628</a>
<a href="#">74</a>	PINC	PIPELINE HIT - 2"	1033 DETA ROAD,,MISSISSAUGA,ON, L5E 2R4,CA ON	NE/0.0	6.67	<a href="#">628</a>
<a href="#">75</a>	RSC	Queenscorp (Lakeshore) Inc.	1439 and 1451 Lakeshore Road East, and 1013 and 1017 Deta Road, Mississauga, Ont	NE/0.0	4.73	<a href="#">629</a>

<i>Map Key</i>	<i>DB</i>	<i>Company/Site Name</i>	<i>Address</i>	<i>Dir/Dist (m)</i>	<i>Elev diff (m)</i>	<i>Page Number</i>
			ON			
<a href="#">76</a>	GEN	WIRESMITH LIMITED	1002 LAKESHORE RD. MISSISSAUGA ON L5E 1E4	SW/0.0	3.02	<a href="#">629</a>
<a href="#">76</a>	GEN	WIRESMITH (OUT OF BUSINESS) 42-188	1002 LAKESHORE RD. MISSISSAUGA ON L5E 1E4	SW/0.0	3.02	<a href="#">630</a>
<a href="#">76</a>	SPL	S. 21	1000 Lakeshore Road, East Mississauga ON	SW/0.0	3.02	<a href="#">630</a>
<a href="#">77</a>	GEN	Aquateam Inc	1025 Rangeview Rd unit 3 Mississauga ON L5E 1H2	SSW/0.0	2.36	<a href="#">631</a>
<a href="#">78</a>	PRT	1062724 ONTARIO INC MR. IOFFE	1451 LAKESHORE RD E PORT CREDIT MISSISSAUGA ON L5E 1G8	NE/0.0	4.20	<a href="#">63</a>
<a href="#">78</a>	PRT	GARY CONTRACTORS	1451 LAKESHORE RD E PORT CREDIT MISSISSAUGA ON	NE/0.0	4.20	<a href="#">63</a>
<a href="#">78</a>	GEN	Queenscorp ( Lakeshore ) Inc.	1451 Lakeshore Road Mississauga ON L5E 1G8	NE/0.0	4.20	<a href="#">631</a>
<a href="#">78</a>	DTNK	GARY CONTRACTORS	1451 LAKESHORE RD E PORT CREDIT MISSISSAUGA ON	NE/0.0	4.20	<a href="#">631</a>
<a href="#">78</a>	DTNK	1062724 ONTARIO INC MR. IOFFE	1451 LAKESHORE RD E PORT CREDIT MISSISSAUGA ON	NE/0.0	4.20	<a href="#">632</a>

<i>Map Key</i>	<i>DB</i>	<i>Company/Site Name</i>	<i>Address</i>	<i>Dir/Dist (m)</i>	<i>Elev diff (m)</i>	<i>Page Number</i>
<a href="#">78</a>	EXP	1062724 ONTARIO INC MR. IOFFE	1451 LAKESHORE RD E PORT CREDIT MISSISSAUGA ON CA ON	NE/0.0	4.20	<a href="#">632</a>
<a href="#">78</a>	EXP	1062724 ONTARIO INC MR. IOFFE	1451 LAKESHORE RD E PORT CREDIT MISSISSAUGA ON CA ON	NE/0.0	4.20	<a href="#">633</a>
<a href="#">78</a>	EXP	1062724 ONTARIO INC MR. IOFFE	1451 LAKESHORE RD E PORT CREDIT MISSISSAUGA ON CA ON	NE/0.0	4.20	<a href="#">633</a>
<a href="#">78</a>	EXP	1062724 ONTARIO INC MR. IOFFE	1451 LAKESHORE RD E PORT CREDIT MISSISSAUGA ON CA ON	NE/0.0	4.20	<a href="#">633</a>
<a href="#">78</a>	EXP	GARY CONTRACTORS	1451 LAKESHORE RD E PORT CREDIT MISSISSAUGA ON CA ON	NE/0.0	4.20	<a href="#">634</a>
<a href="#">78</a>	EXP	GARY CONTRACTORS	1451 LAKESHORE RD E PORT CREDIT MISSISSAUGA ON CA ON	NE/0.0	4.20	<a href="#">634</a>
<a href="#">78</a>	EXP	GARY CONTRACTORS	1451 LAKESHORE RD E PORT CREDIT MISSISSAUGA ON CA ON	NE/0.0	4.20	<a href="#">635</a>
<a href="#">78</a>	EXP	GARY CONTRACTORS	1451 LAKESHORE RD E PORT CREDIT MISSISSAUGA ON CA ON	NE/0.0	4.20	<a href="#">635</a>
<a href="#">78</a>	EXP	GARY CONTRACTORS	1451 LAKESHORE RD E PORT CREDIT MISSISSAUGA ON CA ON	NE/0.0	4.20	<a href="#">635</a>



<b>Map Key</b>	<b>DB</b>	<b>Company/Site Name</b>	<b>Address</b>	<b>Dir/Dist (m)</b>	<b>Elev diff (m)</b>	<b>Page Number</b>
<a href="#">78</a>	FST	GARY CONTRACTORS	1451 LAKESHORE RD E PORT CREDIT MISSISSAUGA L5E 1G8 ON CA ON	NE/0.0	4.20	<a href="#">636</a>
<a href="#">78</a>	FST	GARY CONTRACTORS	1451 LAKESHORE RD E PORT CREDIT MISSISSAUGA L5E 1G8 ON CA ON	NE/0.0	4.20	<a href="#">636</a>
<a href="#">78</a>	FST	1062724 ONTARIO INC MR. IOFFE	1451 LAKESHORE RD E PORT CREDIT MISSISSAUGA L5E 1G8 ON CA ON	NE/0.0	4.20	<a href="#">637</a>
<a href="#">78</a>	FST	1062724 ONTARIO INC MR. IOFFE	1451 LAKESHORE RD E PORT CREDIT MISSISSAUGA L5E 1G8 ON CA ON	NE/0.0	4.20	<a href="#">637</a>
<a href="#">78</a>	FST	1062724 ONTARIO INC MR. IOFFE	1451 LAKESHORE RD E PORT CREDIT MISSISSAUGA L5E 1G8 ON CA ON	NE/0.0	4.20	<a href="#">638</a>
<a href="#">78</a>	FST	1062724 ONTARIO INC MR. IOFFE	1451 LAKESHORE RD E PORT CREDIT MISSISSAUGA L5E 1G8 ON CA ON	NE/0.0	4.20	<a href="#">638</a>
<a href="#">78</a>	FST	GARY CONTRACTORS	1451 LAKESHORE RD E PORT CREDIT MISSISSAUGA L5E 1G8 ON CA ON	NE/0.0	4.20	<a href="#">639</a>
<a href="#">78</a>	FST	GARY CONTRACTORS	1451 LAKESHORE RD E PORT CREDIT MISSISSAUGA L5E 1G8 ON CA ON	NE/0.0	4.20	<a href="#">639</a>
<a href="#">78</a>	FST	GARY CONTRACTORS	1451 LAKESHORE RD E PORT CREDIT MISSISSAUGA L5E 1G8 ON CA ON	NE/0.0	4.20	<a href="#">640</a>
<a href="#">79</a>	SCT	STRATOS INDUSTRIES	1024 RANGEVIEW RD MISSISSAUGA ON L5E 1H3	SSW/0.0	2.02	<a href="#">64</a>

<b>Map Key</b>	<b>DB</b>	<b>Company/Site Name</b>	<b>Address</b>	<b>Dir/Dist (m)</b>	<b>Elev diff (m)</b>	<b>Page Number</b>
<a href="#">79</a>	SCT	Stratos Industries Inc.	1024 Rangeview Rd Mississauga ON L5E 1H3	SSW/0.0	2.02	<a href="#">640</a>
<a href="#">80</a>	CA	R.M. OF PEEL - EDGELEIGH AVENUE	EDGELEIGH AVE/LAKESHORE RD. MISSISSAUGA CITY ON	SW/0.0	4.02	<a href="#">64</a>
<a href="#">81</a>	PINC	PIPELINE HIT - 1/2"	1065 DETA ROAD,,MISSISSAUGA,ON, L5E 2R6,CA ON	NNE/0.0	9.02	<a href="#">641</a>
<a href="#">82</a>	SCT	LAKEVIEW BINDERY	1008B RANGEVIEW RD MISSISSAUGA ON L5E 1H3	SSW/0.0	2.02	<a href="#">64</a>
<a href="#">82</a>	SCT	Gerrie-Young Enterprises Ltd.	1008 Rangeview Rd Mississauga ON L5E 1H3	SSW/0.0	2.02	<a href="#">64</a>
<a href="#">82</a>	GEN	LEONARD ELECTRIC (1981) LIMITED	1008 RANGEVIEW ROAD MISSISSAUGA ON L5E 1H3	SSW/0.0	2.02	<a href="#">642</a>
<a href="#">82</a>	GEN	LEONARD E(OUT OF BUSINESS)MITED 24-167	1008 RANGEVIEW ROAD MISSISSAUGA ON L5E 1H3	SSW/0.0	2.02	<a href="#">642</a>
<a href="#">82</a>	GEN	LEONARD ELECTRIC LTD. (OUT OF BUSINESS)	1008 RANGEVIEW ROAD MISSISSAUGA ON L5E 1H3	SSW/0.0	2.02	<a href="#">642</a>
<a href="#">82</a>	GEN	GERRIE YOUNG ENTERPRISES LTD. 17-739	1008 RANGEVIEW DRIVE MISSISSAUGA ON L5E 1H3	SSW/0.0	2.02	<a href="#">643</a>

<b>Map Key</b>	<b>DB</b>	<b>Company/Site Name</b>	<b>Address</b>	<b>Dir/Dist (m)</b>	<b>Elev diff (m)</b>	<b>Page Number</b>
<a href="#">82</a>	GEN	GERRIE YOUNG ENTERPRISES LTD.	1008 RANGEVIEW DRIVE MISSISSAUGA ON L5E 1H3	SSW/0.0	2.02	<a href="#">643</a>
<a href="#">82</a>	GEN	GERRIE YOUNG ENTERPRISES LTD.	1008 RANGEVIEW DRIVE MISSISSAUGA ON L5E 1H3	SSW/0.0	2.02	<a href="#">643</a>
<a href="#">82</a>	GEN	GERRIE YOUNG ENTERPRISES LTD.	1008 RANGEVIEW DRIVE MISSISSAUGA ON L5E 1H3	SSW/0.0	2.02	<a href="#">644</a>
<a href="#">82</a>	SCT	Lakeview Bindery Ltd.	1008B Rangeview Rd Mississauga ON L5E 1H3	SSW/0.0	2.02	<a href="#">644</a>
<a href="#">82</a>	EHS		1008 Rangeview Road Mississauga ON L5E 1H3	SSW/0.0	2.02	<a href="#">644</a>
<a href="#">82</a>	GEN	Gerrie - Young Enterprises Inc.	1008 Rangeview Road Mississauga ON L5E 1H3	SSW/0.0	2.02	<a href="#">644</a>
<a href="#">82</a>	GEN	Gerrie-Young Enterprises, Limited	1008 Rangeview Road Mississauga ON L5E 1H3	SSW/0.0	2.02	<a href="#">645</a>
<a href="#">82</a>	GEN	Mike Garrie	1008 Rangeview Road Mississauga ON L5E 1H3	SSW/0.0	2.02	<a href="#">645</a>
<a href="#">82</a>	EHS		1008 Rangeview Road Mississauga ON L5E 1H3	SSW/0.0	2.02	<a href="#">645</a>
<a href="#">83</a>	DTNK	SHELL CANADA PRODUCTS**	1459 LAKESHORE RD E MISSISSAUGA ON L5E 1G8	NE/0.0	2.91	<a href="#">645</a>

<i>Map Key</i>	<i>DB</i>	<i>Company/Site Name</i>	<i>Address</i>	<i>Dir/Dist (m)</i>	<i>Elev diff (m)</i>	<i>Page Number</i>
<a href="#">84</a>	SPL	BEAVER GAS STATION	1459 LAKESHORE RD. SERVICE STATION MISSISSAUGA CITY ON	NE/0.0	2.91	<a href="#">64</a>
<a href="#">84</a>	PRT	SHELL CANADA OPERATED BY NAVEED SYED	1459 LAKESHORE RD E MISSISSAUGA ON L5E 1G8	NE/0.0	2.91	<a href="#">64</a>
<a href="#">85</a>	EHS		1008 Rangeview Road Mississauga ON L5E 1H3	SSW/0.0	1.76	<a href="#">646</a>
<a href="#">85</a>	EHS		1008 Rangeview Road Mississauga ON L5E 1H3	SSW/0.0	1.76	<a href="#">647</a>
<a href="#">85</a>	EHS		1008 Rangeview Road Mississauga ON L5E 1H3	SSW/0.0	1.76	<a href="#">647</a>
<a href="#">85</a>	EHS		1008 Rangeview Road Mississauga ON L5E 1H3	SSW/0.0	1.76	<a href="#">647</a>
<a href="#">86</a>	SCT	Toronto Fabricating & Mfg. Co.	1021 Rangeview Rd Mississauga ON L5E 1H2	SSW/0.0	2.02	<a href="#">64</a>
<a href="#">86</a>	GEN	DATASPHERE SALES LTD.	1021 RANGEVIEW RD. MISSISSAUGA ON L5E 1H2	SSW/0.0	2.02	<a href="#">648</a>
<a href="#">86</a>	GEN	DATASPHERE SALES LTD. 12-020	1021 RANGEVIEW RD. MISSISSAUGA ON L5E 1H2	SSW/0.0	2.02	<a href="#">648</a>

<b>Map Key</b>	<b>DB</b>	<b>Company/Site Name</b>	<b>Address</b>	<b>Dir/Dist (m)</b>	<b>Elev diff (m)</b>	<b>Page Number</b>
<a href="#">86</a>	GEN	DATASPHERE SALES LIMITED	1021 RANGEVIEW ROAD MISSISSAUGA ON L5E 1H2	SSW/0.0	2.02	<a href="#">648</a>
<a href="#">87</a>	SCT	WROUGHT IRON & MORE	981 LAKESHORE RD E MISSISSAUGA ON L5E 1E5	SW/0.0	5.02	<a href="#">64</a>
<a href="#">87</a>	SCT	Wrought Iron & More Inc.	981 Lakeshore Rd E Mississauga ON L5E 1E5	SW/0.0	5.02	<a href="#">649</a>
<a href="#">87</a>	SCT	Goodfinds Galleries Inc.	981 Lakeshore Rd E Mississauga ON L5E 1E5	SW/0.0	5.02	<a href="#">649</a>
<a href="#">88</a>	EHS		1015 Meredith Avenue Mississauga ON	SW/0.0	5.08	<a href="#">649</a>
<a href="#">89</a>	EHS		973 Lakeshore Rd E Mississauga ON L5E1E5	SW/0.0	5.02	<a href="#">650</a>
<a href="#">90</a>	GEN	ORAL B LABORATORIES INC.	974 LAKESHORE RD. E. MISSISSAUGA ON L5E 1E4	SW/0.0	2.99	<a href="#">650</a>
<a href="#">90</a>	GEN	ORAL B LABOR(OUT OF BUSINESS) 29-095	974 LAKESHORE ROAD EAST MISSISSAUGA ON L5E 1E4	SW/0.0	2.99	<a href="#">650</a>
<a href="#">90</a>	GEN	ORAL-B LABOR(OUT OF BUSINESS)	974 LAKESHORE ROAD EAST MISSISSAUGA ON L5E 1E4	SW/0.0	2.99	<a href="#">650</a>
<a href="#">90</a>	SCT	Interior Manufacturing Group Inc.	974 Lakeshore Rd E Mississauga ON L5E 1E4	SW/0.0	2.99	<a href="#">651</a>

<i>Map Key</i>	<i>DB</i>	<i>Company/Site Name</i>	<i>Address</i>	<i>Dir/Dist (m)</i>	<i>Elev diff (m)</i>	<i>Page Number</i>
<a href="#">90</a>	GEN	INTERIOR MANUFACTURING GROUP INC.	974 LAKESHORE ROAD EAST MISSISSAUGA ON	SW/0.0	2.99	<a href="#">651</a>
<a href="#">90</a>	SCT	Interior Manufacturing Group	974 Lakeshore Rd E Mississauga ON L5E 1E4	SW/0.0	2.99	<a href="#">651</a>
<a href="#">90</a>	GEN	INTERIOR MANUFACTURING GROUP INC.	974 LAKESHORE ROAD EAST MISSISSAUGA ON L5E 1E4	SW/0.0	2.99	<a href="#">652</a>
<a href="#">90</a>	GEN	INTERIOR MANUFACTURING GROUP INC.	974 LAKESHORE ROAD EAST MISSISSAUGA ON L5E 1E4	SW/0.0	2.99	<a href="#">652</a>
<a href="#">90</a>	GEN	INTERIOR MANUFACTURING GROUP INC.	974 LAKESHORE ROAD EAST MISSISSAUGA ON L5E 1E4	SW/0.0	2.99	<a href="#">652</a>
<a href="#">90</a>	GEN	INTERIOR MANUFACTURING GROUP INC.	974 LAKESHORE ROAD EAST MISSISSAUGA ON L5E 1E4	SW/0.0	2.99	<a href="#">653</a>
<a href="#">90</a>	GEN	INTERIOR MANUFACTURING GROUP INC.	974 LAKESHORE ROAD EAST MISSISSAUGA ON	SW/0.0	2.99	<a href="#">653</a>
<a href="#">90</a>	GEN	INTERIOR MANUFACTURING GROUP INC.	974 LAKESHORE ROAD EAST MISSISSAUGA ON L5E 1E4	SW/0.0	2.99	<a href="#">654</a>
<a href="#">90</a>	GEN	INTERIOR MANUFACTURING GROUP INC.	974 LAKESHORE ROAD EAST MISSISSAUGA ON L5E 1E4	SW/0.0	2.99	<a href="#">654</a>

<b>Map Key</b>	<b>DB</b>	<b>Company/Site Name</b>	<b>Address</b>	<b>Dir/Dist (m)</b>	<b>Elev diff (m)</b>	<b>Page Number</b>
<a href="#">90</a>	GEN	INTERIOR MANUFACTURING GROUP INC.	974 LAKESHORE ROAD EAST MISSISSAUGA ON L5E 1E4	SW/0.0	2.99	<a href="#">655</a>
<a href="#">90</a>	GEN	INTERIOR MANUFACTURING GROUP INC.	974 LAKESHORE ROAD EAST MISSISSAUGA ON L5E 1E4	SW/0.0	2.99	<a href="#">655</a>
<a href="#">90</a>	GEN	INTERIOR MANUFACTURING GROUP INC.	974 LAKESHORE ROAD EAST MISSISSAUGA ON L5E 1E4	SW/0.0	2.99	<a href="#">655</a>
<a href="#">90</a>	EASR	INTERIOR MANUFACTURING GROUP INC.	974 LAKESHORE RD E MISSISSAUGA ON L5E 1E4	SW/0.0	2.99	<a href="#">656</a>
<a href="#">90</a>	GEN	INTERIOR MANUFACTURING GROUP INC.	974 LAKESHORE ROAD EAST MISSISSAUGA ON L5E 1E4	SW/0.0	2.99	<a href="#">656</a>
<a href="#">91</a>	CA	R.M. OF PEEL - LOTS 6&8, CONC. 2 SDS	MEREDITH AVE./LAKESHORE RD. MISSISSAUGA CITY ON	SW/0.0	4.20	<a href="#">65</a>
<a href="#">92</a>	SCT	SPECIALTY GASKETS INC.	996 RANGEVIEW RD MISSISSAUGA ON L5E 1H3	SSW/0.0	1.02	<a href="#">65</a>
<a href="#">92</a>	NPRI	SPECIALTY GASKETS INC.	996 RANGEVIEW ROAD NOT AVAILABLE MISSISSAUGA ON L5E1H3	SSW/0.0	1.02	<a href="#">657</a>
<a href="#">92</a>	GEN	TECHNICAL MAGNETS CANADA LTD.	996 RANGEVIEW ROAD MISSISSAUGA ON L5E 1H3	SSW/0.0	1.02	<a href="#">658</a>
<a href="#">92</a>	GEN	TECHNICAL (OUT OF BUSINESS)	996 RANGEVIEW ROAD MISSISSAUGA ON L5E 1H3	SSW/0.0	1.02	<a href="#">659</a>

<i>Map Key</i>	<i>DB</i>	<i>Company/Site Name</i>	<i>Address</i>	<i>Dir/Dist (m)</i>	<i>Elev diff (m)</i>	<i>Page Number</i>
<a href="#">92</a>	GEN	TECHNICAL (OUT OF BUSINESS) 37-145	996 RANGEVIEW ROAD MISSISSAUGA ON L5E 1H3	SSW/0.0	1.02	<a href="#">659</a>
<a href="#">92</a>	GEN	TECHNICAL MAGNETIC (OUT OF BUSINESS)	996 RANGEVIEW ROAD MISSISSAUGA ON L5E 1H3	SSW/0.0	1.02	<a href="#">659</a>
<a href="#">92</a>	NPRI	SPECIALTY GASKETS INC.	996 RANGEVIEW RD. NOT AVAILABLE MISSISSAUGA ON L5E 1H3	SSW/0.0	1.02	<a href="#">659</a>
<a href="#">92</a>	NPRI	SPECIALTY GASKETS INC	996 RANGEVIEW ROAD NOT AVAILABLE MISSISSAUGA ON L5E1H3	SSW/0.0	1.02	<a href="#">660</a>
<a href="#">92</a>	NPRI	SPECIALTY GASKETS LTD	996 RANGEVIEW ROAD NOT AVAILABLE MISSISSAUGA ON L5E1H3	SSW/0.0	1.02	<a href="#">662</a>
<a href="#">92</a>	NPRI	SPECIALTY GASKETS LTD	996 RANGEVIEW ROAD NOT AVAILABLE MISSISSAUGA ON L5E1H3	SSW/0.0	1.02	<a href="#">663</a>
<a href="#">92</a>	NPRI	SPECIALTY GASKETS LTD	996 RANGEVIEW ROAD NOT AVAILABLE MISSISSAUGA ON L5E1H3	SSW/0.0	1.02	<a href="#">664</a>
<a href="#">92</a>	NPRI	SPECIALTY GASKETS LTD	996 RANGEVIEW ROAD NOT AVAILABLE MISSISSAUGA ON L5E1H3	SSW/0.0	1.02	<a href="#">666</a>
<a href="#">92</a>	NPRI	SPECIALTY GASKETS LTD	996 RANGEVIEW ROAD NOT AVAILABLE MISSISSAUGA ON L5E1H3	SSW/0.0	1.02	<a href="#">667</a>



<b>Map Key</b>	<b>DB</b>	<b>Company/Site Name</b>	<b>Address</b>	<b>Dir/Dist (m)</b>	<b>Elev diff (m)</b>	<b>Page Number</b>
<a href="#">93</a>	EHS		951 Lakeshore Road East Mississauga ON L5E 1E3	SW/0.0	5.02	<a href="#">668</a>
<a href="#">94</a>	SCT	CONTRACT SUPPLY CORPORATION	983 RANGEVIEW RD MISSISSAUGA ON L5E 1H2	SSW/0.0	2.02	<a href="#">66</a>
<a href="#">94</a>	GEN	CONSTRUCTION SPECIALTIES LTD.	983 RANGEVIEW RD. MISSISSAUGA ON L5E 1H2	SSW/0.0	2.02	<a href="#">668</a>
<a href="#">94</a>	GEN	INNOCRETE SYSTEMS LTD.	983 RANGEVIEW RD. MISSISSAUGA ON L5E 1H2	SSW/0.0	2.02	<a href="#">668</a>
<a href="#">94</a>	GEN	983 Rangeview Road (VI) Ltd.	983 Rangeview Road Mississauga ON	SSW/0.0	2.02	<a href="#">669</a>
<a href="#">94</a>	SPL		983 Rangeview Rd Mississauga ON NA	SSW/0.0	2.02	<a href="#">669</a>
<a href="#">94</a>	EHS		983 Rangeview Road Mississauga ON L5E 1H2	SSW/0.0	2.02	<a href="#">669</a>
<a href="#">95</a>	EHS		974 Lakeshore Rd E, 895 Lakefront Promenade, 992 & 996 Rangeview Rd Mississauga ON L5E 1H3	SSW/0.0	1.02	<a href="#">670</a>
<a href="#">96</a>	SCT	ROLAND GRAPHICS SCREEN PRINTIN	945 LAKESHORE RD E MISSISSAUGA ON L5E 1E3	SW/0.0	5.02	<a href="#">670</a>
<a href="#">96</a>	GEN	ROLAND GRAPHICS	945 LAKESHORE ROAD EAST MISSISSAUGA ON L5E 1E3	SW/0.0	5.02	<a href="#">670</a>

<i>Map Key</i>	<i>DB</i>	<i>Company/Site Name</i>	<i>Address</i>	<i>Dir/Dist (m)</i>	<i>Elev diff (m)</i>	<i>Page Number</i>
<a href="#">97</a>	PINC		946 1st Street, Mississauga ON	SW/0.0	5.02	<a href="#">670</a>
<a href="#">98</a>	SPL	LAKEFRONT MANUFACTURING	925 LAKEFRONT PROMENADE MISSISSAUGA SITE 925 LAKEFRONT PROMENADE MISSISSAUGA CITY ON L5E 2C3	SSW/0.0	2.02	<a href="#">67</a>
<a href="#">98</a>	SCT	LAKEFRONT MANUFACTURING INC.	925 PROM LAKEFRONT MISSISSAUGA ON L5E 2C3	SSW/0.0	2.02	<a href="#">67</a>
<a href="#">98</a>	SCT	HALPEN ENGINEERING	925 PROM LAKEFRONT MISSISSAUGA ON L5E 2C3	SSW/0.0	2.02	<a href="#">67</a>
<a href="#">98</a>	SCT	CLEANSWEEP MANUFACTURING	925 PROM LAKEFRONT MISSISSAUGA ON L5E 2C3	SSW/0.0	2.02	<a href="#">67</a>
<a href="#">98</a>	SCT	Lakefront Mfg. Inc.	925 Prom Lakefront Mississauga ON L5E 2C3	SSW/0.0	2.02	<a href="#">672</a>
<a href="#">98</a>	SCT	Lakefront Mfg. Inc.	925 Prom Lakefront Mississauga ON L5E 2C3	SSW/0.0	2.02	<a href="#">673</a>
<a href="#">98</a>	SCT	Lakefront Mfg. Inc.	925 Prom Lakefront Mississauga ON L5E 2C3	SSW/0.0	2.02	<a href="#">673</a>
<a href="#">98</a>	SCT	Lakefront Mfg. Inc.	925 Prom Lakefront Mississauga ON L5E 2C3	SSW/0.0	2.02	<a href="#">674</a>

<i>Map Key</i>	<i>DB</i>	<i>Company/Site Name</i>	<i>Address</i>	<i>Dir/Dist (m)</i>	<i>Elev diff (m)</i>	<i>Page Number</i>
<a href="#">98</a>	SCT	Lakefront Mfg. Inc. - Halpen Engineering Division	925 Prom Lakefront Mississauga ON L5E 2C3	SSW/0.0	2.02	<a href="#">674</a>
<a href="#">98</a>	SCT	Lakefront Mfg. Inc. - Electronic Illumination Division	925 Prom Lakefront Mississauga ON L5E 2C3	SSW/0.0	2.02	<a href="#">674</a>
<a href="#">98</a>	SCT	Lakefront Mfg. Inc. - Cleensweep Manufacturing Division	925 Prom Lakefront Mississauga ON L5E 2C3	SSW/0.0	2.02	<a href="#">675</a>
<a href="#">98</a>	SCT	Lakefront Mfg. Inc. - Lakefront Manufacturing Division	925 Prom Lakefront Mississauga ON L5E 2C3	SSW/0.0	2.02	<a href="#">675</a>
<a href="#">98</a>	GEN	DREW MANUFACTURING LTD.	925 LAKEFRONT PROMENADE MISSISSAUGA ON L5E 2C3	SSW/0.0	2.02	<a href="#">675</a>
<a href="#">98</a>	GEN	LAKEFRONT MANUFACTURING INC.	A DIVISION OF FLEET AEROSPACE 925 LAKEFRONT PROMENADE MISSISSAUGA ON L5E 2C3	SSW/0.0	2.02	<a href="#">675</a>
<a href="#">98</a>	GEN	LAKEFRONT MANUFACTURING INC.	925 LAKEFRONT PROMENADE MISSISSAUGA ON L5E 2C3	SSW/0.0	2.02	<a href="#">676</a>
<a href="#">98</a>	GEN	LAKEFRONT MANUFACTURING INC. 12-094	A DIVISION OF FLEET AEROSPACE 925 LAKEFRONT PROMENADE MISSISSAUGA ON L5E 2C3	SSW/0.0	2.02	<a href="#">676</a>
<a href="#">98</a>	GEN	LAKEFRONT MFG INC.	925 LAKEFRONT PROMENADE MISSISSAUGA ON L5E 2C3	SSW/0.0	2.02	<a href="#">677</a>

<b>Map Key</b>	<b>DB</b>	<b>Company/Site Name</b>	<b>Address</b>	<b>Dir/Dist (m)</b>	<b>Elev diff (m)</b>	<b>Page Number</b>
<a href="#">98</a>	SCT	Lakefront Mfg. Inc. - Cleansweep Manufacturing Division	925 Lakefront Promenade Mississauga ON L5E 2C3	SSW/0.0	2.02	<a href="#">677</a>
<a href="#">98</a>	SCT	Lakefront Mfg. Inc. - Lakefront Manufacturing Division	925 Lakefront Promenade Mississauga ON L5E 2C3	SSW/0.0	2.02	<a href="#">677</a>
<a href="#">98</a>	SCT	Lakefront Mfg. Inc.	925 Lakefront Prom Mississauga ON L5E 2C3	SSW/0.0	2.02	<a href="#">678</a>
<a href="#">98</a>	SCT	Lakefront Mfg. Inc. - Electronic Illumination Division	925 Lakefront Promenade Mississauga ON L5E 2C3	SSW/0.0	2.02	<a href="#">678</a>
<a href="#">98</a>	SCT	Halpen Engineering Div	925 Prom Lakefront Mississauga ON L5E 2C3	SSW/0.0	2.02	<a href="#">679</a>
<a href="#">98</a>	SCT	Lakefront Mfg. Inc.	925 Prom Lakefront Mississauga ON L5E 2C3	SSW/0.0	2.02	<a href="#">679</a>
<a href="#">98</a>	SCT	Lakefront Mfg. Inc.	925 Prom Lakefront Mississauga ON L5E 2C3	SSW/0.0	2.02	<a href="#">679</a>
<a href="#">98</a>	GEN	LAKEFRONT MFG INC.	925 LAKEFRONT PROMENADE MISSISSAUGA ON L5E 2C3	SSW/0.0	2.02	<a href="#">680</a>
<a href="#">98</a>	GEN	925 Lakefront Promenade (VI) Ltd.	925 Lakefront Promenade Mississauga ON L5E 2C3	SSW/0.0	2.02	<a href="#">680</a>
<a href="#">98</a>	GEN	LAKEFRONT MFG INC.	925 LAKEFRONT PROMENADE MISSISSAUGA ON L5E 2C3	SSW/0.0	2.02	<a href="#">680</a>

<i>Map Key</i>	<i>DB</i>	<i>Company/Site Name</i>	<i>Address</i>	<i>Dir/Dist (m)</i>	<i>Elev diff (m)</i>	<i>Page Number</i>
<a href="#">98</a>	GEN	LAKEFRONT MFG INC.	925 LAKEFRONT PROMENADE MISSISSAUGA ON L5E 2C3	SSW/0.0	2.02	<a href="#">681</a>
<a href="#">98</a>	GEN	LAKEFRONT MFG INC.	925 LAKEFRONT PROMENADE MISSISSAUGA ON	SSW/0.0	2.02	<a href="#">681</a>
<a href="#">98</a>	GEN	LAKEFRONT MFG INC.	925 LAKEFRONT PROMENADE MISSISSAUGA ON L5E 2C3	SSW/0.0	2.02	<a href="#">681</a>
<a href="#">98</a>	GEN	LAKEFRONT MFG INC.	925 LAKEFRONT PROMENADE MISSISSAUGA ON L5E 2C3	SSW/0.0	2.02	<a href="#">682</a>
<a href="#">98</a>	GEN	LAKEFRONT MFG INC.	925 LAKEFRONT PROMENADE MISSISSAUGA ON L5E 2C3	SSW/0.0	2.02	<a href="#">682</a>
<a href="#">99</a>	GEN	COTT BEVERAGES	946 LAKESHORE ROAD, EAST, MISSISSAUGA, ON L5E 1E4	SW/0.0	2.33	<a href="#">683</a>
<a href="#">99</a>	GEN	COTT BEVERAGES	946 LAKESHORE ROAD, EAST, MISSISSAUGA, ON L5E 1E4	SW/0.0	2.33	<a href="#">683</a>
<a href="#">99</a>	GEN	COTT (OUT OF BUS) 11-338	946 LAKESHORE ROAD, EAST, MISSISSAUGA, ON L5E 1E4	SW/0.0	2.33	<a href="#">683</a>
<a href="#">100</a>	GEN	Enersource Hydro Mississauga Inc	1515 Lakeshore Road Mississauga ON	NE/0.0	0.96	<a href="#">683</a>

<b>Map Key</b>	<b>DB</b>	<b>Company/Site Name</b>	<b>Address</b>	<b>Dir/Dist (m)</b>	<b>Elev diff (m)</b>	<b>Page Number</b>
<a href="#">101</a>	SCT	CONSTRUCTION SPECIALTIES LTD.	895 PROM LAKEFRONT MISSISSAUGA ON L5E 2C2	SSW/0.0	0.99	<a href="#">68</a>
<a href="#">101</a>	GEN	CONSTRUCTION SPECIALTIES LTD.	895 LAKEFRONT PROMENADE MISSISSAUGA ON L5E 2C2	SSW/0.0	0.99	<a href="#">684</a>
<a href="#">101</a>	GEN	CONSTRUCTION SPECIALTIES LTD.	895 LAKEFRONT PROMENADE MISSISSAUGA ON L5E 2C2	SSW/0.0	0.99	<a href="#">685</a>
<a href="#">101</a>	GEN	CONSTRUCTION SPECIALTIES LTD. 11-126	895 LAKEFRONT PROMENADE MISSISSAUGA ON L5E 2C2	SSW/0.0	0.99	<a href="#">685</a>
<a href="#">101</a>	GEN	CONSTRUCTION SPECIALTIES LIMITED	895 LAKEFRONT PROMENADE MISSISSAUGA ON L5E 2C2	SSW/0.0	0.99	<a href="#">686</a>
<a href="#">101</a>	GEN	CONSTRUCTION SPECIALTIES COMPANY	895 LAKEFRONT PROMENADE MISSISSAUGA ON L5E 2C2	SSW/0.0	0.99	<a href="#">686</a>
<a href="#">101</a>	SCT	Construction Specialties Co	895 Prom Lakefront Mississauga ON L5E 2C2	SSW/0.0	0.99	<a href="#">687</a>
<a href="#">101</a>	CA	C/S Construction Specialties Company	895 Lakefront Prom Mississauga ON L5E 2C2	SSW/0.0	0.99	<a href="#">687</a>
<a href="#">101</a>	GEN	CONSTRUCTION SPECIALTIES COMPANY	895 LAKEFRONT PROMENADE MISSISSAUGA ON L5E 2C2	SSW/0.0	0.99	<a href="#">688</a>
<a href="#">101</a>	GEN	CONSTRUCTION SPECIALTIES COMPANY	895 LAKEFRONT PROMENADE MISSISSAUGA ON L5E 2C2	SSW/0.0	0.99	<a href="#">688</a>

<i>Map Key</i>	<i>DB</i>	<i>Company/Site Name</i>	<i>Address</i>	<i>Dir/Dist (m)</i>	<i>Elev diff (m)</i>	<i>Page Number</i>
<a href="#">101</a>	GEN	CONSTRUCTION SPECIALTIES COMPANY	895 LAKEFRONT PROMENADE MISSISSAUGA ON L5E 2C2	SSW/0.0	0.99	<a href="#">688</a>
<a href="#">101</a>	GEN	CONSTRUCTION SPECIALTIES COMPANY	895 LAKEFRONT PROMENADE MISSISSAUGA ON L5E 2C2	SSW/0.0	0.99	<a href="#">689</a>
<a href="#">102</a>	EBR	C/S Construction Specialties Company	895 Lakefront Promenade Mississauga, Regional Municipality of Peel L5L 2C2 CITY OF MISSISSAUGA ON	SSW/0.0	0.99	<a href="#">689</a>
<a href="#">102</a>	GEN	CONSTRUCTION SPECIALTIES COMPANY	895 LAKEFRONT PROMENADE MISSISSAUGA ON	SSW/0.0	0.99	<a href="#">690</a>
<a href="#">102</a>	ECA	C/S Construction Specialties Company	895 Lakefront Prom Mississauga ON L5L 2C2	SSW/0.0	0.99	<a href="#">690</a>
<a href="#">102</a>	GEN	CONSTRUCTION SPECIALTIES COMPANY	895 LAKEFRONT PROMENADE MISSISSAUGA ON L5E 2C2	SSW/0.0	0.99	<a href="#">691</a>
<a href="#">102</a>	GEN	CONSTRUCTION SPECIALTIES COMPANY	895 LAKEFRONT PROMENADE MISSISSAUGA ON L5E 2C2	SSW/0.0	0.99	<a href="#">691</a>
<a href="#">102</a>	GEN	CONSTRUCTION SPECIALTIES COMPANY	895 LAKEFRONT PROMENADE MISSISSAUGA ON L5E 2C2	SSW/0.0	0.99	<a href="#">692</a>
<a href="#">102</a>	GEN	CONSTRUCTION SPECIALTIES COMPANY	895 LAKEFRONT PROMENADE MISSISSAUGA ON L5E 2C2	SSW/0.0	0.99	<a href="#">692</a>

<i>Map Key</i>	<i>DB</i>	<i>Company/Site Name</i>	<i>Address</i>	<i>Dir/Dist (m)</i>	<i>Elev diff (m)</i>	<i>Page Number</i>
<a href="#">102</a>	GEN	Construction Specialties	895 Lakefront Promenade Mississauga ON L5N 2C2	SSW/0.0	0.99	<a href="#">693</a>
<a href="#">103</a>	GEN	Apex Ink Studio	925 Lakeshore rd E Mississauga ON L5E 1E3	SW/0.0	5.02	<a href="#">693</a>
<a href="#">104</a>	SCT	ABC FIRE DOOR TESTING & MFG. L	920 LAKESHORE RD E MISSISSAUGA ON L5E 1E1	SW/0.0	2.78	<a href="#">69</a>
<a href="#">104</a>	SCT	ABC Fire Door Testing & Mfg.	920 Lakeshore Rd E Mississauga ON L5E 1E1	SW/0.0	2.78	<a href="#">694</a>
<a href="#">104</a>	GEN	BARRY MANUFACTURING CO. LTD.	920 LAKESHORE ROAD EAST MISSISSAUGA ON L5E 1E1	SW/0.0	2.78	<a href="#">694</a>
<a href="#">104</a>	GEN	BARRY MANUFACTURING CO. LTD. 06-087	920 LAKESHORE ROAD EAST MISSISSAUGA ON L5E 1E1	SW/0.0	2.78	<a href="#">694</a>
<a href="#">105</a>	SPL	Unknown<UNOFFICIAL>	Intersection of Alexandra Avenue and First Street Mississauga ON	SW/0.0	6.02	<a href="#">695</a>
<a href="#">106</a>	CA	R.M. OF PEEL - LOT 9, CONC. 2 SDS	ALEXANDRA AVE./LAKESHORE RD. MISSISSAUGA CITY ON	SW/0.0	4.02	<a href="#">69</a>
<a href="#">107</a>	SCT	PRIDE PAK CANADA LTD.	930 LAKEFRONT PROMENADE MISSISSAUGA ON L5E 2C4	SW/0.0	2.02	<a href="#">69</a>



<b>Map Key</b>	<b>DB</b>	<b>Company/Site Name</b>	<b>Address</b>	<b>Dir/Dist (m)</b>	<b>Elev diff (m)</b>	<b>Page Number</b>
<a href="#">107</a>	SCT	PRIDE PAK CANADA LTD.	930 PROM LAKEFRONT MISSISSAUGA ON L5E 2C4	SW/0.0	2.02	<a href="#">69</a>
<a href="#">108</a>	PRT	GI SUG LEE LEE'S GAS BAR	909 LAKESHORE RD E MISSISSAUGA ON L5E 1E2	SW/0.0	4.64	<a href="#">69</a>
<a href="#">108</a>	DTNK	GI SUG LEE LEE'S GAS BAR	909 LAKESHORE RD E MISSISSAUGA ON	SW/0.0	4.64	<a href="#">696</a>
<a href="#">108</a>	EHS		909 Lakeshore Road East Mississauga ON L5E 1E2	SW/0.0	4.64	<a href="#">696</a>
<a href="#">109</a>	EHS		930 Lakefront Promenade Mississauga ON L5E 2C4	SW/0.0	1.33	<a href="#">697</a>
<a href="#">110</a>	GEN	MISSISSAUGA HYDRO (PCB) 00-000	1535 LAKESHORE ROAD EAST C/O 3240 MAVIS ROAD MISSISSAUGA ON L5E 3E2	NE/0.0	0.37	<a href="#">697</a>
<a href="#">110</a>	GEN	Enersource Hydro Mississauga Inc	1535 Lakeshore Road Mississauga ON	NE/0.0	0.37	<a href="#">697</a>
<a href="#">111</a>	SPL	UNKNOWN	ETOBICOKE CREEK AT MARIE CURTIS PARK, LONGBRANCH AND LAKESHORE. TORONTO CITY ON	ENE/0.0	-4.98	<a href="#">69</a>
<a href="#">112</a>	NPRI	FILAMAT COMPOSITES INC.	880 Rangeview Road Mississauga ON L5E1G9	SSW/0.0	1.02	<a href="#">698</a>
<a href="#">113</a>	SCT	A & U HANUS FOOD PRODUCTS LTD	896 LAKESHORE RD E MISSISSAUGA ON L5E 1E1	SW/0.0	3.02	<a href="#">69</a>

<i>Map Key</i>	<i>DB</i>	<i>Company/Site Name</i>	<i>Address</i>	<i>Dir/Dist (m)</i>	<i>Elev diff (m)</i>	<i>Page Number</i>
<a href="#">113</a>	SCT	A & U Hanus Food Products	896 Lakeshore Rd E Suite 1 Mississauga ON L5E 1E1	SW/0.0	3.02	<a href="#">699</a>
<a href="#">113</a>	SCT	Salad King	896 Lakeshore Rd E Mississauga ON L5E 1E1	SW/0.0	3.02	<a href="#">699</a>
<a href="#">113</a>	SCT	The Salad King	896 Lakeshore Rd E Mississauga ON L5E 1E1	SW/0.0	3.02	<a href="#">700</a>
<a href="#">114</a>	SPL	Enbridge Gas Distribution Inc.	1039 Eastmount Mississauga ON L5E 1Z2	SW/0.0	5.02	<a href="#">700</a>
<a href="#">114</a>	PINC		1039 Eastmount Avenue, Mississauga ON	SW/0.0	5.02	<a href="#">700</a>
<a href="#">115</a>	SCT	BIODERMA SKIN ENRICHMENT PRODS	895 RANGEVIEW RD MISSISSAUGA ON L5E 1H1	SW/0.0	2.02	<a href="#">70</a>
<a href="#">115</a>	SCT	HOLISTIC SKIN CARE LTD.	895 Rangeview Rd Mississauga ON L5E 1H1	SW/0.0	2.02	<a href="#">701</a>
<a href="#">115</a>	GEN	DESOTO COATINGS LTD	895 RANGEVIEW RD MISSISSAUGA ON L5E 1H1	SW/0.0	2.02	<a href="#">701</a>
<a href="#">115</a>	GEN	DESOTO COATINGS LTD 12- 032	895 RANGEVIEW RD MISSISSAUGA ON L5E 1H1	SW/0.0	2.02	<a href="#">702</a>

<i>Map Key</i>	<i>DB</i>	<i>Company/Site Name</i>	<i>Address</i>	<i>Dir/Dist (m)</i>	<i>Elev diff (m)</i>	<i>Page Number</i>
<a href="#">115</a>	GEN	DESOTO COATINGS LIMITED	895 RANGEVIEW ROAD MISSISSAUGA ON L5E 1H1	SW/0.0	2.02	<a href="#">702</a>
<a href="#">116</a>	SPL		1067 Eastmount Avenue Mississauga ON	WSW/0.0	6.48	<a href="#">702</a>
<a href="#">117</a>	SCT	NEEDLE-BOBBIN LTD	890 RANGEVIEW RD MISSISSAUGA ON L5E 1G9	SSW/0.0	0.02	<a href="#">70</a>
<a href="#">117</a>	SCT	Needle-Bobbin Ltd.	890 Rangeview Rd Mississauga ON L5E 1G9	SSW/0.0	0.02	<a href="#">703</a>
<a href="#">117</a>	SPL	Enbridge Gas Distribution Inc.	890 Rangeview Rd Mississauga ON L5E 0A1	SSW/0.0	0.02	<a href="#">703</a>
<a href="#">117</a>	INC		890 RANGEVIEW ROAD, MISSISSAUGA ON L5E 0A1	SSW/0.0	0.02	<a href="#">704</a>
<a href="#">118</a>	EHS		885 Lakeshore Rd. E. Mississauga ON L5E 1E2	SW/0.0	4.02	<a href="#">705</a>
<a href="#">119</a>	PINC	PIPELINE HIT - 1/2"	1067 EASTMOUNT AVENUE,, MISSISSAUGA,ON,L5E 1Z2,CA ON	WSW/0.0	6.13	<a href="#">705</a>
<a href="#">120</a>	CA	GWILLIMBURY INVESTMENTS LIMITED	FIRST ST/EASTMOUNT AVE. MISSISSAUGA CITY ON	SW/0.0	5.02	<a href="#">70</a>
<a href="#">121</a>	SPL	UNKNOWN	ETOBICOKE CREEK ABOVE LAKSHORE ROAD TORONTO CITY ON	NE/0.0	-5.13	<a href="#">70</a>

<b>Map Key</b>	<b>DB</b>	<b>Company/Site Name</b>	<b>Address</b>	<b>Dir/Dist (m)</b>	<b>Elev diff (m)</b>	<b>Page Number</b>
<a href="#">122</a>	SCT	Chantler Packaging Inc.	880 Lakeshore Rd E Mississauga ON L5E 1E1	SW/0.0	2.73	<a href="#">70</a>
<a href="#">122</a>	NPRI	CHANTLER PACKAGING INC.	880 LAKESHORE ROAD NOT AVAILABLE MISSISSAUGA ON L5E1E1	SW/0.0	2.73	<a href="#">707</a>
<a href="#">122</a>	NPRI	CHANTLER PACKAGING INC.	880 LAKESHORE ROAD NOT AVAILABLE MISSISSAUGA ON L5E1E1	SW/0.0	2.73	<a href="#">707</a>
<a href="#">122</a>	GEN	CHANTLER & CHANTLER INCORPORATED	880 LAKESHORE ROAD EAST MISSISSAUGA ON L5E 1E1	SW/0.0	2.73	<a href="#">708</a>
<a href="#">122</a>	GEN	CHANTLER & CHANTLER INCORPORATED	880 LAKESHORE ROAD EAST MISSISSAUGA ON L5E 1E1	SW/0.0	2.73	<a href="#">709</a>
<a href="#">122</a>	GEN	CHANTLER & CHANTLER INCORPORATED 09-081	880 LAKESHORE ROAD EAST MISSISSAUGA ON L5E 1E1	SW/0.0	2.73	<a href="#">709</a>
<a href="#">122</a>	GEN	Chantler Packaging Inc.	880 Lakeshore Rd. E. MISSISSAUGA ON L5E 1E1	SW/0.0	2.73	<a href="#">709</a>
<a href="#">122</a>	NPRI	CHANTLER PACKAGING INC.	880 LAKESHORE ROAD EAST NOT AVAILABLE MISSISSAUGA ON L5E1E1	SW/0.0	2.73	<a href="#">710</a>
<a href="#">122</a>	NPRI	CHANTLER PACKAGING INC.	880 LAKESHORE ROAD EAST NOT AVAILABLE MISSISSAUGA ON L5E1E1	SW/0.0	2.73	<a href="#">710</a>

<b>Map Key</b>	<b>DB</b>	<b>Company/Site Name</b>	<b>Address</b>	<b>Dir/Dist (m)</b>	<b>Elev diff (m)</b>	<b>Page Number</b>
<a href="#">122</a>	NPRI	CHANTLER PACKAGING INC.	880 LAKESHORE ROAD EAST NOT AVAILABLE MISSISSAUGA ON L5E1E1	SW/0.0	2.73	<a href="#">711</a>
<a href="#">122</a>	EBR	Chantler Packaging Inc.	880 Lakeshore Road East Mississauga Ontario L5E 1E1 Mississauga ON	SW/0.0	2.73	<a href="#">712</a>
<a href="#">122</a>	NPRI	CHANTLER PACKAGING INC.	880 LAKESHORE ROAD EAST NOT AVAILABLE MISSISSAUGA ON L5E1E1	SW/0.0	2.73	<a href="#">713</a>
<a href="#">122</a>	NPRI	CHANTLER PACKAGING INC.	880 LAKESHORE ROAD EAST NOT AVAILABLE MISSISSAUGA ON L5E1E1	SW/0.0	2.73	<a href="#">714</a>
<a href="#">122</a>	NPRI	CHANTLER PACKAGING INC.	880 LAKESHORE ROAD EAST NOT AVAILABLE MISSISSAUGA ON L5E1E1	SW/0.0	2.73	<a href="#">715</a>
<a href="#">122</a>	NPRI	CHANTLER PACKAGING INC.	880 LAKESHORE ROAD EAST NOT AVAILABLE MISSISSAUGA ON L5E1E1	SW/0.0	2.73	<a href="#">715</a>
<a href="#">122</a>	GEN	Chantler Packaging Inc.	880 Lakeshore Rd. E. MISSISSAUGA ON L5E 1E1	SW/0.0	2.73	<a href="#">716</a>
<a href="#">122</a>	NPRI	CHANTLER PACKAGING INC.	880 LAKESHORE ROAD NOT AVAILABLE MISSISSAUGA ON L5E1E1	SW/0.0	2.73	<a href="#">717</a>
<a href="#">122</a>	GEN	Chantler Packaging Inc.	880 Lakeshore Rd. E. MISSISSAUGA ON L5E 1E1	SW/0.0	2.73	<a href="#">718</a>
<a href="#">122</a>	GEN	Chantler Packaging Inc.	880 Lakeshore Rd. E. MISSISSAUGA ON L5E 1E1	SW/0.0	2.73	<a href="#">718</a>

<i>Map Key</i>	<i>DB</i>	<i>Company/Site Name</i>	<i>Address</i>	<i>Dir/Dist (m)</i>	<i>Elev diff (m)</i>	<i>Page Number</i>
<a href="#">122</a>	GEN	Chantler Packaging Inc.	880 Lakeshore Rd. E. MISSISSAUGA ON L5E 1E1	SW/0.0	2.73	<a href="#">718</a>
<a href="#">122</a>	GEN	Chantler Packaging Inc.	880 Lakeshore Rd. E. MISSISSAUGA ON	SW/0.0	2.73	<a href="#">719</a>
<a href="#">122</a>	EHS		880 Lakeshore Road East Mississauga ON	SW/0.0	2.73	<a href="#">719</a>
<a href="#">122</a>	GEN	Chantler Packaging Inc.	880 Lakeshore Rd. E. MISSISSAUGA ON L5E 1E1	SW/0.0	2.73	<a href="#">719</a>
<a href="#">122</a>	GEN	Chantler Packaging Inc.	880 Lakeshore Rd. E. MISSISSAUGA ON L5E 1E1	SW/0.0	2.73	<a href="#">720</a>
<a href="#">122</a>	GEN	Chantler Packaging Inc.	880 Lakeshore Rd. E. MISSISSAUGA ON L5E 1E1	SW/0.0	2.73	<a href="#">720</a>
<a href="#">122</a>	GEN	2582101	880 Lakeshore Rd. E. MISSISSAUGA ON L5E 1E1	SW/0.0	2.73	<a href="#">721</a>
<a href="#">122</a>	EHS		880 Lakeshore Rd E Mississauga ON L5E1E1	SW/0.0	2.73	<a href="#">721</a>
<a href="#">122</a>	GEN	Chantler Packages Inc. Chantler Packages Inc.	880 Lakeshore Rd. E. MISSISSAUGA ON L5E 1E1	SW/0.0	2.73	<a href="#">721</a>

<b>Map Key</b>	<b>DB</b>	<b>Company/Site Name</b>	<b>Address</b>	<b>Dir/Dist (m)</b>	<b>Elev diff (m)</b>	<b>Page Number</b>
<a href="#">123</a>	SPL	TRANSPORT TRUCK	885 RANGEVIEW RD. MISSISS. MOTOR VEHICLE (OPERATING FLUID) MISSISSAUGA CITY ON L5E 1H1	SW/0.0	1.81	<a href="#">722</a>
<a href="#">123</a>	SPL	PRIVATE OWNER	885 RANGEVIEW RD MOTOR VEHICLE (OPERATING FLUID) MISSISSAUGA CITY ON L5E 1H1	SW/0.0	1.81	<a href="#">722</a>
<a href="#">123</a>	GEN	PARKER-HANNIFIN (CANADA) INC.	885 RANGEVIEW ROAD, MISSISSAUGA C/O DURHAM RD. SOUTH, P.O.BOX 158 GRIMSBY ON L5E 1H1	SW/0.0	1.81	<a href="#">723</a>
<a href="#">123</a>	GEN	PARKER-HANNIFIN (CANADA) INC. 31-509	885 RANGEVIEW ROAD, MISSISSAUGA C/O DURHAM RD. SOUTH, P.O.BOX 158 GRIMSBY ON L5E 1H1	SW/0.0	1.81	<a href="#">723</a>
<a href="#">123</a>	GEN	PARKER-HANNIFIN (CANADA) INC.	885 RANGEVIEW ROAD MISSISSAUGA ON L5E 1H1	SW/0.0	1.81	<a href="#">724</a>
<a href="#">124</a>	SPL	UNKNOWN	ETOBICOKE CREEK OUTFALL NORTH OF CNR TRACKS (LAKESHORE) TORONTO CITY ON	NNE/0.0	-2.02	<a href="#">72</a>
<a href="#">125</a>	ECA	Chantler Packaging Inc.	880 Lakeshore Road East Mississauga ON L5E 1E1	SW/0.0	3.02	<a href="#">724</a>
<a href="#">125</a>	EASR	CHANTLER PACKAGES INC.	880 LAKESHORE RD E MISSISSAUGA ON L5E 1E1	SW/0.0	3.02	<a href="#">725</a>
<a href="#">125</a>	GEN	Chantler Packages Inc. Chantler Packages Inc.	880 Lakeshore Rd. E. MISSISSAUGA ON L5E 1E1	SW/0.0	3.02	<a href="#">725</a>
<a href="#">126</a>	ANDR	Lake Shore Rd Bridge A Fill	Toronto ON M8W	NE/0.0	0.18	<a href="#">72</a>

<i>Map Key</i>	<i>DB</i>	<i>Company/Site Name</i>	<i>Address</i>	<i>Dir/Dist (m)</i>	<i>Elev diff (m)</i>	<i>Page Number</i>
<a href="#">127</a>	SCT	ABLE LOCK SERVICE LTD.	875 LAKESHORE RD E MISSISSAUGA ON L5E 1E2	SW/0.0	3.92	<a href="#">72</a>
<a href="#">128</a>	GEN	CREDIT VALLEY ANIMAL CENTRE LTD.	872 LAKESHORE ROAD EAST MISSISSAUGA ON L5E 1E1	SW/0.0	2.74	<a href="#">726</a>
<a href="#">128</a>	EHS		872 Lakeshore Rd E Mississauga ON	SW/0.0	2.74	<a href="#">727</a>
<a href="#">128</a>	GEN	CREDIT VALLEY ANIMAL CENTRE LTD.	872 LAKESHORE ROAD EAST MISSISSAUGA ON L5E 1E1	SW/0.0	2.74	<a href="#">727</a>
<a href="#">128</a>	GEN	CREDIT VALLEY ANIMAL CENTRE LTD.	872 LAKESHORE ROAD EAST MISSISSAUGA ON L5E 1E1	SW/0.0	2.74	<a href="#">727</a>
<a href="#">128</a>	GEN	CREDIT VALLEY ANIMAL CENTRE LTD.	872 LAKESHORE ROAD EAST MISSISSAUGA ON L5E 1E1	SW/0.0	2.74	<a href="#">728</a>
<a href="#">128</a>	GEN	CREDIT VALLEY ANIMAL CENTRE LTD.	872 LAKESHORE ROAD EAST MISSISSAUGA ON L5E 1E1	SW/0.0	2.74	<a href="#">728</a>
<a href="#">128</a>	GEN	CREDIT VALLEY ANIMAL CENTRE LTD.	872 LAKESHORE ROAD EAST MISSISSAUGA ON	SW/0.0	2.74	<a href="#">728</a>
<a href="#">128</a>	GEN	CREDIT VALLEY ANIMAL CENTRE LTD.	872 LAKESHORE ROAD EAST MISSISSAUGA ON L5E 1E1	SW/0.0	2.74	<a href="#">729</a>



<b>Map Key</b>	<b>DB</b>	<b>Company/Site Name</b>	<b>Address</b>	<b>Dir/Dist (m)</b>	<b>Elev diff (m)</b>	<b>Page Number</b>
<a href="#">128</a>	GEN	CREDIT VALLEY ANIMAL CENTRE LTD.	872 LAKESHORE ROAD EAST MISSISSAUGA ON L5E 1E1	SW/0.0	2.74	<a href="#">729</a>
<a href="#">128</a>	GEN	CREDIT VALLEY ANIMAL CENTRE LTD.	872 LAKESHORE ROAD EAST MISSISSAUGA ON L5E 1E1	SW/0.0	2.74	<a href="#">730</a>
<a href="#">128</a>	GEN	VCA Lakeshore Animal Hospital	872 LAKESHORE ROAD EAST MISSISSAUGA ON L5E 1E1	SW/0.0	2.74	<a href="#">730</a>
<a href="#">128</a>	GEN	VCA Lakeshore Animal Hospital	872 LAKESHORE ROAD EAST MISSISSAUGA ON L5E 1E1	SW/0.0	2.74	<a href="#">730</a>
<a href="#">128</a>	GEN	VCA Lakeshore Animal Hospital	872 LAKESHORE ROAD EAST MISSISSAUGA ON L5E 1E1	SW/0.0	2.74	<a href="#">731</a>
<a href="#">129</a>	EHS		863 Lakeshore Rd E Mississauga ON L5E1E2	SW/0.0	3.93	<a href="#">731</a>
<a href="#">130</a>	CA	ETOBICOKE CITY	LAKESHORE BLVD/FORTY THIRD ST. ETOBICOKE CITY ON	NE/0.0	-1.05	<a href="#">73</a>
<a href="#">130</a>	SPL	City of Toronto	43rd Street and Lakeshore Blvd., Etobicoke Toronto ON	NE/0.0	-1.05	<a href="#">732</a>
<a href="#">130</a>	SPL		43rd St. and Lakeshore Blvd. Toronto ON	NE/0.0	-1.05	<a href="#">732</a>
<a href="#">131</a>	SCT	Slingshot Enterprises	866 Lakeshore Rd E Mississauga ON L5E 1E1	SW/0.0	2.75	<a href="#">733</a>

<i>Map Key</i>	<i>DB</i>	<i>Company/Site Name</i>	<i>Address</i>	<i>Dir/Dist (m)</i>	<i>Elev diff (m)</i>	<i>Page Number</i>
<a href="#">131</a>	SCT	shomi Inc.	866 Lakeshore Rd E Mississauga ON L5E 1E1	SW/0.0	2.75	<a href="#">733</a>
<a href="#">132</a>	SCT	H.B. FULLER CANADA INC.	880 RANGEVIEW RD MISSISSAUGA ON L5E 1G9	SSW/0.0	0.02	<a href="#">73</a>
<a href="#">132</a>	NPRI	H. B. FULLER CANADA INC.	880 RANGEVIEW ROAD NOT AVAILABLE MISSISSAUGA ON L5E1G9	SSW/0.0	0.02	<a href="#">734</a>
<a href="#">132</a>	NPRI	H. B. FULLER CANADA INC.	880 RANGEVIEW ROAD NOT AVAILABLE MISSISSAUGA ON L5E1G9	SSW/0.0	0.02	<a href="#">734</a>
<a href="#">132</a>	NPRI	H. B. FULLER CANADA INC.	880 RANGEVIEW ROAD NOT AVAILABLE MISSISSAUGA ON L5E1G9	SSW/0.0	0.02	<a href="#">735</a>
<a href="#">132</a>	NPRI	H.B. FULLER CANADA INC.	880 RANGEVIEW ROAD NOT AVAILABLE MISSISSAUGA ON L5E1G9	SSW/0.0	0.02	<a href="#">736</a>
<a href="#">132</a>	NPRI	H.B. FULLER CANADA INC.	880 RANGEVIEW ROAD NOT AVAILABLE MISSISSAUGA ON L5E1G9	SSW/0.0	0.02	<a href="#">736</a>
<a href="#">132</a>	NPRI	H.B. FULLER CANADA INC.	880 RANGEVIEW ROAD NOT AVAILABLE MISSISSAUGA ON L5E1G9	SSW/0.0	0.02	<a href="#">737</a>
<a href="#">132</a>	NPRI	HB FULLER CANADA INC	880 RANGEVIEW ROAD NOT AVAILABLE MISSISSAUGA ON L5E1G9	SSW/0.0	0.02	<a href="#">738</a>

<b>Map Key</b>	<b>DB</b>	<b>Company/Site Name</b>	<b>Address</b>	<b>Dir/Dist (m)</b>	<b>Elev diff (m)</b>	<b>Page Number</b>
<a href="#">132</a>	NPRI	HB FULLER CANADA INC	880 RANGEVIEW ROAD NOT AVAILABLE MISSISSAUGA ON L5E1G9	SSW/0.0	0.02	<a href="#">738</a>
<a href="#">132</a>	CA		880 Rangeview Rd. Mississauga ON L5E 1G9	SSW/0.0	0.02	<a href="#">739</a>
<a href="#">132</a>	EBR	H. B. Fuller Canada Inc.	880 Rangeview Rd. Mississauga Ontario L5E 1G9 Mississauga ON	SSW/0.0	0.02	<a href="#">739</a>
<a href="#">132</a>	EBR	Filamat Composites Inc.	880 Rangeview Rd. Mississauga Ontario L5E 1G9 Mississauga ON	SSW/0.0	0.02	<a href="#">740</a>
<a href="#">132</a>	GEN	H.B. FULLER CDA INC	880 RANGEVIEW ROAD MISSISSAUGA ON L5E 1G9	SSW/0.0	0.02	<a href="#">740</a>
<a href="#">132</a>	GEN	H.B. FULLER CANADA INC. 19-082	880 RANGEVIEW ROAD MISSISSAUGA ON L5E 1G9	SSW/0.0	0.02	<a href="#">740</a>
<a href="#">132</a>	GEN	H.B. FULLER CANADA INC	880 RANGEVIEW ROAD MISSISSAUGA ON L5E 1G9	SSW/0.0	0.02	<a href="#">741</a>
<a href="#">132</a>	GEN	H.B. FULLER CANADA INC.	880 RANGEVIEW ROAD MISSISSAUGA ON L5E 1G9	SSW/0.0	0.02	<a href="#">742</a>
<a href="#">132</a>	NPRI	FILAMAT COMPOSITES INC.	880 RANGEVIEW ROAD NOT AVAILABLE MISSISSAUGA ON L5E1G9	SSW/0.0	0.02	<a href="#">743</a>
<a href="#">132</a>	SCT	Filamat Composites Inc.	880 Rangeview Rd Mississauga ON L5E 1G9	SSW/0.0	0.02	<a href="#">744</a>

<b>Map Key</b>	<b>DB</b>	<b>Company/Site Name</b>	<b>Address</b>	<b>Dir/Dist (m)</b>	<b>Elev diff (m)</b>	<b>Page Number</b>
<a href="#">132</a>	GEN	Filamat Composites Incorporated	880 Rangeview Rd. Mississauga ON L5E 1G9	SSW/0.0	0.02	<a href="#">744</a>
<a href="#">132</a>	NPRI	FILAMAT COMPOSITES INC.	880 RANGEVIEW ROAD NOT AVAILABLE MISSISSAUGA ON L5E1G9	SSW/0.0	0.02	<a href="#">745</a>
<a href="#">132</a>	SCT	Green Turtle Technologies Ltd.	880 Rangeview Rd Mississauga ON L5E 1G9	SSW/0.0	0.02	<a href="#">746</a>
<a href="#">132</a>	NPRI	FILAMAT COMPOSITES	880 RANGEVIEW ROAD NOT AVAILABLE MISSISSAUGA ON L5E1G9	SSW/0.0	0.02	<a href="#">746</a>
<a href="#">132</a>	NPRI	FILAMAT COMPOSITES	880 RANGEVIEW ROAD NOT AVAILABLE MISSISSAUGA ON L5E1G9	SSW/0.0	0.02	<a href="#">748</a>
<a href="#">132</a>	EHS		880 Rangeview Road MISSISSAUGA ON L5E 1G9	SSW/0.0	0.02	<a href="#">749</a>
<a href="#">132</a>	NPRI	FILAMAT COMPOSITES	880 RANGEVIEW ROAD NOT AVAILABLE MISSISSAUGA ON L5E1G9	SSW/0.0	0.02	<a href="#">750</a>
<a href="#">132</a>	EBR	Filamat Composites Inc.	880 Rangeview Rd. Mississauga Ontario L5E 1G9 Mississauga ON	SSW/0.0	0.02	<a href="#">752</a>
<a href="#">132</a>	NPRI	FILAMAT COMPOSITES INC.	880 Rangeview Road Mississauga ON L5E1G9	SSW/0.0	0.02	<a href="#">752</a>

<b>Map Key</b>	<b>DB</b>	<b>Company/Site Name</b>	<b>Address</b>	<b>Dir/Dist (m)</b>	<b>Elev diff (m)</b>	<b>Page Number</b>
<a href="#">132</a>	NPRI	FILAMAT COMPOSITES INC.	880 RANGEVIEW ROAD NOT AVAILABLE MISSISSAUGA ON L5E1G9	SSW/0.0	0.02	<a href="#">755</a>
<a href="#">132</a>	CA	Filamat Composites Inc.	880 Rangeview Road Mississauga ON L5E 1G9	SSW/0.0	0.02	<a href="#">756</a>
<a href="#">132</a>	CA	Filamat Composites Inc.	880 Rangeview Rd. Mississauga ON L5E 1G9	SSW/0.0	0.02	<a href="#">756</a>
<a href="#">132</a>	NPRI	FILAMAT COMPOSITES INC.	880 Rangeview Road Mississauga ON L5E1G9	SSW/0.0	0.02	<a href="#">756</a>
<a href="#">132</a>	NPRI	FILAMAT COMPOSITES INC.	880 Rangeview Road Mississauga ON L5E1G9	SSW/0.0	0.02	<a href="#">757</a>
<a href="#">132</a>	EHS		880 Rangeview Road Mississauga ON L5E 1G9	SSW/0.0	0.02	<a href="#">758</a>
<a href="#">132</a>	NPRI	FILAMAT COMPOSITES INC.	880 Rangeview Road Mississauga ON L5E1G9	SSW/0.0	0.02	<a href="#">758</a>
<a href="#">132</a>	GEN	Filamat Composites Inc.	880 Rangeview Road Mississauga ON	SSW/0.0	0.02	<a href="#">759</a>
<a href="#">132</a>	NPRI	FILAMAT COMPOSITES INC.	880 Rangeview Road Mississauga ON L5E1G9	SSW/0.0	0.02	<a href="#">759</a>
<a href="#">132</a>	EBR	Filamat Composites Inc.	880 Rangeview Road Mississauga, Regional Municipality of Peel L5E 1G9 CITY OF MISSISSAUGA	SSW/0.0	0.02	<a href="#">760</a>

<i>Map Key</i>	<i>DB</i>	<i>Company/Site Name</i>	<i>Address</i>	<i>Dir/Dist (m)</i>	<i>Elev diff (m)</i>	<i>Page Number</i>
			ON			
<a href="#">132</a>	GEN	Filamat Composites Inc.	880 Rangeview Road Mississauga ON	SSW/0.0	0.02	<a href="#">761</a>
<a href="#">132</a>	NPRI	FILAMAT COMPOSITES INC.	880 Rangeview Road Mississauga ON L5E1G9	SSW/0.0	0.02	<a href="#">761</a>
<a href="#">132</a>	ECA	Filamat Composites Inc.	880 Rangeview Rd Mississauga ON L5E 1G9	SSW/0.0	0.02	<a href="#">762</a>
<a href="#">132</a>	ECA	H. B. Fuller Canada Inc.	880 Rangeview Rd. Mississauga ON L5E 1G9	SSW/0.0	0.02	<a href="#">762</a>
<a href="#">132</a>	ECA	Filamat Composites Inc.	880 Rangeview Road Mississauga ON L5E 1G9	SSW/0.0	0.02	<a href="#">763</a>
<a href="#">132</a>	ECA	Filamat Composites Inc.	880 Rangeview Rd. Mississauga ON M8Z 5S8	SSW/0.0	0.02	<a href="#">763</a>
<a href="#">132</a>	GEN	Filamat Composites Inc.	880 Rangeview Road Mississauga ON L5E1G9	SSW/0.0	0.02	<a href="#">763</a>
<a href="#">132</a>	GEN	Filamat Composites Inc.	880 Rangeview Road Mississauga ON L5E1G9	SSW/0.0	0.02	<a href="#">764</a>
<a href="#">132</a>	GEN	Filamat Composites Inc.	880 Rangeview Road Mississauga ON L5E1G9	SSW/0.0	0.02	<a href="#">764</a>

<i>Map Key</i>	<i>DB</i>	<i>Company/Site Name</i>	<i>Address</i>	<i>Dir/Dist (m)</i>	<i>Elev diff (m)</i>	<i>Page Number</i>
<a href="#">132</a>	GEN	Filamat Composites Inc.	880 Rangeview Road Mississauga ON L5E1G9	SSW/0.0	0.02	<a href="#">764</a>
<a href="#">132</a>	NPRI	Filamat Composites Inc.	880 Rangeview Road Mississauga ON L5E1G9	SSW/0.0	0.02	<a href="#">765</a>
<a href="#">132</a>	GEN	Filamat Composites Inc.	880 Rangeview Road Mississauga ON L5E1G9	SSW/0.0	0.02	<a href="#">766</a>
<a href="#">132</a>	GEN	Filamat Composites Inc.	880 Rangeview Road Mississauga ON L5E1G9	SSW/0.0	0.02	<a href="#">766</a>
<a href="#">133</a>	EHS		880 Rangeview Rd Mississauga ON L5E1G9	SSW/0.0	0.02	<a href="#">767</a>
<a href="#">133</a>	EHS		880 Rangeview Rd Mississauga ON L5E1G9	SSW/0.0	0.02	<a href="#">767</a>
<a href="#">134</a>	EHS		857 Lakeshore Road East Mississauga ON L5E 1E2	SW/0.0	3.21	<a href="#">768</a>
<a href="#">134</a>	EHS		857 Lakeshore Road East Mississauga ON L5E 1E2	SW/0.0	3.21	<a href="#">768</a>
<a href="#">134</a>	EHS		857 Lakeshore Road East Mississauga ON L5E 1E2	SW/0.0	3.21	<a href="#">768</a>

<b>Map Key</b>	<b>DB</b>	<b>Company/Site Name</b>	<b>Address</b>	<b>Dir/Dist (m)</b>	<b>Elev diff (m)</b>	<b>Page Number</b>
<a href="#">134</a>	EHS		857 Lakeshore Road East Mississauga ON L5E 1E2	SW/0.0	3.21	<a href="#">768</a>
<a href="#">134</a>	EHS		857 Lakeshore Road East Mississauga ON L5E 1E2	SW/0.0	3.21	<a href="#">768</a>
<a href="#">135</a>	EHS		857 Lakeshore Road East Mississauga ON L5E 1E2	SW/0.0	3.02	<a href="#">769</a>
<a href="#">136</a>	SCT	ROBY INDUSTRIES OF CANADA LTD	865 RANGEVIEW RD MISSISSAUGA ON L5E 1H1	SW/0.0	1.02	<a href="#">76</a>
<a href="#">136</a>	SCT	ROMAC PRODUCTS LIMITED	865 RANGEVIEW RD MISSISSAUGA ON L5E 1H1	SW/0.0	1.02	<a href="#">76</a>
<a href="#">136</a>	SCT	GS Medical Packaging Inc.	865 Rangeview Rd Mississauga ON L5E 1H1	SW/0.0	1.02	<a href="#">769</a>
<a href="#">136</a>	GEN	ROMAC PRODUCTS LTD.	865 RANGEVIEW DR. MISSISSAUGA ON L5E 1H1	SW/0.0	1.02	<a href="#">770</a>
<a href="#">136</a>	GEN	ROMAC PRODUCTS LTD. 33- 318	865 RANGEVIEW DR. MISSISSAUGA ON L5E 1H1	SW/0.0	1.02	<a href="#">770</a>
<a href="#">136</a>	GEN	ROMAC PRODUCTS LIMITED	865 RANGEVIEW ROAD MISSISSAUGA ON L5E 1H1	SW/0.0	1.02	<a href="#">771</a>
<a href="#">136</a>	GEN	ROMAC PRO(OUT OF BUSINESS)	865 RANGEVIEW ROAD MISSISSAUGA ON L5E 1H1	SW/0.0	1.02	<a href="#">771</a>



<i>Map Key</i>	<i>DB</i>	<i>Company/Site Name</i>	<i>Address</i>	<i>Dir/Dist (m)</i>	<i>Elev diff (m)</i>	<i>Page Number</i>
<a href="#">136</a>	GEN	GS MEDICAL PACKAGING INC.	865 RANGEVIEW ROAD MISSISSAUGA ON L5E 1H1	SW/0.0	1.02	<a href="#">771</a>
<a href="#">136</a>	EBR	GS Medical Packaging Inc.	865 Rangeview Road Mississauga Ontario L5E 1H1 Mississauga ON	SW/0.0	1.02	<a href="#">772</a>
<a href="#">136</a>	SPL		865 Rangeview Rd Mississauga ON L5E 1H1	SW/0.0	1.02	<a href="#">772</a>
<a href="#">136</a>	GEN	GS MEDICAL PACKAGING INC.	865 RANGEVIEW ROAD MISSISSAUGA ON L5E 1H1	SW/0.0	1.02	<a href="#">773</a>
<a href="#">136</a>	GEN	C2P Inc.	865 Rangeview Road Mississauga ON L5E1H1	SW/0.0	1.02	<a href="#">773</a>
<a href="#">136</a>	GEN	C2P Inc.	865 Rangeview Road Mississauga ON L5E1H1	SW/0.0	1.02	<a href="#">773</a>
<a href="#">136</a>	GEN	C2P Inc.	865 Rangeview Road Mississauga ON L5E1H1	SW/0.0	1.02	<a href="#">774</a>
<a href="#">136</a>	GEN	C2P Inc.	865 Rangeview Road Mississauga ON L5E1H1	SW/0.0	1.02	<a href="#">774</a>
<a href="#">136</a>	GEN	C2P Inc.	865 Rangeview Road Mississauga ON L5E1H1	SW/0.0	1.02	<a href="#">774</a>

<b>Map Key</b>	<b>DB</b>	<b>Company/Site Name</b>	<b>Address</b>	<b>Dir/Dist (m)</b>	<b>Elev diff (m)</b>	<b>Page Number</b>
<a href="#">137</a>	GEN	Wood Studio	852 Lakeshore Blvd. E. Mississauga ON L5E 1E1	SW/0.0	2.02	<a href="#">775</a>
<a href="#">137</a>	GEN	Wood Studio	852 Lakeshore Blvd. E. Mississauga ON L5E 1E1	SW/0.0	2.02	<a href="#">775</a>
<a href="#">137</a>	GEN	Wood Studio	852 Lakeshore Blvd. E. Mississauga ON L5E 1E1	SW/0.0	2.02	<a href="#">775</a>
<a href="#">138</a>	EHS		55 42Nd Street Toronto ON M8W 3P3	ENE/0.0	-1.79	<a href="#">776</a>
<a href="#">139</a>	EHS		848 Lakeshore Rd E Mississauga ON L5E 1E1	SW/0.0	2.02	<a href="#">776</a>
<a href="#">140</a>	GEN	Jobmaster Magnets Canada Inc	863 Rangeview Rd Mississauga ON L5E 1H1	SW/0.0	1.02	<a href="#">776</a>
<a href="#">141</a>	GEN	GODFREY SIORINI	75 FORTY SECOND ST. TORONTO ON M8W 3P5	NE/0.0	-1.05	<a href="#">776</a>
<a href="#">142</a>	EHS		3865 Lakeshore Boulevard West Toronto ON	NE/0.0	-0.68	<a href="#">777</a>
<a href="#">142</a>	GEN	Canning Construction	3865 Lakeshore Blvd Etobicoke ON L5T 2Z7	NE/0.0	-0.68	<a href="#">777</a>
<a href="#">142</a>	GEN	2294206 Ontario Limited	3865 Lake Shore Blvd West Etobicoke ON M8W 0A3	NE/0.0	-0.68	<a href="#">777</a>

<i>Map Key</i>	<i>DB</i>	<i>Company/Site Name</i>	<i>Address</i>	<i>Dir/Dist (m)</i>	<i>Elev diff (m)</i>	<i>Page Number</i>
<a href="#">143</a>	SPL	PUC	1076 WESTMOUNT WATERWORKS MISSISSAUGA CITY ON L5E 1X4	WSW/0.0	4.05	<a href="#">77</a>
<a href="#">144</a>	GEN	Dr Marwan Hameed DPC	3867 Lakeshore Blvd W Etobicoke ON M8W0A4	NE/0.0	-0.37	<a href="#">778</a>
<a href="#">144</a>	GEN	Dr Marwan Hameed DPC	3867 Lakeshore Blvd W Etobicoke ON M8W0A4	NE/0.0	-0.37	<a href="#">778</a>
<a href="#">145</a>	RSC	Westport Beach Development Corporation	3857-3865 Lake Shore Boulevard West, 96 41st Street, Etobicoke, Ontario , M8W1R4 ON	NE/0.0	-0.12	<a href="#">779</a>
<a href="#">145</a>	RSC	Westport Beach Development Corporation	3857-3865 Lake Shore Boulevard West, Etobicoke, Ontario , M8W1R4, ON	NE/0.0	-0.12	<a href="#">779</a>
<a href="#">146</a>	EHS		3857 - 3865 Lake Shore Blvd W & 96 41st Street Toronto ON	NE/0.0	-0.23	<a href="#">780</a>
<a href="#">147</a>	ANDR	41st St Fill	Toronto ON M8W	NE/0.0	0.20	<a href="#">780</a>
<a href="#">148</a>	SCT	Triton Sails Ltd.	864 Lakeshore Rd E Mississauga ON L5E 1E1	SW/0.0	2.02	<a href="#">78</a>
<a href="#">149</a>	EHS		3865 Lake Shore Blvd W, Toronto Toronto ON M8W 0A2	NE/0.0	-0.22	<a href="#">781</a>

<b>Map Key</b>	<b>DB</b>	<b>Company/Site Name</b>	<b>Address</b>	<b>Dir/Dist (m)</b>	<b>Elev diff (m)</b>	<b>Page Number</b>
<a href="#">149</a>	EHS		3865 Lake Shore Blvd W, Toronto Toronto ON M8W 0A2	NE/0.0	-0.22	<a href="#">781</a>
<a href="#">149</a>	EHS		3865 Lake Shore Blvd W, Toronto Toronto ON M8W 0A2	NE/0.0	-0.22	<a href="#">781</a>
<a href="#">149</a>	EHS		3865 Lake Shore Blvd W, Toronto Toronto ON M8W 0A2	NE/0.0	-0.22	<a href="#">781</a>
<a href="#">150</a>	CA	Westport Beach Development Corporation	3857 Lake Shore Blvd W Toronto ON	NE/0.0	0.20	<a href="#">781</a>
<a href="#">150</a>	ECA	Westport Beach Development Corporation	3857 Lake Shore Blvd W Toronto ON L5T 4P5	NE/0.0	0.20	<a href="#">782</a>
<a href="#">150</a>	GEN	2294206 Ontario Limited	3857 Lake Shore Blvd West Etobicoke ON M8W 0A3	NE/0.0	0.20	<a href="#">782</a>
<a href="#">150</a>	GEN	2294206 Ontario Limited	3857 Lake Shore Blvd West Etobicoke ON M8W 0A3	NE/0.0	0.20	<a href="#">782</a>
<a href="#">150</a>	GEN	2294206 Ontario Limited	3857 Lake Shore Blvd West Etobicoke ON M8W 0A3	NE/0.0	0.20	<a href="#">783</a>
<a href="#">150</a>	GEN	2294206 Ontario Limited	3857 Lake Shore Blvd West Etobicoke ON M8W 0A3	NE/0.0	0.20	<a href="#">783</a>
<a href="#">151</a>	SCT	FLOMAT CANADA INC.	861 RANGEVIEW RD MISSISSAUGA ON L5E 1H1	SW/0.0	1.02	<a href="#">783</a>

<i>Map Key</i>	<i>DB</i>	<i>Company/Site Name</i>	<i>Address</i>	<i>Dir/Dist (m)</i>	<i>Elev diff (m)</i>	<i>Page Number</i>
<a href="#">151</a>	SPL	The Regional Municipality of Peel	861 Rangeview Road Mississauga ON	SW/0.0	1.02	<a href="#">783</a>
<a href="#">152</a>	SCT	MEDIACOM INC.	830 LAKESHORE RD E MISSISSAUGA ON L5E 1E1	SW/0.0	1.36	<a href="#">78</a>
<a href="#">152</a>	SCT	MEDIACOM INC.	830 LAKESHORE RD E MISSISSAUGA ON L5E 1E1	SW/0.0	1.36	<a href="#">78</a>
<a href="#">152</a>	GEN	MEDIACOM INC	830 LAKESHORE RD. E. MISSISSAUGA ON L5E 1E1	SW/0.0	1.36	<a href="#">784</a>
<a href="#">152</a>	GEN	MEDIACOM INC. 26-031	830 LAKESHORE RD. E. MISSISSAUGA ON L5E 1E1	SW/0.0	1.36	<a href="#">785</a>
<a href="#">152</a>	GEN	MEDIACOM INC.	830 LAKESHORE ROAD EAST MISSISSAUGA ON L5E 1E1	SW/0.0	1.36	<a href="#">785</a>
<a href="#">152</a>	GEN	MEDIACOM (OUT OF BUSINESS)	830 LAKESHORE ROAD EAST MISSISSAUGA ON L5E 1E1	SW/0.0	1.36	<a href="#">786</a>
<a href="#">152</a>	SCT	511 Foods Ltd.	830 Lakeshore Rd E Mississauga ON L5E 1E1	SW/0.0	1.36	<a href="#">786</a>
<a href="#">152</a>	EHS		830 Lakeshore Road East Mississauga ON	SW/0.0	1.36	<a href="#">787</a>

<b>Map Key</b>	<b>DB</b>	<b>Company/Site Name</b>	<b>Address</b>	<b>Dir/Dist (m)</b>	<b>Elev diff (m)</b>	<b>Page Number</b>
<a href="#">152</a>	GEN	Wellington Printworks Inc.	830 Lakeshore Road East Mississauga ON	SW/0.0	1.36	<a href="#">787</a>
<a href="#">152</a>	GEN	Wellington Printworks Inc.	830 Lakeshore Road East Mississauga ON	SW/0.0	1.36	<a href="#">787</a>
<a href="#">152</a>	GEN	Wellington Printworks Inc.	830 Lakeshore Road East Mississauga ON L5E 1E1	SW/0.0	1.36	<a href="#">788</a>
<a href="#">152</a>	GEN	Wellington Printworks Inc.	830 Lakeshore Road East Mississauga ON L5E 1E1	SW/0.0	1.36	<a href="#">788</a>
<a href="#">152</a>	GEN	Wellington Printworks Inc.	830 Lakeshore Road East Mississauga ON L5E 1E1	SW/0.0	1.36	<a href="#">788</a>
<a href="#">152</a>	GEN	Wellington Printworks Inc.	830 Lakeshore Road East Mississauga ON L5E 1E1	SW/0.0	1.36	<a href="#">789</a>
<a href="#">152</a>	GEN	Wellington Printworks Inc.	830 Lakeshore Road East Mississauga ON L5E 1E1	SW/0.0	1.36	<a href="#">789</a>
<a href="#">152</a>	GEN	Wellington Printworks Inc.	830 Lakeshore Road East Mississauga ON L5E 1E1	SW/0.0	1.36	<a href="#">790</a>
<a href="#">153</a>	NPRI	MEDIACOM INC.	830 LAKESHORE ROAD EAST NOT AVAILABLE MISSISSAUGA ON L5E 1E1	SW/0.0	2.02	<a href="#">790</a>
<a href="#">154</a>	SCT	FOUR FOUR FOUR LTD	855 RANGEVIEW RD MISSISSAUGA ON L5E 1H1	SW/0.0	0.02	<a href="#">79</a>

<i>Map Key</i>	<i>DB</i>	<i>Company/Site Name</i>	<i>Address</i>	<i>Dir/Dist (m)</i>	<i>Elev diff (m)</i>	<i>Page Number</i>
<a href="#">154</a>	SCT	Four Four Four Ltd.	855 Rangeview Rd Mississauga ON L5E 1H1	SW/0.0	0.02	<a href="#">791</a>
<a href="#">155</a>	GEN	Metrolinx Capital Projects Group	20 Brow Drive Etobicoke ON M8W 3P6	NE/0.0	4.27	<a href="#">791</a>
<a href="#">156</a>	SCT	CANADA OPTIX CORPORATION INC.	850 RANGEVIEW RD UNIT 1 MISSISSAUGA ON L5E 1G9	SSW/0.0	-0.07	<a href="#">79</a>
<a href="#">156</a>	SCT	Interior Manufacturing Group	850 Rangeview Rd Mississauga ON L5E 1G9	SSW/0.0	-0.07	<a href="#">792</a>
<a href="#">156</a>	GEN	INTERIOR MANUFACTURING GROUP, INC.	850 RANGEVIEW ROAD MISSISSAUGA ON L5E 1G9	SSW/0.0	-0.07	<a href="#">792</a>
<a href="#">156</a>	GEN	INTERIOR MANUFACTURING GROUP, INC.	850 RANGEVIEW ROAD MISSISSAUGA ON L5E 1G9	SSW/0.0	-0.07	<a href="#">793</a>
<a href="#">156</a>	GEN	INTERIOR MANUFACTURING GROUP, INC.	850 RANGEVIEW ROAD MISSISSAUGA ON L5E 1G9	SSW/0.0	-0.07	<a href="#">793</a>
<a href="#">156</a>	GEN	INTERIOR MANUFACTURING GROUP, INC.	850 RANGEVIEW ROAD MISSISSAUGA ON	SSW/0.0	-0.07	<a href="#">793</a>
<a href="#">156</a>	GEN	INTERIOR MANUFACTURING GROUP, INC.	850 RANGEVIEW ROAD MISSISSAUGA ON L5E 1G9	SSW/0.0	-0.07	<a href="#">793</a>

<b>Map Key</b>	<b>DB</b>	<b>Company/Site Name</b>	<b>Address</b>	<b>Dir/Dist (m)</b>	<b>Elev diff (m)</b>	<b>Page Number</b>
<a href="#">156</a>	GEN	INTERIOR MANUFACTURING GROUP, INC.	850 RANGEVIEW ROAD MISSISSAUGA ON L5E 1G9	SSW/0.0	-0.07	<a href="#">794</a>
<a href="#">156</a>	GEN	INTERIOR MANUFACTURING GROUP, INC.	850 RANGEVIEW ROAD MISSISSAUGA ON L5E 1G9	SSW/0.0	-0.07	<a href="#">794</a>
<a href="#">156</a>	GEN	INTERIOR MANUFACTURING GROUP, INC.	850 RANGEVIEW ROAD MISSISSAUGA ON L5E 1G9	SSW/0.0	-0.07	<a href="#">794</a>
<a href="#">156</a>	GEN	INTERIOR MANUFACTURING GROUP, INC.	850 RANGEVIEW ROAD MISSISSAUGA ON L5E 1G9	SSW/0.0	-0.07	<a href="#">795</a>
<a href="#">156</a>	EHS		850 Rangeview Road Mississauga ON L5E 1G9	SSW/0.0	-0.07	<a href="#">795</a>
<a href="#">156</a>	GEN	INTERIOR MANUFACTURING GROUP, INC.	850 RANGEVIEW ROAD MISSISSAUGA ON L5E 1G9	SSW/0.0	-0.07	<a href="#">795</a>
<a href="#">157</a>	SCT	Gordon Piller Inc.	851 Rangeview Rd Mississauga ON L5E 1H1	SW/0.0	0.02	<a href="#">796</a>
<a href="#">157</a>	SCT	Metagenics Canada Inc.	851 Rangeview Rd Mississauga ON L5E 1H1	SW/0.0	0.02	<a href="#">796</a>
<a href="#">158</a>	GEN	TORONTO DISTRICT SCHOOL BOARD	PARKVIEW P S 85 FORTY FIRST STREET TORONTO ON M8W 3P1	NE/0.0	2.45	<a href="#">796</a>
<a href="#">158</a>	GEN	PARKVIEW PUBLIC SCHOLL	85 FORTYFIRST STREET TORONTO ON M8W 3P1	NE/0.0	2.45	<a href="#">796</a>



<i>Map Key</i>	<i>DB</i>	<i>Company/Site Name</i>	<i>Address</i>	<i>Dir/Dist (m)</i>	<i>Elev diff (m)</i>	<i>Page Number</i>
<a href="#">158</a>	SPL	Toronto Catholic District School Board	Parkview Public School - 85 41st. St. <UNOFFICIAL> Toronto ON	NE/0.0	2.45	<a href="#">797</a>
<a href="#">158</a>	PINC	ENBRIDGE GAS INC	85 FORTY FIRST ST,,ETOBICOKE,ON, M8W 3P1,CA ON	NE/0.0	2.45	<a href="#">797</a>
<a href="#">159</a>	GEN	MTCC 732 & 736	3845 Lake Shore Boulevard West Toronto ON M8W 4Y3	NE/0.0	3.90	<a href="#">798</a>
<a href="#">160</a>	GEN	Metrolinx Capital Projects Group	20 Brow Drive Etobicoke ON M8W 3P6	NE/0.0	7.04	<a href="#">798</a>

## Executive Summary: Site Report Summary - Surrounding Properties

<i>Map Key</i>	<i>DB</i>	<i>Company/Site Name</i>	<i>Address</i>	<i>Dir/Dist (m)</i>	<i>Elev Diff (m)</i>	<i>Page Number</i>
<a href="#">161</a>	SPL	The Regional Municipality of Peel	NW of Lakeshore Road E at East Ave Mississauga ON	SW/0.9	2.04	<a href="#">798</a>

# Executive Summary: Summary By Data Source

## **ANDR - Anderson's Waste Disposal Sites**

A search of the ANDR database, dated 1860s-Present has found that there are 2 ANDR site(s) within approximately 0.00 kilometers of the project property.

<b><u>Site</u></b>	<b><u>Address</u></b>	<b><u>Distance (m)</u></b>	<b><u>Map Key</u></b>
Lake Shore Rd Bridge A Fill	Toronto ON M8W	0.0	<a href="#">126</a>
41st St Fill	Toronto ON M8W	0.0	<a href="#">147</a>

## **CA - Certificates of Approval**

A search of the CA database, dated 1985-Oct 30, 2011\* has found that there are 65 CA site(s) within approximately 0.00 kilometers of the project property.

<b><u>Site</u></b>	<b><u>Address</u></b>	<b><u>Distance (m)</u></b>	<b><u>Map Key</u></b>
	Lot 6, Conc. 3, 1230 Lakeshore Road East Mississauga ON L5E 1E9	0.0	<a href="#">6</a>
Tempress Ltd.	Lot 6, Conc. 3, 1230 Lakeshore Road East Mississauga ON	0.0	<a href="#">6</a>
Plaster Form Inc.	1180 Lakeshore Road East Mississauga ON L5E 1E9	0.0	<a href="#">19</a>
MARK IV INDUSTRIES CANADA INC.	1180 LAKESHORE ROAD EAST MISSISSAUGA CITY ON L5E 1E9	0.0	<a href="#">19</a>
MINISTRY OF ENVIRONMENT EXT. #5 LAKEVIEW	WPCP LOTS 5 & 6 CONC. 3 MISSISSAUGA CITY ON	0.0	<a href="#">21</a>
MINISTRY OF THE ENVIRONMENT/NO.1-0053-33	1300 LAKESHORE ROAD EAST MISSISSAUGA CITY ON L5E 1E9	0.0	<a href="#">21</a>

<b><u>Site</u></b>	<b><u>Address</u></b>	<b><u>Distance (m)</u></b>	<b><u>Map Key</u></b>
MINISTRY OF THE ENVIRONMENT - SOUTH PEEL	1300 LAKESHORE ROAD EAST MISSISSAUGA CITY ON L5E 1E9	0.0	<a href="#"><u>21</u></a>
MINISTRY OF THE ENVIRONMENT	LAKEVIEW WPCP WASTE ACTIV. SUL MISSISSAUGA CITY ON	0.0	<a href="#"><u>21</u></a>
MINISTRY OF THE ENVIRONMENT SOUTH PEEL	WATER SYSTEM LAKEVIEW W.P.C.P. MISSISSAUGA CITY ON	0.0	<a href="#"><u>21</u></a>
MINISTRY OF ENVIRONMENT LAKEVIEW W.P.C.P	LAKEVIEW W.P.C.P. MISSISSAUGA CITY ON	0.0	<a href="#"><u>21</u></a>
MINISTRY OF THE ENVIR.- SEE LTR. 22/4/92	LAKEVIEW WPCP PROJ.NO1-0053-33 MISSISSAUGA CITY ON	0.0	<a href="#"><u>21</u></a>
The Regional Municipality of Peel	1300 Lakeshore Road East Mississauga ON L5E 1E9	0.0	<a href="#"><u>21</u></a>
The Regional Municipality of Peel	1300 Lakeshore Road East Mississauga ON L5E 1E9	0.0	<a href="#"><u>21</u></a>
The Regional Municipality of Peel	1300 Lakeshore Road East Mississauga ON L5E 1E9	0.0	<a href="#"><u>21</u></a>
The Regional Municipality of Peel	1300 Lakeshore Road East Mississauga ON L5E 1E9	0.0	<a href="#"><u>21</u></a>
The Regional Municipality of Peel	1300 Lakeshore Road East Mississauga ON L5E 1E9	0.0	<a href="#"><u>21</u></a>
The Regional Municipality of Peel	1300 Lakeshore Road East Mississauga ON L5E 1E9	0.0	<a href="#"><u>21</u></a>

<b>Site</b>	<b>Address</b>	<b>Distance (m)</b>	<b>Map Key</b>
The Regional Municipality of Peel	1300 Lakeshore Road East Mississauga ON L5E 1E9	0.0	<a href="#">21</a>
The Regional Municipality of Peel	1300 Lakeshore Road East Mississauga ON L5E 1E9	0.0	<a href="#">21</a>
The Regional Municipality of Peel	1300 Lakeshore Rd E Mississauga ON L5E 1E9	0.0	<a href="#">21</a>
The Regional Municipality of Peel	1300 Lakeshore Rd E Mississauga ON L5E 1E9	0.0	<a href="#">21</a>
The Regional Municipality of Peel	1300 Lakeshore Rd E Mississauga ON L5E 1E9	0.0	<a href="#">21</a>
The Regional Municipality of Peel	1300 Lakeshore Road West Mississauga ON	0.0	<a href="#">21</a>
The Regional Municipality of Peel	1300 Lakeshore Road East Mississauga ON L5E 1E9	0.0	<a href="#">21</a>
The Regional Municipality of Peel	1300 Lakeshore Road East Mississauga ON L5E 1E9	0.0	<a href="#">21</a>
The Regional Municipality of Peel	1300 Lakeshore Rd E Mississauga ON L5E 1E9	0.0	<a href="#">21</a>
ONTARIO CLEAN WATER AGENCY (OCWA)	1300 LAKESHORE RD.E., WPCP MISSISSAUGA CITY ON L5E 1E9	0.0	<a href="#">21</a>
MINISTRY OF THE ENVIR.-nNOT.DT. 26-1-93	1300 LAKESHORE RD.,E. MISSISSAUGA CITY ON L5E 1E9	0.0	<a href="#">21</a>
Lakeview Wastewater	1300 Lakeshore Road East Mississauga ON L5E 1E9	0.0	<a href="#">21</a>

<b><u>Site</u></b>	<b><u>Address</u></b>	<b><u>Distance (m)</u></b>	<b><u>Map Key</u></b>
Lakeview Water Pollution Control Plant	1300 Lakeshore Road East Mississauga ON L5E 1E9	0.0	<a href="#"><u>21</u></a>
Lakeview WPCP	1300 Lakeshore Road West Mississauga ON	0.0	<a href="#"><u>21</u></a>
Lakeview WPCP	1300 Lakeshore Road West Mississauga ON	0.0	<a href="#"><u>21</u></a>
Lakeview WPCP	1300 Lakeshore Road West Mississauga ON	0.0	<a href="#"><u>21</u></a>
Lakeview WPCP	1300 Lakeshore Road West Mississauga ON	0.0	<a href="#"><u>21</u></a>
Lakeview WPCP	1300 Lakeshore Road West Mississauga ON	0.0	<a href="#"><u>21</u></a>
Lakeview WPCP	1300 Lakeshore Road West Mississauga ON	0.0	<a href="#"><u>21</u></a>
Lakeview WPCP	1300 Lakeshore Road West Mississauga ON	0.0	<a href="#"><u>21</u></a>
Lakeview WPCP	1300 Lakeshore Road West Mississauga ON	0.0	<a href="#"><u>21</u></a>
The Regional Municipality of Peel	1300 Lakeshore Road East Mississauga ON L5E 1E9	0.0	<a href="#"><u>21</u></a>
The Regional Municipality of Peel	1300 Lakeshore Road East Mississauga ON L5E 1E9	0.0	<a href="#"><u>21</u></a>
The Regional Municipality of Peel	1300 Lakeshore Road East Mississauga ON L5E 1E9	0.0	<a href="#"><u>21</u></a>

<b><u>Site</u></b>	<b><u>Address</u></b>	<b><u>Distance (m)</u></b>	<b><u>Map Key</u></b>
The Regional Municipality of Peel	1300 Lakeshore Road East Mississauga ON L5E 1E9	0.0	<a href="#"><u>21</u></a>
The Regional Municipality of Peel	1300 Lakeshore Rd E Mississauga ON L5E 1E9	0.0	<a href="#"><u>21</u></a>
The Regional Municipality of Peel	1300 Lakeshore Rd E Mississauga ON L5E 1E9	0.0	<a href="#"><u>21</u></a>
The Regional Municipality of Peel	1300 Lakeshore Road East Mississauga ON L5E 1E9	0.0	<a href="#"><u>21</u></a>
The Regional Municipality of Peel	1300 Lakeshore Rd E Mississauga ON L5E 1E9	0.0	<a href="#"><u>21</u></a>
ONTARIO HYDRO, LAKEVIEW GS	1082 LAKESHORE ROAD EAST MISSISSAUGA CITY ON	0.0	<a href="#"><u>26</u></a>
ONTARIO HYDRO-TRAINING & DEVELOPMENT CEN	1352 LAKESHORE RD.E. PT.LOT4,5 MISSISSAUGA CITY ON L5E 1E9	0.0	<a href="#"><u>31</u></a>
Ontario Power Generation Inc.	1352 Lakeshore Road East Mississauga ON L5E 1E9	0.0	<a href="#"><u>31</u></a>
Ingersoll-Rand Canada Inc.	1076 Lakeshore Rd E Mississauga ON L5E 1E4	0.0	<a href="#"><u>39</u></a>
R.M. OF PEEL - LOT 8, CONC. 2	STRATHY AVE./LAKESHORE RD. MISSISSAUGA CITY ON	0.0	<a href="#"><u>43</u></a>
ILSCO of Canada Company	1050 Lakeshore Road East Mississauga ON L5E 1E4	0.0	<a href="#"><u>49</u></a>
1316839 Ontario Ltd.	1062 Rangeview Road Mississauga ON L5E 1H3	0.0	<a href="#"><u>58</u></a>

<b><u>Site</u></b>	<b><u>Address</u></b>	<b><u>Distance (m)</u></b>	<b><u>Map Key</u></b>
MISSISSAUGA CITY	OGDEN AVE/LAKESHORE RD.E. MISSISSAUGA ON	0.0	<a href="#"><u>64</u></a>
R.M. OF PEEL	LAKESHORE RD.E/OGDEN AVE. MISSISSAUGA ON	0.0	<a href="#"><u>64</u></a>
NORDIC SYSTEMS INC.	1044 RANGEVIEW ROAD MISSISSAUGA CITY ON L5E 1H3	0.0	<a href="#"><u>70</u></a>
R.M. OF PEEL - EDGELEIGH AVENUE	EDGELEIGH AVE/LAKESHORE RD. MISSISSAUGA CITY ON	0.0	<a href="#"><u>80</u></a>
R.M. OF PEEL - LOTS 6&8, CONC. 2 SDS	MEREDITH AVE./LAKESHORE RD. MISSISSAUGA CITY ON	0.0	<a href="#"><u>91</u></a>
C/S Construction Specialties Company	895 Lakefront Prom Mississauga ON L5E 2C2	0.0	<a href="#"><u>101</u></a>
R.M. OF PEEL - LOT 9, CONC. 2 SDS	ALEXANDRA AVE./LAKESHORE RD. MISSISSAUGA CITY ON	0.0	<a href="#"><u>106</u></a>
GWILLIMBURY INVESTMENTS LIMITED	FIRST ST/EASTMOUNT AVE. MISSISSAUGA CITY ON	0.0	<a href="#"><u>120</u></a>
ETOBICOKE CITY	LAKESHORE BLVD/FORTY THIRD ST. ETOBICOKE CITY ON	0.0	<a href="#"><u>130</u></a>
Filamat Composites Inc.	880 Rangeview Road Mississauga ON L5E 1G9	0.0	<a href="#"><u>132</u></a>
Filamat Composites Inc.	880 Rangeview Rd. Mississauga ON L5E 1G9	0.0	<a href="#"><u>132</u></a>



<u>Site</u>	<u>Address</u>	<u>Distance (m)</u>	<u>Map Key</u>
	880 Rangeview Rd. Mississauga ON L5E 1G9	0.0	<a href="#">132</a>
Westport Beach Development Corporation	3857 Lake Shore Blvd W Toronto ON	0.0	<a href="#">150</a>

### **CFOT - Commercial Fuel Oil Tanks**

A search of the CFOT database, dated Jul 31, 2020 has found that there are 1 CFOT site(s) within approximately 0.00 kilometers of the project property.

<u>Site</u>	<u>Address</u>	<u>Distance (m)</u>	<u>Map Key</u>
REGION OF PEEL - LAKEVIEW WATER POLLUTION CONTROL PLANT	1300 LAKESHORE RD E MISSISSAUGA L5E 1E9 ON CA ON	0.0	<a href="#">21</a>

### **DTNK - Delisted Fuel Tanks**

A search of the DTNK database, dated Jul 31, 2020 has found that there are 5 DTNK site(s) within approximately 0.00 kilometers of the project property.

<u>Site</u>	<u>Address</u>	<u>Distance (m)</u>	<u>Map Key</u>
P & B RAYMOND ENTERPRIZES LTD	1417 LAKESHORE RD E MISSISSAUGA ON L5E 1G7	0.0	<a href="#">60</a>
GARY CONTRACTORS	1451 LAKESHORE RD E PORT CREDIT MISSISSAUGA ON	0.0	<a href="#">78</a>
1062724 ONTARIO INC MR. IOFFE	1451 LAKESHORE RD E PORT CREDIT MISSISSAUGA ON	0.0	<a href="#">78</a>
SHELL CANADA PRODUCTS**	1459 LAKESHORE RD E MISSISSAUGA ON L5E 1G8	0.0	<a href="#">83</a>
GI SUG LEE LEE'S GAS BAR	909 LAKESHORE RD E MISSISSAUGA ON	0.0	<a href="#">108</a>

## **EASR - Environmental Activity and Sector Registry**

A search of the EASR database, dated Oct 2011-Apr 30, 2021 has found that there are 5 EASR site(s) within approximately 0.00 kilometers of the project property.

<b><u>Site</u></b>	<b><u>Address</u></b>	<b><u>Distance (m)</u></b>	<b><u>Map Key</u></b>
GROHE CANADA INC.	1230 LAKESHORE ROAD EAST MISSISSAUGA ON L5E 1E9	0.0	<a href="#"><u>6</u></a>
THE REGIONAL MUNICIPALITY OF PEEL	1300 Lakeshore RD E MISSISSAUGA ON L5E 3B8	0.0	<a href="#"><u>21</u></a>
ILSCO OF CANADA COMPANY	1050 LAKESHORE ROAD EAST MISSISSAUGA ON L5E 1E4	0.0	<a href="#"><u>51</u></a>
INTERIOR MANUFACTURING GROUP INC.	974 LAKESHORE RD E MISSISSAUGA ON L5E 1E4	0.0	<a href="#"><u>90</u></a>
CHANTLER PACKAGES INC.	880 LAKESHORE RD E MISSISSAUGA ON L5E 1E1	0.0	<a href="#"><u>125</u></a>

## **EBR - Environmental Registry**

A search of the EBR database, dated 1994-Apr 30, 2021 has found that there are 18 EBR site(s) within approximately 0.00 kilometers of the project property.

<b><u>Site</u></b>	<b><u>Address</u></b>	<b><u>Distance (m)</u></b>	<b><u>Map Key</u></b>
Tempress Ltd.	Lot 6, Conc. 3, 1230 Lakeshore Road East Mississauga Ontario Mississauga ON	0.0	<a href="#"><u>6</u></a>
Grohe Canada Inc.	1230 Lakeshore Road East Mississauga Regional Municipality of Peel L5E 1E9 CITY OF MISSISSAUGA ON	0.0	<a href="#"><u>6</u></a>
Anchor Lamina Inc.	1200 Lakeshore Road East Mississauga Ontario L5E 1E9 Mississauga ON	0.0	<a href="#"><u>12</u></a>
Mark IV Industries Canada Inc.	1180 Lakeshore Road East CITY OF MISSISSAUGA ON	0.0	<a href="#"><u>19</u></a>

<b><u>Site</u></b>	<b><u>Address</u></b>	<b><u>Distance (m)</u></b>	<b><u>Map Key</u></b>
Plaster Form Inc.	1180 Lakeshore Road East Mississauga Ontario Mississauga ON	0.0	<a href="#"><u>19</u></a>
Plaster Form Inc.	1180 Lakeshore Road East Mississauga, Regional Municipality of Peel CITY OF MISSISSAUGA ON	0.0	<a href="#"><u>19</u></a>
Ontario Power Generation Inc.	1352 Lakeshore Road East Mississauga Ontario Mississauga ON	0.0	<a href="#"><u>31</u></a>
Ingersoll-Rand Canada Inc.	1076 Lakeshore Rd E Mississauga Ontario Mississauga ON	0.0	<a href="#"><u>39</u></a>
ILSCO of Canada Company	1050 Lakeshore Road East Mississauga, Regional Municipality of Peel L5E 1E4 CITY OF MISSISSAUGA ON	0.0	<a href="#"><u>49</u></a>
ILSCO of Canada Company	1050 Lakeshore Road East Mississauga Ontario L5E 1E4 Mississauga ON	0.0	<a href="#"><u>49</u></a>
1316839 Ontario Ltd.	1062 Rangeview Road Mississauga Ontario L5E 1H3 Mississauga ON	0.0	<a href="#"><u>59</u></a>
C/S Construction Specialties Company	895 Lakefront Promenade Mississauga, Regional Municipality of Peel L5L 2C2 CITY OF MISSISSAUGA ON	0.0	<a href="#"><u>102</u></a>
Chantler Packaging Inc.	880 Lakeshore Road East Mississauga Ontario L5E 1E1 Mississauga ON	0.0	<a href="#"><u>122</u></a>
Filamat Composites Inc.	880 Rangeview Rd. Mississauga Ontario L5E 1G9 Mississauga ON	0.0	<a href="#"><u>132</u></a>
Filamat Composites Inc.	880 Rangeview Rd. Mississauga Ontario L5E 1G9 Mississauga ON	0.0	<a href="#"><u>132</u></a>

<b><u>Site</u></b>	<b><u>Address</u></b>	<b><u>Distance (m)</u></b>	<b><u>Map Key</u></b>
Filamat Composites Inc.	880 Rangeview Road Mississauga, Regional Municipality of Peel L5E 1G9 CITY OF MISSISSAUGA ON	0.0	<a href="#">132</a>
H. B. Fuller Canada Inc.	880 Rangeview Rd. Mississauga Ontario L5E 1G9 Mississauga ON	0.0	<a href="#">132</a>
GS Medical Packaging Inc.	865 Rangeview Road Mississauga Ontario L5E 1H1 Mississauga ON	0.0	<a href="#">136</a>

### **ECA - Environmental Compliance Approval**

A search of the ECA database, dated Oct 2011- Apr 30, 2021 has found that there are 56 ECA site(s) within approximately 0.00 kilometers of the project property.

<b><u>Site</u></b>	<b><u>Address</u></b>	<b><u>Distance (m)</u></b>	<b><u>Map Key</u></b>
Grohe Canada Inc.	1230 Lakeshore Road East Mississauga ON L5E 1E9	0.0	<a href="#">6</a>
Grohe Canada Inc.	1230 Lakeshore Rd E Mississauga ON L5E 1E9	0.0	<a href="#">6</a>
Tempress Ltd.	Lot 6, Conc. 3, 1230 Lakeshore Road East Mississauga ON L5E 1E9	0.0	<a href="#">6</a>
Tempress Ltd.	Lot 6, Conc. 3, 1230 Lakeshore Road East Mississauga ON L5E 1E9	0.0	<a href="#">6</a>
Plaster Form Inc.	1180 Lakeshore Rd E Mississauga ON L5E 1E9	0.0	<a href="#">19</a>
Plaster Form Inc.	1180 Lakeshore Road East Mississauga ON	0.0	<a href="#">19</a>

<b><u>Site</u></b>	<b><u>Address</u></b>	<b><u>Distance (m)</u></b>	<b><u>Map Key</u></b>
The Regional Municipality of Peel	1300 Lakeshore Rd E Mississauga ON L6T 4B9	0.0	<a href="#"><u>21</u></a>
The Regional Municipality of Peel	1300 Lakeshore Road East Mississauga ON L6T 4B9	0.0	<a href="#"><u>21</u></a>
The Regional Municipality of Peel	1300 Lakeshore Road East Mississauga ON L6T 4B9	0.0	<a href="#"><u>21</u></a>
The Regional Municipality of Peel	1300 Lakeshore Road East Mississauga ON L6T 4B9	0.0	<a href="#"><u>21</u></a>
The Regional Municipality of Peel	1300 Lakeshore Road East Mississauga ON L6T 4B9	0.0	<a href="#"><u>21</u></a>
The Regional Municipality of Peel	1300 Lakeshore Road East Mississauga ON L6T 4B9	0.0	<a href="#"><u>21</u></a>
The Regional Municipality of Peel	1300 Lakeshore Road East Mississauga ON L6T 3S1	0.0	<a href="#"><u>21</u></a>
The Regional Municipality of Peel	1300 Lakeshore Road East Mississauga ON L6T 4B9	0.0	<a href="#"><u>21</u></a>
The Regional Municipality of Peel	1300 Lakeshore Road East Mississauga ON L6T 4B9	0.0	<a href="#"><u>21</u></a>
The Regional Municipality of Peel	1300 Lakeshore Road West Mississauga ON L6T 4B9	0.0	<a href="#"><u>21</u></a>
The Regional Municipality of Peel	1300 Lakeshore Rd E Mississauga ON L6T 4B9	0.0	<a href="#"><u>21</u></a>
The Regional Municipality of Peel	1300 Lakeshore Road East Mississauga ON L6T 4B9	0.0	<a href="#"><u>21</u></a>

<b><u>Site</u></b>	<b><u>Address</u></b>	<b><u>Distance (m)</u></b>	<b><u>Map Key</u></b>
The Regional Municipality of Peel	1300 Lakeshore Road East Mississauga ON L6T 3S1	0.0	<a href="#"><u>21</u></a>
The Regional Municipality of Peel	1300 Lakeshore Road West Mississauga ON L6T 4B9	0.0	<a href="#"><u>21</u></a>
The Regional Municipality of Peel	1300 Lakeshore Rd E Mississauga ON	0.0	<a href="#"><u>21</u></a>
The Regional Municipality of Peel	1300 Lakeshore Road East Mississauga ON L6T 4B9	0.0	<a href="#"><u>21</u></a>
The Regional Municipality of Peel	1300 Lakeshore Road East Mississauga ON L6T 4B9	0.0	<a href="#"><u>21</u></a>
The Regional Municipality of Peel	1300 Lakeshore Rd E Mississauga ON L5E 3B8	0.0	<a href="#"><u>21</u></a>
The Regional Municipality of Peel	1300 Lakeshore Rd E Mississauga ON L5E 1E9	0.0	<a href="#"><u>21</u></a>
The Regional Municipality of Peel	1300 Lakeshore Rd E Mississauga ON L5E 1E9	0.0	<a href="#"><u>21</u></a>
The Regional Municipality of Peel	1300 Lakeshore Rd E Mississauga ON	0.0	<a href="#"><u>21</u></a>
The Regional Municipality of Peel	1300 Lakeshore Rd E Mississauga ON L6T 4B9	0.0	<a href="#"><u>21</u></a>
The Regional Municipality of Peel	1300 Lakeshore Rd E Mississauga ON L6T 4B9	0.0	<a href="#"><u>21</u></a>

<b><u>Site</u></b>	<b><u>Address</u></b>	<b><u>Distance (m)</u></b>	<b><u>Map Key</u></b>
The Regional Municipality of Peel	1300 Lakeshore Road West Mississauga ON L6T 4B9	0.0	<a href="#"><u>21</u></a>
The Regional Municipality of Peel	1300 Lakeshore Road East Mississauga ON L6T 4B9	0.0	<a href="#"><u>21</u></a>
The Regional Municipality of Peel	1300 Lakeshore Rd E Mississauga ON L6T 4B9	0.0	<a href="#"><u>21</u></a>
The Regional Municipality of Peel	1300 Lakeshore Road West Mississauga ON L6T 4B9	0.0	<a href="#"><u>21</u></a>
The Regional Municipality of Peel	1300 Lakeshore Rd E Mississauga ON L6T 4B9	0.0	<a href="#"><u>21</u></a>
The Regional Municipality of Peel	1300 Lakeshore Rd E Mississauga ON	0.0	<a href="#"><u>21</u></a>
The Regional Municipality of Peel	1300 Lakeshore Rd E Mississauga ON L6T 4B9	0.0	<a href="#"><u>21</u></a>
The Regional Municipality of Peel	1300 Lakeshore Rd E Mississauga ON L5E 1E9	0.0	<a href="#"><u>21</u></a>
The Regional Municipality of Peel	1300 Lakeshore Road East Mississauga ON L6T 4B9	0.0	<a href="#"><u>21</u></a>
The Regional Municipality of Peel	1300 Lakeshore Road East Mississauga ON L6T 4B9	0.0	<a href="#"><u>21</u></a>
The Regional Municipality of Peel	1300 Lakeshore Road West Mississauga ON L6T 4B9	0.0	<a href="#"><u>21</u></a>
The Regional Municipality of Peel	1300 Lakeshore Road East Mississauga ON L6T 4B9	0.0	<a href="#"><u>21</u></a>

<b><u>Site</u></b>	<b><u>Address</u></b>	<b><u>Distance (m)</u></b>	<b><u>Map Key</u></b>
The Regional Municipality of Peel	1300 Lakeshore Road East Mississauga ON L6T 4B9	0.0	<a href="#"><u>21</u></a>
Ontario Power Generation Inc.	1352 Lakeshore Road East Mississauga ON M5G 1X6	0.0	<a href="#"><u>31</u></a>
Ingersoll-Rand Canada Inc.	1076 Lakeshore Rd E Mississauga ON L5E 1E4	0.0	<a href="#"><u>38</u></a>
ILSCO of Canada Company	1050 Lakeshore Road East Mississauga City ON L5E 1E4	0.0	<a href="#"><u>49</u></a>
ILSCO of Canada Company	1050 Lakeshore Road East Mississauga ON L5E 1E4	0.0	<a href="#"><u>51</u></a>
ILSCO of Canada Company	1050 Lakeshore Rd E Mississauga ON L5E 1E4	0.0	<a href="#"><u>51</u></a>
Dunsire (1041 Lakeshore) Inc.	1041 Lakeshore Rd E between Ogden Avenue and Strathy Avenue Mississauga ON L7L 6A5	0.0	<a href="#"><u>52</u></a>
1316839 Ontario Ltd.	1062 Rangeview Road Mississauga ON L5E 1H3	0.0	<a href="#"><u>59</u></a>
C/S Construction Specialties Company	895 Lakefront Prom Mississauga ON L5L 2C2	0.0	<a href="#"><u>102</u></a>
Chantler Packaging Inc.	880 Lakeshore Road East Mississauga ON L5E 1E1	0.0	<a href="#"><u>125</u></a>
Filamat Composites Inc.	880 Rangeview Rd Mississauga ON L5E 1G9	0.0	<a href="#"><u>132</u></a>



<u>Site</u>	<u>Address</u>	<u>Distance (m)</u>	<u>Map Key</u>
H. B. Fuller Canada Inc.	880 Rangeview Rd. Mississauga ON L5E 1G9	0.0	<a href="#">132</a>
Filamat Composites Inc.	880 Rangeview Road Mississauga ON L5E 1G9	0.0	<a href="#">132</a>
Filamat Composites Inc.	880 Rangeview Rd. Mississauga ON M8Z 5S8	0.0	<a href="#">132</a>
Westport Beach Development Corporation	3857 Lake Shore Blvd W Toronto ON L5T 4P5	0.0	<a href="#">150</a>

### **EHS - ERIS Historical Searches**

A search of the EHS database, dated 1999-Jan 31, 2021 has found that there are 100 EHS site(s) within approximately 0.00 kilometers of the project property.

<u>Site</u>	<u>Address</u>	<u>Distance (m)</u>	<u>Map Key</u>
	1227 Lakeshore Rd East Mississauga ON	0.0	<a href="#">1</a>
	1230 Lakeshore Road East Mississauga ON	0.0	<a href="#">2</a>
	1015 Orchard Rd. Mississauga ON L5E 2N8	0.0	<a href="#">4</a>
	1015 Orchard Rd Mississauga ON L5E2N8	0.0	<a href="#">4</a>
	1015 Orchard Road Mississauga ON L5E 2N8	0.0	<a href="#">4</a>
	1226/1230 Lakeshore Road East Mississauga ON L5E 1E9	0.0	<a href="#">6</a>

<u>Site</u>	<u>Address</u>	<u>Distance (m)</u>	<u>Map Key</u>
	1230 Lakeshore Rd E Mississauga ON L5E1E9	0.0	<a href="#"><u>6</u></a>
	1230 Lakeshore Road East Mississauga ON L5E 1E9	0.0	<a href="#"><u>6</u></a>
	1230 Lakeshore Road East Mississauga ON L5E 1E9	0.0	<a href="#"><u>6</u></a>
	1260 Lakeshore Road East Mississauga ON L5E 3B8	0.0	<a href="#"><u>7</u></a>
	1257 Lakeshore Road East Mississauga ON L5E 1G3	0.0	<a href="#"><u>10</u></a>
	1257 Lakeshore Road East Mississauga ON	0.0	<a href="#"><u>11</u></a>
	1200 Lakeshore Road East Mississauga ON L5E 1E9	0.0	<a href="#"><u>12</u></a>
	1200 Lakeshore Road East Mississauga ON L5E 1E9	0.0	<a href="#"><u>12</u></a>
	1200 Lakeshore Road East Mississauga ON L5E 1E9	0.0	<a href="#"><u>12</u></a>
	1200 Lakeshore Road East Mississauga ON L5E 1E9	0.0	<a href="#"><u>12</u></a>
	1200 Lakeshore Road East Mississauga ON L5E 1E9	0.0	<a href="#"><u>12</u></a>

<u>Site</u>	<u>Address</u>	<u>Distance (m)</u>	<u>Map Key</u>
	1179 Lakeshore Road East Mississauga ON L5E 1G1	0.0	<a href="#"><u>14</u></a>
	Lakeshore Road East Mississauga ON L5E 1G1	0.0	<a href="#"><u>15</u></a>
	1285 Lakeshore Rd E Mississauga ON L5E1G4	0.0	<a href="#"><u>16</u></a>
	1180 Lakeshore Rd E Mississauga ON L5E 1E9	0.0	<a href="#"><u>19</u></a>
	1180 Lakeshore Road East Mississauga ON L5E 1E9	0.0	<a href="#"><u>19</u></a>
	1180 Lakeshore Rd E Mississauga ON L5E1E9	0.0	<a href="#"><u>19</u></a>
	857-859 Lakeshore Road East Mississauga ON L5E 3B8	0.0	<a href="#"><u>20</u></a>
	1300 Lakeshore Road East Mississauga ON L5E 1E9	0.0	<a href="#"><u>21</u></a>
	1149 Lakeshore Rd E Mississauga ON L5E1E8	0.0	<a href="#"><u>22</u></a>
	1303 Lakeshore Road East Mississauga ON L5E 1G5	0.0	<a href="#"><u>23</u></a>
	1303 Lakeshore Road East Mississauga ON L5E 1G5	0.0	<a href="#"><u>23</u></a>
	Lakeshore Rd East Ave Mississauga ON	0.0	<a href="#"><u>24</u></a>

<u>Site</u>	<u>Address</u>	<u>Distance (m)</u>	<u>Map Key</u>
	1345 Lakeshore Rd E Mississauga ON L5E1G5	0.0	<a href="#"><u>27</u></a>
	1107 Lakeshore Road East Mississauga ON	0.0	<a href="#"><u>28</u></a>
	1107 Lakeshore Road East Mississauga ON L5E 2M4	0.0	<a href="#"><u>28</u></a>
	1107 Lakeshore Road East Mississauga ON L5E 2M4	0.0	<a href="#"><u>29</u></a>
	1107 Lakeshore Road East Mississauga ON L5E 2M4	0.0	<a href="#"><u>29</u></a>
	1107 Lakeshore Road East Mississauga ON L5E 2M4	0.0	<a href="#"><u>29</u></a>
	1352 Lakeshore Rd E Mississauga ON L5E1E9	0.0	<a href="#"><u>31</u></a>
	1093 Lakeshore Road East Mississauga ON	0.0	<a href="#"><u>32</u></a>
	1100 Casson Ave Mississauga ON	0.0	<a href="#"><u>33</u></a>
	1381 Lakeshore Road East Mississauga ON L5E 2P3	0.0	<a href="#"><u>35</u></a>
	1381 Lakeshore Road East Mississauga ON L5E 1G6	0.0	<a href="#"><u>37</u></a>

<u>Site</u>	<u>Address</u>	<u>Distance (m)</u>	<u>Map Key</u>
	1076 LAKESHORE ROAD EAST MISSISSAUGA ON L5E 1E4	0.0	<a href="#"><u>39</u></a>
	1076 Rangeview Road Mississauga ON L5E 1H3	0.0	<a href="#"><u>44</u></a>
	1407 Lakeshore Road East Mississauga ON	0.0	<a href="#"><u>46</u></a>
	1407 Lakeshore Road E, Mississauga Mississauga ON L5E 1G7	0.0	<a href="#"><u>47</u></a>
	1407 Lakeshore Road East Mississauga ON L5E 1G7	0.0	<a href="#"><u>48</u></a>
	1050 Lakeshore Rd East Mississauga ON L5E 1E4	0.0	<a href="#"><u>49</u></a>
	1050 Lakeshore Road East Mississauga ON L5E 1E4	0.0	<a href="#"><u>49</u></a>
	1050 Lakeshore Road East Mississauga ON L5E 1E4	0.0	<a href="#"><u>50</u></a>
	1050 Lakeshore Road East Mississauga ON L5E 1E4	0.0	<a href="#"><u>50</u></a>
	1050 Lakeshore Road East Mississauga ON L5E 1E4	0.0	<a href="#"><u>50</u></a>
	1050 Lakeshore Road East Mississauga ON L5E 1E4	0.0	<a href="#"><u>53</u></a>

<u>Site</u>	<u>Address</u>	<u>Distance (m)</u>	<u>Map Key</u>
	1045 Rangeview Road Mississauga ON L5E 1H2	0.0	<a href="#"><u>55</u></a>
	1041 Lakeshore Road East Mississauga ON L5E 1E7	0.0	<a href="#"><u>56</u></a>
	1041 Lakeshore Rd. E Mississauga ON L5E 1E7	0.0	<a href="#"><u>61</u></a>
	1036 Lakeshore Rd E and 1035 & 1045 Rangeview Rd Mississauga ON L5E 1H2	0.0	<a href="#"><u>63</u></a>
	1036 Lakeshore Blvd E Mississauga ON	0.0	<a href="#"><u>65</u></a>
	1035 Rangeview Road Mississauga ON L5E 1H2	0.0	<a href="#"><u>67</u></a>
	1019 Lakeshore Rd E Mississauga ON L5E 1E6	0.0	<a href="#"><u>68</u></a>
	1019 Lakeshore Road East Mississauga ON L5E 1E6	0.0	<a href="#"><u>68</u></a>
	1439 Lakeshore Blvd East Toronto ON	0.0	<a href="#"><u>69</u></a>
	1044 Rangeview Rd. Mississauga ON L5E 1H3	0.0	<a href="#"><u>70</u></a>
	1008 Rangeview Road Mississauga ON L5E 1H3	0.0	<a href="#"><u>82</u></a>

<u>Site</u>	<u>Address</u>	<u>Distance (m)</u>	<u>Map Key</u>
	1008 Rangeview Road Mississauga ON L5E 1H3	0.0	<a href="#"><u>82</u></a>
	1008 Rangeview Road Mississauga ON L5E 1H3	0.0	<a href="#"><u>85</u></a>
	1008 Rangeview Road Mississauga ON L5E 1H3	0.0	<a href="#"><u>85</u></a>
	1008 Rangeview Road Mississauga ON L5E 1H3	0.0	<a href="#"><u>85</u></a>
	1008 Rangeview Road Mississauga ON L5E 1H3	0.0	<a href="#"><u>85</u></a>
	1015 Meredith Avenue Mississauga ON	0.0	<a href="#"><u>88</u></a>
	973 Lakeshore Rd E Mississauga ON L5E1E5	0.0	<a href="#"><u>89</u></a>
	951 Lakeshore Road East Mississauga ON L5E 1E3	0.0	<a href="#"><u>93</u></a>
	983 Rangeview Road Mississauga ON L5E 1H2	0.0	<a href="#"><u>94</u></a>
	974 Lakeshore Rd E, 895 Lakefront Promenade, 992 & 996 Rangeview Rd Mississauga ON L5E 1H3	0.0	<a href="#"><u>95</u></a>
	909 Lakeshore Road East Mississauga ON L5E 1E2	0.0	<a href="#"><u>108</u></a>
	930 Lakefront Promenade Mississauga ON L5E 2C4	0.0	<a href="#"><u>109</u></a>

<u>Site</u>	<u>Address</u>	<u>Distance (m)</u>	<u>Map Key</u>
	885 Lakeshore Rd. E. Mississauga ON L5E 1E2	0.0	<a href="#">118</a>
	880 Lakeshore Road East Mississauga ON	0.0	<a href="#">122</a>
	880 Lakeshore Rd E Mississauga ON L5E1E1	0.0	<a href="#">122</a>
	872 Lakeshore Rd E Mississauga ON	0.0	<a href="#">128</a>
	863 Lakeshore Rd E Mississauga ON L5E1E2	0.0	<a href="#">129</a>
	880 Rangeview Road MISSISSAUGA ON L5E 1G9	0.0	<a href="#">132</a>
	880 Rangeview Road Mississauga ON L5E 1G9	0.0	<a href="#">132</a>
	880 Rangeview Rd Mississauga ON L5E1G9	0.0	<a href="#">133</a>
	880 Rangeview Rd Mississauga ON L5E1G9	0.0	<a href="#">133</a>
	857 Lakeshore Road East Mississauga ON L5E 1E2	0.0	<a href="#">134</a>
	857 Lakeshore Road East Mississauga ON L5E 1E2	0.0	<a href="#">134</a>



<u>Site</u>	<u>Address</u>	<u>Distance (m)</u>	<u>Map Key</u>
	857 Lakeshore Road East Mississauga ON L5E 1E2	0.0	<a href="#">134</a>
	857 Lakeshore Road East Mississauga ON L5E 1E2	0.0	<a href="#">134</a>
	857 Lakeshore Road East Mississauga ON L5E 1E2	0.0	<a href="#">134</a>
	857 Lakeshore Road East Mississauga ON L5E 1E2	0.0	<a href="#">135</a>
	55 42Nd Street Toronto ON M8W 3P3	0.0	<a href="#">138</a>
	848 Lakeshore Rd E Mississauga ON L5E 1E1	0.0	<a href="#">139</a>
	3865 Lakeshore Boulevard West Toronto ON	0.0	<a href="#">142</a>
	3857 - 3865 Lake Shore Blvd W & 96 41St Street Toronto ON	0.0	<a href="#">146</a>
	3865 Lake Shore Blvd W, Toronto Toronto ON M8W 0A2	0.0	<a href="#">149</a>
	3865 Lake Shore Blvd W, Toronto Toronto ON M8W 0A2	0.0	<a href="#">149</a>
	3865 Lake Shore Blvd W, Toronto Toronto ON M8W 0A2	0.0	<a href="#">149</a>
	3865 Lake Shore Blvd W, Toronto Toronto ON M8W 0A2	0.0	<a href="#">149</a>

<u>Site</u>	<u>Address</u>	<u>Distance (m)</u>	<u>Map Key</u>
	830 Lakeshore Road East Mississauga ON	0.0	<a href="#">152</a>
	850 Rangeview Road Mississauga ON L5E 1G9	0.0	<a href="#">156</a>

### **EXP - List of Expired Fuels Safety Facilities**

A search of the EXP database, dated Jul 31, 2020 has found that there are 13 EXP site(s) within approximately 0.00 kilometers of the project property.

<u>Site</u>	<u>Address</u>	<u>Distance (m)</u>	<u>Map Key</u>
P & B RAYMOND ENTERPRIZES LTD	1417 LAKESHORE RD E MISSISSAUGA L5E 1G7 ON CA ON	0.0	<a href="#">60</a>
P & B RAYMOND ENTERPRIZES LTD	1417 LAKESHORE RD E MISSISSAUGA L5E 1G7 ON CA ON	0.0	<a href="#">60</a>
P & B RAYMOND ENTERPRIZES LTD	1417 LAKESHORE RD E MISSISSAUGA L5E 1G7 ON CA ON	0.0	<a href="#">60</a>
P & B RAYMOND ENTERPRIZES LTD	1417 LAKESHORE RD E MISSISSAUGA L5E 1G7 ON CA ON	0.0	<a href="#">60</a>
1062724 ONTARIO INC MR. IOFFE	1451 LAKESHORE RD E PORT CREDIT MISSISSAUGA ON CA ON	0.0	<a href="#">78</a>
1062724 ONTARIO INC MR. IOFFE	1451 LAKESHORE RD E PORT CREDIT MISSISSAUGA ON CA ON	0.0	<a href="#">78</a>
1062724 ONTARIO INC MR. IOFFE	1451 LAKESHORE RD E PORT CREDIT MISSISSAUGA ON CA ON	0.0	<a href="#">78</a>

<b><u>Site</u></b>	<b><u>Address</u></b>	<b><u>Distance (m)</u></b>	<b><u>Map Key</u></b>
1062724 ONTARIO INC MR. IOFFE	1451 LAKESHORE RD E PORT CREDIT MISSISSAUGA ON CA ON	0.0	<a href="#"><u>78</u></a>
GARY CONTRACTORS	1451 LAKESHORE RD E PORT CREDIT MISSISSAUGA ON CA ON	0.0	<a href="#"><u>78</u></a>
GARY CONTRACTORS	1451 LAKESHORE RD E PORT CREDIT MISSISSAUGA ON CA ON	0.0	<a href="#"><u>78</u></a>
GARY CONTRACTORS	1451 LAKESHORE RD E PORT CREDIT MISSISSAUGA ON CA ON	0.0	<a href="#"><u>78</u></a>
GARY CONTRACTORS	1451 LAKESHORE RD E PORT CREDIT MISSISSAUGA ON CA ON	0.0	<a href="#"><u>78</u></a>
GARY CONTRACTORS	1451 LAKESHORE RD E PORT CREDIT MISSISSAUGA ON CA ON	0.0	<a href="#"><u>78</u></a>

### **FST - Fuel Storage Tank**

A search of the FST database, dated Jul 31, 2020 has found that there are 20 FST site(s) within approximately 0.00 kilometers of the project property.

<b><u>Site</u></b>	<b><u>Address</u></b>	<b><u>Distance (m)</u></b>	<b><u>Map Key</u></b>
REGION OF PEEL - LAKEVIEW WATER POLLUTION CONTROL PLANT	1300 LAKESHORE RD E MISSISSAUGA L5E 1E9 ON CA ON	0.0	<a href="#"><u>21</u></a>
SHERIDAN MERCURY SALES LTD	1345 LAKESHORE RD E MISSISSAUGA L5E 1G5 ON CA 1345 LAKESHORE RD E MISSISSAUGA L5E 1G5 ON CA ON	0.0	<a href="#"><u>27</u></a>
RAMINDER GHUMAN O/A GAS STN	1417 LAKESHORE RD E MISSISSAUGA L5E 1G7 ON CA 1417 LAKESHORE RD E MISSISSAUGA L5E 1G7 ON CA ON	0.0	<a href="#"><u>60</u></a>

<b>Site</b>	<b>Address</b>	<b>Distance (m)</b>	<b>Map Key</b>
RAMINDER GHUMAN O/A GAS STN	1417 LAKESHORE RD E MISSISSAUGA L5E 1G7 ON CA 1417 LAKESHORE RD E MISSISSAUGA L5E 1G7 ON CA ON	0.0	<a href="#"><u>60</u></a>
RAMINDER GHUMAN O/A GAS STN	1417 LAKESHORE RD E MISSISSAUGA L5E 1G7 ON CA 1417 LAKESHORE RD E MISSISSAUGA L5E 1G7 ON CA ON	0.0	<a href="#"><u>60</u></a>
RAMINDER GHUMAN O/A GAS STN	1417 LAKESHORE RD E MISSISSAUGA L5E 1G7 ON CA 1417 LAKESHORE RD E MISSISSAUGA L5E 1G7 ON CA ON	0.0	<a href="#"><u>60</u></a>
P & B RAYMOND ENTERPRIZES LTD	1417 LAKESHORE RD E MISSISSAUGA L5E 1G7 ON CA ON	0.0	<a href="#"><u>60</u></a>
	1417 LAKESHORE RD E MISSISSAUGA ON L5E 1G7	0.0	<a href="#"><u>60</u></a>
P & B RAYMOND ENTERPRIZES LTD	1417 LAKESHORE RD E MISSISSAUGA L5E 1G7 ON CA ON	0.0	<a href="#"><u>60</u></a>
P & B RAYMOND ENTERPRIZES LTD	1417 LAKESHORE RD E MISSISSAUGA L5E 1G7 ON CA ON	0.0	<a href="#"><u>60</u></a>
P & B RAYMOND ENTERPRIZES LTD	1417 LAKESHORE RD E MISSISSAUGA L5E 1G7 ON CA ON	0.0	<a href="#"><u>60</u></a>
GARY CONTRACTORS	1451 LAKESHORE RD E PORT CREDIT MISSISSAUGA L5E 1G8 ON CA ON	0.0	<a href="#"><u>78</u></a>
GARY CONTRACTORS	1451 LAKESHORE RD E PORT CREDIT MISSISSAUGA L5E 1G8 ON CA ON	0.0	<a href="#"><u>78</u></a>
GARY CONTRACTORS	1451 LAKESHORE RD E PORT CREDIT MISSISSAUGA L5E 1G8 ON CA ON	0.0	<a href="#"><u>78</u></a>

<u>Site</u>	<u>Address</u>	<u>Distance (m)</u>	<u>Map Key</u>
1062724 ONTARIO INC MR. IOFFE	1451 LAKESHORE RD E PORT CREDIT MISSISSAUGA L5E 1G8 ON CA ON	0.0	<a href="#">78</a>
1062724 ONTARIO INC MR. IOFFE	1451 LAKESHORE RD E PORT CREDIT MISSISSAUGA L5E 1G8 ON CA ON	0.0	<a href="#">78</a>
1062724 ONTARIO INC MR. IOFFE	1451 LAKESHORE RD E PORT CREDIT MISSISSAUGA L5E 1G8 ON CA ON	0.0	<a href="#">78</a>
1062724 ONTARIO INC MR. IOFFE	1451 LAKESHORE RD E PORT CREDIT MISSISSAUGA L5E 1G8 ON CA ON	0.0	<a href="#">78</a>
GARY CONTRACTORS	1451 LAKESHORE RD E PORT CREDIT MISSISSAUGA L5E 1G8 ON CA ON	0.0	<a href="#">78</a>
GARY CONTRACTORS	1451 LAKESHORE RD E PORT CREDIT MISSISSAUGA L5E 1G8 ON CA ON	0.0	<a href="#">78</a>

### **FSTH - Fuel Storage Tank - Historic**

A search of the FSTH database, dated Pre-Jan 2010\* has found that there are 4 FSTH site(s) within approximately 0.00 kilometers of the project property.

<u>Site</u>	<u>Address</u>	<u>Distance (m)</u>	<u>Map Key</u>
SHERIDAN MERCURY SALES LTD	1345 LAKESHORE RD E MISSISSAUGA ON L5E 1G5	0.0	<a href="#">27</a>
SHERIDAN MERCURY SALES LTD	1345 LAKESHORE RD E MISSISSAUGA ON L5E 1G5	0.0	<a href="#">27</a>
CANADIAN TIRE CORP LTD **	1417 LAKESHORE RD E MISSISSAUGA ON L5E 1G7	0.0	<a href="#">60</a>
RAMINDER GHUMAN O/A GAS STN	1417 LAKESHORE RD E MISSISSAUGA ON L5E 1G7	0.0	<a href="#">60</a>

<u>Site</u>	<u>Address</u>	<u>Distance (m)</u>	<u>Map Key</u>
-------------	----------------	---------------------	----------------

### **GEN - Ontario Regulation 347 Waste Generators Summary**

A search of the GEN database, dated 1986-Jan 31, 2021 has found that there are 323 GEN site(s) within approximately 0.00 kilometers of the project property.

<u>Site</u>	<u>Address</u>	<u>Distance (m)</u>	<u>Map Key</u>
PEEL DISTRICT SCHOOL BOARD	INDEC SOUTH 1239 LAKESHORE ROAD EAST MISSISSAUGA ON L5E 1G2	0.0	<a href="#"><u>3</u></a>
Peel District School Board	1239 Lakeshore Road East Mississauga ON L5E 1G2	0.0	<a href="#"><u>3</u></a>
Peel District School Board	1239 Lakeshore Road East Mississauga ON L5E 1G2	0.0	<a href="#"><u>3</u></a>
Peel District School Board	1239 Lakeshore Road East Mississauga ON L5E 1G2	0.0	<a href="#"><u>3</u></a>
Peel District School Board	1239 Lakeshore Road East Mississauga ON L5E 1G2	0.0	<a href="#"><u>3</u></a>
Peel District School Board	1239 Lakeshore Road East Mississauga ON L5E 1G2	0.0	<a href="#"><u>3</u></a>
Peel District School Board	1239 Lakeshore Road East Mississauga ON	0.0	<a href="#"><u>3</u></a>
Peel District School Board	1239 Lakeshore Road East Mississauga ON L5E 1G2	0.0	<a href="#"><u>3</u></a>
Peel District School Board	1239 Lakeshore Road East Mississauga ON L5E 1G2	0.0	<a href="#"><u>3</u></a>

<b><u>Site</u></b>	<b><u>Address</u></b>	<b><u>Distance (m)</u></b>	<b><u>Map Key</u></b>
Peel District School Board	1239 Lakeshore Road East Mississauga ON L5E 1G2	0.0	<a href="#"><u>3</u></a>
DANFOSS MANUFACTURING CO. LTD.	1230 LAKESHORE ROAD EAST MISSISSAUGA ON L5E 1E9	0.0	<a href="#"><u>6</u></a>
DANFOSS MANUFACTURING CO. LTD.	1230 LAKESHORE ROAD EAST MISSISSAUGA ON L5E 1E9	0.0	<a href="#"><u>6</u></a>
DANFOSS (OUT OF BUS)	1230 LAKESHORE ROAD EAST MISSISSAUGA ON L5E 1E9	0.0	<a href="#"><u>6</u></a>
DANFOSS (OUT OF BUSINESS)	1230 LAKESHORE ROAD EAST MISSISSAUGA ON L5E 1E9	0.0	<a href="#"><u>6</u></a>
TEMPRESS LTD.	1230 LAKESHORE ROAD EAST MISSISSAUGA ON L5E 1E9	0.0	<a href="#"><u>6</u></a>
Grohe Canada Inc	1230 LAKESHORE ROAD EAST MISSISSAUGA ON L5E 1E9	0.0	<a href="#"><u>6</u></a>
Grohe Canada Inc	1230 LAKESHORE ROAD EAST MISSISSAUGA ON L5E 1E9	0.0	<a href="#"><u>6</u></a>
Grohe Canada Inc	1230 LAKESHORE ROAD EAST MISSISSAUGA ON L5E 1E9	0.0	<a href="#"><u>6</u></a>
Grohe Canada Inc	1230 LAKESHORE ROAD EAST MISSISSAUGA ON L5E 1E9	0.0	<a href="#"><u>6</u></a>
Grohe Canada Inc	1230 LAKESHORE ROAD EAST MISSISSAUGA ON L5E 1E9	0.0	<a href="#"><u>6</u></a>
Grohe Canada Inc	1230 LAKESHORE ROAD EAST MISSISSAUGA ON	0.0	<a href="#"><u>6</u></a>

<b><u>Site</u></b>	<b><u>Address</u></b>	<b><u>Distance (m)</u></b>	<b><u>Map Key</u></b>
Grohe Canada Inc	1230 LAKESHORE ROAD EAST MISSISSAUGA ON L5E 1E9	0.0	<a href="#"><u>6</u></a>
Grohe Canada Inc	1230 LAKESHORE ROAD EAST MISSISSAUGA ON L5E 1E9	0.0	<a href="#"><u>6</u></a>
CALGON VESTAL LABORATORIES	MCKENNAS WAREHOUSE 1260 LAKESHORE ROAD EAST MISSISSAUGA ON L5E 3B8	0.0	<a href="#"><u>7</u></a>
FABRITEC INTERNATIONAL 15-528	1260 LAKESHORE ROAD EAST MISSISSAUGA ON L5E 3B8	0.0	<a href="#"><u>7</u></a>
NAPEV CONSTRUCTION LTD.	1185 LAKESHORE RD. E. MISSISSAUGA ON L5E 1G1	0.0	<a href="#"><u>9</u></a>
ANCHOR MACHINE & MFG. LTD.	1200 LAKESHORE RD. E. MISSISSAUGA ON L5E 1E9	0.0	<a href="#"><u>12</u></a>
ANCHOR LAMINA INC. 03-009	1200 LAKESHORE RD. E. MISSISSAUGA ON L5E 1E9	0.0	<a href="#"><u>12</u></a>
ANCHOR LAMINA INC	1200 LAKESHORE RD. E. MISSISSAUGA ON L5E 1E9	0.0	<a href="#"><u>12</u></a>
ANCHOR LAMINA INC.	1200 LAKESHORE ROAD EAST MISSISSAUGA ON L5E 1E9	0.0	<a href="#"><u>12</u></a>
ANCHOR LAMINA INC.	1200 Lakeshore Rd. East Mississauga ON L5E 1E9	0.0	<a href="#"><u>12</u></a>
ANCHOR Danly Company	1200 Lakeshore Rd. East Mississauga ON L5E 1E9	0.0	<a href="#"><u>12</u></a>



<b>Site</b>	<b>Address</b>	<b>Distance (m)</b>	<b>Map Key</b>
ONTARIO CLEAN WATER AGENCY	1180 LAKESHORE ROAD WEST MISSISSAUGA ON	0.0	<a href="#">19</a>
Plasterform Inc.	1180 Lakeshore Road East Mississauga ON L5E 1E9	0.0	<a href="#">19</a>
Plasterform Inc.	1180 Lakeshore Road East Mississauga ON L5E 1E9	0.0	<a href="#">19</a>
PUROLATOR PRODUCTS LTD	1180 LAKESHORE RD E MISSISSAUGA ON L5E 1E9	0.0	<a href="#">19</a>
PUROLATOR PRODUCTS LIMITED	1180 LAKESHORE RD. E. MISSISSAUGA ON L5E 1E9	0.0	<a href="#">19</a>
PUROLATOR PRODUCTS LIMITED 30-045	1180 LAKESHORE RD. E. MISSISSAUGA ON L5E 1E9	0.0	<a href="#">19</a>
PUROLATOR PRODUCTS LIMITED	1180 LAKESHORE ROAD EAST MISSISSAUGA ON L5E 3B7	0.0	<a href="#">19</a>
PUROLA(SEE & USE ON1680901)	1180 LAKESHORE ROAD EAST MISSISSAUGA ON L5E 3B7	0.0	<a href="#">19</a>
MINISTRY (SEE & USE ON1808641) 26-746	1180 LAKESHORE ROAD WEST C/O 920 EAST AVENUE MISSISSAUGA ON L5E 1W6	0.0	<a href="#">19</a>
MINISTRY OF THE ENVIRONMENT 26-746	1180 LAKESHORE ROAD WEST C/O 920 EAST AVENUE MISSISSAUGA ON L5E 1W6	0.0	<a href="#">19</a>
MARK IV INDUSTRIES-CANADA CORPORATION	1180 LAKESHORE ROAD EAST MISSISSAUGA ON L5E 3B7	0.0	<a href="#">19</a>
ONTARIO CLEAN WATER AGENCY	1300 LAKESHORE ROAD EAST MISSISSAUGA ON L5E 1E9	0.0	<a href="#">21</a>

<b><u>Site</u></b>	<b><u>Address</u></b>	<b><u>Distance (m)</u></b>	<b><u>Map Key</u></b>
REGIONAL MUNICIPALITY OF PEEL	1300 LAKESHORE ROAD EAST MISSISSAUGA ON L5E 1E9	0.0	<a href="#"><u>21</u></a>
REGIONAL MUNICIPALITY OF PEEL	1300 LAKESHORE ROAD EAST MISSISSAUGA ON L5E 1E9	0.0	<a href="#"><u>21</u></a>
ONTARIO CLEAN WATER AGENCY	1300 LAKESHORE ROAD EAST MISSISSAUGA ON L5E 1E9	0.0	<a href="#"><u>21</u></a>
REGIONAL MUNICIPALITY OF PEEL	1300 LAKESHORE ROAD EAST MISSISSAUGA ON L5E 1E9	0.0	<a href="#"><u>21</u></a>
ONTARIO CLEAN WATER AGENCY	1300 LAKESHORE ROAD EAST MISSISSAUGA ON L5E 1E9	0.0	<a href="#"><u>21</u></a>
REGIONAL MUNICIPALITY OF PEEL	1300 LAKESHORE ROAD EAST MISSISSAUGA ON L5E 1E9	0.0	<a href="#"><u>21</u></a>
ONTARIO CLEAN WATER AGENCY	1300 LAKESHORE ROAD EAST MISSISSAUGA ON L5E 1E9	0.0	<a href="#"><u>21</u></a>
AIM Environmental Group Inc.	1300 Lakeshore Rd. E. Mississauga ON	0.0	<a href="#"><u>21</u></a>
ONTARIO CLEAN WATER AGENCY	1300 LAKESHORE ROAD EAST MISSISSAUGA ON	0.0	<a href="#"><u>21</u></a>
AIM Environmental Group Inc.	1300 Lakeshore Rd. E. Mississauga ON	0.0	<a href="#"><u>21</u></a>
ONTARIO CLEAN WATER AGENCY	1300 LAKESHORE ROAD EAST MISSISSAUGA ON L5E 1E9	0.0	<a href="#"><u>21</u></a>

<b>Site</b>	<b>Address</b>	<b>Distance (m)</b>	<b>Map Key</b>
REGIONAL MUNICIPALITY OF PEEL	1300 LAKESHORE ROAD EAST MISSISSAUGA ON L5E 1E9	0.0	<a href="#">21</a>
ONTARIO CLEAN WATER AGENCY	1300 LAKESHORE ROAD EAST MISSISSAUGA ON L5E 1E9	0.0	<a href="#">21</a>
REGIONAL MUNICIPALITY OF PEEL	1300 LAKESHORE ROAD EAST MISSISSAUGA ON L5E 1E9	0.0	<a href="#">21</a>
ONTARIO CLEAN WATER AGENCY	1300 LAKESHORE ROAD EAST MISSISSAUGA ON L5E 1E9	0.0	<a href="#">21</a>
ONTARIO CLEAN WATER AGENCY	1300 LAKESHORE ROAD EAST MISSISSAUGA ON L5E 1E9	0.0	<a href="#">21</a>
REGIONAL MUNICIPALITY OF PEEL	1300 LAKESHORE ROAD EAST MISSISSAUGA ON L5E 1E9	0.0	<a href="#">21</a>
ONTARIO CLEAN WATER AGENCY	1300 LAKESHORE ROAD EAST MISSISSAUGA ON L5E 1E9	0.0	<a href="#">21</a>
MINISTRY OF THE ENVIRONMENT	LAKEVIEW WPCP, SOUTH PEEL WATER SYSTEM 1300 LAKESHORE BLVD. MISSISSAUGA ON	0.0	<a href="#">21</a>
MINISTRY OF (SEE & USE ON1808616) 26-711	LAKEVIEW WATER POLLUTION CONTROL PLANT 1300 LAKESHORE BLVD. MISSISSAUGA ON	0.0	<a href="#">21</a>
MINISTRY OF (SEE & USE ON1808616)	LAKEVIEW WATER POLLUTION CONTROL PLANT 1300 LAKESHORE BOULEVARD MISSISSAUGA ON	0.0	<a href="#">21</a>
LAKEVIEW WPCP	1300 LAKESHORE BLVD. C/O 920 EAST AVE. MISSISSAUGA ON L5E 1W6	0.0	<a href="#">21</a>
ONTARIO CLEAN WATER AGENCY	1300 LAKESHORE ROAD EAST MISSISSAUGA ON L5E 1E9	0.0	<a href="#">21</a>

<b><u>Site</u></b>	<b><u>Address</u></b>	<b><u>Distance (m)</u></b>	<b><u>Map Key</u></b>
REGIONAL MUNICIPALITY OF PEEL	1300 LAKESHORE ROAD EAST MISSISSAUGA ON L5E 1E9	0.0	<a href="#"><u>21</u></a>
ONTARIO CLEAN WATER AGENCY	1300 LAKESHORE ROAD EAST MISSISSAUGA ON L5E 1E9	0.0	<a href="#"><u>21</u></a>
REGIONAL MUNICIPALITY OF PEEL	1300 LAKESHORE ROAD EAST MISSISSAUGA ON L5E 1E9	0.0	<a href="#"><u>21</u></a>
REDUXION EMISSION, FRONT WAVE	1082 LAKESHORE BLVD E.(LAKEVIEW G. S.) C/O 2446 CAWTHRA ROAD, UNIT 5 MISSISSAUGA ON L5A 3K6	0.0	<a href="#"><u>26</u></a>
REDUXION EMISSION, FRONT WAVE 33-308	1082 LAKESHORE BLVD E.(LAKEVIEW G. S.) C/O 2446 CAWTHRA ROAD, UNIT 5 MISSISSAUGA ON L5A 3K6	0.0	<a href="#"><u>26</u></a>
Car Productions Inc.	1345 Lake Shore Rd E Mississauga ON	0.0	<a href="#"><u>27</u></a>
ONTARIO HYDRO	1352 LAKESHORE RD. E. MISSISSAUGA ON L5E 1E9	0.0	<a href="#"><u>31</u></a>
ONTARIO HYDRO	1352 LAKESHORE RD. E. MISSISSAUGA ON L5E 1E9	0.0	<a href="#"><u>31</u></a>
ONTARIO HYDRO 29-207	1352 LAKESHORE ROAD EAST MISSISSAUGA ON L5E 1E9	0.0	<a href="#"><u>31</u></a>
ONTARIO HYDRO	1352 LAKESHORE ROAD EAST MISSISSAUGA ON L5E 1E9	0.0	<a href="#"><u>31</u></a>
ONTARIO POWER GENERATION	1352 LAKESHORE ROAD EAST MISSISSAUGA ON L5E 1E9	0.0	<a href="#"><u>31</u></a>

<b>Site</b>	<b>Address</b>	<b>Distance (m)</b>	<b>Map Key</b>
ONTARIO POWER GENERATION	1352 LAKESHORE ROAD EAST T03 MISSISSAUGA ON L5E 1E9	0.0	<a href="#">31</a>
Ontario Power Generation	1352 Lakeshore Road East Mississauga ON L5E 1E9	0.0	<a href="#">31</a>
McNally Construction Inc.	1352 Lakeshore Rd E Mississauga ON L5E 1E9	0.0	<a href="#">31</a>
McNally Construction Inc.	1352 Lakeshore Rd E Mississauga ON L5E 1E9	0.0	<a href="#">31</a>
McNally Construction Inc.	1352 Lakeshore Rd E Mississauga ON L5E 1E9	0.0	<a href="#">31</a>
McNally Construction Inc.	1352 Lakeshore Rd E Mississauga ON L5E 1E9	0.0	<a href="#">31</a>
City of Mississauga	1352 Lakeshore Road East Mississauga ON L5E 1E9	0.0	<a href="#">31</a>
Alectra Utilities Corp.	1100 Casson Ave Mississauga ON L5E 1H6	0.0	<a href="#">33</a>
Alectra Utilities Corp.	1100 Casson Ave Mississauga ON L5E 1H6	0.0	<a href="#">33</a>
MISSISSAUGA HYDRO	RIFLE RANGE M.S. 1100 CASSON AVE. MISSISSAUGA ON L5C 3K1	0.0	<a href="#">33</a>
MISSISSAUGA HYDRO 27-330	RIFLE RANGE M.S. 1100 CASSON AVE. MISSISSAUGA ON L5C 3K1	0.0	<a href="#">33</a>
MISSISSAUGA HYDRO	RIFLE RANGE M.S. 1100 CASSON AVENUE MISSISSAUGA ON	0.0	<a href="#">33</a>

<b><u>Site</u></b>	<b><u>Address</u></b>	<b><u>Distance (m)</u></b>	<b><u>Map Key</u></b>
Enersource Hydro Mississauga Inc.	1100 Casson Ave Mississauga ON L5E 1H6	0.0	<a href="#"><u>33</u></a>
Enersource Hydro Mississauga	1100 Casson Ave Mississauga ON L5E 1H6	0.0	<a href="#"><u>33</u></a>
Alectra Utilities Corp.	1100 Casson Ave Mississauga ON L5E 1H6	0.0	<a href="#"><u>33</u></a>
Allegion Canada Inc.	1076 Lakeshore Road East Mississauga ON L5E 1E4	0.0	<a href="#"><u>38</u></a>
Allegion Canada Inc.	1076 Lakeshore Road East Mississauga ON L5E 1E4	0.0	<a href="#"><u>38</u></a>
INGERSOLL-RAND DOOR HARDWARE CAN.	C/O PORT CREDIT, P.O. BOX 100 1076 LAKESHORE AVE. E. MISSISSAUGA ON L5G 4L5	0.0	<a href="#"><u>39</u></a>
INGERSOLL-RAND DOOR HARDWARE CAN.	1076 LAKESHORE ROAD EAST C/O PORT CREDIT P.O.BOX 100 MISSISSAUGA ON L5E 1E4	0.0	<a href="#"><u>39</u></a>
INGERSOLL-RAND DOOR HARDWARE CANADA	1076 LAKESHORE ROAD EAST MISSISSAUGA ON L5E 1E4	0.0	<a href="#"><u>39</u></a>
DOR-O-MATIC TORONTO INC.	1076 LAKESHORE ROAD EAST MISSISSAUGA ON L5E 1E4	0.0	<a href="#"><u>39</u></a>
DOR-O-MATIC TORONTO INC.	1076 LAKESHORE RD. E. MISSISSAUGA ON L5E 1E4	0.0	<a href="#"><u>39</u></a>
INGERSOLL-RAND DOOR HARDWARE CANADA	1076 LAKESHORE ROAD EAST MISSISSAUGA ON L5E 1E4	0.0	<a href="#"><u>39</u></a>

<b>Site</b>	<b>Address</b>	<b>Distance (m)</b>	<b>Map Key</b>
INGERSOLL-RAND DOOR HARDWARE CANADA	1076 LAKESHORE ROAD EAST MISSISSAUGA ON L5E 1E4	0.0	<a href="#"><u>39</u></a>
INGERSOLL-RAND DOOR HARDWARE CANADA	1076 LAKESHORE ROAD EAST MISSISSAUGA ON L5E 1E4	0.0	<a href="#"><u>39</u></a>
INGERSOLL-RAND DOOR HARDWARE CANADA	1076 LAKESHORE ROAD EAST MISSISSAUGA ON L5E 1E4	0.0	<a href="#"><u>39</u></a>
Allegion Canada Inc.	1076 Lakeshore Road East Mississauaga ON	0.0	<a href="#"><u>39</u></a>
Allegion Canada Inc.	1076 Lakeshore Road East Mississauaga ON L5E 1E4	0.0	<a href="#"><u>39</u></a>
Allegion Canada Inc.	1076 Lakeshore Road East Mississauaga ON L5E 1E4	0.0	<a href="#"><u>39</u></a>
Allegion Canada Inc.	1076 Lakeshore Road East Mississauaga ON L5E 1E4	0.0	<a href="#"><u>39</u></a>
Allegion Canada Inc.	1076 Lakeshore Road East Mississauaga ON L5E 1E4	0.0	<a href="#"><u>39</u></a>
Kotyck Bros. Limited	1076 Rangeview Road Mississauga ON L5E 1H3	0.0	<a href="#"><u>44</u></a>
PAN CANADA MAGNETICS (PCM)	1072 RANGEVIEW ROAD MISSISSAUGA ON L5E 1H3	0.0	<a href="#"><u>45</u></a>
PAN (OUT OF BUS) 30-044	1072 RANGEVIEW ROAD MISSISSAUGA ON L5E 1H3	0.0	<a href="#"><u>45</u></a>
PAN CANADA MAGNETICS (OUT OF BUSINESS)	1072 RANGEVIEW ROAD MISSISSAUGA ON L5E 1H3	0.0	<a href="#"><u>45</u></a>

<b><u>Site</u></b>	<b><u>Address</u></b>	<b><u>Distance (m)</u></b>	<b><u>Map Key</u></b>
ILSCO OF CANADA LTD	1050 LAKESHORE RD. E. MISSISSAUGA ON L5E 1E4	0.0	<a href="#">49</a>
ILSCO OF CANADA LTD 21-041	1050 LAKESHORE RD. E. MISSISSAUGA ON L5E 1E4	0.0	<a href="#">49</a>
ILSCO OF CANADA LTD.	1050 LAKESHORE ROAD EAST MISSISSAUGA ON L5E 1E4	0.0	<a href="#">49</a>
ILSCO OF CANADA Company	1050 Lakeshore Road East Mississauga ON L5E 1E4	0.0	<a href="#">49</a>
ILSCO OF CANADA Company	1050 Lakeshore Road East Mississauga ON L5E 1E4	0.0	<a href="#">49</a>
ILSCO OF CANADA Company	1050 Lakeshore Road East Mississauga ON L5E 1E4	0.0	<a href="#">49</a>
ILSCO OF CANADA Company	1050 Lakeshore Road East Mississauga ON L5E 1E4	0.0	<a href="#">49</a>
ILSCO OF CANADA Company	1050 Lakeshore Road East Mississauga ON L5E 1E4	0.0	<a href="#">49</a>
ILSCO OF CANADA Company	1050 Lakeshore Road East Mississauga ON	0.0	<a href="#">51</a>
ILSCO OF CANADA Company	1050 Lakeshore Road East Mississauga ON L5E 1E4	0.0	<a href="#">51</a>
ILSCO OF CANADA Company	1050 Lakeshore Road East Mississauga ON L5E 1E4	0.0	<a href="#">51</a>



<b>Site</b>	<b>Address</b>	<b>Distance (m)</b>	<b>Map Key</b>
ILSCO OF CANADA Company	1050 Lakeshore Road East Mississauga ON L5E 1E4	0.0	<a href="#">51</a>
ILSCO OF CANADA Company	1050 Lakeshore Road East Mississauga ON L5E 1E4	0.0	<a href="#">51</a>
ILSCO OF CANADA Company	1050 Lakeshore Road East Mississauga ON L5E 1E4	0.0	<a href="#">51</a>
ILSCO OF CANADA Company	1050 Lakeshore Road East Mississauga ON L5E 1E4	0.0	<a href="#">51</a>
Richards -Wilcox Door Syytems Limited	1045 Rangeview Road Mississauga ON L5E 1H2	0.0	<a href="#">55</a>
Wilcox Door Service Inc.	1045 Rangeview Road Mississauga ON L5E 1H2	0.0	<a href="#">55</a>
Wilcox Door Service Inc.	1045 Rangeview Road Mississauga ON L5E 1H2	0.0	<a href="#">55</a>
Wilcox Door Service Inc.	1045 Rangeview Road Mississauga ON L5E 1H2	0.0	<a href="#">55</a>
Wilcox Door Service Inc.	1045 Rangeview Road Mississauga ON L5E 1H2	0.0	<a href="#">55</a>
Wilcox Door Service Inc.	1045 Rangeview Road Mississauga ON L5E 1H2	0.0	<a href="#">55</a>
CANADA POST CORPORATION	BULK MAIL FACILITY ANNEX 1400 LAKESHORE ROAD EAST MISSISSAUGA ON L4W 1E9	0.0	<a href="#">57</a>
CANADA POST CORPORATION	1400 LAKESHORE RD. E./MISSISSAUGA C/O 40 BAY STREET TORONTO ON L4W 1E9	0.0	<a href="#">57</a>

<b><u>Site</u></b>	<b><u>Address</u></b>	<b><u>Distance (m)</u></b>	<b><u>Map Key</u></b>
CANADA POST CORPORATION 08-347	1400 LAKESHORE RD. E./MISSISSAUGA C/O 40 BAY STREET TORONTO ON L4W 1E9	0.0	<a href="#"><u>57</u></a>
CANADA POST CORPORATION	1400 LAKESHORE ROAD EAST MISSISSAUGA ON L4W 1E9	0.0	<a href="#"><u>57</u></a>
City of Mississauga	1352-1400 Lakeshore Road East Mississauga ON L5E 1E9	0.0	<a href="#"><u>57</u></a>
Oasis Catering & Convention Centre	1036 Lakeshore Road East Mississauga ON L5E 1E4	0.0	<a href="#"><u>62</u></a>
Oasis Catering & Convention Centre	1036 Lakeshore Road East Mississauga ON L5E 1E4	0.0	<a href="#"><u>62</u></a>
oasis convention centre	1036 Lakeshore Rd. e. mississauga ON	0.0	<a href="#"><u>62</u></a>
oasis convention centre	1036 Lakeshore Rd. e. mississauga ON	0.0	<a href="#"><u>62</u></a>
C-D-N NORDIC INTERNATIONAL	1044 RANGEVIEW ROAD MISSISSAUGA ON L5E 1H3	0.0	<a href="#"><u>70</u></a>
NORDIC SYSTEMS INC.	1044 RANGEVIEW ROAD MISSISSAUGA ON L5E 1H3	0.0	<a href="#"><u>70</u></a>
NORDIC SYSTEMS INC. 28-771	1044 RANGEVIEW ROAD MISSISSAUGA ON L5E 1H3	0.0	<a href="#"><u>70</u></a>
NORDIC SYSTEMS CORPORATION	1044 RANGEVIEW ROAD MISSISSAUGA ON	0.0	<a href="#"><u>70</u></a>

<b>Site</b>	<b>Address</b>	<b>Distance (m)</b>	<b>Map Key</b>
Aquateam Inc	1025 Rangeview Rd unit 3 Mississauga ON L5E 1H2	0.0	<a href="#"><u>73</u></a>
Aquateam Inc	1025 Rangeview Rd unit 3 Mississauga ON L5E 1H2	0.0	<a href="#"><u>73</u></a>
WIRESMITH LIMITED	1002 LAKESHORE RD. MISSISSAUGA ON L5E 1E4	0.0	<a href="#"><u>76</u></a>
WIRESMITH (OUT OF BUSINESS) 42-188	1002 LAKESHORE RD. MISSISSAUGA ON L5E 1E4	0.0	<a href="#"><u>76</u></a>
Aquateam Inc	1025 Rangeview Rd unit 3 Mississauga ON L5E 1H2	0.0	<a href="#"><u>77</u></a>
Queenscorp ( Lakeshore ) Inc.	1451 Lakeshore Road Mississauga ON L5E 1G8	0.0	<a href="#"><u>78</u></a>
LEONARD ELECTRIC (1981) LIMITED	1008 RANGEVIEW ROAD MISSISSAUGA ON L5E 1H3	0.0	<a href="#"><u>82</u></a>
LEONARD E(OUT OF BUSINESS) MITED 24-167	1008 RANGEVIEW ROAD MISSISSAUGA ON L5E 1H3	0.0	<a href="#"><u>82</u></a>
LEONARD ELECTRIC LTD. (OUT OF BUSINESS)	1008 RANGEVIEW ROAD MISSISSAUGA ON L5E 1H3	0.0	<a href="#"><u>82</u></a>
GERRIE YOUNG ENTERPRISES LTD. 17-739	1008 RANGEVIEW DRIVE MISSISSAUGA ON L5E 1H3	0.0	<a href="#"><u>82</u></a>
GERRIE YOUNG ENTERPRISES LTD.	1008 RANGEVIEW DRIVE MISSISSAUGA ON L5E 1H3	0.0	<a href="#"><u>82</u></a>
GERRIE YOUNG ENTERPRISES LTD.	1008 RANGEVIEW DRIVE MISSISSAUGA ON L5E 1H3	0.0	<a href="#"><u>82</u></a>

<b><u>Site</u></b>	<b><u>Address</u></b>	<b><u>Distance (m)</u></b>	<b><u>Map Key</u></b>
GERRIE YOUNG ENTERPRISES LTD.	1008 RANGEVIEW DRIVE MISSISSAUGA ON L5E 1H3	0.0	<a href="#"><u>82</u></a>
Gerrie - Young Enterprises Inc.	1008 Rangeview Road Mississauga ON L5E 1H3	0.0	<a href="#"><u>82</u></a>
Gerrie-Young Enterprises, Limited	1008 Rangeview Road Mississauga ON L5E 1H3	0.0	<a href="#"><u>82</u></a>
Mike Garrie	1008 Rangeview Road Mississauga ON L5E 1H3	0.0	<a href="#"><u>82</u></a>
DATASPHERE SALES LTD.	1021 RANGEVIEW RD. MISSISSAUGA ON L5E 1H2	0.0	<a href="#"><u>86</u></a>
DATASPHERE SALES LTD. 12-020	1021 RANGEVIEW RD. MISSISSAUGA ON L5E 1H2	0.0	<a href="#"><u>86</u></a>
DATASPHERE SALES LIMITED	1021 RANGEVIEW ROAD MISSISSAUGA ON L5E 1H2	0.0	<a href="#"><u>86</u></a>
ORAL B LABORATORIES INC.	974 LAKESHORE RD. E. MISSISSAUGA ON L5E 1E4	0.0	<a href="#"><u>90</u></a>
ORAL B LABOR(OUT OF BUSINESS) 29-095	974 LAKESHORE ROAD EAST MISSISSAUGA ON L5E 1E4	0.0	<a href="#"><u>90</u></a>
ORAL-B LABOR(OUT OF BUSINESS)	974 LAKESHORE ROAD EAST MISSISSAUGA ON L5E 1E4	0.0	<a href="#"><u>90</u></a>
INTERIOR MANUFACTURING GROUP INC.	974 LAKESHORE ROAD EAST MISSISSAUGA ON	0.0	<a href="#"><u>90</u></a>

<b>Site</b>	<b>Address</b>	<b>Distance (m)</b>	<b>Map Key</b>
INTERIOR MANUFACTURING GROUP INC.	974 LAKESHORE ROAD EAST MISSISSAUGA ON L5E 1E4	0.0	<a href="#"><u>90</u></a>
INTERIOR MANUFACTURING GROUP INC.	974 LAKESHORE ROAD EAST MISSISSAUGA ON L5E 1E4	0.0	<a href="#"><u>90</u></a>
INTERIOR MANUFACTURING GROUP INC.	974 LAKESHORE ROAD EAST MISSISSAUGA ON L5E 1E4	0.0	<a href="#"><u>90</u></a>
INTERIOR MANUFACTURING GROUP INC.	974 LAKESHORE ROAD EAST MISSISSAUGA ON L5E 1E4	0.0	<a href="#"><u>90</u></a>
INTERIOR MANUFACTURING GROUP INC.	974 LAKESHORE ROAD EAST MISSISSAUGA ON	0.0	<a href="#"><u>90</u></a>
INTERIOR MANUFACTURING GROUP INC.	974 LAKESHORE ROAD EAST MISSISSAUGA ON L5E 1E4	0.0	<a href="#"><u>90</u></a>
INTERIOR MANUFACTURING GROUP INC.	974 LAKESHORE ROAD EAST MISSISSAUGA ON L5E 1E4	0.0	<a href="#"><u>90</u></a>
INTERIOR MANUFACTURING GROUP INC.	974 LAKESHORE ROAD EAST MISSISSAUGA ON L5E 1E4	0.0	<a href="#"><u>90</u></a>
INTERIOR MANUFACTURING GROUP INC.	974 LAKESHORE ROAD EAST MISSISSAUGA ON L5E 1E4	0.0	<a href="#"><u>90</u></a>
INTERIOR MANUFACTURING GROUP INC.	974 LAKESHORE ROAD EAST MISSISSAUGA ON L5E 1E4	0.0	<a href="#"><u>90</u></a>
INTERIOR MANUFACTURING GROUP INC.	974 LAKESHORE ROAD EAST MISSISSAUGA ON L5E 1E4	0.0	<a href="#"><u>90</u></a>
INTERIOR MANUFACTURING GROUP INC.	974 LAKESHORE ROAD EAST MISSISSAUGA ON L5E 1E4	0.0	<a href="#"><u>90</u></a>
TECHNICAL MAGNETS CANADA LTD.	996 RANGEVIEW ROAD MISSISSAUGA ON L5E 1H3	0.0	<a href="#"><u>92</u></a>

<b><u>Site</u></b>	<b><u>Address</u></b>	<b><u>Distance (m)</u></b>	<b><u>Map Key</u></b>
TECHNICAL (OUT OF BUSINESS)	996 RANGEVIEW ROAD MISSISSAUGA ON L5E 1H3	0.0	<a href="#"><u>92</u></a>
TECHNICAL (OUT OF BUSINESS) 37-145	996 RANGEVIEW ROAD MISSISSAUGA ON L5E 1H3	0.0	<a href="#"><u>92</u></a>
TECHNICAL MAGNETIC (OUT OF BUSINESS)	996 RANGEVIEW ROAD MISSISSAUGA ON L5E 1H3	0.0	<a href="#"><u>92</u></a>
CONSTRUCTION SPECIALTIES LTD.	983 RANGEVIEW RD. MISSISSAUGA ON L5E 1H2	0.0	<a href="#"><u>94</u></a>
INNOCRETE SYSTEMS LTD.	983 RANGEVIEW RD. MISSISSAUGA ON L5E 1H2	0.0	<a href="#"><u>94</u></a>
983 Rangeview Road (VI) Ltd.	983 Rangeview Road Mississauga ON	0.0	<a href="#"><u>94</u></a>
ROLAND GRAPHICS	945 LAKESHORE ROAD EAST MISSISSAUGA ON L5E 1E3	0.0	<a href="#"><u>96</u></a>
LAKEFRONT MANUFACTURING INC. 12-094	A DIVISION OF FLEET AEROSPACE 925 LAKEFRONT PROMENADE MISSISSAUGA ON L5E 2C3	0.0	<a href="#"><u>98</u></a>
LAKEFRONT MFG INC.	925 LAKEFRONT PROMENADE MISSISSAUGA ON L5E 2C3	0.0	<a href="#"><u>98</u></a>
LAKEFRONT MFG INC.	925 LAKEFRONT PROMENADE MISSISSAUGA ON L5E 2C3	0.0	<a href="#"><u>98</u></a>
925 Lakefront Promenade (VI) Ltd.	925 Lakefront Promenade Mississauga ON L5E 2C3	0.0	<a href="#"><u>98</u></a>

<b>Site</b>	<b>Address</b>	<b>Distance (m)</b>	<b>Map Key</b>
LAKEFRONT MFG INC.	925 LAKEFRONT PROMENADE MISSISSAUGA ON L5E 2C3	0.0	<a href="#"><u>98</u></a>
LAKEFRONT MFG INC.	925 LAKEFRONT PROMENADE MISSISSAUGA ON L5E 2C3	0.0	<a href="#"><u>98</u></a>
LAKEFRONT MFG INC.	925 LAKEFRONT PROMENADE MISSISSAUGA ON	0.0	<a href="#"><u>98</u></a>
LAKEFRONT MFG INC.	925 LAKEFRONT PROMENADE MISSISSAUGA ON L5E 2C3	0.0	<a href="#"><u>98</u></a>
LAKEFRONT MFG INC.	925 LAKEFRONT PROMENADE MISSISSAUGA ON L5E 2C3	0.0	<a href="#"><u>98</u></a>
LAKEFRONT MFG INC.	925 LAKEFRONT PROMENADE MISSISSAUGA ON L5E 2C3	0.0	<a href="#"><u>98</u></a>
DREW MANUFACTURING LTD.	925 LAKEFRONT PROMENADE MISSISSAUGA ON L5E 2C3	0.0	<a href="#"><u>98</u></a>
LAKEFRONT MANUFACTURING INC.	A DIVISION OF FLEET AEROSPACE 925 LAKEFRONT PROMENADE MISSISSAUGA ON L5E 2C3	0.0	<a href="#"><u>98</u></a>
LAKEFRONT MANUFACTURING INC.	925 LAKEFRONT PROMENADE MISSISSAUGA ON L5E 2C3	0.0	<a href="#"><u>98</u></a>
COTT BEVERAGES	946 LAKESHORE ROAD, EAST, MISSISSAUGA, ON L5E 1E4	0.0	<a href="#"><u>99</u></a>
COTT BEVERAGES	946 LAKESHORE ROAD, EAST, MISSISSAUGA, ON L5E 1E4	0.0	<a href="#"><u>99</u></a>
COTT (OUT OF BUS) 11-338	946 LAKESHORE ROAD, EAST, MISSISSAUGA, ON L5E 1E4	0.0	<a href="#"><u>99</u></a>

<b><u>Site</u></b>	<b><u>Address</u></b>	<b><u>Distance (m)</u></b>	<b><u>Map Key</u></b>
Enersource Hydro Mississauga Inc	1515 Lakeshore Road Mississauga ON	0.0	<a href="#"><u>100</u></a>
CONSTRUCTION SPECIALTIES LTD.	895 LAKEFRONT PROMENADE MISSISSAUGA ON L5E 2C2	0.0	<a href="#"><u>101</u></a>
CONSTRUCTION SPECIALTIES LTD.	895 LAKEFRONT PROMENADE MISSISSAUGA ON L5E 2C2	0.0	<a href="#"><u>101</u></a>
CONSTRUCTION SPECIALTIES LTD. 11-126	895 LAKEFRONT PROMENADE MISSISSAUGA ON L5E 2C2	0.0	<a href="#"><u>101</u></a>
CONSTRUCTION SPECIALTIES LIMITED	895 LAKEFRONT PROMENADE MISSISSAUGA ON L5E 2C2	0.0	<a href="#"><u>101</u></a>
CONSTRUCTION SPECIALTIES COMPANY	895 LAKEFRONT PROMENADE MISSISSAUGA ON L5E 2C2	0.0	<a href="#"><u>101</u></a>
CONSTRUCTION SPECIALTIES COMPANY	895 LAKEFRONT PROMENADE MISSISSAUGA ON L5E 2C2	0.0	<a href="#"><u>101</u></a>
CONSTRUCTION SPECIALTIES COMPANY	895 LAKEFRONT PROMENADE MISSISSAUGA ON L5E 2C2	0.0	<a href="#"><u>101</u></a>
CONSTRUCTION SPECIALTIES COMPANY	895 LAKEFRONT PROMENADE MISSISSAUGA ON L5E 2C2	0.0	<a href="#"><u>101</u></a>
CONSTRUCTION SPECIALTIES COMPANY	895 LAKEFRONT PROMENADE MISSISSAUGA ON L5E 2C2	0.0	<a href="#"><u>101</u></a>
CONSTRUCTION SPECIALTIES COMPANY	895 LAKEFRONT PROMENADE MISSISSAUGA ON	0.0	<a href="#"><u>102</u></a>



<b>Site</b>	<b>Address</b>	<b>Distance (m)</b>	<b>Map Key</b>
CONSTRUCTION SPECIALTIES COMPANY	895 LAKEFRONT PROMENADE MISSISSAUGA ON L5E 2C2	0.0	<a href="#">102</a>
CONSTRUCTION SPECIALTIES COMPANY	895 LAKEFRONT PROMENADE MISSISSAUGA ON L5E 2C2	0.0	<a href="#">102</a>
CONSTRUCTION SPECIALTIES COMPANY	895 LAKEFRONT PROMENADE MISSISSAUGA ON L5E 2C2	0.0	<a href="#">102</a>
CONSTRUCTION SPECIALTIES COMPANY	895 LAKEFRONT PROMENADE MISSISSAUGA ON L5E 2C2	0.0	<a href="#">102</a>
Construction Specialties	895 Lakefront Promenade Mississauga ON L5N 2C2	0.0	<a href="#">102</a>
Apex Ink Studio	925 Lakeshore rd E Mississauga ON L5E 1E3	0.0	<a href="#">103</a>
BARRY MANUFACTURING CO. LTD.	920 LAKESHORE ROAD EAST MISSISSAUGA ON L5E 1E1	0.0	<a href="#">104</a>
BARRY MANUFACTURING CO. LTD. 06-087	920 LAKESHORE ROAD EAST MISSISSAUGA ON L5E 1E1	0.0	<a href="#">104</a>
MISSISSAUGA HYDRO (PCB) 00-000	1535 LAKESHORE ROAD EAST C/O 3240 MAVIS ROAD MISSISSAUGA ON L5E 3E2	0.0	<a href="#">110</a>
Enersource Hydro Mississauga Inc	1535 Lakeshore Road Mississauga ON	0.0	<a href="#">110</a>
DESOTO COATINGS LTD	895 RANGEVIEW RD MISSISSAUGA ON L5E 1H1	0.0	<a href="#">115</a>
DESOTO COATINGS LTD 12-032	895 RANGEVIEW RD MISSISSAUGA ON L5E 1H1	0.0	<a href="#">115</a>

<b><u>Site</u></b>	<b><u>Address</u></b>	<b><u>Distance (m)</u></b>	<b><u>Map Key</u></b>
DESOTO COATINGS LIMITED	895 RANGEVIEW ROAD MISSISSAUGA ON L5E 1H1	0.0	<a href="#">115</a>
CHANTLER & CHANTLER INCORPORATED	880 LAKESHORE ROAD EAST MISSISSAUGA ON L5E 1E1	0.0	<a href="#">122</a>
CHANTLER & CHANTLER INCORPORATED	880 LAKESHORE ROAD EAST MISSISSAUGA ON L5E 1E1	0.0	<a href="#">122</a>
CHANTLER & CHANTLER INCORPORATED 09-081	880 LAKESHORE ROAD EAST MISSISSAUGA ON L5E 1E1	0.0	<a href="#">122</a>
Chantler Packaging Inc.	880 Lakeshore Rd. E. MISSISSAUGA ON L5E 1E1	0.0	<a href="#">122</a>
Chantler Packaging Inc.	880 Lakeshore Rd. E. MISSISSAUGA ON L5E 1E1	0.0	<a href="#">122</a>
Chantler Packaging Inc.	880 Lakeshore Rd. E. MISSISSAUGA ON L5E 1E1	0.0	<a href="#">122</a>
Chantler Packaging Inc.	880 Lakeshore Rd. E. MISSISSAUGA ON L5E 1E1	0.0	<a href="#">122</a>
Chantler Packaging Inc.	880 Lakeshore Rd. E. MISSISSAUGA ON L5E 1E1	0.0	<a href="#">122</a>
Chantler Packaging Inc.	880 Lakeshore Rd. E. MISSISSAUGA ON	0.0	<a href="#">122</a>
Chantler Packaging Inc.	880 Lakeshore Rd. E. MISSISSAUGA ON L5E 1E1	0.0	<a href="#">122</a>

<b>Site</b>	<b>Address</b>	<b>Distance (m)</b>	<b>Map Key</b>
Chantler Packaging Inc.	880 Lakeshore Rd. E. MISSISSAUGA ON L5E 1E1	0.0	<a href="#">122</a>
Chantler Packaging Inc.	880 Lakeshore Rd. E. MISSISSAUGA ON L5E 1E1	0.0	<a href="#">122</a>
2582101	880 Lakeshore Rd. E. MISSISSAUGA ON L5E 1E1	0.0	<a href="#">122</a>
Chantler Packages Inc. Chantler Packages Inc.	880 Lakeshore Rd. E. MISSISSAUGA ON L5E 1E1	0.0	<a href="#">122</a>
PARKER-HANNIFIN (CANADA) INC.	885 RANGEVIEW ROAD, MISSISSAUGA C/O DURHAM RD. SOUTH, P.O.BOX 158 GRIMSBY ON L5E 1H1	0.0	<a href="#">123</a>
PARKER-HANNIFIN (CANADA) INC. 31-509	885 RANGEVIEW ROAD, MISSISSAUGA C/O DURHAM RD. SOUTH, P.O.BOX 158 GRIMSBY ON L5E 1H1	0.0	<a href="#">123</a>
PARKER-HANNIFIN (CANADA) INC.	885 RANGEVIEW ROAD MISSISSAUGA ON L5E 1H1	0.0	<a href="#">123</a>
Chantler Packages Inc. Chantler Packages Inc.	880 Lakeshore Rd. E. MISSISSAUGA ON L5E 1E1	0.0	<a href="#">125</a>
CREDIT VALLEY ANIMAL CENTRE LTD.	872 LAKESHORE ROAD EAST MISSISSAUGA ON L5E 1E1	0.0	<a href="#">128</a>
CREDIT VALLEY ANIMAL CENTRE LTD.	872 LAKESHORE ROAD EAST MISSISSAUGA ON L5E 1E1	0.0	<a href="#">128</a>
CREDIT VALLEY ANIMAL CENTRE LTD.	872 LAKESHORE ROAD EAST MISSISSAUGA ON L5E 1E1	0.0	<a href="#">128</a>
CREDIT VALLEY ANIMAL CENTRE LTD.	872 LAKESHORE ROAD EAST MISSISSAUGA ON L5E 1E1	0.0	<a href="#">128</a>

<b><u>Site</u></b>	<b><u>Address</u></b>	<b><u>Distance (m)</u></b>	<b><u>Map Key</u></b>
CREDIT VALLEY ANIMAL CENTRE LTD.	872 LAKESHORE ROAD EAST MISSISSAUGA ON L5E 1E1	0.0	<a href="#">128</a>
CREDIT VALLEY ANIMAL CENTRE LTD.	872 LAKESHORE ROAD EAST MISSISSAUGA ON	0.0	<a href="#">128</a>
CREDIT VALLEY ANIMAL CENTRE LTD.	872 LAKESHORE ROAD EAST MISSISSAUGA ON L5E 1E1	0.0	<a href="#">128</a>
CREDIT VALLEY ANIMAL CENTRE LTD.	872 LAKESHORE ROAD EAST MISSISSAUGA ON L5E 1E1	0.0	<a href="#">128</a>
CREDIT VALLEY ANIMAL CENTRE LTD.	872 LAKESHORE ROAD EAST MISSISSAUGA ON L5E 1E1	0.0	<a href="#">128</a>
VCA Lakeshore Animal Hospital	872 LAKESHORE ROAD EAST MISSISSAUGA ON L5E 1E1	0.0	<a href="#">128</a>
VCA Lakeshore Animal Hospital	872 LAKESHORE ROAD EAST MISSISSAUGA ON L5E 1E1	0.0	<a href="#">128</a>
VCA Lakeshore Animal Hospital	872 LAKESHORE ROAD EAST MISSISSAUGA ON L5E 1E1	0.0	<a href="#">128</a>
H.B. FULLER CDA INC	880 RANGEVIEW ROAD MISSISSAUGA ON L5E 1G9	0.0	<a href="#">132</a>
H.B. FULLER CANADA INC. 19-082	880 RANGEVIEW ROAD MISSISSAUGA ON L5E 1G9	0.0	<a href="#">132</a>
H.B. FULLER CANADA INC	880 RANGEVIEW ROAD MISSISSAUGA ON L5E 1G9	0.0	<a href="#">132</a>

<b>Site</b>	<b>Address</b>	<b>Distance (m)</b>	<b>Map Key</b>
H.B. FULLER CANADA INC.	880 RANGEVIEW ROAD MISSISSAUGA ON L5E 1G9	0.0	<a href="#">132</a>
Filamat Composites Incorporated	880 Rangeview Rd. Mississauga ON L5E 1G9	0.0	<a href="#">132</a>
Filamat Composites Inc.	880 Rangeview Road Mississauga ON	0.0	<a href="#">132</a>
Filamat Composites Inc.	880 Rangeview Road Mississauga ON	0.0	<a href="#">132</a>
Filamat Composites Inc.	880 Rangeview Road Mississauga ON L5E1G9	0.0	<a href="#">132</a>
Filamat Composites Inc.	880 Rangeview Road Mississauga ON L5E1G9	0.0	<a href="#">132</a>
Filamat Composites Inc.	880 Rangeview Road Mississauga ON L5E1G9	0.0	<a href="#">132</a>
Filamat Composites Inc.	880 Rangeview Road Mississauga ON L5E1G9	0.0	<a href="#">132</a>
Filamat Composites Inc.	880 Rangeview Road Mississauga ON L5E1G9	0.0	<a href="#">132</a>
Filamat Composites Inc.	880 Rangeview Road Mississauga ON L5E1G9	0.0	<a href="#">132</a>
C2P Inc.	865 Rangeview Road Mississauga ON L5E1H1	0.0	<a href="#">136</a>
C2P Inc.	865 Rangeview Road Mississauga ON L5E1H1	0.0	<a href="#">136</a>

<b><u>Site</u></b>	<b><u>Address</u></b>	<b><u>Distance (m)</u></b>	<b><u>Map Key</u></b>
C2P Inc.	865 Rangeview Road Mississauga ON L5E1H1	0.0	<a href="#">136</a>
C2P Inc.	865 Rangeview Road Mississauga ON L5E1H1	0.0	<a href="#">136</a>
C2P Inc.	865 Rangeview Road Mississauga ON L5E1H1	0.0	<a href="#">136</a>
ROMAC PRODUCTS LTD.	865 RANGEVIEW DR. MISSISSAUGA ON L5E 1H1	0.0	<a href="#">136</a>
ROMAC PRODUCTS LTD. 33-318	865 RANGEVIEW DR. MISSISSAUGA ON L5E 1H1	0.0	<a href="#">136</a>
ROMAC PRODUCTS LIMITED	865 RANGEVIEW ROAD MISSISSAUGA ON L5E 1H1	0.0	<a href="#">136</a>
ROMAC PRO(OUT OF BUSINESS)	865 RANGEVIEW ROAD MISSISSAUGA ON L5E 1H1	0.0	<a href="#">136</a>
GS MEDICAL PACKAGING INC.	865 RANGEVIEW ROAD MISSISSAUGA ON L5E 1H1	0.0	<a href="#">136</a>
GS MEDICAL PACKAGING INC.	865 RANGEVIEW ROAD MISSISSAUGA ON L5E 1H1	0.0	<a href="#">136</a>
Wood Studio	852 Lakeshore Blvd. E. Mississauga ON L5E 1E1	0.0	<a href="#">137</a>
Wood Studio	852 Lakeshore Blvd. E. Mississauga ON L5E 1E1	0.0	<a href="#">137</a>

<b>Site</b>	<b>Address</b>	<b>Distance (m)</b>	<b>Map Key</b>
Wood Studio	852 Lakeshore Blvd. E. Mississauga ON L5E 1E1	0.0	<a href="#">137</a>
Jobmaster Magnets Canada Inc	863 Rangeview Rd Mississauga ON L5E 1H1	0.0	<a href="#">140</a>
GODFREY SIORINI	75 FORTY SECOND ST. TORONTO ON M8W 3P5	0.0	<a href="#">141</a>
Canning Construction	3865 Lakeshore Blvd Etobicoke ON L5T 2Z7	0.0	<a href="#">142</a>
2294206 Ontario Limited	3865 Lake Shore Blvd West Etobicoke ON M8W 0A3	0.0	<a href="#">142</a>
Dr Marwan Hameed DPC	3867 Lakeshore Blvd W Etobicoke ON M8W0A4	0.0	<a href="#">144</a>
Dr Marwan Hameed DPC	3867 Lakeshore Blvd W Etobicoke ON M8W0A4	0.0	<a href="#">144</a>
2294206 Ontario Limited	3857 Lake Shore Blvd West Etobicoke ON M8W 0A3	0.0	<a href="#">150</a>
2294206 Ontario Limited	3857 Lake Shore Blvd West Etobicoke ON M8W 0A3	0.0	<a href="#">150</a>
2294206 Ontario Limited	3857 Lake Shore Blvd West Etobicoke ON M8W 0A3	0.0	<a href="#">150</a>
2294206 Ontario Limited	3857 Lake Shore Blvd West Etobicoke ON M8W 0A3	0.0	<a href="#">150</a>
MEDIACOM INC	830 LAKESHORE RD. E. MISSISSAUGA ON L5E 1E1	0.0	<a href="#">152</a>

<b><u>Site</u></b>	<b><u>Address</u></b>	<b><u>Distance (m)</u></b>	<b><u>Map Key</u></b>
MEDIACOM INC. 26-031	830 LAKESHORE RD. E. MISSISSAUGA ON L5E 1E1	0.0	<a href="#">152</a>
MEDIACOM INC.	830 LAKESHORE ROAD EAST MISSISSAUGA ON L5E 1E1	0.0	<a href="#">152</a>
MEDIACOM (OUT OF BUSINESS)	830 LAKESHORE ROAD EAST MISSISSAUGA ON L5E 1E1	0.0	<a href="#">152</a>
Wellington Printworks Inc.	830 Lakeshore Road East Mississauga ON	0.0	<a href="#">152</a>
Wellington Printworks Inc.	830 Lakeshore Road East Mississauga ON	0.0	<a href="#">152</a>
Wellington Printworks Inc.	830 Lakeshore Road East Mississauga ON L5E 1E1	0.0	<a href="#">152</a>
Wellington Printworks Inc.	830 Lakeshore Road East Mississauga ON L5E 1E1	0.0	<a href="#">152</a>
Wellington Printworks Inc.	830 Lakeshore Road East Mississauga ON L5E 1E1	0.0	<a href="#">152</a>
Wellington Printworks Inc.	830 Lakeshore Road East Mississauga ON L5E 1E1	0.0	<a href="#">152</a>
Wellington Printworks Inc.	830 Lakeshore Road East Mississauga ON L5E 1E1	0.0	<a href="#">152</a>
Wellington Printworks Inc.	830 Lakeshore Road East Mississauga ON L5E 1E1	0.0	<a href="#">152</a>



<b>Site</b>	<b>Address</b>	<b>Distance (m)</b>	<b>Map Key</b>
Metrolinx Capital Projects Group	20 Brow Drive Etobicoke ON M8W 3P6	0.0	<a href="#">155</a>
INTERIOR MANUFACTURING GROUP, INC.	850 RANGEVIEW ROAD MISSISSAUGA ON L5E 1G9	0.0	<a href="#">156</a>
INTERIOR MANUFACTURING GROUP, INC.	850 RANGEVIEW ROAD MISSISSAUGA ON L5E 1G9	0.0	<a href="#">156</a>
INTERIOR MANUFACTURING GROUP, INC.	850 RANGEVIEW ROAD MISSISSAUGA ON L5E 1G9	0.0	<a href="#">156</a>
INTERIOR MANUFACTURING GROUP, INC.	850 RANGEVIEW ROAD MISSISSAUGA ON	0.0	<a href="#">156</a>
INTERIOR MANUFACTURING GROUP, INC.	850 RANGEVIEW ROAD MISSISSAUGA ON L5E 1G9	0.0	<a href="#">156</a>
INTERIOR MANUFACTURING GROUP, INC.	850 RANGEVIEW ROAD MISSISSAUGA ON L5E 1G9	0.0	<a href="#">156</a>
INTERIOR MANUFACTURING GROUP, INC.	850 RANGEVIEW ROAD MISSISSAUGA ON L5E 1G9	0.0	<a href="#">156</a>
INTERIOR MANUFACTURING GROUP, INC.	850 RANGEVIEW ROAD MISSISSAUGA ON L5E 1G9	0.0	<a href="#">156</a>
INTERIOR MANUFACTURING GROUP, INC.	850 RANGEVIEW ROAD MISSISSAUGA ON L5E 1G9	0.0	<a href="#">156</a>
INTERIOR MANUFACTURING GROUP, INC.	850 RANGEVIEW ROAD MISSISSAUGA ON L5E 1G9	0.0	<a href="#">156</a>
INTERIOR MANUFACTURING GROUP, INC.	850 RANGEVIEW ROAD MISSISSAUGA ON L5E 1G9	0.0	<a href="#">156</a>
INTERIOR MANUFACTURING GROUP, INC.	850 RANGEVIEW ROAD MISSISSAUGA ON L5E 1G9	0.0	<a href="#">156</a>
TORONTO DISTRICT SCHOOL BOARD	PARKVIEW P S 85 FORTY FIRST STREET TORONTO ON M8W 3P1	0.0	<a href="#">158</a>

<u>Site</u>	<u>Address</u>	<u>Distance (m)</u>	<u>Map Key</u>
PARKVIEW PUBLIC SCHOLL	85 FORTYFIRST STREET TORONTO ON M8W 3P1	0.0	<a href="#">158</a>
MTCC 732 & 736	3845 Lake Shore Boulevard West Toronto ON M8W 4Y3	0.0	<a href="#">159</a>
Metrolinx Capital Projects Group	20 Brow Drive Etobicoke ON M8W 3P6	0.0	<a href="#">160</a>

### **GHG - Greenhouse Gas Emissions from Large Facilities**

A search of the GHG database, dated 2013-Dec 2019 has found that there are 1 GHG site(s) within approximately 0.00 kilometers of the project property.

<u>Site</u>	<u>Address</u>	<u>Distance (m)</u>	<u>Map Key</u>
G.E. Booth (Lakeview) Wastewater Treatment Facility	1300 Lakeshore Road East Mississauga ON L5E 1E9	0.0	<a href="#">21</a>

### **HINC - TSSA Historic Incidents**

A search of the HINC database, dated 2006-June 2009\* has found that there are 1 HINC site(s) within approximately 0.00 kilometers of the project property.

<u>Site</u>	<u>Address</u>	<u>Distance (m)</u>	<u>Map Key</u>
	1041 HAIG BOULEVARD MISSISSAUGA ON L5E 2M4	0.0	<a href="#">18</a>

### **INC - Fuel Oil Spills and Leaks**

A search of the INC database, dated Jul 31, 2020 has found that there are 4 INC site(s) within approximately 0.00 kilometers of the project property.

<u>Site</u>	<u>Address</u>	<u>Distance (m)</u>	<u>Map Key</u>
	1300 LAKESHORE ROAD EAST, MISSISSAUGA ON	0.0	<a href="#">21</a>

<u>Site</u>	<u>Address</u>	<u>Distance (m)</u>	<u>Map Key</u>
RAMINDER GHUMAN O/A GAS STN	1417 LAKESHORE RD E,,MISSISSAUGA, ON,L5E 1G7,CA ON	0.0	<a href="#">60</a>
	1044 RANGerview ROAD, MISSISSAUGA ON	0.0	<a href="#">70</a>
	890 RANGEVIEW ROAD, MISSISSAUGA ON L5E 0A1	0.0	<a href="#">117</a>

### **NCPL - Non-Compliance Reports**

A search of the NCPL database, dated Dec 31, 2019 has found that there are 5 NCPL site(s) within approximately 0.00 kilometers of the project property.

<u>Site</u>	<u>Address</u>	<u>Distance (m)</u>	<u>Map Key</u>
The Regional Municipality of Peel - Lakeview	1300 Lakeshore Road East Mississauga ON L5E 1E9	0.0	<a href="#">21</a>
The Regional Municipality of Peel - Lakeview WPCP	1300 Lakeshore Rd E Mississauga ON L5E 1E9	0.0	<a href="#">21</a>
The Regional Municipality of Peel	1300 Lakeshore Rd E Mississauga ON	0.0	<a href="#">21</a>
The Regional Municipality of Peel	1300 Lakeshore Rd E Mississauga ON	0.0	<a href="#">21</a>
The Regional Municipality of Peel	1300 Lakeshore Rd E Mississauga ON	0.0	<a href="#">21</a>

### **NPCB - National PCB Inventory**

A search of the NPCB database, dated 1988-2008\* has found that there are 5 NPCB site(s) within approximately 0.00 kilometers of the project property.

<b><u>Site</u></b>	<b><u>Address</u></b>	<b><u>Distance (m)</u></b>	<b><u>Map Key</u></b>
M.O.E.-LAKEVIEW W.P.C.P.	1300 LAKESHORE ROAD EAST MISSISSAUGA ON L5E 1E9	0.0	<a href="#"><u>21</u></a>
ONTARIO CLEAN WATER AGENCY	1300 LAKESHORE ROAD EAST LAKESHORE ROAD EAST MISSISSAUGA ON L5E 1E9	0.0	<a href="#"><u>21</u></a>
ONTARIO CLEAN WATER AGENCY	1300 LAKESHORE ROAD EAST MISSISSAUGA ON L5E 1E9	0.0	<a href="#"><u>21</u></a>
CANADA POST CORPORATION	1400 LAKESHORE RD. W. MISSISSAUGA ON L5E 1E9	0.0	<a href="#"><u>57</u></a>
METRO TORONTO AND REGION C.A.	1400 LAKESHORE ROAD EAST MISSISSAUGA ON	0.0	<a href="#"><u>57</u></a>

### **NPRI - National Pollutant Release Inventory**

A search of the NPRI database, dated 1993-May 2017 has found that there are 125 NPRI site(s) within approximately 0.00 kilometers of the project property.

<b><u>Site</u></b>	<b><u>Address</u></b>	<b><u>Distance (m)</u></b>	<b><u>Map Key</u></b>
TEMPRESS	1230 LAKESHORE ROAD EAST NOT AVAILABLE MISSISSAUGA ON L5E1E9	0.0	<a href="#"><u>6</u></a>
TEMPRESS LTD.	1230 LAKESHORE ROAD EAST NOT AVAILABLE MISSISSAUGA ON L5E1E9	0.0	<a href="#"><u>6</u></a>
GROHE CANADA INC.	1230 LAKESHORE ROAD EAST NOT AVAILABLE MISSISSAUGA ON L5E1E9	0.0	<a href="#"><u>6</u></a>
GROHE CANADA INC.	1230 LAKESHORE ROAD EAST NOT AVAILABLE MISSISSAUGA ON L5E1E9	0.0	<a href="#"><u>6</u></a>
GROHE CANADA INC.	1230 LAKESHORE ROAD EAST NOT AVAILABLE MISSISSAUGA ON L5E1E9	0.0	<a href="#"><u>6</u></a>

<b><u>Site</u></b>	<b><u>Address</u></b>	<b><u>Distance (m)</u></b>	<b><u>Map Key</u></b>
GROHE CANADA INC.	1230 LAKESHORE ROAD EAST NOT AVAILABLE MISSISSAUGA ON L5E1E9	0.0	<a href="#"><u>6</u></a>
GROHE CANADA INC.	1230 LAKESHORE ROAD EAST NOT AVAILABLE MISSISSAUGA ON L5E1E9	0.0	<a href="#"><u>6</u></a>
ANCHOR DANLY	1200 LAKESHORE ROAD EAST NOT AVAILABLE MISSISSAUGA ON L5E1E9	0.0	<a href="#"><u>7</u></a>
PLASTERFORM INC.	1180 Lakeshore Road East Mississauga ON L5E1E9	0.0	<a href="#"><u>8</u></a>
ANCHOR LAMINA INC.	1200 LAKESHORE ROAD EAST NOT AVAILABLE MISSISSAUGA ON L5E1E9	0.0	<a href="#"><u>12</u></a>
ANCHOR LAMINA INC.	1200 LAKESHORE ROAD EAST NOT AVAILABLE MISSISSAUGA ON L5E1E9	0.0	<a href="#"><u>12</u></a>
ANCHOR LAMINA INC.	1200 LAKESHORE ROAD EAST NOT AVAILABLE MISSISSAUGA ON L5E1E9	0.0	<a href="#"><u>12</u></a>
ANCHOR LAMINA INC.	1200 LAKESHORE ROAD EAST NOT AVAILABLE MISSISSAUGA ON L5E1E9	0.0	<a href="#"><u>12</u></a>
ANCHOR LAMINA INC.	1200 LAKESHORE ROAD EAST NOT AVAILABLE MISSISSAUGA ON L5E1E9	0.0	<a href="#"><u>12</u></a>
ANCHOR LAMINA INC.	1200 LAKESHORE ROAD EAST NOT AVAILABLE MISSISSAUGA ON L5E1E9	0.0	<a href="#"><u>12</u></a>
ANCHOR LAMINA INC.	1200 LAKESHORE ROAD EAST NOT AVAILABLE MISSISSAUGA ON L5E1E9	0.0	<a href="#"><u>12</u></a>

<b>Site</b>	<b>Address</b>	<b>Distance (m)</b>	<b>Map Key</b>
ANCHOR LAMINA INC.	1200 LAKESHORE ROAD EAST NOT AVAILABLE MISSISSAUGA ON L5E1E9	0.0	<a href="#">12</a>
ANCHOR LAMINA INC.	1200 LAKESHORE ROAD EAST NOT AVAILABLE MISSISSAUGA ON L5E1E9	0.0	<a href="#">12</a>
ANCHOR LAMINA INC.	1200 LAKESHORE ROAD EAST NOT AVAILABLE MISSISSAUGA ON L5E1E9	0.0	<a href="#">12</a>
ANCHOR DANLY	1200 LAKESHORE ROAD EAST NOT AVAILABLE MISSISSAUGA ON L5E1E9	0.0	<a href="#">12</a>
ANCHOR LAMINA	1200 LAKESHORE ROAD EAST NOT AVAILABLE MISSISSAUGA ON L5E1E9	0.0	<a href="#">12</a>
PLASTERFORM INC.	1180 LAKESHORE ROAD EAST NOT AVAILABLE MISSISSAUGA ON L5E1E9	0.0	<a href="#">19</a>
ONTARIO CLEAN WATER AGENCY	1180 LAKESHORE ROAD NOT AVAILABLE PORT CREDIT ON L5E1W6	0.0	<a href="#">19</a>
PLASTERFORM INC.	1180 LAKESHORE ROAD EAST NOT AVAILABLE MISSISSAUGA ON L5E1E9	0.0	<a href="#">19</a>
ONTARIO CLEAN WATER AGENCY	1180 LAKESHORE ROAD NOT AVAILABLE PORT CREDIT ON L5E1W6	0.0	<a href="#">19</a>
PLASTERFORM INC.	1180 LAKESHORE ROAD EAST NOT AVAILABLE MISSISSAUGA ON L5E1E9	0.0	<a href="#">19</a>
ONTARIO CLEAN WATER AGENCY	1180 LAKESHORE ROAD NOT AVAILABLE PORT CREDIT ON L5E1W6	0.0	<a href="#">19</a>
PLASTERFORM INC.	1180 LAKESHORE ROAD EAST NOT AVAILABLE MISSISSAUGA ON L5E1E9	0.0	<a href="#">19</a>

<b><u>Site</u></b>	<b><u>Address</u></b>	<b><u>Distance (m)</u></b>	<b><u>Map Key</u></b>
ONTARIO CLEAN WATER AGENCY	1180 LAKESHORE ROAD NOT AVAILABLE PORT CREDIT ON L5E1W6	0.0	<a href="#"><u>19</u></a>
ONTARIO CLEAN WATER AGENCY	1180 LAKESHORE ROAD NOT AVAILABLE PORT CREDIT ON L5E1W6	0.0	<a href="#"><u>19</u></a>
ONTARIO CLEAN WATER AGENCY	1180 LAKESHORE ROAD NOT AVAILABLE PORT CREDIT ON L5E1W6	0.0	<a href="#"><u>19</u></a>
ONTARIO CLEAN WATER AGENCY	1180 LAKESHORE ROAD NOT AVAILABLE PORT CREDIT ON L5E1W6	0.0	<a href="#"><u>19</u></a>
ONTARIO CLEAN WATER AGENCY	1180 LAKESHORE ROAD NOT AVAILABLE PORT CREDIT ON L5E1W6	0.0	<a href="#"><u>19</u></a>
ONTARIO CLEAN WATER AGENCY	1180 LAKESHORE ROAD NOT AVAILABLE PORT CREDIT ON L5E1W6	0.0	<a href="#"><u>19</u></a>
Ontario Clean Water Agency	1180 LAKESHORE ROAD NOT AVAILABLE PORT CREDIT ON L5E1W6	0.0	<a href="#"><u>19</u></a>
ONTARIO CLEAN WATER AGENCY	1180 LAKESHORE ROAD NOT AVAILABLE PORT CREDIT ON L5E1W6	0.0	<a href="#"><u>19</u></a>
ONTARIO CLEAN WATER AGENCY	1180 LAKESHORE ROAD NOT AVAILABLE PORT CREDIT ON L5E1W6	0.0	<a href="#"><u>19</u></a>
ONTARIO CLEAN WATER AGENCY	1300 LAKESHORE ROAD EAST NOT AVAILABLE MISSISSAUGA ON L5E1E9	0.0	<a href="#"><u>21</u></a>
ONTARIO CLEAN WATER AGENCY	1300 LAKESHORE RD. EAST NOT AVAILABLE MISSISSAUGA ON L5E 1E9	0.0	<a href="#"><u>21</u></a>

<b>Site</b>	<b>Address</b>	<b>Distance (m)</b>	<b>Map Key</b>
ONTARIO CLEAN WATER AGENCY	1300 LAKESHORE ROAD NOT AVAILABLE MISSISSAUGA ON L5E1E9	0.0	<a href="#">21</a>
ONTARIO CLEAN WATER AGENCY	1300 LAKESHORE ROAD NOT AVAILABLE MISSISSAUGA ON L5E1E9	0.0	<a href="#">21</a>
ONTARIO CLEAN WATER AGENCY	1300 LAKESHORE ROAD NOT AVAILABLE MISSISSAUGA ON L5E1E9	0.0	<a href="#">21</a>
ONTARIO CLEAN WATER AGENCY	1300 LAKESHORE ROAD NOT AVAILABLE MISSISSAUGA ON L5E1E9	0.0	<a href="#">21</a>
ONTARIO CLEAN WATER AGENCY	1300 LAKESHORE ROAD NOT AVAILABLE MISSISSAUGA ON L5E1E9	0.0	<a href="#">21</a>
ONTARIO CLEAN WATER AGENCY	1300 LAKESHORE ROAD NOT AVAILABLE MISSISSAUGA ON L5E1E9	0.0	<a href="#">21</a>
ONTARIO CLEAN WATER AGENCY	1300 LAKESHORE ROAD NOT AVAILABLE MISSISSAUGA ON L5E1E9	0.0	<a href="#">21</a>
ONTARIO CLEAN WATER AGENCY	1300 LAKESHORE ROAD NOT AVAILABLE MISSISSAUGA ON L5E1E9	0.0	<a href="#">21</a>
ONTARIO CLEAN WATER AGENCY	1300 LAKESHORE ROAD NOT AVAILABLE MISSISSAUGA ON L5E1E9	0.0	<a href="#">21</a>
LAKEVIEW W.P.C.P.	1300 LAKESHORE ROAD EAST NOT AVAILABLE MISSISSAUGA ON L5E1E9	0.0	<a href="#">21</a>
LAKEVIEW W.P.C.P.	1300 LAKESHORE ROAD EAST NOT AVAILABLE MISSISSAUGA ON L5E1E9	0.0	<a href="#">21</a>
LAKEVIEW W.P.C.P.	1300 LAKESHORE ROAD EAST NOT AVAILABLE MISSISSAUGA ON L5E1E9	0.0	<a href="#">21</a>



<b><u>Site</u></b>	<b><u>Address</u></b>	<b><u>Distance (m)</u></b>	<b><u>Map Key</u></b>
ONTARIO CLEAN WATER AGENCY	1300 LAKESHORE ROAD EAST NOT AVAILABLE MISSISSAUGA ON L5E1E9	0.0	<a href="#"><u>21</u></a>
ONTARIO CLEAN WATER AGENCY	1300 LAKESHORE ROAD EAST NOT AVAILABLE MISSISSAUGA ON L5E1E9	0.0	<a href="#"><u>21</u></a>
ONTARIO CLEAN WATER AGENCY	1300 LAKESHORE ROAD EAST NOT AVAILABLE MISSISSAUGA ON L5E1E9	0.0	<a href="#"><u>21</u></a>
ONTARIO CLEAN WATER AGENCY	1300 LAKESHORE ROAD EAST NOT AVAILABLE MISSISSAUGA ON L5E1E9	0.0	<a href="#"><u>21</u></a>
ONTARIO CLEAN WATER AGENCY	1300 LAKESHORE ROAD EAST NOT AVAILABLE MISSISSAUGA ON L5E1E9	0.0	<a href="#"><u>21</u></a>
ONTARIO CLEAN WATER AGENCY	1300 LAKESHORE ROAD EAST NOT AVAILABLE MISSISSAUGA ON L5E1E9	0.0	<a href="#"><u>21</u></a>
ONTARIO CLEAN WATER AGENCY	1300 LAKESHORE ROAD EAST NOT AVAILABLE MISSISSAUGA ON L5E1E9	0.0	<a href="#"><u>21</u></a>
Ontario Clean Water Agency	1300 LAKESHORE ROAD EAST NOT AVAILABLE MISSISSAUGA ON L5E1E9	0.0	<a href="#"><u>21</u></a>
INGERSOLL RAND	1076 LAKESHORE ROAD EAST NOT AVAILABLE MISSISSAUGA ON L5E1E4	0.0	<a href="#"><u>36</u></a>
INGERSOLL RAND	1076 LAKESHORE ROAD EAST NOT AVAILABLE MISSISSAUGA ON L5E1E4	0.0	<a href="#"><u>39</u></a>
ONTARIO POWER GENERATION	800 HYDRO ROAD NOT AVAILABLE MISSISSAUGA ON L5E3H5	0.0	<a href="#"><u>40</u></a>

<b>Site</b>	<b>Address</b>	<b>Distance (m)</b>	<b>Map Key</b>
ILSCO OF CANADA COMPANY	1050 Lakeshore Road Mississauga ON L5E1E4	0.0	<a href="#">49</a>
ILSCO OF CANADA COMPANY	1050 Lakeshore Road Mississauga ON L5E1E4	0.0	<a href="#">49</a>
ILSCO OF CANADA COMPANY	1050 Lakeshore Road Mississauga ON L5E1E4	0.0	<a href="#">49</a>
ILSCO OF CANADA COMPANY	1050 Lakeshore Road Mississauga ON L5E1E4	0.0	<a href="#">49</a>
ILSCO OF CANADA COMPANY	1050 Lakeshore Road Mississauga ON L5E1E4	0.0	<a href="#">49</a>
ILSCO OF CANADA CO.	1050 Lakeshore Road Mississauga ON L5E1E4	0.0	<a href="#">49</a>
ILSCO OF CANADA CO.	1050 Lakeshore Road Mississauga ON L5E1E4	0.0	<a href="#">49</a>
ILSCO OF CANADA CO.	1050 Lakeshore Road Mississauga ON L5E1E4	0.0	<a href="#">49</a>
ILSCO OF CANADA CO.	1050 Lakeshore Road Mississauga ON L5E1E4	0.0	<a href="#">49</a>
ILSCO of Canada Co.	1050 Lakeshore Road Mississauga ON L5E1E4	0.0	<a href="#">49</a>
ILSCO OF CANADA LIMITED	1050 LAKESHORE ROAD NOT AVAILABLE MISSISSAUGA ON L5E1E4	0.0	<a href="#">49</a>
ILSCO OF CANADA LIMITED	1050 LAKESHORE ROAD NOT AVAILABLE MISSISSAUGA ON L5E1E4	0.0	<a href="#">49</a>

<b><u>Site</u></b>	<b><u>Address</u></b>	<b><u>Distance (m)</u></b>	<b><u>Map Key</u></b>
ILSCO OF CANADA LIMITED	1050 LAKESHORE ROAD NOT AVAILABLE MISSISSAUGA ON L5E1E4	0.0	<a href="#">49</a>
ILSCO OF CANADA LIMITED	1050 LAKESHORE ROAD NOT AVAILABLE MISSISSAUGA ON L5E1E4	0.0	<a href="#">49</a>
ILSCO OF CANADA LIMITED	1050 LAKESHORE ROAD NOT AVAILABLE MISSISSAUGA ON L5E1E4	0.0	<a href="#">49</a>
ILSCO OF CANADA LIMITED	1050 LAKESHORE ROAD NOT AVAILABLE MISSISSAUGA ON L5E1E4	0.0	<a href="#">49</a>
ILSCO OF CANADA LIMITED	1050 LAKESHORE ROAD NOT AVAILABLE MISSISSAUGA ON L5E1E4	0.0	<a href="#">49</a>
ILSCO OF CANADA LIMITED	1050 LAKESHORE ROAD NOT AVAILABLE MISSISSAUGA ON L5E1E4	0.0	<a href="#">49</a>
ILSCO OF CANADA LIMITED	1050 LAKESHORE ROAD NOT AVAILABLE MISSISSAUGA ON L5E1E4	0.0	<a href="#">49</a>
ILSCO OF CANADA LIMITED	1050 LAKESHORE ROAD NOT AVAILABLE MISSISSAUGA ON L5E1E4	0.0	<a href="#">49</a>
ILSCO OF CANADA	1050 LAKESHORE ROAD NOT AVAILABLE MISSISSAUGA ON L5E1E4	0.0	<a href="#">49</a>
ILSCO OF CANADA CO.	1050 Lakeshore Road Mississauga ON L5E1E4	0.0	<a href="#">54</a>
SPECIALTY GASKETS INC.	996 RANGEVIEW ROAD NOT AVAILABLE MISSISSAUGA ON L5E1H3	0.0	<a href="#">92</a>

<b>Site</b>	<b>Address</b>	<b>Distance (m)</b>	<b>Map Key</b>
SPECIALTY GASKETS INC.	996 RANGEVIEW RD. NOT AVAILABLE MISSISSAUGA ON L5E 1H3	0.0	<a href="#">92</a>
SPECIALTY GASKETS INC	996 RANGEVIEW ROAD NOT AVAILABLE MISSISSAUGA ON L5E1H3	0.0	<a href="#">92</a>
SPECIALTY GASKETS LTD	996 RANGEVIEW ROAD NOT AVAILABLE MISSISSAUGA ON L5E1H3	0.0	<a href="#">92</a>
SPECIALTY GASKETS LTD	996 RANGEVIEW ROAD NOT AVAILABLE MISSISSAUGA ON L5E1H3	0.0	<a href="#">92</a>
SPECIALTY GASKETS LTD	996 RANGEVIEW ROAD NOT AVAILABLE MISSISSAUGA ON L5E1H3	0.0	<a href="#">92</a>
SPECIALTY GASKETS LTD	996 RANGEVIEW ROAD NOT AVAILABLE MISSISSAUGA ON L5E1H3	0.0	<a href="#">92</a>
SPECIALTY GASKETS LTD	996 RANGEVIEW ROAD NOT AVAILABLE MISSISSAUGA ON L5E1H3	0.0	<a href="#">92</a>
SPECIALTY GASKETS LTD	996 RANGEVIEW ROAD NOT AVAILABLE MISSISSAUGA ON L5E1H3	0.0	<a href="#">92</a>
FILAMAT COMPOSITES INC.	880 Rangeview Road Mississauga ON L5E1G9	0.0	<a href="#">112</a>
CHANTLER PACKAGING INC.	880 LAKESHORE ROAD NOT AVAILABLE MISSISSAUGA ON L5E1E1	0.0	<a href="#">122</a>
CHANTLER PACKAGING INC.	880 LAKESHORE ROAD NOT AVAILABLE MISSISSAUGA ON L5E1E1	0.0	<a href="#">122</a>
CHANTLER PACKAGING INC.	880 LAKESHORE ROAD EAST NOT AVAILABLE MISSISSAUGA ON L5E1E1	0.0	<a href="#">122</a>
CHANTLER PACKAGING INC.	880 LAKESHORE ROAD EAST NOT AVAILABLE MISSISSAUGA ON L5E1E1	0.0	<a href="#">122</a>

<b><u>Site</u></b>	<b><u>Address</u></b>	<b><u>Distance (m)</u></b>	<b><u>Map Key</u></b>
CHANTLER PACKAGING INC.	880 LAKESHORE ROAD EAST NOT AVAILABLE MISSISSAUGA ON L5E1E1	0.0	<a href="#"><u>122</u></a>
CHANTLER PACKAGING INC.	880 LAKESHORE ROAD EAST NOT AVAILABLE MISSISSAUGA ON L5E1E1	0.0	<a href="#"><u>122</u></a>
CHANTLER PACKAGING INC.	880 LAKESHORE ROAD EAST NOT AVAILABLE MISSISSAUGA ON L5E1E1	0.0	<a href="#"><u>122</u></a>
CHANTLER PACKAGING INC.	880 LAKESHORE ROAD EAST NOT AVAILABLE MISSISSAUGA ON L5E1E1	0.0	<a href="#"><u>122</u></a>
CHANTLER PACKAGING INC.	880 LAKESHORE ROAD EAST NOT AVAILABLE MISSISSAUGA ON L5E1E1	0.0	<a href="#"><u>122</u></a>
CHANTLER PACKAGING INC.	880 LAKESHORE ROAD NOT AVAILABLE MISSISSAUGA ON L5E1E1	0.0	<a href="#"><u>122</u></a>
FILAMAT COMPOSITES INC.	880 RANGEVIEW ROAD NOT AVAILABLE MISSISSAUGA ON L5E1G9	0.0	<a href="#"><u>132</u></a>
FILAMAT COMPOSITES INC.	880 Rangeview Road Mississauga ON L5E1G9	0.0	<a href="#"><u>132</u></a>
FILAMAT COMPOSITES INC.	880 Rangeview Road Mississauga ON L5E1G9	0.0	<a href="#"><u>132</u></a>
FILAMAT COMPOSITES INC.	880 Rangeview Road Mississauga ON L5E1G9	0.0	<a href="#"><u>132</u></a>
FILAMAT COMPOSITES INC.	880 Rangeview Road Mississauga ON L5E1G9	0.0	<a href="#"><u>132</u></a>

<b>Site</b>	<b>Address</b>	<b>Distance (m)</b>	<b>Map Key</b>
FILAMAT COMPOSITES INC.	880 Rangeview Road Mississauga ON L5E1G9	0.0	<a href="#">132</a>
Filamat Composites Inc.	880 Rangeview Road Mississauga ON L5E1G9	0.0	<a href="#">132</a>
H. B. FULLER CANADA INC.	880 RANGEVIEW ROAD NOT AVAILABLE MISSISSAUGA ON L5E1G9	0.0	<a href="#">132</a>
H. B. FULLER CANADA INC.	880 RANGEVIEW ROAD NOT AVAILABLE MISSISSAUGA ON L5E1G9	0.0	<a href="#">132</a>
H. B. FULLER CANADA INC.	880 RANGEVIEW ROAD NOT AVAILABLE MISSISSAUGA ON L5E1G9	0.0	<a href="#">132</a>
H.B. FULLER CANADA INC.	880 RANGEVIEW ROAD NOT AVAILABLE MISSISSAUGA ON L5E1G9	0.0	<a href="#">132</a>
H.B. FULLER CANADA INC.	880 RANGEVIEW ROAD NOT AVAILABLE MISSISSAUGA ON L5E1G9	0.0	<a href="#">132</a>
H.B. FULLER CANADA INC.	880 RANGEVIEW ROAD NOT AVAILABLE MISSISSAUGA ON L5E1G9	0.0	<a href="#">132</a>
H.B. FULLER CANADA INC.	880 RANGEVIEW ROAD NOT AVAILABLE MISSISSAUGA ON L5E1G9	0.0	<a href="#">132</a>
HB FULLER CANADA INC	880 RANGEVIEW ROAD NOT AVAILABLE MISSISSAUGA ON L5E1G9	0.0	<a href="#">132</a>
HB FULLER CANADA INC	880 RANGEVIEW ROAD NOT AVAILABLE MISSISSAUGA ON L5E1G9	0.0	<a href="#">132</a>
FILAMAT COMPOSITES INC.	880 RANGEVIEW ROAD NOT AVAILABLE MISSISSAUGA ON L5E1G9	0.0	<a href="#">132</a>
FILAMAT COMPOSITES INC.	880 RANGEVIEW ROAD NOT AVAILABLE MISSISSAUGA ON L5E1G9	0.0	<a href="#">132</a>

<b><u>Site</u></b>	<b><u>Address</u></b>	<b><u>Distance (m)</u></b>	<b><u>Map Key</u></b>
FILAMAT COMPOSITES	880 RANGEVIEW ROAD NOT AVAILABLE MISSISSAUGA ON L5E1G9	0.0	<a href="#">132</a>
FILAMAT COMPOSITES	880 RANGEVIEW ROAD NOT AVAILABLE MISSISSAUGA ON L5E1G9	0.0	<a href="#">132</a>
FILAMAT COMPOSITES	880 RANGEVIEW ROAD NOT AVAILABLE MISSISSAUGA ON L5E1G9	0.0	<a href="#">132</a>
FILAMAT COMPOSITES INC.	880 Rangeview Road Mississauga ON L5E1G9	0.0	<a href="#">132</a>
MEDIACOM INC.	830 LAKESHORE ROAD EAST NOT AVAILABLE MISSISSAUGA ON L5E 1E1	0.0	<a href="#">153</a>

### **OPCB - Inventory of PCB Storage Sites**

A search of the OPCB database, dated 1987-Oct 2004; 2012-Dec 2013 has found that there are 6 OPCB site(s) within approximately 0.00 kilometers of the project property.

<b><u>Site</u></b>	<b><u>Address</u></b>	<b><u>Distance (m)</u></b>	<b><u>Map Key</u></b>
ONTARIO CLEAN WATER AGENCY	1300 LAKESHORE ROAD EAST MISSISSAUGA ON L5E 1E9	0.0	<a href="#">21</a>
ONTARIO CLEAN WATER AGENCY	1300 LAKESHORE ROAD EAST MISSISSAUGA ON L5E 1E9	0.0	<a href="#">21</a>
ONTARIO CLEAN WATER AGENCY	1300 LAKESHORE ROAD EAST MISSISSAUGA ON L5E 1E9	0.0	<a href="#">21</a>
ONTARIO CLEAN WATER AGENCY	1300 LAKESHORE ROAD EAST MISSISSAUGA ON L5E 1E9	0.0	<a href="#">21</a>

<u>Site</u>	<u>Address</u>	<u>Distance (m)</u>	<u>Map Key</u>
ONTARIO CLEAN WATER AGENCY	1300 LAKESHORE ROAD EAST MISSISSAUGA ON L5E 1E9	0.0	<a href="#">21</a>
M.O.E.-LAKEVIEW W.P.C.P.	1300 LAKESHORE ROAD EAST MISSISSAUGA ON L5E 1E9	0.0	<a href="#">21</a>

### **ORD - Orders**

A search of the ORD database, dated 1994-Apr 30, 2021 has found that there are 1 ORD site(s) within approximately 0.00 kilometers of the project property.

<u>Site</u>	<u>Address</u>	<u>Distance (m)</u>	<u>Map Key</u>
Mark IV Industries Canada Corp.	1180 Lakeshore Road East Mississauga, Ontario, L5E 1E9 Concession 3 SDS, PCL 3, Part Lot 7, City of Mississauga Mississauga ON	0.0	<a href="#">19</a>

### **PES - Pesticide Register**

A search of the PES database, dated Oct 2011-Apr 30, 2021 has found that there are 1 PES site(s) within approximately 0.00 kilometers of the project property.

<u>Site</u>	<u>Address</u>	<u>Distance (m)</u>	<u>Map Key</u>
JARDINIERE EXTRAORDINAIRE	1165A LAKESHORE RD E MISSISSAUGA ON L5E161	0.0	<a href="#">17</a>

### **PINC - Pipeline Incidents**

A search of the PINC database, dated Oct 31, 2020 has found that there are 13 PINC site(s) within approximately 0.00 kilometers of the project property.

<u>Site</u>	<u>Address</u>	<u>Distance (m)</u>	<u>Map Key</u>
PIPELINE HIT 1 1/4"	1239 LAKESHORE RD E,,MISSISSAUGA, ON,L5E 1G2,CA ON	0.0	<a href="#">3</a>
ROBERT G DARLING	1199 LAKESHORE RD E,,MISSISSAUGA, ON,L5E 1G1,CA ON	0.0	<a href="#">5</a>



<b><u>Site</u></b>	<b><u>Address</u></b>	<b><u>Distance (m)</u></b>	<b><u>Map Key</u></b>
	1034 Orchard Road, Mississauga ON	0.0	<a href="#"><u>13</u></a>
	1300 Lakeshore Road East, Mississauga ON	0.0	<a href="#"><u>21</u></a>
DI BROS. LTD.	1080 HAIG BLVD,,MISSISSAUGA,ON,L5E 2M5,CA ON	0.0	<a href="#"><u>25</u></a>
TRISAN CONSTRUCTION	1057 DIXIE RD,,MISSISSAUGA,ON,L5E 2P3, CA ON	0.0	<a href="#"><u>41</u></a>
	1439 Lakeshore Road, Mississauga ON	0.0	<a href="#"><u>72</u></a>
PIPELINE HIT - 2"	1033 DETA ROAD,,MISSISSAUGA,ON,L5E 2R4,CA ON	0.0	<a href="#"><u>74</u></a>
PIPELINE HIT - 1/2"	1065 DETA ROAD,,MISSISSAUGA,ON,L5E 2R6,CA ON	0.0	<a href="#"><u>81</u></a>
	946 1st Street, Mississauga ON	0.0	<a href="#"><u>97</u></a>
	1039 Eastmount Avenue, Mississauga ON	0.0	<a href="#"><u>114</u></a>
PIPELINE HIT - 1/2"	1067 EASTMOUNT AVENUE,, MISSISSAUGA,ON,L5E 1Z2,CA ON	0.0	<a href="#"><u>119</u></a>
ENBRIDGE GAS INC	85 FORTY FIRST ST,,ETOBICOKE,ON,M8W 3P1,CA ON	0.0	<a href="#"><u>158</u></a>

## **PRT - Private and Retail Fuel Storage Tanks**

A search of the PRT database, dated 1989-1996\* has found that there are 8 PRT site(s) within approximately 0.00 kilometers of the project property.

<b><u>Site</u></b>	<b><u>Address</u></b>	<b><u>Distance (m)</u></b>	<b><u>Map Key</u></b>
SHERIDAN MERCURY SALES LTD	1345 LAKESHORE RD E MISSISSAUGA ON L5E 1G5	0.0	<a href="#"><u>27</u></a>
P & B RAYMOND ENTERPRIZES LTD	1417 LAKESHORE RD E MISSISSAUGA ON L5E 1G7	0.0	<a href="#"><u>60</u></a>
	1417 LAKESHORE RD. E. MISSISSAUGA ON	0.0	<a href="#"><u>60</u></a>
G & H ELSEN HOLDINGS LTD	1417 LAKESHORE RD E MISSISSAUGA ON L5E 1G7	0.0	<a href="#"><u>60</u></a>
GARY CONTRACTORS	1451 LAKESHORE RD E PORT CREDIT MISSISSAUGA ON	0.0	<a href="#"><u>78</u></a>
1062724 ONTARIO INC MR. IOFFE	1451 LAKESHORE RD E PORT CREDIT MISSISSAUGA ON L5E 1G8	0.0	<a href="#"><u>78</u></a>
SHELL CANADA OPERATED BY NAVEED SYED	1459 LAKESHORE RD E MISSISSAUGA ON L5E 1G8	0.0	<a href="#"><u>84</u></a>
GI SUG LEE LEE'S GAS BAR	909 LAKESHORE RD E MISSISSAUGA ON L5E 1E2	0.0	<a href="#"><u>108</u></a>

## **REC - Ontario Regulation 347 Waste Receivers Summary**

A search of the REC database, dated 1986-1990, 1992-2018 has found that there are 3 REC site(s) within approximately 0.00 kilometers of the project property.

<b><u>Site</u></b>	<b><u>Address</u></b>	<b><u>Distance (m)</u></b>	<b><u>Map Key</u></b>
ONTARIO CLEAN WATER AGENCY	LAKEVIEW PLANT 1300 LAKESHORE ROAD EAST MISSISSAUGA ON L5E 1E9	0.0	<a href="#"><u>21</u></a>

<u>Site</u>	<u>Address</u>	<u>Distance (m)</u>	<u>Map Key</u>
PEEL, REGIONAL MUNICIPALITY OF	LOT 5 & 6, CONC. 3, SDS 1300 LAKESHORE ROAD EAST MISSISSAUGA ON	0.0	<a href="#">21</a>
ONTARIO HYDRO	1082 LAKESHORE ROAD-PORT CREDIT MISSISSAUGA ON L5G 4M1	0.0	<a href="#">26</a>

### **RSC - Record of Site Condition**

A search of the RSC database, dated 1997-Sept 2001, Oct 2004-Apr 2021 has found that there are 12 RSC site(s) within approximately 0.00 kilometers of the project property.

<u>Site</u>	<u>Address</u>	<u>Distance (m)</u>	<u>Map Key</u>
McKenna Holdings Limited	1260 LAKESHORE RD E, MISSISSAUGA, ON, L5E 3B8 MISSISSAUGA ON L5E 3B8	0.0	<a href="#">7</a>
Anchor Lamina Inc.	1200 Lakeshore Road East, Mississauga Mississauga ON L5E 1E9	0.0	<a href="#">12</a>
LAKEVIEW COMMUNITY PARTNERS LIMITED	985 HYDRO ROAD, MISSISSAUGA, ON L5E 3H5 Mississauga ON	0.0	<a href="#">30</a>
LAKEVIEW COMMUNITY PARTNERS LIMITED	985 HYDRO ROAD, MISSISSAUGA, ON L5E 3H5 Mississauga ON	0.0	<a href="#">30</a>
LAKEVIEW COMMUNITY PARTNERS LIMITED	985 HYDRO ROAD, MISSISSAUGA, ON L5E 3H5 Mississauga ON	0.0	<a href="#">30</a>
LAKEVIEW COMMUNITY PARTNERS LIMITED	985 HYDRO ROAD, MISSISSAUGA, ON L5E 3H5 Mississauga ON	0.0	<a href="#">30</a>
1407 Lakeshore Road Inc.	1407 LAKESHORE ROAD EAST, MISSISSAUGA, ONTARIO L5E 1G7 Mississauga ON	0.0	<a href="#">48</a>

<b>Site</b>	<b>Address</b>	<b>Distance (m)</b>	<b>Map Key</b>
Ogden-Lake Developments Inc.	1041 LAKESHORE ROAD EAST, MISSISSAUGA, ONTARIO L5E 1E7 Mississauga ON	0.0	<a href="#">52</a>
Toronto and Region Conservation Authority	1400 LAKESHORE RD E, MISSISSAUGA, ON, L5E 1G8 MISSISSAUGA ON L5E 1G8	0.0	<a href="#">57</a>
Queenscorp (Lakeshore) Inc.	1439 and 1451 Lakeshore Road East, and 1013 and 1017 Deta Road, Mississauga, Ont ON	0.0	<a href="#">75</a>
Westport Beach Development Corporation	3857-3865 Lake Shore Boulevard West, 96 41st Street, Etobicoke, Ontario , M8W1R4 ON	0.0	<a href="#">145</a>
Westport Beach Development Corporation	3857-3865 Lake Shore Boulevard West, Etobicoke, Ontario , M8W1R4, ON	0.0	<a href="#">145</a>

### **RST - Retail Fuel Storage Tanks**

A search of the RST database, dated 1999-Dec 31, 2020 has found that there are 3 RST site(s) within approximately 0.00 kilometers of the project property.

<b>Site</b>	<b>Address</b>	<b>Distance (m)</b>	<b>Map Key</b>
ELSEN'S USED TIRES	1417 LAKESHORE RD E MISSISSAUGA ON L5E1G7	0.0	<a href="#">60</a>
CANADIAN TIRE GAS BAR	1417 LAKESHORE RD E MISSISSAUGA ON L5E 1G7	0.0	<a href="#">60</a>
RACE TRAC GAS BAR 51213	1417 LAKESHORE RD E MISSISSAUGA ON L5E1G7	0.0	<a href="#">60</a>

### **SCT - Scott's Manufacturing Directory**

A search of the SCT database, dated 1992-Mar 2011\* has found that there are 98 SCT site(s) within approximately 0.00 kilometers of the project property.

<b><u>Site</u></b>	<b><u>Address</u></b>	<b><u>Distance (m)</u></b>	<b><u>Map Key</u></b>
Grohe Canada Inc.	1230 Lakeshore Rd E Mississauga ON L5E 1E9	0.0	<a href="#"><u>6</u></a>
Tempress Limited	1230 Lakeshore Rd E Mississauga ON L5E 1E9	0.0	<a href="#"><u>6</u></a>
Grohe Canada Inc.	1226 Lakeshore Rd E Mississauga ON L5E 1E9	0.0	<a href="#"><u>6</u></a>
INDUSTRIAL THREAD & SUPPLIES	1260 LAKESHORE RD E MISSISSAUGA ON L5E 3B8	0.0	<a href="#"><u>7</u></a>
S.R. KNOTT INDUSTRIAL SUPPLY	1260 LAKESHORE RD E MISSISSAUGA ON L5E 3B8	0.0	<a href="#"><u>7</u></a>
Sarnafil Ltd.	1260 Lakeshore Rd E Floor 2 Mississauga ON L5E 3B8	0.0	<a href="#"><u>7</u></a>
ANCHOR LAMINA INC.	1200 LAKESHORE RD E MISSISSAUGA ON L5E 1E9	0.0	<a href="#"><u>12</u></a>
Plasterform Inc.	1180 Lakeshore Rd E Mississauga ON L5E 1E9	0.0	<a href="#"><u>19</u></a>
Cheron Dearle Designs Inc.	1107 Lakeshore Rd E Unit 12 Mississauga ON L5E 1E8	0.0	<a href="#"><u>28</u></a>
BizNetworkNews.com	1064 Dixie Rd Mississauga ON L5E 2P4	0.0	<a href="#"><u>34</u></a>
INGERSOLL RAND ARCHITECTURAL	1076 LAKESHORE RD E MISSISSAUGA ON L5E 1E4	0.0	<a href="#"><u>39</u></a>
INGERSOLL ARCHITECTURAL HARDW	1076 LAKESHORE RD E MISSISSAUGA ON L5E 1E4	0.0	<a href="#"><u>39</u></a>

<b><u>Site</u></b>	<b><u>Address</u></b>	<b><u>Distance (m)</u></b>	<b><u>Map Key</u></b>
INGERSOLL-RAND ARCHITECTURAL	1076 Lakeshore Rd E Mississauga ON L5E 1E4	0.0	<a href="#"><u>39</u></a>
Ingersoll-Rand Architectural Hardware	1076 Lakeshore Rd E Mississauga ON L5E 1E4	0.0	<a href="#"><u>39</u></a>
I R Security and Technologies	1076 Lakeshore Rd E Mississauga ON L5E 1E4	0.0	<a href="#"><u>39</u></a>
Ingersoll Rand Company	1076 Lakeshore Rd E Mississauga ON L5E 1E4	0.0	<a href="#"><u>39</u></a>
Portrait Memorials Inc.	1059 Lakeshore Rd E Mississauga ON L5E 1E8	0.0	<a href="#"><u>42</u></a>
Kotycck Bros. Limited	1076 Rangeview Rd Mississauga ON L5E 1H3	0.0	<a href="#"><u>44</u></a>
IlSCO of Canada Company	1050 Lakeshore Rd E Mississauga ON L5E 1E4	0.0	<a href="#"><u>49</u></a>
ILSCO OF CANADA LIMITED	1050 LAKESHORE RD E MISSISSAUGA ON L5E 1E4	0.0	<a href="#"><u>49</u></a>
IlSCO of Canada Ltd.	1050 Lakeshore Rd E Mississauga ON L5E 1E4	0.0	<a href="#"><u>49</u></a>
Richards-Wilcox Door Systems	1045 Rangeview Rd Mississauga ON L5E 1H2	0.0	<a href="#"><u>55</u></a>
LONG BRANCH FOUNDRY LTD.	1062 RANGEVIEW RD MISSISSAUGA ON L5E 1H3	0.0	<a href="#"><u>58</u></a>

<b>Site</b>	<b>Address</b>	<b>Distance (m)</b>	<b>Map Key</b>
Long Branch Foundry Inc.	1062 Rangeview Rd Mississauga ON L5E 1H3	0.0	<a href="#">58</a>
Gaspard LP	1035 Rangeview Rd Mississauga ON L5E 1H2	0.0	<a href="#">67</a>
NORDIC SYSTEMS INC	1044 RANGEVIEW RD MISSISSAUGA ON L5E 1H3	0.0	<a href="#">70</a>
NORDIC SYSTEMS INC.	1044 Rangeview Rd Mississauga ON L5E 1H3	0.0	<a href="#">70</a>
Nordic Systems Corporation	1044 Rangeview Rd Mississauga ON L5E 1H3	0.0	<a href="#">70</a>
EXECUTIVE DESKS INC.	1025 RANGEVIEW RD UNIT 3 MISSISSAUGA ON L5E 1H2	0.0	<a href="#">73</a>
BOLTRON TIDMAN (1991) INC.	1025 RANGEVIEW RD MISSISSAUGA ON L5E 1H2	0.0	<a href="#">73</a>
Boltron Bookbinding	1025 Rangeview Rd Unit 1 Mississauga ON L5E 1H2	0.0	<a href="#">73</a>
STRATOS INDUSTRIES	1024 RANGEVIEW RD MISSISSAUGA ON L5E 1H3	0.0	<a href="#">79</a>
Stratos Industries Inc.	1024 Rangeview Rd Mississauga ON L5E 1H3	0.0	<a href="#">79</a>
LAKEVIEW BINDERY	1008B RANGEVIEW RD MISSISSAUGA ON L5E 1H3	0.0	<a href="#">82</a>
Gerrie-Young Enterprises Ltd.	1008 Rangeview Rd Mississauga ON L5E 1H3	0.0	<a href="#">82</a>

<b><u>Site</u></b>	<b><u>Address</u></b>	<b><u>Distance (m)</u></b>	<b><u>Map Key</u></b>
Lakeview Bindery Ltd.	1008B Rangeview Rd Mississauga ON L5E 1H3	0.0	<a href="#"><u>82</u></a>
Toronto Fabricating & Mfg. Co.	1021 Rangeview Rd Mississauga ON L5E 1H2	0.0	<a href="#"><u>86</u></a>
WROUGHT IRON & MORE	981 LAKESHORE RD E MISSISSAUGA ON L5E 1E5	0.0	<a href="#"><u>87</u></a>
Wrought Iron & More Inc.	981 Lakeshore Rd E Mississauga ON L5E 1E5	0.0	<a href="#"><u>87</u></a>
Goodfinds Galleries Inc.	981 Lakeshore Rd E Mississauga ON L5E 1E5	0.0	<a href="#"><u>87</u></a>
Interior Manufacturing Group Inc.	974 Lakeshore Rd E Mississauga ON L5E 1E4	0.0	<a href="#"><u>90</u></a>
Interior Manufacturing Group	974 Lakeshore Rd E Mississauga ON L5E 1E4	0.0	<a href="#"><u>90</u></a>
SPECIALTY GASKETS INC.	996 RANGEVIEW RD MISSISSAUGA ON L5E 1H3	0.0	<a href="#"><u>92</u></a>
CONTRACT SUPPLY CORPORATION	983 RANGEVIEW RD MISSISSAUGA ON L5E 1H2	0.0	<a href="#"><u>94</u></a>
ROLAND GRAPHICS SCREEN PRINTIN	945 LAKESHORE RD E MISSISSAUGA ON L5E 1E3	0.0	<a href="#"><u>96</u></a>
Lakefront Mfg. Inc. - Halpen Engineering Division	925 Prom Lakefront Mississauga ON L5E 2C3	0.0	<a href="#"><u>98</u></a>



<b><u>Site</u></b>	<b><u>Address</u></b>	<b><u>Distance (m)</u></b>	<b><u>Map Key</u></b>
Lakefront Mfg. Inc. - Electronic Illumination Division	925 Prom Lakefront Mississauga ON L5E 2C3	0.0	<a href="#"><u>98</u></a>
Lakefront Mfg. Inc. - Cleansweep Manufacturing Division	925 Prom Lakefront Mississauga ON L5E 2C3	0.0	<a href="#"><u>98</u></a>
Lakefront Mfg. Inc. - Lakefront Manufacturing Division	925 Prom Lakefront Mississauga ON L5E 2C3	0.0	<a href="#"><u>98</u></a>
LAKEFRONT MANUFACTURING INC.	925 PROM LAKEFRONT MISSISSAUGA ON L5E 2C3	0.0	<a href="#"><u>98</u></a>
HALPEN ENGINEERING	925 PROM LAKEFRONT MISSISSAUGA ON L5E 2C3	0.0	<a href="#"><u>98</u></a>
CLEANSWEEP MANUFACTURING	925 PROM LAKEFRONT MISSISSAUGA ON L5E 2C3	0.0	<a href="#"><u>98</u></a>
Lakefront Mfg. Inc.	925 Prom Lakefront Mississauga ON L5E 2C3	0.0	<a href="#"><u>98</u></a>
Lakefront Mfg. Inc.	925 Prom Lakefront Mississauga ON L5E 2C3	0.0	<a href="#"><u>98</u></a>
Lakefront Mfg. Inc.	925 Prom Lakefront Mississauga ON L5E 2C3	0.0	<a href="#"><u>98</u></a>
Lakefront Mfg. Inc.	925 Prom Lakefront Mississauga ON L5E 2C3	0.0	<a href="#"><u>98</u></a>
Lakefront Mfg. Inc. - Cleansweep Manufacturing Division	925 Lakefront Promenade Mississauga ON L5E 2C3	0.0	<a href="#"><u>98</u></a>
Lakefront Mfg. Inc. - Lakefront Manufacturing Division	925 Lakefront Promenade Mississauga ON L5E 2C3	0.0	<a href="#"><u>98</u></a>

<b><u>Site</u></b>	<b><u>Address</u></b>	<b><u>Distance (m)</u></b>	<b><u>Map Key</u></b>
Lakefront Mfg. Inc.	925 Lakefront Prom Mississauga ON L5E 2C3	0.0	<a href="#"><u>98</u></a>
Lakefront Mfg. Inc. - Electronic Illumination Division	925 Lakefront Promenade Mississauga ON L5E 2C3	0.0	<a href="#"><u>98</u></a>
Halpen Engineering Div	925 Prom Lakefront Mississauga ON L5E 2C3	0.0	<a href="#"><u>98</u></a>
Lakefront Mfg. Inc.	925 Prom Lakefront Mississauga ON L5E 2C3	0.0	<a href="#"><u>98</u></a>
Lakefront Mfg. Inc.	925 Prom Lakefront Mississauga ON L5E 2C3	0.0	<a href="#"><u>98</u></a>
CONSTRUCTION SPECIALTIES LTD.	895 PROM LAKEFRONT MISSISSAUGA ON L5E 2C2	0.0	<a href="#"><u>101</u></a>
Construction Specialties Co	895 Prom Lakefront Mississauga ON L5E 2C2	0.0	<a href="#"><u>101</u></a>
ABC FIRE DOOR TESTING & MFG. L	920 LAKESHORE RD E MISSISSAUGA ON L5E 1E1	0.0	<a href="#"><u>104</u></a>
ABC Fire Door Testing & Mfg.	920 Lakeshore Rd E Mississauga ON L5E 1E1	0.0	<a href="#"><u>104</u></a>
PRIDE PAK CANADA LTD.	930 LAKEFRONT PROMENADE MISSISSAUGA ON L5E 2C4	0.0	<a href="#"><u>107</u></a>
PRIDE PAK CANADA LTD.	930 PROM LAKEFRONT MISSISSAUGA ON L5E 2C4	0.0	<a href="#"><u>107</u></a>

<b>Site</b>	<b>Address</b>	<b>Distance (m)</b>	<b>Map Key</b>
A & U HANUS FOOD PRODUCTS LTD	896 LAKESHORE RD E MISSISSAUGA ON L5E 1E1	0.0	<a href="#">113</a>
A & U Hanus Food Products	896 Lakeshore Rd E Suite 1 Mississauga ON L5E 1E1	0.0	<a href="#">113</a>
Salad King	896 Lakeshore Rd E Mississauga ON L5E 1E1	0.0	<a href="#">113</a>
The Salad King	896 Lakeshore Rd E Mississauga ON L5E 1E1	0.0	<a href="#">113</a>
BIODERMA SKIN ENRICHMENT PRODS	895 RANGEVIEW RD MISSISSAUGA ON L5E 1H1	0.0	<a href="#">115</a>
HOLISTIC SKIN CARE LTD.	895 Rangeview Rd Mississauga ON L5E 1H1	0.0	<a href="#">115</a>
NEEDLE-BOBBIN LTD	890 RANGEVIEW RD MISSISSAUGA ON L5E 1G9	0.0	<a href="#">117</a>
Needle-Bobbin Ltd.	890 Rangeview Rd Mississauga ON L5E 1G9	0.0	<a href="#">117</a>
Chantler Packaging Inc.	880 Lakeshore Rd E Mississauga ON L5E 1E1	0.0	<a href="#">122</a>
ABLE LOCK SERVICE LTD.	875 LAKESHORE RD E MISSISSAUGA ON L5E 1E2	0.0	<a href="#">127</a>
Slingshot Enterprises	866 Lakeshore Rd E Mississauga ON L5E 1E1	0.0	<a href="#">131</a>
shomi Inc.	866 Lakeshore Rd E Mississauga ON L5E 1E1	0.0	<a href="#">131</a>

<b><u>Site</u></b>	<b><u>Address</u></b>	<b><u>Distance (m)</u></b>	<b><u>Map Key</u></b>
Filamat Composites Inc.	880 Rangeview Rd Mississauga ON L5E 1G9	0.0	<a href="#">132</a>
Green Turtle Technologies Ltd.	880 Rangeview Rd Mississauga ON L5E 1G9	0.0	<a href="#">132</a>
H.B. FULLER CANADA INC.	880 RANGEVIEW RD MISSISSAUGA ON L5E 1G9	0.0	<a href="#">132</a>
ROBY INDUSTRIES OF CANADA LTD	865 RANGEVIEW RD MISSISSAUGA ON L5E 1H1	0.0	<a href="#">136</a>
ROMAC PRODUCTS LIMITED	865 RANGEVIEW RD MISSISSAUGA ON L5E 1H1	0.0	<a href="#">136</a>
GS Medical Packaging Inc.	865 Rangeview Rd Mississauga ON L5E 1H1	0.0	<a href="#">136</a>
Triton Sails Ltd.	864 Lakeshore Rd E Mississauga ON L5E 1E1	0.0	<a href="#">148</a>
FLOMAT CANADA INC.	861 RANGEVIEW RD MISSISSAUGA ON L5E 1H1	0.0	<a href="#">151</a>
MEDIACOM INC.	830 LAKESHORE RD E MISSISSAUGA ON L5E 1E1	0.0	<a href="#">152</a>
MEDIACOM INC.	830 LAKESHORE RD E MISSISSAUGA ON L5E 1E1	0.0	<a href="#">152</a>
511 Foods Ltd.	830 Lakeshore Rd E Mississauga ON L5E 1E1	0.0	<a href="#">152</a>

<b><u>Site</u></b>	<b><u>Address</u></b>	<b><u>Distance (m)</u></b>	<b><u>Map Key</u></b>
FOUR FOUR FOUR LTD	855 RANGEVIEW RD MISSISSAUGA ON L5E 1H1	0.0	<a href="#"><u>154</u></a>
Four Four Four Ltd.	855 Rangeview Rd Mississauga ON L5E 1H1	0.0	<a href="#"><u>154</u></a>
CANADA OPTIX CORPORATION INC.	850 RANGEVIEW RD UNIT 1 MISSISSAUGA ON L5E 1G9	0.0	<a href="#"><u>156</u></a>
Interior Manufacturing Group	850 Rangeview Rd Mississauga ON L5E 1G9	0.0	<a href="#"><u>156</u></a>
Gordon Piller Inc.	851 Rangeview Rd Mississauga ON L5E 1H1	0.0	<a href="#"><u>157</u></a>
Metagenics Canada Inc.	851 Rangeview Rd Mississauga ON L5E 1H1	0.0	<a href="#"><u>157</u></a>

### **SPL - Ontario Spills**

A search of the SPL database, dated 1988-Aug 2020 has found that there are 104 SPL site(s) within approximately 0.00 kilometers of the project property.

<b><u>Site</u></b>	<b><u>Address</u></b>	<b><u>Distance (m)</u></b>	<b><u>Map Key</u></b>
	1239 Lakeshore Road East in Mississauga Mississauga ON	0.0	<a href="#"><u>3</u></a>
Enbridge Gas Distribution Inc.	1199 Lakeshore Rd E, Mississauga ON	0.0	<a href="#"><u>5</u></a>
PUROLATOR MANUFACTURING LTD.	1180 LAKESHORE RD. EAST MISSISSAUGA CITY ON L5E 1E9	0.0	<a href="#"><u>19</u></a>
The Corporation of the City of Mississauga	1180 Lakeshore West<UNOFFICIAL> Mississauga ON L5E 1E9	0.0	<a href="#"><u>19</u></a>

<b><u>Site</u></b>	<b><u>Address</u></b>	<b><u>Distance (m)</u></b>	<b><u>Map Key</u></b>
	1180 Lakeshore Rd E Mississauga ON L5E 1E9	0.0	<a href="#">19</a>
The Regional Municipality of Peel	1180 Lakeshore Road Mississauga ON NA	0.0	<a href="#">19</a>
ONTARIO CLEAN WATER AGENCY	LAKEVIEW WPCP (MISSISSAUGA) 1300 LAKESHORE ROAD EAST MISSISSAUGA CITY ON L5E 1E9	0.0	<a href="#">21</a>
ONTARIO CLEAN WATER AGENCY	LAKE ONTARIO LAKEVIEW WPCP (MISSISSAUGA) 1300 LAKESHORE ROAD EAST MISSISSAUGA CITY ON	0.0	<a href="#">21</a>
ONTARIO CLEAN WATER AGENCY	LAKE ONTARIO LAKEVIEW WPCP (MISSISSAUGA) 1300 LAKESHORE ROAD EAST MISSISSAUGA CITY ON	0.0	<a href="#">21</a>
The Regional Municipality of Peel	1300 Lakeshore Rd E Lot 5 Concession 3 South of Dundas St Original Township of T Mississauga ON L5E 1E9	0.0	<a href="#">21</a>
The Regional Municipality of Peel	1300 Lakeshore Rd E Mississauga ON L5E 1E9	0.0	<a href="#">21</a>
ONTARIO CLEAN WATER AGENCY	LAKEVIEW WPCP (MISSISSAUGA) 1300 LAKESHORE ROAD EAST MISSISSAUGA CITY ON L5E 1E9	0.0	<a href="#">21</a>
ONTARIO CLEAN WATER AGENCY	LAKEVIEW WPCP (MISSISSAUGA) 1300 LAKESHORE ROAD EAST MISSISSAUGA CITY ON L5E 1E9	0.0	<a href="#">21</a>
ONTARIO CLEAN WATER AGENCY	LAKE ONTARIO LAKEVIEW WPCP (MISSISSAUGA) 1300 LAKESHORE ROAD EAST MISSISSAUGA CITY ON	0.0	<a href="#">21</a>
ONTARIO CLEAN WATER AGENCY	LAKEVIEW WPCP (MISSISSAUGA) 1300 LAKESHORE ROAD EAST MISSISSAUGA CITY ON L5E 1E9	0.0	<a href="#">21</a>

<b><u>Site</u></b>	<b><u>Address</u></b>	<b><u>Distance (m)</u></b>	<b><u>Map Key</u></b>
ONTARIO CLEAN WATER AGENCY	LAKEVIEW WPCP (MISSISSAUGA) 1300 LAKESHORE ROAD EAST MISSISSAUGA CITY ON L5E 1E9	0.0	<a href="#">21</a>
ONTARIO HYDRO	LAKE ONTARIO LAKEVIEW TGS MISSISSAUGA CITY ON	0.0	<a href="#">21</a>
MINISTRY OF THE ENVIRONMENT	LAKEVIEW WPCP (MISSISSAUGA) 1300 LAKESHORE ROAD EAST MISSISSAUGA CITY ON L5E 1E9	0.0	<a href="#">21</a>
MINISTRY OF THE ENVIRONMENT	LAKE ONTARIO LAKEVIEW WPCP (MISSISSAUGA) 1300 LAKESHORE ROAD EAST MISSISSAUGA CITY ON	0.0	<a href="#">21</a>
MINISTRY OF THE ENVIRONMENT	LAKE ONTARIO LAKEVIEW WPCP (MISSISSAUGA) 1300 LAKESHORE ROAD EAST MISSISSAUGA CITY ON	0.0	<a href="#">21</a>
ONTARIO CLEAN WATER AGENCY	LAKEVIEW WPCP (MISSISSAUGA) 1300 LAKESHORE ROAD EAST MISSISSAUGA CITY ON L5E 1E9	0.0	<a href="#">21</a>
ONTARIO CLEAN WATER AGENCY	LAKE ONTARIO LAKEVIEW WPCP (MISSISSAUGA) 1300 LAKESHORE ROAD EAST MISSISSAUGA CITY ON	0.0	<a href="#">21</a>
ONTARIO CLEAN WATER AGENCY	LAKEVIEW WPCP (MISSISSAUGA) 1300 LAKESHORE ROAD EAST MISSISSAUGA CITY ON L5E 1E9	0.0	<a href="#">21</a>
ONTARIO CLEAN WATER AGENCY	MELTON DRIVE LAKEVIEW WPCP (MISSISSAUGA) 1300 LAKESHORE ROAD EAST MISSISSAUGA CITY ON	0.0	<a href="#">21</a>
ONTARIO CLEAN WATER AGENCY	LAKEVIEW WPCP (MISSISSAUGA) 1300 LAKESHORE ROAD EAST MISSISSAUGA CITY ON L5E 1E9	0.0	<a href="#">21</a>
ONTARIO CLEAN WATER AGENCY	1300 LAKESHORE AVE. W LAKEVIEW WPCP (MISSISSAUGA) 1300 LAKESHORE ROAD EAST	0.0	<a href="#">21</a>

<u>Site</u>	<u>Address</u>	<u>Distance (m)</u>	<u>Map Key</u>
	MISSISSAUGA CITY ON L5E 1E9		
ONTARIO CLEAN WATER AGENCY	LAKE ONTARIO FROM THE LORNE PARK WTP LAKEVIEW WPCP (MISSISSAUGA) 1300 LAKESHORE ROAD EAST MISSISSAUGA CITY ON	0.0	<a href="#">21</a>
ONTARIO CLEAN WATER AGENCY	LAKEVIEW WPCP (MISSISSAUGA) 1300 LAKESHORE ROAD EAST MISSISSAUGA CITY ON L5E 1E9	0.0	<a href="#">21</a>
ONTARIO CLEAN WATER AGENCY	LAKEVIEW WPCP (MISSISSAUGA) 1300 LAKESHORE ROAD EAST MISSISSAUGA CITY ON L5E 1E9	0.0	<a href="#">21</a>
ONTARIO CLEAN WATER AGENCY	LAKEVIEW WPCP (MISSISSAUGA) 1300 LAKESHORE ROAD EAST MISSISSAUGA CITY ON L5E 1E9	0.0	<a href="#">21</a>
ONTARIO CLEAN WATER AGENCY	LAKE ONTARIO LAKEVIEW WTP (SOUTH PEEL WATER SUPPLY) MISSISSAUGA ON MISSISSAUGA ON	0.0	<a href="#">21</a>
ONTARIO CLEAN WATER AGENCY	LAKE ONTARIO 1300 LAKESHORE RD E LAKEVIEW WPCP (MISSISSAUGA) 1300 LAKESHORE ROAD EAST MISSISSAUGA CITY ON L5E 1E9	0.0	<a href="#">21</a>
BARTEL'S TRUCKING	LAKEVIEW WASTE TREATMENT PLANT 1300 LAKESHORE RD. E. TRANSPORT TRUCK MISSISSAUGA CITY ON L5E 1E9	0.0	<a href="#">21</a>
ONTARIO CLEAN WATER AGENCY	LAKEVIEW WPCP, SLUDGE ALONG WPCP ACCESS ROAD AND LAKESHORE ROAD LAKEVIEW WPCP (MISSISSAUGA) 1300 LAKESHORE ROAD EAST MISSISSAUGA CITY ON	0.0	<a href="#">21</a>
ONTARIO CLEAN WATER AGENCY	LAKEVIEW WPCP (MISSISSAUGA) 1300 LAKESHORE ROAD EAST MISSISSAUGA CITY ON L5E 1E9	0.0	<a href="#">21</a>
	1300 Lakeshore Rd E Lot 5 Concession 3 South of Dundas St Original Township of Toronto Mississauga ON	0.0	<a href="#">21</a>



<b><u>Site</u></b>	<b><u>Address</u></b>	<b><u>Distance (m)</u></b>	<b><u>Map Key</u></b>
The Regional Municipality of Peel	1300 Lakeshore Rd E Mississauga ON	0.0	<a href="#">21</a>
Ontario Clean Water Agency	1300 Lakeshore Road East Mississauga ON	0.0	<a href="#">21</a>
Ontario Clean Water Agency	1300 Lakeshore Rd E Lot 5 Concession 3 South of Dundas St Original Township of Toronto Mississauga ON	0.0	<a href="#">21</a>
	1300 Lakeshore Rd E Mississauga ON	0.0	<a href="#">21</a>
Regional Municipality of Peel; Ontario Clean Water Agency	1300 Lakeshore Rd E Mississauga ON L5E 1E9	0.0	<a href="#">21</a>
	1300 Lakeshore Road East Mississauga ON	0.0	<a href="#">21</a>
Ontario Clean Water Agency	1300 Lakeshore Rd E Mississauga ON L5E 1E9	0.0	<a href="#">21</a>
The Regional Municipality of Peel	1300 Lakeshore Road East Mississauga ON	0.0	<a href="#">21</a>
	1300 Lakeshore Rd E Mississauga ON NA	0.0	<a href="#">21</a>
The Regional Municipality of Peel	1300 Lakeshore Road East Mississauga ON L5E 1E9	0.0	<a href="#">21</a>
	1300 Lakeshore Road East Mississauga ON L5E 1E9	0.0	<a href="#">21</a>

<b><u>Site</u></b>	<b><u>Address</u></b>	<b><u>Distance (m)</u></b>	<b><u>Map Key</u></b>
Ontario Clean Water Agency	1300 Lakeshore Road East Mississauga ON L5E 1E9	0.0	<a href="#"><u>21</u></a>
Ontario Clean Water Agency	1300 Lakeshore Road East Mississauga ON L5E 1E9	0.0	<a href="#"><u>21</u></a>
Ontario Clean Water Agency	1300 Lakeshore Road East Mississauga ON L5E 1E9	0.0	<a href="#"><u>21</u></a>
Ontario Clean Water Agency	1300 Lakeshore Road East Mississauga ON L5E 1E9	0.0	<a href="#"><u>21</u></a>
Ontario Clean Water Agency	1300 Lakeshore Road East Mississauga ON L5E 1E9	0.0	<a href="#"><u>21</u></a>
Ontario Clean Water Agency	1300 Lakeshore Road East Mississauga ON L5E 1E9	0.0	<a href="#"><u>21</u></a>
The Regional Municipality of Peel	1300 Lakeshore Road East Mississauga ON L5E 1E9	0.0	<a href="#"><u>21</u></a>
Regional Municipality of Peel Laboratory	1300 Lakeshore Road East Mississauga ON L5E 1E9	0.0	<a href="#"><u>21</u></a>
	1300 Lakeshore Road East Mississauga ON L5E 1E9	0.0	<a href="#"><u>21</u></a>
The Regional Municipality of Peel	1300 Lakeshore Road East Mississauga ON L5E 1E9	0.0	<a href="#"><u>21</u></a>
Ontario Clean Water Agency	1300 Lakeshore Road East Mississauga ON L5E 1E9	0.0	<a href="#"><u>21</u></a>
The Regional Municipality of Peel	1300 Lakeshore Road East LAKEVIEW WATER POLLUTION CONTROL PLANT Mississauga ON L5E 1E9	0.0	<a href="#"><u>21</u></a>

<b><u>Site</u></b>	<b><u>Address</u></b>	<b><u>Distance (m)</u></b>	<b><u>Map Key</u></b>
	1300 Lakeshore Road East LAKEVIEW WATER POLLUTION CONTROL PLANT Mississauga ON L5E 1E9	0.0	<a href="#"><u>21</u></a>
Ontario Clean Water Agency	1300 Lakeshore Rd E Mississauga ON L5E 1E9	0.0	<a href="#"><u>21</u></a>
Ontario Clean Water Agency	1300 Lakeshore Rd E Mississauga ON L5E 1E9	0.0	<a href="#"><u>21</u></a>
City of Toronto	1300 Lakeshore Rd E Mississauga ON L5E 1E9	0.0	<a href="#"><u>21</u></a>
	1300 Lakeshore Rd E; 1300 Lakeshore Rd E Mississauga; Mississauga ON	0.0	<a href="#"><u>21</u></a>
Ontario Clean Water Agency	1300 Lakeshore Road east Mississauga ON	0.0	<a href="#"><u>21</u></a>
Ontario Clean Water Agency	1300 Lakeshore Road East Mississauga ON	0.0	<a href="#"><u>21</u></a>
Ontario Clean Water Agency	1300 Lakeshore Rd E Mississauga ON L5E 1E9	0.0	<a href="#"><u>21</u></a>
The Regional Municipality of Peel	1300 Lakeshore Rd E Mississauga ON L5E 1E9	0.0	<a href="#"><u>21</u></a>
The Regional Municipality of Peel	1300 Lakeshore Rd E Mississauga ON L5E 1E9	0.0	<a href="#"><u>21</u></a>
The Regional Municipality of Peel	1300 Lakeshore Rd E Mississauga ON L5E 1E9	0.0	<a href="#"><u>21</u></a>

<b>Site</b>	<b>Address</b>	<b>Distance (m)</b>	<b>Map Key</b>
The Regional Municipality of Peel	1300 Lakeshore Rd E Mississauga ON NA	0.0	<a href="#">21</a>
The Regional Municipality of Peel	1300 Lakeshore Rd E Mississauga ON L5E 1E9	0.0	<a href="#">21</a>
The Regional Municipality of Peel	1300 Lakeshore Rd E Mississauga ON L5E 1E9	0.0	<a href="#">21</a>
The Regional Municipality of Peel	1300 Lakeshore Rd E Mississauga ON L5E 1E9	0.0	<a href="#">21</a>
The Regional Municipality of Peel	1300 Lakeshore Road East Mississauga ON L5E 1E9	0.0	<a href="#">21</a>
ONTARIO CLEAN WATER AGENCY	LAKEVIEW WPCP (MISSISSAUGA) 1300 LAKESHORE ROAD EAST MISSISSAUGA CITY ON L5E 1E9	0.0	<a href="#">21</a>
ONTARIO CLEAN WATER AGENCY	LAKE ONTARIO LAKEVIEW WPCP (MISSISSAUGA) 1300 LAKESHORE ROAD EAST MISSISSAUGA CITY ON	0.0	<a href="#">21</a>
Ontario Power Generation Inc.	1352 Lakeshore Road East Mississauga ON L5E 1E9	0.0	<a href="#">31</a>
Enbridge Gas Distribution Inc.	1057 Dixie Road Mississauga ON	0.0	<a href="#">41</a>
PETRO-CANADA	1417 LAKESHORE ROAD EAST SERVICE STATION MISSISSAUGA CITY ON L5E 1G7	0.0	<a href="#">60</a>
ESSO PETROLEUM CANADA	ESSO STATION AT LAKESHORE BLVD. & DETA SERVICE STATION MISSISSAUGA CITY ON	0.0	<a href="#">66</a>
	Lakeshore & Deta Road (North side of Lakeshore Road) Mississauga ON	0.0	<a href="#">66</a>

<b><u>Site</u></b>	<b><u>Address</u></b>	<b><u>Distance (m)</u></b>	<b><u>Map Key</u></b>
LADA CITY MOTORS	LADA CITY MOTORS 1019 LAKESHORE RD EAST MISSISSAUGA DEALERSHIP 1019 LAKESHORE ROAD EAST MISSISSAUGA CITY ON L5E 1E6	0.0	<a href="#"><u>68</u></a>
Enbridge Gas Distribution Inc.	in front of 1033 Deta Road Mississauga ON	0.0	<a href="#"><u>71</u></a>
S. 21	1000 Lakeshore Road, East Mississauga ON	0.0	<a href="#"><u>76</u></a>
BEAVER GAS STATION	1459 LAKESHORE RD. SERVICE STATION MISSISSAUGA CITY ON	0.0	<a href="#"><u>84</u></a>
	983 Rangeview Rd Mississauga ON NA	0.0	<a href="#"><u>94</u></a>
LAKEFRONT MANUFACTURING	925 LAKEFRONT PROMENADE MISSISSAUGA SITE 925 LAKEFRONT PROMENADE MISSISSAUGA CITY ON L5E 2C3	0.0	<a href="#"><u>98</u></a>
Unknown<UNOFFICIAL>	Intersection of Alexandra Avenue and First Street Mississauga ON	0.0	<a href="#"><u>105</u></a>
UNKNOWN	ETOBICOKE CREEK AT MARIE CURTIS PARK, LONGBRANCH AND LAKESHORE. TORONTO CITY ON	0.0	<a href="#"><u>111</u></a>
Enbridge Gas Distribution Inc.	1039 Eastmount Mississauga ON L5E 1Z2	0.0	<a href="#"><u>114</u></a>
	1067 Eastmount Avenue Mississauga ON	0.0	<a href="#"><u>116</u></a>
Enbridge Gas Distribution Inc.	890 Rangeview Rd Mississauga ON L5E 0A1	0.0	<a href="#"><u>117</u></a>

<b><u>Site</u></b>	<b><u>Address</u></b>	<b><u>Distance (m)</u></b>	<b><u>Map Key</u></b>
UNKNOWN	ETOBICOKE CREEK ABOVE LAKSHORE ROAD TORONTO CITY ON	0.0	<a href="#">121</a>
TRANSPORT TRUCK	885 RANGEVIEW RD. MISSISS. MOTOR VEHICLE (OPERATING FLUID) MISSISSAUGA CITY ON L5E 1H1	0.0	<a href="#">123</a>
PRIVATE OWNER	885 RANGEVIEW RD MOTOR VEHICLE (OPERATING FLUID) MISSISSAUGA CITY ON L5E 1H1	0.0	<a href="#">123</a>
UNKNOWN	ETOBICOKE CREEK OUTFALL NORTH OF CNR TRACKS (LAKESHORE) TORONTO CITY ON	0.0	<a href="#">124</a>
City of Toronto	43rd Street and Lakeshore Blvd., Etobicoke Toronto ON	0.0	<a href="#">130</a>
	43rd St. and Lakeshore Blvd. Toronto ON	0.0	<a href="#">130</a>
	865 Rangeview Rd Mississauga ON L5E 1H1	0.0	<a href="#">136</a>
PUC	1076 WESTMOUNT WATERWORKS MISSISSAUGA CITY ON L5E 1X4	0.0	<a href="#">143</a>
The Regional Municipality of Peel	861 Rangeview Road Mississauga ON	0.0	<a href="#">151</a>
Toronto Catholic District School Board	Parkview Public School - 85 41st. St. <UNOFFICIAL> Toronto ON	0.0	<a href="#">158</a>
The Regional Municipality of Peel	NW of Lakeshore Road E at East Ave Mississauga ON	0.9	<a href="#">161</a>

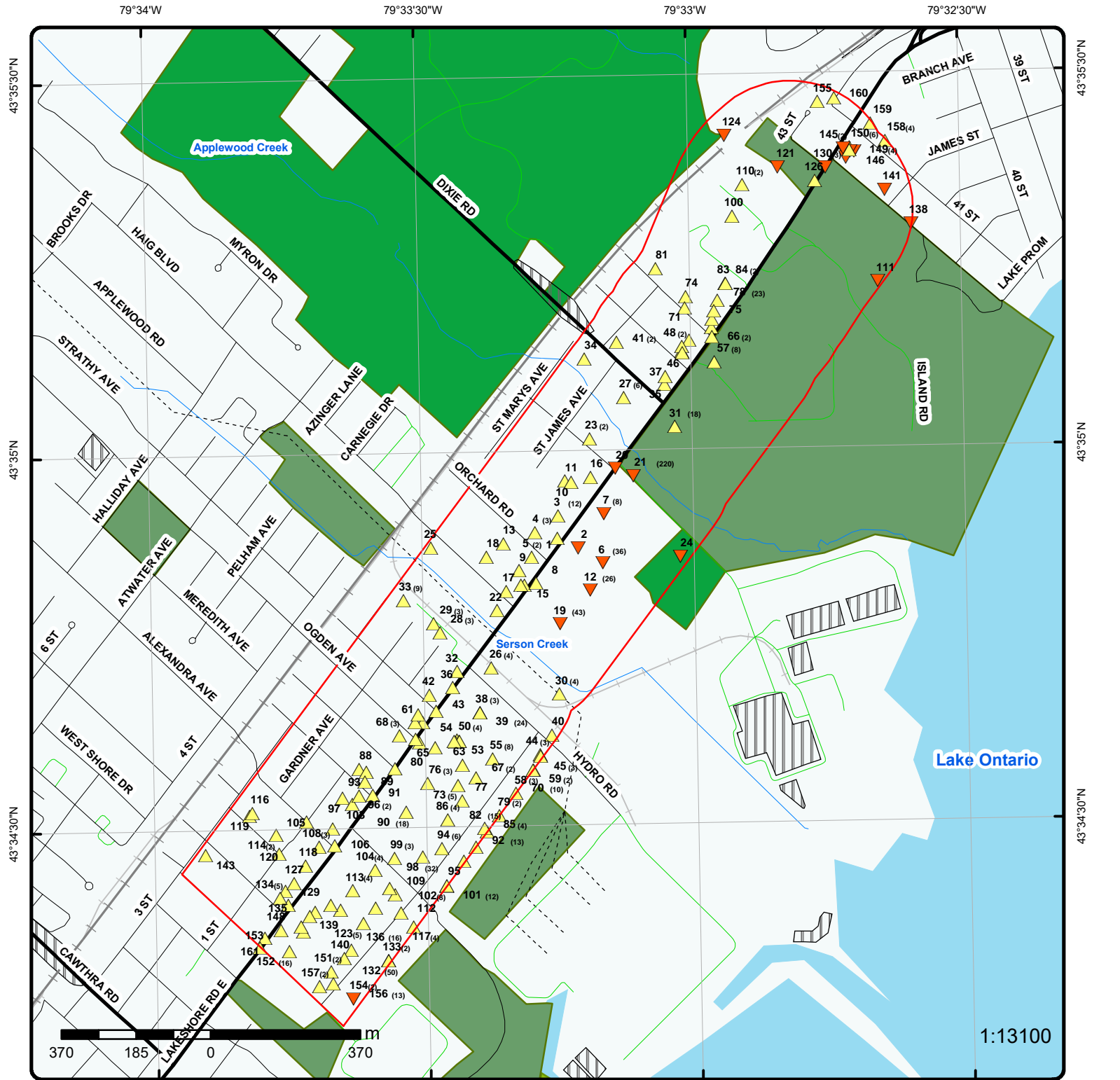

### Map: 0.001 Kilometer Radius

Order Number: 21060100043

Address: Mississauga EA Phase I ESA Part A, Mississauga, ON



Project Property	Expressway	Industrial and Resource - Regions	National Park
Buffer Outline	Principal Highway	Main Line	Provincial or Territorial Park
ErIS Sites with Higher Elevation	Secondary Highway	Sidetrack	Other Park
ErIS Sites with Same Elevation	Major Road	Transit Line	Golf Course or Driving Range
ErIS Sites with Lower Elevation	Local road	Abandoned Line	Park or Sports Field
ErIS Sites with Unknown Elevation	Trail	Proposed Road	Other Recreation Area
	Ferry Route/Ice Road		



Source: Esri, Maxar, GeoEye, Earthstar Geographics, CNES/Airbus DS, USDA, USGS, AeroGRID, IGN, and the GIS User Community

14935

**Aerial** Year: 2018

Order Number: 21060100043

**Address: Mississauga EA Phase I ESA Part A, Mississauga, ON**



Source: ESRI World Imagery

© ERIS Information Limited Partnership



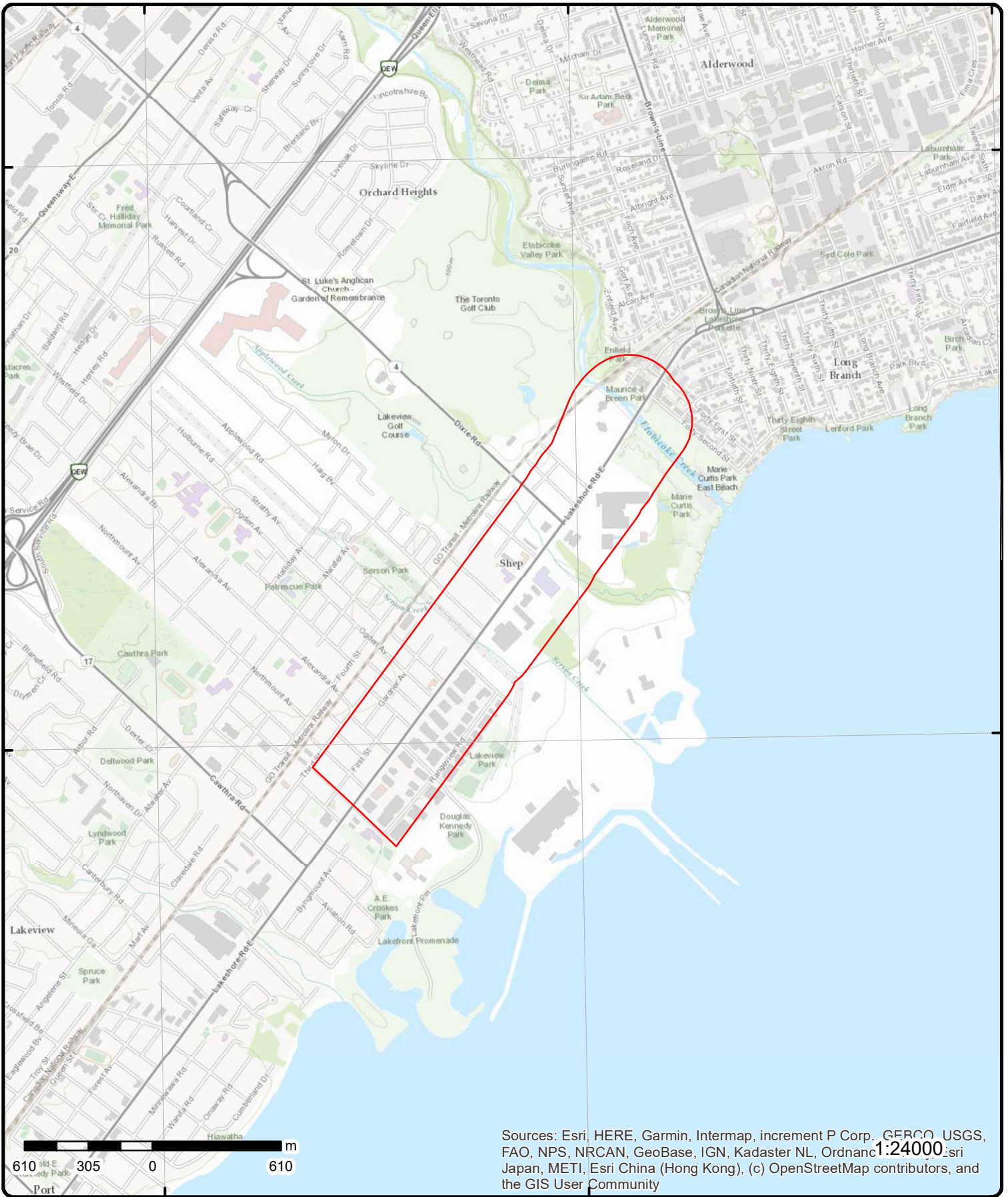

Sources: Esri, HERE, Garmin, Intermap, increment P Corp., GEBCO, USGS, FAO, NPS, NRCAN, GeoBase, IGN, Kadaster NL, Ordnance Survey, Esri Japan, METI, Esri China (Hong Kong), (c) OpenStreetMap contributors, and the GIS User Community

# Topographic Map

Order Number: 2106010043

Address: Mississauga EA Phase I ESA Part A, ON



Source: ESRI World Topographic Map

© ERIS Information Limited Partnership

# Detail Report

Map Key	Number of Records	Direction/ Distance (m)	Elev/Diff (m)	Site	DB
<a href="#"><u>1</u></a>	1 of 1	W/0.0	80.8 / 0.01	1227 Lakeshore Rd East Mississauga ON	EHS
<b>Order No:</b> 20110111109 <b>Status:</b> C <b>Report Type:</b> Site Report <b>Report Date:</b> 1/12/2011 <b>Date Received:</b> 1/11/2011 4:42:10 PM <b>Previous Site Name:</b> <b>Lot/Building Size:</b> <b>Additional Info Ordered:</b>		<b>Nearest Intersection:</b> <b>Municipality:</b> <b>Client Prov/State:</b> ON <b>Search Radius (km):</b> 0.25 <b>X:</b> -79.554222 <b>Y:</b> 43.581396			
<a href="#"><u>2</u></a>	1 of 1	ESE/0.0	80.1 / -0.75	1230 Lakeshore Road East Mississauga ON	EHS
<b>Order No:</b> 20140930010 <b>Status:</b> C <b>Report Type:</b> Custom Report <b>Report Date:</b> 03-OCT-14 <b>Date Received:</b> 30-SEP-14 <b>Previous Site Name:</b> <b>Lot/Building Size:</b> <b>Additional Info Ordered:</b>		<b>Nearest Intersection:</b> <b>Municipality:</b> <b>Client Prov/State:</b> ON <b>Search Radius (km):</b> .25 <b>X:</b> -79.553581 <b>Y:</b> 43.581162			
<a href="#"><u>3</u></a>	1 of 12	NNW/0.0	81.9 / 1.10	PEEL DISTRICT SCHOOL BOARD INDEC SOUTH 1239 LAKESHORE ROAD EAST MISSISSAUGA ON L5E 1G2	GEN
<b>Generator No:</b> ON0359882 <b>Status:</b> <b>Approval Years:</b> 01,02,03,04 <b>Contam. Facility:</b> <b>MHSW Facility:</b> <b>SIC Code:</b> 8511 <b>SIC Description:</b> ELEMNT./SECON. EDUC.		<b>PO Box No:</b> <b>Country:</b> <b>Choice of Contact:</b> <b>Co Admin:</b> <b>Phone No Admin:</b>			
<b>Detail(s)</b>					
<b>Waste Class:</b> 212					
<b>Waste Class Desc:</b> ALIPHATIC SOLVENTS					
<b>Waste Class:</b> 264					
<b>Waste Class Desc:</b> PHOTOPROCESSING WASTES					
<a href="#"><u>3</u></a>	2 of 12	NNW/0.0	81.9 / 1.10	Peel District School Board 1239 Lakeshore Road East Mississauga ON L5E 1G2	GEN
<b>Generator No:</b> ON0359882 <b>Status:</b> <b>Approval Years:</b> 05,06		<b>PO Box No:</b> <b>Country:</b> <b>Choice of Contact:</b>			

Map Key	Number of Records	Direction/ Distance (m)	Elev/Diff (m)	Site	DB
<b>Contam. Facility:</b> <b>MHSW Facility:</b> <b>SIC Code:</b> <b>SIC Description:</b>	611710			<b>Co Admin:</b> <b>Phone No Admin:</b> Educational Support Services	
<b><u>Detail(s)</u></b>					
<b>Waste Class:</b>		213			
<b>Waste Class Desc:</b>		PETROLEUM DISTILLATES			
<b>Waste Class:</b>		264			
<b>Waste Class Desc:</b>		PHOTOPROCESSING WASTES			
<b>Waste Class:</b>		148			
<b>Waste Class Desc:</b>		INORGANIC LABORATORY CHEMICALS			
<b>Waste Class:</b>		212			
<b>Waste Class Desc:</b>		ALIPHATIC SOLVENTS			
<b>Waste Class:</b>		263			
<b>Waste Class Desc:</b>		ORGANIC LABORATORY CHEMICALS			
<b>Waste Class:</b>		331			
<b>Waste Class Desc:</b>		WASTE COMPRESSED GASES			

<a href="#"><u>3</u></a>	3 of 12	NNW/0.0	81.9 / 1.10	<b>Peel District School Board</b> <b>1239 Lakeshore Road East</b> <b>Mississauga ON L5E 1G2</b>	GEN
<b>Generator No:</b> <b>Status:</b> <b>Approval Years:</b> <b>Contam. Facility:</b> <b>MHSW Facility:</b> <b>SIC Code:</b> <b>SIC Description:</b>	ON0359882  2009   611710			<b>PO Box No:</b> <b>Country:</b> <b>Choice of Contact:</b> <b>Co Admin:</b> <b>Phone No Admin:</b> Educational Support Services	
<b><u>Detail(s)</u></b>					
<b>Waste Class:</b>		148			
<b>Waste Class Desc:</b>		INORGANIC LABORATORY CHEMICALS			
<b>Waste Class:</b>		212			
<b>Waste Class Desc:</b>		ALIPHATIC SOLVENTS			
<b>Waste Class:</b>		213			
<b>Waste Class Desc:</b>		PETROLEUM DISTILLATES			
<b>Waste Class:</b>		263			
<b>Waste Class Desc:</b>		ORGANIC LABORATORY CHEMICALS			
<b>Waste Class:</b>		264			
<b>Waste Class Desc:</b>		PHOTOPROCESSING WASTES			
<b>Waste Class:</b>		331			
<b>Waste Class Desc:</b>		WASTE COMPRESSED GASES			

<a href="#"><u>3</u></a>	4 of 12	NNW/0.0	81.9 / 1.10	<b>Peel District School Board</b> <b>1239 Lakeshore Road East</b> <b>Mississauga ON L5E 1G2</b>	GEN
<b>Generator No:</b>	ON0359882			<b>PO Box No:</b>	

Map Key	Number of Records	Direction/ Distance (m)	Elev/Diff (m)	Site	DB	
				<b>Status:</b> <b>Approval Years:</b> 2010 <b>Contam. Facility:</b> <b>MHSW Facility:</b> <b>SIC Code:</b> 611710 <b>SIC Description:</b> Educational Support Services	<b>Country:</b> <b>Choice of Contact:</b> <b>Co Admin:</b> <b>Phone No Admin:</b>	
<b><u>Detail(s)</u></b>						
				<b>Waste Class:</b> 264 <b>Waste Class Desc:</b> PHOTOPROCESSING WASTES		
				<b>Waste Class:</b> 263 <b>Waste Class Desc:</b> ORGANIC LABORATORY CHEMICALS		
				<b>Waste Class:</b> 148 <b>Waste Class Desc:</b> INORGANIC LABORATORY CHEMICALS		
				<b>Waste Class:</b> 331 <b>Waste Class Desc:</b> WASTE COMPRESSED GASES		
				<b>Waste Class:</b> 213 <b>Waste Class Desc:</b> PETROLEUM DISTILLATES		
				<b>Waste Class:</b> 212 <b>Waste Class Desc:</b> ALIPHATIC SOLVENTS		
<u>3</u>	5 of 12	NNW/0.0	81.9 / 1.10	Peel District School Board 1239 Lakeshore Road East Mississauga ON L5E 1G2	GEN	
				<b>Generator No:</b> ON0359882 <b>Status:</b> <b>Approval Years:</b> 2011 <b>Contam. Facility:</b> <b>MHSW Facility:</b> <b>SIC Code:</b> 611710 <b>SIC Description:</b> Educational Support Services	<b>PO Box No:</b> <b>Country:</b> <b>Choice of Contact:</b> <b>Co Admin:</b> <b>Phone No Admin:</b>	
<b><u>Detail(s)</u></b>						
				<b>Waste Class:</b> 264 <b>Waste Class Desc:</b> PHOTOPROCESSING WASTES		
				<b>Waste Class:</b> 213 <b>Waste Class Desc:</b> PETROLEUM DISTILLATES		
				<b>Waste Class:</b> 148 <b>Waste Class Desc:</b> INORGANIC LABORATORY CHEMICALS		
				<b>Waste Class:</b> 263 <b>Waste Class Desc:</b> ORGANIC LABORATORY CHEMICALS		
				<b>Waste Class:</b> 331 <b>Waste Class Desc:</b> WASTE COMPRESSED GASES		
				<b>Waste Class:</b> 212 <b>Waste Class Desc:</b> ALIPHATIC SOLVENTS		
<u>3</u>	6 of 12	NNW/0.0	81.9 / 1.10	Peel District School Board 1239 Lakeshore Road East Mississauga ON L5E 1G2	GEN	

Map Key	Number of Records	Direction/ Distance (m)	Elev/Diff (m)	Site	DB
---------	-------------------	----------------------------	------------------	------	----

**Generator No:** ON0359882  
**Status:**  
**Approval Years:** 2012  
**Contam. Facility:**  
**MHSW Facility:**  
**SIC Code:** 611710  
**SIC Description:** Educational Support Services

**PO Box No:**  
**Country:**  
**Choice of Contact:**  
**Co Admin:**  
**Phone No Admin:**

**Detail(s)**

**Waste Class:** 213  
**Waste Class Desc:** PETROLEUM DISTILLATES

**Waste Class:** 263  
**Waste Class Desc:** ORGANIC LABORATORY CHEMICALS

**Waste Class:** 212  
**Waste Class Desc:** ALIPHATIC SOLVENTS

**Waste Class:** 264  
**Waste Class Desc:** PHOTOPROCESSING WASTES

**Waste Class:** 331  
**Waste Class Desc:** WASTE COMPRESSED GASES

**Waste Class:** 148  
**Waste Class Desc:** INORGANIC LABORATORY CHEMICALS

<a href="#">3</a>	7 of 12	NNW/0.0	81.9 / 1.10	Peel District School Board 1239 Lakeshore Road East Mississauga ON	GEN
-------------------	---------	---------	-------------	--	-----

**Generator No:** ON0359882  
**Status:**  
**Approval Years:** 2013  
**Contam. Facility:**  
**MHSW Facility:**  
**SIC Code:** 611710  
**SIC Description:** EDUCATIONAL SUPPORT SERVICES

**PO Box No:**  
**Country:**  
**Choice of Contact:**  
**Co Admin:**  
**Phone No Admin:**

**Detail(s)**

**Waste Class:** 263  
**Waste Class Desc:** ORGANIC LABORATORY CHEMICALS

**Waste Class:** 212  
**Waste Class Desc:** ALIPHATIC SOLVENTS

**Waste Class:** 148  
**Waste Class Desc:** INORGANIC LABORATORY CHEMICALS

**Waste Class:** 264  
**Waste Class Desc:** PHOTOPROCESSING WASTES

**Waste Class:** 213  
**Waste Class Desc:** PETROLEUM DISTILLATES

**Waste Class:** 331  
**Waste Class Desc:** WASTE COMPRESSED GASES

<a href="#">3</a>	8 of 12	NNW/0.0	81.9 / 1.10	Peel District School Board	GEN
-------------------	---------	---------	-------------	----------------------------	-----

Map Key	Number of Records	Direction/ Distance (m)	Elev/Diff (m)	Site	DB
				1239 Lakeshore Road East Mississauga ON L5E 1G2	
<b>Generator No:</b>	ON0359882			<b>PO Box No:</b>	
<b>Status:</b>				<b>Country:</b>	Canada
<b>Approval Years:</b>	2016			<b>Choice of Contact:</b>	CO_OFFICIAL
<b>Contam. Facility:</b>	No			<b>Co Admin:</b>	Eva Hate
<b>MHSW Facility:</b>	No			<b>Phone No Admin:</b>	905-890-1010 Ext.2762
<b>SIC Code:</b>	611710				
<b>SIC Description:</b>	EDUCATIONAL SUPPORT SERVICES				
<b><u>Detail(s)</u></b>					
<b>Waste Class:</b>	263				
<b>Waste Class Desc:</b>	ORGANIC LABORATORY CHEMICALS				
<b>Waste Class:</b>	212				
<b>Waste Class Desc:</b>	ALIPHATIC SOLVENTS				
<b>Waste Class:</b>	331				
<b>Waste Class Desc:</b>	WASTE COMPRESSED GASES				
<b>Waste Class:</b>	264				
<b>Waste Class Desc:</b>	PHOTOPROCESSING WASTES				
<b>Waste Class:</b>	148				
<b>Waste Class Desc:</b>	INORGANIC LABORATORY CHEMICALS				
<b>Waste Class:</b>	213				
<b>Waste Class Desc:</b>	PETROLEUM DISTILLATES				
<b>3</b>	9 of 12	NNW/0.0	81.9 / 1.10	Peel District School Board 1239 Lakeshore Road East Mississauga ON L5E 1G2	GEN
<b>Generator No:</b>	ON0359882			<b>PO Box No:</b>	
<b>Status:</b>				<b>Country:</b>	Canada
<b>Approval Years:</b>	2015			<b>Choice of Contact:</b>	CO_OFFICIAL
<b>Contam. Facility:</b>	No			<b>Co Admin:</b>	Eva Hate
<b>MHSW Facility:</b>	No			<b>Phone No Admin:</b>	905-890-1010 Ext.2762
<b>SIC Code:</b>	611710				
<b>SIC Description:</b>	EDUCATIONAL SUPPORT SERVICES				
<b><u>Detail(s)</u></b>					
<b>Waste Class:</b>	263				
<b>Waste Class Desc:</b>	ORGANIC LABORATORY CHEMICALS				
<b>Waste Class:</b>	331				
<b>Waste Class Desc:</b>	WASTE COMPRESSED GASES				
<b>Waste Class:</b>	213				
<b>Waste Class Desc:</b>	PETROLEUM DISTILLATES				
<b>Waste Class:</b>	264				
<b>Waste Class Desc:</b>	PHOTOPROCESSING WASTES				
<b>Waste Class:</b>	148				
<b>Waste Class Desc:</b>	INORGANIC LABORATORY CHEMICALS				
<b>Waste Class:</b>	212				
<b>Waste Class Desc:</b>	ALIPHATIC SOLVENTS				

Map Key	Number of Records	Direction/ Distance (m)	Elev/Diff (m)	Site	DB
<u>3</u>	10 of 12	NNW/0.0	81.9 / 1.10	Peel District School Board 1239 Lakeshore Road East Mississauga ON L5E 1G2	GEN
<b>Generator No:</b>	ON0359882			<b>PO Box No:</b>	
<b>Status:</b>				<b>Country:</b>	Canada
<b>Approval Years:</b>	2014			<b>Choice of Contact:</b>	CO_ADMIN
<b>Contam. Facility:</b>	No			<b>Co Admin:</b>	Eva Hate
<b>MHSW Facility:</b>	No			<b>Phone No Admin:</b>	905-890-1010 Ext.2424
<b>SIC Code:</b>	611710				
<b>SIC Description:</b>	EDUCATIONAL SUPPORT SERVICES				
<b>Detail(s)</b>					
<b>Waste Class:</b>	263				
<b>Waste Class Desc:</b>	ORGANIC LABORATORY CHEMICALS				
<b>Waste Class:</b>	212				
<b>Waste Class Desc:</b>	ALIPHATIC SOLVENTS				
<b>Waste Class:</b>	264				
<b>Waste Class Desc:</b>	PHOTOPROCESSING WASTES				
<b>Waste Class:</b>	148				
<b>Waste Class Desc:</b>	INORGANIC LABORATORY CHEMICALS				
<b>Waste Class:</b>	213				
<b>Waste Class Desc:</b>	PETROLEUM DISTILLATES				
<b>Waste Class:</b>	331				
<b>Waste Class Desc:</b>	WASTE COMPRESSED GASES				
<u>3</u>	11 of 12	NNW/0.0	81.9 / 1.10	1239 Lakeshore Road East in Mississauga Mississauga ON	SPL
<b>Ref No:</b>	7574-AQPP5C			<b>Discharger Report:</b>	
<b>Site No:</b>	NA			<b>Material Group:</b>	
<b>Incident Dt:</b>	8/29/2017			<b>Health/Env Conseq:</b>	2 - Minor Environment
<b>Year:</b>				<b>Client Type:</b>	
<b>Incident Cause:</b>				<b>Sector Type:</b>	Miscellaneous Industrial
<b>Incident Event:</b>	Leak/Break			<b>Agency Involved:</b>	
<b>Contaminant Code:</b>	35			<b>Nearest Watercourse:</b>	
<b>Contaminant Name:</b>	NATURAL GAS (METHANE)			<b>Site Address:</b>	1239 Lakeshore Road East in Mississauga
<b>Contaminant Limit 1:</b>				<b>Site District Office:</b>	Halton-Peel
<b>Contam Limit Freq 1:</b>				<b>Site Postal Code:</b>	
<b>Contaminant UN No 1:</b>	1075			<b>Site Region:</b>	Central
<b>Environment Impact:</b>				<b>Site Municipality:</b>	Mississauga
<b>Nature of Impact:</b>				<b>Site Lot:</b>	
<b>Receiving Medium:</b>				<b>Site Conc:</b>	
<b>Receiving Env:</b>	Air			<b>Northing:</b>	
<b>MOE Response:</b>	No			<b>Easting:</b>	
<b>Dt MOE Arvl on Scn:</b>				<b>Site Geo Ref Accu:</b>	
<b>MOE Reported Dt:</b>	8/29/2017			<b>Site Map Datum:</b>	
<b>Dt Document Closed:</b>	10/21/2017			<b>SAC Action Class:</b>	TSSA - Fuel Safety Branch - Hydrocarbon Fuel Release/Spill Valve/Fitting/Piping
<b>Incident Reason:</b>	Operator/Human Error			<b>Source Type:</b>	
<b>Site Name:</b>	1239 Lakeshore Road East in Mississauga<UNOFFICIAL>				
<b>Site County/District:</b>	Regional Municipality of Peel				
<b>Site Geo Ref Meth:</b>					
<b>Incident Summary:</b>	TSSA FSB: 1 1/4" pl IP service damage, made safe				
<b>Contaminant Qty:</b>	0 other - see incident description				

Map Key	Number of Records	Direction/ Distance (m)	Elev/Diff (m)	Site	DB
<u>3</u>	12 of 12	NNW/0.0	81.9 / 1.10	PIPELINE HIT 1 1/4" 1239 LAKESHORE RD E,,MISSISSAUGA,ON,L5E 1G2,CA ON	PINC
<b>Incident ID:</b> <b>Incident No:</b> 2144822 <b>Incident Reported Dt:</b> 8/29/2017 <b>Type:</b> FS-Pipeline Incident <b>Status Code:</b> <b>Customer Acct Name:</b> PIPELINE HIT 1 1/4" <b>Incident Address:</b> 1239 LAKESHORE RD E,,MISSISSAUGA,ON, L5E 1G2,CA <b>Tank Status:</b> Pipeline Damage Reason Est <b>Task No:</b> <b>Spills Action Centre:</b> <b>Fuel Type:</b> <b>Fuel Occurrence Tp:</b> <b>Date of Occurrence:</b> <b>Occurrence Start Dt:</b> <b>Operation Type:</b> <b>Pipeline Type:</b> <b>Regulator Type:</b> <b>Summary:</b> <b>Reported By:</b> <b>Affiliation:</b> <b>Occurrence Desc:</b> <b>Damage Reason:</b> <b>Notes:</b>		<b>Fuel Category:</b> <b>Health Impact:</b> <b>Environment Impact:</b> <b>Property Damage:</b> <b>Service Interrupt:</b> <b>Enforce Policy:</b>  <b>Public Relation:</b>  <b>Pipeline System:</b> <b>Depth:</b> <b>Pipe Material:</b> <b>PSIG:</b> <b>Attribute Category:</b> <b>Regulator Location:</b> <b>Method Details:</b>			
<u>4</u>	1 of 3	W/0.0	81.8 / 0.99	1015 Orchard Rd. Mississauga ON L5E 2N8	EHS
<b>Order No:</b> 20021118005 <b>Status:</b> C <b>Report Type:</b> Site Report <b>Report Date:</b> 11/20/02 <b>Date Received:</b> 11/19/02 <b>Previous Site Name:</b> <b>Lot/Building Size:</b> <b>Additional Info Ordered:</b>		<b>Nearest Intersection:</b> see map <b>Municipality:</b> <b>Client Prov/State:</b> ON <b>Search Radius (km):</b> 0.25 <b>X:</b> -79.554734 <b>Y:</b> 43.581251			
<u>4</u>	2 of 3	W/0.0	81.8 / 0.99	1015 Orchard Rd Mississauga ON L5E2N8	EHS
<b>Order No:</b> 20140703080 <b>Status:</b> C <b>Report Type:</b> Standard Express Report <b>Report Date:</b> 07-JUL-14 <b>Date Received:</b> 07-JUL-14 <b>Previous Site Name:</b> <b>Lot/Building Size:</b> <b>Additional Info Ordered:</b>		<b>Nearest Intersection:</b> <b>Municipality:</b> <b>Client Prov/State:</b> ON <b>Search Radius (km):</b> .25 <b>X:</b> -79.55491 <b>Y:</b> 43.581523			
<u>4</u>	3 of 3	W/0.0	81.8 / 0.99	1015 Orchard Road Mississauga ON L5E 2N8	EHS



Map Key	Number of Records	Direction/ Distance (m)	Elev/Diff (m)	Site	DB
<b>Order No:</b>	20190918034			<b>Nearest Intersection:</b>	
<b>Status:</b>	C			<b>Municipality:</b>	
<b>Report Type:</b>	Standard Report			<b>Client Prov/State:</b>	ON
<b>Report Date:</b>	20-SEP-19			<b>Search Radius (km):</b>	.25
<b>Date Received:</b>	18-SEP-19			<b>X:</b>	-79.55491
<b>Previous Site Name:</b>				<b>Y:</b>	43.581523
<b>Lot/Building Size:</b>					
<b>Additional Info Ordered:</b>	Fire Insur. Maps and/or Site Plans				

<u>5</u>	1 of 2	WSW/0.0	81.8 / 0.96	<b>ROBERT G DARLING</b> 1199 LAKESHORE RD E,,MISSISSAUGA,ON,L5E 1G1,CA ON	<b>PINC</b>
<b>Incident ID:</b>				<b>Fuel Category:</b>	Natural Gas
<b>Incident No:</b>	1374348			<b>Health Impact:</b>	
<b>Incident Reported Dt:</b>	4/14/2014			<b>Environment Impact:</b>	
<b>Type:</b>	FS-Pipeline Incident			<b>Property Damage:</b>	Yes
<b>Status Code:</b>				<b>Service Interrupt:</b>	
<b>Customer Acct Name:</b>	ROBERT G DARLING			<b>Enforce Policy:</b>	Yes
<b>Incident Address:</b>	1199 LAKESHORE RD E,,MISSISSAUGA,ON, L5E 1G1,CA			<b>Public Relation:</b>	
<b>Tank Status:</b>	Pipeline Damage Reason Est			<b>Pipeline System:</b>	
<b>Task No:</b>	4879660			<b>Depth:</b>	
<b>Spills Action Centre:</b>				<b>Pipe Material:</b>	
<b>Fuel Type:</b>				<b>PSIG:</b>	
<b>Fuel Occurrence Tp:</b>				<b>Attribute Category:</b>	FS-Perform P-line Inc Invest
<b>Date of Occurrence:</b>				<b>Regulator Location:</b>	
<b>Occurrence Start Dt:</b>	2014/05/07			<b>Method Details:</b>	E-mail
<b>Operation Type:</b>					
<b>Pipeline Type:</b>					
<b>Regulator Type:</b>					
<b>Summary:</b>	1199 LAKESHORE RD E, MISSISSAUGA - PIPELINE HIT - 1/2"				
<b>Reported By:</b>	Peter Bettiol - Enbridge Gas				
<b>Affiliation:</b>					
<b>Occurrence Desc:</b>					
<b>Damage Reason:</b>	Facility was not located or marked				
<b>Notes:</b>					

<u>5</u>	2 of 2	WSW/0.0	81.8 / 0.96	<b>Enbridge Gas Distribution Inc.</b> 1199 Lakeshore Rd E, Mississauga ON	<b>SPL</b>
<b>Ref No:</b>	7234-9J6JU3			<b>Discharger Report:</b>	
<b>Site No:</b>	NA			<b>Material Group:</b>	
<b>Incident Dt:</b>	2014/04/14			<b>Health/Env Conseq:</b>	
<b>Year:</b>				<b>Client Type:</b>	
<b>Incident Cause:</b>	Leak/Break			<b>Sector Type:</b>	Pipeline/Components
<b>Incident Event:</b>				<b>Agency Involved:</b>	
<b>Contaminant Code:</b>	35			<b>Nearest Watercourse:</b>	
<b>Contaminant Name:</b>	NATURAL GAS (METHANE)			<b>Site Address:</b>	1199 Lakeshore Rd E,
<b>Contaminant Limit 1:</b>				<b>Site District Office:</b>	
<b>Contam Limit Freq 1:</b>				<b>Site Postal Code:</b>	
<b>Contaminant UN No 1:</b>				<b>Site Region:</b>	
<b>Environment Impact:</b>	Not Anticipated			<b>Site Municipality:</b>	Mississauga
<b>Nature of Impact:</b>	Air Pollution			<b>Site Lot:</b>	
<b>Receiving Medium:</b>				<b>Site Conc:</b>	
<b>Receiving Env:</b>				<b>Northing:</b>	
<b>MOE Response:</b>	Referral to others			<b>Easting:</b>	
<b>Dt MOE Arvl on Scn:</b>				<b>Site Geo Ref Accu:</b>	

Map Key	Number of Records	Direction/ Distance (m)	Elev/Diff (m)	Site	DB
<b>MOE Reported Dt:</b> 2014/04/14 <b>Dt Document Closed:</b> 2014/07/15 <b>Incident Reason:</b> Operator/Human Error <b>Site Name:</b> res<UNOFFICIAL> <b>Site County/District:</b> <b>Site Geo Ref Meth:</b> <b>Incident Summary:</b> TSSA; 1/2 line strike, safe <b>Contaminant Qty:</b> 0 other - see incident description <b>Site Map Datum:</b> <b>SAC Action Class:</b> TSSA - Fuel Safety Branch - Hydrocarbon Fuel Release/Spill <b>Source Type:</b>					
<a href="#">6</a>	1 of 36	ESE/0.0	79.4 / -1.45	Grohe Canada Inc. 1230 Lakeshore Rd E Mississauga ON L5E 1E9	SCT
<b>Established:</b> 01-JUN-89 <b>Plant Size (ft²):</b> 22671 <b>Employment:</b> <b>--Details--</b> <b>Description:</b> Metal Valve Manufacturing <b>SIC/NAICS Code:</b> 332910 <b>Description:</b> Metal Valve Manufacturing <b>SIC/NAICS Code:</b> 332910					
<a href="#">6</a>	2 of 36	ESE/0.0	79.4 / -1.45	Tempress Limited 1230 Lakeshore Rd E Mississauga ON L5E 1E9	SCT
<b>Established:</b> 7/1/1994 <b>Plant Size (ft²):</b> 22671 <b>Employment:</b> <b>--Details--</b> <b>Description:</b> Metal Valve Manufacturing <b>SIC/NAICS Code:</b> 332910					
<a href="#">6</a>	3 of 36	ESE/0.0	79.4 / -1.45	Lot 6, Conc. 3, 1230 Lakeshore Road East Mississauga ON L5E 1E9	CA
<b>Certificate #:</b> 4520-56MPEA <b>Application Year:</b> 02 <b>Issue Date:</b> 4/26/02 <b>Approval Type:</b> Industrial air <b>Status:</b> Approved <b>Application Type:</b> New Certificate of Approval <b>Client Name:</b> Tempress Ltd. <b>Client Address:</b> 1230 Lakeshore Road East <b>Client City:</b> Mississauga <b>Client Postal Code:</b> L5E 1E9 <b>Project Description:</b> This application is for a plant-wide certificate of approval for emissions to atmosphere from the following sources: - one (1) laboratory fume hood venting a Kesternich test unit (climatic stress test that involves exposure to warm, saturated air containing sulfur dioxide) and a Corrodkote test unit (tests corrosion resistance of electro-deposited nickel-chromium coatings); -one (1) local exhaust servicing a pad printing machine, one (1) parts washer, one (1) flammable storage cabinet and a mixing station vent hood; and -sixteen (16) natural gas combustion sources including ten (10) combination heat/cool units, two (2) low intensity radian tube heaters and four (4) gas fired water heaters. <b>Contaminants:</b> <b>Emission Control:</b> No Controls					

Map Key	Number of Records	Direction/ Distance (m)	Elev/Diff (m)	Site	DB
<a href="#">6</a>	4 of 36	ESE/0.0	79.4 / -1.45	Tempress Ltd. Lot 6, Conc. 3, 1230 Lakeshore Road East Mississauga Ontario Mississauga ON	EBR
<b>EBR Registry No:</b>		IA01E0889		<b>Decision Posted:</b>	
<b>Ministry Ref No:</b>		4882-4XVSZH		<b>Exception Posted:</b>	
<b>Notice Type:</b>		Instrument Decision		<b>Section:</b>	
<b>Notice Stage:</b>				<b>Act 1:</b>	
<b>Notice Date:</b>		April 30, 2002		<b>Act 2:</b>	
<b>Proposal Date:</b>		June 21, 2001		<b>Site Location Map:</b>	
<b>Year:</b>		2001			
<b>Instrument Type:</b>		(EPA s. 9) - Approval for discharge into the natural environment other than water (i.e. Air)			
<b>Off Instrument Name:</b>					
<b>Posted By:</b>					
<b>Company Name:</b>		Tempress Ltd.			
<b>Site Address:</b>					
<b>Location Other:</b>					
<b>Proponent Name:</b>					
<b>Proponent Address:</b>		1230 Lakeshore Road East, Mississauga Ontario, L5E 1E9			
<b>Comment Period:</b>					
<b>URL:</b>					
<b>Site Location Details:</b>					
Lot 6, Conc. 3, 1230 Lakeshore Road East Mississauga Ontario Mississauga					
<a href="#">6</a>	5 of 36	ESE/0.0	79.4 / -1.45	Grohe Canada Inc. 1226 Lakeshore Rd E Mississauga ON L5E 1E9	SCT
<b>Established:</b>		1989			
<b>Plant Size (ft²):</b>		6500			
<b>Employment:</b>		13			
<b>--Details--</b>					
<b>Description:</b>		Plumbing, Heating and Air-Conditioning Equipment and Supplies Wholesaler-Distributors			
<b>SIC/NAICS Code:</b>		416120			
<a href="#">6</a>	6 of 36	ESE/0.0	79.4 / -1.45	DANFOSS MANUFACTURING CO. LTD. 1230 LAKESHORE ROAD EAST MISSISSAUGA ON L5E 1E9	GEN
<b>Generator No:</b>		ON0220200		<b>PO Box No:</b>	
<b>Status:</b>				<b>Country:</b>	
<b>Approval Years:</b>		86,87,88		<b>Choice of Contact:</b>	
<b>Contam. Facility:</b>				<b>Co Admin:</b>	
<b>MHSW Facility:</b>				<b>Phone No Admin:</b>	
<b>SIC Code:</b>		3071			
<b>SIC Description:</b>		HEATING EQUIP. IND.			
<b>Detail(s)</b>					
<b>Waste Class:</b>		112			
<b>Waste Class Desc:</b>		ACID WASTE - HEAVY METALS			

Map Key	Number of Records	Direction/ Distance (m)	Elev/Diff (m)	Site	DB
<b>Waste Class:</b>		241			
<b>Waste Class Desc:</b>		HALOGENATED SOLVENTS			
<u>6</u>	7 of 36	ESE/0.0	79.4 / -1.45	DANFOSS MANUFACTURING CO. LTD. 1230 LAKESHORE ROAD EAST MISSISSAUGA ON L5E 1E9	GEN
<b>Generator No:</b>	ON0220200			<b>PO Box No:</b>	
<b>Status:</b>				<b>Country:</b>	
<b>Approval Years:</b>	89,90			<b>Choice of Contact:</b>	
<b>Contam. Facility:</b>				<b>Co Admin:</b>	
<b>MHSW Facility:</b>				<b>Phone No Admin:</b>	
<b>SIC Code:</b>	3071				
<b>SIC Description:</b>	HEATING EQUIP. IND.				
<b><u>Detail(s)</u></b>					
<b>Waste Class:</b>	112				
<b>Waste Class Desc:</b>	ACID WASTE - HEAVY METALS				
<b>Waste Class:</b>	241				
<b>Waste Class Desc:</b>	HALOGENATED SOLVENTS				
<b>Waste Class:</b>	253				
<b>Waste Class Desc:</b>	EMULSIFIED OILS				
<u>6</u>	8 of 36	ESE/0.0	79.4 / -1.45	DANFOSS (OUT OF BUS) 1230 LAKESHORE ROAD EAST MISSISSAUGA ON L5E 1E9	GEN
<b>Generator No:</b>	ON0220200			<b>PO Box No:</b>	
<b>Status:</b>				<b>Country:</b>	
<b>Approval Years:</b>	92,93,94,95,96,97			<b>Choice of Contact:</b>	
<b>Contam. Facility:</b>				<b>Co Admin:</b>	
<b>MHSW Facility:</b>				<b>Phone No Admin:</b>	
<b>SIC Code:</b>	3071				
<b>SIC Description:</b>	HEATING EQUIP. IND.				
<b><u>Detail(s)</u></b>					
<b>Waste Class:</b>	211				
<b>Waste Class Desc:</b>	AROMATIC SOLVENTS				
<b>Waste Class:</b>	262				
<b>Waste Class Desc:</b>	DETERGENTS/SOAPS				
<b>Waste Class:</b>	213				
<b>Waste Class Desc:</b>	PETROLEUM DISTILLATES				
<b>Waste Class:</b>	241				
<b>Waste Class Desc:</b>	HALOGENATED SOLVENTS				
<b>Waste Class:</b>	253				
<b>Waste Class Desc:</b>	EMULSIFIED OILS				
<b>Waste Class:</b>	263				
<b>Waste Class Desc:</b>	ORGANIC LABORATORY CHEMICALS				
<b>Waste Class:</b>	112				
<b>Waste Class Desc:</b>	ACID WASTE - HEAVY METALS				
<b>Waste Class:</b>	122				

Map Key	Number of Records	Direction/ Distance (m)	Elev/Diff (m)	Site	DB
<b>Waste Class Desc:</b>		ALKALINE WASTES - OTHER METALS			
<b>Waste Class:</b>		145			
<b>Waste Class Desc:</b>		PAINT/PIGMENT/COATING RESIDUES			
<b>Waste Class:</b>		148			
<b>Waste Class Desc:</b>		INORGANIC LABORATORY CHEMICALS			
<u>6</u>	9 of 36	ESE/0.0	79.4 / -1.45	DANFOSS (OUT OF BUSINESS) 1230 LAKESHORE ROAD EAST MISSISSAUGA ON L5E 1E9	GEN
<b>Generator No:</b>		ON0220200		<b>PO Box No:</b>	
<b>Status:</b>				<b>Country:</b>	
<b>Approval Years:</b>		98		<b>Choice of Contact:</b>	
<b>Contam. Facility:</b>				<b>Co Admin:</b>	
<b>MHSW Facility:</b>				<b>Phone No Admin:</b>	
<b>SIC Code:</b>		3071			
<b>SIC Description:</b>		HEATING EQUIP. IND.			
<b><u>Detail(s)</u></b>					
<b>Waste Class:</b>		112			
<b>Waste Class Desc:</b>		ACID WASTE - HEAVY METALS			
<b>Waste Class:</b>		122			
<b>Waste Class Desc:</b>		ALKALINE WASTES - OTHER METALS			
<b>Waste Class:</b>		145			
<b>Waste Class Desc:</b>		PAINT/PIGMENT/COATING RESIDUES			
<b>Waste Class:</b>		148			
<b>Waste Class Desc:</b>		INORGANIC LABORATORY CHEMICALS			
<b>Waste Class:</b>		211			
<b>Waste Class Desc:</b>		AROMATIC SOLVENTS			
<b>Waste Class:</b>		213			
<b>Waste Class Desc:</b>		PETROLEUM DISTILLATES			
<b>Waste Class:</b>		241			
<b>Waste Class Desc:</b>		HALOGENATED SOLVENTS			
<b>Waste Class:</b>		253			
<b>Waste Class Desc:</b>		EMULSIFIED OILS			
<b>Waste Class:</b>		262			
<b>Waste Class Desc:</b>		DETERGENTS/SOAPS			
<b>Waste Class:</b>		263			
<b>Waste Class Desc:</b>		ORGANIC LABORATORY CHEMICALS			

<u>6</u>	10 of 36	ESE/0.0	79.4 / -1.45	TEMPRESS LTD. 1230 LAKESHORE ROAD EAST MISSISSAUGA ON L5E 1E9	GEN
<b>Generator No:</b>		ON2562600		<b>PO Box No:</b>	
<b>Status:</b>				<b>Country:</b>	
<b>Approval Years:</b>		00,01,02,03,04,05,06		<b>Choice of Contact:</b>	
<b>Contam. Facility:</b>				<b>Co Admin:</b>	
<b>MHSW Facility:</b>				<b>Phone No Admin:</b>	
<b>SIC Code:</b>		2819			
<b>SIC Description:</b>		OTHER COMM. PRINTING			

Map Key	Number of Records	Direction/ Distance (m)	Elev/Diff (m)	Site	DB
<b>Detail(s)</b>					
<b>Waste Class:</b>		112			
<b>Waste Class Desc:</b>		ACID WASTE - HEAVY METALS			
<b>Waste Class:</b>		114			
<b>Waste Class Desc:</b>		OTHER INORGANIC ACID WASTES			
<b>Waste Class:</b>		145			
<b>Waste Class Desc:</b>		PAINT/PIGMENT/COATING RESIDUES			
<b>Waste Class:</b>		146			
<b>Waste Class Desc:</b>		OTHER SPECIFIED INORGANICS			
<b>Waste Class:</b>		148			
<b>Waste Class Desc:</b>		INORGANIC LABORATORY CHEMICALS			
<b>Waste Class:</b>		263			
<b>Waste Class Desc:</b>		ORGANIC LABORATORY CHEMICALS			
<b>Waste Class:</b>		270			
<b>Waste Class Desc:</b>		OTHER SPECIFIED ORGANICS			
<b>Waste Class:</b>		331			
<b>Waste Class Desc:</b>		WASTE COMPRESSED GASES			
<b>Waste Class:</b>		212			
<b>Waste Class Desc:</b>		ALIPHATIC SOLVENTS			
<b>Waste Class:</b>		252			
<b>Waste Class Desc:</b>		WASTE OILS & LUBRICANTS			
<b>Waste Class:</b>		262			
<b>Waste Class Desc:</b>		DETERGENTS/SOAPS			

<a href="#">6</a>	11 of 36	ESE/0.0	79.4 / -1.45	1226/1230 Lakeshore Road East Mississauga ON L5E 1E9	EHS
<b>Order No:</b>	20040309011			<b>Nearest Intersection:</b>	
<b>Status:</b>	C			<b>Municipality:</b>	
<b>Report Type:</b>	Complete Report			<b>Client Prov/State:</b>	NJ
<b>Report Date:</b>	3/11/04			<b>Search Radius (km):</b>	0.25
<b>Date Received:</b>	3/9/04			<b>X:</b>	-79.552902
<b>Previous Site Name:</b>				<b>Y:</b>	43.580914
<b>Lot/Building Size:</b>					
<b>Additional Info Ordered:</b>					

<a href="#">6</a>	12 of 36	ESE/0.0	79.4 / -1.45	TEMPRESS 1230 LAKESHORE ROAD EAST NOT AVAILABLE MISSISSAUGA ON L5E1E9	NPRI
<b>NPRI ID:</b>	11069			<b>Org ID:</b>	68910
<b>Other ID:</b>	N			<b>Submit Date:</b>	6/15/2005
<b>No Other ID:</b>				<b>Last Modified:</b>	5/29/2015 3:28:24 PM
<b>Track ID:</b>	28746			<b>Contact ID:</b>	167249
<b>Report ID:</b>	88677			<b>Cont Type:</b>	MED
<b>Report Type:</b>	NPRI			<b>Contact Title:</b>	
<b>Rpt Type ID:</b>	1			<b>Cont First Name:</b>	JOANNE
<b>Report Year:</b>	2004			<b>Cont Last Name:</b>	LAW
<b>Not-Current Rpt?:</b>	No			<b>Contact Position:</b>	HUMAN RESOURCES MANAGER

Map Key	Number of Records	Direction/ Distance (m)	Elev/Diff (m)	Site	DB
<b>Yr of Last Filed Rpt:</b>	2009			<b>Contact Fax:</b>	9052749592
<b>Fac ID:</b>	156251			<b>Contact Ph.:</b>	9052743323
<b>Fac Name:</b>	TEMPRESS LTD.			<b>Cont Area Code:</b>	905
<b>Fac Address1:</b>	1230 LAKESHORE ROAD EAST			<b>Contact Tel.:</b>	52743323
<b>Fac Address2:</b>	NOT AVAILABLE			<b>Contact Ext.:</b>	213
<b>Fac Postal Zip:</b>	L5E1E9			<b>Cont Fax Area Cde:</b>	905
<b>Facility Lat:</b>	43.5808			<b>Contact Fax:</b>	52749592
<b>Facility Long:</b>	-79.5529			<b>Contact Email:</b>	JLAW@TEMPRESSLTD.COM
<b>DLS (Last Filed Rpt):</b>				<b>Latitude:</b>	43.5808
<b>Facility DLS:</b>				<b>Longitude:</b>	-79.5529
<b>Datum:</b>	1983			<b>UTM Zone:</b>	
<b>Facility Cmnts:</b>	True			<b>UTM Northing:</b>	
<b>URL:</b>				<b>UTM Easting:</b>	
<b>No of Empl.:</b>	99			<b>Waste Streams:</b>	False
<b>Parent Co.:</b>	N			<b>No Streams:</b>	
<b>No Parent Co.:</b>				<b>Waste Off Sites:</b>	Fals
<b>Pollut Prev Cmnts:</b>	True			<b>No Off Sites:</b>	1
<b>Stacks:</b>	No			<b>Shutdown:</b>	
<b>No of Stacks:</b>				<b>No of Shutdown:</b>	
<b>Canadian SIC Code (2 digit):</b>					
<b>Canadian SIC Code:</b>					
<b>SIC Code Description:</b>					
<b>American SIC Code:</b>					
<b>NAICS Code (2 digit):</b>	33				
<b>NAICS 2 Description:</b>	Manufacturing				
<b>NAICS Code (4 digit):</b>	3329				
<b>NAICS 4 Description:</b>	Other fabricated metal product manufacturing				
<b>NAICS Code (6 digit):</b>	332910				
<b>NAICS 6 Description:</b>	Metal valve manufacturing				
<b><u>Substance Release Report</u></b>					
<b>Category Type ID:</b>	13				
<b>Category Type Desc:</b>	All Media				
<b>Category Type Desc (fr):</b>	Rejets à tous les médias				
<b>Grouping:</b>	Total All Media<1t				
<b>Trans Code:</b>					
<b>Chem:</b>	Chromium (and its compounds)				
<b>Chem (fr):</b>	Chrome (et ses composés)				
<b>Quantity:</b>	.432				
<b>Unit:</b>	tonnes				
<b>Basis of Estimate Cd:</b>	C				
<b>Basis of Estimate Desc:</b>	C- Mass Balance				
<b>Category Type ID:</b>	13				
<b>Category Type Desc:</b>	All Media				
<b>Category Type Desc (fr):</b>	Rejets à tous les médias				
<b>Grouping:</b>	Total All Media<1t				
<b>Trans Code:</b>					
<b>Chem:</b>	Nickel (and its compounds)				
<b>Chem (fr):</b>	Nickel (et ses composés)				
<b>Quantity:</b>	.342				
<b>Unit:</b>	tonnes				
<b>Basis of Estimate Cd:</b>	C				
<b>Basis of Estimate Desc:</b>	C- Mass Balance				
<b>6</b>	<b>13 of 36</b>	<b>ESE/0.0</b>	<b>79.4 / -1.45</b>	<b>TEMPRESS LTD. 1230 LAKESHORE ROAD EAST NOT AVAILABLE MISSISSAUGA ON L5E1E9</b>	<b>NPRI</b>
<b>NPRI ID:</b>	11069			<b>Org ID:</b>	68911
<b>Other ID:</b>	N			<b>Submit Date:</b>	5/18/2006
<b>No Other ID:</b>				<b>Last Modified:</b>	5/29/2015 3:28:24 PM

Map Key	Number of Records	Direction/ Distance (m)	Elev/Diff (m)	Site	DB
<b>Track ID:</b>	34519			<b>Contact ID:</b>	142658
<b>Report ID:</b>	94511			<b>Cont Type:</b>	MED
<b>Report Type:</b>	NPRI			<b>Contact Title:</b>	
<b>Rpt Type ID:</b>	1			<b>Cont First Name:</b>	DIANNE
<b>Report Year:</b>	2005			<b>Cont Last Name:</b>	SWIFT
<b>Not-Current Rpt?:</b>	No			<b>Contact Position:</b>	HUMAN RESOURCES MANAGER
<b>Yr of Last Filed Rpt:</b>	2009			<b>Contact Fax:</b>	9052749592
<b>Fac ID:</b>	156251			<b>Contact Ph.:</b>	9052743323
<b>Fac Name:</b>	TEMPRESS LTD.			<b>Cont Area Code:</b>	905
<b>Fac Address1:</b>	1230 LAKESHORE ROAD EAST			<b>Contact Tel.:</b>	52743323
<b>Fac Address2:</b>	NOT AVAILABLE			<b>Contact Ext.:</b>	281
<b>Fac Postal Zip:</b>	L5E1E9			<b>Cont Fax Area Cde:</b>	905
<b>Facility Lat:</b>	43.5808			<b>Contact Fax:</b>	52749592
<b>Facility Long:</b>	-79.5529			<b>Contact Email:</b>	DSWIFT@TEMPRESSLTD.COM
<b>DLS (Last Filed Rpt):</b>				<b>Latitude:</b>	43.5808
<b>Facility DLS:</b>				<b>Longitude:</b>	-79.5529
<b>Datum:</b>	1983			<b>UTM Zone:</b>	
<b>Facility Cmnts:</b>	False			<b>UTM Northing:</b>	
<b>URL:</b>				<b>UTM Easting:</b>	
<b>No of Empl.:</b>	113			<b>Waste Streams:</b>	False
<b>Parent Co.:</b>	N			<b>No Streams:</b>	
<b>No Parent Co.:</b>				<b>Waste Off Sites:</b>	False
<b>Pollut Prev Cmnts:</b>	False			<b>No Off Sites:</b>	1.00
<b>Stacks:</b>	False			<b>Shutdown:</b>	
<b>No of Stacks:</b>				<b>No of Shutdown:</b>	
<b>Canadian SIC Code (2 digit):</b>					
<b>Canadian SIC Code:</b>					
<b>SIC Code Description:</b>					
<b>American SIC Code:</b>					
<b>NAICS Code (2 digit):</b>	33				
<b>NAICS 2 Description:</b>	Manufacturing				
<b>NAICS Code (4 digit):</b>	3329				
<b>NAICS 4 Description:</b>	Other fabricated metal product manufacturing				
<b>NAICS Code (6 digit):</b>	332910				
<b>NAICS 6 Description:</b>	Metal valve manufacturing				

#### Substance Release Report

**Category Type ID:** 13  
**Category Type Desc:** All Media  
**Category Type Desc (fr):** Rejets à tous les médias  
**Grouping:** Total All Media<1t  
**Trans Code:**  
**Chem:** Nickel (and its compounds)  
**Chem (fr):** Nickel (et ses composés)  
**Quantity:** .31  
**Unit:** tonnes  
**Basis of Estimate Cd:** C  
**Basis of Estimate Desc:** C- Mass Balance

**Category Type ID:** 13  
**Category Type Desc:** All Media  
**Category Type Desc (fr):** Rejets à tous les médias  
**Grouping:** Total All Media<1t  
**Trans Code:**  
**Chem:** Chromium (and its compounds)  
**Chem (fr):** Chrome (et ses composés)  
**Quantity:** .39  
**Unit:** tonnes  
**Basis of Estimate Cd:** C  
**Basis of Estimate Desc:** C- Mass Balance



Map Key	Number of Records	Direction/ Distance (m)	Elev/Diff (m)	Site	DB
<b>AVAILABLE MISSISSAUGA ON L5E1E9</b>					
<b>NPRI ID:</b>	11069			<b>Org ID:</b>	50466
<b>Other ID:</b>	N			<b>Submit Date:</b>	5/14/2007
<b>No Other ID:</b>				<b>Last Modified:</b>	5/29/2015 3:28:24 PM
<b>Track ID:</b>	43134			<b>Contact ID:</b>	142658
<b>Report ID:</b>	103468			<b>Cont Type:</b>	MED
<b>Report Type:</b>	NPRI			<b>Contact Title:</b>	
<b>Rpt Type ID:</b>	1			<b>Cont First Name:</b>	DIANNE
<b>Report Year:</b>	2006			<b>Cont Last Name:</b>	SWIFT
<b>Not-Current Rpt?:</b>	No			<b>Contact Position:</b>	HUMAN RESOURCES MANAGER
<b>Yr of Last Filed Rpt:</b>	2009			<b>Contact Fax:</b>	9052749592
<b>Fac ID:</b>	156246			<b>Contact Ph.:</b>	9052743323
<b>Fac Name:</b>	GROHE CANADA INC.			<b>Cont Area Code:</b>	905
<b>Fac Address1:</b>	1230 LAKESHORE ROAD EAST			<b>Contact Tel.:</b>	52743323
<b>Fac Address2:</b>	NOT AVAILABLE			<b>Contact Ext.:</b>	281
<b>Fac Postal Zip:</b>	L5E1E9			<b>Cont Fax Area Cde:</b>	905
<b>Facility Lat:</b>	43.5808			<b>Contact Fax:</b>	52749592
<b>Facility Long:</b>	-79.5529			<b>Contact Email:</b>	DSWIFT@TEMPRESSLTD.COM
<b>DLS (Last Filed Rpt):</b>				<b>Latitude:</b>	43.5808
<b>Facility DLS:</b>				<b>Longitude:</b>	-79.5529
<b>Datum:</b>	1983			<b>UTM Zone:</b>	
<b>Facility Cmnts:</b>	False			<b>UTM Northing:</b>	
<b>URL:</b>				<b>UTM Easting:</b>	
<b>No of Empl.:</b>	133			<b>Waste Streams:</b>	True;ζ
<b>Parent Co.:</b>	N			<b>No Streams:</b>	
<b>No Parent Co.:</b>				<b>Waste Off Sites:</b>	False
<b>Pollut Prev Cmnts:</b>	False			<b>No Off Sites:</b>	1.00
<b>Stacks:</b>	True			<b>Shutdown:</b>	
<b>No of Stacks:</b>				<b>No of Shutdown:</b>	
<b>Canadian SIC Code (2 digit):</b>					
<b>Canadian SIC Code:</b>					
<b>SIC Code Description:</b>					
<b>American SIC Code:</b>					
<b>NAICS Code (2 digit):</b>	33				
<b>NAICS 2 Description:</b>	Manufacturing				
<b>NAICS Code (4 digit):</b>	3329				
<b>NAICS 4 Description:</b>	Other fabricated metal product manufacturing				
<b>NAICS Code (6 digit):</b>	332910				
<b>NAICS 6 Description:</b>	Metal valve manufacturing				
<b><u>Substance Release Report</u></b>					
<b>Category Type ID:</b>	13				
<b>Category Type Desc:</b>	All Media				
<b>Category Type Desc (fr):</b>	Rejets à tous les médias				
<b>Grouping:</b>	Total All Media<1t				
<b>Trans Code:</b>					
<b>Chem:</b>	Nickel (and its compounds)				
<b>Chem (fr):</b>	Nickel (et ses composés)				
<b>Quantity:</b>	.6				
<b>Unit:</b>	tonnes				
<b>Basis of Estimate Cd:</b>	C				
<b>Basis of Estimate Desc:</b>	C- Mass Balance				
<b>Category Type ID:</b>	13				
<b>Category Type Desc:</b>	All Media				
<b>Category Type Desc (fr):</b>	Rejets à tous les médias				
<b>Grouping:</b>	Total All Media<1t				
<b>Trans Code:</b>					
<b>Chem:</b>	Chromium (and its compounds)				
<b>Chem (fr):</b>	Chrome (et ses composés)				
<b>Quantity:</b>	.76				
<b>Unit:</b>	tonnes				

Map Key	Number of Records	Direction/ Distance (m)	Elev/Diff (m)	Site	DB
<b>Basis of Estimate Cd:</b>		C			
<b>Basis of Estimate Desc:</b>		C- Mass Balance			

<u>6</u>	15 of 36	ESE/0.0	79.4 / -1.45	GROHE CANADA INC. 1230 LAKESHORE ROAD EAST NOT AVAILABLE MISSISSAUGA ON L5E1E9	NPRI
<b>NPRI ID:</b>	11069	<b>Org ID:</b>	50466		
<b>Other ID:</b>	N	<b>Submit Date:</b>	5/9/2008		
<b>No Other ID:</b>		<b>Last Modified:</b>	5/29/2015 3:28:24 PM		
<b>Track ID:</b>	52505	<b>Contact ID:</b>	142656		
<b>Report ID:</b>	112964	<b>Cont Type:</b>	MED		
<b>Report Type:</b>	NPRI	<b>Contact Title:</b>			
<b>Rpt Type ID:</b>	1	<b>Cont First Name:</b>	DIANNE		
<b>Report Year:</b>	2007	<b>Cont Last Name:</b>	SWIFT		
<b>Not-Current Rpt?:</b>	No	<b>Contact Position:</b>	HUMAN RESOURCES MANAGER		
<b>Yr of Last Filed Rpt:</b>	2009	<b>Contact Fax:</b>	9052749592		
<b>Fac ID:</b>	156246	<b>Contact Ph.:</b>	9052743323		
<b>Fac Name:</b>	GROHE CANADA INC.	<b>Cont Area Code:</b>	905		
<b>Fac Address1:</b>	1230 LAKESHORE ROAD EAST	<b>Contact Tel.:</b>	52743323		
<b>Fac Address2:</b>	NOT AVAILABLE	<b>Contact Ext.:</b>	281		
<b>Fac Postal Zip:</b>	L5E1E9	<b>Cont Fax Area Cde:</b>	905		
<b>Facility Lat:</b>	43.5808	<b>Contact Fax:</b>	52749592		
<b>Facility Long:</b>	-79.5529	<b>Contact Email:</b>	DIANNE.SWIFT@GROHE.COM		
<b>DLS (Last Filed Rpt):</b>		<b>Latitude:</b>	43.5808		
<b>Facility DLS:</b>		<b>Longitude:</b>	-79.5529		
<b>Datum:</b>	1983	<b>UTM Zone:</b>			
<b>Facility Cmnts:</b>	False	<b>UTM Northing:</b>			
<b>URL:</b>		<b>UTM Easting:</b>			
<b>No of Empl.:</b>	142	<b>Waste Streams:</b>	True;		
<b>Parent Co.:</b>	N	<b>No Streams:</b>			
<b>No Parent Co.:</b>		<b>Waste Off Sites:</b>	True		
<b>Pollut Prev Cmnts:</b>	False	<b>No Off Sites:</b>	1.00		
<b>Stacks:</b>	True	<b>Shutdown:</b>			
<b>No of Stacks:</b>		<b>No of Shutdown:</b>			
<b>Canadian SIC Code (2 digit):</b>					
<b>Canadian SIC Code:</b>					
<b>SIC Code Description:</b>					
<b>American SIC Code:</b>					
<b>NAICS Code (2 digit):</b>	33				
<b>NAICS 2 Description:</b>	Manufacturing				
<b>NAICS Code (4 digit):</b>	3329				
<b>NAICS 4 Description:</b>	Other fabricated metal product manufacturing				
<b>NAICS Code (6 digit):</b>	332910				
<b>NAICS 6 Description:</b>	Metal valve manufacturing				

#### Substance Release Report

<b>Category Type ID:</b>	13
<b>Category Type Desc:</b>	All Media
<b>Category Type Desc (fr):</b>	Rejets à tous les médias
<b>Grouping:</b>	Total All Media<1t
<b>Trans Code:</b>	
<b>Chem:</b>	Nickel (and its compounds)
<b>Chem (fr):</b>	Nickel (et ses composés)
<b>Quantity:</b>	.35
<b>Unit:</b>	tonnes
<b>Basis of Estimate Cd:</b>	C
<b>Basis of Estimate Desc:</b>	C- Mass Balance
<b>Category Type ID:</b>	13
<b>Category Type Desc:</b>	All Media
<b>Category Type Desc (fr):</b>	Rejets à tous les médias

Map Key	Number of Records	Direction/ Distance (m)	Elev/Diff (m)	Site	DB
<b>Grouping:</b>		Total All Media<1t			
<b>Trans Code:</b>					
<b>Chem:</b>		Chromium (and its compounds)			
<b>Chem (fr):</b>		Chrome (et ses composés)			
<b>Quantity:</b>		.45			
<b>Unit:</b>		tonnes			
<b>Basis of Estimate Cd:</b>		C			
<b>Basis of Estimate Desc:</b>		C- Mass Balance			

<u>6</u>	16 of 36	ESE/0.0	79.4 / -1.45	Grohe Canada Inc 1230 LAKESHORE ROAD EAST MISSISSAUGA ON L5E 1E9	GEN
<b>Generator No:</b>	ON2562600			<b>PO Box No:</b>	
<b>Status:</b>				<b>Country:</b>	
<b>Approval Years:</b>	07,08			<b>Choice of Contact:</b>	
<b>Contam. Facility:</b>				<b>Co Admin:</b>	
<b>MHSW Facility:</b>				<b>Phone No Admin:</b>	
<b>SIC Code:</b>	339990				
<b>SIC Description:</b>	All Other Miscellaneous Manufacturing				

Detail(s)

<b>Waste Class:</b>	148
<b>Waste Class Desc:</b>	INORGANIC LABORATORY CHEMICALS
<b>Waste Class:</b>	112
<b>Waste Class Desc:</b>	ACID WASTE - HEAVY METALS
<b>Waste Class:</b>	114
<b>Waste Class Desc:</b>	OTHER INORGANIC ACID WASTES
<b>Waste Class:</b>	145
<b>Waste Class Desc:</b>	PAINT/PIGMENT/COATING RESIDUES
<b>Waste Class:</b>	212
<b>Waste Class Desc:</b>	ALIPHATIC SOLVENTS
<b>Waste Class:</b>	252
<b>Waste Class Desc:</b>	WASTE OILS & LUBRICANTS
<b>Waste Class:</b>	262
<b>Waste Class Desc:</b>	DETERGENTS/SOAPS
<b>Waste Class:</b>	263
<b>Waste Class Desc:</b>	ORGANIC LABORATORY CHEMICALS
<b>Waste Class:</b>	270
<b>Waste Class Desc:</b>	OTHER SPECIFIED ORGANICS
<b>Waste Class:</b>	331
<b>Waste Class Desc:</b>	WASTE COMPRESSED GASES

<u>6</u>	17 of 36	ESE/0.0	79.4 / -1.45	GROHE CANADA INC. 1230 LAKESHORE ROAD EAST NOT AVAILABLE MISSISSAUGA ON L5E1E9	NPRI
<b>NPRI ID:</b>	11069			<b>Org ID:</b>	50466
<b>Other ID:</b>	N			<b>Submit Date:</b>	5/8/2009
<b>No Other ID:</b>				<b>Last Modified:</b>	5/29/2015 3:28:24 PM
<b>Track ID:</b>	62468			<b>Contact ID:</b>	137534
<b>Report ID:</b>	123379			<b>Cont Type:</b>	MED

Map Key	Number of Records	Direction/ Distance (m)	Elev/Diff (m)	Site	DB
<b>Report Type:</b>	NPRI			<b>Contact Title:</b>	
<b>Rpt Type ID:</b>	1			<b>Cont First Name:</b>	DAVE
<b>Report Year:</b>	2008			<b>Cont Last Name:</b>	MORGAN
<b>Not-Current Rpt?:</b>	No			<b>Contact Position:</b>	PRODUCTION MANAGER
<b>Yr of Last Filed Rpt:</b>	2009			<b>Contact Fax:</b>	9052739592
<b>Fac ID:</b>	156246			<b>Contact Ph.:</b>	9052743323
<b>Fac Name:</b>	GROHE CANADA INC.			<b>Cont Area Code:</b>	905
<b>Fac Address1:</b>	1230 LAKESHORE ROAD EAST			<b>Contact Tel.:</b>	52743323
<b>Fac Address2:</b>	NOT AVAILABLE			<b>Contact Ext.:</b>	204
<b>Fac Postal Zip:</b>	L5E1E9			<b>Cont Fax Area Cde:</b>	905
<b>Facility Lat:</b>	43.5808			<b>Contact Fax:</b>	52739592
<b>Facility Long:</b>	-79.5529			<b>Contact Email:</b>	DAVE.MORGAN@GROHE.COM
<b>DLS (Last Filed Rpt):</b>				<b>Latitude:</b>	43.5808
<b>Facility DLS:</b>				<b>Longitude:</b>	-79.5529
<b>Datum:</b>	1983			<b>UTM Zone:</b>	
<b>Facility Cmnts:</b>	No			<b>UTM Northing:</b>	
<b>URL:</b>				<b>UTM Easting:</b>	
<b>No of Empl.:</b>	118			<b>Waste Streams:</b>	No
<b>Parent Co.:</b>	N			<b>No Streams:</b>	
<b>No Parent Co.:</b>				<b>Waste Off Sites:</b>	Yes
<b>Pollut Prev Cmnts:</b>	No			<b>No Off Sites:</b>	1
<b>Stacks:</b>	No			<b>Shutdown:</b>	No
<b>No of Stacks:</b>				<b>No of Shutdown:</b>	
<b>Canadian SIC Code (2 digit):</b>					
<b>Canadian SIC Code:</b>					
<b>SIC Code Description:</b>					
<b>American SIC Code:</b>					
<b>NAICS Code (2 digit):</b>	33				
<b>NAICS 2 Description:</b>	Manufacturing				
<b>NAICS Code (4 digit):</b>	3329				
<b>NAICS 4 Description:</b>	Other fabricated metal product manufacturing				
<b>NAICS Code (6 digit):</b>	332910				
<b>NAICS 6 Description:</b>	Metal valve manufacturing				
<b><u>Substance Release Report</u></b>					
<b>Category Type ID:</b>	13				
<b>Category Type Desc:</b>	All Media				
<b>Category Type Desc (fr):</b>	Rejets à tous les médias				
<b>Grouping:</b>	Total All Media<1t				
<b>Trans Code:</b>					
<b>Chem:</b>	Chromium (and its compounds)				
<b>Chem (fr):</b>	Chrome (et ses composés)				
<b>Quantity:</b>	.36				
<b>Unit:</b>	tonnes				
<b>Basis of Estimate Cd:</b>	C				
<b>Basis of Estimate Desc:</b>	C- Mass Balance				
<b>Category Type ID:</b>	13				
<b>Category Type Desc:</b>	All Media				
<b>Category Type Desc (fr):</b>	Rejets à tous les médias				
<b>Grouping:</b>	Total All Media<1t				
<b>Trans Code:</b>					
<b>Chem:</b>	Nickel (and its compounds)				
<b>Chem (fr):</b>	Nickel (et ses composés)				
<b>Quantity:</b>	.29				
<b>Unit:</b>	tonnes				
<b>Basis of Estimate Cd:</b>	C				
<b>Basis of Estimate Desc:</b>	C- Mass Balance				
<b>6</b>	18 of 36	ESE/0.0	79.4 / -1.45	Tempress Ltd. Lot 6, Conc. 3, 1230 Lakeshore Road East Mississauga ON	CA

Map Key	Number of Records	Direction/ Distance (m)	Elev/Diff (m)	Site	DB
Certificate #:		4520-56MPEA			
Application Year:		2003			
Issue Date:		10/8/2003			
Approval Type:		Air			
Status:		Approved			
Application Type:					
Client Name:					
Client Address:					
Client City:					
Client Postal Code:					
Project Description:					
Contaminants:					
Emission Control:					

6	19 of 36	ESE/0.0	79.4 / -1.45	GROHE CANADA INC. 1230 LAKESHORE ROAD EAST NOT AVAILABLE MISSISSAUGA ON L5E1E9	NPRI
NPRI ID:	11069			Org ID:	50466
Other ID:	*			Submit Date:	5/21/2010
No Other ID:				Last Modified:	5/29/2015 3:28:24 PM
Track ID:	84899			Contact ID:	
Report ID:	138769			Cont Type:	
Report Type:	DNMC			Contact Title:	
Rpt Type ID:	2			Cont First Name:	
Report Year:	2009			Cont Last Name:	
Not-Current Rpt?:	No			Contact Position:	
Yr of Last Filed Rpt:	2009			Contact Fax:	
Fac ID:	156246			Contact Ph.:	
Fac Name:	GROHE CANADA INC.			Cont Area Code:	
Fac Address1:	1230 LAKESHORE ROAD EAST			Contact Tel.:	
Fac Address2:	NOT AVAILABLE			Contact Ext.:	
Fac Postal Zip:	L5E1E9			Cont Fax Area Cde:	
Facility Lat:	43.5808			Contact Fax:	
Facility Long:	-79.5529			Contact Email:	
DLS (Last Filed Rpt):				Latitude:	43.5808
Facility DLS:				Longitude:	-79.5529
Datum:	1983			UTM Zone:	
Facility Cmnts:	No			UTM Northing:	
URL:				UTM Easting:	
No of Empl.:	0			Waste Streams:	No
Parent Co.:	*			No Streams:	
No Parent Co.:				Waste Off Sites:	No
Pollut Prev Cmnts:	No			No Off Sites:	
Stacks:	No			Shutdown:	No
No of Stacks:				No of Shutdown:	
Canadian SIC Code (2 digit):					
Canadian SIC Code:					
SIC Code Description:					
American SIC Code:					
NAICS Code (2 digit):	33				
NAICS 2 Description:	Manufacturing				
NAICS Code (4 digit):	3329				
NAICS 4 Description:	Other fabricated metal product manufacturing				
NAICS Code (6 digit):	332910				
NAICS 6 Description:	Metal valve manufacturing				

6	20 of 36	ESE/0.0	79.4 / -1.45	Grohe Canada Inc 1230 LAKESHORE ROAD EAST MISSISSAUGA ON L5E 1E9	GEN
Generator No:	ON2562600			PO Box No:	

Map Key	Number of Records	Direction/ Distance (m)	Elev/Diff (m)	Site	DB
<b>Status:</b> <b>Approval Years:</b> 2009 <b>Contam. Facility:</b> <b>MHSW Facility:</b> <b>SIC Code:</b> 339990 <b>SIC Description:</b> All Other Miscellaneous Manufacturing				<b>Country:</b> <b>Choice of Contact:</b> <b>Co Admin:</b> <b>Phone No Admin:</b>	
<b><u>Detail(s)</u></b>					
<b>Waste Class:</b>		263			
<b>Waste Class Desc:</b>		ORGANIC LABORATORY CHEMICALS			
<b>Waste Class:</b>		212			
<b>Waste Class Desc:</b>		ALIPHATIC SOLVENTS			
<b>Waste Class:</b>		252			
<b>Waste Class Desc:</b>		WASTE OILS & LUBRICANTS			
<b>Waste Class:</b>		262			
<b>Waste Class Desc:</b>		DETERGENTS/SOAPS			
<b>Waste Class:</b>		270			
<b>Waste Class Desc:</b>		OTHER SPECIFIED ORGANICS			
<b>Waste Class:</b>		331			
<b>Waste Class Desc:</b>		WASTE COMPRESSED GASES			
<b>Waste Class:</b>		148			
<b>Waste Class Desc:</b>		INORGANIC LABORATORY CHEMICALS			
<b>Waste Class:</b>		112			
<b>Waste Class Desc:</b>		ACID WASTE - HEAVY METALS			
<b>Waste Class:</b>		114			
<b>Waste Class Desc:</b>		OTHER INORGANIC ACID WASTES			
<b>Waste Class:</b>		145			
<b>Waste Class Desc:</b>		PAINT/PIGMENT/COATING RESIDUES			
<u>6</u>	21 of 36	ESE/0.0	79.4 / -1.45	GROHE CANADA INC. 1230 LAKESHORE ROAD EAST MISSISSAUGA ON L5E 1E9	EASR
<b>Approval No:</b>	R-003-1118337110	<b>SWP Area Name:</b>	Credit Valley		
<b>Status:</b>	REGISTERED	<b>MOE District:</b>	Halton-Peel		
<b>Date:</b>	2012-05-23	<b>Municipality:</b>	MISSISSAUGA		
<b>Record Type:</b>	EASR	<b>Latitude:</b>	43.58193		
<b>Link Source:</b>	MOFA	<b>Longitude:</b>	-79.553535		
<b>Project Type:</b>	Heating System	<b>Geometry X:</b>			
<b>Full Address:</b>		<b>Geometry Y:</b>			
<b>Approval Type:</b>	EASR-Heating System				
<b>Full PDF Link:</b>	<a href="http://www.accessenvironment.ene.gov.on.ca/AEWeb/ae/ViewDocument.action?documentRefID=1158">http://www.accessenvironment.ene.gov.on.ca/AEWeb/ae/ViewDocument.action?documentRefID=1158</a>				
<u>6</u>	22 of 36	ESE/0.0	79.4 / -1.45	Grohe Canada Inc. 1230 Lakeshore Road East Mississauga Regional Municipality of Peel L5E 1E9 CITY OF MISSISSAUGA ON	EBR
<b>EBR Registry No:</b>	011-8421	<b>Decision Posted:</b>			
<b>Ministry Ref No:</b>	0321-94LKHB	<b>Exception Posted:</b>			
<b>Notice Type:</b>	Instrument Decision	<b>Section:</b>			

Map Key	Number of Records	Direction/ Distance (m)	Elev/Diff (m)	Site	DB
<b>Notice Stage:</b>				<b>Act 1:</b>	
<b>Notice Date:</b>	February 10, 2015			<b>Act 2:</b>	
<b>Proposal Date:</b>	February 26, 2013			<b>Site Location Map:</b>	
<b>Year:</b>	2013				
<b>Instrument Type:</b>	(EPA Part II.1-air) - Environmental Compliance Approval (project type: air)				
<b>Off Instrument Name:</b>					
<b>Posted By:</b>					
<b>Company Name:</b>	Grohe Canada Inc.				
<b>Site Address:</b>					
<b>Location Other:</b>					
<b>Proponent Name:</b>					
<b>Proponent Address:</b>	1230 Lakeshore Road East, Mississauga Ontario, Canada L5E 1E9				
<b>Comment Period:</b>					
<b>URL:</b>					

**Site Location Details:**

1230 Lakeshore Road East Mississauga Regional Municipality of Peel L5E 1E9 CITY OF MISSISSAUGA

<u>6</u>	23 of 36	ESE/0.0	79.4 / -1.45	Grohe Canada Inc 1230 LAKESHORE ROAD EAST MISSISSAUGA ON L5E 1E9	GEN
----------	----------	---------	--------------	--	-----

<b>Generator No:</b>	ON2562600	<b>PO Box No:</b>	
<b>Status:</b>		<b>Country:</b>	
<b>Approval Years:</b>	2010	<b>Choice of Contact:</b>	
<b>Contam. Facility:</b>		<b>Co Admin:</b>	
<b>MHSW Facility:</b>		<b>Phone No Admin:</b>	
<b>SIC Code:</b>	339990		
<b>SIC Description:</b>	All Other Miscellaneous Manufacturing		

**Detail(s)**

<b>Waste Class:</b>	263
<b>Waste Class Desc:</b>	ORGANIC LABORATORY CHEMICALS
<b>Waste Class:</b>	114
<b>Waste Class Desc:</b>	OTHER INORGANIC ACID WASTES
<b>Waste Class:</b>	262
<b>Waste Class Desc:</b>	DETERGENTS/SOAPS
<b>Waste Class:</b>	145
<b>Waste Class Desc:</b>	PAINT/PIGMENT/COATING RESIDUES
<b>Waste Class:</b>	331
<b>Waste Class Desc:</b>	WASTE COMPRESSED GASES
<b>Waste Class:</b>	112
<b>Waste Class Desc:</b>	ACID WASTE - HEAVY METALS
<b>Waste Class:</b>	265
<b>Waste Class Desc:</b>	GRAPHIC ART WASTES
<b>Waste Class:</b>	148
<b>Waste Class Desc:</b>	INORGANIC LABORATORY CHEMICALS
<b>Waste Class:</b>	270
<b>Waste Class Desc:</b>	OTHER SPECIFIED ORGANICS
<b>Waste Class:</b>	252
<b>Waste Class Desc:</b>	WASTE OILS & LUBRICANTS

Map Key	Number of Records	Direction/ Distance (m)	Elev/Diff (m)	Site	DB
<b>Waste Class:</b>		212			
<b>Waste Class Desc:</b>		ALIPHATIC SOLVENTS			
<u>6</u>	24 of 36	ESE/0.0	79.4 / -1.45	Grohe Canada Inc 1230 LAKESHORE ROAD EAST MISSISSAUGA ON L5E 1E9	GEN
<b>Generator No:</b>	ON2562600			<b>PO Box No:</b>	
<b>Status:</b>				<b>Country:</b>	
<b>Approval Years:</b>	2011			<b>Choice of Contact:</b>	
<b>Contam. Facility:</b>				<b>Co Admin:</b>	
<b>MHSW Facility:</b>				<b>Phone No Admin:</b>	
<b>SIC Code:</b>	339990				
<b>SIC Description:</b>	All Other Miscellaneous Manufacturing				
<b>Detail(s)</b>					
<b>Waste Class:</b>		114			
<b>Waste Class Desc:</b>		OTHER INORGANIC ACID WASTES			
<b>Waste Class:</b>		148			
<b>Waste Class Desc:</b>		INORGANIC LABORATORY CHEMICALS			
<b>Waste Class:</b>		265			
<b>Waste Class Desc:</b>		GRAPHIC ART WASTES			
<b>Waste Class:</b>		263			
<b>Waste Class Desc:</b>		ORGANIC LABORATORY CHEMICALS			
<b>Waste Class:</b>		212			
<b>Waste Class Desc:</b>		ALIPHATIC SOLVENTS			
<b>Waste Class:</b>		270			
<b>Waste Class Desc:</b>		OTHER SPECIFIED ORGANICS			
<b>Waste Class:</b>		262			
<b>Waste Class Desc:</b>		DETERGENTS/SOAPS			
<b>Waste Class:</b>		145			
<b>Waste Class Desc:</b>		PAINT/PIGMENT/COATING RESIDUES			
<b>Waste Class:</b>		252			
<b>Waste Class Desc:</b>		WASTE OILS & LUBRICANTS			
<b>Waste Class:</b>		112			
<b>Waste Class Desc:</b>		ACID WASTE - HEAVY METALS			
<b>Waste Class:</b>		331			
<b>Waste Class Desc:</b>		WASTE COMPRESSED GASES			

<u>6</u>	25 of 36	ESE/0.0	79.4 / -1.45	Grohe Canada Inc 1230 LAKESHORE ROAD EAST MISSISSAUGA ON L5E 1E9	GEN
<b>Generator No:</b>	ON2562600			<b>PO Box No:</b>	
<b>Status:</b>				<b>Country:</b>	
<b>Approval Years:</b>	2012			<b>Choice of Contact:</b>	
<b>Contam. Facility:</b>				<b>Co Admin:</b>	
<b>MHSW Facility:</b>				<b>Phone No Admin:</b>	
<b>SIC Code:</b>	339990				
<b>SIC Description:</b>	All Other Miscellaneous Manufacturing				



<b>Map Key</b>	<b>Number of Records</b>	<b>Direction/ Distance (m)</b>	<b>Elev/Diff (m)</b>	<b>Site</b>	<b>DB</b>
<b><u>Detail(s)</u></b>					
<b>Waste Class:</b>		252			
<b>Waste Class Desc:</b>		WASTE OILS & LUBRICANTS			
<b>Waste Class:</b>		331			
<b>Waste Class Desc:</b>		WASTE COMPRESSED GASES			
<b>Waste Class:</b>		270			
<b>Waste Class Desc:</b>		OTHER SPECIFIED ORGANICS			
<b>Waste Class:</b>		148			
<b>Waste Class Desc:</b>		INORGANIC LABORATORY CHEMICALS			
<b>Waste Class:</b>		262			
<b>Waste Class Desc:</b>		DETERGENTS/SOAPS			
<b>Waste Class:</b>		265			
<b>Waste Class Desc:</b>		GRAPHIC ART WASTES			
<b>Waste Class:</b>		263			
<b>Waste Class Desc:</b>		ORGANIC LABORATORY CHEMICALS			
<b>Waste Class:</b>		212			
<b>Waste Class Desc:</b>		ALIPHATIC SOLVENTS			
<b>Waste Class:</b>		114			
<b>Waste Class Desc:</b>		OTHER INORGANIC ACID WASTES			
<b>Waste Class:</b>		145			
<b>Waste Class Desc:</b>		PAINT/PIGMENT/COATING RESIDUES			
<b>Waste Class:</b>		112			
<b>Waste Class Desc:</b>		ACID WASTE - HEAVY METALS			

**6**

26 of 36

ESE/0.0

79.4 / -1.45

Grohe Canada Inc  
1230 LAKESHORE ROAD EAST  
MISSISSAUGA ON

**GEN**

**Generator No:** ON2562600  
**Status:**  
**Approval Years:** 2013  
**Contam. Facility:**  
**MHSW Facility:**  
**SIC Code:** 339990  
**SIC Description:** ALL OTHER MISCELLANEOUS MANUFACTURING

**PO Box No:**  
**Country:**  
**Choice of Contact:**  
**Co Admin:**  
**Phone No Admin:**

**Detail(s)**

**Waste Class:** 265  
**Waste Class Desc:** GRAPHIC ART WASTES

**Waste Class:** 114  
**Waste Class Desc:** OTHER INORGANIC ACID WASTES

**Waste Class:** 146  
**Waste Class Desc:** OTHER SPECIFIED INORGANICS

**Waste Class:** 148  
**Waste Class Desc:** INORGANIC LABORATORY CHEMICALS

**Waste Class:** 212  
**Waste Class Desc:** ALIPHATIC SOLVENTS

Map Key	Number of Records	Direction/ Distance (m)	Elev/Diff (m)	Site	DB
<b>Waste Class:</b>		112			
<b>Waste Class Desc:</b>		ACID WASTE - HEAVY METALS			
<b>Waste Class:</b>		122			
<b>Waste Class Desc:</b>		ALKALINE WASTES - OTHER METALS			
<b>Waste Class:</b>		252			
<b>Waste Class Desc:</b>		WASTE OILS & LUBRICANTS			
<b>Waste Class:</b>		331			
<b>Waste Class Desc:</b>		WASTE COMPRESSED GASES			
<b>Waste Class:</b>		263			
<b>Waste Class Desc:</b>		ORGANIC LABORATORY CHEMICALS			
<b>Waste Class:</b>		262			
<b>Waste Class Desc:</b>		DETERGENTS/SOAPS			
<b>Waste Class:</b>		270			
<b>Waste Class Desc:</b>		OTHER SPECIFIED ORGANICS			
<b>Waste Class:</b>		145			
<b>Waste Class Desc:</b>		PAINT/PIGMENT/COATING RESIDUES			

<u>6</u>	27 of 36	ESE/0.0	79.4 / -1.45	Grohe Canada Inc. 1230 Lakeshore Road East Mississauga ON L5E 1E9	ECA
<b>Approval No:</b>	5435-9SKR4S			<b>MOE District:</b>	
<b>Approval Date:</b>	2/4/15			<b>City:</b>	Mississauga
<b>Status:</b>	Approved			<b>Longitude:</b>	
<b>Record Type:</b>				<b>Latitude:</b>	
<b>Link Source:</b>				<b>Geometry X:</b>	
<b>SWP Area Name:</b>				<b>Geometry Y:</b>	
<b>Approval Type:</b>					
<b>Project Type:</b>	Air/Noise				
<b>Business Name:</b>	Grohe Canada Inc.				
<b>Address:</b>					
<b>Full Address:</b>	1230 Lakeshore Road East Mississauga City, Regional Municipality of Peel L5E 1E9				
<b>Full PDF Link:</b>					

<u>6</u>	28 of 36	ESE/0.0	79.4 / -1.45	GROHE CANADA INC. 1230 LAKESHORE ROAD EAST NOT AVAILABLE MISSISSAUGA ON L5E1E9	NPRI
<b>NPRI ID:</b>	11069			<b>Org ID:</b>	50466
<b>Other ID:</b>				<b>Submit Date:</b>	3/26/2015
<b>No Other ID:</b>				<b>Last Modified:</b>	5/29/2015 3:28:24 PM
<b>Track ID:</b>	125130			<b>Contact ID:</b>	
<b>Report ID:</b>	47142			<b>Cont Type:</b>	
<b>Report Type:</b>	Sale/Purchase/Closure			<b>Contact Title:</b>	
<b>Rpt Type ID:</b>	3			<b>Cont First Name:</b>	
<b>Report Year:</b>	2014			<b>Cont Last Name:</b>	
<b>Not-Current Rpt?:</b>	No			<b>Contact Position:</b>	
<b>Yr of Last Filed Rpt:</b>	2009			<b>Contact Fax:</b>	
<b>Fac ID:</b>	156246			<b>Contact Ph.:</b>	
<b>Fac Name:</b>	GROHE CANADA INC.			<b>Cont Area Code:</b>	
<b>Fac Address1:</b>	1230 LAKESHORE ROAD EAST			<b>Contact Tel.:</b>	
<b>Fac Address2:</b>	NOT AVAILABLE			<b>Contact Ext.:</b>	
<b>Fac Postal Zip:</b>	L5E1E9			<b>Cont Fax Area Cde:</b>	
<b>Facility Lat:</b>	43.5808			<b>Contact Fax:</b>	

Map Key	Number of Records	Direction/ Distance (m)	Elev/Diff (m)	Site	DB
<b>Facility Long:</b> -79.5529 <b>DLS (Last Filed Rpt):</b> <b>Facility DLS:</b> <b>Datum:</b> 1983 <b>Facility Cmnts:</b> <b>URL:</b> <b>No of Empl.:</b> <b>Parent Co.:</b> <b>No Parent Co.:</b> <b>Pollut Prev Cmnts:</b> <b>Stacks:</b> <b>No of Stacks:</b> <b>Canadian SIC Code (2 digit):</b> <b>Canadian SIC Code:</b> <b>SIC Code Description:</b> <b>American SIC Code:</b> <b>NAICS Code (2 digit):</b> 33 <b>NAICS 2 Description:</b> Manufacturing <b>NAICS Code (4 digit):</b> 3329 <b>NAICS 4 Description:</b> Other fabricated metal product manufacturing <b>NAICS Code (6 digit):</b> 332910 <b>NAICS 6 Description:</b> Metal valve manufacturing					
<a href="#">6</a>	29 of 36	ESE/0.0	79.4 / -1.45	1230 Lakeshore Rd E Mississauga ON L5E1E9	EHS
<b>Order No:</b> 20150814063 <b>Status:</b> C <b>Report Type:</b> Standard Report <b>Report Date:</b> 18-AUG-15 <b>Date Received:</b> 14-AUG-15 <b>Previous Site Name:</b> <b>Lot/Building Size:</b> <b>Additional Info Ordered:</b> City Directory					
<b>Nearest Intersection:</b> <b>Municipality:</b> <b>Client Prov/State:</b> ON <b>Search Radius (km):</b> .25 <b>X:</b> -79.552801 <b>Y:</b> 43.580756					
<a href="#">6</a>	30 of 36	ESE/0.0	79.4 / -1.45	Grohe Canada Inc. 1230 Lakeshore Rd E Mississauga ON L5E 1E9	ECA
<b>Approval No:</b> 5435-9SKR4S <b>Approval Date:</b> 2015-02-04 <b>Status:</b> Approved <b>Record Type:</b> ECA <b>Link Source:</b> IDS <b>SWP Area Name:</b> <b>Approval Type:</b> ECA-AIR <b>Project Type:</b> AIR <b>Business Name:</b> Grohe Canada Inc. <b>Address:</b> 1230 Lakeshore Rd E <b>Full Address:</b> <b>Full PDF Link:</b> <a href="https://www.accessenvironment.ene.gov.on.ca/instruments/0321-94LKHB-14.pdf">https://www.accessenvironment.ene.gov.on.ca/instruments/0321-94LKHB-14.pdf</a>					
<b>MOE District:</b> <b>City:</b> <b>Longitude:</b> <b>Latitude:</b> <b>Geometry X:</b> <b>Geometry Y:</b>					
<a href="#">6</a>	31 of 36	ESE/0.0	79.4 / -1.45	Tempress Ltd. Lot 6, Conc. 3, 1230 Lakeshore Road East Mississauga ON L5E 1E9	ECA
<b>Approval No:</b> 4520-56MPEA <b>Approval Date:</b> 2002-04-26 <b>Status:</b> Revoked and/or Replaced <b>Record Type:</b> ECA <b>Link Source:</b> IDS					
<b>MOE District:</b> Halton-Peel <b>City:</b> <b>Longitude:</b> -79.80124 <b>Latitude:</b> 43.3161 <b>Geometry X:</b>					

Map Key	Number of Records	Direction/ Distance (m)	Elev/Diff (m)	Site	DB
<b>SWP Area Name:</b> Halton <span style="float: right;"><b>Geometry Y:</b></span> <b>Approval Type:</b> ECA-AIR <b>Project Type:</b> AIR <b>Business Name:</b> Tempress Ltd. <b>Address:</b> Lot 6, Conc. 3, 1230 Lakeshore Road East <b>Full Address:</b> <b>Full PDF Link:</b> <a href="https://www.accessenvironment.ene.gov.on.ca/instruments/4882-4XVSZH-14.pdf">https://www.accessenvironment.ene.gov.on.ca/instruments/4882-4XVSZH-14.pdf</a>					
<a href="#">6</a>	32 of 36	ESE/0.0	79.4 / -1.45	Tempress Ltd. Lot 6, Conc. 3, 1230 Lakeshore Road East Mississauga ON L5E 1E9	ECA
<b>Approval No:</b> 4520-56MPEA <span style="float: right;"><b>MOE District:</b> Halton-Peel</span> <b>Approval Date:</b> 2003-10-08 <span style="float: right;"><b>City:</b></span> <b>Status:</b> Revoked and/or Replaced <span style="float: right;"><b>Longitude:</b> -79.80124</span> <b>Record Type:</b> ECA <span style="float: right;"><b>Latitude:</b> 43.3161</span> <b>Link Source:</b> IDS <span style="float: right;"><b>Geometry X:</b></span> <b>SWP Area Name:</b> Halton <span style="float: right;"><b>Geometry Y:</b></span> <b>Approval Type:</b> ECA-AIR <b>Project Type:</b> AIR <b>Business Name:</b> Tempress Ltd. <b>Address:</b> Lot 6, Conc. 3, 1230 Lakeshore Road East <b>Full Address:</b> <b>Full PDF Link:</b> <a href="https://www.accessenvironment.ene.gov.on.ca/instruments/2104-5NEQZ4-14.pdf">https://www.accessenvironment.ene.gov.on.ca/instruments/2104-5NEQZ4-14.pdf</a>					
<a href="#">6</a>	33 of 36	ESE/0.0	79.4 / -1.45	Grohe Canada Inc 1230 LAKESHORE ROAD EAST MISSISSAUGA ON L5E 1E9	GEN
<b>Generator No:</b> ON2562600 <span style="float: right;"><b>PO Box No:</b></span> <b>Status:</b> <span style="float: right;"><b>Country:</b> Canada</span> <b>Approval Years:</b> 2015 <span style="float: right;"><b>Choice of Contact:</b> CO_OFFICIAL</span> <b>Contam. Facility:</b> No <span style="float: right;"><b>Co Admin:</b></span> <b>MHSW Facility:</b> No <span style="float: right;"><b>Phone No Admin:</b></span> <b>SIC Code:</b> 339990 <b>SIC Description:</b> ALL OTHER MISCELLANEOUS MANUFACTURING					
<b><u>Detail(s)</u></b>					
<b>Waste Class:</b> 252					
<b>Waste Class Desc:</b> WASTE OILS & LUBRICANTS					
<b>Waste Class:</b> 122					
<b>Waste Class Desc:</b> ALKALINE WASTES - OTHER METALS					
<b>Waste Class:</b> 145					
<b>Waste Class Desc:</b> PAINT/PIGMENT/COATING RESIDUES					
<b>Waste Class:</b> 265					
<b>Waste Class Desc:</b> GRAPHIC ART WASTES					
<b>Waste Class:</b> 146					
<b>Waste Class Desc:</b> OTHER SPECIFIED INORGANICS					
<b>Waste Class:</b> 270					
<b>Waste Class Desc:</b> OTHER SPECIFIED ORGANICS					
<b>Waste Class:</b> 267					
<b>Waste Class Desc:</b> ORGANIC ACIDS					
<b>Waste Class:</b> 331					

Map Key	Number of Records	Direction/ Distance (m)	Elev/Diff (m)	Site	DB
<b>Waste Class Desc:</b>		WASTE COMPRESSED GASES			
<b>Waste Class:</b>		212			
<b>Waste Class Desc:</b>		ALIPHATIC SOLVENTS			
<b>Waste Class:</b>		148			
<b>Waste Class Desc:</b>		INORGANIC LABORATORY CHEMICALS			
<b>Waste Class:</b>		262			
<b>Waste Class Desc:</b>		DETERGENTS/SOAPS			
<b>Waste Class:</b>		112			
<b>Waste Class Desc:</b>		ACID WASTE - HEAVY METALS			
<b>Waste Class:</b>		263			
<b>Waste Class Desc:</b>		ORGANIC LABORATORY CHEMICALS			
<b>Waste Class:</b>		114			
<b>Waste Class Desc:</b>		OTHER INORGANIC ACID WASTES			

<u>6</u>	34 of 36	ESE/0.0	79.4 / -1.45	Grohe Canada Inc 1230 LAKESHORE ROAD EAST MISSISSAUGA ON L5E 1E9	GEN
<b>Generator No:</b>	ON2562600			<b>PO Box No:</b>	
<b>Status:</b>				<b>Country:</b>	Canada
<b>Approval Years:</b>	2014			<b>Choice of Contact:</b>	CO_OFFICIAL
<b>Contam. Facility:</b>	No			<b>Co Admin:</b>	
<b>MHSW Facility:</b>	No			<b>Phone No Admin:</b>	
<b>SIC Code:</b>	339990				
<b>SIC Description:</b>	ALL OTHER MISCELLANEOUS MANUFACTURING				

**Detail(s)**

<b>Waste Class:</b>	262
<b>Waste Class Desc:</b>	DETERGENTS/SOAPS
<b>Waste Class:</b>	148
<b>Waste Class Desc:</b>	INORGANIC LABORATORY CHEMICALS
<b>Waste Class:</b>	146
<b>Waste Class Desc:</b>	OTHER SPECIFIED INORGANICS
<b>Waste Class:</b>	331
<b>Waste Class Desc:</b>	WASTE COMPRESSED GASES
<b>Waste Class:</b>	263
<b>Waste Class Desc:</b>	ORGANIC LABORATORY CHEMICALS
<b>Waste Class:</b>	112
<b>Waste Class Desc:</b>	ACID WASTE - HEAVY METALS
<b>Waste Class:</b>	122
<b>Waste Class Desc:</b>	ALKALINE WASTES - OTHER METALS
<b>Waste Class:</b>	114
<b>Waste Class Desc:</b>	OTHER INORGANIC ACID WASTES
<b>Waste Class:</b>	145
<b>Waste Class Desc:</b>	PAINT/PIGMENT/COATING RESIDUES
<b>Waste Class:</b>	252
<b>Waste Class Desc:</b>	WASTE OILS & LUBRICANTS

Map Key	Number of Records	Direction/ Distance (m)	Elev/Diff (m)	Site	DB
<b>Waste Class:</b>		270			
<b>Waste Class Desc:</b>		OTHER SPECIFIED ORGANICS			
<b>Waste Class:</b>		212			
<b>Waste Class Desc:</b>		ALIPHATIC SOLVENTS			
<b>Waste Class:</b>		265			
<b>Waste Class Desc:</b>		GRAPHIC ART WASTES			
<a href="#">6</a>	35 of 36	ESE/0.0	79.4 / -1.45	1230 Lakeshore Road East Mississauga ON L5E 1E9	EHS
<b>Order No:</b>	20282600136			<b>Nearest Intersection:</b>	
<b>Status:</b>	C			<b>Municipality:</b>	
<b>Report Type:</b>	Standard Express Report			<b>Client Prov/State:</b>	ON
<b>Report Date:</b>	26-AUG-20			<b>Search Radius (km):</b>	.25
<b>Date Received:</b>	26-AUG-20			<b>X:</b>	-79.5528434
<b>Previous Site Name:</b>				<b>Y:</b>	43.5808186
<b>Lot/Building Size:</b>					
<b>Additional Info Ordered:</b>					
<a href="#">6</a>	36 of 36	ESE/0.0	79.4 / -1.45	1230 Lakeshore Road East Mississauga ON L5E 1E9	EHS
<b>Order No:</b>	20282600136			<b>Nearest Intersection:</b>	
<b>Status:</b>	C			<b>Municipality:</b>	
<b>Report Type:</b>	Standard Express Report			<b>Client Prov/State:</b>	ON
<b>Report Date:</b>	26-AUG-20			<b>Search Radius (km):</b>	.25
<b>Date Received:</b>	26-AUG-20			<b>X:</b>	-79.5528434
<b>Previous Site Name:</b>				<b>Y:</b>	43.5808186
<b>Lot/Building Size:</b>					
<b>Additional Info Ordered:</b>					
<a href="#">7</a>	1 of 8	ENE/0.0	79.8 / -0.98	INDUSTRIAL THREAD & SUPPLIES 1260 LAKESHORE RD E MISSISSAUGA ON L5E 3B8	SCT
<b>Established:</b>	1969				
<b>Plant Size (ft²):</b>	0				
<b>Employment:</b>	0				
<b>--Details--</b>					
<b>Description:</b>	INDUSTRIAL SUPPLIES				
<b>SIC/NAICS Code:</b>	5085				
<a href="#">7</a>	2 of 8	ENE/0.0	79.8 / -0.98	S.R. KNOTT INDUSTRIAL SUPPLY 1260 LAKESHORE RD E MISSISSAUGA ON L5E 3B8	SCT
<b>Established:</b>	1969				
<b>Plant Size (ft²):</b>	400				
<b>Employment:</b>	3				
<b>--Details--</b>					
<b>Description:</b>	INDUSTRIAL MACHINERY & EQUIPMENT				
<b>SIC/NAICS Code:</b>	5084				
<b>Description:</b>	INDUSTRIAL SUPPLIES				

Map Key	Number of Records	Direction/ Distance (m)	Elev/Diff (m)	Site	DB
<b>SIC/NAICS Code:</b>		5085			
<b>Description:</b>		INDUSTRIAL & PERSONAL SERVICE PAPER			
<b>SIC/NAICS Code:</b>		5113			
<b>Description:</b>		CHEMICALS & ALLIED PRODUCTS, N.E.C.			
<b>SIC/NAICS Code:</b>		5169			
<b>Description:</b>		WHOLESALE PETROLEUM & PRODUCTS			
<b>SIC/NAICS Code:</b>		5172			

<u>7</u>	3 of 8	ENE/0.0	79.8 / -0.98	<b>CALGON VESTAL LABORATORIES MCKENNAS WAREHOUSE 1260 LAKESHORE ROAD EAST MISSISSAUGA ON L5E 3B8</b>	GEN
<b>Generator No:</b>		ON0629701		<b>PO Box No:</b>	
<b>Status:</b>				<b>Country:</b>	
<b>Approval Years:</b>		94,95,96,97,98,99,00,01		<b>Choice of Contact:</b>	
<b>Contam. Facility:</b>				<b>Co Admin:</b>	
<b>MHSW Facility:</b>				<b>Phone No Admin:</b>	
<b>SIC Code:</b>		4225			
<b>SIC Description:</b>		PRECAST CONC. INST.			
<b>Detail(s)</b>					
<b>Waste Class:</b>		266			
<b>Waste Class Desc:</b>		PHENOLIC WASTES			

<u>7</u>	4 of 8	ENE/0.0	79.8 / -0.98	<b>FABRITEC INTERNATIONAL 15-528 1260 LAKESHORE ROAD EAST MISSISSAUGA ON L5E 3B8</b>	GEN
<b>Generator No:</b>		ON1324400		<b>PO Box No:</b>	
<b>Status:</b>				<b>Country:</b>	
<b>Approval Years:</b>		92,93,94,95,96,97,98		<b>Choice of Contact:</b>	
<b>Contam. Facility:</b>				<b>Co Admin:</b>	
<b>MHSW Facility:</b>				<b>Phone No Admin:</b>	
<b>SIC Code:</b>		4799			
<b>SIC Description:</b>		OTHER STOR./WARE.			
<b>Detail(s)</b>					
<b>Waste Class:</b>		122			
<b>Waste Class Desc:</b>		ALKALINE WASTES - OTHER METALS			
<b>Waste Class:</b>		212			
<b>Waste Class Desc:</b>		ALIPHATIC SOLVENTS			
<b>Waste Class:</b>		241			
<b>Waste Class Desc:</b>		HALOGENATED SOLVENTS			
<b>Waste Class:</b>		267			
<b>Waste Class Desc:</b>		ORGANIC ACIDS			

<u>7</u>	5 of 8	ENE/0.0	79.8 / -0.98	<b>Sarnafil Ltd. 1260 Lakeshore Rd E Floor 2 Mississauga ON L5E 3B8</b>	SCT
<b>Established:</b>		1975			

Map Key	Number of Records	Direction/ Distance (m)	Elev/Diff (m)	Site	DB
<b>Plant Size (ft²):</b>					
<b>Employment:</b>		8			
<b>--Details--</b>					
<b>Description:</b>		General-Line Building Supplies Wholesaler-Distributors			
<b>SIC/NAICS Code:</b>		416310			
<b>Description:</b>		Hardware Wholesaler-Distributors			
<b>SIC/NAICS Code:</b>		416330			
<b>Description:</b>		Other Specialty-Line Building Supplies Wholesaler-Distributors			
<b>SIC/NAICS Code:</b>		416390			
<b>Description:</b>		Chemical (except Agricultural) and Allied Product Wholesaler-Distributors			
<b>SIC/NAICS Code:</b>		418410			

<u>7</u>	6 of 8	ENE/0.0	79.8 / -0.98	1260 Lakeshore Road East Mississauga ON L5E 3B8	EHS
<b>Order No:</b>	20041214014			<b>Nearest Intersection:</b>	
<b>Status:</b>	C			<b>Municipality:</b>	
<b>Report Type:</b>	Custom Report			<b>Client Prov/State:</b>	ON
<b>Report Date:</b>	12/23/04			<b>Search Radius (km):</b>	0.25
<b>Date Received:</b>	12/14/04			<b>X:</b>	-79.552517
<b>Previous Site Name:</b>				<b>Y:</b>	43.582251
<b>Lot/Building Size:</b>					
<b>Additional Info Ordered:</b>					

<u>7</u>	7 of 8	ENE/0.0	79.8 / -0.98	ANCHOR DANLY 1200 LAKESHORE ROAD EAST NOT AVAILABLE MISSISSAUGA ON L5E1E9	NPRI
<b>NPRI ID:</b>	4604			<b>Org ID:</b>	36947
<b>Other ID:</b>	Y			<b>Submit Date:</b>	5/31/2007
<b>No Other ID:</b>	1			<b>Last Modified:</b>	5/29/2015 3:28:24 PM
<b>Track ID:</b>	48684			<b>Contact ID:</b>	226449
<b>Report ID:</b>	108357			<b>Cont Type:</b>	MED
<b>Report Type:</b>	NPRI			<b>Contact Title:</b>	
<b>Rpt Type ID:</b>	1			<b>Cont First Name:</b>	WES
<b>Report Year:</b>	2006			<b>Cont Last Name:</b>	DEGIER
<b>Not-Current Rpt?:</b>	No			<b>Contact Position:</b>	PLANT MANAGER
<b>Yr of Last Filed Rpt:</b>	2006			<b>Contact Fax:</b>	5197403060
<b>Fac ID:</b>	118733			<b>Contact Ph.:</b>	5199664431
<b>Fac Name:</b>	MISSISSAUGA			<b>Cont Area Code:</b>	519
<b>Fac Address1:</b>	1200 LAKESHORE ROAD EAST			<b>Contact Tel.:</b>	99664431
<b>Fac Address2:</b>	NOT AVAILABLE			<b>Contact Ext.:</b>	203
<b>Fac Postal Zip:</b>	L5E1E9			<b>Cont Fax Area Cde:</b>	519
<b>Facility Lat:</b>	43.5815			<b>Contact Fax:</b>	97403060
<b>Facility Long:</b>	-79.552			<b>Contact Email:</b>	WDEGIER@ANCHORDANLY.COM
<b>DLS (Last Filed Rpt):</b>				<b>Latitude:</b>	43.5815
<b>Facility DLS:</b>				<b>Longitude:</b>	-79.552
<b>Datum:</b>	1983			<b>UTM Zone:</b>	
<b>Facility Cmnts:</b>	False			<b>UTM Northing:</b>	
<b>URL:</b>	www.anchorandaly.com			<b>UTM Easting:</b>	
<b>No of Empl.:</b>	35			<b>Waste Streams:</b>	True¿
<b>Parent Co.:</b>	Y			<b>No Streams:</b>	
<b>No Parent Co.:</b>	1			<b>Waste Off Sites:</b>	Fals
<b>Pollut Prev Cmnts:</b>	False			<b>No Off Sites:</b>	1.00
<b>Stacks:</b>	True			<b>Shutdown:</b>	
<b>No of Stacks:</b>				<b>No of Shutdown:</b>	



Map Key	Number of Records	Direction/ Distance (m)	Elev/Diff (m)	Site	DB
---------	-------------------	----------------------------	------------------	------	----

**Canadian SIC Code (2 digit):**

**Canadian SIC Code:**

**SIC Code Description:**

**American SIC Code:**

**NAICS Code (2 digit):**

33

**NAICS 2 Description:**

Manufacturing

**NAICS Code (4 digit):**

3327

**NAICS 4 Description:**

Machine shops, turned product, and screw, nut and bolt manufacturing

**NAICS Code (6 digit):**

332710

**NAICS 6 Description:**

Machine shops

**Substance Release Report**

**Category Type ID:**

13

**Category Type Desc:**

All Media

**Category Type Desc (fr):**

Rejets à tous les médias

**Grouping:**

Total All Media<1t

**Trans Code:**

**Chem:**

Manganese (and its compounds)

**Chem (fr):**

Manganèse (et ses composés)

**Quantity:**

.015

**Unit:**

tonnes

**Basis of Estimate Cd:**

E2

**Basis of Estimate Desc:**

E2- Published Emission Factors - In use from 2003 and onward

7

8 of 8

ENE/0.0

79.8 / -0.98

**McKenna Holdings Limited**  
1260 LAKESHORE RD E, MISSISSAUGA, ON,  
L5E 3B8  
MISSISSAUGA ON L5E 3B8

RSC

**RSC ID:**

45431

**RA No:**

**RSC Type:**

**Curr Property Use:**

Commercial

**Ministry District:**

MISSISSAUGA

**Filing Date:**

20-Aug-08

**Date Ack:**

**Date Returned:**

**Restoration Type:**

**Soil Type:**

**Criteria:**

**CPU Issued Sect**

No

**1686:**

**Asmt Roll No:**

21-05-070-156-16000-0000

**Prop ID No (PIN):**

13485-0306

**Property Municipal Address:**

1260 LAKESHORE RD E, MISSISSAUGA, ON, L5E 3B8

**Mailing Address:**

1260 LAKESHORE RD E, MISSISSAUGA, ON, L5E 3B8

**Latitude & Longitude:**

43.58138890N 79.55250000W

**UTM Coordinates:**

NAD83 17-616865-4826398 (converted from Latitude & Longitude)

**Consultant:**

**Legal Desc:**

Part Lot 6, Concession 3, S.D.S Toronto as in VS199908 & VS199909; S/T TT119305; Mississauga

**Measurement Method:**

Digitized from a satellite image

**Applicable Standards:**

Full Depth Site Conditions Standard, with Nonpotable Ground Water, Coarse Textured Soil, for Residential/Parkland/Institutional property use

**RSC PDF:**

**Cert Date:**

17-Jun-05

**Cert Prop Use No:**

No CPU

**Intended Prop Use:**

Residential

**Qual Person Name:**

John McKenna

**Stratified (Y/N):**

**Audit (Y/N):**

**Entire Leg Prop. (Y/N):**

Yes

**Accuracy Estimate:**

0 to 1 meters

**Telephone:**

905-2741234

**Fax:**

905-2746151

**Email:**

johnm@mckennalogistics.ca

8

1 of 1

SW/0.0

81.1 / 0.31

**PLASTERFORM INC.**  
1180 Lakeshore Road East  
Mississauga ON L5E1E9

NPRI

**NPRI ID:**

0000011185

**Other ID:**

**No Other ID:**

**Org ID:**

**Submit Date:**

**Last Modified:**

Map Key	Number of Records	Direction/ Distance (m)	Elev/Diff (m)	Site	DB
<b>Track ID:</b> <b>Report ID:</b> <b>Report Type:</b> <b>Rpt Type ID:</b> <b>Report Year:</b> 2009 <b>Not-Current Rpt?:</b> <b>Yr of Last Filed Rpt:</b> <b>Fac ID:</b> <b>Fac Name:</b> MANUFACTURING <b>Fac Address1:</b> <b>Fac Address2:</b> <b>Fac Postal Zip:</b> <b>Facility Lat:</b> <b>Facility Long:</b> <b>DLS (Last Filed Rpt):</b> <b>Facility DLS:</b> <b>Datum:</b> 1983 <b>Facility Cmnts:</b> <b>URL:</b> <b>No of Empl.:</b> 100 <b>Parent Co.:</b> <b>No Parent Co.:</b> <b>Pollut Prev Cmnts:</b> <b>Stacks:</b> <b>No of Stacks:</b> <b>Canadian SIC Code (2 digit):</b> 16 <b>Canadian SIC Code:</b> 1699 <b>SIC Code Description:</b> Other Plastic Prods. Inds. nec <b>American SIC Code:</b> 3083 <b>NAICS Code (2 digit):</b> 31-33 <b>NAICS 2 Description:</b> Manufacturing <b>NAICS Code (4 digit):</b> 3261 <b>NAICS 4 Description:</b> Plastic Product Manufacturing <b>NAICS Code (6 digit):</b> 326130 <b>NAICS 6 Description:</b> Laminated Plastic Plate, Sheet (except Packaging), and Shape Manufacturing					
<b>Contact ID:</b> <b>Cont Type:</b> MED <b>Contact Title:</b> <b>Cont First Name:</b> <b>Cont Last Name:</b> <b>Contact Position:</b> <b>Contact Fax:</b> <b>Contact Ph.:</b> <b>Cont Area Code:</b> <b>Contact Tel.:</b> <b>Contact Ext.:</b> <b>Cont Fax Area Cde:</b> <b>Contact Fax:</b> <b>Contact Email:</b> <b>Latitude:</b> 43.5804 <b>Longitude:</b> -79.5549 <b>UTM Zone:</b> <b>UTM Northing:</b> <b>UTM Easting:</b> <b>Waste Streams:</b> <b>No Streams:</b> <b>Waste Off Sites:</b> <b>No Off Sites:</b> <b>Shutdown:</b> <b>No of Shutdown:</b>					
<b><u>Substance Release Report</u></b>					
<b>CAS No:</b> 67-64-1 <b>Report ID:</b> <b>Rpt Period:</b> 2009 <b>Subst Released:</b> Acetone <b>Air:</b> 12.039 <b>Water:</b> <b>Land:</b> <b>Total Releases:</b> 12.039 <b>Units:</b> tonnes					
<a href="#">9</a>	1 of 1	WSW/0.0	81.9 / 1.06	NAPEV CONSTRUCTION LTD. 1185 LAKESHORE RD. E. MISSISSAUGA ON L5E 1G1	GEN
<b>Generator No:</b> ON0128200 <b>Status:</b> <b>Approval Years:</b> 86,87,88,89,90,92,93,94 <b>Contam. Facility:</b> <b>MHSW Facility:</b> <b>SIC Code:</b> 0000 <b>SIC Description:</b> *** NOT DEFINED ***					
<a href="#">10</a>	1 of 1	NNE/0.0	81.9 / 1.06	1257 Lakeshore Road East Mississauga ON L5E 1G3	EHS

Map Key	Number of Records	Direction/ Distance (m)	Elev/Diff (m)	Site	DB
<b>Order No:</b>	20091223004			<b>Nearest Intersection:</b>	
<b>Status:</b>	C			<b>Municipality:</b>	
<b>Report Type:</b>	Custom Report			<b>Client Prov/State:</b>	ON
<b>Report Date:</b>	12/31/2009			<b>Search Radius (km):</b>	0.25
<b>Date Received:</b>	12/23/2009			<b>X:</b>	-79.553766
<b>Previous Site Name:</b>				<b>Y:</b>	43.582625
<b>Lot/Building Size:</b>					
<b>Additional Info Ordered:</b>					

<a href="#">11</a>	1 of 1	N/0.0	81.8 / 0.96	1257 Lakeshore Road East Mississauga ON	EHS
<b>Order No:</b>	20150422004			<b>Nearest Intersection:</b>	
<b>Status:</b>	C			<b>Municipality:</b>	
<b>Report Type:</b>	Custom Report			<b>Client Prov/State:</b>	ON
<b>Report Date:</b>	27-APR-15			<b>Search Radius (km):</b>	.25
<b>Date Received:</b>	22-APR-15			<b>X:</b>	-79.553966
<b>Previous Site Name:</b>				<b>Y:</b>	43.582655
<b>Lot/Building Size:</b>					
<b>Additional Info Ordered:</b>					

<a href="#">12</a>	1 of 26	SE/0.0	79.6 / -1.25	ANCHOR LAMINA INC. 1200 LAKESHORE RD E MISSISSAUGA ON L5E 1E9	SCT
<b>Established:</b>	1975				
<b>Plant Size (ft²):</b>	0				
<b>Employment:</b>	60				
<b>--Details--</b>					
<b>Description:</b>	METAL HEAT TREATING				
<b>SIC/NAICS Code:</b>	3398				
<b>Description:</b>	SPECIAL DIES AND TOOLS, DIE SETS, JIGS AND FIXTURES, AND INDUSTRIAL MOLDS				
<b>SIC/NAICS Code:</b>	3544				
<b>Description:</b>	INDUSTRIAL AND COMMERCIAL MACHINERY AND EQUIPMENT, NOT ELSEWHERE CLASSIFIED				
<b>SIC/NAICS Code:</b>	3599				
<b>Description:</b>	Iron and Steel Mills and Ferro-Alloy Manufacturing				
<b>SIC/NAICS Code:</b>	331110				
<b>Description:</b>	Non-Ferrous Foundries (except Die-Casting)				
<b>SIC/NAICS Code:</b>	331529				
<b>Description:</b>	Other Plate Work and Fabricated Structural Product Manufacturing				
<b>SIC/NAICS Code:</b>	332319				
<b>Description:</b>	Machine Shops				
<b>SIC/NAICS Code:</b>	332710				
<b>Description:</b>	Turned Product and Screw, Nut and Bolt Manufacturing				
<b>SIC/NAICS Code:</b>	332720				
<b>Description:</b>	Coating, Engraving, Heat Treating and Allied Activities				
<b>SIC/NAICS Code:</b>	332810				
<b>Description:</b>	Other Metalworking Machinery Manufacturing				
<b>SIC/NAICS Code:</b>	333519				
<b>Description:</b>	Measuring, Medical and Controlling Devices Manufacturing				

Map Key	Number of Records	Direction/ Distance (m)	Elev/Diff (m)	Site	DB
<b>SIC/NAICS Code:</b>		334512			
<b>Description:</b>		Industrial Mould Manufacturing			
<b>SIC/NAICS Code:</b>		333511			

<a href="#">12</a>	2 of 26	SE/0.0	79.6 / -1.25	<b>ANCHOR LAMINA INC. 1200 LAKESHORE ROAD EAST NOT AVAILABLE MISSISSAUGA ON L5E1E9</b>	<b>NPRI</b>
<b>NPRI ID:</b>	4604	<b>Org ID:</b>	36954		
<b>Other ID:</b>	FALSE	<b>Submit Date:</b>			
<b>No Other ID:</b>	0	<b>Last Modified:</b>	5/29/2015 3:28:24 PM		
<b>Track ID:</b>	13358	<b>Contact ID:</b>	75920		
<b>Report ID:</b>		<b>Cont Type:</b>	MED		
<b>Report Type:</b>	NPRI	<b>Contact Title:</b>			
<b>Rpt Type ID:</b>	1	<b>Cont First Name:</b>	ALEX		
<b>Report Year:</b>	1994	<b>Cont Last Name:</b>	BIFFIS		
<b>Not-Current Rpt?:</b>	No	<b>Contact Position:</b>	NOT AVAILABLE		
<b>Yr of Last Filed Rpt:</b>	2006	<b>Contact Fax:</b>	9052747330		
<b>Fac ID:</b>	49694	<b>Contact Ph.:</b>	9052743448		
<b>Fac Name:</b>	NOT AVAILABLE	<b>Cont Area Code:</b>	905		
<b>Fac Address1:</b>	1200 LAKESHORE ROAD EAST	<b>Contact Tel.:</b>	52743448		
<b>Fac Address2:</b>	NOT AVAILABLE	<b>Contact Ext.:</b>			
<b>Fac Postal Zip:</b>	L5E1E9	<b>Cont Fax Area Cde:</b>	905		
<b>Facility Lat:</b>	43.5815	<b>Contact Fax:</b>	52747330		
<b>Facility Long:</b>	-79.552	<b>Contact Email:</b>	NOT AVAILABLE		
<b>DLS (Last Filed Rpt):</b>		<b>Latitude:</b>	43.5815		
<b>Facility DLS:</b>		<b>Longitude:</b>	-79.552		
<b>Datum:</b>	1983	<b>UTM Zone:</b>	17		
<b>Facility Cmnts:</b>	FALSE	<b>UTM Northing:</b>	4826200		
<b>URL:</b>		<b>UTM Easting:</b>	616900		
<b>No of Empl.:</b>	60	<b>Waste Streams:</b>	FALSE		
<b>Parent Co.:</b>	TRUE	<b>No Streams:</b>	0		
<b>No Parent Co.:</b>	1	<b>Waste Off Sites:</b>	TRUE		
<b>Pollut Prev Cmnts:</b>		<b>No Off Sites:</b>	1		
<b>Stacks:</b>		<b>Shutdown:</b>			
<b>No of Stacks:</b>		<b>No of Shutdown:</b>			
<b>Canadian SIC Code (2 digit):</b>					
<b>Canadian SIC Code:</b>					
<b>SIC Code Description:</b>					
<b>American SIC Code:</b>					
<b>NAICS Code (2 digit):</b>	33				
<b>NAICS 2 Description:</b>	Manufacturing				
<b>NAICS Code (4 digit):</b>	3327				
<b>NAICS 4 Description:</b>	Machine shops, turned product, and screw, nut and bolt manufacturing				
<b>NAICS Code (6 digit):</b>	332710				
<b>NAICS 6 Description:</b>	Machine shops				

#### **Substance Release Report**

<b>Category Type ID:</b>	13
<b>Category Type Desc:</b>	All Media
<b>Category Type Desc (fr):</b>	Rejets à tous les médias
<b>Grouping:</b>	Total All Media<1t
<b>Trans Code:</b>	
<b>Chem:</b>	Manganese (and its compounds)
<b>Chem (fr):</b>	Manganèse (et ses composés)
<b>Quantity:</b>	.13
<b>Unit:</b>	tonnes
<b>Basis of Estimate Cd:</b>	O
<b>Basis of Estimate Desc:</b>	O- Engineering Estimates

Map Key	Number of Records	Direction/ Distance (m)	Elev/Diff (m)	Site	DB
<a href="#">12</a>	3 of 26	SE/0.0	79.6 / -1.25	ANCHOR LAMINA INC. 1200 LAKESHORE ROAD EAST NOT AVAILABLE MISSISSAUGA ON L5E1E9	NPRI
<b>NPRI ID:</b> 4604 <b>Other ID:</b> * <b>No Other ID:</b> 0 <b>Track ID:</b> 13360 <b>Report ID:</b> <b>Report Type:</b> NPRI <b>Rpt Type ID:</b> 1 <b>Report Year:</b> 1995 <b>Not-Current Rpt?:</b> No <b>Yr of Last Filed Rpt:</b> 2006 <b>Fac ID:</b> 49694 <b>Fac Name:</b> NOT AVAILABLE <b>Fac Address1:</b> 1200 LAKESHORE ROAD EAST <b>Fac Address2:</b> NOT AVAILABLE <b>Fac Postal Zip:</b> L5E1E9 <b>Facility Lat:</b> 43.5815 <b>Facility Long:</b> -79.552 <b>DLS (Last Filed Rpt):</b> <b>Facility DLS:</b> <b>Datum:</b> 1983 <b>Facility Cmnts:</b> FALSE <b>URL:</b> <b>No of Empl.:</b> 60 <b>Parent Co.:</b> Y <b>No Parent Co.:</b> 1 <b>Pollut Prev Cmnts:</b> FALSE <b>Stacks:</b> <b>No of Stacks:</b> <b>Canadian SIC Code (2 digit):</b> <b>Canadian SIC Code:</b> <b>SIC Code Description:</b> <b>American SIC Code:</b> <b>NAICS Code (2 digit):</b> 33 <b>NAICS 2 Description:</b> Manufacturing <b>NAICS Code (4 digit):</b> 3327 <b>NAICS 4 Description:</b> Machine shops, turned product, and screw, nut and bolt manufacturing <b>NAICS Code (6 digit):</b> 332710 <b>NAICS 6 Description:</b> Machine shops		<b>Org ID:</b> 36954 <b>Submit Date:</b> 9/26/2001 <b>Last Modified:</b> 5/29/2015 3:28:24 PM <b>Contact ID:</b> 75455 <b>Cont Type:</b> MED <b>Contact Title:</b> <b>Cont First Name:</b> AL <b>Cont Last Name:</b> BIFFIS <b>Contact Position:</b> NOT AVAILABLE <b>Contact Fax:</b> 9052747330 <b>Contact Ph.:</b> 9052743448 <b>Cont Area Code:</b> 905 <b>Contact Tel.:</b> 52743448 <b>Contact Ext.:</b> <b>Cont Fax Area Cde:</b> 905 <b>Contact Fax:</b> 52747330 <b>Contact Email:</b> NOT AVAILABLE <b>Latitude:</b> 43.5815 <b>Longitude:</b> -79.552 <b>UTM Zone:</b> 17 <b>UTM Northing:</b> 4826200 <b>UTM Easting:</b> 616900 <b>Waste Streams:</b> FALSE <b>No Streams:</b> 0 <b>Waste Off Sites:</b> TRUE <b>No Off Sites:</b> 1 <b>Shutdown:</b> <b>No of Shutdown:</b>			
<b>Substance Release Report</b>					
<b>Category Type ID:</b> 13 <b>Category Type Desc:</b> All Media <b>Category Type Desc (fr):</b> Rejets à tous les médias <b>Grouping:</b> Total All Media<1t <b>Trans Code:</b> <b>Chem:</b> Manganese (and its compounds) <b>Chem (fr):</b> Manganèse (et ses composés) <b>Quantity:</b> .1 <b>Unit:</b> tonnes <b>Basis of Estimate Cd:</b> C <b>Basis of Estimate Desc:</b> C- Mass Balance					
<a href="#">12</a>	4 of 26	SE/0.0	79.6 / -1.25	ANCHOR LAMINA INC. 1200 LAKESHORE ROAD EAST NOT AVAILABLE MISSISSAUGA ON L5E1E9	NPRI

Map Key	Number of Records	Direction/ Distance (m)	Elev/Diff (m)	Site	DB
<b>NPRI ID:</b>	4604			<b>Org ID:</b>	36954
<b>Other ID:</b>	*			<b>Submit Date:</b>	8/14/1997
<b>No Other ID:</b>	0			<b>Last Modified:</b>	5/29/2015 3:28:24 PM
<b>Track ID:</b>	13359			<b>Contact ID:</b>	93829
<b>Report ID:</b>				<b>Cont Type:</b>	MED
<b>Report Type:</b>	NPRI			<b>Contact Title:</b>	
<b>Rpt Type ID:</b>	1			<b>Cont First Name:</b>	JOHN
<b>Report Year:</b>	1996			<b>Cont Last Name:</b>	PUDELEK
<b>Not-Current Rpt?:</b>	No			<b>Contact Position:</b>	PLANT MANAGER
<b>Yr of Last Filed Rpt:</b>	2006			<b>Contact Fax:</b>	9052747330
<b>Fac ID:</b>	118733			<b>Contact Ph.:</b>	9052743448
<b>Fac Name:</b>	MISSISSAUGA			<b>Cont Area Code:</b>	905
<b>Fac Address1:</b>	1200 LAKESHORE ROAD EAST			<b>Contact Tel.:</b>	52743448
<b>Fac Address2:</b>	NOT AVAILABLE			<b>Contact Ext.:</b>	
<b>Fac Postal Zip:</b>	L5E1E9			<b>Cont Fax Area Cde:</b>	905
<b>Facility Lat:</b>	43.5815			<b>Contact Fax:</b>	52747330
<b>Facility Long:</b>	-79.552			<b>Contact Email:</b>	NOT AVAILABLE
<b>DLS (Last Filed Rpt):</b>				<b>Latitude:</b>	43.5815
<b>Facility DLS:</b>				<b>Longitude:</b>	-79.552
<b>Datum:</b>	1983			<b>UTM Zone:</b>	17
<b>Facility Cmnts:</b>	FALSE			<b>UTM Northing:</b>	4826200
<b>URL:</b>				<b>UTM Easting:</b>	616900
<b>No of Empl.:</b>	75			<b>Waste Streams:</b>	FALSE
<b>Parent Co.:</b>	Y			<b>No Streams:</b>	0
<b>No Parent Co.:</b>	1			<b>Waste Off Sites:</b>	TRUE
<b>Pollut Prev Cmnts:</b>	FALSE			<b>No Off Sites:</b>	1
<b>Stacks:</b>				<b>Shutdown:</b>	
<b>No of Stacks:</b>				<b>No of Shutdown:</b>	
<b>Canadian SIC Code (2 digit):</b>					
<b>Canadian SIC Code:</b>					
<b>SIC Code Description:</b>					
<b>American SIC Code:</b>					
<b>NAICS Code (2 digit):</b>	33				
<b>NAICS 2 Description:</b>	Manufacturing				
<b>NAICS Code (4 digit):</b>	3327				
<b>NAICS 4 Description:</b>	Machine shops, turned product, and screw, nut and bolt manufacturing				
<b>NAICS Code (6 digit):</b>	332710				
<b>NAICS 6 Description:</b>	Machine shops				
<b><u>Substance Release Report</u></b>					
<b>Category Type ID:</b>	13				
<b>Category Type Desc:</b>	All Media				
<b>Category Type Desc (fr):</b>	Rejets à tous les médias				
<b>Grouping:</b>	Total All Media<1t				
<b>Trans Code:</b>					
<b>Chem:</b>	Manganese (and its compounds)				
<b>Chem (fr):</b>	Manganèse (et ses composés)				
<b>Quantity:</b>	.1				
<b>Unit:</b>	tonnes				
<b>Basis of Estimate Cd:</b>	C				
<b>Basis of Estimate Desc:</b>	C- Mass Balance				

[12](#)

5 of 26

SE/0.0

79.6 / -1.25

**ANCHOR LAMINA INC.**  
**1200 LAKESHORE ROAD EAST NOT**  
**AVAILABLE**  
**MISSISSAUGA ON L5E1E9**

NPRI

**NPRI ID:** 4604  
**Other ID:** Y  
**No Other ID:** 1  
**Track ID:** 13354  
**Report ID:**  
**Report Type:** NPRI

**Org ID:** 36954  
**Submit Date:** 6/17/1998  
**Last Modified:** 5/29/2015 3:28:24 PM  
**Contact ID:** 93829  
**Cont Type:** MED  
**Contact Title:**

Map Key	Number of Records	Direction/ Distance (m)	Elev/Diff (m)	Site	DB
<b>Rpt Type ID:</b>	1			<b>Cont First Name:</b> JOHN	
<b>Report Year:</b>	1997			<b>Cont Last Name:</b> PUDELEK	
<b>Not-Current Rpt?:</b>	No			<b>Contact Position:</b> PLANT MANAGER	
<b>Yr of Last Filed Rpt:</b>	2006			<b>Contact Fax:</b> 9052747330	
<b>Fac ID:</b>	118733			<b>Contact Ph.:</b> 9052743448	
<b>Fac Name:</b>	MISSISSAUGA			<b>Cont Area Code:</b> 905	
<b>Fac Address1:</b>	1200 LAKESHORE ROAD EAST			<b>Contact Tel.:</b> 52743448	
<b>Fac Address2:</b>	NOT AVAILABLE			<b>Contact Ext.:</b>	
<b>Fac Postal Zip:</b>	L5E1E9			<b>Cont Fax Area Cde:</b> 905	
<b>Facility Lat:</b>	43.5815			<b>Contact Fax:</b> 52747330	
<b>Facility Long:</b>	-79.552			<b>Contact Email:</b> NOT AVAILABLE	
<b>DLS (Last Filed Rpt):</b>				<b>Latitude:</b> 43.5815	
<b>Facility DLS:</b>				<b>Longitude:</b> -79.552	
<b>Datum:</b>	1983			<b>UTM Zone:</b> 17	
<b>Facility Cmnts:</b>	FALSE			<b>UTM Northing:</b> 4826200	
<b>URL:</b>				<b>UTM Easting:</b> 616900	
<b>No of Empl.:</b>	80			<b>Waste Streams:</b> FALSE	
<b>Parent Co.:</b>	Y			<b>No Streams:</b> 0	
<b>No Parent Co.:</b>	1			<b>Waste Off Sites:</b> TRUE	
<b>Pollut Prev Cmnts:</b>	FALSE			<b>No Off Sites:</b> 1	
<b>Stacks:</b>				<b>Shutdown:</b>	
<b>No of Stacks:</b>				<b>No of Shutdown:</b>	
<b>Canadian SIC Code (2 digit):</b>					
<b>Canadian SIC Code:</b>					
<b>SIC Code Description:</b>					
<b>American SIC Code:</b>					
<b>NAICS Code (2 digit):</b>	33				
<b>NAICS 2 Description:</b>	Manufacturing				
<b>NAICS Code (4 digit):</b>	3327				
<b>NAICS 4 Description:</b>	Machine shops, turned product, and screw, nut and bolt manufacturing				
<b>NAICS Code (6 digit):</b>	332710				
<b>NAICS 6 Description:</b>	Machine shops				
<b><u>Substance Release Report</u></b>					
<b>Category Type ID:</b>	13				
<b>Category Type Desc:</b>	All Media				
<b>Category Type Desc (fr):</b>	Rejets à tous les médias				
<b>Grouping:</b>	Total All Media<1t				
<b>Trans Code:</b>					
<b>Chem:</b>	Manganese (and its compounds)				
<b>Chem (fr):</b>	Manganèse (et ses composés)				
<b>Quantity:</b>	.1				
<b>Unit:</b>	tonnes				
<b>Basis of Estimate Cd:</b>	C				
<b>Basis of Estimate Desc:</b>	C- Mass Balance				
<b>12</b>	<b>6 of 26</b>	<b>SE/0.0</b>	<b>79.6 / -1.25</b>	<b>ANCHOR LAMINA INC. 1200 LAKESHORE ROAD EAST NOT AVAILABLE MISSISSAUGA ON L5E1E9</b>	<b>NPRI</b>
<b>NPRI ID:</b>	4604			<b>Org ID:</b> 36954	
<b>Other ID:</b>	Y			<b>Submit Date:</b> 5/28/1999	
<b>No Other ID:</b>	1			<b>Last Modified:</b> 5/29/2015 3:28:24 PM	
<b>Track ID:</b>	13355			<b>Contact ID:</b> 93829	
<b>Report ID:</b>				<b>Cont Type:</b> MED	
<b>Report Type:</b>	NPRI			<b>Contact Title:</b>	
<b>Rpt Type ID:</b>	1			<b>Cont First Name:</b> JOHN	
<b>Report Year:</b>	1998			<b>Cont Last Name:</b> PUDELEK	
<b>Not-Current Rpt?:</b>	No			<b>Contact Position:</b> PLANT MANAGER	
<b>Yr of Last Filed Rpt:</b>	2006			<b>Contact Fax:</b> 9052747330	
<b>Fac ID:</b>	118733			<b>Contact Ph.:</b> 9052743448	
<b>Fac Name:</b>	MISSISSAUGA			<b>Cont Area Code:</b> 905	

Map Key	Number of Records	Direction/ Distance (m)	Elev/Diff (m)	Site	DB
<b>Fac Address1:</b>	1200 LAKESHORE ROAD EAST			<b>Contact Tel.:</b>	52743448
<b>Fac Address2:</b>	NOT AVAILABLE			<b>Contact Ext.:</b>	
<b>Fac Postal Zip:</b>	L5E1E9			<b>Cont Fax Area Cde:</b>	905
<b>Facility Lat:</b>	43.5815			<b>Contact Fax:</b>	52747330
<b>Facility Long:</b>	-79.552			<b>Contact Email:</b>	NOT AVAILABLE
<b>DLS (Last Filed Rpt):</b>				<b>Latitude:</b>	43.5815
<b>Facility DLS:</b>				<b>Longitude:</b>	-79.552
<b>Datum:</b>	1983			<b>UTM Zone:</b>	17
<b>Facility Cmnts:</b>	False			<b>UTM Northing:</b>	4826200
<b>URL:</b>	anchorlamina			<b>UTM Easting:</b>	616900
<b>No of Empl.:</b>	82			<b>Waste Streams:</b>	False
<b>Parent Co.:</b>	Y			<b>No Streams:</b>	0
<b>No Parent Co.:</b>	1			<b>Waste Off Sites:</b>	Fals
<b>Pollut Prev Cmnts:</b>	False			<b>No Off Sites:</b>	1
<b>Stacks:</b>				<b>Shutdown:</b>	
<b>No of Stacks:</b>				<b>No of Shutdown:</b>	
<b>Canadian SIC Code (2 digit):</b>					
<b>Canadian SIC Code:</b>					
<b>SIC Code Description:</b>					
<b>American SIC Code:</b>					
<b>NAICS Code (2 digit):</b>	33				
<b>NAICS 2 Description:</b>	Manufacturing				
<b>NAICS Code (4 digit):</b>	3327				
<b>NAICS 4 Description:</b>	Machine shops, turned product, and screw, nut and bolt manufacturing				
<b>NAICS Code (6 digit):</b>	332710				
<b>NAICS 6 Description:</b>	Machine shops				

#### Substance Release Report

<b>Category Type ID:</b>	13
<b>Category Type Desc:</b>	All Media
<b>Category Type Desc (fr):</b>	Rejets à tous les médias
<b>Grouping:</b>	Total All Media<1t
<b>Trans Code:</b>	
<b>Chem:</b>	Manganese (and its compounds)
<b>Chem (fr):</b>	Manganèse (et ses composés)
<b>Quantity:</b>	.1
<b>Unit:</b>	tonnes
<b>Basis of Estimate Cd:</b>	C
<b>Basis of Estimate Desc:</b>	C- Mass Balance

<a href="#">12</a>	7 of 26	SE/0.0	79.6 / -1.25	<b>ANCHOR LAMINA INC.</b> <b>1200 LAKESHORE ROAD EAST NOT</b> <b>AVAILABLE</b> <b>MISSISSAUGA ON L5E1E9</b>	<b>NPRI</b>
<b>NPRI ID:</b>	4604			<b>Org ID:</b>	36954
<b>Other ID:</b>	Y			<b>Submit Date:</b>	5/31/2000
<b>No Other ID:</b>	1			<b>Last Modified:</b>	5/29/2015 3:28:24 PM
<b>Track ID:</b>	13361			<b>Contact ID:</b>	93832
<b>Report ID:</b>				<b>Cont Type:</b>	MED
<b>Report Type:</b>	NPRI			<b>Contact Title:</b>	
<b>Rpt Type ID:</b>	1			<b>Cont First Name:</b>	JOHN
<b>Report Year:</b>	1999			<b>Cont Last Name:</b>	PUDELEK
<b>Not-Current Rpt?:</b>	No			<b>Contact Position:</b>	PLANT MANAGER
<b>Yr of Last Filed Rpt:</b>	2006			<b>Contact Fax:</b>	9052747330
<b>Fac ID:</b>	118733			<b>Contact Ph.:</b>	9052743448
<b>Fac Name:</b>	MISSISSAUGA			<b>Cont Area Code:</b>	905
<b>Fac Address1:</b>	1200 LAKESHORE ROAD EAST			<b>Contact Tel.:</b>	52743448
<b>Fac Address2:</b>	NOT AVAILABLE			<b>Contact Ext.:</b>	
<b>Fac Postal Zip:</b>	L5E1E9			<b>Cont Fax Area Cde:</b>	905
<b>Facility Lat:</b>	43.5815			<b>Contact Fax:</b>	52747330
<b>Facility Long:</b>	-79.552			<b>Contact Email:</b>	JPUDELEK@ANCHORLAMINA.COM
<b>DLS (Last Filed Rpt):</b>				<b>Latitude:</b>	43.5815



Map Key	Number of Records	Direction/ Distance (m)	Elev/Diff (m)	Site	DB
<b>Facility DLS:</b>				<b>Longitude:</b>	-79.552
<b>Datum:</b>	1983			<b>UTM Zone:</b>	17
<b>Facility Cmnts:</b>	False			<b>UTM Northing:</b>	4826200
<b>URL:</b>	anchorlamina.com			<b>UTM Easting:</b>	616900
<b>No of Empl.:</b>	82			<b>Waste Streams:</b>	Yes
<b>Parent Co.:</b>	Y			<b>No Streams:</b>	0
<b>No Parent Co.:</b>	1			<b>Waste Off Sites:</b>	Yes
<b>Pollut Prev Cmnts:</b>	False			<b>No Off Sites:</b>	0
<b>Stacks:</b>				<b>Shutdown:</b>	
<b>No of Stacks:</b>				<b>No of Shutdown:</b>	
<b>Canadian SIC Code (2 digit):</b>					
<b>Canadian SIC Code:</b>					
<b>SIC Code Description:</b>					
<b>American SIC Code:</b>					
<b>NAICS Code (2 digit):</b>	33				
<b>NAICS 2 Description:</b>	Manufacturing				
<b>NAICS Code (4 digit):</b>	3327				
<b>NAICS 4 Description:</b>	Machine shops, turned product, and screw, nut and bolt manufacturing				
<b>NAICS Code (6 digit):</b>	332710				
<b>NAICS 6 Description:</b>	Machine shops				

**Substance Release Report**

<b>Category Type ID:</b>	13
<b>Category Type Desc:</b>	All Media
<b>Category Type Desc (fr):</b>	Rejets à tous les médias
<b>Grouping:</b>	Total All Media<1t
<b>Trans Code:</b>	
<b>Chem:</b>	Manganese (and its compounds)
<b>Chem (fr):</b>	Manganèse (et ses composés)
<b>Quantity:</b>	.1
<b>Unit:</b>	tonnes
<b>Basis of Estimate Cd:</b>	C
<b>Basis of Estimate Desc:</b>	C- Mass Balance

<a href="#">12</a>	8 of 26	SE/0.0	79.6 / -1.25	<b>ANCHOR LAMINA INC.</b> 1200 LAKESHORE ROAD EAST NOT AVAILABLE MISSISSAUGA ON L5E1E9	<b>NPRI</b>
<b>NPRI ID:</b>	4604			<b>Org ID:</b>	36954
<b>Other ID:</b>	Y			<b>Submit Date:</b>	5/31/2001
<b>No Other ID:</b>	1.00			<b>Last Modified:</b>	5/29/2015 3:28:24 PM
<b>Track ID:</b>	13357			<b>Contact ID:</b>	93832
<b>Report ID:</b>				<b>Cont Type:</b>	MED
<b>Report Type:</b>	NPRI			<b>Contact Title:</b>	
<b>Rpt Type ID:</b>	1			<b>Cont First Name:</b>	JOHN
<b>Report Year:</b>	2000			<b>Cont Last Name:</b>	PUDELEK
<b>Not-Current Rpt?:</b>	No			<b>Contact Position:</b>	PLANT MANAGER
<b>Yr of Last Filed Rpt:</b>	2006			<b>Contact Fax:</b>	9052747330
<b>Fac ID:</b>	118733			<b>Contact Ph.:</b>	9052743448
<b>Fac Name:</b>	MISSISSAUGA			<b>Cont Area Code:</b>	905
<b>Fac Address1:</b>	1200 LAKESHORE ROAD EAST			<b>Contact Tel.:</b>	52743448
<b>Fac Address2:</b>	NOT AVAILABLE			<b>Contact Ext.:</b>	
<b>Fac Postal Zip:</b>	L5E1E9			<b>Cont Fax Area Cde:</b>	905
<b>Facility Lat:</b>	43.5815			<b>Contact Fax:</b>	52747330
<b>Facility Long:</b>	-79.552			<b>Contact Email:</b>	JPUDELEK@ANCHORLAMINA.COM
<b>DLS (Last Filed Rpt):</b>				<b>Latitude:</b>	43.5815
<b>Facility DLS:</b>				<b>Longitude:</b>	-79.552
<b>Datum:</b>	1983			<b>UTM Zone:</b>	
<b>Facility Cmnts:</b>	Fals			<b>UTM Northing:</b>	
<b>URL:</b>	anchorlamina.com			<b>UTM Easting:</b>	
<b>No of Empl.:</b>	82			<b>Waste Streams:</b>	No
<b>Parent Co.:</b>	*			<b>No Streams:</b>	0

Map Key	Number of Records	Direction/ Distance (m)	Elev/Diff (m)	Site	DB
No Parent Co.:	1.00			Waste Off Sites:	Yes
Pollut Prev Cmnts:	False			No Off Sites:	1.00
Stacks:				Shutdown:	
No of Stacks:				No of Shutdown:	
Canadian SIC Code (2 digit):					
Canadian SIC Code:					
SIC Code Description:					
American SIC Code:					
NAICS Code (2 digit):	33				
NAICS 2 Description:	Manufacturing				
NAICS Code (4 digit):	3327				
NAICS 4 Description:	Machine shops, turned product, and screw, nut and bolt manufacturing				
NAICS Code (6 digit):	332710				
NAICS 6 Description:	Machine shops				

<a href="#">12</a>	9 of 26	SE/0.0	79.6 / -1.25	1200 Lakeshore Road East Mississauga ON L5E 1E9	EHS
Order No:	20020816009			Nearest Intersection:	
Status:	C			Municipality:	
Report Type:	Complete Report			Client Prov/State:	NJ
Report Date:	8/26/02			Search Radius (km):	0.35
Date Received:	8/16/02			X:	-79.553546
Previous Site Name:				Y:	43.580364
Lot/Building Size:					
Additional Info Ordered:	Fire Insur. Maps and/or Site Plans and/or Inspection Reports; Aerials Photos and/or Topographical Maps				

<a href="#">12</a>	10 of 26	SE/0.0	79.6 / -1.25	ANCHOR LAMINA INC. 1200 LAKESHORE ROAD EAST NOT AVAILABLE MISSISSAUGA ON L5E1E9	NPRI
NPRI ID:	4604			Org ID:	36954
Other ID:	Y			Submit Date:	5/31/2002
No Other ID:	1.00			Last Modified:	5/29/2015 3:28:24 PM
Track ID:	13356			Contact ID:	93832
Report ID:				Cont Type:	MED
Report Type:	NPRI			Contact Title:	
Rpt Type ID:	1			Cont First Name:	JOHN
Report Year:	2001			Cont Last Name:	PUDELEK
Not-Current Rpt?:	No			Contact Position:	PLANT MANAGER
Yr of Last Filed Rpt:	2006			Contact Fax:	9052747330
Fac ID:	118733			Contact Ph.:	9052743448
Fac Name:	MISSISSAUGA			Cont Area Code:	905
Fac Address1:	1200 LAKESHORE ROAD EAST			Contact Tel.:	52743448
Fac Address2:	NOT AVAILABLE			Contact Ext.:	
Fac Postal Zip:	L5E1E9			Cont Fax Area Cde:	905
Facility Lat:	43.5815			Contact Fax:	52747330
Facility Long:	-79.552			Contact Email:	JPUDELEK@ANCHORLAMINA.COM
DLS (Last Filed Rpt):				Latitude:	43.5815
Facility DLS:				Longitude:	-79.552
Datum:	1983			UTM Zone:	
Facility Cmnts:	No			UTM Northing:	
URL:	anchorlamina.com			UTM Easting:	
No of Empl.:	82			Waste Streams:	No
Parent Co.:	*			No Streams:	0.00
No Parent Co.:	1.00			Waste Off Sites:	Yes
Pollut Prev Cmnts:	No			No Off Sites:	1.00
Stacks:				Shutdown:	
No of Stacks:				No of Shutdown:	
Canadian SIC Code (2 digit):					
Canadian SIC Code:					
SIC Code Description:					

Map Key	Number of Records	Direction/ Distance (m)	Elev/Diff (m)	Site	DB
<b>American SIC Code:</b> <b>NAICS Code (2 digit):</b> 33 <b>NAICS 2 Description:</b> Manufacturing <b>NAICS Code (4 digit):</b> 3327 <b>NAICS 4 Description:</b> Machine shops, turned product, and screw, nut and bolt manufacturing <b>NAICS Code (6 digit):</b> 332710 <b>NAICS 6 Description:</b> Machine shops					
<b><u>Substance Release Report</u></b>					
<b>Category Type ID:</b> 3 <b>Category Type Desc:</b> Fugitive <b>Category Type Desc (fr):</b> Émissions fugitives <b>Grouping:</b> Total Air <b>Trans Code:</b> VOCs <b>Chem:</b> Manganese (and its compounds) <b>Chem (fr):</b> Manganèse (et ses composés) <b>Quantity:</b> .01 <b>Unit:</b> tonnes <b>Basis of Estimate Cd:</b> O <b>Basis of Estimate Desc:</b> O- Engineering Estimates					
<a href="#">12</a>	11 of 26	SE/0.0	79.6 / -1.25	ANCHOR MACHINE & MFG. LTD. 1200 LAKESHORE RD. E. MISSISSAUGA ON L5E 1E9	GEN
<b>Generator No:</b> ON0026600 <b>Status:</b> <b>Approval Years:</b> 86,87,88,89,90 <b>Contam. Facility:</b> <b>MHSW Facility:</b> <b>SIC Code:</b> 3081 <b>SIC Description:</b> MACHINE SHOP IND.					
<b>PO Box No:</b> <b>Country:</b> <b>Choice of Contact:</b> <b>Co Admin:</b> <b>Phone No Admin:</b>					
<b><u>Detail(s)</u></b>					
<b>Waste Class:</b> 252 <b>Waste Class Desc:</b> WASTE OILS & LUBRICANTS					
<b>Waste Class:</b> 268 <b>Waste Class Desc:</b> AMINES					
<a href="#">12</a>	12 of 26	SE/0.0	79.6 / -1.25	ANCHOR LAMINA INC. 03-009 1200 LAKESHORE RD. E. MISSISSAUGA ON L5E 1E9	GEN
<b>Generator No:</b> ON0026600 <b>Status:</b> <b>Approval Years:</b> 92,93,94,95,96 <b>Contam. Facility:</b> <b>MHSW Facility:</b> <b>SIC Code:</b> 3081 <b>SIC Description:</b> MACHINE SHOP IND.					
<b>PO Box No:</b> <b>Country:</b> <b>Choice of Contact:</b> <b>Co Admin:</b> <b>Phone No Admin:</b>					
<b><u>Detail(s)</u></b>					
<b>Waste Class:</b> 252 <b>Waste Class Desc:</b> WASTE OILS & LUBRICANTS					
<b>Waste Class:</b> 253 <b>Waste Class Desc:</b> EMULSIFIED OILS					

Map Key	Number of Records	Direction/ Distance (m)	Elev/Diff (m)	Site	DB
<b>Waste Class:</b>		268			
<b>Waste Class Desc:</b>		AMINES			
<a href="#">12</a>	13 of 26	SE/0.0	79.6 / -1.25	ANCHOR LAMINA INC 1200 LAKESHORE RD. E. MISSISSAUGA ON L5E 1E9	GEN
<b>Generator No:</b>	ON0026600			<b>PO Box No:</b>	
<b>Status:</b>				<b>Country:</b>	
<b>Approval Years:</b>	97			<b>Choice of Contact:</b>	
<b>Contam. Facility:</b>				<b>Co Admin:</b>	
<b>MHSW Facility:</b>				<b>Phone No Admin:</b>	
<b>SIC Code:</b>	3081				
<b>SIC Description:</b>	MACHINE SHOP IND.				
<b><u>Detail(s)</u></b>					
<b>Waste Class:</b>		252			
<b>Waste Class Desc:</b>		WASTE OILS & LUBRICANTS			
<b>Waste Class:</b>		253			
<b>Waste Class Desc:</b>		EMULSIFIED OILS			
<b>Waste Class:</b>		268			
<b>Waste Class Desc:</b>		AMINES			
<a href="#">12</a>	14 of 26	SE/0.0	79.6 / -1.25	ANCHOR LAMINA INC. 1200 LAKESHORE ROAD EAST MISSISSAUGA ON L5E 1E9	GEN
<b>Generator No:</b>	ON0026600			<b>PO Box No:</b>	
<b>Status:</b>				<b>Country:</b>	
<b>Approval Years:</b>	98,99,00,01			<b>Choice of Contact:</b>	
<b>Contam. Facility:</b>				<b>Co Admin:</b>	
<b>MHSW Facility:</b>				<b>Phone No Admin:</b>	
<b>SIC Code:</b>	3081				
<b>SIC Description:</b>	MACHINE SHOP IND.				
<b><u>Detail(s)</u></b>					
<b>Waste Class:</b>		252			
<b>Waste Class Desc:</b>		WASTE OILS & LUBRICANTS			
<b>Waste Class:</b>		253			
<b>Waste Class Desc:</b>		EMULSIFIED OILS			
<b>Waste Class:</b>		268			
<b>Waste Class Desc:</b>		AMINES			
<a href="#">12</a>	15 of 26	SE/0.0	79.6 / -1.25	ANCHOR LAMINA INC. 1200 Lakeshore Rd. East Mississauga ON L5E 1E9	GEN
<b>Generator No:</b>	ON0026600			<b>PO Box No:</b>	
<b>Status:</b>				<b>Country:</b>	
<b>Approval Years:</b>	02,03,04			<b>Choice of Contact:</b>	
<b>Contam. Facility:</b>				<b>Co Admin:</b>	
<b>MHSW Facility:</b>				<b>Phone No Admin:</b>	
<b>SIC Code:</b>	332710				
<b>SIC Description:</b>	Machine Shops				

Map Key	Number of Records	Direction/ Distance (m)	Elev/Diff (m)	Site	DB
---------	-------------------	-------------------------	---------------	------	----

**Detail(s)**

Waste Class: 252  
Waste Class Desc: WASTE OILS & LUBRICANTS

Waste Class: 253  
Waste Class Desc: EMULSIFIED OILS

<a href="#">12</a>	16 of 26	SE/0.0	79.6 / -1.25	ANCHOR LAMINA INC. 1200 LAKESHORE ROAD EAST NOT AVAILABLE MISSISSAUGA ON L5E1E9	NPRI
--------------------	----------	--------	--------------	---	------

**NPRI ID:** 4604  
**Other ID:** Y  
**No Other ID:** 1  
**Track ID:** 76712  
**Report ID:** 161254  
**Report Type:** NPRI  
**Rpt Type ID:** 1  
**Report Year:** 2002  
**Not-Current Rpt?:** No  
**Yr of Last Filed Rpt:** 2006  
**Fac ID:** 118733  
**Fac Name:** MISSISSAUGA  
**Fac Address1:** 1200 LAKESHORE ROAD EAST  
**Fac Address2:** NOT AVAILABLE  
**Fac Postal Zip:** L5E1E9  
**Facility Lat:** 43.5815  
**Facility Long:** -79.552  
**DLS (Last Filed Rpt):**  
**Facility DLS:**  
**Datum:** 1983  
**Facility Cmnts:** False  
**URL:** anchorlamina.com  
**No of Empl.:** 82  
**Parent Co.:** \*  
**No Parent Co.:** 1  
**Pollut Prev Cmnts:** False  
**Stacks:** False  
**No of Stacks:**  
**Canadian SIC Code (2 digit):**  
**Canadian SIC Code:**  
**SIC Code Description:**  
**American SIC Code:**  
**NAICS Code (2 digit):** 33  
**NAICS 2 Description:** Manufacturing  
**NAICS Code (4 digit):** 3327  
**NAICS 4 Description:** Machine shops, turned product, and screw, nut and bolt manufacturing  
**NAICS Code (6 digit):** 332710  
**NAICS 6 Description:** Machine shops

**Org ID:** 36954  
**Submit Date:** 7/2/2003  
**Last Modified:** 5/29/2015 3:28:24 PM  
**Contact ID:** 152438  
**Cont Type:** MED  
**Contact Title:**  
**Cont First Name:** GERRY  
**Cont Last Name:** DEGIER  
**Contact Position:** FACILITIES MANAGER  
**Contact Fax:** 9052742855  
**Contact Ph.:** 9052743448  
**Cont Area Code:** 905  
**Contact Tel.:** 52743448  
**Contact Ext.:**  
**Cont Fax Area Cde:** 905  
**Contact Fax:** 52742855  
**Contact Email:** GDEGIER@ANCHORLAMINA.COM  
**Latitude:** 43.5815  
**Longitude:** -79.552  
**UTM Zone:**  
**UTM Northing:**  
**UTM Easting:**  
**Waste Streams:** False  
**No Streams:** 0  
**Waste Off Sites:** Fals  
**No Off Sites:** 1  
**Shutdown:** False  
**No of Shutdown:** 0

**Substance Release Report**

**Category Type ID:** 13  
**Category Type Desc:** All Media  
**Category Type Desc (fr):** Rejets à tous les médias  
**Grouping:** Total All Media<1t  
**Trans Code:**  
**Chem:** Manganese (and its compounds)  
**Chem (fr):** Manganèse (et ses composés)  
**Quantity:** .01

Map Key	Number of Records	Direction/ Distance (m)	Elev/Diff (m)	Site	DB
Unit:		tonnes			
Basis of Estimate Cd:					
Basis of Estimate Desc:					

[12](#)      17 of 26      SE/0.0      79.6 / -1.25      1200 Lakeshore Road East  
Mississauga ON L5E 1E9      EHS

Order No:	20041215035	Nearest Intersection:	
Status:	C	Municipality:	
Report Type:	Complete Report	Client Prov/State:	MI
Report Date:	12/24/04	Search Radius (km):	0.5
Date Received:	12/15/04	X:	-79.554283
Previous Site Name:		Y:	43.580908
Lot/Building Size:			
Additional Info Ordered:			

[12](#)      18 of 26      SE/0.0      79.6 / -1.25      ANCHOR LAMINA INC.  
1200 LAKESHORE ROAD EAST NOT  
AVAILABLE      NPRI  
MISSISSAUGA ON L5E1E9

NPRI ID:	4604	Org ID:	36954
Other ID:	Y	Submit Date:	6/1/2004
No Other ID:	1	Last Modified:	5/29/2015 3:28:24 PM
Track ID:	73321	Contact ID:	195681
Report ID:	152844	Cont Type:	MED
Report Type:	NPRI	Contact Title:	
Rpt Type ID:	1	Cont First Name:	PATRICK
Report Year:	2003	Cont Last Name:	GELINEAU
Not-Current Rpt?:	No	Contact Position:	PLANT MANAGER
Yr of Last Filed Rpt:	2006	Contact Fax:	9052742855
Fac ID:	118733	Contact Ph.:	9052743448
Fac Name:	MISSISSAUGA	Cont Area Code:	905
Fac Address1:	1200 LAKESHORE ROAD EAST	Contact Tel.:	52743448
Fac Address2:	NOT AVAILABLE	Contact Ext.:	
Fac Postal Zip:	L5E1E9	Cont Fax Area Cde:	905
Facility Lat:	43.5815	Contact Fax:	52742855
Facility Long:	-79.552	Contact Email:	PGELINEAU@ANCHORLAMINA.COM
DLS (Last Filed Rpt):		Latitude:	43.5815
Facility DLS:		Longitude:	-79.552
Datum:	1983	UTM Zone:	
Facility Cmnts:	False	UTM Northing:	
URL:	anchorlamina.com	UTM Easting:	
No of Empl.:	82	Waste Streams:	True
Parent Co.:	*	No Streams:	
No Parent Co.:	1	Waste Off Sites:	Fals
Pollut Prev Cmnts:	False	No Off Sites:	1
Stacks:	True	Shutdown:	True
No of Stacks:		No of Shutdown:	
Canadian SIC Code (2 digit):			
Canadian SIC Code:			
SIC Code Description:			
American SIC Code:			
NAICS Code (2 digit):	33		
NAICS 2 Description:	Manufacturing		
NAICS Code (4 digit):	3327		
NAICS 4 Description:	Machine shops, turned product, and screw, nut and bolt manufacturing		
NAICS Code (6 digit):	332710		
NAICS 6 Description:	Machine shops		

Substance Release Report

Map Key	Number of Records	Direction/ Distance (m)	Elev/Diff (m)	Site	DB
<b>Category Type ID:</b>	3				
<b>Category Type Desc:</b>	Fugitive				
<b>Category Type Desc (fr):</b>	Émissions fugitives				
<b>Grouping:</b>	Total Air				
<b>Trans Code:</b>	VOCs				
<b>Chem:</b>	Nitrogen oxides (expressed as NO2)				
<b>Chem (fr):</b>	Oxydes d'azote (exprimés en NO2)				
<b>Quantity:</b>	1.269				
<b>Unit:</b>	tonnes				
<b>Basis of Estimate Cd:</b>	O				
<b>Basis of Estimate Desc:</b>	O- Engineering Estimates				
<b>Category Type ID:</b>	13				
<b>Category Type Desc:</b>	All Media				
<b>Category Type Desc (fr):</b>	Rejets à tous les médias				
<b>Grouping:</b>	Total All Media<1t				
<b>Trans Code:</b>					
<b>Chem:</b>	Manganese (and its compounds)				
<b>Chem (fr):</b>	Manganèse (et ses composés)				
<b>Quantity:</b>	.01				
<b>Unit:</b>	tonnes				
<b>Basis of Estimate Cd:</b>					
<b>Basis of Estimate Desc:</b>					

<a href="#">12</a>	19 of 26	SE/0.0	79.6 / -1.25	<b>ANCHOR DANLY 1200 LAKESHORE ROAD EAST NOT AVAILABLE MISSISSAUGA ON L5E1E9</b>	<b>NPRI</b>
<b>NPRI ID:</b>	4604			<b>Org ID:</b>	36947
<b>Other ID:</b>	Y			<b>Submit Date:</b>	7/4/2005
<b>No Other ID:</b>	1			<b>Last Modified:</b>	5/29/2015 3:28:24 PM
<b>Track ID:</b>	31726			<b>Contact ID:</b>	195681
<b>Report ID:</b>	91466			<b>Cont Type:</b>	MED
<b>Report Type:</b>	NPRI			<b>Contact Title:</b>	
<b>Rpt Type ID:</b>	1			<b>Cont First Name:</b>	PATRICK
<b>Report Year:</b>	2004			<b>Cont Last Name:</b>	GELINEAU
<b>Not-Current Rpt?:</b>	No			<b>Contact Position:</b>	PLANT MANAGER
<b>Yr of Last Filed Rpt:</b>	2006			<b>Contact Fax:</b>	9052742855
<b>Fac ID:</b>	118733			<b>Contact Ph.:</b>	9052743448
<b>Fac Name:</b>	MISSISSAUGA			<b>Cont Area Code:</b>	905
<b>Fac Address1:</b>	1200 LAKESHORE ROAD EAST			<b>Contact Tel.:</b>	52743448
<b>Fac Address2:</b>	NOT AVAILABLE			<b>Contact Ext.:</b>	
<b>Fac Postal Zip:</b>	L5E1E9			<b>Cont Fax Area Cde:</b>	905
<b>Facility Lat:</b>	43.5815			<b>Contact Fax:</b>	52742855
<b>Facility Long:</b>	-79.552			<b>Contact Email:</b>	PGELINEAU@ANCHORLAMINA.COM
<b>DLS (Last Filed Rpt):</b>				<b>Latitude:</b>	43.5815
<b>Facility DLS:</b>				<b>Longitude:</b>	-79.552
<b>Datum:</b>	1983			<b>UTM Zone:</b>	
<b>Facility Cmnts:</b>	True			<b>UTM Northing:</b>	
<b>URL:</b>	www.anchordanly.com			<b>UTM Easting:</b>	
<b>No of Empl.:</b>	83			<b>Waste Streams:</b>	False
<b>Parent Co.:</b>	N			<b>No Streams:</b>	
<b>No Parent Co.:</b>				<b>Waste Off Sites:</b>	Fals
<b>Pollut Prev Cmnts:</b>	True			<b>No Off Sites:</b>	1
<b>Stacks:</b>	No			<b>Shutdown:</b>	
<b>No of Stacks:</b>				<b>No of Shutdown:</b>	
<b>Canadian SIC Code (2 digit):</b>					
<b>Canadian SIC Code:</b>					
<b>SIC Code Description:</b>					
<b>American SIC Code:</b>					
<b>NAICS Code (2 digit):</b>	33				
<b>NAICS 2 Description:</b>	Manufacturing				
<b>NAICS Code (4 digit):</b>	3327				
<b>NAICS 4 Description:</b>	Machine shops, turned product, and screw, nut and bolt manufacturing				

Map Key	Number of Records	Direction/ Distance (m)	Elev/Diff (m)	Site	DB
<b>NAICS Code (6 digit):</b>		332710			
<b>NAICS 6 Description:</b>		Machine shops			
<b><u>Substance Release Report</u></b>					
<b>Category Type ID:</b>		13			
<b>Category Type Desc:</b>		All Media			
<b>Category Type Desc (fr):</b>		Rejets à tous les médias			
<b>Grouping:</b>		Total All Media<1t			
<b>Trans Code:</b>					
<b>Chem:</b>		Manganese (and its compounds)			
<b>Chem (fr):</b>		Manganèse (et ses composés)			
<b>Quantity:</b>		.015			
<b>Unit:</b>		tonnes			
<b>Basis of Estimate Cd:</b>		E2			
<b>Basis of Estimate Desc:</b>		E2- Published Emission Factors - In use from 2003 and onward			
<b>Category Type ID:</b>		3			
<b>Category Type Desc:</b>		Fugitive			
<b>Category Type Desc (fr):</b>		Émissions fugitives			
<b>Grouping:</b>		Total Air			
<b>Trans Code:</b>		VOCs			
<b>Chem:</b>		Nitrogen oxides (expressed as NO2)			
<b>Chem (fr):</b>		Oxydes d'azote (exprimés en NO2)			
<b>Quantity:</b>		1.269			
<b>Unit:</b>		tonnes			
<b>Basis of Estimate Cd:</b>		O			
<b>Basis of Estimate Desc:</b>		O- Engineering Estimates			

<a href="#">12</a>	20 of 26	SE/0.0	79.6 / -1.25	<b>ANCHOR LAMINA 1200 LAKESHORE ROAD EAST NOT AVAILABLE MISSISSAUGA ON L5E1E9</b>	<b>NPRI</b>
--------------------	----------	--------	--------------	---	-------------

<b>NPRI ID:</b>	4604	<b>Org ID:</b>	36952
<b>Other ID:</b>	Y	<b>Submit Date:</b>	5/31/2006
<b>No Other ID:</b>	1	<b>Last Modified:</b>	5/29/2015 3:28:24 PM
<b>Track ID:</b>	39344	<b>Contact ID:</b>	195679
<b>Report ID:</b>	98283	<b>Cont Type:</b>	MED
<b>Report Type:</b>	NPRI	<b>Contact Title:</b>	
<b>Rpt Type ID:</b>	1	<b>Cont First Name:</b>	PATRICK
<b>Report Year:</b>	2005	<b>Cont Last Name:</b>	GELINEAU
<b>Not-Current Rpt?:</b>	No	<b>Contact Position:</b>	PLANT MANAGER
<b>Yr of Last Filed Rpt:</b>	2006	<b>Contact Fax:</b>	9052742855
<b>Fac ID:</b>	118733	<b>Contact Ph.:</b>	9052743448
<b>Fac Name:</b>	MISSISSAUGA	<b>Cont Area Code:</b>	905
<b>Fac Address1:</b>	1200 LAKESHORE ROAD EAST	<b>Contact Tel.:</b>	52743448
<b>Fac Address2:</b>	NOT AVAILABLE	<b>Contact Ext.:</b>	
<b>Fac Postal Zip:</b>	L5E1E9	<b>Cont Fax Area Cde:</b>	905
<b>Facility Lat:</b>	43.5815	<b>Contact Fax:</b>	52742855
<b>Facility Long:</b>	-79.552	<b>Contact Email:</b>	PGELINEAU@ANCHORDANLY.COM
<b>DLS (Last Filed Rpt):</b>		<b>Latitude:</b>	43.5815
<b>Facility DLS:</b>		<b>Longitude:</b>	-79.552
<b>Datum:</b>	1983	<b>UTM Zone:</b>	
<b>Facility Cmnts:</b>	False	<b>UTM Northing:</b>	
<b>URL:</b>	www.anchorandaly.com	<b>UTM Easting:</b>	
<b>No of Empl.:</b>	83	<b>Waste Streams:</b>	False
<b>Parent Co.:</b>	Y	<b>No Streams:</b>	
<b>No Parent Co.:</b>	1	<b>Waste Off Sites:</b>	False
<b>Pollut Prev Cmnts:</b>	False	<b>No Off Sites:</b>	1.00
<b>Stacks:</b>	False	<b>Shutdown:</b>	
<b>No of Stacks:</b>		<b>No of Shutdown:</b>	
<b>Canadian SIC Code (2 digit):</b>			
<b>Canadian SIC Code:</b>			



Map Key	Number of Records	Direction/ Distance (m)	Elev/Diff (m)	Site	DB
---------	-------------------	-------------------------	---------------	------	----

**SIC Code Description:**

**American SIC Code:**  
**NAICS Code (2 digit):** 33  
**NAICS 2 Description:** Manufacturing  
**NAICS Code (4 digit):** 3327  
**NAICS 4 Description:** Machine shops, turned product, and screw, nut and bolt manufacturing  
**NAICS Code (6 digit):** 332710  
**NAICS 6 Description:** Machine shops

**Substance Release Report**

**Category Type ID:** 13  
**Category Type Desc:** All Media  
**Category Type Desc (fr):** Rejets à tous les médias  
**Grouping:** Total All Media<1t  
**Trans Code:**  
**Chem:** Manganese (and its compounds)  
**Chem (fr):** Manganèse (et ses composés)  
**Quantity:** .015  
**Unit:** tonnes  
**Basis of Estimate Cd:** E2  
**Basis of Estimate Desc:** E2- Published Emission Factors - In use from 2003 and onward

<a href="#">12</a>	21 of 26	SE/0.0	79.6 / -1.25	<b>Anchor Lamina Inc.</b> 1200 Lakeshore Road East Mississauga Ontario L5E 1E9 Mississauga ON	<b>EBR</b>
--------------------	----------	--------	--------------	--	------------

**EBR Registry No:** IA06E0335  
**Ministry Ref No:** 7138-6KBRKD  
**Notice Type:** Instrument Decision  
**Notice Stage:**  
**Notice Date:** April 23, 2009  
**Proposal Date:** March 24, 2006  
**Year:** 2006  
**Instrument Type:** (EPA s. 9) - Approval for discharge into the natural environment other than water (i.e. Air)  
**Off Instrument Name:**  
**Posted By:**  
**Company Name:** Anchor Lamina Inc.  
**Site Address:**  
**Location Other:**  
**Proponent Name:**  
**Proponent Address:** 1200 Lakeshore Road East, Mississauga Ontario, L5E 1E9  
**Comment Period:**  
**URL:**

**Decision Posted:**  
**Exception Posted:**  
**Section:**  
**Act 1:**  
**Act 2:**  
**Site Location Map:**

**Site Location Details:**

1200 Lakeshore Road East Mississauga Ontario L5E 1E9 Mississauga

<a href="#">12</a>	22 of 26	SE/0.0	79.6 / -1.25	<b>1200 Lakeshore Road East</b> Mississauga ON L5E 1E9	<b>EHS</b>
--------------------	----------	--------	--------------	---	------------

**Order No:** 20080319013  
**Status:** C  
**Report Type:** Complete Report  
**Report Date:** 3/31/2008  
**Date Received:** 3/19/2008  
**Previous Site Name:**  
**Lot/Building Size:**  
**Additional Info Ordered:** Aerials Photos

**Nearest Intersection:**  
**Municipality:**  
**Client Prov/State:** ON  
**Search Radius (km):** 0.25  
**X:** -79.553458  
**Y:** 43.580437

Map Key	Number of Records	Direction/ Distance (m)	Elev/Diff (m)	Site	DB
<a href="#">12</a>	23 of 26	SE/0.0	79.6 / -1.25	<b>Anchor Lamina Inc.</b> 1200 Lakeshore Road East, Mississauga Mississauga ON L5E 1E9	<b>RSC</b>
<b>RSC ID:</b>	45744			<b>Cert Date:</b> 17-Oct-08	
<b>RA No:</b>				<b>Cert Prop Use No:</b> No CPU	
<b>RSC Type:</b>				<b>Intended Prop Use:</b> Commercial	
<b>Curr Property Use:</b>	Industrial			<b>Qual Person Name:</b> Roy Verstraete	
<b>Ministry District:</b>	MISSISSAUGA			<b>Stratified (Y/N):</b>	
<b>Filing Date:</b>	18-Nov-08			<b>Audit (Y/N):</b>	
<b>Date Ack:</b>				<b>Entire Leg Prop. (Y/N):</b> Yes	
<b>Date Returned:</b>				<b>Accuracy Estimate:</b> 21 to 100 meters	
<b>Restoration Type:</b>				<b>Telephone:</b> 519-9664431	
<b>Soil Type:</b>				<b>Fax:</b> 519-9726862	
<b>Criteria:</b>				<b>Email:</b> rverstraete@anchordanly.com	
<b>CPU Issued Sect 1686:</b>	No				
<b>Asmt Roll No:</b>					
<b>Prop ID No (PIN):</b>	13485-0303 LT				
<b>Property Municipal Address:</b>	1200 Lakeshore Road East, Mississauga				
<b>Mailing Address:</b>	2590 Ouellette Avenue, Windsor, Ontario, N8X 1L7				
<b>Latitude &amp; Longitude:</b>	43.58051580N 79.55333210W (converted from UTM)				
<b>UTM Coordinates:</b>	NAD83 17-616800-4826300				
<b>Consultant:</b>					
<b>Legal Desc:</b>	PT LT 6 CON 3 SDS TORONTO AS IN VS365564; MISSISSAUGA				
<b>Measurement Method:</b>	Interpolation from a map				
<b>Applicable Standards:</b>	Full Depth Site Conditions Standard, with Nonpotable Ground Water, Medium/Fine Textured Soil, for Industrial/Commercial/Community property use				
<b>RSC PDF:</b>					
<a href="#">12</a>	24 of 26	SE/0.0	79.6 / -1.25	<b>ANCHOR Danly Company</b> 1200 Lakeshore Rd. East Mississauga ON L5E 1E9	<b>GEN</b>
<b>Generator No:</b>	ON0026600			<b>PO Box No:</b>	
<b>Status:</b>				<b>Country:</b>	
<b>Approval Years:</b>	06			<b>Choice of Contact:</b>	
<b>Contam. Facility:</b>				<b>Co Admin:</b>	
<b>MHSW Facility:</b>				<b>Phone No Admin:</b>	
<b>SIC Code:</b>	332710				
<b>SIC Description:</b>	Machine Shops				
<b>Detail(s)</b>					
<b>Waste Class:</b>	252				
<b>Waste Class Desc:</b>	WASTE OILS & LUBRICANTS				
<b>Waste Class:</b>	253				
<b>Waste Class Desc:</b>	EMULSIFIED OILS				
<b>Waste Class:</b>	268				
<b>Waste Class Desc:</b>	AMINES				
<a href="#">12</a>	25 of 26	SE/0.0	79.6 / -1.25	<b>1200 Lakeshore Road East</b> Mississauga ON L5E 1E9	<b>EHS</b>
<b>Order No:</b>	20200811162			<b>Nearest Intersection:</b>	
<b>Status:</b>	C			<b>Municipality:</b>	
<b>Report Type:</b>	Standard Report			<b>Client Prov/State:</b> ON	
<b>Report Date:</b>	18-AUG-20			<b>Search Radius (km):</b> .25	

Map Key	Number of Records	Direction/ Distance (m)	Elev/Diff (m)	Site	DB
<b>Date Received:</b> 11-AUG-20 <b>X:</b> -79.5532316 <b>Previous Site Name:</b> Unknown <b>Y:</b> 43.5802161 <b>Lot/Building Size:</b> <b>Additional Info Ordered:</b> Fire Insur. Maps and/or Site Plans; Title Searches; City Directory; Aerial Photos					
<a href="#">12</a>	26 of 26	SE/0.0	79.6 / -1.25	1200 Lakeshore Road East Mississauga ON L5E 1E9	EHS
<b>Order No:</b> 20200811162 <b>Nearest Intersection:</b> <b>Status:</b> C <b>Municipality:</b> <b>Report Type:</b> Standard Report <b>Client Prov/State:</b> ON <b>Report Date:</b> 18-AUG-20 <b>Search Radius (km):</b> .25 <b>Date Received:</b> 11-AUG-20 <b>X:</b> -79.5532316 <b>Previous Site Name:</b> Unknown <b>Y:</b> 43.5802161 <b>Lot/Building Size:</b> <b>Additional Info Ordered:</b> Fire Insur. Maps and/or Site Plans; Title Searches; City Directory; Aerial Photos					
<a href="#">13</a>	1 of 1	W/0.0	82.9 / 2.08	1034 Orchard Road, Mississauga ON	PINC
<b>Incident ID:</b> 2634754 <b>Fuel Category:</b> Natural Gas <b>Incident No:</b> 478466 <b>Health Impact:</b> No <b>Incident Reported Dt:</b> <b>Environment Impact:</b> Unknown <b>Type:</b> FS-Pipeline Incident <b>Property Damage:</b> Yes <b>Status Code:</b> Pipeline Damage Reason Est <b>Service Interrupt:</b> Yes <b>Customer Acct Name:</b> <b>Enforce Policy:</b> Yes <b>Incident Address:</b> <b>Public Relation:</b> No <b>Tank Status:</b> RC Established <b>Pipeline System:</b> <b>Task No:</b> 3130646 <b>Depth:</b> 0.4 <b>Spills Action Centre:</b> <b>Pipe Material:</b> Plastic <b>Fuel Type:</b> Natural Gas <b>PSIG:</b> <b>Fuel Occurrence Tp:</b> Pipeline Strike <b>Attribute Category:</b> FS-Perform P-line Inc Invest <b>Date of Occurrence:</b> 8/14/2010 0:00 <b>Regulator Location:</b> Outside <b>Occurrence Start Dt:</b> 2010/11/10 <b>Method Details:</b> E-mail <b>Operation Type:</b> Construction Site (pipeline strike) <b>Pipeline Type:</b> Service / Riser Distribution Pipeline <b>Regulator Type:</b> Service Regulator (up to 60 psi intake) <b>Summary:</b> 1034 Orchard Road, Mississauga - 1/2" Pipeline Hit <b>Reported By:</b> Eric Jorgensen - Enbridge <b>Affiliation:</b> Industry Stakeholder (Licensee/Registration/Certificate Holder, Facility Owner, etc.) <b>Occurrence Desc:</b> <b>Damage Reason:</b> Excavation practices not sufficient <b>Notes:</b>					
<a href="#">14</a>	1 of 1	SW/0.0	81.9 / 1.05	1179 Lakeshore Road East Mississauga ON L5E 1G1	EHS
<b>Order No:</b> 20110718005 <b>Nearest Intersection:</b> <b>Status:</b> C <b>Municipality:</b> <b>Report Type:</b> Custom Report <b>Client Prov/State:</b> ON <b>Report Date:</b> 7/22/2011 <b>Search Radius (km):</b> 0.25 <b>Date Received:</b> 7/18/2011 9:26:00 AM <b>X:</b> -79.555251 <b>Previous Site Name:</b> <b>Y:</b> 43.580355 <b>Lot/Building Size:</b> <b>Additional Info Ordered:</b>					
<a href="#">15</a>	1 of 1	SW/0.0	81.8 / 1.02	Lakeshore Road East	EHS

Map Key	Number of Records	Direction/ Distance (m)	Elev/Diff (m)	Site	DB
<b>Mississauga ON L5E 1G1</b>					
<b>Order No:</b>	20120112032			<b>Nearest Intersection:</b>	
<b>Status:</b>	C			<b>Municipality:</b>	Mississauga
<b>Report Type:</b>	Standard Report			<b>Client Prov/State:</b>	ON
<b>Report Date:</b>	1/23/2012 2:18:54 PM			<b>Search Radius (km):</b>	0.25
<b>Date Received:</b>	1/12/2012 2:18:54 PM			<b>X:</b>	-79.55537
<b>Previous Site Name:</b>				<b>Y:</b>	43.580354
<b>Lot/Building Size:</b>					
<b>Additional Info Ordered:</b>					
<b>16</b>	1 of 1	<b>NNE/0.0</b>	<b>81.0 / 0.13</b>	<b>1285 Lakeshore Rd E Mississauga ON L5E1G4</b>	<b>EHS</b>
<b>Order No:</b>	20160915150			<b>Nearest Intersection:</b>	
<b>Status:</b>	C			<b>Municipality:</b>	
<b>Report Type:</b>	Standard Report			<b>Client Prov/State:</b>	ON
<b>Report Date:</b>	22-SEP-16			<b>Search Radius (km):</b>	.25
<b>Date Received:</b>	15-SEP-16			<b>X:</b>	-79.553179
<b>Previous Site Name:</b>				<b>Y:</b>	43.582724
<b>Lot/Building Size:</b>					
<b>Additional Info Ordered:</b>					
<b>17</b>	1 of 1	<b>WSW/0.0</b>	<b>82.6 / 1.75</b>	<b>JARDINIERE EXTRAORDINAIRE 1165A LAKESHORE RD E MISSISSAUGA ON L5E161</b>	<b>PES</b>
<b>Detail Licence No:</b>	02-01-05460-0			<b>Operator Box:</b>	
<b>Licence No:</b>	05460			<b>Operator Class:</b>	
<b>Status:</b>				<b>Operator No:</b>	
<b>Approval Date:</b>				<b>Operator Type:</b>	
<b>Report Source:</b>	Legacy Licenses (Excluding TS)			<b>Oper Area Code:</b>	905
<b>Licence Type:</b>	Operator			<b>Oper Phone No:</b>	2748355
<b>Licence Type Code:</b>	02			<b>Operator Ext:</b>	
<b>Licence Class:</b>	01			<b>Operator Lot:</b>	
<b>Licence Control:</b>	0			<b>Oper Concession:</b>	
<b>Latitude:</b>				<b>Operator Region:</b>	3
<b>Longitude:</b>				<b>Operator District:</b>	
<b>Lot:</b>				<b>Operator County:</b>	49
<b>Concession:</b>				<b>Op Municipality:</b>	
<b>Region:</b>	3			<b>Post Office Box:</b>	
<b>District:</b>				<b>MOE District:</b>	
<b>County:</b>	49			<b>SWP Area Name:</b>	
<b>Trade Name:</b>					
<b>PDF Link:</b>					
<b>18</b>	1 of 1	<b>W/0.0</b>	<b>83.8 / 3.02</b>	<b>1041 HAIG BOULEVARD MISSISSAUGA ON L5E 2M4</b>	<b>HINC</b>
<b>External File Num:</b>	FS INC 0610-03170				
<b>Fuel Occurrence Type:</b>	Pipeline Strike				
<b>Date of Occurrence:</b>	9/15/2006				
<b>Fuel Type Involved:</b>	Natural Gas				
<b>Status Desc:</b>	Completed - Causal Analysis(End)				
<b>Job Type Desc:</b>	Incident/Near-Miss Occurrence (FS)				
<b>Oper. Type Involved:</b>	Private Dwelling				
<b>Service Interruptions:</b>	Yes				
<b>Property Damage:</b>	No				
<b>Fuel Life Cycle Stage:</b>	Utilization				
<b>Root Cause:</b>	Root Cause: Equipment/Material/Component:No			Procedures:Yes	Maintenance:No
				Design:No	Training:

Map Key	Number of Records	Direction/ Distance (m)	Elev/Diff (m)	Site	DB
		Yes	Management:Yes	Human Factors:Yes	
<b>Reported Details:</b>					
<b>Fuel Category:</b>		Gaseous Fuel			
<b>Occurrence Type:</b>		Incident			
<b>Affiliation:</b>		Industry Stakeholder (Licensee/Registration/Certificate Holder, Facility Owner, etc.)			
<b>County Name:</b>		Peel			
<b>Approx. Quant. Rel:</b>					
<b>Nearby body of water:</b>					
<b>Enter Drainage Syst.:</b>					
<b>Approx. Quant. Unit:</b>					
<b>Environmental Impact:</b>					

<a href="#">19</a>	1 of 43	S/0.0	80.8 / -0.01	<b>PUROLATOR MANUFACTURING LTD. 1180 LAKESHORE RD. EAST MISSISSAUGA CITY ON L5E 1E9</b>	<b>SPL</b>
<b>Ref No:</b>		37987		<b>Discharger Report:</b>	
<b>Site No:</b>				<b>Material Group:</b>	
<b>Incident Dt:</b>		7/20/1990		<b>Health/Env Conseq:</b>	
<b>Year:</b>				<b>Client Type:</b>	
<b>Incident Cause:</b>		CONTAINER OVERFLOW		<b>Sector Type:</b>	
<b>Incident Event:</b>				<b>Agency Involved:</b>	
<b>Contaminant Code:</b>				<b>Nearest Watercourse:</b>	
<b>Contaminant Name:</b>				<b>Site Address:</b>	
<b>Contaminant Limit 1:</b>				<b>Site District Office:</b>	
<b>Contam Limit Freq 1:</b>				<b>Site Postal Code:</b>	
<b>Contaminant UN No 1:</b>				<b>Site Region:</b>	
<b>Environment Impact:</b>		NOT ANTICIPATED		<b>Site Municipality:</b> 21102	
<b>Nature of Impact:</b>				<b>Site Lot:</b>	
<b>Receiving Medium:</b>		LAND		<b>Site Conc:</b>	
<b>Receiving Env:</b>				<b>Northing:</b>	
<b>MOE Response:</b>				<b>Easting:</b>	
<b>Dt MOE Arvl on Scn:</b>				<b>Site Geo Ref Accu:</b>	
<b>MOE Reported Dt:</b>		7/20/1990		<b>Site Map Datum:</b>	
<b>Dt Document Closed:</b>				<b>SAC Action Class:</b>	
<b>Incident Reason:</b>		ERROR		<b>Source Type:</b>	
<b>Site Name:</b>					
<b>Site County/District:</b>					
<b>Site Geo Ref Meth:</b>					
<b>Incident Summary:</b>		PUROLATOR MFG. LTD. -450LDI-OCTYL PHTHALATE TO PARKING LOT, CONTAINED.			
<b>Contaminant Qty:</b>					

<a href="#">19</a>	2 of 43	S/0.0	80.8 / -0.01	<b>MARK IV INDUSTRIES CANADA INC. 1180 LAKESHORE ROAD EAST MISSISSAUGA CITY ON L5E 1E9</b>	<b>CA</b>
<b>Certificate #:</b>		8-3256-99-			
<b>Application Year:</b>		99			
<b>Issue Date:</b>		1/24/2000			
<b>Approval Type:</b>		Industrial air			
<b>Status:</b>		Approved			
<b>Application Type:</b>					
<b>Client Name:</b>					
<b>Client Address:</b>					
<b>Client City:</b>					
<b>Client Postal Code:</b>					
<b>Project Description:</b>		PILOT-SCALE SYS. TO TREAT VOC CONT.WATER			
<b>Contaminants:</b>					
<b>Emission Control:</b>					

Map Key	Number of Records	Direction/ Distance (m)	Elev/Diff (m)	Site	DB
<a href="#">19</a>	3 of 43	S/0.0	80.8 / -0.01	Mark IV Industries Canada Inc. 1180 Lakeshore Road East CITY OF MISSISSAUGA ON	EBR
<b>EBR Registry No:</b>		IA9E0974		<b>Decision Posted:</b>	
<b>Ministry Ref No:</b>		8325699		<b>Exception Posted:</b>	
<b>Notice Type:</b>		Instrument Decision		<b>Section:</b>	
<b>Notice Stage:</b>				<b>Act 1:</b>	
<b>Notice Date:</b>		January 24, 2000		<b>Act 2:</b>	
<b>Proposal Date:</b>		August 17, 1999		<b>Site Location Map:</b>	
<b>Year:</b>		1999			
<b>Instrument Type:</b>		(EPA s. 9) - Approval for discharge into the natural environment other than water (i.e. Air)			
<b>Off Instrument Name:</b>					
<b>Posted By:</b>					
<b>Company Name:</b>		Mark IV Industries Canada Inc.			
<b>Site Address:</b>					
<b>Location Other:</b>					
<b>Proponent Name:</b>					
<b>Proponent Address:</b>		46 Norelco Drive, Weston Ontario, M9L 1S3			
<b>Comment Period:</b>					
<b>URL:</b>					
<b>Site Location Details:</b>					
1180 Lakeshore Road East CITY OF MISSISSAUGA					
<a href="#">19</a>	4 of 43	S/0.0	80.8 / -0.01	1180 Lakeshore Rd E Mississauga ON L5E 1E9	EHS
<b>Order No:</b>		20000107001		<b>Nearest Intersection:</b> Lakeshore Rd / Dixie Rd	
<b>Status:</b>		C		<b>Municipality:</b> Peel	
<b>Report Type:</b>		Complete Report		<b>Client Prov/State:</b> ON	
<b>Report Date:</b>		1/14/00		<b>Search Radius (km):</b> 0.25	
<b>Date Received:</b>		1/7/00		<b>X:</b> -79.555115	
<b>Previous Site Name:</b>				<b>Y:</b> 43.580183	
<b>Lot/Building Size:</b>					
<b>Additional Info Ordered:</b>					
<a href="#">19</a>	5 of 43	S/0.0	80.8 / -0.01	1180 Lakeshore Road East Mississauga ON L5E 1E9	EHS
<b>Order No:</b>		20011206002		<b>Nearest Intersection:</b>	
<b>Status:</b>		C		<b>Municipality:</b>	
<b>Report Type:</b>		Site Report		<b>Client Prov/State:</b> ON	
<b>Report Date:</b>		12/7/01		<b>Search Radius (km):</b> 0.25	
<b>Date Received:</b>		12/6/01		<b>X:</b> -79.555115	
<b>Previous Site Name:</b>				<b>Y:</b> 43.580181	
<b>Lot/Building Size:</b>					
<b>Additional Info Ordered:</b>		Fire Insur. Maps and/or Site Plans and/or Inspection Reports			
<a href="#">19</a>	6 of 43	S/0.0	80.8 / -0.01	Mark IV Industries Canada Corp. 1180 Lakeshore Road East Mississauga, Ontario, L5E 1E9 Concession 3 SDS, PCL 3, Part Lot 7, City of Mississauga Mississauga ON	ORD
<b>EBR Registry No:</b>		IA03E0208		<b>Decision Posted:</b>	

Map Key	Number of Records	Direction/ Distance (m)	Elev/Diff (m)	Site	DB
<b>Ministry Ref No:</b>	CR-03-007			<b>Exception Posted:</b>	
<b>Notice Type:</b>	Instrument Decision			<b>Section:</b>	
<b>Notice Stage:</b>				<b>Act 1:</b>	
<b>Notice Date:</b>	November 21, 2016			<b>Act 2:</b>	
<b>Proposal Date:</b>	February 13, 2003			<b>Site Location Map:</b>	
<b>Year:</b>	2003				
<b>Instrument Type:</b>	(EPA s. 18) - Order for preventative measures.				
<b>Off Instrument Name:</b>					
<b>Posted By:</b>					
<b>Company Name:</b>	Mark IV Industries Canada Corp.				
<b>Site Address:</b>					
<b>Location Other:</b>					
<b>Proponent Name:</b>					
<b>Proponent Address:</b>	Ontario Corporation 1380616, 1959 Upper Water Street , 800, Halifax Nova Scotia, B3J 2X2				
<b>Comment Period:</b>					
<b>URL:</b>					
<b>Site Location Details:</b>					
1180 Lakeshore Road East Mississauga, Ontario, L5E 1E9 Concession 3 SDS, PCL 3, Part Lot 7, City of Mississauga Mississauga					

<a href="#">19</a>	7 of 43	S/0.0	80.8 / -0.01	<b>PUROLATOR PRODUCTS LTD 1180 LAKESHORE RD E MISSISSAUGA ON L5E 1E9</b>	<b>GEN</b>
<b>Generator No:</b>	ON0145000			<b>PO Box No:</b>	
<b>Status:</b>				<b>Country:</b>	
<b>Approval Years:</b>	86,87,88,89			<b>Choice of Contact:</b>	
<b>Contam. Facility:</b>				<b>Co Admin:</b>	
<b>MHSW Facility:</b>				<b>Phone No Admin:</b>	
<b>SIC Code:</b>	5529				
<b>SIC Description:</b>	OTHER VEH. PARTS/AC.				
<b>Detail(s)</b>					
<b>Waste Class:</b>	145				
<b>Waste Class Desc:</b>	PAINT/PIGMENT/COATING RESIDUES				
<b>Waste Class:</b>	212				
<b>Waste Class Desc:</b>	ALIPHATIC SOLVENTS				
<b>Waste Class:</b>	213				
<b>Waste Class Desc:</b>	PETROLEUM DISTILLATES				
<b>Waste Class:</b>	232				
<b>Waste Class Desc:</b>	POLYMERIC RESINS				
<b>Waste Class:</b>	241				
<b>Waste Class Desc:</b>	HALOGENATED SOLVENTS				

<a href="#">19</a>	8 of 43	S/0.0	80.8 / -0.01	<b>PUROLATOR PRODUCTS LIMITED 1180 LAKESHORE RD. E. MISSISSAUGA ON L5E 1E9</b>	<b>GEN</b>
<b>Generator No:</b>	ON0145000			<b>PO Box No:</b>	
<b>Status:</b>				<b>Country:</b>	
<b>Approval Years:</b>	90			<b>Choice of Contact:</b>	
<b>Contam. Facility:</b>				<b>Co Admin:</b>	
<b>MHSW Facility:</b>				<b>Phone No Admin:</b>	
<b>SIC Code:</b>	5529				
<b>SIC Description:</b>	OTHER VEH. PARTS/AC.				

Map Key	Number of Records	Direction/ Distance (m)	Elev/Diff (m)	Site	DB
<b><u>Detail(s)</u></b>					
<b>Waste Class:</b>		233			
<b>Waste Class Desc:</b>		OTHER POLYMERIC WASTES			
<b>Waste Class:</b>		241			
<b>Waste Class Desc:</b>		HALOGENATED SOLVENTS			
<b>Waste Class:</b>		252			
<b>Waste Class Desc:</b>		WASTE OILS & LUBRICANTS			
<b>Waste Class:</b>		263			
<b>Waste Class Desc:</b>		ORGANIC LABORATORY CHEMICALS			
<b>Waste Class:</b>		213			
<b>Waste Class Desc:</b>		PETROLEUM DISTILLATES			
<b>Waste Class:</b>		232			
<b>Waste Class Desc:</b>		POLYMERIC RESINS			
<b>Waste Class:</b>		145			
<b>Waste Class Desc:</b>		PAINT/PIGMENT/COATING RESIDUES			
<b>Waste Class:</b>		148			
<b>Waste Class Desc:</b>		INORGANIC LABORATORY CHEMICALS			
<b>Waste Class:</b>		212			
<b>Waste Class Desc:</b>		ALIPHATIC SOLVENTS			
<b>Waste Class:</b>		114			
<b>Waste Class Desc:</b>		OTHER INORGANIC ACID WASTES			

<b>19</b>	<b>9 of 43</b>	<b>S/0.0</b>	<b>80.8 / -0.01</b>	<b>PUROLATOR PRODUCTS LIMITED 30-045 1180 LAKESHORE RD. E. MISSISSAUGA ON L5E 1E9</b>	<b>GEN</b>
<b>Generator No:</b>	ON0145000			<b>PO Box No:</b>	
<b>Status:</b>				<b>Country:</b>	
<b>Approval Years:</b>	92,93,94,95,96,97			<b>Choice of Contact:</b>	
<b>Contam. Facility:</b>				<b>Co Admin:</b>	
<b>MHSW Facility:</b>				<b>Phone No Admin:</b>	
<b>SIC Code:</b>	5529				
<b>SIC Description:</b>	OTHER VEH. PARTS/AC.				

<b><u>Detail(s)</u></b>					
<b>Waste Class:</b>		212			
<b>Waste Class Desc:</b>		ALIPHATIC SOLVENTS			
<b>Waste Class:</b>		114			
<b>Waste Class Desc:</b>		OTHER INORGANIC ACID WASTES			
<b>Waste Class:</b>		145			
<b>Waste Class Desc:</b>		PAINT/PIGMENT/COATING RESIDUES			
<b>Waste Class:</b>		148			
<b>Waste Class Desc:</b>		INORGANIC LABORATORY CHEMICALS			
<b>Waste Class:</b>		213			
<b>Waste Class Desc:</b>		PETROLEUM DISTILLATES			
<b>Waste Class:</b>		232			



Map Key	Number of Records	Direction/ Distance (m)	Elev/Diff (m)	Site	DB
<b>Waste Class Desc:</b>		POLYMERIC RESINS			
<b>Waste Class:</b>		233			
<b>Waste Class Desc:</b>		OTHER POLYMERIC WASTES			
<b>Waste Class:</b>		241			
<b>Waste Class Desc:</b>		HALOGENATED SOLVENTS			
<b>Waste Class:</b>		252			
<b>Waste Class Desc:</b>		WASTE OILS & LUBRICANTS			
<b>Waste Class:</b>		263			
<b>Waste Class Desc:</b>		ORGANIC LABORATORY CHEMICALS			

<a href="#">19</a>	10 of 43	S/0.0	80.8 / -0.01	<b>PUROLATOR PRODUCTS LIMITED</b> 1180 LAKESHORE ROAD EAST MISSISSAUGA ON L5E 3B7	<b>GEN</b>
<b>Generator No:</b>	ON0145000			<b>PO Box No:</b>	
<b>Status:</b>				<b>Country:</b>	
<b>Approval Years:</b>	98,99			<b>Choice of Contact:</b>	
<b>Contam. Facility:</b>				<b>Co Admin:</b>	
<b>MHSW Facility:</b>				<b>Phone No Admin:</b>	
<b>SIC Code:</b>	5529				
<b>SIC Description:</b>	OTHER VEH. PARTS/AC.				

**Detail(s)**

<b>Waste Class:</b>	114
<b>Waste Class Desc:</b>	OTHER INORGANIC ACID WASTES
<b>Waste Class:</b>	145
<b>Waste Class Desc:</b>	PAINT/PIGMENT/COATING RESIDUES
<b>Waste Class:</b>	148
<b>Waste Class Desc:</b>	INORGANIC LABORATORY CHEMICALS
<b>Waste Class:</b>	212
<b>Waste Class Desc:</b>	ALIPHATIC SOLVENTS
<b>Waste Class:</b>	213
<b>Waste Class Desc:</b>	PETROLEUM DISTILLATES
<b>Waste Class:</b>	232
<b>Waste Class Desc:</b>	POLYMERIC RESINS
<b>Waste Class:</b>	233
<b>Waste Class Desc:</b>	OTHER POLYMERIC WASTES
<b>Waste Class:</b>	241
<b>Waste Class Desc:</b>	HALOGENATED SOLVENTS
<b>Waste Class:</b>	252
<b>Waste Class Desc:</b>	WASTE OILS & LUBRICANTS
<b>Waste Class:</b>	263
<b>Waste Class Desc:</b>	ORGANIC LABORATORY CHEMICALS

<a href="#">19</a>	11 of 43	S/0.0	80.8 / -0.01	<b>PUROLA(SEE &amp; USE ON1680901)</b> 1180 LAKESHORE ROAD EAST MISSISSAUGA ON L5E 3B7	<b>GEN</b>
--------------------	----------	-------	--------------	--	------------

**Generator No:** ON0145000 **PO Box No:**

Map Key	Number of Records	Direction/ Distance (m)	Elev/Diff (m)	Site	DB
<b>Status:</b> <b>Approval Years:</b> 00,01 <b>Contam. Facility:</b> <b>MHSW Facility:</b> <b>SIC Code:</b> 5529 <b>SIC Description:</b> OTHER VEH. PARTS/AC.				<b>Country:</b> <b>Choice of Contact:</b> <b>Co Admin:</b> <b>Phone No Admin:</b>	
<b><u>Detail(s)</u></b>					
<b>Waste Class:</b>		148			
<b>Waste Class Desc:</b>		INORGANIC LABORATORY CHEMICALS			
<b>Waste Class:</b>		114			
<b>Waste Class Desc:</b>		OTHER INORGANIC ACID WASTES			
<b>Waste Class:</b>		145			
<b>Waste Class Desc:</b>		PAINT/PIGMENT/COATING RESIDUES			
<b>Waste Class:</b>		212			
<b>Waste Class Desc:</b>		ALIPHATIC SOLVENTS			
<b>Waste Class:</b>		213			
<b>Waste Class Desc:</b>		PETROLEUM DISTILLATES			
<b>Waste Class:</b>		232			
<b>Waste Class Desc:</b>		POLYMERIC RESINS			
<b>Waste Class:</b>		233			
<b>Waste Class Desc:</b>		OTHER POLYMERIC WASTES			
<b>Waste Class:</b>		241			
<b>Waste Class Desc:</b>		HALOGENATED SOLVENTS			
<b>Waste Class:</b>		252			
<b>Waste Class Desc:</b>		WASTE OILS & LUBRICANTS			
<b>Waste Class:</b>		263			
<b>Waste Class Desc:</b>		ORGANIC LABORATORY CHEMICALS			
<a href="#">19</a>	12 of 43	S/0.0	80.8 / -0.01	<b>MINISTRY (SEE &amp; USE ON1808641) 26-746</b> <b>1180 LAKESHORE ROAD WEST C/O 920 EAST</b> <b>AVENUE</b> <b>MISSISSAUGA ON L5E 1W6</b>	<b>GEN</b>
<b>Generator No:</b> ON1146626 <b>Status:</b> <b>Approval Years:</b> 92,93,95,96,97,98 <b>Contam. Facility:</b> <b>MHSW Facility:</b> <b>SIC Code:</b> 8273 <b>SIC Description:</b> ENVIRON. ADMIN.				<b>PO Box No:</b> <b>Country:</b> <b>Choice of Contact:</b> <b>Co Admin:</b> <b>Phone No Admin:</b>	
<b><u>Detail(s)</u></b>					
<b>Waste Class:</b>		148			
<b>Waste Class Desc:</b>		INORGANIC LABORATORY CHEMICALS			
<b>Waste Class:</b>		221			
<b>Waste Class Desc:</b>		LIGHT FUELS			
<a href="#">19</a>	13 of 43	S/0.0	80.8 / -0.01	<b>MINISTRY OF THE ENVIRONMENT 26-746</b> <b>1180 LAKESHORE ROAD WEST C/O 920 EAST</b>	<b>GEN</b>

Map Key	Number of Records	Direction/ Distance (m)	Elev/Diff (m)	Site	DB
				<b>AVENUE MISSISSAUGA ON L5E 1W6</b>	
<b>Generator No:</b>	ON1146626			<b>PO Box No:</b>	
<b>Status:</b>				<b>Country:</b>	
<b>Approval Years:</b>	94			<b>Choice of Contact:</b>	
<b>Contam. Facility:</b>				<b>Co Admin:</b>	
<b>MHSW Facility:</b>				<b>Phone No Admin:</b>	
<b>SIC Code:</b>	8273				
<b>SIC Description:</b>	ENVIRON. ADMIN.				
<b><u>Detail(s)</u></b>					
<b>Waste Class:</b>	148				
<b>Waste Class Desc:</b>	INORGANIC LABORATORY CHEMICALS				
<b>Waste Class:</b>	221				
<b>Waste Class Desc:</b>	LIGHT FUELS				
<b>19</b>	<b>14 of 43</b>	<b>S/0.0</b>	<b>80.8 / -0.01</b>	<b>MARK IV INDUSTRIES-CANADA CORPORATION 1180 LAKESHORE ROAD EAST MISSISSAUGA ON L5E 3B7</b>	<b>GEN</b>
<b>Generator No:</b>	ON1680901			<b>PO Box No:</b>	
<b>Status:</b>				<b>Country:</b>	
<b>Approval Years:</b>	00,01			<b>Choice of Contact:</b>	
<b>Contam. Facility:</b>				<b>Co Admin:</b>	
<b>MHSW Facility:</b>				<b>Phone No Admin:</b>	
<b>SIC Code:</b>	5529				
<b>SIC Description:</b>	OTHER VEH. PARTS/AC.				
<b><u>Detail(s)</u></b>					
<b>Waste Class:</b>	241				
<b>Waste Class Desc:</b>	HALOGENATED SOLVENTS				
<b>Waste Class:</b>	252				
<b>Waste Class Desc:</b>	WASTE OILS & LUBRICANTS				
<b>Waste Class:</b>	263				
<b>Waste Class Desc:</b>	ORGANIC LABORATORY CHEMICALS				
<b>Waste Class:</b>	233				
<b>Waste Class Desc:</b>	OTHER POLYMERIC WASTES				
<b>Waste Class:</b>	114				
<b>Waste Class Desc:</b>	OTHER INORGANIC ACID WASTES				
<b>Waste Class:</b>	145				
<b>Waste Class Desc:</b>	PAINT/PIGMENT/COATING RESIDUES				
<b>Waste Class:</b>	148				
<b>Waste Class Desc:</b>	INORGANIC LABORATORY CHEMICALS				
<b>Waste Class:</b>	212				
<b>Waste Class Desc:</b>	ALIPHATIC SOLVENTS				
<b>Waste Class:</b>	213				
<b>Waste Class Desc:</b>	PETROLEUM DISTILLATES				
<b>Waste Class:</b>	232				
<b>Waste Class Desc:</b>	POLYMERIC RESINS				

Map Key	Number of Records	Direction/ Distance (m)	Elev/Diff (m)	Site	DB
<a href="#">19</a>	15 of 43	S/0.0	80.8 / -0.01	ONTARIO CLEAN WATER AGENCY 1180 LAKESHORE ROAD NOT AVAILABLE PORT CREDIT ON L5E1W6	NPRI
<b>NPRI ID:</b> 10162 <b>Other ID:</b> * <b>No Other ID:</b> <b>Track ID:</b> 75315 <b>Report ID:</b> 155748 <b>Report Type:</b> NPRI <b>Rpt Type ID:</b> 1 <b>Report Year:</b> 2003 <b>Not-Current Rpt?:</b> No <b>Yr of Last Filed Rpt:</b> 2014 <b>Fac ID:</b> 223127 <b>Fac Name:</b> LORNE PARK WATER TREATMENT PLANT <b>Fac Address1:</b> 1180 LAKESHORE ROAD <b>Fac Address2:</b> NOT AVAILABLE <b>Fac Postal Zip:</b> L5E1W6 <b>Facility Lat:</b> 43.5287 <b>Facility Long:</b> -79.6098 <b>DLS (Last Filed Rpt):</b> <b>Facility DLS:</b> <b>Datum:</b> 1983 <b>Facility Cmnts:</b> False <b>URL:</b> <b>No of Empl.:</b> 24 <b>Parent Co.:</b> Y <b>No Parent Co.:</b> 1 <b>Pollut Prev Cmnts:</b> False <b>Stacks:</b> True <b>No of Stacks:</b> <b>Canadian SIC Code (2 digit):</b> <b>Canadian SIC Code:</b> <b>SIC Code Description:</b> <b>American SIC Code:</b> <b>NAICS Code (2 digit):</b> 22 <b>NAICS 2 Description:</b> Utilities <b>NAICS Code (4 digit):</b> 2213 <b>NAICS 4 Description:</b> Water, sewage and other systems <b>NAICS Code (6 digit):</b> 221310 <b>NAICS 6 Description:</b> Water supply and irrigation systems		<b>Org ID:</b> 60622 <b>Submit Date:</b> 5/28/2004 <b>Last Modified:</b> 5/29/2015 3:28:24 PM <b>Contact ID:</b> 146463 <b>Cont Type:</b> MED <b>Contact Title:</b> <b>Cont First Name:</b> ELVIS <b>Cont Last Name:</b> OLIVEIRA <b>Contact Position:</b> MANAGER OF WATER OPERATIONS <b>Contact Fax:</b> <b>Contact Ph.:</b> 9057917800 <b>Cont Area Code:</b> 905 <b>Contact Tel.:</b> 57917800 <b>Contact Ext.:</b> 4376 <b>Cont Fax Area Cde:</b> <b>Contact Fax:</b> <b>Contact Email:</b> OLIVEIRAE@REGION.PEEL.ON.CA <b>Latitude:</b> 43.5287 <b>Longitude:</b> -79.6098 <b>UTM Zone:</b> <b>UTM Northing:</b> <b>UTM Easting:</b> <b>Waste Streams:</b> True;̃ <b>No Streams:</b> <b>Waste Off Sites:</b> False <b>No Off Sites:</b> <b>Shutdown:</b> True <b>No of Shutdown:</b>			
<b><u>Substance Release Report</u></b>					
<b>Category Type ID:</b> 13 <b>Category Type Desc:</b> All Media <b>Category Type Desc (fr):</b> Rejets à tous les médias <b>Grouping:</b> Total All Media<1t <b>Trans Code:</b> <b>Chem:</b> Chlorine <b>Chem (fr):</b> Chlore <b>Quantity:</b> .051 <b>Unit:</b> tonnes <b>Basis of Estimate Cd:</b> M1 <b>Basis of Estimate Desc:</b> M1- Continuous Emission Monitoring - In use from 2003 and onward					

<a href="#">19</a>	16 of 43	S/0.0	80.8 / -0.01	Plasterform Inc. 1180 Lakeshore Rd E Mississauga ON L5E 1E9	SCT
<b>Established:</b> 01-SEP-87 <b>Plant Size (ft²):</b>					

Map Key	Number of Records	Direction/ Distance (m)	Elev/Diff (m)	Site	DB
<b>Employment:</b>					
<b>--Details--</b>					
<b>Description:</b>				Gypsum Product Manufacturing	
<b>SIC/NAICS Code:</b>				327420	
<b>Description:</b>				All Other Non-Metallic Mineral Product Manufacturing	
<b>SIC/NAICS Code:</b>				327990	
<b>Description:</b>				Gypsum Product Manufacturing	
<b>SIC/NAICS Code:</b>				327420	
<b>Description:</b>				Jewellery and Silverware Manufacturing	
<b>SIC/NAICS Code:</b>				339910	
<b>Description:</b>				Plastic Plumbing Fixture Manufacturing	
<b>SIC/NAICS Code:</b>				326191	
<b>Description:</b>				All Other Plastic Product Manufacturing	
<b>SIC/NAICS Code:</b>				326198	
<b>Description:</b>				Glass Product Manufacturing from Purchased Glass	
<b>SIC/NAICS Code:</b>				327215	

19	17 of 43	S/0.0	80.8 / -0.01	ONTARIO CLEAN WATER AGENCY 1180 LAKESHORE ROAD NOT AVAILABLE PORT CREDIT ON L5E1W6	NPRI
<b>NPRI ID:</b>	10162			<b>Org ID:</b>	60622
<b>Other ID:</b>	*			<b>Submit Date:</b>	7/3/2005
<b>No Other ID:</b>				<b>Last Modified:</b>	5/29/2015 3:28:24 PM
<b>Track ID:</b>	31364			<b>Contact ID:</b>	146473
<b>Report ID:</b>	89238			<b>Cont Type:</b>	MED
<b>Report Type:</b>	NPRI			<b>Contact Title:</b>	
<b>Rpt Type ID:</b>	1			<b>Cont First Name:</b>	ELVIS
<b>Report Year:</b>	2004			<b>Cont Last Name:</b>	OLIVEIRA
<b>Not-Current Rpt?:</b>	No			<b>Contact Position:</b>	MANAGER OF WATER OPERATIONS
<b>Yr of Last Filed Rpt:</b>	2014			<b>Contact Fax:</b>	9057910728
<b>Fac ID:</b>	223127			<b>Contact Ph.:</b>	9057917800
<b>Fac Name:</b>	LORNE PARK WATER TREATMENT PLANT			<b>Cont Area Code:</b>	905
<b>Fac Address1:</b>	1180 LAKESHORE ROAD			<b>Contact Tel.:</b>	57917800
<b>Fac Address2:</b>	NOT AVAILABLE			<b>Contact Ext.:</b>	4376
<b>Fac Postal Zip:</b>	L5E1W6			<b>Cont Fax Area Cde:</b>	905
<b>Facility Lat:</b>	43.5287			<b>Contact Fax:</b>	57910728
<b>Facility Long:</b>	-79.6098			<b>Contact Email:</b>	OLIVEIRAE@REGION.PEEL.ON.CA
<b>DLS (Last Filed Rpt):</b>				<b>Latitude:</b>	43.5287
<b>Facility DLS:</b>				<b>Longitude:</b>	-79.6098
<b>Datum:</b>	1983			<b>UTM Zone:</b>	
<b>Facility Cmnts:</b>	True			<b>UTM Northing:</b>	
<b>URL:</b>				<b>UTM Easting:</b>	
<b>No of Empl.:</b>	24			<b>Waste Streams:</b>	False
<b>Parent Co.:</b>	Y			<b>No Streams:</b>	
<b>No Parent Co.:</b>	1			<b>Waste Off Sites:</b>	False
<b>Pollut Prev Cmnts:</b>	True			<b>No Off Sites:</b>	
<b>Stacks:</b>	No			<b>Shutdown:</b>	
<b>No of Stacks:</b>				<b>No of Shutdown:</b>	
<b>Canadian SIC Code (2 digit):</b>					
<b>Canadian SIC Code:</b>					
<b>SIC Code Description:</b>					
<b>American SIC Code:</b>					
<b>NAICS Code (2 digit):</b>	22				
<b>NAICS 2 Description:</b>	Utilities				
<b>NAICS Code (4 digit):</b>	2213				

Map Key	Number of Records	Direction/ Distance (m)	Elev/Diff (m)	Site	DB
<b>NAICS 4 Description:</b>		Water, sewage and other systems			
<b>NAICS Code (6 digit):</b>		221310			
<b>NAICS 6 Description:</b>		Water supply and irrigation systems			
<b><u>Substance Release Report</u></b>					
<b>Category Type ID:</b>		13			
<b>Category Type Desc:</b>		All Media			
<b>Category Type Desc (fr):</b>		Rejets à tous les médias			
<b>Grouping:</b>		Total All Media<1t			
<b>Trans Code:</b>					
<b>Chem:</b>		Volatile Organic Compounds (VOCs)			
<b>Chem (fr):</b>		Composés organiques volatils (COV)			
<b>Quantity:</b>		.03			
<b>Unit:</b>		tonnes			
<b>Basis of Estimate Cd:</b>					
<b>Basis of Estimate Desc:</b>					
<b>Category Type ID:</b>		13			
<b>Category Type Desc:</b>		All Media			
<b>Category Type Desc (fr):</b>		Rejets à tous les médias			
<b>Grouping:</b>		Total All Media<1t			
<b>Trans Code:</b>					
<b>Chem:</b>		Sulphur dioxide			
<b>Chem (fr):</b>		Dioxyde de soufre			
<b>Quantity:</b>		.02			
<b>Unit:</b>		tonnes			
<b>Basis of Estimate Cd:</b>					
<b>Basis of Estimate Desc:</b>					
<b>Category Type ID:</b>		13			
<b>Category Type Desc:</b>		All Media			
<b>Category Type Desc (fr):</b>		Rejets à tous les médias			
<b>Grouping:</b>		Total All Media<1t			
<b>Trans Code:</b>					
<b>Chem:</b>		Nitrogen oxides (expressed as NO2)			
<b>Chem (fr):</b>		Oxydes d'azote (exprimés en NO2)			
<b>Quantity:</b>		.35			
<b>Unit:</b>		tonnes			
<b>Basis of Estimate Cd:</b>					
<b>Basis of Estimate Desc:</b>					
<b>Category Type ID:</b>		13			
<b>Category Type Desc:</b>		All Media			
<b>Category Type Desc (fr):</b>		Rejets à tous les médias			
<b>Grouping:</b>		Total All Media<1t			
<b>Trans Code:</b>					
<b>Chem:</b>		Carbon monoxide			
<b>Chem (fr):</b>		Monoxyde de carbone			
<b>Quantity:</b>		.08			
<b>Unit:</b>		tonnes			
<b>Basis of Estimate Cd:</b>					
<b>Basis of Estimate Desc:</b>					

[19](#)

18 of 43

S/0.0

80.8 / -0.01

**PLASTERFORM INC.**  
**1180 LAKESHORE ROAD EAST NOT**  
**AVAILABLE**  
**MISSISSAUGA ON L5E1E9**

**NPRI**

**NPRI ID:** 11185  
**Other ID:** N  
**No Other ID:**  
**Track ID:** 41268  
**Report ID:** 93214

**Org ID:** 62165  
**Submit Date:** 6/20/2006  
**Last Modified:** 5/29/2015 3:28:24 PM  
**Contact ID:**  
**Cont Type:**

Map Key	Number of Records	Direction/ Distance (m)	Elev/Diff (m)	Site	DB
<b>Report Type:</b>	NPRI			<b>Contact Title:</b>	
<b>Rpt Type ID:</b>	1			<b>Cont First Name:</b>	
<b>Report Year:</b>	2004			<b>Cont Last Name:</b>	
<b>Not-Current Rpt?:</b>	No			<b>Contact Position:</b>	
<b>Yr of Last Filed Rpt:</b>	2007			<b>Contact Fax:</b>	
<b>Fac ID:</b>	157031			<b>Contact Ph.:</b>	
<b>Fac Name:</b>	MANUFACTURING			<b>Cont Area Code:</b>	
<b>Fac Address1:</b>	1180 LAKESHORE ROAD EAST			<b>Contact Tel.:</b>	
<b>Fac Address2:</b>	NOT AVAILABLE			<b>Contact Ext.:</b>	
<b>Fac Postal Zip:</b>	L5E1E9			<b>Cont Fax Area Cde:</b>	
<b>Facility Lat:</b>	43.5804			<b>Contact Fax:</b>	
<b>Facility Long:</b>	-79.5549			<b>Contact Email:</b>	
<b>DLS (Last Filed Rpt):</b>				<b>Latitude:</b>	43.5804
<b>Facility DLS:</b>				<b>Longitude:</b>	-79.5549
<b>Datum:</b>	1983			<b>UTM Zone:</b>	
<b>Facility Cmnts:</b>	True			<b>UTM Northing:</b>	
<b>URL:</b>				<b>UTM Easting:</b>	
<b>No of Empl.:</b>	80			<b>Waste Streams:</b>	False
<b>Parent Co.:</b>	N			<b>No Streams:</b>	
<b>No Parent Co.:</b>				<b>Waste Off Sites:</b>	False
<b>Pollut Prev Cmnts:</b>	True			<b>No Off Sites:</b>	
<b>Stacks:</b>	No			<b>Shutdown:</b>	
<b>No of Stacks:</b>				<b>No of Shutdown:</b>	
<b>Canadian SIC Code (2 digit):</b>					
<b>Canadian SIC Code:</b>					
<b>SIC Code Description:</b>					
<b>American SIC Code:</b>					
<b>NAICS Code (2 digit):</b>	32				
<b>NAICS 2 Description:</b>	Manufacturing				
<b>NAICS Code (4 digit):</b>	3261				
<b>NAICS 4 Description:</b>	Plastic product manufacturing				
<b>NAICS Code (6 digit):</b>	326130				
<b>NAICS 6 Description:</b>	Laminated Plastics Plate, Sheet (except Packaging), and Shape Manufacturing				

**Substance Release Report**

<b>Category Type ID:</b>	4
<b>Category Type Desc:</b>	Spills
<b>Category Type Desc (fr):</b>	Déversements
<b>Grouping:</b>	Total Air
<b>Trans Code:</b>	
<b>Chem:</b>	Acetone
<b>Chem (fr):</b>	Acétone
<b>Quantity:</b>	0
<b>Unit:</b>	tonnes
<b>Basis of Estimate Cd:</b>	O
<b>Basis of Estimate Desc:</b>	O- Engineering Estimates
<b>Category Type ID:</b>	5
<b>Category Type Desc:</b>	Other Non-Point
<b>Category Type Desc (fr):</b>	Autres rejets non ponctuels
<b>Grouping:</b>	Total Air
<b>Trans Code:</b>	
<b>Chem:</b>	Acetone
<b>Chem (fr):</b>	Acétone
<b>Quantity:</b>	0
<b>Unit:</b>	tonnes
<b>Basis of Estimate Cd:</b>	O
<b>Basis of Estimate Desc:</b>	O- Engineering Estimates
<b>Category Type ID:</b>	10
<b>Category Type Desc:</b>	Spills
<b>Category Type Desc (fr):</b>	Déversements
<b>Grouping:</b>	Total Land
<b>Trans Code:</b>	LanS

<b>Map Key</b>	<b>Number of Records</b>	<b>Direction/ Distance (m)</b>	<b>Elev/Diff (m)</b>	<b>Site</b>	<b>DB</b>
<b>Chem:</b>		Styrene			
<b>Chem (fr):</b>		Styrène			
<b>Quantity:</b>		0			
<b>Unit:</b>		tonnes			
<b>Basis of Estimate Cd:</b>		0			
<b>Basis of Estimate Desc:</b>		O- Engineering Estimates			
<b>Category Type ID:</b>		9			
<b>Category Type Desc:</b>		Leaks			
<b>Category Type Desc (fr):</b>		Fuites			
<b>Grouping:</b>		Total Water			
<b>Trans Code:</b>		WatL			
<b>Chem:</b>		Styrene			
<b>Chem (fr):</b>		Styrène			
<b>Quantity:</b>		0			
<b>Unit:</b>		tonnes			
<b>Basis of Estimate Cd:</b>		0			
<b>Basis of Estimate Desc:</b>		O- Engineering Estimates			
<b>Category Type ID:</b>		1			
<b>Category Type Desc:</b>		Stack / Point			
<b>Category Type Desc (fr):</b>		Rejets de cheminée ou ponctuels			
<b>Grouping:</b>		Total Air			
<b>Trans Code:</b>		ASta			
<b>Chem:</b>		Styrene			
<b>Chem (fr):</b>		Styrène			
<b>Quantity:</b>		5.9			
<b>Unit:</b>		tonnes			
<b>Basis of Estimate Cd:</b>		E2			
<b>Basis of Estimate Desc:</b>		E2- Published Emission Factors - In use from 2003 and onward			
<b>Category Type ID:</b>		12			
<b>Category Type Desc:</b>		Other			
<b>Category Type Desc (fr):</b>		Autres			
<b>Grouping:</b>		Total Land			
<b>Trans Code:</b>		LanO			
<b>Chem:</b>		Styrene			
<b>Chem (fr):</b>		Styrène			
<b>Quantity:</b>		0			
<b>Unit:</b>		tonnes			
<b>Basis of Estimate Cd:</b>		0			
<b>Basis of Estimate Desc:</b>		O- Engineering Estimates			
<b>Category Type ID:</b>		11			
<b>Category Type Desc:</b>		Leaks			
<b>Category Type Desc (fr):</b>		Fuites			
<b>Grouping:</b>		Total Land			
<b>Trans Code:</b>		LanL			
<b>Chem:</b>		Styrene			
<b>Chem (fr):</b>		Styrène			
<b>Quantity:</b>		0			
<b>Unit:</b>		tonnes			
<b>Basis of Estimate Cd:</b>		0			
<b>Basis of Estimate Desc:</b>		O- Engineering Estimates			
<b>Category Type ID:</b>		2			
<b>Category Type Desc:</b>		Storage / Handling			
<b>Category Type Desc (fr):</b>		Rejets de stockage ou manutention			
<b>Grouping:</b>		Total Air			
<b>Trans Code:</b>		VOCg			
<b>Chem:</b>		Acetone			
<b>Chem (fr):</b>		Acétone			
<b>Quantity:</b>		0			
<b>Unit:</b>		tonnes			
<b>Basis of Estimate Cd:</b>		0			
<b>Basis of Estimate Desc:</b>		O- Engineering Estimates			



Map Key	Number of Records	Direction/ Distance (m)	Elev/Diff (m)	Site	DB
<b>Category Type ID:</b>		7			
<b>Category Type Desc:</b>		Direct Discharges			
<b>Category Type Desc (fr):</b>		Évacuation directes			
<b>Grouping:</b>		Total Water			
<b>Trans Code:</b>		WatD			
<b>Chem:</b>		Styrene			
<b>Chem (fr):</b>		Styrène			
<b>Quantity:</b>		0			
<b>Unit:</b>		tonnes			
<b>Basis of Estimate Cd:</b>		O			
<b>Basis of Estimate Desc:</b>		O- Engineering Estimates			
<b>Category Type ID:</b>		1			
<b>Category Type Desc:</b>		Stack / Point			
<b>Category Type Desc (fr):</b>		Rejets de cheminée ou ponctuels			
<b>Grouping:</b>		Total Air			
<b>Trans Code:</b>		ASta			
<b>Chem:</b>		Acetone			
<b>Chem (fr):</b>		Acétone			
<b>Quantity:</b>		0			
<b>Unit:</b>		tonnes			
<b>Basis of Estimate Cd:</b>		C			
<b>Basis of Estimate Desc:</b>		C- Mass Balance			
<b>Category Type ID:</b>		3			
<b>Category Type Desc:</b>		Fugitive			
<b>Category Type Desc (fr):</b>		Émissions fugitives			
<b>Grouping:</b>		Total Air			
<b>Trans Code:</b>		VOCs			
<b>Chem:</b>		Acetone			
<b>Chem (fr):</b>		Acétone			
<b>Quantity:</b>		6.9			
<b>Unit:</b>		tonnes			
<b>Basis of Estimate Cd:</b>		C			
<b>Basis of Estimate Desc:</b>		C- Mass Balance			
<b>Category Type ID:</b>		8			
<b>Category Type Desc:</b>		Spills			
<b>Category Type Desc (fr):</b>		Déversements			
<b>Grouping:</b>		Total Water			
<b>Trans Code:</b>		WatS			
<b>Chem:</b>		Styrene			
<b>Chem (fr):</b>		Styrène			
<b>Quantity:</b>		0			
<b>Unit:</b>		tonnes			
<b>Basis of Estimate Cd:</b>		O			
<b>Basis of Estimate Desc:</b>		O- Engineering Estimates			

[19](#)

19 of 43

S/0.0

80.8 / -0.01

**ONTARIO CLEAN WATER AGENCY  
1180 LAKESHORE ROAD NOT AVAILABLE  
PORT CREDIT ON L5E1W6**

.....  
**NPRI**

**NPRI ID:** 10162  
**Other ID:** \*  
**No Other ID:**  
**Track ID:** 40748  
**Report ID:** 101124  
**Report Type:** NPRI  
**Rpt Type ID:** 1  
**Report Year:** 2005  
**Not-Current Rpt?:** No  
**Yr of Last Filed Rpt:** 2014  
**Fac ID:** 223127  
**Fac Name:** LORNE PARK WATER TREATMENT PLANT

**Org ID:** 60622  
**Submit Date:** 6/1/2006  
**Last Modified:** 5/29/2015 3:28:24 PM  
**Contact ID:** 146473  
**Cont Type:** MED  
**Contact Title:**  
**Cont First Name:** ELVIS  
**Cont Last Name:** OLIVEIRA  
**Contact Position:** MANAGER OF WATER OPERATIONS  
**Contact Fax:** 9057910728  
**Contact Ph.:** 9057917800  
**Cont Area Code:** 905

Map Key	Number of Records	Direction/ Distance (m)	Elev/Diff (m)	Site	DB
<b>Fac Address1:</b>	1180 LAKESHORE ROAD			<b>Contact Tel.:</b>	57917800
<b>Fac Address2:</b>	NOT AVAILABLE			<b>Contact Ext.:</b>	4376
<b>Fac Postal Zip:</b>	L5E1W6			<b>Cont Fax Area Cde:</b>	905
<b>Facility Lat:</b>	43.5287			<b>Contact Fax:</b>	57910728
<b>Facility Long:</b>	-79.6098			<b>Contact Email:</b>	OLIVEIRAE@REGION.PEEL.ON.CA
<b>DLS (Last Filed Rpt):</b>				<b>Latitude:</b>	43.5287
<b>Facility DLS:</b>				<b>Longitude:</b>	-79.6098
<b>Datum:</b>	1983			<b>UTM Zone:</b>	
<b>Facility Cmnts:</b>	False			<b>UTM Northing:</b>	
<b>URL:</b>				<b>UTM Easting:</b>	
<b>No of Empl.:</b>	13			<b>Waste Streams:</b>	False
<b>Parent Co.:</b>	Y			<b>No Streams:</b>	
<b>No Parent Co.:</b>	2			<b>Waste Off Sites:</b>	False
<b>Pollut Prev Cmnts:</b>	False			<b>No Off Sites:</b>	
<b>Stacks:</b>	False			<b>Shutdown:</b>	
<b>No of Stacks:</b>				<b>No of Shutdown:</b>	
<b>Canadian SIC Code (2 digit):</b>					
<b>Canadian SIC Code:</b>					
<b>SIC Code Description:</b>					
<b>American SIC Code:</b>					
<b>NAICS Code (2 digit):</b>	22				
<b>NAICS 2 Description:</b>	Utilities				
<b>NAICS Code (4 digit):</b>	2213				
<b>NAICS 4 Description:</b>	Water, sewage and other systems				
<b>NAICS Code (6 digit):</b>	221310				
<b>NAICS 6 Description:</b>	Water supply and irrigation systems				

#### Substance Release Report

**Category Type ID:** 13  
**Category Type Desc:** All Media  
**Category Type Desc (fr):** Rejets à tous les médias  
**Grouping:** Total All Media<1t  
**Trans Code:**  
**Chem:** Nitrogen oxides (expressed as NO2)  
**Chem (fr):** Oxydes d'azote (exprimés en NO2)  
**Quantity:** .35  
**Unit:** tonnes  
**Basis of Estimate Cd:**  
**Basis of Estimate Desc:**

**Category Type ID:** 13  
**Category Type Desc:** All Media  
**Category Type Desc (fr):** Rejets à tous les médias  
**Grouping:** Total All Media<1t  
**Trans Code:**  
**Chem:** Sulphur dioxide  
**Chem (fr):** Dioxyde de soufre  
**Quantity:** .02  
**Unit:** tonnes  
**Basis of Estimate Cd:**  
**Basis of Estimate Desc:**

**Category Type ID:** 13  
**Category Type Desc:** All Media  
**Category Type Desc (fr):** Rejets à tous les médias  
**Grouping:** Total All Media<1t  
**Trans Code:**  
**Chem:** Volatile Organic Compounds (VOCs)  
**Chem (fr):** Composés organiques volatils (COV)  
**Quantity:** .03  
**Unit:** tonnes  
**Basis of Estimate Cd:**  
**Basis of Estimate Desc:**

Map Key	Number of Records	Direction/ Distance (m)	Elev/Diff (m)	Site	DB
<b>Category Type ID:</b>		13			
<b>Category Type Desc:</b>		All Media			
<b>Category Type Desc (fr):</b>		Rejets à tous les médias			
<b>Grouping:</b>		Total All Media<1t			
<b>Trans Code:</b>					
<b>Chem:</b>		Carbon monoxide			
<b>Chem (fr):</b>		Monoxyde de carbone			
<b>Quantity:</b>		.08			
<b>Unit:</b>		tonnes			
<b>Basis of Estimate Cd:</b>					
<b>Basis of Estimate Desc:</b>					

<a href="#">19</a>	20 of 43	S/0.0	80.8 / -0.01	<b>PLASTERFORM INC.</b> 1180 LAKESHORE ROAD EAST NOT AVAILABLE MISSISSAUGA ON L5E1E9	<b>NPRI</b>
<b>NPRI ID:</b>	11185			<b>Org ID:</b>	62165
<b>Other ID:</b>	N			<b>Submit Date:</b>	6/20/2006
<b>No Other ID:</b>				<b>Last Modified:</b>	5/29/2015 3:28:24 PM
<b>Track ID:</b>	41269			<b>Contact ID:</b>	
<b>Report ID:</b>	101632			<b>Cont Type:</b>	
<b>Report Type:</b>	NPRI			<b>Contact Title:</b>	
<b>Rpt Type ID:</b>	1			<b>Cont First Name:</b>	
<b>Report Year:</b>	2005			<b>Cont Last Name:</b>	
<b>Not-Current Rpt?:</b>	No			<b>Contact Position:</b>	
<b>Yr of Last Filed Rpt:</b>	2007			<b>Contact Fax:</b>	
<b>Fac ID:</b>	157031			<b>Contact Ph.:</b>	
<b>Fac Name:</b>	MANUFACTURING			<b>Cont Area Code:</b>	
<b>Fac Address1:</b>	1180 LAKESHORE ROAD EAST			<b>Contact Tel.:</b>	
<b>Fac Address2:</b>	NOT AVAILABLE			<b>Contact Ext.:</b>	
<b>Fac Postal Zip:</b>	L5E1E9			<b>Cont Fax Area Cde:</b>	
<b>Facility Lat:</b>	43.5804			<b>Contact Fax:</b>	
<b>Facility Long:</b>	-79.5549			<b>Contact Email:</b>	
<b>DLS (Last Filed Rpt):</b>				<b>Latitude:</b>	43.5804
<b>Facility DLS:</b>				<b>Longitude:</b>	-79.5549
<b>Datum:</b>	1983			<b>UTM Zone:</b>	
<b>Facility Cmnts:</b>	False			<b>UTM Northing:</b>	
<b>URL:</b>				<b>UTM Easting:</b>	
<b>No of Empl.:</b>	100			<b>Waste Streams:</b>	False
<b>Parent Co.:</b>	N			<b>No Streams:</b>	
<b>No Parent Co.:</b>				<b>Waste Off Sites:</b>	False
<b>Pollut Prev Cmnts:</b>	False			<b>No Off Sites:</b>	
<b>Stacks:</b>	False			<b>Shutdown:</b>	
<b>No of Stacks:</b>				<b>No of Shutdown:</b>	
<b>Canadian SIC Code (2 digit):</b>					
<b>Canadian SIC Code:</b>					
<b>SIC Code Description:</b>					
<b>American SIC Code:</b>					
<b>NAICS Code (2 digit):</b>	32				
<b>NAICS 2 Description:</b>	Manufacturing				
<b>NAICS Code (4 digit):</b>	3261				
<b>NAICS 4 Description:</b>	Plastic product manufacturing				
<b>NAICS Code (6 digit):</b>	326130				
<b>NAICS 6 Description:</b>	Laminated Plastics Plate, Sheet (except Packaging), and Shape Manufacturing				

#### Substance Release Report

<b>Category Type ID:</b>	7
<b>Category Type Desc:</b>	Direct Discharges
<b>Category Type Desc (fr):</b>	Évacuation directes
<b>Grouping:</b>	Total Water
<b>Trans Code:</b>	WatD
<b>Chem:</b>	Styrene

<b>Map Key</b>	<b>Number of Records</b>	<b>Direction/ Distance (m)</b>	<b>Elev/Diff (m)</b>	<b>Site</b>	<b>DB</b>
<b>Chem (fr):</b>		Styrène			
<b>Quantity:</b>		0			
<b>Unit:</b>		tonnes			
<b>Basis of Estimate Cd:</b>		O			
<b>Basis of Estimate Desc:</b>		O- Engineering Estimates			
<b>Category Type ID:</b>		4			
<b>Category Type Desc:</b>		Spills			
<b>Category Type Desc (fr):</b>		Déversements			
<b>Grouping:</b>		Total Air			
<b>Trans Code:</b>					
<b>Chem:</b>		Acetone			
<b>Chem (fr):</b>		Acétone			
<b>Quantity:</b>		0			
<b>Unit:</b>		tonnes			
<b>Basis of Estimate Cd:</b>		O			
<b>Basis of Estimate Desc:</b>		O- Engineering Estimates			
<b>Category Type ID:</b>		9			
<b>Category Type Desc:</b>		Leaks			
<b>Category Type Desc (fr):</b>		Fuites			
<b>Grouping:</b>		Total Water			
<b>Trans Code:</b>		WatL			
<b>Chem:</b>		Styrene			
<b>Chem (fr):</b>		Styrène			
<b>Quantity:</b>		0			
<b>Unit:</b>		tonnes			
<b>Basis of Estimate Cd:</b>		O			
<b>Basis of Estimate Desc:</b>		O- Engineering Estimates			
<b>Category Type ID:</b>		1			
<b>Category Type Desc:</b>		Stack / Point			
<b>Category Type Desc (fr):</b>		Rejets de cheminée ou ponctuels			
<b>Grouping:</b>		Total Air			
<b>Trans Code:</b>		ASta			
<b>Chem:</b>		Acetone			
<b>Chem (fr):</b>		Acétone			
<b>Quantity:</b>		9.6			
<b>Unit:</b>		tonnes			
<b>Basis of Estimate Cd:</b>		C			
<b>Basis of Estimate Desc:</b>		C- Mass Balance			
<b>Category Type ID:</b>		11			
<b>Category Type Desc:</b>		Leaks			
<b>Category Type Desc (fr):</b>		Fuites			
<b>Grouping:</b>		Total Land			
<b>Trans Code:</b>		LanL			
<b>Chem:</b>		Styrene			
<b>Chem (fr):</b>		Styrène			
<b>Quantity:</b>		0			
<b>Unit:</b>		tonnes			
<b>Basis of Estimate Cd:</b>		O			
<b>Basis of Estimate Desc:</b>		O- Engineering Estimates			
<b>Category Type ID:</b>		2			
<b>Category Type Desc:</b>		Storage / Handling			
<b>Category Type Desc (fr):</b>		Rejets de stockage ou manutention			
<b>Grouping:</b>		Total Air			
<b>Trans Code:</b>		VOCg			
<b>Chem:</b>		Volatile Organic Compounds (VOCs)			
<b>Chem (fr):</b>		Composés organiques volatils (COV)			
<b>Quantity:</b>		1.7			
<b>Unit:</b>		tonnes			
<b>Basis of Estimate Cd:</b>		C			
<b>Basis of Estimate Desc:</b>		C- Mass Balance			

<b>Map Key</b>	<b>Number of Records</b>	<b>Direction/ Distance (m)</b>	<b>Elev/Diff (m)</b>	<b>Site</b>	<b>DB</b>
<b>Category Type ID:</b>	8				
<b>Category Type Desc:</b>	Spills				
<b>Category Type Desc (fr):</b>	Déversements				
<b>Grouping:</b>	Total Water				
<b>Trans Code:</b>	WatS				
<b>Chem:</b>	Styrene				
<b>Chem (fr):</b>	Styrène				
<b>Quantity:</b>	0				
<b>Unit:</b>	tonnes				
<b>Basis of Estimate Cd:</b>	0				
<b>Basis of Estimate Desc:</b>	O- Engineering Estimates				
<b>Category Type ID:</b>	1				
<b>Category Type Desc:</b>	Stack / Point				
<b>Category Type Desc (fr):</b>	Rejets de cheminée ou ponctuels				
<b>Grouping:</b>	Total Air				
<b>Trans Code:</b>	ASta				
<b>Chem:</b>	Volatile Organic Compounds (VOCs)				
<b>Chem (fr):</b>	Composés organiques volatils (COV)				
<b>Quantity:</b>	11.6				
<b>Unit:</b>	tonnes				
<b>Basis of Estimate Cd:</b>	E2				
<b>Basis of Estimate Desc:</b>	E2- Published Emission Factors - In use from 2003 and onward				
<b>Category Type ID:</b>	1				
<b>Category Type Desc:</b>	Stack / Point				
<b>Category Type Desc (fr):</b>	Rejets de cheminée ou ponctuels				
<b>Grouping:</b>	Total Air				
<b>Trans Code:</b>	ASta				
<b>Chem:</b>	Styrene				
<b>Chem (fr):</b>	Styrène				
<b>Quantity:</b>	6.5				
<b>Unit:</b>	tonnes				
<b>Basis of Estimate Cd:</b>	E2				
<b>Basis of Estimate Desc:</b>	E2- Published Emission Factors - In use from 2003 and onward				
<b>Category Type ID:</b>	5				
<b>Category Type Desc:</b>	Other Non-Point				
<b>Category Type Desc (fr):</b>	Autres rejets non ponctuels				
<b>Grouping:</b>	Total Air				
<b>Trans Code:</b>					
<b>Chem:</b>	Acetone				
<b>Chem (fr):</b>	Acétone				
<b>Quantity:</b>	0				
<b>Unit:</b>	tonnes				
<b>Basis of Estimate Cd:</b>	0				
<b>Basis of Estimate Desc:</b>	O- Engineering Estimates				
<b>Category Type ID:</b>	3				
<b>Category Type Desc:</b>	Fugitive				
<b>Category Type Desc (fr):</b>	Émissions fugitives				
<b>Grouping:</b>	Total Air				
<b>Trans Code:</b>	VOCs				
<b>Chem:</b>	Acetone				
<b>Chem (fr):</b>	Acétone				
<b>Quantity:</b>	0				
<b>Unit:</b>	tonnes				
<b>Basis of Estimate Cd:</b>	0				
<b>Basis of Estimate Desc:</b>	O- Engineering Estimates				
<b>Category Type ID:</b>	10				
<b>Category Type Desc:</b>	Spills				
<b>Category Type Desc (fr):</b>	Déversements				
<b>Grouping:</b>	Total Land				
<b>Trans Code:</b>	LanS				
<b>Chem:</b>	Styrene				

Map Key	Number of Records	Direction/ Distance (m)	Elev/Diff (m)	Site	DB
<b>Chem (fr):</b>		Styrène			
<b>Quantity:</b>		0			
<b>Unit:</b>		tonnes			
<b>Basis of Estimate Cd:</b>		0			
<b>Basis of Estimate Desc:</b>		O- Engineering Estimates			
<b>Category Type ID:</b>		2			
<b>Category Type Desc:</b>		Storage / Handling			
<b>Category Type Desc (fr):</b>		Rejets de stockage ou manutention			
<b>Grouping:</b>		Total Air			
<b>Trans Code:</b>		VOCg			
<b>Chem:</b>		Acetone			
<b>Chem (fr):</b>		Acétone			
<b>Quantity:</b>		0			
<b>Unit:</b>		tonnes			
<b>Basis of Estimate Cd:</b>		0			
<b>Basis of Estimate Desc:</b>		O- Engineering Estimates			
<b>Category Type ID:</b>		12			
<b>Category Type Desc:</b>		Other			
<b>Category Type Desc (fr):</b>		Autres			
<b>Grouping:</b>		Total Land			
<b>Trans Code:</b>		LanO			
<b>Chem:</b>		Styrene			
<b>Chem (fr):</b>		Styrène			
<b>Quantity:</b>		0			
<b>Unit:</b>		tonnes			
<b>Basis of Estimate Cd:</b>		0			
<b>Basis of Estimate Desc:</b>		O- Engineering Estimates			

<a href="#">19</a>	21 of 43	S/0.0	80.8 / -0.01	<b>ONTARIO CLEAN WATER AGENCY 1180 LAKESHORE ROAD NOT AVAILABLE PORT CREDIT ON L5E1W6</b>	<b>NPRI</b>
<b>NPRI ID:</b>	10162			<b>Org ID:</b>	60622
<b>Other ID:</b>	*			<b>Submit Date:</b>	5/31/2007
<b>No Other ID:</b>				<b>Last Modified:</b>	5/29/2015 3:28:24 PM
<b>Track ID:</b>	49225			<b>Contact ID:</b>	146473
<b>Report ID:</b>	110333			<b>Cont Type:</b>	MED
<b>Report Type:</b>	NPRI			<b>Contact Title:</b>	
<b>Rpt Type ID:</b>	1			<b>Cont First Name:</b>	ELVIS
<b>Report Year:</b>	2006			<b>Cont Last Name:</b>	OLIVEIRA
<b>Not-Current Rpt?:</b>	No			<b>Contact Position:</b>	MANAGER OF WATER OPERATIONS
<b>Yr of Last Filed Rpt:</b>	2014			<b>Contact Fax:</b>	9057910728
<b>Fac ID:</b>	223127			<b>Contact Ph.:</b>	9057917800
<b>Fac Name:</b>	LORNE PARK WATER TREATMENT PLANT			<b>Cont Area Code:</b>	905
<b>Fac Address1:</b>	1180 LAKESHORE ROAD			<b>Contact Tel.:</b>	57917800
<b>Fac Address2:</b>	NOT AVAILABLE			<b>Contact Ext.:</b>	4376
<b>Fac Postal Zip:</b>	L5E1W6			<b>Cont Fax Area Cde:</b>	905
<b>Facility Lat:</b>	43.5287			<b>Contact Fax:</b>	57910728
<b>Facility Long:</b>	-79.6098			<b>Contact Email:</b>	OLIVEIRAE@REGION.PEEL.ON.CA
<b>DLS (Last Filed Rpt):</b>				<b>Latitude:</b>	43.5287
<b>Facility DLS:</b>				<b>Longitude:</b>	-79.6098
<b>Datum:</b>	1983			<b>UTM Zone:</b>	
<b>Facility Cmnts:</b>	False			<b>UTM Northing:</b>	
<b>URL:</b>				<b>UTM Easting:</b>	
<b>No of Empl.:</b>	13			<b>Waste Streams:</b>	True
<b>Parent Co.:</b>	Y			<b>No Streams:</b>	
<b>No Parent Co.:</b>	2			<b>Waste Off Sites:</b>	False
<b>Pollut Prev Cmnts:</b>	False			<b>No Off Sites:</b>	
<b>Stacks:</b>	True			<b>Shutdown:</b>	
<b>No of Stacks:</b>				<b>No of Shutdown:</b>	
<b>Canadian SIC Code (2 digit):</b>					
<b>Canadian SIC Code:</b>					
<b>SIC Code Description:</b>					

Map Key	Number of Records	Direction/ Distance (m)	Elev/Diff (m)	Site	DB
<b>American SIC Code:</b>					
<b>NAICS Code (2 digit):</b> 22					
<b>NAICS 2 Description:</b> Utilities					
<b>NAICS Code (4 digit):</b> 2213					
<b>NAICS 4 Description:</b> Water, sewage and other systems					
<b>NAICS Code (6 digit):</b> 221310					
<b>NAICS 6 Description:</b> Water supply and irrigation systems					
<b><u>Substance Release Report</u></b>					
<b>Category Type ID:</b> 13					
<b>Category Type Desc:</b> All Media					
<b>Category Type Desc (fr):</b> Rejets à tous les médias					
<b>Grouping:</b> Total All Media<1t					
<b>Trans Code:</b>					
<b>Chem:</b> Nitrogen oxides (expressed as NO2)					
<b>Chem (fr):</b> Oxydes d'azote (exprimés en NO2)					
<b>Quantity:</b> .22					
<b>Unit:</b> tonnes					
<b>Basis of Estimate Cd:</b>					
<b>Basis of Estimate Desc:</b>					
<b>Category Type ID:</b> 13					
<b>Category Type Desc:</b> All Media					
<b>Category Type Desc (fr):</b> Rejets à tous les médias					
<b>Grouping:</b> Total All Media<1t					
<b>Trans Code:</b>					
<b>Chem:</b> Carbon monoxide					
<b>Chem (fr):</b> Monoxyde de carbone					
<b>Quantity:</b> .05					
<b>Unit:</b> tonnes					
<b>Basis of Estimate Cd:</b>					
<b>Basis of Estimate Desc:</b>					
<b>Category Type ID:</b> 13					
<b>Category Type Desc:</b> All Media					
<b>Category Type Desc (fr):</b> Rejets à tous les médias					
<b>Grouping:</b> Total All Media<1t					
<b>Trans Code:</b>					
<b>Chem:</b> Volatile Organic Compounds (VOCs)					
<b>Chem (fr):</b> Composés organiques volatils (COV)					
<b>Quantity:</b> .01					
<b>Unit:</b> tonnes					
<b>Basis of Estimate Cd:</b>					
<b>Basis of Estimate Desc:</b>					
<b>Category Type ID:</b> 13					
<b>Category Type Desc:</b> All Media					
<b>Category Type Desc (fr):</b> Rejets à tous les médias					
<b>Grouping:</b> Total All Media<1t					
<b>Trans Code:</b>					
<b>Chem:</b> Sulphur dioxide					
<b>Chem (fr):</b> Dioxyde de soufre					
<b>Quantity:</b> .01					
<b>Unit:</b> tonnes					
<b>Basis of Estimate Cd:</b>					
<b>Basis of Estimate Desc:</b>					

<a href="#">19</a>	22 of 43	S/0.0	80.8 / -0.01	<b>PLASTERFORM INC.</b> 1180 LAKESHORE ROAD EAST NOT AVAILABLE MISSISSAUGA ON L5E1E9	<b>NPRI</b>
<b>NPRI ID:</b>	11185		<b>Org ID:</b>	62165	

Map Key	Number of Records	Direction/ Distance (m)	Elev/Diff (m)	Site	DB
<b>Other ID:</b>	N			<b>Submit Date:</b>	5/31/2007
<b>No Other ID:</b>				<b>Last Modified:</b>	5/29/2015 3:28:24 PM
<b>Track ID:</b>	47974			<b>Contact ID:</b>	
<b>Report ID:</b>	104298			<b>Cont Type:</b>	
<b>Report Type:</b>	NPRI			<b>Contact Title:</b>	
<b>Rpt Type ID:</b>	1			<b>Cont First Name:</b>	
<b>Report Year:</b>	2006			<b>Cont Last Name:</b>	
<b>Not-Current Rpt?:</b>	No			<b>Contact Position:</b>	
<b>Yr of Last Filed Rpt:</b>	2007			<b>Contact Fax:</b>	
<b>Fac ID:</b>	157031			<b>Contact Ph.:</b>	
<b>Fac Name:</b>	MANUFACTURING			<b>Cont Area Code:</b>	
<b>Fac Address1:</b>	1180 LAKESHORE ROAD EAST			<b>Contact Tel.:</b>	
<b>Fac Address2:</b>	NOT AVAILABLE			<b>Contact Ext.:</b>	
<b>Fac Postal Zip:</b>	L5E1E9			<b>Cont Fax Area Cde:</b>	
<b>Facility Lat:</b>	43.5804			<b>Contact Fax:</b>	
<b>Facility Long:</b>	-79.5549			<b>Contact Email:</b>	
<b>DLS (Last Filed Rpt):</b>				<b>Latitude:</b>	43.5804
<b>Facility DLS:</b>				<b>Longitude:</b>	-79.5549
<b>Datum:</b>	1983			<b>UTM Zone:</b>	
<b>Facility Cmnts:</b>	False			<b>UTM Northing:</b>	
<b>URL:</b>				<b>UTM Easting:</b>	
<b>No of Empl.:</b>	100			<b>Waste Streams:</b>	True¿
<b>Parent Co.:</b>	N			<b>No Streams:</b>	
<b>No Parent Co.:</b>				<b>Waste Off Sites:</b>	False
<b>Pollut Prev Cmnts:</b>	False			<b>No Off Sites:</b>	
<b>Stacks:</b>	True			<b>Shutdown:</b>	
<b>No of Stacks:</b>				<b>No of Shutdown:</b>	
<b>Canadian SIC Code (2 digit):</b>					
<b>Canadian SIC Code:</b>					
<b>SIC Code Description:</b>					
<b>American SIC Code:</b>					
<b>NAICS Code (2 digit):</b>	32				
<b>NAICS 2 Description:</b>	Manufacturing				
<b>NAICS Code (4 digit):</b>	3261				
<b>NAICS 4 Description:</b>	Plastic product manufacturing				
<b>NAICS Code (6 digit):</b>	326130				
<b>NAICS 6 Description:</b>	Laminated Plastics Plate, Sheet (except Packaging), and Shape Manufacturing				

#### Substance Release Report

<b>Category Type ID:</b>	12
<b>Category Type Desc:</b>	Other
<b>Category Type Desc (fr):</b>	Autres
<b>Grouping:</b>	Total Land
<b>Trans Code:</b>	LanO
<b>Chem:</b>	Styrene
<b>Chem (fr):</b>	Styrène
<b>Quantity:</b>	0
<b>Unit:</b>	tonnes
<b>Basis of Estimate Cd:</b>	O
<b>Basis of Estimate Desc:</b>	O- Engineering Estimates
<b>Category Type ID:</b>	1
<b>Category Type Desc:</b>	Stack / Point
<b>Category Type Desc (fr):</b>	Rejets de cheminée ou ponctuels
<b>Grouping:</b>	Total Air
<b>Trans Code:</b>	ASta
<b>Chem:</b>	Styrene
<b>Chem (fr):</b>	Styrène
<b>Quantity:</b>	4.863
<b>Unit:</b>	tonnes
<b>Basis of Estimate Cd:</b>	E2
<b>Basis of Estimate Desc:</b>	E2- Published Emission Factors - In use from 2003 and onward
<b>Category Type ID:</b>	5



<b>Map Key</b>	<b>Number of Records</b>	<b>Direction/ Distance (m)</b>	<b>Elev/Diff (m)</b>	<b>Site</b>	<b>DB</b>
<b>Category Type Desc:</b>		Other Non-Point			
<b>Category Type Desc (fr):</b>		Autres rejets non ponctuels			
<b>Grouping:</b>		Total Air			
<b>Trans Code:</b>					
<b>Chem:</b>		Acetone			
<b>Chem (fr):</b>		Acétone			
<b>Quantity:</b>		0			
<b>Unit:</b>		tonnes			
<b>Basis of Estimate Cd:</b>		0			
<b>Basis of Estimate Desc:</b>		O- Engineering Estimates			
<b>Category Type ID:</b>		10			
<b>Category Type Desc:</b>		Spills			
<b>Category Type Desc (fr):</b>		Déversements			
<b>Grouping:</b>		Total Land			
<b>Trans Code:</b>		LanS			
<b>Chem:</b>		Styrene			
<b>Chem (fr):</b>		Styrène			
<b>Quantity:</b>		0			
<b>Unit:</b>		tonnes			
<b>Basis of Estimate Cd:</b>		0			
<b>Basis of Estimate Desc:</b>		O- Engineering Estimates			
<b>Category Type ID:</b>		11			
<b>Category Type Desc:</b>		Leaks			
<b>Category Type Desc (fr):</b>		Fuites			
<b>Grouping:</b>		Total Land			
<b>Trans Code:</b>		LanL			
<b>Chem:</b>		Styrene			
<b>Chem (fr):</b>		Styrène			
<b>Quantity:</b>		0			
<b>Unit:</b>		tonnes			
<b>Basis of Estimate Cd:</b>		0			
<b>Basis of Estimate Desc:</b>		O- Engineering Estimates			
<b>Category Type ID:</b>		2			
<b>Category Type Desc:</b>		Storage / Handling			
<b>Category Type Desc (fr):</b>		Rejets de stockage ou manutention			
<b>Grouping:</b>		Total Air			
<b>Trans Code:</b>		VOCg			
<b>Chem:</b>		Acetone			
<b>Chem (fr):</b>		Acétone			
<b>Quantity:</b>		0			
<b>Unit:</b>		tonnes			
<b>Basis of Estimate Cd:</b>		0			
<b>Basis of Estimate Desc:</b>		O- Engineering Estimates			
<b>Category Type ID:</b>		3			
<b>Category Type Desc:</b>		Fugitive			
<b>Category Type Desc (fr):</b>		Émissions fugitives			
<b>Grouping:</b>		Total Air			
<b>Trans Code:</b>		VOCs			
<b>Chem:</b>		Volatile Organic Compounds (VOCs)			
<b>Chem (fr):</b>		Composés organiques volatils (COV)			
<b>Quantity:</b>		1.905			
<b>Unit:</b>		tonnes			
<b>Basis of Estimate Cd:</b>		E2			
<b>Basis of Estimate Desc:</b>		E2- Published Emission Factors - In use from 2003 and onward			
<b>Category Type ID:</b>		9			
<b>Category Type Desc:</b>		Leaks			
<b>Category Type Desc (fr):</b>		Fuites			
<b>Grouping:</b>		Total Water			
<b>Trans Code:</b>		WatL			
<b>Chem:</b>		Styrene			
<b>Chem (fr):</b>		Styrène			

<i>Map Key</i>	<i>Number of Records</i>	<i>Direction/ Distance (m)</i>	<i>Elev/Diff (m)</i>	<i>Site</i>	<i>DB</i>
<b>Quantity:</b>		0			
<b>Unit:</b>		tonnes			
<b>Basis of Estimate Cd:</b>		0			
<b>Basis of Estimate Desc:</b>		O- Engineering Estimates			
<b>Category Type ID:</b>		7			
<b>Category Type Desc:</b>		Direct Discharges			
<b>Category Type Desc (fr):</b>		Évacuation directes			
<b>Grouping:</b>		Total Water			
<b>Trans Code:</b>		WatD			
<b>Chem:</b>		Styrene			
<b>Chem (fr):</b>		Styrène			
<b>Quantity:</b>		0			
<b>Unit:</b>		tonnes			
<b>Basis of Estimate Cd:</b>		0			
<b>Basis of Estimate Desc:</b>		O- Engineering Estimates			
<b>Category Type ID:</b>		1			
<b>Category Type Desc:</b>		Stack / Point			
<b>Category Type Desc (fr):</b>		Rejets de cheminée ou ponctuels			
<b>Grouping:</b>		Total Air			
<b>Trans Code:</b>		ASta			
<b>Chem:</b>		Volatile Organic Compounds (VOCs)			
<b>Chem (fr):</b>		Composés organiques volatils (COV)			
<b>Quantity:</b>		8.44			
<b>Unit:</b>		tonnes			
<b>Basis of Estimate Cd:</b>		E2			
<b>Basis of Estimate Desc:</b>		E2- Published Emission Factors - In use from 2003 and onward			
<b>Category Type ID:</b>		8			
<b>Category Type Desc:</b>		Spills			
<b>Category Type Desc (fr):</b>		Déversements			
<b>Grouping:</b>		Total Water			
<b>Trans Code:</b>		WatS			
<b>Chem:</b>		Styrene			
<b>Chem (fr):</b>		Styrène			
<b>Quantity:</b>		0			
<b>Unit:</b>		tonnes			
<b>Basis of Estimate Cd:</b>		0			
<b>Basis of Estimate Desc:</b>		O- Engineering Estimates			
<b>Category Type ID:</b>		4			
<b>Category Type Desc:</b>		Spills			
<b>Category Type Desc (fr):</b>		Déversements			
<b>Grouping:</b>		Total Air			
<b>Trans Code:</b>					
<b>Chem:</b>		Acetone			
<b>Chem (fr):</b>		Acétone			
<b>Quantity:</b>		0			
<b>Unit:</b>		tonnes			
<b>Basis of Estimate Cd:</b>		0			
<b>Basis of Estimate Desc:</b>		O- Engineering Estimates			
<b>Category Type ID:</b>		3			
<b>Category Type Desc:</b>		Fugitive			
<b>Category Type Desc (fr):</b>		Émissions fugitives			
<b>Grouping:</b>		Total Air			
<b>Trans Code:</b>		VOCs			
<b>Chem:</b>		Acetone			
<b>Chem (fr):</b>		Acétone			
<b>Quantity:</b>		0			
<b>Unit:</b>		tonnes			
<b>Basis of Estimate Cd:</b>		0			
<b>Basis of Estimate Desc:</b>		O- Engineering Estimates			
<b>Category Type ID:</b>		1			

Map Key	Number of Records	Direction/ Distance (m)	Elev/Diff (m)	Site	DB
<b>Category Type Desc:</b>		Stack / Point			
<b>Category Type Desc (fr):</b>		Rejets de cheminée ou ponctuels			
<b>Grouping:</b>		Total Air			
<b>Trans Code:</b>		ASta			
<b>Chem:</b>		Acetone			
<b>Chem (fr):</b>		Acétone			
<b>Quantity:</b>		11.751			
<b>Unit:</b>		tonnes			
<b>Basis of Estimate Cd:</b>		C			
<b>Basis of Estimate Desc:</b>		C- Mass Balance			

<a href="#">19</a>	23 of 43	S/0.0	80.8 / -0.01	<b>Plaster Form Inc.</b> 1180 Lakeshore Road East Mississauga Ontario Mississauga ON	<b>EBR</b>
<b>EBR Registry No:</b>		IA03E1861		<b>Decision Posted:</b>	
<b>Ministry Ref No:</b>		9499-5TUSH7		<b>Exception Posted:</b>	
<b>Notice Type:</b>		Instrument Decision		<b>Section:</b>	
<b>Notice Stage:</b>				<b>Act 1:</b>	
<b>Notice Date:</b>		June 27, 2005		<b>Act 2:</b>	
<b>Proposal Date:</b>		December 22, 2003		<b>Site Location Map:</b>	
<b>Year:</b>		2003			
<b>Instrument Type:</b>		(EPA s. 9) - Approval for discharge into the natural environment other than water (i.e. Air)			
<b>Off Instrument Name:</b>					
<b>Posted By:</b>					
<b>Company Name:</b>		Plaster Form Inc.			
<b>Site Address:</b>					
<b>Location Other:</b>					
<b>Proponent Name:</b>					
<b>Proponent Address:</b>		1180 Lakeshore Road East, Mississauga Ontario, A1B 2C3			
<b>Comment Period:</b>					
<b>URL:</b>					
<b>Site Location Details:</b>					
1180 Lakeshore Road East Mississauga Ontario Mississauga					

<a href="#">19</a>	24 of 43	S/0.0	80.8 / -0.01	<b>The Corporation of the City of Mississauga</b> 1180 Lakeshore West<UNOFFICIAL> Mississauga ON L5E 1E9	<b>SPL</b>
<b>Ref No:</b>		8360-6EFU28		<b>Discharger Report:</b>	
<b>Site No:</b>				0	
<b>Incident Dt:</b>		7/19/2005		<b>Material Group:</b>	
<b>Year:</b>				Waste	
<b>Incident Cause:</b>		Other Discharges		<b>Health/Env Conseq:</b>	
<b>Incident Event:</b>				<b>Client Type:</b>	
<b>Contaminant Code:</b>				<b>Sector Type:</b>	
<b>Contaminant Name:</b>		SEWAGE,RAW UNCHLORINATED		Sewer	
<b>Contaminant Limit 1:</b>				<b>Agency Involved:</b>	
<b>Contam Limit Freq 1:</b>				<b>Nearest Watercourse:</b>	
<b>Contaminant UN No 1:</b>				<b>Site Address:</b>	
<b>Environment Impact:</b>		Not Anticipated		<b>Site District Office:</b>	
<b>Nature of Impact:</b>		Soil Contamination		Halton-Peel	
<b>Receiving Medium:</b>		Land		<b>Site Postal Code:</b>	
<b>Receiving Env:</b>				<b>Site Region:</b>	
<b>MOE Response:</b>				<b>Site Municipality:</b>	
<b>Dt MOE Arvl on Scn:</b>				Mississauga	
<b>MOE Reported Dt:</b>		7/19/2005		<b>Site Lot:</b>	
<b>Dt Document Closed:</b>				<b>Site Conc:</b>	
				<b>Northing:</b>	
				<b>Easting:</b>	
				<b>Site Geo Ref Accu:</b>	
				<b>Site Map Datum:</b>	
				<b>SAC Action Class:</b>	
				Spills to Land	

Map Key	Number of Records	Direction/ Distance (m)	Elev/Diff (m)	Site	DB
<b>Incident Reason:</b>	Equipment Failure			<b>Source Type:</b>	
<b>Site Name:</b>	1180 Lakeshore West<UNOFFICIAL>				
<b>Site County/District:</b>					
<b>Site Geo Ref Meth:</b>					
<b>Incident Summary:</b>	City of Miss., 1000 L sewage to gnd, Reg Peel clng				
<b>Contaminant Qty:</b>					

19	25 of 43	S/0.0	80.8 / -0.01	ONTARIO CLEAN WATER AGENCY 1180 LAKESHORE ROAD NOT AVAILABLE PORT CREDIT ON L5E1W6	NPRI
<b>NPRI ID:</b>	10162			<b>Org ID:</b>	60622
<b>Other ID:</b>	N			<b>Submit Date:</b>	6/3/2008
<b>No Other ID:</b>				<b>Last Modified:</b>	5/29/2015 3:28:24 PM
<b>Track ID:</b>	60539			<b>Contact ID:</b>	146473
<b>Report ID:</b>	121125			<b>Cont Type:</b>	MED
<b>Report Type:</b>	NPRI			<b>Contact Title:</b>	
<b>Rpt Type ID:</b>	1			<b>Cont First Name:</b>	ELVIS
<b>Report Year:</b>	2007			<b>Cont Last Name:</b>	OLIVEIRA
<b>Not-Current Rpt?:</b>	No			<b>Contact Position:</b>	MANAGER OF WATER OPERATIONS
<b>Yr of Last Filed Rpt:</b>	2014			<b>Contact Fax:</b>	9057910728
<b>Fac ID:</b>	223127			<b>Contact Ph.:</b>	9057917800
<b>Fac Name:</b>	LORNE PARK WATER TREATMENT PLANT			<b>Cont Area Code:</b>	905
<b>Fac Address1:</b>	1180 LAKESHORE ROAD			<b>Contact Tel.:</b>	57917800
<b>Fac Address2:</b>	NOT AVAILABLE			<b>Contact Ext.:</b>	4376
<b>Fac Postal Zip:</b>	L5E1W6			<b>Cont Fax Area Cde:</b>	905
<b>Facility Lat:</b>	43.5287			<b>Contact Fax:</b>	57910728
<b>Facility Long:</b>	-79.6098			<b>Contact Email:</b>	OLIVEIRAE@REGION.PEEL.ON.CA
<b>DLS (Last Filed Rpt):</b>				<b>Latitude:</b>	43.5287
<b>Facility DLS:</b>				<b>Longitude:</b>	-79.6098
<b>Datum:</b>	1983			<b>UTM Zone:</b>	
<b>Facility Cmnts:</b>	False			<b>UTM Northing:</b>	
<b>URL:</b>				<b>UTM Easting:</b>	
<b>No of Empl.:</b>	13			<b>Waste Streams:</b>	Trueζ
<b>Parent Co.:</b>	Y			<b>No Streams:</b>	
<b>No Parent Co.:</b>	2.00			<b>Waste Off Sites:</b>	Trueζ
<b>Pollut Prev Cmnts:</b>	False			<b>No Off Sites:</b>	
<b>Stacks:</b>	True			<b>Shutdown:</b>	
<b>No of Stacks:</b>				<b>No of Shutdown:</b>	
<b>Canadian SIC Code (2 digit):</b>					
<b>Canadian SIC Code:</b>					
<b>SIC Code Description:</b>					
<b>American SIC Code:</b>					
<b>NAICS Code (2 digit):</b>	22				
<b>NAICS 2 Description:</b>	Utilities				
<b>NAICS Code (4 digit):</b>	2213				
<b>NAICS 4 Description:</b>	Water, sewage and other systems				
<b>NAICS Code (6 digit):</b>	221310				
<b>NAICS 6 Description:</b>	Water supply and irrigation systems				

#### Substance Release Report

<b>Category Type ID:</b>	13
<b>Category Type Desc:</b>	All Media
<b>Category Type Desc (fr):</b>	Rejets à tous les médias
<b>Grouping:</b>	Total All Media<1t
<b>Trans Code:</b>	
<b>Chem:</b>	Sulphur dioxide
<b>Chem (fr):</b>	Dioxyde de soufre
<b>Quantity:</b>	.02
<b>Unit:</b>	tonnes
<b>Basis of Estimate Cd:</b>	
<b>Basis of Estimate Desc:</b>	

Map Key	Number of Records	Direction/ Distance (m)	Elev/Diff (m)	Site	DB
<b>Category Type ID:</b>		13			
<b>Category Type Desc:</b>		All Media			
<b>Category Type Desc (fr):</b>		Rejets à tous les médias			
<b>Grouping:</b>		Total All Media<1t			
<b>Trans Code:</b>					
<b>Chem:</b>		Carbon monoxide			
<b>Chem (fr):</b>		Monoxyde de carbone			
<b>Quantity:</b>		.05			
<b>Unit:</b>		tonnes			
<b>Basis of Estimate Cd:</b>					
<b>Basis of Estimate Desc:</b>					
<b>Category Type ID:</b>		13			
<b>Category Type Desc:</b>		All Media			
<b>Category Type Desc (fr):</b>		Rejets à tous les médias			
<b>Grouping:</b>		Total All Media<1t			
<b>Trans Code:</b>					
<b>Chem:</b>		Nitrogen oxides (expressed as NO2)			
<b>Chem (fr):</b>		Oxydes d'azote (exprimés en NO2)			
<b>Quantity:</b>		.27			
<b>Unit:</b>		tonnes			
<b>Basis of Estimate Cd:</b>					
<b>Basis of Estimate Desc:</b>					
<b>Category Type ID:</b>		13			
<b>Category Type Desc:</b>		All Media			
<b>Category Type Desc (fr):</b>		Rejets à tous les médias			
<b>Grouping:</b>		Total All Media<1t			
<b>Trans Code:</b>					
<b>Chem:</b>		Volatile Organic Compounds (VOCs)			
<b>Chem (fr):</b>		Composés organiques volatils (COV)			
<b>Quantity:</b>		.02			
<b>Unit:</b>		tonnes			
<b>Basis of Estimate Cd:</b>					
<b>Basis of Estimate Desc:</b>					

<a href="#">19</a>	26 of 43	S/0.0	80.8 / -0.01	PLASTERFORM INC. 1180 LAKESHORE ROAD EAST NOT AVAILABLE MISSISSAUGA ON L5E1E9	NPRI
<b>NPRI ID:</b>	11185			<b>Org ID:</b>	62165
<b>Other ID:</b>	N			<b>Submit Date:</b>	5/27/2008
<b>No Other ID:</b>				<b>Last Modified:</b>	5/29/2015 3:28:24 PM
<b>Track ID:</b>	54031			<b>Contact ID:</b>	
<b>Report ID:</b>	115469			<b>Cont Type:</b>	
<b>Report Type:</b>	NPRI			<b>Contact Title:</b>	
<b>Rpt Type ID:</b>	1			<b>Cont First Name:</b>	
<b>Report Year:</b>	2007			<b>Cont Last Name:</b>	
<b>Not-Current Rpt?:</b>	No			<b>Contact Position:</b>	
<b>Yr of Last Filed Rpt:</b>	2007			<b>Contact Fax:</b>	
<b>Fac ID:</b>	157031			<b>Contact Ph.:</b>	
<b>Fac Name:</b>	MANUFACTURING			<b>Cont Area Code:</b>	
<b>Fac Address1:</b>	1180 LAKESHORE ROAD EAST			<b>Contact Tel.:</b>	
<b>Fac Address2:</b>	NOT AVAILABLE			<b>Contact Ext.:</b>	
<b>Fac Postal Zip:</b>	L5E1E9			<b>Cont Fax Area Cde:</b>	
<b>Facility Lat:</b>	43.5804			<b>Contact Fax:</b>	
<b>Facility Long:</b>	-79.5549			<b>Contact Email:</b>	
<b>DLS (Last Filed Rpt):</b>				<b>Latitude:</b>	43.5804
<b>Facility DLS:</b>				<b>Longitude:</b>	-79.5549
<b>Datum:</b>	1983			<b>UTM Zone:</b>	
<b>Facility Cmnts:</b>	False			<b>UTM Northing:</b>	
<b>URL:</b>				<b>UTM Easting:</b>	
<b>No of Empl.:</b>	100			<b>Waste Streams:</b>	True¿

<b>Map Key</b>	<b>Number of Records</b>	<b>Direction/ Distance (m)</b>	<b>Elev/Diff (m)</b>	<b>Site</b>	<b>DB</b>
<b>Parent Co.:</b> <b>No Parent Co.:</b> <b>Pollut Prev Cmnts:</b> <b>Stacks:</b> <b>No of Stacks:</b> <b>Canadian SIC Code (2 digit):</b> <b>Canadian SIC Code:</b> <b>SIC Code Description:</b> <b>American SIC Code:</b> <b>NAICS Code (2 digit):</b> <b>NAICS 2 Description:</b> <b>NAICS Code (4 digit):</b> <b>NAICS 4 Description:</b> <b>NAICS Code (6 digit):</b> <b>NAICS 6 Description:</b>	N False True			<b>No Streams:</b> <b>Waste Off Sites:</b> <b>No Off Sites:</b> <b>Shutdown:</b> <b>No of Shutdown:</b>	True
		32 Manufacturing 3261 Plastic product manufacturing 326130 Laminated plastic plate, sheet (except packaging), and shape manufacturing			
<b><u>Substance Release Report</u></b>					
<b>Category Type ID:</b> <b>Category Type Desc:</b> <b>Category Type Desc (fr):</b> <b>Grouping:</b> <b>Trans Code:</b> <b>Chem:</b> <b>Chem (fr):</b> <b>Quantity:</b> <b>Unit:</b> <b>Basis of Estimate Cd:</b> <b>Basis of Estimate Desc:</b>		2 Storage / Handling Rejets de stockage ou manutention Total Air VOCg Acetone Acétone 0 tonnes O O- Engineering Estimates			
<b>Category Type ID:</b> <b>Category Type Desc:</b> <b>Category Type Desc (fr):</b> <b>Grouping:</b> <b>Trans Code:</b> <b>Chem:</b> <b>Chem (fr):</b> <b>Quantity:</b> <b>Unit:</b> <b>Basis of Estimate Cd:</b> <b>Basis of Estimate Desc:</b>		4 Spills Déversements Total Air  Acetone Acétone 0 tonnes O O- Engineering Estimates			
<b>Category Type ID:</b> <b>Category Type Desc:</b> <b>Category Type Desc (fr):</b> <b>Grouping:</b> <b>Trans Code:</b> <b>Chem:</b> <b>Chem (fr):</b> <b>Quantity:</b> <b>Unit:</b> <b>Basis of Estimate Cd:</b> <b>Basis of Estimate Desc:</b>		3 Fugitive Émissions fugitives Total Air VOCs Acetone Acétone 0 tonnes O O- Engineering Estimates			
<b>Category Type ID:</b> <b>Category Type Desc:</b> <b>Category Type Desc (fr):</b> <b>Grouping:</b> <b>Trans Code:</b> <b>Chem:</b> <b>Chem (fr):</b> <b>Quantity:</b> <b>Unit:</b> <b>Basis of Estimate Cd:</b> <b>Basis of Estimate Desc:</b>		1 Stack / Point Rejets de cheminée ou ponctuels Total Air ASta Styrene Styrène 3.755 tonnes E2 E2- Published Emission Factors - In use from 2003 and onward			

Map Key	Number of Records	Direction/ Distance (m)	Elev/Diff (m)	Site	DB
<b>Category Type ID:</b>	5				
<b>Category Type Desc:</b>	Other Non-Point				
<b>Category Type Desc (fr):</b>	Autres rejets non ponctuels				
<b>Grouping:</b>	Total Air				
<b>Trans Code:</b>					
<b>Chem:</b>	Acetone				
<b>Chem (fr):</b>	Acétone				
<b>Quantity:</b>	0				
<b>Unit:</b>	tonnes				
<b>Basis of Estimate Cd:</b>	O				
<b>Basis of Estimate Desc:</b>	O- Engineering Estimates				
<b>Category Type ID:</b>	1				
<b>Category Type Desc:</b>	Stack / Point				
<b>Category Type Desc (fr):</b>	Rejets de cheminée ou ponctuels				
<b>Grouping:</b>	Total Air				
<b>Trans Code:</b>	ASta				
<b>Chem:</b>	Acetone				
<b>Chem (fr):</b>	Acétone				
<b>Quantity:</b>	10.598				
<b>Unit:</b>	tonnes				
<b>Basis of Estimate Cd:</b>	C				
<b>Basis of Estimate Desc:</b>	C- Mass Balance				

<a href="#">19</a>	27 of 43	S/0.0	80.8 / -0.01	<b>ONTARIO CLEAN WATER AGENCY</b> <b>1180 LAKESHORE ROAD NOT AVAILABLE</b> <b>PORT CREDIT ON L5E1W6</b>	<b>NPRI</b>
<b>NPRI ID:</b>	10162			<b>Org ID:</b>	60622
<b>Other ID:</b>	N			<b>Submit Date:</b>	5/27/2009
<b>No Other ID:</b>				<b>Last Modified:</b>	5/29/2015 3:28:24 PM
<b>Track ID:</b>	64282			<b>Contact ID:</b>	146473
<b>Report ID:</b>	128932			<b>Cont Type:</b>	MED
<b>Report Type:</b>	NPRI			<b>Contact Title:</b>	
<b>Rpt Type ID:</b>	1			<b>Cont First Name:</b>	ELVIS
<b>Report Year:</b>	2008			<b>Cont Last Name:</b>	OLIVEIRA
<b>Not-Current Rpt?:</b>	No			<b>Contact Position:</b>	MANAGER OF WATER OPERATIONS
<b>Yr of Last Filed Rpt:</b>	2014			<b>Contact Fax:</b>	9057910728
<b>Fac ID:</b>	223127			<b>Contact Ph.:</b>	9057917800
<b>Fac Name:</b>	LORNE PARK WATER TREATMENT PLANT			<b>Cont Area Code:</b>	905
<b>Fac Address1:</b>	1180 LAKESHORE ROAD			<b>Contact Tel.:</b>	57917800
<b>Fac Address2:</b>	NOT AVAILABLE			<b>Contact Ext.:</b>	4376
<b>Fac Postal Zip:</b>	L5E1W6			<b>Cont Fax Area Cde:</b>	905
<b>Facility Lat:</b>	43.5287			<b>Contact Fax:</b>	57910728
<b>Facility Long:</b>	-79.6098			<b>Contact Email:</b>	OLIVEIRAE@REGION.PEEL.ON.CA
<b>DLS (Last Filed Rpt):</b>				<b>Latitude:</b>	43.5287
<b>Facility DLS:</b>				<b>Longitude:</b>	-79.6098
<b>Datum:</b>	1983			<b>UTM Zone:</b>	
<b>Facility Cmnts:</b>	No			<b>UTM Northing:</b>	
<b>URL:</b>				<b>UTM Easting:</b>	
<b>No of Empl.:</b>	13			<b>Waste Streams:</b>	No
<b>Parent Co.:</b>	Y			<b>No Streams:</b>	
<b>No Parent Co.:</b>	2			<b>Waste Off Sites:</b>	No
<b>Pollut Prev Cmnts:</b>	No			<b>No Off Sites:</b>	
<b>Stacks:</b>	No			<b>Shutdown:</b>	No
<b>No of Stacks:</b>				<b>No of Shutdown:</b>	
<b>Canadian SIC Code (2 digit):</b>					
<b>Canadian SIC Code:</b>					
<b>SIC Code Description:</b>					
<b>American SIC Code:</b>					
<b>NAICS Code (2 digit):</b>	22				
<b>NAICS 2 Description:</b>	Utilities				
<b>NAICS Code (4 digit):</b>	2213				
<b>NAICS 4 Description:</b>	Water, sewage and other systems				

Map Key	Number of Records	Direction/ Distance (m)	Elev/Diff (m)	Site	DB
<b>NAICS Code (6 digit):</b>		221310			
<b>NAICS 6 Description:</b>		Water supply and irrigation systems			
<b><u>Substance Release Report</u></b>					
<b>Category Type ID:</b>		5			
<b>Category Type Desc:</b>		Other Non-Point			
<b>Category Type Desc (fr):</b>		Autres rejets non ponctuels			
<b>Grouping:</b>		Total Air			
<b>Trans Code:</b>					
<b>Chem:</b>		Nitrogen oxides (expressed as NO2)			
<b>Chem (fr):</b>		Oxydes d'azote (exprimés en NO2)			
<b>Quantity:</b>		1.72			
<b>Unit:</b>		tonnes			
<b>Basis of Estimate Cd:</b>		E2			
<b>Basis of Estimate Desc:</b>		E2- Published Emission Factors - In use from 2003 and onward			
<b>Category Type ID:</b>		13			
<b>Category Type Desc:</b>		All Media			
<b>Category Type Desc (fr):</b>		Rejets à tous les médias			
<b>Grouping:</b>		Total All Media<1t			
<b>Trans Code:</b>					
<b>Chem:</b>		Sulphur dioxide			
<b>Chem (fr):</b>		Dioxyde de soufre			
<b>Quantity:</b>		.11			
<b>Unit:</b>		tonnes			
<b>Basis of Estimate Cd:</b>					
<b>Basis of Estimate Desc:</b>					
<b>Category Type ID:</b>		13			
<b>Category Type Desc:</b>		All Media			
<b>Category Type Desc (fr):</b>		Rejets à tous les médias			
<b>Grouping:</b>		Total All Media<1t			
<b>Trans Code:</b>					
<b>Chem:</b>		Volatile Organic Compounds (VOCs)			
<b>Chem (fr):</b>		Composés organiques volatils (COV)			
<b>Quantity:</b>		.13			
<b>Unit:</b>		tonnes			
<b>Basis of Estimate Cd:</b>					
<b>Basis of Estimate Desc:</b>					
<b>Category Type ID:</b>		13			
<b>Category Type Desc:</b>		All Media			
<b>Category Type Desc (fr):</b>		Rejets à tous les médias			
<b>Grouping:</b>		Total All Media<1t			
<b>Trans Code:</b>					
<b>Chem:</b>		Carbon monoxide			
<b>Chem (fr):</b>		Monoxyde de carbone			
<b>Quantity:</b>		.04			
<b>Unit:</b>		tonnes			
<b>Basis of Estimate Cd:</b>					
<b>Basis of Estimate Desc:</b>					

[19](#)      28 of 43      S/0.0      80.8 / -0.01      1180 Lakeshore Rd E  
Mississauga ON L5E 1E9      **SPL**

<b>Ref No:</b>	4634-85BRHD	<b>Discharger Report:</b>	
<b>Site No:</b>		<b>Material Group:</b>	
<b>Incident Dt:</b>		<b>Health/Env Conseq:</b>	
<b>Year:</b>		<b>Client Type:</b>	
<b>Incident Cause:</b>	Other Transport Accident	<b>Sector Type:</b>	Transport Truck
<b>Incident Event:</b>		<b>Agency Involved:</b>	
<b>Contaminant Code:</b>	13	<b>Nearest Watercourse:</b>	
<b>Contaminant Name:</b>	DIESEL FUEL	<b>Site Address:</b>	



Map Key	Number of Records	Direction/ Distance (m)	Elev/Diff (m)	Site	DB
<b>Contaminant Limit 1:</b> <b>Contam Limit Freq 1:</b> <b>Contaminant UN No 1:</b> <b>Environment Impact:</b> Confirmed <b>Nature of Impact:</b> Surface Water Pollution <b>Receiving Medium:</b> <b>Receiving Env:</b> <b>MOE Response:</b> No Field Response <b>Dt MOE Arvl on Scn:</b> <b>MOE Reported Dt:</b> 5/10/2010 <b>Dt Document Closed:</b> 5/21/2010 <b>Incident Reason:</b> <b>Site Name:</b> Plasterform Inc. <b>Site County/District:</b> <b>Site Geo Ref Meth:</b> <b>Incident Summary:</b> Patco Transportation: diesel to CB, cntd <b>Contaminant Qty:</b> 200 L				<b>Site District Office:</b> <b>Site Postal Code:</b> <b>Site Region:</b>  <b>Site Municipality:</b> <b>Site Lot:</b> <b>Site Conc:</b> <b>Northing:</b> NA <b>Easting:</b> NA <b>Site Geo Ref Accu:</b> <b>Site Map Datum:</b> <b>SAC Action Class:</b> Watercourse Spills <b>Source Type:</b>	

<a href="#">19</a>	29 of 43	S/0.0	80.8 / -0.01	<b>Plaster Form Inc.</b> <b>1180 Lakeshore Road East</b> <b>Mississauga ON L5E 1E9</b>	CA
<b>Certificate #:</b> 1724-65JJB6 <b>Application Year:</b> 2005 <b>Issue Date:</b> 6/23/2005 <b>Approval Type:</b> Air <b>Status:</b> Approved <b>Application Type:</b> <b>Client Name:</b> <b>Client Address:</b> <b>Client City:</b> <b>Client Postal Code:</b> <b>Project Description:</b> <b>Contaminants:</b> <b>Emission Control:</b>					

<a href="#">19</a>	30 of 43	S/0.0	80.8 / -0.01	<b>ONTARIO CLEAN WATER AGENCY</b> <b>1180 LAKESHORE ROAD NOT AVAILABLE</b> <b>PORT CREDIT ON L5E1W6</b>	NPRI
<b>NPRI ID:</b> 10162 <b>Other ID:</b> N <b>No Other ID:</b> <b>Track ID:</b> 80079 <b>Report ID:</b> 133808 <b>Report Type:</b> NPRI <b>Rpt Type ID:</b> 1 <b>Report Year:</b> 2009 <b>Not-Current Rpt?:</b> No <b>Yr of Last Filed Rpt:</b> 2014 <b>Fac ID:</b> 223127 <b>Fac Name:</b> LORNE PARK WATER TREATMENT PLANT <b>Fac Address1:</b> 1180 LAKESHORE ROAD <b>Fac Address2:</b> NOT AVAILABLE <b>Fac Postal Zip:</b> L5E1W6 <b>Facility Lat:</b> 43.5287 <b>Facility Long:</b> -79.6098 <b>DLS (Last Filed Rpt):</b> <b>Facility DLS:</b> <b>Datum:</b> 1983 <b>Facility Cmnts:</b> No				<b>Org ID:</b> 60622 <b>Submit Date:</b> 6/1/2010 <b>Last Modified:</b> 5/29/2015 3:28:24 PM <b>Contact ID:</b> 146475 <b>Cont Type:</b> MED <b>Contact Title:</b> <b>Cont First Name:</b> ELVIS <b>Cont Last Name:</b> OLIVEIRA <b>Contact Position:</b> MANAGER, WATER TREATMENT <b>Contact Fax:</b> 9057910728 <b>Contact Ph.:</b> 9057917800 <b>Cont Area Code:</b> 905 <b>Contact Tel.:</b> 57917800 <b>Contact Ext.:</b> 4376 <b>Cont Fax Area Cde:</b> 905 <b>Contact Fax:</b> 57910728 <b>Contact Email:</b> OLIVEIRAE@REGION.PEEL.ON.CA <b>Latitude:</b> 43.5287 <b>Longitude:</b> -79.6098 <b>UTM Zone:</b> <b>UTM Northing:</b>	

Map Key	Number of Records	Direction/ Distance (m)	Elev/Diff (m)	Site	DB
<b>URL:</b>					
<b>No of Empl.:</b>	13			<b>UTM Easting:</b>	
<b>Parent Co.:</b>	Y			<b>Waste Streams:</b>	No
<b>No Parent Co.:</b>	2			<b>No Streams:</b>	
<b>Pollut Prev Cmnts:</b>	No			<b>Waste Off Sites:</b>	No
<b>Stacks:</b>	No			<b>No Off Sites:</b>	
<b>No of Stacks:</b>				<b>Shutdown:</b>	No
<b>No of Shutdown:</b>					
<b>Canadian SIC Code (2 digit):</b>					
<b>Canadian SIC Code:</b>					
<b>SIC Code Description:</b>					
<b>American SIC Code:</b>					
<b>NAICS Code (2 digit):</b>		22			
<b>NAICS 2 Description:</b>		Utilities			
<b>NAICS Code (4 digit):</b>		2213			
<b>NAICS 4 Description:</b>		Water, sewage and other systems			
<b>NAICS Code (6 digit):</b>		221310			
<b>NAICS 6 Description:</b>		Water supply and irrigation systems			
<b>Substance Release Report</b>					
<b>Category Type ID:</b>		13			
<b>Category Type Desc:</b>		All Media			
<b>Category Type Desc (fr):</b>		Rejets à tous les médias			
<b>Grouping:</b>		Total All Media<1t			
<b>Trans Code:</b>					
<b>Chem:</b>		Volatile Organic Compounds (VOCs)			
<b>Chem (fr):</b>		Composés organiques volatils (COV)			
<b>Quantity:</b>		.139			
<b>Unit:</b>		tonnes			
<b>Basis of Estimate Cd:</b>					
<b>Basis of Estimate Desc:</b>					
<b>Category Type ID:</b>		5			
<b>Category Type Desc:</b>		Other Non-Point			
<b>Category Type Desc (fr):</b>		Autres rejets non ponctuels			
<b>Grouping:</b>		Total Air			
<b>Trans Code:</b>					
<b>Chem:</b>		Nitrogen oxides (expressed as NO2)			
<b>Chem (fr):</b>		Oxydes d'azote (exprimés en NO2)			
<b>Quantity:</b>		2.692			
<b>Unit:</b>		tonnes			
<b>Basis of Estimate Cd:</b>		E2			
<b>Basis of Estimate Desc:</b>		E2- Published Emission Factors - In use from 2003 and onward			
<b>Category Type ID:</b>		5			
<b>Category Type Desc:</b>		Other Non-Point			
<b>Category Type Desc (fr):</b>		Autres rejets non ponctuels			
<b>Grouping:</b>		Total Air			
<b>Trans Code:</b>					
<b>Chem:</b>		Carbon monoxide			
<b>Chem (fr):</b>		Monoxyde de carbone			
<b>Quantity:</b>		1.251			
<b>Unit:</b>		tonnes			
<b>Basis of Estimate Cd:</b>		E2			
<b>Basis of Estimate Desc:</b>		E2- Published Emission Factors - In use from 2003 and onward			
<b>Category Type ID:</b>		5			
<b>Category Type Desc:</b>		Other Non-Point			
<b>Category Type Desc (fr):</b>		Autres rejets non ponctuels			
<b>Grouping:</b>		Total Air			
<b>Trans Code:</b>					
<b>Chem:</b>		Sulphur dioxide			
<b>Chem (fr):</b>		Dioxyde de soufre			
<b>Quantity:</b>		1.27			
<b>Unit:</b>		tonnes			

Map Key	Number of Records	Direction/ Distance (m)	Elev/Diff (m)	Site	DB
<b>Basis of Estimate Cd:</b>		E2			
<b>Basis of Estimate Desc:</b>		E2- Published Emission Factors - In use from 2003 and onward			
<a href="#">19</a>	31 of 43	S/0.0	80.8 / -0.01	ONTARIO CLEAN WATER AGENCY 1180 LAKESHORE ROAD NOT AVAILABLE PORT CREDIT ON L5E1W6	NPRI
<b>NPRI ID:</b>	10162			<b>Org ID:</b>	102660
<b>Other ID:</b>	Y			<b>Submit Date:</b>	6/16/2011
<b>No Other ID:</b>	1			<b>Last Modified:</b>	5/29/2015 3:28:24 PM
<b>Track ID:</b>	90315			<b>Contact ID:</b>	231466
<b>Report ID:</b>	144373			<b>Cont Type:</b>	MED
<b>Report Type:</b>	NPRI			<b>Contact Title:</b>	
<b>Rpt Type ID:</b>	1			<b>Cont First Name:</b>	
<b>Report Year:</b>	2010			<b>Cont Last Name:</b>	
<b>Not-Current Rpt?:</b>	No			<b>Contact Position:</b>	
<b>Yr of Last Filed Rpt:</b>	2014			<b>Contact Fax:</b>	
<b>Fac ID:</b>	223127			<b>Contact Ph.:</b>	
<b>Fac Name:</b>	LORNE PARK WATER TREATMENT PLANT			<b>Cont Area Code:</b>	
<b>Fac Address1:</b>	1180 LAKESHORE ROAD			<b>Contact Tel.:</b>	
<b>Fac Address2:</b>	NOT AVAILABLE			<b>Contact Ext.:</b>	
<b>Fac Postal Zip:</b>	L5E1W6			<b>Cont Fax Area Cde:</b>	
<b>Facility Lat:</b>	43.5287			<b>Contact Fax:</b>	
<b>Facility Long:</b>	-79.6098			<b>Contact Email:</b>	
<b>DLS (Last Filed Rpt):</b>				<b>Latitude:</b>	43.5287
<b>Facility DLS:</b>				<b>Longitude:</b>	-79.6098
<b>Datum:</b>	1983			<b>UTM Zone:</b>	
<b>Facility Cmnts:</b>	No			<b>UTM Northing:</b>	
<b>URL:</b>				<b>UTM Easting:</b>	
<b>No of Empl.:</b>	13			<b>Waste Streams:</b>	No
<b>Parent Co.:</b>	*			<b>No Streams:</b>	
<b>No Parent Co.:</b>				<b>Waste Off Sites:</b>	No
<b>Pollut Prev Cmnts:</b>	No			<b>No Off Sites:</b>	
<b>Stacks:</b>	No			<b>Shutdown:</b>	No
<b>No of Stacks:</b>				<b>No of Shutdown:</b>	
<b>Canadian SIC Code (2 digit):</b>					
<b>Canadian SIC Code:</b>					
<b>SIC Code Description:</b>					
<b>American SIC Code:</b>					
<b>NAICS Code (2 digit):</b>	22				
<b>NAICS 2 Description:</b>	Utilities				
<b>NAICS Code (4 digit):</b>	2213				
<b>NAICS 4 Description:</b>	Water, sewage and other systems				
<b>NAICS Code (6 digit):</b>	221310				
<b>NAICS 6 Description:</b>	Water supply and irrigation systems				

<a href="#">19</a>	32 of 43	S/0.0	80.8 / -0.01	ONTARIO CLEAN WATER AGENCY 1180 LAKESHORE ROAD NOT AVAILABLE PORT CREDIT ON L5E1W6	NPRI
<b>NPRI ID:</b>	10162			<b>Org ID:</b>	102660
<b>Other ID:</b>				<b>Submit Date:</b>	6/29/2012
<b>No Other ID:</b>				<b>Last Modified:</b>	5/29/2015 3:28:24 PM
<b>Track ID:</b>	103043			<b>Contact ID:</b>	231466
<b>Report ID:</b>	8218			<b>Cont Type:</b>	MED
<b>Report Type:</b>	NPRI			<b>Contact Title:</b>	
<b>Rpt Type ID:</b>	1			<b>Cont First Name:</b>	
<b>Report Year:</b>	2011			<b>Cont Last Name:</b>	
<b>Not-Current Rpt?:</b>	No			<b>Contact Position:</b>	
<b>Yr of Last Filed Rpt:</b>	2014			<b>Contact Fax:</b>	
<b>Fac ID:</b>	223127			<b>Contact Ph.:</b>	
<b>Fac Name:</b>	LORNE PARK WATER TREATMENT PLANT			<b>Cont Area Code:</b>	
<b>Fac Address1:</b>	1180 LAKESHORE ROAD			<b>Contact Tel.:</b>	
<b>Fac Address2:</b>	NOT AVAILABLE			<b>Contact Ext.:</b>	

Map Key	Number of Records	Direction/ Distance (m)	Elev/Diff (m)	Site	DB
<b>Fac Postal Zip:</b>	L5E1W6			<b>Cont Fax Area Cde:</b>	
<b>Facility Lat:</b>	43.5287			<b>Contact Fax:</b>	
<b>Facility Long:</b>	-79.6098			<b>Contact Email:</b>	
<b>DLS (Last Filed Rpt):</b>				<b>Latitude:</b>	43.5287
<b>Facility DLS:</b>				<b>Longitude:</b>	-79.6098
<b>Datum:</b>	1983			<b>UTM Zone:</b>	
<b>Facility Cmnts:</b>				<b>UTM Northing:</b>	
<b>URL:</b>				<b>UTM Easting:</b>	
<b>No of Empl.:</b>	13			<b>Waste Streams:</b>	
<b>Parent Co.:</b>				<b>No Streams:</b>	
<b>No Parent Co.:</b>				<b>Waste Off Sites:</b>	
<b>Pollut Prev Cmnts:</b>				<b>No Off Sites:</b>	
<b>Stacks:</b>				<b>Shutdown:</b>	
<b>No of Stacks:</b>				<b>No of Shutdown:</b>	
<b>Canadian SIC Code (2 digit):</b>					
<b>Canadian SIC Code:</b>					
<b>SIC Code Description:</b>					
<b>American SIC Code:</b>					
<b>NAICS Code (2 digit):</b>	22				
<b>NAICS 2 Description:</b>	Utilities				
<b>NAICS Code (4 digit):</b>	2213				
<b>NAICS 4 Description:</b>	Water, sewage and other systems				
<b>NAICS Code (6 digit):</b>	221310				
<b>NAICS 6 Description:</b>	Water supply and irrigation systems				

<a href="#">19</a>	33 of 43	S/0.0	80.8 / -0.01	<b>ONTARIO CLEAN WATER AGENCY</b> <b>1180 LAKESHORE ROAD NOT AVAILABLE</b> <b>PORT CREDIT ON L5E1W6</b>	<b>NPRI</b>
<b>NPRI ID:</b>	10162			<b>Org ID:</b>	102660
<b>Other ID:</b>				<b>Submit Date:</b>	5/24/2013
<b>No Other ID:</b>				<b>Last Modified:</b>	5/29/2015 3:28:24 PM
<b>Track ID:</b>	107719			<b>Contact ID:</b>	231466
<b>Report ID:</b>	17833			<b>Cont Type:</b>	MED
<b>Report Type:</b>	NPRI			<b>Contact Title:</b>	
<b>Rpt Type ID:</b>	1			<b>Cont First Name:</b>	
<b>Report Year:</b>	2012			<b>Cont Last Name:</b>	
<b>Not-Current Rpt?:</b>	No			<b>Contact Position:</b>	
<b>Yr of Last Filed Rpt:</b>	2014			<b>Contact Fax:</b>	
<b>Fac ID:</b>	223127			<b>Contact Ph.:</b>	
<b>Fac Name:</b>	LORNE PARK WATER TREATMENT PLANT			<b>Cont Area Code:</b>	
<b>Fac Address1:</b>	1180 LAKESHORE ROAD			<b>Contact Tel.:</b>	
<b>Fac Address2:</b>	NOT AVAILABLE			<b>Contact Ext.:</b>	
<b>Fac Postal Zip:</b>	L5E1W6			<b>Cont Fax Area Cde:</b>	
<b>Facility Lat:</b>	43.5287			<b>Contact Fax:</b>	
<b>Facility Long:</b>	-79.6098			<b>Contact Email:</b>	
<b>DLS (Last Filed Rpt):</b>				<b>Latitude:</b>	43.5287
<b>Facility DLS:</b>				<b>Longitude:</b>	-79.6098
<b>Datum:</b>	1983			<b>UTM Zone:</b>	
<b>Facility Cmnts:</b>				<b>UTM Northing:</b>	
<b>URL:</b>				<b>UTM Easting:</b>	
<b>No of Empl.:</b>	13			<b>Waste Streams:</b>	
<b>Parent Co.:</b>				<b>No Streams:</b>	
<b>No Parent Co.:</b>				<b>Waste Off Sites:</b>	
<b>Pollut Prev Cmnts:</b>				<b>No Off Sites:</b>	
<b>Stacks:</b>				<b>Shutdown:</b>	
<b>No of Stacks:</b>				<b>No of Shutdown:</b>	
<b>Canadian SIC Code (2 digit):</b>					
<b>Canadian SIC Code:</b>					
<b>SIC Code Description:</b>					
<b>American SIC Code:</b>					
<b>NAICS Code (2 digit):</b>	22				
<b>NAICS 2 Description:</b>	Utilities				
<b>NAICS Code (4 digit):</b>	2213				
<b>NAICS 4 Description:</b>	Water, sewage and other systems				

Map Key	Number of Records	Direction/ Distance (m)	Elev/Diff (m)	Site	DB
<b>NAICS Code (6 digit):</b>		221310			
<b>NAICS 6 Description:</b>		Water supply and irrigation systems			

<a href="#">19</a>	34 of 43	S/0.0	80.8 / -0.01	ONTARIO CLEAN WATER AGENCY 1180 LAKESHORE ROAD WEST MISSISSAUGA ON	GEN
<b>Generator No:</b>	ON1808641			<b>PO Box No:</b>	
<b>Status:</b>				<b>Country:</b>	
<b>Approval Years:</b>	2013			<b>Choice of Contact:</b>	
<b>Contam. Facility:</b>				<b>Co Admin:</b>	
<b>MHSW Facility:</b>				<b>Phone No Admin:</b>	
<b>SIC Code:</b>	221310				
<b>SIC Description:</b>	WATER SUPPLY AND IRRIGATION SYSTEMS				

**Detail(s)**

<b>Waste Class:</b>	148
<b>Waste Class Desc:</b>	INORGANIC LABORATORY CHEMICALS
<b>Waste Class:</b>	212
<b>Waste Class Desc:</b>	ALIPHATIC SOLVENTS
<b>Waste Class:</b>	122
<b>Waste Class Desc:</b>	ALKALINE WASTES - OTHER METALS
<b>Waste Class:</b>	135
<b>Waste Class Desc:</b>	REACTIVE ANION WASTES
<b>Waste Class:</b>	114
<b>Waste Class Desc:</b>	OTHER INORGANIC ACID WASTES
<b>Waste Class:</b>	252
<b>Waste Class Desc:</b>	WASTE OILS & LUBRICANTS
<b>Waste Class:</b>	233
<b>Waste Class Desc:</b>	OTHER POLYMERIC WASTES
<b>Waste Class:</b>	113
<b>Waste Class Desc:</b>	ACID WASTE - OTHER METALS
<b>Waste Class:</b>	221
<b>Waste Class Desc:</b>	LIGHT FUELS
<b>Waste Class:</b>	251
<b>Waste Class Desc:</b>	OIL SKIMMINGS & SLUDGES

<a href="#">19</a>	35 of 43	S/0.0	80.8 / -0.01	ONTARIO CLEAN WATER AGENCY 1180 LAKESHORE ROAD NOT AVAILABLE PORT CREDIT ON L5E1W6	NPRI
<b>NPRI ID:</b>	10162			<b>Org ID:</b>	102660
<b>Other ID:</b>				<b>Submit Date:</b>	5/30/2014
<b>No Other ID:</b>				<b>Last Modified:</b>	5/29/2015 3:28:24 PM
<b>Track ID:</b>	120041			<b>Contact ID:</b>	231466
<b>Report ID:</b>	40254			<b>Cont Type:</b>	MED
<b>Report Type:</b>	NPRI			<b>Contact Title:</b>	
<b>Rpt Type ID:</b>	1			<b>Cont First Name:</b>	
<b>Report Year:</b>	2013			<b>Cont Last Name:</b>	
<b>Not-Current Rpt?:</b>	No			<b>Contact Position:</b>	
<b>Yr of Last Filed Rpt:</b>	2014			<b>Contact Fax:</b>	
<b>Fac ID:</b>	223127			<b>Contact Ph.:</b>	
<b>Fac Name:</b>	LORNE PARK WATER TREATMENT PLANT			<b>Cont Area Code:</b>	

<b>Map Key</b>	<b>Number of Records</b>	<b>Direction/ Distance (m)</b>	<b>Elev/Diff (m)</b>	<b>Site</b>	<b>DB</b>
<b>Fac Address1:</b>	1180 LAKESHORE ROAD			<b>Contact Tel.:</b>	
<b>Fac Address2:</b>	NOT AVAILABLE			<b>Contact Ext.:</b>	
<b>Fac Postal Zip:</b>	L5E1W6			<b>Cont Fax Area Cde:</b>	
<b>Facility Lat:</b>	43.5287			<b>Contact Fax:</b>	
<b>Facility Long:</b>	-79.6098			<b>Contact Email:</b>	
<b>DLS (Last Filed Rpt):</b>				<b>Latitude:</b>	43.5287
<b>Facility DLS:</b>				<b>Longitude:</b>	-79.6098
<b>Datum:</b>	1983			<b>UTM Zone:</b>	
<b>Facility Cmnts:</b>				<b>UTM Northing:</b>	
<b>URL:</b>				<b>UTM Easting:</b>	
<b>No of Empl.:</b>	13			<b>Waste Streams:</b>	
<b>Parent Co.:</b>				<b>No Streams:</b>	
<b>No Parent Co.:</b>				<b>Waste Off Sites:</b>	
<b>Pollut Prev Cmnts:</b>				<b>No Off Sites:</b>	
<b>Stacks:</b>				<b>Shutdown:</b>	
<b>No of Stacks:</b>				<b>No of Shutdown:</b>	
<b>Canadian SIC Code (2 digit):</b>					
<b>Canadian SIC Code:</b>					
<b>SIC Code Description:</b>					
<b>American SIC Code:</b>					
<b>NAICS Code (2 digit):</b>	22				
<b>NAICS 2 Description:</b>	Utilities				
<b>NAICS Code (4 digit):</b>	2213				
<b>NAICS 4 Description:</b>	Water, sewage and other systems				
<b>NAICS Code (6 digit):</b>	221310				
<b>NAICS 6 Description:</b>	Water supply and irrigation systems				

<a href="#">19</a>	36 of 43	S/0.0	80.8 / -0.01	<b>Plaster Form Inc.</b> <b>1180 Lakeshore Road East Mississauga,</b> <b>Regional Municipality of Peel CITY OF</b> <b>MISSISSAUGA</b> <b>ON</b>	<b>EBR</b>
--------------------	----------	-------	--------------	---	------------

<b>EBR Registry No:</b>	012-3494	<b>Decision Posted:</b>	
<b>Ministry Ref No:</b>	2340-9QYN7G	<b>Exception Posted:</b>	
<b>Notice Type:</b>	Instrument Decision	<b>Section:</b>	
<b>Notice Stage:</b>		<b>Act 1:</b>	
<b>Notice Date:</b>	October 26, 2015	<b>Act 2:</b>	
<b>Proposal Date:</b>	February 10, 2015	<b>Site Location Map:</b>	
<b>Year:</b>	2015		
<b>Instrument Type:</b>	(EPA Part II.1-air) - Environmental Compliance Approval (project type: air)		
<b>Off Instrument Name:</b>			
<b>Posted By:</b>			
<b>Company Name:</b>	Plaster Form Inc.		
<b>Site Address:</b>			
<b>Location Other:</b>			
<b>Proponent Name:</b>			
<b>Proponent Address:</b>	1180 Lakeshore Road East, Mississauga Ontario, Canada L5E 1E9		
<b>Comment Period:</b>			
<b>URL:</b>			

**Site Location Details:**

1180 Lakeshore Road East Mississauga, Regional Municipality of Peel CITY OF MISSISSAUGA

<a href="#">19</a>	37 of 43	S/0.0	80.8 / -0.01	<b>Plaster Form Inc.</b> <b>1180 Lakeshore Rd E</b> <b>Mississauga ON L5E 1E9</b>	<b>ECA</b>
--------------------	----------	-------	--------------	---	------------

<b>Approval No:</b>	6327-A3ARJN	<b>MOE District:</b>	Halton-Peel
<b>Approval Date:</b>	2015-10-21	<b>City:</b>	
<b>Status:</b>	Approved	<b>Longitude:</b>	-79.553604

Map Key	Number of Records	Direction/ Distance (m)	Elev/Diff (m)	Site	DB
<b>Record Type:</b> ECA <b>Link Source:</b> IDS <b>SWP Area Name:</b> Credit Valley <b>Approval Type:</b> ECA-AIR <b>Project Type:</b> AIR <b>Business Name:</b> Plaster Form Inc. <b>Address:</b> 1180 Lakeshore Rd E <b>Full Address:</b> <b>Full PDF Link:</b> <a href="https://www.accessenvironment.ene.gov.on.ca/instruments/2340-9QYN7G-14.pdf">https://www.accessenvironment.ene.gov.on.ca/instruments/2340-9QYN7G-14.pdf</a>					
<a href="#">19</a>	38 of 43	S/0.0	80.8 / -0.01	<b>Plaster Form Inc.</b> <b>1180 Lakeshore Road East</b> <b>Mississauga ON</b>	<b>ECA</b>
<b>Approval No:</b> 1724-65JJB6 <b>Approval Date:</b> 2005-06-23 <b>Status:</b> Revoked and/or Replaced <b>Record Type:</b> ECA <b>Link Source:</b> IDS <b>SWP Area Name:</b> Credit Valley <b>Approval Type:</b> ECA-AIR <b>Project Type:</b> AIR <b>Business Name:</b> Plaster Form Inc. <b>Address:</b> 1180 Lakeshore Road East <b>Full Address:</b> <b>Full PDF Link:</b> <a href="https://www.accessenvironment.ene.gov.on.ca/instruments/9499-5TUSH7-14.pdf">https://www.accessenvironment.ene.gov.on.ca/instruments/9499-5TUSH7-14.pdf</a>					
<a href="#">19</a>	39 of 43	S/0.0	80.8 / -0.01	<b>Ontario Clean Water Agency</b> <b>1180 LAKESHORE ROAD NOT AVAILABLE</b> <b>PORT CREDIT ON L5E1W6</b>	<b>NPRI</b>
<b>NPRI ID:</b> 10162 <b>Other ID:</b> <b>No Other ID:</b> <b>Track ID:</b> 139164 <b>Report ID:</b> 73328 <b>Report Type:</b> NPRI <b>Rpt Type ID:</b> 1 <b>Report Year:</b> 2015 <b>Not-Current Rpt?:</b> No <b>Yr of Last Filed Rpt:</b> 2014 <b>Fac ID:</b> 223127 <b>Fac Name:</b> LORNE PARK WATER TREATMENT PLANT <b>Fac Address1:</b> 1180 LAKESHORE ROAD <b>Fac Address2:</b> NOT AVAILABLE <b>Fac Postal Zip:</b> L5E1W6 <b>Facility Lat:</b> 43.5287 <b>Facility Long:</b> -79.6098 <b>DLS (Last Filed Rpt):</b> <b>Facility DLS:</b> <b>Datum:</b> 1983 <b>Facility Cmnts:</b> <b>URL:</b> <b>No of Empl.:</b> 13 <b>Parent Co.:</b> <b>No Parent Co.:</b> <b>Pollut Prev Cmnts:</b> <b>Stacks:</b> <b>No of Stacks:</b> <b>Canadian SIC Code (2 digit):</b> <b>Canadian SIC Code:</b> <b>SIC Code Description:</b>					
<b>Org ID:</b> 106589 <b>Submit Date:</b> 5/30/2016 <b>Last Modified:</b> 11/18/2016 8:28:05 AM <b>Contact ID:</b> 238580 <b>Cont Type:</b> MEM <b>Contact Title:</b> <b>Cont First Name:</b> Elvis <b>Cont Last Name:</b> Oliveira <b>Contact Position:</b> Public Liasion Coordinator <b>Contact Fax:</b> 9057910728 <b>Contact Ph.:</b> 9057917800 <b>Cont Area Code:</b> 905 <b>Contact Tel.:</b> 57917800 <b>Contact Ext.:</b> 4376 <b>Cont Fax Area Cde:</b> 905 <b>Contact Fax:</b> 57910728 <b>Contact Email:</b> oliveirae@peelregion.ca <b>Latitude:</b> 43.5287 <b>Longitude:</b> -79.6098 <b>UTM Zone:</b> <b>UTM Northing:</b> <b>UTM Easting:</b> <b>Waste Streams:</b> <b>No Streams:</b> <b>Waste Off Sites:</b> <b>No Off Sites:</b> <b>Shutdown:</b> <b>No of Shutdown:</b>					

Map Key	Number of Records	Direction/ Distance (m)	Elev/Diff (m)	Site	DB
<b>American SIC Code:</b> <b>NAICS Code (2 digit):</b> 22 <b>NAICS 2 Description:</b> Utilities <b>NAICS Code (4 digit):</b> 2213 <b>NAICS 4 Description:</b> Water, sewage and other systems <b>NAICS Code (6 digit):</b> 221310 <b>NAICS 6 Description:</b> Water supply and irrigation systems					
<a href="#">19</a>	40 of 43	S/0.0	80.8 / -0.01	<b>The Regional Municipality of Peel</b> 1180 Lakeshore Road Mississauga ON NA	<b>SPL</b>
<b>Ref No:</b> 8316-AY6N48 <b>Site No:</b> 2478-8JXPWB <b>Incident Dt:</b> 2018/04/24 <b>Year:</b> <b>Incident Cause:</b> <b>Incident Event:</b> Leak/Break <b>Contaminant Code:</b> 13 <b>Contaminant Name:</b> DIESEL FUEL <b>Contaminant Limit 1:</b> <b>Contam Limit Freq 1:</b> n/a <b>Contaminant UN No 1:</b> 1202 <b>Environment Impact:</b> <b>Nature of Impact:</b> <b>Receiving Medium:</b> <b>Receiving Env:</b> Land <b>MOE Response:</b> No <b>Dt MOE Arvl on Scn:</b> <b>MOE Reported Dt:</b> 2018/04/25 <b>Dt Document Closed:</b> 2018/05/29 <b>Incident Reason:</b> Operator/Human Error <b>Site Name:</b> South Peel Drinking Water System <b>Site County/District:</b> Regional Municipality of Peel <b>Site Geo Ref Meth:</b> NA <b>Incident Summary:</b> R of Peel: < 1 L diesel to land, cntd & clnd <b>Contaminant Qty:</b> 1 L					
<b>Discharger Report:</b> <b>Material Group:</b> <b>Health/Env Conseq:</b> 2 - Minor Environment <b>Client Type:</b> Municipal Government <b>Sector Type:</b> Miscellaneous Communal <b>Agency Involved:</b> <b>Nearest Watercourse:</b> <b>Site Address:</b> 1180 Lakeshore Road <b>Site District Office:</b> Halton-Peel <b>Site Postal Code:</b> NA <b>Site Region:</b> Central <b>Site Municipality:</b> Mississauga <b>Site Lot:</b> <b>Site Conc:</b> NA <b>Northing:</b> NA <b>Easting:</b> NA <b>Site Geo Ref Accu:</b> NA <b>Site Map Datum:</b> NA <b>SAC Action Class:</b> Land Spills <b>Source Type:</b> Water Supply					
<a href="#">19</a>	41 of 43	S/0.0	80.8 / -0.01	<b>1180 Lakeshore Rd E</b> Mississauga ON L5E1E9	<b>EHS</b>
<b>Order No:</b> 20171017029 <b>Status:</b> C <b>Report Type:</b> Standard Report <b>Report Date:</b> 23-OCT-17 <b>Date Received:</b> 17-OCT-17 <b>Previous Site Name:</b> Mark IV, Purolator <b>Lot/Building Size:</b> 11 acres <b>Additional Info Ordered:</b> Fire Insur. Maps and/or Site Plans; Aerial Photos					
<b>Nearest Intersection:</b> <b>Municipality:</b> Mississauga <b>Client Prov/State:</b> ON <b>Search Radius (km):</b> .25 <b>X:</b> -79.554182 <b>Y:</b> 43.579479					
<a href="#">19</a>	42 of 43	S/0.0	80.8 / -0.01	<b>Plasterform Inc.</b> 1180 Lakeshore Road East Mississauga ON L5E 1E9	<b>GEN</b>
<b>Generator No:</b> ON4551813 <b>Status:</b> Registered <b>Approval Years:</b> As of Jul 2020 <b>Contam. Facility:</b> <b>MHSW Facility:</b> <b>SIC Code:</b>					
<b>PO Box No:</b> <b>Country:</b> Canada <b>Choice of Contact:</b> <b>Co Admin:</b> <b>Phone No Admin:</b>					



Map Key	Number of Records	Direction/ Distance (m)	Elev/Diff (m)	Site	DB
---------	-------------------	----------------------------	------------------	------	----

SIC Description:

Detail(s)

<b>Waste Class:</b>	231 L
<b>Waste Class Desc:</b>	Latex wastes
<b>Waste Class:</b>	232 I
<b>Waste Class Desc:</b>	Polymeric resins
<b>Waste Class:</b>	232 L
<b>Waste Class Desc:</b>	Polymeric resins
<b>Waste Class:</b>	145 I
<b>Waste Class Desc:</b>	Wastes from the use of pigments, coatings and paints
<b>Waste Class:</b>	221 I
<b>Waste Class Desc:</b>	Light fuels
<b>Waste Class:</b>	212 B
<b>Waste Class Desc:</b>	Aliphatic solvents and residues
<b>Waste Class:</b>	145 L
<b>Waste Class Desc:</b>	Wastes from the use of pigments, coatings and paints
<b>Waste Class:</b>	263 L
<b>Waste Class Desc:</b>	Misc. waste organic chemicals
<b>Waste Class:</b>	263 I
<b>Waste Class Desc:</b>	Misc. waste organic chemicals
<b>Waste Class:</b>	233 L
<b>Waste Class Desc:</b>	Other polymeric wastes
<b>Waste Class:</b>	148 C
<b>Waste Class Desc:</b>	Misc. wastes and inorganic chemicals
<b>Waste Class:</b>	252 L
<b>Waste Class Desc:</b>	Waste crankcase oils and lubricants

<a href="#">19</a>	43 of 43	S/0.0	80.8 / -0.01	<b>Plasterform Inc.</b> 1180 Lakeshore Road East Mississauga ON L5E 1E9	GEN
--------------------	----------	-------	--------------	---	-----

<b>Generator No:</b>	ON4551813	<b>PO Box No:</b>	
<b>Status:</b>	Registered	<b>Country:</b>	Canada
<b>Approval Years:</b>	As of Jan 2021	<b>Choice of Contact:</b>	
<b>Contam. Facility:</b>		<b>Co Admin:</b>	
<b>MHSW Facility:</b>		<b>Phone No Admin:</b>	
<b>SIC Code:</b>			
<b>SIC Description:</b>			

Detail(s)

<b>Waste Class:</b>	145 L
<b>Waste Class Desc:</b>	Wastes from the use of pigments, coatings and paints
<b>Waste Class:</b>	252 L
<b>Waste Class Desc:</b>	Waste crankcase oils and lubricants
<b>Waste Class:</b>	263 I
<b>Waste Class Desc:</b>	Misc. waste organic chemicals

Map Key	Number of Records	Direction/ Distance (m)	Elev/Diff (m)	Site	DB
<b>Waste Class:</b> <b>Waste Class Desc:</b>		212 B Aliphatic solvents and residues			
<b>Waste Class:</b> <b>Waste Class Desc:</b>		233 L Other polymeric wastes			
<b>Waste Class:</b> <b>Waste Class Desc:</b>		263 L Misc. waste organic chemicals			
<b>Waste Class:</b> <b>Waste Class Desc:</b>		232 I Polymeric resins			
<b>Waste Class:</b> <b>Waste Class Desc:</b>		148 C Misc. wastes and inorganic chemicals			
<b>Waste Class:</b> <b>Waste Class Desc:</b>		221 I Light fuels			
<b>Waste Class:</b> <b>Waste Class Desc:</b>		231 L Latex wastes			
<b>Waste Class:</b> <b>Waste Class Desc:</b>		232 L Polymeric resins			
<b>Waste Class:</b> <b>Waste Class Desc:</b>		145 I Wastes from the use of pigments, coatings and paints			
<a href="#">20</a>	1 of 1	NE/0.0	80.8 / 0.00	857-859 Lakeshore Road East Mississauga ON L5E 3B8	EHS
<b>Order No:</b>	20190718030			<b>Nearest Intersection:</b>	
<b>Status:</b>	C			<b>Municipality:</b>	
<b>Report Type:</b>	Standard Express Report			<b>Client Prov/State:</b>	ON
<b>Report Date:</b>	18-JUL-19			<b>Search Radius (km):</b>	.25
<b>Date Received:</b>	18-JUL-19			<b>X:</b>	-79.5524019
<b>Previous Site Name:</b>				<b>Y:</b>	43.5829182
<b>Lot/Building Size:</b>					
<b>Additional Info Ordered:</b>					
<a href="#">21</a>	1 of 220	ENE/0.0	80.1 / -0.78	MINISTRY OF ENVIRONMENT EXT.#5 LAKEVIEW WPCP LOTS 5 & 6 CONC. 3 MISSISSAUGA CITY ON	CA
<b>Certificate #:</b>	8-3160-89-				
<b>Application Year:</b>	89				
<b>Issue Date:</b>	5/23/1990				
<b>Approval Type:</b>	Industrial air				
<b>Status:</b>	Approved in 1990				
<b>Application Type:</b>					
<b>Client Name:</b>					
<b>Client Address:</b>					
<b>Client City:</b>					
<b>Client Postal Code:</b>					
<b>Project Description:</b>	3-1113-89 WPCP				
<b>Contaminants:</b>					
<b>Emission Control:</b>					
<a href="#">21</a>	2 of 220	ENE/0.0	80.1 / -0.78	MINISTRY OF THE ENVIRONMENT/NO.1-0053-33 1300 LAKESHORE ROAD EAST MISSISSAUGA CITY ON L5E 1E9	CA

Map Key	Number of Records	Direction/ Distance (m)	Elev/Diff (m)	Site	DB
				<b>Certificate #:</b> 8-3154-90- <b>Application Year:</b> 90 <b>Issue Date:</b> 8/16/1990 <b>Approval Type:</b> Industrial air <b>Status:</b> Approved <b>Application Type:</b> <b>Client Name:</b> <b>Client Address:</b> <b>Client City:</b> <b>Client Postal Code:</b> <b>Project Description:</b> ANAEROBIC TREATMENT FACILITY EXPANSION <b>Contaminants:</b> Nitrogen Oxides <b>Emission Control:</b> Flare	
<a href="#">21</a>	3 of 220	ENE/0.0	80.1 / -0.78	<b>MINISTRY OF THE ENVIRONMENT -SOUTH PEEL</b> <b>1300 LAKESHORE ROAD EAST</b> <b>MISSISSAUGA CITY ON L5E 1E9</b>	CA
				<b>Certificate #:</b> 8-3007-91- <b>Application Year:</b> 91 <b>Issue Date:</b> 10/29/1991 <b>Approval Type:</b> Industrial air <b>Status:</b> Approved <b>Application Type:</b> <b>Client Name:</b> <b>Client Address:</b> <b>Client City:</b> <b>Client Postal Code:</b> <b>Project Description:</b> INST. ODOUR EMISSION CONTROL DEVICES <b>Contaminants:</b> Odour/Fumes <b>Emission Control:</b> Thermal Incineration	
<a href="#">21</a>	4 of 220	ENE/0.0	80.1 / -0.78	<b>MINISTRY OF THE ENVIRONMENT LAKEVIEW WPCP WASTE ACTIV. SUL</b> <b>MISSISSAUGA CITY ON</b>	CA
				<b>Certificate #:</b> 3-1065-87- <b>Application Year:</b> 87 <b>Issue Date:</b> 7/7/1987 <b>Approval Type:</b> Municipal sewage <b>Status:</b> Approved <b>Application Type:</b> <b>Client Name:</b> <b>Client Address:</b> <b>Client City:</b> <b>Client Postal Code:</b> <b>Project Description:</b> <b>Contaminants:</b> <b>Emission Control:</b>	
<a href="#">21</a>	5 of 220	ENE/0.0	80.1 / -0.78	<b>MINISTRY OF THE ENVIRONMENT SOUTH PEEL WATER SYSTEM LAKEVIEW W.P.C.P.</b> <b>MISSISSAUGA CITY ON</b>	CA
				<b>Certificate #:</b> 3-0629-88- <b>Application Year:</b> 88 <b>Issue Date:</b> 5/10/1988 <b>Approval Type:</b> Municipal sewage	

Map Key	Number of Records	Direction/ Distance (m)	Elev/Diff (m)	Site	DB
<b>Status:</b> Approved <b>Application Type:</b> <b>Client Name:</b> <b>Client Address:</b> <b>Client City:</b> <b>Client Postal Code:</b> <b>Project Description:</b> <b>Contaminants:</b> <b>Emission Control:</b>					
<a href="#">21</a>	6 of 220	ENE/0.0	80.1 / -0.78	MINISTRY OF ENVIRONMENT LAKEVIEW W.P.C. P LAKEVIEW W.P.C.P. MISSISSAUGA CITY ON	CA
<b>Certificate #:</b> 3-0873-88- <b>Application Year:</b> 88 <b>Issue Date:</b> 5/30/1988 <b>Approval Type:</b> Municipal sewage <b>Status:</b> Approved <b>Application Type:</b> <b>Client Name:</b> <b>Client Address:</b> <b>Client City:</b> <b>Client Postal Code:</b> <b>Project Description:</b> <b>Contaminants:</b> <b>Emission Control:</b>					
<a href="#">21</a>	7 of 220	ENE/0.0	80.1 / -0.78	MINISTRY OF THE ENVIR.- SEE LTR. 22/4/92 LAKEVIEW WPCP PROJ.NO1-0053-33 MISSISSAUGA CITY ON	CA
<b>Certificate #:</b> 3-1113-89- <b>Application Year:</b> 89 <b>Issue Date:</b> 5/23/1990 <b>Approval Type:</b> Municipal sewage <b>Status:</b> Approved in 1990 <b>Application Type:</b> <b>Client Name:</b> <b>Client Address:</b> <b>Client City:</b> <b>Client Postal Code:</b> <b>Project Description:</b> <b>Contaminants:</b> <b>Emission Control:</b>					
<a href="#">21</a>	8 of 220	ENE/0.0	80.1 / -0.78	ONTARIO CLEAN WATER AGENCY LAKEVIEW WPCP (MISSISSAUGA) 1300 LAKESHORE ROAD EAST MISSISSAUGA CITY ON L5E 1E9	SPL
<b>Ref No:</b> 98736 <b>Site No:</b> <b>Incident Dt:</b> 4/16/1994 <b>Year:</b> <b>Incident Cause:</b> UNKNOWN <b>Incident Event:</b> <b>Contaminant Code:</b> <b>Contaminant Name:</b>				<b>Discharger Report:</b> <b>Material Group:</b> <b>Health/Env Conseq:</b> <b>Client Type:</b> <b>Sector Type:</b> <b>Agency Involved:</b> <b>Nearest Watercourse:</b> <b>Site Address:</b>	

Map Key	Number of Records	Direction/ Distance (m)	Elev/Diff (m)	Site	DB
<b>Contaminant Limit 1:</b> <b>Contam Limit Freq 1:</b> <b>Contaminant UN No 1:</b> <b>Environment Impact:</b> <b>Nature of Impact:</b> <b>Receiving Medium:</b> LAND <b>Receiving Env:</b> <b>MOE Response:</b> <b>Dt MOE Arvl on Scn:</b> <b>MOE Reported Dt:</b> 4/16/1994 <b>Dt Document Closed:</b> <b>Incident Reason:</b> OTHER <b>Site Name:</b> <b>Site County/District:</b> <b>Site Geo Ref Meth:</b> <b>Incident Summary:</b> <b>Contaminant Qty:</b>				<b>Site District Office:</b> <b>Site Postal Code:</b> <b>Site Region:</b>  <b>Site Municipality:</b> 21102 <b>Site Lot:</b> <b>Site Conc:</b> <b>Northing:</b> 4825700.00 <b>Easting:</b> 301900.00 <b>Site Geo Ref Accu:</b> <b>Site Map Datum:</b> <b>SAC Action Class:</b> <b>Source Type:</b>	
O.C.W.A.-450 L RAW SLUDGETO GROUND,TANK BURPED, CONTAINED,CLEANUP ONGOING					

<a href="#">21</a>	9 of 220	ENE/0.0	80.1 / -0.78	<b>ONTARIO CLEAN WATER AGENCY</b> <b>LAKE ONTARIO LAKEVIEW WPCP</b> <b>(MISSISSAUGA) 1300 LAKESHORE ROAD EAST</b> <b>MISSISSAUGA CITY ON</b>	SPL
<b>Ref No:</b> 98824 <b>Site No:</b> <b>Incident Dt:</b> 4/19/1994 <b>Year:</b> <b>Incident Cause:</b> PIPE/HOSE LEAK <b>Incident Event:</b> <b>Contaminant Code:</b> <b>Contaminant Name:</b> <b>Contaminant Limit 1:</b> <b>Contam Limit Freq 1:</b> <b>Contaminant UN No 1:</b> <b>Environment Impact:</b> CONFIRMED <b>Nature of Impact:</b> Water course or lake <b>Receiving Medium:</b> LAND / WATER <b>Receiving Env:</b> <b>MOE Response:</b> <b>Dt MOE Arvl on Scn:</b> <b>MOE Reported Dt:</b> 4/19/1994 <b>Dt Document Closed:</b> <b>Incident Reason:</b> EQUIPMENT FAILURE <b>Site Name:</b> <b>Site County/District:</b> <b>Site Geo Ref Meth:</b> <b>Incident Summary:</b> <b>Contaminant Qty:</b>				<b>Discharger Report:</b> <b>Material Group:</b> <b>Health/Env Conseq:</b> <b>Client Type:</b> <b>Sector Type:</b> <b>Agency Involved:</b> <b>Nearest Watercourse:</b> <b>Site Address:</b> <b>Site District Office:</b> <b>Site Postal Code:</b> <b>Site Region:</b>  <b>Site Municipality:</b> 21102 <b>Site Lot:</b> <b>Site Conc:</b> <b>Northing:</b> 4825700.00 <b>Easting:</b> 301900.00 <b>Site Geo Ref Accu:</b> <b>Site Map Datum:</b> <b>SAC Action Class:</b> <b>Source Type:</b>	
OCWA LAKEVIEW WPCP - 90 LOF 15% FERRIC CHLORIDE TOGROUND AND LAKE					

<a href="#">21</a>	10 of 220	ENE/0.0	80.1 / -0.78	<b>ONTARIO CLEAN WATER AGENCY</b> <b>LAKEVIEW WPCP (MISSISSAUGA) 1300</b> <b>LAKESHORE ROAD EAST</b> <b>MISSISSAUGA CITY ON L5E 1E9</b>	SPL
<b>Ref No:</b> 98867 <b>Site No:</b> <b>Incident Dt:</b> 4/20/1994 <b>Year:</b> <b>Incident Cause:</b> UNDERGROUND TANK LEAK <b>Incident Event:</b>				<b>Discharger Report:</b> <b>Material Group:</b> <b>Health/Env Conseq:</b> <b>Client Type:</b> <b>Sector Type:</b> <b>Agency Involved:</b>	

Map Key	Number of Records	Direction/ Distance (m)	Elev/Diff (m)	Site	DB
<b>Contaminant Code:</b> <b>Contaminant Name:</b> <b>Contaminant Limit 1:</b> <b>Contam Limit Freq 1:</b> <b>Contaminant UN No 1:</b> <b>Environment Impact:</b> NOT ANTICIPATED <b>Nature of Impact:</b> <b>Receiving Medium:</b> LAND <b>Receiving Env:</b> <b>MOE Response:</b> <b>Dt MOE Arvl on Scn:</b> <b>MOE Reported Dt:</b> 4/20/1994 <b>Dt Document Closed:</b> <b>Incident Reason:</b> EQUIPMENT FAILURE <b>Site Name:</b> <b>Site County/District:</b> <b>Site Geo Ref Meth:</b> <b>Incident Summary:</b> OCWA LAKEVIEW WPCP - 500 L OF SEWAGE SLUDGE TO GROUND WHEN VALVE LEAKED <b>Contaminant Qty:</b>				<b>Nearest Watercourse:</b> <b>Site Address:</b> <b>Site District Office:</b> <b>Site Postal Code:</b> <b>Site Region:</b>  <b>Site Municipality:</b> 21102 <b>Site Lot:</b> <b>Site Conc:</b> <b>Northing:</b> 4825700.00 <b>Easting:</b> 301900.00 <b>Site Geo Ref Accu:</b> <b>Site Map Datum:</b> <b>SAC Action Class:</b> <b>Source Type:</b>	

<a href="#">21</a>	11 of 220	ENE/0.0	80.1 / -0.78	<b>ONTARIO CLEAN WATER AGENCY</b> <b>LAKE ONTARIO LAKEVIEW WPCP</b> <b>(MISSISSAUGA) 1300 LAKESHORE ROAD EAST</b> <b>MISSISSAUGA CITY ON</b>	<b>SPL</b>
<b>Ref No:</b> 99738 <b>Site No:</b> <b>Incident Dt:</b> 5/11/1994 <b>Year:</b> <b>Incident Cause:</b> CONTAINER OVERFLOW <b>Incident Event:</b> <b>Contaminant Code:</b> <b>Contaminant Name:</b> <b>Contaminant Limit 1:</b> <b>Contam Limit Freq 1:</b> <b>Contaminant UN No 1:</b> <b>Environment Impact:</b> POSSIBLE <b>Nature of Impact:</b> Water course or lake <b>Receiving Medium:</b> LAND / WATER <b>Receiving Env:</b> <b>MOE Response:</b> <b>Dt MOE Arvl on Scn:</b> <b>MOE Reported Dt:</b> 5/11/1994 <b>Dt Document Closed:</b> <b>Incident Reason:</b> OTHER <b>Site Name:</b> <b>Site County/District:</b> <b>Site Geo Ref Meth:</b> <b>Incident Summary:</b> O.C.W.A.,LAKEVIEW WPCP- 5 M3 RAW SEWAGE ONTO GR'NDSMALL QUANT. TO SEWER. <b>Contaminant Qty:</b>				<b>Discharger Report:</b> <b>Material Group:</b> <b>Health/Env Conseq:</b> <b>Client Type:</b> <b>Sector Type:</b> <b>Agency Involved:</b> <b>Nearest Watercourse:</b> <b>Site Address:</b> <b>Site District Office:</b> <b>Site Postal Code:</b> <b>Site Region:</b>  <b>Site Municipality:</b> 21102 <b>Site Lot:</b> <b>Site Conc:</b> <b>Northing:</b> 4825700.00 <b>Easting:</b> 301900.00 <b>Site Geo Ref Accu:</b> <b>Site Map Datum:</b> <b>SAC Action Class:</b> <b>Source Type:</b>	

<a href="#">21</a>	12 of 220	ENE/0.0	80.1 / -0.78	<b>ONTARIO CLEAN WATER AGENCY</b> <b>LAKE ONTARIO LAKEVIEW WPCP</b> <b>(MISSISSAUGA) 1300 LAKESHORE ROAD EAST</b> <b>MISSISSAUGA CITY ON</b>	<b>SPL</b>
<b>Ref No:</b> 102257 <b>Site No:</b> <b>Incident Dt:</b> 7/5/1994 <b>Year:</b>				<b>Discharger Report:</b> <b>Material Group:</b> <b>Health/Env Conseq:</b> <b>Client Type:</b>	

Map Key	Number of Records	Direction/ Distance (m)	Elev/Diff (m)	Site	DB
<b>Incident Cause:</b>	WASTEWATER DISCHARGE TO WATERCOURSE			<b>Sector Type:</b>	
<b>Incident Event:</b>				<b>Agency Involved:</b>	
<b>Contaminant Code:</b>				<b>Nearest Watercourse:</b>	
<b>Contaminant Name:</b>				<b>Site Address:</b>	
<b>Contaminant Limit 1:</b>				<b>Site District Office:</b>	
<b>Contam Limit Freq 1:</b>				<b>Site Postal Code:</b>	
<b>Contaminant UN No 1:</b>				<b>Site Region:</b>	
<b>Environment Impact:</b>	POSSIBLE			<b>Site Municipality:</b>	21102
<b>Nature of Impact:</b>	Water course or lake			<b>Site Lot:</b>	
<b>Receiving Medium:</b>	WATER			<b>Site Conc:</b>	
<b>Receiving Env:</b>				<b>Northing:</b>	4825700.00
<b>MOE Response:</b>				<b>Easting:</b>	301900.00
<b>Dt MOE Arvl on Scn:</b>				<b>Site Geo Ref Accu:</b>	
<b>MOE Reported Dt:</b>	7/5/1994			<b>Site Map Datum:</b>	
<b>Dt Document Closed:</b>				<b>SAC Action Class:</b>	
<b>Incident Reason:</b>	POWER INTERRUPTION			<b>Source Type:</b>	
<b>Site Name:</b>					
<b>Site County/District:</b>					
<b>Site Geo Ref Meth:</b>					
<b>Incident Summary:</b>	O.C.W.A.-8 HR BYPASS TO LAKE,POWER SHUTDOWN BY HYDRO,CHLORINE INCREASED.				
<b>Contaminant Qty:</b>					

<a href="#">21</a>	13 of 220	ENE/0.0	80.1 / -0.78	ONTARIO CLEAN WATER AGENCY LAKEVIEW WPCP (MISSISSAUGA) 1300 LAKESHORE ROAD EAST MISSISSAUGA CITY ON L5E 1E9	SPL
<b>Ref No:</b>	102426			<b>Discharger Report:</b>	
<b>Site No:</b>				<b>Material Group:</b>	
<b>Incident Dt:</b>	7/7/1994			<b>Health/Env Conseq:</b>	
<b>Year:</b>				<b>Client Type:</b>	
<b>Incident Cause:</b>	CONTAINER OVERFLOW			<b>Sector Type:</b>	
<b>Incident Event:</b>				<b>Agency Involved:</b>	
<b>Contaminant Code:</b>				<b>Nearest Watercourse:</b>	
<b>Contaminant Name:</b>				<b>Site Address:</b>	
<b>Contaminant Limit 1:</b>				<b>Site District Office:</b>	
<b>Contam Limit Freq 1:</b>				<b>Site Postal Code:</b>	
<b>Contaminant UN No 1:</b>				<b>Site Region:</b>	
<b>Environment Impact:</b>	NOT ANTICIPATED			<b>Site Municipality:</b>	21102
<b>Nature of Impact:</b>	Soil contamination			<b>Site Lot:</b>	
<b>Receiving Medium:</b>	LAND			<b>Site Conc:</b>	
<b>Receiving Env:</b>				<b>Northing:</b>	4825700.00
<b>MOE Response:</b>				<b>Easting:</b>	301900.00
<b>Dt MOE Arvl on Scn:</b>				<b>Site Geo Ref Accu:</b>	
<b>MOE Reported Dt:</b>	7/7/1994			<b>Site Map Datum:</b>	
<b>Dt Document Closed:</b>				<b>SAC Action Class:</b>	
<b>Incident Reason:</b>	ERROR			<b>Source Type:</b>	
<b>Site Name:</b>					
<b>Site County/District:</b>					
<b>Site Geo Ref Meth:</b>					
<b>Incident Summary:</b>	OCWA LAKEVIEW WWTP- 150 L SEWAGE TO LAND, CONTAINED.				
<b>Contaminant Qty:</b>					

<a href="#">21</a>	14 of 220	ENE/0.0	80.1 / -0.78	ONTARIO CLEAN WATER AGENCY LAKEVIEW WPCP (MISSISSAUGA) 1300 LAKESHORE ROAD EAST MISSISSAUGA CITY ON L5E 1E9	SPL
<b>Ref No:</b>	105217			<b>Discharger Report:</b>	

Map Key	Number of Records	Direction/ Distance (m)	Elev/Diff (m)	Site	DB	
				<b>Site No:</b> <b>Incident Dt:</b> 9/15/1994 <b>Year:</b> <b>Incident Cause:</b> OTHER CONTAINER LEAK <b>Incident Event:</b> <b>Contaminant Code:</b> <b>Contaminant Name:</b> <b>Contaminant Limit 1:</b> <b>Contam Limit Freq 1:</b> <b>Contaminant UN No 1:</b> <b>Environment Impact:</b> NOT ANTICIPATED <b>Nature of Impact:</b> <b>Receiving Medium:</b> AIR <b>Receiving Env:</b> <b>MOE Response:</b> <b>Dt MOE Arvl on Scn:</b> <b>MOE Reported Dt:</b> 9/15/1994 <b>Dt Document Closed:</b> <b>Incident Reason:</b> EQUIPMENT FAILURE <b>Site Name:</b> <b>Site County/District:</b> <b>Site Geo Ref Meth:</b> <b>Incident Summary:</b> OCWA, LAKEVIEW WPCP- 2 L CHLORINE LIQUID VENTED TOATM, HOLE IN EVAPORATOR. <b>Contaminant Qty:</b>		
<a href="#">21</a>	15 of 220	ENE/0.0	80.1 / -0.78	<b>Material Group:</b> <b>Health/Env Conseq:</b> <b>Client Type:</b> <b>Sector Type:</b> <b>Agency Involved:</b> <b>Nearest Watercourse:</b> <b>Site Address:</b> <b>Site District Office:</b> <b>Site Postal Code:</b> <b>Site Region:</b>  <b>Site Municipality:</b> 21102 <b>Site Lot:</b> <b>Site Conc:</b> <b>Northing:</b> 4825700.00 <b>Easting:</b> 301900.00 <b>Site Geo Ref Accu:</b> <b>Site Map Datum:</b> <b>SAC Action Class:</b> <b>Source Type:</b>	SPL	
				<b>Ref No:</b> 113898 <b>Site No:</b> <b>Incident Dt:</b> 6/1/1995 <b>Year:</b> <b>Incident Cause:</b> VALVE/FITTING LEAK OR FAILURE <b>Incident Event:</b> <b>Contaminant Code:</b> <b>Contaminant Name:</b> <b>Contaminant Limit 1:</b> <b>Contam Limit Freq 1:</b> <b>Contaminant UN No 1:</b> <b>Environment Impact:</b> POSSIBLE <b>Nature of Impact:</b> Water course or lake <b>Receiving Medium:</b> WATER <b>Receiving Env:</b> <b>MOE Response:</b> <b>Dt MOE Arvl on Scn:</b> <b>MOE Reported Dt:</b> 6/1/1995 <b>Dt Document Closed:</b> <b>Incident Reason:</b> EQUIPMENT FAILURE <b>Site Name:</b> <b>Site County/District:</b> <b>Site Geo Ref Meth:</b> <b>Incident Summary:</b> OCWA LAKEVIEW WPCP - 900 L OF DIGESTOR SUPERNATE TO LAKE ONTARIO. <b>Contaminant Qty:</b>		
<a href="#">21</a>	16 of 220	ENE/0.0	80.1 / -0.78	<b>Discharger Report:</b> <b>Material Group:</b> <b>Health/Env Conseq:</b> <b>Client Type:</b> <b>Sector Type:</b> <b>Agency Involved:</b> <b>Nearest Watercourse:</b> <b>Site Address:</b> <b>Site District Office:</b> <b>Site Postal Code:</b> <b>Site Region:</b>  <b>Site Municipality:</b> 21102 <b>Site Lot:</b> <b>Site Conc:</b> <b>Northing:</b> 4825700.00 <b>Easting:</b> 301900.00 <b>Site Geo Ref Accu:</b> <b>Site Map Datum:</b> <b>SAC Action Class:</b> <b>Source Type:</b>	SPL	



Map Key	Number of Records	Direction/ Distance (m)	Elev/Diff (m)	Site	DB
<b>Ref No:</b>	119809			<b>Discharger Report:</b>	
<b>Site No:</b>				<b>Material Group:</b>	
<b>Incident Dt:</b>	10/19/1995			<b>Health/Env Conseq:</b>	
<b>Year:</b>				<b>Client Type:</b>	
<b>Incident Cause:</b>	CONTAINER OVERFLOW			<b>Sector Type:</b>	
<b>Incident Event:</b>				<b>Agency Involved:</b>	
<b>Contaminant Code:</b>				<b>Nearest Watercourse:</b>	
<b>Contaminant Name:</b>				<b>Site Address:</b>	
<b>Contaminant Limit 1:</b>				<b>Site District Office:</b>	
<b>Contam Limit Freq 1:</b>				<b>Site Postal Code:</b>	
<b>Contaminant UN No 1:</b>				<b>Site Region:</b>	
<b>Environment Impact:</b>	NOT ANTICIPATED			<b>Site Municipality:</b>	21102
<b>Nature of Impact:</b>				<b>Site Lot:</b>	
<b>Receiving Medium:</b>	LAND			<b>Site Conc:</b>	
<b>Receiving Env:</b>				<b>Northing:</b>	4825700.00
<b>MOE Response:</b>				<b>Easting:</b>	301900.00
<b>Dt MOE Arvl on Scn:</b>				<b>Site Geo Ref Accu:</b>	
<b>MOE Reported Dt:</b>	10/19/1995			<b>Site Map Datum:</b>	
<b>Dt Document Closed:</b>				<b>SAC Action Class:</b>	
<b>Incident Reason:</b>	ERROR			<b>Source Type:</b>	
<b>Site Name:</b>					
<b>Site County/District:</b>					
<b>Site Geo Ref Meth:</b>					
<b>Incident Summary:</b>	O.C.W.A.-4.8 M3 RAW SEWAGE SLUDGE TO PARKING LOT,TANK OVERFLOWED.				
<b>Contaminant Qty:</b>					

[21](#) 17 of 220 ENE/0.0 80.1 / -0.78 ONTARIO CLEAN WATER AGENCY LAKEVIEW WPCP (MISSISSAUGA) 1300 LAKESHORE ROAD EAST MISSISSAUGA CITY ON L5E 1E9 SPL

<b>Ref No:</b>	121942			<b>Discharger Report:</b>	
<b>Site No:</b>				<b>Material Group:</b>	
<b>Incident Dt:</b>	12/20/1995			<b>Health/Env Conseq:</b>	
<b>Year:</b>				<b>Client Type:</b>	
<b>Incident Cause:</b>	VALVE/FITTING LEAK OR FAILURE			<b>Sector Type:</b>	
<b>Incident Event:</b>				<b>Agency Involved:</b>	
<b>Contaminant Code:</b>				<b>Nearest Watercourse:</b>	
<b>Contaminant Name:</b>				<b>Site Address:</b>	
<b>Contaminant Limit 1:</b>				<b>Site District Office:</b>	
<b>Contam Limit Freq 1:</b>				<b>Site Postal Code:</b>	
<b>Contaminant UN No 1:</b>				<b>Site Region:</b>	
<b>Environment Impact:</b>	POSSIBLE			<b>Site Municipality:</b>	21102
<b>Nature of Impact:</b>	Water course or lake			<b>Site Lot:</b>	
<b>Receiving Medium:</b>	LAND			<b>Site Conc:</b>	
<b>Receiving Env:</b>				<b>Northing:</b>	4825700.00
<b>MOE Response:</b>				<b>Easting:</b>	301900.00
<b>Dt MOE Arvl on Scn:</b>				<b>Site Geo Ref Accu:</b>	
<b>MOE Reported Dt:</b>	12/20/1995			<b>Site Map Datum:</b>	
<b>Dt Document Closed:</b>				<b>SAC Action Class:</b>	
<b>Incident Reason:</b>	EQUIPMENT FAILURE			<b>Source Type:</b>	
<b>Site Name:</b>					
<b>Site County/District:</b>					
<b>Site Geo Ref Meth:</b>					
<b>Incident Summary:</b>	OCWA-LAKEVIEW-SEWAGE SLUDGE TO PARKING LOT &CBFROM TRUCK UNLOADING.				
<b>Contaminant Qty:</b>					

[21](#) 18 of 220 ENE/0.0 80.1 / -0.78 M.O.E.-LAKEVIEW W.P.C.P. 1300 LAKESHORE ROAD EAST NPCB

Map Key	Number of Records	Direction/ Distance (m)	Elev/Diff (m)	Site	DB
---------	-------------------	----------------------------	------------------	------	----

MISSISSAUGA ON L5E 1E9

Company Code: F1055  
 Industry:  
 Site Status:  
 Transaction Date: 1/29/1996  
 Inspection Date:

[21](#) 19 of 220 ENE/0.0 80.1 / -0.78 ONTARIO HYDRO LAKE ONTARIO LAKEVIEW TGS MISSISSAUGA CITY ON [SPL](#)

Ref No:	49107	Discharger Report:	
Site No:		Material Group:	
Incident Dt:	4/15/1991	Health/Env Conseq:	
Year:		Client Type:	
Incident Cause:	WASTEWATER DISCHARGE TO WATERCOURSE	Sector Type:	
Incident Event:		Agency Involved:	
Contaminant Code:		Nearest Watercourse:	
Contaminant Name:		Site Address:	
Contaminant Limit 1:		Site District Office:	
Contam Limit Freq 1:		Site Postal Code:	
Contaminant UN No 1:		Site Region:	
Environment Impact:	POSSIBLE	Site Municipality:	21102
Nature of Impact:	Water course or lake	Site Lot:	
Receiving Medium:	WATER	Site Conc:	
Receiving Env:		Northing:	4825100.00
MOE Response:		Easting:	617000.00
Dt MOE Arvl on Scn:		Site Geo Ref Accu:	
MOE Reported Dt:	4/15/1991	Site Map Datum:	
Dt Document Closed:		SAC Action Class:	
Incident Reason:	EQUIPMENT FAILURE	Source Type:	
Site Name:			
Site County/District:			
Site Geo Ref Meth:			
Incident Summary:	ONT.HYDRO LAKEVIEW TGS - 900 KG AMMONIUM NITRATE50% SOL'N INTO L.ONTARIO.		
Contaminant Qty:			

[21](#) 20 of 220 ENE/0.0 80.1 / -0.78 MINISTRY OF THE ENVIRONMENT LAKEVIEW WPCP (MISSISSAUGA) 1300 LAKESHORE ROAD EAST MISSISSAUGA CITY ON L5E 1E9 [SPL](#)

Ref No:	49198	Discharger Report:	
Site No:		Material Group:	
Incident Dt:	4/16/1991	Health/Env Conseq:	
Year:		Client Type:	
Incident Cause:	VALVE/FITTING LEAK OR FAILURE	Sector Type:	
Incident Event:		Agency Involved:	
Contaminant Code:		Nearest Watercourse:	
Contaminant Name:		Site Address:	
Contaminant Limit 1:		Site District Office:	
Contam Limit Freq 1:		Site Postal Code:	
Contaminant UN No 1:		Site Region:	
Environment Impact:	NOT ANTICIPATED	Site Municipality:	21102
Nature of Impact:		Site Lot:	
Receiving Medium:	LAND	Site Conc:	
Receiving Env:		Northing:	4825700.00
MOE Response:		Easting:	301900.00

Map Key	Number of Records	Direction/ Distance (m)	Elev/Diff (m)	Site	DB	
				<b>Dt MOE Arvl on Scn:</b> <b>MOE Reported Dt:</b> 4/16/1991 <b>Dt Document Closed:</b> <b>Incident Reason:</b> EQUIPMENT FAILURE <b>Site Name:</b> <b>Site County/District:</b> <b>Site Geo Ref Meth:</b> <b>Incident Summary:</b> LAKEVIEW STP(MOE) - 10 L OF FERRIC CHLORIDE TO GROUND DURING DELIVERY. <b>Contaminant Qty:</b>		
<a href="#">21</a>	21 of 220	ENE/0.0	80.1 / -0.78	<b>MINISTRY OF THE ENVIRONMENT</b> <b>LAKE ONTARIO LAKEVIEW WPCP</b> <b>(MISSISSAUGA) 1300 LAKESHORE ROAD EAST</b> <b>MISSISSAUGA CITY ON</b>	SPL	
				<b>Ref No:</b> 82142 <b>Site No:</b> <b>Incident Dt:</b> 2/24/1993 <b>Year:</b> <b>Incident Cause:</b> WASTEWATER DISCHARGE TO WATERCOURSE <b>Incident Event:</b> <b>Contaminant Code:</b> <b>Contaminant Name:</b> <b>Contaminant Limit 1:</b> <b>Contam Limit Freq 1:</b> <b>Contaminant UN No 1:</b> <b>Environment Impact:</b> POSSIBLE <b>Nature of Impact:</b> Water course or lake <b>Receiving Medium:</b> WATER <b>Receiving Env:</b> <b>MOE Response:</b> <b>Dt MOE Arvl on Scn:</b> <b>MOE Reported Dt:</b> 2/24/1993 <b>Dt Document Closed:</b> <b>Incident Reason:</b> EQUIPMENT FAILURE <b>Site Name:</b> <b>Site County/District:</b> <b>Site Geo Ref Meth:</b> <b>Incident Summary:</b> MOE(LAKEVIEW WPCP)- 3 HRSOF ACTIVATED SLUDGE OVER-FLOW TO LAKE ONTARIO. <b>Contaminant Qty:</b>		
				<b>Discharger Report:</b> <b>Material Group:</b> <b>Health/Env Conseq:</b> <b>Client Type:</b> <b>Sector Type:</b> <b>Agency Involved:</b> <b>Nearest Watercourse:</b> <b>Site Address:</b> <b>Site District Office:</b> <b>Site Postal Code:</b> <b>Site Region:</b> <b>Site Municipality:</b> 21102 <b>Site Lot:</b> <b>Site Conc:</b> <b>Northing:</b> 4825700.00 <b>Easting:</b> 301900.00 <b>Site Geo Ref Accu:</b> <b>Site Map Datum:</b> <b>SAC Action Class:</b> <b>Source Type:</b>		

<a href="#">21</a>	22 of 220	ENE/0.0	80.1 / -0.78	<b>MINISTRY OF THE ENVIRONMENT</b> <b>LAKE ONTARIO LAKEVIEW WPCP</b> <b>(MISSISSAUGA) 1300 LAKESHORE ROAD EAST</b> <b>MISSISSAUGA CITY ON</b>	SPL
				<b>Ref No:</b> 88950 <b>Site No:</b> <b>Incident Dt:</b> 7/26/1993 <b>Year:</b> <b>Incident Cause:</b> WASTEWATER DISCHARGE TO WATERCOURSE <b>Incident Event:</b> <b>Contaminant Code:</b> <b>Contaminant Name:</b> <b>Contaminant Limit 1:</b> <b>Contam Limit Freq 1:</b> <b>Contaminant UN No 1:</b> <b>Environment Impact:</b> POSSIBLE	
				<b>Discharger Report:</b> <b>Material Group:</b> <b>Health/Env Conseq:</b> <b>Client Type:</b> <b>Sector Type:</b> <b>Agency Involved:</b> <b>Nearest Watercourse:</b> <b>Site Address:</b> <b>Site District Office:</b> <b>Site Postal Code:</b> <b>Site Region:</b> <b>Site Municipality:</b> 21102	

Map Key	Number of Records	Direction/ Distance (m)	Elev/Diff (m)	Site	DB
<b>Nature of Impact:</b>	Water course or lake			<b>Site Lot:</b>	
<b>Receiving Medium:</b>	WATER			<b>Site Conc:</b>	
<b>Receiving Env:</b>				<b>Northing:</b>	4825700.00
<b>MOE Response:</b>				<b>Easting:</b>	301900.00
<b>Dt MOE Arvl on Scn:</b>				<b>Site Geo Ref Accu:</b>	
<b>MOE Reported Dt:</b>	7/26/1993			<b>Site Map Datum:</b>	
<b>Dt Document Closed:</b>				<b>SAC Action Class:</b>	
<b>Incident Reason:</b>	EQUIPMENT FAILURE			<b>Source Type:</b>	
<b>Site Name:</b>					
<b>Site County/District:</b>					
<b>Site Geo Ref Meth:</b>					
<b>Incident Summary:</b>	MOEE LAKEVIEW WPCP-1000L RAW SEWAGE BYPASS: PUMP FAILURE AT BEACH ST. STN.				
<b>Contaminant Qty:</b>					

<a href="#">21</a>	23 of 220	ENE/0.0	80.1 / -0.78	ONTARIO CLEAN WATER AGENCY LAKEVIEW WPCP (MISSISSAUGA) 1300 LAKESHORE ROAD EAST MISSISSAUGA CITY ON L5E 1E9	SPL
<b>Ref No:</b>	123756			<b>Discharger Report:</b>	
<b>Site No:</b>				<b>Material Group:</b>	
<b>Incident Dt:</b>	2/19/1996			<b>Health/Env Conseq:</b>	
<b>Year:</b>				<b>Client Type:</b>	
<b>Incident Cause:</b>	CONTAINER OVERFLOW			<b>Sector Type:</b>	
<b>Incident Event:</b>				<b>Agency Involved:</b>	WORKS
<b>Contaminant Code:</b>				<b>Nearest Watercourse:</b>	
<b>Contaminant Name:</b>				<b>Site Address:</b>	
<b>Contaminant Limit 1:</b>				<b>Site District Office:</b>	
<b>Contam Limit Freq 1:</b>				<b>Site Postal Code:</b>	
<b>Contaminant UN No 1:</b>				<b>Site Region:</b>	
<b>Environment Impact:</b>	NOT ANTICIPATED			<b>Site Municipality:</b>	21102
<b>Nature of Impact:</b>	Other			<b>Site Lot:</b>	
<b>Receiving Medium:</b>	LAND			<b>Site Conc:</b>	
<b>Receiving Env:</b>				<b>Northing:</b>	4825700.00
<b>MOE Response:</b>				<b>Easting:</b>	301900.00
<b>Dt MOE Arvl on Scn:</b>				<b>Site Geo Ref Accu:</b>	
<b>MOE Reported Dt:</b>	2/19/1996			<b>Site Map Datum:</b>	
<b>Dt Document Closed:</b>				<b>SAC Action Class:</b>	
<b>Incident Reason:</b>	EQUIPMENT FAILURE			<b>Source Type:</b>	
<b>Site Name:</b>					
<b>Site County/District:</b>					
<b>Site Geo Ref Meth:</b>					
<b>Incident Summary:</b>	OCWA LAKEVIEW WPCP-1000L RAW SLUDGE TO PARKING LOT& STORMSEWER: CLEANING UP				
<b>Contaminant Qty:</b>					

<a href="#">21</a>	24 of 220	ENE/0.0	80.1 / -0.78	ONTARIO CLEAN WATER AGENCY LAKE ONTARIO LAKEVIEW WPCP (MISSISSAUGA) 1300 LAKESHORE ROAD EAST MISSISSAUGA CITY ON	SPL
<b>Ref No:</b>	124012			<b>Discharger Report:</b>	
<b>Site No:</b>				<b>Material Group:</b>	
<b>Incident Dt:</b>	2/27/1996			<b>Health/Env Conseq:</b>	
<b>Year:</b>				<b>Client Type:</b>	
<b>Incident Cause:</b>	WASTEWATER DISCHARGE TO WATERCOURSE			<b>Sector Type:</b>	
<b>Incident Event:</b>				<b>Agency Involved:</b>	
<b>Contaminant Code:</b>				<b>Nearest Watercourse:</b>	
<b>Contaminant Name:</b>				<b>Site Address:</b>	
<b>Contaminant Limit 1:</b>				<b>Site District Office:</b>	
<b>Contam Limit Freq 1:</b>				<b>Site Postal Code:</b>	

Map Key	Number of Records	Direction/ Distance (m)	Elev/Diff (m)	Site	DB
<b>Contaminant UN No 1:</b>				<b>Site Region:</b>	
<b>Environment Impact:</b>	POSSIBLE			<b>Site Municipality:</b>	21102
<b>Nature of Impact:</b>	Water course or lake			<b>Site Lot:</b>	
<b>Receiving Medium:</b>	WATER			<b>Site Conc:</b>	
<b>Receiving Env:</b>				<b>Northing:</b>	4825700.00
<b>MOE Response:</b>				<b>Easting:</b>	301900.00
<b>Dt MOE Arvl on Scn:</b>				<b>Site Geo Ref Accu:</b>	
<b>MOE Reported Dt:</b>	2/27/1996			<b>Site Map Datum:</b>	
<b>Dt Document Closed:</b>				<b>SAC Action Class:</b>	
<b>Incident Reason:</b>	EQUIPMENT FAILURE			<b>Source Type:</b>	
<b>Site Name:</b>					
<b>Site County/District:</b>					
<b>Site Geo Ref Meth:</b>					
<b>Incident Summary:</b>	OCWA LAKEVIEW: 100 PPM SUSPENDED SOLIDS IN EFFL-UENT DUE TO BLOWERS DOWN.				
<b>Contaminant Qty:</b>					

<a href="#">21</a>	25 of 220	ENE/0.0	80.1 / -0.78	ONTARIO CLEAN WATER AGENCY LAKEVIEW WPCP (MISSISSAUGA) 1300 LAKESHORE ROAD EAST MISSISSAUGA CITY ON L5E 1E9	SPL
<b>Ref No:</b>	127041			<b>Discharger Report:</b>	
<b>Site No:</b>				<b>Material Group:</b>	
<b>Incident Dt:</b>	5/28/1996			<b>Health/Env Conseq:</b>	
<b>Year:</b>				<b>Client Type:</b>	
<b>Incident Cause:</b>	CONTAINER OVERFLOW			<b>Sector Type:</b>	
<b>Incident Event:</b>				<b>Agency Involved:</b>	
<b>Contaminant Code:</b>				<b>Nearest Watercourse:</b>	
<b>Contaminant Name:</b>				<b>Site Address:</b>	
<b>Contaminant Limit 1:</b>				<b>Site District Office:</b>	
<b>Contam Limit Freq 1:</b>				<b>Site Postal Code:</b>	
<b>Contaminant UN No 1:</b>				<b>Site Region:</b>	
<b>Environment Impact:</b>	NOT ANTICIPATED			<b>Site Municipality:</b>	21102
<b>Nature of Impact:</b>	Other			<b>Site Lot:</b>	
<b>Receiving Medium:</b>	LAND			<b>Site Conc:</b>	
<b>Receiving Env:</b>				<b>Northing:</b>	4825700.00
<b>MOE Response:</b>				<b>Easting:</b>	301900.00
<b>Dt MOE Arvl on Scn:</b>				<b>Site Geo Ref Accu:</b>	
<b>MOE Reported Dt:</b>	5/28/1996			<b>Site Map Datum:</b>	
<b>Dt Document Closed:</b>				<b>SAC Action Class:</b>	
<b>Incident Reason:</b>	EQUIPMENT FAILURE			<b>Source Type:</b>	
<b>Site Name:</b>					
<b>Site County/District:</b>					
<b>Site Geo Ref Meth:</b>					
<b>Incident Summary:</b>	OCWA:LAKEVIEW WPCP:180 L RAW SEWAGE TO ASPHALT :BLENDING TANK OVERFLOW				
<b>Contaminant Qty:</b>					

<a href="#">21</a>	26 of 220	ENE/0.0	80.1 / -0.78	ONTARIO CLEAN WATER AGENCY MELTON DRIVE LAKEVIEW WPCP (MISSISSAUGA) 1300 LAKESHORE ROAD EAST MISSISSAUGA CITY ON	SPL
<b>Ref No:</b>	127516			<b>Discharger Report:</b>	
<b>Site No:</b>				<b>Material Group:</b>	
<b>Incident Dt:</b>	6/6/1996			<b>Health/Env Conseq:</b>	
<b>Year:</b>				<b>Client Type:</b>	
<b>Incident Cause:</b>	PIPE/HOSE LEAK			<b>Sector Type:</b>	
<b>Incident Event:</b>				<b>Agency Involved:</b>	PEEL REGION, OCWA
<b>Contaminant Code:</b>				<b>Nearest Watercourse:</b>	
<b>Contaminant Name:</b>				<b>Site Address:</b>	

Map Key	Number of Records	Direction/ Distance (m)	Elev/Diff (m)	Site	DB
<b>Contaminant Limit 1:</b> <b>Contam Limit Freq 1:</b> <b>Contaminant UN No 1:</b> <b>Environment Impact:</b> POSSIBLE <b>Nature of Impact:</b> Water course or lake <b>Receiving Medium:</b> WATER <b>Receiving Env:</b> <b>MOE Response:</b> <b>Dt MOE Arvl on Scn:</b> <b>MOE Reported Dt:</b> 6/7/1996 <b>Dt Document Closed:</b> <b>Incident Reason:</b> UNKNOWN <b>Site Name:</b> <b>Site County/District:</b> <b>Site Geo Ref Meth:</b> <b>Incident Summary:</b> OCWA-SOUTH PEEL REGION 200 M3 CHLORINATED WATER LEAKED TO ROAD AND CREEK. <b>Contaminant Qty:</b>				<b>Site District Office:</b> <b>Site Postal Code:</b> <b>Site Region:</b>  <b>Site Municipality:</b> 21102 <b>Site Lot:</b> <b>Site Conc:</b> <b>Northing:</b> 4825700.00 <b>Easting:</b> 301900.00 <b>Site Geo Ref Accu:</b> <b>Site Map Datum:</b> <b>SAC Action Class:</b> <b>Source Type:</b>	

<a href="#">21</a>	27 of 220	ENE/0.0	80.1 / -0.78	<b>ONTARIO CLEAN WATER AGENCY</b> <b>LAKEVIEW WPCP (MISSISSAUGA) 1300</b> <b>LAKESHORE ROAD EAST</b> <b>MISSISSAUGA CITY ON L5E 1E9</b>	SPL
<b>Ref No:</b> 132815 <b>Site No:</b> <b>Incident Dt:</b> 10/8/1996 <b>Year:</b> <b>Incident Cause:</b> CONTAINER OVERFLOW <b>Incident Event:</b> <b>Contaminant Code:</b> <b>Contaminant Name:</b> <b>Contaminant Limit 1:</b> <b>Contam Limit Freq 1:</b> <b>Contaminant UN No 1:</b> <b>Environment Impact:</b> NOT ANTICIPATED <b>Nature of Impact:</b> Other <b>Receiving Medium:</b> LAND <b>Receiving Env:</b> <b>MOE Response:</b> <b>Dt MOE Arvl on Scn:</b> <b>MOE Reported Dt:</b> 10/8/1996 <b>Dt Document Closed:</b> <b>Incident Reason:</b> ERROR <b>Site Name:</b> <b>Site County/District:</b> <b>Site Geo Ref Meth:</b> <b>Incident Summary:</b> OCWA:LAKEVIEW WPCP: 5000 L RAW SEWAGE TO GROUND, TANK OVERFLOW,CLEANING. <b>Contaminant Qty:</b>				<b>Discharger Report:</b> <b>Material Group:</b> <b>Health/Env Conseq:</b> <b>Client Type:</b> <b>Sector Type:</b> <b>Agency Involved:</b> <b>Nearest Watercourse:</b> <b>Site Address:</b> <b>Site District Office:</b> <b>Site Postal Code:</b> <b>Site Region:</b>  <b>Site Municipality:</b> 21102 <b>Site Lot:</b> <b>Site Conc:</b> <b>Northing:</b> 4825700.00 <b>Easting:</b> 301900.00 <b>Site Geo Ref Accu:</b> <b>Site Map Datum:</b> <b>SAC Action Class:</b> <b>Source Type:</b>	

<a href="#">21</a>	28 of 220	ENE/0.0	80.1 / -0.78	<b>ONTARIO CLEAN WATER AGENCY</b> <b>1300 LAKESHORE AVE. W LAKEVIEW WPCP</b> <b>(MISSISSAUGA) 1300 LAKESHORE ROAD EAST</b> <b>MISSISSAUGA CITY ON L5E 1E9</b>	SPL
<b>Ref No:</b> 145196 <b>Site No:</b> <b>Incident Dt:</b> 8/16/1997 <b>Year:</b> <b>Incident Cause:</b> CONTAINER OVERFLOW <b>Incident Event:</b>				<b>Discharger Report:</b> <b>Material Group:</b> <b>Health/Env Conseq:</b> <b>Client Type:</b> <b>Sector Type:</b> <b>Agency Involved:</b>	

Map Key	Number of Records	Direction/ Distance (m)	Elev/Diff (m)	Site	DB
<b>Contaminant Code:</b> <b>Contaminant Name:</b> <b>Contaminant Limit 1:</b> <b>Contam Limit Freq 1:</b> <b>Contaminant UN No 1:</b>				<b>Nearest Watercourse:</b> <b>Site Address:</b> <b>Site District Office:</b> <b>Site Postal Code:</b> <b>Site Region:</b>	
<b>Environment Impact:</b> NOT ANTICIPATED <b>Nature of Impact:</b> <b>Receiving Medium:</b> LAND <b>Receiving Env:</b> <b>MOE Response:</b> <b>Dt MOE Arvl on Scn:</b> <b>MOE Reported Dt:</b> 8/16/1997 <b>Dt Document Closed:</b> <b>Incident Reason:</b> POWER INTERRUPTION <b>Site Name:</b> <b>Site County/District:</b> <b>Site Geo Ref Meth:</b> <b>Incident Summary:</b> OCWA LAKEVIEW WPCP - 120 L RAW SLUDGE TO LAND,CLEANING UP. <b>Contaminant Qty:</b>				<b>Site Municipality:</b> 21102 <b>Site Lot:</b> <b>Site Conc:</b> <b>Northing:</b> 4825700.00 <b>Easting:</b> 301900.00 <b>Site Geo Ref Accu:</b> <b>Site Map Datum:</b> <b>SAC Action Class:</b> <b>Source Type:</b>	

<a href="#">21</a>	29 of 220	ENE/0.0	80.1 / -0.78	<b>ONTARIO CLEAN WATER AGENCY</b> <b>LAKE ONTARIO FROM THE LORNE PARK WTP</b> <b>LAKEVIEW WPCP (MISSISSAUGA) 1300</b> <b>LAKESHORE ROAD EAST</b> <b>MISSISSAUGA CITY ON</b>	SPL
<b>Ref No:</b> 145425 <b>Site No:</b> <b>Incident Dt:</b> 8/19/1997 <b>Year:</b> <b>Incident Cause:</b> UNKNOWN <b>Incident Event:</b> <b>Contaminant Code:</b> <b>Contaminant Name:</b> <b>Contaminant Limit 1:</b> <b>Contam Limit Freq 1:</b> <b>Contaminant UN No 1:</b>				<b>Discharger Report:</b> <b>Material Group:</b> <b>Health/Env Conseq:</b> <b>Client Type:</b> <b>Sector Type:</b> <b>Agency Involved:</b> WORKS, MOEE <b>Nearest Watercourse:</b> <b>Site Address:</b> <b>Site District Office:</b> <b>Site Postal Code:</b> <b>Site Region:</b>	
<b>Environment Impact:</b> POSSIBLE <b>Nature of Impact:</b> Water course or lake <b>Receiving Medium:</b> WATER <b>Receiving Env:</b> <b>MOE Response:</b> <b>Dt MOE Arvl on Scn:</b> <b>MOE Reported Dt:</b> 8/20/1997 <b>Dt Document Closed:</b> <b>Incident Reason:</b> UNKNOWN <b>Site Name:</b> <b>Site County/District:</b> <b>Site Geo Ref Meth:</b> <b>Incident Summary:</b> O.C.W.A.: 9000 L OF SODIUM HYPOCHLORITE TO STORM SEWER AND LAKE. <b>Contaminant Qty:</b>				<b>Site Municipality:</b> 21102 <b>Site Lot:</b> <b>Site Conc:</b> <b>Northing:</b> 4825700.00 <b>Easting:</b> 301900.00 <b>Site Geo Ref Accu:</b> <b>Site Map Datum:</b> <b>SAC Action Class:</b> <b>Source Type:</b>	

<a href="#">21</a>	30 of 220	ENE/0.0	80.1 / -0.78	<b>ONTARIO CLEAN WATER AGENCY</b> <b>LAKEVIEW WPCP (MISSISSAUGA) 1300</b> <b>LAKESHORE ROAD EAST</b> <b>MISSISSAUGA CITY ON L5E 1E9</b>	SPL
<b>Ref No:</b> 159952 <b>Site No:</b> <b>Incident Dt:</b> 9/10/1998				<b>Discharger Report:</b> <b>Material Group:</b> <b>Health/Env Conseq:</b>	

Map Key	Number of Records	Direction/ Distance (m)	Elev/Diff (m)	Site	DB
<b>Year:</b>				<b>Client Type:</b>	
<b>Incident Cause:</b>	VALVE/FITTING LEAK OR FAILURE			<b>Sector Type:</b>	
<b>Incident Event:</b>				<b>Agency Involved:</b>	
<b>Contaminant Code:</b>				<b>Nearest Watercourse:</b>	
<b>Contaminant Name:</b>				<b>Site Address:</b>	
<b>Contaminant Limit 1:</b>				<b>Site District Office:</b>	
<b>Contam Limit Freq 1:</b>				<b>Site Postal Code:</b>	
<b>Contaminant UN No 1:</b>				<b>Site Region:</b>	
<b>Environment Impact:</b>	NOT ANTICIPATED			<b>Site Municipality:</b>	21102
<b>Nature of Impact:</b>	Soil contamination			<b>Site Lot:</b>	
<b>Receiving Medium:</b>	LAND			<b>Site Conc:</b>	
<b>Receiving Env:</b>				<b>Northing:</b>	4825700.00
<b>MOE Response:</b>				<b>Easting:</b>	301900.00
<b>Dt MOE Arvl on Scn:</b>				<b>Site Geo Ref Accu:</b>	
<b>MOE Reported Dt:</b>	9/10/1998			<b>Site Map Datum:</b>	
<b>Dt Document Closed:</b>				<b>SAC Action Class:</b>	
<b>Incident Reason:</b>	ERROR			<b>Source Type:</b>	
<b>Site Name:</b>					
<b>Site County/District:</b>					
<b>Site Geo Ref Meth:</b>					
<b>Incident Summary:</b>	OCWA LAKEVIEW WPCP - 90L RAW SLUDGE TO GRASS FIELD, WASHED DOWN.				
<b>Contaminant Qty:</b>					

<a href="#">21</a>	31 of 220	ENE/0.0	80.1 / -0.78	ONTARIO CLEAN WATER AGENCY LAKEVIEW WPCP (MISSISSAUGA) 1300 LAKESHORE ROAD EAST MISSISSAUGA CITY ON L5E 1E9	SPL
<b>Ref No:</b>	162440			<b>Discharger Report:</b>	
<b>Site No:</b>				<b>Material Group:</b>	
<b>Incident Dt:</b>	11/27/1998			<b>Health/Env Conseq:</b>	
<b>Year:</b>				<b>Client Type:</b>	
<b>Incident Cause:</b>	CONTAINER OVERFLOW			<b>Sector Type:</b>	
<b>Incident Event:</b>				<b>Agency Involved:</b>	
<b>Contaminant Code:</b>				<b>Nearest Watercourse:</b>	
<b>Contaminant Name:</b>				<b>Site Address:</b>	
<b>Contaminant Limit 1:</b>				<b>Site District Office:</b>	
<b>Contam Limit Freq 1:</b>				<b>Site Postal Code:</b>	
<b>Contaminant UN No 1:</b>				<b>Site Region:</b>	
<b>Environment Impact:</b>	POSSIBLE			<b>Site Municipality:</b>	21102
<b>Nature of Impact:</b>	Soil contamination			<b>Site Lot:</b>	
<b>Receiving Medium:</b>	LAND			<b>Site Conc:</b>	
<b>Receiving Env:</b>				<b>Northing:</b>	4825700.00
<b>MOE Response:</b>				<b>Easting:</b>	301900.00
<b>Dt MOE Arvl on Scn:</b>				<b>Site Geo Ref Accu:</b>	
<b>MOE Reported Dt:</b>	11/27/1998			<b>Site Map Datum:</b>	
<b>Dt Document Closed:</b>				<b>SAC Action Class:</b>	
<b>Incident Reason:</b>	EQUIPMENT FAILURE			<b>Source Type:</b>	
<b>Site Name:</b>					
<b>Site County/District:</b>					
<b>Site Geo Ref Meth:</b>					
<b>Incident Summary:</b>	OCWA LAKEVIEW WPCP- 250L SLUDGE TO GROUND AND TO STORM, CONTAINED.				
<b>Contaminant Qty:</b>					

<a href="#">21</a>	32 of 220	ENE/0.0	80.1 / -0.78	ONTARIO CLEAN WATER AGENCY LAKEVIEW WPCP (MISSISSAUGA) 1300 LAKESHORE ROAD EAST MISSISSAUGA CITY ON L5E 1E9	SPL
<b>Ref No:</b>	164331			<b>Discharger Report:</b>	



Map Key	Number of Records	Direction/ Distance (m)	Elev/Diff (m)	Site	DB
<b>Site No:</b> <b>Incident Dt:</b> 2/3/1999 <b>Year:</b> <b>Incident Cause:</b> CONTAINER OVERFLOW <b>Incident Event:</b> <b>Contaminant Code:</b> <b>Contaminant Name:</b> <b>Contaminant Limit 1:</b> <b>Contam Limit Freq 1:</b> <b>Contaminant UN No 1:</b> <b>Environment Impact:</b> NOT ANTICIPATED <b>Nature of Impact:</b> Water course or lake <b>Receiving Medium:</b> LAND <b>Receiving Env:</b> <b>MOE Response:</b> <b>Dt MOE Arvl on Scn:</b> <b>MOE Reported Dt:</b> 2/3/1999 <b>Dt Document Closed:</b> <b>Incident Reason:</b> EQUIPMENT FAILURE <b>Site Name:</b> <b>Site County/District:</b> <b>Site Geo Ref Meth:</b> <b>Incident Summary:</b> OCWA-LAKEVIEW WPCP 450L RAW SLUDGE TO LOT, CLEANING. <b>Contaminant Qty:</b>				<b>Material Group:</b> <b>Health/Env Conseq:</b> <b>Client Type:</b> <b>Sector Type:</b> <b>Agency Involved:</b> <b>Nearest Watercourse:</b> <b>Site Address:</b> <b>Site District Office:</b> <b>Site Postal Code:</b> <b>Site Region:</b>  <b>Site Municipality:</b> 21102 <b>Site Lot:</b> <b>Site Conc:</b> <b>Northing:</b> 4825700.00 <b>Easting:</b> 301900.00 <b>Site Geo Ref Accu:</b> <b>Site Map Datum:</b> <b>SAC Action Class:</b> <b>Source Type:</b>	

<a href="#">21</a>	33 of 220	ENE/0.0	80.1 / -0.78	ONTARIO CLEAN WATER AGENCY (OCWA) 1300 LAKESHORE RD.E., WPCP MISSISSAUGA CITY ON L5E 1E9	CA
--------------------	-----------	---------	--------------	--	----

**Certificate #:** 3-1270-99-  
**Application Year:** 99  
**Issue Date:** 11/9/1999  
**Approval Type:** Municipal sewage  
**Status:** Approved  
**Application Type:**  
**Client Name:**  
**Client Address:**  
**Client City:**  
**Client Postal Code:**  
**Project Description:**  
**Contaminants:**  
**Emission Control:**

<a href="#">21</a>	34 of 220	ENE/0.0	80.1 / -0.78	ONTARIO CLEAN WATER AGENCY 1300 LAKESHORE ROAD EAST LAKESHORE ROAD EAST MISSISSAUGA ON L5E 1E9	NPCB
--------------------	-----------	---------	--------------	---	------

**Company Code:** F0962  
**Industry:**  
**Site Status:**  
**Transaction Date:**  
**Inspection Date:**

**--Details--**  
**Label:**  
**Serial No.:**  
**PCB Type/Code:**  
**Location:**  
**Item/State:**

Map Key	Number of Records	Direction/ Distance (m)	Elev/Diff (m)	Site	DB
<b>No. of Items:</b> <b>Manufacturer:</b> <b>Status:</b> In-Storage <b>Contents:</b>					
<a href="#">21</a>	35 of 220	ENE/0.0	80.1 / -0.78	ONTARIO CLEAN WATER AGENCY LAKE ONTARIO LAKEVIEW WTP (SOUTH PEEL WATER SUPPLY) MISSISSAUGA ON MISSISSAUGA ON	SPL
<b>Ref No:</b> 185711 <b>Site No:</b> <b>Incident Dt:</b> 8/30/2000 <b>Year:</b> <b>Incident Cause:</b> OTHER CAUSE (N.O.S.) <b>Incident Event:</b> <b>Contaminant Code:</b> <b>Contaminant Name:</b> <b>Contaminant Limit 1:</b> <b>Contam Limit Freq 1:</b> <b>Contaminant UN No 1:</b> <b>Environment Impact:</b> POSSIBLE <b>Nature of Impact:</b> Water course or lake <b>Receiving Medium:</b> WATER <b>Receiving Env:</b> <b>MOE Response:</b> <b>Dt MOE Arvl on Scn:</b> <b>MOE Reported Dt:</b> 8/30/2000 <b>Dt Document Closed:</b> <b>Incident Reason:</b> OTHER <b>Site Name:</b> <b>Site County/District:</b> <b>Site Geo Ref Meth:</b> <b>Incident Summary:</b> OCWA LAKEVIEW WTP: HIGH TURBIDITY FILTER BACKWASH SUPERNATANT TO LAKE ONT. <b>Contaminant Qty:</b>					
<b>Discharger Report:</b> <b>Material Group:</b> <b>Health/Env Conseq:</b> <b>Client Type:</b> <b>Sector Type:</b> <b>Agency Involved:</b> <b>Nearest Watercourse:</b> <b>Site Address:</b> <b>Site District Office:</b> <b>Site Postal Code:</b> <b>Site Region:</b>  <b>Site Municipality:</b> 21102 <b>Site Lot:</b> <b>Site Conc:</b> <b>Northing:</b> <b>Easting:</b> <b>Site Geo Ref Accu:</b> <b>Site Map Datum:</b> <b>SAC Action Class:</b> <b>Source Type:</b>					

<a href="#">21</a>	36 of 220	ENE/0.0	80.1 / -0.78	LAKEVIEW W.P.C.P. 1300 LAKESHORE ROAD EAST NOT AVAILABLE MISSISSAUGA ON L5E1E9	NPRI
<b>NPRI ID:</b> 3803 <b>Other ID:</b> <b>No Other ID:</b> <b>Track ID:</b> 10210 <b>Report ID:</b> <b>Report Type:</b> NPRI <b>Rpt Type ID:</b> 1 <b>Report Year:</b> 1993 <b>Not-Current Rpt?:</b> No <b>Yr of Last Filed Rpt:</b> 2014 <b>Fac ID:</b> 46546 <b>Fac Name:</b> NOT AVAILABLE <b>Fac Address1:</b> 1300 LAKESHORE ROAD EAST <b>Fac Address2:</b> NOT AVAILABLE <b>Fac Postal Zip:</b> L5E1E9 <b>Facility Lat:</b> 43.5784 <b>Facility Long:</b> -79.5476 <b>DLS (Last Filed Rpt):</b> <b>Facility DLS:</b> <b>Datum:</b> 1983					
<b>Org ID:</b> 15144 <b>Submit Date:</b> <b>Last Modified:</b> 5/29/2015 3:28:24 PM <b>Contact ID:</b> <b>Cont Type:</b> <b>Contact Title:</b> <b>Cont First Name:</b> <b>Cont Last Name:</b> <b>Contact Position:</b> <b>Contact Fax:</b> <b>Contact Ph.:</b> <b>Cont Area Code:</b> <b>Contact Tel.:</b> <b>Contact Ext.:</b> <b>Cont Fax Area Cde:</b> <b>Contact Fax:</b> <b>Contact Email:</b> <b>Latitude:</b> 43.5784 <b>Longitude:</b> -79.5476 <b>UTM Zone:</b>					

Map Key	Number of Records	Direction/ Distance (m)	Elev/Diff (m)	Site	DB
<b>Facility Cmnts:</b> <b>URL:</b> <b>No of Empl.:</b> <b>Parent Co.:</b> <b>No Parent Co.:</b> <b>Pollut Prev Cmnts:</b> <b>Stacks:</b> <b>No of Stacks:</b> <b>Canadian SIC Code (2 digit):</b> <b>Canadian SIC Code:</b> <b>SIC Code Description:</b> <b>American SIC Code:</b> <b>NAICS Code (2 digit):</b> <b>NAICS 2 Description:</b> <b>NAICS Code (4 digit):</b> <b>NAICS 4 Description:</b> <b>NAICS Code (6 digit):</b> <b>NAICS 6 Description:</b>				<b>UTM Northing:</b> <b>UTM Easting:</b> <b>Waste Streams:</b> <b>No Streams:</b> <b>Waste Off Sites:</b> <b>No Off Sites:</b> <b>Shutdown:</b> <b>No of Shutdown:</b>	
		56		Administrative and support, waste management and remediation services	
		5622		Waste treatment and disposal	
		562210		Waste treatment and disposal	
<b><u>Substance Release Report</u></b>					
<b>Category Type ID:</b>		7			
<b>Category Type Desc:</b>		Direct Discharges			
<b>Category Type Desc (fr):</b>		Évacuation directes			
<b>Grouping:</b>		Total Water			
<b>Trans Code:</b>		WatD			
<b>Chem:</b>					
<b>Chem (fr):</b>					
<b>Quantity:</b>		174.408			
<b>Unit:</b>		tonnes			
<b>Basis of Estimate Cd:</b>		M			
<b>Basis of Estimate Desc:</b>		M- Monitoring or Direct Measurement - In use from 1994 to 2002			
<u>21</u>	37 of 220	ENE/0.0	80.1 / -0.78	LAKEVIEW W.P.C.P. 1300 LAKESHORE ROAD EAST NOT AVAILABLE MISSISSAUGA ON L5E1E9	NPRI
<b>NPRI ID:</b>		3803		<b>Org ID:</b> 15144	
<b>Other ID:</b>		TRUE		<b>Submit Date:</b>	
<b>No Other ID:</b>		2		<b>Last Modified:</b> 5/29/2015 3:28:24 PM	
<b>Track ID:</b>		10211		<b>Contact ID:</b>	
<b>Report ID:</b>				<b>Cont Type:</b>	
<b>Report Type:</b>		NPRI		<b>Contact Title:</b>	
<b>Rpt Type ID:</b>		1		<b>Cont First Name:</b>	
<b>Report Year:</b>		1994		<b>Cont Last Name:</b>	
<b>Not-Current Rpt?:</b>		No		<b>Contact Position:</b>	
<b>Yr of Last Filed Rpt:</b>		2014		<b>Contact Fax:</b>	
<b>Fac ID:</b>		46546		<b>Contact Ph.:</b>	
<b>Fac Name:</b>		NOT AVAILABLE		<b>Cont Area Code:</b>	
<b>Fac Address1:</b>		1300 LAKESHORE ROAD EAST		<b>Contact Tel.:</b>	
<b>Fac Address2:</b>		NOT AVAILABLE		<b>Contact Ext.:</b>	
<b>Fac Postal Zip:</b>		L5E1E9		<b>Cont Fax Area Cde:</b>	
<b>Facility Lat:</b>		43.5784		<b>Contact Fax:</b>	
<b>Facility Long:</b>		-79.5476		<b>Contact Email:</b>	
<b>DLS (Last Filed Rpt):</b>				<b>Latitude:</b> 43.5784	
<b>Facility DLS:</b>				<b>Longitude:</b> -79.5476	
<b>Datum:</b>		1983		<b>UTM Zone:</b> 17	
<b>Facility Cmnts:</b>		FALSE		<b>UTM Northing:</b> 4826500	
<b>URL:</b>				<b>UTM Easting:</b> 617300	
<b>No of Empl.:</b>		128		<b>Waste Streams:</b> FALSE	
<b>Parent Co.:</b>		TRUE		<b>No Streams:</b> 0	
<b>No Parent Co.:</b>		1		<b>Waste Off Sites:</b> FALSE	
<b>Pollut Prev Cmnts:</b>				<b>No Off Sites:</b> 0	

Map Key	Number of Records	Direction/ Distance (m)	Elev/Diff (m)	Site	DB
<b>Stacks:</b> <b>No of Stacks:</b> <b>Canadian SIC Code (2 digit):</b> <b>Canadian SIC Code:</b> <b>SIC Code Description:</b> <b>American SIC Code:</b> <b>NAICS Code (2 digit):</b> <b>NAICS 2 Description:</b> <b>NAICS Code (4 digit):</b> <b>NAICS 4 Description:</b> <b>NAICS Code (6 digit):</b> <b>NAICS 6 Description:</b>				<b>Shutdown:</b> <b>No of Shutdown:</b>	
		56		Administrative and support, waste management and remediation services	
			5622	Waste treatment and disposal	
			562210	Waste treatment and disposal	
<b>Substance Release Report</b>					
		13		All Media	
				Rejets à tous les médias	
				Total All Media<1t	
				Nitric acid	
				Acide nitrique	
				0	
				tonnes	
				M	
				M- Monitoring or Direct Measurement - In use from 1994 to 2002	

21	38 of 220	ENE/0.0	80.1 / -0.78	LAKEVIEW W.P.C.P. 1300 LAKESHORE ROAD EAST NOT AVAILABLE MISSISSAUGA ON L5E1E9	NPRI
<b>NPRI ID:</b>	3803			<b>Org ID:</b>	15144
<b>Other ID:</b>	Y			<b>Submit Date:</b>	9/26/2001
<b>No Other ID:</b>	3			<b>Last Modified:</b>	5/29/2015 3:28:24 PM
<b>Track ID:</b>	10208			<b>Contact ID:</b>	87050
<b>Report ID:</b>				<b>Cont Type:</b>	MED
<b>Report Type:</b>	NPRI			<b>Contact Title:</b>	
<b>Rpt Type ID:</b>	1			<b>Cont First Name:</b>	GARY
<b>Report Year:</b>	1995			<b>Cont Last Name:</b>	BOOTH
<b>Not-Current Rpt?:</b>	No			<b>Contact Position:</b>	NOT AVAILABLE
<b>Yr of Last Filed Rpt:</b>	2014			<b>Contact Fax:</b>	9052745906
<b>Fac ID:</b>	46546			<b>Contact Ph.:</b>	9052741223
<b>Fac Name:</b>	NOT AVAILABLE			<b>Cont Area Code:</b>	905
<b>Fac Address1:</b>	1300 LAKESHORE ROAD EAST			<b>Contact Tel.:</b>	52741223
<b>Fac Address2:</b>	NOT AVAILABLE			<b>Contact Ext.:</b>	103
<b>Fac Postal Zip:</b>	L5E1E9			<b>Cont Fax Area Cde:</b>	905
<b>Facility Lat:</b>	43.5784			<b>Contact Fax:</b>	52745906
<b>Facility Long:</b>	-79.5476			<b>Contact Email:</b>	NOT AVAILABLE
<b>DLS (Last Filed Rpt):</b>				<b>Latitude:</b>	43.5784
<b>Facility DLS:</b>				<b>Longitude:</b>	-79.5476
<b>Datum:</b>	1983			<b>UTM Zone:</b>	17
<b>Facility Cmnts:</b>	FALSE			<b>UTM Northing:</b>	4826500
<b>URL:</b>				<b>UTM Easting:</b>	617300
<b>No of Empl.:</b>	73			<b>Waste Streams:</b>	FALSE
<b>Parent Co.:</b>	Y			<b>No Streams:</b>	0
<b>No Parent Co.:</b>	1			<b>Waste Off Sites:</b>	FALSE
<b>Pollut Prev Cmnts:</b>	FALSE			<b>No Off Sites:</b>	0
<b>Stacks:</b>				<b>Shutdown:</b>	
<b>No of Stacks:</b>				<b>No of Shutdown:</b>	
<b>Canadian SIC Code (2 digit):</b>					
<b>Canadian SIC Code:</b>					
<b>SIC Code Description:</b>					
<b>American SIC Code:</b>					

Map Key	Number of Records	Direction/ Distance (m)	Elev/Diff (m)	Site	DB
<b>NAICS Code (2 digit):</b>		56			
<b>NAICS 2 Description:</b>		Administrative and support, waste management and remediation services			
<b>NAICS Code (4 digit):</b>		5622			
<b>NAICS 4 Description:</b>		Waste treatment and disposal			
<b>NAICS Code (6 digit):</b>		562210			
<b>NAICS 6 Description:</b>		Waste treatment and disposal			

<a href="#">21</a>	39 of 220	ENE/0.0	80.1 / -0.78	ONTARIO CLEAN WATER AGENCY 1300 LAKESHORE ROAD EAST NOT AVAILABLE MISSISSAUGA ON L5E1E9	NPRI
<b>NPRI ID:</b>	3803			<b>Org ID:</b>	60622
<b>Other ID:</b>	Y			<b>Submit Date:</b>	7/8/1997
<b>No Other ID:</b>	3			<b>Last Modified:</b>	5/29/2015 3:28:24 PM
<b>Track ID:</b>	10207			<b>Contact ID:</b>	87057
<b>Report ID:</b>				<b>Cont Type:</b>	MED
<b>Report Type:</b>	NPRI			<b>Contact Title:</b>	
<b>Rpt Type ID:</b>	1			<b>Cont First Name:</b>	GARY
<b>Report Year:</b>	1996			<b>Cont Last Name:</b>	BOOTH
<b>Not-Current Rpt?:</b>	No			<b>Contact Position:</b>	OPERATIONS MANAGER
<b>Yr of Last Filed Rpt:</b>	2014			<b>Contact Fax:</b>	9052745906
<b>Fac ID:</b>	46550			<b>Contact Ph.:</b>	9052741223
<b>Fac Name:</b>	LAKEVIEW W.P.C.P.			<b>Cont Area Code:</b>	905
<b>Fac Address1:</b>	1300 LAKESHORE ROAD EAST			<b>Contact Tel.:</b>	52741223
<b>Fac Address2:</b>	NOT AVAILABLE			<b>Contact Ext.:</b>	103
<b>Fac Postal Zip:</b>	L5E1E9			<b>Cont Fax Area Cde:</b>	905
<b>Facility Lat:</b>	43.5784			<b>Contact Fax:</b>	52745906
<b>Facility Long:</b>	-79.5476			<b>Contact Email:</b>	NOT AVAILABLE
<b>DLS (Last Filed Rpt):</b>				<b>Latitude:</b>	43.5784
<b>Facility DLS:</b>				<b>Longitude:</b>	-79.5476
<b>Datum:</b>	1983			<b>UTM Zone:</b>	17
<b>Facility Cmnts:</b>	FALSE			<b>UTM Northing:</b>	4826500
<b>URL:</b>				<b>UTM Easting:</b>	617300
<b>No of Empl.:</b>	73			<b>Waste Streams:</b>	FALSE
<b>Parent Co.:</b>	Y			<b>No Streams:</b>	0
<b>No Parent Co.:</b>	1			<b>Waste Off Sites:</b>	FALSE
<b>Pollut Prev Cmnts:</b>	FALSE			<b>No Off Sites:</b>	0
<b>Stacks:</b>				<b>Shutdown:</b>	
<b>No of Stacks:</b>				<b>No of Shutdown:</b>	
<b>Canadian SIC Code (2 digit):</b>					
<b>Canadian SIC Code:</b>					
<b>SIC Code Description:</b>					
<b>American SIC Code:</b>					
<b>NAICS Code (2 digit):</b>		56			
<b>NAICS 2 Description:</b>		Administrative and support, waste management and remediation services			
<b>NAICS Code (4 digit):</b>		5622			
<b>NAICS 4 Description:</b>		Waste treatment and disposal			
<b>NAICS Code (6 digit):</b>		562210			
<b>NAICS 6 Description:</b>		Waste treatment and disposal			

<a href="#">21</a>	40 of 220	ENE/0.0	80.1 / -0.78	ONTARIO CLEAN WATER AGENCY 1300 LAKESHORE ROAD EAST NOT AVAILABLE MISSISSAUGA ON L5E1E9	NPRI
<b>NPRI ID:</b>	3803			<b>Org ID:</b>	60622
<b>Other ID:</b>	Y			<b>Submit Date:</b>	8/26/1998
<b>No Other ID:</b>	3			<b>Last Modified:</b>	5/29/2015 3:28:24 PM
<b>Track ID:</b>	10206			<b>Contact ID:</b>	87057
<b>Report ID:</b>				<b>Cont Type:</b>	MED
<b>Report Type:</b>	NPRI			<b>Contact Title:</b>	
<b>Rpt Type ID:</b>	1			<b>Cont First Name:</b>	GARY
<b>Report Year:</b>	1997			<b>Cont Last Name:</b>	BOOTH

Map Key	Number of Records	Direction/ Distance (m)	Elev/Diff (m)	Site	DB
<b>Not-Current Rpt?:</b>	No			<b>Contact Position:</b>	OPERATIONS MANAGER
<b>Yr of Last Filed Rpt:</b>	2014			<b>Contact Fax:</b>	9052745906
<b>Fac ID:</b>	46550			<b>Contact Ph.:</b>	9052741223
<b>Fac Name:</b>	LAKEVIEW W.P.C.P.			<b>Cont Area Code:</b>	905
<b>Fac Address1:</b>	1300 LAKESHORE ROAD EAST			<b>Contact Tel.:</b>	52741223
<b>Fac Address2:</b>	NOT AVAILABLE			<b>Contact Ext.:</b>	103
<b>Fac Postal Zip:</b>	L5E1E9			<b>Cont Fax Area Cde:</b>	905
<b>Facility Lat:</b>	43.5784			<b>Contact Fax:</b>	52745906
<b>Facility Long:</b>	-79.5476			<b>Contact Email:</b>	NOT AVAILABLE
<b>DLS (Last Filed Rpt):</b>				<b>Latitude:</b>	43.5784
<b>Facility DLS:</b>				<b>Longitude:</b>	-79.5476
<b>Datum:</b>	1983			<b>UTM Zone:</b>	17
<b>Facility Cmnts:</b>	FALSE			<b>UTM Northing:</b>	4826500
<b>URL:</b>				<b>UTM Easting:</b>	617300
<b>No of Empl.:</b>	73			<b>Waste Streams:</b>	FALSE
<b>Parent Co.:</b>	Y			<b>No Streams:</b>	0
<b>No Parent Co.:</b>	1			<b>Waste Off Sites:</b>	FALSE
<b>Pollut Prev Cmnts:</b>	FALSE			<b>No Off Sites:</b>	0
<b>Stacks:</b>				<b>Shutdown:</b>	
<b>No of Stacks:</b>				<b>No of Shutdown:</b>	
<b>Canadian SIC Code (2 digit):</b>					
<b>Canadian SIC Code:</b>					
<b>SIC Code Description:</b>					
<b>American SIC Code:</b>					
<b>NAICS Code (2 digit):</b>	56				
<b>NAICS 2 Description:</b>	Administrative and support, waste management and remediation services				
<b>NAICS Code (4 digit):</b>	5622				
<b>NAICS 4 Description:</b>	Waste treatment and disposal				
<b>NAICS Code (6 digit):</b>	562210				
<b>NAICS 6 Description:</b>	Waste treatment and disposal				

<a href="#">21</a>	41 of 220	ENE/0.0	80.1 / -0.78	<b>ONTARIO CLEAN WATER AGENCY</b> 1300 LAKESHORE ROAD EAST NOT AVAILABLE MISSISSAUGA ON L5E1E9	<b>NPRI</b>
<b>NPRI ID:</b>	3803			<b>Org ID:</b>	60622
<b>Other ID:</b>	Y			<b>Submit Date:</b>	5/31/2000
<b>No Other ID:</b>	3			<b>Last Modified:</b>	5/29/2015 3:28:24 PM
<b>Track ID:</b>	10205			<b>Contact ID:</b>	87059
<b>Report ID:</b>				<b>Cont Type:</b>	MED
<b>Report Type:</b>	NPRI			<b>Contact Title:</b>	
<b>Rpt Type ID:</b>	1			<b>Cont First Name:</b>	GARY
<b>Report Year:</b>	1998			<b>Cont Last Name:</b>	BOOTH
<b>Not-Current Rpt?:</b>	No			<b>Contact Position:</b>	OPERATIONS MANAGER
<b>Yr of Last Filed Rpt:</b>	2014			<b>Contact Fax:</b>	9052745906
<b>Fac ID:</b>	46550			<b>Contact Ph.:</b>	9052741223
<b>Fac Name:</b>	LAKEVIEW W.P.C.P.			<b>Cont Area Code:</b>	905
<b>Fac Address1:</b>	1300 LAKESHORE ROAD EAST			<b>Contact Tel.:</b>	52741223
<b>Fac Address2:</b>	NOT AVAILABLE			<b>Contact Ext.:</b>	103
<b>Fac Postal Zip:</b>	L5E1E9			<b>Cont Fax Area Cde:</b>	905
<b>Facility Lat:</b>	43.5784			<b>Contact Fax:</b>	52745906
<b>Facility Long:</b>	-79.5476			<b>Contact Email:</b>	GBOOTH@OCWA
<b>DLS (Last Filed Rpt):</b>				<b>Latitude:</b>	43.5784
<b>Facility DLS:</b>				<b>Longitude:</b>	-79.5476
<b>Datum:</b>	1983			<b>UTM Zone:</b>	17
<b>Facility Cmnts:</b>	False			<b>UTM Northing:</b>	4826500
<b>URL:</b>				<b>UTM Easting:</b>	617300
<b>No of Empl.:</b>	73			<b>Waste Streams:</b>	False
<b>Parent Co.:</b>	Y			<b>No Streams:</b>	0
<b>No Parent Co.:</b>	1			<b>Waste Off Sites:</b>	False
<b>Pollut Prev Cmnts:</b>	False			<b>No Off Sites:</b>	0
<b>Stacks:</b>				<b>Shutdown:</b>	
<b>No of Stacks:</b>				<b>No of Shutdown:</b>	
<b>Canadian SIC Code (2 digit):</b>					

Map Key	Number of Records	Direction/ Distance (m)	Elev/Diff (m)	Site	DB
<b>Canadian SIC Code:</b> <b>SIC Code Description:</b> <b>American SIC Code:</b> <b>NAICS Code (2 digit):</b> 56 <b>NAICS 2 Description:</b> Administrative and support, waste management and remediation services <b>NAICS Code (4 digit):</b> 5622 <b>NAICS 4 Description:</b> Waste treatment and disposal <b>NAICS Code (6 digit):</b> 562210 <b>NAICS 6 Description:</b> Waste treatment and disposal					
<a href="#">21</a>	42 of 220	ENE/0.0	80.1 / -0.78	ONTARIO CLEAN WATER AGENCY 1300 LAKESHORE ROAD EAST NOT AVAILABLE MISSISSAUGA ON L5E1E9	NPRI
<b>NPRI ID:</b> 3803 <b>Other ID:</b> Y <b>No Other ID:</b> 3 <b>Track ID:</b> 10204 <b>Report ID:</b> <b>Report Type:</b> NPRI <b>Rpt Type ID:</b> 1 <b>Report Year:</b> 1999 <b>Not-Current Rpt?:</b> No <b>Yr of Last Filed Rpt:</b> 2014 <b>Fac ID:</b> 46550 <b>Fac Name:</b> LAKEVIEW W.P.C.P. <b>Fac Address1:</b> 1300 LAKESHORE ROAD EAST <b>Fac Address2:</b> NOT AVAILABLE <b>Fac Postal Zip:</b> L5E1E9 <b>Facility Lat:</b> 43.5784 <b>Facility Long:</b> -79.5476 <b>DLS (Last Filed Rpt):</b> <b>Facility DLS:</b> <b>Datum:</b> 1983 <b>Facility Cmnts:</b> False <b>URL:</b> <b>No of Empl.:</b> 46 <b>Parent Co.:</b> Y <b>No Parent Co.:</b> 1 <b>Pollut Prev Cmnts:</b> False <b>Stacks:</b> <b>No of Stacks:</b> <b>Canadian SIC Code (2 digit):</b> <b>Canadian SIC Code:</b> <b>SIC Code Description:</b> <b>American SIC Code:</b> <b>NAICS Code (2 digit):</b> 56 <b>NAICS 2 Description:</b> Administrative and support, waste management and remediation services <b>NAICS Code (4 digit):</b> 5622 <b>NAICS 4 Description:</b> Waste treatment and disposal <b>NAICS Code (6 digit):</b> 562210 <b>NAICS 6 Description:</b> Waste treatment and disposal					
<b>Org ID:</b> 60622 <b>Submit Date:</b> 5/8/2000 <b>Last Modified:</b> 5/29/2015 3:28:24 PM <b>Contact ID:</b> 87059 <b>Cont Type:</b> MED <b>Contact Title:</b> <b>Cont First Name:</b> GARY <b>Cont Last Name:</b> BOOTH <b>Contact Position:</b> OPERATIONS MANAGER <b>Contact Fax:</b> 9052745906 <b>Contact Ph.:</b> 9052741223 <b>Cont Area Code:</b> 905 <b>Contact Tel.:</b> 52741223 <b>Contact Ext.:</b> 103 <b>Cont Fax Area Cde:</b> 905 <b>Contact Fax:</b> 52745906 <b>Contact Email:</b> GBOOTH@OCWA <b>Latitude:</b> 43.5784 <b>Longitude:</b> -79.5476 <b>UTM Zone:</b> 17 <b>UTM Northing:</b> 4826500 <b>UTM Easting:</b> 617300 <b>Waste Streams:</b> No <b>No Streams:</b> 0 <b>Waste Off Sites:</b> No <b>No Off Sites:</b> 0 <b>Shutdown:</b> <b>No of Shutdown:</b>					

<a href="#">21</a>	43 of 220	ENE/0.0	80.1 / -0.78	ONTARIO CLEAN WATER AGENCY LAKE ONTARIO 1300 LAKESHORE RD E LAKEVIEW WPCP (MISSISSAUGA) 1300 LAKESHORE ROAD EAST MISSISSAUGA CITY ON L5E 1E9	SPL
<b>Ref No:</b> 197764 <b>Site No:</b> <b>Incident Dt:</b> 4/6/2001 <b>Year:</b> <b>Discharger Report:</b> <b>Material Group:</b> <b>Health/Env Conseq:</b> <b>Client Type:</b>					

Map Key	Number of Records	Direction/ Distance (m)	Elev/Diff (m)	Site	DB
<b>Incident Cause:</b>	WASTEWATER DISCHARGE TO WATERCOURSE			<b>Sector Type:</b>	
<b>Incident Event:</b>				<b>Agency Involved:</b>	
<b>Contaminant Code:</b>				<b>Nearest Watercourse:</b>	
<b>Contaminant Name:</b>				<b>Site Address:</b>	
<b>Contaminant Limit 1:</b>				<b>Site District Office:</b>	
<b>Contam Limit Freq 1:</b>				<b>Site Postal Code:</b>	
<b>Contaminant UN No 1:</b>				<b>Site Region:</b>	
<b>Environment Impact:</b>	Possible			<b>Site Municipality:</b>	21102
<b>Nature of Impact:</b>	Water course or lake			<b>Site Lot:</b>	
<b>Receiving Medium:</b>	Water			<b>Site Conc:</b>	
<b>Receiving Env:</b>				<b>Northing:</b>	4825700
<b>MOE Response:</b>				<b>Easting:</b>	301900
<b>Dt MOE Arvl on Scn:</b>				<b>Site Geo Ref Accu:</b>	
<b>MOE Reported Dt:</b>	4/6/2001			<b>Site Map Datum:</b>	
<b>Dt Document Closed:</b>				<b>SAC Action Class:</b>	
<b>Incident Reason:</b>	EQUIPMENT FAILURE			<b>Source Type:</b>	
<b>Site Name:</b>					
<b>Site County/District:</b>					
<b>Site Geo Ref Meth:</b>					
<b>Incident Summary:</b>	OCWA, LAKEVIEW: UKN QTY UNCHLORINATED TREATED SEWAGE TO LAKE ONTARIO.				
<b>Contaminant Qty:</b>					

<a href="#">21</a>	44 of 220	ENE/0.0	80.1 / -0.78	<b>BARTEL'S TRUCKING LAKEVIEW WASTE TREATMENT PLANT 1300 LAKESHORE RD. E. TRANSPORT TRUCK MISSISSAUGA CITY ON L5E 1E9</b>	<b>SPL</b>
<b>Ref No:</b>	202088			<b>Discharger Report:</b>	
<b>Site No:</b>				<b>Material Group:</b>	
<b>Incident Dt:</b>	6/4/2001			<b>Health/Env Conseq:</b>	
<b>Year:</b>				<b>Client Type:</b>	
<b>Incident Cause:</b>	PIPE/HOSE LEAK			<b>Sector Type:</b>	
<b>Incident Event:</b>				<b>Agency Involved:</b>	
<b>Contaminant Code:</b>				<b>Nearest Watercourse:</b>	
<b>Contaminant Name:</b>				<b>Site Address:</b>	
<b>Contaminant Limit 1:</b>				<b>Site District Office:</b>	
<b>Contam Limit Freq 1:</b>				<b>Site Postal Code:</b>	
<b>Contaminant UN No 1:</b>				<b>Site Region:</b>	
<b>Environment Impact:</b>	Possible			<b>Site Municipality:</b>	21102
<b>Nature of Impact:</b>	Other			<b>Site Lot:</b>	
<b>Receiving Medium:</b>	Land			<b>Site Conc:</b>	
<b>Receiving Env:</b>				<b>Northing:</b>	
<b>MOE Response:</b>				<b>Easting:</b>	
<b>Dt MOE Arvl on Scn:</b>				<b>Site Geo Ref Accu:</b>	
<b>MOE Reported Dt:</b>	6/4/2001			<b>Site Map Datum:</b>	
<b>Dt Document Closed:</b>				<b>SAC Action Class:</b>	
<b>Incident Reason:</b>	OTHER			<b>Source Type:</b>	
<b>Site Name:</b>					
<b>Site County/District:</b>					
<b>Site Geo Ref Meth:</b>					
<b>Incident Summary:</b>	BARTEL'S TRUCKING: SPILL OF SEWAGE SLUDGE TO GROUND. CLEANED.				
<b>Contaminant Qty:</b>					

<a href="#">21</a>	45 of 220	ENE/0.0	80.1 / -0.78	<b>ONTARIO CLEAN WATER AGENCY LAKEVIEW WPCP, SLUDGE ALONG WPCP ACCESS ROAD AND LAKESHORE ROAD LAKEVIEW WPCP (MISSISSAUGA) 1300 LAKESHORE ROAD EAST MISSISSAUGA CITY ON</b>	<b>SPL</b>
--------------------	-----------	---------	--------------	--	------------



Map Key	Number of Records	Direction/ Distance (m)	Elev/Diff (m)	Site	DB
<b>Ref No:</b>	209451			<b>Discharger Report:</b>	
<b>Site No:</b>				<b>Material Group:</b>	
<b>Incident Dt:</b>	8/20/2001			<b>Health/Env Conseq:</b>	
<b>Year:</b>				<b>Client Type:</b>	
<b>Incident Cause:</b>	PIPE/HOSE LEAK			<b>Sector Type:</b>	
<b>Incident Event:</b>				<b>Agency Involved:</b>	
<b>Contaminant Code:</b>				<b>Nearest Watercourse:</b>	
<b>Contaminant Name:</b>				<b>Site Address:</b>	
<b>Contaminant Limit 1:</b>				<b>Site District Office:</b>	
<b>Contam Limit Freq 1:</b>				<b>Site Postal Code:</b>	
<b>Contaminant UN No 1:</b>				<b>Site Region:</b>	
<b>Environment Impact:</b>	Confirmed			<b>Site Municipality:</b>	21102
<b>Nature of Impact:</b>	Soil contamination			<b>Site Lot:</b>	
<b>Receiving Medium:</b>	Land			<b>Site Conc:</b>	
<b>Receiving Env:</b>				<b>Northing:</b>	4825700
<b>MOE Response:</b>				<b>Easting:</b>	301900
<b>Dt MOE Arvl on Scn:</b>				<b>Site Geo Ref Accu:</b>	
<b>MOE Reported Dt:</b>	8/20/2001			<b>Site Map Datum:</b>	
<b>Dt Document Closed:</b>				<b>SAC Action Class:</b>	
<b>Incident Reason:</b>	ERROR			<b>Source Type:</b>	
<b>Site Name:</b>					
<b>Site County/District:</b>					
<b>Site Geo Ref Meth:</b>					
<b>Incident Summary:</b>	OCWA LAKEVIEW WPCP:22.5L RAW SEWAGE SLUGE TO LAKESHORE RD, CLEANING				
<b>Contaminant Qty:</b>					

[21](#)      46 of 220      ENE/0.0      80.1 / -0.78      ONTARIO CLEAN WATER AGENCY  
LAKEVIEW WPCP (MISSISSAUGA) 1300  
LAKESHORE ROAD EAST  
MISSISSAUGA CITY ON L5E 1E9      **SPL**

<b>Ref No:</b>	216080			<b>Discharger Report:</b>	
<b>Site No:</b>				<b>Material Group:</b>	
<b>Incident Dt:</b>	11/14/2001			<b>Health/Env Conseq:</b>	
<b>Year:</b>				<b>Client Type:</b>	
<b>Incident Cause:</b>	CONTAINER OVERFLOW			<b>Sector Type:</b>	
<b>Incident Event:</b>				<b>Agency Involved:</b>	
<b>Contaminant Code:</b>				<b>Nearest Watercourse:</b>	
<b>Contaminant Name:</b>				<b>Site Address:</b>	
<b>Contaminant Limit 1:</b>				<b>Site District Office:</b>	
<b>Contam Limit Freq 1:</b>				<b>Site Postal Code:</b>	
<b>Contaminant UN No 1:</b>				<b>Site Region:</b>	
<b>Environment Impact:</b>	Possible			<b>Site Municipality:</b>	21102
<b>Nature of Impact:</b>	Vegetation			<b>Site Lot:</b>	
<b>Receiving Medium:</b>	Land			<b>Site Conc:</b>	
<b>Receiving Env:</b>				<b>Northing:</b>	4825700
<b>MOE Response:</b>				<b>Easting:</b>	301900
<b>Dt MOE Arvl on Scn:</b>				<b>Site Geo Ref Accu:</b>	
<b>MOE Reported Dt:</b>	11/14/2001			<b>Site Map Datum:</b>	
<b>Dt Document Closed:</b>				<b>SAC Action Class:</b>	
<b>Incident Reason:</b>	EQUIPMENT FAILURE			<b>Source Type:</b>	
<b>Site Name:</b>					
<b>Site County/District:</b>					
<b>Site Geo Ref Meth:</b>					
<b>Incident Summary:</b>	OCWA,LAKEVIEW WPCP- #7 DIGESTER OVERFLOW. 800 LITRES SEWAGE TO GROUND				
<b>Contaminant Qty:</b>					

[21](#)      47 of 220      ENE/0.0      80.1 / -0.78      ONTARIO CLEAN WATER AGENCY  
1300 LAKESHORE ROAD EAST NOT      **NPRI**

Map Key	Number of Records	Direction/ Distance (m)	Elev/Diff (m)	Site	DB
<b>AVAILABLE MISSISSAUGA ON L5E1E9</b>					
<b>NPRI ID:</b>	3803			<b>Org ID:</b>	60622
<b>Other ID:</b>	Y			<b>Submit Date:</b>	1/11/2008
<b>No Other ID:</b>	1.00			<b>Last Modified:</b>	5/29/2015 3:28:24 PM
<b>Track ID:</b>	10209			<b>Contact ID:</b>	87060
<b>Report ID:</b>				<b>Cont Type:</b>	MED
<b>Report Type:</b>	NPRI			<b>Contact Title:</b>	
<b>Rpt Type ID:</b>	1			<b>Cont First Name:</b>	GARY
<b>Report Year:</b>	2000			<b>Cont Last Name:</b>	BOOTH
<b>Not-Current Rpt?:</b>	No			<b>Contact Position:</b>	OPERATIONS MANGER
<b>Yr of Last Filed Rpt:</b>	2014			<b>Contact Fax:</b>	9052745906
<b>Fac ID:</b>	46544			<b>Contact Ph.:</b>	9052741223
<b>Fac Name:</b>	LAKEVIEW WATER POLLUTION CONTROL PLANT			<b>Cont Area Code:</b>	905
<b>Fac Address1:</b>	1300 LAKESHORE ROAD EAST			<b>Contact Tel.:</b>	52741223
<b>Fac Address2:</b>	NOT AVAILABLE			<b>Contact Ext.:</b>	103
<b>Fac Postal Zip:</b>	L5E1E9			<b>Cont Fax Area Cde:</b>	905
<b>Facility Lat:</b>	43.5784			<b>Contact Fax:</b>	52745906
<b>Facility Long:</b>	-79.5476			<b>Contact Email:</b>	NOT AVAILABLE
<b>DLS (Last Filed Rpt):</b>				<b>Latitude:</b>	43.5784
<b>Facility DLS:</b>				<b>Longitude:</b>	-79.5476
<b>Datum:</b>	1983			<b>UTM Zone:</b>	
<b>Facility Cmnts:</b>	False			<b>UTM Northing:</b>	
<b>URL:</b>	www.ocwa.com			<b>UTM Easting:</b>	
<b>No of Empl.:</b>	44			<b>Waste Streams:</b>	Yes
<b>Parent Co.:</b>	*			<b>No Streams:</b>	1
<b>No Parent Co.:</b>	1.00			<b>Waste Off Sites:</b>	No
<b>Pollut Prev Cmnts:</b>	False			<b>No Off Sites:</b>	0.00
<b>Stacks:</b>				<b>Shutdown:</b>	
<b>No of Stacks:</b>				<b>No of Shutdown:</b>	
<b>Canadian SIC Code (2 digit):</b>					
<b>Canadian SIC Code:</b>					
<b>SIC Code Description:</b>					
<b>American SIC Code:</b>					
<b>NAICS Code (2 digit):</b>	22				
<b>NAICS 2 Description:</b>	Utilities				
<b>NAICS Code (4 digit):</b>	2213				
<b>NAICS 4 Description:</b>	Water, sewage and other systems				
<b>NAICS Code (6 digit):</b>	221320				
<b>NAICS 6 Description:</b>	Sewage treatment facilities				
<b><u>Substance Release Report</u></b>					
<b>Category Type ID:</b>	7				
<b>Category Type Desc:</b>	Direct Discharges				
<b>Category Type Desc (fr):</b>	Évacuation directes				
<b>Grouping:</b>	Total Water				
<b>Trans Code:</b>	WatD				
<b>Chem:</b>	Nitrate ion in solution at pH >= 6.0				
<b>Chem (fr):</b>	Nitrate (ion en sol. à un pH de >= 6.0)				
<b>Quantity:</b>	72				
<b>Unit:</b>	tonnes				
<b>Basis of Estimate Cd:</b>	M				
<b>Basis of Estimate Desc:</b>	M- Monitoring or Direct Measurement - In use from 1994 to 2002				
<b>Category Type ID:</b>	1				
<b>Category Type Desc:</b>	Stack / Point				
<b>Category Type Desc (fr):</b>	Rejets de cheminée ou ponctuels				
<b>Grouping:</b>	Total Air				
<b>Trans Code:</b>	ASta				
<b>Chem:</b>	Polychlorinated dibenzo-p-dioxins and polychlorinated dibenzofurans				
<b>Chem (fr):</b>	Dibenzo-p-dioxines polychlorées et dibenzofuranes polychlorés				
<b>Quantity:</b>	0				

Map Key	Number of Records	Direction/ Distance (m)	Elev/Diff (m)	Site	DB
<b>Unit:</b> g_teq_et <b>Basis of Estimate Cd:</b> M <b>Basis of Estimate Desc:</b> M- Monitoring or Direct Measurement - In use from 1994 to 2002  <b>Category Type ID:</b> 1 <b>Category Type Desc:</b> Stack / Point <b>Category Type Desc (fr):</b> Rejets de cheminée ou ponctuels <b>Grouping:</b> Total Air <b>Trans Code:</b> ASta <b>Chem:</b> Mercury (and its compounds) <b>Chem (fr):</b> Mercure (et ses composés) <b>Quantity:</b> .009 <b>Unit:</b> kg <b>Basis of Estimate Cd:</b> M <b>Basis of Estimate Desc:</b> M- Monitoring or Direct Measurement - In use from 1994 to 2002  <b>Category Type ID:</b> 1 <b>Category Type Desc:</b> Stack / Point <b>Category Type Desc (fr):</b> Rejets de cheminée ou ponctuels <b>Grouping:</b> Total Air <b>Trans Code:</b> ASta <b>Chem:</b> Hexachlorobenzene <b>Chem (fr):</b> Hexachlorobenzène <b>Quantity:</b> <b>Unit:</b> grams <b>Basis of Estimate Cd:</b> NI <b>Basis of Estimate Desc:</b> NI- No Information Available  <b>Category Type ID:</b> 6 <b>Category Type Desc:</b> Road dust <b>Category Type Desc (fr):</b> Poussières de routes <b>Grouping:</b> Total Air <b>Trans Code:</b> <b>Chem:</b> Nitrate ion in solution at pH >= 6.0 <b>Chem (fr):</b> Nitrate (ion en sol. à un pH de >= 6.0) <b>Quantity:</b> <b>Unit:</b> tonnes <b>Basis of Estimate Cd:</b> E <b>Basis of Estimate Desc:</b> E- Emission Factor - In use from 1994 to 2002					
<a href="#">21</a>	48 of 220	ENE/0.0	80.1 / -0.78	MINISTRY OF THE ENVIR.-nNOT.DT.26-1-93 1300 LAKESHORE RD.,E. MISSISSAUGA CITY ON L5E 1E9	CA
<b>Certificate #:</b> 8-3202-90-926 <b>Application Year:</b> 90 <b>Issue Date:</b> 8/14/92 <b>Approval Type:</b> Industrial air <b>Status:</b> Received in 1991, Issued in 1992 <b>Application Type:</b> <b>Client Name:</b> <b>Client Address:</b> <b>Client City:</b> <b>Client Postal Code:</b> <b>Project Description:</b> TOF EXPANSION: NEW REACTOR <b>Contaminants:</b> Hydrogen Chloride, Suspended Particulate Matter, Other Organic Compounds, Arsenic, Cadmium, Chromium, Lead, Nickel <b>Emission Control:</b> Venturi Scrubber, Mist Eliminator					
<a href="#">21</a>	49 of 220	ENE/0.0	80.1 / -0.78	Lakeview Wastewater 1300 Lakeshore Road East Mississauga ON L5E 1E9	CA

<b>Map Key</b>	<b>Number of Records</b>	<b>Direction/ Distance (m)</b>	<b>Elev/Diff (m)</b>	<b>Site</b>	<b>DB</b>
				<b>Certificate #:</b> 3-1113-89-906 <b>Application Year:</b> 02 <b>Issue Date:</b> 9/30/02 <b>Approval Type:</b> Municipal & Private sewage <b>Status:</b> Approved <b>Application Type:</b> Notice <b>Client Name:</b> The Regional Municipality of Peel <b>Client Address:</b> 10 Peel Centre Drive <b>Client City:</b> Brampton <b>Client Postal Code:</b> L6T 4B9 <b>Project Description:</b> This application is for approval to amend the current Certificate Approval for the Lakeview Wastewater Treatment Plant to rerate the capacity from 336, 000 m3/d to 392, 000 m3/d, including associated hydraulic upgrades to address the existing hydraulic limitations and provide the rerated capacity under peak flow conditions.  <b>Contaminants:</b> <b>Emission Control:</b>	
<a href="#">21</a>	50 of 220	ENE/0.0	80.1 / -0.78	<b>Lakeview Water Pollution Control Plant</b> <b>1300 Lakeshore Road East</b> <b>Mississauga ON L5E 1E9</b>	CA
				<b>Certificate #:</b> 1-0053-66-731536 <b>Application Year:</b> 02 <b>Issue Date:</b> 9/20/02 <b>Approval Type:</b> Municipal & Private sewage <b>Status:</b> Approved <b>Application Type:</b> Notice <b>Client Name:</b> The Regional Municipality of Peel <b>Client Address:</b> 10 Peel Centre Drive <b>Client City:</b> Brampton <b>Client Postal Code:</b> L6T 4B9 <b>Project Description:</b> Physical change to location of control gates to split flows to Plants 1 and 2 and to Plant 3; no process changes; no increase in flows; drawing off air from inlet sewer, and treating air in activated carbon filters to control odours; also covering aeration tank inlet channel, drawing off air, and distributing air into aeration tank to control odours  <b>Contaminants:</b> <b>Emission Control:</b>	
<a href="#">21</a>	51 of 220	ENE/0.0	80.1 / -0.78	<b>Lakeview WPCP</b> <b>1300 Lakeshore Road West</b> <b>Mississauga ON</b>	CA
				<b>Certificate #:</b> 1/710/80/006 <b>Application Year:</b> 01 <b>Issue Date:</b> 12/11/01 <b>Approval Type:</b> Municipal & Private sewage <b>Status:</b> Approved <b>Application Type:</b> Notice <b>Client Name:</b> The Corporation of the Regional Municipality of Peel <b>Client Address:</b> 10 Peel Centre Drive, Fourth Floor <b>Client City:</b> Brampton <b>Client Postal Code:</b> L6T 4B9 <b>Project Description:</b> This application is for an amendment for a polymer make-up and dosing equipment addition to improve the performance of the existing thickening centrifuges  <b>Contaminants:</b> <b>Emission Control:</b>	
<a href="#">21</a>	52 of 220	ENE/0.0	80.1 / -0.78	<b>Lakeview WPCP</b> <b>1300 Lakeshore Road West</b> <b>Mississauga ON</b>	CA
				<b>Certificate #:</b> 3-1113-89-906	

<b>Map Key</b>	<b>Number of Records</b>	<b>Direction/ Distance (m)</b>	<b>Elev/Diff (m)</b>	<b>Site</b>	<b>DB</b>
<b>Application Year:</b> 01 <b>Issue Date:</b> 10/31/01 <b>Approval Type:</b> Municipal & Private sewage <b>Status:</b> Approved <b>Application Type:</b> Notice <b>Client Name:</b> The Corporation of the Regional Municipality of Peel <b>Client Address:</b> 10 Peel Centre Drive, Fourth Floor <b>Client City:</b> Brampton <b>Client Postal Code:</b> L6T 4B9 <b>Project Description:</b> This application is for a Certificate of Approval to construct a sludge dewatering facilities at Lakeview WPCP <b>Contaminants:</b> <b>Emission Control:</b>					
<a href="#">21</a>	53 of 220	ENE/0.0	80.1 / -0.78	Lakeview WPCP 1300 Lakeshore Road West Mississauga ON	CA
<b>Certificate #:</b> 1-710-80-006; 5-1065-87-006 <b>Application Year:</b> 01 <b>Issue Date:</b> 10/31/01 <b>Approval Type:</b> Municipal & Private water <b>Status:</b> Cancelled <b>Application Type:</b> Notice <b>Client Name:</b> The Corporation of the Regional Municipality of Peel <b>Client Address:</b> 10 Peel Centre Drive, Fourth Floor <b>Client City:</b> Brampton <b>Client Postal Code:</b> L6T 4B9 <b>Project Description:</b> This application is for an amendment for a polymer make-up and dosing equipment addition to improve the performance of the existing thickening centrifuges. <b>Contaminants:</b> <b>Emission Control:</b>					
<a href="#">21</a>	54 of 220	ENE/0.0	80.1 / -0.78	Lakeview WPCP 1300 Lakeshore Road West Mississauga ON	CA
<b>Certificate #:</b> <b>Application Year:</b> 00 <b>Issue Date:</b> 6/29/00 <b>Approval Type:</b> Industrial air <b>Status:</b> Cancelled <b>Application Type:</b> New Certificate of Approval <b>Client Name:</b> Corporation of the Regional Municipality of Peel <b>Client Address:</b> 10 Peel Centre Drive <b>Client City:</b> Brampton <b>Client Postal Code:</b> L6T 4B9 <b>Project Description:</b> Lakeview Water Pollution Control Plant East End Odour Control System <b>Contaminants:</b> <b>Emission Control:</b>					
<a href="#">21</a>	55 of 220	ENE/0.0	80.1 / -0.78	Lakeview WPCP 1300 Lakeshore Road West Mississauga ON	CA
<b>Certificate #:</b> 7757-4K2R7L <b>Application Year:</b> 01 <b>Issue Date:</b> 7/13/01 <b>Approval Type:</b> Industrial air <b>Status:</b> Revoked and/or Replaced <b>Application Type:</b> New Certificate of Approval					

Map Key	Number of Records	Direction/ Distance (m)	Elev/Diff (m)	Site	DB
<b>Client Name:</b> <b>Client Address:</b> <b>Client City:</b> <b>Client Postal Code:</b> <b>Project Description:</b>		Corporation of the Regional Municipality of Peel 10 Peel Centre Drive Brampton L6T 4B9 This project deals with the installation of an Odour Capture and Control System for the west end of the Lakeview Water Pollution Control Plant. Odorous air will be captured from 30 specific odour emission points at the west side of the plant, including sources on the hybrid anaerobic digestors, related biogas handling processes, the waste activated sludge building, storage tanks, grit wash room #1 and screen room #1. Provision is included for control of odours from grit channels at Plants #1 and 2. The control system is Best Available Control Technology (BACT) designed for greater than 99% destruction of odours. The remaining odour sources at this plant will be the subject of subsequent applications for installations.			
<b>Contaminants:</b> <b>Emission Control:</b>					
<a href="#">21</a>	56 of 220	ENE/0.0	80.1 / -0.78	Lakeview WPCP 1300 Lakeshore Road West Mississauga ON	CA
<b>Certificate #:</b> <b>Application Year:</b> <b>Issue Date:</b> <b>Approval Type:</b> <b>Status:</b> <b>Application Type:</b> <b>Client Name:</b> <b>Client Address:</b> <b>Client City:</b> <b>Client Postal Code:</b> <b>Project Description:</b>		4212-4VYR7J 01 7/13/01 Industrial air Approved Amended CofA Corporation of the Regional Municipality of Peel 10 Peel Centre Drive Brampton L6T 4B9 Application to add six new sources which will be treated by the two Regenerative Thermal Oxidizers (RTO). These sources include, the grit tank covers, primary tank distribution channel covers and primary tank exit weir covers.			
<b>Contaminants:</b> <b>Emission Control:</b>					
<a href="#">21</a>	57 of 220	ENE/0.0	80.1 / -0.78	Lakeview WPCP 1300 Lakeshore Road West Mississauga ON	CA
<b>Certificate #:</b> <b>Application Year:</b> <b>Issue Date:</b> <b>Approval Type:</b> <b>Status:</b> <b>Application Type:</b> <b>Client Name:</b> <b>Client Address:</b> <b>Client City:</b> <b>Client Postal Code:</b> <b>Project Description:</b>		1-785-82-006 00 6/15/00 Industrial air Approved Notice Corporation of the Regional Municipality of Peel 10 Peel Centre Drive Brampton L6T 4B9 This application is for the installation of a 1000 KVA emergency generator in an existing unused heating building. The diesel exhaust will be venting through one of the three existing heating building boiler exhaust stacks. In addition, a used boiler will be installed in the heating building. This boiler will be used as standby in the event of failure of existing steam boilers in the bio-solids facility. The boiler exhaust will be venting through one of the three existing heating building boiler exhaust stacks.			
<b>Contaminants:</b> <b>Emission Control:</b>		No Controls			
<a href="#">21</a>	58 of 220	ENE/0.0	80.1 / -0.78	ONTARIO CLEAN WATER AGENCY 1300 LAKESHORE ROAD EAST NOT AVAILABLE MISSISSAUGA ON L5E1E9	NPRI

Map Key	Number of Records	Direction/ Distance (m)	Elev/Diff (m)	Site	DB
<b>NPRI ID:</b>	3803			<b>Org ID:</b>	60622
<b>Other ID:</b>	Y			<b>Submit Date:</b>	5/28/2002
<b>No Other ID:</b>	1.00			<b>Last Modified:</b>	5/29/2015 3:28:24 PM
<b>Track ID:</b>	10203			<b>Contact ID:</b>	87061
<b>Report ID:</b>				<b>Cont Type:</b>	MED
<b>Report Type:</b>	NPRI			<b>Contact Title:</b>	
<b>Rpt Type ID:</b>	1			<b>Cont First Name:</b>	GARY
<b>Report Year:</b>	2001			<b>Cont Last Name:</b>	BOOTH
<b>Not-Current Rpt?:</b>	No			<b>Contact Position:</b>	OPERATIONS MANGER
<b>Yr of Last Filed Rpt:</b>	2014			<b>Contact Fax:</b>	9052745906
<b>Fac ID:</b>	46544			<b>Contact Ph.:</b>	9052741223
<b>Fac Name:</b>	LAKEVIEW WATER POLLUTION CONTROL PLANT			<b>Cont Area Code:</b>	905
<b>Fac Address1:</b>	1300 LAKESHORE ROAD EAST			<b>Contact Tel.:</b>	52741223
<b>Fac Address2:</b>	NOT AVAILABLE			<b>Contact Ext.:</b>	103
<b>Fac Postal Zip:</b>	L5E1E9			<b>Cont Fax Area Cde:</b>	905
<b>Facility Lat:</b>	43.5784			<b>Contact Fax:</b>	52745906
<b>Facility Long:</b>	-79.5476			<b>Contact Email:</b>	GBOOTH@OCWA.COM
<b>DLS (Last Filed Rpt):</b>				<b>Latitude:</b>	43.5784
<b>Facility DLS:</b>				<b>Longitude:</b>	-79.5476
<b>Datum:</b>	1983			<b>UTM Zone:</b>	
<b>Facility Cmnts:</b>	No			<b>UTM Northing:</b>	
<b>URL:</b>	www.ocwa.com			<b>UTM Easting:</b>	
<b>No of Empl.:</b>	44			<b>Waste Streams:</b>	Yes
<b>Parent Co.:</b>	*			<b>No Streams:</b>	1.00
<b>No Parent Co.:</b>	1.00			<b>Waste Off Sites:</b>	No
<b>Pollut Prev Cmnts:</b>	No			<b>No Off Sites:</b>	0.00
<b>Stacks:</b>				<b>Shutdown:</b>	
<b>No of Stacks:</b>				<b>No of Shutdown:</b>	
<b>Canadian SIC Code (2 digit):</b>					
<b>Canadian SIC Code:</b>					
<b>SIC Code Description:</b>					
<b>American SIC Code:</b>					
<b>NAICS Code (2 digit):</b>	22				
<b>NAICS 2 Description:</b>	Utilities				
<b>NAICS Code (4 digit):</b>	2213				
<b>NAICS 4 Description:</b>	Water, sewage and other systems				
<b>NAICS Code (6 digit):</b>	221320				
<b>NAICS 6 Description:</b>	Sewage treatment facilities				

#### Substance Release Report

**Category Type ID:** 1  
**Category Type Desc:** Stack / Point  
**Category Type Desc (fr):** Rejets de cheminée ou ponctuels  
**Grouping:** Total Air  
**Trans Code:** AStA  
**Chem:** Benzo(a)pyrene - PAH  
**Chem (fr):** Benzo(a)pyrène - HAP  
**Quantity:** .163  
**Unit:** kg  
**Basis of Estimate Cd:** M  
**Basis of Estimate Desc:** M- Monitoring or Direct Measurement - In use from 1994 to 2002

**Category Type ID:** 1  
**Category Type Desc:** Stack / Point  
**Category Type Desc (fr):** Rejets de cheminée ou ponctuels  
**Grouping:** Total Air  
**Trans Code:** AStA  
**Chem:** Benzo(g,h,i)perylene - PAH  
**Chem (fr):** Benzo(g,h,i)pérylène - HAP  
**Quantity:** .359  
**Unit:** kg  
**Basis of Estimate Cd:** M  
**Basis of Estimate Desc:** M- Monitoring or Direct Measurement - In use from 1994 to 2002

<i>Map Key</i>	<i>Number of Records</i>	<i>Direction/ Distance (m)</i>	<i>Elev/Diff (m)</i>	<i>Site</i>	<i>DB</i>
<b>Category Type ID:</b>	1				
<b>Category Type Desc:</b>	Stack / Point				
<b>Category Type Desc (fr):</b>	Rejets de cheminée ou ponctuels				
<b>Grouping:</b>	Total Air				
<b>Trans Code:</b>	ASta				
<b>Chem:</b>	Polychlorinated dibenzo-p-dioxins and polychlorinated dibenzofurans				
<b>Chem (fr):</b>	Dibenzo-p-dioxines polychlorées et dibenzofuranes polychlorés				
<b>Quantity:</b>	0				
<b>Unit:</b>	g_teq_et				
<b>Basis of Estimate Cd:</b>	M				
<b>Basis of Estimate Desc:</b>	M- Monitoring or Direct Measurement - In use from 1994 to 2002				
<b>Category Type ID:</b>	1				
<b>Category Type Desc:</b>	Stack / Point				
<b>Category Type Desc (fr):</b>	Rejets de cheminée ou ponctuels				
<b>Grouping:</b>	Total Air				
<b>Trans Code:</b>	ASta				
<b>Chem:</b>	Benzene				
<b>Chem (fr):</b>	Benzène				
<b>Quantity:</b>	0				
<b>Unit:</b>	tonnes				
<b>Basis of Estimate Cd:</b>	M				
<b>Basis of Estimate Desc:</b>	M- Monitoring or Direct Measurement - In use from 1994 to 2002				
<b>Category Type ID:</b>	1				
<b>Category Type Desc:</b>	Stack / Point				
<b>Category Type Desc (fr):</b>	Rejets de cheminée ou ponctuels				
<b>Grouping:</b>	Total Air				
<b>Trans Code:</b>	ASta				
<b>Chem:</b>	Chloroform				
<b>Chem (fr):</b>	Chloroforme				
<b>Quantity:</b>	.001				
<b>Unit:</b>	tonnes				
<b>Basis of Estimate Cd:</b>	M				
<b>Basis of Estimate Desc:</b>	M- Monitoring or Direct Measurement - In use from 1994 to 2002				
<b>Category Type ID:</b>	1				
<b>Category Type Desc:</b>	Stack / Point				
<b>Category Type Desc (fr):</b>	Rejets de cheminée ou ponctuels				
<b>Grouping:</b>	Total Air				
<b>Trans Code:</b>	ASta				
<b>Chem:</b>	Ethylbenzene				
<b>Chem (fr):</b>	Éthylbenzène				
<b>Quantity:</b>	0				
<b>Unit:</b>	tonnes				
<b>Basis of Estimate Cd:</b>	M				
<b>Basis of Estimate Desc:</b>	M- Monitoring or Direct Measurement - In use from 1994 to 2002				
<b>Category Type ID:</b>	13				
<b>Category Type Desc:</b>	All Media				
<b>Category Type Desc (fr):</b>	Rejets à tous les médias				
<b>Grouping:</b>	Total All Media<1t				
<b>Trans Code:</b>					
<b>Chem:</b>	Hydrochloric acid				
<b>Chem (fr):</b>	Acide chlorhydrique				
<b>Quantity:</b>	0				
<b>Unit:</b>	tonnes				
<b>Basis of Estimate Cd:</b>	E				
<b>Basis of Estimate Desc:</b>	E- Emission Factor - In use from 1994 to 2002				
<b>Category Type ID:</b>	7				
<b>Category Type Desc:</b>	Direct Discharges				
<b>Category Type Desc (fr):</b>	Évacuation directes				
<b>Grouping:</b>	Total Water				
<b>Trans Code:</b>	WatD				



<i>Map Key</i>	<i>Number of Records</i>	<i>Direction/ Distance (m)</i>	<i>Elev/Diff (m)</i>	<i>Site</i>	<i>DB</i>
<b>Chem:</b>		Nitrate ion in solution at pH >= 6.0			
<b>Chem (fr):</b>		Nitrate (ion en sol. à un pH de >= 6.0)			
<b>Quantity:</b>		706.25			
<b>Unit:</b>		tonnes			
<b>Basis of Estimate Cd:</b>		M			
<b>Basis of Estimate Desc:</b>		M- Monitoring or Direct Measurement - In use from 1994 to 2002			
<b>Category Type ID:</b>		1			
<b>Category Type Desc:</b>		Stack / Point			
<b>Category Type Desc (fr):</b>		Rejets de cheminée ou ponctuels			
<b>Grouping:</b>		Total Air			
<b>Trans Code:</b>		ASta			
<b>Chem:</b>		Naphthalene			
<b>Chem (fr):</b>		Naphtalène			
<b>Quantity:</b>		0			
<b>Unit:</b>		tonnes			
<b>Basis of Estimate Cd:</b>		M			
<b>Basis of Estimate Desc:</b>		M- Monitoring or Direct Measurement - In use from 1994 to 2002			
<b>Category Type ID:</b>		1			
<b>Category Type Desc:</b>		Stack / Point			
<b>Category Type Desc (fr):</b>		Rejets de cheminée ou ponctuels			
<b>Grouping:</b>		Total Air			
<b>Trans Code:</b>		ASta			
<b>Chem:</b>		Fluoranthene - PAH			
<b>Chem (fr):</b>		Fluoranthène - HAP			
<b>Quantity:</b>		.261			
<b>Unit:</b>		kg			
<b>Basis of Estimate Cd:</b>		M			
<b>Basis of Estimate Desc:</b>		M- Monitoring or Direct Measurement - In use from 1994 to 2002			
<b>Category Type ID:</b>		1			
<b>Category Type Desc:</b>		Stack / Point			
<b>Category Type Desc (fr):</b>		Rejets de cheminée ou ponctuels			
<b>Grouping:</b>		Total Air			
<b>Trans Code:</b>		ASta			
<b>Chem:</b>		Indeno(1,2,3-CD)pyrene - PAH			
<b>Chem (fr):</b>		Indeno(1,2,3-c,d)pyrène - HAP			
<b>Quantity:</b>		.652			
<b>Unit:</b>		kg			
<b>Basis of Estimate Cd:</b>		M			
<b>Basis of Estimate Desc:</b>		M- Monitoring or Direct Measurement - In use from 1994 to 2002			
<b>Category Type ID:</b>		1			
<b>Category Type Desc:</b>		Stack / Point			
<b>Category Type Desc (fr):</b>		Rejets de cheminée ou ponctuels			
<b>Grouping:</b>		Total Air			
<b>Trans Code:</b>		ASta			
<b>Chem:</b>		Pyrene - PAH			
<b>Chem (fr):</b>		Pyrène - HAP			
<b>Quantity:</b>		.522			
<b>Unit:</b>		kg			
<b>Basis of Estimate Cd:</b>		M			
<b>Basis of Estimate Desc:</b>		M- Monitoring or Direct Measurement - In use from 1994 to 2002			
<b>Category Type ID:</b>		1			
<b>Category Type Desc:</b>		Stack / Point			
<b>Category Type Desc (fr):</b>		Rejets de cheminée ou ponctuels			
<b>Grouping:</b>		Total Air			
<b>Trans Code:</b>		ASta			
<b>Chem:</b>		Hexachlorobenzene			
<b>Chem (fr):</b>		Hexachlorobenzène			
<b>Quantity:</b>					
<b>Unit:</b>		grams			
<b>Basis of Estimate Cd:</b>		NI			
<b>Basis of Estimate Desc:</b>		NI- No Information Available			

<i>Map Key</i>	<i>Number of Records</i>	<i>Direction/ Distance (m)</i>	<i>Elev/Diff (m)</i>	<i>Site</i>	<i>DB</i>
<b>Category Type ID:</b>	1				
<b>Category Type Desc:</b>		Stack / Point			
<b>Category Type Desc (fr):</b>		Rejets de cheminée ou ponctuels			
<b>Grouping:</b>		Total Air			
<b>Trans Code:</b>		ASta			
<b>Chem:</b>		o-Dichlorobenzene			
<b>Chem (fr):</b>		o-Dichlorobenzène			
<b>Quantity:</b>		.002			
<b>Unit:</b>		tonnes			
<b>Basis of Estimate Cd:</b>		M			
<b>Basis of Estimate Desc:</b>		M- Monitoring or Direct Measurement - In use from 1994 to 2002			
<b>Category Type ID:</b>	1				
<b>Category Type Desc:</b>		Stack / Point			
<b>Category Type Desc (fr):</b>		Rejets de cheminée ou ponctuels			
<b>Grouping:</b>		Total Air			
<b>Trans Code:</b>		ASta			
<b>Chem:</b>		Benzo(k)fluoranthene - PAH			
<b>Chem (fr):</b>		Benzo(k)fluoranthène - HAP			
<b>Quantity:</b>		.652			
<b>Unit:</b>		kg			
<b>Basis of Estimate Cd:</b>		M			
<b>Basis of Estimate Desc:</b>		M- Monitoring or Direct Measurement - In use from 1994 to 2002			
<b>Category Type ID:</b>	1				
<b>Category Type Desc:</b>		Stack / Point			
<b>Category Type Desc (fr):</b>		Rejets de cheminée ou ponctuels			
<b>Grouping:</b>		Total Air			
<b>Trans Code:</b>		ASta			
<b>Chem:</b>		Anthracene			
<b>Chem (fr):</b>		Anthracène			
<b>Quantity:</b>		0			
<b>Unit:</b>		tonnes			
<b>Basis of Estimate Cd:</b>		M			
<b>Basis of Estimate Desc:</b>		M- Monitoring or Direct Measurement - In use from 1994 to 2002			
<b>Category Type ID:</b>	1				
<b>Category Type Desc:</b>		Stack / Point			
<b>Category Type Desc (fr):</b>		Rejets de cheminée ou ponctuels			
<b>Grouping:</b>		Total Air			
<b>Trans Code:</b>		ASta			
<b>Chem:</b>		Mercury (and its compounds)			
<b>Chem (fr):</b>		Mercure (et ses composés)			
<b>Quantity:</b>		.003			
<b>Unit:</b>		kg			
<b>Basis of Estimate Cd:</b>		M			
<b>Basis of Estimate Desc:</b>		M- Monitoring or Direct Measurement - In use from 1994 to 2002			
<b>Category Type ID:</b>	1				
<b>Category Type Desc:</b>		Stack / Point			
<b>Category Type Desc (fr):</b>		Rejets de cheminée ou ponctuels			
<b>Grouping:</b>		Total Air			
<b>Trans Code:</b>		ASta			
<b>Chem:</b>		Hydrogen fluoride			
<b>Chem (fr):</b>		Fluorure d'hydrogène			
<b>Quantity:</b>		.129			
<b>Unit:</b>		tonnes			
<b>Basis of Estimate Cd:</b>		E			
<b>Basis of Estimate Desc:</b>		E- Emission Factor - In use from 1994 to 2002			
<b>Category Type ID:</b>	1				
<b>Category Type Desc:</b>		Stack / Point			
<b>Category Type Desc (fr):</b>		Rejets de cheminée ou ponctuels			
<b>Grouping:</b>		Total Air			
<b>Trans Code:</b>		ASta			

<b>Map Key</b>	<b>Number of Records</b>	<b>Direction/ Distance (m)</b>	<b>Elev/Diff (m)</b>	<b>Site</b>	<b>DB</b>
<b>Chem:</b>		Dichloromethane			
<b>Chem (fr):</b>		Dichlorométhane			
<b>Quantity:</b>		.002			
<b>Unit:</b>		tonnes			
<b>Basis of Estimate Cd:</b>		M			
<b>Basis of Estimate Desc:</b>		M- Monitoring or Direct Measurement - In use from 1994 to 2002			
<b>Category Type ID:</b>		1			
<b>Category Type Desc:</b>		Stack / Point			
<b>Category Type Desc (fr):</b>		Rejets de cheminée ou ponctuels			
<b>Grouping:</b>		Total Air			
<b>Trans Code:</b>		ASta			
<b>Chem:</b>		Benzo(b)fluoranthene - PAH			
<b>Chem (fr):</b>		Benzo(b)fluoranthène - HAP			
<b>Quantity:</b>		.652			
<b>Unit:</b>		kg			
<b>Basis of Estimate Cd:</b>		M			
<b>Basis of Estimate Desc:</b>		M- Monitoring or Direct Measurement - In use from 1994 to 2002			
<b>Category Type ID:</b>		1			
<b>Category Type Desc:</b>		Stack / Point			
<b>Category Type Desc (fr):</b>		Rejets de cheminée ou ponctuels			
<b>Grouping:</b>		Total Air			
<b>Trans Code:</b>		ASta			
<b>Chem:</b>		Toluene			
<b>Chem (fr):</b>		Toluène			
<b>Quantity:</b>		.003			
<b>Unit:</b>		tonnes			
<b>Basis of Estimate Cd:</b>		M			
<b>Basis of Estimate Desc:</b>		M- Monitoring or Direct Measurement - In use from 1994 to 2002			
<b>Category Type ID:</b>		1			
<b>Category Type Desc:</b>		Stack / Point			
<b>Category Type Desc (fr):</b>		Rejets de cheminée ou ponctuels			
<b>Grouping:</b>		Total Air			
<b>Trans Code:</b>		ASta			
<b>Chem:</b>		Benzo(a)anthracene - PAH			
<b>Chem (fr):</b>		Benzo(a)anthracène - HAP			
<b>Quantity:</b>		.163			
<b>Unit:</b>		kg			
<b>Basis of Estimate Cd:</b>		M			
<b>Basis of Estimate Desc:</b>		M- Monitoring or Direct Measurement - In use from 1994 to 2002			
<b>Category Type ID:</b>		1			
<b>Category Type Desc:</b>		Stack / Point			
<b>Category Type Desc (fr):</b>		Rejets de cheminée ou ponctuels			
<b>Grouping:</b>		Total Air			
<b>Trans Code:</b>		ASta			
<b>Chem:</b>		Perylene - PAH			
<b>Chem (fr):</b>		Pérylène - HAP			
<b>Quantity:</b>		1.305			
<b>Unit:</b>		kg			
<b>Basis of Estimate Cd:</b>		M			
<b>Basis of Estimate Desc:</b>		M- Monitoring or Direct Measurement - In use from 1994 to 2002			
<b>Category Type ID:</b>		1			
<b>Category Type Desc:</b>		Stack / Point			
<b>Category Type Desc (fr):</b>		Rejets de cheminée ou ponctuels			
<b>Grouping:</b>		Total Air			
<b>Trans Code:</b>		ASta			
<b>Chem:</b>		Tetrachloroethylene			
<b>Chem (fr):</b>		Tétrachloroéthylène			
<b>Quantity:</b>		0			
<b>Unit:</b>		tonnes			
<b>Basis of Estimate Cd:</b>		M			
<b>Basis of Estimate Desc:</b>		M- Monitoring or Direct Measurement - In use from 1994 to 2002			

Map Key	Number of Records	Direction/ Distance (m)	Elev/Diff (m)	Site	DB
<b>Category Type ID:</b>	1				
<b>Category Type Desc:</b>	Stack / Point				
<b>Category Type Desc (fr):</b>	Rejets de cheminée ou ponctuels				
<b>Grouping:</b>	Total Air				
<b>Trans Code:</b>	ASta				
<b>Chem:</b>	Phenanthrene - PAH				
<b>Chem (fr):</b>	Phénanthrène - HAP				
<b>Quantity:</b>	.261				
<b>Unit:</b>	kg				
<b>Basis of Estimate Cd:</b>	M				
<b>Basis of Estimate Desc:</b>	M- Monitoring or Direct Measurement - In use from 1994 to 2002				
<b>Category Type ID:</b>	1				
<b>Category Type Desc:</b>	Stack / Point				
<b>Category Type Desc (fr):</b>	Rejets de cheminée ou ponctuels				
<b>Grouping:</b>	Total Air				
<b>Trans Code:</b>	ASta				
<b>Chem:</b>	Trichloroethylene				
<b>Chem (fr):</b>	Trichloroéthylène				
<b>Quantity:</b>	0				
<b>Unit:</b>	tonnes				
<b>Basis of Estimate Cd:</b>	M				
<b>Basis of Estimate Desc:</b>	M- Monitoring or Direct Measurement - In use from 1994 to 2002				
<b>Category Type ID:</b>	1				
<b>Category Type Desc:</b>	Stack / Point				
<b>Category Type Desc (fr):</b>	Rejets de cheminée ou ponctuels				
<b>Grouping:</b>	Total Air				
<b>Trans Code:</b>	ASta				
<b>Chem:</b>	Bromomethane				
<b>Chem (fr):</b>	Bromométhane				
<b>Quantity:</b>	.001				
<b>Unit:</b>	tonnes				
<b>Basis of Estimate Cd:</b>	M				
<b>Basis of Estimate Desc:</b>	M- Monitoring or Direct Measurement - In use from 1994 to 2002				
<b>Category Type ID:</b>	1				
<b>Category Type Desc:</b>	Stack / Point				
<b>Category Type Desc (fr):</b>	Rejets de cheminée ou ponctuels				
<b>Grouping:</b>	Total Air				
<b>Trans Code:</b>	ASta				
<b>Chem:</b>	Dibenzo(a,h)anthracene - PAH				
<b>Chem (fr):</b>	Dibenz(a,h)anthracène - HAP				
<b>Quantity:</b>	.652				
<b>Unit:</b>	kg				
<b>Basis of Estimate Cd:</b>	M				
<b>Basis of Estimate Desc:</b>	M- Monitoring or Direct Measurement - In use from 1994 to 2002				

21      59 of 220      ENE/0.0      80.1 / -0.78      ONTARIO CLEAN WATER AGENCY  
1300 LAKESHORE ROAD EAST      OPCB  
MISSISSAUGA ON L5E 1E9

Year: 1999  
Site Number: 30283A037  
Name Owner:  
Additional Site Information:

21      60 of 220      ENE/0.0      80.1 / -0.78      ONTARIO CLEAN WATER AGENCY  
1300 LAKESHORE ROAD EAST      OPCB  
MISSISSAUGA ON L5E 1E9

Year: 2000

Map Key	Number of Records	Direction/ Distance (m)	Elev/Diff (m)	Site	DB
Site Number:		30283A037			
Name Owner:					
Additional Site Information:					
<a href="#">21</a>	61 of 220	ENE/0.0	80.1 / -0.78	ONTARIO CLEAN WATER AGENCY 1300 LAKESHORE ROAD EAST MISSISSAUGA ON L5E 1E9	OPCB
Year:		2003			
Site Number:		30283A037			
Name Owner:					
Additional Site Information:					
<a href="#">21</a>	62 of 220	ENE/0.0	80.1 / -0.78	ONTARIO CLEAN WATER AGENCY 1300 LAKESHORE ROAD EAST MISSISSAUGA ON L5E 1E9	OPCB
Year:		1998			
Site Number:		30283A037			
Name Owner:					
Additional Site Information:					
<b>--Details--</b>					
Quantity:		820.00			
Address Site:					
Description:		Weight of Bulk Liquid with High Level PCBs (>1000 ppm) kg			
Quantity:		3.00			
Address Site:					
Description:		Number of Transformers with High Level PCBs (>1000 ppm)			
Quantity:		26.00			
Address Site:					
Description:		Number of Capacitors with High Level PCBs (>1000 ppm)			
Quantity:		19.00			
Address Site:					
Description:		Number of Drums of Other Material with High Level PCBs (>1000 ppm)			
Quantity:		2850.00			
Address Site:					
Description:		Calculated Weight (Kg) of Drums of Other Material with High Level PCBs (>1000 ppm) kg			
Quantity:		610.00			
Address Site:					
Description:		Weight of Bulk Liquid with Low Level PCBs (< 1000 ppm) kg			
Quantity:		3.00			
Address Site:					
Description:		Number of Transformers with Low Level PCBs (< 1000 ppm) kg			
Quantity:		3.00			
Address Site:					
Description:		Number of Drums of Other Material with Low Level PCBs (< 1000 ppm) kg			
Quantity:		450.00			
Address Site:					
Description:		Calculated Weight of Drums of Other Material with Low Level PCBs (< 1000 ppm) kg			

Map Key	Number of Records	Direction/ Distance (m)	Elev/Diff (m)	Site	DB
<a href="#">21</a>	63 of 220	ENE/0.0	80.1 / -0.78	M.O.E.-LAKEVIEW W.P.C.P. 1300 LAKESHORE ROAD EAST MISSISSAUGA ON L5E 1E9	OPCB
<p>Year: 1995  Site Number: 30283A037  Name Owner:  Additional Site Information:</p> <p><b>--Details--</b></p> <p>Quantity: 1066.00  Address Site:  Description: Weight of Bulk Liquid with High Level PCBs (&gt;1000 ppm) kg</p> <p>Quantity: 3.00  Address Site:  Description: Number of Transformers with High Level PCBs (&gt;1000 ppm)</p> <p>Quantity: 26.00  Address Site:  Description: Number of Capacitors with High Level PCBs (&gt;1000 ppm)</p> <p>Quantity: 19.00  Address Site:  Description: Number of Drums of Other Material with High Level PCBs (&gt;1000 ppm)</p> <p>Quantity: 2850.00  Address Site:  Description: Weight of Drums of Other Material with High Level PCBs (&gt;1000 ppm) kg</p> <p>Quantity: 549.00  Address Site:  Description: Weight of Bulk Liquid with Low Level PCBs (&lt; 1000 ppm) kg</p> <p>Quantity: 3.00  Address Site:  Description: Number of Transformers with Low Level PCBs (&lt; 1000 ppm) kg</p> <p>Quantity: 3.00  Address Site:  Description: Number of Drums of Other Material with Low Level PCBs (&lt; 1000 ppm) kg</p> <p>Quantity: 450.00  Address Site:  Description: Weight of Drums of Other Material with Low Level PCBs (&lt; 1000 ppm) kg</p>					
<a href="#">21</a>	64 of 220	ENE/0.0	80.1 / -0.78	MINISTRY OF THE ENVIRONMENT LAKEVIEW WPCP, SOUTH PEEL WATER SYSTEM 1300 LAKESHORE BLVD. MISSISSAUGA ON	GEN
<p>Generator No: ON0199884  Status:  Approval Years: 88,89,90  Contam. Facility:  MHSW Facility:  SIC Code: 0000  SIC Description: *** NOT DEFINED ***</p> <p>PO Box No:  Country:  Choice of Contact:  Co Admin:  Phone No Admin:</p>					
<a href="#">21</a>	65 of 220	ENE/0.0	80.1 / -0.78	MINISTRY OF (SEE & USE ON1808616) 26-711 LAKEVIEW WATER POLLUTION CONTROL PLANT 1300 LAKESHORE BLVD.	GEN

Map Key	Number of Records	Direction/ Distance (m)	Elev/Diff (m)	Site	DB
<b>MISSISSAUGA ON</b>					
<b>Generator No:</b>	ON0199884			<b>PO Box No:</b>	
<b>Status:</b>				<b>Country:</b>	
<b>Approval Years:</b>	92,93,94,95,96,97			<b>Choice of Contact:</b>	
<b>Contam. Facility:</b>				<b>Co Admin:</b>	
<b>MHSW Facility:</b>				<b>Phone No Admin:</b>	
<b>SIC Code:</b>	4999				
<b>SIC Description:</b>		OTHER UTILITY IND.			
<b><u>Detail(s)</u></b>					
<b>Waste Class:</b>		212			
<b>Waste Class Desc:</b>		ALIPHATIC SOLVENTS			
<b>Waste Class:</b>		213			
<b>Waste Class Desc:</b>		PETROLEUM DISTILLATES			
<b>Waste Class:</b>		221			
<b>Waste Class Desc:</b>		LIGHT FUELS			
<b>Waste Class:</b>		241			
<b>Waste Class Desc:</b>		HALOGENATED SOLVENTS			
<b>Waste Class:</b>		243			
<b>Waste Class Desc:</b>		PCB'S			
<b>Waste Class:</b>		252			
<b>Waste Class Desc:</b>		WASTE OILS & LUBRICANTS			
<b>Waste Class:</b>		263			
<b>Waste Class Desc:</b>		ORGANIC LABORATORY CHEMICALS			

<b><u>21</u></b>	<b>66 of 220</b>	<b>ENE/0.0</b>	<b>80.1 / -0.78</b>	<b>MINISTRY OF (SEE &amp; USE ON1808616) LAKEVIEW WATER POLLUTION CONTROL PLANT 1300 LAKESHORE BOULEVARD MISSISSAUGA ON</b>	<b>GEN</b>
<b>Generator No:</b>	ON0199884			<b>PO Box No:</b>	
<b>Status:</b>				<b>Country:</b>	
<b>Approval Years:</b>	98			<b>Choice of Contact:</b>	
<b>Contam. Facility:</b>				<b>Co Admin:</b>	
<b>MHSW Facility:</b>				<b>Phone No Admin:</b>	
<b>SIC Code:</b>	4999				
<b>SIC Description:</b>		OTHER UTILITY IND.			
<b><u>Detail(s)</u></b>					
<b>Waste Class:</b>		212			
<b>Waste Class Desc:</b>		ALIPHATIC SOLVENTS			
<b>Waste Class:</b>		213			
<b>Waste Class Desc:</b>		PETROLEUM DISTILLATES			
<b>Waste Class:</b>		221			
<b>Waste Class Desc:</b>		LIGHT FUELS			
<b>Waste Class:</b>		241			
<b>Waste Class Desc:</b>		HALOGENATED SOLVENTS			
<b>Waste Class:</b>		243			
<b>Waste Class Desc:</b>		PCB'S			

Map Key	Number of Records	Direction/ Distance (m)	Elev/Diff (m)	Site	DB
<b>Waste Class:</b>		252			
<b>Waste Class Desc:</b>		WASTE OILS & LUBRICANTS			
<b>Waste Class:</b>		263			
<b>Waste Class Desc:</b>		ORGANIC LABORATORY CHEMICALS			

<a href="#">21</a>	67 of 220	ENE/0.0	80.1 / -0.78	LAKEVIEW WPCP 1300 LAKESHORE BLVD. C/O 920 EAST AVE. MISSISSAUGA ON L5E 1W6	GEN
<b>Generator No:</b>	W111284			<b>PO Box No:</b>	
<b>Status:</b>				<b>Country:</b>	
<b>Approval Years:</b>	86			<b>Choice of Contact:</b>	
<b>Contam. Facility:</b>				<b>Co Admin:</b>	
<b>MHSW Facility:</b>				<b>Phone No Admin:</b>	
<b>SIC Code:</b>	020				
<b>SIC Description:</b>					

<a href="#">21</a>	68 of 220	ENE/0.0	80.1 / -0.78	ONTARIO CLEAN WATER AGENCY 1300 LAKESHORE ROAD EAST MISSISSAUGA ON L5E 1E9	GEN
<b>Generator No:</b>	ON1808616			<b>PO Box No:</b>	
<b>Status:</b>				<b>Country:</b>	
<b>Approval Years:</b>	94,95,96,97,98,99,00,01,02,03,04,05,06,07,08			<b>Choice of Contact:</b>	
<b>Contam. Facility:</b>				<b>Co Admin:</b>	
<b>MHSW Facility:</b>				<b>Phone No Admin:</b>	
<b>SIC Code:</b>	4999				
<b>SIC Description:</b>	OTHER UTILITY IND.				

**Detail(s)**

<b>Waste Class:</b>	113				
<b>Waste Class Desc:</b>	ACID WASTE - OTHER METALS				
<b>Waste Class:</b>	145				
<b>Waste Class Desc:</b>	PAINT/PIGMENT/COATING RESIDUES				
<b>Waste Class:</b>	148				
<b>Waste Class Desc:</b>	INORGANIC LABORATORY CHEMICALS				
<b>Waste Class:</b>	331				
<b>Waste Class Desc:</b>	WASTE COMPRESSED GASES				
<b>Waste Class:</b>	251				
<b>Waste Class Desc:</b>	OIL SKIMMINGS & SLUDGES				
<b>Waste Class:</b>	121				
<b>Waste Class Desc:</b>	ALKALINE WASTES - HEAVY METALS				
<b>Waste Class:</b>	212				
<b>Waste Class Desc:</b>	ALIPHATIC SOLVENTS				
<b>Waste Class:</b>	213				
<b>Waste Class Desc:</b>	PETROLEUM DISTILLATES				
<b>Waste Class:</b>	221				
<b>Waste Class Desc:</b>	LIGHT FUELS				
<b>Waste Class:</b>	241				
<b>Waste Class Desc:</b>	HALOGENATED SOLVENTS				
<b>Waste Class:</b>	243				



Map Key	Number of Records	Direction/ Distance (m)	Elev/Diff (m)	Site	DB
<b>Waste Class Desc:</b>		PCB'S			
<b>Waste Class:</b>		252			
<b>Waste Class Desc:</b>		WASTE OILS & LUBRICANTS			
<b>Waste Class:</b>		263			
<b>Waste Class Desc:</b>		ORGANIC LABORATORY CHEMICALS			
<b>Waste Class:</b>		112			
<b>Waste Class Desc:</b>		ACID WASTE - HEAVY METALS			

<a href="#">21</a>	69 of 220	ENE/0.0	80.1 / -0.78	ONTARIO CLEAN WATER AGENCY 1300 LAKESHORE RD. EAST NOT AVAILABLE MISSISSAUGA ON L5E 1E9	NPRI
<b>NPRI ID:</b>	3803			<b>Org ID:</b>	60622
<b>Other ID:</b>	Y			<b>Submit Date:</b>	11/5/2003
<b>No Other ID:</b>	1			<b>Last Modified:</b>	5/29/2015 3:28:24 PM
<b>Track ID:</b>	76502			<b>Contact ID:</b>	193589
<b>Report ID:</b>	160992			<b>Cont Type:</b>	MED
<b>Report Type:</b>	NPRI			<b>Contact Title:</b>	
<b>Rpt Type ID:</b>	1			<b>Cont First Name:</b>	NICK
<b>Report Year:</b>	2002			<b>Cont Last Name:</b>	REID
<b>Not-Current Rpt?:</b>	No			<b>Contact Position:</b>	GENERAL MANAGER
<b>Yr of Last Filed Rpt:</b>	2014			<b>Contact Fax:</b>	9052745906
<b>Fac ID:</b>	115547			<b>Contact Ph.:</b>	9052741223
<b>Fac Name:</b>	LAKEVIEW WATER POLLUTION CONTROL PLANT			<b>Cont Area Code:</b>	905
<b>Fac Address1:</b>	1300 LAKESHORE RD. EAST			<b>Contact Tel.:</b>	52741223
<b>Fac Address2:</b>	NOT AVAILABLE			<b>Contact Ext.:</b>	108
<b>Fac Postal Zip:</b>	L5E 1E9			<b>Cont Fax Area Cde:</b>	905
<b>Facility Lat:</b>				<b>Contact Fax:</b>	52745906
<b>Facility Long:</b>				<b>Contact Email:</b>	NREID@OCWA.COM
<b>DLS (Last Filed Rpt):</b>				<b>Latitude:</b>	43.5784
<b>Facility DLS:</b>				<b>Longitude:</b>	-79.5476
<b>Datum:</b>	1983			<b>UTM Zone:</b>	
<b>Facility Cmnts:</b>	False			<b>UTM Northing:</b>	
<b>URL:</b>	www.ocwa.com			<b>UTM Easting:</b>	
<b>No of Empl.:</b>	47			<b>Waste Streams:</b>	Fals
<b>Parent Co.:</b>	*			<b>No Streams:</b>	1
<b>No Parent Co.:</b>	1			<b>Waste Off Sites:</b>	False
<b>Pollut Prev Cmnts:</b>	False			<b>No Off Sites:</b>	0
<b>Stacks:</b>	False			<b>Shutdown:</b>	False
<b>No of Stacks:</b>				<b>No of Shutdown:</b>	0
<b>Canadian SIC Code (2 digit):</b>					
<b>Canadian SIC Code:</b>					
<b>SIC Code Description:</b>					
<b>American SIC Code:</b>					
<b>NAICS Code (2 digit):</b>	22				
<b>NAICS 2 Description:</b>	Utilities				
<b>NAICS Code (4 digit):</b>	2213				
<b>NAICS 4 Description:</b>	Water, sewage and other systems				
<b>NAICS Code (6 digit):</b>	221320				
<b>NAICS 6 Description:</b>	Sewage treatment facilities				

#### Substance Release Report

<b>Category Type ID:</b>	1
<b>Category Type Desc:</b>	Stack / Point
<b>Category Type Desc (fr):</b>	Rejets de cheminée ou ponctuels
<b>Grouping:</b>	Total Air
<b>Trans Code:</b>	ASta
<b>Chem:</b>	Hexachlorobenzene
<b>Chem (fr):</b>	Hexachlorobenzène

<i>Map Key</i>	<i>Number of Records</i>	<i>Direction/ Distance (m)</i>	<i>Elev/Diff (m)</i>	<i>Site</i>	<i>DB</i>
<b>Quantity:</b>		131.62			
<b>Unit:</b>		grams			
<b>Basis of Estimate Cd:</b>		M AL			
<b>Basis of Estimate Desc:</b>		M- Monitoring or Direct Measurement - In use from 1994 to 2002 ; AL			
<b>Category Type ID:</b>		1			
<b>Category Type Desc:</b>		Stack / Point			
<b>Category Type Desc (fr):</b>		Rejets de cheminée ou ponctuels			
<b>Grouping:</b>		Total Air			
<b>Trans Code:</b>		ASta			
<b>Chem:</b>		Perylene - PAH			
<b>Chem (fr):</b>		Pérylène - HAP			
<b>Quantity:</b>		1.393			
<b>Unit:</b>		kg			
<b>Basis of Estimate Cd:</b>		M			
<b>Basis of Estimate Desc:</b>		M- Monitoring or Direct Measurement - In use from 1994 to 2002			
<b>Category Type ID:</b>		13			
<b>Category Type Desc:</b>		All Media			
<b>Category Type Desc (fr):</b>		Rejets à tous les médias			
<b>Grouping:</b>		Total All Media<1t			
<b>Trans Code:</b>					
<b>Chem:</b>		Dioxins and furans - total			
<b>Chem (fr):</b>		Dioxines et furanes - totales			
<b>Quantity:</b>		0			
<b>Unit:</b>		g_teq_et			
<b>Basis of Estimate Cd:</b>		BQ			
<b>Basis of Estimate Desc:</b>		BQ			
<b>Category Type ID:</b>		13			
<b>Category Type Desc:</b>		All Media			
<b>Category Type Desc (fr):</b>		Rejets à tous les médias			
<b>Grouping:</b>		Total All Media<1t			
<b>Trans Code:</b>					
<b>Chem:</b>		o-Dichlorobenzene			
<b>Chem (fr):</b>		o-Dichlorobenzène			
<b>Quantity:</b>		0			
<b>Unit:</b>		tonnes			
<b>Basis of Estimate Cd:</b>					
<b>Basis of Estimate Desc:</b>					
<b>Category Type ID:</b>		13			
<b>Category Type Desc:</b>		All Media			
<b>Category Type Desc (fr):</b>		Rejets à tous les médias			
<b>Grouping:</b>		Total All Media<1t			
<b>Trans Code:</b>					
<b>Chem:</b>		Hydrochloric acid			
<b>Chem (fr):</b>		Acide chlorhydrique			
<b>Quantity:</b>		0			
<b>Unit:</b>		tonnes			
<b>Basis of Estimate Cd:</b>					
<b>Basis of Estimate Desc:</b>					
<b>Category Type ID:</b>		13			
<b>Category Type Desc:</b>		All Media			
<b>Category Type Desc (fr):</b>		Rejets à tous les médias			
<b>Grouping:</b>		Total All Media<1t			
<b>Trans Code:</b>					
<b>Chem:</b>		Benzene			
<b>Chem (fr):</b>		Benzène			
<b>Quantity:</b>		0			
<b>Unit:</b>		tonnes			
<b>Basis of Estimate Cd:</b>					
<b>Basis of Estimate Desc:</b>					
<b>Category Type ID:</b>		13			

<b>Map Key</b>	<b>Number of Records</b>	<b>Direction/ Distance (m)</b>	<b>Elev/Diff (m)</b>	<b>Site</b>	<b>DB</b>
<b>Category Type Desc:</b>		All Media			
<b>Category Type Desc (fr):</b>		Rejets à tous les médias			
<b>Grouping:</b>		Total All Media<1t			
<b>Trans Code:</b>					
<b>Chem:</b>		Benzo(g,h,i)perylene - PAH			
<b>Chem (fr):</b>		Benzo(g,h,i)pérylène - HAP			
<b>Quantity:</b>		.383			
<b>Unit:</b>		kg			
<b>Basis of Estimate Cd:</b>					
<b>Basis of Estimate Desc:</b>					
<b>Category Type ID:</b>		13			
<b>Category Type Desc:</b>		All Media			
<b>Category Type Desc (fr):</b>		Rejets à tous les médias			
<b>Grouping:</b>		Total All Media<1t			
<b>Trans Code:</b>					
<b>Chem:</b>		Phenanthrene - PAH			
<b>Chem (fr):</b>		Phénanthrène - HAP			
<b>Quantity:</b>		.279			
<b>Unit:</b>		kg			
<b>Basis of Estimate Cd:</b>					
<b>Basis of Estimate Desc:</b>					
<b>Category Type ID:</b>		13			
<b>Category Type Desc:</b>		All Media			
<b>Category Type Desc (fr):</b>		Rejets à tous les médias			
<b>Grouping:</b>		Total All Media<1t			
<b>Trans Code:</b>					
<b>Chem:</b>		Trichloroethylene			
<b>Chem (fr):</b>		Trichloroéthylène			
<b>Quantity:</b>		0			
<b>Unit:</b>		tonnes			
<b>Basis of Estimate Cd:</b>					
<b>Basis of Estimate Desc:</b>					
<b>Category Type ID:</b>		13			
<b>Category Type Desc:</b>		All Media			
<b>Category Type Desc (fr):</b>		Rejets à tous les médias			
<b>Grouping:</b>		Total All Media<1t			
<b>Trans Code:</b>					
<b>Chem:</b>		Bromomethane			
<b>Chem (fr):</b>		Bromométhane			
<b>Quantity:</b>		.001			
<b>Unit:</b>		tonnes			
<b>Basis of Estimate Cd:</b>					
<b>Basis of Estimate Desc:</b>					
<b>Category Type ID:</b>		13			
<b>Category Type Desc:</b>		All Media			
<b>Category Type Desc (fr):</b>		Rejets à tous les médias			
<b>Grouping:</b>		Total All Media<1t			
<b>Trans Code:</b>					
<b>Chem:</b>		Dibenzo(a,h)anthracene - PAH			
<b>Chem (fr):</b>		Dibenz(a,h)anthracène - HAP			
<b>Quantity:</b>		.696			
<b>Unit:</b>		kg			
<b>Basis of Estimate Cd:</b>					
<b>Basis of Estimate Desc:</b>					
<b>Category Type ID:</b>		13			
<b>Category Type Desc:</b>		All Media			
<b>Category Type Desc (fr):</b>		Rejets à tous les médias			
<b>Grouping:</b>		Total All Media<1t			
<b>Trans Code:</b>					
<b>Chem:</b>		Benzo(b)fluoranthene - PAH			
<b>Chem (fr):</b>		Benzo(b)fluoranthène - HAP			

<i>Map Key</i>	<i>Number of Records</i>	<i>Direction/ Distance (m)</i>	<i>Elev/Diff (m)</i>	<i>Site</i>	<i>DB</i>
<b>Quantity:</b>		.696			
<b>Unit:</b>		kg			
<b>Basis of Estimate Cd:</b>					
<b>Basis of Estimate Desc:</b>					
<b>Category Type ID:</b>		13			
<b>Category Type Desc:</b>		All Media			
<b>Category Type Desc (fr):</b>		Rejets à tous les médias			
<b>Grouping:</b>		Total All Media<1t			
<b>Trans Code:</b>					
<b>Chem:</b>		Indeno(1,2,3-CD)pyrene - PAH			
<b>Chem (fr):</b>		Indeno(1,2,3-c,d)pyrène - HAP			
<b>Quantity:</b>		.696			
<b>Unit:</b>		kg			
<b>Basis of Estimate Cd:</b>					
<b>Basis of Estimate Desc:</b>					
<b>Category Type ID:</b>		13			
<b>Category Type Desc:</b>		All Media			
<b>Category Type Desc (fr):</b>		Rejets à tous les médias			
<b>Grouping:</b>		Total All Media<1t			
<b>Trans Code:</b>					
<b>Chem:</b>		Anthracene			
<b>Chem (fr):</b>		Anthracène			
<b>Quantity:</b>		0			
<b>Unit:</b>		tonnes			
<b>Basis of Estimate Cd:</b>					
<b>Basis of Estimate Desc:</b>					
<b>Category Type ID:</b>		13			
<b>Category Type Desc:</b>		All Media			
<b>Category Type Desc (fr):</b>		Rejets à tous les médias			
<b>Grouping:</b>		Total All Media<1t			
<b>Trans Code:</b>					
<b>Chem:</b>		Naphthalene			
<b>Chem (fr):</b>		Naphtalène			
<b>Quantity:</b>		0			
<b>Unit:</b>		tonnes			
<b>Basis of Estimate Cd:</b>					
<b>Basis of Estimate Desc:</b>					
<b>Category Type ID:</b>		13			
<b>Category Type Desc:</b>		All Media			
<b>Category Type Desc (fr):</b>		Rejets à tous les médias			
<b>Grouping:</b>		Total All Media<1t			
<b>Trans Code:</b>					
<b>Chem:</b>		Benzo(a)pyrene - PAH			
<b>Chem (fr):</b>		Benzo(a)pyrène - HAP			
<b>Quantity:</b>		.174			
<b>Unit:</b>		kg			
<b>Basis of Estimate Cd:</b>					
<b>Basis of Estimate Desc:</b>					
<b>Category Type ID:</b>		13			
<b>Category Type Desc:</b>		All Media			
<b>Category Type Desc (fr):</b>		Rejets à tous les médias			
<b>Grouping:</b>		Total All Media<1t			
<b>Trans Code:</b>					
<b>Chem:</b>		Benzo(k)fluoranthene - PAH			
<b>Chem (fr):</b>		Benzo(k)fluoranthène - HAP			
<b>Quantity:</b>		.696			
<b>Unit:</b>		kg			
<b>Basis of Estimate Cd:</b>					
<b>Basis of Estimate Desc:</b>					
<b>Category Type ID:</b>		13			

<b>Map Key</b>	<b>Number of Records</b>	<b>Direction/ Distance (m)</b>	<b>Elev/Diff (m)</b>	<b>Site</b>	<b>DB</b>
<b>Category Type Desc:</b>		All Media			
<b>Category Type Desc (fr):</b>		Rejets à tous les médias			
<b>Grouping:</b>		Total All Media<1t			
<b>Trans Code:</b>					
<b>Chem:</b>		Pyrene - PAH			
<b>Chem (fr):</b>		Pyrène - HAP			
<b>Quantity:</b>		.557			
<b>Unit:</b>		kg			
<b>Basis of Estimate Cd:</b>					
<b>Basis of Estimate Desc:</b>					
<b>Category Type ID:</b>		13			
<b>Category Type Desc:</b>		All Media			
<b>Category Type Desc (fr):</b>		Rejets à tous les médias			
<b>Grouping:</b>		Total All Media<1t			
<b>Trans Code:</b>					
<b>Chem:</b>		Fluoranthene - PAH			
<b>Chem (fr):</b>		Fluoranthène - HAP			
<b>Quantity:</b>		.279			
<b>Unit:</b>		kg			
<b>Basis of Estimate Cd:</b>					
<b>Basis of Estimate Desc:</b>					
<b>Category Type ID:</b>		13			
<b>Category Type Desc:</b>		All Media			
<b>Category Type Desc (fr):</b>		Rejets à tous les médias			
<b>Grouping:</b>		Total All Media<1t			
<b>Trans Code:</b>					
<b>Chem:</b>		Toluene			
<b>Chem (fr):</b>		Toluène			
<b>Quantity:</b>		.003			
<b>Unit:</b>		tonnes			
<b>Basis of Estimate Cd:</b>					
<b>Basis of Estimate Desc:</b>					
<b>Category Type ID:</b>		13			
<b>Category Type Desc:</b>		All Media			
<b>Category Type Desc (fr):</b>		Rejets à tous les médias			
<b>Grouping:</b>		Total All Media<1t			
<b>Trans Code:</b>					
<b>Chem:</b>		Ethylbenzene			
<b>Chem (fr):</b>		Éthylbenzène			
<b>Quantity:</b>		0			
<b>Unit:</b>		tonnes			
<b>Basis of Estimate Cd:</b>					
<b>Basis of Estimate Desc:</b>					
<b>Category Type ID:</b>		1			
<b>Category Type Desc:</b>		Stack / Point			
<b>Category Type Desc (fr):</b>		Rejets de cheminée ou ponctuels			
<b>Grouping:</b>		Total Air			
<b>Trans Code:</b>		ASta			
<b>Chem:</b>		Mercury (and its compounds)			
<b>Chem (fr):</b>		Mercuré (et ses composés)			
<b>Quantity:</b>		14.641			
<b>Unit:</b>		kg			
<b>Basis of Estimate Cd:</b>		M			
<b>Basis of Estimate Desc:</b>		M- Monitoring or Direct Measurement - In use from 1994 to 2002			
<b>Category Type ID:</b>		13			
<b>Category Type Desc:</b>		All Media			
<b>Category Type Desc (fr):</b>		Rejets à tous les médias			
<b>Grouping:</b>		Total All Media<1t			
<b>Trans Code:</b>					
<b>Chem:</b>		Hydrogen fluoride			
<b>Chem (fr):</b>		Fluorure d'hydrogène			

<i>Map Key</i>	<i>Number of Records</i>	<i>Direction/ Distance (m)</i>	<i>Elev/Diff (m)</i>	<i>Site</i>	<i>DB</i>
<b>Quantity:</b>		.138			
<b>Unit:</b>		tonnes			
<b>Basis of Estimate Cd:</b>					
<b>Basis of Estimate Desc:</b>					
<b>Category Type ID:</b>		13			
<b>Category Type Desc:</b>		All Media			
<b>Category Type Desc (fr):</b>		Rejets à tous les médias			
<b>Grouping:</b>		Total All Media<1t			
<b>Trans Code:</b>					
<b>Chem:</b>		Dichloromethane			
<b>Chem (fr):</b>		Dichlorométhane			
<b>Quantity:</b>		.002			
<b>Unit:</b>		tonnes			
<b>Basis of Estimate Cd:</b>					
<b>Basis of Estimate Desc:</b>					
<b>Category Type ID:</b>		13			
<b>Category Type Desc:</b>		All Media			
<b>Category Type Desc (fr):</b>		Rejets à tous les médias			
<b>Grouping:</b>		Total All Media<1t			
<b>Trans Code:</b>					
<b>Chem:</b>		Chloroform			
<b>Chem (fr):</b>		Chloroforme			
<b>Quantity:</b>		.001			
<b>Unit:</b>		tonnes			
<b>Basis of Estimate Cd:</b>					
<b>Basis of Estimate Desc:</b>					
<b>Category Type ID:</b>		13			
<b>Category Type Desc:</b>		All Media			
<b>Category Type Desc (fr):</b>		Rejets à tous les médias			
<b>Grouping:</b>		Total All Media<1t			
<b>Trans Code:</b>					
<b>Chem:</b>		Benzo(a)anthracene - PAH			
<b>Chem (fr):</b>		Benzo(a)anthracène - HAP			
<b>Quantity:</b>		.174			
<b>Unit:</b>		kg			
<b>Basis of Estimate Cd:</b>					
<b>Basis of Estimate Desc:</b>					
<b>Category Type ID:</b>		13			
<b>Category Type Desc:</b>		All Media			
<b>Category Type Desc (fr):</b>		Rejets à tous les médias			
<b>Grouping:</b>		Total All Media<1t			
<b>Trans Code:</b>					
<b>Chem:</b>		Tetrachloroethylene			
<b>Chem (fr):</b>		Tétrachloroéthylène			
<b>Quantity:</b>		0			
<b>Unit:</b>		tonnes			
<b>Basis of Estimate Cd:</b>					
<b>Basis of Estimate Desc:</b>					
<b>Category Type ID:</b>		7			
<b>Category Type Desc:</b>		Direct Discharges			
<b>Category Type Desc (fr):</b>		Évacuation directes			
<b>Grouping:</b>		Total Water			
<b>Trans Code:</b>		WatD			
<b>Chem:</b>		Nitrate ion in solution at pH >= 6.0			
<b>Chem (fr):</b>		Nitrate (ion en sol. à un pH de >= 6.0)			
<b>Quantity:</b>		575			
<b>Unit:</b>		tonnes			
<b>Basis of Estimate Cd:</b>		M			
<b>Basis of Estimate Desc:</b>		M- Monitoring or Direct Measurement - In use from 1994 to 2002			

Map Key	Number of Records	Direction/ Distance (m)	Elev/Diff (m)	Site	DB
<a href="#">21</a>	70 of 220	ENE/0.0	80.1 / -0.78	ONTARIO CLEAN WATER AGENCY 1300 LAKESHORE ROAD NOT AVAILABLE MISSISSAUGA ON L5E1E9	NPRI
<b>NPRI ID:</b> 3803 <b>Other ID:</b> Y <b>No Other ID:</b> 1 <b>Track ID:</b> 32569 <b>Report ID:</b> 153504 <b>Report Type:</b> NPRI <b>Rpt Type ID:</b> 1 <b>Report Year:</b> 2003 <b>Not-Current Rpt?:</b> No <b>Yr of Last Filed Rpt:</b> 2014 <b>Fac ID:</b> 115543 <b>Fac Name:</b> G.E. BOOTH (LAKEVIEW) WASTEWATER TREATMENT FACILITY <b>Fac Address1:</b> 1300 LAKESHORE ROAD <b>Fac Address2:</b> NOT AVAILABLE <b>Fac Postal Zip:</b> L5E1E9 <b>Facility Lat:</b> 43.5784 <b>Facility Long:</b> -79.5476 <b>DLS (Last Filed Rpt):</b> <b>Facility DLS:</b> <b>Datum:</b> 1983 <b>Facility Cmnts:</b> False <b>URL:</b> www.ocwa.com <b>No of Empl.:</b> 47 <b>Parent Co.:</b> * <b>No Parent Co.:</b> 1 <b>Pollut Prev Cmnts:</b> False <b>Stacks:</b> True <b>No of Stacks:</b> <b>Canadian SIC Code (2 digit):</b> <b>Canadian SIC Code:</b> <b>SIC Code Description:</b> <b>American SIC Code:</b> <b>NAICS Code (2 digit):</b> 22 <b>NAICS 2 Description:</b> Utilities <b>NAICS Code (4 digit):</b> 2213 <b>NAICS 4 Description:</b> Water, sewage and other systems <b>NAICS Code (6 digit):</b> 221320 <b>NAICS 6 Description:</b> Sewage treatment facilities		<b>Org ID:</b> 60622 <b>Submit Date:</b> 9/1/2005 <b>Last Modified:</b> 5/29/2015 3:28:24 PM <b>Contact ID:</b> 193589 <b>Cont Type:</b> MED <b>Contact Title:</b> <b>Cont First Name:</b> NICK <b>Cont Last Name:</b> REID <b>Contact Position:</b> GENERAL MANAGER <b>Contact Fax:</b> 9052745906 <b>Contact Ph.:</b> 9052741223 <b>Cont Area Code:</b> 905 <b>Contact Tel.:</b> 52741223 <b>Contact Ext.:</b> 108 <b>Cont Fax Area Cde:</b> 905 <b>Contact Fax:</b> 52745906 <b>Contact Email:</b> NREID@OCWA.COM <b>Latitude:</b> 43.5784 <b>Longitude:</b> -79.5476 <b>UTM Zone:</b> <b>UTM Northing:</b> <b>UTM Easting:</b> <b>Waste Streams:</b> True <b>No Streams:</b> 1 <b>Waste Off Sites:</b> False <b>No Off Sites:</b> <b>Shutdown:</b> True <b>No of Shutdown:</b>			

#### Substance Release Report

**Category Type ID:** 13  
**Category Type Desc:** All Media  
**Category Type Desc (fr):** Rejets à tous les médias  
**Grouping:** Total All Media<1t  
**Trans Code:**  
**Chem:** o-Dichlorobenzene  
**Chem (fr):** o-Dichlorobenzène  
**Quantity:** 0  
**Unit:** tonnes  
**Basis of Estimate Cd:**  
**Basis of Estimate Desc:**

**Category Type ID:** 13  
**Category Type Desc:** All Media  
**Category Type Desc (fr):** Rejets à tous les médias  
**Grouping:** Total All Media<1t  
**Trans Code:**  
**Chem:** Pyrene - PAH  
**Chem (fr):** Pyrène - HAP

<i>Map Key</i>	<i>Number of Records</i>	<i>Direction/ Distance (m)</i>	<i>Elev/Diff (m)</i>	<i>Site</i>	<i>DB</i>
<b>Quantity:</b>		.562			
<b>Unit:</b>		kg			
<b>Basis of Estimate Cd:</b>					
<b>Basis of Estimate Desc:</b>					
<b>Category Type ID:</b>		1			
<b>Category Type Desc:</b>		Stack / Point			
<b>Category Type Desc (fr):</b>		Rejets de cheminée ou ponctuels			
<b>Grouping:</b>		Total Air			
<b>Trans Code:</b>		ASta			
<b>Chem:</b>		Hexachlorobenzene			
<b>Chem (fr):</b>		Hexachlorobenzène			
<b>Quantity:</b>		133			
<b>Unit:</b>		grams			
<b>Basis of Estimate Cd:</b>		M3 AL			
<b>Basis of Estimate Desc:</b>		M3- Source Testing - In use from 2003 and onward; AL			
<b>Category Type ID:</b>		7			
<b>Category Type Desc:</b>		Direct Discharges			
<b>Category Type Desc (fr):</b>		Évacuation directes			
<b>Grouping:</b>		Total Water			
<b>Trans Code:</b>		WatD			
<b>Chem:</b>		Ammonia (total)			
<b>Chem (fr):</b>		Ammoniac (total)			
<b>Quantity:</b>		924.68			
<b>Unit:</b>		tonnes			
<b>Basis of Estimate Cd:</b>		M3			
<b>Basis of Estimate Desc:</b>		M3- Source Testing - In use from 2003 and onward			
<b>Category Type ID:</b>		13			
<b>Category Type Desc:</b>		All Media			
<b>Category Type Desc (fr):</b>		Rejets à tous les médias			
<b>Grouping:</b>		Total All Media<1t			
<b>Trans Code:</b>					
<b>Chem:</b>		Benzo(a)pyrene - PAH			
<b>Chem (fr):</b>		Benzo(a)pyrène - HAP			
<b>Quantity:</b>		.175			
<b>Unit:</b>		kg			
<b>Basis of Estimate Cd:</b>					
<b>Basis of Estimate Desc:</b>					
<b>Category Type ID:</b>		13			
<b>Category Type Desc:</b>		All Media			
<b>Category Type Desc (fr):</b>		Rejets à tous les médias			
<b>Grouping:</b>		Total All Media<1t			
<b>Trans Code:</b>					
<b>Chem:</b>		PM10 - Particulate Matter <= 10 Microns			
<b>Chem (fr):</b>		PM10 - Matière particulaire <= 10 microns			
<b>Quantity:</b>		.75			
<b>Unit:</b>		tonnes			
<b>Basis of Estimate Cd:</b>					
<b>Basis of Estimate Desc:</b>					
<b>Category Type ID:</b>		13			
<b>Category Type Desc:</b>		All Media			
<b>Category Type Desc (fr):</b>		Rejets à tous les médias			
<b>Grouping:</b>		Total All Media<1t			
<b>Trans Code:</b>					
<b>Chem:</b>		Chloroform			
<b>Chem (fr):</b>		Chloroforme			
<b>Quantity:</b>		.001			
<b>Unit:</b>		tonnes			
<b>Basis of Estimate Cd:</b>					
<b>Basis of Estimate Desc:</b>					
<b>Category Type ID:</b>		13			



<b>Map Key</b>	<b>Number of Records</b>	<b>Direction/ Distance (m)</b>	<b>Elev/Diff (m)</b>	<b>Site</b>	<b>DB</b>
<b>Category Type Desc:</b>		All Media			
<b>Category Type Desc (fr):</b>		Rejets à tous les médias			
<b>Grouping:</b>		Total All Media<1t			
<b>Trans Code:</b>					
<b>Chem:</b>		Toluene			
<b>Chem (fr):</b>		Toluène			
<b>Quantity:</b>		.003			
<b>Unit:</b>		tonnes			
<b>Basis of Estimate Cd:</b>					
<b>Basis of Estimate Desc:</b>					
<b>Category Type ID:</b>		1			
<b>Category Type Desc:</b>		Stack / Point			
<b>Category Type Desc (fr):</b>		Rejets de cheminée ou ponctuels			
<b>Grouping:</b>		Total Air			
<b>Trans Code:</b>		ASta			
<b>Chem:</b>		Perylene - PAH			
<b>Chem (fr):</b>		Pérylène - HAP			
<b>Quantity:</b>		1.405			
<b>Unit:</b>		kg			
<b>Basis of Estimate Cd:</b>		M3			
<b>Basis of Estimate Desc:</b>		M3- Source Testing - In use from 2003 and onward			
<b>Category Type ID:</b>		13			
<b>Category Type Desc:</b>		All Media			
<b>Category Type Desc (fr):</b>		Rejets à tous les médias			
<b>Grouping:</b>		Total All Media<1t			
<b>Trans Code:</b>					
<b>Chem:</b>		Tetrachloroethylene			
<b>Chem (fr):</b>		Tétrachloroéthylène			
<b>Quantity:</b>		0			
<b>Unit:</b>		tonnes			
<b>Basis of Estimate Cd:</b>					
<b>Basis of Estimate Desc:</b>					
<b>Category Type ID:</b>		13			
<b>Category Type Desc:</b>		All Media			
<b>Category Type Desc (fr):</b>		Rejets à tous les médias			
<b>Grouping:</b>		Total All Media<1t			
<b>Trans Code:</b>					
<b>Chem:</b>		Naphthalene			
<b>Chem (fr):</b>		Naphtalène			
<b>Quantity:</b>		0			
<b>Unit:</b>		tonnes			
<b>Basis of Estimate Cd:</b>					
<b>Basis of Estimate Desc:</b>					
<b>Category Type ID:</b>		13			
<b>Category Type Desc:</b>		All Media			
<b>Category Type Desc (fr):</b>		Rejets à tous les médias			
<b>Grouping:</b>		Total All Media<1t			
<b>Trans Code:</b>					
<b>Chem:</b>		Benzene			
<b>Chem (fr):</b>		Benzène			
<b>Quantity:</b>		0			
<b>Unit:</b>		tonnes			
<b>Basis of Estimate Cd:</b>					
<b>Basis of Estimate Desc:</b>					
<b>Category Type ID:</b>		13			
<b>Category Type Desc:</b>		All Media			
<b>Category Type Desc (fr):</b>		Rejets à tous les médias			
<b>Grouping:</b>		Total All Media<1t			
<b>Trans Code:</b>					
<b>Chem:</b>		Benzo(a)anthracene - PAH			
<b>Chem (fr):</b>		Benzo(a)anthracène - HAP			

<i>Map Key</i>	<i>Number of Records</i>	<i>Direction/ Distance (m)</i>	<i>Elev/Diff (m)</i>	<i>Site</i>	<i>DB</i>
<b>Quantity:</b>		.175			
<b>Unit:</b>		kg			
<b>Basis of Estimate Cd:</b>					
<b>Basis of Estimate Desc:</b>					
<b>Category Type ID:</b>		13			
<b>Category Type Desc:</b>		All Media			
<b>Category Type Desc (fr):</b>		Rejets à tous les médias			
<b>Grouping:</b>		Total All Media<1t			
<b>Trans Code:</b>					
<b>Chem:</b>		Benzo(b)fluoranthene - PAH			
<b>Chem (fr):</b>		Benzo(b)fluoranthène - HAP			
<b>Quantity:</b>		.702			
<b>Unit:</b>		kg			
<b>Basis of Estimate Cd:</b>					
<b>Basis of Estimate Desc:</b>					
<b>Category Type ID:</b>		13			
<b>Category Type Desc:</b>		All Media			
<b>Category Type Desc (fr):</b>		Rejets à tous les médias			
<b>Grouping:</b>		Total All Media<1t			
<b>Trans Code:</b>					
<b>Chem:</b>		Indeno(1,2,3-CD)pyrene - PAH			
<b>Chem (fr):</b>		Indeno(1,2,3-c,d)pyrène - HAP			
<b>Quantity:</b>		.702			
<b>Unit:</b>		kg			
<b>Basis of Estimate Cd:</b>					
<b>Basis of Estimate Desc:</b>					
<b>Category Type ID:</b>		13			
<b>Category Type Desc:</b>		All Media			
<b>Category Type Desc (fr):</b>		Rejets à tous les médias			
<b>Grouping:</b>		Total All Media<1t			
<b>Trans Code:</b>					
<b>Chem:</b>		Hydrochloric acid			
<b>Chem (fr):</b>		Acide chlorhydrique			
<b>Quantity:</b>		0			
<b>Unit:</b>		tonnes			
<b>Basis of Estimate Cd:</b>					
<b>Basis of Estimate Desc:</b>					
<b>Category Type ID:</b>		13			
<b>Category Type Desc:</b>		All Media			
<b>Category Type Desc (fr):</b>		Rejets à tous les médias			
<b>Grouping:</b>		Total All Media<1t			
<b>Trans Code:</b>					
<b>Chem:</b>		Dibenzo(a,h)anthracene - PAH			
<b>Chem (fr):</b>		Dibenz(a,h)anthracène - HAP			
<b>Quantity:</b>		.702			
<b>Unit:</b>		kg			
<b>Basis of Estimate Cd:</b>					
<b>Basis of Estimate Desc:</b>					
<b>Category Type ID:</b>		13			
<b>Category Type Desc:</b>		All Media			
<b>Category Type Desc (fr):</b>		Rejets à tous les médias			
<b>Grouping:</b>		Total All Media<1t			
<b>Trans Code:</b>					
<b>Chem:</b>		Benzo(g,h,i)perylene - PAH			
<b>Chem (fr):</b>		Benzo(g,h,i)pérylène - HAP			
<b>Quantity:</b>		.386			
<b>Unit:</b>		kg			
<b>Basis of Estimate Cd:</b>					
<b>Basis of Estimate Desc:</b>					
<b>Category Type ID:</b>		13			

<b>Map Key</b>	<b>Number of Records</b>	<b>Direction/ Distance (m)</b>	<b>Elev/Diff (m)</b>	<b>Site</b>	<b>DB</b>
<b>Category Type Desc:</b>		All Media			
<b>Category Type Desc (fr):</b>		Rejets à tous les médias			
<b>Grouping:</b>		Total All Media<1t			
<b>Trans Code:</b>					
<b>Chem:</b>		Dioxins and furans - total			
<b>Chem (fr):</b>		Dioxines et furanes - totales			
<b>Quantity:</b>		0			
<b>Unit:</b>		g_teq_et			
<b>Basis of Estimate Cd:</b>		BQ			
<b>Basis of Estimate Desc:</b>		BQ			
<b>Category Type ID:</b>		13			
<b>Category Type Desc:</b>		All Media			
<b>Category Type Desc (fr):</b>		Rejets à tous les médias			
<b>Grouping:</b>		Total All Media<1t			
<b>Trans Code:</b>					
<b>Chem:</b>		Hydrogen fluoride			
<b>Chem (fr):</b>		Fluorure d'hydrogène			
<b>Quantity:</b>		.139			
<b>Unit:</b>		tonnes			
<b>Basis of Estimate Cd:</b>					
<b>Basis of Estimate Desc:</b>					
<b>Category Type ID:</b>		13			
<b>Category Type Desc:</b>		All Media			
<b>Category Type Desc (fr):</b>		Rejets à tous les médias			
<b>Grouping:</b>		Total All Media<1t			
<b>Trans Code:</b>					
<b>Chem:</b>		Benzo(k)fluoranthene - PAH			
<b>Chem (fr):</b>		Benzo(k)fluoranthène - HAP			
<b>Quantity:</b>		.702			
<b>Unit:</b>		kg			
<b>Basis of Estimate Cd:</b>					
<b>Basis of Estimate Desc:</b>					
<b>Category Type ID:</b>		13			
<b>Category Type Desc:</b>		All Media			
<b>Category Type Desc (fr):</b>		Rejets à tous les médias			
<b>Grouping:</b>		Total All Media<1t			
<b>Trans Code:</b>					
<b>Chem:</b>		Fluoranthene - PAH			
<b>Chem (fr):</b>		Fluoranthène - HAP			
<b>Quantity:</b>		.281			
<b>Unit:</b>		kg			
<b>Basis of Estimate Cd:</b>					
<b>Basis of Estimate Desc:</b>					
<b>Category Type ID:</b>		13			
<b>Category Type Desc:</b>		All Media			
<b>Category Type Desc (fr):</b>		Rejets à tous les médias			
<b>Grouping:</b>		Total All Media<1t			
<b>Trans Code:</b>					
<b>Chem:</b>		Anthracene			
<b>Chem (fr):</b>		Anthracène			
<b>Quantity:</b>		0			
<b>Unit:</b>		tonnes			
<b>Basis of Estimate Cd:</b>					
<b>Basis of Estimate Desc:</b>					
<b>Category Type ID:</b>		13			
<b>Category Type Desc:</b>		All Media			
<b>Category Type Desc (fr):</b>		Rejets à tous les médias			
<b>Grouping:</b>		Total All Media<1t			
<b>Trans Code:</b>					
<b>Chem:</b>		Ethylbenzene			
<b>Chem (fr):</b>		Éthylbenzène			

<i>Map Key</i>	<i>Number of Records</i>	<i>Direction/ Distance (m)</i>	<i>Elev/Diff (m)</i>	<i>Site</i>	<i>DB</i>
<b>Quantity:</b>	0				
<b>Unit:</b>	tonnes				
<b>Basis of Estimate Cd:</b>					
<b>Basis of Estimate Desc:</b>					
<b>Category Type ID:</b>	1				
<b>Category Type Desc:</b>	Stack / Point				
<b>Category Type Desc (fr):</b>	Rejets de cheminée ou ponctuels				
<b>Grouping:</b>	Total Air				
<b>Trans Code:</b>	ASta				
<b>Chem:</b>	Mercury (and its compounds)				
<b>Chem (fr):</b>	Mercure (et ses composés)				
<b>Quantity:</b>	14.77				
<b>Unit:</b>	kg				
<b>Basis of Estimate Cd:</b>	M3				
<b>Basis of Estimate Desc:</b>	M3- Source Testing - In use from 2003 and onward				
<b>Category Type ID:</b>	13				
<b>Category Type Desc:</b>	All Media				
<b>Category Type Desc (fr):</b>	Rejets à tous les médias				
<b>Grouping:</b>	Total All Media<1t				
<b>Trans Code:</b>					
<b>Chem:</b>	PM2.5 - Particulate Matter <= 2.5 Microns				
<b>Chem (fr):</b>	PM2,5 - Matière particulaire <= 2,5 microns				
<b>Quantity:</b>	.619				
<b>Unit:</b>	tonnes				
<b>Basis of Estimate Cd:</b>					
<b>Basis of Estimate Desc:</b>					
<b>Category Type ID:</b>	13				
<b>Category Type Desc:</b>	All Media				
<b>Category Type Desc (fr):</b>	Rejets à tous les médias				
<b>Grouping:</b>	Total All Media<1t				
<b>Trans Code:</b>					
<b>Chem:</b>	Phenanthrene - PAH				
<b>Chem (fr):</b>	Phénanthrène - HAP				
<b>Quantity:</b>	.281				
<b>Unit:</b>	kg				
<b>Basis of Estimate Cd:</b>					
<b>Basis of Estimate Desc:</b>					
<b>Category Type ID:</b>	13				
<b>Category Type Desc:</b>	All Media				
<b>Category Type Desc (fr):</b>	Rejets à tous les médias				
<b>Grouping:</b>	Total All Media<1t				
<b>Trans Code:</b>					
<b>Chem:</b>	Trichloroethylene				
<b>Chem (fr):</b>	Trichloroéthylène				
<b>Quantity:</b>	0				
<b>Unit:</b>	tonnes				
<b>Basis of Estimate Cd:</b>					
<b>Basis of Estimate Desc:</b>					
<b>Category Type ID:</b>	13				
<b>Category Type Desc:</b>	All Media				
<b>Category Type Desc (fr):</b>	Rejets à tous les médias				
<b>Grouping:</b>	Total All Media<1t				
<b>Trans Code:</b>					
<b>Chem:</b>	Dichloromethane				
<b>Chem (fr):</b>	Dichlorométhane				
<b>Quantity:</b>	.002				
<b>Unit:</b>	tonnes				
<b>Basis of Estimate Cd:</b>					
<b>Basis of Estimate Desc:</b>					
<b>Category Type ID:</b>	13				

Map Key	Number of Records	Direction/ Distance (m)	Elev/Diff (m)	Site	DB
<b>Category Type Desc:</b>		All Media			
<b>Category Type Desc (fr):</b>		Rejets à tous les médias			
<b>Grouping:</b>		Total All Media<1t			
<b>Trans Code:</b>					
<b>Chem:</b>		Bromomethane			
<b>Chem (fr):</b>		Bromométhane			
<b>Quantity:</b>		.001			
<b>Unit:</b>		tonnes			
<b>Basis of Estimate Cd:</b>					
<b>Basis of Estimate Desc:</b>					
<b>Category Type ID:</b>		7			
<b>Category Type Desc:</b>		Direct Discharges			
<b>Category Type Desc (fr):</b>		Évacuation directes			
<b>Grouping:</b>		Total Water			
<b>Trans Code:</b>		WatD			
<b>Chem:</b>		Nitrate ion in solution at pH >= 6.0			
<b>Chem (fr):</b>		Nitrate (ion en sol. à un pH de >= 6.0)			
<b>Quantity:</b>		575			
<b>Unit:</b>		tonnes			
<b>Basis of Estimate Cd:</b>		M3			
<b>Basis of Estimate Desc:</b>		M3- Source Testing - In use from 2003 and onward			

<a href="#">21</a>	71 of 220	ENE/0.0	80.1 / -0.78	The Regional Municipality of Peel - Lakeview 1300 Lakeshore Road East Mississauga ON L5E 1E9	NCPL
--------------------	-----------	---------	--------------	--	------

**Year:** 2003  
**Site Name:**  
**Facility Owner:**  
**Discharge Type:** Mun. Private Sewage  
**Sector:** Sewage Municipal  
**District Area:** Halton-Peel  
**Type of Concern:** C of A Non-Compliance  
**Contaminant:** Phosphorus  
**Status Report:**

**Details**

**Incident Date:** 8/28/2003  
**Exceedance Start Date:**  
**Exceedance End Date:**  
**Limit/Unit/Freq:** 336 kg/d /d  
**Quantity Min/Max:** 378/  
**Facility Action:** Equipment Modified, Repaired, Replaced or Re-calibrated  
**Ministry Action:** Voluntary Abatement Program Underway

**Incident Date:** 8/28/2003  
**Exceedance Start Date:**  
**Exceedance End Date:**  
**Limit/Unit/Freq:** 1 mg/L /mon  
**Quantity Min/Max:** 1.24/  
**Facility Action:** Equipment Modified, Repaired, Replaced or Re-calibrated  
**Ministry Action:** Voluntary Abatement Program Underway

<a href="#">21</a>	72 of 220	ENE/0.0	80.1 / -0.78	ONTARIO CLEAN WATER AGENCY 1300 LAKESHORE ROAD NOT AVAILABLE MISSISSAUGA ON L5E1E9	NPRI
--------------------	-----------	---------	--------------	--	------

<b>NPRI ID:</b>	3803	<b>Org ID:</b>	60622
<b>Other ID:</b>	Y	<b>Submit Date:</b>	8/14/2006
<b>No Other ID:</b>	1	<b>Last Modified:</b>	5/29/2015 3:28:24 PM
<b>Track ID:</b>	41778	<b>Contact ID:</b>	193589

Map Key	Number of Records	Direction/ Distance (m)	Elev/Diff (m)	Site	DB
<b>Report ID:</b>	93366			<b>Cont Type:</b>	MED
<b>Report Type:</b>	NPRI			<b>Contact Title:</b>	
<b>Rpt Type ID:</b>	1			<b>Cont First Name:</b>	NICK
<b>Report Year:</b>	2004			<b>Cont Last Name:</b>	REID
<b>Not-Current Rpt?:</b>	No			<b>Contact Position:</b>	GENERAL MANAGER
<b>Yr of Last Filed Rpt:</b>	2014			<b>Contact Fax:</b>	9052745906
<b>Fac ID:</b>	115546			<b>Contact Ph.:</b>	9052741223
<b>Fac Name:</b>	LAKEVIEW WASTE WATER TREATMENT PLANT			<b>Cont Area Code:</b>	905
<b>Fac Address1:</b>	1300 LAKESHORE ROAD			<b>Contact Tel.:</b>	52741223
<b>Fac Address2:</b>	NOT AVAILABLE			<b>Contact Ext.:</b>	108
<b>Fac Postal Zip:</b>	L5E1E9			<b>Cont Fax Area Cde:</b>	905
<b>Facility Lat:</b>	43.5784			<b>Contact Fax:</b>	52745906
<b>Facility Long:</b>	-79.5476			<b>Contact Email:</b>	NREID@OCWA.COM
<b>DLS (Last Filed Rpt):</b>				<b>Latitude:</b>	43.5784
<b>Facility DLS:</b>				<b>Longitude:</b>	-79.5476
<b>Datum:</b>	1983			<b>UTM Zone:</b>	
<b>Facility Cmnts:</b>	True			<b>UTM Northing:</b>	
<b>URL:</b>	www.ocwa.com			<b>UTM Easting:</b>	
<b>No of Empl.:</b>	47			<b>Waste Streams:</b>	Fals
<b>Parent Co.:</b>	N			<b>No Streams:</b>	1.00
<b>No Parent Co.:</b>				<b>Waste Off Sites:</b>	False
<b>Pollut Prev Cmnts:</b>	True			<b>No Off Sites:</b>	
<b>Stacks:</b>	No			<b>Shutdown:</b>	
<b>No of Stacks:</b>				<b>No of Shutdown:</b>	
<b>Canadian SIC Code (2 digit):</b>					
<b>Canadian SIC Code:</b>					
<b>SIC Code Description:</b>					
<b>American SIC Code:</b>					
<b>NAICS Code (2 digit):</b>	22				
<b>NAICS 2 Description:</b>	Utilities				
<b>NAICS Code (4 digit):</b>	2213				
<b>NAICS 4 Description:</b>	Water, sewage and other systems				
<b>NAICS Code (6 digit):</b>	221320				
<b>NAICS 6 Description:</b>	Sewage treatment facilities				

#### Substance Release Report

**Category Type ID:** 7  
**Category Type Desc:** Direct Discharges  
**Category Type Desc (fr):** Évacuation directes  
**Grouping:** Total Water  
**Trans Code:** WatD  
**Chem:** Ammonia (total)  
**Chem (fr):** Ammoniac (total)  
**Quantity:** 924.68  
**Unit:** tonnes  
**Basis of Estimate Cd:** M3  
**Basis of Estimate Desc:** M3- Source Testing - In use from 2003 and onward

**Category Type ID:** 13  
**Category Type Desc:** All Media  
**Category Type Desc (fr):** Rejets à tous les médias  
**Grouping:** Total All Media<1t  
**Trans Code:**  
**Chem:** Bromomethane  
**Chem (fr):** Bromométhane  
**Quantity:** .001  
**Unit:** tonnes  
**Basis of Estimate Cd:**  
**Basis of Estimate Desc:**

**Category Type ID:** 13  
**Category Type Desc:** All Media  
**Category Type Desc (fr):** Rejets à tous les médias

<b>Map Key</b>	<b>Number of Records</b>	<b>Direction/ Distance (m)</b>	<b>Elev/Diff (m)</b>	<b>Site</b>	<b>DB</b>
<b>Grouping:</b>		Total All Media<1t			
<b>Trans Code:</b>					
<b>Chem:</b>		Fluoranthene - PAH			
<b>Chem (fr):</b>		Fluoranthène - HAP			
<b>Quantity:</b>		.282			
<b>Unit:</b>		kg			
<b>Basis of Estimate Cd:</b>					
<b>Basis of Estimate Desc:</b>					
<b>Category Type ID:</b>		13			
<b>Category Type Desc:</b>		All Media			
<b>Category Type Desc (fr):</b>		Rejets à tous les médias			
<b>Grouping:</b>		Total All Media<1t			
<b>Trans Code:</b>					
<b>Chem:</b>		Benzo(b)fluoranthene - PAH			
<b>Chem (fr):</b>		Benzo(b)fluoranthène - HAP			
<b>Quantity:</b>		.707			
<b>Unit:</b>		kg			
<b>Basis of Estimate Cd:</b>					
<b>Basis of Estimate Desc:</b>					
<b>Category Type ID:</b>		13			
<b>Category Type Desc:</b>		All Media			
<b>Category Type Desc (fr):</b>		Rejets à tous les médias			
<b>Grouping:</b>		Total All Media<1t			
<b>Trans Code:</b>					
<b>Chem:</b>		Dioxins and furans - total			
<b>Chem (fr):</b>		Dioxines et furanes - totales			
<b>Quantity:</b>		0			
<b>Unit:</b>		g_teq_et			
<b>Basis of Estimate Cd:</b>		BQ			
<b>Basis of Estimate Desc:</b>		BQ			
<b>Category Type ID:</b>		13			
<b>Category Type Desc:</b>		All Media			
<b>Category Type Desc (fr):</b>		Rejets à tous les médias			
<b>Grouping:</b>		Total All Media<1t			
<b>Trans Code:</b>					
<b>Chem:</b>		o-Dichlorobenzene			
<b>Chem (fr):</b>		o-Dichlorobenzène			
<b>Quantity:</b>		0			
<b>Unit:</b>		tonnes			
<b>Basis of Estimate Cd:</b>					
<b>Basis of Estimate Desc:</b>					
<b>Category Type ID:</b>		13			
<b>Category Type Desc:</b>		All Media			
<b>Category Type Desc (fr):</b>		Rejets à tous les médias			
<b>Grouping:</b>		Total All Media<1t			
<b>Trans Code:</b>					
<b>Chem:</b>		Naphthalene			
<b>Chem (fr):</b>		Naphtalène			
<b>Quantity:</b>		0			
<b>Unit:</b>		tonnes			
<b>Basis of Estimate Cd:</b>					
<b>Basis of Estimate Desc:</b>					
<b>Category Type ID:</b>		13			
<b>Category Type Desc:</b>		All Media			
<b>Category Type Desc (fr):</b>		Rejets à tous les médias			
<b>Grouping:</b>		Total All Media<1t			
<b>Trans Code:</b>					
<b>Chem:</b>		Trichloroethylene			
<b>Chem (fr):</b>		Trichloroéthylène			
<b>Quantity:</b>		0			
<b>Unit:</b>		tonnes			

<i>Map Key</i>	<i>Number of Records</i>	<i>Direction/ Distance (m)</i>	<i>Elev/Diff (m)</i>	<i>Site</i>	<i>DB</i>
<b>Basis of Estimate Cd:</b>					
<b>Basis of Estimate Desc:</b>					
<b>Category Type ID:</b>	13				
<b>Category Type Desc:</b>	All Media				
<b>Category Type Desc (fr):</b>	Rejets à tous les médias				
<b>Grouping:</b>	Total All Media<1t				
<b>Trans Code:</b>					
<b>Chem:</b>	Dichloromethane				
<b>Chem (fr):</b>	Dichlorométhane				
<b>Quantity:</b>	.002				
<b>Unit:</b>	tonnes				
<b>Basis of Estimate Cd:</b>					
<b>Basis of Estimate Desc:</b>					
<b>Category Type ID:</b>	13				
<b>Category Type Desc:</b>	All Media				
<b>Category Type Desc (fr):</b>	Rejets à tous les médias				
<b>Grouping:</b>	Total All Media<1t				
<b>Trans Code:</b>					
<b>Chem:</b>	Dibenzo(a,h)anthracene - PAH				
<b>Chem (fr):</b>	Dibenz(a,h)anthracène - HAP				
<b>Quantity:</b>	.707				
<b>Unit:</b>	kg				
<b>Basis of Estimate Cd:</b>					
<b>Basis of Estimate Desc:</b>					
<b>Category Type ID:</b>	13				
<b>Category Type Desc:</b>	All Media				
<b>Category Type Desc (fr):</b>	Rejets à tous les médias				
<b>Grouping:</b>	Total All Media<1t				
<b>Trans Code:</b>					
<b>Chem:</b>	Benzo(g,h,i)perylene - PAH				
<b>Chem (fr):</b>	Benzo(g,h,i)pérylène - HAP				
<b>Quantity:</b>	.389				
<b>Unit:</b>	kg				
<b>Basis of Estimate Cd:</b>					
<b>Basis of Estimate Desc:</b>					
<b>Category Type ID:</b>	13				
<b>Category Type Desc:</b>	All Media				
<b>Category Type Desc (fr):</b>	Rejets à tous les médias				
<b>Grouping:</b>	Total All Media<1t				
<b>Trans Code:</b>					
<b>Chem:</b>	Anthracene				
<b>Chem (fr):</b>	Anthracène				
<b>Quantity:</b>	0				
<b>Unit:</b>	tonnes				
<b>Basis of Estimate Cd:</b>					
<b>Basis of Estimate Desc:</b>					
<b>Category Type ID:</b>	1				
<b>Category Type Desc:</b>	Stack / Point				
<b>Category Type Desc (fr):</b>	Rejets de cheminée ou ponctuels				
<b>Grouping:</b>	Total Air				
<b>Trans Code:</b>	ASta				
<b>Chem:</b>	Hexachlorobenzene				
<b>Chem (fr):</b>	Hexachlorobenzène				
<b>Quantity:</b>	15				
<b>Unit:</b>	grams				
<b>Basis of Estimate Cd:</b>	M3 AL				
<b>Basis of Estimate Desc:</b>	M3- Source Testing - In use from 2003 and onward; AL				
<b>Category Type ID:</b>	13				
<b>Category Type Desc:</b>	All Media				
<b>Category Type Desc (fr):</b>	Rejets à tous les médias				



<b>Map Key</b>	<b>Number of Records</b>	<b>Direction/ Distance (m)</b>	<b>Elev/Diff (m)</b>	<b>Site</b>	<b>DB</b>
<b>Grouping:</b>		Total All Media<1t			
<b>Trans Code:</b>					
<b>Chem:</b>		Phenanthrene - PAH			
<b>Chem (fr):</b>		Phénanthrène - HAP			
<b>Quantity:</b>		.282			
<b>Unit:</b>		kg			
<b>Basis of Estimate Cd:</b>					
<b>Basis of Estimate Desc:</b>					
<b>Category Type ID:</b>		13			
<b>Category Type Desc:</b>		All Media			
<b>Category Type Desc (fr):</b>		Rejets à tous les médias			
<b>Grouping:</b>		Total All Media<1t			
<b>Trans Code:</b>					
<b>Chem:</b>		PM10 - Particulate Matter <= 10 Microns			
<b>Chem (fr):</b>		PM10 - Matière particulaire <= 10 microns			
<b>Quantity:</b>		.754			
<b>Unit:</b>		tonnes			
<b>Basis of Estimate Cd:</b>					
<b>Basis of Estimate Desc:</b>					
<b>Category Type ID:</b>		13			
<b>Category Type Desc:</b>		All Media			
<b>Category Type Desc (fr):</b>		Rejets à tous les médias			
<b>Grouping:</b>		Total All Media<1t			
<b>Trans Code:</b>					
<b>Chem:</b>		Indeno(1,2,3-CD)pyrene - PAH			
<b>Chem (fr):</b>		Indeno(1,2,3-c,d)pyrène - HAP			
<b>Quantity:</b>		.707			
<b>Unit:</b>		kg			
<b>Basis of Estimate Cd:</b>					
<b>Basis of Estimate Desc:</b>					
<b>Category Type ID:</b>		13			
<b>Category Type Desc:</b>		All Media			
<b>Category Type Desc (fr):</b>		Rejets à tous les médias			
<b>Grouping:</b>		Total All Media<1t			
<b>Trans Code:</b>					
<b>Chem:</b>		Tetrachloroethylene			
<b>Chem (fr):</b>		Tétrachloroéthylène			
<b>Quantity:</b>		0			
<b>Unit:</b>		tonnes			
<b>Basis of Estimate Cd:</b>					
<b>Basis of Estimate Desc:</b>					
<b>Category Type ID:</b>		13			
<b>Category Type Desc:</b>		All Media			
<b>Category Type Desc (fr):</b>		Rejets à tous les médias			
<b>Grouping:</b>		Total All Media<1t			
<b>Trans Code:</b>					
<b>Chem:</b>		PM2.5 - Particulate Matter <= 2.5 Microns			
<b>Chem (fr):</b>		PM2,5 - Matière particulaire <= 2,5 microns			
<b>Quantity:</b>		.622			
<b>Unit:</b>		tonnes			
<b>Basis of Estimate Cd:</b>					
<b>Basis of Estimate Desc:</b>					
<b>Category Type ID:</b>		13			
<b>Category Type Desc:</b>		All Media			
<b>Category Type Desc (fr):</b>		Rejets à tous les médias			
<b>Grouping:</b>		Total All Media<1t			
<b>Trans Code:</b>					
<b>Chem:</b>		Benzene			
<b>Chem (fr):</b>		Benzène			
<b>Quantity:</b>		0			
<b>Unit:</b>		tonnes			

<b>Map Key</b>	<b>Number of Records</b>	<b>Direction/ Distance (m)</b>	<b>Elev/Diff (m)</b>	<b>Site</b>	<b>DB</b>
<b>Basis of Estimate Cd:</b>					
<b>Basis of Estimate Desc:</b>					
<b>Category Type ID:</b>	13				
<b>Category Type Desc:</b>	All Media				
<b>Category Type Desc (fr):</b>	Rejets à tous les médias				
<b>Grouping:</b>	Total All Media<1t				
<b>Trans Code:</b>					
<b>Chem:</b>	Hydrogen fluoride				
<b>Chem (fr):</b>	Fluorure d'hydrogène				
<b>Quantity:</b>	.139				
<b>Unit:</b>	tonnes				
<b>Basis of Estimate Cd:</b>					
<b>Basis of Estimate Desc:</b>					
<b>Category Type ID:</b>	13				
<b>Category Type Desc:</b>	All Media				
<b>Category Type Desc (fr):</b>	Rejets à tous les médias				
<b>Grouping:</b>	Total All Media<1t				
<b>Trans Code:</b>					
<b>Chem:</b>	Hydrochloric acid				
<b>Chem (fr):</b>	Acide chlorhydrique				
<b>Quantity:</b>	.175				
<b>Unit:</b>	tonnes				
<b>Basis of Estimate Cd:</b>					
<b>Basis of Estimate Desc:</b>					
<b>Category Type ID:</b>	13				
<b>Category Type Desc:</b>	All Media				
<b>Category Type Desc (fr):</b>	Rejets à tous les médias				
<b>Grouping:</b>	Total All Media<1t				
<b>Trans Code:</b>					
<b>Chem:</b>	Pyrene - PAH				
<b>Chem (fr):</b>	Pyrène - HAP				
<b>Quantity:</b>	.563				
<b>Unit:</b>	kg				
<b>Basis of Estimate Cd:</b>					
<b>Basis of Estimate Desc:</b>					
<b>Category Type ID:</b>	13				
<b>Category Type Desc:</b>	All Media				
<b>Category Type Desc (fr):</b>	Rejets à tous les médias				
<b>Grouping:</b>	Total All Media<1t				
<b>Trans Code:</b>					
<b>Chem:</b>	Ethylbenzene				
<b>Chem (fr):</b>	Éthylbenzène				
<b>Quantity:</b>	0				
<b>Unit:</b>	tonnes				
<b>Basis of Estimate Cd:</b>					
<b>Basis of Estimate Desc:</b>					
<b>Category Type ID:</b>	1				
<b>Category Type Desc:</b>	Stack / Point				
<b>Category Type Desc (fr):</b>	Rejets de cheminée ou ponctuels				
<b>Grouping:</b>	Total Air				
<b>Trans Code:</b>	ASta				
<b>Chem:</b>	Mercury (and its compounds)				
<b>Chem (fr):</b>	Mercure (et ses composés)				
<b>Quantity:</b>	14.852				
<b>Unit:</b>	kg				
<b>Basis of Estimate Cd:</b>	M3				
<b>Basis of Estimate Desc:</b>	M3- Source Testing - In use from 2003 and onward				
<b>Category Type ID:</b>	13				
<b>Category Type Desc:</b>	All Media				
<b>Category Type Desc (fr):</b>	Rejets à tous les médias				

<i>Map Key</i>	<i>Number of Records</i>	<i>Direction/ Distance (m)</i>	<i>Elev/Diff (m)</i>	<i>Site</i>	<i>DB</i>
<b>Grouping:</b>		Total All Media<1t			
<b>Trans Code:</b>					
<b>Chem:</b>		Chloroform			
<b>Chem (fr):</b>		Chloroforme			
<b>Quantity:</b>		.001			
<b>Unit:</b>		tonnes			
<b>Basis of Estimate Cd:</b>					
<b>Basis of Estimate Desc:</b>					
<b>Category Type ID:</b>		13			
<b>Category Type Desc:</b>		All Media			
<b>Category Type Desc (fr):</b>		Rejets à tous les médias			
<b>Grouping:</b>		Total All Media<1t			
<b>Trans Code:</b>					
<b>Chem:</b>		Benzo(a)anthracene - PAH			
<b>Chem (fr):</b>		Benzo(a)anthracène - HAP			
<b>Quantity:</b>		.177			
<b>Unit:</b>		kg			
<b>Basis of Estimate Cd:</b>					
<b>Basis of Estimate Desc:</b>					
<b>Category Type ID:</b>		13			
<b>Category Type Desc:</b>		All Media			
<b>Category Type Desc (fr):</b>		Rejets à tous les médias			
<b>Grouping:</b>		Total All Media<1t			
<b>Trans Code:</b>					
<b>Chem:</b>		Benzo(a)pyrene - PAH			
<b>Chem (fr):</b>		Benzo(a)pyrène - HAP			
<b>Quantity:</b>		.177			
<b>Unit:</b>		kg			
<b>Basis of Estimate Cd:</b>					
<b>Basis of Estimate Desc:</b>					
<b>Category Type ID:</b>		13			
<b>Category Type Desc:</b>		All Media			
<b>Category Type Desc (fr):</b>		Rejets à tous les médias			
<b>Grouping:</b>		Total All Media<1t			
<b>Trans Code:</b>					
<b>Chem:</b>		Benzo(k)fluoranthene - PAH			
<b>Chem (fr):</b>		Benzo(k)fluoranthène - HAP			
<b>Quantity:</b>		.707			
<b>Unit:</b>		kg			
<b>Basis of Estimate Cd:</b>					
<b>Basis of Estimate Desc:</b>					
<b>Category Type ID:</b>		13			
<b>Category Type Desc:</b>		All Media			
<b>Category Type Desc (fr):</b>		Rejets à tous les médias			
<b>Grouping:</b>		Total All Media<1t			
<b>Trans Code:</b>					
<b>Chem:</b>		Toluene			
<b>Chem (fr):</b>		Toluène			
<b>Quantity:</b>		.003			
<b>Unit:</b>		tonnes			
<b>Basis of Estimate Cd:</b>		M3			
<b>Basis of Estimate Desc:</b>		M3- Source Testing - In use from 2003 and onward			
<b>Category Type ID:</b>		1			
<b>Category Type Desc:</b>		Stack / Point			
<b>Category Type Desc (fr):</b>		Rejets de cheminée ou ponctuels			
<b>Grouping:</b>		Total Air			
<b>Trans Code:</b>		ASta			
<b>Chem:</b>		Perylene - PAH			
<b>Chem (fr):</b>		Pérylène - HAP			
<b>Quantity:</b>		1.413			
<b>Unit:</b>		kg			

Map Key	Number of Records	Direction/ Distance (m)	Elev/Diff (m)	Site	DB
<b>Basis of Estimate Cd:</b>		M3			
<b>Basis of Estimate Desc:</b>		M3- Source Testing - In use from 2003 and onward			
<b>Category Type ID:</b>		7			
<b>Category Type Desc:</b>		Direct Discharges			
<b>Category Type Desc (fr):</b>		Évacuation directes			
<b>Grouping:</b>		Total Water			
<b>Trans Code:</b>		WatD			
<b>Chem:</b>		Nitrate ion in solution at pH >= 6.0			
<b>Chem (fr):</b>		Nitrate (ion en sol. à un pH de >= 6.0)			
<b>Quantity:</b>		718.53			
<b>Unit:</b>		tonnes			
<b>Basis of Estimate Cd:</b>		M3			
<b>Basis of Estimate Desc:</b>		M3- Source Testing - In use from 2003 and onward			

<a href="#">21</a>	73 of 220	ENE/0.0	80.1 / -0.78	ONTARIO CLEAN WATER AGENCY 1300 LAKESHORE ROAD EAST MISSISSAUGA ON L5E 1E9	OPCB
<b>Year:</b>		2004			
<b>Site Number:</b>		30283A037			
<b>Name Owner:</b>					
<b>Additional Site Information:</b>					

<a href="#">21</a>	74 of 220	ENE/0.0	80.1 / -0.78	REGIONAL MUNICIPALITY OF PEEL 1300 LAKESHORE ROAD EAST MISSISSAUGA ON L5E 1E9	GEN
<b>Generator No:</b>	ON7415853			<b>PO Box No:</b>	
<b>Status:</b>				<b>Country:</b>	
<b>Approval Years:</b>	05,06,07,08			<b>Choice of Contact:</b>	
<b>Contam. Facility:</b>				<b>Co Admin:</b>	
<b>MHSW Facility:</b>				<b>Phone No Admin:</b>	
<b>SIC Code:</b>					
<b>SIC Description:</b>					

**Detail(s)**

<b>Waste Class:</b>	145
<b>Waste Class Desc:</b>	PAINT/PIGMENT/COATING RESIDUES
<b>Waste Class:</b>	148
<b>Waste Class Desc:</b>	INORGANIC LABORATORY CHEMICALS
<b>Waste Class:</b>	212
<b>Waste Class Desc:</b>	ALIPHATIC SOLVENTS
<b>Waste Class:</b>	312
<b>Waste Class Desc:</b>	PATHOLOGICAL WASTES
<b>Waste Class:</b>	331
<b>Waste Class Desc:</b>	WASTE COMPRESSED GASES
<b>Waste Class:</b>	221
<b>Waste Class Desc:</b>	LIGHT FUELS
<b>Waste Class:</b>	263
<b>Waste Class Desc:</b>	ORGANIC LABORATORY CHEMICALS
<b>Waste Class:</b>	231
<b>Waste Class Desc:</b>	LATEX WASTES

Map Key	Number of Records	Direction/ Distance (m)	Elev/Diff (m)	Site	DB
Waste Class:		242			
Waste Class Desc:		HALOGENATED PESTICIDES			
Waste Class:		252			
Waste Class Desc:		WASTE OILS & LUBRICANTS			
Waste Class:		261			
Waste Class Desc:		PHARMACEUTICALS			

21	75 of 220	ENE/0.0	80.1 / -0.78	ONTARIO CLEAN WATER AGENCY 1300 LAKESHORE ROAD NOT AVAILABLE MISSISSAUGA ON L5E1E9	NPRI
<b>NPRI ID:</b>	3803			<b>Org ID:</b>	60622
<b>Other ID:</b>	Y			<b>Submit Date:</b>	5/26/2006
<b>No Other ID:</b>	1			<b>Last Modified:</b>	5/29/2015 3:28:24 PM
<b>Track ID:</b>	35968			<b>Contact ID:</b>	138484
<b>Report ID:</b>	98770			<b>Cont Type:</b>	MED
<b>Report Type:</b>	NPRI			<b>Contact Title:</b>	
<b>Rpt Type ID:</b>	1			<b>Cont First Name:</b>	DAVID
<b>Report Year:</b>	2005			<b>Cont Last Name:</b>	EDWARDS
<b>Not-Current Rpt?:</b>	No			<b>Contact Position:</b>	GENERAL MANAGER
<b>Yr of Last Filed Rpt:</b>	2014			<b>Contact Fax:</b>	9052745906
<b>Fac ID:</b>	115543			<b>Contact Ph.:</b>	9052741223
<b>Fac Name:</b>	G.E. BOOTH (LAKEVIEW) WASTEWATER TREATMENT FACILITY			<b>Cont Area Code:</b>	905
<b>Fac Address1:</b>	1300 LAKESHORE ROAD			<b>Contact Tel.:</b>	52741223
<b>Fac Address2:</b>	NOT AVAILABLE			<b>Contact Ext.:</b>	105
<b>Fac Postal Zip:</b>	L5E1E9			<b>Cont Fax Area Cde:</b>	905
<b>Facility Lat:</b>	43.5784			<b>Contact Fax:</b>	52745906
<b>Facility Long:</b>	-79.5476			<b>Contact Email:</b>	DEDWARDS@OCWA.COM
<b>DLS (Last Filed Rpt):</b>				<b>Latitude:</b>	43.5784
<b>Facility DLS:</b>				<b>Longitude:</b>	-79.5476
<b>Datum:</b>	1983			<b>UTM Zone:</b>	
<b>Facility Cmnts:</b>	False			<b>UTM Northing:</b>	
<b>URL:</b>	www.ocwa.com			<b>UTM Easting:</b>	
<b>No of Empl.:</b>	47			<b>Waste Streams:</b>	Fals
<b>Parent Co.:</b>	N			<b>No Streams:</b>	1
<b>No Parent Co.:</b>				<b>Waste Off Sites:</b>	False
<b>Pollut Prev Cmnts:</b>	False			<b>No Off Sites:</b>	
<b>Stacks:</b>	False			<b>Shutdown:</b>	
<b>No of Stacks:</b>				<b>No of Shutdown:</b>	
<b>Canadian SIC Code (2 digit):</b>					
<b>Canadian SIC Code:</b>					
<b>SIC Code Description:</b>					
<b>American SIC Code:</b>					
<b>NAICS Code (2 digit):</b>	22				
<b>NAICS 2 Description:</b>	Utilities				
<b>NAICS Code (4 digit):</b>	2213				
<b>NAICS 4 Description:</b>	Water, sewage and other systems				
<b>NAICS Code (6 digit):</b>	221320				
<b>NAICS 6 Description:</b>	Sewage treatment facilities				

#### Substance Release Report

<b>Category Type ID:</b>	13
<b>Category Type Desc:</b>	All Media
<b>Category Type Desc (fr):</b>	Rejets à tous les médias
<b>Grouping:</b>	Total All Media<1t
<b>Trans Code:</b>	
<b>Chem:</b>	Benzo(a)anthracene - PAH
<b>Chem (fr):</b>	Benzo(a)anthracène - HAP
<b>Quantity:</b>	.199
<b>Unit:</b>	kg

<i>Map Key</i>	<i>Number of Records</i>	<i>Direction/ Distance (m)</i>	<i>Elev/Diff (m)</i>	<i>Site</i>	<i>DB</i>
<b>Basis of Estimate Cd:</b>					
<b>Basis of Estimate Desc:</b>					
<b>Category Type ID:</b>	13				
<b>Category Type Desc:</b>	All Media				
<b>Category Type Desc (fr):</b>	Rejets à tous les médias				
<b>Grouping:</b>	Total All Media<1t				
<b>Trans Code:</b>					
<b>Chem:</b>	Benzo(k)fluoranthene - PAH				
<b>Chem (fr):</b>	Benzo(k)fluoranthène - HAP				
<b>Quantity:</b>	.798				
<b>Unit:</b>	kg				
<b>Basis of Estimate Cd:</b>					
<b>Basis of Estimate Desc:</b>					
<b>Category Type ID:</b>	13				
<b>Category Type Desc:</b>	All Media				
<b>Category Type Desc (fr):</b>	Rejets à tous les médias				
<b>Grouping:</b>	Total All Media<1t				
<b>Trans Code:</b>					
<b>Chem:</b>	Benzo(g,h,i)perylene - PAH				
<b>Chem (fr):</b>	Benzo(g,h,i)pérylène - HAP				
<b>Quantity:</b>	.439				
<b>Unit:</b>	kg				
<b>Basis of Estimate Cd:</b>					
<b>Basis of Estimate Desc:</b>					
<b>Category Type ID:</b>	13				
<b>Category Type Desc:</b>	All Media				
<b>Category Type Desc (fr):</b>	Rejets à tous les médias				
<b>Grouping:</b>	Total All Media<1t				
<b>Trans Code:</b>					
<b>Chem:</b>	Naphthalene				
<b>Chem (fr):</b>	Naphtalène				
<b>Quantity:</b>	0				
<b>Unit:</b>	tonnes				
<b>Basis of Estimate Cd:</b>					
<b>Basis of Estimate Desc:</b>					
<b>Category Type ID:</b>	13				
<b>Category Type Desc:</b>	All Media				
<b>Category Type Desc (fr):</b>	Rejets à tous les médias				
<b>Grouping:</b>	Total All Media<1t				
<b>Trans Code:</b>					
<b>Chem:</b>	Hydrochloric acid				
<b>Chem (fr):</b>	Acide chlorhydrique				
<b>Quantity:</b>	.198				
<b>Unit:</b>	tonnes				
<b>Basis of Estimate Cd:</b>					
<b>Basis of Estimate Desc:</b>					
<b>Category Type ID:</b>	13				
<b>Category Type Desc:</b>	All Media				
<b>Category Type Desc (fr):</b>	Rejets à tous les médias				
<b>Grouping:</b>	Total All Media<1t				
<b>Trans Code:</b>					
<b>Chem:</b>	Dichloromethane				
<b>Chem (fr):</b>	Dichlorométhane				
<b>Quantity:</b>	.002				
<b>Unit:</b>	tonnes				
<b>Basis of Estimate Cd:</b>					
<b>Basis of Estimate Desc:</b>					
<b>Category Type ID:</b>	13				
<b>Category Type Desc:</b>	All Media				
<b>Category Type Desc (fr):</b>	Rejets à tous les médias				

<b>Map Key</b>	<b>Number of Records</b>	<b>Direction/ Distance (m)</b>	<b>Elev/Diff (m)</b>	<b>Site</b>	<b>DB</b>
<b>Grouping:</b>		Total All Media<1t			
<b>Trans Code:</b>					
<b>Chem:</b>		Fluoranthene - PAH			
<b>Chem (fr):</b>		Fluoranthène - HAP			
<b>Quantity:</b>		.319			
<b>Unit:</b>		kg			
<b>Basis of Estimate Cd:</b>					
<b>Basis of Estimate Desc:</b>					
<b>Category Type ID:</b>		13			
<b>Category Type Desc:</b>		All Media			
<b>Category Type Desc (fr):</b>		Rejets à tous les médias			
<b>Grouping:</b>		Total All Media<1t			
<b>Trans Code:</b>					
<b>Chem:</b>		o-Dichlorobenzene			
<b>Chem (fr):</b>		o-Dichlorobenzène			
<b>Quantity:</b>		0			
<b>Unit:</b>		tonnes			
<b>Basis of Estimate Cd:</b>					
<b>Basis of Estimate Desc:</b>					
<b>Category Type ID:</b>		13			
<b>Category Type Desc:</b>		All Media			
<b>Category Type Desc (fr):</b>		Rejets à tous les médias			
<b>Grouping:</b>		Total All Media<1t			
<b>Trans Code:</b>					
<b>Chem:</b>		Bromomethane			
<b>Chem (fr):</b>		Bromométhane			
<b>Quantity:</b>		.001			
<b>Unit:</b>		tonnes			
<b>Basis of Estimate Cd:</b>					
<b>Basis of Estimate Desc:</b>					
<b>Category Type ID:</b>		13			
<b>Category Type Desc:</b>		All Media			
<b>Category Type Desc (fr):</b>		Rejets à tous les médias			
<b>Grouping:</b>		Total All Media<1t			
<b>Trans Code:</b>					
<b>Chem:</b>		Toluene			
<b>Chem (fr):</b>		Toluène			
<b>Quantity:</b>		.003			
<b>Unit:</b>		tonnes			
<b>Basis of Estimate Cd:</b>		M3			
<b>Basis of Estimate Desc:</b>		M3- Source Testing - In use from 2003 and onward			
<b>Category Type ID:</b>		7			
<b>Category Type Desc:</b>		Direct Discharges			
<b>Category Type Desc (fr):</b>		Évacuation directes			
<b>Grouping:</b>		Total Water			
<b>Trans Code:</b>		WatD			
<b>Chem:</b>		Ammonia (total)			
<b>Chem (fr):</b>		Ammoniac (total)			
<b>Quantity:</b>		1481.2			
<b>Unit:</b>		tonnes			
<b>Basis of Estimate Cd:</b>		M3			
<b>Basis of Estimate Desc:</b>		M3- Source Testing - In use from 2003 and onward			
<b>Category Type ID:</b>		13			
<b>Category Type Desc:</b>		All Media			
<b>Category Type Desc (fr):</b>		Rejets à tous les médias			
<b>Grouping:</b>		Total All Media<1t			
<b>Trans Code:</b>					
<b>Chem:</b>		Benzo(a)pyrene - PAH			
<b>Chem (fr):</b>		Benzo(a)pyrène - HAP			
<b>Quantity:</b>		.199			
<b>Unit:</b>		kg			

<i>Map Key</i>	<i>Number of Records</i>	<i>Direction/ Distance (m)</i>	<i>Elev/Diff (m)</i>	<i>Site</i>	<i>DB</i>
<b>Basis of Estimate Cd:</b>					
<b>Basis of Estimate Desc:</b>					
<b>Category Type ID:</b>	13				
<b>Category Type Desc:</b>	All Media				
<b>Category Type Desc (fr):</b>	Rejets à tous les médias				
<b>Grouping:</b>	Total All Media<1t				
<b>Trans Code:</b>					
<b>Chem:</b>	Benzo(b)fluoranthene - PAH				
<b>Chem (fr):</b>	Benzo(b)fluoranthène - HAP				
<b>Quantity:</b>	.798				
<b>Unit:</b>	kg				
<b>Basis of Estimate Cd:</b>					
<b>Basis of Estimate Desc:</b>					
<b>Category Type ID:</b>	13				
<b>Category Type Desc:</b>	All Media				
<b>Category Type Desc (fr):</b>	Rejets à tous les médias				
<b>Grouping:</b>	Total All Media<1t				
<b>Trans Code:</b>					
<b>Chem:</b>	Indeno(1,2,3-c,d)pyrene - PAH				
<b>Chem (fr):</b>	Indeno(1,2,3-c,d)pyrène - HAP				
<b>Quantity:</b>	.798				
<b>Unit:</b>	kg				
<b>Basis of Estimate Cd:</b>					
<b>Basis of Estimate Desc:</b>					
<b>Category Type ID:</b>	1				
<b>Category Type Desc:</b>	Stack / Point				
<b>Category Type Desc (fr):</b>	Rejets de cheminée ou ponctuels				
<b>Grouping:</b>	Total Air				
<b>Trans Code:</b>	AStA				
<b>Chem:</b>	Hexachlorobenzene				
<b>Chem (fr):</b>	Hexachlorobenzène				
<b>Quantity:</b>	16				
<b>Unit:</b>	grams				
<b>Basis of Estimate Cd:</b>	M3 AL				
<b>Basis of Estimate Desc:</b>	M3- Source Testing - In use from 2003 and onward; AL				
<b>Category Type ID:</b>	13				
<b>Category Type Desc:</b>	All Media				
<b>Category Type Desc (fr):</b>	Rejets à tous les médias				
<b>Grouping:</b>	Total All Media<1t				
<b>Trans Code:</b>					
<b>Chem:</b>	Phenanthrene - PAH				
<b>Chem (fr):</b>	Phénanthrène - HAP				
<b>Quantity:</b>	.319				
<b>Unit:</b>	kg				
<b>Basis of Estimate Cd:</b>					
<b>Basis of Estimate Desc:</b>					
<b>Category Type ID:</b>	13				
<b>Category Type Desc:</b>	All Media				
<b>Category Type Desc (fr):</b>	Rejets à tous les médias				
<b>Grouping:</b>	Total All Media<1t				
<b>Trans Code:</b>					
<b>Chem:</b>	Trichloroethylene				
<b>Chem (fr):</b>	Trichloroéthylène				
<b>Quantity:</b>	0				
<b>Unit:</b>	tonnes				
<b>Basis of Estimate Cd:</b>					
<b>Basis of Estimate Desc:</b>					
<b>Category Type ID:</b>	13				
<b>Category Type Desc:</b>	All Media				
<b>Category Type Desc (fr):</b>	Rejets à tous les médias				



<b>Map Key</b>	<b>Number of Records</b>	<b>Direction/ Distance (m)</b>	<b>Elev/Diff (m)</b>	<b>Site</b>	<b>DB</b>
<b>Grouping:</b>		Total All Media<1t			
<b>Trans Code:</b>					
<b>Chem:</b>		Dibenzo(a,h)anthracene - PAH			
<b>Chem (fr):</b>		Dibenz(a,h)anthracène - HAP			
<b>Quantity:</b>		.798			
<b>Unit:</b>		kg			
<b>Basis of Estimate Cd:</b>					
<b>Basis of Estimate Desc:</b>					
<b>Category Type ID:</b>		13			
<b>Category Type Desc:</b>		All Media			
<b>Category Type Desc (fr):</b>		Rejets à tous les médias			
<b>Grouping:</b>		Total All Media<1t			
<b>Trans Code:</b>					
<b>Chem:</b>		Anthracene			
<b>Chem (fr):</b>		Anthracène			
<b>Quantity:</b>		0			
<b>Unit:</b>		tonnes			
<b>Basis of Estimate Cd:</b>					
<b>Basis of Estimate Desc:</b>					
<b>Category Type ID:</b>		1			
<b>Category Type Desc:</b>		Stack / Point			
<b>Category Type Desc (fr):</b>		Rejets de cheminée ou ponctuels			
<b>Grouping:</b>		Total Air			
<b>Trans Code:</b>		ASta			
<b>Chem:</b>		Perylene - PAH			
<b>Chem (fr):</b>		Pérylène - HAP			
<b>Quantity:</b>		1.596			
<b>Unit:</b>		kg			
<b>Basis of Estimate Cd:</b>		M3			
<b>Basis of Estimate Desc:</b>		M3- Source Testing - In use from 2003 and onward			
<b>Category Type ID:</b>		13			
<b>Category Type Desc:</b>		All Media			
<b>Category Type Desc (fr):</b>		Rejets à tous les médias			
<b>Grouping:</b>		Total All Media<1t			
<b>Trans Code:</b>					
<b>Chem:</b>		PM - Total Particulate Matter			
<b>Chem (fr):</b>		PM - Particules totales			
<b>Quantity:</b>		.987			
<b>Unit:</b>		tonnes			
<b>Basis of Estimate Cd:</b>					
<b>Basis of Estimate Desc:</b>					
<b>Category Type ID:</b>		13			
<b>Category Type Desc:</b>		All Media			
<b>Category Type Desc (fr):</b>		Rejets à tous les médias			
<b>Grouping:</b>		Total All Media<1t			
<b>Trans Code:</b>					
<b>Chem:</b>		Dioxins and furans - total			
<b>Chem (fr):</b>		Dioxines et furanes - totales			
<b>Quantity:</b>		0			
<b>Unit:</b>		g_teq_et			
<b>Basis of Estimate Cd:</b>		BQ			
<b>Basis of Estimate Desc:</b>		BQ			
<b>Category Type ID:</b>		13			
<b>Category Type Desc:</b>		All Media			
<b>Category Type Desc (fr):</b>		Rejets à tous les médias			
<b>Grouping:</b>		Total All Media<1t			
<b>Trans Code:</b>					
<b>Chem:</b>		Hydrogen fluoride			
<b>Chem (fr):</b>		Fluorure d'hydrogène			
<b>Quantity:</b>		.158			
<b>Unit:</b>		tonnes			

<b>Map Key</b>	<b>Number of Records</b>	<b>Direction/ Distance (m)</b>	<b>Elev/Diff (m)</b>	<b>Site</b>	<b>DB</b>
<b>Basis of Estimate Cd:</b>					
<b>Basis of Estimate Desc:</b>					
<b>Category Type ID:</b>	13				
<b>Category Type Desc:</b>	All Media				
<b>Category Type Desc (fr):</b>	Rejets à tous les médias				
<b>Grouping:</b>	Total All Media<1t				
<b>Trans Code:</b>					
<b>Chem:</b>	Benzene				
<b>Chem (fr):</b>	Benzène				
<b>Quantity:</b>	0				
<b>Unit:</b>	tonnes				
<b>Basis of Estimate Cd:</b>					
<b>Basis of Estimate Desc:</b>					
<b>Category Type ID:</b>	13				
<b>Category Type Desc:</b>	All Media				
<b>Category Type Desc (fr):</b>	Rejets à tous les médias				
<b>Grouping:</b>	Total All Media<1t				
<b>Trans Code:</b>					
<b>Chem:</b>	Chloroform				
<b>Chem (fr):</b>	Chloroforme				
<b>Quantity:</b>	.001				
<b>Unit:</b>	tonnes				
<b>Basis of Estimate Cd:</b>					
<b>Basis of Estimate Desc:</b>					
<b>Category Type ID:</b>	13				
<b>Category Type Desc:</b>	All Media				
<b>Category Type Desc (fr):</b>	Rejets à tous les médias				
<b>Grouping:</b>	Total All Media<1t				
<b>Trans Code:</b>					
<b>Chem:</b>	Pyrene - PAH				
<b>Chem (fr):</b>	Pyrène - HAP				
<b>Quantity:</b>	.636				
<b>Unit:</b>	kg				
<b>Basis of Estimate Cd:</b>					
<b>Basis of Estimate Desc:</b>					
<b>Category Type ID:</b>	13				
<b>Category Type Desc:</b>	All Media				
<b>Category Type Desc (fr):</b>	Rejets à tous les médias				
<b>Grouping:</b>	Total All Media<1t				
<b>Trans Code:</b>					
<b>Chem:</b>	Ethylbenzene				
<b>Chem (fr):</b>	Éthylbenzène				
<b>Quantity:</b>	0				
<b>Unit:</b>	tonnes				
<b>Basis of Estimate Cd:</b>					
<b>Basis of Estimate Desc:</b>					
<b>Category Type ID:</b>	7				
<b>Category Type Desc:</b>	Direct Discharges				
<b>Category Type Desc (fr):</b>	Évacuation directes				
<b>Grouping:</b>	Total Water				
<b>Trans Code:</b>	WatD				
<b>Chem:</b>	Nitrate ion in solution at pH >= 6.0				
<b>Chem (fr):</b>	Nitrate (ion en sol. à un pH de >= 6.0)				
<b>Quantity:</b>	383.78				
<b>Unit:</b>	tonnes				
<b>Basis of Estimate Cd:</b>	M3				
<b>Basis of Estimate Desc:</b>	M3- Source Testing - In use from 2003 and onward				
<b>Category Type ID:</b>	1				
<b>Category Type Desc:</b>	Stack / Point				
<b>Category Type Desc (fr):</b>	Rejets de cheminée ou ponctuels				

Map Key	Number of Records	Direction/ Distance (m)	Elev/Diff (m)	Site	DB
<b>Grouping:</b>		Total Air			
<b>Trans Code:</b>		ASta			
<b>Chem:</b>		Mercury (and its compounds)			
<b>Chem (fr):</b>		Mercuré (et ses composés)			
<b>Quantity:</b>		16.77			
<b>Unit:</b>		kg			
<b>Basis of Estimate Cd:</b>		M3			
<b>Basis of Estimate Desc:</b>		M3- Source Testing - In use from 2003 and onward			
<b>Category Type ID:</b>		13			
<b>Category Type Desc:</b>		All Media			
<b>Category Type Desc (fr):</b>		Rejets à tous les médias			
<b>Grouping:</b>		Total All Media<1t			
<b>Trans Code:</b>					
<b>Chem:</b>		PM2.5 - Particulate Matter <= 2.5 Microns			
<b>Chem (fr):</b>		PM2,5 - Matière particulaire <= 2,5 microns			
<b>Quantity:</b>		.701			
<b>Unit:</b>		tonnes			
<b>Basis of Estimate Cd:</b>					
<b>Basis of Estimate Desc:</b>					
<b>Category Type ID:</b>		13			
<b>Category Type Desc:</b>		All Media			
<b>Category Type Desc (fr):</b>		Rejets à tous les médias			
<b>Grouping:</b>		Total All Media<1t			
<b>Trans Code:</b>					
<b>Chem:</b>		PM10 - Particulate Matter <= 10 Microns			
<b>Chem (fr):</b>		PM10 - Matière particulaire <= 10 microns			
<b>Quantity:</b>		.849			
<b>Unit:</b>		tonnes			
<b>Basis of Estimate Cd:</b>					
<b>Basis of Estimate Desc:</b>					
<b>Category Type ID:</b>		13			
<b>Category Type Desc:</b>		All Media			
<b>Category Type Desc (fr):</b>		Rejets à tous les médias			
<b>Grouping:</b>		Total All Media<1t			
<b>Trans Code:</b>					
<b>Chem:</b>		Tetrachloroethylene			
<b>Chem (fr):</b>		Tétrachloroéthylène			
<b>Quantity:</b>		0			
<b>Unit:</b>		tonnes			
<b>Basis of Estimate Cd:</b>					
<b>Basis of Estimate Desc:</b>					

<a href="#">21</a>	76 of 220	ENE/0.0	80.1 / -0.78	ONTARIO CLEAN WATER AGENCY 1300 LAKESHORE ROAD NOT AVAILABLE MISSISSAUGA ON L5E1E9	NPRI
<b>NPRI ID:</b>	3803			<b>Org ID:</b>	60622
<b>Other ID:</b>	Y			<b>Submit Date:</b>	5/24/2007
<b>No Other ID:</b>	3			<b>Last Modified:</b>	5/29/2015 3:28:24 PM
<b>Track ID:</b>	44122			<b>Contact ID:</b>	138484
<b>Report ID:</b>	104794			<b>Cont Type:</b>	MED
<b>Report Type:</b>	NPRI			<b>Contact Title:</b>	
<b>Rpt Type ID:</b>	1			<b>Cont First Name:</b>	DAVID
<b>Report Year:</b>	2006			<b>Cont Last Name:</b>	EDWARDS
<b>Not-Current Rpt?:</b>	No			<b>Contact Position:</b>	GENERAL MANAGER
<b>Yr of Last Filed Rpt:</b>	2014			<b>Contact Fax:</b>	9052745906
<b>Fac ID:</b>	115543			<b>Contact Ph.:</b>	9052741223
<b>Fac Name:</b>	G.E. BOOTH (LAKEVIEW) WASTEWATER TREATMENT FACILITY			<b>Cont Area Code:</b>	905
<b>Fac Address1:</b>	1300 LAKESHORE ROAD			<b>Contact Tel.:</b>	52741223
<b>Fac Address2:</b>	NOT AVAILABLE			<b>Contact Ext.:</b>	105
<b>Fac Postal Zip:</b>	L5E1E9			<b>Cont Fax Area Cde:</b>	905

Map Key	Number of Records	Direction/ Distance (m)	Elev/Diff (m)	Site	DB
<b>Facility Lat:</b>	43.5784			<b>Contact Fax:</b>	52745906
<b>Facility Long:</b>	-79.5476			<b>Contact Email:</b>	DEDWARDS@OCWA.COM
<b>DLS (Last Filed Rpt):</b>				<b>Latitude:</b>	43.5784
<b>Facility DLS:</b>				<b>Longitude:</b>	-79.5476
<b>Datum:</b>	1983			<b>UTM Zone:</b>	
<b>Facility Cmnts:</b>	False			<b>UTM Northing:</b>	
<b>URL:</b>	www.ocwa.com			<b>UTM Easting:</b>	
<b>No of Empl.:</b>	47			<b>Waste Streams:</b>	True
<b>Parent Co.:</b>	N			<b>No Streams:</b>	1.00
<b>No Parent Co.:</b>				<b>Waste Off Sites:</b>	False
<b>Pollut Prev Cmnts:</b>	False			<b>No Off Sites:</b>	
<b>Stacks:</b>	True			<b>Shutdown:</b>	
<b>No of Stacks:</b>				<b>No of Shutdown:</b>	
<b>Canadian SIC Code (2 digit):</b>					
<b>Canadian SIC Code:</b>					
<b>SIC Code Description:</b>					
<b>American SIC Code:</b>					
<b>NAICS Code (2 digit):</b>	22				
<b>NAICS 2 Description:</b>	Utilities				
<b>NAICS Code (4 digit):</b>	2213				
<b>NAICS 4 Description:</b>	Water, sewage and other systems				
<b>NAICS Code (6 digit):</b>	221320				
<b>NAICS 6 Description:</b>	Sewage treatment facilities				
<b><u>Substance Release Report</u></b>					
<b>Category Type ID:</b>	13				
<b>Category Type Desc:</b>	All Media				
<b>Category Type Desc (fr):</b>	Rejets à tous les médias				
<b>Grouping:</b>	Total All Media<1t				
<b>Trans Code:</b>					
<b>Chem:</b>	Phenanthrene - PAH				
<b>Chem (fr):</b>	Phénanthrène - HAP				
<b>Quantity:</b>	.383				
<b>Unit:</b>	kg				
<b>Basis of Estimate Cd:</b>					
<b>Basis of Estimate Desc:</b>					
<b>Category Type ID:</b>	13				
<b>Category Type Desc:</b>	All Media				
<b>Category Type Desc (fr):</b>	Rejets à tous les médias				
<b>Grouping:</b>	Total All Media<1t				
<b>Trans Code:</b>					
<b>Chem:</b>	Benzo(a)anthracene - PAH				
<b>Chem (fr):</b>	Benzo(a)anthracène - HAP				
<b>Quantity:</b>	.239				
<b>Unit:</b>	kg				
<b>Basis of Estimate Cd:</b>					
<b>Basis of Estimate Desc:</b>					
<b>Category Type ID:</b>	13				
<b>Category Type Desc:</b>	All Media				
<b>Category Type Desc (fr):</b>	Rejets à tous les médias				
<b>Grouping:</b>	Total All Media<1t				
<b>Trans Code:</b>					
<b>Chem:</b>	Tetrachloroethylene				
<b>Chem (fr):</b>	Tétrachloroéthylène				
<b>Quantity:</b>	0				
<b>Unit:</b>	tonnes				
<b>Basis of Estimate Cd:</b>					
<b>Basis of Estimate Desc:</b>					
<b>Category Type ID:</b>	13				
<b>Category Type Desc:</b>	All Media				
<b>Category Type Desc (fr):</b>	Rejets à tous les médias				

<b>Map Key</b>	<b>Number of Records</b>	<b>Direction/ Distance (m)</b>	<b>Elev/Diff (m)</b>	<b>Site</b>	<b>DB</b>
<b>Grouping:</b>		Total All Media<1t			
<b>Trans Code:</b>					
<b>Chem:</b>		Trichloroethylene			
<b>Chem (fr):</b>		Trichloroéthylène			
<b>Quantity:</b>		0			
<b>Unit:</b>		tonnes			
<b>Basis of Estimate Cd:</b>					
<b>Basis of Estimate Desc:</b>					
<b>Category Type ID:</b>		13			
<b>Category Type Desc:</b>		All Media			
<b>Category Type Desc (fr):</b>		Rejets à tous les médias			
<b>Grouping:</b>		Total All Media<1t			
<b>Trans Code:</b>					
<b>Chem:</b>		Fluoranthene - PAH			
<b>Chem (fr):</b>		Fluoranthène - HAP			
<b>Quantity:</b>		.383			
<b>Unit:</b>		kg			
<b>Basis of Estimate Cd:</b>					
<b>Basis of Estimate Desc:</b>					
<b>Category Type ID:</b>		13			
<b>Category Type Desc:</b>		All Media			
<b>Category Type Desc (fr):</b>		Rejets à tous les médias			
<b>Grouping:</b>		Total All Media<1t			
<b>Trans Code:</b>					
<b>Chem:</b>		Benzo(b)fluoranthene - PAH			
<b>Chem (fr):</b>		Benzo(b)fluoranthène - HAP			
<b>Quantity:</b>		.958			
<b>Unit:</b>		kg			
<b>Basis of Estimate Cd:</b>					
<b>Basis of Estimate Desc:</b>					
<b>Category Type ID:</b>		13			
<b>Category Type Desc:</b>		All Media			
<b>Category Type Desc (fr):</b>		Rejets à tous les médias			
<b>Grouping:</b>		Total All Media<1t			
<b>Trans Code:</b>					
<b>Chem:</b>		Anthracene			
<b>Chem (fr):</b>		Anthracène			
<b>Quantity:</b>		0			
<b>Unit:</b>		tonnes			
<b>Basis of Estimate Cd:</b>					
<b>Basis of Estimate Desc:</b>					
<b>Category Type ID:</b>		13			
<b>Category Type Desc:</b>		All Media			
<b>Category Type Desc (fr):</b>		Rejets à tous les médias			
<b>Grouping:</b>		Total All Media<1t			
<b>Trans Code:</b>					
<b>Chem:</b>		Ethylbenzene			
<b>Chem (fr):</b>		Éthylbenzène			
<b>Quantity:</b>		0			
<b>Unit:</b>		tonnes			
<b>Basis of Estimate Cd:</b>					
<b>Basis of Estimate Desc:</b>					
<b>Category Type ID:</b>		13			
<b>Category Type Desc:</b>		All Media			
<b>Category Type Desc (fr):</b>		Rejets à tous les médias			
<b>Grouping:</b>		Total All Media<1t			
<b>Trans Code:</b>					
<b>Chem:</b>		Dioxins and furans - total			
<b>Chem (fr):</b>		Dioxines et furanes - totales			
<b>Quantity:</b>		0			
<b>Unit:</b>		g_teq_et			

<i>Map Key</i>	<i>Number of Records</i>	<i>Direction/ Distance (m)</i>	<i>Elev/Diff (m)</i>	<i>Site</i>	<i>DB</i>
<b>Basis of Estimate Cd:</b>		BQ			
<b>Basis of Estimate Desc:</b>		BQ			
<b>Category Type ID:</b>		13			
<b>Category Type Desc:</b>		All Media			
<b>Category Type Desc (fr):</b>		Rejets à tous les médias			
<b>Grouping:</b>		Total All Media<1t			
<b>Trans Code:</b>					
<b>Chem:</b>		Benzo(g,h,i)perylene - PAH			
<b>Chem (fr):</b>		Benzo(g,h,i)pérylène - HAP			
<b>Quantity:</b>		.527			
<b>Unit:</b>		kg			
<b>Basis of Estimate Cd:</b>					
<b>Basis of Estimate Desc:</b>					
<b>Category Type ID:</b>		7			
<b>Category Type Desc:</b>		Direct Discharges			
<b>Category Type Desc (fr):</b>		Évacuation directes			
<b>Grouping:</b>		Total Water			
<b>Trans Code:</b>		WatD			
<b>Chem:</b>		Nitrate ion in solution at pH >= 6.0			
<b>Chem (fr):</b>		Nitrate (ion en sol. à un pH de >= 6.0)			
<b>Quantity:</b>		757.63			
<b>Unit:</b>		tonnes			
<b>Basis of Estimate Cd:</b>		M3			
<b>Basis of Estimate Desc:</b>		M3- Source Testing - In use from 2003 and onward			
<b>Category Type ID:</b>		1			
<b>Category Type Desc:</b>		Stack / Point			
<b>Category Type Desc (fr):</b>		Rejets de cheminée ou ponctuels			
<b>Grouping:</b>		Total Air			
<b>Trans Code:</b>		ASta			
<b>Chem:</b>		PM - Total Particulate Matter			
<b>Chem (fr):</b>		PM - Particules totales			
<b>Quantity:</b>		1.18			
<b>Unit:</b>		tonnes			
<b>Basis of Estimate Cd:</b>		M3			
<b>Basis of Estimate Desc:</b>		M3- Source Testing - In use from 2003 and onward			
<b>Category Type ID:</b>		1			
<b>Category Type Desc:</b>		Stack / Point			
<b>Category Type Desc (fr):</b>		Rejets de cheminée ou ponctuels			
<b>Grouping:</b>		Total Air			
<b>Trans Code:</b>		ASta			
<b>Chem:</b>		Perylene - PAH			
<b>Chem (fr):</b>		Pérylène - HAP			
<b>Quantity:</b>		1.915			
<b>Unit:</b>		kg			
<b>Basis of Estimate Cd:</b>		M3			
<b>Basis of Estimate Desc:</b>		M3- Source Testing - In use from 2003 and onward			
<b>Category Type ID:</b>		1			
<b>Category Type Desc:</b>		Stack / Point			
<b>Category Type Desc (fr):</b>		Rejets de cheminée ou ponctuels			
<b>Grouping:</b>		Total Air			
<b>Trans Code:</b>		ASta			
<b>Chem:</b>		Hexachlorobenzene			
<b>Chem (fr):</b>		Hexachlorobenzène			
<b>Quantity:</b>		20			
<b>Unit:</b>		grams			
<b>Basis of Estimate Cd:</b>		M3 AL			
<b>Basis of Estimate Desc:</b>		M3- Source Testing - In use from 2003 and onward; AL			
<b>Category Type ID:</b>		7			
<b>Category Type Desc:</b>		Direct Discharges			
<b>Category Type Desc (fr):</b>		Évacuation directes			

<b>Map Key</b>	<b>Number of Records</b>	<b>Direction/ Distance (m)</b>	<b>Elev/Diff (m)</b>	<b>Site</b>	<b>DB</b>
<b>Grouping:</b>		Total Water			
<b>Trans Code:</b>		WatD			
<b>Chem:</b>		Ammonia (total)			
<b>Chem (fr):</b>		Ammoniac (total)			
<b>Quantity:</b>		804.74			
<b>Unit:</b>		tonnes			
<b>Basis of Estimate Cd:</b>		M3			
<b>Basis of Estimate Desc:</b>		M3- Source Testing - In use from 2003 and onward			
<b>Category Type ID:</b>		13			
<b>Category Type Desc:</b>		All Media			
<b>Category Type Desc (fr):</b>		Rejets à tous les médias			
<b>Grouping:</b>		Total All Media<1t			
<b>Trans Code:</b>					
<b>Chem:</b>		PM2.5 - Particulate Matter <= 2.5 Microns			
<b>Chem (fr):</b>		PM2,5 - Matière particulaire <= 2,5 microns			
<b>Quantity:</b>		.838			
<b>Unit:</b>		tonnes			
<b>Basis of Estimate Cd:</b>					
<b>Basis of Estimate Desc:</b>					
<b>Category Type ID:</b>		13			
<b>Category Type Desc:</b>		All Media			
<b>Category Type Desc (fr):</b>		Rejets à tous les médias			
<b>Grouping:</b>		Total All Media<1t			
<b>Trans Code:</b>					
<b>Chem:</b>		Hydrogen fluoride			
<b>Chem (fr):</b>		Fluorure d'hydrogène			
<b>Quantity:</b>		.19			
<b>Unit:</b>		tonnes			
<b>Basis of Estimate Cd:</b>					
<b>Basis of Estimate Desc:</b>					
<b>Category Type ID:</b>		13			
<b>Category Type Desc:</b>		All Media			
<b>Category Type Desc (fr):</b>		Rejets à tous les médias			
<b>Grouping:</b>		Total All Media<1t			
<b>Trans Code:</b>					
<b>Chem:</b>		Bromomethane			
<b>Chem (fr):</b>		Bromométhane			
<b>Quantity:</b>		.001			
<b>Unit:</b>		tonnes			
<b>Basis of Estimate Cd:</b>					
<b>Basis of Estimate Desc:</b>					
<b>Category Type ID:</b>		13			
<b>Category Type Desc:</b>		All Media			
<b>Category Type Desc (fr):</b>		Rejets à tous les médias			
<b>Grouping:</b>		Total All Media<1t			
<b>Trans Code:</b>					
<b>Chem:</b>		Benzo(k)fluoranthene - PAH			
<b>Chem (fr):</b>		Benzo(k)fluoranthène - HAP			
<b>Quantity:</b>		.958			
<b>Unit:</b>		kg			
<b>Basis of Estimate Cd:</b>					
<b>Basis of Estimate Desc:</b>					
<b>Category Type ID:</b>		13			
<b>Category Type Desc:</b>		All Media			
<b>Category Type Desc (fr):</b>		Rejets à tous les médias			
<b>Grouping:</b>		Total All Media<1t			
<b>Trans Code:</b>					
<b>Chem:</b>		Indeno(1,2,3-c,d)pyrene - PAH			
<b>Chem (fr):</b>		Indeno(1,2,3-c,d)pyrène - HAP			
<b>Quantity:</b>		.958			
<b>Unit:</b>		kg			

<i>Map Key</i>	<i>Number of Records</i>	<i>Direction/ Distance (m)</i>	<i>Elev/Diff (m)</i>	<i>Site</i>	<i>DB</i>
<b>Basis of Estimate Cd:</b>					
<b>Basis of Estimate Desc:</b>					
<b>Category Type ID:</b>	1				
<b>Category Type Desc:</b>	Stack / Point				
<b>Category Type Desc (fr):</b>	Rejets de cheminée ou ponctuels				
<b>Grouping:</b>	Total Air				
<b>Trans Code:</b>	ASta				
<b>Chem:</b>	PM10 - Particulate Matter <= 10 Microns				
<b>Chem (fr):</b>	PM10 - Matière particulaire <= 10 microns				
<b>Quantity:</b>	1.015				
<b>Unit:</b>	tonnes				
<b>Basis of Estimate Cd:</b>	M3				
<b>Basis of Estimate Desc:</b>	M3- Source Testing - In use from 2003 and onward				
<b>Category Type ID:</b>	1				
<b>Category Type Desc:</b>	Stack / Point				
<b>Category Type Desc (fr):</b>	Rejets de cheminée ou ponctuels				
<b>Grouping:</b>	Total Air				
<b>Trans Code:</b>	ASta				
<b>Chem:</b>	Mercury (and its compounds)				
<b>Chem (fr):</b>	Mercure (et ses composés)				
<b>Quantity:</b>	20.123				
<b>Unit:</b>	kg				
<b>Basis of Estimate Cd:</b>	M3				
<b>Basis of Estimate Desc:</b>	M3- Source Testing - In use from 2003 and onward				
<b>Category Type ID:</b>	13				
<b>Category Type Desc:</b>	All Media				
<b>Category Type Desc (fr):</b>	Rejets à tous les médias				
<b>Grouping:</b>	Total All Media<1t				
<b>Trans Code:</b>					
<b>Chem:</b>	Toluene				
<b>Chem (fr):</b>	Toluène				
<b>Quantity:</b>	.004				
<b>Unit:</b>	tonnes				
<b>Basis of Estimate Cd:</b>	M3				
<b>Basis of Estimate Desc:</b>	M3- Source Testing - In use from 2003 and onward				
<b>Category Type ID:</b>	13				
<b>Category Type Desc:</b>	All Media				
<b>Category Type Desc (fr):</b>	Rejets à tous les médias				
<b>Grouping:</b>	Total All Media<1t				
<b>Trans Code:</b>					
<b>Chem:</b>	Naphthalene				
<b>Chem (fr):</b>	Naphtalène				
<b>Quantity:</b>	0				
<b>Unit:</b>	tonnes				
<b>Basis of Estimate Cd:</b>					
<b>Basis of Estimate Desc:</b>					
<b>Category Type ID:</b>	13				
<b>Category Type Desc:</b>	All Media				
<b>Category Type Desc (fr):</b>	Rejets à tous les médias				
<b>Grouping:</b>	Total All Media<1t				
<b>Trans Code:</b>					
<b>Chem:</b>	Benzene				
<b>Chem (fr):</b>	Benzène				
<b>Quantity:</b>	0				
<b>Unit:</b>	tonnes				
<b>Basis of Estimate Cd:</b>					
<b>Basis of Estimate Desc:</b>					
<b>Category Type ID:</b>	13				
<b>Category Type Desc:</b>	All Media				
<b>Category Type Desc (fr):</b>	Rejets à tous les médias				



<b>Map Key</b>	<b>Number of Records</b>	<b>Direction/ Distance (m)</b>	<b>Elev/Diff (m)</b>	<b>Site</b>	<b>DB</b>
<b>Grouping:</b>		Total All Media<1t			
<b>Trans Code:</b>					
<b>Chem:</b>		Chloroform			
<b>Chem (fr):</b>		Chloroforme			
<b>Quantity:</b>		.001			
<b>Unit:</b>		tonnes			
<b>Basis of Estimate Cd:</b>					
<b>Basis of Estimate Desc:</b>					
<b>Category Type ID:</b>		13			
<b>Category Type Desc:</b>		All Media			
<b>Category Type Desc (fr):</b>		Rejets à tous les médias			
<b>Grouping:</b>		Total All Media<1t			
<b>Trans Code:</b>					
<b>Chem:</b>		Benzo(a)pyrene - PAH			
<b>Chem (fr):</b>		Benzo(a)pyrène - HAP			
<b>Quantity:</b>		.239			
<b>Unit:</b>		kg			
<b>Basis of Estimate Cd:</b>					
<b>Basis of Estimate Desc:</b>					
<b>Category Type ID:</b>		13			
<b>Category Type Desc:</b>		All Media			
<b>Category Type Desc (fr):</b>		Rejets à tous les médias			
<b>Grouping:</b>		Total All Media<1t			
<b>Trans Code:</b>					
<b>Chem:</b>		o-Dichlorobenzene			
<b>Chem (fr):</b>		o-Dichlorobenzène			
<b>Quantity:</b>		0			
<b>Unit:</b>		tonnes			
<b>Basis of Estimate Cd:</b>					
<b>Basis of Estimate Desc:</b>					
<b>Category Type ID:</b>		13			
<b>Category Type Desc:</b>		All Media			
<b>Category Type Desc (fr):</b>		Rejets à tous les médias			
<b>Grouping:</b>		Total All Media<1t			
<b>Trans Code:</b>					
<b>Chem:</b>		Dichloromethane			
<b>Chem (fr):</b>		Dichlorométhane			
<b>Quantity:</b>		.003			
<b>Unit:</b>		tonnes			
<b>Basis of Estimate Cd:</b>					
<b>Basis of Estimate Desc:</b>					
<b>Category Type ID:</b>		13			
<b>Category Type Desc:</b>		All Media			
<b>Category Type Desc (fr):</b>		Rejets à tous les médias			
<b>Grouping:</b>		Total All Media<1t			
<b>Trans Code:</b>					
<b>Chem:</b>		Dibenzo(a,h)anthracene - PAH			
<b>Chem (fr):</b>		Dibenz(a,h)anthracène - HAP			
<b>Quantity:</b>		.958			
<b>Unit:</b>		kg			
<b>Basis of Estimate Cd:</b>					
<b>Basis of Estimate Desc:</b>					
<b>Category Type ID:</b>		13			
<b>Category Type Desc:</b>		All Media			
<b>Category Type Desc (fr):</b>		Rejets à tous les médias			
<b>Grouping:</b>		Total All Media<1t			
<b>Trans Code:</b>					
<b>Chem:</b>		Pyrene - PAH			
<b>Chem (fr):</b>		Pyrène - HAP			
<b>Quantity:</b>		.763			
<b>Unit:</b>		kg			

Map Key	Number of Records	Direction/ Distance (m)	Elev/Diff (m)	Site	DB
<b>Basis of Estimate Cd:</b>					
<b>Basis of Estimate Desc:</b>					
<b>Category Type ID:</b>	13				
<b>Category Type Desc:</b>	All Media				
<b>Category Type Desc (fr):</b>	Rejets à tous les médias				
<b>Grouping:</b>	Total All Media<1t				
<b>Trans Code:</b>					
<b>Chem:</b>	Hydrochloric acid				
<b>Chem (fr):</b>	Acide chlorhydrique				
<b>Quantity:</b>	.237				
<b>Unit:</b>	tonnes				
<b>Basis of Estimate Cd:</b>					
<b>Basis of Estimate Desc:</b>					
<a href="#">21</a>	77 of 220	ENE/0.0	80.1 / -0.78	The Regional Municipality of Peel - Lakeview WPCP 1300 Lakeshore Rd E Mississauga ON L5E 1E9	NCPL
<b>Year:</b>	2006				
<b>Site Name:</b>					
<b>Facility Owner:</b>					
<b>Discharge Type:</b>	Private Sewage				
<b>Sector:</b>	Sewage Municipal				
<b>District Area:</b>	Halton-Peel				
<b>Type of Concern:</b>	C of A/Permit Non-Compliance				
<b>Contaminant:</b>	PHOSPHORUS				
<b>Status Report:</b>					
<b>Details</b>					
<b>Incident Date:</b>	11/30/2006				
<b>Exceedance Start Date:</b>	11/1/2006				
<b>Exceedance End Date:</b>	11/30/2006				
<b>Limit/Unit/Freq:</b>	1 mg/L				
<b>Quantity Min/Max:</b>	1.155/1.155				
<b>Facility Action:</b>	Action Plan Submitted - Implementing Improvements				
<b>Ministry Action:</b>	Voluntary Abatement Program Underway				
<b>Incident Date:</b>	7/31/2006				
<b>Exceedance Start Date:</b>	7/1/2006				
<b>Exceedance End Date:</b>	7/31/2006				
<b>Limit/Unit/Freq:</b>	1 mg/L				
<b>Quantity Min/Max:</b>	1.07/1.07				
<b>Facility Action:</b>	Operational Process Modification				
<b>Ministry Action:</b>	Voluntary Abatement Program Underway				
<a href="#">21</a>	78 of 220	ENE/0.0	80.1 / -0.78	The Regional Municipality of Peel 1300 Lakeshore Road East Mississauga ON L5E 1E9	SPL
<b>Ref No:</b>	1048-5T85CR				
<b>Site No:</b>					
<b>Incident Dt:</b>	11/11/2003				
<b>Year:</b>					
<b>Incident Cause:</b>	Process Upset				
<b>Incident Event:</b>					
<b>Contaminant Code:</b>	44				
<b>Contaminant Name:</b>	SEWAGE,FINAL EFFLUENT CHLORINATED				
<b>Contaminant Limit 1:</b>					
<b>Contam Limit Freq 1:</b>					
<b>Contaminant UN No</b>					
<b>Discharger Report:</b>					
<b>Material Group:</b>	Waste				
<b>Health/Env Conseq:</b>					
<b>Client Type:</b>					
<b>Sector Type:</b>	Other Plant - Sewage Municipal				
<b>Agency Involved:</b>					
<b>Nearest Watercourse:</b>					
<b>Site Address:</b>					
<b>Site District Office:</b>	Halton-Peel				
<b>Site Postal Code:</b>					
<b>Site Region:</b>	Central				

Map Key	Number of Records	Direction/ Distance (m)	Elev/Diff (m)	Site	DB
1:					
<b>Environment Impact:</b>				<b>Site Municipality:</b>	Mississauga
<b>Nature of Impact:</b>	Surface Water Pollution			<b>Site Lot:</b>	
<b>Receiving Medium:</b>	Water			<b>Site Conc:</b>	
<b>Receiving Env:</b>				<b>Northing:</b>	4825838
<b>MOE Response:</b>				<b>Easting:</b>	617223
<b>Dt MOE Arvl on Scn:</b>				<b>Site Geo Ref Accu:</b>	
<b>MOE Reported Dt:</b>	11/11/2003			<b>Site Map Datum:</b>	
<b>Dt Document Closed:</b>				<b>SAC Action Class:</b>	
<b>Incident Reason:</b>				<b>Source Type:</b>	
<b>Site Name:</b>	LAKEVIEW WATER POLLUTION CONTROL PLANT				
<b>Site County/District:</b>					
<b>Site Geo Ref Meth:</b>					
<b>Incident Summary:</b>	Lakeview WPCP - solids to L. Ontario.				
<b>Contaminant Qty:</b>	67500 m3				
<a href="#">21</a>	79 of 220	ENE/0.0	80.1 / -0.78	The Regional Municipality of Peel 1300 Lakeshore Road East Mississauga ON L5E 1E9	SPL
<b>Ref No:</b>	3136-5QFBFM			<b>Discharger Report:</b>	
<b>Site No:</b>				<b>Material Group:</b>	Waste
<b>Incident Dt:</b>	8/15/2003			<b>Health/Env Conseq:</b>	
<b>Year:</b>				<b>Client Type:</b>	
<b>Incident Cause:</b>				<b>Sector Type:</b>	
<b>Incident Event:</b>				<b>Agency Involved:</b>	
<b>Contaminant Code:</b>	44			<b>Nearest Watercourse:</b>	
<b>Contaminant Name:</b>	SEWAGE,RAW CHLORINATED			<b>Site Address:</b>	
<b>Contaminant Limit 1:</b>				<b>Site District Office:</b>	Halton-Peel
<b>Contam Limit Freq 1:</b>				<b>Site Postal Code:</b>	
<b>Contaminant UN No</b>				<b>Site Region:</b>	Central
1:					
<b>Environment Impact:</b>				<b>Site Municipality:</b>	Mississauga
<b>Nature of Impact:</b>				<b>Site Lot:</b>	
<b>Receiving Medium:</b>	Water			<b>Site Conc:</b>	
<b>Receiving Env:</b>				<b>Northing:</b>	4825838
<b>MOE Response:</b>				<b>Easting:</b>	617223
<b>Dt MOE Arvl on Scn:</b>				<b>Site Geo Ref Accu:</b>	
<b>MOE Reported Dt:</b>	8/15/2003			<b>Site Map Datum:</b>	
<b>Dt Document Closed:</b>				<b>SAC Action Class:</b>	
<b>Incident Reason:</b>				<b>Source Type:</b>	
<b>Site Name:</b>	LAKEVIEW WATER POLLUTION CONTROL PLANT				
<b>Site County/District:</b>					
<b>Site Geo Ref Meth:</b>					
<b>Incident Summary:</b>	Lakeview WPCP - sewage bypass				
<b>Contaminant Qty:</b>					
<a href="#">21</a>	80 of 220	ENE/0.0	80.1 / -0.78	1300 Lakeshore Road East Mississauga ON L5E 1E9	SPL
<b>Ref No:</b>	4418-5RV6SA			<b>Discharger Report:</b>	
<b>Site No:</b>				<b>Material Group:</b>	Miscellaneous
<b>Incident Dt:</b>	9/30/2003			<b>Health/Env Conseq:</b>	
<b>Year:</b>				<b>Client Type:</b>	
<b>Incident Cause:</b>				<b>Sector Type:</b>	
<b>Incident Event:</b>				<b>Agency Involved:</b>	
<b>Contaminant Code:</b>				<b>Nearest Watercourse:</b>	
<b>Contaminant Name:</b>				<b>Site Address:</b>	
<b>Contaminant Limit 1:</b>				<b>Site District Office:</b>	Halton-Peel
<b>Contam Limit Freq 1:</b>				<b>Site Postal Code:</b>	
<b>Contaminant UN No</b>				<b>Site Region:</b>	Central
1:					

Map Key	Number of Records	Direction/ Distance (m)	Elev/Diff (m)	Site	DB
<b>Environment Impact:</b>	Possible			<b>Site Municipality:</b> Mississauga	
<b>Nature of Impact:</b>	Air Pollution			<b>Site Lot:</b>	
<b>Receiving Medium:</b>	Air			<b>Site Conc:</b>	
<b>Receiving Env:</b>				<b>Northing:</b> 4825838	
<b>MOE Response:</b>				<b>Easting:</b> 617223	
<b>Dt MOE Arvl on Scn:</b>				<b>Site Geo Ref Accu:</b>	
<b>MOE Reported Dt:</b>	9/29/2003			<b>Site Map Datum:</b>	
<b>Dt Document Closed:</b>				<b>SAC Action Class:</b> Spills	
<b>Incident Reason:</b>	Power Interruption - Loss of electrical power			<b>Source Type:</b>	
<b>Site Name:</b>	LAKEVIEW WATER POLLUTION CONTROL PLANT				
<b>Site County/District:</b>					
<b>Site Geo Ref Meth:</b>					
<b>Incident Summary:</b>	Lakeview WPCP- Odours, power outage, RTO down.				
<b>Contaminant Qty:</b>					

<a href="#">21</a>	81 of 220	ENE/0.0	80.1 / -0.78	Ontario Clean Water Agency 1300 Lakeshore Road East Mississauga ON L5E 1E9	SPL
<b>Ref No:</b>	4637-5N94X6			<b>Discharger Report:</b>	
<b>Site No:</b>				<b>Material Group:</b> Waste	
<b>Incident Dt:</b>	6/5/2003			<b>Health/Env Conseq:</b>	
<b>Year:</b>				<b>Client Type:</b>	
<b>Incident Cause:</b>				<b>Sector Type:</b>	
<b>Incident Event:</b>				<b>Agency Involved:</b>	
<b>Contaminant Code:</b>	44			<b>Nearest Watercourse:</b>	
<b>Contaminant Name:</b>	SEWAGE,FINAL EFFLUENT UNCHLORINATED			<b>Site Address:</b>	
<b>Contaminant Limit 1:</b>				<b>Site District Office:</b> Halton-Peel	
<b>Contam Limit Freq 1:</b>				<b>Site Postal Code:</b>	
<b>Contaminant UN No 1:</b>				<b>Site Region:</b> Central	
<b>Environment Impact:</b>	Not Anticipated			<b>Site Municipality:</b> Mississauga	
<b>Nature of Impact:</b>				<b>Site Lot:</b>	
<b>Receiving Medium:</b>	Water			<b>Site Conc:</b>	
<b>Receiving Env:</b>				<b>Northing:</b> 4825837.85	
<b>MOE Response:</b>				<b>Easting:</b> 617223.3	
<b>Dt MOE Arvl on Scn:</b>				<b>Site Geo Ref Accu:</b>	
<b>MOE Reported Dt:</b>	6/5/2003			<b>Site Map Datum:</b>	
<b>Dt Document Closed:</b>				<b>SAC Action Class:</b>	
<b>Incident Reason:</b>				<b>Source Type:</b>	
<b>Site Name:</b>	LAKEVIEW WATER POLLUTION CONTROL PLANT				
<b>Site County/District:</b>					
<b>Site Geo Ref Meth:</b>					
<b>Incident Summary:</b>	Lakeview WPCP - 25 m3 of supernatant to sewer.				
<b>Contaminant Qty:</b>	25 m3				

<a href="#">21</a>	82 of 220	ENE/0.0	80.1 / -0.78	Ontario Clean Water Agency 1300 Lakeshore Road East Mississauga ON L5E 1E9	SPL
<b>Ref No:</b>	5333-5LGJX8			<b>Discharger Report:</b>	
<b>Site No:</b>				<b>Material Group:</b> Chemical	
<b>Incident Dt:</b>	4/10/2003			<b>Health/Env Conseq:</b>	
<b>Year:</b>				<b>Client Type:</b>	
<b>Incident Cause:</b>				<b>Sector Type:</b>	
<b>Incident Event:</b>				<b>Agency Involved:</b>	
<b>Contaminant Code:</b>				<b>Nearest Watercourse:</b>	
<b>Contaminant Name:</b>	POLYMER			<b>Site Address:</b>	
<b>Contaminant Limit 1:</b>				<b>Site District Office:</b> Halton-Peel	
<b>Contam Limit Freq 1:</b>				<b>Site Postal Code:</b>	
<b>Contaminant UN No</b>				<b>Site Region:</b> Central	

Map Key	Number of Records	Direction/ Distance (m)	Elev/Diff (m)	Site	DB
1:					
<b>Environment Impact:</b>				<b>Site Municipality:</b>	Mississauga
<b>Nature of Impact:</b>				<b>Site Lot:</b>	
<b>Receiving Medium:</b>	Land			<b>Site Conc:</b>	
<b>Receiving Env:</b>				<b>Northing:</b>	4825837.85
<b>MOE Response:</b>				<b>Easting:</b>	617223.3
<b>Dt MOE Arvl on Scn:</b>				<b>Site Geo Ref Accu:</b>	
<b>MOE Reported Dt:</b>	4/10/2003			<b>Site Map Datum:</b>	
<b>Dt Document Closed:</b>				<b>SAC Action Class:</b>	Spill to Land
<b>Incident Reason:</b>				<b>Source Type:</b>	
<b>Site Name:</b>	LAKEVIEW WATER POLLUTION CONTROL PLANT				
<b>Site County/District:</b>					
<b>Site Geo Ref Meth:</b>	Lakeview WPCP, 75 Gal spill liq. polymer to grd				
<b>Incident Summary:</b>					
<b>Contaminant Qty:</b>					

<a href="#">21</a>	83 of 220	ENE/0.0	80.1 / -0.78	Ontario Clean Water Agency 1300 Lakeshore Road East Mississauga ON L5E 1E9	SPL
<b>Ref No:</b>	8614-5TEKW2			<b>Discharger Report:</b>	
<b>Site No:</b>				<b>Material Group:</b>	Miscellaneous
<b>Incident Dt:</b>	11/18/2003			<b>Health/Env Conseq:</b>	
<b>Year:</b>				<b>Client Type:</b>	
<b>Incident Cause:</b>	Overflow (Tanks Lagoons)			<b>Sector Type:</b>	Other Plant - Sewage Municipal
<b>Incident Event:</b>				<b>Agency Involved:</b>	
<b>Contaminant Code:</b>				<b>Nearest Watercourse:</b>	
<b>Contaminant Name:</b>				<b>Site Address:</b>	
<b>Contaminant Limit 1:</b>				<b>Site District Office:</b>	Halton-Peel
<b>Contam Limit Freq 1:</b>				<b>Site Postal Code:</b>	
<b>Contaminant UN No</b>				<b>Site Region:</b>	Central
1:					
<b>Environment Impact:</b>	Confirmed			<b>Site Municipality:</b>	Mississauga
<b>Nature of Impact:</b>	Surface Water Pollution			<b>Site Lot:</b>	
<b>Receiving Medium:</b>	Water			<b>Site Conc:</b>	
<b>Receiving Env:</b>				<b>Northing:</b>	4825838
<b>MOE Response:</b>				<b>Easting:</b>	617223
<b>Dt MOE Arvl on Scn:</b>				<b>Site Geo Ref Accu:</b>	
<b>MOE Reported Dt:</b>	11/18/2003			<b>Site Map Datum:</b>	
<b>Dt Document Closed:</b>				<b>SAC Action Class:</b>	Spill to Inland Watercourses
<b>Incident Reason:</b>	Error- Operator error			<b>Source Type:</b>	
<b>Site Name:</b>	LAKEVIEW WATER POLLUTION CONTROL PLANT				
<b>Site County/District:</b>					
<b>Site Geo Ref Meth:</b>	Lakeview: Spill 450L ukn chemical to storm				
<b>Incident Summary:</b>					
<b>Contaminant Qty:</b>					

<a href="#">21</a>	84 of 220	ENE/0.0	80.1 / -0.78	Ontario Clean Water Agency 1300 Lakeshore Road East Mississauga ON L5E 1E9	SPL
<b>Ref No:</b>	4483-635SLH			<b>Discharger Report:</b>	
<b>Site No:</b>				<b>Material Group:</b>	Waste
<b>Incident Dt:</b>	7/22/2004			<b>Health/Env Conseq:</b>	
<b>Year:</b>				<b>Client Type:</b>	
<b>Incident Cause:</b>	Overflow (Tanks Lagoons)			<b>Sector Type:</b>	Other Storage Facility
<b>Incident Event:</b>				<b>Agency Involved:</b>	
<b>Contaminant Code:</b>	41			<b>Nearest Watercourse:</b>	
<b>Contaminant Name:</b>	ASH AND WATER			<b>Site Address:</b>	
<b>Contaminant Limit 1:</b>				<b>Site District Office:</b>	Halton-Peel
<b>Contam Limit Freq 1:</b>				<b>Site Postal Code:</b>	
<b>Contaminant UN No</b>				<b>Site Region:</b>	Central

Map Key	Number of Records	Direction/ Distance (m)	Elev/Diff (m)	Site	DB
1:					
<b>Environment Impact:</b>	Possible			<b>Site Municipality:</b>	Mississauga
<b>Nature of Impact:</b>	Surface Water Pollution			<b>Site Lot:</b>	
<b>Receiving Medium:</b>	Water			<b>Site Conc:</b>	
<b>Receiving Env:</b>				<b>Northing:</b>	4825838
<b>MOE Response:</b>				<b>Easting:</b>	617223
<b>Dt MOE Arvl on Scn:</b>				<b>Site Geo Ref Accu:</b>	
<b>MOE Reported Dt:</b>	7/22/2004			<b>Site Map Datum:</b>	
<b>Dt Document Closed:</b>				<b>SAC Action Class:</b>	Spill to Great Lakes System; Spill to Land
<b>Incident Reason:</b>	Equipment Failure - Malfunction of system components			<b>Source Type:</b>	
<b>Site Name:</b>	LAKEVIEW WATER POLLUTION CONTROL PLANT				
<b>Site County/District:</b>					
<b>Site Geo Ref Meth:</b>					
<b>Incident Summary:</b>	Lakeview WPCP-200 Gal Ash wastewater to Lake.				
<b>Contaminant Qty:</b>	910 L				

<a href="#">21</a>	85 of 220	ENE/0.0	80.1 / -0.78	Ontario Clean Water Agency 1300 Lakeshore Road East Mississauga ON L5E 1E9	SPL
<b>Ref No:</b>	0540-6AJ5T4			<b>Discharger Report:</b>	0
<b>Site No:</b>				<b>Material Group:</b>	Waste
<b>Incident Dt:</b>	3/15/2005			<b>Health/Env Conseq:</b>	
<b>Year:</b>				<b>Client Type:</b>	
<b>Incident Cause:</b>	Overflow (Tanks Lagoons)			<b>Sector Type:</b>	Other Plant - Sewage Municipal
<b>Incident Event:</b>				<b>Agency Involved:</b>	
<b>Contaminant Code:</b>				<b>Nearest Watercourse:</b>	
<b>Contaminant Name:</b>	BIO-SOLIDS (N.O.S.)			<b>Site Address:</b>	
<b>Contaminant Limit 1:</b>				<b>Site District Office:</b>	Halton-Peel
<b>Contam Limit Freq 1:</b>				<b>Site Postal Code:</b>	
<b>Contaminant UN No</b>				<b>Site Region:</b>	
1:					
<b>Environment Impact:</b>	Possible			<b>Site Municipality:</b>	Mississauga
<b>Nature of Impact:</b>	Soil Contamination			<b>Site Lot:</b>	
<b>Receiving Medium:</b>	Land			<b>Site Conc:</b>	
<b>Receiving Env:</b>				<b>Northing:</b>	4825838
<b>MOE Response:</b>				<b>Easting:</b>	617223
<b>Dt MOE Arvl on Scn:</b>				<b>Site Geo Ref Accu:</b>	
<b>MOE Reported Dt:</b>	3/15/2005			<b>Site Map Datum:</b>	
<b>Dt Document Closed:</b>				<b>SAC Action Class:</b>	Spill to Land
<b>Incident Reason:</b>	Ice/Frost - Freezing			<b>Source Type:</b>	
<b>Site Name:</b>	Lakeview Water Pollution Control Plant				
<b>Site County/District:</b>					
<b>Site Geo Ref Meth:</b>					
<b>Incident Summary:</b>	Lakeview: centrifuge pit overflow, ukn amt to grnd				
<b>Contaminant Qty:</b>	10				

<a href="#">21</a>	86 of 220	ENE/0.0	80.1 / -0.78	Ontario Clean Water Agency 1300 Lakeshore Road East Mississauga ON L5E 1E9	SPL
<b>Ref No:</b>	1880-6FJKZ4			<b>Discharger Report:</b>	0
<b>Site No:</b>				<b>Material Group:</b>	Miscellaneous
<b>Incident Dt:</b>	8/23/2005			<b>Health/Env Conseq:</b>	
<b>Year:</b>				<b>Client Type:</b>	
<b>Incident Cause:</b>	Discharge or Emission to Air			<b>Sector Type:</b>	Other Plant - Sewage Municipal
<b>Incident Event:</b>				<b>Agency Involved:</b>	
<b>Contaminant Code:</b>				<b>Nearest Watercourse:</b>	
<b>Contaminant Name:</b>				<b>Site Address:</b>	
<b>Contaminant Limit 1:</b>				<b>Site District Office:</b>	Halton-Peel
<b>Contam Limit Freq 1:</b>				<b>Site Postal Code:</b>	

Map Key	Number of Records	Direction/ Distance (m)	Elev/Diff (m)	Site	DB
<b>Contaminant UN No 1:</b>				<b>Site Region:</b>	
<b>Environment Impact:</b>	Not Anticipated			<b>Site Municipality:</b>	Mississauga
<b>Nature of Impact:</b>	Air Pollution			<b>Site Lot:</b>	
<b>Receiving Medium:</b>	Air			<b>Site Conc:</b>	
<b>Receiving Env:</b>				<b>Northing:</b>	4825838
<b>MOE Response:</b>				<b>Easting:</b>	617223
<b>Dt MOE Arvl on Scn:</b>				<b>Site Geo Ref Accu:</b>	
<b>MOE Reported Dt:</b>	8/23/2005			<b>Site Map Datum:</b>	
<b>Dt Document Closed:</b>				<b>SAC Action Class:</b>	Spills to Air - gases and vapours
<b>Incident Reason:</b>	Power Interruption - Loss of electrical power			<b>Source Type:</b>	
<b>Site Name:</b>	Lakeview Water Pollution Control Plant				
<b>Site County/District:</b>					
<b>Site Geo Ref Meth:</b>					
<b>Incident Summary:</b>	Lakeview Bio-Solids: odorous discharge to atm.				
<b>Contaminant Qty:</b>					
<a href="#">21</a>	87 of 220	ENE/0.0	80.1 / -0.78	<b>The Regional Municipality of Peel 1300 Lakeshore Road East Mississauga ON L5E 1E9</b>	<b>SPL</b>
<b>Ref No:</b>	5080-699P77			<b>Discharger Report:</b>	0
<b>Site No:</b>				<b>Material Group:</b>	Chemical
<b>Incident Dt:</b>	2/3/2005			<b>Health/Env Conseq:</b>	
<b>Year:</b>				<b>Client Type:</b>	
<b>Incident Cause:</b>	Unknown			<b>Sector Type:</b>	Other Plant - Sewage Municipal
<b>Incident Event:</b>				<b>Agency Involved:</b>	
<b>Contaminant Code:</b>				<b>Nearest Watercourse:</b>	
<b>Contaminant Name:</b>	Toxic substance			<b>Site Address:</b>	
<b>Contaminant Limit 1:</b>				<b>Site District Office:</b>	Halton-Peel
<b>Contam Limit Freq 1:</b>				<b>Site Postal Code:</b>	
<b>Contaminant UN No 1:</b>				<b>Site Region:</b>	
<b>Environment Impact:</b>	Possible			<b>Site Municipality:</b>	Mississauga
<b>Nature of Impact:</b>	Human Health/Safety; Other Impact(s); Surface Water Pollution			<b>Site Lot:</b>	
<b>Receiving Medium:</b>	Water			<b>Site Conc:</b>	
<b>Receiving Env:</b>				<b>Northing:</b>	4825838
<b>MOE Response:</b>				<b>Easting:</b>	617223
<b>Dt MOE Arvl on Scn:</b>				<b>Site Geo Ref Accu:</b>	
<b>MOE Reported Dt:</b>	2/3/2005			<b>Site Map Datum:</b>	
<b>Dt Document Closed:</b>				<b>SAC Action Class:</b>	Notification
<b>Incident Reason:</b>	Other - Reason not otherwise defined			<b>Source Type:</b>	
<b>Site Name:</b>	Lakeview Water Pollution Control Plant				
<b>Site County/District:</b>					
<b>Site Geo Ref Meth:</b>					
<b>Incident Summary:</b>	Lakeview WPCP: toxic material entered plant				
<b>Contaminant Qty:</b>					
<a href="#">21</a>	88 of 220	ENE/0.0	80.1 / -0.78	<b>Regional Municipality of Peel Laboratory 1300 Lakeshore Road East Mississauga ON L5E 1E9</b>	<b>SPL</b>
<b>Ref No:</b>	5784-6AQK8K			<b>Discharger Report:</b>	0
<b>Site No:</b>				<b>Material Group:</b>	Waste
<b>Incident Dt:</b>	3/22/2005			<b>Health/Env Conseq:</b>	
<b>Year:</b>				<b>Client Type:</b>	
<b>Incident Cause:</b>	Discharge Or Bypass To A Watercourse			<b>Sector Type:</b>	Other Plant - Sewage Municipal
<b>Incident Event:</b>				<b>Agency Involved:</b>	
<b>Contaminant Code:</b>				<b>Nearest Watercourse:</b>	
<b>Contaminant Name:</b>	DIRTY WATER (SUSPENDED SOLIDS/SAND)			<b>Site Address:</b>	

Map Key	Number of Records	Direction/ Distance (m)	Elev/Diff (m)	Site	DB	
				<b>Contaminant Limit 1:</b> <b>Contam Limit Freq 1:</b> <b>Contaminant UN No 1:</b> <b>Environment Impact:</b> Not Anticipated <b>Nature of Impact:</b> Surface Water Pollution <b>Receiving Medium:</b> Water <b>Receiving Env:</b> <b>MOE Response:</b> <b>Dt MOE Arvl on Scn:</b> <b>MOE Reported Dt:</b> 3/22/2005 <b>Dt Document Closed:</b> <b>Incident Reason:</b> Overstress/Pressure - Any form of overloading wherein the design strength of the container was exceeded  <b>Site Name:</b> Lakeview Water Pollution Control Plant <b>Site County/District:</b> <b>Site Geo Ref Meth:</b> <b>Incident Summary:</b> Lakeview WPCP, 45 L dirty water to sewer, clng, Peel <b>Contaminant Qty:</b> 20 L	<b>Site District Office:</b> Halton-Peel <b>Site Postal Code:</b> <b>Site Region:</b>  <b>Site Municipality:</b> Mississauga <b>Site Lot:</b> <b>Site Conc:</b> <b>Northing:</b> 4825838 <b>Easting:</b> 617223 <b>Site Geo Ref Accu:</b> <b>Site Map Datum:</b> <b>SAC Action Class:</b> Spill to Land <b>Source Type:</b>	

<a href="#">21</a>	89 of 220	ENE/0.0	80.1 / -0.78	<b>1300 Lakeshore Road East</b> <b>Mississauga ON L5E 1E9</b>	<b>SPL</b>	
				<b>Ref No:</b> 6224-6DR25K <b>Site No:</b> <b>Incident Dt:</b> 6/26/2005 <b>Year:</b> <b>Incident Cause:</b> Pipe Or Hose Leak <b>Incident Event:</b> <b>Contaminant Code:</b> <b>Contaminant Name:</b> <b>Contaminant Limit 1:</b> <b>Contam Limit Freq 1:</b> <b>Contaminant UN No 1:</b> <b>Environment Impact:</b> Not Anticipated <b>Nature of Impact:</b> Other Impact(s) <b>Receiving Medium:</b> Land <b>Receiving Env:</b> <b>MOE Response:</b> <b>Dt MOE Arvl on Scn:</b> <b>MOE Reported Dt:</b> 6/26/2005 <b>Dt Document Closed:</b> <b>Incident Reason:</b> Equipment Failure <b>Site Name:</b> Lakeview Water Pollution Control Plant <b>Site County/District:</b> <b>Site Geo Ref Meth:</b> <b>Incident Summary:</b> Lakeview WPCP- RTO down due to blown line <b>Contaminant Qty:</b>	<b>Discharger Report:</b> 0 <b>Material Group:</b> Miscellaneous <b>Health/Env Conseq:</b> <b>Client Type:</b> <b>Sector Type:</b> Other Plant - Sewage Municipal <b>Agency Involved:</b> <b>Nearest Watercourse:</b> <b>Site Address:</b> <b>Site District Office:</b> Halton-Peel <b>Site Postal Code:</b> <b>Site Region:</b>  <b>Site Municipality:</b> Mississauga <b>Site Lot:</b> <b>Site Conc:</b> <b>Northing:</b> 4825838 <b>Easting:</b> 617223 <b>Site Geo Ref Accu:</b> <b>Site Map Datum:</b> <b>SAC Action Class:</b> Spills to Air - gases and vapours <b>Source Type:</b>	

<a href="#">21</a>	90 of 220	ENE/0.0	80.1 / -0.78	<b>The Regional Municipality of Peel</b> <b>1300 Lakeshore Road East</b> <b>Mississauga ON L5E 1E9</b>	<b>SPL</b>	
				<b>Ref No:</b> 7445-6GTR23 <b>Site No:</b> <b>Incident Dt:</b> 10/3/2005 <b>Year:</b> <b>Incident Cause:</b> <b>Incident Event:</b> <b>Contaminant Code:</b>	<b>Discharger Report:</b> 0 <b>Material Group:</b> Miscellaneous <b>Health/Env Conseq:</b> <b>Client Type:</b> <b>Sector Type:</b> Other Plant - Sewage Municipal <b>Agency Involved:</b> <b>Nearest Watercourse:</b>	



Map Key	Number of Records	Direction/ Distance (m)	Elev/Diff (m)	Site	DB	
				<b>Contaminant Name:</b> <b>Contaminant Limit 1:</b> <b>Contam Limit Freq 1:</b> <b>Contaminant UN No 1:</b> <b>Environment Impact:</b> Not Anticipated <b>Nature of Impact:</b> Air Pollution <b>Receiving Medium:</b> Air <b>Receiving Env:</b> <b>MOE Response:</b> <b>Dt MOE Arvl on Scn:</b> <b>MOE Reported Dt:</b> 10/3/2005 <b>Dt Document Closed:</b> <b>Incident Reason:</b> <b>Site Name:</b> Lakeview Water Pollution Control Plant <b>Site County/District:</b> <b>Site Geo Ref Meth:</b> <b>Incident Summary:</b> Lakeview WPCP: odorous air to atm <b>Contaminant Qty:</b> unknown	<b>Site Address:</b> <b>Site District Office:</b> Halton-Peel <b>Site Postal Code:</b> <b>Site Region:</b>  <b>Site Municipality:</b> Mississauga <b>Site Lot:</b> <b>Site Conc:</b> <b>Northing:</b> 4825838 <b>Easting:</b> 617223 <b>Site Geo Ref Accu:</b> <b>Site Map Datum:</b> <b>SAC Action Class:</b> Spills to Air - gases and vapours <b>Source Type:</b>	

<a href="#">21</a>	91 of 220	ENE/0.0	80.1 / -0.78	<b>Ontario Clean Water Agency</b> <b>1300 Lakeshore Road East</b> <b>Mississauga ON L5E 1E9</b>	SPL	
				<b>Ref No:</b> 8884-6GWNFX <b>Site No:</b> <b>Incident Dt:</b> 10/6/2005 <b>Year:</b> <b>Incident Cause:</b> <b>Incident Event:</b> <b>Contaminant Code:</b> <b>Contaminant Name:</b> Sewage, supernatant <b>Contaminant Limit 1:</b> <b>Contam Limit Freq 1:</b> <b>Contaminant UN No 1:</b> <b>Environment Impact:</b> Not Anticipated <b>Nature of Impact:</b> <b>Receiving Medium:</b> Land & Water <b>Receiving Env:</b> <b>MOE Response:</b> <b>Dt MOE Arvl on Scn:</b> <b>MOE Reported Dt:</b> 10/6/2005 <b>Dt Document Closed:</b> <b>Incident Reason:</b> <b>Site Name:</b> Lakeview Water Pollution Control Plant <b>Site County/District:</b> <b>Site Geo Ref Meth:</b> <b>Incident Summary:</b> Lakeview WPCP: ukn Qnty supernatant to ground, CBs <b>Contaminant Qty:</b>	<b>Discharger Report:</b> 0 <b>Material Group:</b> Waste <b>Health/Env Conseq:</b> <b>Client Type:</b> <b>Sector Type:</b> Other Plant - Sewage Municipal <b>Agency Involved:</b> <b>Nearest Watercourse:</b> <b>Site Address:</b> <b>Site District Office:</b> Halton-Peel <b>Site Postal Code:</b> <b>Site Region:</b>  <b>Site Municipality:</b> Mississauga <b>Site Lot:</b> <b>Site Conc:</b> <b>Northing:</b> 4825838 <b>Easting:</b> 617223 <b>Site Geo Ref Accu:</b> <b>Site Map Datum:</b> <b>SAC Action Class:</b> Watercourse Spills <b>Source Type:</b>	

<a href="#">21</a>	92 of 220	ENE/0.0	80.1 / -0.78	<b>The Regional Municipality of Peel</b> <b>1300 Lakeshore Road East LAKEVIEW WATER</b> <b>POLLUTION CONTROL PLANT</b> <b>Mississauga ON L5E 1E9</b>	SPL	
				<b>Ref No:</b> 2815-6M4JKL <b>Site No:</b> <b>Incident Dt:</b> 2/17/2006 <b>Year:</b> <b>Incident Cause:</b> <b>Incident Event:</b>	<b>Discharger Report:</b> <b>Material Group:</b> Wastes <b>Health/Env Conseq:</b> <b>Client Type:</b> <b>Sector Type:</b> Other Plant - Sewage Municipal <b>Agency Involved:</b>	

Map Key	Number of Records	Direction/ Distance (m)	Elev/Diff (m)	Site	DB
<b>Contaminant Code:</b>	44			<b>Nearest Watercourse:</b>	
<b>Contaminant Name:</b>	Sewage, raw unchlor			<b>Site Address:</b>	1300 LAKESHORE ROAD EAST
<b>Contaminant Limit 1:</b>				<b>Site District Office:</b>	Halton-Peel
<b>Contam Limit Freq 1:</b>				<b>Site Postal Code:</b>	
<b>Contaminant UN No 1:</b>				<b>Site Region:</b>	
<b>Environment Impact:</b>	Not Anticipated			<b>Site Municipality:</b>	Mississauga
<b>Nature of Impact:</b>	Soil Contamination			<b>Site Lot:</b>	
<b>Receiving Medium:</b>	Land			<b>Site Conc:</b>	
<b>Receiving Env:</b>				<b>Northing:</b>	4825838
<b>MOE Response:</b>				<b>Easting:</b>	617223
<b>Dt MOE Arvl on Scn:</b>				<b>Site Geo Ref Accu:</b>	
<b>MOE Reported Dt:</b>	2/17/2006			<b>Site Map Datum:</b>	
<b>Dt Document Closed:</b>				<b>SAC Action Class:</b>	
<b>Incident Reason:</b>				<b>Source Type:</b>	
<b>Site Name:</b>	1300 LAKESHORE ROAD EAST				
<b>Site County/District:</b>					
<b>Site Geo Ref Meth:</b>					
<b>Incident Summary:</b>	Lakeshore WWTP: spill of sewage, contained, cleaning				
<b>Contaminant Qty:</b>	27000 L				

<a href="#">21</a>	93 of 220	ENE/0.0	80.1 / -0.78	1300 Lakeshore Road East LAKEVIEW WATER POLLUTION CONTROL PLANT Mississauga ON L5E 1E9	SPL
<b>Ref No:</b>	5845-6MUNU8			<b>Discharger Report:</b>	
<b>Site No:</b>				<b>Material Group:</b>	Wastes
<b>Incident Dt:</b>	3/13/2006			<b>Health/Env Conseq:</b>	
<b>Year:</b>				<b>Client Type:</b>	
<b>Incident Cause:</b>	Other Discharges			<b>Sector Type:</b>	Other Plant - Sewage Municipal
<b>Incident Event:</b>				<b>Agency Involved:</b>	
<b>Contaminant Code:</b>	44			<b>Nearest Watercourse:</b>	
<b>Contaminant Name:</b>	SEWAGE,RAW CHLORINATED			<b>Site Address:</b>	1300 LAKESHORE ROAD EAST
<b>Contaminant Limit 1:</b>				<b>Site District Office:</b>	Halton-Peel
<b>Contam Limit Freq 1:</b>				<b>Site Postal Code:</b>	
<b>Contaminant UN No 1:</b>				<b>Site Region:</b>	
<b>Environment Impact:</b>	Not Anticipated			<b>Site Municipality:</b>	Mississauga
<b>Nature of Impact:</b>	Soil Contamination; Surface Water Pollution			<b>Site Lot:</b>	
<b>Receiving Medium:</b>	Land & Water			<b>Site Conc:</b>	
<b>Receiving Env:</b>				<b>Northing:</b>	4825838
<b>MOE Response:</b>				<b>Easting:</b>	617223
<b>Dt MOE Arvl on Scn:</b>				<b>Site Geo Ref Accu:</b>	
<b>MOE Reported Dt:</b>	3/13/2006			<b>Site Map Datum:</b>	
<b>Dt Document Closed:</b>				<b>SAC Action Class:</b>	
<b>Incident Reason:</b>	Weather			<b>Source Type:</b>	
<b>Site Name:</b>	1300 LAKESHORE ROAD EAST				
<b>Site County/District:</b>					
<b>Site Geo Ref Meth:</b>					
<b>Incident Summary:</b>	Lakeview WPCP, raw chlorinated sewage to road & storm drain				
<b>Contaminant Qty:</b>	378.5 44				

<a href="#">21</a>	94 of 220	ENE/0.0	80.1 / -0.78	ONTARIO CLEAN WATER AGENCY 1300 LAKESHORE ROAD NOT AVAILABLE MISSISSAUGA ON L5E1E9	NPRI
<b>NPRI ID:</b>	3803			<b>Org ID:</b>	60622
<b>Other ID:</b>	Y			<b>Submit Date:</b>	5/22/2008
<b>No Other ID:</b>	3.00			<b>Last Modified:</b>	5/29/2015 3:28:24 PM
<b>Track ID:</b>	53325			<b>Contact ID:</b>	138484
<b>Report ID:</b>	114587			<b>Cont Type:</b>	MED
<b>Report Type:</b>	NPRI			<b>Contact Title:</b>	

Map Key	Number of Records	Direction/ Distance (m)	Elev/Diff (m)	Site	DB
<b>Rpt Type ID:</b>	1			<b>Cont First Name:</b>	DAVID
<b>Report Year:</b>	2007			<b>Cont Last Name:</b>	EDWARDS
<b>Not-Current Rpt?:</b>	No			<b>Contact Position:</b>	GENERAL MANAGER
<b>Yr of Last Filed Rpt:</b>	2014			<b>Contact Fax:</b>	9052745906
<b>Fac ID:</b>	115543			<b>Contact Ph.:</b>	9052741223
<b>Fac Name:</b>	G.E. BOOTH (LAKEVIEW) WASTEWATER TREATMENT FACILITY			<b>Cont Area Code:</b>	905
<b>Fac Address1:</b>	1300 LAKESHORE ROAD			<b>Contact Tel.:</b>	52741223
<b>Fac Address2:</b>	NOT AVAILABLE			<b>Contact Ext.:</b>	105
<b>Fac Postal Zip:</b>	L5E1E9			<b>Cont Fax Area Cde:</b>	905
<b>Facility Lat:</b>	43.5784			<b>Contact Fax:</b>	52745906
<b>Facility Long:</b>	-79.5476			<b>Contact Email:</b>	DEDWARDS@OCWA.COM
<b>DLS (Last Filed Rpt):</b>				<b>Latitude:</b>	43.5784
<b>Facility DLS:</b>				<b>Longitude:</b>	-79.5476
<b>Datum:</b>	1983			<b>UTM Zone:</b>	
<b>Facility Cmnts:</b>	False			<b>UTM Northing:</b>	
<b>URL:</b>	www.ocwa.com			<b>UTM Easting:</b>	
<b>No of Empl.:</b>	47			<b>Waste Streams:</b>	True
<b>Parent Co.:</b>	N			<b>No Streams:</b>	1.00
<b>No Parent Co.:</b>				<b>Waste Off Sites:</b>	True
<b>Pollut Prev Cmnts:</b>	False			<b>No Off Sites:</b>	
<b>Stacks:</b>	True			<b>Shutdown:</b>	
<b>No of Stacks:</b>				<b>No of Shutdown:</b>	
<b>Canadian SIC Code (2 digit):</b>					
<b>Canadian SIC Code:</b>					
<b>SIC Code Description:</b>					
<b>American SIC Code:</b>					
<b>NAICS Code (2 digit):</b>	22				
<b>NAICS 2 Description:</b>	Utilities				
<b>NAICS Code (4 digit):</b>	2213				
<b>NAICS 4 Description:</b>	Water, sewage and other systems				
<b>NAICS Code (6 digit):</b>	221320				
<b>NAICS 6 Description:</b>	Sewage treatment facilities				

#### Substance Release Report

**Category Type ID:** 1  
**Category Type Desc:** Stack / Point  
**Category Type Desc (fr):** Rejets de cheminée ou ponctuels  
**Grouping:** Total Air  
**Trans Code:** ASta  
**Chem:** PM10 - Particulate Matter <= 10 Microns  
**Chem (fr):** PM10 - Matière particulaire <= 10 microns  
**Quantity:** 1.015  
**Unit:** tonnes  
**Basis of Estimate Cd:** M3  
**Basis of Estimate Desc:** M3- Source Testing - In use from 2003 and onward

**Category Type ID:** 13  
**Category Type Desc:** All Media  
**Category Type Desc (fr):** Rejets à tous les médias  
**Grouping:** Total All Media<1t  
**Trans Code:**  
**Chem:** PM2.5 - Particulate Matter <= 2.5 Microns  
**Chem (fr):** PM2,5 - Matière particulaire <= 2,5 microns  
**Quantity:** .838  
**Unit:** tonnes  
**Basis of Estimate Cd:**  
**Basis of Estimate Desc:**

**Category Type ID:** 13  
**Category Type Desc:** All Media  
**Category Type Desc (fr):** Rejets à tous les médias  
**Grouping:** Total All Media<1t  
**Trans Code:**

<b>Map Key</b>	<b>Number of Records</b>	<b>Direction/ Distance (m)</b>	<b>Elev/Diff (m)</b>	<b>Site</b>	<b>DB</b>
<b>Chem:</b> <b>Chem (fr):</b> <b>Quantity:</b> <b>Unit:</b> <b>Basis of Estimate Cd:</b> <b>Basis of Estimate Desc:</b>		Nickel (and its compounds) Nickel (et ses composés) .034 tonnes			
<b>Category Type ID:</b> <b>Category Type Desc:</b> <b>Category Type Desc (fr):</b> <b>Grouping:</b> <b>Trans Code:</b> <b>Chem:</b> <b>Chem (fr):</b> <b>Quantity:</b> <b>Unit:</b> <b>Basis of Estimate Cd:</b> <b>Basis of Estimate Desc:</b>		13 All Media Rejets à tous les médias Total All Media<1t Phenanthrene - PAH Phénanthrène - HAP .02 kg			
<b>Category Type ID:</b> <b>Category Type Desc:</b> <b>Category Type Desc (fr):</b> <b>Grouping:</b> <b>Trans Code:</b> <b>Chem:</b> <b>Chem (fr):</b> <b>Quantity:</b> <b>Unit:</b> <b>Basis of Estimate Cd:</b> <b>Basis of Estimate Desc:</b>		13 All Media Rejets à tous les médias Total All Media<1t Benzene Benzène 0 tonnes			
<b>Category Type ID:</b> <b>Category Type Desc:</b> <b>Category Type Desc (fr):</b> <b>Grouping:</b> <b>Trans Code:</b> <b>Chem:</b> <b>Chem (fr):</b> <b>Quantity:</b> <b>Unit:</b> <b>Basis of Estimate Cd:</b> <b>Basis of Estimate Desc:</b>		13 All Media Rejets à tous les médias Total All Media<1t Lithium carbonate Carbonate de lithium .001 tonnes			
<b>Category Type ID:</b> <b>Category Type Desc:</b> <b>Category Type Desc (fr):</b> <b>Grouping:</b> <b>Trans Code:</b> <b>Chem:</b> <b>Chem (fr):</b> <b>Quantity:</b> <b>Unit:</b> <b>Basis of Estimate Cd:</b> <b>Basis of Estimate Desc:</b>		13 All Media Rejets à tous les médias Total All Media<1t Benzo(e)pyrene - PAH Benzo(e)pyrène - HAP .019 kg			
<b>Category Type ID:</b> <b>Category Type Desc:</b> <b>Category Type Desc (fr):</b> <b>Grouping:</b> <b>Trans Code:</b> <b>Chem:</b> <b>Chem (fr):</b> <b>Quantity:</b> <b>Unit:</b> <b>Basis of Estimate Cd:</b> <b>Basis of Estimate Desc:</b>		1 Stack / Point Rejets de cheminée ou ponctuels Total Air ASta Lead (and its compounds) Plomb (et ses composés) 3.299 kg M3 M3- Source Testing - In use from 2003 and onward			

<i>Map Key</i>	<i>Number of Records</i>	<i>Direction/ Distance (m)</i>	<i>Elev/Diff (m)</i>	<i>Site</i>	<i>DB</i>
<b>Category Type ID:</b>	1				
<b>Category Type Desc:</b>		Stack / Point			
<b>Category Type Desc (fr):</b>		Rejets de cheminée ou ponctuels			
<b>Grouping:</b>		Total Air			
<b>Trans Code:</b>		ASta			
<b>Chem:</b>		Mercury (and its compounds)			
<b>Chem (fr):</b>		Mercuré (et ses composés)			
<b>Quantity:</b>		45.552			
<b>Unit:</b>		kg			
<b>Basis of Estimate Cd:</b>		M3			
<b>Basis of Estimate Desc:</b>		M3- Source Testing - In use from 2003 and onward			
<b>Category Type ID:</b>	13				
<b>Category Type Desc:</b>		All Media			
<b>Category Type Desc (fr):</b>		Rejets à tous les médias			
<b>Grouping:</b>		Total All Media<1t			
<b>Trans Code:</b>					
<b>Chem:</b>		Manganese (and its compounds)			
<b>Chem (fr):</b>		Manganèse (et ses composés)			
<b>Quantity:</b>		.002			
<b>Unit:</b>		tonnes			
<b>Basis of Estimate Cd:</b>					
<b>Basis of Estimate Desc:</b>					
<b>Category Type ID:</b>	13				
<b>Category Type Desc:</b>		All Media			
<b>Category Type Desc (fr):</b>		Rejets à tous les médias			
<b>Grouping:</b>		Total All Media<1t			
<b>Trans Code:</b>					
<b>Chem:</b>		Benzo(a)anthracene - PAH			
<b>Chem (fr):</b>		Benzo(a)anthracène - HAP			
<b>Quantity:</b>		.01			
<b>Unit:</b>		kg			
<b>Basis of Estimate Cd:</b>					
<b>Basis of Estimate Desc:</b>					
<b>Category Type ID:</b>	13				
<b>Category Type Desc:</b>		All Media			
<b>Category Type Desc (fr):</b>		Rejets à tous les médias			
<b>Grouping:</b>		Total All Media<1t			
<b>Trans Code:</b>					
<b>Chem:</b>		Benzo(k)fluoranthene - PAH			
<b>Chem (fr):</b>		Benzo(k)fluoranthène - HAP			
<b>Quantity:</b>		.01			
<b>Unit:</b>		kg			
<b>Basis of Estimate Cd:</b>					
<b>Basis of Estimate Desc:</b>					
<b>Category Type ID:</b>	13				
<b>Category Type Desc:</b>		All Media			
<b>Category Type Desc (fr):</b>		Rejets à tous les médias			
<b>Grouping:</b>		Total All Media<1t			
<b>Trans Code:</b>					
<b>Chem:</b>		Styrene			
<b>Chem (fr):</b>		Styrène			
<b>Quantity:</b>		.001			
<b>Unit:</b>		tonnes			
<b>Basis of Estimate Cd:</b>					
<b>Basis of Estimate Desc:</b>					
<b>Category Type ID:</b>	13				
<b>Category Type Desc:</b>		All Media			
<b>Category Type Desc (fr):</b>		Rejets à tous les médias			
<b>Grouping:</b>		Total All Media<1t			
<b>Trans Code:</b>					

<b>Map Key</b>	<b>Number of Records</b>	<b>Direction/ Distance (m)</b>	<b>Elev/Diff (m)</b>	<b>Site</b>	<b>DB</b>
<b>Chem:</b>		Dioxins and furans - total			
<b>Chem (fr):</b>		Dioxines et furanes - totales			
<b>Quantity:</b>		0			
<b>Unit:</b>		g_teq_et			
<b>Basis of Estimate Cd:</b>		BL			
<b>Basis of Estimate Desc:</b>		BL			
<b>Category Type ID:</b>		13			
<b>Category Type Desc:</b>		All Media			
<b>Category Type Desc (fr):</b>		Rejets à tous les médias			
<b>Grouping:</b>		Total All Media<1t			
<b>Trans Code:</b>					
<b>Chem:</b>		Silver (and its compounds)			
<b>Chem (fr):</b>		Argent (et ses composés)			
<b>Quantity:</b>		.001			
<b>Unit:</b>		tonnes			
<b>Basis of Estimate Cd:</b>					
<b>Basis of Estimate Desc:</b>					
<b>Category Type ID:</b>		13			
<b>Category Type Desc:</b>		All Media			
<b>Category Type Desc (fr):</b>		Rejets à tous les médias			
<b>Grouping:</b>		Total All Media<1t			
<b>Trans Code:</b>					
<b>Chem:</b>		Trichloroethylene			
<b>Chem (fr):</b>		Trichloroéthylène			
<b>Quantity:</b>		0			
<b>Unit:</b>		tonnes			
<b>Basis of Estimate Cd:</b>					
<b>Basis of Estimate Desc:</b>					
<b>Category Type ID:</b>		13			
<b>Category Type Desc:</b>		All Media			
<b>Category Type Desc (fr):</b>		Rejets à tous les médias			
<b>Grouping:</b>		Total All Media<1t			
<b>Trans Code:</b>					
<b>Chem:</b>		1,2-Dichloropropane			
<b>Chem (fr):</b>		1,2-Dichloropropane			
<b>Quantity:</b>		.004			
<b>Unit:</b>		tonnes			
<b>Basis of Estimate Cd:</b>					
<b>Basis of Estimate Desc:</b>					
<b>Category Type ID:</b>		13			
<b>Category Type Desc:</b>		All Media			
<b>Category Type Desc (fr):</b>		Rejets à tous les médias			
<b>Grouping:</b>		Total All Media<1t			
<b>Trans Code:</b>					
<b>Chem:</b>		Potassium bromate			
<b>Chem (fr):</b>		Bromate de potassium			
<b>Quantity:</b>		.021			
<b>Unit:</b>		tonnes			
<b>Basis of Estimate Cd:</b>					
<b>Basis of Estimate Desc:</b>					
<b>Category Type ID:</b>		13			
<b>Category Type Desc:</b>		All Media			
<b>Category Type Desc (fr):</b>		Rejets à tous les médias			
<b>Grouping:</b>		Total All Media<1t			
<b>Trans Code:</b>					
<b>Chem:</b>		Ethylbenzene			
<b>Chem (fr):</b>		Éthylbenzène			
<b>Quantity:</b>		.001			
<b>Unit:</b>		tonnes			
<b>Basis of Estimate Cd:</b>					
<b>Basis of Estimate Desc:</b>					

<i>Map Key</i>	<i>Number of Records</i>	<i>Direction/ Distance (m)</i>	<i>Elev/Diff (m)</i>	<i>Site</i>	<i>DB</i>
<b>Category Type ID:</b>		7			
<b>Category Type Desc:</b>		Direct Discharges			
<b>Category Type Desc (fr):</b>		Évacuation directes			
<b>Grouping:</b>		Total Water			
<b>Trans Code:</b>		WatD			
<b>Chem:</b>		Ammonia (total)			
<b>Chem (fr):</b>		Ammoniac (total)			
<b>Quantity:</b>		319.59			
<b>Unit:</b>		tonnes			
<b>Basis of Estimate Cd:</b>		M1			
<b>Basis of Estimate Desc:</b>		M1- Continuous Emission Monitoring - In use from 2003 and onward			
<b>Category Type ID:</b>		1			
<b>Category Type Desc:</b>		Stack / Point			
<b>Category Type Desc (fr):</b>		Rejets de cheminée ou ponctuels			
<b>Grouping:</b>		Total Air			
<b>Trans Code:</b>		ASta			
<b>Chem:</b>		Hydrochloric acid			
<b>Chem (fr):</b>		Acide chlorhydrique			
<b>Quantity:</b>		1.337			
<b>Unit:</b>		tonnes			
<b>Basis of Estimate Cd:</b>		M3			
<b>Basis of Estimate Desc:</b>		M3- Source Testing - In use from 2003 and onward			
<b>Category Type ID:</b>		13			
<b>Category Type Desc:</b>		All Media			
<b>Category Type Desc (fr):</b>		Rejets à tous les médias			
<b>Grouping:</b>		Total All Media<1t			
<b>Trans Code:</b>					
<b>Chem:</b>		Phosphorus (total)			
<b>Chem (fr):</b>		Phosphore (total)			
<b>Quantity:</b>		.028			
<b>Unit:</b>		tonnes			
<b>Basis of Estimate Cd:</b>					
<b>Basis of Estimate Desc:</b>					
<b>Category Type ID:</b>		13			
<b>Category Type Desc:</b>		All Media			
<b>Category Type Desc (fr):</b>		Rejets à tous les médias			
<b>Grouping:</b>		Total All Media<1t			
<b>Trans Code:</b>					
<b>Chem:</b>		Chromium (and its compounds)			
<b>Chem (fr):</b>		Chrome (et ses composés)			
<b>Quantity:</b>		.003			
<b>Unit:</b>		tonnes			
<b>Basis of Estimate Cd:</b>					
<b>Basis of Estimate Desc:</b>					
<b>Category Type ID:</b>		13			
<b>Category Type Desc:</b>		All Media			
<b>Category Type Desc (fr):</b>		Rejets à tous les médias			
<b>Grouping:</b>		Total All Media<1t			
<b>Trans Code:</b>					
<b>Chem:</b>		Cumene			
<b>Chem (fr):</b>		Cumène			
<b>Quantity:</b>		.009			
<b>Unit:</b>		tonnes			
<b>Basis of Estimate Cd:</b>					
<b>Basis of Estimate Desc:</b>					
<b>Category Type ID:</b>		13			
<b>Category Type Desc:</b>		All Media			
<b>Category Type Desc (fr):</b>		Rejets à tous les médias			
<b>Grouping:</b>		Total All Media<1t			
<b>Trans Code:</b>					

<b>Map Key</b>	<b>Number of Records</b>	<b>Direction/ Distance (m)</b>	<b>Elev/Diff (m)</b>	<b>Site</b>	<b>DB</b>
<b>Chem:</b>		Sodium fluoride			
<b>Chem (fr):</b>		Fluorure de sodium			
<b>Quantity:</b>		.099			
<b>Unit:</b>		tonnes			
<b>Basis of Estimate Cd:</b>					
<b>Basis of Estimate Desc:</b>					
<b>Category Type ID:</b>		13			
<b>Category Type Desc:</b>		All Media			
<b>Category Type Desc (fr):</b>		Rejets à tous les médias			
<b>Grouping:</b>		Total All Media<1t			
<b>Trans Code:</b>					
<b>Chem:</b>		Vinyl chloride			
<b>Chem (fr):</b>		Chlorure de vinyle			
<b>Quantity:</b>		0			
<b>Unit:</b>		tonnes			
<b>Basis of Estimate Cd:</b>					
<b>Basis of Estimate Desc:</b>					
<b>Category Type ID:</b>		13			
<b>Category Type Desc:</b>		All Media			
<b>Category Type Desc (fr):</b>		Rejets à tous les médias			
<b>Grouping:</b>		Total All Media<1t			
<b>Trans Code:</b>					
<b>Chem:</b>		Vanadium (except when in an alloy) and its compounds			
<b>Chem (fr):</b>		Vanadium (sauf lorsqu'il est dans un alliage) et ses composés			
<b>Quantity:</b>		0			
<b>Unit:</b>		tonnes			
<b>Basis of Estimate Cd:</b>					
<b>Basis of Estimate Desc:</b>					
<b>Category Type ID:</b>		13			
<b>Category Type Desc:</b>		All Media			
<b>Category Type Desc (fr):</b>		Rejets à tous les médias			
<b>Grouping:</b>		Total All Media<1t			
<b>Trans Code:</b>					
<b>Chem:</b>		Perylene - PAH			
<b>Chem (fr):</b>		Pérylène - HAP			
<b>Quantity:</b>		.019			
<b>Unit:</b>		kg			
<b>Basis of Estimate Cd:</b>					
<b>Basis of Estimate Desc:</b>					
<b>Category Type ID:</b>		13			
<b>Category Type Desc:</b>		All Media			
<b>Category Type Desc (fr):</b>		Rejets à tous les médias			
<b>Grouping:</b>		Total All Media<1t			
<b>Trans Code:</b>					
<b>Chem:</b>		Indeno(1,2,3-c,d)pyrene - PAH			
<b>Chem (fr):</b>		Indeno(1,2,3-c,d)pyrène - HAP			
<b>Quantity:</b>		.01			
<b>Unit:</b>		kg			
<b>Basis of Estimate Cd:</b>					
<b>Basis of Estimate Desc:</b>					
<b>Category Type ID:</b>		13			
<b>Category Type Desc:</b>		All Media			
<b>Category Type Desc (fr):</b>		Rejets à tous les médias			
<b>Grouping:</b>		Total All Media<1t			
<b>Trans Code:</b>					
<b>Chem:</b>		Xylene (all isomers)			
<b>Chem (fr):</b>		Xylène (tous les isomères)			
<b>Quantity:</b>		.005			
<b>Unit:</b>		tonnes			
<b>Basis of Estimate Cd:</b>					
<b>Basis of Estimate Desc:</b>					



<i>Map Key</i>	<i>Number of Records</i>	<i>Direction/ Distance (m)</i>	<i>Elev/Diff (m)</i>	<i>Site</i>	<i>DB</i>
<b>Category Type ID:</b>	13				
<b>Category Type Desc:</b>	All Media				
<b>Category Type Desc (fr):</b>	Rejets à tous les médias				
<b>Grouping:</b>	Total All Media<1t				
<b>Trans Code:</b>					
<b>Chem:</b>	Tetrachloroethylene				
<b>Chem (fr):</b>	Tétrachloroéthylène				
<b>Quantity:</b>	0				
<b>Unit:</b>	tonnes				
<b>Basis of Estimate Cd:</b>					
<b>Basis of Estimate Desc:</b>					
<b>Category Type ID:</b>	13				
<b>Category Type Desc:</b>	All Media				
<b>Category Type Desc (fr):</b>	Rejets à tous les médias				
<b>Grouping:</b>	Total All Media<1t				
<b>Trans Code:</b>					
<b>Chem:</b>	Anthracene				
<b>Chem (fr):</b>	Anthracène				
<b>Quantity:</b>	0				
<b>Unit:</b>	tonnes				
<b>Basis of Estimate Cd:</b>					
<b>Basis of Estimate Desc:</b>					
<b>Category Type ID:</b>	7				
<b>Category Type Desc:</b>	Direct Discharges				
<b>Category Type Desc (fr):</b>	Évacuation directes				
<b>Grouping:</b>	Total Water				
<b>Trans Code:</b>	WatD				
<b>Chem:</b>	Nitrate ion in solution at pH >= 6.0				
<b>Chem (fr):</b>	Nitrate (ion en sol. à un pH de >= 6.0)				
<b>Quantity:</b>	1222.19				
<b>Unit:</b>	tonnes				
<b>Basis of Estimate Cd:</b>	M3				
<b>Basis of Estimate Desc:</b>	M3- Source Testing - In use from 2003 and onward				
<b>Category Type ID:</b>	1				
<b>Category Type Desc:</b>	Stack / Point				
<b>Category Type Desc (fr):</b>	Rejets de cheminée ou ponctuels				
<b>Grouping:</b>	Total Air				
<b>Trans Code:</b>	ASta				
<b>Chem:</b>	PM - Total Particulate Matter				
<b>Chem (fr):</b>	PM - Particules totales				
<b>Quantity:</b>	2.838				
<b>Unit:</b>	tonnes				
<b>Basis of Estimate Cd:</b>	M3				
<b>Basis of Estimate Desc:</b>	M3- Source Testing - In use from 2003 and onward				
<b>Category Type ID:</b>	13				
<b>Category Type Desc:</b>	All Media				
<b>Category Type Desc (fr):</b>	Rejets à tous les médias				
<b>Grouping:</b>	Total All Media<1t				
<b>Trans Code:</b>					
<b>Chem:</b>	Zinc (and its compounds)				
<b>Chem (fr):</b>	Zinc (et ses composés)				
<b>Quantity:</b>	.009				
<b>Unit:</b>	tonnes				
<b>Basis of Estimate Cd:</b>					
<b>Basis of Estimate Desc:</b>					
<b>Category Type ID:</b>	13				
<b>Category Type Desc:</b>	All Media				
<b>Category Type Desc (fr):</b>	Rejets à tous les médias				
<b>Grouping:</b>	Total All Media<1t				
<b>Trans Code:</b>					

<b>Map Key</b>	<b>Number of Records</b>	<b>Direction/ Distance (m)</b>	<b>Elev/Diff (m)</b>	<b>Site</b>	<b>DB</b>
<b>Chem:</b>		Selenium (and its compounds)			
<b>Chem (fr):</b>		Sélénium (et ses composés)			
<b>Quantity:</b>		.01			
<b>Unit:</b>		tonnes			
<b>Basis of Estimate Cd:</b>					
<b>Basis of Estimate Desc:</b>					
<b>Category Type ID:</b>		13			
<b>Category Type Desc:</b>		All Media			
<b>Category Type Desc (fr):</b>		Rejets à tous les médias			
<b>Grouping:</b>		Total All Media<1t			
<b>Trans Code:</b>					
<b>Chem:</b>		Cobalt (and its compounds)			
<b>Chem (fr):</b>		Cobalt (et ses composés)			
<b>Quantity:</b>		.005			
<b>Unit:</b>		tonnes			
<b>Basis of Estimate Cd:</b>					
<b>Basis of Estimate Desc:</b>					
<b>Category Type ID:</b>		13			
<b>Category Type Desc:</b>		All Media			
<b>Category Type Desc (fr):</b>		Rejets à tous les médias			
<b>Grouping:</b>		Total All Media<1t			
<b>Trans Code:</b>					
<b>Chem:</b>		Arsenic (and its compounds)			
<b>Chem (fr):</b>		Arsenic (et ses composés)			
<b>Quantity:</b>		.149			
<b>Unit:</b>		kg			
<b>Basis of Estimate Cd:</b>					
<b>Basis of Estimate Desc:</b>					
<b>Category Type ID:</b>		13			
<b>Category Type Desc:</b>		All Media			
<b>Category Type Desc (fr):</b>		Rejets à tous les médias			
<b>Grouping:</b>		Total All Media<1t			
<b>Trans Code:</b>					
<b>Chem:</b>		Fluorene - PAH			
<b>Chem (fr):</b>		Fluorène - HAP			
<b>Quantity:</b>		.01			
<b>Unit:</b>		kg			
<b>Basis of Estimate Cd:</b>					
<b>Basis of Estimate Desc:</b>					
<b>Category Type ID:</b>		13			
<b>Category Type Desc:</b>		All Media			
<b>Category Type Desc (fr):</b>		Rejets à tous les médias			
<b>Grouping:</b>		Total All Media<1t			
<b>Trans Code:</b>					
<b>Chem:</b>		3-Methylcholanthrene - PAH			
<b>Chem (fr):</b>		3-Méthylcholanthrène - HAP			
<b>Quantity:</b>		.384			
<b>Unit:</b>		kg			
<b>Basis of Estimate Cd:</b>					
<b>Basis of Estimate Desc:</b>					
<b>Category Type ID:</b>		13			
<b>Category Type Desc:</b>		All Media			
<b>Category Type Desc (fr):</b>		Rejets à tous les médias			
<b>Grouping:</b>		Total All Media<1t			
<b>Trans Code:</b>					
<b>Chem:</b>		Cadmium (and its compounds)			
<b>Chem (fr):</b>		Cadmium (et ses composés)			
<b>Quantity:</b>		.212			
<b>Unit:</b>		kg			
<b>Basis of Estimate Cd:</b>					
<b>Basis of Estimate Desc:</b>					

<i>Map Key</i>	<i>Number of Records</i>	<i>Direction/ Distance (m)</i>	<i>Elev/Diff (m)</i>	<i>Site</i>	<i>DB</i>
<b>Category Type ID:</b>		13			
<b>Category Type Desc:</b>		All Media			
<b>Category Type Desc (fr):</b>		Rejets à tous les médias			
<b>Grouping:</b>		Total All Media<1t			
<b>Trans Code:</b>					
<b>Chem:</b>		Antimony (and its compounds)			
<b>Chem (fr):</b>		Antimoine (et ses composés)			
<b>Quantity:</b>		0			
<b>Unit:</b>		tonnes			
<b>Basis of Estimate Cd:</b>					
<b>Basis of Estimate Desc:</b>					
<b>Category Type ID:</b>		13			
<b>Category Type Desc:</b>		All Media			
<b>Category Type Desc (fr):</b>		Rejets à tous les médias			
<b>Grouping:</b>		Total All Media<1t			
<b>Trans Code:</b>					
<b>Chem:</b>		Acenaphthene - PAH			
<b>Chem (fr):</b>		Acénaphtène - HAP			
<b>Quantity:</b>		.01			
<b>Unit:</b>		kg			
<b>Basis of Estimate Cd:</b>					
<b>Basis of Estimate Desc:</b>					
<b>Category Type ID:</b>		13			
<b>Category Type Desc:</b>		All Media			
<b>Category Type Desc (fr):</b>		Rejets à tous les médias			
<b>Grouping:</b>		Total All Media<1t			
<b>Trans Code:</b>					
<b>Chem:</b>		Hydrogen fluoride			
<b>Chem (fr):</b>		Fluorure d'hydrogène			
<b>Quantity:</b>		.323			
<b>Unit:</b>		tonnes			
<b>Basis of Estimate Cd:</b>					
<b>Basis of Estimate Desc:</b>					
<b>Category Type ID:</b>		13			
<b>Category Type Desc:</b>		All Media			
<b>Category Type Desc (fr):</b>		Rejets à tous les médias			
<b>Grouping:</b>		Total All Media<1t			
<b>Trans Code:</b>					
<b>Chem:</b>		Carbon tetrachloride			
<b>Chem (fr):</b>		Tétrachlorure de carbone			
<b>Quantity:</b>		0			
<b>Unit:</b>		tonnes			
<b>Basis of Estimate Cd:</b>					
<b>Basis of Estimate Desc:</b>					
<b>Category Type ID:</b>		13			
<b>Category Type Desc:</b>		All Media			
<b>Category Type Desc (fr):</b>		Rejets à tous les médias			
<b>Grouping:</b>		Total All Media<1t			
<b>Trans Code:</b>					
<b>Chem:</b>		Benzo(a)pyrene - PAH			
<b>Chem (fr):</b>		Benzo(a)pyrène - HAP			
<b>Quantity:</b>		.036			
<b>Unit:</b>		kg			
<b>Basis of Estimate Cd:</b>					
<b>Basis of Estimate Desc:</b>					
<b>Category Type ID:</b>		13			
<b>Category Type Desc:</b>		All Media			
<b>Category Type Desc (fr):</b>		Rejets à tous les médias			
<b>Grouping:</b>		Total All Media<1t			
<b>Trans Code:</b>					

<b>Map Key</b>	<b>Number of Records</b>	<b>Direction/ Distance (m)</b>	<b>Elev/Diff (m)</b>	<b>Site</b>	<b>DB</b>
<b>Chem:</b>		Acenaphthylene - PAH			
<b>Chem (fr):</b>		Acénaphthylène - HAP			
<b>Quantity:</b>		.01			
<b>Unit:</b>		kg			
<b>Basis of Estimate Cd:</b>					
<b>Basis of Estimate Desc:</b>					
<b>Category Type ID:</b>		13			
<b>Category Type Desc:</b>		All Media			
<b>Category Type Desc (fr):</b>		Rejets à tous les médias			
<b>Grouping:</b>		Total All Media<1t			
<b>Trans Code:</b>					
<b>Chem:</b>		Fluoranthene - PAH			
<b>Chem (fr):</b>		Fluoranthène - HAP			
<b>Quantity:</b>		.01			
<b>Unit:</b>		kg			
<b>Basis of Estimate Cd:</b>					
<b>Basis of Estimate Desc:</b>					
<b>Category Type ID:</b>		13			
<b>Category Type Desc:</b>		All Media			
<b>Category Type Desc (fr):</b>		Rejets à tous les médias			
<b>Grouping:</b>		Total All Media<1t			
<b>Trans Code:</b>					
<b>Chem:</b>		Benzo(g,h,i)perylene - PAH			
<b>Chem (fr):</b>		Benzo(g,h,i)pérylène - HAP			
<b>Quantity:</b>		.01			
<b>Unit:</b>		kg			
<b>Basis of Estimate Cd:</b>					
<b>Basis of Estimate Desc:</b>					
<b>Category Type ID:</b>		13			
<b>Category Type Desc:</b>		All Media			
<b>Category Type Desc (fr):</b>		Rejets à tous les médias			
<b>Grouping:</b>		Total All Media<1t			
<b>Trans Code:</b>					
<b>Chem:</b>		Copper (and its compounds)			
<b>Chem (fr):</b>		Cuivre (et ses composés)			
<b>Quantity:</b>		.047			
<b>Unit:</b>		tonnes			
<b>Basis of Estimate Cd:</b>					
<b>Basis of Estimate Desc:</b>					
<b>Category Type ID:</b>		13			
<b>Category Type Desc:</b>		All Media			
<b>Category Type Desc (fr):</b>		Rejets à tous les médias			
<b>Grouping:</b>		Total All Media<1t			
<b>Trans Code:</b>					
<b>Chem:</b>		Boron trifluoride			
<b>Chem (fr):</b>		Trifluorure de bore			
<b>Quantity:</b>		.001			
<b>Unit:</b>		tonnes			
<b>Basis of Estimate Cd:</b>					
<b>Basis of Estimate Desc:</b>					
<b>Category Type ID:</b>		13			
<b>Category Type Desc:</b>		All Media			
<b>Category Type Desc (fr):</b>		Rejets à tous les médias			
<b>Grouping:</b>		Total All Media<1t			
<b>Trans Code:</b>					
<b>Chem:</b>		Bromomethane			
<b>Chem (fr):</b>		Bromométhane			
<b>Quantity:</b>		.001			
<b>Unit:</b>		tonnes			
<b>Basis of Estimate Cd:</b>					
<b>Basis of Estimate Desc:</b>					

<i>Map Key</i>	<i>Number of Records</i>	<i>Direction/ Distance (m)</i>	<i>Elev/Diff (m)</i>	<i>Site</i>	<i>DB</i>
<b>Category Type ID:</b>	13				
<b>Category Type Desc:</b>	All Media				
<b>Category Type Desc (fr):</b>	Rejets à tous les médias				
<b>Grouping:</b>	Total All Media<1t				
<b>Trans Code:</b>					
<b>Chem:</b>	Pyrene - PAH				
<b>Chem (fr):</b>	Pyrène - HAP				
<b>Quantity:</b>	.01				
<b>Unit:</b>	kg				
<b>Basis of Estimate Cd:</b>					
<b>Basis of Estimate Desc:</b>					
<b>Category Type ID:</b>	1				
<b>Category Type Desc:</b>	Stack / Point				
<b>Category Type Desc (fr):</b>	Rejets de cheminée ou ponctuels				
<b>Grouping:</b>	Total Air				
<b>Trans Code:</b>	ASta				
<b>Chem:</b>	Hexachlorobenzene				
<b>Chem (fr):</b>	Hexachlorobenzène				
<b>Quantity:</b>	80				
<b>Unit:</b>	grams				
<b>Basis of Estimate Cd:</b>	M2 BQ				
<b>Basis of Estimate Desc:</b>	M2- Predictive Emission Monitoring - In use from 2003 and onward; BQ				
<b>Category Type ID:</b>	13				
<b>Category Type Desc:</b>	All Media				
<b>Category Type Desc (fr):</b>	Rejets à tous les médias				
<b>Grouping:</b>	Total All Media<1t				
<b>Trans Code:</b>					
<b>Chem:</b>	Naphthalene				
<b>Chem (fr):</b>	Naphtalène				
<b>Quantity:</b>	.001				
<b>Unit:</b>	tonnes				
<b>Basis of Estimate Cd:</b>					
<b>Basis of Estimate Desc:</b>					
<b>Category Type ID:</b>	13				
<b>Category Type Desc:</b>	All Media				
<b>Category Type Desc (fr):</b>	Rejets à tous les médias				
<b>Grouping:</b>	Total All Media<1t				
<b>Trans Code:</b>					
<b>Chem:</b>	Aluminum (fume or dust)				
<b>Chem (fr):</b>	Aluminium (fumée ou poussière)				
<b>Quantity:</b>	.006				
<b>Unit:</b>	tonnes				
<b>Basis of Estimate Cd:</b>					
<b>Basis of Estimate Desc:</b>					
<b>Category Type ID:</b>	13				
<b>Category Type Desc:</b>	All Media				
<b>Category Type Desc (fr):</b>	Rejets à tous les médias				
<b>Grouping:</b>	Total All Media<1t				
<b>Trans Code:</b>					
<b>Chem:</b>	Benzo(b)fluoranthene - PAH				
<b>Chem (fr):</b>	Benzo(b)fluoranthène - HAP				
<b>Quantity:</b>	.01				
<b>Unit:</b>	kg				
<b>Basis of Estimate Cd:</b>					
<b>Basis of Estimate Desc:</b>					
<b>Category Type ID:</b>	13				
<b>Category Type Desc:</b>	All Media				
<b>Category Type Desc (fr):</b>	Rejets à tous les médias				
<b>Grouping:</b>	Total All Media<1t				
<b>Trans Code:</b>					

Map Key	Number of Records	Direction/ Distance (m)	Elev/Diff (m)	Site	DB
<p><b>Chem:</b> Iron pentacarbonyl  <b>Chem (fr):</b> Fer-pentacarbonyle  <b>Quantity:</b> .051  <b>Unit:</b> tonnes  <b>Basis of Estimate Cd:</b>  <b>Basis of Estimate Desc:</b></p> <p><b>Category Type ID:</b> 13  <b>Category Type Desc:</b> All Media  <b>Category Type Desc (fr):</b> Rejets à tous les médias  <b>Grouping:</b> Total All Media&lt;1t  <b>Trans Code:</b></p> <p><b>Chem:</b> Molybdenum trioxide  <b>Chem (fr):</b> Trioxyde de molybdène  <b>Quantity:</b> .011  <b>Unit:</b> tonnes  <b>Basis of Estimate Cd:</b>  <b>Basis of Estimate Desc:</b></p> <p><b>Category Type ID:</b> 13  <b>Category Type Desc:</b> All Media  <b>Category Type Desc (fr):</b> Rejets à tous les médias  <b>Grouping:</b> Total All Media&lt;1t  <b>Trans Code:</b></p> <p><b>Chem:</b> Toluene  <b>Chem (fr):</b> Toluène  <b>Quantity:</b> .023665  <b>Unit:</b> tonnes  <b>Basis of Estimate Cd:</b> M3  <b>Basis of Estimate Desc:</b> M3- Source Testing - In use from 2003 and onward</p> <p><b>Category Type ID:</b> 13  <b>Category Type Desc:</b> All Media  <b>Category Type Desc (fr):</b> Rejets à tous les médias  <b>Grouping:</b> Total All Media&lt;1t  <b>Trans Code:</b></p> <p><b>Chem:</b> 1,2-Dichloroethane  <b>Chem (fr):</b> 1,2-Dichloroéthane  <b>Quantity:</b> 0  <b>Unit:</b> tonnes  <b>Basis of Estimate Cd:</b>  <b>Basis of Estimate Desc:</b></p>					
<a href="#">21</a>	95 of 220	ENE/0.0	80.1 / -0.78	1300 Lakeshore Road East Mississauga ON L5E 1E9	EHS
<p><b>Order No:</b> 20081127012  <b>Status:</b> C  <b>Report Type:</b> Custom Report  <b>Report Date:</b> 11/28/2008  <b>Date Received:</b> 11/27/2008  <b>Previous Site Name:</b>  <b>Lot/Building Size:</b>  <b>Additional Info Ordered:</b></p> <p><b>Nearest Intersection:</b>  <b>Municipality:</b>  <b>Client Prov/State:</b> ON  <b>Search Radius (km):</b> 0.25  <b>X:</b> -79.548063  <b>Y:</b> 43.583598</p>					
<a href="#">21</a>	96 of 220	ENE/0.0	80.1 / -0.78	Ontario Clean Water Agency 1300 Lakeshore Rd E Mississauga ON L5E 1E9	SPL
<p><b>Ref No:</b> 4613-7BHMQJ  <b>Site No:</b>  <b>Incident Dt:</b>  <b>Year:</b></p> <p><b>Discharger Report:</b>  <b>Material Group:</b>  <b>Health/Env Conseq:</b>  <b>Client Type:</b></p>					

Map Key	Number of Records	Direction/ Distance (m)	Elev/Diff (m)	Site	DB
<b>Incident Cause:</b>	Unknown			<b>Sector Type:</b>	Unknown
<b>Incident Event:</b>				<b>Agency Involved:</b>	
<b>Contaminant Code:</b>	99			<b>Nearest Watercourse:</b>	
<b>Contaminant Name:</b>	WATER			<b>Site Address:</b>	
<b>Contaminant Limit 1:</b>				<b>Site District Office:</b>	Halton-Peel
<b>Contam Limit Freq 1:</b>				<b>Site Postal Code:</b>	
<b>Contaminant UN No 1:</b>				<b>Site Region:</b>	
<b>Environment Impact:</b>	Not Anticipated			<b>Site Municipality:</b>	Mississauga
<b>Nature of Impact:</b>	Soil Contamination; Surface Water Pollution			<b>Site Lot:</b>	
<b>Receiving Medium:</b>				<b>Site Conc:</b>	
<b>Receiving Env:</b>				<b>Northing:</b>	4825838
<b>MOE Response:</b>				<b>Easting:</b>	617223
<b>Dt MOE Arvl on Scn:</b>				<b>Site Geo Ref Accu:</b>	
<b>MOE Reported Dt:</b>	2/4/2008			<b>Site Map Datum:</b>	
<b>Dt Document Closed:</b>				<b>SAC Action Class:</b>	Land Spills
<b>Incident Reason:</b>	Unknown - Reason not determined			<b>Source Type:</b>	
<b>Site Name:</b>	Lakeview Water Pollution Control Plant				
<b>Site County/District:</b>					
<b>Site Geo Ref Meth:</b>					
<b>Incident Summary:</b>	Lakeshore WWTP-water spilling to road, storm, unk. source				
<b>Contaminant Qty:</b>	other - see incident description				

<a href="#">21</a>	97 of 220	ENE/0.0	80.1 / -0.78	ONTARIO CLEAN WATER AGENCY 1300 LAKESHORE ROAD EAST MISSISSAUGA ON L5E 1E9	NPCB
<b>Company Code:</b>	F0984				
<b>Industry:</b>	UNDEFINED				
<b>Site Status:</b>					
<b>Transaction Date:</b>					
<b>Inspection Date:</b>					

<a href="#">21</a>	98 of 220	ENE/0.0	80.1 / -0.78	ONTARIO CLEAN WATER AGENCY 1300 LAKESHORE ROAD NOT AVAILABLE MISSISSAUGA ON L5E1E9	NPRI
<b>NPRI ID:</b>	3803			<b>Org ID:</b>	60622
<b>Other ID:</b>	Y			<b>Submit Date:</b>	5/14/2009
<b>No Other ID:</b>	2			<b>Last Modified:</b>	5/29/2015 3:28:24 PM
<b>Track ID:</b>	62826			<b>Contact ID:</b>	138484
<b>Report ID:</b>	123988			<b>Cont Type:</b>	MED
<b>Report Type:</b>	NPRI			<b>Contact Title:</b>	
<b>Rpt Type ID:</b>	1			<b>Cont First Name:</b>	DAVID
<b>Report Year:</b>	2008			<b>Cont Last Name:</b>	EDWARDS
<b>Not-Current Rpt?:</b>	No			<b>Contact Position:</b>	GENERAL MANAGER
<b>Yr of Last Filed Rpt:</b>	2014			<b>Contact Fax:</b>	9052745906
<b>Fac ID:</b>	115543			<b>Contact Ph.:</b>	9052741223
<b>Fac Name:</b>	G.E. BOOTH (LAKEVIEW) WASTEWATER TREATMENT FACILITY			<b>Cont Area Code:</b>	905
<b>Fac Address1:</b>	1300 LAKESHORE ROAD			<b>Contact Tel.:</b>	52741223
<b>Fac Address2:</b>	NOT AVAILABLE			<b>Contact Ext.:</b>	105
<b>Fac Postal Zip:</b>	L5E1E9			<b>Cont Fax Area Cde:</b>	905
<b>Facility Lat:</b>	43.5784			<b>Contact Fax:</b>	52745906
<b>Facility Long:</b>	-79.5476			<b>Contact Email:</b>	DEDWARDS@OCWA.COM
<b>DLS (Last Filed Rpt):</b>				<b>Latitude:</b>	43.5784
<b>Facility DLS:</b>				<b>Longitude:</b>	-79.5476
<b>Datum:</b>	1983			<b>UTM Zone:</b>	
<b>Facility Cmnts:</b>	No			<b>UTM Northing:</b>	
<b>URL:</b>	www.ocwa.com			<b>UTM Easting:</b>	
<b>No of Empl.:</b>	47			<b>Waste Streams:</b>	Yes
<b>Parent Co.:</b>	N			<b>No Streams:</b>	1

<b>Map Key</b>	<b>Number of Records</b>	<b>Direction/ Distance (m)</b>	<b>Elev/Diff (m)</b>	<b>Site</b>	<b>DB</b>
<b>No Parent Co.:</b>				<b>Waste Off Sites:</b>	No
<b>Pollut Prev Cmnts:</b>	No			<b>No Off Sites:</b>	
<b>Stacks:</b>	Yes			<b>Shutdown:</b>	No
<b>No of Stacks:</b>				<b>No of Shutdown:</b>	
<b>Canadian SIC Code (2 digit):</b>					
<b>Canadian SIC Code:</b>					
<b>SIC Code Description:</b>					
<b>American SIC Code:</b>					
<b>NAICS Code (2 digit):</b>		22			
<b>NAICS 2 Description:</b>		Utilities			
<b>NAICS Code (4 digit):</b>		2213			
<b>NAICS 4 Description:</b>		Water, sewage and other systems			
<b>NAICS Code (6 digit):</b>		221320			
<b>NAICS 6 Description:</b>		Sewage treatment facilities			
<b><u>Substance Release Report</u></b>					
<b>Category Type ID:</b>		13			
<b>Category Type Desc:</b>		All Media			
<b>Category Type Desc (fr):</b>		Rejets à tous les médias			
<b>Grouping:</b>		Total All Media<1t			
<b>Trans Code:</b>					
<b>Chem:</b>		Nickel (and its compounds)			
<b>Chem (fr):</b>		Nickel (et ses composés)			
<b>Quantity:</b>		.015			
<b>Unit:</b>		tonnes			
<b>Basis of Estimate Cd:</b>					
<b>Basis of Estimate Desc:</b>					
<b>Category Type ID:</b>		13			
<b>Category Type Desc:</b>		All Media			
<b>Category Type Desc (fr):</b>		Rejets à tous les médias			
<b>Grouping:</b>		Total All Media<1t			
<b>Trans Code:</b>					
<b>Chem:</b>		Hydrochloric acid			
<b>Chem (fr):</b>		Acide chlorhydrique			
<b>Quantity:</b>		.88			
<b>Unit:</b>		tonnes			
<b>Basis of Estimate Cd:</b>					
<b>Basis of Estimate Desc:</b>					
<b>Category Type ID:</b>		13			
<b>Category Type Desc:</b>		All Media			
<b>Category Type Desc (fr):</b>		Rejets à tous les médias			
<b>Grouping:</b>		Total All Media<1t			
<b>Trans Code:</b>					
<b>Chem:</b>		Xylene (all isomers)			
<b>Chem (fr):</b>		Xylène (tous les isomères)			
<b>Quantity:</b>		0			
<b>Unit:</b>		tonnes			
<b>Basis of Estimate Cd:</b>					
<b>Basis of Estimate Desc:</b>					
<b>Category Type ID:</b>		13			
<b>Category Type Desc:</b>		All Media			
<b>Category Type Desc (fr):</b>		Rejets à tous les médias			
<b>Grouping:</b>		Total All Media<1t			
<b>Trans Code:</b>					
<b>Chem:</b>		Styrene			
<b>Chem (fr):</b>		Styrène			
<b>Quantity:</b>		0			
<b>Unit:</b>		tonnes			
<b>Basis of Estimate Cd:</b>					
<b>Basis of Estimate Desc:</b>					



<i>Map Key</i>	<i>Number of Records</i>	<i>Direction/ Distance (m)</i>	<i>Elev/Diff (m)</i>	<i>Site</i>	<i>DB</i>
<b>Category Type ID:</b>	1				
<b>Category Type Desc:</b>	Stack / Point				
<b>Category Type Desc (fr):</b>	Rejets de cheminée ou ponctuels				
<b>Grouping:</b>	Total Air				
<b>Trans Code:</b>	ASta				
<b>Chem:</b>	PM - Total Particulate Matter				
<b>Chem (fr):</b>	PM - Particules totales				
<b>Quantity:</b>	2.208				
<b>Unit:</b>	tonnes				
<b>Basis of Estimate Cd:</b>	M3				
<b>Basis of Estimate Desc:</b>	M3- Source Testing - In use from 2003 and onward				
<b>Category Type ID:</b>	13				
<b>Category Type Desc:</b>	All Media				
<b>Category Type Desc (fr):</b>	Rejets à tous les médias				
<b>Grouping:</b>	Total All Media<1t				
<b>Trans Code:</b>					
<b>Chem:</b>	Cadmium (and its compounds)				
<b>Chem (fr):</b>	Cadmium (et ses composés)				
<b>Quantity:</b>	.144				
<b>Unit:</b>	kg				
<b>Basis of Estimate Cd:</b>					
<b>Basis of Estimate Desc:</b>					
<b>Category Type ID:</b>	13				
<b>Category Type Desc:</b>	All Media				
<b>Category Type Desc (fr):</b>	Rejets à tous les médias				
<b>Grouping:</b>	Total All Media<1t				
<b>Trans Code:</b>					
<b>Chem:</b>	Hydrogen fluoride				
<b>Chem (fr):</b>	Fluorure d'hydrogène				
<b>Quantity:</b>	.126				
<b>Unit:</b>	tonnes				
<b>Basis of Estimate Cd:</b>					
<b>Basis of Estimate Desc:</b>					
<b>Category Type ID:</b>	13				
<b>Category Type Desc:</b>	All Media				
<b>Category Type Desc (fr):</b>	Rejets à tous les médias				
<b>Grouping:</b>	Total All Media<1t				
<b>Trans Code:</b>					
<b>Chem:</b>	Vanadium (except when in an alloy) and its compounds				
<b>Chem (fr):</b>	Vanadium (sauf lorsqu'il est dans un alliage) et ses composés				
<b>Quantity:</b>	0				
<b>Unit:</b>	tonnes				
<b>Basis of Estimate Cd:</b>					
<b>Basis of Estimate Desc:</b>					
<b>Category Type ID:</b>	13				
<b>Category Type Desc:</b>	All Media				
<b>Category Type Desc (fr):</b>	Rejets à tous les médias				
<b>Grouping:</b>	Total All Media<1t				
<b>Trans Code:</b>					
<b>Chem:</b>	Anthracene				
<b>Chem (fr):</b>	Anthracène				
<b>Quantity:</b>	0				
<b>Unit:</b>	tonnes				
<b>Basis of Estimate Cd:</b>					
<b>Basis of Estimate Desc:</b>					
<b>Category Type ID:</b>	1				
<b>Category Type Desc:</b>	Stack / Point				
<b>Category Type Desc (fr):</b>	Rejets de cheminée ou ponctuels				
<b>Grouping:</b>	Total Air				
<b>Trans Code:</b>	ASta				
<b>Chem:</b>	Mercury (and its compounds)				

<i>Map Key</i>	<i>Number of Records</i>	<i>Direction/ Distance (m)</i>	<i>Elev/Diff (m)</i>	<i>Site</i>	<i>DB</i>
<b>Chem (fr):</b> <b>Quantity:</b> <b>Unit:</b> <b>Basis of Estimate Cd:</b> <b>Basis of Estimate Desc:</b>				Mercure (et ses composés) 9.524 kg M3 M3- Source Testing - In use from 2003 and onward	
<b>Category Type ID:</b> <b>Category Type Desc:</b> <b>Category Type Desc (fr):</b> <b>Grouping:</b> <b>Trans Code:</b> <b>Chem:</b> <b>Chem (fr):</b> <b>Quantity:</b> <b>Unit:</b> <b>Basis of Estimate Cd:</b> <b>Basis of Estimate Desc:</b>				1 Stack / Point Rejets de cheminée ou ponctuels Total Air ASta Arsenic (and its compounds) Arsenic (et ses composés) 2.949 kg M3 M3- Source Testing - In use from 2003 and onward	
<b>Category Type ID:</b> <b>Category Type Desc:</b> <b>Category Type Desc (fr):</b> <b>Grouping:</b> <b>Trans Code:</b> <b>Chem:</b> <b>Chem (fr):</b> <b>Quantity:</b> <b>Unit:</b> <b>Basis of Estimate Cd:</b> <b>Basis of Estimate Desc:</b>				13 All Media Rejets à tous les médias Total All Media<1t Zinc (and its compounds) Zinc (et ses composés) .004 tonnes	
<b>Category Type ID:</b> <b>Category Type Desc:</b> <b>Category Type Desc (fr):</b> <b>Grouping:</b> <b>Trans Code:</b> <b>Chem:</b> <b>Chem (fr):</b> <b>Quantity:</b> <b>Unit:</b> <b>Basis of Estimate Cd:</b> <b>Basis of Estimate Desc:</b>				13 All Media Rejets à tous les médias Total All Media<1t Selenium (and its compounds) Sélénium (et ses composés) .004 tonnes	
<b>Category Type ID:</b> <b>Category Type Desc:</b> <b>Category Type Desc (fr):</b> <b>Grouping:</b> <b>Trans Code:</b> <b>Chem:</b> <b>Chem (fr):</b> <b>Quantity:</b> <b>Unit:</b> <b>Basis of Estimate Cd:</b> <b>Basis of Estimate Desc:</b>				13 All Media Rejets à tous les médias Total All Media<1t Bromomethane Bromométhane 0 tonnes	
<b>Category Type ID:</b> <b>Category Type Desc:</b> <b>Category Type Desc (fr):</b> <b>Grouping:</b> <b>Trans Code:</b> <b>Chem:</b> <b>Chem (fr):</b> <b>Quantity:</b> <b>Unit:</b> <b>Basis of Estimate Cd:</b> <b>Basis of Estimate Desc:</b>				13 All Media Rejets à tous les médias Total All Media<1t Aluminum (fume or dust) Aluminium (fumée ou poussière) .004 tonnes	

<i>Map Key</i>	<i>Number of Records</i>	<i>Direction/ Distance (m)</i>	<i>Elev/Diff (m)</i>	<i>Site</i>	<i>DB</i>
<b>Category Type ID:</b>		13			
<b>Category Type Desc:</b>		All Media			
<b>Category Type Desc (fr):</b>		Rejets à tous les médias			
<b>Grouping:</b>		Total All Media<1t			
<b>Trans Code:</b>					
<b>Chem:</b>		Toluene			
<b>Chem (fr):</b>		Toluène			
<b>Quantity:</b>		.001			
<b>Unit:</b>		tonnes			
<b>Basis of Estimate Cd:</b>		M3			
<b>Basis of Estimate Desc:</b>		M3- Source Testing - In use from 2003 and onward			
<b>Category Type ID:</b>		7			
<b>Category Type Desc:</b>		Direct Discharges			
<b>Category Type Desc (fr):</b>		Évacuation directes			
<b>Grouping:</b>		Total Water			
<b>Trans Code:</b>		WatD			
<b>Chem:</b>		Phosphorus (total)			
<b>Chem (fr):</b>		Phosphore (total)			
<b>Quantity:</b>		62.82			
<b>Unit:</b>		tonnes			
<b>Basis of Estimate Cd:</b>		M3			
<b>Basis of Estimate Desc:</b>		M3- Source Testing - In use from 2003 and onward			
<b>Category Type ID:</b>		13			
<b>Category Type Desc:</b>		All Media			
<b>Category Type Desc (fr):</b>		Rejets à tous les médias			
<b>Grouping:</b>		Total All Media<1t			
<b>Trans Code:</b>					
<b>Chem:</b>		Chromium (and its compounds)			
<b>Chem (fr):</b>		Chrome (et ses composés)			
<b>Quantity:</b>		.001			
<b>Unit:</b>		tonnes			
<b>Basis of Estimate Cd:</b>					
<b>Basis of Estimate Desc:</b>					
<b>Category Type ID:</b>		13			
<b>Category Type Desc:</b>		All Media			
<b>Category Type Desc (fr):</b>		Rejets à tous les médias			
<b>Grouping:</b>		Total All Media<1t			
<b>Trans Code:</b>					
<b>Chem:</b>		Antimony (and its compounds)			
<b>Chem (fr):</b>		Antimoine (et ses composés)			
<b>Quantity:</b>		0			
<b>Unit:</b>		tonnes			
<b>Basis of Estimate Cd:</b>					
<b>Basis of Estimate Desc:</b>					
<b>Category Type ID:</b>		13			
<b>Category Type Desc:</b>		All Media			
<b>Category Type Desc (fr):</b>		Rejets à tous les médias			
<b>Grouping:</b>		Total All Media<1t			
<b>Trans Code:</b>					
<b>Chem:</b>		Carbon tetrachloride			
<b>Chem (fr):</b>		Tétrachlorure de carbone			
<b>Quantity:</b>		0			
<b>Unit:</b>		tonnes			
<b>Basis of Estimate Cd:</b>					
<b>Basis of Estimate Desc:</b>					
<b>Category Type ID:</b>		13			
<b>Category Type Desc:</b>		All Media			
<b>Category Type Desc (fr):</b>		Rejets à tous les médias			
<b>Grouping:</b>		Total All Media<1t			
<b>Trans Code:</b>					
<b>Chem:</b>		Dioxins and furans - total			

<b>Map Key</b>	<b>Number of Records</b>	<b>Direction/ Distance (m)</b>	<b>Elev/Diff (m)</b>	<b>Site</b>	<b>DB</b>
<b>Chem (fr):</b>		Dioxines et furanes - totales			
<b>Quantity:</b>		.0009219999999999999			
<b>Unit:</b>		g_teq_et			
<b>Basis of Estimate Cd:</b>		AL			
<b>Basis of Estimate Desc:</b>		AL			
<b>Category Type ID:</b>		13			
<b>Category Type Desc:</b>		All Media			
<b>Category Type Desc (fr):</b>		Rejets à tous les médias			
<b>Grouping:</b>		Total All Media<1t			
<b>Trans Code:</b>					
<b>Chem:</b>		Naphthalene			
<b>Chem (fr):</b>		Naphtalène			
<b>Quantity:</b>		0			
<b>Unit:</b>		tonnes			
<b>Basis of Estimate Cd:</b>					
<b>Basis of Estimate Desc:</b>					
<b>Category Type ID:</b>		13			
<b>Category Type Desc:</b>		All Media			
<b>Category Type Desc (fr):</b>		Rejets à tous les médias			
<b>Grouping:</b>		Total All Media<1t			
<b>Trans Code:</b>					
<b>Chem:</b>		Trichloroethylene			
<b>Chem (fr):</b>		Trichloroéthylène			
<b>Quantity:</b>		0			
<b>Unit:</b>		tonnes			
<b>Basis of Estimate Cd:</b>					
<b>Basis of Estimate Desc:</b>					
<b>Category Type ID:</b>		13			
<b>Category Type Desc:</b>		All Media			
<b>Category Type Desc (fr):</b>		Rejets à tous les médias			
<b>Grouping:</b>		Total All Media<1t			
<b>Trans Code:</b>					
<b>Chem:</b>		1,2-Dichloropropane			
<b>Chem (fr):</b>		1,2-Dichloropropane			
<b>Quantity:</b>		0			
<b>Unit:</b>		tonnes			
<b>Basis of Estimate Cd:</b>					
<b>Basis of Estimate Desc:</b>					
<b>Category Type ID:</b>		13			
<b>Category Type Desc:</b>		All Media			
<b>Category Type Desc (fr):</b>		Rejets à tous les médias			
<b>Grouping:</b>		Total All Media<1t			
<b>Trans Code:</b>					
<b>Chem:</b>		1,2-Dichloroethane			
<b>Chem (fr):</b>		1,2-Dichloroéthane			
<b>Quantity:</b>		0			
<b>Unit:</b>		tonnes			
<b>Basis of Estimate Cd:</b>					
<b>Basis of Estimate Desc:</b>					
<b>Category Type ID:</b>		7			
<b>Category Type Desc:</b>		Direct Discharges			
<b>Category Type Desc (fr):</b>		Évacuation directes			
<b>Grouping:</b>		Total Water			
<b>Trans Code:</b>		WatD			
<b>Chem:</b>		Ammonia (total)			
<b>Chem (fr):</b>		Ammoniac (total)			
<b>Quantity:</b>		255.47			
<b>Unit:</b>		tonnes			
<b>Basis of Estimate Cd:</b>		M3			
<b>Basis of Estimate Desc:</b>		M3- Source Testing - In use from 2003 and onward			

<b>Map Key</b>	<b>Number of Records</b>	<b>Direction/ Distance (m)</b>	<b>Elev/Diff (m)</b>	<b>Site</b>	<b>DB</b>
<b>Category Type ID:</b>	13				
<b>Category Type Desc:</b>	All Media				
<b>Category Type Desc (fr):</b>	Rejets à tous les médias				
<b>Grouping:</b>	Total All Media<1t				
<b>Trans Code:</b>					
<b>Chem:</b>	Silver (and its compounds)				
<b>Chem (fr):</b>	Argent (et ses composés)				
<b>Quantity:</b>	.001				
<b>Unit:</b>	tonnes				
<b>Basis of Estimate Cd:</b>					
<b>Basis of Estimate Desc:</b>					
<b>Category Type ID:</b>	13				
<b>Category Type Desc:</b>	All Media				
<b>Category Type Desc (fr):</b>	Rejets à tous les médias				
<b>Grouping:</b>	Total All Media<1t				
<b>Trans Code:</b>					
<b>Chem:</b>	Cobalt (and its compounds)				
<b>Chem (fr):</b>	Cobalt (et ses composés)				
<b>Quantity:</b>	0				
<b>Unit:</b>	tonnes				
<b>Basis of Estimate Cd:</b>					
<b>Basis of Estimate Desc:</b>					
<b>Category Type ID:</b>	13				
<b>Category Type Desc:</b>	All Media				
<b>Category Type Desc (fr):</b>	Rejets à tous les médias				
<b>Grouping:</b>	Total All Media<1t				
<b>Trans Code:</b>					
<b>Chem:</b>	Vinyl chloride				
<b>Chem (fr):</b>	Chlorure de vinyle				
<b>Quantity:</b>	0				
<b>Unit:</b>	tonnes				
<b>Basis of Estimate Cd:</b>					
<b>Basis of Estimate Desc:</b>					
<b>Category Type ID:</b>	1				
<b>Category Type Desc:</b>	Stack / Point				
<b>Category Type Desc (fr):</b>	Rejets de cheminée ou ponctuels				
<b>Grouping:</b>	Total Air				
<b>Trans Code:</b>	ASta				
<b>Chem:</b>	Lead (and its compounds)				
<b>Chem (fr):</b>	Plomb (et ses composés)				
<b>Quantity:</b>	3.116				
<b>Unit:</b>	kg				
<b>Basis of Estimate Cd:</b>	M3				
<b>Basis of Estimate Desc:</b>	M3- Source Testing - In use from 2003 and onward				
<b>Category Type ID:</b>	1				
<b>Category Type Desc:</b>	Stack / Point				
<b>Category Type Desc (fr):</b>	Rejets de cheminée ou ponctuels				
<b>Grouping:</b>	Total Air				
<b>Trans Code:</b>	ASta				
<b>Chem:</b>	Hexachlorobenzene				
<b>Chem (fr):</b>	Hexachlorobenzène				
<b>Quantity:</b>	14.5				
<b>Unit:</b>	grams				
<b>Basis of Estimate Cd:</b>	M3 AL				
<b>Basis of Estimate Desc:</b>	M3- Source Testing - In use from 2003 and onward; AL				
<b>Category Type ID:</b>	7				
<b>Category Type Desc:</b>	Direct Discharges				
<b>Category Type Desc (fr):</b>	Évacuation directes				
<b>Grouping:</b>	Total Water				
<b>Trans Code:</b>	WatD				
<b>Chem:</b>	Nitrate ion in solution at pH >= 6.0				

<b>Map Key</b>	<b>Number of Records</b>	<b>Direction/ Distance (m)</b>	<b>Elev/Diff (m)</b>	<b>Site</b>	<b>DB</b>
<b>Chem (fr):</b> <b>Quantity:</b> <b>Unit:</b> <b>Basis of Estimate Cd:</b> <b>Basis of Estimate Desc:</b>				Nitrate (ion en sol. à un pH de >= 6.0) 1414.17 tonnes M3 M3- Source Testing - In use from 2003 and onward	
<b>Category Type ID:</b> <b>Category Type Desc:</b> <b>Category Type Desc (fr):</b> <b>Grouping:</b> <b>Trans Code:</b> <b>Chem:</b> <b>Chem (fr):</b> <b>Quantity:</b> <b>Unit:</b> <b>Basis of Estimate Cd:</b> <b>Basis of Estimate Desc:</b>				13 All Media Rejets à tous les médias Total All Media<1t  Manganese (and its compounds) Manganèse (et ses composés) .001 tonnes	
<b>Category Type ID:</b> <b>Category Type Desc:</b> <b>Category Type Desc (fr):</b> <b>Grouping:</b> <b>Trans Code:</b> <b>Chem:</b> <b>Chem (fr):</b> <b>Quantity:</b> <b>Unit:</b> <b>Basis of Estimate Cd:</b> <b>Basis of Estimate Desc:</b>				13 All Media Rejets à tous les médias Total All Media<1t  Copper (and its compounds) Cuivre (et ses composés) .005 tonnes	
<b>Category Type ID:</b> <b>Category Type Desc:</b> <b>Category Type Desc (fr):</b> <b>Grouping:</b> <b>Trans Code:</b> <b>Chem:</b> <b>Chem (fr):</b> <b>Quantity:</b> <b>Unit:</b> <b>Basis of Estimate Cd:</b> <b>Basis of Estimate Desc:</b>				13 All Media Rejets à tous les médias Total All Media<1t  Cumene Cumène 0 tonnes	
<b>Category Type ID:</b> <b>Category Type Desc:</b> <b>Category Type Desc (fr):</b> <b>Grouping:</b> <b>Trans Code:</b> <b>Chem:</b> <b>Chem (fr):</b> <b>Quantity:</b> <b>Unit:</b> <b>Basis of Estimate Cd:</b> <b>Basis of Estimate Desc:</b>				13 All Media Rejets à tous les médias Total All Media<1t  Benzene Benzène 0 tonnes	
<b>Category Type ID:</b> <b>Category Type Desc:</b> <b>Category Type Desc (fr):</b> <b>Grouping:</b> <b>Trans Code:</b> <b>Chem:</b> <b>Chem (fr):</b> <b>Quantity:</b> <b>Unit:</b> <b>Basis of Estimate Cd:</b> <b>Basis of Estimate Desc:</b>				13 All Media Rejets à tous les médias Total All Media<1t  Tetrachloroethylene Tétrachloroéthylène 0 tonnes	

Map Key	Number of Records	Direction/ Distance (m)	Elev/Diff (m)	Site	DB
<b>Category Type ID:</b> 13 <b>Category Type Desc:</b> All Media <b>Category Type Desc (fr):</b> Rejets à tous les médias <b>Grouping:</b> Total All Media<1t <b>Trans Code:</b> <b>Chem:</b> Ethylbenzene <b>Chem (fr):</b> Éthylbenzène <b>Quantity:</b> 0 <b>Unit:</b> tonnes <b>Basis of Estimate Cd:</b> <b>Basis of Estimate Desc:</b>					
<b>Category Type ID:</b> 1 <b>Category Type Desc:</b> Stack / Point <b>Category Type Desc (fr):</b> Rejets de cheminée ou ponctuels <b>Grouping:</b> Total Air <b>Trans Code:</b> ASta <b>Chem:</b> Phosphorus (total) <b>Chem (fr):</b> Phosphore (total) <b>Quantity:</b> .023 <b>Unit:</b> tonnes <b>Basis of Estimate Cd:</b> M3 <b>Basis of Estimate Desc:</b> M3- Source Testing - In use from 2003 and onward					
<a href="#">21</a>	99 of 220	ENE/0.0	80.1 / -0.78	Ontario Clean Water Agency 1300 Lakeshore Rd E Mississauga ON L5E 1E9	SPL
<b>Ref No:</b> 0213-7VNLSE <b>Site No:</b> <b>Incident Dt:</b> <b>Year:</b> <b>Incident Cause:</b> Discharge or Emission to Air <b>Incident Event:</b> <b>Contaminant Code:</b> n/a <b>Contaminant Name:</b> Odour <b>Contaminant Limit 1:</b> <b>Contam Limit Freq 1:</b> <b>Contaminant UN No 1:</b> <b>Environment Impact:</b> Not Anticipated <b>Nature of Impact:</b> Air Pollution <b>Receiving Medium:</b> <b>Receiving Env:</b> <b>MOE Response:</b> No Field Response <b>Dt MOE Arvl on Scn:</b> <b>MOE Reported Dt:</b> 9/7/2009 <b>Dt Document Closed:</b> 11/20/2009 <b>Incident Reason:</b> Equipment Failure <b>Site Name:</b> Lakeview Water Pollution Control Plant <b>Site County/District:</b> <b>Site Geo Ref Meth:</b> <b>Incident Summary:</b> OCWA: Lakeview WPCP RTO down <b>Contaminant Qty:</b> 0 other - see incident description					
<b>Discharger Report:</b> <b>Material Group:</b> <b>Health/Env Conseq:</b> <b>Client Type:</b> <b>Sector Type:</b> Sewage Treatment <b>Agency Involved:</b> <b>Nearest Watercourse:</b> <b>Site Address:</b> <b>Site District Office:</b> <b>Site Postal Code:</b> <b>Site Region:</b> <b>Site Municipality:</b> <b>Site Lot:</b> <b>Site Conc:</b> <b>Northing:</b> 4825838 <b>Easting:</b> 617223 <b>Site Geo Ref Accu:</b> <b>Site Map Datum:</b> <b>SAC Action Class:</b> Air Spills - Gases and Vapours <b>Source Type:</b>					
<a href="#">21</a>	100 of 220	ENE/0.0	80.1 / -0.78	City of Toronto 1300 Lakeshore Rd E Mississauga ON L5E 1E9	SPL
<b>Ref No:</b> 6631-7TFK4L <b>Site No:</b> <b>Incident Dt:</b> <b>Year:</b> <b>Discharger Report:</b> <b>Material Group:</b> <b>Health/Env Conseq:</b> <b>Client Type:</b>					

Map Key	Number of Records	Direction/ Distance (m)	Elev/Diff (m)	Site	DB	
<b>Incident Cause:</b> <b>Incident Event:</b> <b>Contaminant Code:</b> <b>Contaminant Name:</b> <b>Contaminant Limit 1:</b> <b>Contam Limit Freq 1:</b> <b>Contaminant UN No 1:</b> <b>Environment Impact:</b> <b>Nature of Impact:</b> <b>Receiving Medium:</b> <b>Receiving Env:</b> <b>MOE Response:</b> <b>Dt MOE Arvl on Scn:</b> <b>MOE Reported Dt:</b> <b>Dt Document Closed:</b> <b>Incident Reason:</b> <b>Site Name:</b> <b>Site County/District:</b> <b>Site Geo Ref Meth:</b> <b>Incident Summary:</b> <b>Contaminant Qty:</b>	Discharge or Emission to Air  METHANE GAS   Not Anticipated Air Pollution  No Field Response 6/28/2009 Spill			<b>Sector Type:</b> <b>Agency Involved:</b> <b>Nearest Watercourse:</b> <b>Site Address:</b> <b>Site District Office:</b> <b>Site Postal Code:</b> <b>Site Region:</b>  <b>Site Municipality:</b> <b>Site Lot:</b> <b>Site Conc:</b> <b>Northing:</b> <b>Easting:</b> <b>Site Geo Ref Accu:</b> <b>Site Map Datum:</b> <b>SAC Action Class:</b> <b>Source Type:</b>	Sewage Treatment         Mississauga  4825838 617223  Air Spills - Gases and Vapours	
		Lakeview Water Pollution Control Plant		Lakeview WPCP venting to atmosphere, repaired		

[21](#)      101 of 220      **ENE/0.0**      **80.1 / -0.78**      **The Regional Municipality of Peel  
1300 Lakeshore Road East  
Mississauga ON L5E 1E9**      **CA**

**Certificate #:** 0008-5WJLLV  
**Application Year:** 2004  
**Issue Date:** 4/5/2004  
**Approval Type:** Municipal and Private Sewage Works  
**Status:** Revoked and/or Replaced  
**Application Type:**  
**Client Name:**  
**Client Address:**  
**Client City:**  
**Client Postal Code:**  
**Project Description:**  
**Contaminants:**  
**Emission Control:**

[21](#)      102 of 220      **ENE/0.0**      **80.1 / -0.78**      **The Regional Municipality of Peel  
1300 Lakeshore Road East  
Mississauga ON L5E 1E9**      **CA**

**Certificate #:** 0008-5WJLLV  
**Application Year:** 2004  
**Issue Date:** 6/16/2004  
**Approval Type:** Municipal and Private Sewage Works  
**Status:** Revoked and/or Replaced  
**Application Type:**  
**Client Name:**  
**Client Address:**  
**Client City:**  
**Client Postal Code:**  
**Project Description:**  
**Contaminants:**  
**Emission Control:**



Map Key	Number of Records	Direction/ Distance (m)	Elev/Diff (m)	Site	DB
<a href="#">21</a>	103 of 220	ENE/0.0	80.1 / -0.78	The Regional Municipality of Peel 1300 Lakeshore Road East Mississauga ON L5E 1E9	CA
<b>Certificate #:</b> <b>Application Year:</b> <b>Issue Date:</b> <b>Approval Type:</b> <b>Status:</b> <b>Application Type:</b> <b>Client Name:</b> <b>Client Address:</b> <b>Client City:</b> <b>Client Postal Code:</b> <b>Project Description:</b> <b>Contaminants:</b> <b>Emission Control:</b>		0008-5WJLLV 2004 7/28/2004 Municipal and Private Sewage Works Revoked and/or Replaced			
<a href="#">21</a>	104 of 220	ENE/0.0	80.1 / -0.78	The Regional Municipality of Peel 1300 Lakeshore Road East Mississauga ON L5E 1E9	CA
<b>Certificate #:</b> <b>Application Year:</b> <b>Issue Date:</b> <b>Approval Type:</b> <b>Status:</b> <b>Application Type:</b> <b>Client Name:</b> <b>Client Address:</b> <b>Client City:</b> <b>Client Postal Code:</b> <b>Project Description:</b> <b>Contaminants:</b> <b>Emission Control:</b>		0666-5SBTBA 2003 12/19/2003 Air Revoked and/or Replaced			
<a href="#">21</a>	105 of 220	ENE/0.0	80.1 / -0.78	The Regional Municipality of Peel 1300 Lakeshore Rd E Mississauga ON L5E 1E9	CA
<b>Certificate #:</b> <b>Application Year:</b> <b>Issue Date:</b> <b>Approval Type:</b> <b>Status:</b> <b>Application Type:</b> <b>Client Name:</b> <b>Client Address:</b> <b>Client City:</b> <b>Client Postal Code:</b> <b>Project Description:</b> <b>Contaminants:</b> <b>Emission Control:</b>		1043-7QNR8L 2009 4/14/2009 Municipal and Private Sewage Works Approved			
<a href="#">21</a>	106 of 220	ENE/0.0	80.1 / -0.78	The Regional Municipality of Peel 1300 Lakeshore Rd E Mississauga ON L5E 1E9	CA
<b>Certificate #:</b> <b>Application Year:</b>		1714-7JQPCP 2008			

Map Key	Number of Records	Direction/ Distance (m)	Elev/Diff (m)	Site	DB
<b>Issue Date:</b>		10/29/2008			
<b>Approval Type:</b>		Municipal and Private Sewage Works			
<b>Status:</b>		Revoked and/or Replaced			
<b>Application Type:</b>					
<b>Client Name:</b>					
<b>Client Address:</b>					
<b>Client City:</b>					
<b>Client Postal Code:</b>					
<b>Project Description:</b>					
<b>Contaminants:</b>					
<b>Emission Control:</b>					

<a href="#">21</a>	107 of 220	ENE/0.0	80.1 / -0.78	The Regional Municipality of Peel 1300 Lakeshore Road East Mississauga ON L5E 1E9	CA
<b>Certificate #:</b>		1-785-82-006			
<b>Application Year:</b>		2003			
<b>Issue Date:</b>		12/19/2003			
<b>Approval Type:</b>		Air			
<b>Status:</b>		Revoked and/or Replaced			
<b>Application Type:</b>					
<b>Client Name:</b>					
<b>Client Address:</b>					
<b>Client City:</b>					
<b>Client Postal Code:</b>					
<b>Project Description:</b>					
<b>Contaminants:</b>					
<b>Emission Control:</b>					

<a href="#">21</a>	108 of 220	ENE/0.0	80.1 / -0.78	The Regional Municipality of Peel 1300 Lakeshore Rd E Mississauga ON L5E 1E9	CA
<b>Certificate #:</b>		1936-6QDRH3			
<b>Application Year:</b>		2008			
<b>Issue Date:</b>		4/21/2008			
<b>Approval Type:</b>		Municipal and Private Sewage Works			
<b>Status:</b>		Revoked and/or Replaced			
<b>Application Type:</b>					
<b>Client Name:</b>					
<b>Client Address:</b>					
<b>Client City:</b>					
<b>Client Postal Code:</b>					
<b>Project Description:</b>					
<b>Contaminants:</b>					
<b>Emission Control:</b>					

<a href="#">21</a>	109 of 220	ENE/0.0	80.1 / -0.78	The Regional Municipality of Peel 1300 Lakeshore Road East Mississauga ON L5E 1E9	CA
<b>Certificate #:</b>		1936-6QDRH3			
<b>Application Year:</b>		2006			
<b>Issue Date:</b>		6/28/2006			
<b>Approval Type:</b>		Municipal and Private Sewage Works			
<b>Status:</b>		Revoked and/or Replaced			
<b>Application Type:</b>					
<b>Client Name:</b>					
<b>Client Address:</b>					

Map Key	Number of Records	Direction/ Distance (m)	Elev/Diff (m)	Site	DB
<b>Client City:</b> <b>Client Postal Code:</b> <b>Project Description:</b> <b>Contaminants:</b> <b>Emission Control:</b>					
<a href="#">21</a>	110 of 220	ENE/0.0	80.1 / -0.78	The Regional Municipality of Peel 1300 Lakeshore Road East Mississauga ON L5E 1E9	CA
<b>Certificate #:</b> 2802-6TEP2T <b>Application Year:</b> 2006 <b>Issue Date:</b> 11/29/2006 <b>Approval Type:</b> Air <b>Status:</b> Revoked and/or Replaced <b>Application Type:</b> <b>Client Name:</b> <b>Client Address:</b> <b>Client City:</b> <b>Client Postal Code:</b> <b>Project Description:</b> <b>Contaminants:</b> <b>Emission Control:</b>					
<a href="#">21</a>	111 of 220	ENE/0.0	80.1 / -0.78	The Regional Municipality of Peel 1300 Lakeshore Road East Mississauga ON L5E 1E9	CA
<b>Certificate #:</b> 3084-6TNRUD <b>Application Year:</b> 2006 <b>Issue Date:</b> 11/29/2006 <b>Approval Type:</b> Air <b>Status:</b> Revoked and/or Replaced <b>Application Type:</b> <b>Client Name:</b> <b>Client Address:</b> <b>Client City:</b> <b>Client Postal Code:</b> <b>Project Description:</b> <b>Contaminants:</b> <b>Emission Control:</b>					
<a href="#">21</a>	112 of 220	ENE/0.0	80.1 / -0.78	The Regional Municipality of Peel 1300 Lakeshore Road East Mississauga ON L5E 1E9	CA
<b>Certificate #:</b> 3-1113-89-906 <b>Application Year:</b> 2003 <b>Issue Date:</b> 2/24/2003 <b>Approval Type:</b> Municipal and Private Sewage Works <b>Status:</b> Revoked and/or Replaced <b>Application Type:</b> <b>Client Name:</b> <b>Client Address:</b> <b>Client City:</b> <b>Client Postal Code:</b> <b>Project Description:</b> <b>Contaminants:</b> <b>Emission Control:</b>					

Map Key	Number of Records	Direction/ Distance (m)	Elev/Diff (m)	Site	DB
<a href="#">21</a>	113 of 220	ENE/0.0	80.1 / -0.78	The Regional Municipality of Peel 1300 Lakeshore Road East Mississauga ON L5E 1E9	CA
<b>Certificate #:</b> <b>Application Year:</b> <b>Issue Date:</b> <b>Approval Type:</b> <b>Status:</b> <b>Application Type:</b> <b>Client Name:</b> <b>Client Address:</b> <b>Client City:</b> <b>Client Postal Code:</b> <b>Project Description:</b> <b>Contaminants:</b> <b>Emission Control:</b>		3-1113-89-906 2003 6/27/2003 Municipal and Private Sewage Works Revoked and/or Replaced			
<a href="#">21</a>	114 of 220	ENE/0.0	80.1 / -0.78	The Regional Municipality of Peel 1300 Lakeshore Road East Mississauga ON L5E 1E9	CA
<b>Certificate #:</b> <b>Application Year:</b> <b>Issue Date:</b> <b>Approval Type:</b> <b>Status:</b> <b>Application Type:</b> <b>Client Name:</b> <b>Client Address:</b> <b>Client City:</b> <b>Client Postal Code:</b> <b>Project Description:</b> <b>Contaminants:</b> <b>Emission Control:</b>		5675-5V9JQM 2004 1/16/2004 Municipal and Private Sewage Works Approved			
<a href="#">21</a>	115 of 220	ENE/0.0	80.1 / -0.78	The Regional Municipality of Peel 1300 Lakeshore Road East Mississauga ON L5E 1E9	CA
<b>Certificate #:</b> <b>Application Year:</b> <b>Issue Date:</b> <b>Approval Type:</b> <b>Status:</b> <b>Application Type:</b> <b>Client Name:</b> <b>Client Address:</b> <b>Client City:</b> <b>Client Postal Code:</b> <b>Project Description:</b> <b>Contaminants:</b> <b>Emission Control:</b>		5736-6ALMEA 2005 12/16/2005 Air Revoked and/or Replaced			
<a href="#">21</a>	116 of 220	ENE/0.0	80.1 / -0.78	The Regional Municipality of Peel 1300 Lakeshore Road East Mississauga ON L5E 1E9	CA

<b>Map Key</b>	<b>Number of Records</b>	<b>Direction/ Distance (m)</b>	<b>Elev/Diff (m)</b>	<b>Site</b>	<b>DB</b>
				<b>Certificate #:</b> 6359-6QJPDH <b>Application Year:</b> 2006 <b>Issue Date:</b> 6/12/2006 <b>Approval Type:</b> Municipal and Private Sewage Works <b>Status:</b> Approved <b>Application Type:</b> <b>Client Name:</b> <b>Client Address:</b> <b>Client City:</b> <b>Client Postal Code:</b> <b>Project Description:</b> <b>Contaminants:</b> <b>Emission Control:</b>	
<a href="#">21</a>	117 of 220	ENE/0.0	80.1 / -0.78	<b>The Regional Municipality of Peel</b> <b>1300 Lakeshore Rd E</b> <b>Mississauga ON L5E 1E9</b>	CA
				<b>Certificate #:</b> 7811-6Y7RTM <b>Application Year:</b> 2008 <b>Issue Date:</b> 3/3/2008 <b>Approval Type:</b> Air <b>Status:</b> Revoked and/or Replaced <b>Application Type:</b> <b>Client Name:</b> <b>Client Address:</b> <b>Client City:</b> <b>Client Postal Code:</b> <b>Project Description:</b> <b>Contaminants:</b> <b>Emission Control:</b>	
<a href="#">21</a>	118 of 220	ENE/0.0	80.1 / -0.78	<b>The Regional Municipality of Peel</b> <b>1300 Lakeshore Rd E</b> <b>Mississauga ON L5E 1E9</b>	CA
				<b>Certificate #:</b> 8206-6Y7RTC <b>Application Year:</b> 2009 <b>Issue Date:</b> 11/29/2009 <b>Approval Type:</b> Air <b>Status:</b> Revoked and/or Replaced <b>Application Type:</b> <b>Client Name:</b> <b>Client Address:</b> <b>Client City:</b> <b>Client Postal Code:</b> <b>Project Description:</b> <b>Contaminants:</b> <b>Emission Control:</b>	
<a href="#">21</a>	119 of 220	ENE/0.0	80.1 / -0.78	<b>The Regional Municipality of Peel</b> <b>1300 Lakeshore Rd E</b> <b>Mississauga ON L5E 1E9</b>	CA
				<b>Certificate #:</b> 8206-6Y7RTC <b>Application Year:</b> 2008 <b>Issue Date:</b> 3/3/2008 <b>Approval Type:</b> Air <b>Status:</b> Revoked and/or Replaced <b>Application Type:</b>	

Map Key	Number of Records	Direction/ Distance (m)	Elev/Diff (m)	Site	DB
<b>Client Name:</b> <b>Client Address:</b> <b>Client City:</b> <b>Client Postal Code:</b> <b>Project Description:</b> <b>Contaminants:</b> <b>Emission Control:</b>					
<a href="#">21</a>	120 of 220	ENE/0.0	80.1 / -0.78	The Regional Municipality of Peel 1300 Lakeshore Road West Mississauga ON	CA
<b>Certificate #:</b> 8237-5JGVNT <b>Application Year:</b> 2003 <b>Issue Date:</b> 3/7/2003 <b>Approval Type:</b> Air <b>Status:</b> Approved <b>Application Type:</b> <b>Client Name:</b> <b>Client Address:</b> <b>Client City:</b> <b>Client Postal Code:</b> <b>Project Description:</b> <b>Contaminants:</b> <b>Emission Control:</b>					
<a href="#">21</a>	121 of 220	ENE/0.0	80.1 / -0.78	The Regional Municipality of Peel 1300 Lakeshore Road East Mississauga ON L5E 1E9	CA
<b>Certificate #:</b> 8-3202-90-926 <b>Application Year:</b> 2003 <b>Issue Date:</b> 12/19/2003 <b>Approval Type:</b> Air <b>Status:</b> Approved <b>Application Type:</b> <b>Client Name:</b> <b>Client Address:</b> <b>Client City:</b> <b>Client Postal Code:</b> <b>Project Description:</b> <b>Contaminants:</b> <b>Emission Control:</b>					
<a href="#">21</a>	122 of 220	ENE/0.0	80.1 / -0.78	The Regional Municipality of Peel 1300 Lakeshore Road East Mississauga ON L5E 1E9	CA
<b>Certificate #:</b> 8-3202-90-926 <b>Application Year:</b> 2005 <b>Issue Date:</b> 12/6/2005 <b>Approval Type:</b> Air <b>Status:</b> Approved <b>Application Type:</b> <b>Client Name:</b> <b>Client Address:</b> <b>Client City:</b> <b>Client Postal Code:</b> <b>Project Description:</b> <b>Contaminants:</b>					

Map Key	Number of Records	Direction/ Distance (m)	Elev/Diff (m)	Site	DB
<b>Emission Control:</b>					
<a href="#">21</a>	123 of 220	ENE/0.0	80.1 / -0.78	The Regional Municipality of Peel 1300 Lakeshore Rd E Mississauga ON L5E 1E9	CA
<b>Certificate #:</b>		8470-858EQS			
<b>Application Year:</b>		2010			
<b>Issue Date:</b>		9/3/2010			
<b>Approval Type:</b>		Air			
<b>Status:</b>		Approved			
<b>Application Type:</b>					
<b>Client Name:</b>					
<b>Client Address:</b>					
<b>Client City:</b>					
<b>Client Postal Code:</b>					
<b>Project Description:</b>					
<b>Contaminants:</b>					
<b>Emission Control:</b>					
<a href="#">21</a>	124 of 220	ENE/0.0	80.1 / -0.78	ONTARIO CLEAN WATER AGENCY 1300 LAKESHORE ROAD NOT AVAILABLE MISSISSAUGA ON L5E1E9	NPRI
<b>NPRI ID:</b>		3803			
<b>Other ID:</b>		Y			
<b>No Other ID:</b>		2			
<b>Track ID:</b>		83764			
<b>Report ID:</b>		137627			
<b>Report Type:</b>		NPRI			
<b>Rpt Type ID:</b>		1			
<b>Report Year:</b>		2009			
<b>Not-Current Rpt?:</b>		No			
<b>Yr of Last Filed Rpt:</b>		2014			
<b>Fac ID:</b>		115543			
<b>Fac Name:</b>		G.E. BOOTH (LAKEVIEW) WASTEWATER TREATMENT FACILITY			
<b>Fac Address1:</b>		1300 LAKESHORE ROAD			
<b>Fac Address2:</b>		NOT AVAILABLE			
<b>Fac Postal Zip:</b>		L5E1E9			
<b>Facility Lat:</b>		43.5784			
<b>Facility Long:</b>		-79.5476			
<b>DLS (Last Filed Rpt):</b>					
<b>Facility DLS:</b>					
<b>Datum:</b>		1983			
<b>Facility Cmnts:</b>		Yes			
<b>URL:</b>		www.ocwa.com			
<b>No of Empl.:</b>		62			
<b>Parent Co.:</b>		N			
<b>No Parent Co.:</b>					
<b>Pollut Prev Cmnts:</b>		Yes			
<b>Stacks:</b>		Yes			
<b>No of Stacks:</b>					
<b>Canadian SIC Code (2 digit):</b>					
<b>Canadian SIC Code:</b>					
<b>SIC Code Description:</b>					
<b>American SIC Code:</b>					
<b>NAICS Code (2 digit):</b>		22			
<b>NAICS 2 Description:</b>		Utilities			
<b>NAICS Code (4 digit):</b>		2213			
<b>NAICS 4 Description:</b>		Water, sewage and other systems			
<b>NAICS Code (6 digit):</b>		221320			
<b>Org ID:</b>		60622			
<b>Submit Date:</b>		5/25/2010			
<b>Last Modified:</b>		5/29/2015 3:28:24 PM			
<b>Contact ID:</b>		138484			
<b>Cont Type:</b>		MED			
<b>Contact Title:</b>					
<b>Cont First Name:</b>		DAVID			
<b>Cont Last Name:</b>		EDWARDS			
<b>Contact Position:</b>		GENERAL MANAGER			
<b>Contact Fax:</b>		9052745906			
<b>Contact Ph.:</b>		9052741223			
<b>Cont Area Code:</b>		905			
<b>Contact Tel.:</b>		52741223			
<b>Contact Ext.:</b>		105			
<b>Cont Fax Area Cde:</b>		905			
<b>Contact Fax:</b>		52745906			
<b>Contact Email:</b>		DEDWARDS@OCWA.COM			
<b>Latitude:</b>		43.5784			
<b>Longitude:</b>		-79.5476			
<b>UTM Zone:</b>					
<b>UTM Northing:</b>					
<b>UTM Easting:</b>					
<b>Waste Streams:</b>		Yes			
<b>No Streams:</b>		1			
<b>Waste Off Sites:</b>		No			
<b>No Off Sites:</b>					
<b>Shutdown:</b>		No			
<b>No of Shutdown:</b>					

<i>Map Key</i>	<i>Number of Records</i>	<i>Direction/ Distance (m)</i>	<i>Elev/Diff (m)</i>	<i>Site</i>	<i>DB</i>
<b>NAICS 6 Description:</b>		Sewage treatment facilities			
<b><u>Substance Release Report</u></b>					
<b>Category Type ID:</b>	1				
<b>Category Type Desc:</b>	Stack / Point				
<b>Category Type Desc (fr):</b>	Rejets de cheminée ou ponctuels				
<b>Grouping:</b>	Total Air				
<b>Trans Code:</b>	ASta				
<b>Chem:</b>	PM - Total Particulate Matter				
<b>Chem (fr):</b>	PM - Particules totales				
<b>Quantity:</b>	2.974				
<b>Unit:</b>	tonnes				
<b>Basis of Estimate Cd:</b>	M3				
<b>Basis of Estimate Desc:</b>	M3- Source Testing - In use from 2003 and onward				
<b>Category Type ID:</b>	1				
<b>Category Type Desc:</b>	Stack / Point				
<b>Category Type Desc (fr):</b>	Rejets de cheminée ou ponctuels				
<b>Grouping:</b>	Total Air				
<b>Trans Code:</b>	ASta				
<b>Chem:</b>	Lead (and its compounds)				
<b>Chem (fr):</b>	Plomb (et ses composés)				
<b>Quantity:</b>	1.892				
<b>Unit:</b>	kg				
<b>Basis of Estimate Cd:</b>	M3				
<b>Basis of Estimate Desc:</b>	M3- Source Testing - In use from 2003 and onward				
<b>Category Type ID:</b>	7				
<b>Category Type Desc:</b>	Direct Discharges				
<b>Category Type Desc (fr):</b>	Évacuation directes				
<b>Grouping:</b>	Total Water				
<b>Trans Code:</b>	WatD				
<b>Chem:</b>	Ammonia (total)				
<b>Chem (fr):</b>	Ammoniac (total)				
<b>Quantity:</b>	168.42				
<b>Unit:</b>	tonnes				
<b>Basis of Estimate Cd:</b>	M3				
<b>Basis of Estimate Desc:</b>	M3- Source Testing - In use from 2003 and onward				
<b>Category Type ID:</b>	13				
<b>Category Type Desc:</b>	All Media				
<b>Category Type Desc (fr):</b>	Rejets à tous les médias				
<b>Grouping:</b>	Total All Media<1t				
<b>Trans Code:</b>					
<b>Chem:</b>	Trichloroethylene				
<b>Chem (fr):</b>	Trichloroéthylène				
<b>Quantity:</b>	0				
<b>Unit:</b>	tonnes				
<b>Basis of Estimate Cd:</b>					
<b>Basis of Estimate Desc:</b>					
<b>Category Type ID:</b>	13				
<b>Category Type Desc:</b>	All Media				
<b>Category Type Desc (fr):</b>	Rejets à tous les médias				
<b>Grouping:</b>	Total All Media<1t				
<b>Trans Code:</b>					
<b>Chem:</b>	1,2-Dichloropropane				
<b>Chem (fr):</b>	1,2-Dichloropropane				
<b>Quantity:</b>	.006				
<b>Unit:</b>	tonnes				
<b>Basis of Estimate Cd:</b>					
<b>Basis of Estimate Desc:</b>					
<b>Category Type ID:</b>	13				



<b>Map Key</b>	<b>Number of Records</b>	<b>Direction/ Distance (m)</b>	<b>Elev/Diff (m)</b>	<b>Site</b>	<b>DB</b>
<b>Category Type Desc:</b>		All Media			
<b>Category Type Desc (fr):</b>		Rejets à tous les médias			
<b>Grouping:</b>		Total All Media<1t			
<b>Trans Code:</b>					
<b>Chem:</b>		Benzene			
<b>Chem (fr):</b>		Benzène			
<b>Quantity:</b>		.004			
<b>Unit:</b>		tonnes			
<b>Basis of Estimate Cd:</b>					
<b>Basis of Estimate Desc:</b>					
<b>Category Type ID:</b>		13			
<b>Category Type Desc:</b>		All Media			
<b>Category Type Desc (fr):</b>		Rejets à tous les médias			
<b>Grouping:</b>		Total All Media<1t			
<b>Trans Code:</b>					
<b>Chem:</b>		Toluene			
<b>Chem (fr):</b>		Toluène			
<b>Quantity:</b>		.105			
<b>Unit:</b>		tonnes			
<b>Basis of Estimate Cd:</b>		M3			
<b>Basis of Estimate Desc:</b>		M3- Source Testing - In use from 2003 and onward			
<b>Category Type ID:</b>		13			
<b>Category Type Desc:</b>		All Media			
<b>Category Type Desc (fr):</b>		Rejets à tous les médias			
<b>Grouping:</b>		Total All Media<1t			
<b>Trans Code:</b>					
<b>Chem:</b>		Styrene			
<b>Chem (fr):</b>		Styrène			
<b>Quantity:</b>		.003			
<b>Unit:</b>		tonnes			
<b>Basis of Estimate Cd:</b>					
<b>Basis of Estimate Desc:</b>					
<b>Category Type ID:</b>		13			
<b>Category Type Desc:</b>		All Media			
<b>Category Type Desc (fr):</b>		Rejets à tous les médias			
<b>Grouping:</b>		Total All Media<1t			
<b>Trans Code:</b>					
<b>Chem:</b>		Ethylbenzene			
<b>Chem (fr):</b>		Éthylbenzène			
<b>Quantity:</b>		.005			
<b>Unit:</b>		tonnes			
<b>Basis of Estimate Cd:</b>					
<b>Basis of Estimate Desc:</b>					
<b>Category Type ID:</b>		1			
<b>Category Type Desc:</b>		Stack / Point			
<b>Category Type Desc (fr):</b>		Rejets de cheminée ou ponctuels			
<b>Grouping:</b>		Total Air			
<b>Trans Code:</b>		ASta			
<b>Chem:</b>		Phosphorus (total)			
<b>Chem (fr):</b>		Phosphore (total)			
<b>Quantity:</b>		.018			
<b>Unit:</b>		tonnes			
<b>Basis of Estimate Cd:</b>		M3			
<b>Basis of Estimate Desc:</b>		M3- Source Testing - In use from 2003 and onward			
<b>Category Type ID:</b>		13			
<b>Category Type Desc:</b>		All Media			
<b>Category Type Desc (fr):</b>		Rejets à tous les médias			
<b>Grouping:</b>		Total All Media<1t			
<b>Trans Code:</b>					
<b>Chem:</b>		Zinc (and its compounds)			
<b>Chem (fr):</b>		Zinc (et ses composés)			

<i>Map Key</i>	<i>Number of Records</i>	<i>Direction/ Distance (m)</i>	<i>Elev/Diff (m)</i>	<i>Site</i>	<i>DB</i>
<b>Quantity:</b>		.008			
<b>Unit:</b>		tonnes			
<b>Basis of Estimate Cd:</b>					
<b>Basis of Estimate Desc:</b>					
<b>Category Type ID:</b>		13			
<b>Category Type Desc:</b>		All Media			
<b>Category Type Desc (fr):</b>		Rejets à tous les médias			
<b>Grouping:</b>		Total All Media<1t			
<b>Trans Code:</b>					
<b>Chem:</b>		Copper (and its compounds)			
<b>Chem (fr):</b>		Cuivre (et ses composés)			
<b>Quantity:</b>		.004			
<b>Unit:</b>		tonnes			
<b>Basis of Estimate Cd:</b>					
<b>Basis of Estimate Desc:</b>					
<b>Category Type ID:</b>		13			
<b>Category Type Desc:</b>		All Media			
<b>Category Type Desc (fr):</b>		Rejets à tous les médias			
<b>Grouping:</b>		Total All Media<1t			
<b>Trans Code:</b>					
<b>Chem:</b>		Vanadium (except when in an alloy) and its compounds			
<b>Chem (fr):</b>		Vanadium (sauf lorsqu'il est dans un alliage) et ses composés			
<b>Quantity:</b>		.001			
<b>Unit:</b>		tonnes			
<b>Basis of Estimate Cd:</b>					
<b>Basis of Estimate Desc:</b>					
<b>Category Type ID:</b>		13			
<b>Category Type Desc:</b>		All Media			
<b>Category Type Desc (fr):</b>		Rejets à tous les médias			
<b>Grouping:</b>		Total All Media<1t			
<b>Trans Code:</b>					
<b>Chem:</b>		1,2-Dichloroethane			
<b>Chem (fr):</b>		1,2-Dichloroéthane			
<b>Quantity:</b>		.006			
<b>Unit:</b>		tonnes			
<b>Basis of Estimate Cd:</b>					
<b>Basis of Estimate Desc:</b>					
<b>Category Type ID:</b>		7			
<b>Category Type Desc:</b>		Direct Discharges			
<b>Category Type Desc (fr):</b>		Évacuation directes			
<b>Grouping:</b>		Total Water			
<b>Trans Code:</b>		WatD			
<b>Chem:</b>		Phosphorus (total)			
<b>Chem (fr):</b>		Phosphore (total)			
<b>Quantity:</b>		84.21			
<b>Unit:</b>		tonnes			
<b>Basis of Estimate Cd:</b>		M3			
<b>Basis of Estimate Desc:</b>		M3- Source Testing - In use from 2003 and onward			
<b>Category Type ID:</b>		1			
<b>Category Type Desc:</b>		Stack / Point			
<b>Category Type Desc (fr):</b>		Rejets de cheminée ou ponctuels			
<b>Grouping:</b>		Total Air			
<b>Trans Code:</b>		ASta			
<b>Chem:</b>		Hexachlorobenzene			
<b>Chem (fr):</b>		Hexachlorobenzène			
<b>Quantity:</b>		12			
<b>Unit:</b>		grams			
<b>Basis of Estimate Cd:</b>		M3 AL			
<b>Basis of Estimate Desc:</b>		M3- Source Testing - In use from 2003 and onward; AL			
<b>Category Type ID:</b>		13			

<b>Map Key</b>	<b>Number of Records</b>	<b>Direction/ Distance (m)</b>	<b>Elev/Diff (m)</b>	<b>Site</b>	<b>DB</b>
<b>Category Type Desc:</b>		All Media			
<b>Category Type Desc (fr):</b>		Rejets à tous les médias			
<b>Grouping:</b>		Total All Media<1t			
<b>Trans Code:</b>					
<b>Chem:</b>		Cumene			
<b>Chem (fr):</b>		Cumène			
<b>Quantity:</b>		.006			
<b>Unit:</b>		tonnes			
<b>Basis of Estimate Cd:</b>					
<b>Basis of Estimate Desc:</b>					
<b>Category Type ID:</b>		13			
<b>Category Type Desc:</b>		All Media			
<b>Category Type Desc (fr):</b>		Rejets à tous les médias			
<b>Grouping:</b>		Total All Media<1t			
<b>Trans Code:</b>					
<b>Chem:</b>		Tetrachloroethylene			
<b>Chem (fr):</b>		Tétrachloroéthylène			
<b>Quantity:</b>		.006			
<b>Unit:</b>		tonnes			
<b>Basis of Estimate Cd:</b>					
<b>Basis of Estimate Desc:</b>					
<b>Category Type ID:</b>		13			
<b>Category Type Desc:</b>		All Media			
<b>Category Type Desc (fr):</b>		Rejets à tous les médias			
<b>Grouping:</b>		Total All Media<1t			
<b>Trans Code:</b>					
<b>Chem:</b>		Anthracene			
<b>Chem (fr):</b>		Anthracène			
<b>Quantity:</b>		0			
<b>Unit:</b>		tonnes			
<b>Basis of Estimate Cd:</b>					
<b>Basis of Estimate Desc:</b>					
<b>Category Type ID:</b>		7			
<b>Category Type Desc:</b>		Direct Discharges			
<b>Category Type Desc (fr):</b>		Évacuation directes			
<b>Grouping:</b>		Total Water			
<b>Trans Code:</b>		WatD			
<b>Chem:</b>		Nitrate ion in solution at pH >= 6.0			
<b>Chem (fr):</b>		Nitrate (ion en sol. à un pH de >= 6.0)			
<b>Quantity:</b>		1824.6			
<b>Unit:</b>		tonnes			
<b>Basis of Estimate Cd:</b>		M3			
<b>Basis of Estimate Desc:</b>		M3- Source Testing - In use from 2003 and onward			
<b>Category Type ID:</b>		1			
<b>Category Type Desc:</b>		Stack / Point			
<b>Category Type Desc (fr):</b>		Rejets de cheminée ou ponctuels			
<b>Grouping:</b>		Total Air			
<b>Trans Code:</b>		ASta			
<b>Chem:</b>		Mercury (and its compounds)			
<b>Chem (fr):</b>		Mercuré (et ses composés)			
<b>Quantity:</b>		19.868			
<b>Unit:</b>		kg			
<b>Basis of Estimate Cd:</b>		M3			
<b>Basis of Estimate Desc:</b>		M3- Source Testing - In use from 2003 and onward			
<b>Category Type ID:</b>		13			
<b>Category Type Desc:</b>		All Media			
<b>Category Type Desc (fr):</b>		Rejets à tous les médias			
<b>Grouping:</b>		Total All Media<1t			
<b>Trans Code:</b>					
<b>Chem:</b>		Antimony (and its compounds)			
<b>Chem (fr):</b>		Antimoine (et ses composés)			

<i>Map Key</i>	<i>Number of Records</i>	<i>Direction/ Distance (m)</i>	<i>Elev/Diff (m)</i>	<i>Site</i>	<i>DB</i>
<b>Quantity:</b>		0			
<b>Unit:</b>		tonnes			
<b>Basis of Estimate Cd:</b>					
<b>Basis of Estimate Desc:</b>					
<b>Category Type ID:</b>		13			
<b>Category Type Desc:</b>		All Media			
<b>Category Type Desc (fr):</b>		Rejets à tous les médias			
<b>Grouping:</b>		Total All Media<1t			
<b>Trans Code:</b>					
<b>Chem:</b>		Vinyl chloride			
<b>Chem (fr):</b>		Chlorure de vinyle			
<b>Quantity:</b>		.003			
<b>Unit:</b>		tonnes			
<b>Basis of Estimate Cd:</b>					
<b>Basis of Estimate Desc:</b>					
<b>Category Type ID:</b>		13			
<b>Category Type Desc:</b>		All Media			
<b>Category Type Desc (fr):</b>		Rejets à tous les médias			
<b>Grouping:</b>		Total All Media<1t			
<b>Trans Code:</b>					
<b>Chem:</b>		Bromomethane			
<b>Chem (fr):</b>		Bromométhane			
<b>Quantity:</b>		.007			
<b>Unit:</b>		tonnes			
<b>Basis of Estimate Cd:</b>					
<b>Basis of Estimate Desc:</b>					
<b>Category Type ID:</b>		13			
<b>Category Type Desc:</b>		All Media			
<b>Category Type Desc (fr):</b>		Rejets à tous les médias			
<b>Grouping:</b>		Total All Media<1t			
<b>Trans Code:</b>					
<b>Chem:</b>		Aluminum (fume or dust)			
<b>Chem (fr):</b>		Aluminium (fumée ou poussière)			
<b>Quantity:</b>		.005			
<b>Unit:</b>		tonnes			
<b>Basis of Estimate Cd:</b>					
<b>Basis of Estimate Desc:</b>					
<b>Category Type ID:</b>		13			
<b>Category Type Desc:</b>		All Media			
<b>Category Type Desc (fr):</b>		Rejets à tous les médias			
<b>Grouping:</b>		Total All Media<1t			
<b>Trans Code:</b>					
<b>Chem:</b>		Selenium (and its compounds)			
<b>Chem (fr):</b>		Sélénium (et ses composés)			
<b>Quantity:</b>		.003			
<b>Unit:</b>		tonnes			
<b>Basis of Estimate Cd:</b>					
<b>Basis of Estimate Desc:</b>					
<b>Category Type ID:</b>		13			
<b>Category Type Desc:</b>		All Media			
<b>Category Type Desc (fr):</b>		Rejets à tous les médias			
<b>Grouping:</b>		Total All Media<1t			
<b>Trans Code:</b>					
<b>Chem:</b>		Arsenic (and its compounds)			
<b>Chem (fr):</b>		Arsenic (et ses composés)			
<b>Quantity:</b>		.652			
<b>Unit:</b>		kg			
<b>Basis of Estimate Cd:</b>					
<b>Basis of Estimate Desc:</b>					
<b>Category Type ID:</b>		13			

<b>Map Key</b>	<b>Number of Records</b>	<b>Direction/ Distance (m)</b>	<b>Elev/Diff (m)</b>	<b>Site</b>	<b>DB</b>
<b>Category Type Desc:</b>		All Media			
<b>Category Type Desc (fr):</b>		Rejets à tous les médias			
<b>Grouping:</b>		Total All Media<1t			
<b>Trans Code:</b>					
<b>Chem:</b>		Carbon tetrachloride			
<b>Chem (fr):</b>		Tétrachlorure de carbone			
<b>Quantity:</b>		.005			
<b>Unit:</b>		tonnes			
<b>Basis of Estimate Cd:</b>					
<b>Basis of Estimate Desc:</b>					
<b>Category Type ID:</b>		13			
<b>Category Type Desc:</b>		All Media			
<b>Category Type Desc (fr):</b>		Rejets à tous les médias			
<b>Grouping:</b>		Total All Media<1t			
<b>Trans Code:</b>					
<b>Chem:</b>		Xylene (all isomers)			
<b>Chem (fr):</b>		Xylène (tous les isomères)			
<b>Quantity:</b>		.006			
<b>Unit:</b>		tonnes			
<b>Basis of Estimate Cd:</b>					
<b>Basis of Estimate Desc:</b>					
<b>Category Type ID:</b>		13			
<b>Category Type Desc:</b>		All Media			
<b>Category Type Desc (fr):</b>		Rejets à tous les médias			
<b>Grouping:</b>		Total All Media<1t			
<b>Trans Code:</b>					
<b>Chem:</b>		Dioxins and furans - total			
<b>Chem (fr):</b>		Dioxines et furanes - totales			
<b>Quantity:</b>		.016605			
<b>Unit:</b>		g_teq_et			
<b>Basis of Estimate Cd:</b>		AL			
<b>Basis of Estimate Desc:</b>		AL			
<b>Category Type ID:</b>		13			
<b>Category Type Desc:</b>		All Media			
<b>Category Type Desc (fr):</b>		Rejets à tous les médias			
<b>Grouping:</b>		Total All Media<1t			
<b>Trans Code:</b>					
<b>Chem:</b>		Chromium (and its compounds)			
<b>Chem (fr):</b>		Chrome (et ses composés)			
<b>Quantity:</b>		.026			
<b>Unit:</b>		tonnes			
<b>Basis of Estimate Cd:</b>					
<b>Basis of Estimate Desc:</b>					
<b>Category Type ID:</b>		13			
<b>Category Type Desc:</b>		All Media			
<b>Category Type Desc (fr):</b>		Rejets à tous les médias			
<b>Grouping:</b>		Total All Media<1t			
<b>Trans Code:</b>					
<b>Chem:</b>		Cadmium (and its compounds)			
<b>Chem (fr):</b>		Cadmium (et ses composés)			
<b>Quantity:</b>		.099			
<b>Unit:</b>		kg			
<b>Basis of Estimate Cd:</b>					
<b>Basis of Estimate Desc:</b>					
<b>Category Type ID:</b>		13			
<b>Category Type Desc:</b>		All Media			
<b>Category Type Desc (fr):</b>		Rejets à tous les médias			
<b>Grouping:</b>		Total All Media<1t			
<b>Trans Code:</b>					
<b>Chem:</b>		Hydrogen fluoride			
<b>Chem (fr):</b>		Fluorure d'hydrogène			

<i>Map Key</i>	<i>Number of Records</i>	<i>Direction/ Distance (m)</i>	<i>Elev/Diff (m)</i>	<i>Site</i>	<i>DB</i>
<b>Quantity:</b>		.307			
<b>Unit:</b>		tonnes			
<b>Basis of Estimate Cd:</b>					
<b>Basis of Estimate Desc:</b>					
<b>Category Type ID:</b>		13			
<b>Category Type Desc:</b>		All Media			
<b>Category Type Desc (fr):</b>		Rejets à tous les médias			
<b>Grouping:</b>		Total All Media<1t			
<b>Trans Code:</b>					
<b>Chem:</b>		Nickel (and its compounds)			
<b>Chem (fr):</b>		Nickel (et ses composés)			
<b>Quantity:</b>		.014			
<b>Unit:</b>		tonnes			
<b>Basis of Estimate Cd:</b>					
<b>Basis of Estimate Desc:</b>					
<b>Category Type ID:</b>		13			
<b>Category Type Desc:</b>		All Media			
<b>Category Type Desc (fr):</b>		Rejets à tous les médias			
<b>Grouping:</b>		Total All Media<1t			
<b>Trans Code:</b>					
<b>Chem:</b>		Manganese (and its compounds)			
<b>Chem (fr):</b>		Manganèse (et ses composés)			
<b>Quantity:</b>		.002			
<b>Unit:</b>		tonnes			
<b>Basis of Estimate Cd:</b>					
<b>Basis of Estimate Desc:</b>					
<b>Category Type ID:</b>		13			
<b>Category Type Desc:</b>		All Media			
<b>Category Type Desc (fr):</b>		Rejets à tous les médias			
<b>Grouping:</b>		Total All Media<1t			
<b>Trans Code:</b>					
<b>Chem:</b>		Naphthalene			
<b>Chem (fr):</b>		Naphtalène			
<b>Quantity:</b>		0			
<b>Unit:</b>		tonnes			
<b>Basis of Estimate Cd:</b>					
<b>Basis of Estimate Desc:</b>					
<b>Category Type ID:</b>		1			
<b>Category Type Desc:</b>		Stack / Point			
<b>Category Type Desc (fr):</b>		Rejets de cheminée ou ponctuels			
<b>Grouping:</b>		Total Air			
<b>Trans Code:</b>		ASta			
<b>Chem:</b>		Nitrogen oxides (expressed as NO2)			
<b>Chem (fr):</b>		Oxydes d'azote (exprimés en NO2)			
<b>Quantity:</b>		37.869			
<b>Unit:</b>		tonnes			
<b>Basis of Estimate Cd:</b>		E2			
<b>Basis of Estimate Desc:</b>		E2- Published Emission Factors - In use from 2003 and onward			
<b>Category Type ID:</b>		13			
<b>Category Type Desc:</b>		All Media			
<b>Category Type Desc (fr):</b>		Rejets à tous les médias			
<b>Grouping:</b>		Total All Media<1t			
<b>Trans Code:</b>					
<b>Chem:</b>		Silver (and its compounds)			
<b>Chem (fr):</b>		Argent (et ses composés)			
<b>Quantity:</b>		.001			
<b>Unit:</b>		tonnes			
<b>Basis of Estimate Cd:</b>					
<b>Basis of Estimate Desc:</b>					
<b>Category Type ID:</b>		13			

Map Key	Number of Records	Direction/ Distance (m)	Elev/Diff (m)	Site	DB
<b>Category Type Desc:</b> <b>Category Type Desc (fr):</b> <b>Grouping:</b> <b>Trans Code:</b> <b>Chem:</b> <b>Chem (fr):</b> <b>Quantity:</b> <b>Unit:</b> <b>Basis of Estimate Cd:</b> <b>Basis of Estimate Desc:</b>		All Media Rejets à tous les médias Total All Media<1t  Cobalt (and its compounds) Cobalt (et ses composés) 0 tonnes			
<b>Category Type ID:</b> <b>Category Type Desc:</b> <b>Category Type Desc (fr):</b> <b>Grouping:</b> <b>Trans Code:</b> <b>Chem:</b> <b>Chem (fr):</b> <b>Quantity:</b> <b>Unit:</b> <b>Basis of Estimate Cd:</b> <b>Basis of Estimate Desc:</b>		13 All Media Rejets à tous les médias Total All Media<1t  Hydrochloric acid Acide chlorhydrique .301 tonnes			
<b>Category Type ID:</b> <b>Category Type Desc:</b> <b>Category Type Desc (fr):</b> <b>Grouping:</b> <b>Trans Code:</b> <b>Chem:</b> <b>Chem (fr):</b> <b>Quantity:</b> <b>Unit:</b> <b>Basis of Estimate Cd:</b> <b>Basis of Estimate Desc:</b>		1 Stack / Point Rejets de cheminée ou ponctuels Total Air ASta Carbon monoxide Monoxyde de carbone 47.336 tonnes E2 E2- Published Emission Factors - In use from 2003 and onward			
<a href="#">21</a>	125 of 220	ENE/0.0	80.1 / -0.78	<b>The Regional Municipality of Peel 1300 Lakeshore Rd E Lot 5 Concession 3 South of Dundas St Original Township of T Mississauga ON L5E 1E9</b>	<b>SPL</b>
<b>Ref No:</b>	1243-8N8S63			<b>Discharger Report:</b>	
<b>Site No:</b>				<b>Material Group:</b>	
<b>Incident Dt:</b>	11/2/2011			<b>Health/Env Conseq:</b>	
<b>Year:</b>				<b>Client Type:</b>	
<b>Incident Cause:</b>	Discharge Or Bypass To A Watercourse			<b>Sector Type:</b>	Water Supply
<b>Incident Event:</b>				<b>Agency Involved:</b>	
<b>Contaminant Code:</b>	99			<b>Nearest Watercourse:</b>	
<b>Contaminant Name:</b>	WATER			<b>Site Address:</b>	1300 Lakeshore Rd E Lot 5 Concession 3 South of Dundas St Original Township of Toronto
<b>Contaminant Limit 1:</b>				<b>Site District Office:</b>	
<b>Contam Limit Freq 1:</b>				<b>Site Postal Code:</b>	
<b>Contaminant UN No 1:</b>				<b>Site Region:</b>	
<b>Environment Impact:</b>	Confirmed			<b>Site Municipality:</b>	Mississauga
<b>Nature of Impact:</b>	Surface Water Pollution			<b>Site Lot:</b>	
<b>Receiving Medium:</b>	Sewage - Municipal/Private and Commercial			<b>Site Conc:</b>	
<b>Receiving Env:</b>				<b>Northing:</b>	4826300
<b>MOE Response:</b>	No Field Response			<b>Easting:</b>	617400
<b>Dt MOE Arvl on Scn:</b>				<b>Site Geo Ref Accu:</b>	
<b>MOE Reported Dt:</b>	11/2/2011			<b>Site Map Datum:</b>	
<b>Dt Document Closed:</b>				<b>SAC Action Class:</b>	Watercourse Spills
<b>Incident Reason:</b>	Equipment Failure - Malfunction of system components			<b>Source Type:</b>	
<b>Site Name:</b>	G.E. Booth - Lakeview Wastewater Treatment Plant				

Map Key	Number of Records	Direction/ Distance (m)	Elev/Diff (m)	Site	DB
<b>Site County/District:</b>					
<b>Site Geo Ref Meth:</b>					
<b>Incident Summary:</b> Potable water pumped to storm drain which leads to L. Ont					
<b>Contaminant Qty:</b> 800000 L					

<a href="#">21</a>	126 of 220	ENE/0.0	80.1 / -0.78	1300 Lakeshore Road East, Mississauga ON	PINC
<b>Incident ID:</b>	2664164			<b>Fuel Category:</b>	Natural Gas
<b>Incident No:</b>	507816			<b>Health Impact:</b>	No
<b>Incident Reported Dt:</b>				<b>Environment Impact:</b>	No
<b>Type:</b>	FS-Pipeline Incident			<b>Property Damage:</b>	Yes
<b>Status Code:</b>	Pipeline Damage Reason Est			<b>Service Interrupt:</b>	Yes
<b>Customer Acct Name:</b>				<b>Enforce Policy:</b>	Yes
<b>Incident Address:</b>				<b>Public Relation:</b>	No
<b>Tank Status:</b>	RC Established			<b>Pipeline System:</b>	
<b>Task No:</b>	3183080			<b>Depth:</b>	
<b>Spills Action Centre:</b>				<b>Pipe Material:</b>	
<b>Fuel Type:</b>	Natural Gas			<b>PSIG:</b>	
<b>Fuel Occurrence Tp:</b>	Pipeline Strike			<b>Attribute Category:</b>	FS-Perform P-line Inc Invest
<b>Date of Occurrence:</b>	9/18/2010 0:00			<b>Regulator Location:</b>	
<b>Occurrence Start Dt:</b>	2011/01/06			<b>Method Details:</b>	E-mail
<b>Operation Type:</b>	Construction Site (including excavation)				
<b>Pipeline Type:</b>					
<b>Regulator Type:</b>					
<b>Summary:</b>	1300 Lakeshore Road East, Mississauga - 2" Pipeline Hit				
<b>Reported By:</b>	Eric Jorgensen - Enbridge				
<b>Affiliation:</b>	Industry Stakeholder (Licensee/Registration/Certificate Holder, Facility Owner, etc.)				
<b>Occurrence Desc:</b>					
<b>Damage Reason:</b>	Excavation practices not sufficient				
<b>Notes:</b>					

<a href="#">21</a>	127 of 220	ENE/0.0	80.1 / -0.78	ONTARIO CLEAN WATER AGENCY 1300 LAKESHORE ROAD NOT AVAILABLE MISSISSAUGA ON L5E1E9	NPRI
<b>NPRI ID:</b>	3803			<b>Org ID:</b>	102660
<b>Other ID:</b>	Y			<b>Submit Date:</b>	6/15/2011
<b>No Other ID:</b>	4			<b>Last Modified:</b>	5/29/2015 3:28:24 PM
<b>Track ID:</b>	92087			<b>Contact ID:</b>	
<b>Report ID:</b>	146144			<b>Cont Type:</b>	
<b>Report Type:</b>	NPRI			<b>Contact Title:</b>	
<b>Rpt Type ID:</b>	1			<b>Cont First Name:</b>	
<b>Report Year:</b>	2010			<b>Cont Last Name:</b>	
<b>Not-Current Rpt?:</b>	No			<b>Contact Position:</b>	
<b>Yr of Last Filed Rpt:</b>	2014			<b>Contact Fax:</b>	
<b>Fac ID:</b>	115543			<b>Contact Ph.:</b>	
<b>Fac Name:</b>	G.E. BOOTH (LAKEVIEW) WASTEWATER TREATMENT FACILITY			<b>Cont Area Code:</b>	
<b>Fac Address1:</b>	1300 LAKESHORE ROAD			<b>Contact Tel.:</b>	
<b>Fac Address2:</b>	NOT AVAILABLE			<b>Contact Ext.:</b>	
<b>Fac Postal Zip:</b>	L5E1E9			<b>Cont Fax Area Cde:</b>	
<b>Facility Lat:</b>	43.5784			<b>Contact Fax:</b>	
<b>Facility Long:</b>	-79.5476			<b>Contact Email:</b>	
<b>DLS (Last Filed Rpt):</b>				<b>Latitude:</b>	43.5784
<b>Facility DLS:</b>				<b>Longitude:</b>	-79.5476
<b>Datum:</b>	1983			<b>UTM Zone:</b>	
<b>Facility Cmnts:</b>	No			<b>UTM Northing:</b>	
<b>URL:</b>				<b>UTM Easting:</b>	
<b>No of Empl.:</b>	46			<b>Waste Streams:</b>	Yes
<b>Parent Co.:</b>	*			<b>No Streams:</b>	1



<i>Map Key</i>	<i>Number of Records</i>	<i>Direction/ Distance (m)</i>	<i>Elev/Diff (m)</i>	<i>Site</i>	<i>DB</i>
<b>No Parent Co.:</b>				<b>Waste Off Sites:</b>	No
<b>Pollut Prev Cmnts:</b>	No			<b>No Off Sites:</b>	
<b>Stacks:</b>	Yes			<b>Shutdown:</b>	No
<b>No of Stacks:</b>				<b>No of Shutdown:</b>	
<b>Canadian SIC Code (2 digit):</b>					
<b>Canadian SIC Code:</b>					
<b>SIC Code Description:</b>					
<b>American SIC Code:</b>					
<b>NAICS Code (2 digit):</b>		22			
<b>NAICS 2 Description:</b>		Utilities			
<b>NAICS Code (4 digit):</b>		2213			
<b>NAICS 4 Description:</b>		Water, sewage and other systems			
<b>NAICS Code (6 digit):</b>		221320			
<b>NAICS 6 Description:</b>		Sewage treatment facilities			
 <b><u>Substance Release Report</u></b>					
<b>Category Type ID:</b>		13			
<b>Category Type Desc:</b>		All Media			
<b>Category Type Desc (fr):</b>		Rejets à tous les médias			
<b>Grouping:</b>		Total All Media<1t			
<b>Trans Code:</b>					
<b>Chem:</b>		PM - Total Particulate Matter			
<b>Chem (fr):</b>		PM - Particules totales			
<b>Quantity:</b>		.1955			
<b>Unit:</b>		tonnes			
<b>Basis of Estimate Cd:</b>					
<b>Basis of Estimate Desc:</b>					
<b>Category Type ID:</b>		13			
<b>Category Type Desc:</b>		All Media			
<b>Category Type Desc (fr):</b>		Rejets à tous les médias			
<b>Grouping:</b>		Total All Media<1t			
<b>Trans Code:</b>					
<b>Chem:</b>		Chromium (and its compounds)			
<b>Chem (fr):</b>		Chrome (et ses composés)			
<b>Quantity:</b>		.0066			
<b>Unit:</b>		tonnes			
<b>Basis of Estimate Cd:</b>					
<b>Basis of Estimate Desc:</b>					
<b>Category Type ID:</b>		13			
<b>Category Type Desc:</b>		All Media			
<b>Category Type Desc (fr):</b>		Rejets à tous les médias			
<b>Grouping:</b>		Total All Media<1t			
<b>Trans Code:</b>					
<b>Chem:</b>		Cadmium (and its compounds)			
<b>Chem (fr):</b>		Cadmium (et ses composés)			
<b>Quantity:</b>		.056			
<b>Unit:</b>		kg			
<b>Basis of Estimate Cd:</b>					
<b>Basis of Estimate Desc:</b>					
<b>Category Type ID:</b>		13			
<b>Category Type Desc:</b>		All Media			
<b>Category Type Desc (fr):</b>		Rejets à tous les médias			
<b>Grouping:</b>		Total All Media<1t			
<b>Trans Code:</b>					
<b>Chem:</b>		Naphthalene			
<b>Chem (fr):</b>		Naphtalène			
<b>Quantity:</b>		.0001			
<b>Unit:</b>		tonnes			
<b>Basis of Estimate Cd:</b>					
<b>Basis of Estimate Desc:</b>					

<b>Map Key</b>	<b>Number of Records</b>	<b>Direction/ Distance (m)</b>	<b>Elev/Diff (m)</b>	<b>Site</b>	<b>DB</b>
<b>Category Type ID:</b>		13			
<b>Category Type Desc:</b>		All Media			
<b>Category Type Desc (fr):</b>		Rejets à tous les médias			
<b>Grouping:</b>		Total All Media<1t			
<b>Trans Code:</b>					
<b>Chem:</b>		1,2-Dichloropropane			
<b>Chem (fr):</b>		1,2-Dichloropropane			
<b>Quantity:</b>		.0003			
<b>Unit:</b>		tonnes			
<b>Basis of Estimate Cd:</b>					
<b>Basis of Estimate Desc:</b>					
<b>Category Type ID:</b>		13			
<b>Category Type Desc:</b>		All Media			
<b>Category Type Desc (fr):</b>		Rejets à tous les médias			
<b>Grouping:</b>		Total All Media<1t			
<b>Trans Code:</b>					
<b>Chem:</b>		Vanadium (except when in an alloy) and its compounds			
<b>Chem (fr):</b>		Vanadium (sauf lorsqu'il est dans un alliage) et ses composés			
<b>Quantity:</b>		.0001			
<b>Unit:</b>		tonnes			
<b>Basis of Estimate Cd:</b>					
<b>Basis of Estimate Desc:</b>					
<b>Category Type ID:</b>		13			
<b>Category Type Desc:</b>		All Media			
<b>Category Type Desc (fr):</b>		Rejets à tous les médias			
<b>Grouping:</b>		Total All Media<1t			
<b>Trans Code:</b>					
<b>Chem:</b>		Carbon tetrachloride			
<b>Chem (fr):</b>		Tétrachlorure de carbone			
<b>Quantity:</b>		.0003			
<b>Unit:</b>		tonnes			
<b>Basis of Estimate Cd:</b>					
<b>Basis of Estimate Desc:</b>					
<b>Category Type ID:</b>		13			
<b>Category Type Desc:</b>		All Media			
<b>Category Type Desc (fr):</b>		Rejets à tous les médias			
<b>Grouping:</b>		Total All Media<1t			
<b>Trans Code:</b>					
<b>Chem:</b>		Toluene			
<b>Chem (fr):</b>		Toluène			
<b>Quantity:</b>		.0352			
<b>Unit:</b>		tonnes			
<b>Basis of Estimate Cd:</b>					
<b>Basis of Estimate Desc:</b>					
<b>Category Type ID:</b>		13			
<b>Category Type Desc:</b>		All Media			
<b>Category Type Desc (fr):</b>		Rejets à tous les médias			
<b>Grouping:</b>		Total All Media<1t			
<b>Trans Code:</b>					
<b>Chem:</b>		1,2-Dichloroethane			
<b>Chem (fr):</b>		1,2-Dichloroéthane			
<b>Quantity:</b>		.0003			
<b>Unit:</b>		tonnes			
<b>Basis of Estimate Cd:</b>					
<b>Basis of Estimate Desc:</b>					
<b>Category Type ID:</b>		13			
<b>Category Type Desc:</b>		All Media			
<b>Category Type Desc (fr):</b>		Rejets à tous les médias			
<b>Grouping:</b>		Total All Media<1t			
<b>Trans Code:</b>					
<b>Chem:</b>		Ethylbenzene			

<b>Map Key</b>	<b>Number of Records</b>	<b>Direction/ Distance (m)</b>	<b>Elev/Diff (m)</b>	<b>Site</b>	<b>DB</b>
<b>Chem (fr):</b> <b>Quantity:</b> <b>Unit:</b> <b>Basis of Estimate Cd:</b> <b>Basis of Estimate Desc:</b>		Éthylbenzène .0003 tonnes			
<b>Category Type ID:</b> <b>Category Type Desc:</b> <b>Category Type Desc (fr):</b> <b>Grouping:</b> <b>Trans Code:</b> <b>Chem:</b> <b>Chem (fr):</b> <b>Quantity:</b> <b>Unit:</b> <b>Basis of Estimate Cd:</b> <b>Basis of Estimate Desc:</b>		7 Direct Discharges Évacuation directes Total Water WatD Phosphorus (total) Phosphore (total) 56.2095 tonnes M3 M3- Source Testing - In use from 2003 and onward			
<b>Category Type ID:</b> <b>Category Type Desc:</b> <b>Category Type Desc (fr):</b> <b>Grouping:</b> <b>Trans Code:</b> <b>Chem:</b> <b>Chem (fr):</b> <b>Quantity:</b> <b>Unit:</b> <b>Basis of Estimate Cd:</b> <b>Basis of Estimate Desc:</b>		1 Stack / Point Rejets de cheminée ou ponctuels Total Air ASta Phosphorus (total) Phosphore (total) .0167 tonnes M3 M3- Source Testing - In use from 2003 and onward			
<b>Category Type ID:</b> <b>Category Type Desc:</b> <b>Category Type Desc (fr):</b> <b>Grouping:</b> <b>Trans Code:</b> <b>Chem:</b> <b>Chem (fr):</b> <b>Quantity:</b> <b>Unit:</b> <b>Basis of Estimate Cd:</b> <b>Basis of Estimate Desc:</b>		1 Stack / Point Rejets de cheminée ou ponctuels Total Air ASta Mercury (and its compounds) Mercure (et ses composés) 10.06 kg M3 M3- Source Testing - In use from 2003 and onward			
<b>Category Type ID:</b> <b>Category Type Desc:</b> <b>Category Type Desc (fr):</b> <b>Grouping:</b> <b>Trans Code:</b> <b>Chem:</b> <b>Chem (fr):</b> <b>Quantity:</b> <b>Unit:</b> <b>Basis of Estimate Cd:</b> <b>Basis of Estimate Desc:</b>		1 Stack / Point Rejets de cheminée ou ponctuels Total Air ASta Sulphur dioxide Dioxyde de soufre 65.5949 tonnes M3 M3- Source Testing - In use from 2003 and onward			
<b>Category Type ID:</b> <b>Category Type Desc:</b> <b>Category Type Desc (fr):</b> <b>Grouping:</b> <b>Trans Code:</b> <b>Chem:</b> <b>Chem (fr):</b> <b>Quantity:</b> <b>Unit:</b> <b>Basis of Estimate Cd:</b> <b>Basis of Estimate Desc:</b>		13 All Media Rejets à tous les médias Total All Media<1t  Selenium (and its compounds) Sélénium (et ses composés) .0029 tonnes			

<i>Map Key</i>	<i>Number of Records</i>	<i>Direction/ Distance (m)</i>	<i>Elev/Diff (m)</i>	<i>Site</i>	<i>DB</i>
<b>Category Type ID:</b>		13			
<b>Category Type Desc:</b>		All Media			
<b>Category Type Desc (fr):</b>		Rejets à tous les médias			
<b>Grouping:</b>		Total All Media<1t			
<b>Trans Code:</b>					
<b>Chem:</b>		Copper (and its compounds)			
<b>Chem (fr):</b>		Cuivre (et ses composés)			
<b>Quantity:</b>		.001			
<b>Unit:</b>		tonnes			
<b>Basis of Estimate Cd:</b>					
<b>Basis of Estimate Desc:</b>					
<b>Category Type ID:</b>		13			
<b>Category Type Desc:</b>		All Media			
<b>Category Type Desc (fr):</b>		Rejets à tous les médias			
<b>Grouping:</b>		Total All Media<1t			
<b>Trans Code:</b>					
<b>Chem:</b>		Nickel (and its compounds)			
<b>Chem (fr):</b>		Nickel (et ses composés)			
<b>Quantity:</b>		.0035			
<b>Unit:</b>		tonnes			
<b>Basis of Estimate Cd:</b>					
<b>Basis of Estimate Desc:</b>					
<b>Category Type ID:</b>		13			
<b>Category Type Desc:</b>		All Media			
<b>Category Type Desc (fr):</b>		Rejets à tous les médias			
<b>Grouping:</b>		Total All Media<1t			
<b>Trans Code:</b>					
<b>Chem:</b>		Cobalt (and its compounds)			
<b>Chem (fr):</b>		Cobalt (et ses composés)			
<b>Quantity:</b>		.0001			
<b>Unit:</b>		tonnes			
<b>Basis of Estimate Cd:</b>					
<b>Basis of Estimate Desc:</b>					
<b>Category Type ID:</b>		13			
<b>Category Type Desc:</b>		All Media			
<b>Category Type Desc (fr):</b>		Rejets à tous les médias			
<b>Grouping:</b>		Total All Media<1t			
<b>Trans Code:</b>					
<b>Chem:</b>		Arsenic (and its compounds)			
<b>Chem (fr):</b>		Arsenic (et ses composés)			
<b>Quantity:</b>		.3061			
<b>Unit:</b>		kg			
<b>Basis of Estimate Cd:</b>					
<b>Basis of Estimate Desc:</b>					
<b>Category Type ID:</b>		13			
<b>Category Type Desc:</b>		All Media			
<b>Category Type Desc (fr):</b>		Rejets à tous les médias			
<b>Grouping:</b>		Total All Media<1t			
<b>Trans Code:</b>					
<b>Chem:</b>		Trichloroethylene			
<b>Chem (fr):</b>		Trichloroéthylène			
<b>Quantity:</b>		.0003			
<b>Unit:</b>		tonnes			
<b>Basis of Estimate Cd:</b>					
<b>Basis of Estimate Desc:</b>					
<b>Category Type ID:</b>		13			
<b>Category Type Desc:</b>		All Media			
<b>Category Type Desc (fr):</b>		Rejets à tous les médias			
<b>Grouping:</b>		Total All Media<1t			
<b>Trans Code:</b>					
<b>Chem:</b>		Bromomethane			

<b>Map Key</b>	<b>Number of Records</b>	<b>Direction/ Distance (m)</b>	<b>Elev/Diff (m)</b>	<b>Site</b>	<b>DB</b>
<b>Chem (fr):</b> <b>Quantity:</b> <b>Unit:</b> <b>Basis of Estimate Cd:</b> <b>Basis of Estimate Desc:</b>		Bromométhane .0008 tonnes			
<b>Category Type ID:</b> <b>Category Type Desc:</b> <b>Category Type Desc (fr):</b> <b>Grouping:</b> <b>Trans Code:</b> <b>Chem:</b> <b>Chem (fr):</b> <b>Quantity:</b> <b>Unit:</b> <b>Basis of Estimate Cd:</b> <b>Basis of Estimate Desc:</b>		13 All Media Rejets à tous les médias Total All Media<1t Aluminium (fume or dust) Aluminium (fumée ou poussière) .0027 tonnes			
<b>Category Type ID:</b> <b>Category Type Desc:</b> <b>Category Type Desc (fr):</b> <b>Grouping:</b> <b>Trans Code:</b> <b>Chem:</b> <b>Chem (fr):</b> <b>Quantity:</b> <b>Unit:</b> <b>Basis of Estimate Cd:</b> <b>Basis of Estimate Desc:</b>		13 All Media Rejets à tous les médias Total All Media<1t Xylene (all isomers) Xylène (tous les isomères) .0007 tonnes			
<b>Category Type ID:</b> <b>Category Type Desc:</b> <b>Category Type Desc (fr):</b> <b>Grouping:</b> <b>Trans Code:</b> <b>Chem:</b> <b>Chem (fr):</b> <b>Quantity:</b> <b>Unit:</b> <b>Basis of Estimate Cd:</b> <b>Basis of Estimate Desc:</b>		13 All Media Rejets à tous les médias Total All Media<1t Anthracene Anthracène 0 tonnes			
<b>Category Type ID:</b> <b>Category Type Desc:</b> <b>Category Type Desc (fr):</b> <b>Grouping:</b> <b>Trans Code:</b> <b>Chem:</b> <b>Chem (fr):</b> <b>Quantity:</b> <b>Unit:</b> <b>Basis of Estimate Cd:</b> <b>Basis of Estimate Desc:</b>		1 Stack / Point Rejets de cheminée ou ponctuels Total Air ASta Carbon monoxide Monoxyde de carbone 52.7912 tonnes E2 E2- Published Emission Factors - In use from 2003 and onward			
<b>Category Type ID:</b> <b>Category Type Desc:</b> <b>Category Type Desc (fr):</b> <b>Grouping:</b> <b>Trans Code:</b> <b>Chem:</b> <b>Chem (fr):</b> <b>Quantity:</b> <b>Unit:</b> <b>Basis of Estimate Cd:</b> <b>Basis of Estimate Desc:</b>		13 All Media Rejets à tous les médias Total All Media<1t Lead (and its compounds) Plomb (et ses composés) .3214 kg			

<i>Map Key</i>	<i>Number of Records</i>	<i>Direction/ Distance (m)</i>	<i>Elev/Diff (m)</i>	<i>Site</i>	<i>DB</i>
<b>Category Type ID:</b>		13			
<b>Category Type Desc:</b>		All Media			
<b>Category Type Desc (fr):</b>		Rejets à tous les médias			
<b>Grouping:</b>		Total All Media<1t			
<b>Trans Code:</b>					
<b>Chem:</b>		Biphenyl			
<b>Chem (fr):</b>		Biphényle			
<b>Quantity:</b>		0			
<b>Unit:</b>		tonnes			
<b>Basis of Estimate Cd:</b>					
<b>Basis of Estimate Desc:</b>					
<b>Category Type ID:</b>		13			
<b>Category Type Desc:</b>		All Media			
<b>Category Type Desc (fr):</b>		Rejets à tous les médias			
<b>Grouping:</b>		Total All Media<1t			
<b>Trans Code:</b>					
<b>Chem:</b>		Vinyl chloride			
<b>Chem (fr):</b>		Chlorure de vinyle			
<b>Quantity:</b>		.0003			
<b>Unit:</b>		tonnes			
<b>Basis of Estimate Cd:</b>					
<b>Basis of Estimate Desc:</b>					
<b>Category Type ID:</b>		13			
<b>Category Type Desc:</b>		All Media			
<b>Category Type Desc (fr):</b>		Rejets à tous les médias			
<b>Grouping:</b>		Total All Media<1t			
<b>Trans Code:</b>					
<b>Chem:</b>		Tetrachloroethylene			
<b>Chem (fr):</b>		Tétrachloroéthylène			
<b>Quantity:</b>		.0005			
<b>Unit:</b>		tonnes			
<b>Basis of Estimate Cd:</b>					
<b>Basis of Estimate Desc:</b>					
<b>Category Type ID:</b>		13			
<b>Category Type Desc:</b>		All Media			
<b>Category Type Desc (fr):</b>		Rejets à tous les médias			
<b>Grouping:</b>		Total All Media<1t			
<b>Trans Code:</b>					
<b>Chem:</b>		Dioxins and furans - total			
<b>Chem (fr):</b>		Dioxines et furanes - totales			
<b>Quantity:</b>		.0055			
<b>Unit:</b>		g_teq_et			
<b>Basis of Estimate Cd:</b>		AL			
<b>Basis of Estimate Desc:</b>		AL			
<b>Category Type ID:</b>		13			
<b>Category Type Desc:</b>		All Media			
<b>Category Type Desc (fr):</b>		Rejets à tous les médias			
<b>Grouping:</b>		Total All Media<1t			
<b>Trans Code:</b>					
<b>Chem:</b>		Manganese (and its compounds)			
<b>Chem (fr):</b>		Manganèse (et ses composés)			
<b>Quantity:</b>		.0032			
<b>Unit:</b>		tonnes			
<b>Basis of Estimate Cd:</b>					
<b>Basis of Estimate Desc:</b>					
<b>Category Type ID:</b>		13			
<b>Category Type Desc:</b>		All Media			
<b>Category Type Desc (fr):</b>		Rejets à tous les médias			
<b>Grouping:</b>		Total All Media<1t			
<b>Trans Code:</b>					
<b>Chem:</b>		Cumene			

<i>Map Key</i>	<i>Number of Records</i>	<i>Direction/ Distance (m)</i>	<i>Elev/Diff (m)</i>	<i>Site</i>	<i>DB</i>
<b>Chem (fr):</b> <b>Quantity:</b> <b>Unit:</b> <b>Basis of Estimate Cd:</b> <b>Basis of Estimate Desc:</b>		Cumène .0007 tonnes			
<b>Category Type ID:</b> <b>Category Type Desc:</b> <b>Category Type Desc (fr):</b> <b>Grouping:</b> <b>Trans Code:</b> <b>Chem:</b> <b>Chem (fr):</b> <b>Quantity:</b> <b>Unit:</b> <b>Basis of Estimate Cd:</b> <b>Basis of Estimate Desc:</b>		13 All Media Rejets à tous les médias Total All Media<1t Benzene Benzène .0016 tonnes			
<b>Category Type ID:</b> <b>Category Type Desc:</b> <b>Category Type Desc (fr):</b> <b>Grouping:</b> <b>Trans Code:</b> <b>Chem:</b> <b>Chem (fr):</b> <b>Quantity:</b> <b>Unit:</b> <b>Basis of Estimate Cd:</b> <b>Basis of Estimate Desc:</b>		7 Direct Discharges Évacuation directes Total Water WatD Ammonia (total) Ammoniac (total) 204.14 tonnes M3 M3- Source Testing - In use from 2003 and onward			
<b>Category Type ID:</b> <b>Category Type Desc:</b> <b>Category Type Desc (fr):</b> <b>Grouping:</b> <b>Trans Code:</b> <b>Chem:</b> <b>Chem (fr):</b> <b>Quantity:</b> <b>Unit:</b> <b>Basis of Estimate Cd:</b> <b>Basis of Estimate Desc:</b>		13 All Media Rejets à tous les médias Total All Media<1t Silver (and its compounds) Argent (et ses composés) .0004 tonnes			
<b>Category Type ID:</b> <b>Category Type Desc:</b> <b>Category Type Desc (fr):</b> <b>Grouping:</b> <b>Trans Code:</b> <b>Chem:</b> <b>Chem (fr):</b> <b>Quantity:</b> <b>Unit:</b> <b>Basis of Estimate Cd:</b> <b>Basis of Estimate Desc:</b>		1 Stack / Point Rejets de cheminée ou ponctuels Total Air ASta Nitrogen oxides (expressed as NO2) Oxydes d'azote (exprimés en NO2) 30.1011 tonnes M3 M3- Source Testing - In use from 2003 and onward			
<b>Category Type ID:</b> <b>Category Type Desc:</b> <b>Category Type Desc (fr):</b> <b>Grouping:</b> <b>Trans Code:</b> <b>Chem:</b> <b>Chem (fr):</b> <b>Quantity:</b> <b>Unit:</b> <b>Basis of Estimate Cd:</b> <b>Basis of Estimate Desc:</b>		13 All Media Rejets à tous les médias Total All Media<1t Zinc (and its compounds) Zinc (et ses composés) .0037 tonnes			

<b>Map Key</b>	<b>Number of Records</b>	<b>Direction/ Distance (m)</b>	<b>Elev/Diff (m)</b>	<b>Site</b>	<b>DB</b>
<b>Category Type ID:</b>		13			
<b>Category Type Desc:</b>		All Media			
<b>Category Type Desc (fr):</b>		Rejets à tous les médias			
<b>Grouping:</b>		Total All Media<1t			
<b>Trans Code:</b>					
<b>Chem:</b>		Hydrochloric acid			
<b>Chem (fr):</b>		Acide chlorhydrique			
<b>Quantity:</b>		.3974			
<b>Unit:</b>		tonnes			
<b>Basis of Estimate Cd:</b>					
<b>Basis of Estimate Desc:</b>					
<b>Category Type ID:</b>		13			
<b>Category Type Desc:</b>		All Media			
<b>Category Type Desc (fr):</b>		Rejets à tous les médias			
<b>Grouping:</b>		Total All Media<1t			
<b>Trans Code:</b>					
<b>Chem:</b>		Hexachlorobenzene			
<b>Chem (fr):</b>		Hexachlorobenzène			
<b>Quantity:</b>		0			
<b>Unit:</b>		grams			
<b>Basis of Estimate Cd:</b>		AL			
<b>Basis of Estimate Desc:</b>		AL			
<b>Category Type ID:</b>		13			
<b>Category Type Desc:</b>		All Media			
<b>Category Type Desc (fr):</b>		Rejets à tous les médias			
<b>Grouping:</b>		Total All Media<1t			
<b>Trans Code:</b>					
<b>Chem:</b>		Antimony (and its compounds)			
<b>Chem (fr):</b>		Antimoine (et ses composés)			
<b>Quantity:</b>		.0002			
<b>Unit:</b>		tonnes			
<b>Basis of Estimate Cd:</b>					
<b>Basis of Estimate Desc:</b>					
<b>Category Type ID:</b>		13			
<b>Category Type Desc:</b>		All Media			
<b>Category Type Desc (fr):</b>		Rejets à tous les médias			
<b>Grouping:</b>		Total All Media<1t			
<b>Trans Code:</b>					
<b>Chem:</b>		Hydrogen fluoride			
<b>Chem (fr):</b>		Fluorure d'hydrogène			
<b>Quantity:</b>		.2037			
<b>Unit:</b>		tonnes			
<b>Basis of Estimate Cd:</b>					
<b>Basis of Estimate Desc:</b>					
<b>Category Type ID:</b>		13			
<b>Category Type Desc:</b>		All Media			
<b>Category Type Desc (fr):</b>		Rejets à tous les médias			
<b>Grouping:</b>		Total All Media<1t			
<b>Trans Code:</b>					
<b>Chem:</b>		Styrene			
<b>Chem (fr):</b>		Styrène			
<b>Quantity:</b>		.0004			
<b>Unit:</b>		tonnes			
<b>Basis of Estimate Cd:</b>					
<b>Basis of Estimate Desc:</b>					
<b>Category Type ID:</b>		7			
<b>Category Type Desc:</b>		Direct Discharges			
<b>Category Type Desc (fr):</b>		Évacuation directes			
<b>Grouping:</b>		Total Water			
<b>Trans Code:</b>		WatD			
<b>Chem:</b>		Nitrate ion in solution at pH >= 6.0			



Map Key	Number of Records	Direction/ Distance (m)	Elev/Diff (m)	Site	DB
<b>Chem (fr):</b>		Nitrate (ion en sol. à un pH de >= 6.0)			
<b>Quantity:</b>		1902.57			
<b>Unit:</b>		tonnes			
<b>Basis of Estimate Cd:</b>		M3			
<b>Basis of Estimate Desc:</b>		M3- Source Testing - In use from 2003 and onward			
<a href="#">21</a>	128 of 220	ENE/0.0	80.1 / -0.78	ONTARIO CLEAN WATER AGENCY 1300 LAKESHORE ROAD EAST MISSISSAUGA ON L5E 1E9	GEN
<b>Generator No:</b>	ON1808616			<b>PO Box No:</b>	
<b>Status:</b>				<b>Country:</b>	
<b>Approval Years:</b>	2009			<b>Choice of Contact:</b>	
<b>Contam. Facility:</b>				<b>Co Admin:</b>	
<b>MHSW Facility:</b>				<b>Phone No Admin:</b>	
<b>SIC Code:</b>	221320				
<b>SIC Description:</b>	Sewage Treatment Facilities				
<b><u>Detail(s)</u></b>					
<b>Waste Class:</b>	121				
<b>Waste Class Desc:</b>	ALKALINE WASTES - HEAVY METALS				
<b>Waste Class:</b>	148				
<b>Waste Class Desc:</b>	INORGANIC LABORATORY CHEMICALS				
<b>Waste Class:</b>	212				
<b>Waste Class Desc:</b>	ALIPHATIC SOLVENTS				
<b>Waste Class:</b>	213				
<b>Waste Class Desc:</b>	PETROLEUM DISTILLATES				
<b>Waste Class:</b>	221				
<b>Waste Class Desc:</b>	LIGHT FUELS				
<b>Waste Class:</b>	241				
<b>Waste Class Desc:</b>	HALOGENATED SOLVENTS				
<b>Waste Class:</b>	243				
<b>Waste Class Desc:</b>	PCBS				
<b>Waste Class:</b>	251				
<b>Waste Class Desc:</b>	OIL SKIMMINGS & SLUDGES				
<b>Waste Class:</b>	252				
<b>Waste Class Desc:</b>	WASTE OILS & LUBRICANTS				
<b>Waste Class:</b>	263				
<b>Waste Class Desc:</b>	ORGANIC LABORATORY CHEMICALS				
<b>Waste Class:</b>	331				
<b>Waste Class Desc:</b>	WASTE COMPRESSED GASES				
<b>Waste Class:</b>	145				
<b>Waste Class Desc:</b>	PAINT/PIGMENT/COATING RESIDUES				
<b>Waste Class:</b>	113				
<b>Waste Class Desc:</b>	ACID WASTE - OTHER METALS				
<b>Waste Class:</b>	112				
<b>Waste Class Desc:</b>	ACID WASTE - HEAVY METALS				

Map Key	Number of Records	Direction/ Distance (m)	Elev/Diff (m)	Site	DB
<a href="#">21</a>	129 of 220	ENE/0.0	80.1 / -0.78	REGIONAL MUNICIPALITY OF PEEL 1300 LAKESHORE ROAD EAST MISSISSAUGA ON L5E 1E9	GEN
<b>Generator No:</b>	ON7415853			<b>PO Box No:</b>	
<b>Status:</b>				<b>Country:</b>	
<b>Approval Years:</b>	2009			<b>Choice of Contact:</b>	
<b>Contam. Facility:</b>				<b>Co Admin:</b>	
<b>MHSW Facility:</b>				<b>Phone No Admin:</b>	
<b>SIC Code:</b>	562112				
<b>SIC Description:</b>					
<b><u>Detail(s)</u></b>					
<b>Waste Class:</b>		145			
<b>Waste Class Desc:</b>		PAINT/PIGMENT/COATING RESIDUES			
<b>Waste Class:</b>		148			
<b>Waste Class Desc:</b>		INORGANIC LABORATORY CHEMICALS			
<b>Waste Class:</b>		212			
<b>Waste Class Desc:</b>		ALIPHATIC SOLVENTS			
<b>Waste Class:</b>		221			
<b>Waste Class Desc:</b>		LIGHT FUELS			
<b>Waste Class:</b>		231			
<b>Waste Class Desc:</b>		LATEX WASTES			
<b>Waste Class:</b>		242			
<b>Waste Class Desc:</b>		HALOGENATED PESTICIDES			
<b>Waste Class:</b>		252			
<b>Waste Class Desc:</b>		WASTE OILS & LUBRICANTS			
<b>Waste Class:</b>		261			
<b>Waste Class Desc:</b>		PHARMACEUTICALS			
<b>Waste Class:</b>		263			
<b>Waste Class Desc:</b>		ORGANIC LABORATORY CHEMICALS			
<b>Waste Class:</b>		312			
<b>Waste Class Desc:</b>		PATHOLOGICAL WASTES			
<b>Waste Class:</b>		331			
<b>Waste Class Desc:</b>		WASTE COMPRESSED GASES			

<a href="#">21</a>	130 of 220	ENE/0.0	80.1 / -0.78	The Regional Municipality of Peel 1300 Lakeshore Rd E Mississauga ON L5E 1E9	ECA
<b>Approval No:</b>	3895-8TUQCF			<b>MOE District:</b>	
<b>Approval Date:</b>	5/10/2012			<b>City:</b>	Mississauga
<b>Status:</b>	Approved			<b>Longitude:</b>	
<b>Record Type:</b>				<b>Latitude:</b>	
<b>Link Source:</b>				<b>Geometry X:</b>	
<b>SWP Area Name:</b>				<b>Geometry Y:</b>	
<b>Approval Type:</b>					
<b>Project Type:</b>	Air/Noise				
<b>Business Name:</b>					
<b>Address:</b>					
<b>Full Address:</b>					
<b>Full PDF Link:</b>					

Map Key	Number of Records	Direction/ Distance (m)	Elev/Diff (m)	Site	DB
<a href="#">21</a>	131 of 220	ENE/0.0	80.1 / -0.78	The Regional Municipality of Peel 1300 Lakeshore Rd E Mississauga ON L5E 1E9	SPL
<b>Ref No:</b>	5220-8U3N6W			<b>Discharger Report:</b>	
<b>Site No:</b>				<b>Material Group:</b>	
<b>Incident Dt:</b>	07-MAY-12			<b>Health/Env Conseq:</b>	
<b>Year:</b>				<b>Client Type:</b>	
<b>Incident Cause:</b>	Pipe Or Hose Leak			<b>Sector Type:</b>	Motor Vehicle
<b>Incident Event:</b>				<b>Agency Involved:</b>	
<b>Contaminant Code:</b>	15			<b>Nearest Watercourse:</b>	
<b>Contaminant Name:</b>	HYDRAULIC OIL			<b>Site Address:</b>	1300 Lakeshore Rd E
<b>Contaminant Limit 1:</b>				<b>Site District Office:</b>	
<b>Contam Limit Freq 1:</b>				<b>Site Postal Code:</b>	
<b>Contaminant UN No 1:</b>				<b>Site Region:</b>	
<b>Environment Impact:</b>	Possible			<b>Site Municipality:</b>	Mississauga
<b>Nature of Impact:</b>	Other Impact(s)			<b>Site Lot:</b>	
<b>Receiving Medium:</b>	Sewage - Municipal/Private and Commercial			<b>Site Conc:</b>	
<b>Receiving Env:</b>				<b>Northing:</b>	4825838
<b>MOE Response:</b>	No Field Response			<b>Easting:</b>	617223
<b>Dt MOE Arvl on Scn:</b>				<b>Site Geo Ref Accu:</b>	
<b>MOE Reported Dt:</b>	07-MAY-12			<b>Site Map Datum:</b>	
<b>Dt Document Closed:</b>	01-JUN-12			<b>SAC Action Class:</b>	Land Spills
<b>Incident Reason:</b>	Spill			<b>Source Type:</b>	
<b>Site Name:</b>	G.E. Booth (Lakeview) Wastewater Treatment Plant				
<b>Site County/District:</b>					
<b>Site Geo Ref Meth:</b>					
<b>Incident Summary:</b>	Supersucker Hydrovac: 100L hydraulic oil to grd, cleaning				
<b>Contaminant Qty:</b>					

<a href="#">21</a>	132 of 220	ENE/0.0	80.1 / -0.78	ONTARIO CLEAN WATER AGENCY 1300 LAKESHORE ROAD NOT AVAILABLE MISSISSAUGA ON L5E1E9	NPRI
<b>NPRI ID:</b>	3803			<b>Org ID:</b>	102660
<b>Other ID:</b>				<b>Submit Date:</b>	10/23/2013
<b>No Other ID:</b>				<b>Last Modified:</b>	5/29/2015 3:28:24 PM
<b>Track ID:</b>	78139			<b>Contact ID:</b>	
<b>Report ID:</b>	25775			<b>Cont Type:</b>	
<b>Report Type:</b>	NPRI			<b>Contact Title:</b>	
<b>Rpt Type ID:</b>	1			<b>Cont First Name:</b>	
<b>Report Year:</b>	2011			<b>Cont Last Name:</b>	
<b>Not-Current Rpt?:</b>	No			<b>Contact Position:</b>	
<b>Yr of Last Filed Rpt:</b>	2014			<b>Contact Fax:</b>	
<b>Fac ID:</b>	115543			<b>Contact Ph.:</b>	
<b>Fac Name:</b>	G.E. BOOTH (LAKEVIEW) WASTEWATER TREATMENT FACILITY			<b>Cont Area Code:</b>	
<b>Fac Address1:</b>	1300 LAKESHORE ROAD			<b>Contact Tel.:</b>	
<b>Fac Address2:</b>	NOT AVAILABLE			<b>Contact Ext.:</b>	
<b>Fac Postal Zip:</b>	L5E1E9			<b>Cont Fax Area Cde:</b>	
<b>Facility Lat:</b>	43.5784			<b>Contact Fax:</b>	
<b>Facility Long:</b>	-79.5476			<b>Contact Email:</b>	
<b>DLS (Last Filed Rpt):</b>				<b>Latitude:</b>	43.5784
<b>Facility DLS:</b>				<b>Longitude:</b>	-79.5476
<b>Datum:</b>	1983			<b>UTM Zone:</b>	
<b>Facility Cmnts:</b>				<b>UTM Northing:</b>	
<b>URL:</b>				<b>UTM Easting:</b>	
<b>No of Empl.:</b>	47			<b>Waste Streams:</b>	
<b>Parent Co.:</b>				<b>No Streams:</b>	
<b>No Parent Co.:</b>				<b>Waste Off Sites:</b>	
<b>Pollut Prev Cmnts:</b>				<b>No Off Sites:</b>	

<b>Map Key</b>	<b>Number of Records</b>	<b>Direction/ Distance (m)</b>	<b>Elev/Diff (m)</b>	<b>Site</b>	<b>DB</b>
<b>Stacks:</b>				<b>Shutdown:</b>	
<b>No of Stacks:</b>				<b>No of Shutdown:</b>	
<b>Canadian SIC Code (2 digit):</b>					
<b>Canadian SIC Code:</b>					
<b>SIC Code Description:</b>					
<b>American SIC Code:</b>					
<b>NAICS Code (2 digit):</b>				22	
<b>NAICS 2 Description:</b>				Utilities	
<b>NAICS Code (4 digit):</b>				2213	
<b>NAICS 4 Description:</b>				Water, sewage and other systems	
<b>NAICS Code (6 digit):</b>				221320	
<b>NAICS 6 Description:</b>				Sewage treatment facilities	
<b><u>Substance Release Report</u></b>					
<b>Category Type ID:</b>				13	
<b>Category Type Desc:</b>				All Media	
<b>Category Type Desc (fr):</b>				Rejets à tous les médias	
<b>Grouping:</b>				Total All Media<1t	
<b>Trans Code:</b>					
<b>Chem:</b>				Zinc (and its compounds)	
<b>Chem (fr):</b>				Zinc (et ses composés)	
<b>Quantity:</b>				.004	
<b>Unit:</b>				tonnes	
<b>Basis of Estimate Cd:</b>					
<b>Basis of Estimate Desc:</b>					
<b>Category Type ID:</b>				13	
<b>Category Type Desc:</b>				All Media	
<b>Category Type Desc (fr):</b>				Rejets à tous les médias	
<b>Grouping:</b>				Total All Media<1t	
<b>Trans Code:</b>					
<b>Chem:</b>				Silver (and its compounds)	
<b>Chem (fr):</b>				Argent (et ses composés)	
<b>Quantity:</b>				.0005	
<b>Unit:</b>				tonnes	
<b>Basis of Estimate Cd:</b>					
<b>Basis of Estimate Desc:</b>					
<b>Category Type ID:</b>				13	
<b>Category Type Desc:</b>				All Media	
<b>Category Type Desc (fr):</b>				Rejets à tous les médias	
<b>Grouping:</b>				Total All Media<1t	
<b>Trans Code:</b>					
<b>Chem:</b>				Manganese (and its compounds)	
<b>Chem (fr):</b>				Manganèse (et ses composés)	
<b>Quantity:</b>				.0015	
<b>Unit:</b>				tonnes	
<b>Basis of Estimate Cd:</b>					
<b>Basis of Estimate Desc:</b>					
<b>Category Type ID:</b>				13	
<b>Category Type Desc:</b>				All Media	
<b>Category Type Desc (fr):</b>				Rejets à tous les médias	
<b>Grouping:</b>				Total All Media<1t	
<b>Trans Code:</b>					
<b>Chem:</b>				Copper (and its compounds)	
<b>Chem (fr):</b>				Cuivre (et ses composés)	
<b>Quantity:</b>				.0089	
<b>Unit:</b>				tonnes	
<b>Basis of Estimate Cd:</b>					
<b>Basis of Estimate Desc:</b>					
<b>Category Type ID:</b>				13	
<b>Category Type Desc:</b>				All Media	

<i>Map Key</i>	<i>Number of Records</i>	<i>Direction/ Distance (m)</i>	<i>Elev/Diff (m)</i>	<i>Site</i>	<i>DB</i>
<b>Category Type Desc (fr):</b>		Rejets à tous les médias			
<b>Grouping:</b>		Total All Media<1t			
<b>Trans Code:</b>					
<b>Chem:</b>		Perylene - PAH			
<b>Chem (fr):</b>		Pérylène - HAP			
<b>Quantity:</b>		.0483			
<b>Unit:</b>		kg			
<b>Basis of Estimate Cd:</b>					
<b>Basis of Estimate Desc:</b>					
<b>Category Type ID:</b>		13			
<b>Category Type Desc:</b>		All Media			
<b>Category Type Desc (fr):</b>		Rejets à tous les médias			
<b>Grouping:</b>		Total All Media<1t			
<b>Trans Code:</b>					
<b>Chem:</b>		Tetrachloroethylene			
<b>Chem (fr):</b>		Tétrachloroéthylène			
<b>Quantity:</b>		.0005			
<b>Unit:</b>		tonnes			
<b>Basis of Estimate Cd:</b>					
<b>Basis of Estimate Desc:</b>					
<b>Category Type ID:</b>		13			
<b>Category Type Desc:</b>		All Media			
<b>Category Type Desc (fr):</b>		Rejets à tous les médias			
<b>Grouping:</b>		Total All Media<1t			
<b>Trans Code:</b>					
<b>Chem:</b>		Styrene			
<b>Chem (fr):</b>		Styrène			
<b>Quantity:</b>		.0007			
<b>Unit:</b>		tonnes			
<b>Basis of Estimate Cd:</b>					
<b>Basis of Estimate Desc:</b>					
<b>Category Type ID:</b>		13			
<b>Category Type Desc:</b>		All Media			
<b>Category Type Desc (fr):</b>		Rejets à tous les médias			
<b>Grouping:</b>		Total All Media<1t			
<b>Trans Code:</b>					
<b>Chem:</b>		Antimony (and its compounds)			
<b>Chem (fr):</b>		Antimoine (et ses composés)			
<b>Quantity:</b>		.0002			
<b>Unit:</b>		tonnes			
<b>Basis of Estimate Cd:</b>					
<b>Basis of Estimate Desc:</b>					
<b>Category Type ID:</b>		13			
<b>Category Type Desc:</b>		All Media			
<b>Category Type Desc (fr):</b>		Rejets à tous les médias			
<b>Grouping:</b>		Total All Media<1t			
<b>Trans Code:</b>					
<b>Chem:</b>		Trichloroethylene			
<b>Chem (fr):</b>		Trichloroéthylène			
<b>Quantity:</b>		.0001			
<b>Unit:</b>		tonnes			
<b>Basis of Estimate Cd:</b>					
<b>Basis of Estimate Desc:</b>					
<b>Category Type ID:</b>		13			
<b>Category Type Desc:</b>		All Media			
<b>Category Type Desc (fr):</b>		Rejets à tous les médias			
<b>Grouping:</b>		Total All Media<1t			
<b>Trans Code:</b>					
<b>Chem:</b>		Methyl ethyl ketone			
<b>Chem (fr):</b>		Méthyléthylcétone			
<b>Quantity:</b>		.0006			

<i>Map Key</i>	<i>Number of Records</i>	<i>Direction/ Distance (m)</i>	<i>Elev/Diff (m)</i>	<i>Site</i>	<i>DB</i>
<i>Unit:</i>		tonnes			
<i>Basis of Estimate Cd:</i>					
<i>Basis of Estimate Desc:</i>					
<i>Category Type ID:</i>		13			
<i>Category Type Desc:</i>		All Media			
<i>Category Type Desc (fr):</i>		Rejets à tous les médias			
<i>Grouping:</i>		Total All Media<1t			
<i>Trans Code:</i>					
<i>Chem:</i>		Carbon tetrachloride			
<i>Chem (fr):</i>		Tétrachlorure de carbone			
<i>Quantity:</i>		.0063			
<i>Unit:</i>		tonnes			
<i>Basis of Estimate Cd:</i>					
<i>Basis of Estimate Desc:</i>					
<i>Category Type ID:</i>		13			
<i>Category Type Desc:</i>		All Media			
<i>Category Type Desc (fr):</i>		Rejets à tous les médias			
<i>Grouping:</i>		Total All Media<1t			
<i>Trans Code:</i>					
<i>Chem:</i>		Acenaphthylene - PAH			
<i>Chem (fr):</i>		Acénaphthylène - HAP			
<i>Quantity:</i>		.0121			
<i>Unit:</i>		kg			
<i>Basis of Estimate Cd:</i>					
<i>Basis of Estimate Desc:</i>					
<i>Category Type ID:</i>		7			
<i>Category Type Desc:</i>		Direct Discharges			
<i>Category Type Desc (fr):</i>		Évacuation directes			
<i>Grouping:</i>		Total Water			
<i>Trans Code:</i>		WatD			
<i>Chem:</i>		Phosphorus (total)			
<i>Chem (fr):</i>		Phosphore (total)			
<i>Quantity:</i>		50.0357			
<i>Unit:</i>		tonnes			
<i>Basis of Estimate Cd:</i>		M3			
<i>Basis of Estimate Desc:</i>		M3- Source Testing - In use from 2003 and onward			
<i>Category Type ID:</i>		13			
<i>Category Type Desc:</i>		All Media			
<i>Category Type Desc (fr):</i>		Rejets à tous les médias			
<i>Grouping:</i>		Total All Media<1t			
<i>Trans Code:</i>					
<i>Chem:</i>		Bromomethane			
<i>Chem (fr):</i>		Bromométhane			
<i>Quantity:</i>		.0021			
<i>Unit:</i>		tonnes			
<i>Basis of Estimate Cd:</i>					
<i>Basis of Estimate Desc:</i>					
<i>Category Type ID:</i>		13			
<i>Category Type Desc:</i>		All Media			
<i>Category Type Desc (fr):</i>		Rejets à tous les médias			
<i>Grouping:</i>		Total All Media<1t			
<i>Trans Code:</i>					
<i>Chem:</i>		Aluminum (fume or dust)			
<i>Chem (fr):</i>		Aluminium (fumée ou poussière)			
<i>Quantity:</i>		.0131			
<i>Unit:</i>		tonnes			
<i>Basis of Estimate Cd:</i>					
<i>Basis of Estimate Desc:</i>					
<i>Category Type ID:</i>		1			
<i>Category Type Desc:</i>		Stack / Point			

<i>Map Key</i>	<i>Number of Records</i>	<i>Direction/ Distance (m)</i>	<i>Elev/Diff (m)</i>	<i>Site</i>	<i>DB</i>
<b>Category Type Desc (fr):</b>		Rejets de cheminée ou ponctuels			
<b>Grouping:</b>		Total Air			
<b>Trans Code:</b>		ASta			
<b>Chem:</b>		Mercury (and its compounds)			
<b>Chem (fr):</b>		Mercuré (et ses composés)			
<b>Quantity:</b>		4.9827			
<b>Unit:</b>		kg			
<b>Basis of Estimate Cd:</b>		M3			
<b>Basis of Estimate Desc:</b>		M3- Source Testing - In use from 2003 and onward			
<b>Category Type ID:</b>		13			
<b>Category Type Desc:</b>		All Media			
<b>Category Type Desc (fr):</b>		Rejets à tous les médias			
<b>Grouping:</b>		Total All Media<1t			
<b>Trans Code:</b>					
<b>Chem:</b>		Dioxins and furans - total			
<b>Chem (fr):</b>		Dioxines et furanes - totales			
<b>Quantity:</b>		.0072			
<b>Unit:</b>		g_teq_et			
<b>Basis of Estimate Cd:</b>		AL			
<b>Basis of Estimate Desc:</b>		AL			
<b>Category Type ID:</b>		13			
<b>Category Type Desc:</b>		All Media			
<b>Category Type Desc (fr):</b>		Rejets à tous les médias			
<b>Grouping:</b>		Total All Media<1t			
<b>Trans Code:</b>					
<b>Chem:</b>		Cadmium (and its compounds)			
<b>Chem (fr):</b>		Cadmium (et ses composés)			
<b>Quantity:</b>		.0629			
<b>Unit:</b>		kg			
<b>Basis of Estimate Cd:</b>					
<b>Basis of Estimate Desc:</b>					
<b>Category Type ID:</b>		13			
<b>Category Type Desc:</b>		All Media			
<b>Category Type Desc (fr):</b>		Rejets à tous les médias			
<b>Grouping:</b>		Total All Media<1t			
<b>Trans Code:</b>					
<b>Chem:</b>		1,2-Dichloropropane			
<b>Chem (fr):</b>		1,2-Dichloropropane			
<b>Quantity:</b>		.0001			
<b>Unit:</b>		tonnes			
<b>Basis of Estimate Cd:</b>					
<b>Basis of Estimate Desc:</b>					
<b>Category Type ID:</b>		13			
<b>Category Type Desc:</b>		All Media			
<b>Category Type Desc (fr):</b>		Rejets à tous les médias			
<b>Grouping:</b>		Total All Media<1t			
<b>Trans Code:</b>					
<b>Chem:</b>		Hydrogen fluoride			
<b>Chem (fr):</b>		Fluorure d'hydrogène			
<b>Quantity:</b>		.0374			
<b>Unit:</b>		tonnes			
<b>Basis of Estimate Cd:</b>					
<b>Basis of Estimate Desc:</b>					
<b>Category Type ID:</b>		13			
<b>Category Type Desc:</b>		All Media			
<b>Category Type Desc (fr):</b>		Rejets à tous les médias			
<b>Grouping:</b>		Total All Media<1t			
<b>Trans Code:</b>					
<b>Chem:</b>		7,12-Dimethylbenz(a)anthracene - PAH			
<b>Chem (fr):</b>		7,12-Diméthylbenz(a)anthracène - HAP			
<b>Quantity:</b>		.0483			

<b>Map Key</b>	<b>Number of Records</b>	<b>Direction/ Distance (m)</b>	<b>Elev/Diff (m)</b>	<b>Site</b>	<b>DB</b>
<b>Unit:</b>		kg			
<b>Basis of Estimate Cd:</b>					
<b>Basis of Estimate Desc:</b>					
<b>Category Type ID:</b>		13			
<b>Category Type Desc:</b>		All Media			
<b>Category Type Desc (fr):</b>		Rejets à tous les médias			
<b>Grouping:</b>		Total All Media<1t			
<b>Trans Code:</b>					
<b>Chem:</b>		Benzo(a)pyrene - PAH			
<b>Chem (fr):</b>		Benzo(a)pyrène - HAP			
<b>Quantity:</b>		.0121			
<b>Unit:</b>		kg			
<b>Basis of Estimate Cd:</b>					
<b>Basis of Estimate Desc:</b>					
<b>Category Type ID:</b>		13			
<b>Category Type Desc:</b>		All Media			
<b>Category Type Desc (fr):</b>		Rejets à tous les médias			
<b>Grouping:</b>		Total All Media<1t			
<b>Trans Code:</b>					
<b>Chem:</b>		Benzo(b)fluoranthene - PAH			
<b>Chem (fr):</b>		Benzo(b)fluoranthène - HAP			
<b>Quantity:</b>		.0121			
<b>Unit:</b>		kg			
<b>Basis of Estimate Cd:</b>					
<b>Basis of Estimate Desc:</b>					
<b>Category Type ID:</b>		13			
<b>Category Type Desc:</b>		All Media			
<b>Category Type Desc (fr):</b>		Rejets à tous les médias			
<b>Grouping:</b>		Total All Media<1t			
<b>Trans Code:</b>					
<b>Chem:</b>		Ethylbenzene			
<b>Chem (fr):</b>		Éthylbenzène			
<b>Quantity:</b>		.0003			
<b>Unit:</b>		tonnes			
<b>Basis of Estimate Cd:</b>					
<b>Basis of Estimate Desc:</b>					
<b>Category Type ID:</b>		7			
<b>Category Type Desc:</b>		Direct Discharges			
<b>Category Type Desc (fr):</b>		Évacuation directes			
<b>Grouping:</b>		Total Water			
<b>Trans Code:</b>		WatD			
<b>Chem:</b>		Nitrate ion in solution at pH >= 6.0			
<b>Chem (fr):</b>		Nitrate (ion en sol. à un pH de >= 6.0)			
<b>Quantity:</b>		2098.27			
<b>Unit:</b>		tonnes			
<b>Basis of Estimate Cd:</b>		M3			
<b>Basis of Estimate Desc:</b>		M3- Source Testing - In use from 2003 and onward			
<b>Category Type ID:</b>		13			
<b>Category Type Desc:</b>		All Media			
<b>Category Type Desc (fr):</b>		Rejets à tous les médias			
<b>Grouping:</b>		Total All Media<1t			
<b>Trans Code:</b>					
<b>Chem:</b>		Chloroform			
<b>Chem (fr):</b>		Chloroforme			
<b>Quantity:</b>		.0003			
<b>Unit:</b>		tonnes			
<b>Basis of Estimate Cd:</b>					
<b>Basis of Estimate Desc:</b>					
<b>Category Type ID:</b>		13			
<b>Category Type Desc:</b>		All Media			



<b>Map Key</b>	<b>Number of Records</b>	<b>Direction/ Distance (m)</b>	<b>Elev/Diff (m)</b>	<b>Site</b>	<b>DB</b>
<b>Category Type Desc (fr):</b>		Rejets à tous les médias			
<b>Grouping:</b>		Total All Media<1t			
<b>Trans Code:</b>					
<b>Chem:</b>		Benzo(k)fluoranthene - PAH			
<b>Chem (fr):</b>		Benzo(k)fluoranthène - HAP			
<b>Quantity:</b>		.0121			
<b>Unit:</b>		kg			
<b>Basis of Estimate Cd:</b>					
<b>Basis of Estimate Desc:</b>					
<b>Category Type ID:</b>		13			
<b>Category Type Desc:</b>		All Media			
<b>Category Type Desc (fr):</b>		Rejets à tous les médias			
<b>Grouping:</b>		Total All Media<1t			
<b>Trans Code:</b>					
<b>Chem:</b>		Indeno(1,2,3-c,d)pyrene - PAH			
<b>Chem (fr):</b>		Indeno(1,2,3-c,d)pyrène - HAP			
<b>Quantity:</b>		.0121			
<b>Unit:</b>		kg			
<b>Basis of Estimate Cd:</b>					
<b>Basis of Estimate Desc:</b>					
<b>Category Type ID:</b>		13			
<b>Category Type Desc:</b>		All Media			
<b>Category Type Desc (fr):</b>		Rejets à tous les médias			
<b>Grouping:</b>		Total All Media<1t			
<b>Trans Code:</b>					
<b>Chem:</b>		Pyrene - PAH			
<b>Chem (fr):</b>		Pyrène - HAP			
<b>Quantity:</b>		.0121			
<b>Unit:</b>		kg			
<b>Basis of Estimate Cd:</b>					
<b>Basis of Estimate Desc:</b>					
<b>Category Type ID:</b>		7			
<b>Category Type Desc:</b>		Direct Discharges			
<b>Category Type Desc (fr):</b>		Évacuation directes			
<b>Grouping:</b>		Total Water			
<b>Trans Code:</b>		WatD			
<b>Chem:</b>		Ammonia (total)			
<b>Chem (fr):</b>		Ammoniac (total)			
<b>Quantity:</b>		177.55			
<b>Unit:</b>		tonnes			
<b>Basis of Estimate Cd:</b>		M3			
<b>Basis of Estimate Desc:</b>		M3- Source Testing - In use from 2003 and onward			
<b>Category Type ID:</b>		1			
<b>Category Type Desc:</b>		Stack / Point			
<b>Category Type Desc (fr):</b>		Rejets de cheminée ou ponctuels			
<b>Grouping:</b>		Total Air			
<b>Trans Code:</b>		ASta			
<b>Chem:</b>		Lead (and its compounds)			
<b>Chem (fr):</b>		Plomb (et ses composés)			
<b>Quantity:</b>		1.3087			
<b>Unit:</b>		kg			
<b>Basis of Estimate Cd:</b>		M3			
<b>Basis of Estimate Desc:</b>		M3- Source Testing - In use from 2003 and onward			
<b>Category Type ID:</b>		1			
<b>Category Type Desc:</b>		Stack / Point			
<b>Category Type Desc (fr):</b>		Rejets de cheminée ou ponctuels			
<b>Grouping:</b>		Total Air			
<b>Trans Code:</b>		ASta			
<b>Chem:</b>		Hexachlorobenzene			
<b>Chem (fr):</b>		Hexachlorobenzène			
<b>Quantity:</b>		1.2			

<i>Map Key</i>	<i>Number of Records</i>	<i>Direction/ Distance (m)</i>	<i>Elev/Diff (m)</i>	<i>Site</i>	<i>DB</i>
<b>Unit:</b>				grams	
<b>Basis of Estimate Cd:</b>				M3 AL	
<b>Basis of Estimate Desc:</b>				M3- Source Testing - In use from 2003 and onward; AL	
<b>Category Type ID:</b>				13	
<b>Category Type Desc:</b>				All Media	
<b>Category Type Desc (fr):</b>				Rejets à tous les médias	
<b>Grouping:</b>				Total All Media<1t	
<b>Trans Code:</b>					
<b>Chem:</b>				Cobalt (and its compounds)	
<b>Chem (fr):</b>				Cobalt (et ses composés)	
<b>Quantity:</b>				.0004	
<b>Unit:</b>				tonnes	
<b>Basis of Estimate Cd:</b>					
<b>Basis of Estimate Desc:</b>					
<b>Category Type ID:</b>				13	
<b>Category Type Desc:</b>				All Media	
<b>Category Type Desc (fr):</b>				Rejets à tous les médias	
<b>Grouping:</b>				Total All Media<1t	
<b>Trans Code:</b>					
<b>Chem:</b>				Fluorene - PAH	
<b>Chem (fr):</b>				Fluorène - HAP	
<b>Quantity:</b>				.0121	
<b>Unit:</b>				kg	
<b>Basis of Estimate Cd:</b>					
<b>Basis of Estimate Desc:</b>					
<b>Category Type ID:</b>				13	
<b>Category Type Desc:</b>				All Media	
<b>Category Type Desc (fr):</b>				Rejets à tous les médias	
<b>Grouping:</b>				Total All Media<1t	
<b>Trans Code:</b>					
<b>Chem:</b>				Hydrochloric acid	
<b>Chem (fr):</b>				Acide chlorhydrique	
<b>Quantity:</b>				.2089	
<b>Unit:</b>				tonnes	
<b>Basis of Estimate Cd:</b>					
<b>Basis of Estimate Desc:</b>					
<b>Category Type ID:</b>				13	
<b>Category Type Desc:</b>				All Media	
<b>Category Type Desc (fr):</b>				Rejets à tous les médias	
<b>Grouping:</b>				Total All Media<1t	
<b>Trans Code:</b>					
<b>Chem:</b>				Benzene	
<b>Chem (fr):</b>				Benzène	
<b>Quantity:</b>				.0017	
<b>Unit:</b>				tonnes	
<b>Basis of Estimate Cd:</b>					
<b>Basis of Estimate Desc:</b>					
<b>Category Type ID:</b>				13	
<b>Category Type Desc:</b>				All Media	
<b>Category Type Desc (fr):</b>				Rejets à tous les médias	
<b>Grouping:</b>				Total All Media<1t	
<b>Trans Code:</b>					
<b>Chem:</b>				Anthracene	
<b>Chem (fr):</b>				Anthracène	
<b>Quantity:</b>				0	
<b>Unit:</b>				tonnes	
<b>Basis of Estimate Cd:</b>					
<b>Basis of Estimate Desc:</b>					
<b>Category Type ID:</b>				13	
<b>Category Type Desc:</b>				All Media	

<i>Map Key</i>	<i>Number of Records</i>	<i>Direction/ Distance (m)</i>	<i>Elev/Diff (m)</i>	<i>Site</i>	<i>DB</i>
<b>Category Type Desc (fr):</b>		Rejets à tous les médias			
<b>Grouping:</b>		Total All Media<1t			
<b>Trans Code:</b>					
<b>Chem:</b>		Toluene			
<b>Chem (fr):</b>		Toluène			
<b>Quantity:</b>		.0032			
<b>Unit:</b>		tonnes			
<b>Basis of Estimate Cd:</b>					
<b>Basis of Estimate Desc:</b>					
<b>Category Type ID:</b>		13			
<b>Category Type Desc:</b>		All Media			
<b>Category Type Desc (fr):</b>		Rejets à tous les médias			
<b>Grouping:</b>		Total All Media<1t			
<b>Trans Code:</b>					
<b>Chem:</b>		PM - Total Particulate Matter			
<b>Chem (fr):</b>		PM - Particules totales			
<b>Quantity:</b>		.1802			
<b>Unit:</b>		tonnes			
<b>Basis of Estimate Cd:</b>					
<b>Basis of Estimate Desc:</b>					
<b>Category Type ID:</b>		13			
<b>Category Type Desc:</b>		All Media			
<b>Category Type Desc (fr):</b>		Rejets à tous les médias			
<b>Grouping:</b>		Total All Media<1t			
<b>Trans Code:</b>					
<b>Chem:</b>		Chromium (and its compounds)			
<b>Chem (fr):</b>		Chrome (et ses composés)			
<b>Quantity:</b>		.005			
<b>Unit:</b>		tonnes			
<b>Basis of Estimate Cd:</b>					
<b>Basis of Estimate Desc:</b>					
<b>Category Type ID:</b>		13			
<b>Category Type Desc:</b>		All Media			
<b>Category Type Desc (fr):</b>		Rejets à tous les médias			
<b>Grouping:</b>		Total All Media<1t			
<b>Trans Code:</b>					
<b>Chem:</b>		Cumene			
<b>Chem (fr):</b>		Cumène			
<b>Quantity:</b>		.0003			
<b>Unit:</b>		tonnes			
<b>Basis of Estimate Cd:</b>					
<b>Basis of Estimate Desc:</b>					
<b>Category Type ID:</b>		13			
<b>Category Type Desc:</b>		All Media			
<b>Category Type Desc (fr):</b>		Rejets à tous les médias			
<b>Grouping:</b>		Total All Media<1t			
<b>Trans Code:</b>					
<b>Chem:</b>		Naphthalene			
<b>Chem (fr):</b>		Naphtalène			
<b>Quantity:</b>		.0006			
<b>Unit:</b>		tonnes			
<b>Basis of Estimate Cd:</b>					
<b>Basis of Estimate Desc:</b>					
<b>Category Type ID:</b>		13			
<b>Category Type Desc:</b>		All Media			
<b>Category Type Desc (fr):</b>		Rejets à tous les médias			
<b>Grouping:</b>		Total All Media<1t			
<b>Trans Code:</b>					
<b>Chem:</b>		Acenaphthene - PAH			
<b>Chem (fr):</b>		Acénaphène - HAP			
<b>Quantity:</b>		.0121			

<b>Map Key</b>	<b>Number of Records</b>	<b>Direction/ Distance (m)</b>	<b>Elev/Diff (m)</b>	<b>Site</b>	<b>DB</b>
<b>Unit:</b>		kg			
<b>Basis of Estimate Cd:</b>					
<b>Basis of Estimate Desc:</b>					
<b>Category Type ID:</b>		13			
<b>Category Type Desc:</b>		All Media			
<b>Category Type Desc (fr):</b>		Rejets à tous les médias			
<b>Grouping:</b>		Total All Media<1t			
<b>Trans Code:</b>					
<b>Chem:</b>		Vanadium (except when in an alloy) and its compounds			
<b>Chem (fr):</b>		Vanadium (sauf lorsqu'il est dans un alliage) et ses composés			
<b>Quantity:</b>		.0002			
<b>Unit:</b>		tonnes			
<b>Basis of Estimate Cd:</b>					
<b>Basis of Estimate Desc:</b>					
<b>Category Type ID:</b>		13			
<b>Category Type Desc:</b>		All Media			
<b>Category Type Desc (fr):</b>		Rejets à tous les médias			
<b>Grouping:</b>		Total All Media<1t			
<b>Trans Code:</b>					
<b>Chem:</b>		Benzo(g,h,i)perylene - PAH			
<b>Chem (fr):</b>		Benzo(g,h,i)pérylène - HAP			
<b>Quantity:</b>		.0121			
<b>Unit:</b>		kg			
<b>Basis of Estimate Cd:</b>					
<b>Basis of Estimate Desc:</b>					
<b>Category Type ID:</b>		13			
<b>Category Type Desc:</b>		All Media			
<b>Category Type Desc (fr):</b>		Rejets à tous les médias			
<b>Grouping:</b>		Total All Media<1t			
<b>Trans Code:</b>					
<b>Chem:</b>		1,2-Dichloroethane			
<b>Chem (fr):</b>		1,2-Dichloroéthane			
<b>Quantity:</b>		.0001			
<b>Unit:</b>		tonnes			
<b>Basis of Estimate Cd:</b>					
<b>Basis of Estimate Desc:</b>					
<b>Category Type ID:</b>		1			
<b>Category Type Desc:</b>		Stack / Point			
<b>Category Type Desc (fr):</b>		Rejets de cheminée ou ponctuels			
<b>Grouping:</b>		Total Air			
<b>Trans Code:</b>		ASta			
<b>Chem:</b>		Phosphorus (total)			
<b>Chem (fr):</b>		Phosphore (total)			
<b>Quantity:</b>		.0116			
<b>Unit:</b>		tonnes			
<b>Basis of Estimate Cd:</b>		M3			
<b>Basis of Estimate Desc:</b>		M3- Source Testing - In use from 2003 and onward			
<b>Category Type ID:</b>		1			
<b>Category Type Desc:</b>		Stack / Point			
<b>Category Type Desc (fr):</b>		Rejets de cheminée ou ponctuels			
<b>Grouping:</b>		Total Air			
<b>Trans Code:</b>		ASta			
<b>Chem:</b>		Arsenic (and its compounds)			
<b>Chem (fr):</b>		Arsenic (et ses composés)			
<b>Quantity:</b>		1.6619			
<b>Unit:</b>		kg			
<b>Basis of Estimate Cd:</b>		M3			
<b>Basis of Estimate Desc:</b>		M3- Source Testing - In use from 2003 and onward			
<b>Category Type ID:</b>		13			
<b>Category Type Desc:</b>		All Media			

<i>Map Key</i>	<i>Number of Records</i>	<i>Direction/ Distance (m)</i>	<i>Elev/Diff (m)</i>	<i>Site</i>	<i>DB</i>
<b>Category Type Desc (fr):</b>		Rejets à tous les médias			
<b>Grouping:</b>		Total All Media<1t			
<b>Trans Code:</b>					
<b>Chem:</b>		Nickel (and its compounds)			
<b>Chem (fr):</b>		Nickel (et ses composés)			
<b>Quantity:</b>		.0106			
<b>Unit:</b>		tonnes			
<b>Basis of Estimate Cd:</b>					
<b>Basis of Estimate Desc:</b>					
<b>Category Type ID:</b>		13			
<b>Category Type Desc:</b>		All Media			
<b>Category Type Desc (fr):</b>		Rejets à tous les médias			
<b>Grouping:</b>		Total All Media<1t			
<b>Trans Code:</b>					
<b>Chem:</b>		Fluoranthene - PAH			
<b>Chem (fr):</b>		Fluoranthène - HAP			
<b>Quantity:</b>		.0121			
<b>Unit:</b>		kg			
<b>Basis of Estimate Cd:</b>					
<b>Basis of Estimate Desc:</b>					
<b>Category Type ID:</b>		1			
<b>Category Type Desc:</b>		Stack / Point			
<b>Category Type Desc (fr):</b>		Rejets de cheminée ou ponctuels			
<b>Grouping:</b>		Total Air			
<b>Trans Code:</b>		ASta			
<b>Chem:</b>		Nitrogen oxides (expressed as NO2)			
<b>Chem (fr):</b>		Oxydes d'azote (exprimés en NO2)			
<b>Quantity:</b>		80.2591			
<b>Unit:</b>		tonnes			
<b>Basis of Estimate Cd:</b>		M3			
<b>Basis of Estimate Desc:</b>		M3- Source Testing - In use from 2003 and onward			
<b>Category Type ID:</b>		13			
<b>Category Type Desc:</b>		All Media			
<b>Category Type Desc (fr):</b>		Rejets à tous les médias			
<b>Grouping:</b>		Total All Media<1t			
<b>Trans Code:</b>					
<b>Chem:</b>		Phenanthrene - PAH			
<b>Chem (fr):</b>		Phénanthrène - HAP			
<b>Quantity:</b>		.0121			
<b>Unit:</b>		kg			
<b>Basis of Estimate Cd:</b>					
<b>Basis of Estimate Desc:</b>					
<b>Category Type ID:</b>		13			
<b>Category Type Desc:</b>		All Media			
<b>Category Type Desc (fr):</b>		Rejets à tous les médias			
<b>Grouping:</b>		Total All Media<1t			
<b>Trans Code:</b>					
<b>Chem:</b>		Vinyl chloride			
<b>Chem (fr):</b>		Chlorure de vinyle			
<b>Quantity:</b>		.0001			
<b>Unit:</b>		tonnes			
<b>Basis of Estimate Cd:</b>					
<b>Basis of Estimate Desc:</b>					
<b>Category Type ID:</b>		13			
<b>Category Type Desc:</b>		All Media			
<b>Category Type Desc (fr):</b>		Rejets à tous les médias			
<b>Grouping:</b>		Total All Media<1t			
<b>Trans Code:</b>					
<b>Chem:</b>		Benzo(a)anthracene - PAH			
<b>Chem (fr):</b>		Benzo(a)anthracène - HAP			
<b>Quantity:</b>		.0121			

<b>Map Key</b>	<b>Number of Records</b>	<b>Direction/ Distance (m)</b>	<b>Elev/Diff (m)</b>	<b>Site</b>	<b>DB</b>
<b>Unit:</b>		kg			
<b>Basis of Estimate Cd:</b>					
<b>Basis of Estimate Desc:</b>					
<b>Category Type ID:</b>		13			
<b>Category Type Desc:</b>		All Media			
<b>Category Type Desc (fr):</b>		Rejets à tous les médias			
<b>Grouping:</b>		Total All Media<1t			
<b>Trans Code:</b>					
<b>Chem:</b>		3-Methylcholanthrene - PAH			
<b>Chem (fr):</b>		3-Méthylcholanthrène - HAP			
<b>Quantity:</b>		.0483			
<b>Unit:</b>		kg			
<b>Basis of Estimate Cd:</b>					
<b>Basis of Estimate Desc:</b>					
<b>Category Type ID:</b>		13			
<b>Category Type Desc:</b>		All Media			
<b>Category Type Desc (fr):</b>		Rejets à tous les médias			
<b>Grouping:</b>		Total All Media<1t			
<b>Trans Code:</b>					
<b>Chem:</b>		Benzo(e)pyrene - PAH			
<b>Chem (fr):</b>		Benzo(e)pyrène - HAP			
<b>Quantity:</b>		.0241			
<b>Unit:</b>		kg			
<b>Basis of Estimate Cd:</b>					
<b>Basis of Estimate Desc:</b>					
<b>Category Type ID:</b>		13			
<b>Category Type Desc:</b>		All Media			
<b>Category Type Desc (fr):</b>		Rejets à tous les médias			
<b>Grouping:</b>		Total All Media<1t			
<b>Trans Code:</b>					
<b>Chem:</b>		Xylene (all isomers)			
<b>Chem (fr):</b>		Xylène (tous les isomères)			
<b>Quantity:</b>		.0005			
<b>Unit:</b>		tonnes			
<b>Basis of Estimate Cd:</b>					
<b>Basis of Estimate Desc:</b>					
<b>Category Type ID:</b>		1			
<b>Category Type Desc:</b>		Stack / Point			
<b>Category Type Desc (fr):</b>		Rejets de cheminée ou ponctuels			
<b>Grouping:</b>		Total Air			
<b>Trans Code:</b>		ASta			
<b>Chem:</b>		Selenium (and its compounds)			
<b>Chem (fr):</b>		Sélénium (et ses composés)			
<b>Quantity:</b>		2.6128			
<b>Unit:</b>		kg			
<b>Basis of Estimate Cd:</b>		M3			
<b>Basis of Estimate Desc:</b>		M3- Source Testing - In use from 2003 and onward			
<b>Category Type ID:</b>		1			
<b>Category Type Desc:</b>		Stack / Point			
<b>Category Type Desc (fr):</b>		Rejets de cheminée ou ponctuels			
<b>Grouping:</b>		Total Air			
<b>Trans Code:</b>		ASta			
<b>Chem:</b>		Sulphur dioxide			
<b>Chem (fr):</b>		Dioxyde de soufre			
<b>Quantity:</b>		41.7852			
<b>Unit:</b>		tonnes			
<b>Basis of Estimate Cd:</b>		M3			
<b>Basis of Estimate Desc:</b>		M3- Source Testing - In use from 2003 and onward			
<b>Category Type ID:</b>		1			
<b>Category Type Desc:</b>		Stack / Point			

Map Key	Number of Records	Direction/ Distance (m)	Elev/Diff (m)	Site	DB
<b>Category Type Desc (fr):</b>		Rejets de cheminée ou ponctuels			
<b>Grouping:</b>		Total Air			
<b>Trans Code:</b>		ASta			
<b>Chem:</b>		Carbon monoxide			
<b>Chem (fr):</b>		Monoxyde de carbone			
<b>Quantity:</b>		51.8184			
<b>Unit:</b>		tonnes			
<b>Basis of Estimate Cd:</b>		E2			
<b>Basis of Estimate Desc:</b>		E2- Published Emission Factors - In use from 2003 and onward			

<a href="#">21</a>	133 of 220	ENE/0.0	80.1 / -0.78	REGIONAL MUNICIPALITY OF PEEL 1300 LAKESHORE ROAD EAST MISSISSAUGA ON L5E 1E9	GEN
<b>Generator No:</b>	ON7415853			<b>PO Box No:</b>	
<b>Status:</b>				<b>Country:</b>	
<b>Approval Years:</b>	2010			<b>Choice of Contact:</b>	
<b>Contam. Facility:</b>				<b>Co Admin:</b>	
<b>MHSW Facility:</b>				<b>Phone No Admin:</b>	
<b>SIC Code:</b>	562112				
<b>SIC Description:</b>					

**Detail(s)**

<b>Waste Class:</b>	148
<b>Waste Class Desc:</b>	INORGANIC LABORATORY CHEMICALS
<b>Waste Class:</b>	312
<b>Waste Class Desc:</b>	PATHOLOGICAL WASTES
<b>Waste Class:</b>	331
<b>Waste Class Desc:</b>	WASTE COMPRESSED GASES
<b>Waste Class:</b>	231
<b>Waste Class Desc:</b>	LATEX WASTES
<b>Waste Class:</b>	263
<b>Waste Class Desc:</b>	ORGANIC LABORATORY CHEMICALS
<b>Waste Class:</b>	252
<b>Waste Class Desc:</b>	WASTE OILS & LUBRICANTS
<b>Waste Class:</b>	242
<b>Waste Class Desc:</b>	HALOGENATED PESTICIDES
<b>Waste Class:</b>	212
<b>Waste Class Desc:</b>	ALIPHATIC SOLVENTS
<b>Waste Class:</b>	221
<b>Waste Class Desc:</b>	LIGHT FUELS
<b>Waste Class:</b>	145
<b>Waste Class Desc:</b>	PAINT/PIGMENT/COATING RESIDUES
<b>Waste Class:</b>	261
<b>Waste Class Desc:</b>	PHARMACEUTICALS

<a href="#">21</a>	134 of 220	ENE/0.0	80.1 / -0.78	ONTARIO CLEAN WATER AGENCY 1300 LAKESHORE ROAD EAST MISSISSAUGA ON L5E 1E9	GEN
<b>Generator No:</b>	ON1808616			<b>PO Box No:</b>	
<b>Status:</b>				<b>Country:</b>	

<b>Map Key</b>	<b>Number of Records</b>	<b>Direction/ Distance (m)</b>	<b>Elev/Diff (m)</b>	<b>Site</b>	<b>DB</b>
<b>Approval Years:</b> <b>Contam. Facility:</b> <b>MHSW Facility:</b> <b>SIC Code:</b> <b>SIC Description:</b>	2010   221320			<b>Choice of Contact:</b> <b>Co Admin:</b> <b>Phone No Admin:</b>	
		Sewage Treatment Facilities			
<b><u>Detail(s)</u></b>					
<b>Waste Class:</b> <b>Waste Class Desc:</b>		232 POLYMERIC RESINS			
<b>Waste Class:</b> <b>Waste Class Desc:</b>		113 ACID WASTE - OTHER METALS			
<b>Waste Class:</b> <b>Waste Class Desc:</b>		213 PETROLEUM DISTILLATES			
<b>Waste Class:</b> <b>Waste Class Desc:</b>		331 WASTE COMPRESSED GASES			
<b>Waste Class:</b> <b>Waste Class Desc:</b>		148 INORGANIC LABORATORY CHEMICALS			
<b>Waste Class:</b> <b>Waste Class Desc:</b>		145 PAINT/PIGMENT/COATING RESIDUES			
<b>Waste Class:</b> <b>Waste Class Desc:</b>		263 ORGANIC LABORATORY CHEMICALS			
<b>Waste Class:</b> <b>Waste Class Desc:</b>		112 ACID WASTE - HEAVY METALS			
<b>Waste Class:</b> <b>Waste Class Desc:</b>		121 ALKALINE WASTES - HEAVY METALS			
<b>Waste Class:</b> <b>Waste Class Desc:</b>		212 ALIPHATIC SOLVENTS			
<b>Waste Class:</b> <b>Waste Class Desc:</b>		241 HALOGENATED SOLVENTS			
<b>Waste Class:</b> <b>Waste Class Desc:</b>		251 OIL SKIMMINGS & SLUDGES			
<b>Waste Class:</b> <b>Waste Class Desc:</b>		252 WASTE OILS & LUBRICANTS			
<b>Waste Class:</b> <b>Waste Class Desc:</b>		221 LIGHT FUELS			
<b>Waste Class:</b> <b>Waste Class Desc:</b>		122 ALKALINE WASTES - OTHER METALS			
<b>Waste Class:</b> <b>Waste Class Desc:</b>		243 PCBS			
<b>21</b>	<b>135 of 220</b>	<b>ENE/0.0</b>	<b>80.1 / -0.78</b>	<b>REGIONAL MUNICIPALITY OF PEEL 1300 LAKESHORE ROAD EAST MISSISSAUGA ON L5E 1E9</b>	<b>GEN</b>
<b>Generator No:</b> <b>Status:</b> <b>Approval Years:</b> <b>Contam. Facility:</b>	ON7415853  2011			<b>PO Box No:</b> <b>Country:</b> <b>Choice of Contact:</b> <b>Co Admin:</b>	



Map Key	Number of Records	Direction/ Distance (m)	Elev/Diff (m)	Site	DB
<b>MHSW Facility:</b> <b>SIC Code:</b> <b>SIC Description:</b>	562112			<b>Phone No Admin:</b>	
<b><u>Detail(s)</u></b>					
<b>Waste Class:</b> <b>Waste Class Desc:</b>	331 WASTE COMPRESSED GASES				
<b>Waste Class:</b> <b>Waste Class Desc:</b>	242 HALOGENATED PESTICIDES				
<b>Waste Class:</b> <b>Waste Class Desc:</b>	252 WASTE OILS & LUBRICANTS				
<b>Waste Class:</b> <b>Waste Class Desc:</b>	312 PATHOLOGICAL WASTES				
<b>Waste Class:</b> <b>Waste Class Desc:</b>	261 PHARMACEUTICALS				
<b>Waste Class:</b> <b>Waste Class Desc:</b>	148 INORGANIC LABORATORY CHEMICALS				
<b>Waste Class:</b> <b>Waste Class Desc:</b>	212 ALIPHATIC SOLVENTS				
<b>Waste Class:</b> <b>Waste Class Desc:</b>	221 LIGHT FUELS				
<b>Waste Class:</b> <b>Waste Class Desc:</b>	231 LATEX WASTES				
<b>Waste Class:</b> <b>Waste Class Desc:</b>	263 ORGANIC LABORATORY CHEMICALS				
<b>Waste Class:</b> <b>Waste Class Desc:</b>	145 PAINT/PIGMENT/COATING RESIDUES				

<a href="#">21</a>	136 of 220	ENE/0.0	80.1 / -0.78	ONTARIO CLEAN WATER AGENCY 1300 LAKESHORE ROAD EAST MISSISSAUGA ON L5E 1E9	GEN
--------------------	------------	---------	--------------	--	-----

<b>Generator No:</b>	ON1808616	<b>PO Box No:</b>
<b>Status:</b>		<b>Country:</b>
<b>Approval Years:</b>	2011	<b>Choice of Contact:</b>
<b>Contam. Facility:</b>		<b>Co Admin:</b>
<b>MHSW Facility:</b>		<b>Phone No Admin:</b>
<b>SIC Code:</b>	221320	
<b>SIC Description:</b>	Sewage Treatment Facilities	

**Detail(s)**

<b>Waste Class:</b> <b>Waste Class Desc:</b>	213 PETROLEUM DISTILLATES
<b>Waste Class:</b> <b>Waste Class Desc:</b>	251 OIL SKIMMINGS & SLUDGES
<b>Waste Class:</b> <b>Waste Class Desc:</b>	145 PAINT/PIGMENT/COATING RESIDUES
<b>Waste Class:</b>	212

<b>Map Key</b>	<b>Number of Records</b>	<b>Direction/ Distance (m)</b>	<b>Elev/Diff (m)</b>	<b>Site</b>	<b>DB</b>
<b>Waste Class Desc:</b>		ALIPHATIC SOLVENTS			
<b>Waste Class:</b>		221			
<b>Waste Class Desc:</b>		LIGHT FUELS			
<b>Waste Class:</b>		331			
<b>Waste Class Desc:</b>		WASTE COMPRESSED GASES			
<b>Waste Class:</b>		122			
<b>Waste Class Desc:</b>		ALKALINE WASTES - OTHER METALS			
<b>Waste Class:</b>		113			
<b>Waste Class Desc:</b>		ACID WASTE - OTHER METALS			
<b>Waste Class:</b>		112			
<b>Waste Class Desc:</b>		ACID WASTE - HEAVY METALS			
<b>Waste Class:</b>		148			
<b>Waste Class Desc:</b>		INORGANIC LABORATORY CHEMICALS			
<b>Waste Class:</b>		121			
<b>Waste Class Desc:</b>		ALKALINE WASTES - HEAVY METALS			
<b>Waste Class:</b>		263			
<b>Waste Class Desc:</b>		ORGANIC LABORATORY CHEMICALS			
<b>Waste Class:</b>		252			
<b>Waste Class Desc:</b>		WASTE OILS & LUBRICANTS			
<b>Waste Class:</b>		241			
<b>Waste Class Desc:</b>		HALOGENATED SOLVENTS			
<b>Waste Class:</b>		232			
<b>Waste Class Desc:</b>		POLYMERIC RESINS			
<b>Waste Class:</b>		243			
<b>Waste Class Desc:</b>		PCBS			

**21**      137 of 220      **ENE/0.0**      80.1 / -0.78      **REGIONAL MUNICIPALITY OF PEEL**  
**1300 LAKESHORE ROAD EAST**  
**MISSISSAUGA ON L5E 1E9**      **GEN**

<b>Generator No:</b>	ON7415853	<b>PO Box No:</b>	
<b>Status:</b>		<b>Country:</b>	
<b>Approval Years:</b>	2012	<b>Choice of Contact:</b>	
<b>Contam. Facility:</b>		<b>Co Admin:</b>	
<b>MHSW Facility:</b>		<b>Phone No Admin:</b>	
<b>SIC Code:</b>	562112		
<b>SIC Description:</b>			

**Detail(s)**

<b>Waste Class:</b>	145
<b>Waste Class Desc:</b>	PAINT/PIGMENT/COATING RESIDUES
<b>Waste Class:</b>	242
<b>Waste Class Desc:</b>	HALOGENATED PESTICIDES
<b>Waste Class:</b>	148
<b>Waste Class Desc:</b>	INORGANIC LABORATORY CHEMICALS
<b>Waste Class:</b>	331
<b>Waste Class Desc:</b>	WASTE COMPRESSED GASES

<b>Map Key</b>	<b>Number of Records</b>	<b>Direction/ Distance (m)</b>	<b>Elev/Diff (m)</b>	<b>Site</b>	<b>DB</b>
<b>Waste Class:</b>		252			
<b>Waste Class Desc:</b>		WASTE OILS & LUBRICANTS			
<b>Waste Class:</b>		312			
<b>Waste Class Desc:</b>		PATHOLOGICAL WASTES			
<b>Waste Class:</b>		212			
<b>Waste Class Desc:</b>		ALIPHATIC SOLVENTS			
<b>Waste Class:</b>		221			
<b>Waste Class Desc:</b>		LIGHT FUELS			
<b>Waste Class:</b>		263			
<b>Waste Class Desc:</b>		ORGANIC LABORATORY CHEMICALS			
<b>Waste Class:</b>		231			
<b>Waste Class Desc:</b>		LATEX WASTES			
<b>Waste Class:</b>		261			
<b>Waste Class Desc:</b>		PHARMACEUTICALS			

<a href="#">21</a>	138 of 220	ENE/0.0	80.1 / -0.78	ONTARIO CLEAN WATER AGENCY 1300 LAKESHORE ROAD EAST MISSISSAUGA ON L5E 1E9	GEN
--------------------	------------	---------	--------------	--	-----

<b>Generator No:</b>	ON1808616	<b>PO Box No:</b>	
<b>Status:</b>		<b>Country:</b>	
<b>Approval Years:</b>	2012	<b>Choice of Contact:</b>	
<b>Contam. Facility:</b>		<b>Co Admin:</b>	
<b>MHSW Facility:</b>		<b>Phone No Admin:</b>	
<b>SIC Code:</b>	221320		
<b>SIC Description:</b>	Sewage Treatment Facilities		

**Detail(s)**

<b>Waste Class:</b>	251
<b>Waste Class Desc:</b>	OIL SKIMMINGS & SLUDGES
<b>Waste Class:</b>	243
<b>Waste Class Desc:</b>	PCBS
<b>Waste Class:</b>	212
<b>Waste Class Desc:</b>	ALIPHATIC SOLVENTS
<b>Waste Class:</b>	263
<b>Waste Class Desc:</b>	ORGANIC LABORATORY CHEMICALS
<b>Waste Class:</b>	331
<b>Waste Class Desc:</b>	WASTE COMPRESSED GASES
<b>Waste Class:</b>	112
<b>Waste Class Desc:</b>	ACID WASTE - HEAVY METALS
<b>Waste Class:</b>	113
<b>Waste Class Desc:</b>	ACID WASTE - OTHER METALS
<b>Waste Class:</b>	122
<b>Waste Class Desc:</b>	ALKALINE WASTES - OTHER METALS
<b>Waste Class:</b>	148
<b>Waste Class Desc:</b>	INORGANIC LABORATORY CHEMICALS
<b>Waste Class:</b>	252
<b>Waste Class Desc:</b>	WASTE OILS & LUBRICANTS

Map Key	Number of Records	Direction/ Distance (m)	Elev/Diff (m)	Site	DB
<b>Waste Class:</b> <b>Waste Class Desc:</b>		232 POLYMERIC RESINS			
<b>Waste Class:</b> <b>Waste Class Desc:</b>		145 PAINT/PIGMENT/COATING RESIDUES			
<b>Waste Class:</b> <b>Waste Class Desc:</b>		241 HALOGENATED SOLVENTS			
<b>Waste Class:</b> <b>Waste Class Desc:</b>		221 LIGHT FUELS			
<b>Waste Class:</b> <b>Waste Class Desc:</b>		213 PETROLEUM DISTILLATES			
<b>Waste Class:</b> <b>Waste Class Desc:</b>		121 ALKALINE WASTES - HEAVY METALS			
<a href="#">21</a>	139 of 220	ENE/0.0	80.1 / -0.78	AIM Environmental Group Inc. 1300 Lakeshore Rd. E. Mississauga ON	GEN
<b>Generator No:</b>	ON3057752			<b>PO Box No:</b>	
<b>Status:</b>				<b>Country:</b>	
<b>Approval Years:</b>	2012			<b>Choice of Contact:</b>	
<b>Contam. Facility:</b>				<b>Co Admin:</b>	
<b>MHSW Facility:</b>				<b>Phone No Admin:</b>	
<b>SIC Code:</b>	562990				
<b>SIC Description:</b>	All Other Waste Management Services				
<a href="#">21</a>	140 of 220	ENE/0.0	80.1 / -0.78	1300 Lakeshore Rd E Lot 5 Concession 3 South of Dundas St Original Township of Toronto Mississauga ON	SPL
<b>Ref No:</b>	1068-9EBRCV			<b>Discharger Report:</b>	
<b>Site No:</b>				<b>Material Group:</b>	
<b>Incident Dt:</b>	2013/12/12			<b>Health/Env Conseq:</b>	
<b>Year:</b>				<b>Client Type:</b>	
<b>Incident Cause:</b>	Unknown / N/A			<b>Sector Type:</b>	Unknown / N/A
<b>Incident Event:</b>				<b>Agency Involved:</b>	
<b>Contaminant Code:</b>	41			<b>Nearest Watercourse:</b>	
<b>Contaminant Name:</b>	SLUDGE (N.O.S.)			<b>Site Address:</b>	1300 Lakeshore Rd E Lot 5 Concession 3 South of Dundas St Original Township of Toronto
<b>Contaminant Limit 1:</b>				<b>Site District Office:</b>	
<b>Contam Limit Freq 1:</b>				<b>Site Postal Code:</b>	
<b>Contaminant UN No 1:</b>				<b>Site Region:</b>	
<b>Environment Impact:</b>	Confirmed			<b>Site Municipality:</b>	Mississauga
<b>Nature of Impact:</b>	Soil Contamination			<b>Site Lot:</b>	
<b>Receiving Medium:</b>				<b>Site Conc:</b>	
<b>Receiving Env:</b>				<b>Northing:</b>	4826300
<b>MOE Response:</b>				<b>Easting:</b>	617400
<b>Dt MOE Arvl on Scn:</b>				<b>Site Geo Ref Accu:</b>	
<b>MOE Reported Dt:</b>	2013/12/12			<b>Site Map Datum:</b>	
<b>Dt Document Closed:</b>				<b>SAC Action Class:</b>	Land Spills
<b>Incident Reason:</b>	Operator/Human Error			<b>Source Type:</b>	
<b>Site Name:</b>	G.E. Booth - Lakeview Wastewater Treatment Plant				
<b>Site County/District:</b>					
<b>Site Geo Ref Meth:</b>					
<b>Incident Summary:</b>	GE Booth: 0.5m <sup>3</sup> sludge/water mixture to grass, frozen				
<b>Contaminant Qty:</b>	0 other - see incident description				

Map Key	Number of Records	Direction/ Distance (m)	Elev/Diff (m)	Site	DB
<a href="#">21</a>	141 of 220	ENE/0.0	80.1 / -0.78	The Regional Municipality of Peel 1300 Lakeshore Rd E Mississauga ON	SPL
<b>Ref No:</b>	6207-99U9GM			<b>Discharger Report:</b>	
<b>Site No:</b>				<b>Material Group:</b>	
<b>Incident Dt:</b>	2013/07/21			<b>Health/Env Conseq:</b>	
<b>Year:</b>				<b>Client Type:</b>	
<b>Incident Cause:</b>	Leak/Break			<b>Sector Type:</b>	Water Supply
<b>Incident Event:</b>				<b>Agency Involved:</b>	
<b>Contaminant Code:</b>	99			<b>Nearest Watercourse:</b>	
<b>Contaminant Name:</b>	WATER			<b>Site Address:</b>	1300 Lakeshore Rd E
<b>Contaminant Limit 1:</b>				<b>Site District Office:</b>	
<b>Contam Limit Freq 1:</b>				<b>Site Postal Code:</b>	
<b>Contaminant UN No 1:</b>				<b>Site Region:</b>	
<b>Environment Impact:</b>	Confirmed			<b>Site Municipality:</b>	Mississauga
<b>Nature of Impact:</b>	Surface Water Pollution			<b>Site Lot:</b>	
<b>Receiving Medium:</b>				<b>Site Conc:</b>	
<b>Receiving Env:</b>				<b>Northing:</b>	4825838
<b>MOE Response:</b>	No Field Response			<b>Easting:</b>	617223
<b>Dt MOE Arvl on Scn:</b>				<b>Site Geo Ref Accu:</b>	
<b>MOE Reported Dt:</b>	2013/07/22			<b>Site Map Datum:</b>	
<b>Dt Document Closed:</b>	2013/08/02			<b>SAC Action Class:</b>	Watercourse Spills
<b>Incident Reason:</b>	Unknown / N/A			<b>Source Type:</b>	
<b>Site Name:</b>	G.E. Booth (Lakeview) Wastewater Treatment Plant				
<b>Site County/District:</b>					
<b>Site Geo Ref Meth:</b>					
<b>Incident Summary:</b>	Potable Water Spill, no impact to creek or lake				
<b>Contaminant Qty:</b>	0 other - see incident description				

<a href="#">21</a>	142 of 220	ENE/0.0	80.1 / -0.78	Ontario Clean Water Agency 1300 Lakeshore Road East Mississauga ON	SPL
<b>Ref No:</b>	3521-9FFUFW			<b>Discharger Report:</b>	
<b>Site No:</b>				<b>Material Group:</b>	
<b>Incident Dt:</b>	2014/01/17			<b>Health/Env Conseq:</b>	
<b>Year:</b>				<b>Client Type:</b>	
<b>Incident Cause:</b>	Leak/Break			<b>Sector Type:</b>	Pipeline/Components
<b>Incident Event:</b>				<b>Agency Involved:</b>	
<b>Contaminant Code:</b>	41			<b>Nearest Watercourse:</b>	
<b>Contaminant Name:</b>	ASH AND WATER			<b>Site Address:</b>	1300 Lakeshore Road East
<b>Contaminant Limit 1:</b>				<b>Site District Office:</b>	
<b>Contam Limit Freq 1:</b>				<b>Site Postal Code:</b>	
<b>Contaminant UN No 1:</b>				<b>Site Region:</b>	
<b>Environment Impact:</b>	Confirmed			<b>Site Municipality:</b>	Mississauga
<b>Nature of Impact:</b>	Other Impact(s); Soil Contamination			<b>Site Lot:</b>	
<b>Receiving Medium:</b>				<b>Site Conc:</b>	
<b>Receiving Env:</b>				<b>Northing:</b>	
<b>MOE Response:</b>				<b>Easting:</b>	
<b>Dt MOE Arvl on Scn:</b>				<b>Site Geo Ref Accu:</b>	
<b>MOE Reported Dt:</b>	2014/01/17			<b>Site Map Datum:</b>	
<b>Dt Document Closed:</b>				<b>SAC Action Class:</b>	Land Spills
<b>Incident Reason:</b>	Unknown / N/A			<b>Source Type:</b>	
<b>Site Name:</b>	Lakeview WPCP - OWCA<UNOFFICIAL>				
<b>Site County/District:</b>					
<b>Site Geo Ref Meth:</b>					
<b>Incident Summary:</b>	OCWA: ashwater pipeline leak				
<b>Contaminant Qty:</b>	0 other - see incident description				

Map Key	Number of Records	Direction/ Distance (m)	Elev/Diff (m)	Site	DB
<a href="#">21</a>	143 of 220	ENE/0.0	80.1 / -0.78	Ontario Clean Water Agency 1300 Lakeshore Rd E Lot 5 Concession 3 South of Dundas St Original Township of Toronto Mississauga ON	SPL
<b>Ref No:</b>	8235-9AWFZZ			<b>Discharger Report:</b>	
<b>Site No:</b>				<b>Material Group:</b>	
<b>Incident Dt:</b>	2013/08/23			<b>Health/Env Conseq:</b>	
<b>Year:</b>				<b>Client Type:</b>	
<b>Incident Cause:</b>	Leak/Break			<b>Sector Type:</b>	Sewage Treatment
<b>Incident Event:</b>				<b>Agency Involved:</b>	
<b>Contaminant Code:</b>	44			<b>Nearest Watercourse:</b>	
<b>Contaminant Name:</b>	SEWAGE,PRIMARY CHLORINATED			<b>Site Address:</b>	1300 Lakeshore Rd E Lot 5 Concession 3 South of Dundas St Original Township of Toronto
<b>Contaminant Limit 1:</b>				<b>Site District Office:</b>	
<b>Contam Limit Freq 1:</b>				<b>Site Postal Code:</b>	
<b>Contaminant UN No 1:</b>				<b>Site Region:</b>	
<b>Environment Impact:</b>	Confirmed			<b>Site Municipality:</b>	Mississauga
<b>Nature of Impact:</b>	Surface Water Pollution			<b>Site Lot:</b>	
<b>Receiving Medium:</b>				<b>Site Conc:</b>	
<b>Receiving Env:</b>				<b>Northing:</b>	4826300
<b>MOE Response:</b>	No Field Response			<b>Easting:</b>	617400
<b>Dt MOE Arvl on Scn:</b>				<b>Site Geo Ref Accu:</b>	
<b>MOE Reported Dt:</b>	2013/08/25			<b>Site Map Datum:</b>	
<b>Dt Document Closed:</b>	2014/01/16			<b>SAC Action Class:</b>	Sewage Bypasses / Overflows
<b>Incident Reason:</b>	Maintenance			<b>Source Type:</b>	
<b>Site Name:</b>	G.E. Booth - Lakeview Wastewater Treatment Plant				
<b>Site County/District:</b>					
<b>Site Geo Ref Meth:</b>					
<b>Incident Summary:</b>	G.E. Booth WWTP: primary effluent leak to final				
<b>Contaminant Qty:</b>	0 other - see incident description				

<a href="#">21</a>	144 of 220	ENE/0.0	80.1 / -0.78	1300 Lakeshore Rd E Mississauga ON	SPL
<b>Ref No:</b>	2602-9ENRBF			<b>Discharger Report:</b>	
<b>Site No:</b>				<b>Material Group:</b>	
<b>Incident Dt:</b>	2013/12/22			<b>Health/Env Conseq:</b>	
<b>Year:</b>				<b>Client Type:</b>	
<b>Incident Cause:</b>	Other			<b>Sector Type:</b>	Sewer (Private or Municipal)
<b>Incident Event:</b>				<b>Agency Involved:</b>	
<b>Contaminant Code:</b>	44			<b>Nearest Watercourse:</b>	
<b>Contaminant Name:</b>	SEWAGE,RAW UNCHLORINATED			<b>Site Address:</b>	1300 Lakeshore Rd E
<b>Contaminant Limit 1:</b>				<b>Site District Office:</b>	
<b>Contam Limit Freq 1:</b>				<b>Site Postal Code:</b>	
<b>Contaminant UN No 1:</b>				<b>Site Region:</b>	
<b>Environment Impact:</b>	Confirmed			<b>Site Municipality:</b>	Mississauga
<b>Nature of Impact:</b>	Surface Water Pollution			<b>Site Lot:</b>	
<b>Receiving Medium:</b>				<b>Site Conc:</b>	
<b>Receiving Env:</b>				<b>Northing:</b>	4825838
<b>MOE Response:</b>	No Field Response			<b>Easting:</b>	617223
<b>Dt MOE Arvl on Scn:</b>				<b>Site Geo Ref Accu:</b>	
<b>MOE Reported Dt:</b>	2013/12/23			<b>Site Map Datum:</b>	
<b>Dt Document Closed:</b>				<b>SAC Action Class:</b>	Sewage Incident Report Flowchart
<b>Incident Reason:</b>	Weather Conditions			<b>Source Type:</b>	
<b>Site Name:</b>	G.E. Booth (Lakeview) Wastewater Treatment Plant				
<b>Site County/District:</b>					
<b>Site Geo Ref Meth:</b>					
<b>Incident Summary:</b>	Sewage bypass due to power outage				

Map Key	Number of Records	Direction/ Distance (m)	Elev/Diff (m)	Site	DB
---------	-------------------	-------------------------	---------------	------	----

Contaminant Qty:

<a href="#">21</a>	145 of 220	ENE/0.0	80.1 / -0.78	ONTARIO CLEAN WATER AGENCY 1300 LAKESHORE ROAD EAST NOT AVAILABLE MISSISSAUGA ON L5E1E9	NPRI
<b>NPRI ID:</b>	3803			<b>Org ID:</b>	102660
<b>Other ID:</b>				<b>Submit Date:</b>	10/21/2013
<b>No Other ID:</b>				<b>Last Modified:</b>	5/29/2015 3:28:24 PM
<b>Track ID:</b>	78144			<b>Contact ID:</b>	
<b>Report ID:</b>	25752			<b>Cont Type:</b>	
<b>Report Type:</b>	NPRI			<b>Contact Title:</b>	
<b>Rpt Type ID:</b>	1			<b>Cont First Name:</b>	
<b>Report Year:</b>	2012			<b>Cont Last Name:</b>	
<b>Not-Current Rpt?:</b>	No			<b>Contact Position:</b>	
<b>Yr of Last Filed Rpt:</b>	2014			<b>Contact Fax:</b>	
<b>Fac ID:</b>	224130			<b>Contact Ph.:</b>	
<b>Fac Name:</b>	G.E. BOOTH (LAKEVIEW) WASTEWATER TREATMENT FACILITY			<b>Cont Area Code:</b>	
<b>Fac Address1:</b>	1300 LAKESHORE ROAD EAST			<b>Contact Tel.:</b>	
<b>Fac Address2:</b>	NOT AVAILABLE			<b>Contact Ext.:</b>	
<b>Fac Postal Zip:</b>	L5E1E9			<b>Cont Fax Area Cde:</b>	
<b>Facility Lat:</b>	43.5784			<b>Contact Fax:</b>	
<b>Facility Long:</b>	-79.5476			<b>Contact Email:</b>	
<b>DLS (Last Filed Rpt):</b>				<b>Latitude:</b>	43.5784
<b>Facility DLS:</b>				<b>Longitude:</b>	-79.5476
<b>Datum:</b>	1983			<b>UTM Zone:</b>	
<b>Facility Cmnts:</b>				<b>UTM Northing:</b>	
<b>URL:</b>				<b>UTM Easting:</b>	
<b>No of Empl.:</b>	47			<b>Waste Streams:</b>	
<b>Parent Co.:</b>				<b>No Streams:</b>	
<b>No Parent Co.:</b>				<b>Waste Off Sites:</b>	
<b>Pollut Prev Cmnts:</b>				<b>No Off Sites:</b>	
<b>Stacks:</b>				<b>Shutdown:</b>	
<b>No of Stacks:</b>				<b>No of Shutdown:</b>	
<b>Canadian SIC Code (2 digit):</b>					
<b>Canadian SIC Code:</b>					
<b>SIC Code Description:</b>					
<b>American SIC Code:</b>					
<b>NAICS Code (2 digit):</b>	22				
<b>NAICS 2 Description:</b>	Utilities				
<b>NAICS Code (4 digit):</b>	2213				
<b>NAICS 4 Description:</b>	Water, sewage and other systems				
<b>NAICS Code (6 digit):</b>	221320				
<b>NAICS 6 Description:</b>	Sewage treatment facilities				

**Substance Release Report**

<b>Category Type ID:</b>	13
<b>Category Type Desc:</b>	All Media
<b>Category Type Desc (fr):</b>	Rejets à tous les médias
<b>Grouping:</b>	Total All Media<1t
<b>Trans Code:</b>	
<b>Chem:</b>	PM - Total Particulate Matter
<b>Chem (fr):</b>	PM - Particules totales
<b>Quantity:</b>	.1675
<b>Unit:</b>	tonnes
<b>Basis of Estimate Cd:</b>	NA
<b>Basis of Estimate Desc:</b>	NA- Not Applicable
<b>Category Type ID:</b>	13
<b>Category Type Desc:</b>	All Media

<i>Map Key</i>	<i>Number of Records</i>	<i>Direction/ Distance (m)</i>	<i>Elev/Diff (m)</i>	<i>Site</i>	<i>DB</i>
<b>Category Type Desc (fr):</b>		Rejets à tous les médias			
<b>Grouping:</b>		Total All Media<1t			
<b>Trans Code:</b>					
<b>Chem:</b>		Cobalt (and its compounds)			
<b>Chem (fr):</b>		Cobalt (et ses composés)			
<b>Quantity:</b>		.0003			
<b>Unit:</b>		tonnes			
<b>Basis of Estimate Cd:</b>		NA			
<b>Basis of Estimate Desc:</b>		NA- Not Applicable			
<b>Category Type ID:</b>		13			
<b>Category Type Desc:</b>		All Media			
<b>Category Type Desc (fr):</b>		Rejets à tous les médias			
<b>Grouping:</b>		Total All Media<1t			
<b>Trans Code:</b>					
<b>Chem:</b>		Bromomethane			
<b>Chem (fr):</b>		Bromométhane			
<b>Quantity:</b>		0			
<b>Unit:</b>		tonnes			
<b>Basis of Estimate Cd:</b>		NA			
<b>Basis of Estimate Desc:</b>		NA- Not Applicable			
<b>Category Type ID:</b>		13			
<b>Category Type Desc:</b>		All Media			
<b>Category Type Desc (fr):</b>		Rejets à tous les médias			
<b>Grouping:</b>		Total All Media<1t			
<b>Trans Code:</b>					
<b>Chem:</b>		Fluoranthene - PAH			
<b>Chem (fr):</b>		Fluoranthène - HAP			
<b>Quantity:</b>		.0215			
<b>Unit:</b>		kg			
<b>Basis of Estimate Cd:</b>		NA			
<b>Basis of Estimate Desc:</b>		NA- Not Applicable			
<b>Category Type ID:</b>		13			
<b>Category Type Desc:</b>		All Media			
<b>Category Type Desc (fr):</b>		Rejets à tous les médias			
<b>Grouping:</b>		Total All Media<1t			
<b>Trans Code:</b>					
<b>Chem:</b>		Toluene			
<b>Chem (fr):</b>		Toluène			
<b>Quantity:</b>		.0002			
<b>Unit:</b>		tonnes			
<b>Basis of Estimate Cd:</b>		NA			
<b>Basis of Estimate Desc:</b>		NA- Not Applicable			
<b>Category Type ID:</b>		13			
<b>Category Type Desc:</b>		All Media			
<b>Category Type Desc (fr):</b>		Rejets à tous les médias			
<b>Grouping:</b>		Total All Media<1t			
<b>Trans Code:</b>					
<b>Chem:</b>		1,2-Dichloroethane			
<b>Chem (fr):</b>		1,2-Dichloroéthane			
<b>Quantity:</b>		0			
<b>Unit:</b>		tonnes			
<b>Basis of Estimate Cd:</b>		NA			
<b>Basis of Estimate Desc:</b>		NA- Not Applicable			
<b>Category Type ID:</b>		1			
<b>Category Type Desc:</b>		Stack / Point			
<b>Category Type Desc (fr):</b>		Rejets de cheminée ou ponctuels			
<b>Grouping:</b>		Total Air			
<b>Trans Code:</b>		ASta			
<b>Chem:</b>		Lead (and its compounds)			
<b>Chem (fr):</b>		Plomb (et ses composés)			
<b>Quantity:</b>		1.6273			



<i>Map Key</i>	<i>Number of Records</i>	<i>Direction/ Distance (m)</i>	<i>Elev/Diff (m)</i>	<i>Site</i>	<i>DB</i>
<b>Unit:</b>		kg			
<b>Basis of Estimate Cd:</b>		M3			
<b>Basis of Estimate Desc:</b>		M3- Source Testing - In use from 2003 and onward			
<b>Category Type ID:</b>		13			
<b>Category Type Desc:</b>		All Media			
<b>Category Type Desc (fr):</b>		Rejets à tous les médias			
<b>Grouping:</b>		Total All Media<1t			
<b>Trans Code:</b>					
<b>Chem:</b>		Arsenic (and its compounds)			
<b>Chem (fr):</b>		Arsenic (et ses composés)			
<b>Quantity:</b>		.965			
<b>Unit:</b>		kg			
<b>Basis of Estimate Cd:</b>		NA			
<b>Basis of Estimate Desc:</b>		NA- Not Applicable			
<b>Category Type ID:</b>		13			
<b>Category Type Desc:</b>		All Media			
<b>Category Type Desc (fr):</b>		Rejets à tous les médias			
<b>Grouping:</b>		Total All Media<1t			
<b>Trans Code:</b>					
<b>Chem:</b>		Naphthalene			
<b>Chem (fr):</b>		Naphtalène			
<b>Quantity:</b>		.0111			
<b>Unit:</b>		tonnes			
<b>Basis of Estimate Cd:</b>		NA			
<b>Basis of Estimate Desc:</b>		NA- Not Applicable			
<b>Category Type ID:</b>		13			
<b>Category Type Desc:</b>		All Media			
<b>Category Type Desc (fr):</b>		Rejets à tous les médias			
<b>Grouping:</b>		Total All Media<1t			
<b>Trans Code:</b>					
<b>Chem:</b>		1,2-Dichloropropane			
<b>Chem (fr):</b>		1,2-Dichloropropane			
<b>Quantity:</b>		0			
<b>Unit:</b>		tonnes			
<b>Basis of Estimate Cd:</b>		NA			
<b>Basis of Estimate Desc:</b>		NA- Not Applicable			
<b>Category Type ID:</b>		13			
<b>Category Type Desc:</b>		All Media			
<b>Category Type Desc (fr):</b>		Rejets à tous les médias			
<b>Grouping:</b>		Total All Media<1t			
<b>Trans Code:</b>					
<b>Chem:</b>		Benzene			
<b>Chem (fr):</b>		Benzène			
<b>Quantity:</b>		.0004			
<b>Unit:</b>		tonnes			
<b>Basis of Estimate Cd:</b>		NA			
<b>Basis of Estimate Desc:</b>		NA- Not Applicable			
<b>Category Type ID:</b>		1			
<b>Category Type Desc:</b>		Stack / Point			
<b>Category Type Desc (fr):</b>		Rejets de cheminée ou ponctuels			
<b>Grouping:</b>		Total Air			
<b>Trans Code:</b>		ASta			
<b>Chem:</b>		Mercury (and its compounds)			
<b>Chem (fr):</b>		Mercuré (et ses composés)			
<b>Quantity:</b>		15.1373			
<b>Unit:</b>		kg			
<b>Basis of Estimate Cd:</b>		M3			
<b>Basis of Estimate Desc:</b>		M3- Source Testing - In use from 2003 and onward			
<b>Category Type ID:</b>		13			
<b>Category Type Desc:</b>		All Media			

<b>Map Key</b>	<b>Number of Records</b>	<b>Direction/ Distance (m)</b>	<b>Elev/Diff (m)</b>	<b>Site</b>	<b>DB</b>
<b>Category Type Desc (fr):</b>		Rejets à tous les médias			
<b>Grouping:</b>		Total All Media<1t			
<b>Trans Code:</b>					
<b>Chem:</b>		Copper (and its compounds)			
<b>Chem (fr):</b>		Cuivre (et ses composés)			
<b>Quantity:</b>		.0035			
<b>Unit:</b>		tonnes			
<b>Basis of Estimate Cd:</b>		NA			
<b>Basis of Estimate Desc:</b>		NA- Not Applicable			
<b>Category Type ID:</b>		13			
<b>Category Type Desc:</b>		All Media			
<b>Category Type Desc (fr):</b>		Rejets à tous les médias			
<b>Grouping:</b>		Total All Media<1t			
<b>Trans Code:</b>					
<b>Chem:</b>		Hydrochloric acid			
<b>Chem (fr):</b>		Acide chlorhydrique			
<b>Quantity:</b>		.0844			
<b>Unit:</b>		tonnes			
<b>Basis of Estimate Cd:</b>		NA			
<b>Basis of Estimate Desc:</b>		NA- Not Applicable			
<b>Category Type ID:</b>		13			
<b>Category Type Desc:</b>		All Media			
<b>Category Type Desc (fr):</b>		Rejets à tous les médias			
<b>Grouping:</b>		Total All Media<1t			
<b>Trans Code:</b>					
<b>Chem:</b>		Benzo(k)fluoranthene - PAH			
<b>Chem (fr):</b>		Benzo(k)fluoranthène - HAP			
<b>Quantity:</b>		.0124			
<b>Unit:</b>		kg			
<b>Basis of Estimate Cd:</b>		NA			
<b>Basis of Estimate Desc:</b>		NA- Not Applicable			
<b>Category Type ID:</b>		1			
<b>Category Type Desc:</b>		Stack / Point			
<b>Category Type Desc (fr):</b>		Rejets de cheminée ou ponctuels			
<b>Grouping:</b>		Total Air			
<b>Trans Code:</b>		ASta			
<b>Chem:</b>		Nitrogen oxides (expressed as NO2)			
<b>Chem (fr):</b>		Oxydes d'azote (exprimés en NO2)			
<b>Quantity:</b>		17.0925			
<b>Unit:</b>		tonnes			
<b>Basis of Estimate Cd:</b>		M3			
<b>Basis of Estimate Desc:</b>		M3- Source Testing - In use from 2003 and onward			
<b>Category Type ID:</b>		13			
<b>Category Type Desc:</b>		All Media			
<b>Category Type Desc (fr):</b>		Rejets à tous les médias			
<b>Grouping:</b>		Total All Media<1t			
<b>Trans Code:</b>					
<b>Chem:</b>		Cadmium (and its compounds)			
<b>Chem (fr):</b>		Cadmium (et ses composés)			
<b>Quantity:</b>		.043			
<b>Unit:</b>		kg			
<b>Basis of Estimate Cd:</b>		NA			
<b>Basis of Estimate Desc:</b>		NA- Not Applicable			
<b>Category Type ID:</b>		13			
<b>Category Type Desc:</b>		All Media			
<b>Category Type Desc (fr):</b>		Rejets à tous les médias			
<b>Grouping:</b>		Total All Media<1t			
<b>Trans Code:</b>					
<b>Chem:</b>		Trichloroethylene			
<b>Chem (fr):</b>		Trichloroéthylène			
<b>Quantity:</b>		0			

<i>Map Key</i>	<i>Number of Records</i>	<i>Direction/ Distance (m)</i>	<i>Elev/Diff (m)</i>	<i>Site</i>	<i>DB</i>
<b>Unit:</b>		tonnes			
<b>Basis of Estimate Cd:</b>		NA			
<b>Basis of Estimate Desc:</b>		NA- Not Applicable			
<b>Category Type ID:</b>		13			
<b>Category Type Desc:</b>		All Media			
<b>Category Type Desc (fr):</b>		Rejets à tous les médias			
<b>Grouping:</b>		Total All Media<1t			
<b>Trans Code:</b>					
<b>Chem:</b>		Hydrogen fluoride			
<b>Chem (fr):</b>		Fluorure d'hydrogène			
<b>Quantity:</b>		.0628			
<b>Unit:</b>		tonnes			
<b>Basis of Estimate Cd:</b>		NA			
<b>Basis of Estimate Desc:</b>		NA- Not Applicable			
<b>Category Type ID:</b>		13			
<b>Category Type Desc:</b>		All Media			
<b>Category Type Desc (fr):</b>		Rejets à tous les médias			
<b>Grouping:</b>		Total All Media<1t			
<b>Trans Code:</b>					
<b>Chem:</b>		Aluminum (fume or dust)			
<b>Chem (fr):</b>		Aluminium (fumée ou poussière)			
<b>Quantity:</b>		.02			
<b>Unit:</b>		tonnes			
<b>Basis of Estimate Cd:</b>		NA			
<b>Basis of Estimate Desc:</b>		NA- Not Applicable			
<b>Category Type ID:</b>		13			
<b>Category Type Desc:</b>		All Media			
<b>Category Type Desc (fr):</b>		Rejets à tous les médias			
<b>Grouping:</b>		Total All Media<1t			
<b>Trans Code:</b>					
<b>Chem:</b>		Indeno(1,2,3-c,d)pyrene - PAH			
<b>Chem (fr):</b>		Indeno(1,2,3-c,d)pyrène - HAP			
<b>Quantity:</b>		.0124			
<b>Unit:</b>		kg			
<b>Basis of Estimate Cd:</b>		NA			
<b>Basis of Estimate Desc:</b>		NA- Not Applicable			
<b>Category Type ID:</b>		13			
<b>Category Type Desc:</b>		All Media			
<b>Category Type Desc (fr):</b>		Rejets à tous les médias			
<b>Grouping:</b>		Total All Media<1t			
<b>Trans Code:</b>					
<b>Chem:</b>		Benzo(e)pyrene - PAH			
<b>Chem (fr):</b>		Benzo(e)pyrène - HAP			
<b>Quantity:</b>		.0248			
<b>Unit:</b>		kg			
<b>Basis of Estimate Cd:</b>		NA			
<b>Basis of Estimate Desc:</b>		NA- Not Applicable			
<b>Category Type ID:</b>		13			
<b>Category Type Desc:</b>		All Media			
<b>Category Type Desc (fr):</b>		Rejets à tous les médias			
<b>Grouping:</b>		Total All Media<1t			
<b>Trans Code:</b>					
<b>Chem:</b>		Pyrene - PAH			
<b>Chem (fr):</b>		Pyrène - HAP			
<b>Quantity:</b>		.0129			
<b>Unit:</b>		kg			
<b>Basis of Estimate Cd:</b>		NA			
<b>Basis of Estimate Desc:</b>		NA- Not Applicable			
<b>Category Type ID:</b>		1			
<b>Category Type Desc:</b>		Stack / Point			

<b>Map Key</b>	<b>Number of Records</b>	<b>Direction/ Distance (m)</b>	<b>Elev/Diff (m)</b>	<b>Site</b>	<b>DB</b>
<b>Category Type Desc (fr):</b>		Rejets de cheminée ou ponctuels			
<b>Grouping:</b>		Total Air			
<b>Trans Code:</b>		ASta			
<b>Chem:</b>		Hexachlorobenzene			
<b>Chem (fr):</b>		Hexachlorobenzène			
<b>Quantity:</b>		12.4252			
<b>Unit:</b>		grams			
<b>Basis of Estimate Cd:</b>		M3 AL			
<b>Basis of Estimate Desc:</b>		M3- Source Testing - In use from 2003 and onward; AL			
<b>Category Type ID:</b>		13			
<b>Category Type Desc:</b>		All Media			
<b>Category Type Desc (fr):</b>		Rejets à tous les médias			
<b>Grouping:</b>		Total All Media<1t			
<b>Trans Code:</b>					
<b>Chem:</b>		Dioxins and furans - total			
<b>Chem (fr):</b>		Dioxines et furanes - totales			
<b>Quantity:</b>		.0002			
<b>Unit:</b>		g_teq_et			
<b>Basis of Estimate Cd:</b>		AL			
<b>Basis of Estimate Desc:</b>		AL			
<b>Category Type ID:</b>		13			
<b>Category Type Desc:</b>		All Media			
<b>Category Type Desc (fr):</b>		Rejets à tous les médias			
<b>Grouping:</b>		Total All Media<1t			
<b>Trans Code:</b>					
<b>Chem:</b>		Chromium (and its compounds)			
<b>Chem (fr):</b>		Chrome (et ses composés)			
<b>Quantity:</b>		.005			
<b>Unit:</b>		tonnes			
<b>Basis of Estimate Cd:</b>		NA			
<b>Basis of Estimate Desc:</b>		NA- Not Applicable			
<b>Category Type ID:</b>		13			
<b>Category Type Desc:</b>		All Media			
<b>Category Type Desc (fr):</b>		Rejets à tous les médias			
<b>Grouping:</b>		Total All Media<1t			
<b>Trans Code:</b>					
<b>Chem:</b>		Acenaphthene - PAH			
<b>Chem (fr):</b>		Acénaphtène - HAP			
<b>Quantity:</b>		.0124			
<b>Unit:</b>		kg			
<b>Basis of Estimate Cd:</b>		NA			
<b>Basis of Estimate Desc:</b>		NA- Not Applicable			
<b>Category Type ID:</b>		13			
<b>Category Type Desc:</b>		All Media			
<b>Category Type Desc (fr):</b>		Rejets à tous les médias			
<b>Grouping:</b>		Total All Media<1t			
<b>Trans Code:</b>					
<b>Chem:</b>		Vinyl chloride			
<b>Chem (fr):</b>		Chlorure de vinyle			
<b>Quantity:</b>		0			
<b>Unit:</b>		tonnes			
<b>Basis of Estimate Cd:</b>		NA			
<b>Basis of Estimate Desc:</b>		NA- Not Applicable			
<b>Category Type ID:</b>		13			
<b>Category Type Desc:</b>		All Media			
<b>Category Type Desc (fr):</b>		Rejets à tous les médias			
<b>Grouping:</b>		Total All Media<1t			
<b>Trans Code:</b>					
<b>Chem:</b>		7,12-Dimethylbenz(a)anthracene - PAH			
<b>Chem (fr):</b>		7,12-Diméthylbenz(a)anthracène - HAP			
<b>Quantity:</b>		.0497			

<i>Map Key</i>	<i>Number of Records</i>	<i>Direction/ Distance (m)</i>	<i>Elev/Diff (m)</i>	<i>Site</i>	<i>DB</i>
<b>Unit:</b>			kg		
<b>Basis of Estimate Cd:</b>			NA		
<b>Basis of Estimate Desc:</b>			NA- Not Applicable		
<b>Category Type ID:</b>			13		
<b>Category Type Desc:</b>			All Media		
<b>Category Type Desc (fr):</b>			Rejets à tous les médias		
<b>Grouping:</b>			Total All Media<1t		
<b>Trans Code:</b>					
<b>Chem:</b>			Benzo(a)anthracene - PAH		
<b>Chem (fr):</b>			Benzo(a)anthracène - HAP		
<b>Quantity:</b>			.0124		
<b>Unit:</b>			kg		
<b>Basis of Estimate Cd:</b>			NA		
<b>Basis of Estimate Desc:</b>			NA- Not Applicable		
<b>Category Type ID:</b>			13		
<b>Category Type Desc:</b>			All Media		
<b>Category Type Desc (fr):</b>			Rejets à tous les médias		
<b>Grouping:</b>			Total All Media<1t		
<b>Trans Code:</b>					
<b>Chem:</b>			Carbon tetrachloride		
<b>Chem (fr):</b>			Tétrachlorure de carbone		
<b>Quantity:</b>			0		
<b>Unit:</b>			tonnes		
<b>Basis of Estimate Cd:</b>			NA		
<b>Basis of Estimate Desc:</b>			NA- Not Applicable		
<b>Category Type ID:</b>			13		
<b>Category Type Desc:</b>			All Media		
<b>Category Type Desc (fr):</b>			Rejets à tous les médias		
<b>Grouping:</b>			Total All Media<1t		
<b>Trans Code:</b>					
<b>Chem:</b>			Perylene - PAH		
<b>Chem (fr):</b>			Pérylène - HAP		
<b>Quantity:</b>			.0497		
<b>Unit:</b>			kg		
<b>Basis of Estimate Cd:</b>			NA		
<b>Basis of Estimate Desc:</b>			NA- Not Applicable		
<b>Category Type ID:</b>			13		
<b>Category Type Desc:</b>			All Media		
<b>Category Type Desc (fr):</b>			Rejets à tous les médias		
<b>Grouping:</b>			Total All Media<1t		
<b>Trans Code:</b>					
<b>Chem:</b>			Styrene		
<b>Chem (fr):</b>			Styrène		
<b>Quantity:</b>			0		
<b>Unit:</b>			tonnes		
<b>Basis of Estimate Cd:</b>			NA		
<b>Basis of Estimate Desc:</b>			NA- Not Applicable		
<b>Category Type ID:</b>			13		
<b>Category Type Desc:</b>			All Media		
<b>Category Type Desc (fr):</b>			Rejets à tous les médias		
<b>Grouping:</b>			Total All Media<1t		
<b>Trans Code:</b>					
<b>Chem:</b>			Zinc (and its compounds)		
<b>Chem (fr):</b>			Zinc (et ses composés)		
<b>Quantity:</b>			.0081		
<b>Unit:</b>			tonnes		
<b>Basis of Estimate Cd:</b>			NA		
<b>Basis of Estimate Desc:</b>			NA- Not Applicable		
<b>Category Type ID:</b>			13		
<b>Category Type Desc:</b>			All Media		

<i>Map Key</i>	<i>Number of Records</i>	<i>Direction/ Distance (m)</i>	<i>Elev/Diff (m)</i>	<i>Site</i>	<i>DB</i>
<b>Category Type Desc (fr):</b>		Rejets à tous les médias			
<b>Grouping:</b>		Total All Media<1t			
<b>Trans Code:</b>					
<b>Chem:</b>		Nickel (and its compounds)			
<b>Chem (fr):</b>		Nickel (et ses composés)			
<b>Quantity:</b>		.0117			
<b>Unit:</b>		tonnes			
<b>Basis of Estimate Cd:</b>		NA			
<b>Basis of Estimate Desc:</b>		NA- Not Applicable			
<b>Category Type ID:</b>		13			
<b>Category Type Desc:</b>		All Media			
<b>Category Type Desc (fr):</b>		Rejets à tous les médias			
<b>Grouping:</b>		Total All Media<1t			
<b>Trans Code:</b>					
<b>Chem:</b>		Manganese (and its compounds)			
<b>Chem (fr):</b>		Manganèse (et ses composés)			
<b>Quantity:</b>		.0009			
<b>Unit:</b>		tonnes			
<b>Basis of Estimate Cd:</b>		NA			
<b>Basis of Estimate Desc:</b>		NA- Not Applicable			
<b>Category Type ID:</b>		13			
<b>Category Type Desc:</b>		All Media			
<b>Category Type Desc (fr):</b>		Rejets à tous les médias			
<b>Grouping:</b>		Total All Media<1t			
<b>Trans Code:</b>					
<b>Chem:</b>		Phenanthrene - PAH			
<b>Chem (fr):</b>		Phénanthrène - HAP			
<b>Quantity:</b>		.1112			
<b>Unit:</b>		kg			
<b>Basis of Estimate Cd:</b>		NA			
<b>Basis of Estimate Desc:</b>		NA- Not Applicable			
<b>Category Type ID:</b>		13			
<b>Category Type Desc:</b>		All Media			
<b>Category Type Desc (fr):</b>		Rejets à tous les médias			
<b>Grouping:</b>		Total All Media<1t			
<b>Trans Code:</b>					
<b>Chem:</b>		Vanadium (except when in an alloy) and its compounds			
<b>Chem (fr):</b>		Vanadium (sauf lorsqu'il est dans un alliage) et ses composés			
<b>Quantity:</b>		.0002			
<b>Unit:</b>		tonnes			
<b>Basis of Estimate Cd:</b>		NA			
<b>Basis of Estimate Desc:</b>		NA- Not Applicable			
<b>Category Type ID:</b>		13			
<b>Category Type Desc:</b>		All Media			
<b>Category Type Desc (fr):</b>		Rejets à tous les médias			
<b>Grouping:</b>		Total All Media<1t			
<b>Trans Code:</b>					
<b>Chem:</b>		3-Methylcholanthrene - PAH			
<b>Chem (fr):</b>		3-Méthylcholanthrène - HAP			
<b>Quantity:</b>		.0497			
<b>Unit:</b>		kg			
<b>Basis of Estimate Cd:</b>		NA			
<b>Basis of Estimate Desc:</b>		NA- Not Applicable			
<b>Category Type ID:</b>		13			
<b>Category Type Desc:</b>		All Media			
<b>Category Type Desc (fr):</b>		Rejets à tous les médias			
<b>Grouping:</b>		Total All Media<1t			
<b>Trans Code:</b>					
<b>Chem:</b>		Anthracene			
<b>Chem (fr):</b>		Anthracène			
<b>Quantity:</b>		0			

<i>Map Key</i>	<i>Number of Records</i>	<i>Direction/ Distance (m)</i>	<i>Elev/Diff (m)</i>	<i>Site</i>	<i>DB</i>
<b>Unit:</b>		tonnes			
<b>Basis of Estimate Cd:</b>		NA			
<b>Basis of Estimate Desc:</b>		NA- Not Applicable			
<b>Category Type ID:</b>		1			
<b>Category Type Desc:</b>		Stack / Point			
<b>Category Type Desc (fr):</b>		Rejets de cheminée ou ponctuels			
<b>Grouping:</b>		Total Air			
<b>Trans Code:</b>		ASta			
<b>Chem:</b>		Phosphorus (total)			
<b>Chem (fr):</b>		Phosphore (total)			
<b>Quantity:</b>		.0133			
<b>Unit:</b>		tonnes			
<b>Basis of Estimate Cd:</b>		M3			
<b>Basis of Estimate Desc:</b>		M3- Source Testing - In use from 2003 and onward			
<b>Category Type ID:</b>		13			
<b>Category Type Desc:</b>		All Media			
<b>Category Type Desc (fr):</b>		Rejets à tous les médias			
<b>Grouping:</b>		Total All Media<1t			
<b>Trans Code:</b>					
<b>Chem:</b>		Cumene			
<b>Chem (fr):</b>		Cumène			
<b>Quantity:</b>		.0003			
<b>Unit:</b>		tonnes			
<b>Basis of Estimate Cd:</b>		NA			
<b>Basis of Estimate Desc:</b>		NA- Not Applicable			
<b>Category Type ID:</b>		13			
<b>Category Type Desc:</b>		All Media			
<b>Category Type Desc (fr):</b>		Rejets à tous les médias			
<b>Grouping:</b>		Total All Media<1t			
<b>Trans Code:</b>					
<b>Chem:</b>		Fluorene - PAH			
<b>Chem (fr):</b>		Fluorène - HAP			
<b>Quantity:</b>		.0401			
<b>Unit:</b>		kg			
<b>Basis of Estimate Cd:</b>		NA			
<b>Basis of Estimate Desc:</b>		NA- Not Applicable			
<b>Category Type ID:</b>		13			
<b>Category Type Desc:</b>		All Media			
<b>Category Type Desc (fr):</b>		Rejets à tous les médias			
<b>Grouping:</b>		Total All Media<1t			
<b>Trans Code:</b>					
<b>Chem:</b>		Methyl ethyl ketone			
<b>Chem (fr):</b>		Méthyléthylcétone			
<b>Quantity:</b>		0			
<b>Unit:</b>		tonnes			
<b>Basis of Estimate Cd:</b>		NA			
<b>Basis of Estimate Desc:</b>		NA- Not Applicable			
<b>Category Type ID:</b>		13			
<b>Category Type Desc:</b>		All Media			
<b>Category Type Desc (fr):</b>		Rejets à tous les médias			
<b>Grouping:</b>		Total All Media<1t			
<b>Trans Code:</b>					
<b>Chem:</b>		Benzo(a)pyrene - PAH			
<b>Chem (fr):</b>		Benzo(a)pyrène - HAP			
<b>Quantity:</b>		.0124			
<b>Unit:</b>		kg			
<b>Basis of Estimate Cd:</b>		NA			
<b>Basis of Estimate Desc:</b>		NA- Not Applicable			
<b>Category Type ID:</b>		13			
<b>Category Type Desc:</b>		All Media			

<i>Map Key</i>	<i>Number of Records</i>	<i>Direction/ Distance (m)</i>	<i>Elev/Diff (m)</i>	<i>Site</i>	<i>DB</i>
<b>Category Type Desc (fr):</b>		Rejets à tous les médias			
<b>Grouping:</b>		Total All Media<1t			
<b>Trans Code:</b>					
<b>Chem:</b>		Benzo(g,h,i)perylene - PAH			
<b>Chem (fr):</b>		Benzo(g,h,i)pérylène - HAP			
<b>Quantity:</b>		.0124			
<b>Unit:</b>		kg			
<b>Basis of Estimate Cd:</b>		NA			
<b>Basis of Estimate Desc:</b>		NA- Not Applicable			
<b>Category Type ID:</b>		13			
<b>Category Type Desc:</b>		All Media			
<b>Category Type Desc (fr):</b>		Rejets à tous les médias			
<b>Grouping:</b>		Total All Media<1t			
<b>Trans Code:</b>					
<b>Chem:</b>		Silver (and its compounds)			
<b>Chem (fr):</b>		Argent (et ses composés)			
<b>Quantity:</b>		.0002			
<b>Unit:</b>		tonnes			
<b>Basis of Estimate Cd:</b>		NA			
<b>Basis of Estimate Desc:</b>		NA- Not Applicable			
<b>Category Type ID:</b>		13			
<b>Category Type Desc:</b>		All Media			
<b>Category Type Desc (fr):</b>		Rejets à tous les médias			
<b>Grouping:</b>		Total All Media<1t			
<b>Trans Code:</b>					
<b>Chem:</b>		Antimony (and its compounds)			
<b>Chem (fr):</b>		Antimoine (et ses composés)			
<b>Quantity:</b>		.0002			
<b>Unit:</b>		tonnes			
<b>Basis of Estimate Cd:</b>		NA			
<b>Basis of Estimate Desc:</b>		NA- Not Applicable			
<b>Category Type ID:</b>		13			
<b>Category Type Desc:</b>		All Media			
<b>Category Type Desc (fr):</b>		Rejets à tous les médias			
<b>Grouping:</b>		Total All Media<1t			
<b>Trans Code:</b>					
<b>Chem:</b>		Chloroform			
<b>Chem (fr):</b>		Chloroforme			
<b>Quantity:</b>		0			
<b>Unit:</b>		tonnes			
<b>Basis of Estimate Cd:</b>		NA			
<b>Basis of Estimate Desc:</b>		NA- Not Applicable			
<b>Category Type ID:</b>		13			
<b>Category Type Desc:</b>		All Media			
<b>Category Type Desc (fr):</b>		Rejets à tous les médias			
<b>Grouping:</b>		Total All Media<1t			
<b>Trans Code:</b>					
<b>Chem:</b>		Acenaphthylene - PAH			
<b>Chem (fr):</b>		Acénaphthylène - HAP			
<b>Quantity:</b>		.0343			
<b>Unit:</b>		kg			
<b>Basis of Estimate Cd:</b>		NA			
<b>Basis of Estimate Desc:</b>		NA- Not Applicable			
<b>Category Type ID:</b>		13			
<b>Category Type Desc:</b>		All Media			
<b>Category Type Desc (fr):</b>		Rejets à tous les médias			
<b>Grouping:</b>		Total All Media<1t			
<b>Trans Code:</b>					
<b>Chem:</b>		Benzo(b)fluoranthene - PAH			
<b>Chem (fr):</b>		Benzo(b)fluoranthène - HAP			
<b>Quantity:</b>		.0124			



<i>Map Key</i>	<i>Number of Records</i>	<i>Direction/ Distance (m)</i>	<i>Elev/Diff (m)</i>	<i>Site</i>	<i>DB</i>
<b>Unit:</b>		kg			
<b>Basis of Estimate Cd:</b>		NA			
<b>Basis of Estimate Desc:</b>		NA- Not Applicable			
<b>Category Type ID:</b>		13			
<b>Category Type Desc:</b>		All Media			
<b>Category Type Desc (fr):</b>		Rejets à tous les médias			
<b>Grouping:</b>		Total All Media<1t			
<b>Trans Code:</b>					
<b>Chem:</b>		Xylene (all isomers)			
<b>Chem (fr):</b>		Xylène (tous les isomères)			
<b>Quantity:</b>		0			
<b>Unit:</b>		tonnes			
<b>Basis of Estimate Cd:</b>		NA			
<b>Basis of Estimate Desc:</b>		NA- Not Applicable			
<b>Category Type ID:</b>		13			
<b>Category Type Desc:</b>		All Media			
<b>Category Type Desc (fr):</b>		Rejets à tous les médias			
<b>Grouping:</b>		Total All Media<1t			
<b>Trans Code:</b>					
<b>Chem:</b>		Tetrachloroethylene			
<b>Chem (fr):</b>		Tétrachloroéthylène			
<b>Quantity:</b>		0			
<b>Unit:</b>		tonnes			
<b>Basis of Estimate Cd:</b>		NA			
<b>Basis of Estimate Desc:</b>		NA- Not Applicable			
<b>Category Type ID:</b>		13			
<b>Category Type Desc:</b>		All Media			
<b>Category Type Desc (fr):</b>		Rejets à tous les médias			
<b>Grouping:</b>		Total All Media<1t			
<b>Trans Code:</b>					
<b>Chem:</b>		Ethylbenzene			
<b>Chem (fr):</b>		Éthylbenzène			
<b>Quantity:</b>		0			
<b>Unit:</b>		tonnes			
<b>Basis of Estimate Cd:</b>		NA			
<b>Basis of Estimate Desc:</b>		NA- Not Applicable			
<b>Category Type ID:</b>		1			
<b>Category Type Desc:</b>		Stack / Point			
<b>Category Type Desc (fr):</b>		Rejets de cheminée ou ponctuels			
<b>Grouping:</b>		Total Air			
<b>Trans Code:</b>		ASta			
<b>Chem:</b>		Sulphur dioxide			
<b>Chem (fr):</b>		Dioxyde de soufre			
<b>Quantity:</b>		78.4773			
<b>Unit:</b>		tonnes			
<b>Basis of Estimate Cd:</b>		M3			
<b>Basis of Estimate Desc:</b>		M3- Source Testing - In use from 2003 and onward			
<b>Category Type ID:</b>		7			
<b>Category Type Desc:</b>		Direct Discharges			
<b>Category Type Desc (fr):</b>		Évacuation directes			
<b>Grouping:</b>		Total Water			
<b>Trans Code:</b>		WatD			
<b>Chem:</b>		Ammonia (total)			
<b>Chem (fr):</b>		Ammoniac (total)			
<b>Quantity:</b>		91.37			
<b>Unit:</b>		tonnes			
<b>Basis of Estimate Cd:</b>		M3			
<b>Basis of Estimate Desc:</b>		M3- Source Testing - In use from 2003 and onward			
<b>Category Type ID:</b>		7			
<b>Category Type Desc:</b>		Direct Discharges			

Map Key	Number of Records	Direction/ Distance (m)	Elev/Diff (m)	Site	DB
<b>Category Type Desc (fr):</b>		Évacuation directes			
<b>Grouping:</b>		Total Water			
<b>Trans Code:</b>		WatD			
<b>Chem:</b>		Phosphorus (total)			
<b>Chem (fr):</b>		Phosphore (total)			
<b>Quantity:</b>		46.3249			
<b>Unit:</b>		tonnes			
<b>Basis of Estimate Cd:</b>		M3			
<b>Basis of Estimate Desc:</b>		M3- Source Testing - In use from 2003 and onward			
<b>Category Type ID:</b>		1			
<b>Category Type Desc:</b>		Stack / Point			
<b>Category Type Desc (fr):</b>		Rejets de cheminée ou ponctuels			
<b>Grouping:</b>		Total Air			
<b>Trans Code:</b>		ASta			
<b>Chem:</b>		Selenium (and its compounds)			
<b>Chem (fr):</b>		Sélénium (et ses composés)			
<b>Quantity:</b>		2.9975			
<b>Unit:</b>		kg			
<b>Basis of Estimate Cd:</b>		M3			
<b>Basis of Estimate Desc:</b>		M3- Source Testing - In use from 2003 and onward			
<b>Category Type ID:</b>		1			
<b>Category Type Desc:</b>		Stack / Point			
<b>Category Type Desc (fr):</b>		Rejets de cheminée ou ponctuels			
<b>Grouping:</b>		Total Air			
<b>Trans Code:</b>		ASta			
<b>Chem:</b>		Carbon monoxide			
<b>Chem (fr):</b>		Monoxyde de carbone			
<b>Quantity:</b>		51.0312			
<b>Unit:</b>		tonnes			
<b>Basis of Estimate Cd:</b>		E2			
<b>Basis of Estimate Desc:</b>		E2- Published Emission Factors - In use from 2003 and onward			
<b>Category Type ID:</b>		7			
<b>Category Type Desc:</b>		Direct Discharges			
<b>Category Type Desc (fr):</b>		Évacuation directes			
<b>Grouping:</b>		Total Water			
<b>Trans Code:</b>		WatD			
<b>Chem:</b>		Nitrate ion in solution at pH >= 6.0			
<b>Chem (fr):</b>		Nitrate (ion en sol. à un pH de >= 6.0)			
<b>Quantity:</b>		2236.37			
<b>Unit:</b>		tonnes			
<b>Basis of Estimate Cd:</b>		M3			
<b>Basis of Estimate Desc:</b>		M3- Source Testing - In use from 2003 and onward			

[21](#)

146 of 220

ENE/0.0

80.1 / -0.78

ONTARIO CLEAN WATER AGENCY  
1300 LAKESHORE ROAD EAST  
MISSISSAUGA ON

GEN

**Generator No:** ON1808616**Status:****Approval Years:** 2013**Contam. Facility:****MHSW Facility:****SIC Code:** 221320**SIC Description:**

SEWAGE TREATMENT FACILITIES

**PO Box No:****Country:****Choice of Contact:****Co Admin:****Phone No Admin:****Detail(s)****Waste Class:**

263

**Waste Class Desc:**

ORGANIC LABORATORY CHEMICALS

**Waste Class:**

148

<b>Map Key</b>	<b>Number of Records</b>	<b>Direction/ Distance (m)</b>	<b>Elev/Diff (m)</b>	<b>Site</b>	<b>DB</b>
<b>Waste Class Desc:</b>		INORGANIC LABORATORY CHEMICALS			
<b>Waste Class:</b>		252			
<b>Waste Class Desc:</b>		WASTE OILS & LUBRICANTS			
<b>Waste Class:</b>		112			
<b>Waste Class Desc:</b>		ACID WASTE - HEAVY METALS			
<b>Waste Class:</b>		251			
<b>Waste Class Desc:</b>		OIL SKIMMINGS & SLUDGES			
<b>Waste Class:</b>		145			
<b>Waste Class Desc:</b>		PAINT/PIGMENT/COATING RESIDUES			
<b>Waste Class:</b>		212			
<b>Waste Class Desc:</b>		ALIPHATIC SOLVENTS			
<b>Waste Class:</b>		241			
<b>Waste Class Desc:</b>		HALOGENATED SOLVENTS			
<b>Waste Class:</b>		221			
<b>Waste Class Desc:</b>		LIGHT FUELS			
<b>Waste Class:</b>		213			
<b>Waste Class Desc:</b>		PETROLEUM DISTILLATES			
<b>Waste Class:</b>		146			
<b>Waste Class Desc:</b>		OTHER SPECIFIED INORGANICS			
<b>Waste Class:</b>		122			
<b>Waste Class Desc:</b>		ALKALINE WASTES - OTHER METALS			
<b>Waste Class:</b>		243			
<b>Waste Class Desc:</b>		PCBS			
<b>Waste Class:</b>		262			
<b>Waste Class Desc:</b>		DETERGENTS/SOAPS			
<b>Waste Class:</b>		331			
<b>Waste Class Desc:</b>		WASTE COMPRESSED GASES			
<b>Waste Class:</b>		113			
<b>Waste Class Desc:</b>		ACID WASTE - OTHER METALS			
<b>Waste Class:</b>		232			
<b>Waste Class Desc:</b>		POLYMERIC RESINS			
<b>Waste Class:</b>		121			
<b>Waste Class Desc:</b>		ALKALINE WASTES - HEAVY METALS			

[21](#)

147 of 220

ENE/0.0

80.1 / -0.78

AIM Environmental Group Inc.  
1300 Lakeshore Rd. E.  
Mississauga ON

GEN

**Generator No:** ON3057752  
**Status:**  
**Approval Years:** 2013  
**Contam. Facility:**  
**MHSW Facility:**  
**SIC Code:** 562990  
**SIC Description:** ALL OTHER WASTE MANAGEMENT SERVICES

**PO Box No:**  
**Country:**  
**Choice of Contact:**  
**Co Admin:**  
**Phone No Admin:**

Detail(s)

Map Key	Number of Records	Direction/ Distance (m)	Elev/Diff (m)	Site	DB
Waste Class: Waste Class Desc:		252 WASTE OILS & LUBRICANTS			

<a href="#">21</a>	148 of 220	ENE/0.0	80.1 / -0.78	ONTARIO CLEAN WATER AGENCY 1300 LAKESHORE ROAD EAST NOT AVAILABLE MISSISSAUGA ON L5E1E9	NPRI
<b>NPRI ID:</b>	3803			<b>Org ID:</b>	102660
<b>Other ID:</b>				<b>Submit Date:</b>	5/8/2014
<b>No Other ID:</b>				<b>Last Modified:</b>	5/29/2015 3:28:24 PM
<b>Track ID:</b>	115727			<b>Contact ID:</b>	
<b>Report ID:</b>	29493			<b>Cont Type:</b>	
<b>Report Type:</b>	NPRI			<b>Contact Title:</b>	
<b>Rpt Type ID:</b>	1			<b>Cont First Name:</b>	
<b>Report Year:</b>	2013			<b>Cont Last Name:</b>	
<b>Not-Current Rpt?:</b>	No			<b>Contact Position:</b>	
<b>Yr of Last Filed Rpt:</b>	2014			<b>Contact Fax:</b>	
<b>Fac ID:</b>	224130			<b>Contact Ph.:</b>	
<b>Fac Name:</b>	G.E. BOOTH (LAKEVIEW) WASTEWATER TREATMENT FACILITY			<b>Cont Area Code:</b>	
<b>Fac Address1:</b>	1300 LAKESHORE ROAD EAST			<b>Contact Tel.:</b>	
<b>Fac Address2:</b>	NOT AVAILABLE			<b>Contact Ext.:</b>	
<b>Fac Postal Zip:</b>	L5E1E9			<b>Cont Fax Area Cde:</b>	
<b>Facility Lat:</b>	43.5784			<b>Contact Fax:</b>	
<b>Facility Long:</b>	-79.5476			<b>Contact Email:</b>	
<b>DLS (Last Filed Rpt):</b>				<b>Latitude:</b>	43.5784
<b>Facility DLS:</b>				<b>Longitude:</b>	-79.5476
<b>Datum:</b>	1983			<b>UTM Zone:</b>	
<b>Facility Cmnts:</b>				<b>UTM Northing:</b>	
<b>URL:</b>				<b>UTM Easting:</b>	
<b>No of Empl.:</b>	47			<b>Waste Streams:</b>	
<b>Parent Co.:</b>				<b>No Streams:</b>	
<b>No Parent Co.:</b>				<b>Waste Off Sites:</b>	
<b>Pollut Prev Cmnts:</b>				<b>No Off Sites:</b>	
<b>Stacks:</b>				<b>Shutdown:</b>	
<b>No of Stacks:</b>				<b>No of Shutdown:</b>	
<b>Canadian SIC Code (2 digit):</b>					
<b>Canadian SIC Code:</b>					
<b>SIC Code Description:</b>					
<b>American SIC Code:</b>					
<b>NAICS Code (2 digit):</b>	22				
<b>NAICS 2 Description:</b>	Utilities				
<b>NAICS Code (4 digit):</b>	2213				
<b>NAICS 4 Description:</b>	Water, sewage and other systems				
<b>NAICS Code (6 digit):</b>	221320				
<b>NAICS 6 Description:</b>	Sewage treatment facilities				

#### Substance Release Report

<b>Category Type ID:</b>	7
<b>Category Type Desc:</b>	Direct Discharges
<b>Category Type Desc (fr):</b>	Évacuation directes
<b>Grouping:</b>	Total Water
<b>Trans Code:</b>	WatD
<b>Chem:</b>	Nitrate ion in solution at pH >= 6.0
<b>Chem (fr):</b>	Nitrate (ion en sol. à un pH de >= 6.0)
<b>Quantity:</b>	2238.12
<b>Unit:</b>	tonnes
<b>Basis of Estimate Cd:</b>	M3
<b>Basis of Estimate Desc:</b>	M3- Source Testing - In use from 2003 and onward
<b>Category Type ID:</b>	1
<b>Category Type Desc:</b>	Stack / Point

<i>Map Key</i>	<i>Number of Records</i>	<i>Direction/ Distance (m)</i>	<i>Elev/Diff (m)</i>	<i>Site</i>	<i>DB</i>
<b>Category Type Desc (fr):</b>		Rejets de cheminée ou ponctuels			
<b>Grouping:</b>		Total Air			
<b>Trans Code:</b>		ASta			
<b>Chem:</b>		Chromium (and its compounds)			
<b>Chem (fr):</b>		Chrome (et ses composés)			
<b>Quantity:</b>		.0161			
<b>Unit:</b>		tonnes			
<b>Basis of Estimate Cd:</b>		M3			
<b>Basis of Estimate Desc:</b>		M3- Source Testing - In use from 2003 and onward			
<b>Category Type ID:</b>	1				
<b>Category Type Desc:</b>		Stack / Point			
<b>Category Type Desc (fr):</b>		Rejets de cheminée ou ponctuels			
<b>Grouping:</b>		Total Air			
<b>Trans Code:</b>		ASta			
<b>Chem:</b>		Arsenic (and its compounds)			
<b>Chem (fr):</b>		Arsenic (et ses composés)			
<b>Quantity:</b>		2.4882			
<b>Unit:</b>		kg			
<b>Basis of Estimate Cd:</b>		M3			
<b>Basis of Estimate Desc:</b>		M3- Source Testing - In use from 2003 and onward			
<b>Category Type ID:</b>	1				
<b>Category Type Desc:</b>		Stack / Point			
<b>Category Type Desc (fr):</b>		Rejets de cheminée ou ponctuels			
<b>Grouping:</b>		Total Air			
<b>Trans Code:</b>		ASta			
<b>Chem:</b>		Fluorene - PAH			
<b>Chem (fr):</b>		Fluorène - HAP			
<b>Quantity:</b>		.0317			
<b>Unit:</b>		kg			
<b>Basis of Estimate Cd:</b>		M3			
<b>Basis of Estimate Desc:</b>		M3- Source Testing - In use from 2003 and onward			
<b>Category Type ID:</b>	1				
<b>Category Type Desc:</b>		Stack / Point			
<b>Category Type Desc (fr):</b>		Rejets de cheminée ou ponctuels			
<b>Grouping:</b>		Total Air			
<b>Trans Code:</b>		ASta			
<b>Chem:</b>		Acenaphthene - PAH			
<b>Chem (fr):</b>		Acénaphtène - HAP			
<b>Quantity:</b>		.0317			
<b>Unit:</b>		kg			
<b>Basis of Estimate Cd:</b>		M3			
<b>Basis of Estimate Desc:</b>		M3- Source Testing - In use from 2003 and onward			
<b>Category Type ID:</b>	1				
<b>Category Type Desc:</b>		Stack / Point			
<b>Category Type Desc (fr):</b>		Rejets de cheminée ou ponctuels			
<b>Grouping:</b>		Total Air			
<b>Trans Code:</b>		ASta			
<b>Chem:</b>		Trichloroethylene			
<b>Chem (fr):</b>		Trichloroéthylène			
<b>Quantity:</b>		0			
<b>Unit:</b>		tonnes			
<b>Basis of Estimate Cd:</b>		M3			
<b>Basis of Estimate Desc:</b>		M3- Source Testing - In use from 2003 and onward			
<b>Category Type ID:</b>	1				
<b>Category Type Desc:</b>		Stack / Point			
<b>Category Type Desc (fr):</b>		Rejets de cheminée ou ponctuels			
<b>Grouping:</b>		Total Air			
<b>Trans Code:</b>		ASta			
<b>Chem:</b>		Hydrogen fluoride			
<b>Chem (fr):</b>		Fluorure d'hydrogène			
<b>Quantity:</b>		.0788			

<b>Map Key</b>	<b>Number of Records</b>	<b>Direction/ Distance (m)</b>	<b>Elev/Diff (m)</b>	<b>Site</b>	<b>DB</b>
<b>Unit:</b>		tonnes			
<b>Basis of Estimate Cd:</b>		M3			
<b>Basis of Estimate Desc:</b>		M3- Source Testing - In use from 2003 and onward			
<b>Category Type ID:</b>		1			
<b>Category Type Desc:</b>		Stack / Point			
<b>Category Type Desc (fr):</b>		Rejets de cheminée ou ponctuels			
<b>Grouping:</b>		Total Air			
<b>Trans Code:</b>		ASta			
<b>Chem:</b>		Indeno(1,2,3-c,d)pyrene - PAH			
<b>Chem (fr):</b>		Indeno(1,2,3-c,d)pyrène - HAP			
<b>Quantity:</b>		.0317			
<b>Unit:</b>		kg			
<b>Basis of Estimate Cd:</b>		M3			
<b>Basis of Estimate Desc:</b>		M3- Source Testing - In use from 2003 and onward			
<b>Category Type ID:</b>		1			
<b>Category Type Desc:</b>		Stack / Point			
<b>Category Type Desc (fr):</b>		Rejets de cheminée ou ponctuels			
<b>Grouping:</b>		Total Air			
<b>Trans Code:</b>		ASta			
<b>Chem:</b>		Benzo(e)pyrene - PAH			
<b>Chem (fr):</b>		Benzo(e)pyrène - HAP			
<b>Quantity:</b>		.0634			
<b>Unit:</b>		kg			
<b>Basis of Estimate Cd:</b>		M3			
<b>Basis of Estimate Desc:</b>		M3- Source Testing - In use from 2003 and onward			
<b>Category Type ID:</b>		1			
<b>Category Type Desc:</b>		Stack / Point			
<b>Category Type Desc (fr):</b>		Rejets de cheminée ou ponctuels			
<b>Grouping:</b>		Total Air			
<b>Trans Code:</b>		ASta			
<b>Chem:</b>		Tetrachloroethylene			
<b>Chem (fr):</b>		Tétrachloroéthylène			
<b>Quantity:</b>		0			
<b>Unit:</b>		tonnes			
<b>Basis of Estimate Cd:</b>		M3			
<b>Basis of Estimate Desc:</b>		M3- Source Testing - In use from 2003 and onward			
<b>Category Type ID:</b>		1			
<b>Category Type Desc:</b>		Stack / Point			
<b>Category Type Desc (fr):</b>		Rejets de cheminée ou ponctuels			
<b>Grouping:</b>		Total Air			
<b>Trans Code:</b>		ASta			
<b>Chem:</b>		1,2,4-Trichlorobenzene			
<b>Chem (fr):</b>		1,2,4-Trichlorobenzène			
<b>Quantity:</b>		0			
<b>Unit:</b>		tonnes			
<b>Basis of Estimate Cd:</b>		M3			
<b>Basis of Estimate Desc:</b>		M3- Source Testing - In use from 2003 and onward			
<b>Category Type ID:</b>		1			
<b>Category Type Desc:</b>		Stack / Point			
<b>Category Type Desc (fr):</b>		Rejets de cheminée ou ponctuels			
<b>Grouping:</b>		Total Air			
<b>Trans Code:</b>		ASta			
<b>Chem:</b>		Dioxins and furans - total			
<b>Chem (fr):</b>		Dioxines et furanes - totales			
<b>Quantity:</b>		.0018			
<b>Unit:</b>		g_teq_et			
<b>Basis of Estimate Cd:</b>		M3 AL			
<b>Basis of Estimate Desc:</b>		M3- Source Testing - In use from 2003 and onward; AL			
<b>Category Type ID:</b>		1			
<b>Category Type Desc:</b>		Stack / Point			

<i>Map Key</i>	<i>Number of Records</i>	<i>Direction/ Distance (m)</i>	<i>Elev/Diff (m)</i>	<i>Site</i>	<i>DB</i>
<b>Category Type Desc (fr):</b>		Rejets de cheminée ou ponctuels			
<b>Grouping:</b>		Total Air			
<b>Trans Code:</b>		ASta			
<b>Chem:</b>		Silver (and its compounds)			
<b>Chem (fr):</b>		Argent (et ses composés)			
<b>Quantity:</b>		.001			
<b>Unit:</b>		tonnes			
<b>Basis of Estimate Cd:</b>		M3			
<b>Basis of Estimate Desc:</b>		M3- Source Testing - In use from 2003 and onward			
<b>Category Type ID:</b>	1				
<b>Category Type Desc:</b>		Stack / Point			
<b>Category Type Desc (fr):</b>		Rejets de cheminée ou ponctuels			
<b>Grouping:</b>		Total Air			
<b>Trans Code:</b>		ASta			
<b>Chem:</b>		Naphthalene			
<b>Chem (fr):</b>		Naphtalène			
<b>Quantity:</b>		.0115			
<b>Unit:</b>		tonnes			
<b>Basis of Estimate Cd:</b>		M3			
<b>Basis of Estimate Desc:</b>		M3- Source Testing - In use from 2003 and onward			
<b>Category Type ID:</b>	1				
<b>Category Type Desc:</b>		Stack / Point			
<b>Category Type Desc (fr):</b>		Rejets de cheminée ou ponctuels			
<b>Grouping:</b>		Total Air			
<b>Trans Code:</b>		ASta			
<b>Chem:</b>		Phenanthrene - PAH			
<b>Chem (fr):</b>		Phénanthrène - HAP			
<b>Quantity:</b>		.0317			
<b>Unit:</b>		kg			
<b>Basis of Estimate Cd:</b>		M3			
<b>Basis of Estimate Desc:</b>		M3- Source Testing - In use from 2003 and onward			
<b>Category Type ID:</b>	1				
<b>Category Type Desc:</b>		Stack / Point			
<b>Category Type Desc (fr):</b>		Rejets de cheminée ou ponctuels			
<b>Grouping:</b>		Total Air			
<b>Trans Code:</b>		ASta			
<b>Chem:</b>		Bromomethane			
<b>Chem (fr):</b>		Bromométhane			
<b>Quantity:</b>		0			
<b>Unit:</b>		tonnes			
<b>Basis of Estimate Cd:</b>		M3			
<b>Basis of Estimate Desc:</b>		M3- Source Testing - In use from 2003 and onward			
<b>Category Type ID:</b>	1				
<b>Category Type Desc:</b>		Stack / Point			
<b>Category Type Desc (fr):</b>		Rejets de cheminée ou ponctuels			
<b>Grouping:</b>		Total Air			
<b>Trans Code:</b>		ASta			
<b>Chem:</b>		Anthracene			
<b>Chem (fr):</b>		Anthracène			
<b>Quantity:</b>		0			
<b>Unit:</b>		tonnes			
<b>Basis of Estimate Cd:</b>		M3			
<b>Basis of Estimate Desc:</b>		M3- Source Testing - In use from 2003 and onward			
<b>Category Type ID:</b>	1				
<b>Category Type Desc:</b>		Stack / Point			
<b>Category Type Desc (fr):</b>		Rejets de cheminée ou ponctuels			
<b>Grouping:</b>		Total Air			
<b>Trans Code:</b>		ASta			
<b>Chem:</b>		Toluene			
<b>Chem (fr):</b>		Toluène			
<b>Quantity:</b>		.0002			

<i>Map Key</i>	<i>Number of Records</i>	<i>Direction/ Distance (m)</i>	<i>Elev/Diff (m)</i>	<i>Site</i>	<i>DB</i>
<b>Unit:</b>		tonnes			
<b>Basis of Estimate Cd:</b>		M3			
<b>Basis of Estimate Desc:</b>		M3- Source Testing - In use from 2003 and onward			
<b>Category Type ID:</b>		1			
<b>Category Type Desc:</b>		Stack / Point			
<b>Category Type Desc (fr):</b>		Rejets de cheminée ou ponctuels			
<b>Grouping:</b>		Total Air			
<b>Trans Code:</b>		ASta			
<b>Chem:</b>		Ethylbenzene			
<b>Chem (fr):</b>		Éthylbenzène			
<b>Quantity:</b>		0			
<b>Unit:</b>		tonnes			
<b>Basis of Estimate Cd:</b>		M3			
<b>Basis of Estimate Desc:</b>		M3- Source Testing - In use from 2003 and onward			
<b>Category Type ID:</b>		7			
<b>Category Type Desc:</b>		Direct Discharges			
<b>Category Type Desc (fr):</b>		Évacuation directes			
<b>Grouping:</b>		Total Water			
<b>Trans Code:</b>		WatD			
<b>Chem:</b>		Phosphorus (total)			
<b>Chem (fr):</b>		Phosphore (total)			
<b>Quantity:</b>		84.36			
<b>Unit:</b>		tonnes			
<b>Basis of Estimate Cd:</b>		M3			
<b>Basis of Estimate Desc:</b>		M3- Source Testing - In use from 2003 and onward			
<b>Category Type ID:</b>		1			
<b>Category Type Desc:</b>		Stack / Point			
<b>Category Type Desc (fr):</b>		Rejets de cheminée ou ponctuels			
<b>Grouping:</b>		Total Air			
<b>Trans Code:</b>		ASta			
<b>Chem:</b>		Selenium (and its compounds)			
<b>Chem (fr):</b>		Sélénium (et ses composés)			
<b>Quantity:</b>		7.0956			
<b>Unit:</b>		kg			
<b>Basis of Estimate Cd:</b>		M3			
<b>Basis of Estimate Desc:</b>		M3- Source Testing - In use from 2003 and onward			
<b>Category Type ID:</b>		1			
<b>Category Type Desc:</b>		Stack / Point			
<b>Category Type Desc (fr):</b>		Rejets de cheminée ou ponctuels			
<b>Grouping:</b>		Total Air			
<b>Trans Code:</b>		ASta			
<b>Chem:</b>		Lead (and its compounds)			
<b>Chem (fr):</b>		Plomb (et ses composés)			
<b>Quantity:</b>		1.1416			
<b>Unit:</b>		kg			
<b>Basis of Estimate Cd:</b>		M3			
<b>Basis of Estimate Desc:</b>		M3- Source Testing - In use from 2003 and onward			
<b>Category Type ID:</b>		1			
<b>Category Type Desc:</b>		Stack / Point			
<b>Category Type Desc (fr):</b>		Rejets de cheminée ou ponctuels			
<b>Grouping:</b>		Total Air			
<b>Trans Code:</b>		ASta			
<b>Chem:</b>		Cumene			
<b>Chem (fr):</b>		Cumène			
<b>Quantity:</b>		0			
<b>Unit:</b>		tonnes			
<b>Basis of Estimate Cd:</b>		M3			
<b>Basis of Estimate Desc:</b>		M3- Source Testing - In use from 2003 and onward			
<b>Category Type ID:</b>		1			
<b>Category Type Desc:</b>		Stack / Point			



<i>Map Key</i>	<i>Number of Records</i>	<i>Direction/ Distance (m)</i>	<i>Elev/Diff (m)</i>	<i>Site</i>	<i>DB</i>
<b>Category Type Desc (fr):</b>		Rejets de cheminée ou ponctuels			
<b>Grouping:</b>		Total Air			
<b>Trans Code:</b>		ASta			
<b>Chem:</b>		Vinyl chloride			
<b>Chem (fr):</b>		Chlorure de vinyle			
<b>Quantity:</b>		0			
<b>Unit:</b>		tonnes			
<b>Basis of Estimate Cd:</b>		M3			
<b>Basis of Estimate Desc:</b>		M3- Source Testing - In use from 2003 and onward			
<b>Category Type ID:</b>		1			
<b>Category Type Desc:</b>		Stack / Point			
<b>Category Type Desc (fr):</b>		Rejets de cheminée ou ponctuels			
<b>Grouping:</b>		Total Air			
<b>Trans Code:</b>		ASta			
<b>Chem:</b>		Benzo(b)fluoranthene - PAH			
<b>Chem (fr):</b>		Benzo(b)fluoranthène - HAP			
<b>Quantity:</b>		.0317			
<b>Unit:</b>		kg			
<b>Basis of Estimate Cd:</b>		M3			
<b>Basis of Estimate Desc:</b>		M3- Source Testing - In use from 2003 and onward			
<b>Category Type ID:</b>		1			
<b>Category Type Desc:</b>		Stack / Point			
<b>Category Type Desc (fr):</b>		Rejets de cheminée ou ponctuels			
<b>Grouping:</b>		Total Air			
<b>Trans Code:</b>		ASta			
<b>Chem:</b>		Nitrogen oxides (expressed as NO2)			
<b>Chem (fr):</b>		Oxydes d'azote (exprimés en NO2)			
<b>Quantity:</b>		136.7716			
<b>Unit:</b>		tonnes			
<b>Basis of Estimate Cd:</b>		M3			
<b>Basis of Estimate Desc:</b>		M3- Source Testing - In use from 2003 and onward			
<b>Category Type ID:</b>		7			
<b>Category Type Desc:</b>		Direct Discharges			
<b>Category Type Desc (fr):</b>		Évacuation directes			
<b>Grouping:</b>		Total Water			
<b>Trans Code:</b>		WatD			
<b>Chem:</b>		Ammonia (total)			
<b>Chem (fr):</b>		Ammoniac (total)			
<b>Quantity:</b>		118.79			
<b>Unit:</b>		tonnes			
<b>Basis of Estimate Cd:</b>		M3			
<b>Basis of Estimate Desc:</b>		M3- Source Testing - In use from 2003 and onward			
<b>Category Type ID:</b>		1			
<b>Category Type Desc:</b>		Stack / Point			
<b>Category Type Desc (fr):</b>		Rejets de cheminée ou ponctuels			
<b>Grouping:</b>		Total Air			
<b>Trans Code:</b>		ASta			
<b>Chem:</b>		Nickel (and its compounds)			
<b>Chem (fr):</b>		Nickel (et ses composés)			
<b>Quantity:</b>		.03			
<b>Unit:</b>		tonnes			
<b>Basis of Estimate Cd:</b>		M3			
<b>Basis of Estimate Desc:</b>		M3- Source Testing - In use from 2003 and onward			
<b>Category Type ID:</b>		1			
<b>Category Type Desc:</b>		Stack / Point			
<b>Category Type Desc (fr):</b>		Rejets de cheminée ou ponctuels			
<b>Grouping:</b>		Total Air			
<b>Trans Code:</b>		ASta			
<b>Chem:</b>		o-Dichlorobenzene			
<b>Chem (fr):</b>		o-Dichlorobenzène			
<b>Quantity:</b>		0			

<b>Map Key</b>	<b>Number of Records</b>	<b>Direction/ Distance (m)</b>	<b>Elev/Diff (m)</b>	<b>Site</b>	<b>DB</b>
<b>Unit:</b>		tonnes			
<b>Basis of Estimate Cd:</b>		M3			
<b>Basis of Estimate Desc:</b>		M3- Source Testing - In use from 2003 and onward			
<b>Category Type ID:</b>		1			
<b>Category Type Desc:</b>		Stack / Point			
<b>Category Type Desc (fr):</b>		Rejets de cheminée ou ponctuels			
<b>Grouping:</b>		Total Air			
<b>Trans Code:</b>		ASta			
<b>Chem:</b>		Sulphur dioxide			
<b>Chem (fr):</b>		Dioxyde de soufre			
<b>Quantity:</b>		61.3375			
<b>Unit:</b>		tonnes			
<b>Basis of Estimate Cd:</b>		M3			
<b>Basis of Estimate Desc:</b>		M3- Source Testing - In use from 2003 and onward			
<b>Category Type ID:</b>		1			
<b>Category Type Desc:</b>		Stack / Point			
<b>Category Type Desc (fr):</b>		Rejets de cheminée ou ponctuels			
<b>Grouping:</b>		Total Air			
<b>Trans Code:</b>		ASta			
<b>Chem:</b>		Carbon monoxide			
<b>Chem (fr):</b>		Monoxyde de carbone			
<b>Quantity:</b>		46.0345			
<b>Unit:</b>		tonnes			
<b>Basis of Estimate Cd:</b>		E2			
<b>Basis of Estimate Desc:</b>		E2- Published Emission Factors - In use from 2003 and onward			
<b>Category Type ID:</b>		1			
<b>Category Type Desc:</b>		Stack / Point			
<b>Category Type Desc (fr):</b>		Rejets de cheminée ou ponctuels			
<b>Grouping:</b>		Total Air			
<b>Trans Code:</b>		ASta			
<b>Chem:</b>		3-Methylcholanthrene - PAH			
<b>Chem (fr):</b>		3-Méthylcholanthrène - HAP			
<b>Quantity:</b>		.1268			
<b>Unit:</b>		kg			
<b>Basis of Estimate Cd:</b>		M3			
<b>Basis of Estimate Desc:</b>		M3- Source Testing - In use from 2003 and onward			
<b>Category Type ID:</b>		1			
<b>Category Type Desc:</b>		Stack / Point			
<b>Category Type Desc (fr):</b>		Rejets de cheminée ou ponctuels			
<b>Grouping:</b>		Total Air			
<b>Trans Code:</b>		ASta			
<b>Chem:</b>		Xylene (all isomers)			
<b>Chem (fr):</b>		Xylène (tous les isomères)			
<b>Quantity:</b>		0			
<b>Unit:</b>		tonnes			
<b>Basis of Estimate Cd:</b>		M3			
<b>Basis of Estimate Desc:</b>		M3- Source Testing - In use from 2003 and onward			
<b>Category Type ID:</b>		1			
<b>Category Type Desc:</b>		Stack / Point			
<b>Category Type Desc (fr):</b>		Rejets de cheminée ou ponctuels			
<b>Grouping:</b>		Total Air			
<b>Trans Code:</b>		ASta			
<b>Chem:</b>		Styrene			
<b>Chem (fr):</b>		Styrène			
<b>Quantity:</b>		0			
<b>Unit:</b>		tonnes			
<b>Basis of Estimate Cd:</b>		M3			
<b>Basis of Estimate Desc:</b>		M3- Source Testing - In use from 2003 and onward			
<b>Category Type ID:</b>		1			
<b>Category Type Desc:</b>		Stack / Point			

<i>Map Key</i>	<i>Number of Records</i>	<i>Direction/ Distance (m)</i>	<i>Elev/Diff (m)</i>	<i>Site</i>	<i>DB</i>
<b>Category Type Desc (fr):</b>		Rejets de cheminée ou ponctuels			
<b>Grouping:</b>		Total Air			
<b>Trans Code:</b>		ASta			
<b>Chem:</b>		Cadmium (and its compounds)			
<b>Chem (fr):</b>		Cadmium (et ses composés)			
<b>Quantity:</b>		.1823			
<b>Unit:</b>		kg			
<b>Basis of Estimate Cd:</b>		M3			
<b>Basis of Estimate Desc:</b>		M3- Source Testing - In use from 2003 and onward			
<b>Category Type ID:</b>		1			
<b>Category Type Desc:</b>		Stack / Point			
<b>Category Type Desc (fr):</b>		Rejets de cheminée ou ponctuels			
<b>Grouping:</b>		Total Air			
<b>Trans Code:</b>		ASta			
<b>Chem:</b>		Aluminum (fume or dust)			
<b>Chem (fr):</b>		Aluminium (fumée ou poussière)			
<b>Quantity:</b>		.0189			
<b>Unit:</b>		tonnes			
<b>Basis of Estimate Cd:</b>		M3			
<b>Basis of Estimate Desc:</b>		M3- Source Testing - In use from 2003 and onward			
<b>Category Type ID:</b>		1			
<b>Category Type Desc:</b>		Stack / Point			
<b>Category Type Desc (fr):</b>		Rejets de cheminée ou ponctuels			
<b>Grouping:</b>		Total Air			
<b>Trans Code:</b>		ASta			
<b>Chem:</b>		Benzene			
<b>Chem (fr):</b>		Benzène			
<b>Quantity:</b>		.0006			
<b>Unit:</b>		tonnes			
<b>Basis of Estimate Cd:</b>		M3			
<b>Basis of Estimate Desc:</b>		M3- Source Testing - In use from 2003 and onward			
<b>Category Type ID:</b>		1			
<b>Category Type Desc:</b>		Stack / Point			
<b>Category Type Desc (fr):</b>		Rejets de cheminée ou ponctuels			
<b>Grouping:</b>		Total Air			
<b>Trans Code:</b>		ASta			
<b>Chem:</b>		Benzo(a)anthracene - PAH			
<b>Chem (fr):</b>		Benzo(a)anthracène - HAP			
<b>Quantity:</b>		.0317			
<b>Unit:</b>		kg			
<b>Basis of Estimate Cd:</b>		M3			
<b>Basis of Estimate Desc:</b>		M3- Source Testing - In use from 2003 and onward			
<b>Category Type ID:</b>		1			
<b>Category Type Desc:</b>		Stack / Point			
<b>Category Type Desc (fr):</b>		Rejets de cheminée ou ponctuels			
<b>Grouping:</b>		Total Air			
<b>Trans Code:</b>		ASta			
<b>Chem:</b>		Benzo(k)fluoranthene - PAH			
<b>Chem (fr):</b>		Benzo(k)fluoranthène - HAP			
<b>Quantity:</b>		.0317			
<b>Unit:</b>		kg			
<b>Basis of Estimate Cd:</b>		M3			
<b>Basis of Estimate Desc:</b>		M3- Source Testing - In use from 2003 and onward			
<b>Category Type ID:</b>		1			
<b>Category Type Desc:</b>		Stack / Point			
<b>Category Type Desc (fr):</b>		Rejets de cheminée ou ponctuels			
<b>Grouping:</b>		Total Air			
<b>Trans Code:</b>		ASta			
<b>Chem:</b>		Pyrene - PAH			
<b>Chem (fr):</b>		Pyrène - HAP			
<b>Quantity:</b>		.0317			

<i>Map Key</i>	<i>Number of Records</i>	<i>Direction/ Distance (m)</i>	<i>Elev/Diff (m)</i>	<i>Site</i>	<i>DB</i>
<b>Unit:</b>		kg			
<b>Basis of Estimate Cd:</b>		M3			
<b>Basis of Estimate Desc:</b>		M3- Source Testing - In use from 2003 and onward			
<b>Category Type ID:</b>		7			
<b>Category Type Desc:</b>		Direct Discharges			
<b>Category Type Desc (fr):</b>		Évacuation directes			
<b>Grouping:</b>		Total Water			
<b>Trans Code:</b>		WatD			
<b>Chem:</b>		Selenium (and its compounds)			
<b>Chem (fr):</b>		Sélénium (et ses composés)			
<b>Quantity:</b>		126			
<b>Unit:</b>		kg			
<b>Basis of Estimate Cd:</b>		M3			
<b>Basis of Estimate Desc:</b>		M3- Source Testing - In use from 2003 and onward			
<b>Category Type ID:</b>		1			
<b>Category Type Desc:</b>		Stack / Point			
<b>Category Type Desc (fr):</b>		Rejets de cheminée ou ponctuels			
<b>Grouping:</b>		Total Air			
<b>Trans Code:</b>		ASta			
<b>Chem:</b>		Phosphorus (total)			
<b>Chem (fr):</b>		Phosphore (total)			
<b>Quantity:</b>		.0479			
<b>Unit:</b>		tonnes			
<b>Basis of Estimate Cd:</b>		M3			
<b>Basis of Estimate Desc:</b>		M3- Source Testing - In use from 2003 and onward			
<b>Category Type ID:</b>		1			
<b>Category Type Desc:</b>		Stack / Point			
<b>Category Type Desc (fr):</b>		Rejets de cheminée ou ponctuels			
<b>Grouping:</b>		Total Air			
<b>Trans Code:</b>		ASta			
<b>Chem:</b>		Zinc (and its compounds)			
<b>Chem (fr):</b>		Zinc (et ses composés)			
<b>Quantity:</b>		.0076			
<b>Unit:</b>		tonnes			
<b>Basis of Estimate Cd:</b>		M3			
<b>Basis of Estimate Desc:</b>		M3- Source Testing - In use from 2003 and onward			
<b>Category Type ID:</b>		1			
<b>Category Type Desc:</b>		Stack / Point			
<b>Category Type Desc (fr):</b>		Rejets de cheminée ou ponctuels			
<b>Grouping:</b>		Total Air			
<b>Trans Code:</b>		ASta			
<b>Chem:</b>		Mercury (and its compounds)			
<b>Chem (fr):</b>		Mercuré (et ses composés)			
<b>Quantity:</b>		4.2605			
<b>Unit:</b>		kg			
<b>Basis of Estimate Cd:</b>		M3			
<b>Basis of Estimate Desc:</b>		M3- Source Testing - In use from 2003 and onward			
<b>Category Type ID:</b>		1			
<b>Category Type Desc:</b>		Stack / Point			
<b>Category Type Desc (fr):</b>		Rejets de cheminée ou ponctuels			
<b>Grouping:</b>		Total Air			
<b>Trans Code:</b>		ASta			
<b>Chem:</b>		Copper (and its compounds)			
<b>Chem (fr):</b>		Cuivre (et ses composés)			
<b>Quantity:</b>		.0085			
<b>Unit:</b>		tonnes			
<b>Basis of Estimate Cd:</b>		M3			
<b>Basis of Estimate Desc:</b>		M3- Source Testing - In use from 2003 and onward			
<b>Category Type ID:</b>		1			
<b>Category Type Desc:</b>		Stack / Point			

<i>Map Key</i>	<i>Number of Records</i>	<i>Direction/ Distance (m)</i>	<i>Elev/Diff (m)</i>	<i>Site</i>	<i>DB</i>
<b>Category Type Desc (fr):</b>		Rejets de cheminée ou ponctuels			
<b>Grouping:</b>		Total Air			
<b>Trans Code:</b>		ASta			
<b>Chem:</b>		Methyl ethyl ketone			
<b>Chem (fr):</b>		Méthyléthylcétone			
<b>Quantity:</b>		0			
<b>Unit:</b>		tonnes			
<b>Basis of Estimate Cd:</b>		M3			
<b>Basis of Estimate Desc:</b>		M3- Source Testing - In use from 2003 and onward			
<b>Category Type ID:</b>	1				
<b>Category Type Desc:</b>		Stack / Point			
<b>Category Type Desc (fr):</b>		Rejets de cheminée ou ponctuels			
<b>Grouping:</b>		Total Air			
<b>Trans Code:</b>		ASta			
<b>Chem:</b>		Vanadium (except when in an alloy) and its compounds			
<b>Chem (fr):</b>		Vanadium (sauf lorsqu'il est dans un alliage) et ses composés			
<b>Quantity:</b>		.0003			
<b>Unit:</b>		tonnes			
<b>Basis of Estimate Cd:</b>		M3			
<b>Basis of Estimate Desc:</b>		M3- Source Testing - In use from 2003 and onward			
<b>Category Type ID:</b>	1				
<b>Category Type Desc:</b>		Stack / Point			
<b>Category Type Desc (fr):</b>		Rejets de cheminée ou ponctuels			
<b>Grouping:</b>		Total Air			
<b>Trans Code:</b>		ASta			
<b>Chem:</b>		Carbon tetrachloride			
<b>Chem (fr):</b>		Tétrachlorure de carbone			
<b>Quantity:</b>		0			
<b>Unit:</b>		tonnes			
<b>Basis of Estimate Cd:</b>		M3			
<b>Basis of Estimate Desc:</b>		M3- Source Testing - In use from 2003 and onward			
<b>Category Type ID:</b>	1				
<b>Category Type Desc:</b>		Stack / Point			
<b>Category Type Desc (fr):</b>		Rejets de cheminée ou ponctuels			
<b>Grouping:</b>		Total Air			
<b>Trans Code:</b>		ASta			
<b>Chem:</b>		Fluoranthene - PAH			
<b>Chem (fr):</b>		Fluoranthène - HAP			
<b>Quantity:</b>		.0317			
<b>Unit:</b>		kg			
<b>Basis of Estimate Cd:</b>		M3			
<b>Basis of Estimate Desc:</b>		M3- Source Testing - In use from 2003 and onward			
<b>Category Type ID:</b>	1				
<b>Category Type Desc:</b>		Stack / Point			
<b>Category Type Desc (fr):</b>		Rejets de cheminée ou ponctuels			
<b>Grouping:</b>		Total Air			
<b>Trans Code:</b>		ASta			
<b>Chem:</b>		1,3-Butadiene			
<b>Chem (fr):</b>		Buta-1,3-diène			
<b>Quantity:</b>		0			
<b>Unit:</b>		tonnes			
<b>Basis of Estimate Cd:</b>		M3			
<b>Basis of Estimate Desc:</b>		M3- Source Testing - In use from 2003 and onward			
<b>Category Type ID:</b>	1				
<b>Category Type Desc:</b>		Stack / Point			
<b>Category Type Desc (fr):</b>		Rejets de cheminée ou ponctuels			
<b>Grouping:</b>		Total Air			
<b>Trans Code:</b>		ASta			
<b>Chem:</b>		Manganese (and its compounds)			
<b>Chem (fr):</b>		Manganèse (et ses composés)			
<b>Quantity:</b>		.0032			

<i>Map Key</i>	<i>Number of Records</i>	<i>Direction/ Distance (m)</i>	<i>Elev/Diff (m)</i>	<i>Site</i>	<i>DB</i>
<b>Unit:</b>		tonnes			
<b>Basis of Estimate Cd:</b>		M3			
<b>Basis of Estimate Desc:</b>		M3- Source Testing - In use from 2003 and onward			
<b>Category Type ID:</b>		1			
<b>Category Type Desc:</b>		Stack / Point			
<b>Category Type Desc (fr):</b>		Rejets de cheminée ou ponctuels			
<b>Grouping:</b>		Total Air			
<b>Trans Code:</b>		ASta			
<b>Chem:</b>		Antimony (and its compounds)			
<b>Chem (fr):</b>		Antimoine (et ses composés)			
<b>Quantity:</b>		.0003			
<b>Unit:</b>		tonnes			
<b>Basis of Estimate Cd:</b>		M3			
<b>Basis of Estimate Desc:</b>		M3- Source Testing - In use from 2003 and onward			
<b>Category Type ID:</b>		1			
<b>Category Type Desc:</b>		Stack / Point			
<b>Category Type Desc (fr):</b>		Rejets de cheminée ou ponctuels			
<b>Grouping:</b>		Total Air			
<b>Trans Code:</b>		ASta			
<b>Chem:</b>		Chloroform			
<b>Chem (fr):</b>		Chloroforme			
<b>Quantity:</b>		0			
<b>Unit:</b>		tonnes			
<b>Basis of Estimate Cd:</b>		M3			
<b>Basis of Estimate Desc:</b>		M3- Source Testing - In use from 2003 and onward			
<b>Category Type ID:</b>		1			
<b>Category Type Desc:</b>		Stack / Point			
<b>Category Type Desc (fr):</b>		Rejets de cheminée ou ponctuels			
<b>Grouping:</b>		Total Air			
<b>Trans Code:</b>		ASta			
<b>Chem:</b>		7,12-Dimethylbenz(a)anthracene - PAH			
<b>Chem (fr):</b>		7,12-Diméthylbenz(a)anthracène - HAP			
<b>Quantity:</b>		.1268			
<b>Unit:</b>		kg			
<b>Basis of Estimate Cd:</b>		M3			
<b>Basis of Estimate Desc:</b>		M3- Source Testing - In use from 2003 and onward			
<b>Category Type ID:</b>		1			
<b>Category Type Desc:</b>		Stack / Point			
<b>Category Type Desc (fr):</b>		Rejets de cheminée ou ponctuels			
<b>Grouping:</b>		Total Air			
<b>Trans Code:</b>		ASta			
<b>Chem:</b>		Benzo(a)pyrene - PAH			
<b>Chem (fr):</b>		Benzo(a)pyrène - HAP			
<b>Quantity:</b>		.0317			
<b>Unit:</b>		kg			
<b>Basis of Estimate Cd:</b>		M3			
<b>Basis of Estimate Desc:</b>		M3- Source Testing - In use from 2003 and onward			
<b>Category Type ID:</b>		1			
<b>Category Type Desc:</b>		Stack / Point			
<b>Category Type Desc (fr):</b>		Rejets de cheminée ou ponctuels			
<b>Grouping:</b>		Total Air			
<b>Trans Code:</b>		ASta			
<b>Chem:</b>		Acenaphthylene - PAH			
<b>Chem (fr):</b>		Acénaphthylène - HAP			
<b>Quantity:</b>		.0317			
<b>Unit:</b>		kg			
<b>Basis of Estimate Cd:</b>		M3			
<b>Basis of Estimate Desc:</b>		M3- Source Testing - In use from 2003 and onward			
<b>Category Type ID:</b>		1			
<b>Category Type Desc:</b>		Stack / Point			

<i>Map Key</i>	<i>Number of Records</i>	<i>Direction/ Distance (m)</i>	<i>Elev/Diff (m)</i>	<i>Site</i>	<i>DB</i>
<b>Category Type Desc (fr):</b>		Rejets de cheminée ou ponctuels			
<b>Grouping:</b>		Total Air			
<b>Trans Code:</b>		ASta			
<b>Chem:</b>		Benzo(g,h,i)perylene - PAH			
<b>Chem (fr):</b>		Benzo(g,h,i)pérylène - HAP			
<b>Quantity:</b>		.0317			
<b>Unit:</b>		kg			
<b>Basis of Estimate Cd:</b>		M3			
<b>Basis of Estimate Desc:</b>		M3- Source Testing - In use from 2003 and onward			
<b>Category Type ID:</b>	1				
<b>Category Type Desc:</b>		Stack / Point			
<b>Category Type Desc (fr):</b>		Rejets de cheminée ou ponctuels			
<b>Grouping:</b>		Total Air			
<b>Trans Code:</b>		ASta			
<b>Chem:</b>		Hexachlorobenzene			
<b>Chem (fr):</b>		Hexachlorobenzène			
<b>Quantity:</b>		31.6937			
<b>Unit:</b>		grams			
<b>Basis of Estimate Cd:</b>		M3 AL			
<b>Basis of Estimate Desc:</b>		M3- Source Testing - In use from 2003 and onward; AL			
<b>Category Type ID:</b>	1				
<b>Category Type Desc:</b>		Stack / Point			
<b>Category Type Desc (fr):</b>		Rejets de cheminée ou ponctuels			
<b>Grouping:</b>		Total Air			
<b>Trans Code:</b>		ASta			
<b>Chem:</b>		1,2-Dichloroethane			
<b>Chem (fr):</b>		1,2-Dichloroéthane			
<b>Quantity:</b>		0			
<b>Unit:</b>		tonnes			
<b>Basis of Estimate Cd:</b>		M3			
<b>Basis of Estimate Desc:</b>		M3- Source Testing - In use from 2003 and onward			
<b>Category Type ID:</b>	1				
<b>Category Type Desc:</b>		Stack / Point			
<b>Category Type Desc (fr):</b>		Rejets de cheminée ou ponctuels			
<b>Grouping:</b>		Total Air			
<b>Trans Code:</b>		ASta			
<b>Chem:</b>		PM - Total Particulate Matter			
<b>Chem (fr):</b>		PM - Particules totales			
<b>Quantity:</b>		5.9382			
<b>Unit:</b>		tonnes			
<b>Basis of Estimate Cd:</b>		M3			
<b>Basis of Estimate Desc:</b>		M3- Source Testing - In use from 2003 and onward			
<b>Category Type ID:</b>	1				
<b>Category Type Desc:</b>		Stack / Point			
<b>Category Type Desc (fr):</b>		Rejets de cheminée ou ponctuels			
<b>Grouping:</b>		Total Air			
<b>Trans Code:</b>		ASta			
<b>Chem:</b>		Cobalt (and its compounds)			
<b>Chem (fr):</b>		Cobalt (et ses composés)			
<b>Quantity:</b>		.0007			
<b>Unit:</b>		tonnes			
<b>Basis of Estimate Cd:</b>		M3			
<b>Basis of Estimate Desc:</b>		M3- Source Testing - In use from 2003 and onward			
<b>Category Type ID:</b>	1				
<b>Category Type Desc:</b>		Stack / Point			
<b>Category Type Desc (fr):</b>		Rejets de cheminée ou ponctuels			
<b>Grouping:</b>		Total Air			
<b>Trans Code:</b>		ASta			
<b>Chem:</b>		1,2-Dichloropropane			
<b>Chem (fr):</b>		1,2-Dichloropropane			
<b>Quantity:</b>		0			

Map Key	Number of Records	Direction/ Distance (m)	Elev/Diff (m)	Site	DB
<b>Unit:</b>		tonnes			
<b>Basis of Estimate Cd:</b>		M3			
<b>Basis of Estimate Desc:</b>		M3- Source Testing - In use from 2003 and onward			
<b>Category Type ID:</b>		1			
<b>Category Type Desc:</b>		Stack / Point			
<b>Category Type Desc (fr):</b>		Rejets de cheminée ou ponctuels			
<b>Grouping:</b>		Total Air			
<b>Trans Code:</b>		ASta			
<b>Chem:</b>		Hydrochloric acid			
<b>Chem (fr):</b>		Acide chlorhydrique			
<b>Quantity:</b>		.2021			
<b>Unit:</b>		tonnes			
<b>Basis of Estimate Cd:</b>		M3			
<b>Basis of Estimate Desc:</b>		M3- Source Testing - In use from 2003 and onward			
<b>Category Type ID:</b>		1			
<b>Category Type Desc:</b>		Stack / Point			
<b>Category Type Desc (fr):</b>		Rejets de cheminée ou ponctuels			
<b>Grouping:</b>		Total Air			
<b>Trans Code:</b>		ASta			
<b>Chem:</b>		Perylene - PAH			
<b>Chem (fr):</b>		Pérylène - HAP			
<b>Quantity:</b>		.1268			
<b>Unit:</b>		kg			
<b>Basis of Estimate Cd:</b>		M3			
<b>Basis of Estimate Desc:</b>		M3- Source Testing - In use from 2003 and onward			
<b>Category Type ID:</b>		1			
<b>Category Type Desc:</b>		Stack / Point			
<b>Category Type Desc (fr):</b>		Rejets de cheminée ou ponctuels			
<b>Grouping:</b>		Total Air			
<b>Trans Code:</b>		ASta			
<b>Chem:</b>		p-Dichlorobenzene			
<b>Chem (fr):</b>		p-Dichlorobenzène			
<b>Quantity:</b>		.0028			
<b>Unit:</b>		tonnes			
<b>Basis of Estimate Cd:</b>		M3			
<b>Basis of Estimate Desc:</b>		M3- Source Testing - In use from 2003 and onward			

[21](#)      149 of 220      *ENE/0.0*      80.1 / -0.78      **REGION OF PEEL - LAKEVIEW WATER POLLUTION CONTROL PLANT**      **CFOT**

**1300 LAKESHORE RD E MISSISSAUGA L5E 1E9 ON CA ON**

<b>Licence No:</b>		<b>Item Description:</b>	Fuel Oil Tank
<b>Registration No:</b>		<b>Instance Type:</b>	FS Fuel Oil Tank
<b>Posse File No:</b>		<b>Facility Type:</b>	FS Fuel Oil Tank
<b>Posse Reg No:</b>		<b>Fuel Type:</b>	Fuel Oil
<b>Status Name:</b>		<b>Distributor:</b>	
<b>Tank Type:</b>	Double Wall UST	<b>Letter Sent:</b>	
<b>Tank Size:</b>	20000	<b>Comments:</b>	
<b>Tank Material:</b>	Fiberglass (FRP)	<b>Corrosion Protect:</b>	
<b>Instance No:</b>	39606345	<b>Province:</b>	
<b>Inst Creation Date:</b>	11/27/2005	<b>Nbr:</b>	
<b>Inst Install Date:</b>	11/27/2005	<b>Context:</b>	FS Fuel Oil Tank
<b>Item:</b>	FS FUEL OIL TANK		
<b>Tank Age (as of 05/1992):</b>			
<b>Device Installed Location:</b>	1300 LAKESHORE RD E MISSISSAUGA L5E 1E9 ON CA		
<b>Description:</b>	NULL		
<b>Contact Name:</b>			
<b>Contact Address:</b>			
<b>Contact Address2:</b>			
<b>Contact Suite:</b>			



Map Key	Number of Records	Direction/ Distance (m)	Elev/Diff (m)	Site	DB
<b>Contact City:</b> <b>Contact Prov:</b> <b>Contact Postal:</b>					
<a href="#">21</a>	150 of 220	ENE/0.0	80.1 / -0.78	1300 LAKESHORE ROAD EAST, MISSISSAUGA ON	INC
<b>Incident No:</b> 1735230 <b>Incident ID:</b> <b>Instance No:</b> <b>Status Code:</b> <b>Attribute Category:</b> FS-Perform L1 Incident Insp <b>Context:</b> <b>Date of Occurrence:</b> 2015/10/11 00:00:00 <b>Time of Occurrence:</b> 15:23:00 <b>Incident Created On:</b> <b>Instance Creation Dt:</b> <b>Instance Install Dt:</b> <b>Occur Insp Start Date:</b> 2015/10/13 00:00:00 <b>Approx Quant Rel:</b> <b>Tank Capacity:</b> <b>Fuels Occur Type:</b> Liquid Petroleum Spill <b>Fuel Type Involved:</b> Fuel Oil <b>Enforcement Policy:</b> NULL <b>Prc Escalation Req:</b> NULL <b>Tank Material Type:</b> <b>Tank Storage Type:</b> <b>Tank Location Type:</b> <b>Pump Flow Rate Cap:</b> <b>Task No:</b> 5897890 <b>Notes:</b> <b>Drainage System:</b> <b>Sub Surface Contam.:</b> <b>Aff Prop Use Water:</b> <b>Contam. Migrated:</b> <b>Contact Natural Env:</b> <b>Incident Location:</b> 1300 LAKESHORE ROAD EAST, MISSISSAUGA - SPILL <b>Occurrence Narrative:</b> driver over fill under ground tank <b>Operation Type Involved:</b> Industrial / Manufacturing Facility <b>Item:</b> <b>Item Description:</b> <b>Device Installed Location:</b>		<b>Any Health Impact:</b> No <b>Any Enviro Impact:</b> Yes <b>Service Interrupted:</b> No <b>Was Prop Damaged:</b> No <b>Reside App. Type:</b> <b>Commer App. Type:</b> <b>Indus App. Type:</b> <b>Institut App. Type:</b> <b>Venting Type:</b> <b>Vent Conn Mater:</b> <b>Vent Chimney Mater:</b> <b>Pipeline Type:</b>  <b>Pipeline Involved:</b> <b>Pipe Material:</b> <b>Depth Ground Cover:</b> <b>Regulator Location:</b> <b>Regulator Type:</b> <b>Operation Pressure:</b> <b>Liquid Prop Make:</b> <b>Liquid Prop Model:</b> <b>Liquid Prop Serial No:</b> <b>Liquid Prop Notes:</b> <b>Equipment Type:</b> <b>Equipment Model:</b> <b>Serial No:</b> <b>Cylinder Capacity:</b>  <b>Cylinder Cap Units:</b> <b>Cylinder Mat Type:</b> <b>Near Body of Water:</b>			

<a href="#">21</a>	151 of 220	ENE/0.0	80.1 / -0.78	The Regional Municipality of Peel 1300 Lakeshore Rd E Mississauga ON L5E 1E9	ECA
<b>Approval No:</b> 5474-ABNJXZ <b>Approval Date:</b> 2016-08-08 <b>Status:</b> Approved <b>Record Type:</b> <b>Link Source:</b> <b>SWP Area Name:</b> <b>Approval Type:</b> <b>Project Type:</b> Municipal and Private Sewage Works <b>Business Name:</b> The Regional Municipality of Peel <b>Address:</b> 1300 Lakeshore Rd E <b>Full Address:</b> 1300 Lakeshore Rd E Mississauga, Ontario L5E 1E9 <b>Full PDF Link:</b> <a href="https://www.accessenvironment.ene.gov.on.ca/instruments/6183-A9URMG-14.pdf">https://www.accessenvironment.ene.gov.on.ca/instruments/6183-A9URMG-14.pdf</a>		<b>MOE District:</b> <b>City:</b> Mississauga <b>Longitude:</b> <b>Latitude:</b> <b>Geometry X:</b> <b>Geometry Y:</b>			

Map Key	Number of Records	Direction/ Distance (m)	Elev/Diff (m)	Site	DB
---------	-------------------	----------------------------	------------------	------	----

<a href="#">21</a>	152 of 220	ENE/0.0	80.1 / -0.78	Regional Municipality of Peel; Ontario Clean Water Agency 1300 Lakeshore Rd E Mississauga ON L5E 1E9	SPL
<b>Ref No:</b>	2126-A37RBD			<b>Discharger Report:</b>	
<b>Site No:</b>	7601-4GQQHG			<b>Material Group:</b>	
<b>Incident Dt:</b>	10/11/2015			<b>Health/Env Conseq:</b>	
<b>Year:</b>				<b>Client Type:</b>	
<b>Incident Cause:</b>				<b>Sector Type:</b>	Municipal Sewage
<b>Incident Event:</b>				<b>Agency Involved:</b>	
<b>Contaminant Code:</b>	13			<b>Nearest Watercourse:</b>	
<b>Contaminant Name:</b>	FURNACE OIL			<b>Site Address:</b>	1300 Lakeshore Rd E
<b>Contaminant Limit 1:</b>				<b>Site District Office:</b>	
<b>Contam Limit Freq 1:</b>				<b>Site Postal Code:</b>	L5E 1E9
<b>Contaminant UN No 1:</b>				<b>Site Region:</b>	
<b>Environment Impact:</b>				<b>Site Municipality:</b>	Mississauga
<b>Nature of Impact:</b>				<b>Site Lot:</b>	
<b>Receiving Medium:</b>				<b>Site Conc:</b>	
<b>Receiving Env:</b>				<b>Northing:</b>	4825838
<b>MOE Response:</b>	No			<b>Easting:</b>	617223
<b>Dt MOE Arvl on Scn:</b>				<b>Site Geo Ref Accu:</b>	NA
<b>MOE Reported Dt:</b>	10/11/2015			<b>Site Map Datum:</b>	NA
<b>Dt Document Closed:</b>	1/26/2016			<b>SAC Action Class:</b>	Land Spills
<b>Incident Reason:</b>	Operator/Human Error			<b>Source Type:</b>	
<b>Site Name:</b>	G.E. Booth (Lakeview) Wastewater Treatment Plant				
<b>Site County/District:</b>					
<b>Site Geo Ref Meth:</b>	NA				
<b>Incident Summary:</b>	GE Booth WWTP: 1000 L furnace oil to asphalt, cb				
<b>Contaminant Qty:</b>	1000 L				

<a href="#">21</a>	153 of 220	ENE/0.0	80.1 / -0.78	The Regional Municipality of Peel 1300 Lakeshore Rd E Mississauga ON	ECA
<b>Approval No:</b>	5474-ABNJXZ			<b>MOE District:</b>	
<b>Approval Date:</b>	8/8/2016			<b>City:</b>	
<b>Status:</b>	Approved			<b>Longitude:</b>	-79.5477777777777
<b>Record Type:</b>	ECA			<b>Latitude:</b>	43.5786111111111
<b>Link Source:</b>				<b>Geometry X:</b>	
<b>SWP Area Name:</b>				<b>Geometry Y:</b>	
<b>Approval Type:</b>					
<b>Project Type:</b>	Municipal and Private Sewage Works				
<b>Business Name:</b>	The Regional Municipality of Peel				
<b>Address:</b>	1300 Lakeshore Rd E				
<b>Full Address:</b>					
<b>Full PDF Link:</b>	<a href="https://www.accessenvironment.ene.gov.on.ca/instruments/6183-A9URMG-14.pdf">https://www.accessenvironment.ene.gov.on.ca/instruments/6183-A9URMG-14.pdf</a>				

<a href="#">21</a>	154 of 220	ENE/0.0	80.1 / -0.78	1300 Lakeshore Road East Mississauga ON	SPL
<b>Ref No:</b>	4442-ADTHL6			<b>Discharger Report:</b>	
<b>Site No:</b>	NA			<b>Material Group:</b>	
<b>Incident Dt:</b>	9/15/2016			<b>Health/Env Conseq:</b>	
<b>Year:</b>				<b>Client Type:</b>	
<b>Incident Cause:</b>				<b>Sector Type:</b>	Municipal Sewage
<b>Incident Event:</b>	Application			<b>Agency Involved:</b>	
<b>Contaminant Code:</b>	41			<b>Nearest Watercourse:</b>	
<b>Contaminant Name:</b>	TREATED EFFLUENT (N.O.S.)			<b>Site Address:</b>	1300 Lakeshore Road East

Map Key	Number of Records	Direction/ Distance (m)	Elev/Diff (m)	Site	DB	
				<b>Contaminant Limit 1:</b> <b>Contam Limit Freq 1:</b> <b>Contaminant UN No 1:</b> <b>Environment Impact:</b> <b>Nature of Impact:</b> <b>Receiving Medium:</b> <b>Receiving Env:</b> Land; Surface Water <b>MOE Response:</b> <b>Dt MOE Arvl on Scn:</b> <b>MOE Reported Dt:</b> 9/15/2016 <b>Dt Document Closed:</b> <b>Incident Reason:</b> Maintenance <b>Site Name:</b> Lakeview WPCP<UNOFFICIAL> <b>Site County/District:</b> <b>Site Geo Ref Meth:</b> <b>Incident Summary:</b> Lakeview WPCP: hydrant flushing to verify isolation and depressurization <b>Contaminant Qty:</b> 400 L		
				<b>Site District Office:</b> <b>Site Postal Code:</b> <b>Site Region:</b>  <b>Site Municipality:</b> Mississauga <b>Site Lot:</b> <b>Site Conc:</b> <b>Northing:</b> <b>Easting:</b> <b>Site Geo Ref Accu:</b> <b>Site Map Datum:</b> <b>SAC Action Class:</b> Watercourse Spills <b>Source Type:</b>		

<a href="#">21</a>	155 of 220	ENE/0.0	80.1 / -0.78	<b>Ontario Clean Water Agency</b> <b>1300 Lakeshore Rd E</b> <b>Mississauga ON L5E 1E9</b>	<b>SPL</b>	
				<b>Ref No:</b> 0851-AD633A <b>Site No:</b> 7601-4GQQHG <b>Incident Dt:</b> 8/24/2016 <b>Year:</b> <b>Incident Cause:</b> <b>Incident Event:</b> Unknown / N/A <b>Contaminant Code:</b> 44 <b>Contaminant Name:</b> DIGESTER SLUDGE <b>Contaminant Limit 1:</b> <b>Contam Limit Freq 1:</b> <b>Contaminant UN No 1:</b> <b>Environment Impact:</b> <b>Nature of Impact:</b> <b>Receiving Medium:</b> <b>Receiving Env:</b> Land <b>MOE Response:</b> <b>Dt MOE Arvl on Scn:</b> <b>MOE Reported Dt:</b> 8/24/2016 <b>Dt Document Closed:</b> <b>Incident Reason:</b> Unknown / N/A <b>Site Name:</b> G.E. Booth (Lakeview) Wastewater Treatment Plant <b>Site County/District:</b> <b>Site Geo Ref Meth:</b> NA <b>Incident Summary:</b> DWWP: GE Booth WWTP Digester liquid to grass, cld <b>Contaminant Qty:</b> 0 L		
				<b>Discharger Report:</b> <b>Material Group:</b> <b>Health/Env Conseq:</b> <b>Client Type:</b> <b>Sector Type:</b> Unknown / N/A <b>Agency Involved:</b> <b>Nearest Watercourse:</b> <b>Site Address:</b> 1300 Lakeshore Rd E <b>Site District Office:</b> <b>Site Postal Code:</b> L5E 1E9 <b>Site Region:</b>  <b>Site Municipality:</b> Mississauga <b>Site Lot:</b> <b>Site Conc:</b> <b>Northing:</b> 4825838 <b>Easting:</b> 617223 <b>Site Geo Ref Accu:</b> NA <b>Site Map Datum:</b> NA <b>SAC Action Class:</b> Land Spills <b>Source Type:</b>		

<a href="#">21</a>	156 of 220	ENE/0.0	80.1 / -0.78	<b>The Regional Municipality of Peel</b> <b>1300 Lakeshore Road East</b> <b>Mississauga ON</b>	<b>SPL</b>	
				<b>Ref No:</b> 8132-AC22E5 <b>Site No:</b> NA <b>Incident Dt:</b> 2016/07/19 <b>Year:</b> <b>Incident Cause:</b> <b>Incident Event:</b> Overflow/Surcharge <b>Contaminant Code:</b> 41 <b>Contaminant Name:</b> PROCESS WATER (NOT OTHERWISE)		
				<b>Discharger Report:</b> <b>Material Group:</b> <b>Health/Env Conseq:</b> <b>Client Type:</b> <b>Sector Type:</b> Municipal Sewage <b>Agency Involved:</b> <b>Nearest Watercourse:</b> <b>Site Address:</b> 1300 Lakeshore Road East		

<b>Map Key</b>	<b>Number of Records</b>	<b>Direction/ Distance (m)</b>	<b>Elev/Diff (m)</b>	<b>Site</b>	<b>DB</b>
SPECIFIED)					
<b>Contaminant Limit 1:</b>				<b>Site District Office:</b>	
<b>Contam Limit Freq 1:</b>				<b>Site Postal Code:</b>	
<b>Contaminant UN No 1:</b>				<b>Site Region:</b>	
<b>Environment Impact:</b>				<b>Site Municipality:</b>	Mississauga
<b>Nature of Impact:</b>				<b>Site Lot:</b>	
<b>Receiving Medium:</b>				<b>Site Conc:</b>	
<b>Receiving Env:</b>	Land; Surface Water			<b>Northing:</b>	
<b>MOE Response:</b>	No			<b>Easting:</b>	
<b>Dt MOE Arvl on Scn:</b>				<b>Site Geo Ref Accu:</b>	
<b>MOE Reported Dt:</b>	2016/07/19			<b>Site Map Datum:</b>	
<b>Dt Document Closed:</b>				<b>SAC Action Class:</b>	Watercourse Spills
<b>Incident Reason:</b>	Unknown / N/A			<b>Source Type:</b>	
<b>Site Name:</b>	GE Booth WPCP<UNOFFICIAL>				
<b>Site County/District:</b>					
<b>Site Geo Ref Meth:</b>					
<b>Incident Summary:</b>	DWMD: GE Booth WPCP: Process water/ ash spill, ctn				
<b>Contaminant Qty:</b>	1000 L				

<b>21</b>	<b>157 of 220</b>	<b>ENE/0.0</b>	<b>80.1 / -0.78</b>	<b>1300 Lakeshore Rd E Mississauga ON NA</b>	<b>SPL</b>
<b>Ref No:</b>	8381-AF5KSW			<b>Discharger Report:</b>	
<b>Site No:</b>	1806-7SGQQP			<b>Material Group:</b>	
<b>Incident Dt:</b>	2016/10/27			<b>Health/Env Conseq:</b>	
<b>Year:</b>				<b>Client Type:</b>	
<b>Incident Cause:</b>				<b>Sector Type:</b>	Unknown / N/A
<b>Incident Event:</b>	Unknown / N/A			<b>Agency Involved:</b>	
<b>Contaminant Code:</b>	15			<b>Nearest Watercourse:</b>	
<b>Contaminant Name:</b>	OIL/GREASE			<b>Site Address:</b>	1300 Lakeshore Rd E
<b>Contaminant Limit 1:</b>				<b>Site District Office:</b>	
<b>Contam Limit Freq 1:</b>				<b>Site Postal Code:</b>	NA
<b>Contaminant UN No 1:</b>				<b>Site Region:</b>	
<b>Environment Impact:</b>				<b>Site Municipality:</b>	Mississauga
<b>Nature of Impact:</b>				<b>Site Lot:</b>	
<b>Receiving Medium:</b>				<b>Site Conc:</b>	
<b>Receiving Env:</b>	Land			<b>Northing:</b>	4825400
<b>MOE Response:</b>	No			<b>Easting:</b>	617200
<b>Dt MOE Arvl on Scn:</b>				<b>Site Geo Ref Accu:</b>	Map
<b>MOE Reported Dt:</b>	2016/10/27			<b>Site Map Datum:</b>	NAD83
<b>Dt Document Closed:</b>				<b>SAC Action Class:</b>	Land Spills
<b>Incident Reason:</b>	Unknown / N/A			<b>Source Type:</b>	
<b>Site Name:</b>	G.E. Booth (Lakeview) Wastewater Treatment Facility - Lake Ontario				
<b>Site County/District:</b>					
<b>Site Geo Ref Meth:</b>	10 -100 metres eg. Topographic Map				
<b>Incident Summary:</b>	GE Booth WWTP: Oil sheen on roadway at the facility				
<b>Contaminant Qty:</b>	0 other - see incident description				

<b>21</b>	<b>158 of 220</b>	<b>ENE/0.0</b>	<b>80.1 / -0.78</b>	<b>The Regional Municipality of Peel 1300 Lakeshore Rd E Mississauga ON L6T 4B9</b>	<b>ECA</b>
<b>Approval No:</b>	1936-6QDRH3			<b>MOE District:</b>	Halton-Peel
<b>Approval Date:</b>	2008-04-21			<b>City:</b>	
<b>Status:</b>	Revoked and/or Replaced			<b>Longitude:</b>	-79.547806
<b>Record Type:</b>	ECA			<b>Latitude:</b>	43.578526
<b>Link Source:</b>	IDS			<b>Geometry X:</b>	
<b>SWP Area Name:</b>	Credit Valley			<b>Geometry Y:</b>	
<b>Approval Type:</b>	ECA-MUNICIPAL AND PRIVATE SEWAGE WORKS				
<b>Project Type:</b>	MUNICIPAL AND PRIVATE SEWAGE WORKS				

Map Key	Number of Records	Direction/ Distance (m)	Elev/Diff (m)	Site	DB
<b>Business Name:</b>		The Regional Municipality of Peel			
<b>Address:</b>		1300 Lakeshore Rd E			
<b>Full Address:</b>					
<b>Full PDF Link:</b>		<a href="https://www.accessenvironment.ene.gov.on.ca/instruments/2276-7DPLTZ-14.pdf">https://www.accessenvironment.ene.gov.on.ca/instruments/2276-7DPLTZ-14.pdf</a>			
<a href="#">21</a>	159 of 220	ENE/0.0	80.1 / -0.78	<b>The Regional Municipality of Peel 1300 Lakeshore Rd E Mississauga ON L6T 4B9</b>	ECA
<b>Approval No:</b>		8206-6Y7RTC		<b>MOE District:</b> Halton-Peel	
<b>Approval Date:</b>		2009-11-29		<b>City:</b>	
<b>Status:</b>		Revoked and/or Replaced		<b>Longitude:</b> -79.547806	
<b>Record Type:</b>		ECA		<b>Latitude:</b> 43.578526	
<b>Link Source:</b>		IDS		<b>Geometry X:</b>	
<b>SWP Area Name:</b>		Credit Valley		<b>Geometry Y:</b>	
<b>Approval Type:</b>		ECA-AIR			
<b>Project Type:</b>		AIR			
<b>Business Name:</b>		The Regional Municipality of Peel			
<b>Address:</b>		1300 Lakeshore Rd E			
<b>Full Address:</b>					
<b>Full PDF Link:</b>		<a href="https://www.accessenvironment.ene.gov.on.ca/instruments/5064-7MSQ7H-14.pdf">https://www.accessenvironment.ene.gov.on.ca/instruments/5064-7MSQ7H-14.pdf</a>			
<a href="#">21</a>	160 of 220	ENE/0.0	80.1 / -0.78	<b>The Regional Municipality of Peel 1300 Lakeshore Road West Mississauga ON L6T 4B9</b>	ECA
<b>Approval No:</b>		7757-4K2R7L		<b>MOE District:</b> Halton-Peel	
<b>Approval Date:</b>		2001-07-13		<b>City:</b>	
<b>Status:</b>		Revoked and/or Replaced		<b>Longitude:</b> -79.547806	
<b>Record Type:</b>		ECA		<b>Latitude:</b> 43.578526	
<b>Link Source:</b>		IDS		<b>Geometry X:</b>	
<b>SWP Area Name:</b>		Credit Valley		<b>Geometry Y:</b>	
<b>Approval Type:</b>		ECA-AIR			
<b>Project Type:</b>		AIR			
<b>Business Name:</b>		The Regional Municipality of Peel			
<b>Address:</b>		1300 Lakeshore Road West			
<b>Full Address:</b>					
<b>Full PDF Link:</b>		<a href="https://www.accessenvironment.ene.gov.on.ca/instruments/4501-4GQQGF-14.pdf">https://www.accessenvironment.ene.gov.on.ca/instruments/4501-4GQQGF-14.pdf</a>			
<a href="#">21</a>	161 of 220	ENE/0.0	80.1 / -0.78	<b>The Regional Municipality of Peel 1300 Lakeshore Road East Mississauga ON L6T 4B9</b>	ECA
<b>Approval No:</b>		3-1113-89-906		<b>MOE District:</b> Halton-Peel	
<b>Approval Date:</b>		2003-02-24		<b>City:</b>	
<b>Status:</b>		Revoked and/or Replaced		<b>Longitude:</b> -79.547806	
<b>Record Type:</b>		ECA		<b>Latitude:</b> 43.578526	
<b>Link Source:</b>		IDS		<b>Geometry X:</b>	
<b>SWP Area Name:</b>		Credit Valley		<b>Geometry Y:</b>	
<b>Approval Type:</b>		ECA-MUNICIPAL AND PRIVATE SEWAGE WORKS			
<b>Project Type:</b>		MUNICIPAL AND PRIVATE SEWAGE WORKS			
<b>Business Name:</b>		The Regional Municipality of Peel			
<b>Address:</b>		1300 Lakeshore Road East			
<b>Full Address:</b>					
<b>Full PDF Link:</b>		<a href="https://www.accessenvironment.ene.gov.on.ca/instruments/2402-5JHPLK-14.pdf">https://www.accessenvironment.ene.gov.on.ca/instruments/2402-5JHPLK-14.pdf</a>			
<a href="#">21</a>	162 of 220	ENE/0.0	80.1 / -0.78	<b>The Regional Municipality of Peel 1300 Lakeshore Rd E</b>	ECA

Map Key	Number of Records	Direction/ Distance (m)	Elev/Diff (m)	Site	DB
<b>Mississauga ON L6T 4B9</b>					
<b>Approval No:</b>	1714-7JQPCP			<b>MOE District:</b>	Halton-Peel
<b>Approval Date:</b>	2008-10-29			<b>City:</b>	
<b>Status:</b>	Revoked and/or Replaced			<b>Longitude:</b>	-79.547806
<b>Record Type:</b>	ECA			<b>Latitude:</b>	43.578526
<b>Link Source:</b>	IDS			<b>Geometry X:</b>	
<b>SWP Area Name:</b>	Credit Valley			<b>Geometry Y:</b>	
<b>Approval Type:</b>	ECA-MUNICIPAL AND PRIVATE SEWAGE WORKS				
<b>Project Type:</b>	MUNICIPAL AND PRIVATE SEWAGE WORKS				
<b>Business Name:</b>	The Regional Municipality of Peel				
<b>Address:</b>	1300 Lakeshore Rd E				
<b>Full Address:</b>					
<b>Full PDF Link:</b>	<a href="https://www.accessenvironment.ene.gov.on.ca/instruments/2175-7HWMYB-14.pdf">https://www.accessenvironment.ene.gov.on.ca/instruments/2175-7HWMYB-14.pdf</a>				
<a href="#">21</a>	163 of 220	ENE/0.0	80.1 / -0.78	<b>The Regional Municipality of Peel 1300 Lakeshore Road West Mississauga ON L6T 4B9</b>	ECA
<b>Approval No:</b>	1/710/80/006			<b>MOE District:</b>	Halton-Peel
<b>Approval Date:</b>	2001-12-11			<b>City:</b>	
<b>Status:</b>	Approved			<b>Longitude:</b>	-79.547806
<b>Record Type:</b>	ECA			<b>Latitude:</b>	43.578526
<b>Link Source:</b>	IDS			<b>Geometry X:</b>	
<b>SWP Area Name:</b>	Credit Valley			<b>Geometry Y:</b>	
<b>Approval Type:</b>	ECA-MUNICIPAL AND PRIVATE SEWAGE WORKS				
<b>Project Type:</b>	MUNICIPAL AND PRIVATE SEWAGE WORKS				
<b>Business Name:</b>	The Regional Municipality of Peel				
<b>Address:</b>	1300 Lakeshore Road West				
<b>Full Address:</b>					
<b>Full PDF Link:</b>	<a href="https://www.accessenvironment.ene.gov.on.ca/instruments/3736-543LG7-14.pdf">https://www.accessenvironment.ene.gov.on.ca/instruments/3736-543LG7-14.pdf</a>				
<a href="#">21</a>	164 of 220	ENE/0.0	80.1 / -0.78	<b>The Regional Municipality of Peel 1300 Lakeshore Rd E Mississauga ON L6T 4B9</b>	ECA
<b>Approval No:</b>	8470-858EQS			<b>MOE District:</b>	Halton-Peel
<b>Approval Date:</b>	2010-09-03			<b>City:</b>	
<b>Status:</b>	Revoked and/or Replaced			<b>Longitude:</b>	-79.547806
<b>Record Type:</b>	ECA			<b>Latitude:</b>	43.578526
<b>Link Source:</b>	IDS			<b>Geometry X:</b>	
<b>SWP Area Name:</b>	Credit Valley			<b>Geometry Y:</b>	
<b>Approval Type:</b>	ECA-AIR				
<b>Project Type:</b>	AIR				
<b>Business Name:</b>	The Regional Municipality of Peel				
<b>Address:</b>	1300 Lakeshore Rd E				
<b>Full Address:</b>					
<b>Full PDF Link:</b>	<a href="https://www.accessenvironment.ene.gov.on.ca/instruments/5253-7TBRPZ-14.pdf">https://www.accessenvironment.ene.gov.on.ca/instruments/5253-7TBRPZ-14.pdf</a>				
<a href="#">21</a>	165 of 220	ENE/0.0	80.1 / -0.78	<b>The Regional Municipality of Peel 1300 Lakeshore Rd E Mississauga ON</b>	ECA
<b>Approval No:</b>	7811-6Y7RTM			<b>MOE District:</b>	Halton-Peel
<b>Approval Date:</b>	2008-03-03			<b>City:</b>	
<b>Status:</b>	Revoked and/or Replaced			<b>Longitude:</b>	-79.547806
<b>Record Type:</b>	ECA			<b>Latitude:</b>	43.578526
<b>Link Source:</b>	IDS			<b>Geometry X:</b>	
<b>SWP Area Name:</b>	Credit Valley			<b>Geometry Y:</b>	
<b>Approval Type:</b>	ECA-AIR				

Map Key	Number of Records	Direction/ Distance (m)	Elev/Diff (m)	Site	DB
<b>Project Type:</b>		AIR			
<b>Business Name:</b>		The Regional Municipality of Peel			
<b>Address:</b>		1300 Lakeshore Rd E			
<b>Full Address:</b>					
<b>Full PDF Link:</b>		<a href="https://www.accessenvironment.ene.gov.on.ca/instruments/8147-6XWTP4-14.pdf">https://www.accessenvironment.ene.gov.on.ca/instruments/8147-6XWTP4-14.pdf</a>			
<a href="#">21</a>	166 of 220	ENE/0.0	80.1 / -0.78	<b>The Regional Municipality of Peel 1300 Lakeshore Rd E Mississauga ON L6T 4B9</b>	ECA
<b>Approval No:</b>		5474-ABNJXZ		<b>MOE District:</b> Halton-Peel	
<b>Approval Date:</b>		2016-08-08		<b>City:</b>	
<b>Status:</b>		Revoked and/or Replaced		<b>Longitude:</b> -79.547806	
<b>Record Type:</b>		ECA		<b>Latitude:</b> 43.578526	
<b>Link Source:</b>		IDS		<b>Geometry X:</b>	
<b>SWP Area Name:</b>		Credit Valley		<b>Geometry Y:</b>	
<b>Approval Type:</b>		ECA-MUNICIPAL AND PRIVATE SEWAGE WORKS			
<b>Project Type:</b>		MUNICIPAL AND PRIVATE SEWAGE WORKS			
<b>Business Name:</b>		The Regional Municipality of Peel			
<b>Address:</b>		1300 Lakeshore Rd E			
<b>Full Address:</b>					
<b>Full PDF Link:</b>		<a href="https://www.accessenvironment.ene.gov.on.ca/instruments/6183-A9URMG-14.pdf">https://www.accessenvironment.ene.gov.on.ca/instruments/6183-A9URMG-14.pdf</a>			
<a href="#">21</a>	167 of 220	ENE/0.0	80.1 / -0.78	<b>The Regional Municipality of Peel 1300 Lakeshore Rd E Mississauga ON L5E 1E9</b>	ECA
<b>Approval No:</b>		3895-8TUQCF		<b>MOE District:</b> Halton-Peel	
<b>Approval Date:</b>		2012-05-10		<b>City:</b>	
<b>Status:</b>		Revoked and/or Replaced		<b>Longitude:</b> -79.547806	
<b>Record Type:</b>		ECA		<b>Latitude:</b> 43.578526	
<b>Link Source:</b>		IDS		<b>Geometry X:</b>	
<b>SWP Area Name:</b>		Credit Valley		<b>Geometry Y:</b>	
<b>Approval Type:</b>		ECA-AIR			
<b>Project Type:</b>		AIR			
<b>Business Name:</b>		The Regional Municipality of Peel			
<b>Address:</b>		1300 Lakeshore Rd E			
<b>Full Address:</b>					
<b>Full PDF Link:</b>		<a href="https://www.accessenvironment.ene.gov.on.ca/instruments/8529-8TGR3W-14.pdf">https://www.accessenvironment.ene.gov.on.ca/instruments/8529-8TGR3W-14.pdf</a>			
<a href="#">21</a>	168 of 220	ENE/0.0	80.1 / -0.78	<b>The Regional Municipality of Peel 1300 Lakeshore Road East Mississauga ON L6T 4B9</b>	ECA
<b>Approval No:</b>		3-1113-89-906		<b>MOE District:</b> Halton-Peel	
<b>Approval Date:</b>		2002-09-30		<b>City:</b>	
<b>Status:</b>		Revoked and/or Replaced		<b>Longitude:</b> -79.547806	
<b>Record Type:</b>		ECA		<b>Latitude:</b> 43.578526	
<b>Link Source:</b>		IDS		<b>Geometry X:</b>	
<b>SWP Area Name:</b>		Credit Valley		<b>Geometry Y:</b>	
<b>Approval Type:</b>		ECA-MUNICIPAL AND PRIVATE SEWAGE WORKS			
<b>Project Type:</b>		MUNICIPAL AND PRIVATE SEWAGE WORKS			
<b>Business Name:</b>		The Regional Municipality of Peel			
<b>Address:</b>		1300 Lakeshore Road East			
<b>Full Address:</b>					
<b>Full PDF Link:</b>		<a href="https://www.accessenvironment.ene.gov.on.ca/instruments/6202-5BVGZR-14.pdf">https://www.accessenvironment.ene.gov.on.ca/instruments/6202-5BVGZR-14.pdf</a>			
<a href="#">21</a>	169 of 220	ENE/0.0	80.1 / -0.78	<b>The Regional Municipality of Peel</b>	ECA

Map Key	Number of Records	Direction/ Distance (m)	Elev/Diff (m)	Site	DB
				<b>1300 Lakeshore Road East Mississauga ON L6T 4B9</b>	
<b>Approval No:</b>	0008-5WJLLV			<b>MOE District:</b>	Halton-Peel
<b>Approval Date:</b>	2004-06-16			<b>City:</b>	
<b>Status:</b>	Revoked and/or Replaced			<b>Longitude:</b>	-79.547806
<b>Record Type:</b>	ECA			<b>Latitude:</b>	43.578526
<b>Link Source:</b>	IDS			<b>Geometry X:</b>	
<b>SWP Area Name:</b>	Credit Valley			<b>Geometry Y:</b>	
<b>Approval Type:</b>	ECA-MUNICIPAL AND PRIVATE SEWAGE WORKS				
<b>Project Type:</b>	MUNICIPAL AND PRIVATE SEWAGE WORKS				
<b>Business Name:</b>	The Regional Municipality of Peel				
<b>Address:</b>	1300 Lakeshore Road East				
<b>Full Address:</b>					
<b>Full PDF Link:</b>	<a href="https://www.accessenvironment.ene.gov.on.ca/instruments/4837-5Z5PY3-14.pdf">https://www.accessenvironment.ene.gov.on.ca/instruments/4837-5Z5PY3-14.pdf</a>				
<a href="#">21</a>	170 of 220	ENE/0.0	80.1 / -0.78	<b>The Regional Municipality of Peel 1300 Lakeshore Road West Mississauga ON L6T 4B9</b>	ECA
<b>Approval No:</b>	3-1113-89-906			<b>MOE District:</b>	Halton-Peel
<b>Approval Date:</b>	2001-10-31			<b>City:</b>	
<b>Status:</b>	Revoked and/or Replaced			<b>Longitude:</b>	-79.547806
<b>Record Type:</b>	ECA			<b>Latitude:</b>	43.578526
<b>Link Source:</b>	IDS			<b>Geometry X:</b>	
<b>SWP Area Name:</b>	Credit Valley			<b>Geometry Y:</b>	
<b>Approval Type:</b>	ECA-MUNICIPAL AND PRIVATE SEWAGE WORKS				
<b>Project Type:</b>	MUNICIPAL AND PRIVATE SEWAGE WORKS				
<b>Business Name:</b>	The Regional Municipality of Peel				
<b>Address:</b>	1300 Lakeshore Road West				
<b>Full Address:</b>					
<b>Full PDF Link:</b>	<a href="https://www.accessenvironment.ene.gov.on.ca/instruments/5099-53MMX7-14.pdf">https://www.accessenvironment.ene.gov.on.ca/instruments/5099-53MMX7-14.pdf</a>				
<a href="#">21</a>	171 of 220	ENE/0.0	80.1 / -0.78	<b>The Regional Municipality of Peel 1300 Lakeshore Road East Mississauga ON L6T 4B9</b>	ECA
<b>Approval No:</b>	3-1113-89-906			<b>MOE District:</b>	Halton-Peel
<b>Approval Date:</b>	2003-06-27			<b>City:</b>	
<b>Status:</b>	Revoked and/or Replaced			<b>Longitude:</b>	-79.547806
<b>Record Type:</b>	ECA			<b>Latitude:</b>	43.578526
<b>Link Source:</b>	IDS			<b>Geometry X:</b>	
<b>SWP Area Name:</b>	Credit Valley			<b>Geometry Y:</b>	
<b>Approval Type:</b>	ECA-MUNICIPAL AND PRIVATE SEWAGE WORKS				
<b>Project Type:</b>	MUNICIPAL AND PRIVATE SEWAGE WORKS				
<b>Business Name:</b>	The Regional Municipality of Peel				
<b>Address:</b>	1300 Lakeshore Road East				
<b>Full Address:</b>					
<b>Full PDF Link:</b>	<a href="https://www.accessenvironment.ene.gov.on.ca/instruments/5407-5N9LZ5-14.pdf">https://www.accessenvironment.ene.gov.on.ca/instruments/5407-5N9LZ5-14.pdf</a>				
<a href="#">21</a>	172 of 220	ENE/0.0	80.1 / -0.78	<b>The Regional Municipality of Peel 1300 Lakeshore Road East Mississauga ON L6T 4B9</b>	ECA
<b>Approval No:</b>	8-3202-90-926			<b>MOE District:</b>	Halton-Peel
<b>Approval Date:</b>	2005-12-06			<b>City:</b>	
<b>Status:</b>	Revoked and/or Replaced			<b>Longitude:</b>	-79.547806
<b>Record Type:</b>	ECA			<b>Latitude:</b>	43.578526
<b>Link Source:</b>	IDS			<b>Geometry X:</b>	
<b>SWP Area Name:</b>	Credit Valley			<b>Geometry Y:</b>	



Map Key	Number of Records	Direction/ Distance (m)	Elev/Diff (m)	Site	DB
<b>Approval Type:</b> <b>Project Type:</b> <b>Business Name:</b> <b>Address:</b> <b>Full Address:</b> <b>Full PDF Link:</b>		ECA-AIR AIR The Regional Municipality of Peel 1300 Lakeshore Road East <a href="https://www.accessenvironment.ene.gov.on.ca/instruments/1414-6GUPG8-14.pdf">https://www.accessenvironment.ene.gov.on.ca/instruments/1414-6GUPG8-14.pdf</a>			
<a href="#">21</a>	173 of 220	ENE/0.0	80.1 / -0.78	<b>The Regional Municipality of Peel 1300 Lakeshore Road East Mississauga ON L6T 4B9</b>	ECA
<b>Approval No:</b> <b>Approval Date:</b> <b>Status:</b> <b>Record Type:</b> <b>Link Source:</b> <b>SWP Area Name:</b> <b>Approval Type:</b> <b>Project Type:</b> <b>Business Name:</b> <b>Address:</b> <b>Full Address:</b> <b>Full PDF Link:</b>		0008-5WJLLV 2004-04-05 Revoked and/or Replaced ECA IDS Credit Valley ECA-MUNICIPAL AND PRIVATE SEWAGE WORKS MUNICIPAL AND PRIVATE SEWAGE WORKS The Regional Municipality of Peel 1300 Lakeshore Road East <a href="https://www.accessenvironment.ene.gov.on.ca/instruments/3097-5TPKV7-14.pdf">https://www.accessenvironment.ene.gov.on.ca/instruments/3097-5TPKV7-14.pdf</a>		<b>MOE District:</b> <b>City:</b> <b>Longitude:</b> <b>Latitude:</b> <b>Geometry X:</b> <b>Geometry Y:</b>	Halton-Peel City: -79.547806 43.578526
<a href="#">21</a>	174 of 220	ENE/0.0	80.1 / -0.78	<b>The Regional Municipality of Peel 1300 Lakeshore Road East Mississauga ON L6T 4B9</b>	ECA
<b>Approval No:</b> <b>Approval Date:</b> <b>Status:</b> <b>Record Type:</b> <b>Link Source:</b> <b>SWP Area Name:</b> <b>Approval Type:</b> <b>Project Type:</b> <b>Business Name:</b> <b>Address:</b> <b>Full Address:</b> <b>Full PDF Link:</b>		2802-6TEP2T 2006-11-29 Revoked and/or Replaced ECA IDS Credit Valley ECA-AIR AIR The Regional Municipality of Peel 1300 Lakeshore Road East <a href="https://www.accessenvironment.ene.gov.on.ca/instruments/2109-6R6JFP-14.pdf">https://www.accessenvironment.ene.gov.on.ca/instruments/2109-6R6JFP-14.pdf</a>		<b>MOE District:</b> <b>City:</b> <b>Longitude:</b> <b>Latitude:</b> <b>Geometry X:</b> <b>Geometry Y:</b>	Halton-Peel City: -79.547806 43.578526
<a href="#">21</a>	175 of 220	ENE/0.0	80.1 / -0.78	<b>The Regional Municipality of Peel 1300 Lakeshore Road East Mississauga ON L6T 4B9</b>	ECA
<b>Approval No:</b> <b>Approval Date:</b> <b>Status:</b> <b>Record Type:</b> <b>Link Source:</b> <b>SWP Area Name:</b> <b>Approval Type:</b> <b>Project Type:</b> <b>Business Name:</b> <b>Address:</b> <b>Full Address:</b> <b>Full PDF Link:</b>		3084-6TNRUD 2006-11-29 Revoked and/or Replaced ECA IDS Credit Valley ECA-AIR AIR The Regional Municipality of Peel 1300 Lakeshore Road East <a href="https://www.accessenvironment.ene.gov.on.ca/instruments/2949-6RNQAX-14.pdf">https://www.accessenvironment.ene.gov.on.ca/instruments/2949-6RNQAX-14.pdf</a>		<b>MOE District:</b> <b>City:</b> <b>Longitude:</b> <b>Latitude:</b> <b>Geometry X:</b> <b>Geometry Y:</b>	Halton-Peel City: -79.547806 43.578526

Map Key	Number of Records	Direction/ Distance (m)	Elev/Diff (m)	Site	DB
<a href="#">21</a>	176 of 220	ENE/0.0	80.1 / -0.78	The Regional Municipality of Peel 1300 Lakeshore Road East Mississauga ON L6T 4B9	ECA
<b>Approval No:</b>	1-0053-66-731536			<b>MOE District:</b> Halton-Peel	
<b>Approval Date:</b>	2002-09-20			<b>City:</b>	
<b>Status:</b>	Revoked and/or Replaced			<b>Longitude:</b> -79.547806	
<b>Record Type:</b>	ECA			<b>Latitude:</b> 43.578526	
<b>Link Source:</b>	IDS			<b>Geometry X:</b>	
<b>SWP Area Name:</b>	Credit Valley			<b>Geometry Y:</b>	
<b>Approval Type:</b>	ECA-MUNICIPAL AND PRIVATE SEWAGE WORKS				
<b>Project Type:</b>	MUNICIPAL AND PRIVATE SEWAGE WORKS				
<b>Business Name:</b>	The Regional Municipality of Peel				
<b>Address:</b>	1300 Lakeshore Road East				
<b>Full Address:</b>					
<b>Full PDF Link:</b>	<a href="https://www.accessenvironment.ene.gov.on.ca/instruments/8508-5BFKZ4-14.pdf">https://www.accessenvironment.ene.gov.on.ca/instruments/8508-5BFKZ4-14.pdf</a>				
<a href="#">21</a>	177 of 220	ENE/0.0	80.1 / -0.78	The Regional Municipality of Peel 1300 Lakeshore Road East Mississauga ON L6T 4B9	ECA
<b>Approval No:</b>	1-785-82-006			<b>MOE District:</b> Halton-Peel	
<b>Approval Date:</b>	2003-12-19			<b>City:</b>	
<b>Status:</b>	Revoked and/or Replaced			<b>Longitude:</b> -79.547806	
<b>Record Type:</b>	ECA			<b>Latitude:</b> 43.578526	
<b>Link Source:</b>	IDS			<b>Geometry X:</b>	
<b>SWP Area Name:</b>	Credit Valley			<b>Geometry Y:</b>	
<b>Approval Type:</b>	ECA-AIR				
<b>Project Type:</b>	AIR				
<b>Business Name:</b>	The Regional Municipality of Peel				
<b>Address:</b>	1300 Lakeshore Road East				
<b>Full Address:</b>					
<b>Full PDF Link:</b>	<a href="https://www.accessenvironment.ene.gov.on.ca/instruments/0489-5RJRLS-14.pdf">https://www.accessenvironment.ene.gov.on.ca/instruments/0489-5RJRLS-14.pdf</a>				
<a href="#">21</a>	178 of 220	ENE/0.0	80.1 / -0.78	The Regional Municipality of Peel 1300 Lakeshore Road East Mississauga ON L6T 3S1	ECA
<b>Approval No:</b>	5736-6ALMEA			<b>MOE District:</b> Halton-Peel	
<b>Approval Date:</b>	2005-12-16			<b>City:</b>	
<b>Status:</b>	Revoked and/or Replaced			<b>Longitude:</b> -79.547806	
<b>Record Type:</b>	ECA			<b>Latitude:</b> 43.578526	
<b>Link Source:</b>	IDS			<b>Geometry X:</b>	
<b>SWP Area Name:</b>	Credit Valley			<b>Geometry Y:</b>	
<b>Approval Type:</b>	ECA-AIR				
<b>Project Type:</b>	AIR				
<b>Business Name:</b>	The Regional Municipality of Peel				
<b>Address:</b>	1300 Lakeshore Road East				
<b>Full Address:</b>					
<b>Full PDF Link:</b>	<a href="https://www.accessenvironment.ene.gov.on.ca/instruments/4078-674TMZ-14.pdf">https://www.accessenvironment.ene.gov.on.ca/instruments/4078-674TMZ-14.pdf</a>				
<a href="#">21</a>	179 of 220	ENE/0.0	80.1 / -0.78	The Regional Municipality of Peel 1300 Lakeshore Road East Mississauga ON L6T 4B9	ECA
<b>Approval No:</b>	0008-5WJLLV			<b>MOE District:</b> Halton-Peel	
<b>Approval Date:</b>	2004-07-28			<b>City:</b>	
<b>Status:</b>	Revoked and/or Replaced			<b>Longitude:</b> -79.547806	
<b>Record Type:</b>	ECA			<b>Latitude:</b> 43.578526	
<b>Link Source:</b>	IDS			<b>Geometry X:</b>	

Map Key	Number of Records	Direction/ Distance (m)	Elev/Diff (m)	Site	DB
<p><b>SWP Area Name:</b> Credit Valley <b>Geometry Y:</b></p> <p><b>Approval Type:</b> ECA-MUNICIPAL AND PRIVATE SEWAGE WORKS</p> <p><b>Project Type:</b> MUNICIPAL AND PRIVATE SEWAGE WORKS</p> <p><b>Business Name:</b> The Regional Municipality of Peel</p> <p><b>Address:</b> 1300 Lakeshore Road East</p> <p><b>Full Address:</b></p> <p><b>Full PDF Link:</b> <a href="https://www.accessenvironment.ene.gov.on.ca/instruments/1528-622KBQ-14.pdf">https://www.accessenvironment.ene.gov.on.ca/instruments/1528-622KBQ-14.pdf</a></p>					
<a href="#">21</a>	180 of 220	ENE/0.0	80.1 / -0.78	The Regional Municipality of Peel 1300 Lakeshore Road East Mississauga ON L6T 4B9	ECA
<p><b>Approval No:</b> 8-3202-90-926 <b>MOE District:</b> Halton-Peel</p> <p><b>Approval Date:</b> 2003-12-19 <b>City:</b></p> <p><b>Status:</b> Revoked and/or Replaced <b>Longitude:</b> -79.547806</p> <p><b>Record Type:</b> ECA <b>Latitude:</b> 43.578526</p> <p><b>Link Source:</b> IDS <b>Geometry X:</b></p> <p><b>SWP Area Name:</b> Credit Valley <b>Geometry Y:</b></p> <p><b>Approval Type:</b> ECA-AIR</p> <p><b>Project Type:</b> AIR</p> <p><b>Business Name:</b> The Regional Municipality of Peel</p> <p><b>Address:</b> 1300 Lakeshore Road East</p> <p><b>Full Address:</b></p> <p><b>Full PDF Link:</b> <a href="https://www.accessenvironment.ene.gov.on.ca/instruments/7791-5LPRPU-14.pdf">https://www.accessenvironment.ene.gov.on.ca/instruments/7791-5LPRPU-14.pdf</a></p>					
<a href="#">21</a>	181 of 220	ENE/0.0	80.1 / -0.78	The Regional Municipality of Peel 1300 Lakeshore Road West Mississauga ON L6T 4B9	ECA
<p><b>Approval No:</b> 4212-4VYR7J <b>MOE District:</b> Halton-Peel</p> <p><b>Approval Date:</b> 2001-07-13 <b>City:</b></p> <p><b>Status:</b> Approved <b>Longitude:</b> -79.547806</p> <p><b>Record Type:</b> ECA <b>Latitude:</b> 43.578526</p> <p><b>Link Source:</b> IDS <b>Geometry X:</b></p> <p><b>SWP Area Name:</b> Credit Valley <b>Geometry Y:</b></p> <p><b>Approval Type:</b> ECA-AIR</p> <p><b>Project Type:</b> AIR</p> <p><b>Business Name:</b> The Regional Municipality of Peel</p> <p><b>Address:</b> 1300 Lakeshore Road West</p> <p><b>Full Address:</b></p> <p><b>Full PDF Link:</b> <a href="https://www.accessenvironment.ene.gov.on.ca/instruments/3167-4UWQZS-14.pdf">https://www.accessenvironment.ene.gov.on.ca/instruments/3167-4UWQZS-14.pdf</a></p>					
<a href="#">21</a>	182 of 220	ENE/0.0	80.1 / -0.78	The Regional Municipality of Peel 1300 Lakeshore Rd E Mississauga ON L6T 4B9	ECA
<p><b>Approval No:</b> 1043-7QNR8L <b>MOE District:</b> Halton-Peel</p> <p><b>Approval Date:</b> 2009-04-14 <b>City:</b></p> <p><b>Status:</b> Revoked and/or Replaced <b>Longitude:</b> -79.547806</p> <p><b>Record Type:</b> ECA <b>Latitude:</b> 43.578526</p> <p><b>Link Source:</b> IDS <b>Geometry X:</b></p> <p><b>SWP Area Name:</b> Credit Valley <b>Geometry Y:</b></p> <p><b>Approval Type:</b> ECA-MUNICIPAL AND PRIVATE SEWAGE WORKS</p> <p><b>Project Type:</b> MUNICIPAL AND PRIVATE SEWAGE WORKS</p> <p><b>Business Name:</b> The Regional Municipality of Peel</p> <p><b>Address:</b> 1300 Lakeshore Rd E</p> <p><b>Full Address:</b></p> <p><b>Full PDF Link:</b> <a href="https://www.accessenvironment.ene.gov.on.ca/instruments/9079-7P7LMJ-14.pdf">https://www.accessenvironment.ene.gov.on.ca/instruments/9079-7P7LMJ-14.pdf</a></p>					

Map Key	Number of Records	Direction/ Distance (m)	Elev/Diff (m)	Site	DB
<a href="#">21</a>	183 of 220	ENE/0.0	80.1 / -0.78	The Regional Municipality of Peel 1300 Lakeshore Road East Mississauga ON L6T 4B9	ECA
<b>Approval No:</b>	0666-5SBTBA			<b>MOE District:</b> Halton-Peel	
<b>Approval Date:</b>	2003-12-19			<b>City:</b>	
<b>Status:</b>	Revoked and/or Replaced			<b>Longitude:</b> -79.547806	
<b>Record Type:</b>	ECA			<b>Latitude:</b> 43.578526	
<b>Link Source:</b>	IDS			<b>Geometry X:</b>	
<b>SWP Area Name:</b>	Credit Valley			<b>Geometry Y:</b>	
<b>Approval Type:</b>	ECA-AIR				
<b>Project Type:</b>	AIR				
<b>Business Name:</b>	The Regional Municipality of Peel				
<b>Address:</b>	1300 Lakeshore Road East				
<b>Full Address:</b>					
<b>Full PDF Link:</b>	<a href="https://www.accessenvironment.ene.gov.on.ca/instruments/0221-5REP9C-14.pdf">https://www.accessenvironment.ene.gov.on.ca/instruments/0221-5REP9C-14.pdf</a>				
<a href="#">21</a>	184 of 220	ENE/0.0	80.1 / -0.78	The Regional Municipality of Peel 1300 Lakeshore Road East Mississauga ON L6T 3S1	ECA
<b>Approval No:</b>	6359-6QJPDH			<b>MOE District:</b> Halton-Peel	
<b>Approval Date:</b>	2006-06-12			<b>City:</b>	
<b>Status:</b>	Approved			<b>Longitude:</b> -79.547806	
<b>Record Type:</b>	ECA			<b>Latitude:</b> 43.578526	
<b>Link Source:</b>	IDS			<b>Geometry X:</b>	
<b>SWP Area Name:</b>	Credit Valley			<b>Geometry Y:</b>	
<b>Approval Type:</b>	ECA-MUNICIPAL AND PRIVATE SEWAGE WORKS				
<b>Project Type:</b>	MUNICIPAL AND PRIVATE SEWAGE WORKS				
<b>Business Name:</b>	The Regional Municipality of Peel				
<b>Address:</b>	1300 Lakeshore Road East				
<b>Full Address:</b>					
<b>Full PDF Link:</b>	<a href="https://www.accessenvironment.ene.gov.on.ca/instruments/5017-6PWLEW-14.pdf">https://www.accessenvironment.ene.gov.on.ca/instruments/5017-6PWLEW-14.pdf</a>				
<a href="#">21</a>	185 of 220	ENE/0.0	80.1 / -0.78	The Regional Municipality of Peel 1300 Lakeshore Road West Mississauga ON L6T 4B9	ECA
<b>Approval No:</b>	1-785-82-006			<b>MOE District:</b> Halton-Peel	
<b>Approval Date:</b>	2000-06-15			<b>City:</b>	
<b>Status:</b>	Revoked and/or Replaced			<b>Longitude:</b> -79.547806	
<b>Record Type:</b>	ECA			<b>Latitude:</b> 43.578526	
<b>Link Source:</b>	IDS			<b>Geometry X:</b>	
<b>SWP Area Name:</b>	Credit Valley			<b>Geometry Y:</b>	
<b>Approval Type:</b>	ECA-AIR				
<b>Project Type:</b>	AIR				
<b>Business Name:</b>	The Regional Municipality of Peel				
<b>Address:</b>	1300 Lakeshore Road West				
<b>Full Address:</b>					
<b>Full PDF Link:</b>	<a href="https://www.accessenvironment.ene.gov.on.ca/instruments/8410-4K6N7C-14.pdf">https://www.accessenvironment.ene.gov.on.ca/instruments/8410-4K6N7C-14.pdf</a>				
<a href="#">21</a>	186 of 220	ENE/0.0	80.1 / -0.78	The Regional Municipality of Peel 1300 Lakeshore Rd E Mississauga ON	ECA
<b>Approval No:</b>	8206-6Y7RTC			<b>MOE District:</b> Halton-Peel	
<b>Approval Date:</b>	2008-03-03			<b>City:</b>	
<b>Status:</b>	Revoked and/or Replaced			<b>Longitude:</b> -79.547806	
<b>Record Type:</b>	ECA			<b>Latitude:</b> 43.578526	

Map Key	Number of Records	Direction/ Distance (m)	Elev/Diff (m)	Site	DB
<b>Link Source:</b> IDS <b>SWP Area Name:</b> Credit Valley <b>Approval Type:</b> ECA-AIR <b>Project Type:</b> AIR <b>Business Name:</b> The Regional Municipality of Peel <b>Address:</b> 1300 Lakeshore Rd E <b>Full Address:</b> <b>Full PDF Link:</b> <a href="https://www.accessenvironment.ene.gov.on.ca/instruments/6034-6XYKZ4-14.pdf">https://www.accessenvironment.ene.gov.on.ca/instruments/6034-6XYKZ4-14.pdf</a>					
<a href="#">21</a>	187 of 220	ENE/0.0	80.1 / -0.78	<b>The Regional Municipality of Peel 1300 Lakeshore Road East Mississauga ON L6T 4B9</b>	ECA
<b>Approval No:</b> 1936-6QDRH3 <b>Approval Date:</b> 2006-06-28 <b>Status:</b> Revoked and/or Replaced <b>Record Type:</b> ECA <b>Link Source:</b> IDS <b>SWP Area Name:</b> Credit Valley <b>Approval Type:</b> ECA-MUNICIPAL AND PRIVATE SEWAGE WORKS <b>Project Type:</b> MUNICIPAL AND PRIVATE SEWAGE WORKS <b>Business Name:</b> The Regional Municipality of Peel <b>Address:</b> 1300 Lakeshore Road East <b>Full Address:</b> <b>Full PDF Link:</b> <a href="https://www.accessenvironment.ene.gov.on.ca/instruments/6390-6PXJ32-14.pdf">https://www.accessenvironment.ene.gov.on.ca/instruments/6390-6PXJ32-14.pdf</a>					
<a href="#">21</a>	188 of 220	ENE/0.0	80.1 / -0.78	<b>The Regional Municipality of Peel 1300 Lakeshore Road East Mississauga ON L6T 4B9</b>	ECA
<b>Approval No:</b> 5675-5V9JQM <b>Approval Date:</b> 2004-01-16 <b>Status:</b> Approved <b>Record Type:</b> ECA <b>Link Source:</b> IDS <b>SWP Area Name:</b> Credit Valley <b>Approval Type:</b> ECA-MUNICIPAL AND PRIVATE SEWAGE WORKS <b>Project Type:</b> MUNICIPAL AND PRIVATE SEWAGE WORKS <b>Business Name:</b> The Regional Municipality of Peel <b>Address:</b> 1300 Lakeshore Road East <b>Full Address:</b> <b>Full PDF Link:</b> <a href="https://www.accessenvironment.ene.gov.on.ca/instruments/5043-5U2LMS-14.pdf">https://www.accessenvironment.ene.gov.on.ca/instruments/5043-5U2LMS-14.pdf</a>					
<a href="#">21</a>	189 of 220	ENE/0.0	80.1 / -0.78	<b>ONTARIO CLEAN WATER AGENCY 1300 LAKESHORE ROAD EAST MISSISSAUGA ON L5E 1E9</b>	GEN
<b>Generator No:</b> ON1808616 <b>Status:</b> <b>Approval Years:</b> 2015 <b>Contam. Facility:</b> No <b>MHSW Facility:</b> No <b>SIC Code:</b> 221320 <b>SIC Description:</b> SEWAGE TREATMENT FACILITIES  <b>PO Box No:</b> <b>Country:</b> Canada <b>Choice of Contact:</b> CO_OFFICIAL <b>Co Admin:</b> Allan Xiong <b>Phone No Admin:</b> 905-274-1223 Ext.103					
<b>Detail(s)</b>					
<b>Waste Class:</b> 232 <b>Waste Class Desc:</b> POLYMERIC RESINS					

<b>Map Key</b>	<b>Number of Records</b>	<b>Direction/ Distance (m)</b>	<b>Elev/Diff (m)</b>	<b>Site</b>	<b>DB</b>
<b>Waste Class:</b>		121			
<b>Waste Class Desc:</b>		ALKALINE WASTES - HEAVY METALS			
<b>Waste Class:</b>		145			
<b>Waste Class Desc:</b>		PAINT/PIGMENT/COATING RESIDUES			
<b>Waste Class:</b>		243			
<b>Waste Class Desc:</b>		PCBS			
<b>Waste Class:</b>		331			
<b>Waste Class Desc:</b>		WASTE COMPRESSED GASES			
<b>Waste Class:</b>		113			
<b>Waste Class Desc:</b>		ACID WASTE - OTHER METALS			
<b>Waste Class:</b>		148			
<b>Waste Class Desc:</b>		INORGANIC LABORATORY CHEMICALS			
<b>Waste Class:</b>		241			
<b>Waste Class Desc:</b>		HALOGENATED SOLVENTS			
<b>Waste Class:</b>		112			
<b>Waste Class Desc:</b>		ACID WASTE - HEAVY METALS			
<b>Waste Class:</b>		263			
<b>Waste Class Desc:</b>		ORGANIC LABORATORY CHEMICALS			
<b>Waste Class:</b>		213			
<b>Waste Class Desc:</b>		PETROLEUM DISTILLATES			
<b>Waste Class:</b>		251			
<b>Waste Class Desc:</b>		OIL SKIMMINGS & SLUDGES			
<b>Waste Class:</b>		212			
<b>Waste Class Desc:</b>		ALIPHATIC SOLVENTS			
<b>Waste Class:</b>		146			
<b>Waste Class Desc:</b>		OTHER SPECIFIED INORGANICS			
<b>Waste Class:</b>		122			
<b>Waste Class Desc:</b>		ALKALINE WASTES - OTHER METALS			
<b>Waste Class:</b>		262			
<b>Waste Class Desc:</b>		DETERGENTS/SOAPS			
<b>Waste Class:</b>		221			
<b>Waste Class Desc:</b>		LIGHT FUELS			
<b>Waste Class:</b>		252			
<b>Waste Class Desc:</b>		WASTE OILS & LUBRICANTS			

[21](#)

190 of 220

ENE/0.0

80.1 / -0.78

REGIONAL MUNICIPALITY OF PEEL  
1300 LAKESHORE ROAD EAST  
MISSISSAUGA ON L5E 1E9

GEN

**Generator No:** ON7415853  
**Status:**  
**Approval Years:** 2016  
**Contam. Facility:** No  
**MHSW Facility:** Yes  
**SIC Code:** 562112  
**SIC Description:** 562112

**PO Box No:**  
**Country:** Canada  
**Choice of Contact:** CO\_OFFICIAL  
**Co Admin:** Matthew Stevens  
**Phone No Admin:** 905-791-7800 Ext.3976

Map Key	Number of Records	Direction/ Distance (m)	Elev/Diff (m)	Site	DB
<b><u>Detail(s)</u></b>					
<b>Waste Class:</b>		261			
<b>Waste Class Desc:</b>		PHARMACEUTICALS			
<b>Waste Class:</b>		252			
<b>Waste Class Desc:</b>		WASTE OILS & LUBRICANTS			
<b>Waste Class:</b>		212			
<b>Waste Class Desc:</b>		ALIPHATIC SOLVENTS			
<b>Waste Class:</b>		263			
<b>Waste Class Desc:</b>		ORGANIC LABORATORY CHEMICALS			
<b>Waste Class:</b>		331			
<b>Waste Class Desc:</b>		WASTE COMPRESSED GASES			
<b>Waste Class:</b>		145			
<b>Waste Class Desc:</b>		PAINT/PIGMENT/COATING RESIDUES			
<b>Waste Class:</b>		221			
<b>Waste Class Desc:</b>		LIGHT FUELS			
<b>Waste Class:</b>		231			
<b>Waste Class Desc:</b>		LATEX WASTES			
<b>Waste Class:</b>		148			
<b>Waste Class Desc:</b>		INORGANIC LABORATORY CHEMICALS			
<b>Waste Class:</b>		312			
<b>Waste Class Desc:</b>		PATHOLOGICAL WASTES			
<b>Waste Class:</b>		242			
<b>Waste Class Desc:</b>		HALOGENATED PESTICIDES			

<b><u>21</u></b>	<b>191 of 220</b>	<b>ENE/0.0</b>	<b>80.1 / -0.78</b>	<b>ONTARIO CLEAN WATER AGENCY 1300 LAKESHORE ROAD EAST MISSISSAUGA ON L5E 1E9</b>	<b>GEN</b>
------------------	-------------------	----------------	---------------------	---	------------

<b>Generator No:</b>	ON1808616	<b>PO Box No:</b>	
<b>Status:</b>		<b>Country:</b>	Canada
<b>Approval Years:</b>	2014	<b>Choice of Contact:</b>	CO_OFFICIAL
<b>Contam. Facility:</b>	No	<b>Co Admin:</b>	Allan Xiong
<b>MHSW Facility:</b>	No	<b>Phone No Admin:</b>	905-274-1223 Ext.103
<b>SIC Code:</b>	221320		
<b>SIC Description:</b>	SEWAGE TREATMENT FACILITIES		

**Detail(s)**

<b>Waste Class:</b>	243
<b>Waste Class Desc:</b>	PCBS
<b>Waste Class:</b>	252
<b>Waste Class Desc:</b>	WASTE OILS & LUBRICANTS
<b>Waste Class:</b>	146
<b>Waste Class Desc:</b>	OTHER SPECIFIED INORGANICS
<b>Waste Class:</b>	112
<b>Waste Class Desc:</b>	ACID WASTE - HEAVY METALS
<b>Waste Class:</b>	251
<b>Waste Class Desc:</b>	OIL SKIMMINGS & SLUDGES

<b>Map Key</b>	<b>Number of Records</b>	<b>Direction/ Distance (m)</b>	<b>Elev/Diff (m)</b>	<b>Site</b>	<b>DB</b>
<b>Waste Class:</b> <b>Waste Class Desc:</b>		121 ALKALINE WASTES - HEAVY METALS			
<b>Waste Class:</b> <b>Waste Class Desc:</b>		331 WASTE COMPRESSED GASES			
<b>Waste Class:</b> <b>Waste Class Desc:</b>		262 DETERGENTS/SOAPS			
<b>Waste Class:</b> <b>Waste Class Desc:</b>		221 LIGHT FUELS			
<b>Waste Class:</b> <b>Waste Class Desc:</b>		212 ALIPHATIC SOLVENTS			
<b>Waste Class:</b> <b>Waste Class Desc:</b>		122 ALKALINE WASTES - OTHER METALS			
<b>Waste Class:</b> <b>Waste Class Desc:</b>		148 INORGANIC LABORATORY CHEMICALS			
<b>Waste Class:</b> <b>Waste Class Desc:</b>		145 PAINT/PIGMENT/COATING RESIDUES			
<b>Waste Class:</b> <b>Waste Class Desc:</b>		232 POLYMERIC RESINS			
<b>Waste Class:</b> <b>Waste Class Desc:</b>		241 HALOGENATED SOLVENTS			
<b>Waste Class:</b> <b>Waste Class Desc:</b>		213 PETROLEUM DISTILLATES			
<b>Waste Class:</b> <b>Waste Class Desc:</b>		113 ACID WASTE - OTHER METALS			
<b>Waste Class:</b> <b>Waste Class Desc:</b>		263 ORGANIC LABORATORY CHEMICALS			

[21](#)      192 of 220      *ENE/0.0*      80.1 / -0.78      **REGIONAL MUNICIPALITY OF PEEL**  
1300 LAKESHORE ROAD EAST      **GEN**  
MISSISSAUGA ON L5E 1E9

<b>Generator No:</b>	ON7415853	<b>PO Box No:</b>	
<b>Status:</b>	Registered	<b>Country:</b>	Canada
<b>Approval Years:</b>	As of Dec 2018	<b>Choice of Contact:</b>	
<b>Contam. Facility:</b>		<b>Co Admin:</b>	
<b>MHSW Facility:</b>		<b>Phone No Admin:</b>	
<b>SIC Code:</b>			
<b>SIC Description:</b>			

**Detail(s)**

<b>Waste Class:</b>	145 B
<b>Waste Class Desc:</b>	Wastes from the use of pigments, coatings and paints
<b>Waste Class:</b>	145 L
<b>Waste Class Desc:</b>	Wastes from the use of pigments, coatings and paints
<b>Waste Class:</b>	148 A
<b>Waste Class Desc:</b>	Misc. wastes and inorganic chemicals
<b>Waste Class:</b>	212 L
<b>Waste Class Desc:</b>	Aliphatic solvents and residues



Map Key	Number of Records	Direction/ Distance (m)	Elev/Diff (m)	Site	DB
<b>Waste Class:</b>		221 I			
<b>Waste Class Desc:</b>		Light fuels			
<b>Waste Class:</b>		231 L			
<b>Waste Class Desc:</b>		Latex wastes			
<b>Waste Class:</b>		242 A			
<b>Waste Class Desc:</b>		Halogenated pesticides and herbicides			
<b>Waste Class:</b>		252 T			
<b>Waste Class Desc:</b>		Waste crankcase oils and lubricants			
<b>Waste Class:</b>		261 A			
<b>Waste Class Desc:</b>		Pharmaceuticals			
<b>Waste Class:</b>		263 A			
<b>Waste Class Desc:</b>		Misc. waste organic chemicals			
<b>Waste Class:</b>		312 P			
<b>Waste Class Desc:</b>		Pathological wastes			
<b>Waste Class:</b>		331 I			
<b>Waste Class Desc:</b>		Waste compressed gases including cylinders			

[21](#)      193 of 220      *ENE/0.0*      80.1 / -0.78      **ONTARIO CLEAN WATER AGENCY  
1300 LAKESHORE ROAD EAST  
MISSISSAUGA ON L5E 1E9**      **GEN**

<b>Generator No:</b>	ON1808616	<b>PO Box No:</b>	
<b>Status:</b>	Registered	<b>Country:</b>	Canada
<b>Approval Years:</b>	As of Dec 2018	<b>Choice of Contact:</b>	
<b>Contam. Facility:</b>		<b>Co Admin:</b>	
<b>MHSW Facility:</b>		<b>Phone No Admin:</b>	
<b>SIC Code:</b>			
<b>SIC Description:</b>			

**Detail(s)**

<b>Waste Class:</b>	112 C
<b>Waste Class Desc:</b>	Acid solutions - containing heavy metals
<b>Waste Class:</b>	112 T
<b>Waste Class Desc:</b>	Acid solutions - containing heavy metals
<b>Waste Class:</b>	145 I
<b>Waste Class Desc:</b>	Wastes from the use of pigments, coatings and paints
<b>Waste Class:</b>	146 L
<b>Waste Class Desc:</b>	Other specified inorganic sludges, slurries or solids
<b>Waste Class:</b>	146 T
<b>Waste Class Desc:</b>	Other specified inorganic sludges, slurries or solids
<b>Waste Class:</b>	148 C
<b>Waste Class Desc:</b>	Misc. wastes and inorganic chemicals
<b>Waste Class:</b>	233 L
<b>Waste Class Desc:</b>	Other polymeric wastes
<b>Waste Class:</b>	252 L
<b>Waste Class Desc:</b>	Waste crankcase oils and lubricants
<b>Waste Class:</b>	263 L

Map Key	Number of Records	Direction/ Distance (m)	Elev/Diff (m)	Site	DB
<b>Waste Class Desc:</b>		Misc. waste organic chemicals			
<b>Waste Class:</b>		331 I			
<b>Waste Class Desc:</b>		Waste compressed gases including cylinders			

<a href="#">21</a>	194 of 220	ENE/0.0	80.1 / -0.78	ONTARIO CLEAN WATER AGENCY 1300 LAKESHORE ROAD EAST MISSISSAUGA ON L5E 1E9	GEN
<b>Generator No:</b>	ON1808616			<b>PO Box No:</b>	
<b>Status:</b>				<b>Country:</b>	Canada
<b>Approval Years:</b>	2016			<b>Choice of Contact:</b>	CO_OFFICIAL
<b>Contam. Facility:</b>	No			<b>Co Admin:</b>	Jin Feng Cao
<b>MHSW Facility:</b>	No			<b>Phone No Admin:</b>	9052741223 Ext.2215
<b>SIC Code:</b>	221320				
<b>SIC Description:</b>	SEWAGE TREATMENT FACILITIES				

**Detail(s)**

<b>Waste Class:</b>	112
<b>Waste Class Desc:</b>	ACID WASTE - HEAVY METALS
<b>Waste Class:</b>	221
<b>Waste Class Desc:</b>	LIGHT FUELS
<b>Waste Class:</b>	145
<b>Waste Class Desc:</b>	PAINT/PIGMENT/COATING RESIDUES
<b>Waste Class:</b>	232
<b>Waste Class Desc:</b>	POLYMERIC RESINS
<b>Waste Class:</b>	263
<b>Waste Class Desc:</b>	ORGANIC LABORATORY CHEMICALS
<b>Waste Class:</b>	212
<b>Waste Class Desc:</b>	ALIPHATIC SOLVENTS
<b>Waste Class:</b>	213
<b>Waste Class Desc:</b>	PETROLEUM DISTILLATES
<b>Waste Class:</b>	146
<b>Waste Class Desc:</b>	OTHER SPECIFIED INORGANICS
<b>Waste Class:</b>	121
<b>Waste Class Desc:</b>	ALKALINE WASTES - HEAVY METALS
<b>Waste Class:</b>	122
<b>Waste Class Desc:</b>	ALKALINE WASTES - OTHER METALS
<b>Waste Class:</b>	241
<b>Waste Class Desc:</b>	HALOGENATED SOLVENTS
<b>Waste Class:</b>	243
<b>Waste Class Desc:</b>	PCBS
<b>Waste Class:</b>	262
<b>Waste Class Desc:</b>	DETERGENTS/SOAPS
<b>Waste Class:</b>	113
<b>Waste Class Desc:</b>	ACID WASTE - OTHER METALS
<b>Waste Class:</b>	148
<b>Waste Class Desc:</b>	INORGANIC LABORATORY CHEMICALS

Map Key	Number of Records	Direction/ Distance (m)	Elev/Diff (m)	Site	DB
<b>Waste Class:</b>		252			
<b>Waste Class Desc:</b>		WASTE OILS & LUBRICANTS			
<b>Waste Class:</b>		331			
<b>Waste Class Desc:</b>		WASTE COMPRESSED GASES			
<b>Waste Class:</b>		251			
<b>Waste Class Desc:</b>		OIL SKIMMINGS & SLUDGES			

<a href="#">21</a>	195 of 220	ENE/0.0	80.1 / -0.78	Ontario Clean Water Agency 1300 Lakeshore Road East Mississauga ON	SPL
<b>Ref No:</b>	3175-ANTSUG			<b>Discharger Report:</b>	
<b>Site No:</b>				<b>Material Group:</b>	
<b>Incident Dt:</b>	6/30/2017			<b>Health/Env Conseq:</b>	2 - Minor Environment
<b>Year:</b>				<b>Client Type:</b>	Other (Describe)
<b>Incident Cause:</b>				<b>Sector Type:</b>	Miscellaneous Communal
<b>Incident Event:</b>	Overflow/Surcharge			<b>Agency Involved:</b>	
<b>Contaminant Code:</b>	13			<b>Nearest Watercourse:</b>	
<b>Contaminant Name:</b>	DIESEL FUEL			<b>Site Address:</b>	1300 Lakeshore Road East
<b>Contaminant Limit 1:</b>				<b>Site District Office:</b>	Halton-Peel
<b>Contam Limit Freq 1:</b>				<b>Site Postal Code:</b>	
<b>Contaminant UN No 1:</b>	1202			<b>Site Region:</b>	Central
<b>Environment Impact:</b>				<b>Site Municipality:</b>	Mississauga
<b>Nature of Impact:</b>				<b>Site Lot:</b>	
<b>Receiving Medium:</b>				<b>Site Conc:</b>	
<b>Receiving Env:</b>	Land			<b>Northing:</b>	
<b>MOE Response:</b>				<b>Easting:</b>	
<b>Dt MOE Arvl on Scn:</b>				<b>Site Geo Ref Accu:</b>	
<b>MOE Reported Dt:</b>	6/30/2017			<b>Site Map Datum:</b>	
<b>Dt Document Closed:</b>				<b>SAC Action Class:</b>	
<b>Incident Reason:</b>	Operator/Human Error			<b>Source Type:</b>	Truck - Transport/Hauling
<b>Site Name:</b>	Region of Peel Waste Water Treatment Plant<UNOFFICIAL>				
<b>Site County/District:</b>	Regional Municipality of Peel				
<b>Site Geo Ref Meth:</b>					
<b>Incident Summary:</b>	RofP^- 25L of Diesel to ground - ctnd, clnd - Mississauga ON				
<b>Contaminant Qty:</b>	25 L				

<a href="#">21</a>	196 of 220	ENE/0.0	80.1 / -0.78	Ontario Clean Water Agency 1300 LAKESHORE ROAD EAST NOT AVAILABLE MISSISSAUGA ON L5E1E9	NPRI
<b>NPRI ID:</b>	3803			<b>Org ID:</b>	106589
<b>Other ID:</b>				<b>Submit Date:</b>	8/3/2016
<b>No Other ID:</b>				<b>Last Modified:</b>	11/18/2016 8:28:05 AM
<b>Track ID:</b>	141670			<b>Contact ID:</b>	
<b>Report ID:</b>	78263			<b>Cont Type:</b>	
<b>Report Type:</b>	NPRI			<b>Contact Title:</b>	
<b>Rpt Type ID:</b>	1			<b>Cont First Name:</b>	
<b>Report Year:</b>	2015			<b>Cont Last Name:</b>	
<b>Not-Current Rpt?:</b>	No			<b>Contact Position:</b>	
<b>Yr of Last Filed Rpt:</b>	2014			<b>Contact Fax:</b>	
<b>Fac ID:</b>	224130			<b>Contact Ph.:</b>	
<b>Fac Name:</b>	G.E. BOOTH (LAKEVIEW) WASTEWATER TREATMENT FACILITY			<b>Cont Area Code:</b>	
<b>Fac Address1:</b>	1300 LAKESHORE ROAD EAST			<b>Contact Tel.:</b>	
<b>Fac Address2:</b>	NOT AVAILABLE			<b>Contact Ext.:</b>	
<b>Fac Postal Zip:</b>	L5E1E9			<b>Cont Fax Area Cde:</b>	
<b>Facility Lat:</b>	43.5784			<b>Contact Fax:</b>	
<b>Facility Long:</b>	-79.5476			<b>Contact Email:</b>	

Map Key	Number of Records	Direction/ Distance (m)	Elev/Diff (m)	Site	DB
<b>DLS (Last Filed Rpt):</b>				<b>Latitude:</b>	43.5784
<b>Facility DLS:</b>				<b>Longitude:</b>	-79.5476
<b>Datum:</b>	1983			<b>UTM Zone:</b>	
<b>Facility Cmnts:</b>				<b>UTM Northing:</b>	
<b>URL:</b>				<b>UTM Easting:</b>	
<b>No of Empl.:</b>	49			<b>Waste Streams:</b>	
<b>Parent Co.:</b>				<b>No Streams:</b>	
<b>No Parent Co.:</b>				<b>Waste Off Sites:</b>	
<b>Pollut Prev Cmnts:</b>				<b>No Off Sites:</b>	
<b>Stacks:</b>				<b>Shutdown:</b>	
<b>No of Stacks:</b>				<b>No of Shutdown:</b>	
<b>Canadian SIC Code (2 digit):</b>					
<b>Canadian SIC Code:</b>					
<b>SIC Code Description:</b>					
<b>American SIC Code:</b>					
<b>NAICS Code (2 digit):</b>					
		22			
<b>NAICS 2 Description:</b>					
		Utilities			
<b>NAICS Code (4 digit):</b>					
		2213			
<b>NAICS 4 Description:</b>					
		Water, sewage and other systems			
<b>NAICS Code (6 digit):</b>					
		221320			
<b>NAICS 6 Description:</b>					
		Sewage treatment facilities			
 <b><u>Substance Release Report</u></b>					
<b>Category Type ID:</b>					
		1			
<b>Category Type Desc:</b>					
		Stack / Point			
<b>Category Type Desc (fr):</b>					
		Rejets de cheminée ou ponctuels			
<b>Grouping:</b>					
		Total Air			
<b>Trans Code:</b>					
		ASta			
<b>Chem:</b>					
<b>Chem (fr):</b>					
<b>Quantity:</b>					
		4.3218			
<b>Unit:</b>					
		kg			
<b>Basis of Estimate Cd:</b>					
		M3			
<b>Basis of Estimate Desc:</b>					
		M3- Source Testing - In use from 2003 and onward			
 <b>Category Type ID:</b>					
		1			
<b>Category Type Desc:</b>					
		Stack / Point			
<b>Category Type Desc (fr):</b>					
		Rejets de cheminée ou ponctuels			
<b>Grouping:</b>					
		Total Air			
<b>Trans Code:</b>					
		ASta			
<b>Chem:</b>					
<b>Chem (fr):</b>					
<b>Quantity:</b>					
		.0481			
<b>Unit:</b>					
		tonnes			
<b>Basis of Estimate Cd:</b>					
		M3			
<b>Basis of Estimate Desc:</b>					
		M3- Source Testing - In use from 2003 and onward			
 <b>Category Type ID:</b>					
		1			
<b>Category Type Desc:</b>					
		Stack / Point			
<b>Category Type Desc (fr):</b>					
		Rejets de cheminée ou ponctuels			
<b>Grouping:</b>					
		Total Air			
<b>Trans Code:</b>					
		ASta			
<b>Chem:</b>					
<b>Chem (fr):</b>					
<b>Quantity:</b>					
		.0005			
<b>Unit:</b>					
		tonnes			
<b>Basis of Estimate Cd:</b>					
		M3			
<b>Basis of Estimate Desc:</b>					
		M3- Source Testing - In use from 2003 and onward			
 <b>Category Type ID:</b>					
		1			
<b>Category Type Desc:</b>					
		Stack / Point			
<b>Category Type Desc (fr):</b>					
		Rejets de cheminée ou ponctuels			
<b>Grouping:</b>					
		Total Air			
<b>Trans Code:</b>					
		ASta			

<b>Map Key</b>	<b>Number of Records</b>	<b>Direction/ Distance (m)</b>	<b>Elev/Diff (m)</b>	<b>Site</b>	<b>DB</b>
<b>Chem:</b>					
<b>Chem (fr):</b>					
<b>Quantity:</b>		.0001			
<b>Unit:</b>		tonnes			
<b>Basis of Estimate Cd:</b>		M3			
<b>Basis of Estimate Desc:</b>		M3- Source Testing - In use from 2003 and onward			
<b>Category Type ID:</b>		1			
<b>Category Type Desc:</b>		Stack / Point			
<b>Category Type Desc (fr):</b>		Rejets de cheminée ou ponctuels			
<b>Grouping:</b>		Total Air			
<b>Trans Code:</b>		ASta			
<b>Chem:</b>					
<b>Chem (fr):</b>					
<b>Quantity:</b>		.0001			
<b>Unit:</b>		tonnes			
<b>Basis of Estimate Cd:</b>		M3			
<b>Basis of Estimate Desc:</b>		M3- Source Testing - In use from 2003 and onward			
<b>Category Type ID:</b>		1			
<b>Category Type Desc:</b>		Stack / Point			
<b>Category Type Desc (fr):</b>		Rejets de cheminée ou ponctuels			
<b>Grouping:</b>		Total Air			
<b>Trans Code:</b>		ASta			
<b>Chem:</b>					
<b>Chem (fr):</b>					
<b>Quantity:</b>		.0002			
<b>Unit:</b>		tonnes			
<b>Basis of Estimate Cd:</b>		M3			
<b>Basis of Estimate Desc:</b>		M3- Source Testing - In use from 2003 and onward			
<b>Category Type ID:</b>		1			
<b>Category Type Desc:</b>		Stack / Point			
<b>Category Type Desc (fr):</b>		Rejets de cheminée ou ponctuels			
<b>Grouping:</b>		Total Air			
<b>Trans Code:</b>		ASta			
<b>Chem:</b>					
<b>Chem (fr):</b>					
<b>Quantity:</b>		.0285			
<b>Unit:</b>		kg			
<b>Basis of Estimate Cd:</b>		M3			
<b>Basis of Estimate Desc:</b>		M3- Source Testing - In use from 2003 and onward			
<b>Category Type ID:</b>		1			
<b>Category Type Desc:</b>		Stack / Point			
<b>Category Type Desc (fr):</b>		Rejets de cheminée ou ponctuels			
<b>Grouping:</b>		Total Air			
<b>Trans Code:</b>		ASta			
<b>Chem:</b>					
<b>Chem (fr):</b>					
<b>Quantity:</b>		.0002			
<b>Unit:</b>		tonnes			
<b>Basis of Estimate Cd:</b>		M3			
<b>Basis of Estimate Desc:</b>		M3- Source Testing - In use from 2003 and onward			
<b>Category Type ID:</b>		1			
<b>Category Type Desc:</b>		Stack / Point			
<b>Category Type Desc (fr):</b>		Rejets de cheminée ou ponctuels			
<b>Grouping:</b>		Total Air			
<b>Trans Code:</b>		ASta			
<b>Chem:</b>					
<b>Chem (fr):</b>					
<b>Quantity:</b>		0			
<b>Unit:</b>		tonnes			
<b>Basis of Estimate Cd:</b>		M3			
<b>Basis of Estimate Desc:</b>		M3- Source Testing - In use from 2003 and onward			

<b>Map Key</b>	<b>Number of Records</b>	<b>Direction/ Distance (m)</b>	<b>Elev/Diff (m)</b>	<b>Site</b>	<b>DB</b>
<b>Category Type ID:</b>	1				
<b>Category Type Desc:</b>		Stack / Point			
<b>Category Type Desc (fr):</b>		Rejets de cheminée ou ponctuels			
<b>Grouping:</b>		Total Air			
<b>Trans Code:</b>		ASta			
<b>Chem:</b>					
<b>Chem (fr):</b>					
<b>Quantity:</b>	42.0412				
<b>Unit:</b>	tonnes				
<b>Basis of Estimate Cd:</b>	M3				
<b>Basis of Estimate Desc:</b>		M3- Source Testing - In use from 2003 and onward			
<b>Category Type ID:</b>	1				
<b>Category Type Desc:</b>		Stack / Point			
<b>Category Type Desc (fr):</b>		Rejets de cheminée ou ponctuels			
<b>Grouping:</b>		Total Air			
<b>Trans Code:</b>		ASta			
<b>Chem:</b>					
<b>Chem (fr):</b>					
<b>Quantity:</b>	.0008				
<b>Unit:</b>	tonnes				
<b>Basis of Estimate Cd:</b>	M3				
<b>Basis of Estimate Desc:</b>		M3- Source Testing - In use from 2003 and onward			
<b>Category Type ID:</b>	1				
<b>Category Type Desc:</b>		Stack / Point			
<b>Category Type Desc (fr):</b>		Rejets de cheminée ou ponctuels			
<b>Grouping:</b>		Total Air			
<b>Trans Code:</b>		ASta			
<b>Chem:</b>					
<b>Chem (fr):</b>					
<b>Quantity:</b>	.0285				
<b>Unit:</b>	kg				
<b>Basis of Estimate Cd:</b>	M3				
<b>Basis of Estimate Desc:</b>		M3- Source Testing - In use from 2003 and onward			
<b>Category Type ID:</b>	1				
<b>Category Type Desc:</b>		Stack / Point			
<b>Category Type Desc (fr):</b>		Rejets de cheminée ou ponctuels			
<b>Grouping:</b>		Total Air			
<b>Trans Code:</b>		ASta			
<b>Chem:</b>					
<b>Chem (fr):</b>					
<b>Quantity:</b>	.0002				
<b>Unit:</b>	tonnes				
<b>Basis of Estimate Cd:</b>	M3				
<b>Basis of Estimate Desc:</b>		M3- Source Testing - In use from 2003 and onward			
<b>Category Type ID:</b>	1				
<b>Category Type Desc:</b>		Stack / Point			
<b>Category Type Desc (fr):</b>		Rejets de cheminée ou ponctuels			
<b>Grouping:</b>		Total Air			
<b>Trans Code:</b>		ASta			
<b>Chem:</b>					
<b>Chem (fr):</b>					
<b>Quantity:</b>	.0611				
<b>Unit:</b>	tonnes				
<b>Basis of Estimate Cd:</b>	M3				
<b>Basis of Estimate Desc:</b>		M3- Source Testing - In use from 2003 and onward			
<b>Category Type ID:</b>	1				
<b>Category Type Desc:</b>		Stack / Point			
<b>Category Type Desc (fr):</b>		Rejets de cheminée ou ponctuels			
<b>Grouping:</b>		Total Air			
<b>Trans Code:</b>		ASta			

<b>Map Key</b>	<b>Number of Records</b>	<b>Direction/ Distance (m)</b>	<b>Elev/Diff (m)</b>	<b>Site</b>	<b>DB</b>
<b>Chem:</b>					
<b>Chem (fr):</b>					
<b>Quantity:</b>		3.0317			
<b>Unit:</b>		kg			
<b>Basis of Estimate Cd:</b>		M3			
<b>Basis of Estimate Desc:</b>		M3- Source Testing - In use from 2003 and onward			
<b>Category Type ID:</b>		1			
<b>Category Type Desc:</b>		Stack / Point			
<b>Category Type Desc (fr):</b>		Rejets de cheminée ou ponctuels			
<b>Grouping:</b>		Total Air			
<b>Trans Code:</b>		ASta			
<b>Chem:</b>					
<b>Chem (fr):</b>					
<b>Quantity:</b>		.0008			
<b>Unit:</b>		tonnes			
<b>Basis of Estimate Cd:</b>		M3			
<b>Basis of Estimate Desc:</b>		M3- Source Testing - In use from 2003 and onward			
<b>Category Type ID:</b>		1			
<b>Category Type Desc:</b>		Stack / Point			
<b>Category Type Desc (fr):</b>		Rejets de cheminée ou ponctuels			
<b>Grouping:</b>		Total Air			
<b>Trans Code:</b>		ASta			
<b>Chem:</b>					
<b>Chem (fr):</b>					
<b>Quantity:</b>		.9874			
<b>Unit:</b>		kg			
<b>Basis of Estimate Cd:</b>		M3			
<b>Basis of Estimate Desc:</b>		M3- Source Testing - In use from 2003 and onward			
<b>Category Type ID:</b>		1			
<b>Category Type Desc:</b>		Stack / Point			
<b>Category Type Desc (fr):</b>		Rejets de cheminée ou ponctuels			
<b>Grouping:</b>		Total Air			
<b>Trans Code:</b>		ASta			
<b>Chem:</b>					
<b>Chem (fr):</b>					
<b>Quantity:</b>		.0004			
<b>Unit:</b>		tonnes			
<b>Basis of Estimate Cd:</b>		M3			
<b>Basis of Estimate Desc:</b>		M3- Source Testing - In use from 2003 and onward			
<b>Category Type ID:</b>		1			
<b>Category Type Desc:</b>		Stack / Point			
<b>Category Type Desc (fr):</b>		Rejets de cheminée ou ponctuels			
<b>Grouping:</b>		Total Air			
<b>Trans Code:</b>		ASta			
<b>Chem:</b>					
<b>Chem (fr):</b>					
<b>Quantity:</b>		.1139			
<b>Unit:</b>		kg			
<b>Basis of Estimate Cd:</b>		M3			
<b>Basis of Estimate Desc:</b>		M3- Source Testing - In use from 2003 and onward			
<b>Category Type ID:</b>		1			
<b>Category Type Desc:</b>		Stack / Point			
<b>Category Type Desc (fr):</b>		Rejets de cheminée ou ponctuels			
<b>Grouping:</b>		Total Air			
<b>Trans Code:</b>		ASta			
<b>Chem:</b>					
<b>Chem (fr):</b>					
<b>Quantity:</b>		.1139			
<b>Unit:</b>		kg			
<b>Basis of Estimate Cd:</b>		M3			
<b>Basis of Estimate Desc:</b>		M3- Source Testing - In use from 2003 and onward			

<i>Map Key</i>	<i>Number of Records</i>	<i>Direction/ Distance (m)</i>	<i>Elev/Diff (m)</i>	<i>Site</i>	<i>DB</i>
<b>Category Type ID:</b>	1				
<b>Category Type Desc:</b>		Stack / Point			
<b>Category Type Desc (fr):</b>		Rejets de cheminée ou ponctuels			
<b>Grouping:</b>		Total Air			
<b>Trans Code:</b>		ASta			
<b>Chem:</b>					
<b>Chem (fr):</b>					
<b>Quantity:</b>	.0569				
<b>Unit:</b>	kg				
<b>Basis of Estimate Cd:</b>	M3				
<b>Basis of Estimate Desc:</b>		M3- Source Testing - In use from 2003 and onward			
<b>Category Type ID:</b>	1				
<b>Category Type Desc:</b>		Stack / Point			
<b>Category Type Desc (fr):</b>		Rejets de cheminée ou ponctuels			
<b>Grouping:</b>		Total Air			
<b>Trans Code:</b>		ASta			
<b>Chem:</b>					
<b>Chem (fr):</b>					
<b>Quantity:</b>	11.3304				
<b>Unit:</b>	kg				
<b>Basis of Estimate Cd:</b>	M3				
<b>Basis of Estimate Desc:</b>		M3- Source Testing - In use from 2003 and onward			
<b>Category Type ID:</b>	1				
<b>Category Type Desc:</b>		Stack / Point			
<b>Category Type Desc (fr):</b>		Rejets de cheminée ou ponctuels			
<b>Grouping:</b>		Total Air			
<b>Trans Code:</b>		ASta			
<b>Chem:</b>					
<b>Chem (fr):</b>					
<b>Quantity:</b>	.0012				
<b>Unit:</b>	tonnes				
<b>Basis of Estimate Cd:</b>	M3				
<b>Basis of Estimate Desc:</b>		M3- Source Testing - In use from 2003 and onward			
<b>Category Type ID:</b>	1				
<b>Category Type Desc:</b>		Stack / Point			
<b>Category Type Desc (fr):</b>		Rejets de cheminée ou ponctuels			
<b>Grouping:</b>		Total Air			
<b>Trans Code:</b>		ASta			
<b>Chem:</b>					
<b>Chem (fr):</b>					
<b>Quantity:</b>	.0074				
<b>Unit:</b>	tonnes				
<b>Basis of Estimate Cd:</b>	M3				
<b>Basis of Estimate Desc:</b>		M3- Source Testing - In use from 2003 and onward			
<b>Category Type ID:</b>	1				
<b>Category Type Desc:</b>		Stack / Point			
<b>Category Type Desc (fr):</b>		Rejets de cheminée ou ponctuels			
<b>Grouping:</b>		Total Air			
<b>Trans Code:</b>		ASta			
<b>Chem:</b>					
<b>Chem (fr):</b>					
<b>Quantity:</b>	.0002				
<b>Unit:</b>	tonnes				
<b>Basis of Estimate Cd:</b>	M3				
<b>Basis of Estimate Desc:</b>		M3- Source Testing - In use from 2003 and onward			
<b>Category Type ID:</b>	1				
<b>Category Type Desc:</b>		Stack / Point			
<b>Category Type Desc (fr):</b>		Rejets de cheminée ou ponctuels			
<b>Grouping:</b>		Total Air			
<b>Trans Code:</b>		ASta			



<b>Map Key</b>	<b>Number of Records</b>	<b>Direction/ Distance (m)</b>	<b>Elev/Diff (m)</b>	<b>Site</b>	<b>DB</b>
<b>Chem:</b>					
<b>Chem (fr):</b>					
<b>Quantity:</b>		.1139			
<b>Unit:</b>		kg			
<b>Basis of Estimate Cd:</b>		M3			
<b>Basis of Estimate Desc:</b>		M3- Source Testing - In use from 2003 and onward			
<b>Category Type ID:</b>		1			
<b>Category Type Desc:</b>		Stack / Point			
<b>Category Type Desc (fr):</b>		Rejets de cheminée ou ponctuels			
<b>Grouping:</b>		Total Air			
<b>Trans Code:</b>		ASta			
<b>Chem:</b>					
<b>Chem (fr):</b>					
<b>Quantity:</b>		.0285			
<b>Unit:</b>		kg			
<b>Basis of Estimate Cd:</b>		M3			
<b>Basis of Estimate Desc:</b>		M3- Source Testing - In use from 2003 and onward			
<b>Category Type ID:</b>		1			
<b>Category Type Desc:</b>		Stack / Point			
<b>Category Type Desc (fr):</b>		Rejets de cheminée ou ponctuels			
<b>Grouping:</b>		Total Air			
<b>Trans Code:</b>		ASta			
<b>Chem:</b>					
<b>Chem (fr):</b>					
<b>Quantity:</b>		.0285			
<b>Unit:</b>		kg			
<b>Basis of Estimate Cd:</b>		M3			
<b>Basis of Estimate Desc:</b>		M3- Source Testing - In use from 2003 and onward			
<b>Category Type ID:</b>		1			
<b>Category Type Desc:</b>		Stack / Point			
<b>Category Type Desc (fr):</b>		Rejets de cheminée ou ponctuels			
<b>Grouping:</b>		Total Air			
<b>Trans Code:</b>		ASta			
<b>Chem:</b>					
<b>Chem (fr):</b>					
<b>Quantity:</b>		.0285			
<b>Unit:</b>		kg			
<b>Basis of Estimate Cd:</b>		M3			
<b>Basis of Estimate Desc:</b>		M3- Source Testing - In use from 2003 and onward			
<b>Category Type ID:</b>		1			
<b>Category Type Desc:</b>		Stack / Point			
<b>Category Type Desc (fr):</b>		Rejets de cheminée ou ponctuels			
<b>Grouping:</b>		Total Air			
<b>Trans Code:</b>		ASta			
<b>Chem:</b>					
<b>Chem (fr):</b>					
<b>Quantity:</b>		.029			
<b>Unit:</b>		kg			
<b>Basis of Estimate Cd:</b>		M3			
<b>Basis of Estimate Desc:</b>		M3- Source Testing - In use from 2003 and onward			
<b>Category Type ID:</b>		1			
<b>Category Type Desc:</b>		Stack / Point			
<b>Category Type Desc (fr):</b>		Rejets de cheminée ou ponctuels			
<b>Grouping:</b>		Total Air			
<b>Trans Code:</b>		ASta			
<b>Chem:</b>					
<b>Chem (fr):</b>					
<b>Quantity:</b>		.0285			
<b>Unit:</b>		kg			
<b>Basis of Estimate Cd:</b>		M3			
<b>Basis of Estimate Desc:</b>		M3- Source Testing - In use from 2003 and onward			

<i>Map Key</i>	<i>Number of Records</i>	<i>Direction/ Distance (m)</i>	<i>Elev/Diff (m)</i>	<i>Site</i>	<i>DB</i>
<b>Category Type ID:</b>	1				
<b>Category Type Desc:</b>		Stack / Point			
<b>Category Type Desc (fr):</b>		Rejets de cheminée ou ponctuels			
<b>Grouping:</b>		Total Air			
<b>Trans Code:</b>		ASta			
<b>Chem:</b>					
<b>Chem (fr):</b>					
<b>Quantity:</b>	.0005				
<b>Unit:</b>	tonnes				
<b>Basis of Estimate Cd:</b>	M3				
<b>Basis of Estimate Desc:</b>		M3- Source Testing - In use from 2003 and onward			
<b>Category Type ID:</b>	1				
<b>Category Type Desc:</b>		Stack / Point			
<b>Category Type Desc (fr):</b>		Rejets de cheminée ou ponctuels			
<b>Grouping:</b>		Total Air			
<b>Trans Code:</b>		ASta			
<b>Chem:</b>					
<b>Chem (fr):</b>					
<b>Quantity:</b>	86.433				
<b>Unit:</b>	grams				
<b>Basis of Estimate Cd:</b>	E2				
<b>Basis of Estimate Desc:</b>		E2- Published Emission Factors - In use from 2003 and onward			
<b>Category Type ID:</b>	1				
<b>Category Type Desc:</b>		Stack / Point			
<b>Category Type Desc (fr):</b>		Rejets de cheminée ou ponctuels			
<b>Grouping:</b>		Total Air			
<b>Trans Code:</b>		ASta			
<b>Chem:</b>					
<b>Chem (fr):</b>					
<b>Quantity:</b>	.0019				
<b>Unit:</b>	tonnes				
<b>Basis of Estimate Cd:</b>	M3				
<b>Basis of Estimate Desc:</b>		M3- Source Testing - In use from 2003 and onward			
<b>Category Type ID:</b>	7				
<b>Category Type Desc:</b>		Direct Discharges			
<b>Category Type Desc (fr):</b>		Évacuation directes			
<b>Grouping:</b>		Total Water			
<b>Trans Code:</b>		WatD			
<b>Chem:</b>					
<b>Chem (fr):</b>					
<b>Quantity:</b>	99.73				
<b>Unit:</b>	tonnes				
<b>Basis of Estimate Cd:</b>	M3				
<b>Basis of Estimate Desc:</b>		M3- Source Testing - In use from 2003 and onward			
<b>Category Type ID:</b>	7				
<b>Category Type Desc:</b>		Direct Discharges			
<b>Category Type Desc (fr):</b>		Évacuation directes			
<b>Grouping:</b>		Total Water			
<b>Trans Code:</b>		WatD			
<b>Chem:</b>					
<b>Chem (fr):</b>					
<b>Quantity:</b>	59.94				
<b>Unit:</b>	tonnes				
<b>Basis of Estimate Cd:</b>	M3				
<b>Basis of Estimate Desc:</b>		M3- Source Testing - In use from 2003 and onward			
<b>Category Type ID:</b>	1				
<b>Category Type Desc:</b>		Stack / Point			
<b>Category Type Desc (fr):</b>		Rejets de cheminée ou ponctuels			
<b>Grouping:</b>		Total Air			
<b>Trans Code:</b>		ASta			

<b>Map Key</b>	<b>Number of Records</b>	<b>Direction/ Distance (m)</b>	<b>Elev/Diff (m)</b>	<b>Site</b>	<b>DB</b>
<b>Chem:</b>					
<b>Chem (fr):</b>					
<b>Quantity:</b>		.0012			
<b>Unit:</b>		g TEQ(ET)			
<b>Basis of Estimate Cd:</b>		M3			
<b>Basis of Estimate Desc:</b>		M3- Source Testing - In use from 2003 and onward			
<b>Category Type ID:</b>		1			
<b>Category Type Desc:</b>		Stack / Point			
<b>Category Type Desc (fr):</b>		Rejets de cheminée ou ponctuels			
<b>Grouping:</b>		Total Air			
<b>Trans Code:</b>		ASta			
<b>Chem:</b>					
<b>Chem (fr):</b>					
<b>Quantity:</b>		.0094			
<b>Unit:</b>		tonnes			
<b>Basis of Estimate Cd:</b>		M3			
<b>Basis of Estimate Desc:</b>		M3- Source Testing - In use from 2003 and onward			
<b>Category Type ID:</b>		1			
<b>Category Type Desc:</b>		Stack / Point			
<b>Category Type Desc (fr):</b>		Rejets de cheminée ou ponctuels			
<b>Grouping:</b>		Total Air			
<b>Trans Code:</b>		ASta			
<b>Chem:</b>					
<b>Chem (fr):</b>					
<b>Quantity:</b>		.0285			
<b>Unit:</b>		kg			
<b>Basis of Estimate Cd:</b>		M3			
<b>Basis of Estimate Desc:</b>		M3- Source Testing - In use from 2003 and onward			
<b>Category Type ID:</b>		1			
<b>Category Type Desc:</b>		Stack / Point			
<b>Category Type Desc (fr):</b>		Rejets de cheminée ou ponctuels			
<b>Grouping:</b>		Total Air			
<b>Trans Code:</b>		ASta			
<b>Chem:</b>					
<b>Chem (fr):</b>					
<b>Quantity:</b>		.0843			
<b>Unit:</b>		tonnes			
<b>Basis of Estimate Cd:</b>		M3			
<b>Basis of Estimate Desc:</b>		M3- Source Testing - In use from 2003 and onward			
<b>Category Type ID:</b>		1			
<b>Category Type Desc:</b>		Stack / Point			
<b>Category Type Desc (fr):</b>		Rejets de cheminée ou ponctuels			
<b>Grouping:</b>		Total Air			
<b>Trans Code:</b>		ASta			
<b>Chem:</b>					
<b>Chem (fr):</b>					
<b>Quantity:</b>		47.5382			
<b>Unit:</b>		tonnes			
<b>Basis of Estimate Cd:</b>		E2			
<b>Basis of Estimate Desc:</b>		E2- Published Emission Factors - In use from 2003 and onward			
<b>Category Type ID:</b>		1			
<b>Category Type Desc:</b>		Stack / Point			
<b>Category Type Desc (fr):</b>		Rejets de cheminée ou ponctuels			
<b>Grouping:</b>		Total Air			
<b>Trans Code:</b>		ASta			
<b>Chem:</b>					
<b>Chem (fr):</b>					
<b>Quantity:</b>		.0285			
<b>Unit:</b>		kg			
<b>Basis of Estimate Cd:</b>		M3			
<b>Basis of Estimate Desc:</b>		M3- Source Testing - In use from 2003 and onward			

<i>Map Key</i>	<i>Number of Records</i>	<i>Direction/ Distance (m)</i>	<i>Elev/Diff (m)</i>	<i>Site</i>	<i>DB</i>
<b>Category Type ID:</b>	7				
<b>Category Type Desc:</b>		Direct Discharges			
<b>Category Type Desc (fr):</b>		Évacuation directes			
<b>Grouping:</b>		Total Water			
<b>Trans Code:</b>		WatD			
<b>Chem:</b>					
<b>Chem (fr):</b>					
<b>Quantity:</b>	2126.26				
<b>Unit:</b>	tonnes				
<b>Basis of Estimate Cd:</b>	M3				
<b>Basis of Estimate Desc:</b>		M3- Source Testing - In use from 2003 and onward			
<b>Category Type ID:</b>	7				
<b>Category Type Desc:</b>		Direct Discharges			
<b>Category Type Desc (fr):</b>		Évacuation directes			
<b>Grouping:</b>		Total Water			
<b>Trans Code:</b>		WatD			
<b>Chem:</b>					
<b>Chem (fr):</b>					
<b>Quantity:</b>	175				
<b>Unit:</b>	kg				
<b>Basis of Estimate Cd:</b>	M3				
<b>Basis of Estimate Desc:</b>		M3- Source Testing - In use from 2003 and onward			
<b>Category Type ID:</b>	1				
<b>Category Type Desc:</b>		Stack / Point			
<b>Category Type Desc (fr):</b>		Rejets de cheminée ou ponctuels			
<b>Grouping:</b>		Total Air			
<b>Trans Code:</b>		ASta			
<b>Chem:</b>					
<b>Chem (fr):</b>					
<b>Quantity:</b>	.0029				
<b>Unit:</b>	tonnes				
<b>Basis of Estimate Cd:</b>	M3				
<b>Basis of Estimate Desc:</b>		M3- Source Testing - In use from 2003 and onward			
<b>Category Type ID:</b>	1				
<b>Category Type Desc:</b>		Stack / Point			
<b>Category Type Desc (fr):</b>		Rejets de cheminée ou ponctuels			
<b>Grouping:</b>		Total Air			
<b>Trans Code:</b>		ASta			
<b>Chem:</b>					
<b>Chem (fr):</b>					
<b>Quantity:</b>	.0214				
<b>Unit:</b>	tonnes				
<b>Basis of Estimate Cd:</b>	M3				
<b>Basis of Estimate Desc:</b>		M3- Source Testing - In use from 2003 and onward			
<b>Category Type ID:</b>	1				
<b>Category Type Desc:</b>		Stack / Point			
<b>Category Type Desc (fr):</b>		Rejets de cheminée ou ponctuels			
<b>Grouping:</b>		Total Air			
<b>Trans Code:</b>		ASta			
<b>Chem:</b>					
<b>Chem (fr):</b>					
<b>Quantity:</b>	.5371				
<b>Unit:</b>	kg				
<b>Basis of Estimate Cd:</b>	M3				
<b>Basis of Estimate Desc:</b>		M3- Source Testing - In use from 2003 and onward			
<b>Category Type ID:</b>	1				
<b>Category Type Desc:</b>		Stack / Point			
<b>Category Type Desc (fr):</b>		Rejets de cheminée ou ponctuels			
<b>Grouping:</b>		Total Air			
<b>Trans Code:</b>		ASta			

<b>Map Key</b>	<b>Number of Records</b>	<b>Direction/ Distance (m)</b>	<b>Elev/Diff (m)</b>	<b>Site</b>	<b>DB</b>
<b>Chem:</b>					
<b>Chem (fr):</b>					
<b>Quantity:</b>		.0285			
<b>Unit:</b>		kg			
<b>Basis of Estimate Cd:</b>		M3			
<b>Basis of Estimate Desc:</b>		M3- Source Testing - In use from 2003 and onward			
<b>Category Type ID:</b>		1			
<b>Category Type Desc:</b>		Stack / Point			
<b>Category Type Desc (fr):</b>		Rejets de cheminée ou ponctuels			
<b>Grouping:</b>		Total Air			
<b>Trans Code:</b>		ASta			
<b>Chem:</b>					
<b>Chem (fr):</b>					
<b>Quantity:</b>		.0001			
<b>Unit:</b>		tonnes			
<b>Basis of Estimate Cd:</b>		M3			
<b>Basis of Estimate Desc:</b>		M3- Source Testing - In use from 2003 and onward			
<b>Category Type ID:</b>		1			
<b>Category Type Desc:</b>		Stack / Point			
<b>Category Type Desc (fr):</b>		Rejets de cheminée ou ponctuels			
<b>Grouping:</b>		Total Air			
<b>Trans Code:</b>		ASta			
<b>Chem:</b>					
<b>Chem (fr):</b>					
<b>Quantity:</b>		5.1566			
<b>Unit:</b>		tonnes			
<b>Basis of Estimate Cd:</b>		M3			
<b>Basis of Estimate Desc:</b>		M3- Source Testing - In use from 2003 and onward			
<b>Category Type ID:</b>		1			
<b>Category Type Desc:</b>		Stack / Point			
<b>Category Type Desc (fr):</b>		Rejets de cheminée ou ponctuels			
<b>Grouping:</b>		Total Air			
<b>Trans Code:</b>		ASta			
<b>Chem:</b>					
<b>Chem (fr):</b>					
<b>Quantity:</b>		.0006			
<b>Unit:</b>		tonnes			
<b>Basis of Estimate Cd:</b>		M3			
<b>Basis of Estimate Desc:</b>		M3- Source Testing - In use from 2003 and onward			
<b>Category Type ID:</b>		1			
<b>Category Type Desc:</b>		Stack / Point			
<b>Category Type Desc (fr):</b>		Rejets de cheminée ou ponctuels			
<b>Grouping:</b>		Total Air			
<b>Trans Code:</b>		ASta			
<b>Chem:</b>					
<b>Chem (fr):</b>					
<b>Quantity:</b>		.016			
<b>Unit:</b>		tonnes			
<b>Basis of Estimate Cd:</b>		M3			
<b>Basis of Estimate Desc:</b>		M3- Source Testing - In use from 2003 and onward			
<b>Category Type ID:</b>		1			
<b>Category Type Desc:</b>		Stack / Point			
<b>Category Type Desc (fr):</b>		Rejets de cheminée ou ponctuels			
<b>Grouping:</b>		Total Air			
<b>Trans Code:</b>		ASta			
<b>Chem:</b>					
<b>Chem (fr):</b>					
<b>Quantity:</b>		.001			
<b>Unit:</b>		tonnes			
<b>Basis of Estimate Cd:</b>		M3			
<b>Basis of Estimate Desc:</b>		M3- Source Testing - In use from 2003 and onward			

<b>Map Key</b>	<b>Number of Records</b>	<b>Direction/ Distance (m)</b>	<b>Elev/Diff (m)</b>	<b>Site</b>	<b>DB</b>
<b>Category Type ID:</b>	1				
<b>Category Type Desc:</b>		Stack / Point			
<b>Category Type Desc (fr):</b>		Rejets de cheminée ou ponctuels			
<b>Grouping:</b>		Total Air			
<b>Trans Code:</b>		ASta			
<b>Chem:</b>					
<b>Chem (fr):</b>					
<b>Quantity:</b>	.0285				
<b>Unit:</b>	kg				
<b>Basis of Estimate Cd:</b>	M3				
<b>Basis of Estimate Desc:</b>		M3- Source Testing - In use from 2003 and onward			
<b>Category Type ID:</b>	1				
<b>Category Type Desc:</b>		Stack / Point			
<b>Category Type Desc (fr):</b>		Rejets de cheminée ou ponctuels			
<b>Grouping:</b>		Total Air			
<b>Trans Code:</b>		ASta			
<b>Chem:</b>					
<b>Chem (fr):</b>					
<b>Quantity:</b>	.0001				
<b>Unit:</b>	tonnes				
<b>Basis of Estimate Cd:</b>	M3				
<b>Basis of Estimate Desc:</b>		M3- Source Testing - In use from 2003 and onward			
<b>Category Type ID:</b>	1				
<b>Category Type Desc:</b>		Stack / Point			
<b>Category Type Desc (fr):</b>		Rejets de cheminée ou ponctuels			
<b>Grouping:</b>		Total Air			
<b>Trans Code:</b>		ASta			
<b>Chem:</b>					
<b>Chem (fr):</b>					
<b>Quantity:</b>	9.9026				
<b>Unit:</b>	kg				
<b>Basis of Estimate Cd:</b>	M3				
<b>Basis of Estimate Desc:</b>		M3- Source Testing - In use from 2003 and onward			
<b>Category Type ID:</b>	1				
<b>Category Type Desc:</b>		Stack / Point			
<b>Category Type Desc (fr):</b>		Rejets de cheminée ou ponctuels			
<b>Grouping:</b>		Total Air			
<b>Trans Code:</b>		ASta			
<b>Chem:</b>					
<b>Chem (fr):</b>					
<b>Quantity:</b>	.0002				
<b>Unit:</b>	tonnes				
<b>Basis of Estimate Cd:</b>	M3				
<b>Basis of Estimate Desc:</b>		M3- Source Testing - In use from 2003 and onward			
<b>Category Type ID:</b>	1				
<b>Category Type Desc:</b>		Stack / Point			
<b>Category Type Desc (fr):</b>		Rejets de cheminée ou ponctuels			
<b>Grouping:</b>		Total Air			
<b>Trans Code:</b>		ASta			
<b>Chem:</b>					
<b>Chem (fr):</b>					
<b>Quantity:</b>	.0001				
<b>Unit:</b>	tonnes				
<b>Basis of Estimate Cd:</b>	M3				
<b>Basis of Estimate Desc:</b>		M3- Source Testing - In use from 2003 and onward			
<b>Category Type ID:</b>	1				
<b>Category Type Desc:</b>		Stack / Point			
<b>Category Type Desc (fr):</b>		Rejets de cheminée ou ponctuels			
<b>Grouping:</b>		Total Air			
<b>Trans Code:</b>		ASta			

<b>Map Key</b>	<b>Number of Records</b>	<b>Direction/ Distance (m)</b>	<b>Elev/Diff (m)</b>	<b>Site</b>	<b>DB</b>
<b>Chem:</b>					
<b>Chem (fr):</b>					
<b>Quantity:</b>		.1972			
<b>Unit:</b>		tonnes			
<b>Basis of Estimate Cd:</b>		M3			
<b>Basis of Estimate Desc:</b>		M3- Source Testing - In use from 2003 and onward			
<b>Category Type ID:</b>		1			
<b>Category Type Desc:</b>		Stack / Point			
<b>Category Type Desc (fr):</b>		Rejets de cheminée ou ponctuels			
<b>Grouping:</b>		Total Air			
<b>Trans Code:</b>		ASta			
<b>Chem:</b>					
<b>Chem (fr):</b>					
<b>Quantity:</b>		164.198			
<b>Unit:</b>		tonnes			
<b>Basis of Estimate Cd:</b>		M3			
<b>Basis of Estimate Desc:</b>		M3- Source Testing - In use from 2003 and onward			
<b>Category Type ID:</b>		1			
<b>Category Type Desc:</b>		Stack / Point			
<b>Category Type Desc (fr):</b>		Rejets de cheminée ou ponctuels			
<b>Grouping:</b>		Total Air			
<b>Trans Code:</b>		ASta			
<b>Chem:</b>					
<b>Chem (fr):</b>					
<b>Quantity:</b>		.0004			
<b>Unit:</b>		tonnes			
<b>Basis of Estimate Cd:</b>		M3			
<b>Basis of Estimate Desc:</b>		M3- Source Testing - In use from 2003 and onward			
<b>Category Type ID:</b>		1			
<b>Category Type Desc:</b>		Stack / Point			
<b>Category Type Desc (fr):</b>		Rejets de cheminée ou ponctuels			
<b>Grouping:</b>		Total Air			
<b>Trans Code:</b>		ASta			
<b>Chem:</b>					
<b>Chem (fr):</b>					
<b>Quantity:</b>		.0005			
<b>Unit:</b>		tonnes			
<b>Basis of Estimate Cd:</b>		M3			
<b>Basis of Estimate Desc:</b>		M3- Source Testing - In use from 2003 and onward			
<b>Category Type ID:</b>		1			
<b>Category Type Desc:</b>		Stack / Point			
<b>Category Type Desc (fr):</b>		Rejets de cheminée ou ponctuels			
<b>Grouping:</b>		Total Air			
<b>Trans Code:</b>		ASta			
<b>Chem:</b>					
<b>Chem (fr):</b>					
<b>Quantity:</b>		.0039			
<b>Unit:</b>		tonnes			
<b>Basis of Estimate Cd:</b>		M3			
<b>Basis of Estimate Desc:</b>		M3- Source Testing - In use from 2003 and onward			
<b>Category Type ID:</b>		1			
<b>Category Type Desc:</b>		Stack / Point			
<b>Category Type Desc (fr):</b>		Rejets de cheminée ou ponctuels			
<b>Grouping:</b>		Total Air			
<b>Trans Code:</b>		ASta			
<b>Chem:</b>					
<b>Chem (fr):</b>					
<b>Quantity:</b>		.0285			
<b>Unit:</b>		kg			
<b>Basis of Estimate Cd:</b>		M3			
<b>Basis of Estimate Desc:</b>		M3- Source Testing - In use from 2003 and onward			

Map Key	Number of Records	Direction/ Distance (m)	Elev/Diff (m)	Site	DB
<b>Category Type ID:</b>	1				
<b>Category Type Desc:</b>	Stack / Point				
<b>Category Type Desc (fr):</b>	Rejets de cheminée ou ponctuels				
<b>Grouping:</b>	Total Air				
<b>Trans Code:</b>	ASta				
<b>Chem:</b>					
<b>Chem (fr):</b>					
<b>Quantity:</b>	.0001				
<b>Unit:</b>	tonnes				
<b>Basis of Estimate Cd:</b>	M3				
<b>Basis of Estimate Desc:</b>	M3- Source Testing - In use from 2003 and onward				

<u>21</u>	197 of 220	ENE/0.0	80.1 / -0.78	Ontario Clean Water Agency 1300 Lakeshore Rd E Mississauga ON L5E 1E9	SPL
<b>Ref No:</b>	4460-ARTH35			<b>Discharger Report:</b>	
<b>Site No:</b>	7601-4GQQHG			<b>Material Group:</b>	
<b>Incident Dt:</b>	2017/10/04			<b>Health/Env Conseq:</b>	2 - Minor Environment
<b>Year:</b>				<b>Client Type:</b>	Other (Describe)
<b>Incident Cause:</b>				<b>Sector Type:</b>	Municipal Sewage
<b>Incident Event:</b>	Bypass			<b>Agency Involved:</b>	
<b>Contaminant Code:</b>	44			<b>Nearest Watercourse:</b>	Lake Ontario
<b>Contaminant Name:</b>	SEWAGE,FINAL EFFLUENT CHLORINATED			<b>Site Address:</b>	1300 Lakeshore Rd E
<b>Contaminant Limit 1:</b>				<b>Site District Office:</b>	Halton-Peel
<b>Contam Limit Freq 1:</b>				<b>Site Postal Code:</b>	L5E 1E9
<b>Contaminant UN No 1:</b>	n/a			<b>Site Region:</b>	Central
<b>Environment Impact:</b>				<b>Site Municipality:</b>	Mississauga
<b>Nature of Impact:</b>				<b>Site Lot:</b>	
<b>Receiving Medium:</b>				<b>Site Conc:</b>	NA
<b>Receiving Env:</b>	Surface Water			<b>Northing:</b>	4825838
<b>MOE Response:</b>	No			<b>Easting:</b>	617223
<b>Dt MOE Arvl on Scn:</b>				<b>Site Geo Ref Accu:</b>	NA
<b>MOE Reported Dt:</b>	2017/10/04			<b>Site Map Datum:</b>	NA
<b>Dt Document Closed:</b>	2017/10/31			<b>SAC Action Class:</b>	Sewage Bypasses / Overflows
<b>Incident Reason:</b>	Equipment Failure			<b>Source Type:</b>	Sewage Treatment
<b>Site Name:</b>	G.E. Booth (Lakeview) Wastewater Treatment Plant				
<b>Site County/District:</b>	Regional Municipality of Peel				
<b>Site Geo Ref Meth:</b>	NA				
<b>Incident Summary:</b>	DWMD Lakeview WWTP: chlorinated(w/out de chlorination) water to Lake ON				
<b>Contaminant Qty:</b>	0 other - see incident description				

<u>21</u>	198 of 220	ENE/0.0	80.1 / -0.78	The Regional Municipality of Peel 1300 Lakeshore Rd E Mississauga ON L5E 1E9	SPL
<b>Ref No:</b>	6681-AW6QVQ			<b>Discharger Report:</b>	
<b>Site No:</b>	7601-4GQQHG			<b>Material Group:</b>	
<b>Incident Dt:</b>	2018/02/20			<b>Health/Env Conseq:</b>	2 - Minor Environment
<b>Year:</b>				<b>Client Type:</b>	Municipal Government
<b>Incident Cause:</b>				<b>Sector Type:</b>	Municipal Sewage
<b>Incident Event:</b>	Overflow/Surcharge			<b>Agency Involved:</b>	
<b>Contaminant Code:</b>	99			<b>Nearest Watercourse:</b>	
<b>Contaminant Name:</b>	STORM WATER WITH SUSPENDED SOLIDS			<b>Site Address:</b>	1300 Lakeshore Rd E
<b>Contaminant Limit 1:</b>				<b>Site District Office:</b>	Halton-Peel
<b>Contam Limit Freq 1:</b>				<b>Site Postal Code:</b>	L5E 1E9
<b>Contaminant UN No 1:</b>	n/a			<b>Site Region:</b>	Central
<b>Environment Impact:</b>				<b>Site Municipality:</b>	Mississauga
<b>Nature of Impact:</b>				<b>Site Lot:</b>	
<b>Receiving Medium:</b>				<b>Site Conc:</b>	NA



Map Key	Number of Records	Direction/ Distance (m)	Elev/Diff (m)	Site	DB
<b>Receiving Env:</b>	Surface Water			<b>Northing:</b>	4825838
<b>MOE Response:</b>	No			<b>Easting:</b>	617223
<b>Dt MOE Arvl on Scn:</b>				<b>Site Geo Ref Accu:</b>	NA
<b>MOE Reported Dt:</b>	2018/02/20			<b>Site Map Datum:</b>	NA
<b>Dt Document Closed:</b>				<b>SAC Action Class:</b>	Sewage Bypasses / Overflows
<b>Incident Reason:</b>	Weather Conditions			<b>Source Type:</b>	Sewer (Private or Municipal)
<b>Site Name:</b>	G.E. Booth (Lakeview) Wastewater Treatment Plant				
<b>Site County/District:</b>	Regional Municipality of Peel				
<b>Site Geo Ref Meth:</b>	NA				
<b>Incident Summary:</b>	R of Peel: surcharging stormwater manhole to WPCP				
<b>Contaminant Qty:</b>	0 other - see incident description				

<a href="#">21</a>	199 of 220	ENE/0.0	80.1 / -0.78	<b>The Regional Municipality of Peel 1300 Lakeshore Rd E Mississauga ON L5E 1E9</b>	<b>SPL</b>
<b>Ref No:</b>	3747-AWNV9J			<b>Discharger Report:</b>	
<b>Site No:</b>	7601-4GQQHG			<b>Material Group:</b>	
<b>Incident Dt:</b>	2018/03/08			<b>Health/Env Conseq:</b>	2 - Minor Environment
<b>Year:</b>				<b>Client Type:</b>	Municipal Government
<b>Incident Cause:</b>				<b>Sector Type:</b>	Municipal Sewage
<b>Incident Event:</b>	Dumping			<b>Agency Involved:</b>	
<b>Contaminant Code:</b>	98			<b>Nearest Watercourse:</b>	
<b>Contaminant Name:</b>	UNKNOWN			<b>Site Address:</b>	1300 Lakeshore Rd E
<b>Contaminant Limit 1:</b>				<b>Site District Office:</b>	Halton-Peel
<b>Contam Limit Freq 1:</b>				<b>Site Postal Code:</b>	L5E 1E9
<b>Contaminant UN No 1:</b>	n/a			<b>Site Region:</b>	Central
<b>Environment Impact:</b>				<b>Site Municipality:</b>	Mississauga
<b>Nature of Impact:</b>				<b>Site Lot:</b>	
<b>Receiving Medium:</b>				<b>Site Conc:</b>	NA
<b>Receiving Env:</b>	Surface Water; Source Water Zone			<b>Northing:</b>	4825838
<b>MOE Response:</b>	No			<b>Easting:</b>	617223
<b>Dt MOE Arvl on Scn:</b>				<b>Site Geo Ref Accu:</b>	NA
<b>MOE Reported Dt:</b>	2018/03/08			<b>Site Map Datum:</b>	NA
<b>Dt Document Closed:</b>				<b>SAC Action Class:</b>	Watercourse Spills
<b>Incident Reason:</b>	Unknown / N/A			<b>Source Type:</b>	Unknown / N/A
<b>Site Name:</b>	G.E. Booth (Lakeview) Wastewater Treatment Plant				
<b>Site County/District:</b>	Regional Municipality of Peel				
<b>Site Geo Ref Meth:</b>	NA				
<b>Incident Summary:</b>	DWMD WW Spill: RofPeel: Incoming Waste Water Coloured Purple				
<b>Contaminant Qty:</b>	0 other - see incident description				

<a href="#">21</a>	200 of 220	ENE/0.0	80.1 / -0.78	<b>The Regional Municipality of Peel 1300 Lakeshore Rd E Mississauga ON L5E 3B8</b>	<b>ECA</b>
<b>Approval No:</b>	5461-AWWQUL			<b>MOE District:</b>	Halton-Peel
<b>Approval Date:</b>	2018-05-24			<b>City:</b>	
<b>Status:</b>	Approved			<b>Longitude:</b>	-79.5478
<b>Record Type:</b>	ECA			<b>Latitude:</b>	43.578526
<b>Link Source:</b>	IDS			<b>Geometry X:</b>	
<b>SWP Area Name:</b>	Credit Valley			<b>Geometry Y:</b>	
<b>Approval Type:</b>	ECA-MUNICIPAL AND PRIVATE SEWAGE WORKS				
<b>Project Type:</b>	MUNICIPAL AND PRIVATE SEWAGE WORKS				
<b>Business Name:</b>	The Regional Municipality of Peel				
<b>Address:</b>	1300 Lakeshore Rd E				
<b>Full Address:</b>					
<b>Full PDF Link:</b>	<a href="https://www.accessenvironment.ene.gov.on.ca/instruments/0462-ATYJKW-14.pdf">https://www.accessenvironment.ene.gov.on.ca/instruments/0462-ATYJKW-14.pdf</a>				

Map Key	Number of Records	Direction/ Distance (m)	Elev/Diff (m)	Site	DB
<a href="#">21</a>	201 of 220	ENE/0.0	80.1 / -0.78	The Regional Municipality of Peel 1300 Lakeshore Rd E Mississauga ON L5E 1E9	SPL
<b>Ref No:</b>	6040-AYDNBY			<b>Discharger Report:</b>	
<b>Site No:</b>	7601-4GQQHG			<b>Material Group:</b>	
<b>Incident Dt:</b>	2018/05/02			<b>Health/Env Conseq:</b>	2 - Minor Environment
<b>Year:</b>				<b>Client Type:</b>	Municipal Government
<b>Incident Cause:</b>				<b>Sector Type:</b>	Municipal Sewage
<b>Incident Event:</b>	Bypass			<b>Agency Involved:</b>	
<b>Contaminant Code:</b>	44			<b>Nearest Watercourse:</b>	Lake Ontario
<b>Contaminant Name:</b>	SEWAGE,FINAL EFFLUENT CHLORINATED			<b>Site Address:</b>	1300 Lakeshore Rd E
<b>Contaminant Limit 1:</b>				<b>Site District Office:</b>	Halton-Peel
<b>Contam Limit Freq 1:</b>				<b>Site Postal Code:</b>	L5E 1E9
<b>Contaminant UN No 1:</b>	n/a			<b>Site Region:</b>	Central
<b>Environment Impact:</b>				<b>Site Municipality:</b>	Mississauga
<b>Nature of Impact:</b>				<b>Site Lot:</b>	
<b>Receiving Medium:</b>				<b>Site Conc:</b>	NA
<b>Receiving Env:</b>	Surface Water			<b>Northing:</b>	4825838
<b>MOE Response:</b>	No			<b>Easting:</b>	617223
<b>Dt MOE Arvl on Scn:</b>				<b>Site Geo Ref Accu:</b>	NA
<b>MOE Reported Dt:</b>	2018/05/02			<b>Site Map Datum:</b>	NA
<b>Dt Document Closed:</b>				<b>SAC Action Class:</b>	Sewage Bypasses / Overflows
<b>Incident Reason:</b>	Maintenance			<b>Source Type:</b>	Sewage Treatment
<b>Site Name:</b>	G.E. Booth (Lakeview) Wastewater Treatment Plant				
<b>Site County/District:</b>	Regional Municipality of Peel				
<b>Site Geo Ref Meth:</b>	NA				
<b>Incident Summary:</b>	GE Booth WWTP: bypass of dechlorination due to maintenance				
<b>Contaminant Qty:</b>	0 other - see incident description				

<a href="#">21</a>	202 of 220	ENE/0.0	80.1 / -0.78	The Regional Municipality of Peel 1300 Lakeshore Rd E Mississauga ON NA	SPL
<b>Ref No:</b>	8344-AZQT3N			<b>Discharger Report:</b>	
<b>Site No:</b>	1806-7SGQQP			<b>Material Group:</b>	
<b>Incident Dt:</b>	2018/06/14			<b>Health/Env Conseq:</b>	4 - Medium Environment
<b>Year:</b>				<b>Client Type:</b>	Municipal Government
<b>Incident Cause:</b>				<b>Sector Type:</b>	Municipal Sewage
<b>Incident Event:</b>	Leak/Break			<b>Agency Involved:</b>	
<b>Contaminant Code:</b>	44			<b>Nearest Watercourse:</b>	
<b>Contaminant Name:</b>	SEWAGE SLUDGE			<b>Site Address:</b>	1300 Lakeshore Rd E
<b>Contaminant Limit 1:</b>				<b>Site District Office:</b>	Halton-Peel
<b>Contam Limit Freq 1:</b>				<b>Site Postal Code:</b>	NA
<b>Contaminant UN No 1:</b>	n/a			<b>Site Region:</b>	Central
<b>Environment Impact:</b>				<b>Site Municipality:</b>	Mississauga
<b>Nature of Impact:</b>				<b>Site Lot:</b>	9,10
<b>Receiving Medium:</b>				<b>Site Conc:</b>	3 SOUTH OF DUNDAS STREET
<b>Receiving Env:</b>	Ground Water			<b>Northing:</b>	4825400
<b>MOE Response:</b>	No			<b>Easting:</b>	617200
<b>Dt MOE Arvl on Scn:</b>				<b>Site Geo Ref Accu:</b>	Map
<b>MOE Reported Dt:</b>	2018/06/14			<b>Site Map Datum:</b>	NAD83
<b>Dt Document Closed:</b>				<b>SAC Action Class:</b>	Primary Assessment of Spills
<b>Incident Reason:</b>	Unknown / N/A			<b>Source Type:</b>	Sewage Treatment
<b>Site Name:</b>	G.E. Booth (Lakeview) Wastewater Treatment Facility - Lake Ontario				
<b>Site County/District:</b>	Regional Municipality of Peel				
<b>Site Geo Ref Meth:</b>	10 -100 metres eg. Topographic Map				
<b>Incident Summary:</b>	DWMD WW Spill: GE Booth WWTP, Aeration tank #7 crack, leaking sludge				
<b>Contaminant Qty:</b>	1 n/a				

Map Key	Number of Records	Direction/ Distance (m)	Elev/Diff (m)	Site	DB
<a href="#">21</a>	203 of 220	ENE/0.0	80.1 / -0.78	The Regional Municipality of Peel 1300 Lakeshore Rd E Mississauga ON L5E 1E9	SPL
<b>Ref No:</b>	7324-B5MGY8			<b>Discharger Report:</b>	
<b>Site No:</b>	7601-4GQQHG			<b>Material Group:</b>	
<b>Incident Dt:</b>	2018/10/17			<b>Health/Env Conseq:</b>	2 - Minor Environment
<b>Year:</b>				<b>Client Type:</b>	Municipal Government
<b>Incident Cause:</b>				<b>Sector Type:</b>	Municipal Sewage
<b>Incident Event:</b>	Bypass			<b>Agency Involved:</b>	
<b>Contaminant Code:</b>	44			<b>Nearest Watercourse:</b>	Lake Ontario
<b>Contaminant Name:</b>	SEWAGE,FINAL EFFLUENT UNCHLORINATED			<b>Site Address:</b>	1300 Lakeshore Rd E
<b>Contaminant Limit 1:</b>				<b>Site District Office:</b>	Halton-Peel
<b>Contam Limit Freq 1:</b>				<b>Site Postal Code:</b>	L5E 1E9
<b>Contaminant UN No 1:</b>	n/a			<b>Site Region:</b>	Central
<b>Environment Impact:</b>				<b>Site Municipality:</b>	Mississauga
<b>Nature of Impact:</b>				<b>Site Lot:</b>	
<b>Receiving Medium:</b>				<b>Site Conc:</b>	NA
<b>Receiving Env:</b>	Surface Water			<b>Northing:</b>	4825838
<b>MOE Response:</b>	No			<b>Easting:</b>	617223
<b>Dt MOE Arvl on Scn:</b>				<b>Site Geo Ref Accu:</b>	NA
<b>MOE Reported Dt:</b>	2018/10/17			<b>Site Map Datum:</b>	NA
<b>Dt Document Closed:</b>				<b>SAC Action Class:</b>	Watercourse Spills
<b>Incident Reason:</b>	Maintenance			<b>Source Type:</b>	Sewage Treatment
<b>Site Name:</b>	G.E. Booth (Lakeview) Wastewater Treatment Plant				
<b>Site County/District:</b>	Regional Municipality of Peel				
<b>Site Geo Ref Meth:</b>	NA				
<b>Incident Summary:</b>	G.E. Booth WWTP: dechlorination bypass for maintenance				
<b>Contaminant Qty:</b>	133300 m <sup>3</sup>				
<a href="#">21</a>	204 of 220	ENE/0.0	80.1 / -0.78	The Regional Municipality of Peel 1300 Lakeshore Rd E Mississauga ON L5E 1E9	SPL
<b>Ref No:</b>	2483-B7Z5EJ			<b>Discharger Report:</b>	
<b>Site No:</b>	7601-4GQQHG			<b>Material Group:</b>	
<b>Incident Dt:</b>	2018/12/31			<b>Health/Env Conseq:</b>	2 - Minor Environment
<b>Year:</b>				<b>Client Type:</b>	Municipal Government
<b>Incident Cause:</b>				<b>Sector Type:</b>	Municipal Sewage
<b>Incident Event:</b>	Process Upset/Malfunction			<b>Agency Involved:</b>	
<b>Contaminant Code:</b>	98			<b>Nearest Watercourse:</b>	Lake Ontario
<b>Contaminant Name:</b>	UNKNOWN			<b>Site Address:</b>	1300 Lakeshore Rd E
<b>Contaminant Limit 1:</b>				<b>Site District Office:</b>	Halton-Peel
<b>Contam Limit Freq 1:</b>				<b>Site Postal Code:</b>	L5E 1E9
<b>Contaminant UN No 1:</b>	n/a			<b>Site Region:</b>	Central
<b>Environment Impact:</b>				<b>Site Municipality:</b>	Mississauga
<b>Nature of Impact:</b>				<b>Site Lot:</b>	
<b>Receiving Medium:</b>				<b>Site Conc:</b>	NA
<b>Receiving Env:</b>	Surface Water; Source Water Zone			<b>Northing:</b>	4825838
<b>MOE Response:</b>	No			<b>Easting:</b>	617223
<b>Dt MOE Arvl on Scn:</b>				<b>Site Geo Ref Accu:</b>	NA
<b>MOE Reported Dt:</b>	2018/12/31			<b>Site Map Datum:</b>	NA
<b>Dt Document Closed:</b>	2019/03/13			<b>SAC Action Class:</b>	Watercourse Spills
<b>Incident Reason:</b>	Blockage			<b>Source Type:</b>	Unknown / N/A
<b>Site Name:</b>	G.E. Booth (Lakeview) Wastewater Treatment Plant				
<b>Site County/District:</b>	Regional Municipality of Peel				
<b>Site Geo Ref Meth:</b>	NA				
<b>Incident Summary:</b>	DWMD - Region of Peel: Grease/Fat from Unknown Source to WWTP, Cleaning				
<b>Contaminant Qty:</b>	0 other - see incident description				

Map Key	Number of Records	Direction/ Distance (m)	Elev/Diff (m)	Site	DB
<a href="#">21</a>	205 of 220	ENE/0.0	80.1 / -0.78	G.E. Booth (Lakeview) Wastewater Treatment Facility 1300 Lakeshore Road East Mississauga ON L5E 1E9	GHG
<b>GHG ID No:</b>		G11082		<b>Public Contact:</b>	Greg Brown
<b>Facility NPRI ID:</b>				<b>Pub Cont Phone:</b>	9058470065
<b>DUNS No:</b>		251102414		<b>Pub Cont Ext:</b>	
<b>Year:</b>		2019		<b>Pub Cont Email:</b>	gbrown@pollutechgroup.com
<b>Rprt Comp Legal Nm:</b>		Ontario Clean Water Agency		<b>Pub Cont Mail Addr:</b>	678 West Gate Road
<b>Rprt Comp Trade Nm:</b>				<b>Pub Cont City:</b>	Oakville
<b>Rprt Comp Bus No:</b>		892464066		<b>Pub Cont Prov:</b>	Ontario
<b>Emission Factors:</b>				<b>Pub Cont Postal Cd:</b>	L6L 5N2
<b>Engineer Estimates:</b>				<b>Latitude:</b>	43.5784
<b>Mass Balance:</b>				<b>Longitude:</b>	-79.5476
<b>Facility Name:</b>		G.E. Booth (Lakeview) Wastewater Treatment Facility			
<b>Company Name:</b>		Ontario Clean Water Agency			
<b>City:</b>		Mississauga			
<b>Address:</b>		1300 Lakeshore Road East			
<b>Postal Code:</b>		L5E 1E9			
<b>Province:</b>		Ontario			
<b>Latitude:</b>		43.5784			
<b>Longitude:</b>		-79.5476			
<b>Total Emissions:</b>		19.1			
<b>Units:</b>		kilotonnes of carbon dioxide equivalents (kt CO2 eq)			
<b>Report Year:</b>		2019			
<b>Industry Classification:</b>		Sewage treatment facilities			
<b>North American Industry Class:</b>		221320			
<b>National Pollutant Release In:</b>					
<b>GHG Emissions (kt):</b>					
<b>Total Emissions (tonnes CO2e):</b>		19104.695			
<b>Monitoring or Direct Measure:</b>					
<b>Facility GHG Data Link:</b>		<a href="https://climate-change.canada.ca/facility-emissions/GHGRP-G11082-2019.html">https://climate-change.canada.ca/facility-emissions/GHGRP-G11082-2019.html</a>			
<b>Public Contact Position:</b>		Manager			
<b>NAICS Code:</b>		221320			
<b>NAICS Code Desc (English):</b>		Sewage treatment facilities			
<b>NAICS Code Desc (French):</b>		Installations d'épuration des eaux usées			
<b>NAICS Data Link:</b>		<a href="http://www23.statcan.gc.ca/imdb/p3VD.pl?Function=getVD&amp;TVD=307532&amp;CVD=307548&amp;CST=01012017&amp;CLV=5&amp;MLV=5&amp;CPV=221320">http://www23.statcan.gc.ca/imdb/p3VD.pl?Function=getVD&amp;TVD=307532&amp;CVD=307548&amp;CST=01012017&amp;CLV=5&amp;MLV=5&amp;CPV=221320</a>			
<b>Facility Detail:</b>					
<b>GHG Emission Details</b>					
<b>CO2 tonnes:</b>	3860	<b>HFC-143 t CO2e:</b>	0		
<b>CO2 tonnes CO2e:</b>	3860	<b>HFC-227ea tonnes:</b>	0		
<b>CH4 tonnes:</b>	69.873882	<b>HFC-227ea t CO2e:</b>	0		
<b>CH4 tonnes CO2e:</b>	1746.84705	<b>HFC-236fa tonnes:</b>	0		
<b>N2O tonnes:</b>	46.621857	<b>HFC-236fa t CO2e:</b>	0		
<b>N2O tonnes CO2e:</b>	13893.313386	<b>HFC-245ca tonnes:</b>	0		
<b>HFC-23 tonnes:</b>		<b>HFC-245ca t CO2e:</b>	0		
<b>HFC-23 tonnes CO2e:</b>	0	<b>HFC Total t Co2e:</b>	0		
<b>HFC-32 tonnes:</b>		<b>CF4 tonnes:</b>	0		
<b>HFC-32 tonnes CO2e:</b>	0	<b>CF4 tonnes CO2e:</b>	0		
<b>HFC-125 tonnes:</b>		<b>C2F6 tonnes:</b>	0		
<b>HFC-125 t CO2e:</b>	0	<b>C2F6 tonnes CO2e:</b>	0		
<b>HFC-134a tonnes:</b>		<b>C3F8 tonnes:</b>	0		
<b>HFC-134a t CO2e:</b>	0	<b>C3F8 tonnes CO2e:</b>	0		
<b>HFC-143a tonnes:</b>		<b>C4F10 tonnes:</b>	0		
<b>HFC-143a ton CO2e:</b>	0	<b>C4F10 tonnes CO2e:</b>	0		
<b>HFC-152a tonnes:</b>		<b>C4F8 tonnes:</b>	0		
<b>HFC-152a ton CO2e:</b>	0	<b>C4F8 tonnes CO2e:</b>	0		
<b>HFC-41 tonnes:</b>		<b>C5F12 tonnes:</b>	0		
<b>HFC-41 tonnes CO2e:</b>	0	<b>C5F12 tonnes CO2e:</b>	0		

Map Key	Number of Records	Direction/ Distance (m)	Elev/Diff (m)	Site	DB
HFC-43 10mee t:				C6F14 tonnes:	
HFC-43 10mee t CO2:	0			C6F14 tonnes CO2e:	0
HFC-134 tonnes:				PFC Total t CO2e:	0
HFC-134 t CO2e:	0			SF6 tonnes:	
HFC-143 tonnes:				SF6 tonnes CO2e:	0
<b>GHG Emission Details</b>					
CO2 tonnes:	4879			HFC-143 t CO2e:	0
CO2 tonnes CO2e:	4879			HFC-227ea tonnes:	0
CH4 tonnes:	69.083			HFC-227ea t CO2e:	0
CH4 tonnes CO2e:	1727.075			HFC-236fa tonnes:	0
N2O tonnes:	46.139			HFC-236fa t CO2e:	0
N2O tonnes CO2e:	13749.422			HFC-245ca tonnes:	0
HFC-23 tonnes:	0			HFC-245ca t CO2e:	0
HFC-23 tonnes CO2e:	0			HFC Total t Co2e:	0
HFC-32 tonnes:	0			CF4 tonnes:	0
HFC-32 tonnes CO2e:	0			CF4 tonnes CO2e:	0
HFC-125 tonnes:	0			C2F6 tonnes:	0
HFC-125 t CO2e:	0			C2F6 tonnes CO2e:	0
HFC-134a tonnes:	0			C3F8 tonnes:	0
HFC-134a t CO2e:	0			C3F8 tonnes CO2e:	0
HFC-143a tonnes:	0			C4F10 tonnes:	0
HFC-143a ton CO2e:	0			C4F10 tonnes CO2e:	0
HFC-152a tonnes:	0			C4F8 tonnes:	0
HFC-152a ton CO2e:	0			C4F8 tonnes CO2e:	0
HFC-41 tonnes:	0			C5F12 tonnes:	0
HFC-41 tonnes CO2e:	0			C5F12 tonnes CO2e:	0
HFC-43 10mee t:	0			C6F14 tonnes:	0
HFC-43 10mee t CO2:	0			C6F14 tonnes CO2e:	0
HFC-134 tonnes:	0			PFC Total t CO2e:	0
HFC-134 t CO2e:	0			SF6 tonnes:	
HFC-143 tonnes:	0			SF6 tonnes CO2e:	
<b>GHG Emission Details</b>					
CO2 tonnes:	4112.819			HFC-143 t CO2e:	0
CO2 tonnes CO2e:	4112.819			HFC-227ea tonnes:	0
CH4 tonnes:	0.552			HFC-227ea t CO2e:	0
CH4 tonnes CO2e:	13.8			HFC-236fa tonnes:	0
N2O tonnes:	50.262			HFC-236fa t CO2e:	0
N2O tonnes CO2e:	14978.076			HFC-245ca tonnes:	0
HFC-23 tonnes:	0			HFC-245ca t CO2e:	0
HFC-23 tonnes CO2e:	0			HFC Total t Co2e:	0
HFC-32 tonnes:	0			CF4 tonnes:	0
HFC-32 tonnes CO2e:	0			CF4 tonnes CO2e:	0
HFC-125 tonnes:	0			C2F6 tonnes:	0
HFC-125 t CO2e:	0			C2F6 tonnes CO2e:	0
HFC-134a tonnes:	0			C3F8 tonnes:	0
HFC-134a t CO2e:	0			C3F8 tonnes CO2e:	0
HFC-143a tonnes:	0			C4F10 tonnes:	0
HFC-143a ton CO2e:	0			C4F10 tonnes CO2e:	0
HFC-152a tonnes:	0			C4F8 tonnes:	0
HFC-152a ton CO2e:	0			C4F8 tonnes CO2e:	0
HFC-41 tonnes:	0			C5F12 tonnes:	0
HFC-41 tonnes CO2e:	0			C5F12 tonnes CO2e:	0
HFC-43 10mee t:	0			C6F14 tonnes:	0
HFC-43 10mee t CO2:	0			C6F14 tonnes CO2e:	0
HFC-134 tonnes:	0			PFC Total t CO2e:	0
HFC-134 t CO2e:	0			SF6 tonnes:	
HFC-143 tonnes:	0			SF6 tonnes CO2e:	

Map Key	Number of Records	Direction/ Distance (m)	Elev/Diff (m)	Site	DB
<a href="#">21</a>	206 of 220	ENE/0.0	80.1 / -0.78	REGIONAL MUNICIPALITY OF PEEL 1300 LAKESHORE ROAD EAST MISSISSAUGA ON L5E 1E9	GEN
<b>Generator No:</b>	ON7415853			<b>PO Box No:</b>	
<b>Status:</b>	Registered			<b>Country:</b>	Canada
<b>Approval Years:</b>	As of Jul 2020			<b>Choice of Contact:</b>	
<b>Contam. Facility:</b>				<b>Co Admin:</b>	
<b>MHSW Facility:</b>				<b>Phone No Admin:</b>	
<b>SIC Code:</b>					
<b>SIC Description:</b>					
<b><u>Detail(s)</u></b>					
<b>Waste Class:</b>	221 I				
<b>Waste Class Desc:</b>	Light fuels				
<b>Waste Class:</b>	145 B				
<b>Waste Class Desc:</b>	Wastes from the use of pigments, coatings and paints				
<b>Waste Class:</b>	145 L				
<b>Waste Class Desc:</b>	Wastes from the use of pigments, coatings and paints				
<b>Waste Class:</b>	331 I				
<b>Waste Class Desc:</b>	Waste compressed gases including cylinders				
<b>Waste Class:</b>	261 A				
<b>Waste Class Desc:</b>	Pharmaceuticals				
<b>Waste Class:</b>	312 P				
<b>Waste Class Desc:</b>	Pathological wastes				
<b>Waste Class:</b>	242 A				
<b>Waste Class Desc:</b>	Halogenated pesticides and herbicides				
<b>Waste Class:</b>	263 A				
<b>Waste Class Desc:</b>	Misc. waste organic chemicals				
<b>Waste Class:</b>	212 L				
<b>Waste Class Desc:</b>	Aliphatic solvents and residues				
<b>Waste Class:</b>	231 L				
<b>Waste Class Desc:</b>	Latex wastes				
<b>Waste Class:</b>	252 T				
<b>Waste Class Desc:</b>	Waste crankcase oils and lubricants				
<b>Waste Class:</b>	148 A				
<b>Waste Class Desc:</b>	Misc. wastes and inorganic chemicals				

<a href="#">21</a>	207 of 220	ENE/0.0	80.1 / -0.78	ONTARIO CLEAN WATER AGENCY 1300 LAKESHORE ROAD EAST MISSISSAUGA ON L5E 1E9	GEN
<b>Generator No:</b>	ON1808616			<b>PO Box No:</b>	
<b>Status:</b>	Registered			<b>Country:</b>	Canada
<b>Approval Years:</b>	As of Jul 2020			<b>Choice of Contact:</b>	
<b>Contam. Facility:</b>				<b>Co Admin:</b>	
<b>MHSW Facility:</b>				<b>Phone No Admin:</b>	
<b>SIC Code:</b>					
<b>SIC Description:</b>					

**Detail(s)**

Map Key	Number of Records	Direction/ Distance (m)	Elev/Diff (m)	Site	DB
<b>Waste Class:</b>		146 T			
<b>Waste Class Desc:</b>		Other specified inorganic sludges, slurries or solids			
<b>Waste Class:</b>		112 C			
<b>Waste Class Desc:</b>		Acid solutions - containing heavy metals			
<b>Waste Class:</b>		146 L			
<b>Waste Class Desc:</b>		Other specified inorganic sludges, slurries or solids			
<b>Waste Class:</b>		148 C			
<b>Waste Class Desc:</b>		Misc. wastes and inorganic chemicals			
<b>Waste Class:</b>		252 L			
<b>Waste Class Desc:</b>		Waste crankcase oils and lubricants			
<b>Waste Class:</b>		145 I			
<b>Waste Class Desc:</b>		Wastes from the use of pigments, coatings and paints			
<b>Waste Class:</b>		233 L			
<b>Waste Class Desc:</b>		Other polymeric wastes			
<b>Waste Class:</b>		112 T			
<b>Waste Class Desc:</b>		Acid solutions - containing heavy metals			
<b>Waste Class:</b>		331 I			
<b>Waste Class Desc:</b>		Waste compressed gases including cylinders			
<b>Waste Class:</b>		263 L			
<b>Waste Class Desc:</b>		Misc. waste organic chemicals			

<a href="#">21</a>	208 of 220	ENE/0.0	80.1 / -0.78	<b>THE REGIONAL MUNICIPALITY OF PEEL</b> 1300 Lakeshore RD E MISSISSAUGA ON L5E 3B8	EASR
<b>Approval No:</b>	R-009-9111651992	<b>SWP Area Name:</b>	Credit Valley		
<b>Status:</b>	REGISTERED	<b>MOE District:</b>	Halton-Peel		
<b>Date:</b>	2019-10-17	<b>Municipality:</b>	MISSISSAUGA		
<b>Record Type:</b>	EASR	<b>Latitude:</b>	43.58361111		
<b>Link Source:</b>	MOFA	<b>Longitude:</b>	-79.54472222		
<b>Project Type:</b>	Water Taking - Construction Dewatering	<b>Geometry X:</b>			
<b>Full Address:</b>		<b>Geometry Y:</b>			
<b>Approval Type:</b>	EASR-Water Taking - Construction Dewatering				
<b>Full PDF Link:</b>	<a href="http://www.accessenvironment.ene.gov.on.ca/AEWeb/ae/ViewDocument.action?documentRefID=2187724">http://www.accessenvironment.ene.gov.on.ca/AEWeb/ae/ViewDocument.action?documentRefID=2187724</a>				

<a href="#">21</a>	209 of 220	ENE/0.0	80.1 / -0.78	<b>The Regional Municipality of Peel</b> 1300 Lakeshore Rd E Mississauga ON L5E 1E9	SPL
<b>Ref No:</b>	2247-BA7RHK	<b>Discharger Report:</b>			
<b>Site No:</b>	7601-4GQQHG	<b>Material Group:</b>			
<b>Incident Dt:</b>	2/28/2019	<b>Health/Env Conseq:</b>	2 - Minor Environment		
<b>Year:</b>		<b>Client Type:</b>	Municipal Government		
<b>Incident Cause:</b>		<b>Sector Type:</b>			
<b>Incident Event:</b>	Process Upset/Malfunction	<b>Agency Involved:</b>			
<b>Contaminant Code:</b>		<b>Nearest Watercourse:</b>			
<b>Contaminant Name:</b>		<b>Site Address:</b>	1300 Lakeshore Rd E		
<b>Contaminant Limit 1:</b>		<b>Site District Office:</b>	Halton-Peel		
<b>Contam Limit Freq 1:</b>		<b>Site Postal Code:</b>	L5E 1E9		
<b>Contaminant UN No 1:</b>		<b>Site Region:</b>	Central		
<b>Environment Impact:</b>		<b>Site Municipality:</b>	Mississauga		
<b>Nature of Impact:</b>		<b>Site Lot:</b>			

Map Key	Number of Records	Direction/ Distance (m)	Elev/Diff (m)	Site	DB
<b>Receiving Medium:</b> <b>Receiving Env:</b> Surface Water <b>MOE Response:</b> No <b>Dt MOE Arvl on Scn:</b> <b>MOE Reported Dt:</b> 3/12/2019 <b>Dt Document Closed:</b> <b>Incident Reason:</b> Other		<b>Site Conc:</b> NA <b>Northing:</b> 4825838 <b>Easting:</b> 617223 <b>Site Geo Ref Accu:</b> NA <b>Site Map Datum:</b> NA <b>SAC Action Class:</b> Notifications <b>Source Type:</b>			
<b>Site Name:</b> 1300 Lakeshore Road East <b>Site County/District:</b> Regional Municipality of Peel <b>Site Geo Ref Meth:</b> NA <b>Incident Summary:</b> WSER exceedance TSS at Reg of Peel WWTP <b>Contaminant Qty:</b>					

<a href="#">21</a>	210 of 220	ENE/0.0	80.1 / -0.78	The Regional Municipality of Peel 1300 Lakeshore Rd E Mississauga ON	NCPL
<b>Year:</b> 2018 <b>Site Name:</b> G.E. Booth (Lakeview) Wastewater Treatment Plant <b>Facility Owner:</b> The Regional Municipality of Peel <b>Discharge Type:</b> Municipal Private Sewage <b>Sector:</b> Municipal Sewage <b>District Area:</b> Halton-Peel <b>Type of Concern:</b> Approval / Permit Non-Compliance <b>Contaminant:</b> PHOSPHORUS, TOTAL <b>Status Report:</b>					
<b>Details</b>					
<b>Incident Date:</b> <b>Exceedance Start Date:</b> 2018/04/01 <b>Exceedance End Date:</b> 2018/04/30 <b>Limit/Unit/Freq:</b> 0.8mg/L / mon avg <b>Quantity Min/Max:</b> 1.2/1.2 <b>Facility Action:</b> Equipment Modified - Repaired - Replaced or Re-calibrated; Operational Process Modification <b>Ministry Action:</b> Assessment Complete - Incident Resolved					

<a href="#">21</a>	211 of 220	ENE/0.0	80.1 / -0.78	The Regional Municipality of Peel 1300 Lakeshore Rd E Mississauga ON	NCPL
<b>Year:</b> 2019 <b>Site Name:</b> G.E. Booth (Lakeview) Wastewater Treatment Plant <b>Facility Owner:</b> The Regional Municipality of Peel <b>Discharge Type:</b> Air Emissions <b>Sector:</b> Municipal Sewage <b>District Area:</b> Halton-Peel <b>Type of Concern:</b> Approval / Permit Non-Compliance <b>Contaminant:</b> SUSPENDED PARTICULATE MATTER <b>Status Report:</b>					
<b>Details</b>					
<b>Incident Date:</b> <b>Exceedance Start Date:</b> 2019-09-11 <b>Exceedance End Date:</b> 2019-09-16 <b>Limit/Unit/Freq:</b> 20mg/m³ / any <b>Quantity Min/Max:</b> 25.1/25.1 <b>Facility Action:</b> Conducting Study <b>Ministry Action:</b> Assessment Underway					



Map Key	Number of Records	Direction/ Distance (m)	Elev/Diff (m)	Site	DB
<a href="#">21</a>	212 of 220	ENE/0.0	80.1 / -0.78	The Regional Municipality of Peel 1300 Lakeshore Rd E Mississauga ON	NCPL
<p><b>Year:</b> 2018  <b>Site Name:</b> G.E. Booth (Lakeview) Wastewater Treatment Plant  <b>Facility Owner:</b> The Regional Municipality of Peel  <b>Discharge Type:</b> Air Emissions  <b>Sector:</b> Municipal Sewage  <b>District Area:</b> Halton-Peel  <b>Type of Concern:</b> Approval / Permit Non-Compliance  <b>Contaminant:</b> MERCURY  <b>Status Report:</b></p>					
<b>Details</b>					
<p><b>Incident Date:</b>  <b>Exceedance Start Date:</b> 2018/08/21  <b>Exceedance End Date:</b> 2018/08/23  <b>Limit/Unit/Freq:</b> 70µg/m³ / any  <b>Quantity Min/Max:</b> 282/282  <b>Facility Action:</b> Conducting Study  <b>Ministry Action:</b> Assessment Underway</p>					
<a href="#">21</a>	213 of 220	ENE/0.0	80.1 / -0.78	The Regional Municipality of Peel 1300 Lakeshore Rd E Mississauga ON L6T 4B9	ECA
<p><b>Approval No:</b> 6339-BJJRCS  <b>Approval Date:</b> 2020-01-22  <b>Status:</b> Approved  <b>Record Type:</b> ECA  <b>Link Source:</b> IDS  <b>SWP Area Name:</b> Credit Valley  <b>Approval Type:</b> ECA-AIR  <b>Project Type:</b> AIR  <b>Business Name:</b> The Regional Municipality of Peel  <b>Address:</b> 1300 Lakeshore Rd E  <b>Full Address:</b>  <b>Full PDF Link:</b> <a href="https://www.accessenvironment.ene.gov.on.ca/instruments/5743-B8FRMH-14.pdf">https://www.accessenvironment.ene.gov.on.ca/instruments/5743-B8FRMH-14.pdf</a></p> <p><b>MOE District:</b> Halton-Peel  <b>City:</b>  <b>Longitude:</b> -79.5478  <b>Latitude:</b> 43.578526  <b>Geometry X:</b>  <b>Geometry Y:</b></p>					
<a href="#">21</a>	214 of 220	ENE/0.0	80.1 / -0.78	REGION OF PEEL - LAKEVIEW WATER POLLUTION CONTROL PLANT 1300 LAKESHORE RD E MISSISSAUGA L5E 1E9 ON CA ON	FST
<p><b>Instance No:</b> 39606345  <b>Status:</b> Active  <b>Cont Name:</b>  <b>Instance Type:</b>  <b>Item:</b>  <b>Item Description:</b> Fuel Oil Tank  <b>Tank Type:</b> Double Wall UST  <b>Install Date:</b> 11/27/2005  <b>Install Year:</b> 2001  <b>Years in Service:</b> 5.3  <b>Model:</b> NULL  <b>Description:</b> NULL  <b>Capacity:</b> 20000  <b>Tank Material:</b> Fiberglass (FRP)</p> <p><b>Manufacturer:</b> NULL  <b>Serial No:</b> NULL  <b>Ulc Standard:</b> ULC-S615  <b>Quantity:</b> 1  <b>Unit of Measure:</b> EA  <b>Fuel Type:</b>  <b>Fuel Type2:</b>  <b>Fuel Type3:</b>  <b>Piping Steel:</b>  <b>Piping Galvanized:</b>  <b>Tanks Single Wall St:</b>  <b>Piping Underground:</b>  <b>Num Underground:</b>  <b>Panam Related:</b> NULL</p>					

Map Key	Number of Records	Direction/ Distance (m)	Elev/Diff (m)	Site	DB
<b>Corrosion Protect:</b> <b>Overflow Protect:</b> <b>Facility Type:</b> <b>Parent Facility Type:</b> <b>Facility Location:</b> <b>Device Installed Location:</b>	NULL	FS FUEL OIL TANK		<b>Panam Venue:</b> NULL	
<b>21</b>	<b>215 of 220</b>	<b>ENE/0.0</b>	<b>80.1 / -0.78</b>	<b>1300 Lakeshore Rd E; 1300 Lakeshore Rd E Mississauga; Mississauga ON</b>	<b>SPL</b>
<b>Ref No:</b> <b>Site No:</b> <b>Incident Dt:</b> <b>Year:</b> <b>Incident Cause:</b> <b>Incident Event:</b> <b>Contaminant Code:</b> <b>Contaminant Name:</b> <b>Contaminant Limit 1:</b> <b>Contam Limit Freq 1:</b> <b>Contaminant UN No 1:</b> <b>Environment Impact:</b> <b>Nature of Impact:</b> <b>Receiving Medium:</b> <b>Receiving Env:</b> <b>MOE Response:</b> <b>Dt MOE Arvl on Scn:</b> <b>MOE Reported Dt:</b> <b>Dt Document Closed:</b> <b>Incident Reason:</b> <b>Site Name:</b> <b>Site County/District:</b> <b>Site Geo Ref Meth:</b> <b>Incident Summary:</b> <b>Contaminant Qty:</b>	7041-BKSL5J 7601-4GQQHG; 1806-7SGQQP 2020/01/11  Overflow/Surcharge 44 SEWAGE,PRIMARY UNCHLORINATED n/a  Surface Water No 2020/01/13 2020/04/16 Weather Conditions 1300 Lakeshore Road East; G.E. Booth (Lakeview) Wastewater Treatment Facility - Lake Ontario Regional Municipality of Peel; Regional Municipality of Peel NA; 10 -100 metres eg. Topographic Map GE Booth WPCP: 1000L preliminary treated unchlor sewage to Lk ON 1000 L	<b>Discharger Report:</b> <b>Material Group:</b> <b>Health/Env Conseq:</b> <b>Client Type:</b> <b>Sector Type:</b> <b>Agency Involved:</b> <b>Nearest Watercourse:</b> <b>Site Address:</b> <b>Site District Office:</b> <b>Site Postal Code:</b> <b>Site Region:</b>  <b>Site Municipality:</b> <b>Site Lot:</b> <b>Site Conc:</b> <b>Northing:</b> <b>Easting:</b> <b>Site Geo Ref Accu:</b> <b>Site Map Datum:</b> <b>SAC Action Class:</b> <b>Source Type:</b>	2 - Minor Environment Miscellaneous Communal 1300 Lakeshore Rd E; 1300 Lakeshore Rd E Halton-Peel; Halton-Peel L5E 1E9; NA Central  Mississauga; Mississauga 9,10 NA; 3 SOUTH OF DUNDAS STREET 4825838; 4825400 617223; 617200 NA; Map NA; NAD83 Watercourse Spills Sewage Treatment		

<b>21</b>	<b>216 of 220</b>	<b>ENE/0.0</b>	<b>80.1 / -0.78</b>	<b>ONTARIO CLEAN WATER AGENCY 1300 LAKESHORE ROAD EAST MISSISSAUGA ON L5E 1E9</b>	<b>GEN</b>
<b>Generator No:</b> <b>Status:</b> <b>Approval Years:</b> <b>Contam. Facility:</b> <b>MHSW Facility:</b> <b>SIC Code:</b> <b>SIC Description:</b>	ON1808616 Registered As of Jan 2021			<b>PO Box No:</b> <b>Country:</b> <b>Choice of Contact:</b> <b>Co Admin:</b> <b>Phone No Admin:</b>	Canada

**Detail(s)**

<b>Waste Class:</b> <b>Waste Class Desc:</b>	145 I Wastes from the use of pigments, coatings and paints
<b>Waste Class:</b> <b>Waste Class Desc:</b>	146 L Other specified inorganic sludges, slurries or solids
<b>Waste Class:</b> <b>Waste Class Desc:</b>	233 L Other polymeric wastes
<b>Waste Class:</b> <b>Waste Class Desc:</b>	146 T Other specified inorganic sludges, slurries or solids

<b>Map Key</b>	<b>Number of Records</b>	<b>Direction/ Distance (m)</b>	<b>Elev/Diff (m)</b>	<b>Site</b>	<b>DB</b>
<b>Waste Class:</b>		331 I			
<b>Waste Class Desc:</b>		Waste compressed gases including cylinders			
<b>Waste Class:</b>		252 L			
<b>Waste Class Desc:</b>		Waste crankcase oils and lubricants			
<b>Waste Class:</b>		148 C			
<b>Waste Class Desc:</b>		Misc. wastes and inorganic chemicals			
<b>Waste Class:</b>		263 L			
<b>Waste Class Desc:</b>		Misc. waste organic chemicals			
<b>Waste Class:</b>		112 T			
<b>Waste Class Desc:</b>		Acid solutions - containing heavy metals			
<b>Waste Class:</b>		112 C			
<b>Waste Class Desc:</b>		Acid solutions - containing heavy metals			

<a href="#">21</a>	217 of 220	ENE/0.0	80.1 / -0.78	REGIONAL MUNICIPALITY OF PEEL 1300 LAKESHORE ROAD EAST MISSISSAUGA ON L5E 1E9	GEN
<b>Generator No:</b>	ON7415853			<b>PO Box No:</b>	
<b>Status:</b>	Registered			<b>Country:</b>	Canada
<b>Approval Years:</b>	As of Jan 2021			<b>Choice of Contact:</b>	
<b>Contam. Facility:</b>				<b>Co Admin:</b>	
<b>MHSW Facility:</b>				<b>Phone No Admin:</b>	
<b>SIC Code:</b>					
<b>SIC Description:</b>					

**Detail(s)**

<b>Waste Class:</b>	263 A
<b>Waste Class Desc:</b>	Misc. waste organic chemicals
<b>Waste Class:</b>	242 A
<b>Waste Class Desc:</b>	Halogenated pesticides and herbicides
<b>Waste Class:</b>	221 I
<b>Waste Class Desc:</b>	Light fuels
<b>Waste Class:</b>	252 T
<b>Waste Class Desc:</b>	Waste crankcase oils and lubricants
<b>Waste Class:</b>	261 A
<b>Waste Class Desc:</b>	Pharmaceuticals
<b>Waste Class:</b>	145 L
<b>Waste Class Desc:</b>	Wastes from the use of pigments, coatings and paints
<b>Waste Class:</b>	231 L
<b>Waste Class Desc:</b>	Latex wastes
<b>Waste Class:</b>	212 L
<b>Waste Class Desc:</b>	Aliphatic solvents and residues
<b>Waste Class:</b>	312 P
<b>Waste Class Desc:</b>	Pathological wastes
<b>Waste Class:</b>	331 I
<b>Waste Class Desc:</b>	Waste compressed gases including cylinders
<b>Waste Class:</b>	148 A

Map Key	Number of Records	Direction/ Distance (m)	Elev/Diff (m)	Site	DB
<b>Waste Class Desc:</b>		Misc. wastes and inorganic chemicals			
<b>Waste Class:</b>		145 B			
<b>Waste Class Desc:</b>		Wastes from the use of pigments, coatings and paints			

<a href="#">21</a>	218 of 220	ENE/0.0	80.1 / -0.78	Ontario Clean Water Agency 1300 Lakeshore Road east Mississauga ON	SPL
<b>Ref No:</b>	8657-BQ7Q6Y			<b>Discharger Report:</b>	
<b>Site No:</b>	NA			<b>Material Group:</b>	
<b>Incident Dt:</b>	2020/06/01			<b>Health/Env Conseq:</b>	0 - No Impact
<b>Year:</b>				<b>Client Type:</b>	Other (Describe)
<b>Incident Cause:</b>				<b>Sector Type:</b>	Miscellaneous Communal
<b>Incident Event:</b>	Leak/Break			<b>Agency Involved:</b>	
<b>Contaminant Code:</b>	28			<b>Nearest Watercourse:</b>	
<b>Contaminant Name:</b>	IRON			<b>Site Address:</b>	1300 Lakeshore Road east
<b>Contaminant Limit 1:</b>				<b>Site District Office:</b>	Halton-Peel
<b>Contam Limit Freq 1:</b>				<b>Site Postal Code:</b>	
<b>Contaminant UN No 1:</b>	n/a			<b>Site Region:</b>	Central
<b>Environment Impact:</b>				<b>Site Municipality:</b>	Mississauga
<b>Nature of Impact:</b>				<b>Site Lot:</b>	
<b>Receiving Medium:</b>				<b>Site Conc:</b>	
<b>Receiving Env:</b>	Land			<b>Northing:</b>	4826555.04
<b>MOE Response:</b>	No			<b>Easting:</b>	616868.89
<b>Dt MOE Arvl on Scn:</b>				<b>Site Geo Ref Accu:</b>	
<b>MOE Reported Dt:</b>	2020/06/02			<b>Site Map Datum:</b>	
<b>Dt Document Closed:</b>				<b>SAC Action Class:</b>	
<b>Incident Reason:</b>	Unknown / N/A			<b>Source Type:</b>	Storage Facility
<b>Site Name:</b>	Site<UNOFFICIAL>				
<b>Site County/District:</b>	Regional Municipality of Peel				
<b>Site Geo Ref Meth:</b>					
<b>Incident Summary:</b>	RoPeel: 10000L liquid "Ferrous" to spill containment, cldn				
<b>Contaminant Qty:</b>	10000				

<a href="#">21</a>	219 of 220	ENE/0.0	80.1 / -0.78	ONTARIO CLEAN WATER AGENCY LAKEVIEW PLANT 1300 LAKESHORE ROAD EAST MISSISSAUGA ON L5E 1E9	REC
<b>Choice of Contact:</b>	CO_ADMIN				
<b>Site PO Box:</b>					
<b>Mail Addr:</b>					
<b>Co Admin:</b>					
<b>Site Bldg:</b>					
<b>Rec Op Div:</b>					
<b>Rec Op Name:</b>					
<b>Rec Div:</b>					
<b>Receiver No:</b>	W111284				
<b>Company ID:</b>					
<b>Province In:</b>	ONTARIO				
<b>Province Out:</b>					
<b>County Out:</b>					
<b>Phone No:</b>					
<b>Facility Type:</b>	WATER POLL. CONTROL PLANT				
<b>Approval Yrs:</b>	1986; 1987; 1988; 1989; 1990; 1992; 1993; 1994; 1995; 1996; 1997; 1999; 2000; 2001; 2002; 2003; 2004; 2005; 2006; 2007; 2008; 2009; 2010; 2011; 2012; 2013; 2014; 2015; 2016; 2017; 2018				

**1986 Receiver Manifest Details**

**Gen Dist:** 100

<i>Map Key</i>	<i>Number of Records</i>	<i>Direction/ Distance (m)</i>	<i>Elev/Diff (m)</i>	<i>Site</i>	<i>DB</i>
<b>Gen District Office Name:</b>		LONDON, ONT			
<b>Gen Region Code:</b>		01			
<b>Gen Region Office Name:</b>		SOUTHWESTERN REGION			
<b>Gen SIC:</b>		2911			
<b>Naics1 Desc:</b>		FERRO-ALLOYS IND.			
<b>Wastecode:</b>		111			
<b>Waste Class:</b>		SPENT PICKLE LIQUOR			
<b>Waste Chara:</b>					
<b>Wastecount:</b>	4				
<b>Qty Recvd:</b>	113643				
<b>Gen Dist:</b>		100			
<b>Gen District Office Name:</b>		LONDON, ONT			
<b>Gen Region Code:</b>		01			
<b>Gen Region Office Name:</b>		SOUTHWESTERN REGION			
<b>Gen SIC:</b>		2919			
<b>Naics1 Desc:</b>		OTHER PRIM. STEEL			
<b>Wastecode:</b>		111			
<b>Waste Class:</b>		SPENT PICKLE LIQUOR			
<b>Waste Chara:</b>					
<b>Wastecount:</b>	2				
<b>Qty Recvd:</b>	46410				
<b>Gen Dist:</b>		100			
<b>Gen District Office Name:</b>		LONDON, ONT			
<b>Gen Region Code:</b>		01			
<b>Gen Region Office Name:</b>		SOUTHWESTERN REGION			
<b>Gen SIC:</b>		2921			
<b>Naics1 Desc:</b>		STEEL PIPE & TUBE			
<b>Wastecode:</b>		111			
<b>Waste Class:</b>		SPENT PICKLE LIQUOR			
<b>Waste Chara:</b>					
<b>Wastecount:</b>	5				
<b>Qty Recvd:</b>	131096				
<b>Gen Dist:</b>		100			
<b>Gen District Office Name:</b>		LONDON, ONT			
<b>Gen Region Code:</b>		01			
<b>Gen Region Office Name:</b>		SOUTHWESTERN REGION			
<b>Gen SIC:</b>		3059			
<b>Naics1 Desc:</b>		OTHER WIRE PROD.			
<b>Wastecode:</b>		111			
<b>Waste Class:</b>		SPENT PICKLE LIQUOR			
<b>Waste Chara:</b>					
<b>Wastecount:</b>	69				
<b>Qty Recvd:</b>	2028527				
<b>Gen Dist:</b>		100			
<b>Gen District Office Name:</b>		LONDON, ONT			
<b>Gen Region Code:</b>		01			
<b>Gen Region Office Name:</b>		SOUTHWESTERN REGION			
<b>Gen SIC:</b>		3799			
<b>Naics1 Desc:</b>		OTHER CHEM. PROD.			
<b>Wastecode:</b>		262			
<b>Waste Class:</b>		DETERGENTS/SOAPS			
<b>Waste Chara:</b>					
<b>Wastecount:</b>	18				
<b>Qty Recvd:</b>	402000				
<b><u>1987 Receiver Manifest Details</u></b>					
<b>Gen Dist:</b>		100			
<b>Gen District Office Name:</b>		ONTARIO			
<b>Gen Region Code:</b>		00			
<b>Gen Region Office Name:</b>		**UNDEFINED*			

<i>Map Key</i>	<i>Number of Records</i>	<i>Direction/ Distance (m)</i>	<i>Elev/Diff (m)</i>	<i>Site</i>	<i>DB</i>
<b>Gen Sic:</b>		2911			
<b>Naics1 Desc:</b>		FERRO-ALLOYS IND.			
<b>Waste Code:</b>		111			
<b>Waste Class:</b>		SPENT PICKLE LIQUOR			
<b>No Wastes:</b>		1			
<b>Quantity:</b>		26352			
<b>Wast Type:</b>		INORGANIC ACID			
<b>Date From:</b>		870101			
<b>Date To:</b>		871231			
<b>Rec Date:</b>		880226			

**1993 Receiver Manifest Details**

**Rec No:** W111284  
**Wastecode:** 212  
**Waste Class:** ALIPHATIC SOLVENTS  
**Wastecount:** 449  
**Qty Recvd:** 13788290.03

**1996 Receiver Manifest Details**

**Gen Dist:** 100  
**Gen District Office Name:** LONDON, ONT  
**Gen Region Code:** 01  
**Gen Region Office Name:** SOUTHWESTERN REGION  
**Gen Sic:** 3039  
**Naics1 Desc:** OTHER ARCH. METAL  
**Wastecode:** 111  
**Waste Class:** SPENT PICKLE LIQUOR  
**Wastechara:** H  
**Char Desc:** HAZARDOUS INDUSTRIAL WASTE  
**Wastecount:** 1  
**Qty Recvd:** 6900

**Gen Dist:** 100  
**Gen District Office Name:** LONDON, ONT  
**Gen Region Code:** 01  
**Gen Region Office Name:** SOUTHWESTERN REGION  
**Gen Sic:** 5611  
**Naics1 Desc:** IRON & STEEL SHAPES  
**Wastecode:** 111  
**Waste Class:** SPENT PICKLE LIQUOR  
**Wastechara:** C  
**Char Desc:** CORROSIVE  
**Wastecount:** 1  
**Qty Recvd:** 14850

**1997 Receiver Manifest Details**

**Gen Dist:** 100  
**Gen District Office Name:** LONDON, ONT  
**Gen Region Code:** 01  
**Gen Region Office Name:** SOUTHWESTERN REGION  
**Gen Sic:** 5611  
**Naics1 Desc:** IRON & STEEL SHAPES  
**Wastecode:** 111  
**Waste Class:** SPENT PICKLE LIQUOR  
**Wastechara:** C  
**Char Desc:** CORROSIVE  
**Wastecount:** 5  
**Qty Recvd:** 117870

**Gen Dist:** 100

<i>Map Key</i>	<i>Number of Records</i>	<i>Direction/ Distance (m)</i>	<i>Elev/Diff (m)</i>	<i>Site</i>	<i>DB</i>
<b>Gen District Office Name:</b>		LONDON, ONT			
<b>Gen Region Code:</b>		01			
<b>Gen Region Office Name:</b>		SOUTHWESTERN REGION			
<b>Gen Sic:</b>		3039			
<b>Naics1 Desc:</b>		OTHER ARCH. METAL			
<b>Wastecode:</b>		111			
<b>Waste Class:</b>		SPENT PICKLE LIQUOR			
<b>Wastechara:</b>		H			
<b>Char Desc:</b>		HAZARDOUS INDUSTRIAL WASTE			
<b>Wastecount:</b>		5			
<b>Qty Recvd:</b>		34625			
<b>Gen Dist:</b>		100			
<b>Gen District Office Name:</b>		LONDON, ONT			
<b>Gen Region Code:</b>		01			
<b>Gen Region Office Name:</b>		SOUTHWESTERN REGION			
<b>Gen Sic:</b>		3053			
<b>Naics1 Desc:</b>		INDUSTRIAL FASTENER			
<b>Wastecode:</b>		111			
<b>Waste Class:</b>		SPENT PICKLE LIQUOR			
<b>Wastechara:</b>		C			
<b>Char Desc:</b>		CORROSIVE			
<b>Wastecount:</b>		8			
<b>Qty Recvd:</b>		155530			
<b><u>1999 Receiver Waste Information Details</u></b>					
<b>Wastecode:</b>		111			
<b>Waste Desc:</b>		SPENT PICKLE LIQUOR			
<b>Wastecode:</b>		262			
<b>Waste Desc:</b>		DETERGENTS/SOAPS			
<b><u>1999 Receiver Manifest Details</u></b>					
<b>Gen Dist:</b>		100			
<b>Gen District Office Name:</b>					
<b>Gen Region Code:</b>					
<b>Gen Region Office Name:</b>					
<b>Gen Sic:</b>		3039			
<b>Naics1 Desc:</b>		OTHER ARCH. METAL			
<b>Wastecode:</b>		111			
<b>Waste Class:</b>		SPENT PICKLE LIQUOR			
<b>Wastechara:</b>		H			
<b>Char Desc:</b>		HAZARDOUS INDUSTRIAL WASTE			
<b>Wastecount:</b>		4			
<b>Qty Recvd:</b>		27625			
<b>Gen Dist:</b>		100			
<b>Gen District Office Name:</b>					
<b>Gen Region Code:</b>					
<b>Gen Region Office Name:</b>					
<b>Gen Sic:</b>		4523			
<b>Naics1 Desc:</b>		AIRCRAFT SEVICING			
<b>Wastecode:</b>		212			
<b>Waste Class:</b>		ALIPHATIC SOLVENTS			
<b>Wastechara:</b>		L			
<b>Char Desc:</b>		LIQUID INDUSTRIAL WASTE			
<b>Wastecount:</b>		35			
<b>Qty Recvd:</b>		1322000			
<b>Gen Dist:</b>		100			
<b>Gen District Office Name:</b>					

<i>Map Key</i>	<i>Number of Records</i>	<i>Direction/ Distance (m)</i>	<i>Elev/Diff (m)</i>	<i>Site</i>	<i>DB</i>
<b>Gen Region Code:</b>					
<b>Gen Region Office Name:</b>					
<b>Gen Sic:</b>			3611		
<b>Naics1 Desc:</b>			REFINED PETRO. PROD.		
<b>Wastecode:</b>			212		
<b>Waste Class:</b>			ALIPHATIC SOLVENTS		
<b>Wastechara:</b>			L		
<b>Char Desc:</b>			LIQUID INDUSTRIAL WASTE		
<b>Wastecount:</b>			267		
<b>Qty Recvd:</b>			13036702		
<b>Gen Dist:</b>					
<b>Gen District Office Name:</b>					
<b>Gen Region Code:</b>					
<b>Gen Region Office Name:</b>					
<b>Gen Sic:</b>			4511		
<b>Naics1 Desc:</b>			SCHED. AIR TRANSPORT		
<b>Wastecode:</b>			212		
<b>Waste Class:</b>			ALIPHATIC SOLVENTS		
<b>Wastechara:</b>			L		
<b>Char Desc:</b>			LIQUID INDUSTRIAL WASTE		
<b>Wastecount:</b>			33		
<b>Qty Recvd:</b>			1036568		
<b>Gen Dist:</b>					
<b>Gen District Office Name:</b>					
<b>Gen Region Code:</b>					
<b>Gen Region Office Name:</b>					
<b>Gen Sic:</b>			3041		
<b>Naics1 Desc:</b>			COATING OF METAL PR.		
<b>Wastecode:</b>			111		
<b>Waste Class:</b>			SPENT PICKLE LIQUOR		
<b>Wastechara:</b>			C		
<b>Char Desc:</b>			CORROSIVE		
<b>Wastecount:</b>			2		
<b>Qty Recvd:</b>			16400		
<b>Gen Dist:</b>					
<b>Gen District Office Name:</b>					
<b>Gen Region Code:</b>					
<b>Gen Region Office Name:</b>					
<b>Gen Sic:</b>			4531		
<b>Naics1 Desc:</b>			RAILWAY TRANS. IND.		
<b>Wastecode:</b>			111		
<b>Waste Class:</b>			SPENT PICKLE LIQUOR		
<b>Wastechara:</b>			H		
<b>Char Desc:</b>			HAZARDOUS INDUSTRIAL WASTE		
<b>Wastecount:</b>			4		
<b>Qty Recvd:</b>			86382		
<b>Gen Dist:</b>					
<b>Gen District Office Name:</b>					
<b>Gen Region Code:</b>					
<b>Gen Region Office Name:</b>					
<b>Gen Sic:</b>			3053		
<b>Naics1 Desc:</b>			INDUSTRIAL FASTENER		
<b>Wastecode:</b>			111		
<b>Waste Class:</b>			SPENT PICKLE LIQUOR		
<b>Wastechara:</b>			C		
<b>Char Desc:</b>			CORROSIVE		
<b>Wastecount:</b>			3		
<b>Qty Recvd:</b>			77846		
<b>Gen Dist:</b>					
<b>Gen District Office Name:</b>					
<b>Gen Region Code:</b>					



<b>Map Key</b>	<b>Number of Records</b>	<b>Direction/ Distance (m)</b>	<b>Elev/Diff (m)</b>	<b>Site</b>	<b>DB</b>
<b>Gen Region Office Name:</b>					
<b>Gen Sic:</b>			5611		
<b>Naics1 Desc:</b>			IRON & STEEL SHAPES		
<b>Wastecode:</b>			111		
<b>Waste Class:</b>			SPENT PICKLE LIQUOR		
<b>Wastechara:</b>			C		
<b>Char Desc:</b>			CORROSIVE		
<b>Wastecount:</b>			6		
<b>Qty Recvd:</b>			94700		
<b><u>2000 Receiver Manifest Details</u></b>					
<b>Gen Dist:</b>			100		
<b>Gen District Office Name:</b>					
<b>Gen Region Code:</b>					
<b>Gen Region Office Name:</b>					
<b>Gen Sic:</b>			4523		
<b>Naics1 Desc:</b>			AIRCRAFT SEVICING		
<b>Wastecode:</b>			212		
<b>Waste Class:</b>			ALIPHATIC SOLVENTS		
<b>Wastechara:</b>			L		
<b>Char Desc:</b>			LIQUID INDUSTRIAL WASTE		
<b>Wastecount:</b>			242		
<b>Qty Recvd:</b>			8286445		
<b>Gen Dist:</b>			100		
<b>Gen District Office Name:</b>					
<b>Gen Region Code:</b>					
<b>Gen Region Office Name:</b>					
<b>Gen Sic:</b>			3039		
<b>Naics1 Desc:</b>			OTHER ARCH. METAL		
<b>Wastecode:</b>			111		
<b>Waste Class:</b>			SPENT PICKLE LIQUOR		
<b>Wastechara:</b>			H		
<b>Char Desc:</b>			HAZARDOUS INDUSTRIAL WASTE		
<b>Wastecount:</b>			2		
<b>Qty Recvd:</b>			13750		
<b>Gen Dist:</b>			100		
<b>Gen District Office Name:</b>					
<b>Gen Region Code:</b>					
<b>Gen Region Office Name:</b>					
<b>Gen Sic:</b>			3611		
<b>Naics1 Desc:</b>			REFINED PETRO. PROD.		
<b>Wastecode:</b>			212		
<b>Waste Class:</b>			ALIPHATIC SOLVENTS		
<b>Wastechara:</b>			L		
<b>Char Desc:</b>			LIQUID INDUSTRIAL WASTE		
<b>Wastecount:</b>			1		
<b>Qty Recvd:</b>			12000		
<b>Gen Dist:</b>			100		
<b>Gen District Office Name:</b>					
<b>Gen Region Code:</b>					
<b>Gen Region Office Name:</b>					
<b>Gen Sic:</b>			3053		
<b>Naics1 Desc:</b>			INDUSTRIAL FASTENER		
<b>Wastecode:</b>			111		
<b>Waste Class:</b>			SPENT PICKLE LIQUOR		
<b>Wastechara:</b>			C		
<b>Char Desc:</b>			CORROSIVE		
<b>Wastecount:</b>			3		
<b>Qty Recvd:</b>			78830		
<b>Gen Dist:</b>			100		

<b>Map Key</b>	<b>Number of Records</b>	<b>Direction/ Distance (m)</b>	<b>Elev/Diff (m)</b>	<b>Site</b>	<b>DB</b>
<b>Gen District Office Name:</b>					
<b>Gen Region Code:</b>					
<b>Gen Region Office Name:</b>					
<b>Gen Sic:</b>		4521			
<b>Naics1 Desc:</b>		AIRPORT OPER. IND.			
<b>Wastecode:</b>		212			
<b>Waste Class:</b>		ALIPHATIC SOLVENTS			
<b>Wastechara:</b>		L			
<b>Char Desc:</b>		LIQUID INDUSTRIAL WASTE			
<b>Wastecount:</b>		12			
<b>Qty Recvd:</b>		386950			
<b>Gen Dist:</b>		100			
<b>Gen District Office Name:</b>					
<b>Gen Region Code:</b>					
<b>Gen Region Office Name:</b>					
<b>Gen Sic:</b>		5611			
<b>Naics1 Desc:</b>		IRON & STEEL SHAPES			
<b>Wastecode:</b>		111			
<b>Waste Class:</b>		SPENT PICKLE LIQUOR			
<b>Wastechara:</b>		C			
<b>Char Desc:</b>		CORROSIVE			
<b>Wastecount:</b>		14			
<b>Qty Recvd:</b>		361500			
<b><u>2001 Receiver Manifest Details</u></b>					
<b>Gen Dist:</b>		100			
<b>Gen District Office Name:</b>					
<b>Gen Region Code:</b>					
<b>Gen Region Office Name:</b>					
<b>Gen Sic:</b>		4523			
<b>Naics1 Desc:</b>		AIRCRAFT SEVICING			
<b>Wastecode:</b>		212			
<b>Waste Class:</b>		ALIPHATIC SOLVENTS			
<b>Wastechara:</b>		L			
<b>Char Desc:</b>		LIQUID INDUSTRIAL WASTE			
<b>Wastecount:</b>		443			
<b>Qty Recvd:</b>		15846800			
<b>Gen Dist:</b>		100			
<b>Gen District Office Name:</b>					
<b>Gen Region Code:</b>					
<b>Gen Region Office Name:</b>					
<b>Gen Sic:</b>		4531			
<b>Naics1 Desc:</b>		RAILWAY TRANS. IND.			
<b>Wastecode:</b>		111			
<b>Waste Class:</b>		SPENT PICKLE LIQUOR			
<b>Wastechara:</b>		H			
<b>Char Desc:</b>		HAZARDOUS INDUSTRIAL WASTE			
<b>Wastecount:</b>		4			
<b>Qty Recvd:</b>		109640			
<b>Gen Dist:</b>		100			
<b>Gen District Office Name:</b>					
<b>Gen Region Code:</b>					
<b>Gen Region Office Name:</b>					
<b>Gen Sic:</b>		3053			
<b>Naics1 Desc:</b>		INDUSTRIAL FASTENER			
<b>Wastecode:</b>		111			
<b>Waste Class:</b>		SPENT PICKLE LIQUOR			
<b>Wastechara:</b>		C			
<b>Char Desc:</b>		CORROSIVE			
<b>Wastecount:</b>		3			
<b>Qty Recvd:</b>		79365			

<i>Map Key</i>	<i>Number of Records</i>	<i>Direction/ Distance (m)</i>	<i>Elev/Diff (m)</i>	<i>Site</i>	<i>DB</i>
<b>Gen Dist:</b>	100				
<b>Gen District Office Name:</b>					
<b>Gen Region Code:</b>					
<b>Gen Region Office Name:</b>					
<b>Gen Sic:</b>	5611				
<b>Naics1 Desc:</b>	IRON & STEEL SHAPES				
<b>Wastecode:</b>	111				
<b>Waste Class:</b>	SPENT PICKLE LIQUOR				
<b>Wastechara:</b>	C				
<b>Char Desc:</b>	CORROSIVE				
<b>Wastecount:</b>	16				
<b>Qty Recvd:</b>	367955				
<b><u>2002 Receiver Manifest Details</u></b>					
<b>Rec No:</b>	W111284				
<b>Gen District Office Name:</b>					
<b>Gen Naics:</b>					
<b>Naics1 Desc:</b>					
<b>Wastecode:</b>	212				
<b>Wastecode Desc:</b>	ALIPHATIC SOLVENTS				
<b>Wastechara:</b>	L				
<b>Char Desc:</b>	LIQUID INDUSTRIAL WASTE				
<b>Wastecount:</b>	274				
<b>Qty Recvd:</b>	8974552				
<b>Naics2 Desc:</b>					
<b>Rec No:</b>	W111284				
<b>Gen District Office Name:</b>					
<b>Gen Naics:</b>					
<b>Naics1 Desc:</b>					
<b>Wastecode:</b>	111				
<b>Wastecode Desc:</b>	SPENT PICKLE LIQUOR				
<b>Wastechara:</b>	H				
<b>Char Desc:</b>	HAZARDOUS INDUSTRIAL WASTE				
<b>Wastecount:</b>	7				
<b>Qty Recvd:</b>	154488				
<b>Naics2 Desc:</b>					
<b><u>2003 Receiver Manifest Details</u></b>					
<b>Rec No:</b>	W111284				
<b>Gen Dist:</b>	100				
<b>Gen District Office Name:</b>	IN ONTARIO				
<b>Gen Region Code:</b>					
<b>Gen Region Office Name:</b>					
<b>Naics Code1:</b>	488190				
<b>Naics1 Desc:</b>	OTHER SUPPORT ACTIVITIES FOR AIR TRANSPORTATION				
<b>Wastecode:</b>	212				
<b>Wastecode Desc:</b>	ALIPHATIC SOLVENTS				
<b>Wastechara:</b>	L				
<b>Char Desc:</b>	LIQUID INDUSTRIAL WASTE				
<b>Wastecount:</b>	253				
<b>Qty Recvd:</b>	8639994				
<b><u>2004 Receiver Manifest Details</u></b>					
<b>Gen Dist:</b>	100				
<b>Gen District Office Name:</b>	IN ONTARIO				
<b>Gen Region Code:</b>					
<b>Gen Region Office Name:</b>					
<b>Gen Naics:</b>	488190				

<b>Map Key</b>	<b>Number of Records</b>	<b>Direction/ Distance (m)</b>	<b>Elev/Diff (m)</b>	<b>Site</b>	<b>DB</b>
<b>Naics1 Desc:</b> Other Support Activities for Air Transportation					
<b>Wastecode:</b> 212					
<b>Wastecode Desc:</b> ALIPHATIC SOLVENTS					
<b>Wastechara:</b> L					
<b>Char Desc:</b> LIQUID INDUSTRIAL WASTE					
<b>Wastecount:</b> 76					
<b>Qty Recvd:</b> 2473420					
<b><u>2005 Receiver Manifest Details</u></b>					
<b>Naics Code1:</b> 488190					
<b>Naics1 Desc:</b> Other Support Activities for Air Transportation					
<b>Wastecode:</b> 212					
<b>Waste Class Desc:</b> ALIPHATIC SOLVENTS					
<b>Wastechara:</b> L					
<b>Char Desc:</b> LIQUID INDUSTRIAL WASTE					
<b>Wastecount:</b> 184					
<b>Qty Recvd:</b> 7960832					
<b>Naics Code2:</b>					
<b>Naics2 Desc:</b>					
<b>Naics Code3:</b>					
<b>Naics3 Desc:</b>					
<b><u>2006 Receiver Manifest Details</u></b>					
<b>Gen District:</b> 305					
<b>Gen District Office Name:</b> BURLINGTON, ON					
<b>Gen Region Code:</b> 03					
<b>Gen Region Office Name:</b> CENTRAL REGION					
<b>Gen Naics:</b> 488190					
<b>Naics1 Desc:</b> Other Support Activities for Air Transportation					
<b>Waste Code:</b> 212					
<b>Waste Class Desc:</b> ALIPHATIC SOLVENTS					
<b>Waste Char:</b> L					
<b>Char Desc:</b> LIQUID INDUSTRIAL WASTE					
<b>Wastecount:</b> 26					
<b>Qty Recvd:</b> 1061280					
<b>Gen District:</b> 305					
<b>Gen District Office Name:</b> BURLINGTON, ON					
<b>Gen Region Code:</b> 03					
<b>Gen Region Office Name:</b> CENTRAL REGION					
<b>Gen Naics:</b> 488190					
<b>Naics1 Desc:</b> Other Support Activities for Air Transportation					
<b>Waste Code:</b> 212					
<b>Waste Class Desc:</b> ALIPHATIC SOLVENTS					
<b>Waste Char:</b> ?					
<b>Char Desc:</b>					
<b>Wastecount:</b> 2					
<b>Qty Recvd:</b> 34600					
<b><u>2015 Receiver Waste Information Details</u></b>					
<b>Waste Code:</b> 212					
<b>Waste Class Name:</b> ALIPHATIC SOLVENTS					

<a href="#">21</a>	220 of 220	ENE/0.0	80.1 / -0.78	PEEL, REGIONAL MUNICIPALITY OF LOT 5 & 6, CONC. 3, SDS 1300 LAKESHORE ROAD EAST MISSISSAUGA ON	REC
--------------------	------------	---------	--------------	---	-----

Map Key	Number of Records	Direction/ Distance (m)	Elev/Diff (m)	Site	DB
---------	-------------------	----------------------------	------------------	------	----

**Choice of Contact:**

Site PO Box:

Mail Addr:

Co Admin:

Site Bldg:

Rec Op Div:

Rec Op Name:

Rec Div:

Receiver No: A680174

Company ID:

Province In: ONTARIO

Province Out:

County Out:

Phone No:

Facility Type: TRANSFER STN - PROCESSING

Approval Yrs: 1995; 1996; 1997; 2001; 2002; 2003; 2004; 2005; 2006; 2007; 2008

**1997 Receiver Manifest Details**

Gen Dist: 100  
 Gen District Office Name: LONDON, ONT  
 Gen Region Code: 01  
 Gen Region Office Name: SOUTHWESTERN REGION  
 Gen Sic: 4521  
 Naics1 Desc: AIRPORT OPER. IND.  
 Wastecode: 212  
 Waste Class: ALIPHATIC SOLVENTS  
 Wastechara: L  
 Char Desc: LIQUID INDUSTRIAL WASTE  
 Wastecount: 1  
 Qty Recvd: 34010

Gen Dist: 100  
 Gen District Office Name: LONDON, ONT  
 Gen Region Code: 01  
 Gen Region Office Name: SOUTHWESTERN REGION  
 Gen Sic: 8159  
 Naics1 Desc: OTHER GEN. ADMIN.  
 Wastecode: 212  
 Waste Class: ALIPHATIC SOLVENTS  
 Wastechara: L  
 Char Desc: LIQUID INDUSTRIAL WASTE  
 Wastecount: 33  
 Qty Recvd: 1116010

<a href="#">22</a>	1 of 1	SW/0.0	82.8 / 2.02	1149 Lakeshore Rd E Mississauga ON L5E1E8	EHS
--------------------	--------	--------	-------------	--	-----

Order No:	20160412045	Nearest Intersection:	
Status:	C	Municipality:	
Report Type:	Standard Express Report	Client Prov/State:	ON
Report Date:	12-APR-16	Search Radius (km):	.25
Date Received:	12-APR-16	X:	-79.556099
Previous Site Name:		Y:	43.579796
Lot/Building Size:			
Additional Info Ordered:			

<a href="#">23</a>	1 of 2	NNE/0.0	82.6 / 1.75	1303 Lakeshore Road East Mississauga ON L5E 1G5	EHS
--------------------	--------	---------	-------------	--	-----

Order No:	20310400019	Nearest Intersection:	
Status:	C	Municipality:	

Map Key	Number of Records	Direction/ Distance (m)	Elev/Diff (m)	Site	DB
<b>Report Type:</b> Standard Report <b>Report Date:</b> 09-NOV-20 <b>Date Received:</b> 04-NOV-20 <b>Previous Site Name:</b> <b>Lot/Building Size:</b> <b>Additional Info Ordered:</b> Fire Insur. Maps and/or Site Plans					
<a href="#">23</a>	2 of 2	NNE/0.0	82.6 / 1.75	1303 Lakeshore Road East Mississauga ON L5E 1G5	EHS
<b>Order No:</b> 20310400019 <b>Status:</b> C <b>Report Type:</b> Standard Report <b>Report Date:</b> 09-NOV-20 <b>Date Received:</b> 04-NOV-20 <b>Previous Site Name:</b> <b>Lot/Building Size:</b> <b>Additional Info Ordered:</b> Fire Insur. Maps and/or Site Plans					
<b>Nearest Intersection:</b> <b>Municipality:</b> <b>Client Prov/State:</b> ON <b>Search Radius (km):</b> .25 <b>X:</b> -79.5531877 <b>Y:</b> 43.5835917					
<a href="#">24</a>	1 of 1	E/0.0	79.8 / -0.98	Lakeshore Rd East Ave Mississauga ON	EHS
<b>Order No:</b> 20130104033 <b>Status:</b> C <b>Report Type:</b> Standard Report <b>Report Date:</b> 15-JAN-13 <b>Date Received:</b> 04-JAN-13 <b>Previous Site Name:</b> <b>Lot/Building Size:</b> <b>Additional Info Ordered:</b> Aerial Photos					
<b>Nearest Intersection:</b> <b>Municipality:</b> <b>Client Prov/State:</b> ON <b>Search Radius (km):</b> .25 <b>X:</b> -79.550459 <b>Y:</b> 43.580933					
<a href="#">25</a>	1 of 1	W/0.0	85.8 / 5.02	DI BROS. LTD. 1080 HAIG BLVD,,MISSISSAUGA,ON,L5E 2M5, CA ON	PINC
<b>Incident ID:</b> <b>Incident No:</b> 1647052 <b>Incident Reported Dt:</b> 5/25/2015 <b>Type:</b> FS-Pipeline Incident <b>Status Code:</b> <b>Customer Acct Name:</b> DI BROS. LTD. <b>Incident Address:</b> 1080 HAIG BLVD,,MISSISSAUGA,ON,L5E 2M5,CA <b>Tank Status:</b> Pipeline Damage Reason Est <b>Task No:</b> 5560736 <b>Spills Action Centre:</b> <b>Fuel Type:</b> <b>Fuel Occurrence Tp:</b> <b>Date of Occurrence:</b> <b>Occurrence Start Dt:</b> 2015/09/16 <b>Operation Type:</b> <b>Pipeline Type:</b> <b>Regulator Type:</b> <b>Summary:</b> 1080 HAIG BLVD, MISSISSAUGA - PIPELINE HIT 1/2" <b>Reported By:</b> Blake Frost - ENBRIDGE GAS <b>Affiliation:</b> <b>Occurrence Desc:</b> <b>Damage Reason:</b> Excavation practices not sufficient					
<b>Fuel Category:</b> Natural Gas <b>Health Impact:</b> <b>Environment Impact:</b> <b>Property Damage:</b> Yes <b>Service Interrupt:</b> <b>Enforce Policy:</b> Yes <b>Public Relation:</b> <b>Pipeline System:</b> <b>Depth:</b> <b>Pipe Material:</b> <b>PSIG:</b> <b>Attribute Category:</b> FS-Perform P-line Inc Invest <b>Regulator Location:</b> <b>Method Details:</b> E-mail					

Map Key	Number of Records	Direction/ Distance (m)	Elev/Diff (m)	Site	DB
<b>Notes:</b>					
<a href="#">26</a>	1 of 4	SW/0.0	83.8 / 3.02	ONTARIO HYDRO, LAKEVIEW GS 1082 LAKESHORE ROAD EAST MISSISSAUGA CITY ON	CA
<b>Certificate #:</b>		4-0043-90-			
<b>Application Year:</b>		90			
<b>Issue Date:</b>		6/11/1990			
<b>Approval Type:</b>		Industrial wastewater			
<b>Status:</b>		Approved			
<b>Application Type:</b>					
<b>Client Name:</b>					
<b>Client Address:</b>					
<b>Client City:</b>					
<b>Client Postal Code:</b>					
<b>Project Description:</b>		ZEBRA MUSSEL CONTROL USING CHLORINE			
<b>Contaminants:</b>		Chlorine			
<b>Emission Control:</b>					
<a href="#">26</a>	2 of 4	SW/0.0	83.8 / 3.02	REDUXION EMISSION, FRONT WAVE 1082 LAKESHORE BLVD E.(LAKEVIEW G.S.) C/O 2446 CAWTHRA ROAD, UNIT 5 MISSISSAUGA ON L5A 3K6	GEN
<b>Generator No:</b>		ON0804800		<b>PO Box No:</b>	
<b>Status:</b>				<b>Country:</b>	
<b>Approval Years:</b>		86,87,88,89,90		<b>Choice of Contact:</b>	
<b>Contam. Facility:</b>				<b>Co Admin:</b>	
<b>MHSW Facility:</b>				<b>Phone No Admin:</b>	
<b>SIC Code:</b>		7759			
<b>SIC Description:</b>		OTHER SCI./TECH. OF.			
<b>Detail(s)</b>					
<b>Waste Class:</b>		113			
<b>Waste Class Desc:</b>		ACID WASTE - OTHER METALS			
<a href="#">26</a>	3 of 4	SW/0.0	83.8 / 3.02	REDUXION EMISSION, FRONT WAVE 33-308 1082 LAKESHORE BLVD E.(LAKEVIEW G.S.) C/O 2446 CAWTHRA ROAD, UNIT 5 MISSISSAUGA ON L5A 3K6	GEN
<b>Generator No:</b>		ON0804800		<b>PO Box No:</b>	
<b>Status:</b>				<b>Country:</b>	
<b>Approval Years:</b>		92,93,94,95,96,97,98		<b>Choice of Contact:</b>	
<b>Contam. Facility:</b>				<b>Co Admin:</b>	
<b>MHSW Facility:</b>				<b>Phone No Admin:</b>	
<b>SIC Code:</b>		7759			
<b>SIC Description:</b>		OTHER SCI./TECH. OF.			
<b>Detail(s)</b>					
<b>Waste Class:</b>		113			
<b>Waste Class Desc:</b>		ACID WASTE - OTHER METALS			
<a href="#">26</a>	4 of 4	SW/0.0	83.8 / 3.02	ONTARIO HYDRO 1082 LAKESHORE ROAD-PORT CREDIT	REC

Map Key	Number of Records	Direction/ Distance (m)	Elev/Diff (m)	Site	DB
<b>MISSISSAUGA ON L5G 4M1</b>					
<b>Choice of Contact:</b>					
<b>Site PO Box:</b>					
<b>Mail Addr:</b>					
<b>Co Admin:</b>					
<b>Site Bldg:</b>					
<b>Rec Op Div:</b>					
<b>Rec Op Name:</b>					
<b>Rec Div:</b>					
<b>Receiver No:</b>		RRPCB0610			
<b>Company ID:</b>		ON			
<b>Province In:</b>		ON			
<b>Province Out:</b>					
<b>County Out:</b>					
<b>Phone No:</b>					
<b>Facility Type:</b>					
<b>Approval Yrs:</b>		1988; 1989; 1990; 1992; 1994; 1995; 1996; 1997; 1998; 1999; 2000; 2001; 2002; 2006; 2007; 2008			

<a href="#"><u>27</u></a>	1 of 6	<b>NNE/0.0</b>	<b>83.9 / 3.11</b>	<b>SHERIDAN MERCURY SALES LTD 1345 LAKESHORE RD E MISSISSAUGA ON L5E 1G5</b>	<b>PRT</b>
<b>Location ID:</b>		9143			
<b>Type:</b>		private			
<b>Expiry Date:</b>					
<b>Capacity (L):</b>		13638.00			
<b>Licence #:</b>		0001005632			

<a href="#"><u>27</u></a>	2 of 6	<b>NNE/0.0</b>	<b>83.9 / 3.11</b>	<b>SHERIDAN MERCURY SALES LTD 1345 LAKESHORE RD E MISSISSAUGA ON L5E 1G5</b>	<b>FSTH</b>
<b>License Issue Date:</b>		6/4/1990			
<b>Tank Status:</b>		Licensed			
<b>Tank Status As Of:</b>		August 2007			
<b>Operation Type:</b>		Private Fuel Outlet			
<b>Facility Type:</b>		Gasoline Station - Self Serve			
<b>--Details--</b>					
<b>Status:</b>		Active			
<b>Year of Installation:</b>		1978			
<b>Corrosion Protection:</b>					
<b>Capacity:</b>		13638			
<b>Tank Fuel Type:</b>		Liquid Fuel Single Wall UST - Gasoline			

<a href="#"><u>27</u></a>	3 of 6	<b>NNE/0.0</b>	<b>83.9 / 3.11</b>	<b>SHERIDAN MERCURY SALES LTD 1345 LAKESHORE RD E MISSISSAUGA ON L5E 1G5</b>	<b>FSTH</b>
<b>License Issue Date:</b>		6/4/1990			
<b>Tank Status:</b>		Licensed			
<b>Tank Status As Of:</b>		December 2008			
<b>Operation Type:</b>		Private Fuel Outlet			
<b>Facility Type:</b>		Gasoline Station - Self Serve			
<b>--Details--</b>					
<b>Status:</b>		Active			
<b>Year of Installation:</b>		1978			



Map Key	Number of Records	Direction/ Distance (m)	Elev/Diff (m)	Site	DB
---------	-------------------	----------------------------	------------------	------	----

Corrosion Protection:  
Capacity: 13638  
Tank Fuel Type: Liquid Fuel Single Wall UST - Gasoline

<a href="#">27</a>	4 of 6	NNE/0.0	83.9 / 3.11	SHERIDAN MERCURY SALES LTD 1345 LAKESHORE RD E MISSISSAUGA L5E 1G5 ON CA 1345 LAKESHORE RD E MISSISSAUGA L5E 1G5 ON CA ON	FST
--------------------	--------	---------	-------------	---	-----

<b>Instance No:</b>	10857861	<b>Manufacturer:</b>	NULL
<b>Status:</b>	Active	<b>Serial No:</b>	NULL
<b>Cont Name:</b>		<b>Ulc Standard:</b>	NULL
<b>Instance Type:</b>	FS Liquid Fuel Tank	<b>Quantity:</b>	1
<b>Item:</b>	FS LIQUID FUEL TANK	<b>Unit of Measure:</b>	EA
<b>Item Description:</b>	FS Liquid Fuel Tank	<b>Fuel Type:</b>	Gasoline
<b>Tank Type:</b>	Single Wall UST	<b>Fuel Type2:</b>	NULL
<b>Install Date:</b>	1/3/1990	<b>Fuel Type3:</b>	NULL
<b>Install Year:</b>	1978	<b>Piping Steel:</b>	
<b>Years in Service:</b>	21.3	<b>Piping Galvanized:</b>	
<b>Model:</b>	NULL	<b>Tanks Single Wall St:</b>	
<b>Description:</b>		<b>Piping Underground:</b>	
<b>Capacity:</b>	13638	<b>Num Underground:</b>	
<b>Tank Material:</b>	Steel	<b>Panam Related:</b>	NULL
<b>Corrosion Protect:</b>	Impressed Current	<b>Panam Venue:</b>	NULL
<b>Overfill Protect:</b>			
<b>Facility Type:</b>	FS Liquid Fuel Tank		
<b>Parent Facility Type:</b>	Fuels Safety Private Fuel Outlet - Self Serve		
<b>Facility Location:</b>	1345 LAKESHORE RD E MISSISSAUGA L5E 1G5 ON CA		
<b>Device Installed Location:</b>	1345 LAKESHORE RD E MISSISSAUGA L5E 1G5 ON CA		

**Fuel Storage Tank Details**

**Owner Account Name:** SHERIDAN MERCURY SALES LTD

**Liquid Fuel Tank Details**

**Overfill Protection:** NULL  
**Owner Account Name:** SHERIDAN MERCURY SALES LTD

<a href="#">27</a>	5 of 6	NNE/0.0	83.9 / 3.11	Car Productions Inc. 1345 Lake Shore Rd E Mississauga ON	GEN
--------------------	--------	---------	-------------	--	-----

<b>Generator No:</b>	ON4221292	<b>PO Box No:</b>	
<b>Status:</b>		<b>Country:</b>	
<b>Approval Years:</b>	2012	<b>Choice of Contact:</b>	
<b>Contam. Facility:</b>		<b>Co Admin:</b>	
<b>MHSW Facility:</b>		<b>Phone No Admin:</b>	
<b>SIC Code:</b>	512110		
<b>SIC Description:</b>	Motion Picture and Video Production		

<a href="#">27</a>	6 of 6	NNE/0.0	83.9 / 3.11	1345 Lakeshore Rd E Mississauga ON L5E1G5	EHS
--------------------	--------	---------	-------------	--	-----

<b>Order No:</b>	20180405017	<b>Nearest Intersection:</b>	
<b>Status:</b>	C	<b>Municipality:</b>	
<b>Report Type:</b>	RSC Report (Urban)	<b>Client Prov/State:</b>	ON
<b>Report Date:</b>	11-APR-18	<b>Search Radius (km):</b>	.3
<b>Date Received:</b>	05-APR-18	<b>X:</b>	-79.552038

Map Key	Number of Records	Direction/ Distance (m)	Elev/Diff (m)	Site	DB
<b>Previous Site Name:</b>				Y:	43.584407
<b>Lot/Building Size:</b>					
<b>Additional Info Ordered:</b>				Fire Insur. Maps and/or Site Plans; Aerial Photos	
<a href="#">28</a>	1 of 3	WSW/0.0	84.4 / 3.60	<b>Cheron Dearle Designs Inc.</b> 1107 Lakeshore Rd E Unit 12 Mississauga ON L5E 1E8	SCT
<b>Established:</b>		01-JAN-03			
<b>Plant Size (ft²):</b>					
<b>Employment:</b>					
<b>--Details--</b>					
<b>Description:</b>		Curtain and Linen Mills			
<b>SIC/NAICS Code:</b>		314120			
<b>Description:</b>		All Other Textile Product Mills			
<b>SIC/NAICS Code:</b>		314990			
<b>Description:</b>		Curtain and Linen Mills			
<b>SIC/NAICS Code:</b>		314120			
<a href="#">28</a>	2 of 3	WSW/0.0	84.4 / 3.60	<b>1107 Lakeshore Road East</b> Mississauga ON	EHS
<b>Order No:</b>		20160602064		<b>Nearest Intersection:</b>	
<b>Status:</b>		C		<b>Municipality:</b>	
<b>Report Type:</b>		Custom Report		<b>Client Prov/State:</b> ON	
<b>Report Date:</b>		28-JUN-16		<b>Search Radius (km):</b> .25	
<b>Date Received:</b>		02-JUN-16		<b>X:</b> -79.557857	
<b>Previous Site Name:</b>				<b>Y:</b> 43.579333	
<b>Lot/Building Size:</b>					
<b>Additional Info Ordered:</b>					
<a href="#">28</a>	3 of 3	WSW/0.0	84.4 / 3.60	<b>1107 Lakeshore Road East</b> Mississauga ON L5E 2M4	EHS
<b>Order No:</b>		20200305210		<b>Nearest Intersection:</b>	
<b>Status:</b>		C		<b>Municipality:</b>	
<b>Report Type:</b>		Custom Report		<b>Client Prov/State:</b> ON	
<b>Report Date:</b>		11-MAR-20		<b>Search Radius (km):</b> .25	
<b>Date Received:</b>		05-MAR-20		<b>X:</b> -79.55806918	
<b>Previous Site Name:</b>				<b>Y:</b> 43.57953059	
<b>Lot/Building Size:</b>					
<b>Additional Info Ordered:</b>					
<a href="#">29</a>	1 of 3	WSW/0.0	84.8 / 4.02	<b>1107 Lakeshore Road East</b> Mississauga ON L5E 2M4	EHS
<b>Order No:</b>		20200305210		<b>Nearest Intersection:</b>	
<b>Status:</b>		C		<b>Municipality:</b>	
<b>Report Type:</b>		Custom Report		<b>Client Prov/State:</b> ON	
<b>Report Date:</b>		11-MAR-20		<b>Search Radius (km):</b> .25	
<b>Date Received:</b>		05-MAR-20		<b>X:</b> -79.55806918	
<b>Previous Site Name:</b>				<b>Y:</b> 43.57953059	
<b>Lot/Building Size:</b>					
<b>Additional Info Ordered:</b>					

Map Key	Number of Records	Direction/ Distance (m)	Elev/Diff (m)	Site	DB
<a href="#">29</a>	2 of 3	WSW/0.0	84.8 / 4.02	1107 Lakeshore Road East Mississauga ON L5E 2M4	EHS
<b>Order No:</b>	20200305210			<b>Nearest Intersection:</b>	
<b>Status:</b>	C			<b>Municipality:</b>	
<b>Report Type:</b>	Custom Report			<b>Client Prov/State:</b>	ON
<b>Report Date:</b>	11-MAR-20			<b>Search Radius (km):</b>	.25
<b>Date Received:</b>	05-MAR-20			<b>X:</b>	-79.55806918
<b>Previous Site Name:</b>				<b>Y:</b>	43.57953059
<b>Lot/Building Size:</b>					
<b>Additional Info Ordered:</b>					
<a href="#">29</a>	3 of 3	WSW/0.0	84.8 / 4.02	1107 Lakeshore Road East Mississauga ON L5E 2M4	EHS
<b>Order No:</b>	20200305210			<b>Nearest Intersection:</b>	
<b>Status:</b>	C			<b>Municipality:</b>	
<b>Report Type:</b>	Custom Report			<b>Client Prov/State:</b>	ON
<b>Report Date:</b>	11-MAR-20			<b>Search Radius (km):</b>	.25
<b>Date Received:</b>	05-MAR-20			<b>X:</b>	-79.55806918
<b>Previous Site Name:</b>				<b>Y:</b>	43.57953059
<b>Lot/Building Size:</b>					
<b>Additional Info Ordered:</b>					
<a href="#">30</a>	1 of 4	S/0.0	84.4 / 3.53	LAKEVIEW COMMUNITY PARTNERS LIMITED 985 HYDRO ROAD, MISSISSAUGA, ON L5E 3H5 Mississauga ON	RSC
<b>RSC ID:</b>	227137			<b>Cert Date:</b>	
<b>RA No:</b>				<b>Cert Prop Use No:</b>	
<b>RSC Type:</b>	Phase 1 and 2 RSC			<b>Intended Prop Use:</b>	Parkland
<b>Curr Property Use:</b>	Industrial			<b>Qual Person Name:</b>	ROBERT HELIK
<b>Ministry District:</b>	Halton-Peel District Office			<b>Stratified (Y/N):</b>	
<b>Filing Date:</b>	2020/09/23			<b>Audit (Y/N):</b>	
<b>Date Ack:</b>				<b>Entire Leg Prop. (Y/N):</b>	
<b>Date Returned:</b>				<b>Accuracy Estimate:</b>	
<b>Restoration Type:</b>				<b>Telephone:</b>	
<b>Soil Type:</b>				<b>Fax:</b>	
<b>Criteria:</b>				<b>Email:</b>	
<b>CPU Issued Sect 1686:</b>					
<b>Asmt Roll No:</b>	0507099800201000006				
<b>Prop ID No (PIN):</b>	13485-0742 (LT)				
<b>Property Municipal Address:</b>	985 HYDRO ROAD, MISSISSAUGA, ON L5E 3H5				
<b>Mailing Address:</b>					
<b>Latitude &amp; Longitude:</b>					
<b>UTM Coordinates:</b>					
<b>Consultant:</b>					
<b>Legal Desc:</b>					
<b>Measurement Method:</b>					
<b>Applicable Standards:</b>					
<b>RSC PDF:</b>	<a href="https://www.lrcsde.lrc.gov.on.ca/BFISWebPublic/pub/viewDocument.action?attachmentId=133115&amp;fileName=BROWNFIELDS-E.pdf">https://www.lrcsde.lrc.gov.on.ca/BFISWebPublic/pub/viewDocument.action?attachmentId=133115&amp;fileName=BROWNFIELDS-E.pdf</a>				
<b>Document(s) Detail</b>					
<b>Document Heading:</b>	Supporting Documents				
<b>Document Name:</b>	4 Survey Plan 1B.pdf				

Map Key	Number of Records	Direction/ Distance (m)	Elev/Diff (m)	Site	DB
<b>Document Type:</b>		A Current plan of Survey			
<b>Document Link:</b>		https://www.lrcsde.lrc.gov.on.ca/BFISWebPublic/pub/viewDocument.action?attachmentId=133123&fileName=4+Survey+Plan+1B.pdf			
<b>Document Heading:</b>		Supporting Documents			
<b>Document Name:</b>		3 Deeds and Transfer_Area 1B.pdf			
<b>Document Type:</b>		Copy of any deed(s), transfer(s) or other document(s)			
<b>Document Link:</b>		https://www.lrcsde.lrc.gov.on.ca/BFISWebPublic/pub/viewDocument.action?attachmentId=133124&fileName=3+Deeds+and+Transfer_Area+1B.pdf			
<b>Document Heading:</b>		Supporting Documents			
<b>Document Name:</b>		5 APEC Table_Area 1B.pdf			
<b>Document Type:</b>		Area(s) of Potential Environmental Concern			
<b>Document Link:</b>		https://www.lrcsde.lrc.gov.on.ca/BFISWebPublic/pub/viewDocument.action?attachmentId=133117&fileName=5+APEC+Table_Area+1B.pdf			
<b>Document Heading:</b>		Supporting Documents			
<b>Document Name:</b>		2 RSC Letter_Area 1B.pdf			
<b>Document Type:</b>		Lawyer's letter consisting of a legal description of the property			
<b>Document Link:</b>		https://www.lrcsde.lrc.gov.on.ca/BFISWebPublic/pub/viewDocument.action?attachmentId=133118&fileName=2+RSC+Letter_Area+1B.pdf			
<b>Document Heading:</b>		Supporting Documents			
<b>Document Name:</b>		1 Certificate of Status.pdf			
<b>Document Type:</b>		Certificate of Status			
<b>Document Link:</b>		https://www.lrcsde.lrc.gov.on.ca/BFISWebPublic/pub/viewDocument.action?attachmentId=133122&fileName=1+Certificate+of+Status.pdf			
<b>Document Heading:</b>		Supporting Documents			
<b>Document Name:</b>		6 Area 1B Current_and_Past_Use_Table.pdf			
<b>Document Type:</b>		Table of Current and Past Property Use			
<b>Document Link:</b>		https://www.lrcsde.lrc.gov.on.ca/BFISWebPublic/pub/viewDocument.action?attachmentId=133114&fileName=6+Area+1B++Current_and_Past_Use_Table.pdf			
<b>Document Heading:</b>		Supporting Documents			
<b>Document Name:</b>		7 Area 1B_Phase Two CSM.pdf			
<b>Document Type:</b>		Phase 2 Conceptual Site Model			
<b>Document Link:</b>		https://www.lrcsde.lrc.gov.on.ca/BFISWebPublic/pub/viewDocument.action?attachmentId=133116&fileName=7+Area+1B_Phase+Two+CSM.pdf			

<a href="#">30</a>	2 of 4	S/0.0	84.4 / 3.53	<b>LAKEVIEW COMMUNITY PARTNERS LIMITED</b> 985 HYDRO ROAD, MISSISSAUGA, ON L5E 3H5 Mississauga ON	RSC
<b>RSC ID:</b>	227136			<b>Cert Date:</b>	
<b>RA No:</b>				<b>Cert Prop Use No:</b>	
<b>RSC Type:</b>	Phase 1 and 2 RSC			<b>Intended Prop Use:</b>	Residential
<b>Curr Property Use:</b>	Industrial			<b>Qual Person Name:</b>	ROBERT HELIK
<b>Ministry District:</b>	Halton-Peel District Office			<b>Stratified (Y/N):</b>	
<b>Filing Date:</b>	2020/09/23			<b>Audit (Y/N):</b>	
<b>Date Ack:</b>				<b>Entire Leg Prop. (Y/N):</b>	
<b>Date Returned:</b>				<b>Accuracy Estimate:</b>	
<b>Restoration Type:</b>				<b>Telephone:</b>	
<b>Soil Type:</b>				<b>Fax:</b>	
<b>Criteria:</b>				<b>Email:</b>	
<b>CPU Issued Sect 1686:</b>					
<b>Asmt Roll No:</b>	0507099800201000006				
<b>Prop ID No (PIN):</b>	13485-0742 (LT)				
<b>Property Municipal Address:</b>	985 HYDRO ROAD, MISSISSAUGA, ON L5E 3H5				
<b>Mailing Address:</b>					
<b>Latitude &amp; Longitude:</b>					
<b>UTM Coordinates:</b>					
<b>Consultant:</b>					
<b>Legal Desc:</b>					

Map Key	Number of Records	Direction/ Distance (m)	Elev/Diff (m)	Site	DB
<b>Measurement Method:</b>					
<b>Applicable Standards:</b>					
<b>RSC PDF:</b>		https://www.lrcsde.lrc.gov.on.ca/BFISWebPublic/pub/viewDocument.action?attachmentId=133103&fileName=BROWNFIELDS-E.pdf			
<b>Document(s) Detail</b>					
<b>Document Heading:</b>		Supporting Documents			
<b>Document Name:</b>		2 Lawyer Letter Area 1A.pdf			
<b>Document Type:</b>		Lawyer's letter consisting of a legal description of the property			
<b>Document Link:</b>		https://www.lrcsde.lrc.gov.on.ca/BFISWebPublic/pub/viewDocument.action?attachmentId=133109&fileName=2+Lawyer+Letter+Area+1A.pdf			
<b>Document Heading:</b>		Supporting Documents			
<b>Document Name:</b>		5 Area 1A APEC Table.pdf			
<b>Document Type:</b>		Area(s) of Potential Environmental Concern			
<b>Document Link:</b>		https://www.lrcsde.lrc.gov.on.ca/BFISWebPublic/pub/viewDocument.action?attachmentId=133108&fileName=5+Area+1A+APEC+Table.pdf			
<b>Document Heading:</b>		Supporting Documents			
<b>Document Name:</b>		7 Phase Two CSM_Area 1A.pdf			
<b>Document Type:</b>		Phase 2 Conceptual Site Model			
<b>Document Link:</b>		https://www.lrcsde.lrc.gov.on.ca/BFISWebPublic/pub/viewDocument.action?attachmentId=133105&fileName=7+Phase+Two+CSM_Area+1A.pdf			
<b>Document Heading:</b>		Supporting Documents			
<b>Document Name:</b>		4 Survey Plan_1A.pdf			
<b>Document Type:</b>		A Current plan of Survey			
<b>Document Link:</b>		https://www.lrcsde.lrc.gov.on.ca/BFISWebPublic/pub/viewDocument.action?attachmentId=133106&fileName=4+Survey+Plan_1A.pdf			
<b>Document Heading:</b>		Supporting Documents			
<b>Document Name:</b>		6 Current_and_Past_Use_Table_Area 1A.pdf			
<b>Document Type:</b>		Table of Current and Past Property Use			
<b>Document Link:</b>		https://www.lrcsde.lrc.gov.on.ca/BFISWebPublic/pub/viewDocument.action?attachmentId=133111&fileName=6+Current_and_Past_Use_Table_Area+1A.pdf			
<b>Document Heading:</b>		Supporting Documents			
<b>Document Name:</b>		1 Certificate of Status.pdf			
<b>Document Type:</b>		Certificate of Status			
<b>Document Link:</b>		https://www.lrcsde.lrc.gov.on.ca/BFISWebPublic/pub/viewDocument.action?attachmentId=133110&fileName=1+Certificate+of+Status.pdf			
<b>Document Heading:</b>		Supporting Documents			
<b>Document Name:</b>		3 Deeds and Transfer.pdf			
<b>Document Type:</b>		Copy of any deed(s), transfer(s) or other document(s)			
<b>Document Link:</b>		https://www.lrcsde.lrc.gov.on.ca/BFISWebPublic/pub/viewDocument.action?attachmentId=133102&fileName=3+Deeds+and+Transfer.pdf			

30

3 of 4

S/0.0

84.4 / 3.53

**LAKEVIEW COMMUNITY PARTNERS LIMITED**  
**985 HYDRO ROAD, MISSISSAUGA, ON L5E 3H5**  
**Mississauga ON**

RSC

**RSC ID:** 227664  
**RA No:** 1754-19  
**RSC Type:** Phase 1 and 2 RSC with RA  
**Curr Property Use:** Industrial  
**Ministry District:** Halton-Peel District Office  
**Filing Date:** 2021/03/09  
**Date Ack:**  
**Date Returned:**  
**Restoration Type:**  
**Soil Type:**  
**Criteria:**

**Cert Date:**  
**Cert Prop Use No:**  
**Intended Prop Use:** Residential  
**Qual Person Name:** ROBERT HELIK  
**Stratified (Y/N):**  
**Audit (Y/N):**  
**Entire Leg Prop. (Y/N):**  
**Accuracy Estimate:**  
**Telephone:**  
**Fax:**  
**Email:**

<i>Map Key</i>	<i>Number of Records</i>	<i>Direction/ Distance (m)</i>	<i>Elev/Diff (m)</i>	<i>Site</i>	<i>DB</i>
<b>CPU Issued Sect 1686:</b>					
<b>Asmt Roll No:</b>				0507099800201000006	
<b>Prop ID No (PIN):</b>				13485-0758 (LT)	
<b>Property Municipal Address:</b>				985 HYDRO ROAD, MISSISSAUGA, ON L5E 3H5	
<b>Mailing Address:</b>					
<b>Latitude &amp; Longitude:</b>					
<b>UTM Coordinates:</b>					
<b>Consultant:</b>					
<b>Legal Desc:</b>					
<b>Measurement Method:</b>					
<b>Applicable Standards:</b>					
<b>RSC PDF:</b>				<a href="https://www.lrcsde.lrc.gov.on.ca/BFISWebPublic/pub/viewDocument.action?attachmentId=141117&amp;fileName=BROWNFIELDS-E.pdf">https://www.lrcsde.lrc.gov.on.ca/BFISWebPublic/pub/viewDocument.action?attachmentId=141117&amp;fileName=BROWNFIELDS-E.pdf</a>	
<b><u>Document(s) Detail</u></b>					
<b>Document Heading:</b>				Supporting Documents	
<b>Document Name:</b>				PSS MGRA1754-19d - Nov-19-20.xls	
<b>Document Type:</b>				Property Specific Standards	
<b>Document Link:</b>				<a href="https://www.lrcsde.lrc.gov.on.ca/BFISWebPublic/pub/viewDocument.action?attachmentId=141119&amp;fileName=PSS+MGRA1754-19d+-+Nov-19-20.xls">https://www.lrcsde.lrc.gov.on.ca/BFISWebPublic/pub/viewDocument.action?attachmentId=141119&amp;fileName=PSS+MGRA1754-19d+-+Nov-19-20.xls</a>	
<b>Document Heading:</b>				Supporting Documents	
<b>Document Name:</b>				Deeds and Transfers_Area 2.pdf	
<b>Document Type:</b>				Copy of any deed(s), transfer(s) or other document(s)	
<b>Document Link:</b>				<a href="https://www.lrcsde.lrc.gov.on.ca/BFISWebPublic/pub/viewDocument.action?attachmentId=141108&amp;fileName=Deeds+and+Transfers_Area+2.pdf">https://www.lrcsde.lrc.gov.on.ca/BFISWebPublic/pub/viewDocument.action?attachmentId=141108&amp;fileName=Deeds+and+Transfers_Area+2.pdf</a>	
<b>Document Heading:</b>				Supporting Documents	
<b>Document Name:</b>				Lawyer Letter_Area 2.pdf	
<b>Document Type:</b>				Lawyer's letter consisting of a legal description of the property	
<b>Document Link:</b>				<a href="https://www.lrcsde.lrc.gov.on.ca/BFISWebPublic/pub/viewDocument.action?attachmentId=141111&amp;fileName=Lawyer+Letter_Area+2.pdf">https://www.lrcsde.lrc.gov.on.ca/BFISWebPublic/pub/viewDocument.action?attachmentId=141111&amp;fileName=Lawyer+Letter_Area+2.pdf</a>	
<b>Document Heading:</b>				Supporting Documents	
<b>Document Name:</b>				CertofStatus.pdf	
<b>Document Type:</b>				Certificate of Status	
<b>Document Link:</b>				<a href="https://www.lrcsde.lrc.gov.on.ca/BFISWebPublic/pub/viewDocument.action?attachmentId=143510&amp;fileName=CertofStatus.pdf">https://www.lrcsde.lrc.gov.on.ca/BFISWebPublic/pub/viewDocument.action?attachmentId=143510&amp;fileName=CertofStatus.pdf</a>	
<b>Document Heading:</b>				Supporting Documents	
<b>Document Name:</b>				Survey Plan_Area 2.pdf	
<b>Document Type:</b>				A Current plan of Survey	
<b>Document Link:</b>				<a href="https://www.lrcsde.lrc.gov.on.ca/BFISWebPublic/pub/viewDocument.action?attachmentId=141115&amp;fileName=Survey+Plan_Area+2.pdf">https://www.lrcsde.lrc.gov.on.ca/BFISWebPublic/pub/viewDocument.action?attachmentId=141115&amp;fileName=Survey+Plan_Area+2.pdf</a>	
<b>Document Heading:</b>				Supporting Documents	
<b>Document Name:</b>				APEC Table_Area 2.pdf	
<b>Document Type:</b>				Area(s) of Potential Environmental Concern	
<b>Document Link:</b>				<a href="https://www.lrcsde.lrc.gov.on.ca/BFISWebPublic/pub/viewDocument.action?attachmentId=141116&amp;fileName=APEC+Table_Area+2.pdf">https://www.lrcsde.lrc.gov.on.ca/BFISWebPublic/pub/viewDocument.action?attachmentId=141116&amp;fileName=APEC+Table_Area+2.pdf</a>	
<b>Document Heading:</b>				Supporting Documents	
<b>Document Name:</b>				Current and Past Use Table_Area 2.pdf	
<b>Document Type:</b>				Table of Current and Past Property Use	
<b>Document Link:</b>				<a href="https://www.lrcsde.lrc.gov.on.ca/BFISWebPublic/pub/viewDocument.action?attachmentId=141118&amp;fileName=Current+and+Past+Use+Table_Area+2.pdf">https://www.lrcsde.lrc.gov.on.ca/BFISWebPublic/pub/viewDocument.action?attachmentId=141118&amp;fileName=Current+and+Past+Use+Table_Area+2.pdf</a>	
<b>Document Heading:</b>				Supporting Documents	
<b>Document Name:</b>				Phase Two CSM_Area 2.pdf	
<b>Document Type:</b>				Phase 2 Conceptual Site Model	
<b>Document Link:</b>				<a href="https://www.lrcsde.lrc.gov.on.ca/BFISWebPublic/pub/viewDocument.action?attachmentId=141109&amp;fileName=Phase+Two+CSM_Area+2.pdf">https://www.lrcsde.lrc.gov.on.ca/BFISWebPublic/pub/viewDocument.action?attachmentId=141109&amp;fileName=Phase+Two+CSM_Area+2.pdf</a>	

Map Key	Number of Records	Direction/ Distance (m)	Elev/Diff (m)	Site	DB
<a href="#">30</a>	4 of 4	S/0.0	84.4 / 3.53	LAKEVIEW COMMUNITY PARTNERS LIMITED 985 HYDRO ROAD, MISSISSAUGA, ON L5E 3H5 Mississauga ON	RSC

<b>RSC ID:</b>	227665	<b>Cert Date:</b>	
<b>RA No:</b>	1755-19	<b>Cert Prop Use No:</b>	
<b>RSC Type:</b>	Phase 1 and 2 RSC with RA	<b>Intended Prop Use:</b>	Institutional
<b>Curr Property Use:</b>	Industrial	<b>Qual Person Name:</b>	ROBERT HELIK
<b>Ministry District:</b>	Halton-Peel District Office	<b>Stratified (Y/N):</b>	
<b>Filing Date:</b>	2021/04/06	<b>Audit (Y/N):</b>	
<b>Date Ack:</b>		<b>Entire Leg Prop. (Y/N):</b>	
<b>Date Returned:</b>		<b>Accuracy Estimate:</b>	
<b>Restoration Type:</b>		<b>Telephone:</b>	
<b>Soil Type:</b>		<b>Fax:</b>	
<b>Criteria:</b>		<b>Email:</b>	
<b>CPU Issued Sect 1686:</b>			
<b>Asmt Roll No:</b>	0507099800201000006		
<b>Prop ID No (PIN):</b>	13485-0758 (LT)		
<b>Property Municipal Address:</b>	985 HYDRO ROAD, MISSISSAUGA, ON L5E 3H5		
<b>Mailing Address:</b>			
<b>Latitude &amp; Longitude:</b>			
<b>UTM Coordinates:</b>			
<b>Consultant:</b>			
<b>Legal Desc:</b>			
<b>Measurement Method:</b>			
<b>Applicable Standards:</b>			
<b>RSC PDF:</b>	<a href="https://www.lrcsde.lrc.gov.on.ca/BFISWebPublic/pub/viewDocument.action?attachmentId=141121&amp;fileName=BROWNFIELDS-E.pdf">https://www.lrcsde.lrc.gov.on.ca/BFISWebPublic/pub/viewDocument.action?attachmentId=141121&amp;fileName=BROWNFIELDS-E.pdf</a>		

#### Document(s) Detail

<b>Document Heading:</b>	Supporting Documents
<b>Document Name:</b>	CertofStatus.pdf
<b>Document Type:</b>	Certificate of Status
<b>Document Link:</b>	<a href="https://www.lrcsde.lrc.gov.on.ca/BFISWebPublic/pub/viewDocument.action?attachmentId=145043&amp;fileName=CertofStatus.pdf">https://www.lrcsde.lrc.gov.on.ca/BFISWebPublic/pub/viewDocument.action?attachmentId=145043&amp;fileName=CertofStatus.pdf</a>
<b>Document Heading:</b>	Supporting Documents
<b>Document Name:</b>	Lawyer Letter_Area 4.pdf
<b>Document Type:</b>	Lawyer's letter consisting of a legal description of the property
<b>Document Link:</b>	<a href="https://www.lrcsde.lrc.gov.on.ca/BFISWebPublic/pub/viewDocument.action?attachmentId=141132&amp;fileName=Lawyer+Letter_Area+4.pdf">https://www.lrcsde.lrc.gov.on.ca/BFISWebPublic/pub/viewDocument.action?attachmentId=141132&amp;fileName=Lawyer+Letter_Area+4.pdf</a>
<b>Document Heading:</b>	Supporting Documents
<b>Document Name:</b>	Phase Two CSM_Area 4.pdf
<b>Document Type:</b>	Phase 2 Conceptual Site Model
<b>Document Link:</b>	<a href="https://www.lrcsde.lrc.gov.on.ca/BFISWebPublic/pub/viewDocument.action?attachmentId=141123&amp;fileName=Phase+Two+CSM_Area+4.pdf">https://www.lrcsde.lrc.gov.on.ca/BFISWebPublic/pub/viewDocument.action?attachmentId=141123&amp;fileName=Phase+Two+CSM_Area+4.pdf</a>
<b>Document Heading:</b>	Supporting Documents
<b>Document Name:</b>	Survey.pdf
<b>Document Type:</b>	A Current plan of Survey
<b>Document Link:</b>	<a href="https://www.lrcsde.lrc.gov.on.ca/BFISWebPublic/pub/viewDocument.action?attachmentId=145044&amp;fileName=Survey.pdf">https://www.lrcsde.lrc.gov.on.ca/BFISWebPublic/pub/viewDocument.action?attachmentId=145044&amp;fileName=Survey.pdf</a>
<b>Document Heading:</b>	Supporting Documents
<b>Document Name:</b>	APEC Table_Area 4.pdf
<b>Document Type:</b>	Area(s) of Potential Environmental Concern
<b>Document Link:</b>	<a href="https://www.lrcsde.lrc.gov.on.ca/BFISWebPublic/pub/viewDocument.action?attachmentId=141124&amp;fileName=APEC+Table_Area+4.pdf">https://www.lrcsde.lrc.gov.on.ca/BFISWebPublic/pub/viewDocument.action?attachmentId=141124&amp;fileName=APEC+Table_Area+4.pdf</a>
<b>Document Heading:</b>	Supporting Documents
<b>Document Name:</b>	Current and Past Use Table_Area 4.pdf

Map Key	Number of Records	Direction/ Distance (m)	Elev/Diff (m)	Site	DB
<b>Document Type:</b>		Table of Current and Past Property Use			
<b>Document Link:</b>		https://www.lrcsde.lrc.gov.on.ca/BFISWebPublic/pub/viewDocument.action?attachmentId=141122&fileName=Current+and+Past+Use+Table_Area+4.pdf			
<b>Document Heading:</b>		Supporting Documents			
<b>Document Name:</b>		Deeds and Transfers_Area 4.pdf			
<b>Document Type:</b>		Copy of any deed(s), transfer(s) or other document(s)			
<b>Document Link:</b>		https://www.lrcsde.lrc.gov.on.ca/BFISWebPublic/pub/viewDocument.action?attachmentId=141125&fileName=Deeds+and+Transfers_Area+4.pdf			
<b>Document Heading:</b>		Supporting Documents			
<b>Document Name:</b>		PSS MGRA1755-19d- Nov-19-20.xls			
<b>Document Type:</b>		Property Specific Standards			
<b>Document Link:</b>		https://www.lrcsde.lrc.gov.on.ca/BFISWebPublic/pub/viewDocument.action?attachmentId=141126&fileName=PSS+MGRA1755-19d-+Nov-19-20.xls			

<a href="#">31</a>	1 of 18	NE/0.0	82.9 / 2.05	ONTARIO HYDRO-TRAINING & DEVELOPMENT CEN 1352 LAKESHORE RD.E. PT.LOT4,5 MISSISSAUGA CITY ON L5E 1E9	CA
<b>Certificate #:</b>		8-3002-95-			
<b>Application Year:</b>		95			
<b>Issue Date:</b>		2/10/1995			
<b>Approval Type:</b>		Industrial air			
<b>Status:</b>		Approved			
<b>Application Type:</b>					
<b>Client Name:</b>					
<b>Client Address:</b>					
<b>Client City:</b>					
<b>Client Postal Code:</b>					
<b>Project Description:</b>		EXHAUST VENTILATION SYSTEMS-WELDING SHOP			
<b>Contaminants:</b>		Ferric Oxide, Other Organic Compounds			
<b>Emission Control:</b>		No Controls			

<a href="#">31</a>	2 of 18	NE/0.0	82.9 / 2.05	ONTARIO HYDRO 1352 LAKESHORE RD. E. MISSISSAUGA ON L5E 1E9	GEN
<b>Generator No:</b>		ON0018434		<b>PO Box No:</b>	
<b>Status:</b>				<b>Country:</b>	
<b>Approval Years:</b>		86,87,88,89		<b>Choice of Contact:</b>	
<b>Contam. Facility:</b>				<b>Co Admin:</b>	
<b>MHSW Facility:</b>				<b>Phone No Admin:</b>	
<b>SIC Code:</b>		4911			
<b>SIC Description:</b>		ELECT. POWER SYS.			
<b>Detail(s)</b>					
<b>Waste Class:</b>		213			
<b>Waste Class Desc:</b>		PETROLEUM DISTILLATES			
<b>Waste Class:</b>		241			
<b>Waste Class Desc:</b>		HALOGENATED SOLVENTS			

<a href="#">31</a>	3 of 18	NE/0.0	82.9 / 2.05	ONTARIO HYDRO 1352 LAKESHORE RD. E. MISSISSAUGA ON L5E 1E9	GEN
<b>Generator No:</b>		ON0018434		<b>PO Box No:</b>	
<b>Status:</b>				<b>Country:</b>	



Map Key	Number of Records	Direction/ Distance (m)	Elev/Diff (m)	Site	DB
<b>Approval Years:</b>	90			<b>Choice of Contact:</b>	
<b>Contam. Facility:</b>				<b>Co Admin:</b>	
<b>MHSW Facility:</b>				<b>Phone No Admin:</b>	
<b>SIC Code:</b>	4911				
<b>SIC Description:</b>		ELECT. POWER SYS.			
<b><u>Detail(s)</u></b>					
<b>Waste Class:</b>		213			
<b>Waste Class Desc:</b>		PETROLEUM DISTILLATES			
<b>Waste Class:</b>		241			
<b>Waste Class Desc:</b>		HALOGENATED SOLVENTS			

<a href="#">31</a>	4 of 18	NE/0.0	82.9 / 2.05	ONTARIO HYDRO 29-207 1352 LAKESHORE ROAD EAST MISSISSAUGA ON L5E 1E9	GEN
<b>Generator No:</b>	ON0018434			<b>PO Box No:</b>	
<b>Status:</b>				<b>Country:</b>	
<b>Approval Years:</b>	92,93,94,95,96			<b>Choice of Contact:</b>	
<b>Contam. Facility:</b>				<b>Co Admin:</b>	
<b>MHSW Facility:</b>				<b>Phone No Admin:</b>	
<b>SIC Code:</b>	4911				
<b>SIC Description:</b>		ELECT. POWER SYS.			
<b><u>Detail(s)</u></b>					
<b>Waste Class:</b>		252			
<b>Waste Class Desc:</b>		WASTE OILS & LUBRICANTS			
<b>Waste Class:</b>		148			
<b>Waste Class Desc:</b>		INORGANIC LABORATORY CHEMICALS			
<b>Waste Class:</b>		213			
<b>Waste Class Desc:</b>		PETROLEUM DISTILLATES			
<b>Waste Class:</b>		241			
<b>Waste Class Desc:</b>		HALOGENATED SOLVENTS			

<a href="#">31</a>	5 of 18	NE/0.0	82.9 / 2.05	ONTARIO HYDRO 1352 LAKESHORE ROAD EAST MISSISSAUGA ON L5E 1E9	GEN
<b>Generator No:</b>	ON0018434			<b>PO Box No:</b>	
<b>Status:</b>				<b>Country:</b>	
<b>Approval Years:</b>	97,98,99			<b>Choice of Contact:</b>	
<b>Contam. Facility:</b>				<b>Co Admin:</b>	
<b>MHSW Facility:</b>				<b>Phone No Admin:</b>	
<b>SIC Code:</b>	4911				
<b>SIC Description:</b>		ELECT. POWER SYS.			
<b><u>Detail(s)</u></b>					
<b>Waste Class:</b>		146			
<b>Waste Class Desc:</b>		OTHER SPECIFIED INORGANICS			
<b>Waste Class:</b>		148			
<b>Waste Class Desc:</b>		INORGANIC LABORATORY CHEMICALS			
<b>Waste Class:</b>		213			

Map Key	Number of Records	Direction/ Distance (m)	Elev/Diff (m)	Site	DB
<b>Waste Class Desc:</b>		PETROLEUM DISTILLATES			
<b>Waste Class:</b>		241			
<b>Waste Class Desc:</b>		HALOGENATED SOLVENTS			
<b>Waste Class:</b>		252			
<b>Waste Class Desc:</b>		WASTE OILS & LUBRICANTS			

<a href="#">31</a>	6 of 18	NE/0.0	82.9 / 2.05	ONTARIO POWER GENERATION 1352 LAKESHORE ROAD EAST MISSISSAUGA ON L5E 1E9	GEN
<b>Generator No:</b>	ON0018434			<b>PO Box No:</b>	
<b>Status:</b>				<b>Country:</b>	
<b>Approval Years:</b>	00,01			<b>Choice of Contact:</b>	
<b>Contam. Facility:</b>				<b>Co Admin:</b>	
<b>MHSW Facility:</b>				<b>Phone No Admin:</b>	
<b>SIC Code:</b>	4911				
<b>SIC Description:</b>	ELECT. POWER SYS.				

**Detail(s)**

<b>Waste Class:</b>	263
<b>Waste Class Desc:</b>	ORGANIC LABORATORY CHEMICALS
<b>Waste Class:</b>	241
<b>Waste Class Desc:</b>	HALOGENATED SOLVENTS
<b>Waste Class:</b>	146
<b>Waste Class Desc:</b>	OTHER SPECIFIED INORGANICS
<b>Waste Class:</b>	148
<b>Waste Class Desc:</b>	INORGANIC LABORATORY CHEMICALS
<b>Waste Class:</b>	213
<b>Waste Class Desc:</b>	PETROLEUM DISTILLATES
<b>Waste Class:</b>	252
<b>Waste Class Desc:</b>	WASTE OILS & LUBRICANTS

<a href="#">31</a>	7 of 18	NE/0.0	82.9 / 2.05	ONTARIO POWER GENERATION 1352 LAKESHORE ROAD EAST T03 MISSISSAUGA ON L5E 1E9	GEN
<b>Generator No:</b>	ON0018434			<b>PO Box No:</b>	
<b>Status:</b>				<b>Country:</b>	
<b>Approval Years:</b>	02,03,04,05,06			<b>Choice of Contact:</b>	
<b>Contam. Facility:</b>				<b>Co Admin:</b>	
<b>MHSW Facility:</b>				<b>Phone No Admin:</b>	
<b>SIC Code:</b>					
<b>SIC Description:</b>					

**Detail(s)**

<b>Waste Class:</b>	241
<b>Waste Class Desc:</b>	HALOGENATED SOLVENTS
<b>Waste Class:</b>	146
<b>Waste Class Desc:</b>	OTHER SPECIFIED INORGANICS
<b>Waste Class:</b>	148
<b>Waste Class Desc:</b>	INORGANIC LABORATORY CHEMICALS

Map Key	Number of Records	Direction/ Distance (m)	Elev/Diff (m)	Site	DB
<b>Waste Class:</b>		213			
<b>Waste Class Desc:</b>		PETROLEUM DISTILLATES			
<b>Waste Class:</b>		252			
<b>Waste Class Desc:</b>		WASTE OILS & LUBRICANTS			
<b>Waste Class:</b>		263			
<b>Waste Class Desc:</b>		ORGANIC LABORATORY CHEMICALS			

<a href="#">31</a>	8 of 18	NE/0.0	82.9 / 2.05	<b>Ontario Power Generation Inc.</b> 1352 Lakeshore Road East Mississauga Ontario Mississauga ON	<b>EBR</b>
<b>EBR Registry No:</b>	IA04E1913			<b>Decision Posted:</b>	
<b>Ministry Ref No:</b>	6588-63JPXE			<b>Exception Posted:</b>	
<b>Notice Type:</b>	Instrument Decision			<b>Section:</b>	
<b>Notice Stage:</b>				<b>Act 1:</b>	
<b>Notice Date:</b>	October 23, 2006			<b>Act 2:</b>	
<b>Proposal Date:</b>	August 23, 2004			<b>Site Location Map:</b>	
<b>Year:</b>	2004				
<b>Instrument Type:</b>	(EPA s. 9) - Approval for discharge into the natural environment other than water (i.e. Air)				
<b>Off Instrument Name:</b>					
<b>Posted By:</b>					
<b>Company Name:</b>	Ontario Power Generation Inc.				
<b>Site Address:</b>					
<b>Location Other:</b>					
<b>Proponent Name:</b>					
<b>Proponent Address:</b>	700 University Avenue , 200, Toronto Ontario, M5G 1X6				
<b>Comment Period:</b>					
<b>URL:</b>					
<b>Site Location Details:</b>	1352 Lakeshore Road East Mississauga Ontario Mississauga				

<a href="#">31</a>	9 of 18	NE/0.0	82.9 / 2.05	<b>Ontario Power Generation Inc.</b> 1352 Lakeshore Road East Mississauga ON L5E 1E9	<b>SPL</b>
<b>Ref No:</b>	3645-62WUSN			<b>Discharger Report:</b>	
<b>Site No:</b>				<b>Material Group:</b>	Oil
<b>Incident Dt:</b>	7/15/2004			<b>Health/Env Conseq:</b>	
<b>Year:</b>				<b>Client Type:</b>	
<b>Incident Cause:</b>	Discharge Or Bypass To A Watercourse			<b>Sector Type:</b>	
<b>Incident Event:</b>				<b>Agency Involved:</b>	
<b>Contaminant Code:</b>	15			<b>Nearest Watercourse:</b>	
<b>Contaminant Name:</b>	HYDRAULIC OIL			<b>Site Address:</b>	
<b>Contaminant Limit 1:</b>				<b>Site District Office:</b>	Halton-Peel
<b>Contam Limit Freq 1:</b>				<b>Site Postal Code:</b>	
<b>Contaminant UN No 1:</b>				<b>Site Region:</b>	Central
<b>Environment Impact:</b>				<b>Site Municipality:</b>	Mississauga
<b>Nature of Impact:</b>	Surface Water Pollution			<b>Site Lot:</b>	
<b>Receiving Medium:</b>	Water			<b>Site Conc:</b>	
<b>Receiving Env:</b>				<b>Northing:</b>	NA
<b>MOE Response:</b>				<b>Easting:</b>	NA
<b>Dt MOE Arvl on Scn:</b>				<b>Site Geo Ref Accu:</b>	
<b>MOE Reported Dt:</b>	7/15/2004			<b>Site Map Datum:</b>	
<b>Dt Document Closed:</b>				<b>SAC Action Class:</b>	
<b>Incident Reason:</b>	Spill			<b>Source Type:</b>	

Map Key	Number of Records	Direction/ Distance (m)	Elev/Diff (m)	Site	DB
<b>Site Name:</b>		ONTARIO POWER GENERATION			
<b>Site County/District:</b>					
<b>Site Geo Ref Meth:</b>					
<b>Incident Summary:</b>		Lakeview TGS - 45 L of oil to outfall.			
<b>Contaminant Qty:</b>		45 L			
<a href="#">31</a>	10 of 18	NE/0.0	82.9 / 2.05	Ontario Power Generation 1352 Lakeshore Road East Mississauga ON L5E 1E9	GEN
<b>Generator No:</b>		ON8092742	<b>PO Box No:</b>		
<b>Status:</b>			<b>Country:</b>		
<b>Approval Years:</b>		07,08	<b>Choice of Contact:</b>		
<b>Contam. Facility:</b>			<b>Co Admin:</b>		
<b>MHSW Facility:</b>			<b>Phone No Admin:</b>		
<b>SIC Code:</b>		221112			
<b>SIC Description:</b>		Fossil-Fuel Electric Power Generation			
<b>Detail(s)</b>					
<b>Waste Class:</b>		146			
<b>Waste Class Desc:</b>		OTHER SPECIFIED INORGANICS			
<b>Waste Class:</b>		213			
<b>Waste Class Desc:</b>		PETROLEUM DISTILLATES			
<b>Waste Class:</b>		252			
<b>Waste Class Desc:</b>		WASTE OILS & LUBRICANTS			
<b>Waste Class:</b>		263			
<b>Waste Class Desc:</b>		ORGANIC LABORATORY CHEMICALS			
<a href="#">31</a>	11 of 18	NE/0.0	82.9 / 2.05	Ontario Power Generation Inc. 1352 Lakeshore Road East Mississauga ON L5E 1E9	CA
<b>Certificate #:</b>		5132-6BGGDH			
<b>Application Year:</b>		2005			
<b>Issue Date:</b>		11/25/2005			
<b>Approval Type:</b>		Air			
<b>Status:</b>		Approved			
<b>Application Type:</b>					
<b>Client Name:</b>					
<b>Client Address:</b>					
<b>Client City:</b>					
<b>Client Postal Code:</b>					
<b>Project Description:</b>					
<b>Contaminants:</b>					
<b>Emission Control:</b>					
<a href="#">31</a>	12 of 18	NE/0.0	82.9 / 2.05	1352 Lakeshore Rd E Mississauga ON L5E1E9	EHS
<b>Order No:</b>		20160830038	<b>Nearest Intersection:</b>		
<b>Status:</b>		C	<b>Municipality:</b> MISSISSAUGA		
<b>Report Type:</b>		RSC Report - Quote	<b>Client Prov/State:</b> ON		
<b>Report Date:</b>		06-SEP-16	<b>Search Radius (km):</b> .3		
<b>Date Received:</b>		30-AUG-16	<b>X:</b> -79.549714		
<b>Previous Site Name:</b>			<b>Y:</b> 43.584261		
<b>Lot/Building Size:</b>		10 acres			

Map Key	Number of Records	Direction/ Distance (m)	Elev/Diff (m)	Site	DB
<i>Additional Info Ordered:</i>					
<a href="#">31</a>	13 of 18	NE/0.0	82.9 / 2.05	Ontario Power Generation Inc. 1352 Lakeshore Road East Mississauga ON M5G 1X6	ECA
<b>Approval No:</b>	5132-6BGGDH			<b>MOE District:</b>	Halton-Peel
<b>Approval Date:</b>	2005-11-25			<b>City:</b>	
<b>Status:</b>	Approved			<b>Longitude:</b>	-79.54705
<b>Record Type:</b>	ECA			<b>Latitude:</b>	43.584717
<b>Link Source:</b>	IDS			<b>Geometry X:</b>	
<b>SWP Area Name:</b>	Credit Valley			<b>Geometry Y:</b>	
<b>Approval Type:</b>	ECA-AIR				
<b>Project Type:</b>	AIR				
<b>Business Name:</b>	Ontario Power Generation Inc.				
<b>Address:</b>	1352 Lakeshore Road East				
<b>Full Address:</b>					
<b>Full PDF Link:</b>	https://www.accessenvironment.ene.gov.on.ca/instruments/6588-63JPXE-14.pdf				
<a href="#">31</a>	14 of 18	NE/0.0	82.9 / 2.05	McNally Construction Inc. 1352 Lakeshore Rd E Mississauga ON L5E 1E9	GEN
<b>Generator No:</b>	ON7841030			<b>PO Box No:</b>	
<b>Status:</b>				<b>Country:</b>	Canada
<b>Approval Years:</b>	2016			<b>Choice of Contact:</b>	CO_ADMIN
<b>Contam. Facility:</b>	No			<b>Co Admin:</b>	Bob Campbell
<b>MHSW Facility:</b>	No			<b>Phone No Admin:</b>	905-549-6561 Ext.132
<b>SIC Code:</b>	237110				
<b>SIC Description:</b>	WATER AND SEWER LINE AND RELATED STRUCTURES CONSTRUCTION				
<b><u>Detail(s)</u></b>					
<b>Waste Class:</b>	252				
<b>Waste Class Desc:</b>	WASTE OILS & LUBRICANTS				
<b>Waste Class:</b>	251				
<b>Waste Class Desc:</b>	OIL SKIMMINGS & SLUDGES				
<a href="#">31</a>	15 of 18	NE/0.0	82.9 / 2.05	McNally Construction Inc. 1352 Lakeshore Rd E Mississauga ON L5E 1E9	GEN
<b>Generator No:</b>	ON7841030			<b>PO Box No:</b>	
<b>Status:</b>				<b>Country:</b>	Canada
<b>Approval Years:</b>	2015			<b>Choice of Contact:</b>	CO_ADMIN
<b>Contam. Facility:</b>	No			<b>Co Admin:</b>	Bob Campbell
<b>MHSW Facility:</b>	No			<b>Phone No Admin:</b>	905-549-6561 Ext.132
<b>SIC Code:</b>	237110				
<b>SIC Description:</b>	WATER AND SEWER LINE AND RELATED STRUCTURES CONSTRUCTION				
<b><u>Detail(s)</u></b>					
<b>Waste Class:</b>	252				
<b>Waste Class Desc:</b>	WASTE OILS & LUBRICANTS				
<b>Waste Class:</b>	251				
<b>Waste Class Desc:</b>	OIL SKIMMINGS & SLUDGES				

Map Key	Number of Records	Direction/ Distance (m)	Elev/Diff (m)	Site	DB
<a href="#">31</a>	16 of 18	NE/0.0	82.9 / 2.05	McNally Construction Inc. 1352 Lakeshore Rd E Mississauga ON L5E 1E9	GEN
<b>Generator No:</b>	ON7841030			<b>PO Box No:</b>	
<b>Status:</b>				<b>Country:</b>	Canada
<b>Approval Years:</b>	2014			<b>Choice of Contact:</b>	CO_ADMIN
<b>Contam. Facility:</b>	No			<b>Co Admin:</b>	Bob Campbell
<b>MHSW Facility:</b>	No			<b>Phone No Admin:</b>	905-549-6561 Ext.132
<b>SIC Code:</b>	237110				
<b>SIC Description:</b>	WATER AND SEWER LINE AND RELATED STRUCTURES CONSTRUCTION				
<b>Detail(s)</b>					
<b>Waste Class:</b>	251				
<b>Waste Class Desc:</b>	OIL SKIMMINGS & SLUDGES				
<b>Waste Class:</b>	252				
<b>Waste Class Desc:</b>	WASTE OILS & LUBRICANTS				
<a href="#">31</a>	17 of 18	NE/0.0	82.9 / 2.05	McNally Construction Inc. 1352 Lakeshore Rd E Mississauga ON L5E 1E9	GEN
<b>Generator No:</b>	ON7841030			<b>PO Box No:</b>	
<b>Status:</b>	Registered			<b>Country:</b>	Canada
<b>Approval Years:</b>	As of Dec 2017			<b>Choice of Contact:</b>	
<b>Contam. Facility:</b>				<b>Co Admin:</b>	
<b>MHSW Facility:</b>				<b>Phone No Admin:</b>	
<b>SIC Code:</b>					
<b>SIC Description:</b>					
<b>Detail(s)</b>					
<b>Waste Class:</b>	252 L				
<b>Waste Class Desc:</b>	Waste crankcase oils and lubricants				
<b>Waste Class:</b>	251 L				
<b>Waste Class Desc:</b>	Waste oils/sludges (petroleum based)				
<a href="#">31</a>	18 of 18	NE/0.0	82.9 / 2.05	City of Mississauga 1352 Lakeshore Road East Mississauga ON L5E 1E9	GEN
<b>Generator No:</b>	ON4665981			<b>PO Box No:</b>	
<b>Status:</b>	Registered			<b>Country:</b>	Canada
<b>Approval Years:</b>	As of Dec 2018			<b>Choice of Contact:</b>	
<b>Contam. Facility:</b>				<b>Co Admin:</b>	
<b>MHSW Facility:</b>				<b>Phone No Admin:</b>	
<b>SIC Code:</b>					
<b>SIC Description:</b>					
<b>Detail(s)</b>					
<b>Waste Class:</b>	221 I				
<b>Waste Class Desc:</b>	Light fuels				
<b>Waste Class:</b>	252 L				
<b>Waste Class Desc:</b>	Waste crankcase oils and lubricants				

Map Key	Number of Records	Direction/ Distance (m)	Elev/Diff (m)	Site	DB
<a href="#">32</a>	1 of 1	SW/0.0	83.8 / 3.02	1093 Lakeshore Road East Mississauga ON	EHS
<b>Order No:</b>	20150929026			<b>Nearest Intersection:</b>	
<b>Status:</b>	C			<b>Municipality:</b>	
<b>Report Type:</b>	Custom Report			<b>Client Prov/State:</b>	ON
<b>Report Date:</b>	02-OCT-15			<b>Search Radius (km):</b>	.25
<b>Date Received:</b>	29-SEP-15			<b>X:</b>	-79.557366
<b>Previous Site Name:</b>				<b>Y:</b>	43.578455
<b>Lot/Building Size:</b>					
<b>Additional Info Ordered:</b>					
<a href="#">33</a>	1 of 9	WSW/0.0	85.4 / 4.56	MISSISSAUGA HYDRO RIFLE RANGE M.S. 1100 CASSON AVE. MISSISSAUGA ON L5C 3K1	GEN
<b>Generator No:</b>	ON0124315			<b>PO Box No:</b>	
<b>Status:</b>				<b>Country:</b>	
<b>Approval Years:</b>	86,87,88,89,90			<b>Choice of Contact:</b>	
<b>Contam. Facility:</b>				<b>Co Admin:</b>	
<b>MHSW Facility:</b>				<b>Phone No Admin:</b>	
<b>SIC Code:</b>	4911				
<b>SIC Description:</b>	ELECT. POWER SYS.				
<a href="#">33</a>	2 of 9	WSW/0.0	85.4 / 4.56	MISSISSAUGA HYDRO 27-330 RIFLE RANGE M.S. 1100 CASSON AVE. MISSISSAUGA ON L5C 3K1	GEN
<b>Generator No:</b>	ON0124315			<b>PO Box No:</b>	
<b>Status:</b>				<b>Country:</b>	
<b>Approval Years:</b>	92,93,94,95,96,97			<b>Choice of Contact:</b>	
<b>Contam. Facility:</b>				<b>Co Admin:</b>	
<b>MHSW Facility:</b>				<b>Phone No Admin:</b>	
<b>SIC Code:</b>	4911				
<b>SIC Description:</b>	ELECT. POWER SYS.				
<b><u>Detail(s)</u></b>					
<b>Waste Class:</b>	243				
<b>Waste Class Desc:</b>	PCB'S				
<a href="#">33</a>	3 of 9	WSW/0.0	85.4 / 4.56	MISSISSAUGA HYDRO RIFLE RANGE M.S. 1100 CASSON AVENUE MISSISSAUGA ON	GEN
<b>Generator No:</b>	ON0124315			<b>PO Box No:</b>	
<b>Status:</b>				<b>Country:</b>	
<b>Approval Years:</b>	98,99,00,01			<b>Choice of Contact:</b>	
<b>Contam. Facility:</b>				<b>Co Admin:</b>	
<b>MHSW Facility:</b>				<b>Phone No Admin:</b>	
<b>SIC Code:</b>	4911				
<b>SIC Description:</b>	ELECT. POWER SYS.				
<b><u>Detail(s)</u></b>					
<b>Waste Class:</b>	243				
<b>Waste Class Desc:</b>	PCB'S				

Map Key	Number of Records	Direction/ Distance (m)	Elev/Diff (m)	Site	DB
<a href="#">33</a>	4 of 9	WSW/0.0	85.4 / 4.56	1100 Casson Ave Mississauga ON	EHS
<b>Order No:</b>	20090618014			<b>Nearest Intersection:</b>	
<b>Status:</b>	C			<b>Municipality:</b>	
<b>Report Type:</b>	Standard Select Report			<b>Client Prov/State:</b>	ON
<b>Report Date:</b>	6/26/2009			<b>Search Radius (km):</b>	0.25
<b>Date Received:</b>	6/18/2009			<b>X:</b>	-79.55916
<b>Previous Site Name:</b>				<b>Y:</b>	43.580096
<b>Lot/Building Size:</b>					
<b>Additional Info Ordered:</b>					
<a href="#">33</a>	5 of 9	WSW/0.0	85.4 / 4.56	Enersource Hydro Mississauga Inc. 1100 Casson Ave Mississauga ON L5E 1H6	GEN
<b>Generator No:</b>	ON3262028			<b>PO Box No:</b>	
<b>Status:</b>				<b>Country:</b>	Canada
<b>Approval Years:</b>	2016			<b>Choice of Contact:</b>	CO_OFFICIAL
<b>Contam. Facility:</b>	No			<b>Co Admin:</b>	
<b>MHSW Facility:</b>	No			<b>Phone No Admin:</b>	
<b>SIC Code:</b>	221122				
<b>SIC Description:</b>	ELECTRIC POWER DISTRIBUTION				
<b>Detail(s)</b>					
<b>Waste Class:</b>	251				
<b>Waste Class Desc:</b>	OIL SKIMMINGS & SLUDGES				
<b>Waste Class:</b>	252				
<b>Waste Class Desc:</b>	WASTE OILS & LUBRICANTS				
<a href="#">33</a>	6 of 9	WSW/0.0	85.4 / 4.56	Enersource Hydro Mississauga 1100 Casson Ave Mississauga ON L5E 1H6	GEN
<b>Generator No:</b>	ON9492521			<b>PO Box No:</b>	
<b>Status:</b>				<b>Country:</b>	Canada
<b>Approval Years:</b>	2014			<b>Choice of Contact:</b>	CO_OFFICIAL
<b>Contam. Facility:</b>	No			<b>Co Admin:</b>	
<b>MHSW Facility:</b>	No			<b>Phone No Admin:</b>	
<b>SIC Code:</b>	221122				
<b>SIC Description:</b>	ELECTRIC POWER DISTRIBUTION				
<b>Detail(s)</b>					
<b>Waste Class:</b>	251				
<b>Waste Class Desc:</b>	OIL SKIMMINGS & SLUDGES				
<b>Waste Class:</b>	252				
<b>Waste Class Desc:</b>	WASTE OILS & LUBRICANTS				
<a href="#">33</a>	7 of 9	WSW/0.0	85.4 / 4.56	Alectra Utilities Corp. 1100 Casson Ave Mississauga ON L5E 1H6	GEN
<b>Generator No:</b>	ON3262028			<b>PO Box No:</b>	
<b>Status:</b>	Registered			<b>Country:</b>	Canada
<b>Approval Years:</b>	As of Dec 2018			<b>Choice of Contact:</b>	
<b>Contam. Facility:</b>				<b>Co Admin:</b>	
<b>MHSW Facility:</b>				<b>Phone No Admin:</b>	



Map Key	Number of Records	Direction/ Distance (m)	Elev/Diff (m)	Site	DB
<b>SIC Code:</b> <b>SIC Description:</b>					
<b>Detail(s)</b>					
<b>Waste Class:</b>		251 L			
<b>Waste Class Desc:</b>		Waste oils/sludges (petroleum based)			
<b>Waste Class:</b>		252 T			
<b>Waste Class Desc:</b>		Waste crankcase oils and lubricants			
<a href="#">33</a>	8 of 9	WSW/0.0	85.4 / 4.56	Alectra Utilities Corp. 1100 Casson Ave Mississauga ON L5E 1H6	GEN
<b>Generator No:</b>		ON3262028		<b>PO Box No:</b>	
<b>Status:</b>		Registered		<b>Country:</b> Canada	
<b>Approval Years:</b>		As of Jul 2020		<b>Choice of Contact:</b>	
<b>Contam. Facility:</b>				<b>Co Admin:</b>	
<b>MHSW Facility:</b>				<b>Phone No Admin:</b>	
<b>SIC Code:</b>					
<b>SIC Description:</b>					
<b>Detail(s)</b>					
<b>Waste Class:</b>		251 L			
<b>Waste Class Desc:</b>		Waste oils/sludges (petroleum based)			
<b>Waste Class:</b>		252 T			
<b>Waste Class Desc:</b>		Waste crankcase oils and lubricants			
<a href="#">33</a>	9 of 9	WSW/0.0	85.4 / 4.56	Alectra Utilities Corp. 1100 Casson Ave Mississauga ON L5E 1H6	GEN
<b>Generator No:</b>		ON3262028		<b>PO Box No:</b>	
<b>Status:</b>		Registered		<b>Country:</b> Canada	
<b>Approval Years:</b>		As of Jan 2021		<b>Choice of Contact:</b>	
<b>Contam. Facility:</b>				<b>Co Admin:</b>	
<b>MHSW Facility:</b>				<b>Phone No Admin:</b>	
<b>SIC Code:</b>					
<b>SIC Description:</b>					
<b>Detail(s)</b>					
<b>Waste Class:</b>		251 L			
<b>Waste Class Desc:</b>		Waste oils/sludges (petroleum based)			
<b>Waste Class:</b>		252 T			
<b>Waste Class Desc:</b>		Waste crankcase oils and lubricants			
<a href="#">34</a>	1 of 1	N/0.0	86.2 / 5.42	BizNetworkNews.com 1064 Dixie Rd Mississauga ON L5E 2P4	SCT
<b>Established:</b>		01-SEP-03			
<b>Plant Size (ft²):</b>					
<b>Employment:</b>					
<b>--Details--</b>					

Map Key	Number of Records	Direction/ Distance (m)	Elev/Diff (m)	Site	DB
<b>Description:</b>		Internet Publishing and Broadcasting and Web Search Portals			
<b>SIC/NAICS Code:</b>		519130			
<b>Description:</b>		Directory and Mailing List Publishers			
<b>SIC/NAICS Code:</b>		511140			
<a href="#"><u>35</u></a>	1 of 1	NE/0.0	85.2 / 4.37	1381 Lakeshore Road East Mississauga ON L5E 2P3	EHS
<b>Order No:</b>		20111221014		<b>Nearest Intersection:</b>	
<b>Status:</b>		C		<b>Municipality:</b> Mississauga	
<b>Report Type:</b>		Custom Report		<b>Client Prov/State:</b> ON	
<b>Report Date:</b>		1/6/2012		<b>Search Radius (km):</b> 0.25	
<b>Date Received:</b>		12/21/2011 11:08:13 AM		<b>X:</b> -79.550855	
<b>Previous Site Name:</b>				<b>Y:</b> 43.584777	
<b>Lot/Building Size:</b>					
<b>Additional Info Ordered:</b>		Fire Insur. Maps and/or Site Plans;			
<a href="#"><u>36</u></a>	1 of 1	SW/0.0	83.8 / 3.02	INGERSOLL RAND 1076 LAKESHORE ROAD EAST NOT AVAILABLE MISSISSAUGA ON L5E1E4	NPRI
<b>NPRI ID:</b>		11389		<b>Org ID:</b> 52554	
<b>Other ID:</b>		N		<b>Submit Date:</b> 6/1/2007	
<b>No Other ID:</b>					
<b>Track ID:</b>		50751		<b>Last Modified:</b> 5/29/2015 3:28:24 PM	
<b>Report ID:</b>		111369		<b>Contact ID:</b> 190583	
<b>Report Type:</b>		NPRI		<b>Cont Type:</b> MED	
<b>Rpt Type ID:</b>		1		<b>Contact Title:</b>	
<b>Report Year:</b>		2006		<b>Cont First Name:</b> MIKE	
<b>Not-Current Rpt?:</b>		No		<b>Cont Last Name:</b> MALLON	
<b>Yr of Last Filed Rpt:</b>		2006		<b>Contact Position:</b> DIRECTOR OF OPERATIONS	
<b>Fac ID:</b>		158232		<b>Contact Fax:</b> 9052783258	
<b>Fac Name:</b>		INGERSOLL RAND SECURITY TECHNOLOGIES - CANADA		<b>Contact Ph.:</b> 9054031800	
<b>Fac Address1:</b>		1076 LAKESHORE ROAD EAST		<b>Cont Area Code:</b> 905	
<b>Fac Address2:</b>		NOT AVAILABLE		<b>Contact Tel.:</b> 54031800	
<b>Fac Postal Zip:</b>		L5E1E4		<b>Contact Ext.:</b>	
<b>Facility Lat:</b>		43.5781		<b>Cont Fax Area Cde:</b> 905	
<b>Facility Long:</b>		-79.5575		<b>Contact Fax:</b> 52783258	
<b>DLS (Last Filed Rpt):</b>					
<b>Facility DLS:</b>					
<b>Datum:</b>		1983		<b>Contact Email:</b> NOT AVAILABLE	
<b>Facility Cmnts:</b>		False		<b>Latitude:</b> 43.5781	
<b>URL:</b>					
<b>No of Empl.:</b>		120		<b>Longitude:</b> -79.5575	
<b>Parent Co.:</b>		Y		<b>UTM Zone:</b>	
<b>No Parent Co.:</b>		1		<b>UTM Northing:</b>	
<b>Pollut Prev Cmnts:</b>		False		<b>UTM Easting:</b>	
<b>Stacks:</b>		True		<b>Waste Streams:</b> True	
<b>No of Stacks:</b>					
<b>Canadian SIC Code (2 digit):</b>					
<b>Canadian SIC Code:</b>					
<b>SIC Code Description:</b>					
<b>American SIC Code:</b>					
<b>NAICS Code (2 digit):</b>		41		<b>No Streams:</b>	
<b>NAICS 2 Description:</b>		Wholesale trade			
<b>NAICS Code (4 digit):</b>		4179		<b>Waste Off Sites:</b> Fals	
<b>NAICS 4 Description:</b>		Other Machinery, Equipment and Supplies Wholesaler-Distributors			
<b>NAICS Code (6 digit):</b>		417990		<b>No Off Sites:</b> 1.00	
<b>NAICS 6 Description:</b>		All Other Machinery, Equipment and Supplies Wholesaler-Distributors			

Map Key	Number of Records	Direction/ Distance (m)	Elev/Diff (m)	Site	DB
<a href="#">37</a>	1 of 1	NE/0.0	85.8 / 4.98	1381 Lakeshore Road East Mississauga ON L5E 1G6	EHS
<b>Order No:</b>	20190704610			<b>Nearest Intersection:</b>	
<b>Status:</b>	C			<b>Municipality:</b>	Peel
<b>Report Type:</b>	Standard Report			<b>Client Prov/State:</b>	ON
<b>Report Date:</b>	11-JUL-19			<b>Search Radius (km):</b>	.25
<b>Date Received:</b>	04-JUL-19			<b>X:</b>	-79.550832
<b>Previous Site Name:</b>				<b>Y:</b>	43.584958
<b>Lot/Building Size:</b>					
<b>Additional Info Ordered:</b>					
<a href="#">38</a>	1 of 3	SW/0.0	83.8 / 3.02	Ingersoll-Rand Canada Inc. 1076 Lakeshore Rd E Mississauga ON L5E 1E4	ECA
<b>Approval No:</b>	2718-6ZSNUV			<b>MOE District:</b>	Halton-Peel
<b>Approval Date:</b>	2007-04-18			<b>City:</b>	
<b>Status:</b>	Approved			<b>Longitude:</b>	-79.55665
<b>Record Type:</b>	ECA			<b>Latitude:</b>	43.57752
<b>Link Source:</b>	IDS			<b>Geometry X:</b>	
<b>SWP Area Name:</b>	Credit Valley			<b>Geometry Y:</b>	
<b>Approval Type:</b>	ECA-AIR				
<b>Project Type:</b>	AIR				
<b>Business Name:</b>	Ingersoll-Rand Canada Inc.				
<b>Address:</b>	1076 Lakeshore Rd E				
<b>Full Address:</b>					
<b>Full PDF Link:</b>	<a href="https://www.accessenvironment.ene.gov.on.ca/instruments/8903-6XAS9Q-14.pdf">https://www.accessenvironment.ene.gov.on.ca/instruments/8903-6XAS9Q-14.pdf</a>				
<a href="#">38</a>	2 of 3	SW/0.0	83.8 / 3.02	Allegion Canada Inc. 1076 Lakeshore Road East Mississauga ON L5E 1E4	GEN
<b>Generator No:</b>	ON0101900			<b>PO Box No:</b>	
<b>Status:</b>	Registered			<b>Country:</b>	Canada
<b>Approval Years:</b>	As of Jul 2020			<b>Choice of Contact:</b>	
<b>Contam. Facility:</b>				<b>Co Admin:</b>	
<b>MHSW Facility:</b>				<b>Phone No Admin:</b>	
<b>SIC Code:</b>					
<b>SIC Description:</b>					
<b><u>Detail(s)</u></b>					
<b>Waste Class:</b>	146 T				
<b>Waste Class Desc:</b>	Other specified inorganic sludges, slurries or solids				
<b>Waste Class:</b>	252 L				
<b>Waste Class Desc:</b>	Waste crankcase oils and lubricants				
<b>Waste Class:</b>	331 I				
<b>Waste Class Desc:</b>	Waste compressed gases including cylinders				
<b>Waste Class:</b>	253 L				
<b>Waste Class Desc:</b>	Emulsified oils				
<b>Waste Class:</b>	121 C				
<b>Waste Class Desc:</b>	Alkaline slutions - containing heavy metals				
<b>Waste Class:</b>	331 B				

<b>Map Key</b>	<b>Number of Records</b>	<b>Direction/ Distance (m)</b>	<b>Elev/Diff (m)</b>	<b>Site</b>	<b>DB</b>
<b>Waste Class Desc:</b>		Waste compressed gases including cylinders			
<a href="#"><u>38</u></a>	3 of 3	SW/0.0	83.8 / 3.02	<b>Allegion Canada Inc. 1076 Lakeshore Road East Mississauga ON L5E 1E4</b>	<b>GEN</b>
<b>Generator No:</b>	ON0101900			<b>PO Box No:</b>	
<b>Status:</b>	Registered			<b>Country:</b>	Canada
<b>Approval Years:</b>	As of Jan 2021			<b>Choice of Contact:</b>	
<b>Contam. Facility:</b>				<b>Co Admin:</b>	
<b>MHSW Facility:</b>				<b>Phone No Admin:</b>	
<b>SIC Code:</b>					
<b>SIC Description:</b>					
<b><u>Detail(s)</u></b>					
<b>Waste Class:</b>	331 I				
<b>Waste Class Desc:</b>	Waste compressed gases including cylinders				
<b>Waste Class:</b>	146 T				
<b>Waste Class Desc:</b>	Other specified inorganic sludges, slurries or solids				
<b>Waste Class:</b>	121 C				
<b>Waste Class Desc:</b>	Alkaline slutions - containing heavy metals				
<b>Waste Class:</b>	253 L				
<b>Waste Class Desc:</b>	Emulsified oils				
<b>Waste Class:</b>	252 L				
<b>Waste Class Desc:</b>	Waste crankcase oils and lubricants				
<b>Waste Class:</b>	331 B				
<b>Waste Class Desc:</b>	Waste compressed gases including cylinders				
<a href="#"><u>39</u></a>	1 of 24	SW/0.0	83.8 / 3.02	<b>INGERSOLL RAND ARCHITECTURAL 1076 LAKESHORE RD E MISSISSAUGA ON L5E 1E4</b>	<b>SCT</b>
<b>Established:</b>	1950				
<b>Plant Size (ft²):</b>	108000				
<b>Employment:</b>	140				
<b><u>--Details--</u></b>					
<b>Description:</b>	Metal Window and Door Manufacturing				
<b>SIC/NAICS Code:</b>	332321				
<b>Description:</b>	Hardware Manufacturing				
<b>SIC/NAICS Code:</b>	332510				
<b>Description:</b>	All Other Miscellaneous Fabricated Metal Product Manufacturing				
<b>SIC/NAICS Code:</b>	332999				
<b>Description:</b>	All Other Electrical Equipment and Component Manufacturing				
<b>SIC/NAICS Code:</b>	335990				
<b>Description:</b>	Hardware Wholesaler-Distributors				
<b>SIC/NAICS Code:</b>	416330				
<b>Description:</b>	Refrigerated Warehousing and Storage				
<b>SIC/NAICS Code:</b>	493120				

Map Key	Number of Records	Direction/ Distance (m)	Elev/Diff (m)	Site	DB
<a href="#">39</a>	2 of 24	SW/0.0	83.8 / 3.02	<b>INGERSOLL ARCHITECTURAL HARDW 1076 LAKESHORE RD E MISSISSAUGA ON L5E 1E4</b>	<b>SCT</b>
<b>Established:</b>		1950			
<b>Plant Size (ft²):</b>		108000			
<b>Employment:</b>		150			
<b>--Details--</b>					
<b>Description:</b>		HARDWARE, NOT ELSEWHERE CLASSIFIED			
<b>SIC/NAICS Code:</b>		3429			
<b>Description:</b>		METAL DOORS, SASH, FRAMES, MOLDING, AND TRIM			
<b>SIC/NAICS Code:</b>		3442			
<b>Description:</b>		FABRICATED METAL PRODUCTS, NOT ELSEWHERE CLASSIFIED			
<b>SIC/NAICS Code:</b>		3499			
<b>Description:</b>		ELECTRICAL MACHINERY, EQUIPMENT, AND SUPPLIES, NOT ELSEWHERE CLASSIFIED			
<b>SIC/NAICS Code:</b>		3699			
<a href="#">39</a>	3 of 24	SW/0.0	83.8 / 3.02	<b>INGERSOLL-RAND ARCHITECTURAL 1076 Lakeshore Rd E Mississauga ON L5E 1E4</b>	<b>SCT</b>
<b>Established:</b>		1950			
<b>Plant Size (ft²):</b>		108000			
<b>Employment:</b>		140			
<b>--Details--</b>					
<b>Description:</b>		Metal Window and Door Manufacturing			
<b>SIC/NAICS Code:</b>		332321			
<b>Description:</b>		Hardware Manufacturing			
<b>SIC/NAICS Code:</b>		332510			
<b>Description:</b>		All Other Miscellaneous Fabricated Metal Product Manufacturing			
<b>SIC/NAICS Code:</b>		332999			
<b>Description:</b>		All Other Electrical Equipment and Component Manufacturing			
<b>SIC/NAICS Code:</b>		335990			
<a href="#">39</a>	4 of 24	SW/0.0	83.8 / 3.02	<b>Ingersoll-Rand Architectural Hardware 1076 Lakeshore Rd E Mississauga ON L5E 1E4</b>	<b>SCT</b>
<b>Established:</b>		1950			
<b>Plant Size (ft²):</b>		108000			
<b>Employment:</b>		140			
<a href="#">39</a>	5 of 24	SW/0.0	83.8 / 3.02	<b>I R Security and Technologies 1076 Lakeshore Rd E Mississauga ON L5E 1E4</b>	<b>SCT</b>
<b>Established:</b>		01-AUG-50			
<b>Plant Size (ft²):</b>		71000			
<b>Employment:</b>					

Map Key	Number of Records	Direction/ Distance (m)	Elev/Diff (m)	Site	DB
<b>--Details--</b>					
<b>Description:</b>		Hardware Manufacturing			
<b>SIC/NAICS Code:</b>		332510			
<b>Description:</b>		Hardware Manufacturing			
<b>SIC/NAICS Code:</b>		332510			
<b>Description:</b>		All Other Electrical Equipment and Component Manufacturing			
<b>SIC/NAICS Code:</b>		335990			
<b>Description:</b>		Metal Window and Door Manufacturing			
<b>SIC/NAICS Code:</b>		332321			
<b>Description:</b>		All Other Miscellaneous Fabricated Metal Product Manufacturing			
<b>SIC/NAICS Code:</b>		332999			

<a href="#">39</a>	6 of 24	SW/0.0	83.8 / 3.02	<b>INGERSOLL-RAND DOOR HARDWARE CAN. C/O PORT CREDIT, P.O. BOX 100 1076 LAKESHORE AVE. E. MISSISSAUGA ON L5G 4L5</b>	<b>GEN</b>
<b>Generator No:</b>	ON0101900			<b>PO Box No:</b>	
<b>Status:</b>				<b>Country:</b>	
<b>Approval Years:</b>	86,87,88			<b>Choice of Contact:</b>	
<b>Contam. Facility:</b>				<b>Co Admin:</b>	
<b>MHSW Facility:</b>				<b>Phone No Admin:</b>	
<b>SIC Code:</b>	3061				
<b>SIC Description:</b>	BASIC HARDWARE IND.				
<b><u>Detail(s)</u></b>					
<b>Waste Class:</b>	112				
<b>Waste Class Desc:</b>	ACID WASTE - HEAVY METALS				
<b>Waste Class:</b>	253				
<b>Waste Class Desc:</b>	EMULSIFIED OILS				

<a href="#">39</a>	7 of 24	SW/0.0	83.8 / 3.02	<b>INGERSOLL-RAND DOOR HARDWARE CAN. 1076 LAKESHORE ROAD EAST C/O PORT CREDIT P.O.BOX 100 MISSISSAUGA ON L5E 1E4</b>	<b>GEN</b>
<b>Generator No:</b>	ON0101900			<b>PO Box No:</b>	
<b>Status:</b>				<b>Country:</b>	
<b>Approval Years:</b>	89			<b>Choice of Contact:</b>	
<b>Contam. Facility:</b>				<b>Co Admin:</b>	
<b>MHSW Facility:</b>				<b>Phone No Admin:</b>	
<b>SIC Code:</b>	3061				
<b>SIC Description:</b>	BASIC HARDWARE IND.				
<b><u>Detail(s)</u></b>					
<b>Waste Class:</b>	211				
<b>Waste Class Desc:</b>	AROMATIC SOLVENTS				
<b>Waste Class:</b>	241				
<b>Waste Class Desc:</b>	HALOGENATED SOLVENTS				
<b>Waste Class:</b>	253				

Map Key	Number of Records	Direction/ Distance (m)	Elev/Diff (m)	Site	DB
<b>Waste Class Desc:</b>		EMULSIFIED OILS			
<b>Waste Class:</b>		112			
<b>Waste Class Desc:</b>		ACID WASTE - HEAVY METALS			
<b>Waste Class:</b>		122			
<b>Waste Class Desc:</b>		ALKALINE WASTES - OTHER METALS			
<b>Waste Class:</b>		123			
<b>Waste Class Desc:</b>		ALKALINE PHOSPHATES			
<b>Waste Class:</b>		145			
<b>Waste Class Desc:</b>		PAINT/PIGMENT/COATING RESIDUES			

<a href="#">39</a>	8 of 24	SW/0.0	83.8 / 3.02	INGERSOLL-RAND DOOR HARDWARE CANADA 1076 LAKESHORE ROAD EAST MISSISSAUGA ON L5E 1E4	GEN
<b>Generator No:</b>	ON0101900			<b>PO Box No:</b>	
<b>Status:</b>				<b>Country:</b>	
<b>Approval Years:</b>	92,93,94,95,96,97,98,99,00,01,02,03,04,05,06,07,08			<b>Choice of Contact:</b>	
<b>Contam. Facility:</b>				<b>Co Admin:</b>	
<b>MHSW Facility:</b>				<b>Phone No Admin:</b>	
<b>SIC Code:</b>	3069				
<b>SIC Description:</b>	OTHER HARDWARE, ETC.				

**Detail(s)**

<b>Waste Class:</b>	232
<b>Waste Class Desc:</b>	POLYMERIC RESINS
<b>Waste Class:</b>	262
<b>Waste Class Desc:</b>	DETERGENTS/SOAPS
<b>Waste Class:</b>	121
<b>Waste Class Desc:</b>	ALKALINE WASTES - HEAVY METALS
<b>Waste Class:</b>	122
<b>Waste Class Desc:</b>	ALKALINE WASTES - OTHER METALS
<b>Waste Class:</b>	123
<b>Waste Class Desc:</b>	ALKALINE PHOSPHATES
<b>Waste Class:</b>	145
<b>Waste Class Desc:</b>	PAINT/PIGMENT/COATING RESIDUES
<b>Waste Class:</b>	211
<b>Waste Class Desc:</b>	AROMATIC SOLVENTS
<b>Waste Class:</b>	241
<b>Waste Class Desc:</b>	HALOGENATED SOLVENTS
<b>Waste Class:</b>	252
<b>Waste Class Desc:</b>	WASTE OILS & LUBRICANTS
<b>Waste Class:</b>	253
<b>Waste Class Desc:</b>	EMULSIFIED OILS
<b>Waste Class:</b>	262
<b>Waste Class Desc:</b>	DETERGENTS/SOAPS
<b>Waste Class:</b>	222
<b>Waste Class Desc:</b>	HEAVY FUELS

Map Key	Number of Records	Direction/ Distance (m)	Elev/Diff (m)	Site	DB
<b>Waste Class:</b>		222			
<b>Waste Class Desc:</b>		HEAVY FUELS			
<b>Waste Class:</b>		146			
<b>Waste Class Desc:</b>		OTHER SPECIFIED INORGANICS			
<b>Waste Class:</b>		148			
<b>Waste Class Desc:</b>		INORGANIC LABORATORY CHEMICALS			
<b>Waste Class:</b>		331			
<b>Waste Class Desc:</b>		WASTE COMPRESSED GASES			
<b>Waste Class:</b>		112			
<b>Waste Class Desc:</b>		ACID WASTE - HEAVY METALS			

<a href="#">39</a>	9 of 24	SW/0.0	83.8 / 3.02	<b>DOR-O-MATIC TORONTO INC. 1076 LAKESHORE ROAD EAST MISSISSAUGA ON L5E 1E4</b>	<b>GEN</b>
<b>Generator No:</b>	ON2647000			<b>PO Box No:</b>	
<b>Status:</b>				<b>Country:</b>	
<b>Approval Years:</b>	01,02,03,04			<b>Choice of Contact:</b>	
<b>Contam. Facility:</b>				<b>Co Admin:</b>	
<b>MHSW Facility:</b>				<b>Phone No Admin:</b>	
<b>SIC Code:</b>	3199				
<b>SIC Description:</b>	OTHER MACHINERY				
<b><u>Detail(s)</u></b>					
<b>Waste Class:</b>	213				
<b>Waste Class Desc:</b>	PETROLEUM DISTILLATES				

<a href="#">39</a>	10 of 24	SW/0.0	83.8 / 3.02	<b>DOR-O-MATIC TORONTO INC. 1076 LAKESHORE RD. E. MISSISSAUGA ON L5E 1E4</b>	<b>GEN</b>
<b>Generator No:</b>	ON5964530			<b>PO Box No:</b>	
<b>Status:</b>				<b>Country:</b>	
<b>Approval Years:</b>	02,03,04			<b>Choice of Contact:</b>	
<b>Contam. Facility:</b>				<b>Co Admin:</b>	
<b>MHSW Facility:</b>				<b>Phone No Admin:</b>	
<b>SIC Code:</b>					
<b>SIC Description:</b>					
<b><u>Detail(s)</u></b>					
<b>Waste Class:</b>	213				
<b>Waste Class Desc:</b>	PETROLEUM DISTILLATES				

<a href="#">39</a>	11 of 24	SW/0.0	83.8 / 3.02	<b>Ingersoll-Rand Canada Inc. 1076 Lakeshore Rd E Mississauga Ontario Mississauga ON</b>	<b>EBR</b>
<b>EBR Registry No:</b>	IA07E0210			<b>Decision Posted:</b>	
<b>Ministry Ref No:</b>	8903-6XAS9Q			<b>Exception Posted:</b>	
<b>Notice Type:</b>	Instrument Decision			<b>Section:</b>	
<b>Notice Stage:</b>				<b>Act 1:</b>	
<b>Notice Date:</b>	April 30, 2007			<b>Act 2:</b>	
<b>Proposal Date:</b>	February 08, 2007			<b>Site Location Map:</b>	



Map Key	Number of Records	Direction/ Distance (m)	Elev/Diff (m)	Site	DB
Year:	2007				
Instrument Type:		(EPA s. 9) - Approval for discharge into the natural environment other than water (i.e. Air)			
Off Instrument Name:					
Posted By:					
Company Name:		Ingersoll-Rand Canada Inc.			
Site Address:					
Location Other:					
Proponent Name:					
Proponent Address:		1076 Lakeshore Rd E, Mississauga Ontario, L5E 1E4			
Comment Period:					
URL:					

**Site Location Details:**

1076 Lakeshore Rd E Mississauga Ontario Mississauga

<a href="#">39</a>	12 of 24	SW/0.0	83.8 / 3.02	1076 LAKESHORE ROAD EAST MISSISSAUGA ON L5E 1E4	EHS
Order No:	20080723024			Nearest Intersection:	
Status:	C			Municipality:	
Report Type:	Complete Report			Client Prov/State:	ON
Report Date:	8/1/2008			Search Radius (km):	0.25
Date Received:	7/23/2008			X:	-79.557313
Previous Site Name:				Y:	43.578033
Lot/Building Size:					
Additional Info Ordered:					

<a href="#">39</a>	13 of 24	SW/0.0	83.8 / 3.02	INGERSOLL RAND 1076 LAKESHORE ROAD EAST NOT AVAILABLE MISSISSAUGA ON L5E1E4	NPRI
NPRI ID:	11389			Org ID:	52554
Other ID:	N			Submit Date:	12/29/2006
No Other ID:				Last Modified:	5/29/2015 3:28:24 PM
Track ID:	42377			Contact ID:	190583
Report ID:	102233			Cont Type:	MED
Report Type:	NPRI			Contact Title:	
Rpt Type ID:	1			Cont First Name:	MIKE
Report Year:	2005			Cont Last Name:	MALLON
Not-Current Rpt?:	No			Contact Position:	DIRECTOR OF OPERATIONS
Yr of Last Filed Rpt:	2006			Contact Fax:	9052783258
Fac ID:	158232			Contact Ph.:	9054031800
Fac Name:	INGERSOLL RAND SECURITY TECHNOLOGIES - CANADA			Cont Area Code:	905
Fac Address1:	1076 LAKESHORE ROAD EAST			Contact Tel.:	54031800
Fac Address2:	NOT AVAILABLE			Contact Ext.:	
Fac Postal Zip:	L5E1E4			Cont Fax Area Cde:	905
Facility Lat:	43.5781			Contact Fax:	52783258
Facility Long:	-79.5575			Contact Email:	NOT AVAILABLE
DLS (Last Filed Rpt):				Latitude:	43.5781
Facility DLS:				Longitude:	-79.5575
Datum:	1983			UTM Zone:	
Facility Cmnts:	No			UTM Northing:	
URL:				UTM Easting:	
No of Empl.:	120			Waste Streams:	No
Parent Co.:	Y			No Streams:	
No Parent Co.:	1			Waste Off Sites:	Yes
Pollut Prev Cmnts:	No			No Off Sites:	1
Stacks:	No			Shutdown:	No

Map Key	Number of Records	Direction/ Distance (m)	Elev/Diff (m)	Site	DB
<b>No of Stacks:</b> <b>Canadian SIC Code (2 digit):</b> <b>Canadian SIC Code:</b> <b>SIC Code Description:</b> <b>American SIC Code:</b> <b>NAICS Code (2 digit):</b> 41 <b>NAICS 2 Description:</b> Wholesale trade <b>NAICS Code (4 digit):</b> 4179 <b>NAICS 4 Description:</b> Other Machinery, Equipment and Supplies Wholesaler-Distributors <b>NAICS Code (6 digit):</b> 417990 <b>NAICS 6 Description:</b> All Other Machinery, Equipment and Supplies Wholesaler-Distributors				<b>No of Shutdowns:</b>	

<a href="#">39</a>	14 of 24	SW/0.0	83.8 / 3.02	<b>Ingersoll-Rand Canada Inc.</b> 1076 Lakeshore Rd E Mississauga ON L5E 1E4	CA
<b>Certificate #:</b> 2718-6ZSNUV <b>Application Year:</b> 2007 <b>Issue Date:</b> 4/18/2007 <b>Approval Type:</b> Air <b>Status:</b> Approved <b>Application Type:</b> <b>Client Name:</b> <b>Client Address:</b> <b>Client City:</b> <b>Client Postal Code:</b> <b>Project Description:</b> <b>Contaminants:</b> <b>Emission Control:</b>					

<a href="#">39</a>	15 of 24	SW/0.0	83.8 / 3.02	<b>Ingersoll Rand Company</b> 1076 Lakeshore Rd E Mississauga ON L5E 1E4	SCT
<b>Established:</b> <b>Plant Size (ft²):</b> <b>Employment:</b>					
<b>--Details--</b> <b>Description:</b> Industrial Machinery, Equipment and Supplies Wholesaler-Distributors <b>SIC/NAICS Code:</b> 417230					
<b>Description:</b> Plumbing, Heating and Air-Conditioning Equipment and Supplies Wholesaler-Distributors <b>SIC/NAICS Code:</b> 416120					

<a href="#">39</a>	16 of 24	SW/0.0	83.8 / 3.02	<b>INGERSOLL-RAND DOOR HARDWARE CANADA</b> 1076 LAKESHORE ROAD EAST MISSISSAUGA ON L5E 1E4	GEN
<b>Generator No:</b> ON0101900 <b>Status:</b> <b>Approval Years:</b> 2009 <b>Contam. Facility:</b> <b>MHSW Facility:</b> <b>SIC Code:</b> 332510 <b>SIC Description:</b> Hardware Manufacturing		<b>PO Box No:</b> <b>Country:</b> <b>Choice of Contact:</b> <b>Co Admin:</b> <b>Phone No Admin:</b>			

Detail(s)

<b>Map Key</b>	<b>Number of Records</b>	<b>Direction/ Distance (m)</b>	<b>Elev/Diff (m)</b>	<b>Site</b>	<b>DB</b>
<b>Waste Class:</b>		145			
<b>Waste Class Desc:</b>		PAINT/PIGMENT/COATING RESIDUES			
<b>Waste Class:</b>		146			
<b>Waste Class Desc:</b>		OTHER SPECIFIED INORGANICS			
<b>Waste Class:</b>		148			
<b>Waste Class Desc:</b>		INORGANIC LABORATORY CHEMICALS			
<b>Waste Class:</b>		211			
<b>Waste Class Desc:</b>		AROMATIC SOLVENTS			
<b>Waste Class:</b>		222			
<b>Waste Class Desc:</b>		HEAVY FUELS			
<b>Waste Class:</b>		232			
<b>Waste Class Desc:</b>		POLYMERIC RESINS			
<b>Waste Class:</b>		252			
<b>Waste Class Desc:</b>		WASTE OILS & LUBRICANTS			
<b>Waste Class:</b>		253			
<b>Waste Class Desc:</b>		EMULSIFIED OILS			
<b>Waste Class:</b>		262			
<b>Waste Class Desc:</b>		DETERGENTS/SOAPS			
<b>Waste Class:</b>		331			
<b>Waste Class Desc:</b>		WASTE COMPRESSED GASES			
<b>Waste Class:</b>		121			
<b>Waste Class Desc:</b>		ALKALINE WASTES - HEAVY METALS			
<b>Waste Class:</b>		122			
<b>Waste Class Desc:</b>		ALKALINE WASTES - OTHER METALS			

**39**      17 of 24      SW/0.0      83.8 / 3.02      **INGERSOLL-RAND DOOR HARDWARE CANADA**      GEN

1076 LAKESHORE ROAD EAST  
MISSISSAUGA ON L5E 1E4

<b>Generator No:</b>	ON0101900	<b>PO Box No:</b>	
<b>Status:</b>		<b>Country:</b>	
<b>Approval Years:</b>	2010	<b>Choice of Contact:</b>	
<b>Contam. Facility:</b>		<b>Co Admin:</b>	
<b>MHSW Facility:</b>		<b>Phone No Admin:</b>	
<b>SIC Code:</b>	332510		
<b>SIC Description:</b>	Hardware Manufacturing		

**Detail(s)**

<b>Waste Class:</b>	122
<b>Waste Class Desc:</b>	ALKALINE WASTES - OTHER METALS
<b>Waste Class:</b>	145
<b>Waste Class Desc:</b>	PAINT/PIGMENT/COATING RESIDUES
<b>Waste Class:</b>	253
<b>Waste Class Desc:</b>	EMULSIFIED OILS
<b>Waste Class:</b>	252
<b>Waste Class Desc:</b>	WASTE OILS & LUBRICANTS
<b>Waste Class:</b>	232
<b>Waste Class Desc:</b>	POLYMERIC RESINS

Map Key	Number of Records	Direction/ Distance (m)	Elev/Diff (m)	Site	DB
<b>Waste Class:</b>		222			
<b>Waste Class Desc:</b>		HEAVY FUELS			
<b>Waste Class:</b>		262			
<b>Waste Class Desc:</b>		DETERGENTS/SOAPS			
<b>Waste Class:</b>		146			
<b>Waste Class Desc:</b>		OTHER SPECIFIED INORGANICS			
<b>Waste Class:</b>		148			
<b>Waste Class Desc:</b>		INORGANIC LABORATORY CHEMICALS			
<b>Waste Class:</b>		331			
<b>Waste Class Desc:</b>		WASTE COMPRESSED GASES			
<b>Waste Class:</b>		211			
<b>Waste Class Desc:</b>		AROMATIC SOLVENTS			
<b>Waste Class:</b>		121			
<b>Waste Class Desc:</b>		ALKALINE WASTES - HEAVY METALS			

<a href="#">39</a>	18 of 24	SW/0.0	83.8 / 3.02	INGERSOLL-RAND DOOR HARDWARE CANADA 1076 LAKESHORE ROAD EAST MISSISSAUGA ON L5E 1E4	GEN
<b>Generator No:</b>	ON0101900			<b>PO Box No:</b>	
<b>Status:</b>				<b>Country:</b>	
<b>Approval Years:</b>	2011			<b>Choice of Contact:</b>	
<b>Contam. Facility:</b>				<b>Co Admin:</b>	
<b>MHSW Facility:</b>				<b>Phone No Admin:</b>	
<b>SIC Code:</b>	332510				
<b>SIC Description:</b>	Hardware Manufacturing				
<b><u>Detail(s)</u></b>					
<b>Waste Class:</b>		211			
<b>Waste Class Desc:</b>		AROMATIC SOLVENTS			
<b>Waste Class:</b>		232			
<b>Waste Class Desc:</b>		POLYMERIC RESINS			
<b>Waste Class:</b>		148			
<b>Waste Class Desc:</b>		INORGANIC LABORATORY CHEMICALS			
<b>Waste Class:</b>		262			
<b>Waste Class Desc:</b>		DETERGENTS/SOAPS			
<b>Waste Class:</b>		122			
<b>Waste Class Desc:</b>		ALKALINE WASTES - OTHER METALS			
<b>Waste Class:</b>		253			
<b>Waste Class Desc:</b>		EMULSIFIED OILS			
<b>Waste Class:</b>		146			
<b>Waste Class Desc:</b>		OTHER SPECIFIED INORGANICS			
<b>Waste Class:</b>		331			
<b>Waste Class Desc:</b>		WASTE COMPRESSED GASES			
<b>Waste Class:</b>		121			
<b>Waste Class Desc:</b>		ALKALINE WASTES - HEAVY METALS			
<b>Waste Class:</b>		252			

Map Key	Number of Records	Direction/ Distance (m)	Elev/Diff (m)	Site	DB
<b>Waste Class Desc:</b>		WASTE OILS & LUBRICANTS			
<b>Waste Class:</b>		145			
<b>Waste Class Desc:</b>		PAINT/PIGMENT/COATING RESIDUES			
<b>Waste Class:</b>		222			
<b>Waste Class Desc:</b>		HEAVY FUELS			
<a href="#">39</a>	19 of 24	SW/0.0	83.8 / 3.02	INGERSOLL-RAND DOOR HARDWARE CANADA 1076 LAKESHORE ROAD EAST MISSISSAUGA ON L5E 1E4	GEN
<b>Generator No:</b>	ON0101900			<b>PO Box No:</b>	
<b>Status:</b>				<b>Country:</b>	
<b>Approval Years:</b>	2012			<b>Choice of Contact:</b>	
<b>Contam. Facility:</b>				<b>Co Admin:</b>	
<b>MHSW Facility:</b>				<b>Phone No Admin:</b>	
<b>SIC Code:</b>	332510				
<b>SIC Description:</b>	Hardware Manufacturing				
<b><u>Detail(s)</u></b>					
<b>Waste Class:</b>		262			
<b>Waste Class Desc:</b>		DETERGENTS/SOAPS			
<b>Waste Class:</b>		121			
<b>Waste Class Desc:</b>		ALKALINE WASTES - HEAVY METALS			
<b>Waste Class:</b>		253			
<b>Waste Class Desc:</b>		EMULSIFIED OILS			
<b>Waste Class:</b>		252			
<b>Waste Class Desc:</b>		WASTE OILS & LUBRICANTS			
<b>Waste Class:</b>		211			
<b>Waste Class Desc:</b>		AROMATIC SOLVENTS			
<b>Waste Class:</b>		222			
<b>Waste Class Desc:</b>		HEAVY FUELS			
<b>Waste Class:</b>		232			
<b>Waste Class Desc:</b>		POLYMERIC RESINS			
<b>Waste Class:</b>		331			
<b>Waste Class Desc:</b>		WASTE COMPRESSED GASES			
<b>Waste Class:</b>		122			
<b>Waste Class Desc:</b>		ALKALINE WASTES - OTHER METALS			
<b>Waste Class:</b>		146			
<b>Waste Class Desc:</b>		OTHER SPECIFIED INORGANICS			
<b>Waste Class:</b>		148			
<b>Waste Class Desc:</b>		INORGANIC LABORATORY CHEMICALS			
<b>Waste Class:</b>		145			
<b>Waste Class Desc:</b>		PAINT/PIGMENT/COATING RESIDUES			
<a href="#">39</a>	20 of 24	SW/0.0	83.8 / 3.02	Allegion Canada Inc. 1076 Lakeshore Road East Mississauga ON	GEN
<b>Generator No:</b>	ON0101900			<b>PO Box No:</b>	

Map Key	Number of Records	Direction/ Distance (m)	Elev/Diff (m)	Site	DB
<b>Status:</b> <b>Approval Years:</b> 2013 <b>Contam. Facility:</b> <b>MHSW Facility:</b> <b>SIC Code:</b> 332510 <b>SIC Description:</b>		HARDWARE MANUFACTURING		<b>Country:</b> <b>Choice of Contact:</b> <b>Co Admin:</b> <b>Phone No Admin:</b>	
<b><u>Detail(s)</u></b>					
<b>Waste Class:</b>		211			
<b>Waste Class Desc:</b>		AROMATIC SOLVENTS			
<b>Waste Class:</b>		253			
<b>Waste Class Desc:</b>		EMULSIFIED OILS			
<b>Waste Class:</b>		222			
<b>Waste Class Desc:</b>		HEAVY FUELS			
<b>Waste Class:</b>		146			
<b>Waste Class Desc:</b>		OTHER SPECIFIED INORGANICS			
<b>Waste Class:</b>		262			
<b>Waste Class Desc:</b>		DETERGENTS/SOAPS			
<b>Waste Class:</b>		241			
<b>Waste Class Desc:</b>		HALOGENATED SOLVENTS			
<b>Waste Class:</b>		122			
<b>Waste Class Desc:</b>		ALKALINE WASTES - OTHER METALS			
<b>Waste Class:</b>		148			
<b>Waste Class Desc:</b>		INORGANIC LABORATORY CHEMICALS			
<b>Waste Class:</b>		252			
<b>Waste Class Desc:</b>		WASTE OILS & LUBRICANTS			
<b>Waste Class:</b>		232			
<b>Waste Class Desc:</b>		POLYMERIC RESINS			
<b>Waste Class:</b>		121			
<b>Waste Class Desc:</b>		ALKALINE WASTES - HEAVY METALS			
<b>Waste Class:</b>		145			
<b>Waste Class Desc:</b>		PAINT/PIGMENT/COATING RESIDUES			
<b>Waste Class:</b>		331			
<b>Waste Class Desc:</b>		WASTE COMPRESSED GASES			

[39](#)      21 of 24      SW/0.0      83.8 / 3.02      Allegion Canada Inc.  
 1076 Lakeshore Road East      GEN  
 Mississauga ON L5E 1E4

<b>Generator No:</b>	ON0101900	<b>PO Box No:</b>	
<b>Status:</b>		<b>Country:</b>	Canada
<b>Approval Years:</b>	2016	<b>Choice of Contact:</b>	CO_OFFICIAL
<b>Contam. Facility:</b>	No	<b>Co Admin:</b>	Charles Chaytor
<b>MHSW Facility:</b>	No	<b>Phone No Admin:</b>	905-403-1800 Ext.1814
<b>SIC Code:</b>	332510		
<b>SIC Description:</b>	HARDWARE MANUFACTURING		

**Detail(s)**

**Waste Class:** 252

<b>Map Key</b>	<b>Number of Records</b>	<b>Direction/ Distance (m)</b>	<b>Elev/Diff (m)</b>	<b>Site</b>	<b>DB</b>
<b>Waste Class Desc:</b>		WASTE OILS & LUBRICANTS			
<b>Waste Class:</b>		148			
<b>Waste Class Desc:</b>		INORGANIC LABORATORY CHEMICALS			
<b>Waste Class:</b>		122			
<b>Waste Class Desc:</b>		ALKALINE WASTES - OTHER METALS			
<b>Waste Class:</b>		331			
<b>Waste Class Desc:</b>		WASTE COMPRESSED GASES			
<b>Waste Class:</b>		121			
<b>Waste Class Desc:</b>		ALKALINE WASTES - HEAVY METALS			
<b>Waste Class:</b>		146			
<b>Waste Class Desc:</b>		OTHER SPECIFIED INORGANICS			
<b>Waste Class:</b>		145			
<b>Waste Class Desc:</b>		PAINT/PIGMENT/COATING RESIDUES			
<b>Waste Class:</b>		211			
<b>Waste Class Desc:</b>		AROMATIC SOLVENTS			
<b>Waste Class:</b>		232			
<b>Waste Class Desc:</b>		POLYMERIC RESINS			
<b>Waste Class:</b>		253			
<b>Waste Class Desc:</b>		EMULSIFIED OILS			
<b>Waste Class:</b>		241			
<b>Waste Class Desc:</b>		HALOGENATED SOLVENTS			
<b>Waste Class:</b>		222			
<b>Waste Class Desc:</b>		HEAVY FUELS			
<b>Waste Class:</b>		262			
<b>Waste Class Desc:</b>		DETERGENTS/SOAPS			

**39**      **22 of 24**      **SW/0.0**      **83.8 / 3.02**      **Allegion Canada Inc.**  
**1076 Lakeshore Road East**  
**Mississauga ON L5E 1E4**      **GEN**

<b>Generator No:</b>	ON0101900	<b>PO Box No:</b>	
<b>Status:</b>		<b>Country:</b>	Canada
<b>Approval Years:</b>	2015	<b>Choice of Contact:</b>	CO_OFFICIAL
<b>Contam. Facility:</b>	No	<b>Co Admin:</b>	Charles Chaytor
<b>MHSW Facility:</b>	No	<b>Phone No Admin:</b>	905-403-1800 Ext.1814
<b>SIC Code:</b>	332510		
<b>SIC Description:</b>	HARDWARE MANUFACTURING		

**Detail(s)**

<b>Waste Class:</b>	222
<b>Waste Class Desc:</b>	HEAVY FUELS
<b>Waste Class:</b>	146
<b>Waste Class Desc:</b>	OTHER SPECIFIED INORGANICS
<b>Waste Class:</b>	232
<b>Waste Class Desc:</b>	POLYMERIC RESINS
<b>Waste Class:</b>	148
<b>Waste Class Desc:</b>	INORGANIC LABORATORY CHEMICALS

Map Key	Number of Records	Direction/ Distance (m)	Elev/Diff (m)	Site	DB
<b>Waste Class:</b>		145			
<b>Waste Class Desc:</b>		PAINT/PIGMENT/COATING RESIDUES			
<b>Waste Class:</b>		121			
<b>Waste Class Desc:</b>		ALKALINE WASTES - HEAVY METALS			
<b>Waste Class:</b>		253			
<b>Waste Class Desc:</b>		EMULSIFIED OILS			
<b>Waste Class:</b>		122			
<b>Waste Class Desc:</b>		ALKALINE WASTES - OTHER METALS			
<b>Waste Class:</b>		211			
<b>Waste Class Desc:</b>		AROMATIC SOLVENTS			
<b>Waste Class:</b>		262			
<b>Waste Class Desc:</b>		DETERGENTS/SOAPS			
<b>Waste Class:</b>		331			
<b>Waste Class Desc:</b>		WASTE COMPRESSED GASES			
<b>Waste Class:</b>		241			
<b>Waste Class Desc:</b>		HALOGENATED SOLVENTS			
<b>Waste Class:</b>		252			
<b>Waste Class Desc:</b>		WASTE OILS & LUBRICANTS			

[39](#)      23 of 24      SW/0.0      83.8 / 3.02      Allegion Canada Inc.  
1076 Lakeshore Road East      GEN  
Mississauga ON L5E 1E4

<b>Generator No:</b>	ON0101900	<b>PO Box No:</b>	
<b>Status:</b>		<b>Country:</b>	Canada
<b>Approval Years:</b>	2014	<b>Choice of Contact:</b>	CO_ADMIN
<b>Contam. Facility:</b>	No	<b>Co Admin:</b>	Charles Chaytor
<b>MHSW Facility:</b>	No	<b>Phone No Admin:</b>	905-403-1800 Ext.1814
<b>SIC Code:</b>	332510		
<b>SIC Description:</b>	HARDWARE MANUFACTURING		

**Detail(s)**

<b>Waste Class:</b>	232
<b>Waste Class Desc:</b>	POLYMERIC RESINS
<b>Waste Class:</b>	222
<b>Waste Class Desc:</b>	HEAVY FUELS
<b>Waste Class:</b>	148
<b>Waste Class Desc:</b>	INORGANIC LABORATORY CHEMICALS
<b>Waste Class:</b>	146
<b>Waste Class Desc:</b>	OTHER SPECIFIED INORGANICS
<b>Waste Class:</b>	122
<b>Waste Class Desc:</b>	ALKALINE WASTES - OTHER METALS
<b>Waste Class:</b>	331
<b>Waste Class Desc:</b>	WASTE COMPRESSED GASES
<b>Waste Class:</b>	252
<b>Waste Class Desc:</b>	WASTE OILS & LUBRICANTS
<b>Waste Class:</b>	262
<b>Waste Class Desc:</b>	DETERGENTS/SOAPS



Map Key	Number of Records	Direction/ Distance (m)	Elev/Diff (m)	Site	DB
<b>Waste Class:</b>		211			
<b>Waste Class Desc:</b>		AROMATIC SOLVENTS			
<b>Waste Class:</b>		241			
<b>Waste Class Desc:</b>		HALOGENATED SOLVENTS			
<b>Waste Class:</b>		121			
<b>Waste Class Desc:</b>		ALKALINE WASTES - HEAVY METALS			
<b>Waste Class:</b>		253			
<b>Waste Class Desc:</b>		EMULSIFIED OILS			
<b>Waste Class:</b>		145			
<b>Waste Class Desc:</b>		PAINT/PIGMENT/COATING RESIDUES			

<a href="#">39</a>	24 of 24	SW/0.0	83.8 / 3.02	<b>Allegion Canada Inc.</b> 1076 Lakeshore Road East Mississauga ON L5E 1E4	GEN
<b>Generator No:</b>	ON0101900			<b>PO Box No:</b>	
<b>Status:</b>	Registered			<b>Country:</b>	Canada
<b>Approval Years:</b>	As of Dec 2018			<b>Choice of Contact:</b>	
<b>Contam. Facility:</b>				<b>Co Admin:</b>	
<b>MHSW Facility:</b>				<b>Phone No Admin:</b>	
<b>SIC Code:</b>					
<b>SIC Description:</b>					

Detail(s)

<b>Waste Class:</b>	253 L				
<b>Waste Class Desc:</b>	Emulsified oils				
<b>Waste Class:</b>	121 C				
<b>Waste Class Desc:</b>	Alkaline slutions - containing heavy metals				
<b>Waste Class:</b>	146 T				
<b>Waste Class Desc:</b>	Other specified inorganic sludges, slurries or solids				
<b>Waste Class:</b>	252 L				
<b>Waste Class Desc:</b>	Waste crankcase oils and lubricants				
<b>Waste Class:</b>	331 B				
<b>Waste Class Desc:</b>	Waste compressed gases including cylinders				
<b>Waste Class:</b>	331 I				
<b>Waste Class Desc:</b>	Waste compressed gases including cylinders				

<a href="#">40</a>	1 of 1	S/0.0	86.2 / 5.36	<b>ONTARIO POWER GENERATION</b> 800 HYDRO ROAD NOT AVAILABLE MISSISSAUGA ON L5E3H5	NPRI
<b>NPRI ID:</b>	2844			<b>Org ID:</b>	60678
<b>Other ID:</b>	Y			<b>Submit Date:</b>	5/26/2006
<b>No Other ID:</b>	1			<b>Last Modified:</b>	5/29/2015 3:28:24 PM
<b>Track ID:</b>	36185			<b>Contact ID:</b>	
<b>Report ID:</b>	97018			<b>Cont Type:</b>	
<b>Report Type:</b>	NPRI			<b>Contact Title:</b>	
<b>Rpt Type ID:</b>	1			<b>Cont First Name:</b>	
<b>Report Year:</b>	2005			<b>Cont Last Name:</b>	
<b>Not-Current Rpt?:</b>	No			<b>Contact Position:</b>	
<b>Yr of Last Filed Rpt:</b>	2005			<b>Contact Fax:</b>	
<b>Fac ID:</b>	113142			<b>Contact Ph.:</b>	

Map Key	Number of Records	Direction/ Distance (m)	Elev/Diff (m)	Site	DB
<b>Fac Name:</b>	LAKEVIEW GENERATING STATION			<b>Cont Area Code:</b>	
<b>Fac Address1:</b>	800 HYDRO ROAD			<b>Contact Tel.:</b>	
<b>Fac Address2:</b>	NOT AVAILABLE			<b>Contact Ext.:</b>	
<b>Fac Postal Zip:</b>	L5E3H5			<b>Cont Fax Area Cde:</b>	
<b>Facility Lat:</b>	43.577			<b>Contact Fax:</b>	
<b>Facility Long:</b>	-79.5545			<b>Contact Email:</b>	
<b>DLS (Last Filed Rpt):</b>				<b>Latitude:</b>	43.577
<b>Facility DLS:</b>				<b>Longitude:</b>	-79.5545
<b>Datum:</b>	1983			<b>UTM Zone:</b>	
<b>Facility Cmnts:</b>	False			<b>UTM Northing:</b>	
<b>URL:</b>				<b>UTM Easting:</b>	
<b>No of Empl.:</b>	253			<b>Waste Streams:</b>	Fals
<b>Parent Co.:</b>	N			<b>No Streams:</b>	1
<b>No Parent Co.:</b>				<b>Waste Off Sites:</b>	Fals
<b>Pollut Prev Cmnts:</b>	False			<b>No Off Sites:</b>	2.00
<b>Stacks:</b>	False			<b>Shutdown:</b>	
<b>No of Stacks:</b>				<b>No of Shutdown:</b>	
<b>Canadian SIC Code (2 digit):</b>					
<b>Canadian SIC Code:</b>					
<b>SIC Code Description:</b>					
<b>American SIC Code:</b>					
<b>NAICS Code (2 digit):</b>	22				
<b>NAICS 2 Description:</b>	Utilities				
<b>NAICS Code (4 digit):</b>	2211				
<b>NAICS 4 Description:</b>	Electric power generation, transmission and distribution				
<b>NAICS Code (6 digit):</b>	221112				
<b>NAICS 6 Description:</b>	Fossil-fuel electric power generation				

#### Substance Release Report

**Category Type ID:** 1  
**Category Type Desc:** Stack / Point  
**Category Type Desc (fr):** Rejets de cheminée ou ponctuels  
**Grouping:** Total Air  
**Trans Code:** ASta  
**Chem:** Cadmium (and its compounds)  
**Chem (fr):** Cadmium (et ses composés)  
**Quantity:** 1.295  
**Unit:** kg  
**Basis of Estimate Cd:** E1  
**Basis of Estimate Desc:** E1- Site Specific Emission Factors - In use from 2003 and onward

**Category Type ID:** 13  
**Category Type Desc:** All Media  
**Category Type Desc (fr):** Rejets à tous les médias  
**Grouping:** Total All Media<1t  
**Trans Code:**  
**Chem:** Dioxins and furans - total  
**Chem (fr):** Dioxines et furanes - totales  
**Quantity:** .002  
**Unit:** g\_teq\_et  
**Basis of Estimate Cd:**  
**Basis of Estimate Desc:**

**Category Type ID:** 1  
**Category Type Desc:** Stack / Point  
**Category Type Desc (fr):** Rejets de cheminée ou ponctuels  
**Grouping:** Total Air  
**Trans Code:** ASta  
**Chem:** Carbon monoxide  
**Chem (fr):** Monoxyde de carbone  
**Quantity:** 607.3  
**Unit:** tonnes  
**Basis of Estimate Cd:** M1  
**Basis of Estimate Desc:** M1- Continuous Emission Monitoring - In use from 2003 and onward

<i>Map Key</i>	<i>Number of Records</i>	<i>Direction/ Distance (m)</i>	<i>Elev/Diff (m)</i>	<i>Site</i>	<i>DB</i>
<b>Category Type ID:</b>	13				
<b>Category Type Desc:</b>	All Media				
<b>Category Type Desc (fr):</b>	Rejets à tous les médias				
<b>Grouping:</b>	Total All Media<1t				
<b>Trans Code:</b>					
<b>Chem:</b>	Sulphuric acid				
<b>Chem (fr):</b>	Acide sulfurique				
<b>Quantity:</b>	.226				
<b>Unit:</b>	tonnes				
<b>Basis of Estimate Cd:</b>					
<b>Basis of Estimate Desc:</b>					
<b>Category Type ID:</b>	2				
<b>Category Type Desc:</b>	Storage / Handling				
<b>Category Type Desc (fr):</b>	Rejets de stockage ou manutention				
<b>Grouping:</b>	Total Air				
<b>Trans Code:</b>	VOCg				
<b>Chem:</b>	PM - Total Particulate Matter				
<b>Chem (fr):</b>	PM - Particules totales				
<b>Quantity:</b>	6.793				
<b>Unit:</b>	tonnes				
<b>Basis of Estimate Cd:</b>	E2				
<b>Basis of Estimate Desc:</b>	E2- Published Emission Factors - In use from 2003 and onward				
<b>Category Type ID:</b>	1				
<b>Category Type Desc:</b>	Stack / Point				
<b>Category Type Desc (fr):</b>	Rejets de cheminée ou ponctuels				
<b>Grouping:</b>	Total Air				
<b>Trans Code:</b>	ASta				
<b>Chem:</b>	PM10 - Particulate Matter <= 10 Microns				
<b>Chem (fr):</b>	PM10 - Matière particulaire <= 10 microns				
<b>Quantity:</b>	50.963				
<b>Unit:</b>	tonnes				
<b>Basis of Estimate Cd:</b>	O				
<b>Basis of Estimate Desc:</b>	O- Engineering Estimates				
<b>Category Type ID:</b>	1				
<b>Category Type Desc:</b>	Stack / Point				
<b>Category Type Desc (fr):</b>	Rejets de cheminée ou ponctuels				
<b>Grouping:</b>	Total Air				
<b>Trans Code:</b>	ASta				
<b>Chem:</b>	Hydrochloric acid				
<b>Chem (fr):</b>	Acide chlorhydrique				
<b>Quantity:</b>	268.831				
<b>Unit:</b>	tonnes				
<b>Basis of Estimate Cd:</b>	E1				
<b>Basis of Estimate Desc:</b>	E1- Site Specific Emission Factors - In use from 2003 and onward				
<b>Category Type ID:</b>	1				
<b>Category Type Desc:</b>	Stack / Point				
<b>Category Type Desc (fr):</b>	Rejets de cheminée ou ponctuels				
<b>Grouping:</b>	Total Air				
<b>Trans Code:</b>	ASta				
<b>Chem:</b>	Nitrogen oxides (expressed as NO2)				
<b>Chem (fr):</b>	Oxydes d'azote (exprimés en NO2)				
<b>Quantity:</b>	1436.532				
<b>Unit:</b>	tonnes				
<b>Basis of Estimate Cd:</b>	M1				
<b>Basis of Estimate Desc:</b>	M1- Continuous Emission Monitoring - In use from 2003 and onward				
<b>Category Type ID:</b>	1				
<b>Category Type Desc:</b>	Stack / Point				
<b>Category Type Desc (fr):</b>	Rejets de cheminée ou ponctuels				
<b>Grouping:</b>	Total Air				
<b>Trans Code:</b>	ASta				

<b>Map Key</b>	<b>Number of Records</b>	<b>Direction/ Distance (m)</b>	<b>Elev/Diff (m)</b>	<b>Site</b>	<b>DB</b>
<b>Chem:</b>		PM2.5 - Particulate Matter <= 2.5 Microns			
<b>Chem (fr):</b>		PM2,5 - Matière particulaire <= 2,5 microns			
<b>Quantity:</b>		22.059			
<b>Unit:</b>		tonnes			
<b>Basis of Estimate Cd:</b>		E1			
<b>Basis of Estimate Desc:</b>		E1- Site Specific Emission Factors - In use from 2003 and onward			
<b>Category Type ID:</b>		1			
<b>Category Type Desc:</b>		Stack / Point			
<b>Category Type Desc (fr):</b>		Rejets de cheminée ou ponctuels			
<b>Grouping:</b>		Total Air			
<b>Trans Code:</b>		ASta			
<b>Chem:</b>		Mercury (and its compounds)			
<b>Chem (fr):</b>		Mercuré (et ses composés)			
<b>Quantity:</b>		19.444			
<b>Unit:</b>		kg			
<b>Basis of Estimate Cd:</b>		E1			
<b>Basis of Estimate Desc:</b>		E1- Site Specific Emission Factors - In use from 2003 and onward			
<b>Category Type ID:</b>		13			
<b>Category Type Desc:</b>		All Media			
<b>Category Type Desc (fr):</b>		Rejets à tous les médias			
<b>Grouping:</b>		Total All Media<1t			
<b>Trans Code:</b>					
<b>Chem:</b>		Aluminum (fume or dust)			
<b>Chem (fr):</b>		Aluminium (fumée ou poussière)			
<b>Quantity:</b>		.821			
<b>Unit:</b>		tonnes			
<b>Basis of Estimate Cd:</b>					
<b>Basis of Estimate Desc:</b>					
<b>Category Type ID:</b>		7			
<b>Category Type Desc:</b>		Direct Discharges			
<b>Category Type Desc (fr):</b>		Évacuation directes			
<b>Grouping:</b>		Total Water			
<b>Trans Code:</b>		WatD			
<b>Chem:</b>		Arsenic (and its compounds)			
<b>Chem (fr):</b>		Arsenic (et ses composés)			
<b>Quantity:</b>		.2489999999999997			
<b>Unit:</b>		kg			
<b>Basis of Estimate Cd:</b>		E1			
<b>Basis of Estimate Desc:</b>		E1- Site Specific Emission Factors - In use from 2003 and onward			
<b>Category Type ID:</b>		7			
<b>Category Type Desc:</b>		Direct Discharges			
<b>Category Type Desc (fr):</b>		Évacuation directes			
<b>Grouping:</b>		Total Water			
<b>Trans Code:</b>		WatD			
<b>Chem:</b>		Cadmium (and its compounds)			
<b>Chem (fr):</b>		Cadmium (et ses composés)			
<b>Quantity:</b>		.338			
<b>Unit:</b>		kg			
<b>Basis of Estimate Cd:</b>		E1			
<b>Basis of Estimate Desc:</b>		E1- Site Specific Emission Factors - In use from 2003 and onward			
<b>Category Type ID:</b>		1			
<b>Category Type Desc:</b>		Stack / Point			
<b>Category Type Desc (fr):</b>		Rejets de cheminée ou ponctuels			
<b>Grouping:</b>		Total Air			
<b>Trans Code:</b>		ASta			
<b>Chem:</b>		PM - Total Particulate Matter			
<b>Chem (fr):</b>		PM - Particules totales			
<b>Quantity:</b>		76.064			
<b>Unit:</b>		tonnes			
<b>Basis of Estimate Cd:</b>		E1			
<b>Basis of Estimate Desc:</b>		E1- Site Specific Emission Factors - In use from 2003 and onward			

<b>Map Key</b>	<b>Number of Records</b>	<b>Direction/ Distance (m)</b>	<b>Elev/Diff (m)</b>	<b>Site</b>	<b>DB</b>
<b>Category Type ID:</b>	13				
<b>Category Type Desc:</b>	All Media				
<b>Category Type Desc (fr):</b>	Rejets à tous les médias				
<b>Grouping:</b>	Total All Media<1t				
<b>Trans Code:</b>					
<b>Chem:</b>	Lead (and its compounds)				
<b>Chem (fr):</b>	Plomb (et ses composés)				
<b>Quantity:</b>	.41700000000000004				
<b>Unit:</b>	kg				
<b>Basis of Estimate Cd:</b>					
<b>Basis of Estimate Desc:</b>					
<b>Category Type ID:</b>	7				
<b>Category Type Desc:</b>	Direct Discharges				
<b>Category Type Desc (fr):</b>	Évacuation directes				
<b>Grouping:</b>	Total Water				
<b>Trans Code:</b>	WatD				
<b>Chem:</b>	Mercury (and its compounds)				
<b>Chem (fr):</b>	Mercure (et ses composés)				
<b>Quantity:</b>	.001				
<b>Unit:</b>	kg				
<b>Basis of Estimate Cd:</b>	E1				
<b>Basis of Estimate Desc:</b>	E1- Site Specific Emission Factors - In use from 2003 and onward				
<b>Category Type ID:</b>	2				
<b>Category Type Desc:</b>	Storage / Handling				
<b>Category Type Desc (fr):</b>	Rejets de stockage ou manutention				
<b>Grouping:</b>	Total Air				
<b>Trans Code:</b>	VOCg				
<b>Chem:</b>	PM10 - Particulate Matter <= 10 Microns				
<b>Chem (fr):</b>	PM10 - Matière particulaire <= 10 microns				
<b>Quantity:</b>	3.397				
<b>Unit:</b>	tonnes				
<b>Basis of Estimate Cd:</b>	E2				
<b>Basis of Estimate Desc:</b>	E2- Published Emission Factors - In use from 2003 and onward				
<b>Category Type ID:</b>	2				
<b>Category Type Desc:</b>	Storage / Handling				
<b>Category Type Desc (fr):</b>	Rejets de stockage ou manutention				
<b>Grouping:</b>	Total Air				
<b>Trans Code:</b>	VOCg				
<b>Chem:</b>	PM2.5 - Particulate Matter <= 2.5 Microns				
<b>Chem (fr):</b>	PM2,5 - Matière particulaire <= 2,5 microns				
<b>Quantity:</b>	1.359				
<b>Unit:</b>	tonnes				
<b>Basis of Estimate Cd:</b>	E2				
<b>Basis of Estimate Desc:</b>	E2- Published Emission Factors - In use from 2003 and onward				
<b>Category Type ID:</b>	1				
<b>Category Type Desc:</b>	Stack / Point				
<b>Category Type Desc (fr):</b>	Rejets de cheminée ou ponctuels				
<b>Grouping:</b>	Total Air				
<b>Trans Code:</b>	ASta				
<b>Chem:</b>	Sulphur dioxide				
<b>Chem (fr):</b>	Dioxyde de soufre				
<b>Quantity:</b>	4860.99				
<b>Unit:</b>	tonnes				
<b>Basis of Estimate Cd:</b>	M1				
<b>Basis of Estimate Desc:</b>	M1- Continuous Emission Monitoring - In use from 2003 and onward				
<b>Category Type ID:</b>	13				
<b>Category Type Desc:</b>	All Media				
<b>Category Type Desc (fr):</b>	Rejets à tous les médias				
<b>Grouping:</b>	Total All Media<1t				
<b>Trans Code:</b>					

Map Key	Number of Records	Direction/ Distance (m)	Elev/Diff (m)	Site	DB
<b>Chem:</b> Phosphorus (total) <b>Chem (fr):</b> Phosphore (total) <b>Quantity:</b> .09 <b>Unit:</b> tonnes <b>Basis of Estimate Cd:</b> <b>Basis of Estimate Desc:</b>					
<b>Category Type ID:</b> 13 <b>Category Type Desc:</b> All Media <b>Category Type Desc (fr):</b> Rejets à tous les médias <b>Grouping:</b> Total All Media<1t <b>Trans Code:</b>					
<b>Chem:</b> Hexachlorobenzene <b>Chem (fr):</b> Hexachlorobenzène <b>Quantity:</b> 0 <b>Unit:</b> grams <b>Basis of Estimate Cd:</b> BL <b>Basis of Estimate Desc:</b> BL					
<b>Category Type ID:</b> 1 <b>Category Type Desc:</b> Stack / Point <b>Category Type Desc (fr):</b> Rejets de cheminée ou ponctuels <b>Grouping:</b> Total Air <b>Trans Code:</b> ASta <b>Chem:</b> Arsenic (and its compounds) <b>Chem (fr):</b> Arsenic (et ses composés) <b>Quantity:</b> 2.517 <b>Unit:</b> kg <b>Basis of Estimate Cd:</b> E1 <b>Basis of Estimate Desc:</b> E1- Site Specific Emission Factors - In use from 2003 and onward					
<a href="#">41</a>	1 of 2	NNE/0.0	87.9 / 7.06	TRISAN CONSTRUCTION 1057 DIXIE RD,,MISSISSAUGA,ON,L5E 2P3,CA ON	PINC
<b>Incident ID:</b> <b>Incident No:</b> 1895612 <b>Incident Reported Dt:</b> 6/30/2016 <b>Type:</b> FS-Pipeline Incident <b>Status Code:</b> <b>Customer Acct Name:</b> TRISAN CONSTRUCTION <b>Incident Address:</b> 1057 DIXIE RD,,MISSISSAUGA,ON,L5E 2P3, CA <b>Tank Status:</b> Pipeline Damage Reason Est <b>Task No:</b> 6232180 <b>Spills Action Centre:</b> <b>Fuel Type:</b> <b>Fuel Occurrence Tp:</b> <b>Date of Occurrence:</b> <b>Occurrence Start Dt:</b> 2016/07/06 <b>Operation Type:</b> <b>Pipeline Type:</b> <b>Regulator Type:</b> <b>Summary:</b> 1057 DIXIE ROAD, MISSISSAUGA - PIPELINE HIT - 1/2" <b>Reported By:</b> Blake Frost - ENBRIDGE <b>Affiliation:</b> <b>Occurrence Desc:</b> <b>Damage Reason:</b> Excavation practices not sufficient <b>Notes:</b>					
<b>Fuel Category:</b> Natural Gas <b>Health Impact:</b> <b>Environment Impact:</b> <b>Property Damage:</b> Yes <b>Service Interrupt:</b> <b>Enforce Policy:</b> Yes <b>Public Relation:</b> <b>Pipeline System:</b> <b>Depth:</b> <b>Pipe Material:</b> <b>PSIG:</b> <b>Attribute Category:</b> FS-Perform P-line Inc Invest <b>Regulator Location:</b> <b>Method Details:</b> E-mail					
<a href="#">41</a>	2 of 2	NNE/0.0	87.9 / 7.06	Enbridge Gas Distribution Inc. 1057 Dixie Road	SPL

Map Key	Number of Records	Direction/ Distance (m)	Elev/Diff (m)	Site	DB
				<b>Mississauga ON</b>	
<b>Ref No:</b>	8271-ABDRBB			<b>Discharger Report:</b>	
<b>Site No:</b>	NA			<b>Material Group:</b>	
<b>Incident Dt:</b>	2016/06/29			<b>Health/Env Conseq:</b>	
<b>Year:</b>				<b>Client Type:</b>	
<b>Incident Cause:</b>				<b>Sector Type:</b>	Miscellaneous Industrial
<b>Incident Event:</b>	Leak/Break			<b>Agency Involved:</b>	
<b>Contaminant Code:</b>	35			<b>Nearest Watercourse:</b>	
<b>Contaminant Name:</b>	NATURAL GAS (METHANE)			<b>Site Address:</b>	1057 Dixie Road
<b>Contaminant Limit 1:</b>				<b>Site District Office:</b>	
<b>Contam Limit Freq 1:</b>				<b>Site Postal Code:</b>	
<b>Contaminant UN No 1:</b>				<b>Site Region:</b>	
<b>Environment Impact:</b>				<b>Site Municipality:</b>	Mississauga
<b>Nature of Impact:</b>				<b>Site Lot:</b>	
<b>Receiving Medium:</b>				<b>Site Conc:</b>	
<b>Receiving Env:</b>	Air			<b>Northing:</b>	
<b>MOE Response:</b>	No			<b>Easting:</b>	
<b>Dt MOE Arvl on Scn:</b>				<b>Site Geo Ref Accu:</b>	
<b>MOE Reported Dt:</b>	2016/06/29			<b>Site Map Datum:</b>	
<b>Dt Document Closed:</b>	2016/08/10			<b>SAC Action Class:</b>	TSSA - Fuel Safety Branch - Hydrocarbon Fuel Release/Spill
<b>Incident Reason:</b>	Operator/Human Error			<b>Source Type:</b>	
<b>Site Name:</b>	Residential site<UNOFFICIAL>				
<b>Site County/District:</b>					
<b>Site Geo Ref Meth:</b>					
<b>Incident Summary:</b>	TSSA - Enbridge, 1/2" plastic line damaged, made safe				
<b>Contaminant Qty:</b>	0 other - see incident description				

<a href="#">42</a>	1 of 1	SW/0.0	84.8 / 4.02	<b>Portrait Memorials Inc. 1059 Lakeshore Rd E Mississauga ON L5E 1E8</b>	<b>SCT</b>
<b>Established:</b>	01-JUL-82				
<b>Plant Size (ft²):</b>	2000				
<b>Employment:</b>					
<b>--Details--</b>					
<b>Description:</b>	Other Concrete Product Manufacturing				
<b>SIC/NAICS Code:</b>	327390				
<b>Description:</b>	All Other Non-Metallic Mineral Product Manufacturing				
<b>SIC/NAICS Code:</b>	327990				

<a href="#">43</a>	1 of 1	SW/0.0	84.8 / 4.02	<b>R.M. OF PEEL - LOT 8, CONC. 2 STRATHY AVE./LAKESHORE RD. MISSISSAUGA CITY ON</b>	<b>CA</b>
<b>Certificate #:</b>	7-0836-91-				
<b>Application Year:</b>	91				
<b>Issue Date:</b>	7/12/1991				
<b>Approval Type:</b>	Municipal water				
<b>Status:</b>	Approved				
<b>Application Type:</b>					
<b>Client Name:</b>					
<b>Client Address:</b>					
<b>Client City:</b>					
<b>Client Postal Code:</b>					
<b>Project Description:</b>					
<b>Contaminants:</b>					

Map Key	Number of Records	Direction/ Distance (m)	Elev/Diff (m)	Site	DB
<b>Emission Control:</b>					
<a href="#">44</a>	1 of 3	S/0.0	85.6 / 4.79	<b>Kotyck Bros. Limited 1076 Rangeview Rd Mississauga ON L5E 1H3</b>	<b>SCT</b>
<b>Established:</b>		01-AUG-47			
<b>Plant Size (ft²):</b>		17000			
<b>Employment:</b>					
<b>--Details--</b>					
<b>Description:</b>		Industrial Machinery, Equipment and Supplies Wholesaler-Distributors			
<b>SIC/NAICS Code:</b>		417230			
<b>Description:</b>		Machine Shops			
<b>SIC/NAICS Code:</b>		332710			
<b>Description:</b>		Engineering Services			
<b>SIC/NAICS Code:</b>		541330			
<b>Description:</b>		All Other Miscellaneous Fabricated Metal Product Manufacturing			
<b>SIC/NAICS Code:</b>		332999			
<b>Description:</b>		Plumbing, Heating and Air-Conditioning Equipment and Supplies Wholesaler-Distributors			
<b>SIC/NAICS Code:</b>		416120			
<b>Description:</b>		Industrial Machinery, Equipment and Supplies Wholesaler-Distributors			
<b>SIC/NAICS Code:</b>		417230			
<a href="#">44</a>	2 of 3	S/0.0	85.6 / 4.79	<b>1076 Rangeview Road Mississauga ON L5E 1H3</b>	<b>EHS</b>
<b>Order No:</b>	20080505036			<b>Nearest Intersection:</b> Hydro Road	
<b>Status:</b>	C			<b>Municipality:</b> Peel	
<b>Report Type:</b>	Complete Report			<b>Client Prov/State:</b> ON	
<b>Report Date:</b>	5/14/2008			<b>Search Radius (km):</b> 0.25	
<b>Date Received:</b>	5/5/2008			<b>X:</b> -79.555099	
<b>Previous Site Name:</b>				<b>Y:</b> 43.576778	
<b>Lot/Building Size:</b>	Building is 10,000 sq. ft.				
<b>Additional Info Ordered:</b>	Fire Insur. Maps And/or Site Plans; City Directory				
<a href="#">44</a>	3 of 3	S/0.0	85.6 / 4.79	<b>Kotyck Bros. Limited 1076 Rangeview Road Mississauga ON L5E 1H3</b>	<b>GEN</b>
<b>Generator No:</b>	ON6235466			<b>PO Box No:</b>	
<b>Status:</b>				<b>Country:</b>	
<b>Approval Years:</b>	2010			<b>Choice of Contact:</b>	
<b>Contam. Facility:</b>				<b>Co Admin:</b>	
<b>MHSW Facility:</b>				<b>Phone No Admin:</b>	
<b>SIC Code:</b>	416120				
<b>SIC Description:</b>	Plumbing Heating and Air-Conditioning Equipment and Supplies Wholesaler-Distributors				
<b>Detail(s)</b>					
<b>Waste Class:</b>	212				
<b>Waste Class Desc:</b>	ALIPHATIC SOLVENTS				



Map Key	Number of Records	Direction/ Distance (m)	Elev/Diff (m)	Site	DB
<a href="#">45</a>	1 of 3	S/0.0	85.3 / 4.50	PAN CANADA MAGNETICS (PCM) 1072 RANGEVIEW ROAD MISSISSAUGA ON L5E 1H3	GEN
<b>Generator No:</b>	ON0317400			<b>PO Box No:</b>	
<b>Status:</b>				<b>Country:</b>	
<b>Approval Years:</b>	86,87,88,89,90			<b>Choice of Contact:</b>	
<b>Contam. Facility:</b>				<b>Co Admin:</b>	
<b>MHSW Facility:</b>				<b>Phone No Admin:</b>	
<b>SIC Code:</b>	3799				
<b>SIC Description:</b>	OTHER CHEM. PROD.				
<b><u>Detail(s)</u></b>					
<b>Waste Class:</b>	145				
<b>Waste Class Desc:</b>	PAINT/PIGMENT/COATING RESIDUES				
<a href="#">45</a>	2 of 3	S/0.0	85.3 / 4.50	PAN (OUT OF BUS) 30-044 1072 RANGEVIEW ROAD MISSISSAUGA ON L5E 1H3	GEN
<b>Generator No:</b>	ON0317400			<b>PO Box No:</b>	
<b>Status:</b>				<b>Country:</b>	
<b>Approval Years:</b>	92,93,94,95,96,97			<b>Choice of Contact:</b>	
<b>Contam. Facility:</b>				<b>Co Admin:</b>	
<b>MHSW Facility:</b>				<b>Phone No Admin:</b>	
<b>SIC Code:</b>	3799				
<b>SIC Description:</b>	OTHER CHEM. PROD.				
<b><u>Detail(s)</u></b>					
<b>Waste Class:</b>	145				
<b>Waste Class Desc:</b>	PAINT/PIGMENT/COATING RESIDUES				
<a href="#">45</a>	3 of 3	S/0.0	85.3 / 4.50	PAN CANADA MAGNETICS (OUT OF BUSINESS) 1072 RANGEVIEW ROAD MISSISSAUGA ON L5E 1H3	GEN
<b>Generator No:</b>	ON0317400			<b>PO Box No:</b>	
<b>Status:</b>				<b>Country:</b>	
<b>Approval Years:</b>	98			<b>Choice of Contact:</b>	
<b>Contam. Facility:</b>				<b>Co Admin:</b>	
<b>MHSW Facility:</b>				<b>Phone No Admin:</b>	
<b>SIC Code:</b>	3799				
<b>SIC Description:</b>	OTHER CHEM. PROD.				
<b><u>Detail(s)</u></b>					
<b>Waste Class:</b>	145				
<b>Waste Class Desc:</b>	PAINT/PIGMENT/COATING RESIDUES				
<a href="#">46</a>	1 of 1	NE/0.0	86.9 / 6.07	1407 Lakeshore Road East Mississauga ON	EHS
<b>Order No:</b>	20150504042			<b>Nearest Intersection:</b>	
<b>Status:</b>	C			<b>Municipality:</b>	
<b>Report Type:</b>	Custom Report			<b>Client Prov/State:</b>	ON
<b>Report Date:</b>	06-MAY-15			<b>Search Radius (km):</b>	.25
<b>Date Received:</b>	04-MAY-15			<b>X:</b>	-79.550292
<b>Previous Site Name:</b>				<b>Y:</b>	43.58547

Map Key	Number of Records	Direction/ Distance (m)	Elev/Diff (m)	Site	DB
<i>Lot/Building Size:</i> <i>Additional Info Ordered:</i>					
<a href="#">47</a>	1 of 1	NE/0.0	86.9 / 6.07	1407 Lakeshore Road E, Mississauga Mississauga ON L5E 1G7	EHS
<b>Order No:</b>	21010800074			<b>Nearest Intersection:</b>	
<b>Status:</b>	C			<b>Municipality:</b>	
<b>Report Type:</b>	Custom Report			<b>Client Prov/State:</b>	ON
<b>Report Date:</b>	13-JAN-21			<b>Search Radius (km):</b>	.25
<b>Date Received:</b>	08-JAN-21			<b>X:</b>	-79.55031142
<b>Previous Site Name:</b>				<b>Y:</b>	43.58551057
<b>Lot/Building Size:</b>					
<b>Additional Info Ordered:</b>	Topographic Maps				
<hr/>					
<a href="#">48</a>	1 of 2	NE/0.0	86.8 / 5.99	1407 Lakeshore Road East Mississauga ON L5E 1G7	EHS
<b>Order No:</b>	20120315033			<b>Nearest Intersection:</b>	
<b>Status:</b>	C			<b>Municipality:</b>	
<b>Report Type:</b>	Custom Report			<b>Client Prov/State:</b>	ON
<b>Report Date:</b>	3/26/2012 2:31:00 PM			<b>Search Radius (km):</b>	0.25
<b>Date Received:</b>	3/15/2012 2:28:08 PM			<b>X:</b>	-79.550249
<b>Previous Site Name:</b>				<b>Y:</b>	43.585414
<b>Lot/Building Size:</b>					
<b>Additional Info Ordered:</b>	Fire Insur. Maps and/or Site Plans; Topographic Maps				
<hr/>					
<a href="#">48</a>	2 of 2	NE/0.0	86.8 / 5.99	1407 Lakeshore Road Inc. 1407 LAKESHORE ROAD EAST, MISSISSAUGA, ONTARIO L5E 1G7 Mississauga ON	RSC
<b>RSC ID:</b>	203986			<b>Cert Date:</b>	
<b>RA No:</b>				<b>Cert Prop Use No:</b>	
<b>RSC Type:</b>	Phase 1 RSC			<b>Intended Prop Use:</b>	Residential
<b>Curr Property Use:</b>	Commercial			<b>Qual Person Name:</b>	Carla Reynolds
<b>Ministry District:</b>	Halton-Peel District Office			<b>Stratified (Y/N):</b>	
<b>Filing Date:</b>	2012/07/26			<b>Audit (Y/N):</b>	
<b>Date Ack:</b>				<b>Entire Leg Prop. (Y/N):</b>	
<b>Date Returned:</b>				<b>Accuracy Estimate:</b>	
<b>Restoration Type:</b>				<b>Telephone:</b>	
<b>Soil Type:</b>				<b>Fax:</b>	
<b>Criteria:</b>				<b>Email:</b>	
<b>CPU Issued Sect 1686:</b>					
<b>Asmt Roll No:</b>	2105070156040000000				
<b>Prop ID No (PIN):</b>	13481-0500				
<b>Property Municipal Address:</b>	1407 LAKESHORE ROAD EAST, MISSISSAUGA, ONTARIO L5E 1G7				
<b>Mailing Address:</b>					
<b>Latitude &amp; Longitude:</b>					
<b>UTM Coordinates:</b>					
<b>Consultant:</b>					
<b>Legal Desc:</b>					
<b>Measurement Method:</b>					
<b>Applicable Standards:</b>					
<b>RSC PDF:</b>	<a href="https://www.lrcsde.lrc.gov.on.ca/BFISWebPublic/pub/viewDocument.action?attachmentId=8602&amp;fileName=BROWNFIELDS-E.pdf">https://www.lrcsde.lrc.gov.on.ca/BFISWebPublic/pub/viewDocument.action?attachmentId=8602&amp;fileName=BROWNFIELDS-E.pdf</a>				

**Document(s) Detail**

Map Key	Number of Records	Direction/ Distance (m)	Elev/Diff (m)	Site	DB
<p><b>Document Heading:</b> Supporting Documents  <b>Document Name:</b> 205409 - Lawyers Letter.pdf  <b>Document Type:</b> Lawyer's letter consisting of a legal description of the property  <b>Document Link:</b> <a href="https://www.lrcsde.lrc.gov.on.ca/BFISWebPublic/pub/viewDocument.action?attachmentId=8600&amp;fileName=205409+-+Lawyers+Letter.pdf">https://www.lrcsde.lrc.gov.on.ca/BFISWebPublic/pub/viewDocument.action?attachmentId=8600&amp;fileName=205409+-+Lawyers+Letter.pdf</a></p> <p><b>Document Heading:</b> Supporting Documents  <b>Document Name:</b> 205409 Survey Plan Amended.pdf  <b>Document Type:</b> A Current plan of Survey  <b>Document Link:</b> <a href="https://www.lrcsde.lrc.gov.on.ca/BFISWebPublic/pub/viewDocument.action?attachmentId=8597&amp;fileName=205409+-+Survey+Plan+Amended.pdf">https://www.lrcsde.lrc.gov.on.ca/BFISWebPublic/pub/viewDocument.action?attachmentId=8597&amp;fileName=205409+-+Survey+Plan+Amended.pdf</a></p> <p><b>Document Heading:</b> Supporting Documents  <b>Document Name:</b> 205409 - Current and Past Use Table.pdf  <b>Document Type:</b> Table of Current and Past Property Use  <b>Document Link:</b> <a href="https://www.lrcsde.lrc.gov.on.ca/BFISWebPublic/pub/viewDocument.action?attachmentId=8604&amp;fileName=205409+-+Current+and+Past+Use+Table.pdf">https://www.lrcsde.lrc.gov.on.ca/BFISWebPublic/pub/viewDocument.action?attachmentId=8604&amp;fileName=205409+-+Current+and+Past+Use+Table.pdf</a></p> <p><b>Document Heading:</b> Supporting Documents  <b>Document Name:</b> 205409 - Phase I CSM.pdf  <b>Document Type:</b> Phase 1 Conceptual Site Model  <b>Document Link:</b> <a href="https://www.lrcsde.lrc.gov.on.ca/BFISWebPublic/pub/viewDocument.action?attachmentId=8601&amp;fileName=205409+-+Phase+I+CSM.pdf">https://www.lrcsde.lrc.gov.on.ca/BFISWebPublic/pub/viewDocument.action?attachmentId=8601&amp;fileName=205409+-+Phase+I+CSM.pdf</a></p> <p><b>Document Heading:</b> Supporting Documents  <b>Document Name:</b> 205409 - Transfer Documents.pdf  <b>Document Type:</b> Copy of any deed(s), transfer(s) or other document(s)  <b>Document Link:</b> <a href="https://www.lrcsde.lrc.gov.on.ca/BFISWebPublic/pub/viewDocument.action?attachmentId=8598&amp;fileName=205409+-+Transfer+Documents.pdf">https://www.lrcsde.lrc.gov.on.ca/BFISWebPublic/pub/viewDocument.action?attachmentId=8598&amp;fileName=205409+-+Transfer+Documents.pdf</a></p> <p><b>Document Heading:</b> Supporting Documents  <b>Document Name:</b> 205409 - Certificate of Status July.pdf  <b>Document Type:</b> Certificate of Status  <b>Document Link:</b> <a href="https://www.lrcsde.lrc.gov.on.ca/BFISWebPublic/pub/viewDocument.action?attachmentId=8605&amp;fileName=205409+-+Certificate+of+Status+July.pdf">https://www.lrcsde.lrc.gov.on.ca/BFISWebPublic/pub/viewDocument.action?attachmentId=8605&amp;fileName=205409+-+Certificate+of+Status+July.pdf</a></p> <p><b>Document Heading:</b> Supporting Documents  <b>Document Name:</b> 205409 - Agent Authorization Letter.pdf  <b>Document Type:</b> Proof of the owner's authorization  <b>Document Link:</b> <a href="https://www.lrcsde.lrc.gov.on.ca/BFISWebPublic/pub/viewDocument.action?attachmentId=8603&amp;fileName=205409+-+Agent+Authorization+Letter.pdf">https://www.lrcsde.lrc.gov.on.ca/BFISWebPublic/pub/viewDocument.action?attachmentId=8603&amp;fileName=205409+-+Agent+Authorization+Letter.pdf</a></p>					
<a href="#">49</a>	1 of 38	SW/0.0	83.8 / 3.02	ILSCO OF CANADA LIMITED 1050 LAKESHORE RD E MISSISSAUGA ON L5E 1E4	SCT
<p><b>Established:</b> 1962  <b>Plant Size (ft²):</b> 51000  <b>Employment:</b> 99</p> <p><b>--Details--</b>  <b>Description:</b> CURRENT-CARRYING WIRING DEVICES  <b>SIC/NAICS Code:</b> 3643</p>					
<a href="#">49</a>	2 of 38	SW/0.0	83.8 / 3.02	IlSCO of Canada Ltd. 1050 Lakeshore Rd E Mississauga ON L5E 1E4	SCT
<p><b>Established:</b> 1962  <b>Plant Size (ft²):</b> 69500  <b>Employment:</b> 153</p>					

Map Key	Number of Records	Direction/ Distance (m)	Elev/Diff (m)	Site	DB
---------	-------------------	----------------------------	------------------	------	----

**--Details--**

**Description:** Wiring Device Manufacturing  
**SIC/NAICS Code:** 335930

<a href="#">49</a>	3 of 38	SW/0.0	83.8 / 3.02	ILSCO OF CANADA LIMITED 1050 LAKESHORE ROAD NOT AVAILABLE MISSISSAUGA ON L5E1E4	NPRI
<b>NPRI ID:</b>	4606			<b>Org ID:</b>	52163
<b>Other ID:</b>	TRUE			<b>Submit Date:</b>	
<b>No Other ID:</b>	1			<b>Last Modified:</b>	5/29/2015 3:28:24 PM
<b>Track ID:</b>	13375			<b>Contact ID:</b>	90839
<b>Report ID:</b>				<b>Cont Type:</b>	MED
<b>Report Type:</b>	NPRI			<b>Contact Title:</b>	
<b>Rpt Type ID:</b>	1			<b>Cont First Name:</b>	JAMES (JIM) T
<b>Report Year:</b>	1994			<b>Cont Last Name:</b>	SMITH
<b>Not-Current Rpt?:</b>	No			<b>Contact Position:</b>	NOT AVAILABLE
<b>Yr of Last Filed Rpt:</b>	2014			<b>Contact Fax:</b>	9052742689
<b>Fac ID:</b>	118746			<b>Contact Ph.:</b>	9052742341
<b>Fac Name:</b>	NOT AVAILABLE			<b>Cont Area Code:</b>	905
<b>Fac Address1:</b>	1050 LAKESHORE ROAD			<b>Contact Tel.:</b>	52742341
<b>Fac Address2:</b>	NOT AVAILABLE			<b>Contact Ext.:</b>	
<b>Fac Postal Zip:</b>	L5E1E4			<b>Cont Fax Area Cde:</b>	905
<b>Facility Lat:</b>	43.5769			<b>Contact Fax:</b>	52742689
<b>Facility Long:</b>	-79.5575			<b>Contact Email:</b>	NOT AVAILABLE
<b>DLS (Last Filed Rpt):</b>				<b>Latitude:</b>	43.5769
<b>Facility DLS:</b>				<b>Longitude:</b>	-79.5575
<b>Datum:</b>	1983			<b>UTM Zone:</b>	17
<b>Facility Cmnts:</b>	TRUE			<b>UTM Northing:</b>	4825776
<b>URL:</b>				<b>UTM Easting:</b>	616448
<b>No of Empl.:</b>	87			<b>Waste Streams:</b>	FALSE
<b>Parent Co.:</b>	TRUE			<b>No Streams:</b>	0
<b>No Parent Co.:</b>	1			<b>Waste Off Sites:</b>	TRUE
<b>Pollut Prev Cmnts:</b>				<b>No Off Sites:</b>	1
<b>Stacks:</b>				<b>Shutdown:</b>	
<b>No of Stacks:</b>				<b>No of Shutdown:</b>	
<b>Canadian SIC Code (2 digit):</b>					
<b>Canadian SIC Code:</b>					
<b>SIC Code Description:</b>					
<b>American SIC Code:</b>					
<b>NAICS Code (2 digit):</b>	33				
<b>NAICS 2 Description:</b>	Manufacturing				
<b>NAICS Code (4 digit):</b>	3359				
<b>NAICS 4 Description:</b>	Other electrical equipment and component manufacturing				
<b>NAICS Code (6 digit):</b>	335930				
<b>NAICS 6 Description:</b>	Wiring device manufacturing				

<a href="#">49</a>	4 of 38	SW/0.0	83.8 / 3.02	ILSCO OF CANADA LIMITED 1050 LAKESHORE ROAD NOT AVAILABLE MISSISSAUGA ON L5E1E4	NPRI
<b>NPRI ID:</b>	4606			<b>Org ID:</b>	52163
<b>Other ID:</b>	Y			<b>Submit Date:</b>	9/26/2001
<b>No Other ID:</b>	1			<b>Last Modified:</b>	5/29/2015 3:28:24 PM
<b>Track ID:</b>	13376			<b>Contact ID:</b>	90839
<b>Report ID:</b>				<b>Cont Type:</b>	MED
<b>Report Type:</b>	NPRI			<b>Contact Title:</b>	
<b>Rpt Type ID:</b>	1			<b>Cont First Name:</b>	JAMES (JIM) T
<b>Report Year:</b>	1995			<b>Cont Last Name:</b>	SMITH
<b>Not-Current Rpt?:</b>	No			<b>Contact Position:</b>	NOT AVAILABLE
<b>Yr of Last Filed Rpt:</b>	2014			<b>Contact Fax:</b>	9052742689
<b>Fac ID:</b>	118746			<b>Contact Ph.:</b>	9052742341

Map Key	Number of Records	Direction/ Distance (m)	Elev/Diff (m)	Site	DB
<b>Fac Name:</b>	NOT AVAILABLE			<b>Cont Area Code:</b> 905	
<b>Fac Address1:</b>	1050 LAKESHORE ROAD			<b>Contact Tel.:</b> 52742341	
<b>Fac Address2:</b>	NOT AVAILABLE			<b>Contact Ext.:</b>	
<b>Fac Postal Zip:</b>	L5E1E4			<b>Cont Fax Area Cde:</b> 905	
<b>Facility Lat:</b>	43.5769			<b>Contact Fax:</b> 52742689	
<b>Facility Long:</b>	-79.5575			<b>Contact Email:</b> NOT AVAILABLE	
<b>DLS (Last Filed Rpt):</b>				<b>Latitude:</b> 43.5769	
<b>Facility DLS:</b>				<b>Longitude:</b> -79.5575	
<b>Datum:</b>	1983			<b>UTM Zone:</b> 17	
<b>Facility Cmnts:</b>	TRUE			<b>UTM Northing:</b> 4825776	
<b>URL:</b>				<b>UTM Easting:</b> 616448	
<b>No of Empl.:</b>	93			<b>Waste Streams:</b> FALSE	
<b>Parent Co.:</b>	Y			<b>No Streams:</b> 0	
<b>No Parent Co.:</b>	1			<b>Waste Off Sites:</b> TRUE	
<b>Pollut Prev Cmnts:</b>	FALSE			<b>No Off Sites:</b> 1	
<b>Stacks:</b>				<b>Shutdown:</b>	
<b>No of Stacks:</b>				<b>No of Shutdown:</b>	
<b>Canadian SIC Code (2 digit):</b>					
<b>Canadian SIC Code:</b>					
<b>SIC Code Description:</b>					
<b>American SIC Code:</b>					
<b>NAICS Code (2 digit):</b>	33				
<b>NAICS 2 Description:</b>	Manufacturing				
<b>NAICS Code (4 digit):</b>	3359				
<b>NAICS 4 Description:</b>	Other electrical equipment and component manufacturing				
<b>NAICS Code (6 digit):</b>	335930				
<b>NAICS 6 Description:</b>	Wiring device manufacturing				

<a href="#">49</a>	5 of 38	SW/0.0	83.8 / 3.02	<b>ILSCO OF CANADA LIMITED</b> <b>1050 LAKESHORE ROAD NOT AVAILABLE</b> <b>MISSISSAUGA ON L5E1E4</b>	<b>NPRI</b>
<b>NPRI ID:</b>	4606			<b>Org ID:</b> 52163	
<b>Other ID:</b>	Y			<b>Submit Date:</b> 7/2/1997	
<b>No Other ID:</b>	1			<b>Last Modified:</b> 5/29/2015 3:28:24 PM	
<b>Track ID:</b>	13370			<b>Contact ID:</b> 92528	
<b>Report ID:</b>				<b>Cont Type:</b> MED	
<b>Report Type:</b>	NPRI			<b>Contact Title:</b>	
<b>Rpt Type ID:</b>	1			<b>Cont First Name:</b> JIM	
<b>Report Year:</b>	1996			<b>Cont Last Name:</b> SMITH	
<b>Not-Current Rpt?:</b>	No			<b>Contact Position:</b> OPERATIONS MANAGER	
<b>Yr of Last Filed Rpt:</b>	2014			<b>Contact Fax:</b> 9052742689	
<b>Fac ID:</b>	118746			<b>Contact Ph.:</b> 9052742341	
<b>Fac Name:</b>	NOT AVAILABLE			<b>Cont Area Code:</b> 905	
<b>Fac Address1:</b>	1050 LAKESHORE ROAD			<b>Contact Tel.:</b> 52742341	
<b>Fac Address2:</b>	NOT AVAILABLE			<b>Contact Ext.:</b>	
<b>Fac Postal Zip:</b>	L5E1E4			<b>Cont Fax Area Cde:</b> 905	
<b>Facility Lat:</b>	43.5769			<b>Contact Fax:</b> 52742689	
<b>Facility Long:</b>	-79.5575			<b>Contact Email:</b> NOT AVAILABLE	
<b>DLS (Last Filed Rpt):</b>				<b>Latitude:</b> 43.5769	
<b>Facility DLS:</b>				<b>Longitude:</b> -79.5575	
<b>Datum:</b>	1983			<b>UTM Zone:</b> 17	
<b>Facility Cmnts:</b>	TRUE			<b>UTM Northing:</b> 4825776	
<b>URL:</b>				<b>UTM Easting:</b> 616448	
<b>No of Empl.:</b>	95			<b>Waste Streams:</b> FALSE	
<b>Parent Co.:</b>	Y			<b>No Streams:</b> 0	
<b>No Parent Co.:</b>	1			<b>Waste Off Sites:</b> TRUE	
<b>Pollut Prev Cmnts:</b>	FALSE			<b>No Off Sites:</b> 1	
<b>Stacks:</b>				<b>Shutdown:</b>	
<b>No of Stacks:</b>				<b>No of Shutdown:</b>	
<b>Canadian SIC Code (2 digit):</b>					
<b>Canadian SIC Code:</b>					
<b>SIC Code Description:</b>					
<b>American SIC Code:</b>					
<b>NAICS Code (2 digit):</b>	33				

Map Key	Number of Records	Direction/ Distance (m)	Elev/Diff (m)	Site	DB
<b>NAICS 2 Description:</b> <b>NAICS Code (4 digit):</b> <b>NAICS 4 Description:</b> <b>NAICS Code (6 digit):</b> <b>NAICS 6 Description:</b>		Manufacturing 3359 Other electrical equipment and component manufacturing 335930 Wiring device manufacturing			
<a href="#">49</a>	6 of 38	SW/0.0	83.8 / 3.02	<b>ILSCO OF CANADA LIMITED</b> <b>1050 LAKESHORE ROAD NOT AVAILABLE</b> <b>MISSISSAUGA ON L5E1E4</b>	<b>NPRI</b>
<b>NPRI ID:</b> 4606 <b>Other ID:</b> Y <b>No Other ID:</b> 1 <b>Track ID:</b> 13374 <b>Report ID:</b> <b>Report Type:</b> NPRI <b>Rpt Type ID:</b> 1 <b>Report Year:</b> 1997 <b>Not-Current Rpt?:</b> No <b>Yr of Last Filed Rpt:</b> 2014 <b>Fac ID:</b> 118746 <b>Fac Name:</b> NOT AVAILABLE <b>Fac Address1:</b> 1050 LAKESHORE ROAD <b>Fac Address2:</b> NOT AVAILABLE <b>Fac Postal Zip:</b> L5E1E4 <b>Facility Lat:</b> 43.5769 <b>Facility Long:</b> -79.5575 <b>DLS (Last Filed Rpt):</b> <b>Facility DLS:</b> <b>Datum:</b> 1983 <b>Facility Cmnts:</b> FALSE <b>URL:</b> <b>No of Empl.:</b> 81 <b>Parent Co.:</b> Y <b>No Parent Co.:</b> 1 <b>Pollut Prev Cmnts:</b> FALSE <b>Stacks:</b> <b>No of Stacks:</b> <b>Canadian SIC Code (2 digit):</b> <b>Canadian SIC Code:</b> <b>SIC Code Description:</b> <b>American SIC Code:</b> <b>NAICS Code (2 digit):</b> 33 <b>NAICS 2 Description:</b> Manufacturing <b>NAICS Code (4 digit):</b> 3359 <b>NAICS 4 Description:</b> Other electrical equipment and component manufacturing <b>NAICS Code (6 digit):</b> 335930 <b>NAICS 6 Description:</b> Wiring device manufacturing		<b>Org ID:</b> 52163 <b>Submit Date:</b> 6/4/1998 <b>Last Modified:</b> 5/29/2015 3:28:24 PM <b>Contact ID:</b> 92528 <b>Cont Type:</b> MED <b>Contact Title:</b> <b>Cont First Name:</b> JIM <b>Cont Last Name:</b> SMITH <b>Contact Position:</b> OPERATIONS MANAGER <b>Contact Fax:</b> 9052742689 <b>Contact Ph.:</b> 9052742341 <b>Cont Area Code:</b> 905 <b>Contact Tel.:</b> 52742341 <b>Contact Ext.:</b> <b>Cont Fax Area Cde:</b> 905 <b>Contact Fax:</b> 52742689 <b>Contact Email:</b> NOT AVAILABLE <b>Latitude:</b> 43.5769 <b>Longitude:</b> -79.5575 <b>UTM Zone:</b> 17 <b>UTM Northing:</b> 4825776 <b>UTM Easting:</b> 616448 <b>Waste Streams:</b> FALSE <b>No Streams:</b> 0 <b>Waste Off Sites:</b> TRUE <b>No Off Sites:</b> 1 <b>Shutdown:</b> <b>No of Shutdown:</b>			

<a href="#">49</a>	7 of 38	SW/0.0	83.8 / 3.02	<b>ILSCO OF CANADA LIMITED</b> <b>1050 LAKESHORE ROAD NOT AVAILABLE</b> <b>MISSISSAUGA ON L5E1E4</b>	<b>NPRI</b>
<b>NPRI ID:</b> 4606 <b>Other ID:</b> Y <b>No Other ID:</b> 1 <b>Track ID:</b> 13377 <b>Report ID:</b> <b>Report Type:</b> NPRI <b>Rpt Type ID:</b> 1 <b>Report Year:</b> 1998 <b>Not-Current Rpt?:</b> No <b>Yr of Last Filed Rpt:</b> 2014 <b>Fac ID:</b> 118746		<b>Org ID:</b> 52163 <b>Submit Date:</b> 5/31/1999 <b>Last Modified:</b> 5/29/2015 3:28:24 PM <b>Contact ID:</b> 92524 <b>Cont Type:</b> MED <b>Contact Title:</b> <b>Cont First Name:</b> JIM <b>Cont Last Name:</b> SMITH <b>Contact Position:</b> OPERATIONS MANAGER <b>Contact Fax:</b> 9052741332 <b>Contact Ph.:</b> 9052742341			

Map Key	Number of Records	Direction/ Distance (m)	Elev/Diff (m)	Site	DB
<b>Fac Name:</b>	NOT AVAILABLE			<b>Cont Area Code:</b> 905	
<b>Fac Address1:</b>	1050 LAKESHORE ROAD			<b>Contact Tel.:</b> 52742341	
<b>Fac Address2:</b>	NOT AVAILABLE			<b>Contact Ext.:</b>	
<b>Fac Postal Zip:</b>	L5E1E4			<b>Cont Fax Area Cde:</b> 905	
<b>Facility Lat:</b>	43.5769			<b>Contact Fax:</b> 52741332	
<b>Facility Long:</b>	-79.5575			<b>Contact Email:</b> JSMITH@ILSCO.COM	
<b>DLS (Last Filed Rpt):</b>				<b>Latitude:</b> 43.5769	
<b>Facility DLS:</b>				<b>Longitude:</b> -79.5575	
<b>Datum:</b>	1983			<b>UTM Zone:</b> 17	
<b>Facility Cmnts:</b>	False			<b>UTM Northing:</b> 4825776	
<b>URL:</b>				<b>UTM Easting:</b> 616448	
<b>No of Empl.:</b>	110			<b>Waste Streams:</b> False	
<b>Parent Co.:</b>	Y			<b>No Streams:</b> 0	
<b>No Parent Co.:</b>	1			<b>Waste Off Sites:</b> Fals	
<b>Pollut Prev Cmnts:</b>	False			<b>No Off Sites:</b> 1	
<b>Stacks:</b>				<b>Shutdown:</b>	
<b>No of Stacks:</b>				<b>No of Shutdown:</b>	
<b>Canadian SIC Code (2 digit):</b>					
<b>Canadian SIC Code:</b>					
<b>SIC Code Description:</b>					
<b>American SIC Code:</b>					
<b>NAICS Code (2 digit):</b>	33				
<b>NAICS 2 Description:</b>	Manufacturing				
<b>NAICS Code (4 digit):</b>	3359				
<b>NAICS 4 Description:</b>	Other electrical equipment and component manufacturing				
<b>NAICS Code (6 digit):</b>	335930				
<b>NAICS 6 Description:</b>	Wiring device manufacturing				

<a href="#">49</a>	8 of 38	SW/0.0	83.8 / 3.02	<b>ILSCO OF CANADA LIMITED</b> <b>1050 LAKESHORE ROAD NOT AVAILABLE</b> <b>MISSISSAUGA ON L5E1E4</b>	<b>NPRI</b>
<b>NPRI ID:</b>	4606			<b>Org ID:</b> 52163	
<b>Other ID:</b>	Y			<b>Submit Date:</b> 4/27/2000	
<b>No Other ID:</b>	1			<b>Last Modified:</b> 5/29/2015 3:28:24 PM	
<b>Track ID:</b>	13371			<b>Contact ID:</b> 92524	
<b>Report ID:</b>				<b>Cont Type:</b> MED	
<b>Report Type:</b>	NPRI			<b>Contact Title:</b>	
<b>Rpt Type ID:</b>	1			<b>Cont First Name:</b> JIM	
<b>Report Year:</b>	1999			<b>Cont Last Name:</b> SMITH	
<b>Not-Current Rpt?:</b>	No			<b>Contact Position:</b> OPERATIONS MANAGER	
<b>Yr of Last Filed Rpt:</b>	2014			<b>Contact Fax:</b> 9052741332	
<b>Fac ID:</b>	118746			<b>Contact Ph.:</b> 9052742341	
<b>Fac Name:</b>	NOT AVAILABLE			<b>Cont Area Code:</b> 905	
<b>Fac Address1:</b>	1050 LAKESHORE ROAD			<b>Contact Tel.:</b> 52742341	
<b>Fac Address2:</b>	NOT AVAILABLE			<b>Contact Ext.:</b>	
<b>Fac Postal Zip:</b>	L5E1E4			<b>Cont Fax Area Cde:</b> 905	
<b>Facility Lat:</b>	43.5769			<b>Contact Fax:</b> 52741332	
<b>Facility Long:</b>	-79.5575			<b>Contact Email:</b> JSMITH@ILSCO.COM	
<b>DLS (Last Filed Rpt):</b>				<b>Latitude:</b> 43.5769	
<b>Facility DLS:</b>				<b>Longitude:</b> -79.5575	
<b>Datum:</b>	1983			<b>UTM Zone:</b> 17	
<b>Facility Cmnts:</b>	False			<b>UTM Northing:</b> 4825776	
<b>URL:</b>				<b>UTM Easting:</b> 616448	
<b>No of Empl.:</b>	120			<b>Waste Streams:</b> Yes	
<b>Parent Co.:</b>	Y			<b>No Streams:</b> 0	
<b>No Parent Co.:</b>	1			<b>Waste Off Sites:</b> Yes	
<b>Pollut Prev Cmnts:</b>	False			<b>No Off Sites:</b> 0	
<b>Stacks:</b>				<b>Shutdown:</b>	
<b>No of Stacks:</b>				<b>No of Shutdown:</b>	
<b>Canadian SIC Code (2 digit):</b>					
<b>Canadian SIC Code:</b>					
<b>SIC Code Description:</b>					
<b>American SIC Code:</b>					
<b>NAICS Code (2 digit):</b>	33				

Map Key	Number of Records	Direction/ Distance (m)	Elev/Diff (m)	Site	DB
<b>NAICS 2 Description:</b>		Manufacturing			
<b>NAICS Code (4 digit):</b>		3359			
<b>NAICS 4 Description:</b>		Other electrical equipment and component manufacturing			
<b>NAICS Code (6 digit):</b>		335930			
<b>NAICS 6 Description:</b>		Wiring device manufacturing			
<a href="#">49</a>	9 of 38	SW/0.0	83.8 / 3.02	<b>ILSCO OF CANADA LIMITED 1050 LAKESHORE ROAD NOT AVAILABLE MISSISSAUGA ON L5E1E4</b>	<b>NPRI</b>
<b>NPRI ID:</b>	4606			<b>Org ID:</b>	52163
<b>Other ID:</b>	Y			<b>Submit Date:</b>	4/9/2001
<b>No Other ID:</b>	1.00			<b>Last Modified:</b>	5/29/2015 3:28:24 PM
<b>Track ID:</b>	13373			<b>Contact ID:</b>	92534
<b>Report ID:</b>				<b>Cont Type:</b>	MED
<b>Report Type:</b>	NPRI			<b>Contact Title:</b>	
<b>Rpt Type ID:</b>	1			<b>Cont First Name:</b>	JIM
<b>Report Year:</b>	2000			<b>Cont Last Name:</b>	SMITH
<b>Not-Current Rpt?:</b>	No			<b>Contact Position:</b>	VICE PRESIDENT/ GENERALMANAGER
<b>Yr of Last Filed Rpt:</b>	2014			<b>Contact Fax:</b>	9052742689
<b>Fac ID:</b>	118746			<b>Contact Ph.:</b>	9052742341
<b>Fac Name:</b>	NOT AVAILABLE			<b>Cont Area Code:</b>	905
<b>Fac Address1:</b>	1050 LAKESHORE ROAD			<b>Contact Tel.:</b>	52742341
<b>Fac Address2:</b>	NOT AVAILABLE			<b>Contact Ext.:</b>	
<b>Fac Postal Zip:</b>	L5E1E4			<b>Cont Fax Area Cde:</b>	905
<b>Facility Lat:</b>	43.5769			<b>Contact Fax:</b>	52742689
<b>Facility Long:</b>	-79.5575			<b>Contact Email:</b>	JSMITH@ILSCO.COM
<b>DLS (Last Filed Rpt):</b>				<b>Latitude:</b>	43.5769
<b>Facility DLS:</b>				<b>Longitude:</b>	-79.5575
<b>Datum:</b>	1983			<b>UTM Zone:</b>	
<b>Facility Cmnts:</b>	False			<b>UTM Northing:</b>	
<b>URL:</b>				<b>UTM Easting:</b>	
<b>No of Empl.:</b>	105			<b>Waste Streams:</b>	No
<b>Parent Co.:</b>	Y			<b>No Streams:</b>	0
<b>No Parent Co.:</b>	1.00			<b>Waste Off Sites:</b>	Yes
<b>Pollut Prev Cmnts:</b>	False			<b>No Off Sites:</b>	1.00
<b>Stacks:</b>				<b>Shutdown:</b>	
<b>No of Stacks:</b>				<b>No of Shutdown:</b>	
<b>Canadian SIC Code (2 digit):</b>					
<b>Canadian SIC Code:</b>					
<b>SIC Code Description:</b>					
<b>American SIC Code:</b>					
<b>NAICS Code (2 digit):</b>	33				
<b>NAICS 2 Description:</b>	Manufacturing				
<b>NAICS Code (4 digit):</b>	3359				
<b>NAICS 4 Description:</b>	Other electrical equipment and component manufacturing				
<b>NAICS Code (6 digit):</b>	335930				
<b>NAICS 6 Description:</b>	Wiring device manufacturing				

<a href="#">49</a>	10 of 38	SW/0.0	83.8 / 3.02	<b>1050 Lakeshore Rd East Mississauga ON L5E 1E4</b>	<b>EHS</b>
<b>Order No:</b>	20010411010			<b>Nearest Intersection:</b>	
<b>Status:</b>	C			<b>Municipality:</b>	
<b>Report Type:</b>	Complete Report			<b>Client Prov/State:</b>	IN
<b>Report Date:</b>	4/20/01			<b>Search Radius (km):</b>	0.25
<b>Date Received:</b>	4/11/01			<b>X:</b>	-79.557991
<b>Previous Site Name:</b>				<b>Y:</b>	43.577461
<b>Lot/Building Size:</b>					
<b>Additional Info Ordered:</b>					



Map Key	Number of Records	Direction/ Distance (m)	Elev/Diff (m)	Site	DB
<a href="#">49</a>	11 of 38	SW/0.0	83.8 / 3.02	<b>ILSCO OF CANADA LIMITED</b> 1050 LAKESHORE ROAD NOT AVAILABLE MISSISSAUGA ON L5E1E4	<b>NPRI</b>
<b>NPRI ID:</b> 4606 <b>Other ID:</b> Y <b>No Other ID:</b> 1.00 <b>Track ID:</b> 13372 <b>Report ID:</b> <b>Report Type:</b> NPRI <b>Rpt Type ID:</b> 1 <b>Report Year:</b> 2001 <b>Not-Current Rpt?:</b> No <b>Yr of Last Filed Rpt:</b> 2014 <b>Fac ID:</b> 118746 <b>Fac Name:</b> NOT AVAILABLE <b>Fac Address1:</b> 1050 LAKESHORE ROAD <b>Fac Address2:</b> NOT AVAILABLE <b>Fac Postal Zip:</b> L5E1E4 <b>Facility Lat:</b> 43.5769 <b>Facility Long:</b> -79.5575 <b>DLS (Last Filed Rpt):</b> <b>Facility DLS:</b> <b>Datum:</b> 1983 <b>Facility Cmnts:</b> No <b>URL:</b> ilSCO.com <b>No of Empl.:</b> 125 <b>Parent Co.:</b> Y <b>No Parent Co.:</b> 1.00 <b>Pollut Prev Cmnts:</b> No <b>Stacks:</b> <b>No of Stacks:</b> <b>Canadian SIC Code (2 digit):</b> <b>Canadian SIC Code:</b> <b>SIC Code Description:</b> <b>American SIC Code:</b> <b>NAICS Code (2 digit):</b> 33 <b>NAICS 2 Description:</b> Manufacturing <b>NAICS Code (4 digit):</b> 3359 <b>NAICS 4 Description:</b> Other electrical equipment and component manufacturing <b>NAICS Code (6 digit):</b> 335930 <b>NAICS 6 Description:</b> Wiring device manufacturing		<b>Org ID:</b> 52163 <b>Submit Date:</b> 9/30/2002 <b>Last Modified:</b> 5/29/2015 3:28:24 PM <b>Contact ID:</b> 92534 <b>Cont Type:</b> MED <b>Contact Title:</b> <b>Cont First Name:</b> JIM <b>Cont Last Name:</b> SMITH <b>Contact Position:</b> VICE PRESIDENT/ GENERALMANAGER <b>Contact Fax:</b> 9052742689 <b>Contact Ph.:</b> 9052742341 <b>Cont Area Code:</b> 905 <b>Contact Tel.:</b> 52742341 <b>Contact Ext.:</b> <b>Cont Fax Area Cde:</b> 905 <b>Contact Fax:</b> 52742689 <b>Contact Email:</b> JSMITH@ILSCO.COM <b>Latitude:</b> 43.5769 <b>Longitude:</b> -79.5575 <b>UTM Zone:</b> <b>UTM Northing:</b> <b>UTM Easting:</b> <b>Waste Streams:</b> No <b>No Streams:</b> 0.00 <b>Waste Off Sites:</b> Yes <b>No Off Sites:</b> 2.00 <b>Shutdown:</b> <b>No of Shutdown:</b>			

<a href="#">49</a>	12 of 38	SW/0.0	83.8 / 3.02	<b>ILSCO OF CANADA LTD</b> 1050 LAKESHORE RD. E. MISSISSAUGA ON L5E 1E4	<b>GEN</b>
<b>Generator No:</b> ON0100400 <b>Status:</b> <b>Approval Years:</b> 86,87,88,89,97 <b>Contam. Facility:</b> <b>MHSW Facility:</b> <b>SIC Code:</b> 3399 <b>SIC Description:</b> OTHER ELECT. PROD.		<b>PO Box No:</b> <b>Country:</b> <b>Choice of Contact:</b> <b>Co Admin:</b> <b>Phone No Admin:</b>			
<b>Detail(s)</b>					
<b>Waste Class:</b>		213			
<b>Waste Class Desc:</b>		PETROLEUM DISTILLATES			
<b>Waste Class:</b>		241			
<b>Waste Class Desc:</b>		HALOGENATED SOLVENTS			
<b>Waste Class:</b>		251			

Map Key	Number of Records	Direction/ Distance (m)	Elev/Diff (m)	Site	DB
<b>Waste Class Desc:</b>		OIL SKIMMINGS & SLUDGES			
<b>Waste Class:</b>		253			
<b>Waste Class Desc:</b>		EMULSIFIED OILS			
<a href="#">49</a>	13 of 38	SW/0.0	83.8 / 3.02	ILSCO OF CANADA LTD 21-041 1050 LAKESHORE RD. E. MISSISSAUGA ON L5E 1E4	GEN
<b>Generator No:</b>	ON0100400			<b>PO Box No:</b>	
<b>Status:</b>				<b>Country:</b>	
<b>Approval Years:</b>	92,93,94,95,96			<b>Choice of Contact:</b>	
<b>Contam. Facility:</b>				<b>Co Admin:</b>	
<b>MHSW Facility:</b>				<b>Phone No Admin:</b>	
<b>SIC Code:</b>	3399				
<b>SIC Description:</b>	OTHER ELECT. PROD.				
<b>Detail(s)</b>					
<b>Waste Class:</b>	213				
<b>Waste Class Desc:</b>	PETROLEUM DISTILLATES				
<b>Waste Class:</b>	241				
<b>Waste Class Desc:</b>	HALOGENATED SOLVENTS				
<b>Waste Class:</b>	251				
<b>Waste Class Desc:</b>	OIL SKIMMINGS & SLUDGES				
<b>Waste Class:</b>	253				
<b>Waste Class Desc:</b>	EMULSIFIED OILS				
<a href="#">49</a>	14 of 38	SW/0.0	83.8 / 3.02	ILSCO OF CANADA LTD. 1050 LAKESHORE ROAD EAST MISSISSAUGA ON L5E 1E4	GEN
<b>Generator No:</b>	ON0100400			<b>PO Box No:</b>	
<b>Status:</b>				<b>Country:</b>	
<b>Approval Years:</b>	98,99,00,01,02,03,04			<b>Choice of Contact:</b>	
<b>Contam. Facility:</b>				<b>Co Admin:</b>	
<b>MHSW Facility:</b>				<b>Phone No Admin:</b>	
<b>SIC Code:</b>	3399				
<b>SIC Description:</b>	OTHER ELECT. PROD.				
<b>Detail(s)</b>					
<b>Waste Class:</b>	213				
<b>Waste Class Desc:</b>	PETROLEUM DISTILLATES				
<b>Waste Class:</b>	241				
<b>Waste Class Desc:</b>	HALOGENATED SOLVENTS				
<b>Waste Class:</b>	251				
<b>Waste Class Desc:</b>	OIL SKIMMINGS & SLUDGES				
<b>Waste Class:</b>	253				
<b>Waste Class Desc:</b>	EMULSIFIED OILS				
<a href="#">49</a>	15 of 38	SW/0.0	83.8 / 3.02	ILSCO OF CANADA LIMITED 1050 LAKESHORE ROAD NOT AVAILABLE MISSISSAUGA ON L5E1E4	NPRI

Map Key	Number of Records	Direction/ Distance (m)	Elev/Diff (m)	Site	DB
<b>NPRI ID:</b>	4606			<b>Org ID:</b>	52163
<b>Other ID:</b>	Y			<b>Submit Date:</b>	5/12/2003
<b>No Other ID:</b>	1			<b>Last Modified:</b>	5/29/2015 3:28:24 PM
<b>Track ID:</b>	76749			<b>Contact ID:</b>	166853
<b>Report ID:</b>	161297			<b>Cont Type:</b>	MED
<b>Report Type:</b>	NPRI			<b>Contact Title:</b>	
<b>Rpt Type ID:</b>	1			<b>Cont First Name:</b>	JIM
<b>Report Year:</b>	2002			<b>Cont Last Name:</b>	SMITH
<b>Not-Current Rpt?:</b>	No			<b>Contact Position:</b>	VICE PRESIDENT/ GENERALMANAGER
<b>Yr of Last Filed Rpt:</b>	2014			<b>Contact Fax:</b>	9052742689
<b>Fac ID:</b>	118746			<b>Contact Ph.:</b>	9052742341
<b>Fac Name:</b>	NOT AVAILABLE			<b>Cont Area Code:</b>	905
<b>Fac Address1:</b>	1050 LAKESHORE ROAD			<b>Contact Tel.:</b>	52742341
<b>Fac Address2:</b>	NOT AVAILABLE			<b>Contact Ext.:</b>	
<b>Fac Postal Zip:</b>	L5E1E4			<b>Cont Fax Area Cde:</b>	905
<b>Facility Lat:</b>	43.5769			<b>Contact Fax:</b>	52742689
<b>Facility Long:</b>	-79.5575			<b>Contact Email:</b>	JSMITH@ILSCO.COM
<b>DLS (Last Filed Rpt):</b>				<b>Latitude:</b>	43.5769
<b>Facility DLS:</b>				<b>Longitude:</b>	-79.5575
<b>Datum:</b>	1983			<b>UTM Zone:</b>	
<b>Facility Cmnts:</b>	False			<b>UTM Northing:</b>	
<b>URL:</b>	ilSCO.com			<b>UTM Easting:</b>	
<b>No of Empl.:</b>	125			<b>Waste Streams:</b>	False
<b>Parent Co.:</b>	Y			<b>No Streams:</b>	0
<b>No Parent Co.:</b>	1			<b>Waste Off Sites:</b>	Fals
<b>Pollut Prev Cmnts:</b>	False			<b>No Off Sites:</b>	2
<b>Stacks:</b>	False			<b>Shutdown:</b>	False
<b>No of Stacks:</b>				<b>No of Shutdown:</b>	0
<b>Canadian SIC Code (2 digit):</b>					
<b>Canadian SIC Code:</b>					
<b>SIC Code Description:</b>					
<b>American SIC Code:</b>					
<b>NAICS Code (2 digit):</b>	33				
<b>NAICS 2 Description:</b>	Manufacturing				
<b>NAICS Code (4 digit):</b>	3359				
<b>NAICS 4 Description:</b>	Other electrical equipment and component manufacturing				
<b>NAICS Code (6 digit):</b>	335930				
<b>NAICS 6 Description:</b>	Wiring device manufacturing				

<a href="#">49</a>	16 of 38	SW/0.0	83.8 / 3.02	<b>ILSCO OF CANADA LIMITED</b> <b>1050 LAKESHORE ROAD NOT AVAILABLE</b> <b>MISSISSAUGA ON L5E1E4</b>	<b>NPRI</b>
<b>NPRI ID:</b>	4606			<b>Org ID:</b>	52163
<b>Other ID:</b>	Y			<b>Submit Date:</b>	5/10/2004
<b>No Other ID:</b>	1			<b>Last Modified:</b>	5/29/2015 3:28:24 PM
<b>Track ID:</b>	73323			<b>Contact ID:</b>	166853
<b>Report ID:</b>	152846			<b>Cont Type:</b>	MED
<b>Report Type:</b>	NPRI			<b>Contact Title:</b>	
<b>Rpt Type ID:</b>	1			<b>Cont First Name:</b>	JIM
<b>Report Year:</b>	2003			<b>Cont Last Name:</b>	SMITH
<b>Not-Current Rpt?:</b>	No			<b>Contact Position:</b>	VICE PRESIDENT/ GENERALMANAGER
<b>Yr of Last Filed Rpt:</b>	2014			<b>Contact Fax:</b>	9052742689
<b>Fac ID:</b>	118746			<b>Contact Ph.:</b>	9052742341
<b>Fac Name:</b>	NOT AVAILABLE			<b>Cont Area Code:</b>	905
<b>Fac Address1:</b>	1050 LAKESHORE ROAD			<b>Contact Tel.:</b>	52742341
<b>Fac Address2:</b>	NOT AVAILABLE			<b>Contact Ext.:</b>	
<b>Fac Postal Zip:</b>	L5E1E4			<b>Cont Fax Area Cde:</b>	905
<b>Facility Lat:</b>	43.5769			<b>Contact Fax:</b>	52742689
<b>Facility Long:</b>	-79.5575			<b>Contact Email:</b>	JSMITH@ILSCO.COM
<b>DLS (Last Filed Rpt):</b>				<b>Latitude:</b>	43.5769
<b>Facility DLS:</b>				<b>Longitude:</b>	-79.5575
<b>Datum:</b>	1983			<b>UTM Zone:</b>	
<b>Facility Cmnts:</b>	False			<b>UTM Northing:</b>	
<b>URL:</b>	ilSCO.com			<b>UTM Easting:</b>	

Map Key	Number of Records	Direction/ Distance (m)	Elev/Diff (m)	Site	DB
<b>No of Empl.:</b> 125 <b>Parent Co.:</b> Y <b>No Parent Co.:</b> 1 <b>Pollut Prev Cmnts:</b> False <b>Stacks:</b> True <b>No of Stacks:</b> <b>Canadian SIC Code (2 digit):</b> <b>Canadian SIC Code:</b> <b>SIC Code Description:</b> <b>American SIC Code:</b> <b>NAICS Code (2 digit):</b> 33 <b>NAICS 2 Description:</b> Manufacturing <b>NAICS Code (4 digit):</b> 3359 <b>NAICS 4 Description:</b> Other electrical equipment and component manufacturing <b>NAICS Code (6 digit):</b> 335930 <b>NAICS 6 Description:</b> Wiring device manufacturing					
<a href="#">49</a>	17 of 38	SW/0.0	83.8 / 3.02	<b>ILSCO OF CANADA</b> <b>1050 LAKESHORE ROAD NOT AVAILABLE</b> <b>MISSISSAUGA ON L5E1E4</b>	<b>NPRI</b>
<b>NPRI ID:</b> 4606 <b>Other ID:</b> Y <b>No Other ID:</b> 1 <b>Track ID:</b> 26112 <b>Report ID:</b> 87562 <b>Report Type:</b> NPRI <b>Rpt Type ID:</b> 1 <b>Report Year:</b> 2004 <b>Not-Current Rpt?:</b> No <b>Yr of Last Filed Rpt:</b> 2014 <b>Fac ID:</b> 118757 <b>Fac Name:</b> ILSCO OF CANADA LIMITED <b>Fac Address1:</b> 1050 LAKESHORE ROAD <b>Fac Address2:</b> NOT AVAILABLE <b>Fac Postal Zip:</b> L5E1E4 <b>Facility Lat:</b> 43.5769 <b>Facility Long:</b> -79.5575 <b>DLS (Last Filed Rpt):</b> <b>Facility DLS:</b> <b>Datum:</b> 1983 <b>Facility Cmnts:</b> True <b>URL:</b> ilSCO.com <b>No of Empl.:</b> 155 <b>Parent Co.:</b> Y <b>No Parent Co.:</b> 1 <b>Pollut Prev Cmnts:</b> True <b>Stacks:</b> No <b>No of Stacks:</b> <b>Canadian SIC Code (2 digit):</b> <b>Canadian SIC Code:</b> <b>SIC Code Description:</b> <b>American SIC Code:</b> <b>NAICS Code (2 digit):</b> 33 <b>NAICS 2 Description:</b> Manufacturing <b>NAICS Code (4 digit):</b> 3359 <b>NAICS 4 Description:</b> Other electrical equipment and component manufacturing <b>NAICS Code (6 digit):</b> 335930 <b>NAICS 6 Description:</b> Wiring device manufacturing					
<a href="#">49</a>	18 of 38	SW/0.0	83.8 / 3.02	<b>ILSCO OF CANADA Company</b> <b>1050 Lakeshore Road East</b> <b>Mississauga ON L5E 1E4</b>	<b>GEN</b>

Map Key	Number of Records	Direction/ Distance (m)	Elev/Diff (m)	Site	DB
<b>Generator No:</b>	ON0100400			<b>PO Box No:</b>	
<b>Status:</b>				<b>Country:</b>	
<b>Approval Years:</b>	05,06,07,08			<b>Choice of Contact:</b>	
<b>Contam. Facility:</b>				<b>Co Admin:</b>	
<b>MHSW Facility:</b>				<b>Phone No Admin:</b>	
<b>SIC Code:</b>	335930				
<b>SIC Description:</b>	Wiring Device Manufacturing				
<b>Detail(s)</b>					
<b>Waste Class:</b>	252				
<b>Waste Class Desc:</b>	WASTE OILS & LUBRICANTS				
<b>Waste Class:</b>	252				
<b>Waste Class Desc:</b>	WASTE OILS & LUBRICANTS				
<b>Waste Class:</b>	213				
<b>Waste Class Desc:</b>	PETROLEUM DISTILLATES				
<b>Waste Class:</b>	253				
<b>Waste Class Desc:</b>	EMULSIFIED OILS				
<b>Waste Class:</b>	241				
<b>Waste Class Desc:</b>	HALOGENATED SOLVENTS				
<b>Waste Class:</b>	251				
<b>Waste Class Desc:</b>	OIL SKIMMINGS & SLUDGES				

<a href="#">49</a>	19 of 38	SW/0.0	83.8 / 3.02	<b>ILSCO OF CANADA COMPANY</b> 1050 Lakeshore Road Mississauga ON L5E1E4	<b>NPRI</b>
<b>NPRI ID:</b>	4606			<b>Org ID:</b>	52161
<b>Other ID:</b>	Y			<b>Submit Date:</b>	5/24/2006
<b>No Other ID:</b>	1			<b>Last Modified:</b>	5/29/2015 3:28:24 PM
<b>Track ID:</b>	35476			<b>Contact ID:</b>	166853
<b>Report ID:</b>	98142			<b>Cont Type:</b>	MED
<b>Report Type:</b>	NPRI			<b>Contact Title:</b>	
<b>Rpt Type ID:</b>	1			<b>Cont First Name:</b>	JIM
<b>Report Year:</b>	2005			<b>Cont Last Name:</b>	SMITH
<b>Not-Current Rpt?:</b>	No			<b>Contact Position:</b>	VICE PRESIDENT/ GENERALMANAGER
<b>Yr of Last Filed Rpt:</b>	2014			<b>Contact Fax:</b>	9052742689
<b>Fac ID:</b>	234511			<b>Contact Ph.:</b>	9052742341
<b>Fac Name:</b>	ILSCO OF CANADA			<b>Cont Area Code:</b>	905
<b>Fac Address1:</b>	1050 Lakeshore Road			<b>Contact Tel.:</b>	52742341
<b>Fac Address2:</b>				<b>Contact Ext.:</b>	
<b>Fac Postal Zip:</b>	L5E1E4			<b>Cont Fax Area Cde:</b>	905
<b>Facility Lat:</b>	43.5769			<b>Contact Fax:</b>	52742689
<b>Facility Long:</b>	-79.5575			<b>Contact Email:</b>	JSMITH@ILSCO.COM
<b>DLS (Last Filed Rpt):</b>				<b>Latitude:</b>	43.5769
<b>Facility DLS:</b>				<b>Longitude:</b>	-79.5575
<b>Datum:</b>	1983			<b>UTM Zone:</b>	
<b>Facility Cmnts:</b>	False			<b>UTM Northing:</b>	
<b>URL:</b>	ilsco.com			<b>UTM Easting:</b>	
<b>No of Empl.:</b>	155			<b>Waste Streams:</b>	False
<b>Parent Co.:</b>	Y			<b>No Streams:</b>	
<b>No Parent Co.:</b>	1			<b>Waste Off Sites:</b>	Fals
<b>Pollut Prev Cmnts:</b>	False			<b>No Off Sites:</b>	2.00
<b>Stacks:</b>	False			<b>Shutdown:</b>	
<b>No of Stacks:</b>				<b>No of Shutdown:</b>	
<b>Canadian SIC Code (2 digit):</b>					
<b>Canadian SIC Code:</b>					
<b>SIC Code Description:</b>					
<b>American SIC Code:</b>					

Map Key	Number of Records	Direction/ Distance (m)	Elev/Diff (m)	Site	DB		
<b>NAICS Code (2 digit):</b> <b>NAICS 2 Description:</b> <b>NAICS Code (4 digit):</b> <b>NAICS 4 Description:</b> <b>NAICS Code (6 digit):</b> <b>NAICS 6 Description:</b>		33 Manufacturing 3359 Other electrical equipment and component manufacturing 335930 Wiring device manufacturing					
<a href="#">49</a>	20 of 38	SW/0.0	83.8 / 3.02	<b>IlSCO of Canada Company</b> 1050 Lakeshore Rd E Mississauga ON L5E 1E4	<b>SCT</b>		
<b>Established:</b> <b>Plant Size (ft²):</b> <b>Employment:</b>		01-JAN-62 69500					
<b>--Details--</b>							
<b>Description:</b> <b>SIC/NAICS Code:</b>		Wiring Device Manufacturing 335930					
<a href="#">49</a>	21 of 38	SW/0.0	83.8 / 3.02	<b>ILSCO OF CANADA COMPANY</b> 1050 Lakeshore Road Mississauga ON L5E1E4	<b>NPRI</b>		
<b>NPRI ID:</b> <b>Other ID:</b> <b>No Other ID:</b> <b>Track ID:</b> <b>Report ID:</b> <b>Report Type:</b> <b>Rpt Type ID:</b> <b>Report Year:</b> <b>Not-Current Rpt?:</b> <b>Yr of Last Filed Rpt:</b> <b>Fac ID:</b> <b>Fac Name:</b> <b>Fac Address1:</b> <b>Fac Address2:</b> <b>Fac Postal Zip:</b> <b>Facility Lat:</b> <b>Facility Long:</b> <b>DLS (Last Filed Rpt):</b> <b>Facility DLS:</b> <b>Datum:</b> <b>Facility Cmnts:</b> <b>URL:</b> <b>No of Empl.:</b> <b>Parent Co.:</b> <b>No Parent Co.:</b> <b>Pollut Prev Cmnts:</b> <b>Stacks:</b> <b>No of Stacks:</b> <b>Canadian SIC Code (2 digit):</b> <b>Canadian SIC Code:</b> <b>SIC Code Description:</b> <b>American SIC Code:</b> <b>NAICS Code (2 digit):</b> <b>NAICS 2 Description:</b> <b>NAICS Code (4 digit):</b> <b>NAICS 4 Description:</b> <b>NAICS Code (6 digit):</b> <b>NAICS 6 Description:</b>		4606 Y 2 44260 106591 NPRI 1 2006 No 2014 234511 ILSCO OF CANADA 1050 Lakeshore Road  L5E1E4 43.5769 -79.5575  1983 Fals ilsco.com 161 Y 1 False True  33 Manufacturing 3359 Other electrical equipment and component manufacturing 335930 Wiring device manufacturing		<b>Org ID:</b> <b>Submit Date:</b> <b>Last Modified:</b> <b>Contact ID:</b> <b>Cont Type:</b> <b>Contact Title:</b> <b>Cont First Name:</b> <b>Cont Last Name:</b> <b>Contact Position:</b> <b>Contact Fax:</b> <b>Contact Ph.:</b> <b>Cont Area Code:</b> <b>Contact Tel.:</b> <b>Contact Ext.:</b> <b>Cont Fax Area Cde:</b> <b>Contact Fax:</b> <b>Contact Email:</b> <b>Latitude:</b> <b>Longitude:</b> <b>UTM Zone:</b> <b>UTM Northing:</b> <b>UTM Easting:</b> <b>Waste Streams:</b> <b>No Streams:</b> <b>Waste Off Sites:</b> <b>No Off Sites:</b> <b>Shutdown:</b> <b>No of Shutdown:</b>		52161 5/24/2007 5/29/2015 3:28:24 PM 166853 MED  JIM SMITH VICE PRESIDENT/ GENERALMANAGER 9052742689 9052742341 905 52742341  905 52742689 JSMITH@ILSCO.COM 43.5769 -79.5575   True;	

Map Key	Number of Records	Direction/ Distance (m)	Elev/Diff (m)	Site	DB
<a href="#">49</a>	22 of 38	SW/0.0	83.8 / 3.02	ILSCO of Canada Company 1050 Lakeshore Road East Mississauga Ontario L5E 1E4 Mississauga ON	EBR
<b>EBR Registry No:</b> IA06E0597 <b>Ministry Ref No:</b> 9096-6PHPJH <b>Notice Type:</b> Instrument Decision <b>Notice Stage:</b> <b>Notice Date:</b> September 15, 2006 <b>Proposal Date:</b> May 10, 2006 <b>Year:</b> 2006 <b>Decision Posted:</b> <b>Exception Posted:</b> <b>Section:</b> <b>Act 1:</b> <b>Act 2:</b> <b>Site Location Map:</b> <b>Instrument Type:</b> (EPA s. 9) - Approval for discharge into the natural environment other than water (i.e. Air) <b>Off Instrument Name:</b> <b>Posted By:</b> <b>Company Name:</b> ILSCO of Canada Company <b>Site Address:</b> <b>Location Other:</b> <b>Proponent Name:</b> <b>Proponent Address:</b> 1050 Lakeshore Road East, Mississauga Ontario, L5E 1E4 <b>Comment Period:</b> <b>URL:</b> <b>Site Location Details:</b> 1050 Lakeshore Road East Mississauga Ontario L5E 1E4 Mississauga					

Map Key	Number of Records	Direction/ Distance (m)	Elev/Diff (m)	Site	DB
<a href="#">49</a>	23 of 38	SW/0.0	83.8 / 3.02	ILSCO OF CANADA COMPANY 1050 Lakeshore Road Mississauga ON L5E1E4	NPRI
<b>NPRI ID:</b> 4606 <b>Other ID:</b> Y <b>No Other ID:</b> 2.00 <b>Track ID:</b> 55549 <b>Report ID:</b> 116755 <b>Report Type:</b> NPRI <b>Rpt Type ID:</b> 1 <b>Report Year:</b> 2007 <b>Not-Current Rpt?:</b> No <b>Yr of Last Filed Rpt:</b> 2014 <b>Fac ID:</b> 234511 <b>Fac Name:</b> ILSCO OF CANADA <b>Fac Address1:</b> 1050 Lakeshore Road <b>Fac Address2:</b> <b>Fac Postal Zip:</b> L5E1E4 <b>Facility Lat:</b> 43.5769 <b>Facility Long:</b> -79.5575 <b>DLS (Last Filed Rpt):</b> <b>Facility DLS:</b> <b>Datum:</b> 1983 <b>Facility Cmnts:</b> False <b>URL:</b> ilSCO.com <b>No of Empl.:</b> 163 <b>Parent Co.:</b> Y <b>No Parent Co.:</b> 1.00 <b>Pollut Prev Cmnts:</b> False <b>Stacks:</b> True <b>No of Stacks:</b> <b>Canadian SIC Code (2 digit):</b> <b>Canadian SIC Code:</b> <b>SIC Code Description:</b> <b>Org ID:</b> 52161 <b>Submit Date:</b> 5/29/2008 <b>Last Modified:</b> 5/29/2015 3:28:24 PM <b>Contact ID:</b> 166853 <b>Cont Type:</b> MED <b>Contact Title:</b> <b>Cont First Name:</b> JIM <b>Cont Last Name:</b> SMITH <b>Contact Position:</b> VICE PRESIDENT/ GENERALMANAGER <b>Contact Fax:</b> 9052742689 <b>Contact Ph.:</b> 9052742341 <b>Cont Area Code:</b> 905 <b>Contact Tel.:</b> 52742341 <b>Contact Ext.:</b> <b>Cont Fax Area Cde:</b> 905 <b>Contact Fax:</b> 52742689 <b>Contact Email:</b> JSMITH@ILSCO.COM <b>Latitude:</b> 43.5769 <b>Longitude:</b> -79.5575 <b>UTM Zone:</b> <b>UTM Northing:</b> <b>UTM Easting:</b> <b>Waste Streams:</b> True <b>No Streams:</b> <b>Waste Off Sites:</b> True <b>No Off Sites:</b> 2.00 <b>Shutdown:</b> <b>No of Shutdown:</b>					

Map Key	Number of Records	Direction/ Distance (m)	Elev/Diff (m)	Site	DB
<b>American SIC Code:</b> <b>NAICS Code (2 digit):</b> 33 <b>NAICS 2 Description:</b> Manufacturing <b>NAICS Code (4 digit):</b> 3359 <b>NAICS 4 Description:</b> Other electrical equipment and component manufacturing <b>NAICS Code (6 digit):</b> 335930 <b>NAICS 6 Description:</b> Wiring device manufacturing					
<a href="#">49</a>	24 of 38	SW/0.0	83.8 / 3.02	<b>ILSCO OF CANADA COMPANY</b> 1050 Lakeshore Road Mississauga ON L5E1E4	<b>NPRI</b>
<b>NPRI ID:</b> 4606 <b>Other ID:</b> Y <b>No Other ID:</b> 2 <b>Track ID:</b> 62574 <b>Report ID:</b> 124894 <b>Report Type:</b> NPRI <b>Rpt Type ID:</b> 1 <b>Report Year:</b> 2008 <b>Not-Current Rpt?:</b> No <b>Yr of Last Filed Rpt:</b> 2014 <b>Fac ID:</b> 234511 <b>Fac Name:</b> ILSCO OF CANADA <b>Fac Address1:</b> 1050 Lakeshore Road <b>Fac Address2:</b> <b>Fac Postal Zip:</b> L5E1E4 <b>Facility Lat:</b> 43.5769 <b>Facility Long:</b> -79.5575 <b>DLS (Last Filed Rpt):</b> <b>Facility DLS:</b> <b>Datum:</b> 1983 <b>Facility Cmnts:</b> No <b>URL:</b> ilSCO.com <b>No of Empl.:</b> 145 <b>Parent Co.:</b> Y <b>No Parent Co.:</b> 1 <b>Pollut Prev Cmnts:</b> No <b>Stacks:</b> No <b>No of Stacks:</b> <b>Canadian SIC Code (2 digit):</b> <b>Canadian SIC Code:</b> <b>SIC Code Description:</b> <b>American SIC Code:</b> <b>NAICS Code (2 digit):</b> 33 <b>NAICS 2 Description:</b> Manufacturing <b>NAICS Code (4 digit):</b> 3359 <b>NAICS 4 Description:</b> Other electrical equipment and component manufacturing <b>NAICS Code (6 digit):</b> 335930 <b>NAICS 6 Description:</b> Wiring device manufacturing					
<b>Org ID:</b> 52161 <b>Submit Date:</b> 5/11/2009 <b>Last Modified:</b> 5/29/2015 3:28:24 PM <b>Contact ID:</b> 166853 <b>Cont Type:</b> MED <b>Contact Title:</b> <b>Cont First Name:</b> JIM <b>Cont Last Name:</b> SMITH <b>Contact Position:</b> VICE PRESIDENT/ GENERALMANAGER <b>Contact Fax:</b> 9052742689 <b>Contact Ph.:</b> 9052742341 <b>Cont Area Code:</b> 905 <b>Contact Tel.:</b> 52742341 <b>Contact Ext.:</b> <b>Cont Fax Area Cde:</b> 905 <b>Contact Fax:</b> 52742689 <b>Contact Email:</b> JSMITH@ILSCO.COM <b>Latitude:</b> 43.5769 <b>Longitude:</b> -79.5575 <b>UTM Zone:</b> <b>UTM Northing:</b> <b>UTM Easting:</b> <b>Waste Streams:</b> No <b>No Streams:</b> <b>Waste Off Sites:</b> Yes <b>No Off Sites:</b> 2 <b>Shutdown:</b> No <b>No of Shutdown:</b>					

<a href="#">49</a>	25 of 38	SW/0.0	83.8 / 3.02	<b>ILSCO of Canada Company</b> 1050 Lakeshore Road East Mississauga, Regional Municipality of Peel L5E 1E4 CITY OF MISSISSAUGA ON	<b>EBR</b>
<b>EBR Registry No:</b> 011-0108 <b>Ministry Ref No:</b> 7028-85EPE5 <b>Notice Type:</b> Instrument Decision <b>Notice Stage:</b> <b>Notice Date:</b> May 27, 2014 <b>Proposal Date:</b> May 26, 2010 <b>Year:</b> 2010 <b>Decision Posted:</b> <b>Exception Posted:</b> <b>Section:</b> <b>Act 1:</b> <b>Act 2:</b> <b>Site Location Map:</b>					



Map Key	Number of Records	Direction/ Distance (m)	Elev/Diff (m)	Site	DB
<b>Instrument Type:</b>		(EPA Part II.1-air) - Environmental Compliance Approval (project type: air)			
<b>Off Instrument Name:</b>					
<b>Posted By:</b>					
<b>Company Name:</b>		ILSCO of Canada Company			
<b>Site Address:</b>					
<b>Location Other:</b>					
<b>Proponent Name:</b>					
<b>Proponent Address:</b>		1050 Lakeshore Road East, Mississauga Ontario, Canada L5E 1E4			
<b>Comment Period:</b>					
<b>URL:</b>					
<b>Site Location Details:</b>					
1050 Lakeshore Road East Mississauga, Regional Municipality of Peel L5E 1E4 CITY OF MISSISSAUGA					

<a href="#">49</a>	26 of 38	SW/0.0	83.8 / 3.02	<b>ILSCO of Canada Company 1050 Lakeshore Road East Mississauga ON L5E 1E4</b>	CA
<b>Certificate #:</b>		8664-6T5GLP			
<b>Application Year:</b>		2006			
<b>Issue Date:</b>		9/11/2006			
<b>Approval Type:</b>		Air			
<b>Status:</b>		Approved			
<b>Application Type:</b>					
<b>Client Name:</b>					
<b>Client Address:</b>					
<b>Client City:</b>					
<b>Client Postal Code:</b>					
<b>Project Description:</b>					
<b>Contaminants:</b>					
<b>Emission Control:</b>					

<a href="#">49</a>	27 of 38	SW/0.0	83.8 / 3.02	<b>ILSCO OF CANADA COMPANY 1050 Lakeshore Road Mississauga ON L5E1E4</b>	NPRI
<b>NPRI ID:</b>		4606			
<b>Other ID:</b>		Y			
<b>No Other ID:</b>		2			
<b>Track ID:</b>		84573			
<b>Report ID:</b>		138442			
<b>Report Type:</b>		NPRI			
<b>Rpt Type ID:</b>		1			
<b>Report Year:</b>		2009			
<b>Not-Current Rpt?:</b>		No			
<b>Yr of Last Filed Rpt:</b>		2014			
<b>Fac ID:</b>		234511			
<b>Fac Name:</b>		ILSCO OF CANADA			
<b>Fac Address1:</b>		1050 Lakeshore Road			
<b>Fac Address2:</b>					
<b>Fac Postal Zip:</b>		L5E1E4			
<b>Facility Lat:</b>		43.5769			
<b>Facility Long:</b>		-79.5575			
<b>DLS (Last Filed Rpt):</b>					
<b>Facility DLS:</b>					
<b>Datum:</b>		1983			
<b>Facility Cmnts:</b>		No			
<b>URL:</b>		ilSCO.com			
<b>No of Empl.:</b>		151			
<b>Parent Co.:</b>		Y			
<b>Org ID:</b>		52161			
<b>Submit Date:</b>		5/17/2010			
<b>Last Modified:</b>		5/29/2015 3:28:24 PM			
<b>Contact ID:</b>		166853			
<b>Cont Type:</b>		MED			
<b>Contact Title:</b>					
<b>Cont First Name:</b>		JIM			
<b>Cont Last Name:</b>		SMITH			
<b>Contact Position:</b>		VICE PRESIDENT/ GENERALMANAGER			
<b>Contact Fax:</b>		9052742689			
<b>Contact Ph.:</b>		9052742341			
<b>Cont Area Code:</b>		905			
<b>Contact Tel.:</b>		52742341			
<b>Contact Ext.:</b>					
<b>Cont Fax Area Cde:</b>		905			
<b>Contact Fax:</b>		52742689			
<b>Contact Email:</b>		JSMITH@ILSCO.COM			
<b>Latitude:</b>		43.5769			
<b>Longitude:</b>		-79.5575			
<b>UTM Zone:</b>					
<b>UTM Northing:</b>					
<b>UTM Easting:</b>					
<b>Waste Streams:</b>		No			
<b>No Streams:</b>					

Map Key	Number of Records	Direction/ Distance (m)	Elev/Diff (m)	Site	DB
No Parent Co.:	1			Waste Off Sites:	Yes
Pollut Prev Cmnts:	No			No Off Sites:	2
Stacks:	No			Shutdown:	No
No of Stacks:				No of Shutdown:	
Canadian SIC Code (2 digit):					
Canadian SIC Code:					
SIC Code Description:					
American SIC Code:					
NAICS Code (2 digit):		33			
NAICS 2 Description:		Manufacturing			
NAICS Code (4 digit):		3359			
NAICS 4 Description:		Other electrical equipment and component manufacturing			
NAICS Code (6 digit):		335930			
NAICS 6 Description:		Wiring device manufacturing			

49	28 of 38	SW/0.0	83.8 / 3.02	ILSCO OF CANADA CO. 1050 Lakeshore Road Mississauga ON L5E1E4	NPRI
NPRI ID:	4606			Org ID:	100672
Other ID:	Y			Submit Date:	12/14/2012
No Other ID:	3			Last Modified:	5/29/2015 3:28:24 PM
Track ID:	92799			Contact ID:	161346
Report ID:	5013			Cont Type:	MED
Report Type:	NPRI			Contact Title:	
Rpt Type ID:	1			Cont First Name:	JAMES T
Report Year:	2010			Cont Last Name:	SMITH
Not-Current Rpt?:	No			Contact Position:	VICE PRESIDENT
Yr of Last Filed Rpt:	2014			Contact Fax:	
Fac ID:	234511			Contact Ph.:	9052742341
Fac Name:	ILSCO OF CANADA			Cont Area Code:	905
Fac Address1:	1050 Lakeshore Road			Contact Tel.:	52742341
Fac Address2:				Contact Ext.:	2234
Fac Postal Zip:	L5E1E4			Cont Fax Area Cde:	
Facility Lat:	43.5769			Contact Fax:	
Facility Long:	-79.5575			Contact Email:	JSMITH@ILSCO.COM
DLS (Last Filed Rpt):				Latitude:	43.5769
Facility DLS:				Longitude:	-79.5575
Datum:	1983			UTM Zone:	
Facility Cmnts:	No			UTM Northing:	
URL:				UTM Easting:	
No of Empl.:	151			Waste Streams:	No
Parent Co.:	Y			No Streams:	
No Parent Co.:	1			Waste Off Sites:	Yes
Pollut Prev Cmnts:	No			No Off Sites:	2
Stacks:	No			Shutdown:	No
No of Stacks:				No of Shutdown:	
Canadian SIC Code (2 digit):					
Canadian SIC Code:					
SIC Code Description:					
American SIC Code:					
NAICS Code (2 digit):		33			
NAICS 2 Description:		Manufacturing			
NAICS Code (4 digit):		3359			
NAICS 4 Description:		Other electrical equipment and component manufacturing			
NAICS Code (6 digit):		335930			
NAICS 6 Description:		Wiring device manufacturing			

49	29 of 38	SW/0.0	83.8 / 3.02	ILSCO OF CANADA Company 1050 Lakeshore Road East Mississauga ON L5E 1E4	GEN
Generator No:	ON0100400			PO Box No:	
Status:				Country:	

Map Key	Number of Records	Direction/ Distance (m)	Elev/Diff (m)	Site	DB
---------	-------------------	-------------------------	---------------	------	----

Approval Years:	2009			Choice of Contact:	
Contam. Facility:				Co Admin:	
MHSW Facility:				Phone No Admin:	
SIC Code:	335930				
SIC Description:		Wiring Device Manufacturing			

**Detail(s)**

Waste Class:	253				
Waste Class Desc:		EMULSIFIED OILS			
Waste Class:	252				
Waste Class Desc:		WASTE OILS & LUBRICANTS			
Waste Class:	213				
Waste Class Desc:		PETROLEUM DISTILLATES			

<a href="#">49</a>	30 of 38	SW/0.0	83.8 / 3.02	ILSCO OF CANADA CO. 1050 Lakeshore Road Mississauga ON L5E1E4	<b>NPRI</b>
--------------------	----------	--------	-------------	---	-------------

NPRI ID:	4606			Org ID:	100672
Other ID:				Submit Date:	12/14/2012
No Other ID:				Last Modified:	5/29/2015 3:28:24 PM
Track ID:	99264			Contact ID:	161146
Report ID:	2752			Cont Type:	MED
Report Type:	NPRI			Contact Title:	
Rpt Type ID:	1			Cont First Name:	
Report Year:	2011			Cont Last Name:	
Not-Current Rpt?:	No			Contact Position:	
Yr of Last Filed Rpt:	2014			Contact Fax:	
Fac ID:	234511			Contact Ph.:	
Fac Name:	ILSCO OF CANADA			Cont Area Code:	
Fac Address1:	1050 Lakeshore Road			Contact Tel.:	
Fac Address2:				Contact Ext.:	
Fac Postal Zip:	L5E1E4			Cont Fax Area Cde:	
Facility Lat:	43.5769			Contact Fax:	
Facility Long:	-79.5575			Contact Email:	
DLS (Last Filed Rpt):				Latitude:	43.5769
Facility DLS:				Longitude:	-79.5575
Datum:	1983			UTM Zone:	
Facility Cmnts:				UTM Northing:	
URL:				UTM Easting:	
No of Empl.:	154			Waste Streams:	
Parent Co.:				No Streams:	
No Parent Co.:				Waste Off Sites:	
Pollut Prev Cmnts:				No Off Sites:	
Stacks:				Shutdown:	
No of Stacks:				No of Shutdown:	
Canadian SIC Code (2 digit):					
Canadian SIC Code:					
SIC Code Description:					
American SIC Code:					
NAICS Code (2 digit):	33				
NAICS 2 Description:	Manufacturing				
NAICS Code (4 digit):	3359				
NAICS 4 Description:	Other electrical equipment and component manufacturing				
NAICS Code (6 digit):	335930				
NAICS 6 Description:	Wiring device manufacturing				

<a href="#">49</a>	31 of 38	SW/0.0	83.8 / 3.02	ILSCO OF CANADA Company 1050 Lakeshore Road East Mississauga ON L5E 1E4	<b>GEN</b>
--------------------	----------	--------	-------------	---	------------

Map Key	Number of Records	Direction/ Distance (m)	Elev/Diff (m)	Site	DB
<b>Generator No:</b>	ON0100400			<b>PO Box No:</b>	
<b>Status:</b>				<b>Country:</b>	
<b>Approval Years:</b>	2010			<b>Choice of Contact:</b>	
<b>Contam. Facility:</b>				<b>Co Admin:</b>	
<b>MHSW Facility:</b>				<b>Phone No Admin:</b>	
<b>SIC Code:</b>	335930				
<b>SIC Description:</b>	Wiring Device Manufacturing				
<b><u>Detail(s)</u></b>					
<b>Waste Class:</b>	213				
<b>Waste Class Desc:</b>	PETROLEUM DISTILLATES				
<b>Waste Class:</b>	253				
<b>Waste Class Desc:</b>	EMULSIFIED OILS				
<b>Waste Class:</b>	252				
<b>Waste Class Desc:</b>	WASTE OILS & LUBRICANTS				
<a href="#">49</a>	32 of 38	SW/0.0	83.8 / 3.02	<b>ILSCO OF CANADA Company</b> 1050 Lakeshore Road East Mississauga ON L5E 1E4	GEN
<b>Generator No:</b>	ON0100400			<b>PO Box No:</b>	
<b>Status:</b>				<b>Country:</b>	
<b>Approval Years:</b>	2011			<b>Choice of Contact:</b>	
<b>Contam. Facility:</b>				<b>Co Admin:</b>	
<b>MHSW Facility:</b>				<b>Phone No Admin:</b>	
<b>SIC Code:</b>	335930				
<b>SIC Description:</b>	Wiring Device Manufacturing				
<b><u>Detail(s)</u></b>					
<b>Waste Class:</b>	253				
<b>Waste Class Desc:</b>	EMULSIFIED OILS				
<b>Waste Class:</b>	213				
<b>Waste Class Desc:</b>	PETROLEUM DISTILLATES				
<b>Waste Class:</b>	252				
<b>Waste Class Desc:</b>	WASTE OILS & LUBRICANTS				
<a href="#">49</a>	33 of 38	SW/0.0	83.8 / 3.02	<b>ILSCO OF CANADA Company</b> 1050 Lakeshore Road East Mississauga ON L5E 1E4	GEN
<b>Generator No:</b>	ON0100400			<b>PO Box No:</b>	
<b>Status:</b>				<b>Country:</b>	
<b>Approval Years:</b>	2012			<b>Choice of Contact:</b>	
<b>Contam. Facility:</b>				<b>Co Admin:</b>	
<b>MHSW Facility:</b>				<b>Phone No Admin:</b>	
<b>SIC Code:</b>	335930				
<b>SIC Description:</b>	Wiring Device Manufacturing				
<b><u>Detail(s)</u></b>					
<b>Waste Class:</b>	253				
<b>Waste Class Desc:</b>	EMULSIFIED OILS				
<b>Waste Class:</b>	213				
<b>Waste Class Desc:</b>	PETROLEUM DISTILLATES				

Map Key	Number of Records	Direction/ Distance (m)	Elev/Diff (m)	Site	DB
<b>Waste Class:</b>		252			
<b>Waste Class Desc:</b>		WASTE OILS & LUBRICANTS			
<a href="#">49</a>	34 of 38	SW/0.0	83.8 / 3.02	<b>ILSCO of Canada Company</b> 1050 Lakeshore Road East Mississauga City ON L5E 1E4	<b>ECA</b>
<b>Approval No:</b>		3357-9HXK73		<b>MOE District:</b>	
<b>Approval Date:</b>		5/9/14		<b>City:</b> Mississauga City	
<b>Status:</b>		Approved		<b>Longitude:</b> -79.55722222222222222853815765120089054	
<b>Record Type:</b>				<b>Latitude:</b> 43.576944444444445025510503910481929779	
<b>Link Source:</b>				<b>Geometry X:</b> 052734375	
<b>SWP Area Name:</b>				<b>Geometry Y:</b>	
<b>Approval Type:</b>					
<b>Project Type:</b>		Air/Noise			
<b>Business Name:</b>		ILSCO of Canada Company			
<b>Address:</b>					
<b>Full Address:</b>		1050 Lakeshore Road East Mississauga City, Regional Municipality of Peel L5E 1E4			
<b>Full PDF Link:</b>					
<a href="#">49</a>	35 of 38	SW/0.0	83.8 / 3.02	<b>ILSCO OF CANADA CO.</b> 1050 Lakeshore Road Mississauga ON L5E1E4	<b>NPRI</b>
<b>NPRI ID:</b>		4606		<b>Org ID:</b> 100672	
<b>Other ID:</b>				<b>Submit Date:</b> 5/6/2013	
<b>No Other ID:</b>				<b>Last Modified:</b> 5/29/2015 3:28:24 PM	
<b>Track ID:</b>		109466		<b>Contact ID:</b> 161147	
<b>Report ID:</b>		14883		<b>Cont Type:</b> MED	
<b>Report Type:</b>		NPRI		<b>Contact Title:</b>	
<b>Rpt Type ID:</b>		1		<b>Cont First Name:</b>	
<b>Report Year:</b>		2012		<b>Cont Last Name:</b>	
<b>Not-Current Rpt?:</b>		No		<b>Contact Position:</b>	
<b>Yr of Last Filed Rpt:</b>		2014		<b>Contact Fax:</b>	
<b>Fac ID:</b>		234511		<b>Contact Ph.:</b>	
<b>Fac Name:</b>		ILSCO OF CANADA		<b>Cont Area Code:</b>	
<b>Fac Address1:</b>		1050 Lakeshore Road		<b>Contact Tel.:</b>	
<b>Fac Address2:</b>				<b>Contact Ext.:</b>	
<b>Fac Postal Zip:</b>		L5E1E4		<b>Cont Fax Area Cde:</b>	
<b>Facility Lat:</b>		43.5769		<b>Contact Fax:</b>	
<b>Facility Long:</b>		-79.5575		<b>Contact Email:</b>	
<b>DLS (Last Filed Rpt):</b>				<b>Latitude:</b> 43.5769	
<b>Facility DLS:</b>				<b>Longitude:</b> -79.5575	
<b>Datum:</b>		1983		<b>UTM Zone:</b>	
<b>Facility Cmnts:</b>				<b>UTM Northing:</b>	
<b>URL:</b>				<b>UTM Easting:</b>	
<b>No of Empl.:</b>		151		<b>Waste Streams:</b>	
<b>Parent Co.:</b>				<b>No Streams:</b>	
<b>No Parent Co.:</b>				<b>Waste Off Sites:</b>	
<b>Pollut Prev Cmnts:</b>				<b>No Off Sites:</b>	
<b>Stacks:</b>				<b>Shutdown:</b>	
<b>No of Stacks:</b>				<b>No of Shutdown:</b>	
<b>Canadian SIC Code (2 digit):</b>					
<b>Canadian SIC Code:</b>					
<b>SIC Code Description:</b>					
<b>American SIC Code:</b>					
<b>NAICS Code (2 digit):</b>		33			
<b>NAICS 2 Description:</b>		Manufacturing			
<b>NAICS Code (4 digit):</b>		3359			
<b>NAICS 4 Description:</b>		Other electrical equipment and component manufacturing			

Map Key	Number of Records	Direction/ Distance (m)	Elev/Diff (m)	Site	DB
NAICS Code (6 digit):		335930			
NAICS 6 Description:		Wiring device manufacturing			
<a href="#">49</a>	36 of 38	SW/0.0	83.8 / 3.02	ILSCO OF CANADA CO. 1050 Lakeshore Road Mississauga ON L5E1E4	NPRI
NPRI ID: 4606		Org ID: 100672			
Other ID:		Submit Date: 5/22/2014			
No Other ID:		Last Modified: 5/29/2015 3:28:24 PM			
Track ID: 117747		Contact ID: 228568			
Report ID: 34648		Cont Type: MED			
Report Type: NPRI		Contact Title:			
Rpt Type ID: 1		Cont First Name: RON			
Report Year: 2013		Cont Last Name: ING			
Not-Current Rpt?: No		Contact Position: GENERAL MANAGER			
Yr of Last Filed Rpt: 2014		Contact Fax:			
Fac ID: 234511		Contact Ph.: 9052742341			
Fac Name: ILSCO OF CANADA		Cont Area Code: 905			
Fac Address1: 1050 Lakeshore Road		Contact Tel.: 52742341			
Fac Address2:		Contact Ext.: 2243			
Fac Postal Zip: L5E1E4		Cont Fax Area Cde:			
Facility Lat: 43.5769		Contact Fax:			
Facility Long: -79.5575		Contact Email: RING@ILSCO.COM			
DLS (Last Filed Rpt):		Latitude: 43.5769			
Facility DLS:		Longitude: -79.5575			
Datum: 1983		UTM Zone:			
Facility Cmnts:		UTM Northing:			
URL:		UTM Easting:			
No of Empl.: 165		Waste Streams:			
Parent Co.:		No Streams:			
No Parent Co.:		Waste Off Sites:			
Pollut Prev Cmnts:		No Off Sites:			
Stacks:		Shutdown:			
No of Stacks:		No of Shutdown:			
Canadian SIC Code (2 digit):					
Canadian SIC Code:					
SIC Code Description:					
American SIC Code:					
NAICS Code (2 digit): 33					
NAICS 2 Description: Manufacturing					
NAICS Code (4 digit): 3359					
NAICS 4 Description: Other electrical equipment and component manufacturing					
NAICS Code (6 digit): 335930					
NAICS 6 Description: Wiring device manufacturing					

<a href="#">49</a>	37 of 38	SW/0.0	83.8 / 3.02	ILSCO of Canada Co. 1050 Lakeshore Road Mississauga ON L5E1E4	NPRI
NPRI ID: 4606		Org ID: 106158			
Other ID:		Submit Date: 7/11/2016			
No Other ID:		Last Modified: 11/18/2016 8:28:05 AM			
Track ID: 141529		Contact ID: 239496			
Report ID: 77014		Cont Type: MEM			
Report Type: NPRI		Contact Title:			
Rpt Type ID: 1		Cont First Name: James			
Report Year: 2015		Cont Last Name: Smith			
Not-Current Rpt?: No		Contact Position: acting General Manager			
Yr of Last Filed Rpt: 2014		Contact Fax:			
Fac ID: 234511		Contact Ph.: 9052742341			
Fac Name: ILSCO OF CANADA		Cont Area Code: 905			
Fac Address1: 1050 Lakeshore Road		Contact Tel.: 52742341			
Fac Address2:		Contact Ext.: 2234			

Map Key	Number of Records	Direction/ Distance (m)	Elev/Diff (m)	Site	DB
<b>Fac Postal Zip:</b>	L5E1E4			<b>Cont Fax Area Cde:</b>	
<b>Facility Lat:</b>	43.5769			<b>Contact Fax:</b>	
<b>Facility Long:</b>	-79.5575			<b>Contact Email:</b>	jsmith@ilsco.com
<b>DLS (Last Filed Rpt):</b>				<b>Latitude:</b>	43.5769
<b>Facility DLS:</b>				<b>Longitude:</b>	-79.5575
<b>Datum:</b>	1983			<b>UTM Zone:</b>	
<b>Facility Cmnts:</b>				<b>UTM Northing:</b>	
<b>URL:</b>				<b>UTM Easting:</b>	
<b>No of Empl.:</b>	165			<b>Waste Streams:</b>	
<b>Parent Co.:</b>				<b>No Streams:</b>	
<b>No Parent Co.:</b>				<b>Waste Off Sites:</b>	
<b>Pollut Prev Cmnts:</b>				<b>No Off Sites:</b>	
<b>Stacks:</b>				<b>Shutdown:</b>	
<b>No of Stacks:</b>				<b>No of Shutdown:</b>	
<b>Canadian SIC Code (2 digit):</b>					
<b>Canadian SIC Code:</b>					
<b>SIC Code Description:</b>					
<b>American SIC Code:</b>					
<b>NAICS Code (2 digit):</b>	33				
<b>NAICS 2 Description:</b>	Manufacturing				
<b>NAICS Code (4 digit):</b>	3359				
<b>NAICS 4 Description:</b>	Other electrical equipment and component manufacturing				
<b>NAICS Code (6 digit):</b>	335930				
<b>NAICS 6 Description:</b>	Wiring device manufacturing				

<b>49</b>	<b>38 of 38</b>	<b>SW/0.0</b>	<b>83.8 / 3.02</b>	<b>1050 Lakeshore Road East Mississauga ON L5E 1E4</b>	<b>EHS</b>
<b>Order No:</b>	20200129046			<b>Nearest Intersection:</b>	
<b>Status:</b>	C			<b>Municipality:</b>	
<b>Report Type:</b>	Standard Report			<b>Client Prov/State:</b>	MN
<b>Report Date:</b>	03-FEB-20			<b>Search Radius (km):</b>	.25
<b>Date Received:</b>	29-JAN-20			<b>X:</b>	-79.55741525
<b>Previous Site Name:</b>				<b>Y:</b>	43.57694073
<b>Lot/Building Size:</b>					
<b>Additional Info Ordered:</b>					

<b>50</b>	<b>1 of 4</b>	<b>SW/0.0</b>	<b>83.8 / 3.02</b>	<b>1050 Lakeshore Road East Mississauga ON L5E 1E4</b>	<b>EHS</b>
<b>Order No:</b>	20200129046			<b>Nearest Intersection:</b>	
<b>Status:</b>	C			<b>Municipality:</b>	
<b>Report Type:</b>	Standard Report			<b>Client Prov/State:</b>	MN
<b>Report Date:</b>	03-FEB-20			<b>Search Radius (km):</b>	.25
<b>Date Received:</b>	29-JAN-20			<b>X:</b>	-79.55741525
<b>Previous Site Name:</b>				<b>Y:</b>	43.57694073
<b>Lot/Building Size:</b>					
<b>Additional Info Ordered:</b>					

<b>50</b>	<b>2 of 4</b>	<b>SW/0.0</b>	<b>83.8 / 3.02</b>	<b>1050 Lakeshore Road East Mississauga ON L5E 1E4</b>	<b>EHS</b>
<b>Order No:</b>	20200129046			<b>Nearest Intersection:</b>	
<b>Status:</b>	C			<b>Municipality:</b>	
<b>Report Type:</b>	Standard Report			<b>Client Prov/State:</b>	MN
<b>Report Date:</b>	03-FEB-20			<b>Search Radius (km):</b>	.25
<b>Date Received:</b>	29-JAN-20			<b>X:</b>	-79.55741525
<b>Previous Site Name:</b>				<b>Y:</b>	43.57694073
<b>Lot/Building Size:</b>					
<b>Additional Info Ordered:</b>					

Map Key	Number of Records	Direction/ Distance (m)	Elev/Diff (m)	Site	DB
<a href="#">50</a>	3 of 4	SW/0.0	83.8 / 3.02	1050 Lakeshore Road East Mississauga ON L5E 1E4	EHS
<b>Order No:</b>	20200129046			<b>Nearest Intersection:</b>	
<b>Status:</b>	C			<b>Municipality:</b>	
<b>Report Type:</b>	Standard Report			<b>Client Prov/State:</b>	MN
<b>Report Date:</b>	03-FEB-20			<b>Search Radius (km):</b>	.25
<b>Date Received:</b>	29-JAN-20			<b>X:</b>	-79.55741525
<b>Previous Site Name:</b>				<b>Y:</b>	43.57694073
<b>Lot/Building Size:</b>					
<b>Additional Info Ordered:</b>					
<a href="#">50</a>	4 of 4	SW/0.0	83.8 / 3.02	1050 Lakeshore Road East Mississauga ON L5E 1E4	EHS
<b>Order No:</b>	20200129046			<b>Nearest Intersection:</b>	
<b>Status:</b>	C			<b>Municipality:</b>	
<b>Report Type:</b>	Standard Report			<b>Client Prov/State:</b>	MN
<b>Report Date:</b>	03-FEB-20			<b>Search Radius (km):</b>	.25
<b>Date Received:</b>	29-JAN-20			<b>X:</b>	-79.55741525
<b>Previous Site Name:</b>				<b>Y:</b>	43.57694073
<b>Lot/Building Size:</b>					
<b>Additional Info Ordered:</b>					
<a href="#">51</a>	1 of 10	SW/0.0	83.8 / 3.02	ILSCO OF CANADA COMPANY 1050 LAKESHORE ROAD EAST MISSISSAUGA ON L5E 1E4	EASR
<b>Approval No:</b>	R-003-7106188060			<b>SWP Area Name:</b>	Credit Valley
<b>Status:</b>	REGISTERED			<b>MOE District:</b>	Halton-Peel
<b>Date:</b>	2012-05-01			<b>Municipality:</b>	MISSISSAUGA
<b>Record Type:</b>	EASR			<b>Latitude:</b>	43.57758
<b>Link Source:</b>	MOFA			<b>Longitude:</b>	-79.558105
<b>Project Type:</b>	Heating System			<b>Geometry X:</b>	
<b>Full Address:</b>				<b>Geometry Y:</b>	
<b>Approval Type:</b>	EASR-Heating System				
<b>Full PDF Link:</b>	<a href="http://www.accessenvironment.ene.gov.on.ca/AEWeb/ae/ViewDocument.action?documentRefID=1052">http://www.accessenvironment.ene.gov.on.ca/AEWeb/ae/ViewDocument.action?documentRefID=1052</a>				
<a href="#">51</a>	2 of 10	SW/0.0	83.8 / 3.02	ILSCO OF CANADA Company 1050 Lakeshore Road East Mississauga ON	GEN
<b>Generator No:</b>	ON0100400			<b>PO Box No:</b>	
<b>Status:</b>				<b>Country:</b>	
<b>Approval Years:</b>	2013			<b>Choice of Contact:</b>	
<b>Contam. Facility:</b>				<b>Co Admin:</b>	
<b>MHSW Facility:</b>				<b>Phone No Admin:</b>	
<b>SIC Code:</b>	335930				
<b>SIC Description:</b>	WIRING DEVICE MANUFACTURING				
<b>Detail(s)</b>					
<b>Waste Class:</b>	213				
<b>Waste Class Desc:</b>	PETROLEUM DISTILLATES				
<b>Waste Class:</b>	253				
<b>Waste Class Desc:</b>	EMULSIFIED OILS				



Map Key	Number of Records	Direction/ Distance (m)	Elev/Diff (m)	Site	DB
<b>Waste Class:</b>		252			
<b>Waste Class Desc:</b>		WASTE OILS & LUBRICANTS			
<b>Waste Class:</b>		122			
<b>Waste Class Desc:</b>		ALKALINE WASTES - OTHER METALS			
<b>Waste Class:</b>		243			
<b>Waste Class Desc:</b>		PCBS			
<a href="#">51</a>	3 of 10	SW/0.0	83.8 / 3.02	<b>ILSCO of Canada Company</b> 1050 Lakeshore Road East Mississauga ON L5E 1E4	ECA
<b>Approval No:</b>	8664-6T5GLP			<b>MOE District:</b>	Halton-Peel
<b>Approval Date:</b>	2006-09-11			<b>City:</b>	
<b>Status:</b>	Revoked and/or Replaced			<b>Longitude:</b>	-79.55736
<b>Record Type:</b>	ECA			<b>Latitude:</b>	43.57691
<b>Link Source:</b>	IDS			<b>Geometry X:</b>	
<b>SWP Area Name:</b>	Credit Valley			<b>Geometry Y:</b>	
<b>Approval Type:</b>	ECA-AIR				
<b>Project Type:</b>	AIR				
<b>Business Name:</b>	ILSCO of Canada Company				
<b>Address:</b>	1050 Lakeshore Road East				
<b>Full Address:</b>					
<b>Full PDF Link:</b>	<a href="https://www.accessenvironment.ene.gov.on.ca/instruments/9096-6PHPJH-14.pdf">https://www.accessenvironment.ene.gov.on.ca/instruments/9096-6PHPJH-14.pdf</a>				
<a href="#">51</a>	4 of 10	SW/0.0	83.8 / 3.02	<b>ILSCO of Canada Company</b> 1050 Lakeshore Rd E Mississauga ON L5E 1E4	ECA
<b>Approval No:</b>	3357-9HXK73			<b>MOE District:</b>	Halton-Peel
<b>Approval Date:</b>	2014-05-09			<b>City:</b>	
<b>Status:</b>	Approved			<b>Longitude:</b>	-79.55736
<b>Record Type:</b>	ECA			<b>Latitude:</b>	43.57691
<b>Link Source:</b>	IDS			<b>Geometry X:</b>	
<b>SWP Area Name:</b>	Credit Valley			<b>Geometry Y:</b>	
<b>Approval Type:</b>	ECA-AIR				
<b>Project Type:</b>	AIR				
<b>Business Name:</b>	ILSCO of Canada Company				
<b>Address:</b>	1050 Lakeshore Rd E				
<b>Full Address:</b>					
<b>Full PDF Link:</b>	<a href="https://www.accessenvironment.ene.gov.on.ca/instruments/7028-85EPE5-14.pdf">https://www.accessenvironment.ene.gov.on.ca/instruments/7028-85EPE5-14.pdf</a>				
<a href="#">51</a>	5 of 10	SW/0.0	83.8 / 3.02	<b>ILSCO OF CANADA Company</b> 1050 Lakeshore Road East Mississauga ON L5E 1E4	GEN
<b>Generator No:</b>	ON0100400			<b>PO Box No:</b>	
<b>Status:</b>				<b>Country:</b>	Canada
<b>Approval Years:</b>	2016			<b>Choice of Contact:</b>	CO_ADMIN
<b>Contam. Facility:</b>	No			<b>Co Admin:</b>	Stanley Yu
<b>MHSW Facility:</b>	No			<b>Phone No Admin:</b>	905-274-2341 Ext.2248
<b>SIC Code:</b>	335930				
<b>SIC Description:</b>	WIRING DEVICE MANUFACTURING				
<b>Detail(s)</b>					
<b>Waste Class:</b>		148			
<b>Waste Class Desc:</b>		INORGANIC LABORATORY CHEMICALS			

Map Key	Number of Records	Direction/ Distance (m)	Elev/Diff (m)	Site	DB
<b>Waste Class:</b>		253			
<b>Waste Class Desc:</b>		EMULSIFIED OILS			
<b>Waste Class:</b>		213			
<b>Waste Class Desc:</b>		PETROLEUM DISTILLATES			
<b>Waste Class:</b>		268			
<b>Waste Class Desc:</b>		AMINES			
<b>Waste Class:</b>		112			
<b>Waste Class Desc:</b>		ACID WASTE - HEAVY METALS			
<b>Waste Class:</b>		243			
<b>Waste Class Desc:</b>		PCBS			
<b>Waste Class:</b>		252			
<b>Waste Class Desc:</b>		WASTE OILS & LUBRICANTS			
<b>Waste Class:</b>		263			
<b>Waste Class Desc:</b>		ORGANIC LABORATORY CHEMICALS			
<b>Waste Class:</b>		122			
<b>Waste Class Desc:</b>		ALKALINE WASTES - OTHER METALS			

[51](#)

6 of 10

SW/0.0

83.8 / 3.02

**ILSCO OF CANADA Company**  
1050 Lakeshore Road East  
Mississauga ON L5E 1E4

GEN

<b>Generator No:</b>	ON0100400	<b>PO Box No:</b>	
<b>Status:</b>		<b>Country:</b>	Canada
<b>Approval Years:</b>	2015	<b>Choice of Contact:</b>	CO_ADMIN
<b>Contam. Facility:</b>	No	<b>Co Admin:</b>	Stanley Yu
<b>MHSW Facility:</b>	No	<b>Phone No Admin:</b>	905-274-2341 Ext.2248
<b>SIC Code:</b>	335930		
<b>SIC Description:</b>	WIRING DEVICE MANUFACTURING		

**Detail(s)**

<b>Waste Class:</b>	263
<b>Waste Class Desc:</b>	ORGANIC LABORATORY CHEMICALS
<b>Waste Class:</b>	268
<b>Waste Class Desc:</b>	AMINES
<b>Waste Class:</b>	243
<b>Waste Class Desc:</b>	PCBS
<b>Waste Class:</b>	213
<b>Waste Class Desc:</b>	PETROLEUM DISTILLATES
<b>Waste Class:</b>	122
<b>Waste Class Desc:</b>	ALKALINE WASTES - OTHER METALS
<b>Waste Class:</b>	148
<b>Waste Class Desc:</b>	INORGANIC LABORATORY CHEMICALS
<b>Waste Class:</b>	253
<b>Waste Class Desc:</b>	EMULSIFIED OILS
<b>Waste Class:</b>	112
<b>Waste Class Desc:</b>	ACID WASTE - HEAVY METALS
<b>Waste Class:</b>	252

Map Key	Number of Records	Direction/ Distance (m)	Elev/Diff (m)	Site	DB
<b>Waste Class Desc:</b>		WASTE OILS & LUBRICANTS			
<a href="#">51</a>	7 of 10	SW/0.0	83.8 / 3.02	<b>ILSCO OF CANADA Company</b> 1050 Lakeshore Road East Mississauga ON L5E 1E4	GEN
<b>Generator No:</b>	ON0100400			<b>PO Box No:</b>	
<b>Status:</b>				<b>Country:</b>	Canada
<b>Approval Years:</b>	2014			<b>Choice of Contact:</b>	CO_ADMIN
<b>Contam. Facility:</b>	No			<b>Co Admin:</b>	Stanley Yu
<b>MHSW Facility:</b>	No			<b>Phone No Admin:</b>	905-274-2341 Ext.2248
<b>SIC Code:</b>	335930				
<b>SIC Description:</b>	WIRING DEVICE MANUFACTURING				
<b>Detail(s)</b>					
<b>Waste Class:</b>	268				
<b>Waste Class Desc:</b>	AMINES				
<b>Waste Class:</b>	213				
<b>Waste Class Desc:</b>	PETROLEUM DISTILLATES				
<b>Waste Class:</b>	122				
<b>Waste Class Desc:</b>	ALKALINE WASTES - OTHER METALS				
<b>Waste Class:</b>	253				
<b>Waste Class Desc:</b>	EMULSIFIED OILS				
<b>Waste Class:</b>	252				
<b>Waste Class Desc:</b>	WASTE OILS & LUBRICANTS				
<b>Waste Class:</b>	243				
<b>Waste Class Desc:</b>	PCBS				
<a href="#">51</a>	8 of 10	SW/0.0	83.8 / 3.02	<b>ILSCO OF CANADA Company</b> 1050 Lakeshore Road East Mississauga ON L5E 1E4	GEN
<b>Generator No:</b>	ON0100400			<b>PO Box No:</b>	
<b>Status:</b>	Registered			<b>Country:</b>	Canada
<b>Approval Years:</b>	As of Dec 2018			<b>Choice of Contact:</b>	
<b>Contam. Facility:</b>				<b>Co Admin:</b>	
<b>MHSW Facility:</b>				<b>Phone No Admin:</b>	
<b>SIC Code:</b>					
<b>SIC Description:</b>					
<b>Detail(s)</b>					
<b>Waste Class:</b>	112 C				
<b>Waste Class Desc:</b>	Acid solutions - containing heavy metals				
<b>Waste Class:</b>	122 C				
<b>Waste Class Desc:</b>	Alkaline slutions - containing other metals and non-metals (not cyanide)				
<b>Waste Class:</b>	148 B				
<b>Waste Class Desc:</b>	Misc. wastes and inorganic chemicals				
<b>Waste Class:</b>	148 I				
<b>Waste Class Desc:</b>	Misc. wastes and inorganic chemicals				
<b>Waste Class:</b>	213 T				
<b>Waste Class Desc:</b>	Petroleum distillates				

Map Key	Number of Records	Direction/ Distance (m)	Elev/Diff (m)	Site	DB
<b>Waste Class:</b>		252 L			
<b>Waste Class Desc:</b>		Waste crankcase oils and lubricants			
<b>Waste Class:</b>		253 L			
<b>Waste Class Desc:</b>		Emulsified oils			
<b>Waste Class:</b>		263 B			
<b>Waste Class Desc:</b>		Misc. waste organic chemicals			
<b>Waste Class:</b>		268 L			
<b>Waste Class Desc:</b>		Amines			

<a href="#">51</a>	9 of 10	SW/0.0	83.8 / 3.02	<b>ILSCO OF CANADA Company</b> 1050 Lakeshore Road East Mississauga ON L5E 1E4	GEN
<b>Generator No:</b>	ON0100400			<b>PO Box No:</b>	
<b>Status:</b>	Registered			<b>Country:</b>	Canada
<b>Approval Years:</b>	As of Jul 2020			<b>Choice of Contact:</b>	
<b>Contam. Facility:</b>				<b>Co Admin:</b>	
<b>MHSW Facility:</b>				<b>Phone No Admin:</b>	
<b>SIC Code:</b>					
<b>SIC Description:</b>					

**Detail(s)**

<b>Waste Class:</b>	268 L				
<b>Waste Class Desc:</b>	Amines				
<b>Waste Class:</b>	263 B				
<b>Waste Class Desc:</b>	Misc. waste organic chemicals				
<b>Waste Class:</b>	253 L				
<b>Waste Class Desc:</b>	Emulsified oils				
<b>Waste Class:</b>	148 I				
<b>Waste Class Desc:</b>	Misc. wastes and inorganic chemicals				
<b>Waste Class:</b>	122 C				
<b>Waste Class Desc:</b>	Alkaline slutions - containing other metals and non-metals (not cyanide)				
<b>Waste Class:</b>	213 T				
<b>Waste Class Desc:</b>	Petroleum distillates				
<b>Waste Class:</b>	112 C				
<b>Waste Class Desc:</b>	Acid solutions - containing heavy metals				
<b>Waste Class:</b>	252 L				
<b>Waste Class Desc:</b>	Waste crankcase oils and lubricants				
<b>Waste Class:</b>	148 B				
<b>Waste Class Desc:</b>	Misc. wastes and inorganic chemicals				

<a href="#">51</a>	10 of 10	SW/0.0	83.8 / 3.02	<b>ILSCO OF CANADA Company</b> 1050 Lakeshore Road East Mississauga ON L5E 1E4	GEN
<b>Generator No:</b>	ON0100400			<b>PO Box No:</b>	
<b>Status:</b>	Registered			<b>Country:</b>	Canada
<b>Approval Years:</b>	As of Jan 2021			<b>Choice of Contact:</b>	
<b>Contam. Facility:</b>				<b>Co Admin:</b>	
<b>MHSW Facility:</b>				<b>Phone No Admin:</b>	

Map Key	Number of Records	Direction/ Distance (m)	Elev/Diff (m)	Site	DB
<i>SIC Code:</i>					
<i>SIC Description:</i>					
<i>Detail(s)</i>					
<i>Waste Class:</i>		263 B			
<i>Waste Class Desc:</i>		Misc. waste organic chemicals			
<i>Waste Class:</i>		148 B			
<i>Waste Class Desc:</i>		Misc. wastes and inorganic chemicals			
<i>Waste Class:</i>		252 L			
<i>Waste Class Desc:</i>		Waste crankcase oils and lubricants			
<i>Waste Class:</i>		268 L			
<i>Waste Class Desc:</i>		Amines			
<i>Waste Class:</i>		253 L			
<i>Waste Class Desc:</i>		Emulsified oils			
<i>Waste Class:</i>		122 C			
<i>Waste Class Desc:</i>		Alkaline slutions - containing other metals and non-metals (not cyanide)			
<i>Waste Class:</i>		112 C			
<i>Waste Class Desc:</i>		Acid solutions - containing heavy metals			
<i>Waste Class:</i>		148 I			
<i>Waste Class Desc:</i>		Misc. wastes and inorganic chemicals			
<i>Waste Class:</i>		213 T			
<i>Waste Class Desc:</i>		Petroleum distillates			

<a href="#">52</a>	1 of 2	SW/0.0	84.8 / 4.02	Ogden-Lake Developments Inc. 1041 LAKESHORE ROAD EAST, MISSISSAUGA, ONTARIO L5E 1E7 Mississauga ON	RSC
<i>RSC ID:</i>	205607			<i>Cert Date:</i>	
<i>RA No:</i>				<i>Cert Prop Use No:</i>	
<i>RSC Type:</i>	Phase 1 and 2 RSC			<i>Intended Prop Use:</i>	Residential
<i>Curr Property Use:</i>	Commercial			<i>Qual Person Name:</i>	Matthew Bielaski
<i>Ministry District:</i>	Halton-Peel District Office			<i>Stratified (Y/N):</i>	
<i>Filing Date:</i>	2012/11/13			<i>Audit (Y/N):</i>	
<i>Date Ack:</i>				<i>Entire Leg Prop. (Y/N):</i>	
<i>Date Returned:</i>				<i>Accuracy Estimate:</i>	
<i>Restoration Type:</i>				<i>Telephone:</i>	
<i>Soil Type:</i>				<i>Fax:</i>	
<i>Criteria:</i>				<i>Email:</i>	
<i>CPU Issued Sect 1686:</i>					
<i>Asmt Roll No:</i>	21 05 070 156 08400 0000				
<i>Prop ID No (PIN):</i>	13483-0329 (LT)				
<i>Property Municipal Address:</i>	1041 LAKESHORE ROAD EAST, MISSISSAUGA, ONTARIO L5E 1E7				
<i>Mailing Address:</i>					
<i>Latitude &amp; Latitude:</i>					
<i>UTM Coordinates:</i>					
<i>Consultant:</i>					
<i>Legal Desc:</i>					
<i>Measurement Method:</i>					
<i>Applicable Standards:</i>					
<i>RSC PDF:</i>	<a href="https://www.lrcsde.lrc.gov.on.ca/BFISWebPublic/pub/viewDocument.action?attachmentId=12693&amp;fileName=BROWNFIELDS-E.pdf">https://www.lrcsde.lrc.gov.on.ca/BFISWebPublic/pub/viewDocument.action?attachmentId=12693&amp;fileName=BROWNFIELDS-E.pdf</a>				

Map Key	Number of Records	Direction/ Distance (m)	Elev/Diff (m)	Site	DB
<b>Document(s) Detail</b>					
<b>Document Heading:</b>		Supporting Documents			
<b>Document Name:</b>		LawyersLetter.pdf			
<b>Document Type:</b>		Lawyer's letter consisting of a legal description of the property			
<b>Document Link:</b>		<a href="https://www.lrcsde.lrc.gov.on.ca/BFISWebPublic/pub/viewDocument.action?attachmentId=12692&amp;fileName=LawyersLetter.pdf">https://www.lrcsde.lrc.gov.on.ca/BFISWebPublic/pub/viewDocument.action?attachmentId=12692&amp;fileName=LawyersLetter.pdf</a>			
<b>Document Heading:</b>		Supporting Documents			
<b>Document Name:</b>		PhaseTwoCSM.pdf			
<b>Document Type:</b>		Phase 2 Conceptual Site Model			
<b>Document Link:</b>		<a href="https://www.lrcsde.lrc.gov.on.ca/BFISWebPublic/pub/viewDocument.action?attachmentId=12696&amp;fileName=PhaseTwoCSM.pdf">https://www.lrcsde.lrc.gov.on.ca/BFISWebPublic/pub/viewDocument.action?attachmentId=12696&amp;fileName=PhaseTwoCSM.pdf</a>			
<b>Document Heading:</b>		Supporting Documents			
<b>Document Name:</b>		CertofStatus.pdf			
<b>Document Type:</b>		Certificate of Status			
<b>Document Link:</b>		<a href="https://www.lrcsde.lrc.gov.on.ca/BFISWebPublic/pub/viewDocument.action?attachmentId=12694&amp;fileName=CertofStatus.pdf">https://www.lrcsde.lrc.gov.on.ca/BFISWebPublic/pub/viewDocument.action?attachmentId=12694&amp;fileName=CertofStatus.pdf</a>			
<b>Document Heading:</b>		Supporting Documents			
<b>Document Name:</b>		PlanofSurvey.pdf			
<b>Document Type:</b>		A Current plan of Survey			
<b>Document Link:</b>		<a href="https://www.lrcsde.lrc.gov.on.ca/BFISWebPublic/pub/viewDocument.action?attachmentId=12698&amp;fileName=PlanofSurvey.pdf">https://www.lrcsde.lrc.gov.on.ca/BFISWebPublic/pub/viewDocument.action?attachmentId=12698&amp;fileName=PlanofSurvey.pdf</a>			
<b>Document Heading:</b>		Supporting Documents			
<b>Document Name:</b>		APECTable.pdf			
<b>Document Type:</b>		Area(s) of Potential Environmental Concern			
<b>Document Link:</b>		<a href="https://www.lrcsde.lrc.gov.on.ca/BFISWebPublic/pub/viewDocument.action?attachmentId=12691&amp;fileName=APECTable.pdf">https://www.lrcsde.lrc.gov.on.ca/BFISWebPublic/pub/viewDocument.action?attachmentId=12691&amp;fileName=APECTable.pdf</a>			
<b>Document Heading:</b>		Supporting Documents			
<b>Document Name:</b>		TableofCandPUUses.pdf			
<b>Document Type:</b>		Table of Current and Past Property Use			
<b>Document Link:</b>		<a href="https://www.lrcsde.lrc.gov.on.ca/BFISWebPublic/pub/viewDocument.action?attachmentId=12695&amp;fileName=TableofCandPUUses.pdf">https://www.lrcsde.lrc.gov.on.ca/BFISWebPublic/pub/viewDocument.action?attachmentId=12695&amp;fileName=TableofCandPUUses.pdf</a>			
<b>Document Heading:</b>		Supporting Documents			
<b>Document Name:</b>		TransferDeed.pdf			
<b>Document Type:</b>		Copy of any deed(s), transfer(s) or other document(s)			
<b>Document Link:</b>		<a href="https://www.lrcsde.lrc.gov.on.ca/BFISWebPublic/pub/viewDocument.action?attachmentId=12700&amp;fileName=TransferDeed.pdf">https://www.lrcsde.lrc.gov.on.ca/BFISWebPublic/pub/viewDocument.action?attachmentId=12700&amp;fileName=TransferDeed.pdf</a>			
<b>52</b>	2 of 2	SW/0.0	84.8 / 4.02	<b>Dunsire (1041 Lakeshore) Inc. 1041 Lakeshore Rd E between Ogden Avenue and Strathy Avenue Mississauga ON L7L 6A5</b>	<b>ECA</b>
<b>Approval No:</b>	9155-AMWHTN	<b>MOE District:</b>			
<b>Approval Date:</b>	2017-06-02	<b>City:</b>			
<b>Status:</b>	Approved	<b>Longitude:</b>			
<b>Record Type:</b>	ECA	<b>Latitude:</b>			
<b>Link Source:</b>	IDS	<b>Geometry X:</b>			
<b>SWP Area Name:</b>		<b>Geometry Y:</b>			
<b>Approval Type:</b>	ECA-MUNICIPAL AND PRIVATE SEWAGE WORKS				
<b>Project Type:</b>	MUNICIPAL AND PRIVATE SEWAGE WORKS				
<b>Business Name:</b>	Dunsire (1041 Lakeshore) Inc.				
<b>Address:</b>	1041 Lakeshore Rd E between Ogden Avenue and Strathy Avenue				
<b>Full Address:</b>					
<b>Full PDF Link:</b>	<a href="https://www.accessenvironment.ene.gov.on.ca/instruments/4103-AMTJ8K-14.pdf">https://www.accessenvironment.ene.gov.on.ca/instruments/4103-AMTJ8K-14.pdf</a>				
<b>53</b>	1 of 1	SW/0.0	83.8 / 3.02	<b>1050 Lakeshore Road East</b>	<b>EHS</b>

Map Key	Number of Records	Direction/ Distance (m)	Elev/Diff (m)	Site	DB
<b>Mississauga ON L5E 1E4</b>					
<b>Order No:</b>	20190917263			<b>Nearest Intersection:</b>	
<b>Status:</b>	C			<b>Municipality:</b>	
<b>Report Type:</b>	Standard Report			<b>Client Prov/State:</b>	ON
<b>Report Date:</b>	20-SEP-19			<b>Search Radius (km):</b>	.25
<b>Date Received:</b>	17-SEP-19			<b>X:</b>	-79.557446
<b>Previous Site Name:</b>				<b>Y:</b>	43.57689
<b>Lot/Building Size:</b>					
<b>Additional Info Ordered:</b>	Fire Insur. Maps and/or Site Plans				

<a href="#"><u>54</u></a>	1 of 1	SW/0.0	83.8 / 3.02	<b>ILSCO OF CANADA CO.</b> 1050 Lakeshore Road Mississauga ON L5E1E4	<b>NPRI</b>
<b>NPRI ID:</b>	4606			<b>Org ID:</b>	100672
<b>Other ID:</b>				<b>Submit Date:</b>	3/25/2015
<b>No Other ID:</b>				<b>Last Modified:</b>	5/29/2015 3:28:24 PM
<b>Track ID:</b>	124970			<b>Contact ID:</b>	228499
<b>Report ID:</b>	47111			<b>Cont Type:</b>	MEM
<b>Report Type:</b>	NPRI			<b>Contact Title:</b>	
<b>Rpt Type ID:</b>	1			<b>Cont First Name:</b>	NOT AVAILABLE
<b>Report Year:</b>	2014			<b>Cont Last Name:</b>	NOT AVAILABLE
<b>Not-Current Rpt?:</b>	No			<b>Contact Position:</b>	NOT AVAILABLE
<b>Yr of Last Filed Rpt:</b>	2014			<b>Contact Fax:</b>	
<b>Fac ID:</b>	234511			<b>Contact Ph.:</b>	NA
<b>Fac Name:</b>	ILSCO OF CANADA			<b>Cont Area Code:</b>	NA
<b>Fac Address1:</b>	1050 Lakeshore Road			<b>Contact Tel.:</b>	
<b>Fac Address2:</b>				<b>Contact Ext.:</b>	
<b>Fac Postal Zip:</b>	L5E1E4			<b>Cont Fax Area Cde:</b>	
<b>Facility Lat:</b>	43.5769			<b>Contact Fax:</b>	
<b>Facility Long:</b>	-79.5575			<b>Contact Email:</b>	NOT AVAILABLE
<b>DLS (Last Filed Rpt):</b>				<b>Latitude:</b>	43.5769
<b>Facility DLS:</b>				<b>Longitude:</b>	-79.5575
<b>Datum:</b>	1983			<b>UTM Zone:</b>	
<b>Facility Cmnts:</b>				<b>UTM Northing:</b>	
<b>URL:</b>				<b>UTM Easting:</b>	
<b>No of Empl.:</b>	165			<b>Waste Streams:</b>	
<b>Parent Co.:</b>				<b>No Streams:</b>	
<b>No Parent Co.:</b>				<b>Waste Off Sites:</b>	
<b>Pollut Prev Cmnts:</b>				<b>No Off Sites:</b>	
<b>Stacks:</b>				<b>Shutdown:</b>	
<b>No of Stacks:</b>				<b>No of Shutdown:</b>	
<b>Canadian SIC Code (2 digit):</b>					
<b>Canadian SIC Code:</b>					
<b>SIC Code Description:</b>					
<b>American SIC Code:</b>					
<b>NAICS Code (2 digit):</b>	33				
<b>NAICS 2 Description:</b>	Manufacturing				
<b>NAICS Code (4 digit):</b>	3359				
<b>NAICS 4 Description:</b>	Other electrical equipment and component manufacturing				
<b>NAICS Code (6 digit):</b>	335930				
<b>NAICS 6 Description:</b>	Wiring device manufacturing				

<a href="#"><u>55</u></a>	1 of 8	SSW/0.0	83.8 / 3.02	<b>1045 Rangeview Road</b> Mississauga ON L5E 1H2	<b>EHS</b>
<b>Order No:</b>	20060202013			<b>Nearest Intersection:</b>	Rangeview Road and Hydro Road
<b>Status:</b>	C			<b>Municipality:</b>	
<b>Report Type:</b>	Complete Report			<b>Client Prov/State:</b>	ON
<b>Report Date:</b>	2/13/2006			<b>Search Radius (km):</b>	0.25
<b>Date Received:</b>	2/2/2006			<b>X:</b>	-79.55631
<b>Previous Site Name:</b>				<b>Y:</b>	43.576375

Map Key	Number of Records	Direction/ Distance (m)	Elev/Diff (m)	Site	DB
<b>Lot/Building Size:</b>					
<b>Additional Info Ordered:</b>		Fire Insur. Maps and/or Site Plans			
<a href="#">55</a>	2 of 8	SSW/0.0	83.8 / 3.02	<b>Richards-Wilcox Door Systems</b> 1045 Rangeview Rd Mississauga ON L5E 1H2	<b>SCT</b>
<b>Established:</b>		7/1/1912			
<b>Plant Size (ft²):</b>		150000			
<b>Employment:</b>					
<b>--Details--</b>					
<b>Description:</b>		Material Handling Equipment Manufacturing			
<b>SIC/NAICS Code:</b>		333920			
<b>Description:</b>		All Other Services to Buildings and Dwellings			
<b>SIC/NAICS Code:</b>		561799			
<b>Description:</b>		All Other Building Equipment Contractors			
<b>SIC/NAICS Code:</b>		238299			
<b>Description:</b>		Metal Window and Door Manufacturing			
<b>SIC/NAICS Code:</b>		332321			
<b>Description:</b>		All Other Non-Metallic Mineral Product Manufacturing			
<b>SIC/NAICS Code:</b>		327990			
<b>Description:</b>		Other Building Finishing Contractors			
<b>SIC/NAICS Code:</b>		238390			
<b>Description:</b>		All Other Miscellaneous Manufacturing			
<b>SIC/NAICS Code:</b>		339990			
<b>Description:</b>		All Other Building Equipment Contractors			
<b>SIC/NAICS Code:</b>		238299			
<b>Description:</b>		Security Systems Services (except Locksmiths)			
<b>SIC/NAICS Code:</b>		561621			
<b>Description:</b>		Finish Carpentry Contractors			
<b>SIC/NAICS Code:</b>		238350			

<a href="#">55</a>	3 of 8	SSW/0.0	83.8 / 3.02	<b>Richards -Wilcox Door Syytems Limited</b> 1045 Rangeview Road Mississauga ON L5E 1H2	<b>GEN</b>
<b>Generator No:</b>		ON8224817		<b>PO Box No:</b>	
<b>Status:</b>				<b>Country:</b>	
<b>Approval Years:</b>		06		<b>Choice of Contact:</b>	
<b>Contam. Facility:</b>				<b>Co Admin:</b>	
<b>MHSW Facility:</b>				<b>Phone No Admin:</b>	
<b>SIC Code:</b>		811310			
<b>SIC Description:</b>		Commercial and Industrial Machinery and Equipment			
<b><u>Detail(s)</u></b>					
<b>Waste Class:</b>		122			
<b>Waste Class Desc:</b>		ALKALINE WASTES - OTHER METALS			
<b>Waste Class:</b>		145			



Map Key	Number of Records	Direction/ Distance (m)	Elev/Diff (m)	Site	DB
<b>Waste Class Desc:</b>		PAINT/PIGMENT/COATING RESIDUES			
<b>Waste Class:</b>		213			
<b>Waste Class Desc:</b>		PETROLEUM DISTILLATES			
<b>Waste Class:</b>		221			
<b>Waste Class Desc:</b>		LIGHT FUELS			
<b>Waste Class:</b>		252			
<b>Waste Class Desc:</b>		WASTE OILS & LUBRICANTS			
<b>Waste Class:</b>		263			
<b>Waste Class Desc:</b>		ORGANIC LABORATORY CHEMICALS			

<a href="#">55</a>	4 of 8	SSW/0.0	83.8 / 3.02	Wilcox Door Service Inc. 1045 Rangeview Road Mississauga ON L5E 1H2	GEN
<b>Generator No:</b>	ON8224817			<b>PO Box No:</b>	
<b>Status:</b>				<b>Country:</b>	
<b>Approval Years:</b>	2010			<b>Choice of Contact:</b>	
<b>Contam. Facility:</b>				<b>Co Admin:</b>	
<b>MHSW Facility:</b>				<b>Phone No Admin:</b>	
<b>SIC Code:</b>	811310				
<b>SIC Description:</b>	Commercial and Industrial Machinery and Equipment (except Automotive and Electronic) Repair and Maintenance				

**Detail(s)**

<b>Waste Class:</b>	221
<b>Waste Class Desc:</b>	LIGHT FUELS
<b>Waste Class:</b>	145
<b>Waste Class Desc:</b>	PAINT/PIGMENT/COATING RESIDUES
<b>Waste Class:</b>	252
<b>Waste Class Desc:</b>	WASTE OILS & LUBRICANTS
<b>Waste Class:</b>	213
<b>Waste Class Desc:</b>	PETROLEUM DISTILLATES
<b>Waste Class:</b>	263
<b>Waste Class Desc:</b>	ORGANIC LABORATORY CHEMICALS
<b>Waste Class:</b>	122
<b>Waste Class Desc:</b>	ALKALINE WASTES - OTHER METALS

<a href="#">55</a>	5 of 8	SSW/0.0	83.8 / 3.02	Wilcox Door Service Inc. 1045 Rangeview Road Mississauga ON L5E 1H2	GEN
<b>Generator No:</b>	ON8224817			<b>PO Box No:</b>	
<b>Status:</b>	Registered			<b>Country:</b>	Canada
<b>Approval Years:</b>	As of Dec 2018			<b>Choice of Contact:</b>	
<b>Contam. Facility:</b>				<b>Co Admin:</b>	
<b>MHSW Facility:</b>				<b>Phone No Admin:</b>	
<b>SIC Code:</b>					
<b>SIC Description:</b>					

**Detail(s)**

<b>Waste Class:</b>	145 I
<b>Waste Class Desc:</b>	Wastes from the use of pigments, coatings and paints

Map Key	Number of Records	Direction/ Distance (m)	Elev/Diff (m)	Site	DB
<b>Waste Class:</b>		213 I			
<b>Waste Class Desc:</b>		Petroleum distillates			
<b>Waste Class:</b>		221 I			
<b>Waste Class Desc:</b>		Light fuels			
<b>Waste Class:</b>		252 L			
<b>Waste Class Desc:</b>		Waste crankcase oils and lubricants			
<b>Waste Class:</b>		252 T			
<b>Waste Class Desc:</b>		Waste crankcase oils and lubricants			
<b>Waste Class:</b>		263 L			
<b>Waste Class Desc:</b>		Misc. waste organic chemicals			

<a href="#">55</a>	6 of 8	SSW/0.0	83.8 / 3.02	<b>Wilcox Door Service Inc.</b> 1045 Rangeview Road Mississauga ON L5E 1H2	GEN
<b>Generator No:</b>	ON8224817			<b>PO Box No:</b>	
<b>Status:</b>	Registered			<b>Country:</b>	Canada
<b>Approval Years:</b>	As of Jul 2020			<b>Choice of Contact:</b>	
<b>Contam. Facility:</b>				<b>Co Admin:</b>	
<b>MHSW Facility:</b>				<b>Phone No Admin:</b>	
<b>SIC Code:</b>					
<b>SIC Description:</b>					

Detail(s)

<b>Waste Class:</b>	263 L				
<b>Waste Class Desc:</b>	Misc. waste organic chemicals				
<b>Waste Class:</b>	252 T				
<b>Waste Class Desc:</b>	Waste crankcase oils and lubricants				
<b>Waste Class:</b>	213 I				
<b>Waste Class Desc:</b>	Petroleum distillates				
<b>Waste Class:</b>	145 I				
<b>Waste Class Desc:</b>	Wastes from the use of pigments, coatings and paints				
<b>Waste Class:</b>	221 I				
<b>Waste Class Desc:</b>	Light fuels				
<b>Waste Class:</b>	252 L				
<b>Waste Class Desc:</b>	Waste crankcase oils and lubricants				

<a href="#">55</a>	7 of 8	SSW/0.0	83.8 / 3.02	<b>Wilcox Door Service Inc.</b> 1045 Rangeview Road Mississauga ON L5E 1H2	GEN
<b>Generator No:</b>	ON5675441			<b>PO Box No:</b>	
<b>Status:</b>	Registered			<b>Country:</b>	Canada
<b>Approval Years:</b>	As of Oct 2019			<b>Choice of Contact:</b>	
<b>Contam. Facility:</b>				<b>Co Admin:</b>	
<b>MHSW Facility:</b>				<b>Phone No Admin:</b>	
<b>SIC Code:</b>					
<b>SIC Description:</b>					

Detail(s)

Map Key	Number of Records	Direction/ Distance (m)	Elev/Diff (m)	Site	DB
<b>Waste Class:</b>		252 L			
<b>Waste Class Desc:</b>		Waste crankcase oils and lubricants			
<a href="#">55</a>	8 of 8	SSW/0.0	83.8 / 3.02	<b>Wilcox Door Service Inc.</b> 1045 Rangeview Road Mississauga ON L5E 1H2	GEN
<b>Generator No:</b>		ON8224817		<b>PO Box No:</b>	
<b>Status:</b>		Registered		Country: Canada	
<b>Approval Years:</b>		As of Jan 2021		<b>Choice of Contact:</b>	
<b>Contam. Facility:</b>				<b>Co Admin:</b>	
<b>MHSW Facility:</b>				<b>Phone No Admin:</b>	
<b>SIC Code:</b>					
<b>SIC Description:</b>					
<b><u>Detail(s)</u></b>					
<b>Waste Class:</b>		213 I			
<b>Waste Class Desc:</b>		Petroleum distillates			
<b>Waste Class:</b>		252 L			
<b>Waste Class Desc:</b>		Waste crankcase oils and lubricants			
<b>Waste Class:</b>		252 T			
<b>Waste Class Desc:</b>		Waste crankcase oils and lubricants			
<b>Waste Class:</b>		263 L			
<b>Waste Class Desc:</b>		Misc. waste organic chemicals			
<b>Waste Class:</b>		221 I			
<b>Waste Class Desc:</b>		Light fuels			
<b>Waste Class:</b>		145 I			
<b>Waste Class Desc:</b>		Wastes from the use of pigments, coatings and paints			
<a href="#">56</a>	1 of 1	SW/0.0	84.8 / 4.02	<b>1041 Lakeshore Road East</b> Mississauga ON L5E 1E7	EHS
<b>Order No:</b>		20110921034		<b>Nearest Intersection:</b>	
<b>Status:</b>		C		<b>Municipality:</b>	
<b>Report Type:</b>		Standard Report		<b>Client Prov/State:</b> ON	
<b>Report Date:</b>		9/30/2011		<b>Search Radius (km):</b> 0.25	
<b>Date Received:</b>		9/21/2011 3:20:42 PM		<b>X:</b> -79.558445	
<b>Previous Site Name:</b>				<b>Y:</b> 43.577332	
<b>Lot/Building Size:</b>					
<b>Additional Info Ordered:</b>					
<a href="#">57</a>	1 of 8	NE/0.0	84.8 / 4.00	<b>CANADA POST CORPORATION</b> 1400 LAKESHORE RD. W. MISSISSAUGA ON L5E 1E9	NPCB
<b>Company Code:</b>		O3022			
<b>Industry:</b>		Canada Post Corp			
<b>Site Status:</b>					
<b>Transaction Date:</b>		6/7/1991			
<b>Inspection Date:</b>		7/5/1991			
<a href="#">57</a>	2 of 8	NE/0.0	84.8 / 4.00	<b>CANADA POST CORPORATION</b> BULK MAIL FACILITY ANNEX 1400 LAKESHORE	GEN

Map Key	Number of Records	Direction/ Distance (m)	Elev/Diff (m)	Site	DB
				ROAD EAST MISSISSAUGA ON L4W 1E9	
<b>Generator No:</b>	ON0044310			<b>PO Box No:</b>	
<b>Status:</b>				<b>Country:</b>	
<b>Approval Years:</b>	86,87,88			<b>Choice of Contact:</b>	
<b>Contam. Facility:</b>				<b>Co Admin:</b>	
<b>MHSW Facility:</b>				<b>Phone No Admin:</b>	
<b>SIC Code:</b>	4841				
<b>SIC Description:</b>	POSTAL SERVICE IND.				
<b><u>Detail(s)</u></b>					
<b>Waste Class:</b>	213				
<b>Waste Class Desc:</b>	PETROLEUM DISTILLATES				
<b>Waste Class:</b>	252				
<b>Waste Class Desc:</b>	WASTE OILS & LUBRICANTS				

<a href="#"><u>57</u></a>	3 of 8	NE/0.0	84.8 / 4.00	CANADA POST CORPORATION 1400 LAKESHORE RD. E./MISSISSAUGA C/O 40 BAY STREET TORONTO ON L4W 1E9	GEN
<b>Generator No:</b>	ON0044310			<b>PO Box No:</b>	
<b>Status:</b>				<b>Country:</b>	
<b>Approval Years:</b>	89,90			<b>Choice of Contact:</b>	
<b>Contam. Facility:</b>				<b>Co Admin:</b>	
<b>MHSW Facility:</b>				<b>Phone No Admin:</b>	
<b>SIC Code:</b>	4841				
<b>SIC Description:</b>	POSTAL SERVICE IND.				
<b><u>Detail(s)</u></b>					
<b>Waste Class:</b>	213				
<b>Waste Class Desc:</b>	PETROLEUM DISTILLATES				
<b>Waste Class:</b>	252				
<b>Waste Class Desc:</b>	WASTE OILS & LUBRICANTS				

<a href="#"><u>57</u></a>	4 of 8	NE/0.0	84.8 / 4.00	CANADA POST CORPORATION 08-347 1400 LAKESHORE RD. E./MISSISSAUGA C/O 40 BAY STREET TORONTO ON L4W 1E9	GEN
<b>Generator No:</b>	ON0044310			<b>PO Box No:</b>	
<b>Status:</b>				<b>Country:</b>	
<b>Approval Years:</b>	92,93,94,95,96,97			<b>Choice of Contact:</b>	
<b>Contam. Facility:</b>				<b>Co Admin:</b>	
<b>MHSW Facility:</b>				<b>Phone No Admin:</b>	
<b>SIC Code:</b>	4841				
<b>SIC Description:</b>	POSTAL SERVICE IND.				
<b><u>Detail(s)</u></b>					
<b>Waste Class:</b>	213				
<b>Waste Class Desc:</b>	PETROLEUM DISTILLATES				
<b>Waste Class:</b>	243				
<b>Waste Class Desc:</b>	PCB'S				
<b>Waste Class:</b>	252				

Map Key	Number of Records	Direction/ Distance (m)	Elev/Diff (m)	Site	DB
<b>Waste Class Desc:</b>		WASTE OILS & LUBRICANTS			
<a href="#">57</a>	5 of 8	NE/0.0	84.8 / 4.00	CANADA POST CORPORATION 1400 LAKESHORE ROAD EAST MISSISSAUGA ON L4W 1E9	GEN
<b>Generator No:</b>	ON0044310			<b>PO Box No:</b>	
<b>Status:</b>				<b>Country:</b>	
<b>Approval Years:</b>	98			<b>Choice of Contact:</b>	
<b>Contam. Facility:</b>				<b>Co Admin:</b>	
<b>MHSW Facility:</b>				<b>Phone No Admin:</b>	
<b>SIC Code:</b>	4841				
<b>SIC Description:</b>	POSTAL SERVICE IND.				
<b>Detail(s)</b>					
<b>Waste Class:</b>	252				
<b>Waste Class Desc:</b>	WASTE OILS & LUBRICANTS				
<b>Waste Class:</b>	213				
<b>Waste Class Desc:</b>	PETROLEUM DISTILLATES				
<b>Waste Class:</b>	243				
<b>Waste Class Desc:</b>	PCB'S				
<a href="#">57</a>	6 of 8	NE/0.0	84.8 / 4.00	Toronto and Region Conservation Authority 1400 LAKESHORE RD E, MISSISSAUGA, ON, L5E 1G8 MISSISSAUGA ON L5E 1G8	RSC
<b>RSC ID:</b>	23500			<b>Cert Date:</b>	
<b>RA No:</b>				<b>Cert Prop Use No:</b>	
<b>RSC Type:</b>				<b>Intended Prop Use:</b>	
<b>Curr Property Use:</b>				<b>Qual Person Name:</b>	
<b>Ministry District:</b>	MISSISSAUGA			<b>Stratified (Y/N):</b>	
<b>Filing Date:</b>	6/12/2007			<b>Audit (Y/N):</b>	
<b>Date Ack:</b>				<b>Entire Leg Prop. (Y/N):</b>	
<b>Date Returned:</b>				<b>Accuracy Estimate:</b>	
<b>Restoration Type:</b>				<b>Telephone:</b>	
<b>Soil Type:</b>				<b>Fax:</b>	
<b>Criteria:</b>				<b>Email:</b>	
<b>CPU Issued Sect 1686:</b>					
<b>Asmt Roll No:</b>					
<b>Prop ID No (PIN):</b>					
<b>Property Municipal Address:</b>					
<b>Mailing Address:</b>					
<b>Latitude &amp; Longitude:</b>					
<b>UTM Coordinates:</b>					
<b>Consultant:</b>					
<b>Legal Desc:</b>					
<b>Measurement Method:</b>					
<b>Applicable Standards:</b>					
<b>RSC PDF:</b>					
<a href="#">57</a>	7 of 8	NE/0.0	84.8 / 4.00	METRO TORONTO AND REGION C.A. 1400 LAKESHORE ROAD EAST MISSISSAUGA ON	NPCB
<b>Company Code:</b>	F1058				
<b>Industry:</b>	UNDEFINED				
<b>Site Status:</b>					

Map Key	Number of Records	Direction/ Distance (m)	Elev/Diff (m)	Site	DB
---------	-------------------	-------------------------	---------------	------	----

Transaction Date:  
Inspection Date:

<a href="#">57</a>	8 of 8	NE/0.0	84.8 / 4.00	City of Mississauga 1352-1400 Lakeshore Road East Mississauga ON L5E 1E9	GEN
--------------------	--------	--------	-------------	--	-----

<b>Generator No:</b>	ON5053728	<b>PO Box No:</b>	
<b>Status:</b>	Registered	<b>Country:</b>	Canada
<b>Approval Years:</b>	As of Dec 2017	<b>Choice of Contact:</b>	
<b>Contam. Facility:</b>		<b>Co Admin:</b>	
<b>MHSW Facility:</b>		<b>Phone No Admin:</b>	
<b>SIC Code:</b>			
<b>SIC Description:</b>			

**Detail(s)**

**Waste Class:** 146 L  
**Waste Class Desc:** Other specified inorganic sludges, slurries or solids

<a href="#">58</a>	1 of 3	SSW/0.0	84.9 / 4.11	LONG BRANCH FOUNDRY LTD. 1062 RANGEVIEW RD MISSISSAUGA ON L5E 1H3	SCT
--------------------	--------	---------	-------------	---	-----

**Established:** 1946  
**Plant Size (ft²):** 10000  
**Employment:** 25

**--Details--**

<b>Description:</b>	ROLLING, DRAWING, AND EXTRUDING OF COPPER
<b>SIC/NAICS Code:</b>	3351
<b>Description:</b>	ALUMINUM EXTRUDED PRODUCTS
<b>SIC/NAICS Code:</b>	3354
<b>Description:</b>	ROLLING, DRAWING, AND EXTRUDING OF NONFERROUS METALS, EXCEPT COPPER AND ALUMINUM
<b>SIC/NAICS Code:</b>	3356
<b>Description:</b>	COPPER FOUNDRIES
<b>SIC/NAICS Code:</b>	3366
<b>Description:</b>	NONFERROUS FOUNDRIES, EXCEPT ALUMINUM AND COPPER
<b>SIC/NAICS Code:</b>	3369
<b>Description:</b>	SPECIAL DIES AND TOOLS, DIE SETS, JIGS AND FIXTURES, AND INDUSTRIAL MOLDS
<b>SIC/NAICS Code:</b>	3544
<b>Description:</b>	Non-Ferrous Foundries (except Die-Casting)
<b>SIC/NAICS Code:</b>	331529

<a href="#">58</a>	2 of 3	SSW/0.0	84.9 / 4.11	Long Branch Foundry Inc. 1062 Rangeview Rd Mississauga ON L5E 1H3	SCT
--------------------	--------	---------	-------------	---	-----

**Established:** 01-JUN-81  
**Plant Size (ft²):** 10000  
**Employment:**

**--Details--**

Map Key	Number of Records	Direction/ Distance (m)	Elev/Diff (m)	Site	DB
<b>Description:</b> <b>SIC/NAICS Code:</b>		Industrial Mould Manufacturing 333511			
<b>Description:</b> <b>SIC/NAICS Code:</b>		Aluminum Rolling, Drawing, Extruding and Alloying 331317			
<b>Description:</b> <b>SIC/NAICS Code:</b>		Non-Ferrous Foundries (except Die-Casting) 331529			
<b>Description:</b> <b>SIC/NAICS Code:</b>		Copper Rolling, Drawing, Extruding and Alloying 331420			
<b>Description:</b> <b>SIC/NAICS Code:</b>		Machine Shops 332710			
<b>Description:</b> <b>SIC/NAICS Code:</b>		Other Plate Work and Fabricated Structural Product Manufacturing 332319			
<b>Description:</b> <b>SIC/NAICS Code:</b>		Non-Ferrous Metal (except Copper and Aluminum) Rolling, Drawing, Extruding and Alloying 331490			

<a href="#"><u>58</u></a>	3 of 3	SSW/0.0	84.9 / 4.11	1316839 Ontario Ltd. 1062 Rangeview Road Mississauga ON L5E 1H3	CA
<b>Certificate #:</b>	8268-626PQ7				
<b>Application Year:</b>	2004				
<b>Issue Date:</b>	10/19/2004				
<b>Approval Type:</b>	Air				
<b>Status:</b>	Approved				
<b>Application Type:</b>					
<b>Client Name:</b>					
<b>Client Address:</b>					
<b>Client City:</b>					
<b>Client Postal Code:</b>					
<b>Project Description:</b>					
<b>Contaminants:</b>					
<b>Emission Control:</b>					

<a href="#"><u>59</u></a>	1 of 2	SSW/0.0	84.9 / 4.11	1316839 Ontario Ltd. 1062 Rangeview Road Mississauga Ontario L5E 1H3 Mississauga ON	EBR
<b>EBR Registry No:</b>	IA04E0417			<b>Decision Posted:</b>	
<b>Ministry Ref No:</b>	9657-5XBRZ7			<b>Exception Posted:</b>	
<b>Notice Type:</b>	Instrument Decision			<b>Section:</b>	
<b>Notice Stage:</b>				<b>Act 1:</b>	
<b>Notice Date:</b>	October 19, 2004			<b>Act 2:</b>	
<b>Proposal Date:</b>	March 23, 2004			<b>Site Location Map:</b>	
<b>Year:</b>	2004				
<b>Instrument Type:</b>	(EPA s. 9) - Approval for discharge into the natural environment other than water (i.e. Air)				
<b>Off Instrument Name:</b>					
<b>Posted By:</b>					
<b>Company Name:</b>	1316839 Ontario Ltd.				
<b>Site Address:</b>					
<b>Location Other:</b>					
<b>Proponent Name:</b>					
<b>Proponent Address:</b>	1062 Rangeview Road, Mississauga Ontario, L5E 1H3				
<b>Comment Period:</b>					
<b>URL:</b>					

Map Key	Number of Records	Direction/ Distance (m)	Elev/Diff (m)	Site	DB
---------	-------------------	----------------------------	------------------	------	----

**Site Location Details:**

1062 Rangeview Road Mississauga Ontario L5E 1H3 Mississauga

<a href="#">59</a>	2 of 2	SSW/0.0	84.9 / 4.11	1316839 Ontario Ltd. 1062 Rangeview Road Mississauga ON L5E 1H3	ECA
<b>Approval No:</b>	8268-626PQ7	<b>MOE District:</b>	Halton-Peel		
<b>Approval Date:</b>	2004-10-19	<b>City:</b>			
<b>Status:</b>	Approved	<b>Longitude:</b>	-79.55507		
<b>Record Type:</b>	ECA	<b>Latitude:</b>	43.576214		
<b>Link Source:</b>	IDS	<b>Geometry X:</b>			
<b>SWP Area Name:</b>	Credit Valley	<b>Geometry Y:</b>			
<b>Approval Type:</b>	ECA-AIR				
<b>Project Type:</b>	AIR				
<b>Business Name:</b>	1316839 Ontario Ltd.				
<b>Address:</b>	1062 Rangeview Road				
<b>Full Address:</b>					
<b>Full PDF Link:</b>	<a href="https://www.accessenvironment.ene.gov.on.ca/instruments/9657-5XBRZ7-14.pdf">https://www.accessenvironment.ene.gov.on.ca/instruments/9657-5XBRZ7-14.pdf</a>				

<a href="#">60</a>	1 of 24	NE/0.0	86.9 / 6.04	PETRO-CANADA 1417 LAKESHORE ROAD EAST SERVICE STATION MISSISSAUGA CITY ON L5E 1G7	SPL
<b>Ref No:</b>	22425	<b>Discharger Report:</b>			
<b>Site No:</b>		<b>Material Group:</b>			
<b>Incident Dt:</b>	7/19/1989	<b>Health/Env Conseq:</b>			
<b>Year:</b>		<b>Client Type:</b>			
<b>Incident Cause:</b>	PIPE/HOSE LEAK	<b>Sector Type:</b>			
<b>Incident Event:</b>		<b>Agency Involved:</b>			
<b>Contaminant Code:</b>		<b>Nearest Watercourse:</b>			
<b>Contaminant Name:</b>		<b>Site Address:</b>			
<b>Contaminant Limit 1:</b>		<b>Site District Office:</b>			
<b>Contam Limit Freq 1:</b>		<b>Site Postal Code:</b>			
<b>Contaminant UN No 1:</b>		<b>Site Region:</b>			
<b>Environment Impact:</b>		<b>Site Municipality:</b>	21102		
<b>Nature of Impact:</b>		<b>Site Lot:</b>			
<b>Receiving Medium:</b>	LAND	<b>Site Conc:</b>			
<b>Receiving Env:</b>		<b>Northing:</b>			
<b>MOE Response:</b>		<b>Easting:</b>			
<b>Dt MOE Arvl on Scn:</b>		<b>Site Geo Ref Accu:</b>			
<b>MOE Reported Dt:</b>	7/19/1989	<b>Site Map Datum:</b>			
<b>Dt Document Closed:</b>		<b>SAC Action Class:</b>			
<b>Incident Reason:</b>	WELD/SEAM FAILURE	<b>Source Type:</b>			
<b>Site Name:</b>					
<b>Site County/District:</b>					
<b>Site Geo Ref Meth:</b>					
<b>Incident Summary:</b>	PETRO-CANADA- UNKNOWN QTYOF GASOLINE ON SOIL, ONE INCH POOLED ON PUDDLE				
<b>Contaminant Qty:</b>					

<a href="#">60</a>	2 of 24	NE/0.0	86.9 / 6.04	P & B RAYMOND ENTERPRIZES LTD 1417 LAKESHORE RD E MISSISSAUGA ON L5E 1G7	PRT
<b>Location ID:</b>	9144				
<b>Type:</b>	retail				



Map Key	Number of Records	Direction/ Distance (m)	Elev/Diff (m)	Site	DB
<b>Expiry Date:</b>		1992-06-30			
<b>Capacity (L):</b>		20000			
<b>Licence #:</b>		0052573001			
<a href="#">60</a>	3 of 24	NE/0.0	86.9 / 6.04	G & H ELSEN HOLDINGS LTD 1417 LAKESHORE RD E MISSISSAUGA ON L5E 1G7	PRT
<b>Location ID:</b>		9144			
<b>Type:</b>		retail			
<b>Expiry Date:</b>		1995-05-31			
<b>Capacity (L):</b>		0			
<b>Licence #:</b>		0076363308			
<a href="#">60</a>	4 of 24	NE/0.0	86.9 / 6.04	1417 LAKESHORE RD. E. MISSISSAUGA ON	PRT
<b>Location ID:</b>		17629			
<b>Type:</b>		retail			
<b>Expiry Date:</b>					
<b>Capacity (L):</b>					
<b>Licence #:</b>					
<a href="#">60</a>	5 of 24	NE/0.0	86.9 / 6.04	ELSEN'S USED TIRES 1417 LAKESHORE RD E MISSISSAUGA ON L5E1G7	RST
<b>Headcode:</b>		1186800			
<b>Headcode Desc:</b>		Service Stations-Gasoline, Oil & Natural Gas			
<b>Phone:</b>		9052741941			
<b>List Name:</b>					
<b>Description:</b>					
<a href="#">60</a>	6 of 24	NE/0.0	86.9 / 6.04	CANADIAN TIRE GAS BAR 1417 LAKESHORE RD E MISSISSAUGA ON L5E 1G7	RST
<b>Headcode:</b>		01186800			
<b>Headcode Desc:</b>		SERVICE STATIONS-GASOLINE, OIL & NATURAL GAS			
<b>Phone:</b>					
<b>List Name:</b>					
<b>Description:</b>					
<a href="#">60</a>	7 of 24	NE/0.0	86.9 / 6.04	CANADIAN TIRE CORP LTD ** 1417 LAKESHORE RD E MISSISSAUGA ON L5E 1G7	FSTH
<b>License Issue Date:</b>		12/28/2002			
<b>Tank Status:</b>		Licensed			
<b>Tank Status As Of:</b>		August 2007			
<b>Operation Type:</b>		Retail Fuel Outlet			
<b>Facility Type:</b>		Gasoline Station - Self Serve			
<b>--Details--</b>					
<b>Status:</b>		Active			

<b>Map Key</b>	<b>Number of Records</b>	<b>Direction/ Distance (m)</b>	<b>Elev/Diff (m)</b>	<b>Site</b>	<b>DB</b>
<b>Year of Installation:</b>		1993			
<b>Corrosion Protection:</b>					
<b>Capacity:</b>		32000			
<b>Tank Fuel Type:</b>		Liquid Fuel Single Wall UST - Gasoline			
<b>Status:</b>		Active			
<b>Year of Installation:</b>		1993			
<b>Corrosion Protection:</b>					
<b>Capacity:</b>		32000			
<b>Tank Fuel Type:</b>		Liquid Fuel Single Wall UST - Gasoline			
<b>Status:</b>		Active			
<b>Year of Installation:</b>		1993			
<b>Corrosion Protection:</b>					
<b>Capacity:</b>		2200			
<b>Tank Fuel Type:</b>		Liquid Fuel Single Wall UST - Gasoline			
<b>Status:</b>		Active			
<b>Year of Installation:</b>		1993			
<b>Corrosion Protection:</b>					
<b>Capacity:</b>		2200			
<b>Tank Fuel Type:</b>		Liquid Fuel Single Wall UST - Gasoline			
<b>60</b>	<b>8 of 24</b>	<b>NE/0.0</b>	<b>86.9 / 6.04</b>	<b>RAMINDER GHUMAN O/A GAS STN 1417 LAKESHORE RD E MISSISSAUGA ON L5E 1G7</b>	<b>FSTH</b>
<b>License Issue Date:</b>		4/21/2008 1:24:00 PM			
<b>Tank Status:</b>		Licensed			
<b>Tank Status As Of:</b>		December 2008			
<b>Operation Type:</b>		Retail Fuel Outlet			
<b>Facility Type:</b>		Gasoline Station - Self Serve			
<b>--Details--</b>					
<b>Status:</b>		Active			
<b>Year of Installation:</b>		1993			
<b>Corrosion Protection:</b>					
<b>Capacity:</b>		32000			
<b>Tank Fuel Type:</b>		Liquid Fuel Single Wall UST - Gasoline			
<b>Status:</b>		Active			
<b>Year of Installation:</b>		1993			
<b>Corrosion Protection:</b>					
<b>Capacity:</b>		32000			
<b>Tank Fuel Type:</b>		Liquid Fuel Single Wall UST - Gasoline			
<b>Status:</b>		Active			
<b>Year of Installation:</b>		1993			
<b>Corrosion Protection:</b>					
<b>Capacity:</b>		2200			
<b>Tank Fuel Type:</b>		Liquid Fuel Single Wall UST - Gasoline			
<b>Status:</b>		Active			
<b>Year of Installation:</b>		1993			
<b>Corrosion Protection:</b>					
<b>Capacity:</b>		2200			
<b>Tank Fuel Type:</b>		Liquid Fuel Single Wall UST - Gasoline			
<b>60</b>	<b>9 of 24</b>	<b>NE/0.0</b>	<b>86.9 / 6.04</b>	<b>P &amp; B RAYMOND ENTERPRIZES LTD 1417 LAKESHORE RD E MISSISSAUGA ON L5E 1G7</b>	<b>DTNK</b>

Map Key	Number of Records	Direction/ Distance (m)	Elev/Diff (m)	Site	DB
---------	-------------------	----------------------------	------------------	------	----

Delisted Expired Fuel Safety Facilities

Instance No: 9738803  
 Status: EXPIRED  
 Instance ID:  
 Instance Type: FS Facility  
 Description:  
 TSSA Program Area:  
 Maximum Hazard Rank:  
 Facility Type:  
 Expired Date: 7/1/1991  
 Original Source: EXP  
 Record Date: Up to May 2013

<a href="#">60</a>	10 of 24	NE/0.0	86.9 / 6.04	RAMINDER GHUMAN O/A GAS STN 1417 LAKESHORE RD E MISSISSAUGA L5E 1G7 ON CA 1417 LAKESHORE RD E MISSISSAUGA L5E 1G7 ON CA ON	FST
--------------------	----------	--------	-------------	--	-----

Instance No:	11249787	Manufacturer:	NULL
Status:	Active	Serial No:	NULL
Cont Name:		Ulc Standard:	NULL
Instance Type:	FS Liquid Fuel Tank	Quantity:	1
Item:	FS LIQUID FUEL TANK	Unit of Measure:	EA
Item Description:	FS Liquid Fuel Tank	Fuel Type:	Gasoline
Tank Type:	Double Wall UST	Fuel Type2:	NULL
Install Date:	10/2/1989	Fuel Type3:	NULL
Install Year:	1991	Piping Steel:	
Years in Service:	21.5	Piping Galvanized:	
Model:	NULL	Tanks Single Wall St:	
Description:		Piping Underground:	
Capacity:	32851	Num Underground:	
Tank Material:	Fiberglass (FRP)	Panam Related:	NULL
Corrosion Protect:	Fiberglass	Panam Venue:	NULL
Overfill Protect:			
Facility Type:	FS Liquid Fuel Tank		
Parent Facility Type:	FS Gasoline Station - Self Serve		
Facility Location:	1417 LAKESHORE RD E MISSISSAUGA L5E 1G7 ON CA		
Device Installed Location:	1417 LAKESHORE RD E MISSISSAUGA L5E 1G7 ON CA		

Fuel Storage Tank Details

Owner Account Name: RAMINDER GHUMAN O/A GAS STN

Liquid Fuel Tank Details

Overfill Protection: NULL  
 Owner Account Name: RAMINDER GHUMAN O/A GAS STN

<a href="#">60</a>	11 of 24	NE/0.0	86.9 / 6.04	RAMINDER GHUMAN O/A GAS STN 1417 LAKESHORE RD E MISSISSAUGA L5E 1G7 ON CA 1417 LAKESHORE RD E MISSISSAUGA L5E 1G7 ON CA ON	FST
--------------------	----------	--------	-------------	--	-----

Instance No:	11249831	Manufacturer:	NULL
Status:	Active	Serial No:	NULL
Cont Name:		Ulc Standard:	NULL

Map Key	Number of Records	Direction/ Distance (m)	Elev/Diff (m)	Site	DB
<b>Instance Type:</b>	FS Liquid Fuel Tank			<b>Quantity:</b>	1
<b>Item:</b>	FS LIQUID FUEL TANK			<b>Unit of Measure:</b>	EA
<b>Item Description:</b>	FS Liquid Fuel Tank			<b>Fuel Type:</b>	Gasoline
<b>Tank Type:</b>	Double Wall UST			<b>Fuel Type2:</b>	NULL
<b>Install Date:</b>	10/2/1989			<b>Fuel Type3:</b>	NULL
<b>Install Year:</b>	1991			<b>Piping Steel:</b>	
<b>Years in Service:</b>	21.5			<b>Piping Galvanized:</b>	
<b>Model:</b>	NULL			<b>Tanks Single Wall St:</b>	
<b>Description:</b>				<b>Piping Underground:</b>	
<b>Capacity:</b>	22700			<b>Num Underground:</b>	
<b>Tank Material:</b>	Fiberglass (FRP)			<b>Panam Related:</b>	NULL
<b>Corrosion Protect:</b>	Fiberglass			<b>Panam Venue:</b>	NULL
<b>Overfill Protect:</b>					
<b>Facility Type:</b>	FS Liquid Fuel Tank				
<b>Parent Facility Type:</b>	FS Gasoline Station - Self Serve				
<b>Facility Location:</b>	1417 LAKESHORE RD E MISSISSAUGA L5E 1G7 ON CA				
<b>Device Installed Location:</b>	1417 LAKESHORE RD E MISSISSAUGA L5E 1G7 ON CA				
<b><u>Fuel Storage Tank Details</u></b>					
<b>Owner Account Name:</b>	RAMINDER GHUMAN O/A GAS STN				
<b><u>Liquid Fuel Tank Details</u></b>					
<b>Overfill Protection:</b>	NULL				
<b>Owner Account Name:</b>	RAMINDER GHUMAN O/A GAS STN				

<a href="#">60</a>	12 of 24	NE/0.0	86.9 / 6.04	RAMINDER GHUMAN O/A GAS STN 1417 LAKESHORE RD E MISSISSAUGA L5E 1G7 ON CA 1417 LAKESHORE RD E MISSISSAUGA L5E 1G7 ON CA L5E 1G7 ON CA ON	FST
<b>Instance No:</b>	11249810			<b>Manufacturer:</b>	NULL
<b>Status:</b>	Active			<b>Serial No:</b>	NULL
<b>Cont Name:</b>				<b>Ulc Standard:</b>	NULL
<b>Instance Type:</b>	FS Liquid Fuel Tank			<b>Quantity:</b>	1
<b>Item:</b>	FS LIQUID FUEL TANK			<b>Unit of Measure:</b>	EA
<b>Item Description:</b>	FS Liquid Fuel Tank			<b>Fuel Type:</b>	Gasoline
<b>Tank Type:</b>	Double Wall UST			<b>Fuel Type2:</b>	NULL
<b>Install Date:</b>	10/2/1989			<b>Fuel Type3:</b>	NULL
<b>Install Year:</b>	1991			<b>Piping Steel:</b>	
<b>Years in Service:</b>	21.5			<b>Piping Galvanized:</b>	
<b>Model:</b>	NULL			<b>Tanks Single Wall St:</b>	
<b>Description:</b>				<b>Piping Underground:</b>	
<b>Capacity:</b>	22700			<b>Num Underground:</b>	
<b>Tank Material:</b>	Fiberglass (FRP)			<b>Panam Related:</b>	NULL
<b>Corrosion Protect:</b>	Fiberglass			<b>Panam Venue:</b>	NULL
<b>Overfill Protect:</b>					
<b>Facility Type:</b>	FS Liquid Fuel Tank				
<b>Parent Facility Type:</b>	FS Gasoline Station - Self Serve				
<b>Facility Location:</b>	1417 LAKESHORE RD E MISSISSAUGA L5E 1G7 ON CA				
<b>Device Installed Location:</b>	1417 LAKESHORE RD E MISSISSAUGA L5E 1G7 ON CA				
<b><u>Fuel Storage Tank Details</u></b>					
<b>Owner Account Name:</b>	RAMINDER GHUMAN O/A GAS STN				
<b><u>Liquid Fuel Tank Details</u></b>					
<b>Overfill Protection:</b>	NULL				

Map Key	Number of Records	Direction/ Distance (m)	Elev/Diff (m)	Site	DB
---------	-------------------	-------------------------	---------------	------	----

Owner Account Name: RAMINDER GHUMAN O/A GAS STN

<a href="#">60</a>	13 of 24	NE/0.0	86.9 / 6.04	RAMINDER GHUMAN O/A GAS STN 1417 LAKESHORE RD E MISSISSAUGA L5E 1G7 ON CA 1417 LAKESHORE RD E MISSISSAUGA L5E 1G7 ON CA ON	FST
--------------------	----------	--------	-------------	--	-----

<b>Instance No:</b>	10857885	<b>Manufacturer:</b>	NULL
<b>Status:</b>	Active	<b>Serial No:</b>	NULL
<b>Cont Name:</b>		<b>Ulc Standard:</b>	NULL
<b>Instance Type:</b>	FS Liquid Fuel Tank	<b>Quantity:</b>	1
<b>Item:</b>	FS LIQUID FUEL TANK	<b>Unit of Measure:</b>	EA
<b>Item Description:</b>	FS Liquid Fuel Tank	<b>Fuel Type:</b>	Gasoline
<b>Tank Type:</b>	Double Wall UST	<b>Fuel Type2:</b>	NULL
<b>Install Date:</b>	10/2/1989	<b>Fuel Type3:</b>	NULL
<b>Install Year:</b>	1991	<b>Piping Steel:</b>	
<b>Years in Service:</b>	21.5	<b>Piping Galvanized:</b>	
<b>Model:</b>	NULL	<b>Tanks Single Wall St:</b>	
<b>Description:</b>		<b>Piping Underground:</b>	
<b>Capacity:</b>	32851	<b>Num Underground:</b>	
<b>Tank Material:</b>	Fiberglass (FRP)	<b>Panam Related:</b>	NULL
<b>Corrosion Protect:</b>	Fiberglass	<b>Panam Venue:</b>	NULL
<b>Overfill Protect:</b>			
<b>Facility Type:</b>	FS Liquid Fuel Tank		
<b>Parent Facility Type:</b>	FS Gasoline Station - Self Serve		
<b>Facility Location:</b>	1417 LAKESHORE RD E MISSISSAUGA L5E 1G7 ON CA		
<b>Device Installed Location:</b>	1417 LAKESHORE RD E MISSISSAUGA L5E 1G7 ON CA		

**Fuel Storage Tank Details**

Owner Account Name: RAMINDER GHUMAN O/A GAS STN

**Liquid Fuel Tank Details**

Overfill Protection: NULL  
Owner Account Name: RAMINDER GHUMAN O/A GAS STN

<a href="#">60</a>	14 of 24	NE/0.0	86.9 / 6.04	RACE TRAC GAS BAR 51213 1417 LAKESHORE RD E MISSISSAUGA ON L5E1G7	RST
--------------------	----------	--------	-------------	---	-----

**Headcode:** 01186800  
**Headcode Desc:** SERVICE STATIONS GASOLINE OIL & NATURAL  
**Phone:** 9052741941  
**List Name:**  
**Description:**

<a href="#">60</a>	15 of 24	NE/0.0	86.9 / 6.04	P & B RAYMOND ENTERPRIZES LTD 1417 LAKESHORE RD E MISSISSAUGA L5E 1G7 ON CA ON	EXP
--------------------	----------	--------	-------------	---	-----

<b>Instance No:</b>	11249755	<b>Model:</b>	NULL
<b>Status:</b>	EXPIRED	<b>Quantity:</b>	1
<b>Instance ID:</b>		<b>Unit of Measure:</b>	EA
<b>Instance Type:</b>		<b>Fuel Type2:</b>	NULL
<b>Instance Creation Dt:</b>	10/2/1989	<b>Fuel Type3:</b>	NULL
<b>Instance Install Dt:</b>	10/2/1989	<b>Piping Steel:</b>	
<b>Item:</b>		<b>Piping Galvanized:</b>	

Map Key	Number of Records	Direction/ Distance (m)	Elev/Diff (m)	Site	DB
<b>Item Description:</b> <b>Facility Type:</b> <b>Overfill Prot Type:</b> <b>Creation Date:</b> <b>Expired Date:</b> <b>Manufacturer:</b> <b>Source:</b> <b>Description:</b> <b>Serial No:</b> <b>Ulc Standard:</b> <b>Facility Location:</b>	FS Liquid Fuel Tank FS LIQUID FUEL TANK NULL 7/5/2009 1:24:24 AM NULL NULL NULL NULL NULL 1417 LAKESHORE RD E MISSISSAUGA L5E 1G7 ON CA			<b>Tank Single Wall St:</b> <b>Piping Underground:</b> <b>Tank Underground:</b> <b>Panam Related:</b> <b>Panam Venue Nm:</b>	NULL NULL

<a href="#">60</a>	16 of 24	NE/0.0	86.9 / 6.04	<b>P &amp; B RAYMOND ENTERPRIZES LTD</b> <b>1417 LAKESHORE RD E MISSISSAUGA L5E 1G7</b> <b>ON CA</b> <b>ON</b>	<b>EXP</b>
<b>Instance No:</b> <b>Status:</b> <b>Instance ID:</b> <b>Instance Type:</b> <b>Instance Creation Dt:</b> <b>Instance Install Dt:</b> <b>Item:</b> <b>Item Description:</b> <b>Facility Type:</b> <b>Overfill Prot Type:</b> <b>Creation Date:</b> <b>Expired Date:</b> <b>Manufacturer:</b> <b>Source:</b> <b>Description:</b> <b>Serial No:</b> <b>Ulc Standard:</b> <b>Facility Location:</b>	11249737 EXPIRED NULL NULL 10/2/1989 10/2/1989 NULL FS Liquid Fuel Tank FS LIQUID FUEL TANK NULL 7/5/2009 1:24:24 AM NULL NULL NULL NULL NULL 1417 LAKESHORE RD E MISSISSAUGA L5E 1G7 ON CA			<b>Model:</b> <b>Quantity:</b> <b>Unit of Measure:</b> <b>Fuel Type2:</b> <b>Fuel Type3:</b> <b>Piping Steel:</b> <b>Piping Galvanized:</b> <b>Tank Single Wall St:</b> <b>Piping Underground:</b> <b>Tank Underground:</b> <b>Panam Related:</b> <b>Panam Venue Nm:</b>	NULL 1 EA NULL NULL NULL NULL NULL NULL NULL NULL

<a href="#">60</a>	17 of 24	NE/0.0	86.9 / 6.04	<b>P &amp; B RAYMOND ENTERPRIZES LTD</b> <b>1417 LAKESHORE RD E MISSISSAUGA L5E 1G7</b> <b>ON CA</b> <b>ON</b>	<b>EXP</b>
<b>Instance No:</b> <b>Status:</b> <b>Instance ID:</b> <b>Instance Type:</b> <b>Instance Creation Dt:</b> <b>Instance Install Dt:</b> <b>Item:</b> <b>Item Description:</b> <b>Facility Type:</b> <b>Overfill Prot Type:</b> <b>Creation Date:</b> <b>Expired Date:</b> <b>Manufacturer:</b> <b>Source:</b> <b>Description:</b> <b>Serial No:</b> <b>Ulc Standard:</b> <b>Facility Location:</b>	11249768 EXPIRED NULL NULL 10/2/1989 10/2/1989 NULL FS Liquid Fuel Tank FS LIQUID FUEL TANK NULL 7/5/2009 1:24:26 AM NULL NULL NULL NULL NULL 1417 LAKESHORE RD E MISSISSAUGA L5E 1G7 ON CA			<b>Model:</b> <b>Quantity:</b> <b>Unit of Measure:</b> <b>Fuel Type2:</b> <b>Fuel Type3:</b> <b>Piping Steel:</b> <b>Piping Galvanized:</b> <b>Tank Single Wall St:</b> <b>Piping Underground:</b> <b>Tank Underground:</b> <b>Panam Related:</b> <b>Panam Venue Nm:</b>	NULL 1 EA NULL NULL NULL NULL NULL NULL NULL

Map Key	Number of Records	Direction/ Distance (m)	Elev/Diff (m)	Site	DB																																																																								
<a href="#">60</a>	18 of 24	NE/0.0	86.9 / 6.04	P & B RAYMOND ENTERPRIZES LTD 1417 LAKESHORE RD E MISSISSAUGA L5E 1G7 ON CA ON	EXP																																																																								
<table border="0"> <tr> <td><b>Instance No:</b></td> <td>10857876</td> <td><b>Model:</b></td> <td>NULL</td> </tr> <tr> <td><b>Status:</b></td> <td>EXPIRED</td> <td><b>Quantity:</b></td> <td>1</td> </tr> <tr> <td><b>Instance ID:</b></td> <td></td> <td><b>Unit of Measure:</b></td> <td>EA</td> </tr> <tr> <td><b>Instance Type:</b></td> <td></td> <td><b>Fuel Type2:</b></td> <td>NULL</td> </tr> <tr> <td><b>Instance Creation Dt:</b></td> <td>10/2/1989</td> <td><b>Fuel Type3:</b></td> <td>NULL</td> </tr> <tr> <td><b>Instance Install Dt:</b></td> <td>10/2/1989</td> <td><b>Piping Steel:</b></td> <td></td> </tr> <tr> <td><b>Item:</b></td> <td></td> <td><b>Piping Galvanized:</b></td> <td></td> </tr> <tr> <td><b>Item Description:</b></td> <td>FS Liquid Fuel Tank</td> <td><b>Tank Single Wall St:</b></td> <td></td> </tr> <tr> <td><b>Facility Type:</b></td> <td>FS LIQUID FUEL TANK</td> <td><b>Piping Underground:</b></td> <td></td> </tr> <tr> <td><b>Overfill Prot Type:</b></td> <td>NULL</td> <td><b>Tank Underground:</b></td> <td></td> </tr> <tr> <td><b>Creation Date:</b></td> <td>7/5/2009 1:21:38 AM</td> <td><b>Panam Related:</b></td> <td>NULL</td> </tr> <tr> <td><b>Expired Date:</b></td> <td></td> <td><b>Panam Venue Nm:</b></td> <td>NULL</td> </tr> <tr> <td><b>Manufacturer:</b></td> <td>NULL</td> <td></td> <td></td> </tr> <tr> <td><b>Source:</b></td> <td>FS Liquid Fuel Tank</td> <td></td> <td></td> </tr> <tr> <td><b>Description:</b></td> <td>NULL</td> <td></td> <td></td> </tr> <tr> <td><b>Serial No:</b></td> <td>NULL</td> <td></td> <td></td> </tr> <tr> <td><b>Ulc Standard:</b></td> <td>NULL</td> <td></td> <td></td> </tr> <tr> <td><b>Facility Location:</b></td> <td colspan="3">1417 LAKESHORE RD E MISSISSAUGA L5E 1G7 ON CA</td> </tr> </table>						<b>Instance No:</b>	10857876	<b>Model:</b>	NULL	<b>Status:</b>	EXPIRED	<b>Quantity:</b>	1	<b>Instance ID:</b>		<b>Unit of Measure:</b>	EA	<b>Instance Type:</b>		<b>Fuel Type2:</b>	NULL	<b>Instance Creation Dt:</b>	10/2/1989	<b>Fuel Type3:</b>	NULL	<b>Instance Install Dt:</b>	10/2/1989	<b>Piping Steel:</b>		<b>Item:</b>		<b>Piping Galvanized:</b>		<b>Item Description:</b>	FS Liquid Fuel Tank	<b>Tank Single Wall St:</b>		<b>Facility Type:</b>	FS LIQUID FUEL TANK	<b>Piping Underground:</b>		<b>Overfill Prot Type:</b>	NULL	<b>Tank Underground:</b>		<b>Creation Date:</b>	7/5/2009 1:21:38 AM	<b>Panam Related:</b>	NULL	<b>Expired Date:</b>		<b>Panam Venue Nm:</b>	NULL	<b>Manufacturer:</b>	NULL			<b>Source:</b>	FS Liquid Fuel Tank			<b>Description:</b>	NULL			<b>Serial No:</b>	NULL			<b>Ulc Standard:</b>	NULL			<b>Facility Location:</b>	1417 LAKESHORE RD E MISSISSAUGA L5E 1G7 ON CA		
<b>Instance No:</b>	10857876	<b>Model:</b>	NULL																																																																										
<b>Status:</b>	EXPIRED	<b>Quantity:</b>	1																																																																										
<b>Instance ID:</b>		<b>Unit of Measure:</b>	EA																																																																										
<b>Instance Type:</b>		<b>Fuel Type2:</b>	NULL																																																																										
<b>Instance Creation Dt:</b>	10/2/1989	<b>Fuel Type3:</b>	NULL																																																																										
<b>Instance Install Dt:</b>	10/2/1989	<b>Piping Steel:</b>																																																																											
<b>Item:</b>		<b>Piping Galvanized:</b>																																																																											
<b>Item Description:</b>	FS Liquid Fuel Tank	<b>Tank Single Wall St:</b>																																																																											
<b>Facility Type:</b>	FS LIQUID FUEL TANK	<b>Piping Underground:</b>																																																																											
<b>Overfill Prot Type:</b>	NULL	<b>Tank Underground:</b>																																																																											
<b>Creation Date:</b>	7/5/2009 1:21:38 AM	<b>Panam Related:</b>	NULL																																																																										
<b>Expired Date:</b>		<b>Panam Venue Nm:</b>	NULL																																																																										
<b>Manufacturer:</b>	NULL																																																																												
<b>Source:</b>	FS Liquid Fuel Tank																																																																												
<b>Description:</b>	NULL																																																																												
<b>Serial No:</b>	NULL																																																																												
<b>Ulc Standard:</b>	NULL																																																																												
<b>Facility Location:</b>	1417 LAKESHORE RD E MISSISSAUGA L5E 1G7 ON CA																																																																												

<a href="#">60</a>	19 of 24	NE/0.0	86.9 / 6.04	RAMINDER GHUMAN O/A GAS STN 1417 LAKESHORE RD E,,MISSISSAUGA,ON,L5E 1G7,CA ON	INC																																																																																																																																				
<table border="0"> <tr> <td><b>Incident No:</b></td> <td>1162130</td> <td><b>Any Health Impact:</b></td> <td>No</td> </tr> <tr> <td><b>Incident ID:</b></td> <td></td> <td><b>Any Enviro Impact:</b></td> <td>No</td> </tr> <tr> <td><b>Instance No:</b></td> <td>9938389</td> <td><b>Service Interrupted:</b></td> <td>No</td> </tr> <tr> <td><b>Status Code:</b></td> <td></td> <td><b>Was Prop Damaged:</b></td> <td>No</td> </tr> <tr> <td><b>Attribute Category:</b></td> <td>FS-Incident</td> <td><b>Reside App. Type:</b></td> <td></td> </tr> <tr> <td><b>Context:</b></td> <td>FS Facility</td> <td><b>Commer App. Type:</b></td> <td></td> </tr> <tr> <td><b>Date of Occurrence:</b></td> <td>8/14/2013</td> <td><b>Indus App. Type:</b></td> <td></td> </tr> <tr> <td><b>Time of Occurrence:</b></td> <td>NULL</td> <td><b>Institut App. Type:</b></td> <td></td> </tr> <tr> <td><b>Incident Created On:</b></td> <td>8/14/2013</td> <td><b>Venting Type:</b></td> <td></td> </tr> <tr> <td><b>Instance Creation Dt:</b></td> <td>7/19/2000 8:15:15 PM</td> <td><b>Vent Conn Mater:</b></td> <td></td> </tr> <tr> <td><b>Instance Install Dt:</b></td> <td>7/19/2000 8:15:15 PM</td> <td><b>Vent Chimney Mater:</b></td> <td></td> </tr> <tr> <td><b>Occur Insp Start Date:</b></td> <td>2013/08/15 00:00:00</td> <td><b>Pipeline Type:</b></td> <td></td> </tr> <tr> <td><b>Approx Quant Rel:</b></td> <td></td> <td><b>Pipeline Involved:</b></td> <td></td> </tr> <tr> <td><b>Tank Capacity:</b></td> <td></td> <td><b>Pipe Material:</b></td> <td></td> </tr> <tr> <td><b>Fuels Occur Type:</b></td> <td>Discovery of a Petroleum Product</td> <td><b>Depth Ground Cover:</b></td> <td></td> </tr> <tr> <td><b>Fuel Type Involved:</b></td> <td>Gasoline</td> <td><b>Regulator Location:</b></td> <td></td> </tr> <tr> <td><b>Enforcement Policy:</b></td> <td>NULL</td> <td><b>Regulator Type:</b></td> <td></td> </tr> <tr> <td><b>Prc Escalation Req:</b></td> <td>NULL</td> <td><b>Operation Pressure:</b></td> <td></td> </tr> <tr> <td><b>Tank Material Type:</b></td> <td></td> <td><b>Liquid Prop Make:</b></td> <td></td> </tr> <tr> <td><b>Tank Storage Type:</b></td> <td></td> <td><b>Liquid Prop Model:</b></td> <td></td> </tr> <tr> <td><b>Tank Location Type:</b></td> <td></td> <td><b>Liquid Prop Serial No:</b></td> <td></td> </tr> <tr> <td><b>Pump Flow Rate Cap:</b></td> <td></td> <td><b>Liquid Prop Notes:</b></td> <td></td> </tr> <tr> <td><b>Task No:</b></td> <td></td> <td><b>Equipment Type:</b></td> <td></td> </tr> <tr> <td><b>Notes:</b></td> <td></td> <td><b>Equipment Model:</b></td> <td></td> </tr> <tr> <td><b>Drainage System:</b></td> <td></td> <td><b>Serial No:</b></td> <td></td> </tr> <tr> <td><b>Sub Surface Contam.:</b></td> <td></td> <td><b>Cylinder Capacity:</b></td> <td></td> </tr> <tr> <td><b>Aff Prop Use Water:</b></td> <td></td> <td><b>Cylinder Cap Units:</b></td> <td></td> </tr> <tr> <td><b>Contam. Migrated:</b></td> <td></td> <td><b>Cylinder Mat Type:</b></td> <td></td> </tr> <tr> <td><b>Contact Natural Env:</b></td> <td></td> <td><b>Near Body of Water:</b></td> <td></td> </tr> <tr> <td><b>Incident Location:</b></td> <td colspan="3">1417 LAKESHORE RD E,,MISSISSAUGA,ON,L5E 1G7,CA</td> </tr> <tr> <td><b>Occurrence Narrative:</b></td> <td colspan="3">FOUND OFF SITE ORDORS DURING CONST</td> </tr> <tr> <td><b>Operation Type Involved:</b></td> <td colspan="3">Other - Specify</td> </tr> <tr> <td><b>Item:</b></td> <td colspan="3">FS GASOLINE STATION - SELF SERVE</td> </tr> </table>						<b>Incident No:</b>	1162130	<b>Any Health Impact:</b>	No	<b>Incident ID:</b>		<b>Any Enviro Impact:</b>	No	<b>Instance No:</b>	9938389	<b>Service Interrupted:</b>	No	<b>Status Code:</b>		<b>Was Prop Damaged:</b>	No	<b>Attribute Category:</b>	FS-Incident	<b>Reside App. Type:</b>		<b>Context:</b>	FS Facility	<b>Commer App. Type:</b>		<b>Date of Occurrence:</b>	8/14/2013	<b>Indus App. Type:</b>		<b>Time of Occurrence:</b>	NULL	<b>Institut App. Type:</b>		<b>Incident Created On:</b>	8/14/2013	<b>Venting Type:</b>		<b>Instance Creation Dt:</b>	7/19/2000 8:15:15 PM	<b>Vent Conn Mater:</b>		<b>Instance Install Dt:</b>	7/19/2000 8:15:15 PM	<b>Vent Chimney Mater:</b>		<b>Occur Insp Start Date:</b>	2013/08/15 00:00:00	<b>Pipeline Type:</b>		<b>Approx Quant Rel:</b>		<b>Pipeline Involved:</b>		<b>Tank Capacity:</b>		<b>Pipe Material:</b>		<b>Fuels Occur Type:</b>	Discovery of a Petroleum Product	<b>Depth Ground Cover:</b>		<b>Fuel Type Involved:</b>	Gasoline	<b>Regulator Location:</b>		<b>Enforcement Policy:</b>	NULL	<b>Regulator Type:</b>		<b>Prc Escalation Req:</b>	NULL	<b>Operation Pressure:</b>		<b>Tank Material Type:</b>		<b>Liquid Prop Make:</b>		<b>Tank Storage Type:</b>		<b>Liquid Prop Model:</b>		<b>Tank Location Type:</b>		<b>Liquid Prop Serial No:</b>		<b>Pump Flow Rate Cap:</b>		<b>Liquid Prop Notes:</b>		<b>Task No:</b>		<b>Equipment Type:</b>		<b>Notes:</b>		<b>Equipment Model:</b>		<b>Drainage System:</b>		<b>Serial No:</b>		<b>Sub Surface Contam.:</b>		<b>Cylinder Capacity:</b>		<b>Aff Prop Use Water:</b>		<b>Cylinder Cap Units:</b>		<b>Contam. Migrated:</b>		<b>Cylinder Mat Type:</b>		<b>Contact Natural Env:</b>		<b>Near Body of Water:</b>		<b>Incident Location:</b>	1417 LAKESHORE RD E,,MISSISSAUGA,ON,L5E 1G7,CA			<b>Occurrence Narrative:</b>	FOUND OFF SITE ORDORS DURING CONST			<b>Operation Type Involved:</b>	Other - Specify			<b>Item:</b>	FS GASOLINE STATION - SELF SERVE		
<b>Incident No:</b>	1162130	<b>Any Health Impact:</b>	No																																																																																																																																						
<b>Incident ID:</b>		<b>Any Enviro Impact:</b>	No																																																																																																																																						
<b>Instance No:</b>	9938389	<b>Service Interrupted:</b>	No																																																																																																																																						
<b>Status Code:</b>		<b>Was Prop Damaged:</b>	No																																																																																																																																						
<b>Attribute Category:</b>	FS-Incident	<b>Reside App. Type:</b>																																																																																																																																							
<b>Context:</b>	FS Facility	<b>Commer App. Type:</b>																																																																																																																																							
<b>Date of Occurrence:</b>	8/14/2013	<b>Indus App. Type:</b>																																																																																																																																							
<b>Time of Occurrence:</b>	NULL	<b>Institut App. Type:</b>																																																																																																																																							
<b>Incident Created On:</b>	8/14/2013	<b>Venting Type:</b>																																																																																																																																							
<b>Instance Creation Dt:</b>	7/19/2000 8:15:15 PM	<b>Vent Conn Mater:</b>																																																																																																																																							
<b>Instance Install Dt:</b>	7/19/2000 8:15:15 PM	<b>Vent Chimney Mater:</b>																																																																																																																																							
<b>Occur Insp Start Date:</b>	2013/08/15 00:00:00	<b>Pipeline Type:</b>																																																																																																																																							
<b>Approx Quant Rel:</b>		<b>Pipeline Involved:</b>																																																																																																																																							
<b>Tank Capacity:</b>		<b>Pipe Material:</b>																																																																																																																																							
<b>Fuels Occur Type:</b>	Discovery of a Petroleum Product	<b>Depth Ground Cover:</b>																																																																																																																																							
<b>Fuel Type Involved:</b>	Gasoline	<b>Regulator Location:</b>																																																																																																																																							
<b>Enforcement Policy:</b>	NULL	<b>Regulator Type:</b>																																																																																																																																							
<b>Prc Escalation Req:</b>	NULL	<b>Operation Pressure:</b>																																																																																																																																							
<b>Tank Material Type:</b>		<b>Liquid Prop Make:</b>																																																																																																																																							
<b>Tank Storage Type:</b>		<b>Liquid Prop Model:</b>																																																																																																																																							
<b>Tank Location Type:</b>		<b>Liquid Prop Serial No:</b>																																																																																																																																							
<b>Pump Flow Rate Cap:</b>		<b>Liquid Prop Notes:</b>																																																																																																																																							
<b>Task No:</b>		<b>Equipment Type:</b>																																																																																																																																							
<b>Notes:</b>		<b>Equipment Model:</b>																																																																																																																																							
<b>Drainage System:</b>		<b>Serial No:</b>																																																																																																																																							
<b>Sub Surface Contam.:</b>		<b>Cylinder Capacity:</b>																																																																																																																																							
<b>Aff Prop Use Water:</b>		<b>Cylinder Cap Units:</b>																																																																																																																																							
<b>Contam. Migrated:</b>		<b>Cylinder Mat Type:</b>																																																																																																																																							
<b>Contact Natural Env:</b>		<b>Near Body of Water:</b>																																																																																																																																							
<b>Incident Location:</b>	1417 LAKESHORE RD E,,MISSISSAUGA,ON,L5E 1G7,CA																																																																																																																																								
<b>Occurrence Narrative:</b>	FOUND OFF SITE ORDORS DURING CONST																																																																																																																																								
<b>Operation Type Involved:</b>	Other - Specify																																																																																																																																								
<b>Item:</b>	FS GASOLINE STATION - SELF SERVE																																																																																																																																								

Map Key	Number of Records	Direction/ Distance (m)	Elev/Diff (m)	Site	DB
<b>Item Description:</b>		FS Gasoline Station - Self Serve			
<b>Device Installed Location:</b>		1417 LAKESHORE RD E MISSISSAUGA L5E 1G7 ON CA			

<a href="#">60</a>	20 of 24	NE/0.0	86.9 / 6.04	P & B RAYMOND ENTERPRIZES LTD 1417 LAKESHORE RD E MISSISSAUGA L5E 1G7 ON CA ON	FST
<b>Instance No:</b>		11249737		<b>Manufacturer:</b>	
<b>Status:</b>				<b>Serial No:</b>	
<b>Cont Name:</b>				<b>Ulc Standard:</b>	
<b>Instance Type:</b>				<b>Quantity:</b>	
<b>Item:</b>		FS LIQUID FUEL TANK		<b>Unit of Measure:</b>	
<b>Item Description:</b>		FS Liquid Fuel Tank		<b>Fuel Type:</b> Gasoline	
<b>Tank Type:</b>		Liquid Fuel Single Wall UST		<b>Fuel Type2:</b> NULL	
<b>Install Date:</b>		10/2/1989		<b>Fuel Type3:</b> NULL	
<b>Install Year:</b>		1992		<b>Piping Steel:</b>	
<b>Years in Service:</b>				<b>Piping Galvanized:</b>	
<b>Model:</b>		NULL		<b>Tanks Single Wall St:</b>	
<b>Description:</b>				<b>Piping Underground:</b>	
<b>Capacity:</b>		32000		<b>Num Underground:</b>	
<b>Tank Material:</b>		Fiberglass (FRP)		<b>Panam Related:</b>	
<b>Corrosion Protect:</b>				<b>Panam Venue:</b>	
<b>Overfill Protect:</b>					
<b>Facility Type:</b>		FS Liquid Fuel Tank			
<b>Parent Facility Type:</b>					
<b>Facility Location:</b>					
<b>Device Installed Location:</b>		1417 LAKESHORE RD E MISSISSAUGA L5E 1G7 ON CA			

**Fuel Storage Tank Details**

**Owner Account Name:** P & B RAYMOND ENTERPRIZES LTD

<a href="#">60</a>	21 of 24	NE/0.0	86.9 / 6.04	1417 LAKESHORE RD E MISSISSAUGA ON L5E 1G7	FST
<b>Instance No:</b>		9938389		<b>Manufacturer:</b>	
<b>Status:</b>		Active		<b>Serial No:</b>	
<b>Cont Name:</b>				<b>Ulc Standard:</b>	
<b>Instance Type:</b>				<b>Quantity:</b>	
<b>Item:</b>		FS GASOLINE STATION - SELF SERVE		<b>Unit of Measure:</b>	
<b>Item Description:</b>				<b>Fuel Type:</b>	
<b>Tank Type:</b>				<b>Fuel Type2:</b>	
<b>Install Date:</b>				<b>Fuel Type3:</b>	
<b>Install Year:</b>				<b>Piping Steel:</b> 0	
<b>Years in Service:</b>				<b>Piping Galvanized:</b> 0	
<b>Model:</b>				<b>Tanks Single Wall St:</b> 0	
<b>Description:</b>				<b>Piping Underground:</b> 4	
<b>Capacity:</b>				<b>Num Underground:</b> 4	
<b>Tank Material:</b>				<b>Panam Related:</b>	
<b>Corrosion Protect:</b>				<b>Panam Venue:</b>	
<b>Overfill Protect:</b>					
<b>Facility Type:</b>					
<b>Parent Facility Type:</b>					
<b>Facility Location:</b>					
<b>Device Installed Location:</b>					

<a href="#">60</a>	22 of 24	NE/0.0	86.9 / 6.04	P & B RAYMOND ENTERPRIZES LTD 1417 LAKESHORE RD E MISSISSAUGA L5E 1G7 ON CA ON	FST
--------------------	----------	--------	-------------	---	-----



Map Key	Number of Records	Direction/ Distance (m)	Elev/Diff (m)	Site	DB
<b>Instance No:</b>	11249755			<b>Manufacturer:</b>	
<b>Status:</b>				<b>Serial No:</b>	
<b>Cont Name:</b>				<b>Ulc Standard:</b>	
<b>Instance Type:</b>				<b>Quantity:</b>	
<b>Item:</b>	FS LIQUID FUEL TANK			<b>Unit of Measure:</b>	
<b>Item Description:</b>	FS Liquid Fuel Tank			<b>Fuel Type:</b>	Gasoline
<b>Tank Type:</b>	Liquid Fuel Single Wall UST			<b>Fuel Type2:</b>	NULL
<b>Install Date:</b>	10/2/1989			<b>Fuel Type3:</b>	NULL
<b>Install Year:</b>	1992			<b>Piping Steel:</b>	
<b>Years in Service:</b>				<b>Piping Galvanized:</b>	
<b>Model:</b>	NULL			<b>Tanks Single Wall St:</b>	
<b>Description:</b>				<b>Piping Underground:</b>	
<b>Capacity:</b>	32000			<b>Num Underground:</b>	
<b>Tank Material:</b>	Fiberglass (FRP)			<b>Panam Related:</b>	
<b>Corrosion Protect:</b>				<b>Panam Venue:</b>	
<b>Overfill Protect:</b>					
<b>Facility Type:</b>	FS Liquid Fuel Tank				
<b>Parent Facility Type:</b>					
<b>Facility Location:</b>					
<b>Device Installed Location:</b>	1417 LAKESHORE RD E MISSISSAUGA L5E 1G7 ON CA				

**Fuel Storage Tank Details**

**Owner Account Name:** P & B RAYMOND ENTERPRIZES LTD

<a href="#">60</a>	23 of 24	NE/0.0	86.9 / 6.04	P & B RAYMOND ENTERPRIZES LTD 1417 LAKESHORE RD E MISSISSAUGA L5E 1G7 ON CA ON	FST
--------------------	----------	--------	-------------	---	-----

<b>Instance No:</b>	11249768			<b>Manufacturer:</b>	
<b>Status:</b>				<b>Serial No:</b>	
<b>Cont Name:</b>				<b>Ulc Standard:</b>	
<b>Instance Type:</b>				<b>Quantity:</b>	
<b>Item:</b>	FS LIQUID FUEL TANK			<b>Unit of Measure:</b>	
<b>Item Description:</b>	FS Liquid Fuel Tank			<b>Fuel Type:</b>	Gasoline
<b>Tank Type:</b>	Liquid Fuel Single Wall UST			<b>Fuel Type2:</b>	NULL
<b>Install Date:</b>	10/2/1989			<b>Fuel Type3:</b>	NULL
<b>Install Year:</b>	1992			<b>Piping Steel:</b>	
<b>Years in Service:</b>				<b>Piping Galvanized:</b>	
<b>Model:</b>	NULL			<b>Tanks Single Wall St:</b>	
<b>Description:</b>				<b>Piping Underground:</b>	
<b>Capacity:</b>	32000			<b>Num Underground:</b>	
<b>Tank Material:</b>	Fiberglass (FRP)			<b>Panam Related:</b>	
<b>Corrosion Protect:</b>				<b>Panam Venue:</b>	
<b>Overfill Protect:</b>					
<b>Facility Type:</b>	FS Liquid Fuel Tank				
<b>Parent Facility Type:</b>					
<b>Facility Location:</b>					
<b>Device Installed Location:</b>	1417 LAKESHORE RD E MISSISSAUGA L5E 1G7 ON CA				

**Fuel Storage Tank Details**

**Owner Account Name:** P & B RAYMOND ENTERPRIZES LTD

<a href="#">60</a>	24 of 24	NE/0.0	86.9 / 6.04	P & B RAYMOND ENTERPRIZES LTD 1417 LAKESHORE RD E MISSISSAUGA L5E 1G7 ON CA ON	FST
--------------------	----------	--------	-------------	---	-----

<b>Instance No:</b>	10857876			<b>Manufacturer:</b>	
---------------------	----------	--	--	----------------------	--

Map Key	Number of Records	Direction/ Distance (m)	Elev/Diff (m)	Site	DB
<b>Status:</b> <b>Cont Name:</b> <b>Instance Type:</b> <b>Item:</b> FS LIQUID FUEL TANK <b>Item Description:</b> FS Liquid Fuel Tank <b>Tank Type:</b> Liquid Fuel Single Wall UST <b>Install Date:</b> 10/2/1989 <b>Install Year:</b> 1992 <b>Years in Service:</b> <b>Model:</b> NULL <b>Description:</b> <b>Capacity:</b> 32000 <b>Tank Material:</b> Fiberglass (FRP) <b>Corrosion Protect:</b> <b>Overfill Protect:</b> <b>Facility Type:</b> FS Liquid Fuel Tank <b>Parent Facility Type:</b> <b>Facility Location:</b> <b>Device Installed Location:</b> 1417 LAKESHORE RD E MISSISSAUGA L5E 1G7 ON CA		<b>Serial No:</b> <b>Ulc Standard:</b> <b>Quantity:</b> <b>Unit of Measure:</b> <b>Fuel Type:</b> Gasoline <b>Fuel Type2:</b> NULL <b>Fuel Type3:</b> NULL <b>Piping Steel:</b> <b>Piping Galvanized:</b> <b>Tanks Single Wall St:</b> <b>Piping Underground:</b> <b>Num Underground:</b> <b>Panam Related:</b> <b>Panam Venue:</b>			

**Fuel Storage Tank Details**

**Owner Account Name:** P & B RAYMOND ENTERPRIZES LTD

<a href="#">61</a>	1 of 1	SW/0.0	84.8 / 4.02	1041 Lakeshore Rd. E Mississauga ON L5E 1E7	EHS
<b>Order No:</b> 20120704044 <b>Status:</b> C <b>Report Type:</b> Custom Report <b>Report Date:</b> 13-JUL-12 <b>Date Received:</b> 04-JUL-12 <b>Previous Site Name:</b> <b>Lot/Building Size:</b> <b>Additional Info Ordered:</b> Fire Insur. Maps and/or Site Plans; City Directory		<b>Nearest Intersection:</b> <b>Municipality:</b> <b>Client Prov/State:</b> ON <b>Search Radius (km):</b> .25 <b>X:</b> -79.558675 <b>Y:</b> 43.577332			

<a href="#">62</a>	1 of 4	SW/0.0	84.6 / 3.80	Oasis Catering & Convention Centre 1036 Lakeshore Road East Mississauga ON L5E 1E4	GEN
<b>Generator No:</b> ON4987801 <b>Status:</b> <b>Approval Years:</b> 07,08 <b>Contam. Facility:</b> <b>MHSW Facility:</b> <b>SIC Code:</b> 211113 <b>SIC Description:</b> Conventional Oil and Gas Extraction		<b>PO Box No:</b> <b>Country:</b> <b>Choice of Contact:</b> <b>Co Admin:</b> <b>Phone No Admin:</b>			

**Detail(s)**

**Waste Class:** 251  
**Waste Class Desc:** OIL SKIMMINGS & SLUDGES

<a href="#">62</a>	2 of 4	SW/0.0	84.6 / 3.80	Oasis Catering & Convention Centre 1036 Lakeshore Road East Mississauga ON L5E 1E4	GEN
<b>Generator No:</b> ON4987801 <b>Status:</b> <b>Approval Years:</b> 2009		<b>PO Box No:</b> <b>Country:</b> <b>Choice of Contact:</b>			

Map Key	Number of Records	Direction/ Distance (m)	Elev/Diff (m)	Site	DB
<b>Contam. Facility:</b> <b>MHSW Facility:</b> <b>SIC Code:</b> 211113 <b>SIC Description:</b> Conventional Oil and Gas Extraction				<b>Co Admin:</b> <b>Phone No Admin:</b>	
<b><u>Detail(s)</u></b>					
<b>Waste Class:</b> 251 <b>Waste Class Desc:</b> OIL SKIMMINGS & SLUDGES					
<a href="#">62</a>	3 of 4	SW/0.0	84.6 / 3.80	oasis convention centre 1036 Lakeshore Rd. e. mississauga ON	GEN
<b>Generator No:</b> ON6865575 <b>Status:</b> <b>Approval Years:</b> 2013 <b>Contam. Facility:</b> <b>MHSW Facility:</b> <b>SIC Code:</b> 722310 <b>SIC Description:</b> FOOD SERVICE CONTRACTORS				<b>PO Box No:</b> <b>Country:</b> <b>Choice of Contact:</b> <b>Co Admin:</b> <b>Phone No Admin:</b>	
<b><u>Detail(s)</u></b>					
<b>Waste Class:</b> 251 <b>Waste Class Desc:</b> OIL SKIMMINGS & SLUDGES					
<a href="#">62</a>	4 of 4	SW/0.0	84.6 / 3.80	oasis convention centre 1036 Lakeshore Rd. e. mississauga ON	GEN
<b>Generator No:</b> ON6865575 <b>Status:</b> <b>Approval Years:</b> 2012 <b>Contam. Facility:</b> <b>MHSW Facility:</b> <b>SIC Code:</b> 722310 <b>SIC Description:</b> Food Service Contractors				<b>PO Box No:</b> <b>Country:</b> <b>Choice of Contact:</b> <b>Co Admin:</b> <b>Phone No Admin:</b>	
<a href="#">63</a>	1 of 1	SSW/0.0	83.8 / 3.02	1036 Lakeshore Rd E and 1035 & 1045 Rangeview Rd Mississauga ON L5E 1H2	EHS
<b>Order No:</b> 20180924223 <b>Status:</b> C <b>Report Type:</b> Custom Report <b>Report Date:</b> 01-OCT-18 <b>Date Received:</b> 24-SEP-18 <b>Previous Site Name:</b> <b>Lot/Building Size:</b> <b>Additional Info Ordered:</b>				<b>Nearest Intersection:</b> <b>Municipality:</b> <b>Client Prov/State:</b> ON <b>Search Radius (km):</b> .25 <b>X:</b> -79.557239 <b>Y:</b> 43.576362	
<a href="#">64</a>	1 of 2	SW/0.0	84.8 / 4.02	MISSISSAUGA CITY OGDEN AVE/LAKESHORE RD.E. MISSISSAUGA ON	CA
<b>Certificate #:</b> 3-0843-98- <b>Application Year:</b> 98 <b>Issue Date:</b> 7/7/1998 <b>Approval Type:</b> Municipal sewage					

Map Key	Number of Records	Direction/ Distance (m)	Elev/Diff (m)	Site	DB
<b>Status:</b> Approved <b>Application Type:</b> <b>Client Name:</b> <b>Client Address:</b> <b>Client City:</b> <b>Client Postal Code:</b> <b>Project Description:</b> <b>Contaminants:</b> <b>Emission Control:</b>					
<a href="#">64</a>	2 of 2	SW/0.0	84.8 / 4.02	R.M. OF PEEL LAKESHORE RD.E/OGDEN AVE. MISSISSAUGA ON	CA
<b>Certificate #:</b> 7-0410-98- <b>Application Year:</b> 98 <b>Issue Date:</b> 5/27/1998 <b>Approval Type:</b> Municipal water <b>Status:</b> Approved <b>Application Type:</b> <b>Client Name:</b> <b>Client Address:</b> <b>Client City:</b> <b>Client Postal Code:</b> <b>Project Description:</b> <b>Contaminants:</b> <b>Emission Control:</b>					
<a href="#">65</a>	1 of 1	SW/0.0	84.8 / 4.02	1036 Lakeshore Blvd E Mississauga ON	EHS
<b>Order No:</b> 20070108016 <b>Status:</b> C <b>Report Type:</b> CAN - Complete Report <b>Report Date:</b> 1/16/2007 <b>Date Received:</b> 1/8/2007 <b>Previous Site Name:</b> <b>Lot/Building Size:</b> <b>Additional Info Ordered:</b>				<b>Nearest Intersection:</b> Lakeshore Blvd E & Hydro Rd <b>Municipality:</b> <b>Client Prov/State:</b> <b>Search Radius (km):</b> 0.25 <b>X:</b> -79.558361 <b>Y:</b> 43.57672	
<a href="#">66</a>	1 of 2	NE/0.0	85.8 / 4.95	ESSO PETROLEUM CANADA ESSO STATION AT LAKESHORE BLVD. & DETA SERVICE STATION MISSISSAUGA CITY ON	SPL
<b>Ref No:</b> 56800 <b>Site No:</b> <b>Incident Dt:</b> 9/6/1991 <b>Year:</b> <b>Incident Cause:</b> UNDERGROUND TANK LEAK <b>Incident Event:</b> <b>Contaminant Code:</b> <b>Contaminant Name:</b> <b>Contaminant Limit 1:</b> <b>Contam Limit Freq 1:</b> <b>Contaminant UN No 1:</b> <b>Environment Impact:</b> CONFIRMED <b>Nature of Impact:</b> Soil contamination <b>Receiving Medium:</b> LAND				<b>Discharger Report:</b> <b>Material Group:</b> <b>Health/Env Conseq:</b> <b>Client Type:</b> <b>Sector Type:</b> <b>Agency Involved:</b> <b>Nearest Watercourse:</b> <b>Site Address:</b> <b>Site District Office:</b> <b>Site Postal Code:</b> <b>Site Region:</b> <b>Site Municipality:</b> 21102 <b>Site Lot:</b> <b>Site Conc:</b>	

Map Key	Number of Records	Direction/ Distance (m)	Elev/Diff (m)	Site	DB
<b>Receiving Env:</b> <b>MOE Response:</b> <b>Dt MOE Arvl on Scn:</b> <b>MOE Reported Dt:</b> 9/6/1991 <b>Dt Document Closed:</b> <b>Incident Reason:</b> CORROSION <b>Site Name:</b> <b>Site County/District:</b> <b>Site Geo Ref Meth:</b> <b>Incident Summary:</b> ESSO SERVICE CENTRE - GASOLINE-CONTAMINATED SOIL. <b>Contaminant Qty:</b>					
<b>Northing:</b> <b>Easting:</b> MCCR <b>Site Geo Ref Accu:</b> <b>Site Map Datum:</b> <b>SAC Action Class:</b> <b>Source Type:</b>					
<a href="#">66</a>	2 of 2	NE/0.0	85.8 / 4.95	Lakeshore & Deta Road (North side of Lakeshore Road) Mississauga ON	SPL
<b>Ref No:</b> 2185-9AKLUU <b>Site No:</b> <b>Incident Dt:</b> 2013/08/14 <b>Year:</b> <b>Incident Cause:</b> Unknown / N/A <b>Incident Event:</b> <b>Contaminant Code:</b> 13 <b>Contaminant Name:</b> DIESEL FUEL <b>Contaminant Limit 1:</b> <b>Contam Limit Freq 1:</b> <b>Contaminant UN No 1:</b> <b>Environment Impact:</b> Confirmed <b>Nature of Impact:</b> Soil Contamination <b>Receiving Medium:</b> <b>Receiving Env:</b> <b>MOE Response:</b> <b>Dt MOE Arvl on Scn:</b> <b>MOE Reported Dt:</b> 2013/08/14 <b>Dt Document Closed:</b> <b>Incident Reason:</b> Unknown / N/A <b>Site Name:</b> Construction Trench<UNOFFICIAL> <b>Site County/District:</b> <b>Site Geo Ref Meth:</b> <b>Incident Summary:</b> Historical contamination from gas str <b>Contaminant Qty:</b> 0 other - see incident description					
<b>Discharger Report:</b> <b>Material Group:</b> <b>Health/Env Conseq:</b> <b>Client Type:</b> <b>Sector Type:</b> Unknown / N/A <b>Agency Involved:</b> <b>Nearest Watercourse:</b> <b>Site Address:</b> Lakeshore & Deta Road (North side of Lakeshore Road) <b>Site District Office:</b> <b>Site Postal Code:</b> <b>Site Region:</b> <b>Site Municipality:</b> Mississauga <b>Site Lot:</b> <b>Site Conc:</b> <b>Northing:</b> <b>Easting:</b> <b>Site Geo Ref Accu:</b> <b>Site Map Datum:</b> <b>SAC Action Class:</b> Land Spills <b>Source Type:</b>					
<a href="#">67</a>	1 of 2	SSW/0.0	83.8 / 3.02	Gaspard LP 1035 Rangeview Rd Mississauga ON L5E 1H2	SCT
<b>Established:</b> 01-AUG-11 <b>Plant Size (ft²):</b> 18130 <b>Employment:</b> <b>--Details--</b> <b>Description:</b> Other Warehousing and Storage <b>SIC/NAICS Code:</b> 493190					
<a href="#">67</a>	2 of 2	SSW/0.0	83.8 / 3.02	1035 Rangeview Road Mississauga ON L5E 1H2	EHS

Map Key	Number of Records	Direction/ Distance (m)	Elev/Diff (m)	Site	DB
<b>Order No:</b> 20100504007 <b>Status:</b> C <b>Report Type:</b> Standard Report <b>Report Date:</b> 5/7/2010 <b>Date Received:</b> 5/4/2010 <b>Previous Site Name:</b> <b>Lot/Building Size:</b> Bldg 1670m2; Lot 1.14 acres <b>Additional Info Ordered:</b> Fire Insur. Maps and/or Site Plans					
<b>Nearest Intersection:</b> Lakefront Promenade <b>Municipality:</b> Mississauga <b>Client Prov/State:</b> ON <b>Search Radius (km):</b> 0.25 <b>X:</b> -79.556473 <b>Y:</b> 43.575783					
<a href="#">68</a>	1 of 3	SW/0.0	85.1 / 4.25	<b>LADA CITY MOTORS</b> <b>LADA CITY MOTORS 1019 LAKESHORE RD</b> <b>EAST MISSISSAUGA DEALERSHIP 1019</b> <b>LAKESHORE ROAD EAST</b> <b>MISSISSAUGA CITY ON L5E 1E6</b>	SPL
<b>Ref No:</b> 75996 <b>Site No:</b> <b>Incident Dt:</b> // <b>Year:</b> <b>Incident Cause:</b> UNDERGROUND TANK LEAK <b>Incident Event:</b> <b>Contaminant Code:</b> <b>Contaminant Name:</b> <b>Contaminant Limit 1:</b> <b>Contam Limit Freq 1:</b> <b>Contaminant UN No 1:</b> <b>Environment Impact:</b> CONFIRMED <b>Nature of Impact:</b> Soil contamination <b>Receiving Medium:</b> LAND <b>Receiving Env:</b> <b>MOE Response:</b> <b>Dt MOE Arvl on Scn:</b> <b>MOE Reported Dt:</b> 9/9/1992 <b>Dt Document Closed:</b> <b>Incident Reason:</b> CORROSION <b>Site Name:</b> <b>Site County/District:</b> <b>Site Geo Ref Meth:</b> <b>Incident Summary:</b> LADA CITY MOTORS - FUEL CONTAMINATED SOIL FOUND DURING EXCAVATION. <b>Contaminant Qty:</b>					
<b>Discharger Report:</b> <b>Material Group:</b> <b>Health/Env Conseq:</b> <b>Client Type:</b> <b>Sector Type:</b> <b>Agency Involved:</b> <b>Nearest Watercourse:</b> <b>Site Address:</b> <b>Site District Office:</b> <b>Site Postal Code:</b> <b>Site Region:</b> <b>Site Municipality:</b> 21102 <b>Site Lot:</b> <b>Site Conc:</b> <b>Northing:</b> 4825600.00 <b>Easting:</b> 616300.00 <b>Site Geo Ref Accu:</b> <b>Site Map Datum:</b> <b>SAC Action Class:</b> <b>Source Type:</b>					
<a href="#">68</a>	2 of 3	SW/0.0	85.1 / 4.25	<b>1019 Lakeshore Road East</b> <b>Mississauga ON L5E 1E6</b>	EHS
<b>Order No:</b> 20030311003 <b>Status:</b> C <b>Report Type:</b> Site Report <b>Report Date:</b> 3/13/03 <b>Date Received:</b> 3/11/03 <b>Previous Site Name:</b> <b>Lot/Building Size:</b> <b>Additional Info Ordered:</b> Fire Insur. Maps and/or Site Plans and/or Inspection Reports					
<b>Nearest Intersection:</b> <b>Municipality:</b> <b>Client Prov/State:</b> ON <b>Search Radius (km):</b> 0.25 <b>X:</b> -79.559669 <b>Y:</b> 43.576237					
<a href="#">68</a>	3 of 3	SW/0.0	85.1 / 4.25	<b>1019 Lakeshore Rd E</b> <b>Mississauga ON L5E 1E6</b>	EHS
<b>Order No:</b> 20040113009 <b>Status:</b> C <b>Report Type:</b> Complete Report					
<b>Nearest Intersection:</b> Ogden Avenue <b>Municipality:</b> <b>Client Prov/State:</b> CO					

Map Key	Number of Records	Direction/ Distance (m)	Elev/Diff (m)	Site	DB
<b>Report Date:</b> 1/21/04 <b>Date Received:</b> 1/13/04 <b>Previous Site Name:</b> <b>Lot/Building Size:</b> <b>Additional Info Ordered:</b>					
<b>Search Radius (km):</b> 0.25 <b>X:</b> -79.558889 <b>Y:</b> 43.576961					
<a href="#">69</a>	1 of 1	NE/0.0	85.8 / 4.93	1439 Lakeshore Blvd East Toronto ON	EHS
<b>Order No:</b> 20050630019 <b>Status:</b> C <b>Report Type:</b> <b>Report Date:</b> 7/13/2005 <b>Date Received:</b> 6/30/2005 <b>Previous Site Name:</b> <b>Lot/Building Size:</b> <b>Additional Info Ordered:</b>					
<b>Nearest Intersection:</b> <b>Municipality:</b> <b>Client Prov/State:</b> ON <b>Search Radius (km):</b> 0.25 <b>X:</b> -79.549439 <b>Y:</b> 43.586115					
<a href="#">70</a>	1 of 10	SSW/0.0	83.6 / 2.75	NORDIC SYSTEMS INC 1044 RANGEVIEW RD MISSISSAUGA ON L5E 1H3	SCT
<b>Established:</b> 1946 <b>Plant Size (ft²):</b> 30000 <b>Employment:</b> 50					
<b>--Details--</b>					
<b>Description:</b> INDUSTRIAL TRUCKS, TRACTORS, TRAILERS, AND STACKERS <b>SIC/NAICS Code:</b> 3537					
<b>Description:</b> GENERAL INDUSTRIAL MACHINERY AND EQUIPMENT, NOT ELSEWHERE CLASSIFIED <b>SIC/NAICS Code:</b> 3569					
<b>Description:</b> INDUSTRIAL AND COMMERCIAL MACHINERY AND EQUIPMENT, NOT ELSEWHERE CLASSIFIED <b>SIC/NAICS Code:</b> 3599					
<b>Description:</b> INDUSTRIAL SUPPLIES <b>SIC/NAICS Code:</b> 5085					
<a href="#">70</a>	2 of 10	SSW/0.0	83.6 / 2.75	NORDIC SYSTEMS INC. 1044 RANGEVIEW ROAD MISSISSAUGA CITY ON L5E 1H3	CA
<b>Certificate #:</b> 8-3209-96- <b>Application Year:</b> 96 <b>Issue Date:</b> 8/1/1996 <b>Approval Type:</b> Industrial air <b>Status:</b> Approved <b>Application Type:</b> <b>Client Name:</b> <b>Client Address:</b> <b>Client City:</b> <b>Client Postal Code:</b> <b>Project Description:</b> INSTALL DETAILING PAINT SPRAY BOOTH <b>Contaminants:</b> <b>Emission Control:</b>					

Map Key	Number of Records	Direction/ Distance (m)	Elev/Diff (m)	Site	DB
<a href="#">70</a>	3 of 10	SSW/0.0	83.6 / 2.75	NORDIC SYSTEMS INC. 1044 Rangeview Rd Mississauga ON L5E 1H3	SCT
<b>Established:</b>		1946			
<b>Plant Size (ft²):</b>		30000			
<b>Employment:</b>		50			
<b>--Details--</b>					
<b>Description:</b>		Other Ornamental and Architectural Metal Products Manufacturing			
<b>SIC/NAICS Code:</b>		332329			
<b>Description:</b>		Metal Tank (Heavy Gauge) Manufacturing			
<b>SIC/NAICS Code:</b>		332420			
<b>Description:</b>		Machine Shops			
<b>SIC/NAICS Code:</b>		332710			
<b>Description:</b>		Metal Valve Manufacturing			
<b>SIC/NAICS Code:</b>		332910			
<b>Description:</b>		All Other Miscellaneous Fabricated Metal Product Manufacturing			
<b>SIC/NAICS Code:</b>		332999			
<b>Description:</b>		Pump and Compressor Manufacturing			
<b>SIC/NAICS Code:</b>		333910			
<b>Description:</b>		Material Handling Equipment Manufacturing			
<b>SIC/NAICS Code:</b>		333920			
<b>Description:</b>		All Other General-Purpose Machinery Manufacturing			
<b>SIC/NAICS Code:</b>		333990			
<b>Description:</b>		Radio and Television Broadcasting and Wireless Communications Equipment Manufacturing			
<b>SIC/NAICS Code:</b>		334220			
<b>Description:</b>		Heavy-Duty Truck Manufacturing			
<b>SIC/NAICS Code:</b>		336120			

<a href="#">70</a>	4 of 10	SSW/0.0	83.6 / 2.75	1044 Rangeview Rd. Mississauga ON L5E 1H3	EHS
<b>Order No:</b>	20031218003	<b>Nearest Intersection:</b>		Rangeview Rd./ Hydro Rd.	
<b>Status:</b>	C	<b>Municipality:</b>		ON	
<b>Report Type:</b>	Site Report	<b>Client Prov/State:</b>		ON	
<b>Report Date:</b>	12/19/03	<b>Search Radius (km):</b>		0.25	
<b>Date Received:</b>	12/18/03	<b>X:</b>		-79.555596	
<b>Previous Site Name:</b>		<b>Y:</b>		43.575874	
<b>Lot/Building Size:</b>					
<b>Additional Info Ordered:</b>					

<a href="#">70</a>	5 of 10	SSW/0.0	83.6 / 2.75	C-D-N NORDIC INTERNATIONAL 1044 RANGEVIEW ROAD MISSISSAUGA ON L5E 1H3	GEN
<b>Generator No:</b>	ON0374300	<b>PO Box No:</b>			
<b>Status:</b>		<b>Country:</b>			
<b>Approval Years:</b>	86,87,88,89,90,92,93,94	<b>Choice of Contact:</b>			
<b>Contam. Facility:</b>		<b>Co Admin:</b>			
<b>MHSW Facility:</b>		<b>Phone No Admin:</b>			
<b>SIC Code:</b>	0000				



Map Key	Number of Records	Direction/ Distance (m)	Elev/Diff (m)	Site	DB
<b>SIC Description:</b>		*** NOT DEFINED ***			
<a href="#">70</a>	6 of 10	SSW/0.0	83.6 / 2.75	NORDIC SYSTEMS INC. 1044 RANGEVIEW ROAD MISSISSAUGA ON L5E 1H3	GEN
<b>Generator No:</b>	ON1447600			<b>PO Box No:</b>	
<b>Status:</b>				<b>Country:</b>	
<b>Approval Years:</b>	92,93,97,98,99,00,01,02			<b>Choice of Contact:</b>	
<b>Contam. Facility:</b>				<b>Co Admin:</b>	
<b>MHSW Facility:</b>				<b>Phone No Admin:</b>	
<b>SIC Code:</b>	3099				
<b>SIC Description:</b>	OTHER METAL FAB. IND				
<b><u>Detail(s)</u></b>					
<b>Waste Class:</b>	212				
<b>Waste Class Desc:</b>	ALIPHATIC SOLVENTS				
<b>Waste Class:</b>	253				
<b>Waste Class Desc:</b>	EMULSIFIED OILS				
<a href="#">70</a>	7 of 10	SSW/0.0	83.6 / 2.75	NORDIC SYSTEMS INC. 28-771 1044 RANGEVIEW ROAD MISSISSAUGA ON L5E 1H3	GEN
<b>Generator No:</b>	ON1447600			<b>PO Box No:</b>	
<b>Status:</b>				<b>Country:</b>	
<b>Approval Years:</b>	94,95,96			<b>Choice of Contact:</b>	
<b>Contam. Facility:</b>				<b>Co Admin:</b>	
<b>MHSW Facility:</b>				<b>Phone No Admin:</b>	
<b>SIC Code:</b>	3099				
<b>SIC Description:</b>	OTHER METAL FAB. IND				
<b><u>Detail(s)</u></b>					
<b>Waste Class:</b>	253				
<b>Waste Class Desc:</b>	EMULSIFIED OILS				
<a href="#">70</a>	8 of 10	SSW/0.0	83.6 / 2.75	NORDIC SYSTEMS CORPORATION 1044 RANGEVIEW ROAD MISSISSAUGA ON	GEN
<b>Generator No:</b>	ON1447600			<b>PO Box No:</b>	
<b>Status:</b>				<b>Country:</b>	
<b>Approval Years:</b>	03,04,05,06			<b>Choice of Contact:</b>	
<b>Contam. Facility:</b>				<b>Co Admin:</b>	
<b>MHSW Facility:</b>				<b>Phone No Admin:</b>	
<b>SIC Code:</b>	332999				
<b>SIC Description:</b>	All Other Misc. Fabricated Metal Product Mfg.				
<b><u>Detail(s)</u></b>					
<b>Waste Class:</b>	145				
<b>Waste Class Desc:</b>	PAINT/PIGMENT/COATING RESIDUES				
<b>Waste Class:</b>	148				
<b>Waste Class Desc:</b>	INORGANIC LABORATORY CHEMICALS				
<b>Waste Class:</b>	211				
<b>Waste Class Desc:</b>	AROMATIC SOLVENTS				

Map Key	Number of Records	Direction/ Distance (m)	Elev/Diff (m)	Site	DB
<b>Waste Class:</b>		212			
<b>Waste Class Desc:</b>		ALIPHATIC SOLVENTS			
<b>Waste Class:</b>		213			
<b>Waste Class Desc:</b>		PETROLEUM DISTILLATES			
<b>Waste Class:</b>		263			
<b>Waste Class Desc:</b>		ORGANIC LABORATORY CHEMICALS			
<b>Waste Class:</b>		331			
<b>Waste Class Desc:</b>		WASTE COMPRESSED GASES			
<b>Waste Class:</b>		253			
<b>Waste Class Desc:</b>		EMULSIFIED OILS			

<a href="#">70</a>	9 of 10	SSW/0.0	83.6 / 2.75	Nordic Systems Corporation 1044 Rangeview Rd Mississauga ON L5E 1H3	SCT
<b>Established:</b>		1946			
<b>Plant Size (ft²):</b>		30000			
<b>Employment:</b>		50			
<b>--Details--</b>					
<b>Description:</b>		All Other Miscellaneous Fabricated Metal Product Manufacturing			
<b>SIC/NAICS Code:</b>		332999			
<b>Description:</b>		Pump and Compressor Manufacturing			
<b>SIC/NAICS Code:</b>		333910			
<b>Description:</b>		Material Handling Equipment Manufacturing			
<b>SIC/NAICS Code:</b>		333920			
<b>Description:</b>		All Other General-Purpose Machinery Manufacturing			
<b>SIC/NAICS Code:</b>		333990			
<b>Description:</b>		Radio and Television Broadcasting and Wireless Communications Equipment Manufacturing			
<b>SIC/NAICS Code:</b>		334220			
<b>Description:</b>		Heavy-Duty Truck Manufacturing			
<b>SIC/NAICS Code:</b>		336120			
<b>Description:</b>		Other Ornamental and Architectural Metal Products Manufacturing			
<b>SIC/NAICS Code:</b>		332329			
<b>Description:</b>		Metal Tank (Heavy Gauge) Manufacturing			
<b>SIC/NAICS Code:</b>		332420			
<b>Description:</b>		Machine Shops			
<b>SIC/NAICS Code:</b>		332710			
<b>Description:</b>		Metal Valve Manufacturing			
<b>SIC/NAICS Code:</b>		332910			

<a href="#">70</a>	10 of 10	SSW/0.0	83.6 / 2.75	1044 RANGERVUE ROAD, MISSISSAUGA ON	INC
<b>Incident No:</b>		338086		<b>Any Health Impact:</b>	
<b>Incident ID:</b>		2489580		<b>Any Enviro Impact:</b>	
<b>Instance No:</b>				<b>Service Interrupted:</b>	
<b>Status Code:</b>		Causal Analysis Complete		<b>Was Prop Damaged:</b>	

Map Key	Number of Records	Direction/ Distance (m)	Elev/Diff (m)	Site	DB	
<b>Attribute Category:</b> <b>Context:</b> <b>Date of Occurrence:</b> <b>Time of Occurrence:</b> <b>Incident Created On:</b> <b>Instance Creation Dt:</b> <b>Instance Install Dt:</b> <b>Occur Insp Start Date:</b> <b>Approx Quant Rel:</b> <b>Tank Capacity:</b> <b>Fuels Occur Type:</b> <b>Fuel Type Involved:</b> <b>Enforcement Policy:</b> <b>Prc Escalation Req:</b> <b>Tank Material Type:</b> <b>Tank Storage Type:</b> <b>Tank Location Type:</b> <b>Pump Flow Rate Cap:</b> <b>Task No:</b> <b>Notes:</b> <b>Drainage System:</b> <b>Sub Surface Contam.:</b> <b>Aff Prop Use Water:</b> <b>Contam. Migrated:</b> <b>Contact Natural Env:</b> <b>Incident Location:</b> <b>Occurrence Narrative:</b> <b>Operation Type Involved:</b> <b>Item:</b> <b>Item Description:</b> <b>Device Installed Location:</b>	FS-Incident			<b>Reside App. Type:</b> <b>Commer App. Type:</b> <b>Indus App. Type:</b> <b>Institut App. Type:</b> <b>Venting Type:</b> <b>Vent Conn Mater:</b> <b>Vent Chimney Mater:</b> <b>Pipeline Type:</b>  <b>Pipeline Involved:</b> <b>Pipe Material:</b> <b>Depth Ground Cover:</b> <b>Regulator Location:</b> <b>Regulator Type:</b> <b>Operation Pressure:</b> <b>Liquid Prop Make:</b> <b>Liquid Prop Model:</b> <b>Liquid Prop Serial No:</b> <b>Liquid Prop Notes:</b> <b>Equipment Type:</b> <b>Equipment Model:</b> <b>Serial No:</b> <b>Cylinder Capacity:</b>  <b>Cylinder Cap Units:</b> <b>Cylinder Mat Type:</b> <b>Near Body of Water:</b>	Service / Riser Distribution Pipeline  Steel Outside Service Regulator (up to 60 psi intake) IP	
		1044 RANGERVEW ROAD, MISSISSAUGA - 1" PIPELINE HIT				

<a href="#">71</a>	1 of 1	NE/0.0	87.9 / 7.03	<b>Enbridge Gas Distribution Inc.</b> <b>in front of 1033 Deta Road</b> <b>Mississauga ON</b>	<b>SPL</b>	
<b>Ref No:</b> <b>Site No:</b> <b>Incident Dt:</b> <b>Year:</b> <b>Incident Cause:</b> <b>Incident Event:</b> <b>Contaminant Code:</b> <b>Contaminant Name:</b> <b>Contaminant Limit 1:</b> <b>Contam Limit Freq 1:</b> <b>Contaminant UN No 1:</b> <b>Environment Impact:</b> <b>Nature of Impact:</b> <b>Receiving Medium:</b> <b>Receiving Env:</b> <b>MOE Response:</b> <b>Dt MOE Arvl on Scn:</b> <b>MOE Reported Dt:</b> <b>Dt Document Closed:</b>  <b>Incident Reason:</b> <b>Site Name:</b> <b>Site County/District:</b> <b>Site Geo Ref Meth:</b> <b>Incident Summary:</b>	6817-ARDKX6 NA 9/20/2017 Leak/Break 35 NATURAL GAS (METHANE) 1075 Air No 9/20/2017 10/21/2017  Other Gas main<UNOFFICIAL> Regional Municipality of Peel TSSA FSB; 2-in pl IP gas main damage; made safe			<b>Discharger Report:</b> <b>Material Group:</b> <b>Health/Env Conseq:</b> <b>Client Type:</b> <b>Sector Type:</b> <b>Agency Involved:</b> <b>Nearest Watercourse:</b> <b>Site Address:</b> <b>Site District Office:</b> <b>Site Postal Code:</b> <b>Site Region:</b>  <b>Site Municipality:</b> <b>Site Lot:</b> <b>Site Conc:</b> <b>Northing:</b> <b>Easting:</b> <b>Site Geo Ref Accu:</b> <b>Site Map Datum:</b> <b>SAC Action Class:</b>  <b>Source Type:</b>	2 - Minor Environment Corporation Unknown / N/A in front of 1033 Deta Road Halton-Peel Central Mississauga 4826966.65 617040.69 TSSA - Fuel Safety Branch - Hydrocarbon Fuel Release/Spill Pipeline/Components	

Map Key	Number of Records	Direction/ Distance (m)	Elev/Diff (m)	Site	DB
<b>Contaminant Qty:</b>		0 other - see incident description			
<a href="#">72</a>	1 of 1	NE/0.0	85.8 / 4.94	1439 Lakeshore Road, Mississauga ON	PINC
<b>Incident ID:</b>	2646512			<b>Fuel Category:</b>	Natural Gas
<b>Incident No:</b>	490208			<b>Health Impact:</b>	No
<b>Incident Reported Dt:</b>				<b>Environment Impact:</b>	No
<b>Type:</b>	FS-Pipeline Incident			<b>Property Damage:</b>	Yes
<b>Status Code:</b>	Pipeline Damage Reason Est			<b>Service Interrupt:</b>	No
<b>Customer Acct Name:</b>				<b>Enforce Policy:</b>	Yes
<b>Incident Address:</b>				<b>Public Relation:</b>	No
<b>Tank Status:</b>	RC Established			<b>Pipeline System:</b>	
<b>Task No:</b>	3148013			<b>Depth:</b>	
<b>Spills Action Centre:</b>				<b>Pipe Material:</b>	Plastic
<b>Fuel Type:</b>	Natural Gas			<b>PSIG:</b>	45
<b>Fuel Occurrence Tp:</b>	Pipeline Strike			<b>Attribute Category:</b>	FS-Perform P-line Inc Invest
<b>Date of Occurrence:</b>	7/5/2010 0:00			<b>Regulator Location:</b>	Outside
<b>Occurrence Start Dt:</b>	2010/11/30			<b>Method Details:</b>	E-mail
<b>Operation Type:</b>	Construction Site (including excavation)				
<b>Pipeline Type:</b>	Service / Riser Distribution Pipeline				
<b>Regulator Type:</b>	Service Regulator (up to 60 psi intake)				
<b>Summary:</b>	1439 Lakeshore Road, Mississauga - 2" Pipeline Hit				
<b>Reported By:</b>	Eric Jorgensen - Enbridge				
<b>Affiliation:</b>	Industry Stakeholder (Licensee/Registration/Certificate Holder, Facility Owner, etc.)				
<b>Occurrence Desc:</b>					
<b>Damage Reason:</b>	Previous damage				
<b>Notes:</b>					
<a href="#">73</a>	1 of 5	SSW/0.0	83.8 / 3.02	EXECUTIVE DESKS INC. 1025 RANGEVIEW RD UNIT 3 MISSISSAUGA ON L5E 1H2	SCT
<b>Established:</b>	1988				
<b>Plant Size (ft²):</b>	3800				
<b>Employment:</b>	7				
<b>--Details--</b>					
<b>Description:</b>	Household Furniture (except Wood and Upholstered) Manufacturing				
<b>SIC/NAICS Code:</b>	337126				
<b>Description:</b>	Wood Office Furniture, including Custom Architectural Woodwork, Manufacturing				
<b>SIC/NAICS Code:</b>	337213				
<a href="#">73</a>	2 of 5	SSW/0.0	83.8 / 3.02	BOLTRON TIDMAN (1991) INC. 1025 RANGEVIEW RD MISSISSAUGA ON L5E 1H2	SCT
<b>Established:</b>	1991				
<b>Plant Size (ft²):</b>	8000				
<b>Employment:</b>	15				
<b>--Details--</b>					
<b>Description:</b>	BOOKBINDING AND RELATED WORK				
<b>SIC/NAICS Code:</b>	2789				
<b>Description:</b>	COMMERCIAL PRINTING, GRAVURE				

Map Key	Number of Records	Direction/ Distance (m)	Elev/Diff (m)	Site	DB
SIC/NAICS Code:		2754			
<a href="#">73</a>	3 of 5	SSW/0.0	83.8 / 3.02	<b>Boltron Bookbinding</b> 1025 Rangeview Rd Unit 1 Mississauga ON L5E 1H2	<b>SCT</b>
<b>Established:</b>		01-JUL-99			
<b>Plant Size (ft²):</b>		8240			
<b>Employment:</b>					
<b>--Details--</b>					
<b>Description:</b>		Support Activities for Printing			
<b>SIC/NAICS Code:</b>		323120			
<a href="#">73</a>	4 of 5	SSW/0.0	83.8 / 3.02	<b>Aquateam Inc</b> 1025 Rangeview Rd unit 3 Mississauga ON L5E 1H2	<b>GEN</b>
<b>Generator No:</b>		ON3568267		<b>PO Box No:</b>	
<b>Status:</b>		Registered		<b>Country:</b> Canada	
<b>Approval Years:</b>		As of Dec 2018		<b>Choice of Contact:</b>	
<b>Contam. Facility:</b>				<b>Co Admin:</b>	
<b>MHSW Facility:</b>				<b>Phone No Admin:</b>	
<b>SIC Code:</b>					
<b>SIC Description:</b>					
<b>Detail(s)</b>					
<b>Waste Class:</b>		252 L			
<b>Waste Class Desc:</b>		Waste crankcase oils and lubricants			
<a href="#">73</a>	5 of 5	SSW/0.0	83.8 / 3.02	<b>Aquateam Inc</b> 1025 Rangeview Rd unit 3 Mississauga ON L5E 1H2	<b>GEN</b>
<b>Generator No:</b>		ON3568267		<b>PO Box No:</b>	
<b>Status:</b>		Registered		<b>Country:</b> Canada	
<b>Approval Years:</b>		As of Jul 2020		<b>Choice of Contact:</b>	
<b>Contam. Facility:</b>				<b>Co Admin:</b>	
<b>MHSW Facility:</b>				<b>Phone No Admin:</b>	
<b>SIC Code:</b>					
<b>SIC Description:</b>					
<b>Detail(s)</b>					
<b>Waste Class:</b>		252 L			
<b>Waste Class Desc:</b>		Waste crankcase oils and lubricants			
<a href="#">74</a>	1 of 1	NE/0.0	87.5 / 6.67	<b>PIPELINE HIT - 2"</b> 1033 DETA ROAD,,MISSISSAUGA,ON,L5E 2R4, CA ON	<b>PINC</b>
<b>Incident ID:</b>					
<b>Incident No:</b>		2158424			
<b>Incident Reported Dt:</b>		9/20/2017			
<b>Type:</b>		FS-Pipeline Incident			
<b>Status Code:</b>					
<b>Fuel Category:</b>					
<b>Health Impact:</b>					
<b>Environment Impact:</b>					
<b>Property Damage:</b>					
<b>Service Interrupt:</b>					

Map Key	Number of Records	Direction/ Distance (m)	Elev/Diff (m)	Site	DB
<b>Customer Acct Name:</b>	PIPELINE HIT - 2"			<b>Enforce Policy:</b>	
<b>Incident Address:</b>	1033 DETA ROAD,,MISSISSAUGA,ON,L5E 2R4,CA			<b>Public Relation:</b>	
<b>Tank Status:</b>	Pipeline Damage Reason Est			<b>Pipeline System:</b>	
<b>Task No:</b>				<b>Depth:</b>	
<b>Spills Action Centre:</b>				<b>Pipe Material:</b>	
<b>Fuel Type:</b>				<b>PSIG:</b>	
<b>Fuel Occurrence Tp:</b>				<b>Attribute Category:</b>	
<b>Date of Occurrence:</b>				<b>Regulator Location:</b>	
<b>Occurrence Start Dt:</b>				<b>Method Details:</b>	
<b>Operation Type:</b>					
<b>Pipeline Type:</b>					
<b>Regulator Type:</b>					
<b>Summary:</b>					
<b>Reported By:</b>					
<b>Affiliation:</b>					
<b>Occurrence Desc:</b>					
<b>Damage Reason:</b>					
<b>Notes:</b>					

<a href="#">75</a>	1 of 1	NE/0.0	85.6 / 4.73	<b>Queenscorp (Lakeshore) Inc. 1439 and 1451 Lakeshore Road East, and 1013 and 1017 Deta Road, Mississauga, Ont ON</b>	<b>RSC</b>
<b>RSC ID:</b>	44629			<b>Cert Date:</b>	12-Jan-06
<b>RA No:</b>				<b>Cert Prop Use No:</b>	No CPU
<b>RSC Type:</b>				<b>Intended Prop Use:</b>	Residential
<b>Curr Property Use:</b>	Commercial			<b>Qual Person Name:</b>	Mark Bozzo
<b>Ministry District:</b>	MISSISSAUGA			<b>Stratified (Y/N):</b>	
<b>Filing Date:</b>	2-May-08			<b>Audit (Y/N):</b>	
<b>Date Ack:</b>				<b>Entire Leg Prop. (Y/N):</b>	Yes
<b>Date Returned:</b>				<b>Accuracy Estimate:</b>	6 to 10 meters
<b>Restoration Type:</b>				<b>Telephone:</b>	416-2536909
<b>Soil Type:</b>				<b>Fax:</b>	416-2532125
<b>Criteria:</b>				<b>Email:</b>	mbozzo@queenscorp.com
<b>CPU Issued Sect 1686:</b>	No				
<b>Asmt Roll No:</b>					
<b>Prop ID No (PIN):</b>	13481-0531 (LT) and -0532 (LT) and -0533 (LT) and -0534 (LT)				
<b>Property Municipal Address:</b>	1439 and 1451 Lakeshore Road East, and 1013 and 1017 Deta Road, Mississauga, Ontario L5E 1G8				
<b>Mailing Address:</b>	2 QUEEN ELIZABETH BLVD, TORONTO, ON, M8Z 1L8				
<b>Latitude &amp; Latitude:</b>	43.58639860N 79.54931410W (converted from UTM)				
<b>UTM Coordinates:</b>	NAD83 17-617113-4826959				
<b>Consultant:</b>					
<b>Legal Desc:</b>	Part Lot 5, Concession 2, South of Dundas Street TT, as in TT150009; Mississauga. Part Lot 5, Concession 2, SDS TT, as in RO1143927; Mississauga. Part Lot 5, Concession 2, SDS TT, as in TT46923; Mississauga. Part Lot 5, Concession 2, SDS TT, as in RO1105925; S/T RO01105925; Mississauga.				
<b>Measurement Method:</b>	Digitized from a map				
<b>Applicable Standards:</b>	Full Depth Site Conditions Standard, with Nonpotable Ground Water, Medium/Fine Textured Soil, for Residential/Parkland/Institutional property use				
<b>RSC PDF:</b>					

<a href="#">76</a>	1 of 3	SW/0.0	83.8 / 3.02	<b>WIRESMITH LIMITED 1002 LAKESHORE RD. MISSISSAUGA ON L5E 1E4</b>	<b>GEN</b>
<b>Generator No:</b>	ON0722100			<b>PO Box No:</b>	
<b>Status:</b>				<b>Country:</b>	
<b>Approval Years:</b>	86,87,88,89,90			<b>Choice of Contact:</b>	
<b>Contam. Facility:</b>				<b>Co Admin:</b>	
<b>MHSW Facility:</b>				<b>Phone No Admin:</b>	

Map Key	Number of Records	Direction/ Distance (m)	Elev/Diff (m)	Site	DB
<b>SIC Code:</b> <b>SIC Description:</b>	3612			LUB. OIL & GREASE	
<b><u>Detail(s)</u></b>					
<b>Waste Class:</b> <b>Waste Class Desc:</b>	123			ALKALINE PHOSPHATES	
<b>Waste Class:</b> <b>Waste Class Desc:</b>	252			WASTE OILS & LUBRICANTS	
<b><u>76</u></b>	<b>2 of 3</b>	<b>SW/0.0</b>	<b>83.8 / 3.02</b>	<b>WIRESMITH (OUT OF BUSINESS) 42-188 1002 LAKESHORE RD. MISSISSAUGA ON L5E 1E4</b>	<b>GEN</b>
<b>Generator No:</b> <b>Status:</b> <b>Approval Years:</b> <b>Contam. Facility:</b> <b>MHSW Facility:</b> <b>SIC Code:</b> <b>SIC Description:</b>	ON0722100  92,93,94,95,96,97,98   3612			<b>PO Box No:</b> <b>Country:</b> <b>Choice of Contact:</b> <b>Co Admin:</b> <b>Phone No Admin:</b>	
<b>SIC Description:</b>	LUB. OIL & GREASE				
<b><u>Detail(s)</u></b>					
<b>Waste Class:</b> <b>Waste Class Desc:</b>	123			ALKALINE PHOSPHATES	
<b>Waste Class:</b> <b>Waste Class Desc:</b>	252			WASTE OILS & LUBRICANTS	
<b><u>76</u></b>	<b>3 of 3</b>	<b>SW/0.0</b>	<b>83.8 / 3.02</b>	<b>S. 21 1000 Lakeshore Road, East Mississauga ON</b>	<b>SPL</b>
<b>Ref No:</b> <b>Site No:</b> <b>Incident Dt:</b> <b>Year:</b> <b>Incident Cause:</b> <b>Incident Event:</b> <b>Contaminant Code:</b> <b>Contaminant Name:</b> <b>Contaminant Limit 1:</b> <b>Contam Limit Freq 1:</b> <b>Contaminant UN No 1:</b> <b>Environment Impact:</b> <b>Nature of Impact:</b> <b>Receiving Medium:</b> <b>Receiving Env:</b> <b>MOE Response:</b> <b>Dt MOE Arvl on Scn:</b> <b>MOE Reported Dt:</b> <b>Dt Document Closed:</b> <b>Incident Reason:</b> <b>Site Name:</b> <b>Site County/District:</b> <b>Site Geo Ref Meth:</b> <b>Incident Summary:</b> <b>Contaminant Qty:</b>	0710-5P7TL8  7/6/2003  Tank (Above Ground) Leak  12 GASOLINE   Possible Other Impact(s) Land   7/6/2003  Error- Operator error SOUP MARKET <UNOFFICIAL>			<b>Discharger Report:</b> <b>Material Group:</b> Oil <b>Health/Env Conseq:</b> <b>Client Type:</b> <b>Sector Type:</b> <b>Agency Involved:</b> <b>Nearest Watercourse:</b> <b>Site Address:</b> <b>Site District Office:</b> Halton-Peel <b>Site Postal Code:</b> <b>Site Region:</b> Central  <b>Site Municipality:</b> Mississauga <b>Site Lot:</b> <b>Site Conc:</b> <b>Northing:</b> <b>Easting:</b> <b>Site Geo Ref Accu:</b> <b>Site Map Datum:</b> <b>SAC Action Class:</b> Spill to Land <b>Source Type:</b>	
<b>Incident Cause:</b>	Tank (Above Ground) Leak				
<b>Contaminant Name:</b>	GASOLINE				
<b>Site Name:</b>	SOUP MARKET <UNOFFICIAL>				
<b>Incident Summary:</b>	Car hit curb in plaza, fuel tank rupt, 20G to grnd 91 L				

Map Key	Number of Records	Direction/ Distance (m)	Elev/Diff (m)	Site	DB
<a href="#">77</a>	1 of 1	SSW/0.0	83.2 / 2.36	Aquateam Inc 1025 Rangeview Rd unit 3 Mississauga ON L5E 1H2	GEN
<b>Generator No:</b>	ON3568267			<b>PO Box No:</b>	
<b>Status:</b>	Registered			<b>Country:</b>	Canada
<b>Approval Years:</b>	As of Jan 2021			<b>Choice of Contact:</b>	
<b>Contam. Facility:</b>				<b>Co Admin:</b>	
<b>MHSW Facility:</b>				<b>Phone No Admin:</b>	
<b>SIC Code:</b>					
<b>SIC Description:</b>					
<b>Detail(s)</b>					
<b>Waste Class:</b>	252 L				
<b>Waste Class Desc:</b>	Waste crankcase oils and lubricants				
<a href="#">78</a>	1 of 23	NE/0.0	85.0 / 4.20	1062724 ONTARIO INC MR. IOFFE 1451 LAKESHORE RD E PORT CREDIT MISSISSAUGA ON L5E 1G8	PRT
<b>Location ID:</b>	15466				
<b>Type:</b>	retail				
<b>Expiry Date:</b>	1995-03-31				
<b>Capacity (L):</b>	20000				
<b>Licence #:</b>	0076403260				
<a href="#">78</a>	2 of 23	NE/0.0	85.0 / 4.20	GARY CONTRACTORS 1451 LAKESHORE RD E PORT CREDIT MISSISSAUGA ON	PRT
<b>Location ID:</b>	15466				
<b>Type:</b>	retail				
<b>Expiry Date:</b>	1996-03-31				
<b>Capacity (L):</b>	145480				
<b>Licence #:</b>	0076424480				
<a href="#">78</a>	3 of 23	NE/0.0	85.0 / 4.20	Queenscorp ( Lakeshore ) Inc. 1451 Lakeshore Road Mississauga ON L5E 1G8	GEN
<b>Generator No:</b>	ON7559512			<b>PO Box No:</b>	
<b>Status:</b>				<b>Country:</b>	
<b>Approval Years:</b>	05			<b>Choice of Contact:</b>	
<b>Contam. Facility:</b>				<b>Co Admin:</b>	
<b>MHSW Facility:</b>				<b>Phone No Admin:</b>	
<b>SIC Code:</b>	447190				
<b>SIC Description:</b>	Other Gasoline Stations				
<b>Detail(s)</b>					
<b>Waste Class:</b>	252				
<b>Waste Class Desc:</b>	WASTE OILS & LUBRICANTS				
<a href="#">78</a>	4 of 23	NE/0.0	85.0 / 4.20	GARY CONTRACTORS 1451 LAKESHORE RD E PORT CREDIT	DTNK



Map Key	Number of Records	Direction/ Distance (m)	Elev/Diff (m)	Site	DB
<b>MISSISSAUGA ON</b>					
<b><u>Delisted Expired Fuel Safety Facilities</u></b>					
<b>Instance No:</b>		10089002			
<b>Status:</b>		EXPIRED			
<b>Instance ID:</b>					
<b>Instance Type:</b>		FS Facility			
<b>Description:</b>					
<b>TSSA Program Area:</b>					
<b>Maximum Hazard Rank:</b>					
<b>Facility Type:</b>					
<b>Expired Date:</b>		5/4/1995			
<b>Original Source:</b>		EXP			
<b>Record Date:</b>		Up to May 2013			

<a href="#"><u>78</u></a>	5 of 23	NE/0.0	85.0 / 4.20	1062724 ONTARIO INC MR. IOFFE 1451 LAKESHORE RD E PORT CREDIT MISSISSAUGA ON	DTNK
---------------------------	---------	--------	-------------	--	------

<b><u>Delisted Expired Fuel Safety Facilities</u></b>					
<b>Instance No:</b>		9775475			
<b>Status:</b>		EXPIRED			
<b>Instance ID:</b>					
<b>Instance Type:</b>		FS Facility			
<b>Description:</b>					
<b>TSSA Program Area:</b>					
<b>Maximum Hazard Rank:</b>					
<b>Facility Type:</b>					
<b>Expired Date:</b>		10/7/1993			
<b>Original Source:</b>		EXP			
<b>Record Date:</b>		Up to May 2013			

<a href="#"><u>78</u></a>	6 of 23	NE/0.0	85.0 / 4.20	1062724 ONTARIO INC MR. IOFFE 1451 LAKESHORE RD E PORT CREDIT MISSISSAUGA ON CA ON	EXP
---------------------------	---------	--------	-------------	---	-----

<b>Instance No:</b>	11016165	<b>Model:</b>	NULL
<b>Status:</b>	EXPIRED	<b>Quantity:</b>	1
<b>Instance ID:</b>		<b>Unit of Measure:</b>	EA
<b>Instance Type:</b>		<b>Fuel Type2:</b>	NULL
<b>Instance Creation Dt:</b>	10/2/1989	<b>Fuel Type3:</b>	NULL
<b>Instance Install Dt:</b>	10/2/1989	<b>Piping Steel:</b>	
<b>Item:</b>		<b>Piping Galvanized:</b>	
<b>Item Description:</b>	FS Liquid Fuel Tank	<b>Tank Single Wall St:</b>	
<b>Facility Type:</b>	FS LIQUID FUEL TANK	<b>Piping Underground:</b>	
<b>Overfill Prot Type:</b>	NULL	<b>Tank Underground:</b>	
<b>Creation Date:</b>	7/5/2009 1:23:08 AM	<b>Panam Related:</b>	NULL
<b>Expired Date:</b>		<b>Panam Venue Nm:</b>	NULL
<b>Manufacturer:</b>	NULL		
<b>Source:</b>	FS Liquid Fuel Tank		
<b>Description:</b>	NULL		
<b>Serial No:</b>	NULL		
<b>Ulc Standard:</b>	NULL		
<b>Facility Location:</b>	1451 LAKESHORE RD E PORT CREDIT MISSISSAUGA ON CA		

Map Key	Number of Records	Direction/ Distance (m)	Elev/Diff (m)	Site	DB
---------	-------------------	-------------------------	---------------	------	----

[78](#)      7 of 23      NE/0.0      85.0 / 4.20      1062724 ONTARIO INC MR. IOFFE  
1451 LAKESHORE RD E PORT CREDIT  
MISSISSAUGA ON CA  
ON      **EXP**

<b>Instance No:</b>	11252669	<b>Model:</b>	NULL
<b>Status:</b>	EXPIRED	<b>Quantity:</b>	1
<b>Instance ID:</b>		<b>Unit of Measure:</b>	EA
<b>Instance Type:</b>		<b>Fuel Type2:</b>	NULL
<b>Instance Creation Dt:</b>	10/2/1989	<b>Fuel Type3:</b>	NULL
<b>Instance Install Dt:</b>	10/2/1989	<b>Piping Steel:</b>	
<b>Item:</b>		<b>Piping Galvanized:</b>	
<b>Item Description:</b>	FS Liquid Fuel Tank	<b>Tank Single Wall St:</b>	
<b>Facility Type:</b>	FS LIQUID FUEL TANK	<b>Piping Underground:</b>	
<b>Overfill Prot Type:</b>	NULL	<b>Tank Underground:</b>	
<b>Creation Date:</b>	7/5/2009 1:24:25 AM	<b>Panam Related:</b>	NULL
<b>Expired Date:</b>		<b>Panam Venue Nm:</b>	NULL
<b>Manufacturer:</b>	NULL		
<b>Source:</b>	FS Liquid Fuel Tank		
<b>Description:</b>	NULL		
<b>Serial No:</b>	NULL		
<b>Ulc Standard:</b>	NULL		
<b>Facility Location:</b>	1451 LAKESHORE RD E PORT CREDIT MISSISSAUGA ON CA		

[78](#)      8 of 23      NE/0.0      85.0 / 4.20      1062724 ONTARIO INC MR. IOFFE  
1451 LAKESHORE RD E PORT CREDIT  
MISSISSAUGA ON CA  
ON      **EXP**

<b>Instance No:</b>	11252672	<b>Model:</b>	NULL
<b>Status:</b>	EXPIRED	<b>Quantity:</b>	1
<b>Instance ID:</b>		<b>Unit of Measure:</b>	EA
<b>Instance Type:</b>		<b>Fuel Type2:</b>	NULL
<b>Instance Creation Dt:</b>	10/2/1989	<b>Fuel Type3:</b>	NULL
<b>Instance Install Dt:</b>	10/2/1989	<b>Piping Steel:</b>	
<b>Item:</b>		<b>Piping Galvanized:</b>	
<b>Item Description:</b>	FS Liquid Fuel Tank	<b>Tank Single Wall St:</b>	
<b>Facility Type:</b>	FS LIQUID FUEL TANK	<b>Piping Underground:</b>	
<b>Overfill Prot Type:</b>	NULL	<b>Tank Underground:</b>	
<b>Creation Date:</b>	7/5/2009 1:24:29 AM	<b>Panam Related:</b>	NULL
<b>Expired Date:</b>		<b>Panam Venue Nm:</b>	NULL
<b>Manufacturer:</b>	NULL		
<b>Source:</b>	FS Liquid Fuel Tank		
<b>Description:</b>	NULL		
<b>Serial No:</b>	NULL		
<b>Ulc Standard:</b>	NULL		
<b>Facility Location:</b>	1451 LAKESHORE RD E PORT CREDIT MISSISSAUGA ON CA		

[78](#)      9 of 23      NE/0.0      85.0 / 4.20      1062724 ONTARIO INC MR. IOFFE  
1451 LAKESHORE RD E PORT CREDIT  
MISSISSAUGA ON CA  
ON      **EXP**

<b>Instance No:</b>	11252655	<b>Model:</b>	NULL
<b>Status:</b>	EXPIRED	<b>Quantity:</b>	1
<b>Instance ID:</b>		<b>Unit of Measure:</b>	EA
<b>Instance Type:</b>		<b>Fuel Type2:</b>	NULL
<b>Instance Creation Dt:</b>	10/2/1989	<b>Fuel Type3:</b>	NULL
<b>Instance Install Dt:</b>	10/2/1989	<b>Piping Steel:</b>	
<b>Item:</b>		<b>Piping Galvanized:</b>	

Map Key	Number of Records	Direction/ Distance (m)	Elev/Diff (m)	Site	DB
<b>Item Description:</b> FS Liquid Fuel Tank <b>Facility Type:</b> FS LIQUID FUEL TANK <b>Overfill Prot Type:</b> NULL <b>Creation Date:</b> 7/5/2009 1:24:29 AM <b>Expired Date:</b> <b>Manufacturer:</b> NULL <b>Source:</b> FS Liquid Fuel Tank <b>Description:</b> NULL <b>Serial No:</b> NULL <b>Ulc Standard:</b> NULL <b>Facility Location:</b> 1451 LAKESHORE RD E PORT CREDIT MISSISSAUGA ON CA					
<b>Tank Single Wall St:</b> <b>Piping Underground:</b> <b>Tank Underground:</b> <b>Panam Related:</b> NULL <b>Panam Venue Nm:</b> NULL					

<a href="#">78</a>	10 of 23	NE/0.0	85.0 / 4.20	GARY CONTRACTORS 1451 LAKESHORE RD E PORT CREDIT MISSISSAUGA ON CA ON	EXP
<b>Instance No:</b> 11330415 <b>Status:</b> EXPIRED <b>Instance ID:</b> <b>Instance Type:</b> <b>Instance Creation Dt:</b> 5/3/1995 <b>Instance Install Dt:</b> 5/3/1995 <b>Item:</b> <b>Item Description:</b> FS Liquid Fuel Tank <b>Facility Type:</b> FS LIQUID FUEL TANK <b>Overfill Prot Type:</b> NULL <b>Creation Date:</b> 7/5/2009 1:24:42 AM <b>Expired Date:</b> <b>Manufacturer:</b> NULL <b>Source:</b> FS Liquid Fuel Tank <b>Description:</b> TANK INFO FROM CHECKSHEET ON REPORT D009853 <b>Serial No:</b> NULL <b>Ulc Standard:</b> NULL <b>Facility Location:</b> 1451 LAKESHORE RD E PORT CREDIT MISSISSAUGA ON CA					
<b>Model:</b> NULL <b>Quantity:</b> 1 <b>Unit of Measure:</b> EA <b>Fuel Type2:</b> NULL <b>Fuel Type3:</b> NULL <b>Piping Steel:</b> <b>Piping Galvanized:</b> <b>Tank Single Wall St:</b> <b>Piping Underground:</b> <b>Tank Underground:</b> <b>Panam Related:</b> NULL <b>Panam Venue Nm:</b> NULL					

<a href="#">78</a>	11 of 23	NE/0.0	85.0 / 4.20	GARY CONTRACTORS 1451 LAKESHORE RD E PORT CREDIT MISSISSAUGA ON CA ON	EXP
<b>Instance No:</b> 11330374 <b>Status:</b> EXPIRED <b>Instance ID:</b> <b>Instance Type:</b> <b>Instance Creation Dt:</b> 5/3/1995 <b>Instance Install Dt:</b> 5/3/1995 <b>Item:</b> <b>Item Description:</b> FS Liquid Fuel Tank <b>Facility Type:</b> FS LIQUID FUEL TANK <b>Overfill Prot Type:</b> NULL <b>Creation Date:</b> 7/5/2009 1:24:45 AM <b>Expired Date:</b> <b>Manufacturer:</b> NULL <b>Source:</b> FS Liquid Fuel Tank <b>Description:</b> TANK INFO FROM CHECKSHEET ON REPORT D009853 <b>Serial No:</b> NULL <b>Ulc Standard:</b> NULL <b>Facility Location:</b> 1451 LAKESHORE RD E PORT CREDIT MISSISSAUGA ON CA					
<b>Model:</b> NULL <b>Quantity:</b> 1 <b>Unit of Measure:</b> EA <b>Fuel Type2:</b> NULL <b>Fuel Type3:</b> NULL <b>Piping Steel:</b> <b>Piping Galvanized:</b> <b>Tank Single Wall St:</b> <b>Piping Underground:</b> <b>Tank Underground:</b> <b>Panam Related:</b> NULL <b>Panam Venue Nm:</b> NULL					

Map Key	Number of Records	Direction/ Distance (m)	Elev/Diff (m)	Site	DB
<a href="#">78</a>	12 of 23	NE/0.0	85.0 / 4.20	GARY CONTRACTORS 1451 LAKESHORE RD E PORT CREDIT MISSISSAUGA ON CA ON	EXP
<b>Instance No:</b>	11330456			<b>Model:</b>	NULL
<b>Status:</b>	EXPIRED			<b>Quantity:</b>	1
<b>Instance ID:</b>				<b>Unit of Measure:</b>	EA
<b>Instance Type:</b>				<b>Fuel Type2:</b>	NULL
<b>Instance Creation Dt:</b>	5/3/1995			<b>Fuel Type3:</b>	NULL
<b>Instance Install Dt:</b>	5/3/1995			<b>Piping Steel:</b>	
<b>Item:</b>				<b>Piping Galvanized:</b>	
<b>Item Description:</b>	FS Liquid Fuel Tank			<b>Tank Single Wall St:</b>	
<b>Facility Type:</b>	FS LIQUID FUEL TANK			<b>Piping Underground:</b>	
<b>Overfill Prot Type:</b>	NULL			<b>Tank Underground:</b>	
<b>Creation Date:</b>	7/5/2009 1:24:45 AM			<b>Panam Related:</b>	NULL
<b>Expired Date:</b>				<b>Panam Venue Nm:</b>	NULL
<b>Manufacturer:</b>	NULL				
<b>Source:</b>	FS Liquid Fuel Tank				
<b>Description:</b>	TANK INFO FROM CHECKSHEET ON REPORT D009853				
<b>Serial No:</b>	NULL				
<b>Ulc Standard:</b>	NULL				
<b>Facility Location:</b>	1451 LAKESHORE RD E PORT CREDIT MISSISSAUGA ON CA				

<a href="#">78</a>	13 of 23	NE/0.0	85.0 / 4.20	GARY CONTRACTORS 1451 LAKESHORE RD E PORT CREDIT MISSISSAUGA ON CA ON	EXP
<b>Instance No:</b>	11330396			<b>Model:</b>	NULL
<b>Status:</b>	EXPIRED			<b>Quantity:</b>	1
<b>Instance ID:</b>				<b>Unit of Measure:</b>	EA
<b>Instance Type:</b>				<b>Fuel Type2:</b>	NULL
<b>Instance Creation Dt:</b>	5/3/1995			<b>Fuel Type3:</b>	NULL
<b>Instance Install Dt:</b>	5/3/1995			<b>Piping Steel:</b>	
<b>Item:</b>				<b>Piping Galvanized:</b>	
<b>Item Description:</b>	FS Liquid Fuel Tank			<b>Tank Single Wall St:</b>	
<b>Facility Type:</b>	FS LIQUID FUEL TANK			<b>Piping Underground:</b>	
<b>Overfill Prot Type:</b>	NULL			<b>Tank Underground:</b>	
<b>Creation Date:</b>	7/5/2009 1:24:47 AM			<b>Panam Related:</b>	NULL
<b>Expired Date:</b>				<b>Panam Venue Nm:</b>	NULL
<b>Manufacturer:</b>	NULL				
<b>Source:</b>	FS Liquid Fuel Tank				
<b>Description:</b>	TANK INFO FROM CHECKSHEET ON REPORT D009853				
<b>Serial No:</b>	NULL				
<b>Ulc Standard:</b>	NULL				
<b>Facility Location:</b>	1451 LAKESHORE RD E PORT CREDIT MISSISSAUGA ON CA				

<a href="#">78</a>	14 of 23	NE/0.0	85.0 / 4.20	GARY CONTRACTORS 1451 LAKESHORE RD E PORT CREDIT MISSISSAUGA ON CA ON	EXP
<b>Instance No:</b>	11330437			<b>Model:</b>	NULL
<b>Status:</b>	EXPIRED			<b>Quantity:</b>	1
<b>Instance ID:</b>				<b>Unit of Measure:</b>	EA
<b>Instance Type:</b>				<b>Fuel Type2:</b>	NULL
<b>Instance Creation Dt:</b>	5/3/1995			<b>Fuel Type3:</b>	NULL
<b>Instance Install Dt:</b>	5/3/1995			<b>Piping Steel:</b>	
<b>Item:</b>				<b>Piping Galvanized:</b>	
<b>Item Description:</b>	FS Liquid Fuel Tank			<b>Tank Single Wall St:</b>	
<b>Facility Type:</b>	FS LIQUID FUEL TANK			<b>Piping Underground:</b>	

Map Key	Number of Records	Direction/ Distance (m)	Elev/Diff (m)	Site	DB
<b>Overfill Prot Type:</b>	NULL			<b>Tank Underground:</b>	
<b>Creation Date:</b>	7/5/2009 1:24:49 AM			<b>Panam Related:</b>	NULL
<b>Expired Date:</b>				<b>Panam Venue Nm:</b>	NULL
<b>Manufacturer:</b>	NULL				
<b>Source:</b>	FS Liquid Fuel Tank				
<b>Description:</b>	TANK INFO FROM CHECKSHEET ON REPORT D009853				
<b>Serial No:</b>	NULL				
<b>Ulc Standard:</b>	NULL				
<b>Facility Location:</b>	1451 LAKESHORE RD E PORT CREDIT MISSISSAUGA ON CA				

<a href="#">78</a>	15 of 23	NE/0.0	85.0 / 4.20	<b>GARY CONTRACTORS 1451 LAKESHORE RD E PORT CREDIT MISSISSAUGA L5E 1G8 ON CA ON</b>	<b>FST</b>
<b>Instance No:</b>	11330415			<b>Manufacturer:</b>	
<b>Status:</b>				<b>Serial No:</b>	
<b>Cont Name:</b>				<b>Ulc Standard:</b>	
<b>Instance Type:</b>				<b>Quantity:</b>	
<b>Item:</b>	FS LIQUID FUEL TANK			<b>Unit of Measure:</b>	
<b>Item Description:</b>	FS Liquid Fuel Tank			<b>Fuel Type:</b>	Gasoline
<b>Tank Type:</b>	Liquid Fuel Single Wall UST			<b>Fuel Type2:</b>	NULL
<b>Install Date:</b>	5/3/1995			<b>Fuel Type3:</b>	NULL
<b>Install Year:</b>	1989			<b>Piping Steel:</b>	
<b>Years in Service:</b>				<b>Piping Galvanized:</b>	
<b>Model:</b>	NULL			<b>Tanks Single Wall St:</b>	
<b>Description:</b>				<b>Piping Underground:</b>	
<b>Capacity:</b>	36370			<b>Num Underground:</b>	
<b>Tank Material:</b>	Fiberglass (FRP)			<b>Panam Related:</b>	
<b>Corrosion Protect:</b>				<b>Panam Venue:</b>	
<b>Overfill Protect:</b>					
<b>Facility Type:</b>	FS Liquid Fuel Tank				
<b>Parent Facility Type:</b>					
<b>Facility Location:</b>					
<b>Device Installed Location:</b>	1451 LAKESHORE RD E PORT CREDIT MISSISSAUGA L5E 1G8 ON CA				

**Fuel Storage Tank Details**

**Owner Account Name:** GARY CONTRACTORS

<a href="#">78</a>	16 of 23	NE/0.0	85.0 / 4.20	<b>GARY CONTRACTORS 1451 LAKESHORE RD E PORT CREDIT MISSISSAUGA L5E 1G8 ON CA ON</b>	<b>FST</b>
<b>Instance No:</b>	11330437			<b>Manufacturer:</b>	
<b>Status:</b>				<b>Serial No:</b>	
<b>Cont Name:</b>				<b>Ulc Standard:</b>	
<b>Instance Type:</b>				<b>Quantity:</b>	
<b>Item:</b>	FS LIQUID FUEL TANK			<b>Unit of Measure:</b>	
<b>Item Description:</b>	FS Liquid Fuel Tank			<b>Fuel Type:</b>	Gasoline
<b>Tank Type:</b>	Liquid Fuel Single Wall UST			<b>Fuel Type2:</b>	NULL
<b>Install Date:</b>	5/3/1995			<b>Fuel Type3:</b>	NULL
<b>Install Year:</b>	1989			<b>Piping Steel:</b>	
<b>Years in Service:</b>				<b>Piping Galvanized:</b>	
<b>Model:</b>	NULL			<b>Tanks Single Wall St:</b>	
<b>Description:</b>				<b>Piping Underground:</b>	
<b>Capacity:</b>	36370			<b>Num Underground:</b>	
<b>Tank Material:</b>	Fiberglass (FRP)			<b>Panam Related:</b>	
<b>Corrosion Protect:</b>				<b>Panam Venue:</b>	
<b>Overfill Protect:</b>					
<b>Facility Type:</b>	FS Liquid Fuel Tank				

Map Key	Number of Records	Direction/ Distance (m)	Elev/Diff (m)	Site	DB
---------	-------------------	----------------------------	------------------	------	----

**Parent Facility Type:**  
**Facility Location:**  
**Device Installed Location:** 1451 LAKESHORE RD E PORT CREDIT MISSISSAUGA L5E 1G8 ON CA

**Fuel Storage Tank Details**

**Owner Account Name:** GARY CONTRACTORS

<a href="#">78</a>	17 of 23	NE/0.0	85.0 / 4.20	1062724 ONTARIO INC MR. IOFFE 1451 LAKESHORE RD E PORT CREDIT MISSISSAUGA L5E 1G8 ON CA ON	FST
--------------------	----------	--------	-------------	---	-----

<b>Instance No:</b>	11252669	<b>Manufacturer:</b>	
<b>Status:</b>		<b>Serial No:</b>	
<b>Cont Name:</b>		<b>Ulc Standard:</b>	
<b>Instance Type:</b>		<b>Quantity:</b>	
<b>Item:</b>	FS LIQUID FUEL TANK	<b>Unit of Measure:</b>	
<b>Item Description:</b>	FS Liquid Fuel Tank	<b>Fuel Type:</b>	Gasoline
<b>Tank Type:</b>	Liquid Fuel Single Wall UST	<b>Fuel Type2:</b>	NULL
<b>Install Date:</b>	10/2/1989	<b>Fuel Type3:</b>	NULL
<b>Install Year:</b>	NULL	<b>Piping Steel:</b>	
<b>Years in Service:</b>		<b>Piping Galvanized:</b>	
<b>Model:</b>	NULL	<b>Tanks Single Wall St:</b>	
<b>Description:</b>		<b>Piping Underground:</b>	
<b>Capacity:</b>	36370	<b>Num Underground:</b>	
<b>Tank Material:</b>	Fiberglass (FRP)	<b>Panam Related:</b>	
<b>Corrosion Protect:</b>		<b>Panam Venue:</b>	
<b>Overfill Protect:</b>			
<b>Facility Type:</b>	FS Liquid Fuel Tank		
<b>Parent Facility Type:</b>			
<b>Facility Location:</b>			
<b>Device Installed Location:</b>	1451 LAKESHORE RD E PORT CREDIT MISSISSAUGA L5E 1G8 ON CA		

**Fuel Storage Tank Details**

**Owner Account Name:** 1062724 ONTARIO INC MR. IOFFE

<a href="#">78</a>	18 of 23	NE/0.0	85.0 / 4.20	1062724 ONTARIO INC MR. IOFFE 1451 LAKESHORE RD E PORT CREDIT MISSISSAUGA L5E 1G8 ON CA ON	FST
--------------------	----------	--------	-------------	---	-----

<b>Instance No:</b>	11252655	<b>Manufacturer:</b>	
<b>Status:</b>		<b>Serial No:</b>	
<b>Cont Name:</b>		<b>Ulc Standard:</b>	
<b>Instance Type:</b>		<b>Quantity:</b>	
<b>Item:</b>	FS LIQUID FUEL TANK	<b>Unit of Measure:</b>	
<b>Item Description:</b>	FS Liquid Fuel Tank	<b>Fuel Type:</b>	Gasoline
<b>Tank Type:</b>	Liquid Fuel Single Wall UST	<b>Fuel Type2:</b>	NULL
<b>Install Date:</b>	10/2/1989	<b>Fuel Type3:</b>	NULL
<b>Install Year:</b>	NULL	<b>Piping Steel:</b>	
<b>Years in Service:</b>		<b>Piping Galvanized:</b>	
<b>Model:</b>	NULL	<b>Tanks Single Wall St:</b>	
<b>Description:</b>		<b>Piping Underground:</b>	
<b>Capacity:</b>	36370	<b>Num Underground:</b>	
<b>Tank Material:</b>	Fiberglass (FRP)	<b>Panam Related:</b>	
<b>Corrosion Protect:</b>		<b>Panam Venue:</b>	
<b>Overfill Protect:</b>			
<b>Facility Type:</b>	FS Liquid Fuel Tank		
<b>Parent Facility Type:</b>			
<b>Facility Location:</b>			

Map Key	Number of Records	Direction/ Distance (m)	Elev/Diff (m)	Site	DB
<b>Device Installed Location:</b>		1451 LAKESHORE RD E PORT CREDIT MISSISSAUGA L5E 1G8 ON CA			
<b>Fuel Storage Tank Details</b>					
<b>Owner Account Name:</b>		1062724 ONTARIO INC MR. IOFFE			

<a href="#"><u>78</u></a>	19 of 23	NE/0.0	85.0 / 4.20	1062724 ONTARIO INC MR. IOFFE 1451 LAKESHORE RD E PORT CREDIT MISSISSAUGA L5E 1G8 ON CA ON	FST
<b>Instance No:</b>		11016165		<b>Manufacturer:</b>	
<b>Status:</b>				<b>Serial No:</b>	
<b>Cont Name:</b>				<b>Ulc Standard:</b>	
<b>Instance Type:</b>				<b>Quantity:</b>	
<b>Item:</b>		FS LIQUID FUEL TANK		<b>Unit of Measure:</b>	
<b>Item Description:</b>		FS Liquid Fuel Tank		<b>Fuel Type:</b> Gasoline	
<b>Tank Type:</b>		Liquid Fuel Single Wall UST		<b>Fuel Type2:</b> NULL	
<b>Install Date:</b>		10/2/1989		<b>Fuel Type3:</b> NULL	
<b>Install Year:</b>		NULL		<b>Piping Steel:</b>	
<b>Years in Service:</b>				<b>Piping Galvanized:</b>	
<b>Model:</b>		NULL		<b>Tanks Single Wall St:</b>	
<b>Description:</b>				<b>Piping Underground:</b>	
<b>Capacity:</b>		36370		<b>Num Underground:</b>	
<b>Tank Material:</b>		Fiberglass (FRP)		<b>Panam Related:</b>	
<b>Corrosion Protect:</b>				<b>Panam Venue:</b>	
<b>Overfill Protect:</b>					
<b>Facility Type:</b>		FS Liquid Fuel Tank			
<b>Parent Facility Type:</b>					
<b>Facility Location:</b>					
<b>Device Installed Location:</b>		1451 LAKESHORE RD E PORT CREDIT MISSISSAUGA L5E 1G8 ON CA			

<b>Fuel Storage Tank Details</b>					
<b>Owner Account Name:</b>		1062724 ONTARIO INC MR. IOFFE			
<a href="#"><u>78</u></a>	20 of 23	NE/0.0	85.0 / 4.20	1062724 ONTARIO INC MR. IOFFE 1451 LAKESHORE RD E PORT CREDIT MISSISSAUGA L5E 1G8 ON CA ON	FST
<b>Instance No:</b>		11252672		<b>Manufacturer:</b>	
<b>Status:</b>				<b>Serial No:</b>	
<b>Cont Name:</b>				<b>Ulc Standard:</b>	
<b>Instance Type:</b>				<b>Quantity:</b>	
<b>Item:</b>		FS LIQUID FUEL TANK		<b>Unit of Measure:</b>	
<b>Item Description:</b>		FS Liquid Fuel Tank		<b>Fuel Type:</b> Gasoline	
<b>Tank Type:</b>		Liquid Fuel Single Wall UST		<b>Fuel Type2:</b> NULL	
<b>Install Date:</b>		10/2/1989		<b>Fuel Type3:</b> NULL	
<b>Install Year:</b>		NULL		<b>Piping Steel:</b>	
<b>Years in Service:</b>				<b>Piping Galvanized:</b>	
<b>Model:</b>		NULL		<b>Tanks Single Wall St:</b>	
<b>Description:</b>				<b>Piping Underground:</b>	
<b>Capacity:</b>		36370		<b>Num Underground:</b>	
<b>Tank Material:</b>		Fiberglass (FRP)		<b>Panam Related:</b>	
<b>Corrosion Protect:</b>				<b>Panam Venue:</b>	
<b>Overfill Protect:</b>					
<b>Facility Type:</b>		FS Liquid Fuel Tank			
<b>Parent Facility Type:</b>					
<b>Facility Location:</b>					
<b>Device Installed Location:</b>		1451 LAKESHORE RD E PORT CREDIT MISSISSAUGA L5E 1G8 ON CA			

Map Key	Number of Records	Direction/ Distance (m)	Elev/Diff (m)	Site	DB
---------	-------------------	-------------------------	---------------	------	----

**Fuel Storage Tank Details**

**Owner Account Name:** 1062724 ONTARIO INC MR. IOFFE

<a href="#">78</a>	21 of 23	NE/0.0	85.0 / 4.20	GARY CONTRACTORS 1451 LAKESHORE RD E PORT CREDIT MISSISSAUGA L5E 1G8 ON CA ON	FST
<b>Instance No:</b> 11330396				<b>Manufacturer:</b>	
<b>Status:</b>				<b>Serial No:</b>	
<b>Cont Name:</b>				<b>Ulc Standard:</b>	
<b>Instance Type:</b>				<b>Quantity:</b>	
<b>Item:</b> FS LIQUID FUEL TANK				<b>Unit of Measure:</b>	
<b>Item Description:</b> FS Liquid Fuel Tank				<b>Fuel Type:</b> Gasoline	
<b>Tank Type:</b> Liquid Fuel Single Wall UST				<b>Fuel Type2:</b> NULL	
<b>Install Date:</b> 5/3/1995				<b>Fuel Type3:</b> NULL	
<b>Install Year:</b> 1989				<b>Piping Steel:</b>	
<b>Years in Service:</b>				<b>Piping Galvanized:</b>	
<b>Model:</b> NULL				<b>Tanks Single Wall St:</b>	
<b>Description:</b>				<b>Piping Underground:</b>	
<b>Capacity:</b> 36370				<b>Num Underground:</b>	
<b>Tank Material:</b> Fiberglass (FRP)				<b>Panam Related:</b>	
<b>Corrosion Protect:</b>				<b>Panam Venue:</b>	
<b>Overfill Protect:</b>					
<b>Facility Type:</b> FS Liquid Fuel Tank					
<b>Parent Facility Type:</b>					
<b>Facility Location:</b>					
<b>Device Installed Location:</b> 1451 LAKESHORE RD E PORT CREDIT MISSISSAUGA L5E 1G8 ON CA					

**Fuel Storage Tank Details**

**Owner Account Name:** GARY CONTRACTORS

<a href="#">78</a>	22 of 23	NE/0.0	85.0 / 4.20	GARY CONTRACTORS 1451 LAKESHORE RD E PORT CREDIT MISSISSAUGA L5E 1G8 ON CA ON	FST
<b>Instance No:</b> 11330456				<b>Manufacturer:</b>	
<b>Status:</b>				<b>Serial No:</b>	
<b>Cont Name:</b>				<b>Ulc Standard:</b>	
<b>Instance Type:</b>				<b>Quantity:</b>	
<b>Item:</b> FS LIQUID FUEL TANK				<b>Unit of Measure:</b>	
<b>Item Description:</b> FS Liquid Fuel Tank				<b>Fuel Type:</b> Gasoline	
<b>Tank Type:</b> Liquid Fuel Single Wall UST				<b>Fuel Type2:</b> NULL	
<b>Install Date:</b> 5/3/1995				<b>Fuel Type3:</b> NULL	
<b>Install Year:</b> 1989				<b>Piping Steel:</b>	
<b>Years in Service:</b>				<b>Piping Galvanized:</b>	
<b>Model:</b> NULL				<b>Tanks Single Wall St:</b>	
<b>Description:</b>				<b>Piping Underground:</b>	
<b>Capacity:</b> 145480				<b>Num Underground:</b>	
<b>Tank Material:</b> Fiberglass (FRP)				<b>Panam Related:</b>	
<b>Corrosion Protect:</b>				<b>Panam Venue:</b>	
<b>Overfill Protect:</b>					
<b>Facility Type:</b> FS Liquid Fuel Tank					
<b>Parent Facility Type:</b>					
<b>Facility Location:</b>					
<b>Device Installed Location:</b> 1451 LAKESHORE RD E PORT CREDIT MISSISSAUGA L5E 1G8 ON CA					

**Fuel Storage Tank Details**



Map Key	Number of Records	Direction/ Distance (m)	Elev/Diff (m)	Site	DB
---------	-------------------	----------------------------	------------------	------	----

Owner Account Name: GARY CONTRACTORS

<a href="#">78</a>	23 of 23	NE/0.0	85.0 / 4.20	GARY CONTRACTORS 1451 LAKESHORE RD E PORT CREDIT MISSISSAUGA L5E 1G8 ON CA ON	FST
<b>Instance No:</b>		11330374		<b>Manufacturer:</b>	
<b>Status:</b>				<b>Serial No:</b>	
<b>Cont Name:</b>				<b>Ulc Standard:</b>	
<b>Instance Type:</b>				<b>Quantity:</b>	
<b>Item:</b>		FS LIQUID FUEL TANK		<b>Unit of Measure:</b>	
<b>Item Description:</b>		FS Liquid Fuel Tank		<b>Fuel Type:</b> Gasoline	
<b>Tank Type:</b>		Liquid Fuel Single Wall UST		<b>Fuel Type2:</b> NULL	
<b>Install Date:</b>		5/3/1995		<b>Fuel Type3:</b> NULL	
<b>Install Year:</b>		1989		<b>Piping Steel:</b>	
<b>Years in Service:</b>				<b>Piping Galvanized:</b>	
<b>Model:</b>		NULL		<b>Tanks Single Wall St:</b>	
<b>Description:</b>				<b>Piping Underground:</b>	
<b>Capacity:</b>		36370		<b>Num Underground:</b>	
<b>Tank Material:</b>		Fiberglass (FRP)		<b>Panam Related:</b>	
<b>Corrosion Protect:</b>				<b>Panam Venue:</b>	
<b>Overfill Protect:</b>					
<b>Facility Type:</b>		FS Liquid Fuel Tank			
<b>Parent Facility Type:</b>					
<b>Facility Location:</b>					
<b>Device Installed Location:</b>		1451 LAKESHORE RD E PORT CREDIT MISSISSAUGA L5E 1G8 ON CA			

**Fuel Storage Tank Details**

Owner Account Name: GARY CONTRACTORS

<a href="#">79</a>	1 of 2	SSW/0.0	82.8 / 2.02	STRATOS INDUSTRIES 1024 RANGEVIEW RD MISSISSAUGA ON L5E 1H3	SCT
<b>Established:</b>		1991			
<b>Plant Size (ft²):</b>		24000			
<b>Employment:</b>		9			
<b>--Details--</b>					
<b>Description:</b>		Wood Window and Door Manufacturing			
<b>SIC/NAICS Code:</b>		321911			

<a href="#">79</a>	2 of 2	SSW/0.0	82.8 / 2.02	Stratos Industries Inc. 1024 Rangeview Rd Mississauga ON L5E 1H3	SCT
<b>Established:</b>		1991			
<b>Plant Size (ft²):</b>		24000			
<b>Employment:</b>		9			
<b>--Details--</b>					
<b>Description:</b>		Wood Window and Door Manufacturing			
<b>SIC/NAICS Code:</b>		321911			

Map Key	Number of Records	Direction/ Distance (m)	Elev/Diff (m)	Site	DB
<a href="#">80</a>	1 of 1	SW/0.0	84.8 / 4.02	R.M. OF PEEL - EDGELEIGH AVENUE EDGELEIGH AVE/LAKESHORE RD. MISSISSAUGA CITY ON	CA
<p><b>Certificate #:</b> 7-1433-90-  <b>Application Year:</b> 90  <b>Issue Date:</b> 10/2/1990  <b>Approval Type:</b> Municipal water  <b>Status:</b> Approved  <b>Application Type:</b>  <b>Client Name:</b>  <b>Client Address:</b>  <b>Client City:</b>  <b>Client Postal Code:</b>  <b>Project Description:</b>  <b>Contaminants:</b>  <b>Emission Control:</b></p>					
<a href="#">81</a>	1 of 1	NNE/0.0	89.8 / 9.02	PIPELINE HIT - 1/2" 1065 DETA ROAD,,MISSISSAUGA,ON,L5E 2R6, CA ON	PINC
<p><b>Incident ID:</b>  <b>Incident No:</b> 1728552  <b>Incident Reported Dt:</b> 9/29/2015  <b>Type:</b> FS-Pipeline Incident  <b>Status Code:</b>  <b>Customer Acct Name:</b> PIPELINE HIT - 1/2"  <b>Incident Address:</b> 1065 DETA ROAD,,MISSISSAUGA,ON,L5E 2R6,CA  <b>Tank Status:</b> Not Required  <b>Task No:</b>  <b>Spills Action Centre:</b>  <b>Fuel Type:</b>  <b>Fuel Occurrence Tp:</b>  <b>Date of Occurrence:</b>  <b>Occurrence Start Dt:</b>  <b>Operation Type:</b>  <b>Pipeline Type:</b>  <b>Regulator Type:</b>  <b>Summary:</b>  <b>Reported By:</b>  <b>Affiliation:</b>  <b>Occurrence Desc:</b>  <b>Damage Reason:</b>  <b>Notes:</b></p> <p><b>Fuel Category:</b>  <b>Health Impact:</b>  <b>Environment Impact:</b>  <b>Property Damage:</b>  <b>Service Interupt:</b>  <b>Enforce Policy:</b>  <b>Public Relation:</b>  <b>Pipeline System:</b>  <b>Depth:</b>  <b>Pipe Material:</b>  <b>PSIG:</b>  <b>Attribute Category:</b>  <b>Regulator Location:</b>  <b>Method Details:</b></p>					
<a href="#">82</a>	1 of 15	SSW/0.0	82.8 / 2.02	LAKEVIEW BINDERY 1008B RANGEVIEW RD MISSISSAUGA ON L5E 1H3	SCT
<p><b>Established:</b> 0000  <b>Plant Size (ft²):</b> 0  <b>Employment:</b> 10</p> <p><b>--Details--</b>  <b>Description:</b> Support Activities for Printing  <b>SIC/NAICS Code:</b> 323120</p>					

Map Key	Number of Records	Direction/ Distance (m)	Elev/Diff (m)	Site	DB
<a href="#">82</a>	2 of 15	SSW/0.0	82.8 / 2.02	Gerrie-Young Enterprises Ltd. 1008 Rangeview Rd Mississauga ON L5E 1H3	SCT
<b>Established:</b>		1970			
<b>Plant Size (ft²):</b>		12000			
<b>Employment:</b>					
<b>--Details--</b>					
<b>Description:</b>		Quick Printing			
<b>SIC/NAICS Code:</b>		323114			
<b>Description:</b>		Digital Printing			
<b>SIC/NAICS Code:</b>		323115			
<b>Description:</b>		Other Printing			
<b>SIC/NAICS Code:</b>		323119			
<b>Description:</b>		Support Activities for Printing			
<b>SIC/NAICS Code:</b>		323120			
<a href="#">82</a>	3 of 15	SSW/0.0	82.8 / 2.02	LEONARD ELECTRIC (1981) LIMITED 1008 RANGEVIEW ROAD MISSISSAUGA ON L5E 1H3	GEN
<b>Generator No:</b>		ON0337600	<b>PO Box No:</b>		
<b>Status:</b>			<b>Country:</b>		
<b>Approval Years:</b>		86,87,88,89,90	<b>Choice of Contact:</b>		
<b>Contam. Facility:</b>			<b>Co Admin:</b>		
<b>MHSW Facility:</b>			<b>Phone No Admin:</b>		
<b>SIC Code:</b>		3391			
<b>SIC Description:</b>		BATTERY INDUSTRY			
<b><u>Detail(s)</u></b>					
<b>Waste Class:</b>		121			
<b>Waste Class Desc:</b>		ALKALINE WASTES - HEAVY METALS			
<a href="#">82</a>	4 of 15	SSW/0.0	82.8 / 2.02	LEONARD E(OUT OF BUSINESS)MITED 24-167 1008 RANGEVIEW ROAD MISSISSAUGA ON L5E 1H3	GEN
<b>Generator No:</b>		ON0337600	<b>PO Box No:</b>		
<b>Status:</b>			<b>Country:</b>		
<b>Approval Years:</b>		92,93,94,95,96,97	<b>Choice of Contact:</b>		
<b>Contam. Facility:</b>			<b>Co Admin:</b>		
<b>MHSW Facility:</b>			<b>Phone No Admin:</b>		
<b>SIC Code:</b>		3391			
<b>SIC Description:</b>		BATTERY INDUSTRY			
<b><u>Detail(s)</u></b>					
<b>Waste Class:</b>		121			
<b>Waste Class Desc:</b>		ALKALINE WASTES - HEAVY METALS			
<a href="#">82</a>	5 of 15	SSW/0.0	82.8 / 2.02	LEONARD ELECTRIC LTD. (OUT OF BUSINESS) 1008 RANGEVIEW ROAD MISSISSAUGA ON L5E 1H3	GEN

Map Key	Number of Records	Direction/ Distance (m)	Elev/Diff (m)	Site	DB
<b>Generator No:</b>	ON0337600			<b>PO Box No:</b>	
<b>Status:</b>				<b>Country:</b>	
<b>Approval Years:</b>	98			<b>Choice of Contact:</b>	
<b>Contam. Facility:</b>				<b>Co Admin:</b>	
<b>MHSW Facility:</b>				<b>Phone No Admin:</b>	
<b>SIC Code:</b>	3391				
<b>SIC Description:</b>	BATERRY INDUSTRY				
<b><u>Detail(s)</u></b>					
<b>Waste Class:</b>	121				
<b>Waste Class Desc:</b>	ALKALINE WASTES - HEAVY METALS				
<a href="#">82</a>	6 of 15	SSW/0.0	82.8 / 2.02	GERRIE YOUNG ENTERPRISES LTD. 17-739 1008 RANGEVIEW DRIVE MISSISSAUGA ON L5E 1H3	GEN
<b>Generator No:</b>	ON1672600			<b>PO Box No:</b>	
<b>Status:</b>				<b>Country:</b>	
<b>Approval Years:</b>	92,93,94,95,96,97,98			<b>Choice of Contact:</b>	
<b>Contam. Facility:</b>				<b>Co Admin:</b>	
<b>MHSW Facility:</b>				<b>Phone No Admin:</b>	
<b>SIC Code:</b>	2819				
<b>SIC Description:</b>	OTHER COMM. PRINTING				
<b><u>Detail(s)</u></b>					
<b>Waste Class:</b>	264				
<b>Waste Class Desc:</b>	PHOTOPROCESSING WASTES				
<a href="#">82</a>	7 of 15	SSW/0.0	82.8 / 2.02	GERRIE YOUNG ENTERPRISES LTD. 1008 RANGEVIEW DRIVE MISSISSAUGA ON L5E 1H3	GEN
<b>Generator No:</b>	ON1672600			<b>PO Box No:</b>	
<b>Status:</b>				<b>Country:</b>	
<b>Approval Years:</b>	99,00,01,03			<b>Choice of Contact:</b>	
<b>Contam. Facility:</b>				<b>Co Admin:</b>	
<b>MHSW Facility:</b>				<b>Phone No Admin:</b>	
<b>SIC Code:</b>	2819				
<b>SIC Description:</b>	OTHER COMM. PRINTING				
<b><u>Detail(s)</u></b>					
<b>Waste Class:</b>	264				
<b>Waste Class Desc:</b>	PHOTOPROCESSING WASTES				
<a href="#">82</a>	8 of 15	SSW/0.0	82.8 / 2.02	GERRIE YOUNG ENTERPRISES LTD. 1008 RANGEVIEW DRIVE MISSISSAUGA ON L5E 1H3	GEN
<b>Generator No:</b>	ON1672600			<b>PO Box No:</b>	
<b>Status:</b>				<b>Country:</b>	
<b>Approval Years:</b>	02			<b>Choice of Contact:</b>	
<b>Contam. Facility:</b>				<b>Co Admin:</b>	
<b>MHSW Facility:</b>				<b>Phone No Admin:</b>	
<b>SIC Code:</b>					
<b>SIC Description:</b>					

Map Key	Number of Records	Direction/ Distance (m)	Elev/Diff (m)	Site	DB
<a href="#">82</a>	9 of 15	SSW/0.0	82.8 / 2.02	GERRIE YOUNG ENTERPRISES LTD. 1008 RANGEVIEW DRIVE MISSISSAUGA ON L5E 1H3	GEN
<b>Generator No:</b>	ON1672600			<b>PO Box No:</b>	
<b>Status:</b>				<b>Country:</b>	
<b>Approval Years:</b>	04			<b>Choice of Contact:</b>	
<b>Contam. Facility:</b>				<b>Co Admin:</b>	
<b>MHSW Facility:</b>				<b>Phone No Admin:</b>	
<b>SIC Code:</b>					
<b>SIC Description:</b>					
<a href="#">82</a>	10 of 15	SSW/0.0	82.8 / 2.02	Lakeview Bindery Ltd. 1008B Rangeview Rd Mississauga ON L5E 1H3	SCT
<b>Established:</b>	1997				
<b>Plant Size (ft²):</b>					
<b>Employment:</b>	10				
<b>--Details--</b>					
<b>Description:</b>	Support Activities for Printing				
<b>SIC/NAICS Code:</b>	323120				
<a href="#">82</a>	11 of 15	SSW/0.0	82.8 / 2.02	1008 Rangeview Road Mississauga ON L5E 1H3	EHS
<b>Order No:</b>	20071204007			<b>Nearest Intersection:</b>	
<b>Status:</b>	C			<b>Municipality:</b>	
<b>Report Type:</b>	CAN - Basic Report			<b>Client Prov/State:</b>	
<b>Report Date:</b>	12/12/2007			<b>Search Radius (km):</b>	0.25
<b>Date Received:</b>	12/4/2007			<b>X:</b>	-79.556551
<b>Previous Site Name:</b>				<b>Y:</b>	43.57493
<b>Lot/Building Size:</b>					
<b>Additional Info Ordered:</b>	Fire Insur. Maps And /or Site Plans				
<a href="#">82</a>	12 of 15	SSW/0.0	82.8 / 2.02	Gerrie - Young Enterprises Inc. 1008 Rangeview Road Mississauga ON L5E 1H3	GEN
<b>Generator No:</b>	ON6396850			<b>PO Box No:</b>	
<b>Status:</b>				<b>Country:</b>	
<b>Approval Years:</b>	06			<b>Choice of Contact:</b>	
<b>Contam. Facility:</b>				<b>Co Admin:</b>	
<b>MHSW Facility:</b>				<b>Phone No Admin:</b>	
<b>SIC Code:</b>	323119				
<b>SIC Description:</b>	Other Printing				
<b>Detail(s)</b>					
<b>Waste Class:</b>	252				
<b>Waste Class Desc:</b>	WASTE OILS & LUBRICANTS				
<b>Waste Class:</b>	212				
<b>Waste Class Desc:</b>	ALIPHATIC SOLVENTS				
<b>Waste Class:</b>	264				
<b>Waste Class Desc:</b>	PHOTOPROCESSING WASTES				
<b>Waste Class:</b>	145				

Map Key	Number of Records	Direction/ Distance (m)	Elev/Diff (m)	Site	DB
<b>Waste Class Desc:</b>		PAINT/PIGMENT/COATING RESIDUES			
<a href="#">82</a>	13 of 15	SSW/0.0	82.8 / 2.02	Gerrie-Young Enterprises, Limited 1008 Rangeview Road Mississauga ON L5E 1H3	GEN
<b>Generator No:</b>	ON7406257			<b>PO Box No:</b>	
<b>Status:</b>				<b>Country:</b>	
<b>Approval Years:</b>	06			<b>Choice of Contact:</b>	
<b>Contam. Facility:</b>				<b>Co Admin:</b>	
<b>MHSW Facility:</b>				<b>Phone No Admin:</b>	
<b>SIC Code:</b>	323119				
<b>SIC Description:</b>	Other Printing				
<b><u>Detail(s)</u></b>					
<b>Waste Class:</b>	145				
<b>Waste Class Desc:</b>	PAINT/PIGMENT/COATING RESIDUES				
<b>Waste Class:</b>	212				
<b>Waste Class Desc:</b>	ALIPHATIC SOLVENTS				
<b>Waste Class:</b>	252				
<b>Waste Class Desc:</b>	WASTE OILS & LUBRICANTS				
<a href="#">82</a>	14 of 15	SSW/0.0	82.8 / 2.02	Mike Garrie 1008 Rangeview Road Mississauga ON L5E 1H3	GEN
<b>Generator No:</b>	ON6194470			<b>PO Box No:</b>	
<b>Status:</b>				<b>Country:</b>	
<b>Approval Years:</b>	07,08			<b>Choice of Contact:</b>	
<b>Contam. Facility:</b>				<b>Co Admin:</b>	
<b>MHSW Facility:</b>				<b>Phone No Admin:</b>	
<b>SIC Code:</b>	418990				
<b>SIC Description:</b>	All Other Wholesaler-Distributors				
<b><u>Detail(s)</u></b>					
<b>Waste Class:</b>	221				
<b>Waste Class Desc:</b>	LIGHT FUELS				
<a href="#">82</a>	15 of 15	SSW/0.0	82.8 / 2.02	1008 Rangeview Road Mississauga ON L5E 1H3	EHS
<b>Order No:</b>	20200205036			<b>Nearest Intersection:</b>	
<b>Status:</b>	C			<b>Municipality:</b>	
<b>Report Type:</b>	Standard Report			<b>Client Prov/State:</b>	ON
<b>Report Date:</b>	10-FEB-20			<b>Search Radius (km):</b>	.25
<b>Date Received:</b>	05-FEB-20			<b>X:</b>	-79.5565237
<b>Previous Site Name:</b>				<b>Y:</b>	43.5748756
<b>Lot/Building Size:</b>					
<b>Additional Info Ordered:</b>	Fire Insur. Maps and/or Site Plans; City Directory; Aerial Photos				
<a href="#">83</a>	1 of 1	NE/0.0	83.7 / 2.91	SHELL CANADA PRODUCTS** 1459 LAKESHORE RD E MISSISSAUGA ON L5E 1G8	DTNK

Map Key	Number of Records	Direction/ Distance (m)	Elev/Diff (m)	Site	DB
<b><u>Delisted Expired Fuel Safety Facilities</u></b>					
<b>Instance No:</b>		9819000			
<b>Status:</b>		EXPIRED			
<b>Instance ID:</b>					
<b>Instance Type:</b>		FS Facility			
<b>Description:</b>					
<b>TSSA Program Area:</b>					
<b>Maximum Hazard Rank:</b>					
<b>Facility Type:</b>					
<b>Expired Date:</b>		1/1/1991			
<b>Original Source:</b>		EXP			
<b>Record Date:</b>		Up to May 2013			
<a href="#">84</a>	1 of 2	NE/0.0	83.7 / 2.91	<b>BEAVER GAS STATION 1459 LAKESHORE RD. SERVICE STATION MISSISSAUGA CITY ON</b>	<b>SPL</b>
<b>Ref No:</b>		45571			
<b>Site No:</b>					
<b>Incident Dt:</b>		1/11/1991			
<b>Year:</b>					
<b>Incident Cause:</b>		PIPE/HOSE LEAK			
<b>Incident Event:</b>					
<b>Contaminant Code:</b>					
<b>Contaminant Name:</b>					
<b>Contaminant Limit 1:</b>					
<b>Contam Limit Freq 1:</b>					
<b>Contaminant UN No 1:</b>					
<b>Environment Impact:</b>		POSSIBLE			
<b>Nature of Impact:</b>		Soil contamination			
<b>Receiving Medium:</b>		LAND			
<b>Receiving Env:</b>					
<b>MOE Response:</b>					
<b>Dt MOE Arvl on Scn:</b>					
<b>MOE Reported Dt:</b>		1/11/1991			
<b>Dt Document Closed:</b>					
<b>Incident Reason:</b>		ERROR			
<b>Site Name:</b>					
<b>Site County/District:</b>					
<b>Site Geo Ref Meth:</b>					
<b>Incident Summary:</b>		BEAVER GAS STATION-20 L GASOLINE TO TRENCH.			
<b>Contaminant Qty:</b>					
<a href="#">84</a>	2 of 2	NE/0.0	83.7 / 2.91	<b>SHELL CANADA OPERATED BY NAVEED SYED 1459 LAKESHORE RD E MISSISSAUGA ON L5E 1G8</b>	<b>PRT</b>
<b>Location ID:</b>		9145			
<b>Type:</b>		retail			
<b>Expiry Date:</b>		1991-12-31			
<b>Capacity (L):</b>		24967			
<b>Licence #:</b>		0055694001			
<a href="#">85</a>	1 of 4	SSW/0.0	82.6 / 1.76	<b>1008 Rangeview Road Mississauga ON L5E 1H3</b>	<b>EHS</b>
<b>Order No:</b>		20200205036			
<b>Status:</b>		C			
<b>Nearest Intersection:</b>					
<b>Municipality:</b>					

Map Key	Number of Records	Direction/ Distance (m)	Elev/Diff (m)	Site	DB
<b>Report Type:</b> Standard Report <b>Report Date:</b> 10-FEB-20 <b>Date Received:</b> 05-FEB-20 <b>Previous Site Name:</b> <b>Lot/Building Size:</b> <b>Additional Info Ordered:</b> Fire Insur. Maps and/or Site Plans; City Directory; Aerial Photos					
<a href="#">85</a>	2 of 4	SSW/0.0	82.6 / 1.76	1008 Rangeview Road Mississauga ON L5E 1H3	EHS
<b>Order No:</b> 20200205036 <b>Status:</b> C <b>Report Type:</b> Standard Report <b>Report Date:</b> 10-FEB-20 <b>Date Received:</b> 05-FEB-20 <b>Previous Site Name:</b> <b>Lot/Building Size:</b> <b>Additional Info Ordered:</b> Fire Insur. Maps and/or Site Plans; City Directory; Aerial Photos					
<b>Nearest Intersection:</b> <b>Municipality:</b> <b>Client Prov/State:</b> ON <b>Search Radius (km):</b> .25 <b>X:</b> -79.5565237 <b>Y:</b> 43.5748756					
<a href="#">85</a>	3 of 4	SSW/0.0	82.6 / 1.76	1008 Rangeview Road Mississauga ON L5E 1H3	EHS
<b>Order No:</b> 20200205036 <b>Status:</b> C <b>Report Type:</b> Standard Report <b>Report Date:</b> 10-FEB-20 <b>Date Received:</b> 05-FEB-20 <b>Previous Site Name:</b> <b>Lot/Building Size:</b> <b>Additional Info Ordered:</b> Fire Insur. Maps and/or Site Plans; City Directory; Aerial Photos					
<b>Nearest Intersection:</b> <b>Municipality:</b> <b>Client Prov/State:</b> ON <b>Search Radius (km):</b> .25 <b>X:</b> -79.5565237 <b>Y:</b> 43.5748756					
<a href="#">85</a>	4 of 4	SSW/0.0	82.6 / 1.76	1008 Rangeview Road Mississauga ON L5E 1H3	EHS
<b>Order No:</b> 20200205036 <b>Status:</b> C <b>Report Type:</b> Standard Report <b>Report Date:</b> 10-FEB-20 <b>Date Received:</b> 05-FEB-20 <b>Previous Site Name:</b> <b>Lot/Building Size:</b> <b>Additional Info Ordered:</b> Fire Insur. Maps and/or Site Plans; City Directory; Aerial Photos					
<b>Nearest Intersection:</b> <b>Municipality:</b> <b>Client Prov/State:</b> ON <b>Search Radius (km):</b> .25 <b>X:</b> -79.5565237 <b>Y:</b> 43.5748756					
<a href="#">86</a>	1 of 4	SSW/0.0	82.8 / 2.02	Toronto Fabricating & Mfg. Co. 1021 Rangeview Rd Mississauga ON L5E 1H2	SCT
<b>Established:</b> 8/1/1976 <b>Plant Size (ft²):</b> 33000 <b>Employment:</b>					
<b>--Details--</b>					
<b>Description:</b> Household Furniture (except Wood and Upholstered) Manufacturing <b>SIC/NAICS Code:</b> 337126					
<b>Description:</b> Household Furniture (except Wood and Upholstered) Manufacturing <b>SIC/NAICS Code:</b> 337126					



Map Key	Number of Records	Direction/ Distance (m)	Elev/Diff (m)	Site	DB
<b>Description:</b>		Other Wood Household Furniture Manufacturing			
<b>SIC/NAICS Code:</b>		337123			
<b>Description:</b>		Institutional Furniture Manufacturing			
<b>SIC/NAICS Code:</b>		337127			
<b>Description:</b>		Showcase, Partition, Shelving and Locker Manufacturing			
<b>SIC/NAICS Code:</b>		337215			
<b>Description:</b>		Other Ornamental and Architectural Metal Product Manufacturing			
<b>SIC/NAICS Code:</b>		332329			
<a href="#">86</a>	2 of 4	SSW/0.0	82.8 / 2.02	DATASPHERE SALES LTD. 1021 RANGEVIEW RD. MISSISSAUGA ON L5E 1H2	GEN
<b>Generator No:</b>		ON0066300		<b>PO Box No:</b>	
<b>Status:</b>				<b>Country:</b>	
<b>Approval Years:</b>		86,87,88,89,90		<b>Choice of Contact:</b>	
<b>Contam. Facility:</b>				<b>Co Admin:</b>	
<b>MHSW Facility:</b>				<b>Phone No Admin:</b>	
<b>SIC Code:</b>		3361			
<b>SIC Description:</b>		ELECT. COMP. & PERI.			
<a href="#">86</a>	3 of 4	SSW/0.0	82.8 / 2.02	DATASPHERE SALES LTD. 12-020 1021 RANGEVIEW RD. MISSISSAUGA ON L5E 1H2	GEN
<b>Generator No:</b>		ON0066300		<b>PO Box No:</b>	
<b>Status:</b>				<b>Country:</b>	
<b>Approval Years:</b>		92,93,94,95,96,97		<b>Choice of Contact:</b>	
<b>Contam. Facility:</b>				<b>Co Admin:</b>	
<b>MHSW Facility:</b>				<b>Phone No Admin:</b>	
<b>SIC Code:</b>		3361			
<b>SIC Description:</b>		ELECT. COMP. & PERI.			
<b><u>Detail(s)</u></b>					
<b>Waste Class:</b>		243			
<b>Waste Class Desc:</b>		PCB'S			
<a href="#">86</a>	4 of 4	SSW/0.0	82.8 / 2.02	DATASPHERE SALES LIMITED 1021 RANGEVIEW ROAD MISSISSAUGA ON L5E 1H2	GEN
<b>Generator No:</b>		ON0066300		<b>PO Box No:</b>	
<b>Status:</b>				<b>Country:</b>	
<b>Approval Years:</b>		98		<b>Choice of Contact:</b>	
<b>Contam. Facility:</b>				<b>Co Admin:</b>	
<b>MHSW Facility:</b>				<b>Phone No Admin:</b>	
<b>SIC Code:</b>		3361			
<b>SIC Description:</b>		ELECT. COMP. & PERI.			
<b><u>Detail(s)</u></b>					
<b>Waste Class:</b>		243			
<b>Waste Class Desc:</b>		PCB'S			

Map Key	Number of Records	Direction/ Distance (m)	Elev/Diff (m)	Site	DB
<a href="#">87</a>	1 of 3	SW/0.0	85.8 / 5.02	WROUGHT IRON & MORE 981 LAKESHORE RD E MISSISSAUGA ON L5E 1E5	SCT
<b>Established:</b>		1986			
<b>Plant Size (ft²):</b>		0			
<b>Employment:</b>		2			
<b>--Details--</b>					
<b>Description:</b>		METAL HOUSEHOLD FURNITURE			
<b>SIC/NAICS Code:</b>		2514			
<b>Description:</b>		OFFICE AND STORE FIXTURES, PARTITIONS, SHELVING, AND LOCKERS, EXCEPT WOOD			
<b>SIC/NAICS Code:</b>		2542			
<a href="#">87</a>	2 of 3	SW/0.0	85.8 / 5.02	Wrought Iron & More Inc. 981 Lakeshore Rd E Mississauga ON L5E 1E5	SCT
<b>Established:</b>					
<b>Plant Size (ft²):</b>					
<b>Employment:</b>					
<b>--Details--</b>					
<b>Description:</b>		Other Ornamental and Architectural Metal Products Manufacturing			
<b>SIC/NAICS Code:</b>		332329			
<b>Description:</b>		Metal Service Centres			
<b>SIC/NAICS Code:</b>		416210			
<a href="#">87</a>	3 of 3	SW/0.0	85.8 / 5.02	Goodfinds Galleries Inc. 981 Lakeshore Rd E Mississauga ON L5E 1E5	SCT
<b>Established:</b>		01-SEP-92			
<b>Plant Size (ft²):</b>		2000			
<b>Employment:</b>					
<b>--Details--</b>					
<b>Description:</b>		Wholesale Trade Agents and Brokers			
<b>SIC/NAICS Code:</b>		419120			
<b>Description:</b>		Wholesale Trade Agents and Brokers			
<b>SIC/NAICS Code:</b>		419120			
<a href="#">88</a>	1 of 1	SW/0.0	85.9 / 5.08	1015 Meredith Avenue Mississauga ON	EHS
<b>Order No:</b>		20140409019	<b>Nearest Intersection:</b>		
<b>Status:</b>		C	<b>Municipality:</b>		
<b>Report Type:</b>		RSC Premium Package (Urban)	<b>Client Prov/State:</b>		ON
<b>Report Date:</b>		17-APR-14	<b>Search Radius (km):</b>		.3
<b>Date Received:</b>		09-APR-14	<b>X:</b>		-79.560417
<b>Previous Site Name:</b>			<b>Y:</b>		43.576313
<b>Lot/Building Size:</b>					
<b>Additional Info Ordered:</b>					

Map Key	Number of Records	Direction/ Distance (m)	Elev/Diff (m)	Site	DB
<a href="#">89</a>	1 of 1	SW/0.0	85.8 / 5.02	973 Lakeshore Rd E Mississauga ON L5E1E5	EHS
<b>Order No:</b>	20140113023			<b>Nearest Intersection:</b>	
<b>Status:</b>	C			<b>Municipality:</b>	
<b>Report Type:</b>	Standard Report			<b>Client Prov/State:</b>	ON
<b>Report Date:</b>	21-JAN-14			<b>Search Radius (km):</b>	.25
<b>Date Received:</b>	13-JAN-14			<b>X:</b>	-79.560245
<b>Previous Site Name:</b>				<b>Y:</b>	43.57603
<b>Lot/Building Size:</b>					
<b>Additional Info Ordered:</b>	City Directory; Aerial Photos				
<a href="#">90</a>	1 of 18	SW/0.0	83.8 / 2.99	ORAL B LABORATORIES INC. 974 LAKESHORE RD. E. MISSISSAUGA ON L5E 1E4	GEN
<b>Generator No:</b>	ON0269900			<b>PO Box No:</b>	
<b>Status:</b>				<b>Country:</b>	
<b>Approval Years:</b>	86,87,88,89,90			<b>Choice of Contact:</b>	
<b>Contam. Facility:</b>				<b>Co Admin:</b>	
<b>MHSW Facility:</b>				<b>Phone No Admin:</b>	
<b>SIC Code:</b>	3741				
<b>SIC Description:</b>	PHARM./MEDICAL IND.				
<b>Detail(s)</b>					
<b>Waste Class:</b>	261				
<b>Waste Class Desc:</b>	PHARMACEUTICALS				
<a href="#">90</a>	2 of 18	SW/0.0	83.8 / 2.99	ORAL B LABOR(OUT OF BUSINESS) 29-095 974 LAKESHORE ROAD EAST MISSISSAUGA ON L5E 1E4	GEN
<b>Generator No:</b>	ON0269900			<b>PO Box No:</b>	
<b>Status:</b>				<b>Country:</b>	
<b>Approval Years:</b>	92,93,94,95,96,97			<b>Choice of Contact:</b>	
<b>Contam. Facility:</b>				<b>Co Admin:</b>	
<b>MHSW Facility:</b>				<b>Phone No Admin:</b>	
<b>SIC Code:</b>	3741				
<b>SIC Description:</b>	PHARM./MEDICAL IND.				
<b>Detail(s)</b>					
<b>Waste Class:</b>	148				
<b>Waste Class Desc:</b>	INORGANIC LABORATORY CHEMICALS				
<b>Waste Class:</b>	261				
<b>Waste Class Desc:</b>	PHARMACEUTICALS				
<a href="#">90</a>	3 of 18	SW/0.0	83.8 / 2.99	ORAL-B LABOR(OUT OF BUSINESS) 974 LAKESHORE ROAD EAST MISSISSAUGA ON L5E 1E4	GEN
<b>Generator No:</b>	ON0269900			<b>PO Box No:</b>	
<b>Status:</b>				<b>Country:</b>	
<b>Approval Years:</b>	98			<b>Choice of Contact:</b>	
<b>Contam. Facility:</b>				<b>Co Admin:</b>	
<b>MHSW Facility:</b>				<b>Phone No Admin:</b>	
<b>SIC Code:</b>	3741				

Map Key	Number of Records	Direction/ Distance (m)	Elev/Diff (m)	Site	DB
<b>SIC Description:</b>		PHARM./MEDICAL IND.			
<b><u>Detail(s)</u></b>					
<b>Waste Class:</b>		148			
<b>Waste Class Desc:</b>		INORGANIC LABORATORY CHEMICALS			
<b>Waste Class:</b>		261			
<b>Waste Class Desc:</b>		PHARMACEUTICALS			
<a href="#">90</a>	4 of 18	SW/0.0	83.8 / 2.99	Interior Manufacturing Group Inc. 974 Lakeshore Rd E Mississauga ON L5E 1E4	SCT
<b>Established:</b>		2002			
<b>Plant Size (ft²):</b>		50000			
<b>Employment:</b>		30			
<b><u>--Details--</u></b>					
<b>Description:</b>		Other Millwork			
<b>SIC/NAICS Code:</b>		321919			
<a href="#">90</a>	5 of 18	SW/0.0	83.8 / 2.99	INTERIOR MANUFACTURING GROUP INC. 974 LAKESHORE ROAD EAST MISSISSAUGA ON	GEN
<b>Generator No:</b>	ON5571557			<b>PO Box No:</b>	
<b>Status:</b>				<b>Country:</b>	
<b>Approval Years:</b>	03,04,05,06,07,08			<b>Choice of Contact:</b>	
<b>Contam. Facility:</b>				<b>Co Admin:</b>	
<b>MHSW Facility:</b>				<b>Phone No Admin:</b>	
<b>SIC Code:</b>	333210				
<b>SIC Description:</b>	Sawmill & Woodworking Machinery Mfg.				
<b><u>Detail(s)</u></b>					
<b>Waste Class:</b>		145			
<b>Waste Class Desc:</b>		PAINT/PIGMENT/COATING RESIDUES			
<b>Waste Class:</b>		211			
<b>Waste Class Desc:</b>		AROMATIC SOLVENTS			
<b>Waste Class:</b>		251			
<b>Waste Class Desc:</b>		OIL SKIMMINGS & SLUDGES			
<b>Waste Class:</b>		252			
<b>Waste Class Desc:</b>		WASTE OILS & LUBRICANTS			
<a href="#">90</a>	6 of 18	SW/0.0	83.8 / 2.99	Interior Manufacturing Group 974 Lakeshore Rd E Mississauga ON L5E 1E4	SCT
<b>Established:</b>		01-JUL-02			
<b>Plant Size (ft²):</b>		200000			
<b>Employment:</b>					
<b><u>--Details--</u></b>					
<b>Description:</b>		Other Millwork			
<b>SIC/NAICS Code:</b>		321919			

Map Key	Number of Records	Direction/ Distance (m)	Elev/Diff (m)	Site	DB
<a href="#">90</a>	7 of 18	SW/0.0	83.8 / 2.99	INTERIOR MANUFACTURING GROUP INC. 974 LAKESHORE ROAD EAST MISSISSAUGA ON L5E 1E4	GEN
<b>Generator No:</b>	ON5571557			<b>PO Box No:</b>	
<b>Status:</b>				<b>Country:</b>	
<b>Approval Years:</b>	2009			<b>Choice of Contact:</b>	
<b>Contam. Facility:</b>				<b>Co Admin:</b>	
<b>MHSW Facility:</b>				<b>Phone No Admin:</b>	
<b>SIC Code:</b>	333210				
<b>SIC Description:</b>	Sawmill and Woodworking Machinery Manufacturing				
<b><u>Detail(s)</u></b>					
<b>Waste Class:</b>	145				
<b>Waste Class Desc:</b>	PAINT/PIGMENT/COATING RESIDUES				
<b>Waste Class:</b>	211				
<b>Waste Class Desc:</b>	AROMATIC SOLVENTS				
<b>Waste Class:</b>	251				
<b>Waste Class Desc:</b>	OIL SKIMMINGS & SLUDGES				
<b>Waste Class:</b>	252				
<b>Waste Class Desc:</b>	WASTE OILS & LUBRICANTS				
<a href="#">90</a>	8 of 18	SW/0.0	83.8 / 2.99	INTERIOR MANUFACTURING GROUP INC. 974 LAKESHORE ROAD EAST MISSISSAUGA ON L5E 1E4	GEN
<b>Generator No:</b>	ON5571557			<b>PO Box No:</b>	
<b>Status:</b>				<b>Country:</b>	
<b>Approval Years:</b>	2010			<b>Choice of Contact:</b>	
<b>Contam. Facility:</b>				<b>Co Admin:</b>	
<b>MHSW Facility:</b>				<b>Phone No Admin:</b>	
<b>SIC Code:</b>	333210				
<b>SIC Description:</b>	Sawmill and Woodworking Machinery Manufacturing				
<b><u>Detail(s)</u></b>					
<b>Waste Class:</b>	145				
<b>Waste Class Desc:</b>	PAINT/PIGMENT/COATING RESIDUES				
<b>Waste Class:</b>	252				
<b>Waste Class Desc:</b>	WASTE OILS & LUBRICANTS				
<b>Waste Class:</b>	211				
<b>Waste Class Desc:</b>	AROMATIC SOLVENTS				
<b>Waste Class:</b>	251				
<b>Waste Class Desc:</b>	OIL SKIMMINGS & SLUDGES				
<a href="#">90</a>	9 of 18	SW/0.0	83.8 / 2.99	INTERIOR MANUFACTURING GROUP INC. 974 LAKESHORE ROAD EAST MISSISSAUGA ON L5E 1E4	GEN
<b>Generator No:</b>	ON5571557			<b>PO Box No:</b>	
<b>Status:</b>				<b>Country:</b>	
<b>Approval Years:</b>	2011			<b>Choice of Contact:</b>	

Map Key	Number of Records	Direction/ Distance (m)	Elev/Diff (m)	Site	DB
<b>Contam. Facility:</b> <b>MHSW Facility:</b> <b>SIC Code:</b> <b>SIC Description:</b>	333210			<b>Co Admin:</b> <b>Phone No Admin:</b> Sawmill and Woodworking Machinery Manufacturing	
<b><u>Detail(s)</u></b>					
<b>Waste Class:</b> <b>Waste Class Desc:</b>		251		OIL SKIMMINGS & SLUDGES	
<b>Waste Class:</b> <b>Waste Class Desc:</b>		211		AROMATIC SOLVENTS	
<b>Waste Class:</b> <b>Waste Class Desc:</b>		145		PAINT/PIGMENT/COATING RESIDUES	
<b>Waste Class:</b> <b>Waste Class Desc:</b>		252		WASTE OILS & LUBRICANTS	

<a href="#">90</a>	10 of 18	SW/0.0	83.8 / 2.99	<b>INTERIOR MANUFACTURING GROUP INC.</b> <b>974 LAKESHORE ROAD EAST</b> <b>MISSISSAUGA ON L5E 1E4</b>	<b>GEN</b>
<b>Generator No:</b> <b>Status:</b> <b>Approval Years:</b> <b>Contam. Facility:</b> <b>MHSW Facility:</b> <b>SIC Code:</b> <b>SIC Description:</b>	ON5571557  2012   333210			<b>PO Box No:</b> <b>Country:</b> <b>Choice of Contact:</b> <b>Co Admin:</b> <b>Phone No Admin:</b> Sawmill and Woodworking Machinery Manufacturing	
<b><u>Detail(s)</u></b>					
<b>Waste Class:</b> <b>Waste Class Desc:</b>		211		AROMATIC SOLVENTS	
<b>Waste Class:</b> <b>Waste Class Desc:</b>		145		PAINT/PIGMENT/COATING RESIDUES	
<b>Waste Class:</b> <b>Waste Class Desc:</b>		252		WASTE OILS & LUBRICANTS	
<b>Waste Class:</b> <b>Waste Class Desc:</b>		251		OIL SKIMMINGS & SLUDGES	

<a href="#">90</a>	11 of 18	SW/0.0	83.8 / 2.99	<b>INTERIOR MANUFACTURING GROUP INC.</b> <b>974 LAKESHORE ROAD EAST</b> <b>MISSISSAUGA ON</b>	<b>GEN</b>
<b>Generator No:</b> <b>Status:</b> <b>Approval Years:</b> <b>Contam. Facility:</b> <b>MHSW Facility:</b> <b>SIC Code:</b> <b>SIC Description:</b>	ON5571557  2013   333210			<b>PO Box No:</b> <b>Country:</b> <b>Choice of Contact:</b> <b>Co Admin:</b> <b>Phone No Admin:</b> SAWMILL AND WOODWORKING MACHINERY MANUFACTURING	
<b><u>Detail(s)</u></b>					
<b>Waste Class:</b> <b>Waste Class Desc:</b>		211		AROMATIC SOLVENTS	

Map Key	Number of Records	Direction/ Distance (m)	Elev/Diff (m)	Site	DB
<b>Waste Class:</b>		252			
<b>Waste Class Desc:</b>		WASTE OILS & LUBRICANTS			
<b>Waste Class:</b>		145			
<b>Waste Class Desc:</b>		PAINT/PIGMENT/COATING RESIDUES			
<b>Waste Class:</b>		251			
<b>Waste Class Desc:</b>		OIL SKIMMINGS & SLUDGES			

<a href="#">90</a>	12 of 18	SW/0.0	83.8 / 2.99	<b>INTERIOR MANUFACTURING GROUP INC. 974 LAKESHORE ROAD EAST MISSISSAUGA ON L5E 1E4</b>	<b>GEN</b>
<b>Generator No:</b>	ON5571557			<b>PO Box No:</b>	
<b>Status:</b>				<b>Country:</b>	Canada
<b>Approval Years:</b>	2015			<b>Choice of Contact:</b>	CO_OFFICIAL
<b>Contam. Facility:</b>	No			<b>Co Admin:</b>	Peggy Schreader
<b>MHSW Facility:</b>	No			<b>Phone No Admin:</b>	905-278-9510 Ext.232
<b>SIC Code:</b>	333210				
<b>SIC Description:</b>	SAWMILL AND WOODWORKING MACHINERY MANUFACTURING				

Detail(s)

<b>Waste Class:</b>	252
<b>Waste Class Desc:</b>	WASTE OILS & LUBRICANTS
<b>Waste Class:</b>	145
<b>Waste Class Desc:</b>	PAINT/PIGMENT/COATING RESIDUES
<b>Waste Class:</b>	251
<b>Waste Class Desc:</b>	OIL SKIMMINGS & SLUDGES
<b>Waste Class:</b>	211
<b>Waste Class Desc:</b>	AROMATIC SOLVENTS

<a href="#">90</a>	13 of 18	SW/0.0	83.8 / 2.99	<b>INTERIOR MANUFACTURING GROUP INC. 974 LAKESHORE ROAD EAST MISSISSAUGA ON L5E 1E4</b>	<b>GEN</b>
<b>Generator No:</b>	ON5571557			<b>PO Box No:</b>	
<b>Status:</b>				<b>Country:</b>	Canada
<b>Approval Years:</b>	2014			<b>Choice of Contact:</b>	CO_OFFICIAL
<b>Contam. Facility:</b>	No			<b>Co Admin:</b>	Peggy Schreader
<b>MHSW Facility:</b>	No			<b>Phone No Admin:</b>	905-278-9510 Ext.232
<b>SIC Code:</b>	333210				
<b>SIC Description:</b>	SAWMILL AND WOODWORKING MACHINERY MANUFACTURING				

Detail(s)

<b>Waste Class:</b>	145
<b>Waste Class Desc:</b>	PAINT/PIGMENT/COATING RESIDUES
<b>Waste Class:</b>	251
<b>Waste Class Desc:</b>	OIL SKIMMINGS & SLUDGES
<b>Waste Class:</b>	211
<b>Waste Class Desc:</b>	AROMATIC SOLVENTS
<b>Waste Class:</b>	252
<b>Waste Class Desc:</b>	WASTE OILS & LUBRICANTS

Map Key	Number of Records	Direction/ Distance (m)	Elev/Diff (m)	Site	DB
<a href="#">90</a>	14 of 18	SW/0.0	83.8 / 2.99	INTERIOR MANUFACTURING GROUP INC. 974 LAKESHORE ROAD EAST MISSISSAUGA ON L5E 1E4	GEN
<b>Generator No:</b>	ON5571557			<b>PO Box No:</b>	
<b>Status:</b>	Registered			<b>Country:</b>	Canada
<b>Approval Years:</b>	As of Dec 2018			<b>Choice of Contact:</b>	
<b>Contam. Facility:</b>				<b>Co Admin:</b>	
<b>MHSW Facility:</b>				<b>Phone No Admin:</b>	
<b>SIC Code:</b>					
<b>SIC Description:</b>					
<b><u>Detail(s)</u></b>					
<b>Waste Class:</b>	145 H				
<b>Waste Class Desc:</b>	Wastes from the use of pigments, coatings and paints				
<b>Waste Class:</b>	211 H				
<b>Waste Class Desc:</b>	Aromatic solvents and residues				
<b>Waste Class:</b>	251 L				
<b>Waste Class Desc:</b>	Waste oils/sludges (petroleum based)				
<b>Waste Class:</b>	252 L				
<b>Waste Class Desc:</b>	Waste crankcase oils and lubricants				
<a href="#">90</a>	15 of 18	SW/0.0	83.8 / 2.99	INTERIOR MANUFACTURING GROUP INC. 974 LAKESHORE ROAD EAST MISSISSAUGA ON L5E 1E4	GEN
<b>Generator No:</b>	ON5571557			<b>PO Box No:</b>	
<b>Status:</b>				<b>Country:</b>	Canada
<b>Approval Years:</b>	2016			<b>Choice of Contact:</b>	CO_OFFICIAL
<b>Contam. Facility:</b>	No			<b>Co Admin:</b>	Peggy Schreader
<b>MHSW Facility:</b>	No			<b>Phone No Admin:</b>	905-278-9510 Ext.232
<b>SIC Code:</b>	333210				
<b>SIC Description:</b>	SAWMILL AND WOODWORKING MACHINERY MANUFACTURING				
<b><u>Detail(s)</u></b>					
<b>Waste Class:</b>	251				
<b>Waste Class Desc:</b>	OIL SKIMMINGS & SLUDGES				
<b>Waste Class:</b>	252				
<b>Waste Class Desc:</b>	WASTE OILS & LUBRICANTS				
<b>Waste Class:</b>	145				
<b>Waste Class Desc:</b>	PAINT/PIGMENT/COATING RESIDUES				
<b>Waste Class:</b>	211				
<b>Waste Class Desc:</b>	AROMATIC SOLVENTS				
<a href="#">90</a>	16 of 18	SW/0.0	83.8 / 2.99	INTERIOR MANUFACTURING GROUP INC. 974 LAKESHORE ROAD EAST MISSISSAUGA ON L5E 1E4	GEN
<b>Generator No:</b>	ON5571557			<b>PO Box No:</b>	
<b>Status:</b>	Registered			<b>Country:</b>	Canada
<b>Approval Years:</b>	As of Jul 2020			<b>Choice of Contact:</b>	
<b>Contam. Facility:</b>				<b>Co Admin:</b>	
<b>MHSW Facility:</b>				<b>Phone No Admin:</b>	



Map Key	Number of Records	Direction/ Distance (m)	Elev/Diff (m)	Site	DB
<b>SIC Code:</b> <b>SIC Description:</b>					
<b>Detail(s)</b>					
<b>Waste Class:</b>		211 H			
<b>Waste Class Desc:</b>		Aromatic solvents and residues			
<b>Waste Class:</b>		145 H			
<b>Waste Class Desc:</b>		Wastes from the use of pigments, coatings and paints			
<b>Waste Class:</b>		252 L			
<b>Waste Class Desc:</b>		Waste crankcase oils and lubricants			
<b>Waste Class:</b>		251 L			
<b>Waste Class Desc:</b>		Waste oils/sludges (petroleum based)			
<a href="#">90</a>	17 of 18	SW/0.0	83.8 / 2.99	<b>INTERIOR MANUFACTURING GROUP INC. 974 LAKESHORE RD E MISSISSAUGA ON L5E 1E4</b>	<b>EASR</b>
<b>Approval No:</b>		R-010-7112779021		<b>SWP Area Name:</b> Credit Valley	
<b>Status:</b>		REGISTERED		<b>MOE District:</b> Halton-Peel	
<b>Date:</b>		2020-12-23		<b>Municipality:</b> MISSISSAUGA	
<b>Record Type:</b>		EASR		<b>Latitude:</b> 43.57527778	
<b>Link Source:</b>		MOFA		<b>Longitude:</b> -79.55888889	
<b>Project Type:</b>		Air Emissions		<b>Geometry X:</b>	
<b>Full Address:</b>				<b>Geometry Y:</b>	
<b>Approval Type:</b>		EASR-Air Emissions			
<b>Full PDF Link:</b>		<a href="http://www.accessenvironment.ene.gov.on.ca/AEWeb/ae/ViewDocument.action?documentRefID=2320589">http://www.accessenvironment.ene.gov.on.ca/AEWeb/ae/ViewDocument.action?documentRefID=2320589</a>			
<a href="#">90</a>	18 of 18	SW/0.0	83.8 / 2.99	<b>INTERIOR MANUFACTURING GROUP INC. 974 LAKESHORE ROAD EAST MISSISSAUGA ON L5E 1E4</b>	<b>GEN</b>
<b>Generator No:</b>		ON5571557		<b>PO Box No:</b>	
<b>Status:</b>		Registered		<b>Country:</b> Canada	
<b>Approval Years:</b>		As of Jan 2021		<b>Choice of Contact:</b>	
<b>Contam. Facility:</b>				<b>Co Admin:</b>	
<b>MHSW Facility:</b>				<b>Phone No Admin:</b>	
<b>SIC Code:</b>					
<b>SIC Description:</b>					
<b>Detail(s)</b>					
<b>Waste Class:</b>		252 L			
<b>Waste Class Desc:</b>		Waste crankcase oils and lubricants			
<b>Waste Class:</b>		145 H			
<b>Waste Class Desc:</b>		Wastes from the use of pigments, coatings and paints			
<b>Waste Class:</b>		211 H			
<b>Waste Class Desc:</b>		Aromatic solvents and residues			
<b>Waste Class:</b>		251 L			
<b>Waste Class Desc:</b>		Waste oils/sludges (petroleum based)			
<a href="#">91</a>	1 of 1	SW/0.0	85.0 / 4.20	<b>R.M. OF PEEL - LOTS 6&amp;8, CONC. 2 SDS MEREDITH AVE./LAKESHORE RD. MISSISSAUGA CITY ON</b>	<b>CA</b>

Map Key	Number of Records	Direction/ Distance (m)	Elev/Diff (m)	Site	DB
<b>Certificate #:</b>		7-0058-92-			
<b>Application Year:</b>		92			
<b>Issue Date:</b>		1/30/1992			
<b>Approval Type:</b>		Municipal water			
<b>Status:</b>		Approved			
<b>Application Type:</b>					
<b>Client Name:</b>					
<b>Client Address:</b>					
<b>Client City:</b>					
<b>Client Postal Code:</b>					
<b>Project Description:</b>					
<b>Contaminants:</b>					
<b>Emission Control:</b>					

<a href="#">92</a>	1 of 13	SSW/0.0	81.8 / 1.02	<b>SPECIALTY GASKETS INC. 996 RANGEVIEW RD MISSISSAUGA ON L5E 1H3</b>	<b>SCT</b>
--------------------	---------	---------	-------------	---	------------

**Established:** 1980  
**Plant Size (ft²):** 27000  
**Employment:** 7

**--Details--**

**Description:** CORDAGE AND TWINE  
**SIC/NAICS Code:** 2298

**Description:** GASKETS, PACKING AND SEALING DEVICES  
**SIC/NAICS Code:** 3053

**Description:** MINERAL WOOL  
**SIC/NAICS Code:** 3296

**Description:** INDUSTRIAL MACHINERY AND EQUIPMENT  
**SIC/NAICS Code:** 5084

**Description:** PIECE GOODS, NOTIONS, AND OTHER DRY GOODS  
**SIC/NAICS Code:** 5131

**Description:** Broad-Woven Fabric Mills  
**SIC/NAICS Code:** 313210

**Description:** Narrow Fabric Mills and Schiffli Machine Embroidery  
**SIC/NAICS Code:** 313220

**Description:** All Other Textile Product Mills  
**SIC/NAICS Code:** 314990

**Description:** All Other Non-Metallic Mineral Product Manufacturing  
**SIC/NAICS Code:** 327990

**Description:** All Other Miscellaneous Manufacturing  
**SIC/NAICS Code:** 339990

<a href="#">92</a>	2 of 13	SSW/0.0	81.8 / 1.02	<b>SPECIALTY GASKETS INC. 996 RANGEVIEW ROAD NOT AVAILABLE MISSISSAUGA ON L5E1H3</b>	<b>NPRI</b>
--------------------	---------	---------	-------------	--	-------------

**NPRI ID:** 7168  
**Other ID:** N  
**No Other ID:** 0.00

**Org ID:** 67146  
**Submit Date:** 9/18/2002  
**Last Modified:** 5/29/2015 3:28:24 PM

Map Key	Number of Records	Direction/ Distance (m)	Elev/Diff (m)	Site	DB
<b>Track ID:</b>	18150			<b>Contact ID:</b>	
<b>Report ID:</b>				<b>Cont Type:</b>	
<b>Report Type:</b>	NPRI			<b>Contact Title:</b>	
<b>Rpt Type ID:</b>	1			<b>Cont First Name:</b>	
<b>Report Year:</b>	2001			<b>Cont Last Name:</b>	
<b>Not-Current Rpt?:</b>	No			<b>Contact Position:</b>	
<b>Yr of Last Filed Rpt:</b>	2008			<b>Contact Fax:</b>	
<b>Fac ID:</b>	54489			<b>Contact Ph.:</b>	
<b>Fac Name:</b>	NOT AVAILABLE			<b>Cont Area Code:</b>	
<b>Fac Address1:</b>	996 RANGEVIEW ROAD			<b>Contact Tel.:</b>	
<b>Fac Address2:</b>	NOT AVAILABLE			<b>Contact Ext.:</b>	
<b>Fac Postal Zip:</b>	L5E1H3			<b>Cont Fax Area Cde:</b>	
<b>Facility Lat:</b>	43.5746			<b>Contact Fax:</b>	
<b>Facility Long:</b>	-79.5569			<b>Contact Email:</b>	
<b>DLS (Last Filed Rpt):</b>				<b>Latitude:</b>	43.5746
<b>Facility DLS:</b>				<b>Longitude:</b>	-79.5569
<b>Datum:</b>	1983			<b>UTM Zone:</b>	
<b>Facility Cmnts:</b>	No			<b>UTM Northing:</b>	
<b>URL:</b>				<b>UTM Easting:</b>	
<b>No of Empl.:</b>	44			<b>Waste Streams:</b>	No
<b>Parent Co.:</b>	*			<b>No Streams:</b>	0.00
<b>No Parent Co.:</b>	1.00			<b>Waste Off Sites:</b>	No
<b>Pollut Prev Cmnts:</b>	No			<b>No Off Sites:</b>	0.00
<b>Stacks:</b>				<b>Shutdown:</b>	
<b>No of Stacks:</b>				<b>No of Shutdown:</b>	
<b>Canadian SIC Code (2 digit):</b>					
<b>Canadian SIC Code:</b>					
<b>SIC Code Description:</b>					
<b>American SIC Code:</b>					
<b>NAICS Code (2 digit):</b>	33				
<b>NAICS 2 Description:</b>	Manufacturing				
<b>NAICS Code (4 digit):</b>	3399				
<b>NAICS 4 Description:</b>	Other miscellaneous manufacturing				
<b>NAICS Code (6 digit):</b>	339990				
<b>NAICS 6 Description:</b>	All other miscellaneous manufacturing				

**Substance Release Report**

<b>Category Type ID:</b>	1
<b>Category Type Desc:</b>	Stack / Point
<b>Category Type Desc (fr):</b>	Rejets de cheminée ou ponctuels
<b>Grouping:</b>	Total Air
<b>Trans Code:</b>	ASta
<b>Chem:</b>	Trichloroethylene
<b>Chem (fr):</b>	Trichloroéthylène
<b>Quantity:</b>	83.217
<b>Unit:</b>	tonnes
<b>Basis of Estimate Cd:</b>	E
<b>Basis of Estimate Desc:</b>	E- Emission Factor - In use from 1994 to 2002

<a href="#"><u>92</u></a>	3 of 13	SSW/0.0	81.8 / 1.02	<b>TECHNICAL MAGNETS CANADA LTD.</b> 996 RANGEVIEW ROAD MISSISSAUGA ON L5E 1H3	<b>GEN</b>
<b>Generator No:</b>	ON0340700			<b>PO Box No:</b>	
<b>Status:</b>				<b>Country:</b>	
<b>Approval Years:</b>	86,87,88			<b>Choice of Contact:</b>	
<b>Contam. Facility:</b>				<b>Co Admin:</b>	
<b>MHSW Facility:</b>				<b>Phone No Admin:</b>	
<b>SIC Code:</b>	3999				
<b>SIC Description:</b>	OTHER MANU. PROD.				

**Detail(s)**

Map Key	Number of Records	Direction/ Distance (m)	Elev/Diff (m)	Site	DB
<b>Waste Class:</b>		212			
<b>Waste Class Desc:</b>		ALIPHATIC SOLVENTS			
<a href="#">92</a>	4 of 13	SSW/0.0	81.8 / 1.02	TECHNICAL (OUT OF BUSINESS) 996 RANGEVIEW ROAD MISSISSAUGA ON L5E 1H3	GEN
<b>Generator No:</b>	ON0340700			<b>PO Box No:</b>	
<b>Status:</b>				<b>Country:</b>	
<b>Approval Years:</b>	89,90			<b>Choice of Contact:</b>	
<b>Contam. Facility:</b>				<b>Co Admin:</b>	
<b>MHSW Facility:</b>				<b>Phone No Admin:</b>	
<b>SIC Code:</b>	3999				
<b>SIC Description:</b>	OTHER MANU. PROD.				
<b>Detail(s)</b>					
<b>Waste Class:</b>		212			
<b>Waste Class Desc:</b>		ALIPHATIC SOLVENTS			
<a href="#">92</a>	5 of 13	SSW/0.0	81.8 / 1.02	TECHNICAL (OUT OF BUSINESS) 37-145 996 RANGEVIEW ROAD MISSISSAUGA ON L5E 1H3	GEN
<b>Generator No:</b>	ON0340700			<b>PO Box No:</b>	
<b>Status:</b>				<b>Country:</b>	
<b>Approval Years:</b>	92,93,94,95,96,97			<b>Choice of Contact:</b>	
<b>Contam. Facility:</b>				<b>Co Admin:</b>	
<b>MHSW Facility:</b>				<b>Phone No Admin:</b>	
<b>SIC Code:</b>	3999				
<b>SIC Description:</b>	OTHER MANU. PROD.				
<a href="#">92</a>	6 of 13	SSW/0.0	81.8 / 1.02	TECHNICAL MAGNETIC (OUT OF BUSINESS) 996 RANGEVIEW ROAD MISSISSAUGA ON L5E 1H3	GEN
<b>Generator No:</b>	ON0340700			<b>PO Box No:</b>	
<b>Status:</b>				<b>Country:</b>	
<b>Approval Years:</b>	98			<b>Choice of Contact:</b>	
<b>Contam. Facility:</b>				<b>Co Admin:</b>	
<b>MHSW Facility:</b>				<b>Phone No Admin:</b>	
<b>SIC Code:</b>	3999				
<b>SIC Description:</b>	OTHER MANU. PROD.				
<a href="#">92</a>	7 of 13	SSW/0.0	81.8 / 1.02	SPECIALTY GASKETS INC. 996 RANGEVIEW RD. NOT AVAILABLE MISSISSAUGA ON L5E 1H3	NPRI
<b>NPRI ID:</b>	7168			<b>Org ID:</b>	67146
<b>Other ID:</b>	N			<b>Submit Date:</b>	11/7/2003
<b>No Other ID:</b>	0			<b>Last Modified:</b>	5/29/2015 3:28:24 PM
<b>Track ID:</b>	77830			<b>Contact ID:</b>	153414
<b>Report ID:</b>	163271			<b>Cont Type:</b>	MED
<b>Report Type:</b>	NPRI			<b>Contact Title:</b>	
<b>Rpt Type ID:</b>	1			<b>Cont First Name:</b>	GLEN
<b>Report Year:</b>	2002			<b>Cont Last Name:</b>	CHESTERTON
<b>Not-Current Rpt?:</b>	No			<b>Contact Position:</b>	PLANT MANAGER
<b>Yr of Last Filed Rpt:</b>	2008			<b>Contact Fax:</b>	9052700117
<b>Fac ID:</b>	139715			<b>Contact Ph.:</b>	9052788089
<b>Fac Name:</b>	SPECIALTY GASKET INC.			<b>Cont Area Code:</b>	905

Map Key	Number of Records	Direction/ Distance (m)	Elev/Diff (m)	Site	DB
<b>Fac Address1:</b>	996 RANGEVIEW RD.			<b>Contact Tel.:</b>	52788089
<b>Fac Address2:</b>	NOT AVAILABLE			<b>Contact Ext.:</b>	
<b>Fac Postal Zip:</b>	L5E 1H3			<b>Cont Fax Area Cde:</b>	905
<b>Facility Lat:</b>				<b>Contact Fax:</b>	52700117
<b>Facility Long:</b>				<b>Contact Email:</b>	NOT AVAILABLE
<b>DLS (Last Filed Rpt):</b>				<b>Latitude:</b>	43.5746
<b>Facility DLS:</b>				<b>Longitude:</b>	-79.5569
<b>Datum:</b>	1983			<b>UTM Zone:</b>	
<b>Facility Cmnts:</b>	False			<b>UTM Northing:</b>	
<b>URL:</b>	specialtygaskets.com			<b>UTM Easting:</b>	
<b>No of Empl.:</b>	43			<b>Waste Streams:</b>	False
<b>Parent Co.:</b>	*			<b>No Streams:</b>	0
<b>No Parent Co.:</b>	1			<b>Waste Off Sites:</b>	False
<b>Pollut Prev Cmnts:</b>	False			<b>No Off Sites:</b>	0
<b>Stacks:</b>	False			<b>Shutdown:</b>	False
<b>No of Stacks:</b>				<b>No of Shutdown:</b>	0
<b>Canadian SIC Code (2 digit):</b>					
<b>Canadian SIC Code:</b>					
<b>SIC Code Description:</b>					
<b>American SIC Code:</b>					
<b>NAICS Code (2 digit):</b>	33				
<b>NAICS 2 Description:</b>	Manufacturing				
<b>NAICS Code (4 digit):</b>	3399				
<b>NAICS 4 Description:</b>	Other miscellaneous manufacturing				
<b>NAICS Code (6 digit):</b>	339990				
<b>NAICS 6 Description:</b>	All other miscellaneous manufacturing				
<b><u>Substance Release Report</u></b>					
<b>Category Type ID:</b>	1				
<b>Category Type Desc:</b>	Stack / Point				
<b>Category Type Desc (fr):</b>	Rejets de cheminée ou ponctuels				
<b>Grouping:</b>	Total Air				
<b>Trans Code:</b>	ASta				
<b>Chem:</b>	Trichloroethylene				
<b>Chem (fr):</b>	Trichloroéthylène				
<b>Quantity:</b>	89.96				
<b>Unit:</b>	tonnes				
<b>Basis of Estimate Cd:</b>	E				
<b>Basis of Estimate Desc:</b>	E- Emission Factor - In use from 1994 to 2002				
<b>Category Type ID:</b>	1				
<b>Category Type Desc:</b>	Stack / Point				
<b>Category Type Desc (fr):</b>	Rejets de cheminée ou ponctuels				
<b>Grouping:</b>	Total Air				
<b>Trans Code:</b>	ASta				
<b>Chem:</b>	Volatile Organic Compounds (VOCs)				
<b>Chem (fr):</b>	Composés organiques volatils (COV)				
<b>Quantity:</b>	89.96				
<b>Unit:</b>	tonnes				
<b>Basis of Estimate Cd:</b>	E E2				
<b>Basis of Estimate Desc:</b>	E- Emission Factor - In use from 1994 to 2002 ; E2- Published Emission Factors - In use from 2003 and onward				

92

8 of 13

SSW/0.0

81.8 / 1.02

**SPECIALTY GASKETS INC**  
**996 RANGEVIEW ROAD NOT AVAILABLE**  
**MISSISSAUGA ON L5E1H3**

NPRI

**NPRI ID:** 7168  
**Other ID:** N  
**No Other ID:**  
**Track ID:** 74721  
**Report ID:** 154911  
**Report Type:** NPRI  
**Rpt Type ID:** 1

**Org ID:** 67145  
**Submit Date:** 11/16/2004  
**Last Modified:** 5/29/2015 3:28:24 PM  
**Contact ID:** 153414  
**Cont Type:** MED  
**Contact Title:**  
**Cont First Name:** GLEN

Map Key	Number of Records	Direction/ Distance (m)	Elev/Diff (m)	Site	DB
<b>Report Year:</b>	2003			<b>Cont Last Name:</b>	CHESTERTON
<b>Not-Current Rpt?:</b>	No			<b>Contact Position:</b>	PLANT MANAGER
<b>Yr of Last Filed Rpt:</b>	2008			<b>Contact Fax:</b>	9052700117
<b>Fac ID:</b>	139714			<b>Contact Ph.:</b>	9052788089
<b>Fac Name:</b>	SPECIALTY GASKETS INC.			<b>Cont Area Code:</b>	905
<b>Fac Address1:</b>	996 RANGEVIEW ROAD			<b>Contact Tel.:</b>	52788089
<b>Fac Address2:</b>	NOT AVAILABLE			<b>Contact Ext.:</b>	
<b>Fac Postal Zip:</b>	L5E1H3			<b>Cont Fax Area Cde:</b>	905
<b>Facility Lat:</b>	43.5746			<b>Contact Fax:</b>	52700117
<b>Facility Long:</b>	-79.5569			<b>Contact Email:</b>	NOT AVAILABLE
<b>DLS (Last Filed Rpt):</b>				<b>Latitude:</b>	43.5746
<b>Facility DLS:</b>				<b>Longitude:</b>	-79.5569
<b>Datum:</b>	1983			<b>UTM Zone:</b>	
<b>Facility Cmnts:</b>	False			<b>UTM Northing:</b>	
<b>URL:</b>	http://specialtygaskets.com			<b>UTM Easting:</b>	
<b>No of Empl.:</b>	46			<b>Waste Streams:</b>	True¿
<b>Parent Co.:</b>	*			<b>No Streams:</b>	
<b>No Parent Co.:</b>	1			<b>Waste Off Sites:</b>	False
<b>Pollut Prev Cmnts:</b>	False			<b>No Off Sites:</b>	
<b>Stacks:</b>	True			<b>Shutdown:</b>	True
<b>No of Stacks:</b>				<b>No of Shutdown:</b>	
<b>Canadian SIC Code (2 digit):</b>					
<b>Canadian SIC Code:</b>					
<b>SIC Code Description:</b>					
<b>American SIC Code:</b>					
<b>NAICS Code (2 digit):</b>	33				
<b>NAICS 2 Description:</b>	Manufacturing				
<b>NAICS Code (4 digit):</b>	3399				
<b>NAICS 4 Description:</b>	Other miscellaneous manufacturing				
<b>NAICS Code (6 digit):</b>	339990				
<b>NAICS 6 Description:</b>	All other miscellaneous manufacturing				

#### Substance Release Report

**Category Type ID:** 3  
**Category Type Desc:** Fugitive  
**Category Type Desc (fr):** Émissions fugitives  
**Grouping:** Total Air  
**Trans Code:** VOCs  
**Chem:** Isopropyl alcohol  
**Chem (fr):** Alcool iso-propylique  
**Quantity:** 3.555  
**Unit:** tonnes  
**Basis of Estimate Cd:** C  
**Basis of Estimate Desc:** C- Mass Balance

**Category Type ID:** 3  
**Category Type Desc:** Fugitive  
**Category Type Desc (fr):** Émissions fugitives  
**Grouping:** Total Air  
**Trans Code:** VOCs  
**Chem:** Trichloroethylene  
**Chem (fr):** Trichloroéthylène  
**Quantity:** 98.9  
**Unit:** tonnes  
**Basis of Estimate Cd:** C  
**Basis of Estimate Desc:** C- Mass Balance

**Category Type ID:** 3  
**Category Type Desc:** Fugitive  
**Category Type Desc (fr):** Émissions fugitives  
**Grouping:** Total Air  
**Trans Code:** VOCs  
**Chem:** Volatile Organic Compounds (VOCs)  
**Chem (fr):** Composés organiques volatils (COV)

Map Key	Number of Records	Direction/ Distance (m)	Elev/Diff (m)	Site	DB
Quantity:		102.45			
Unit:		tonnes			
Basis of Estimate Cd:		C			
Basis of Estimate Desc:		C- Mass Balance			

92	9 of 13	SSW/0.0	81.8 / 1.02	SPECIALTY GASKETS LTD 996 RANGEVIEW ROAD NOT AVAILABLE MISSISSAUGA ON L5E1H3	NPRI
<b>NPRI ID:</b>	7168			<b>Org ID:</b>	67147
<b>Other ID:</b>	N			<b>Submit Date:</b>	2/22/2006
<b>No Other ID:</b>				<b>Last Modified:</b>	5/29/2015 3:28:24 PM
<b>Track ID:</b>	33014			<b>Contact ID:</b>	153414
<b>Report ID:</b>	92892			<b>Cont Type:</b>	MED
<b>Report Type:</b>	NPRI			<b>Contact Title:</b>	
<b>Rpt Type ID:</b>	1			<b>Cont First Name:</b>	GLEN
<b>Report Year:</b>	2004			<b>Cont Last Name:</b>	CHESTERTON
<b>Not-Current Rpt?:</b>	No			<b>Contact Position:</b>	PLANT MANAGER
<b>Yr of Last Filed Rpt:</b>	2008			<b>Contact Fax:</b>	9052700117
<b>Fac ID:</b>	139714			<b>Contact Ph.:</b>	9052788089
<b>Fac Name:</b>	SPECIALTY GASKETS INC.			<b>Cont Area Code:</b>	905
<b>Fac Address1:</b>	996 RANGEVIEW ROAD			<b>Contact Tel.:</b>	52788089
<b>Fac Address2:</b>	NOT AVAILABLE			<b>Contact Ext.:</b>	
<b>Fac Postal Zip:</b>	L5E1H3			<b>Cont Fax Area Cde:</b>	905
<b>Facility Lat:</b>	43.5746			<b>Contact Fax:</b>	52700117
<b>Facility Long:</b>	-79.5569			<b>Contact Email:</b>	NOT AVAILABLE
<b>DLS (Last Filed Rpt):</b>				<b>Latitude:</b>	43.5746
<b>Facility DLS:</b>				<b>Longitude:</b>	-79.5569
<b>Datum:</b>	1983			<b>UTM Zone:</b>	
<b>Facility Cmnts:</b>	True			<b>UTM Northing:</b>	
<b>URL:</b>	http://specialtygaskets.com			<b>UTM Easting:</b>	
<b>No of Empl.:</b>	46			<b>Waste Streams:</b>	False
<b>Parent Co.:</b>	N			<b>No Streams:</b>	
<b>No Parent Co.:</b>				<b>Waste Off Sites:</b>	False
<b>Pollut Prev Cmnts:</b>	True			<b>No Off Sites:</b>	
<b>Stacks:</b>	No			<b>Shutdown:</b>	
<b>No of Stacks:</b>				<b>No of Shutdown:</b>	
<b>Canadian SIC Code (2 digit):</b>					
<b>Canadian SIC Code:</b>					
<b>SIC Code Description:</b>					
<b>American SIC Code:</b>					
<b>NAICS Code (2 digit):</b>	33				
<b>NAICS 2 Description:</b>	Manufacturing				
<b>NAICS Code (4 digit):</b>	3399				
<b>NAICS 4 Description:</b>	Other miscellaneous manufacturing				
<b>NAICS Code (6 digit):</b>	339990				
<b>NAICS 6 Description:</b>	All other miscellaneous manufacturing				

#### Substance Release Report

<b>Category Type ID:</b>	3
<b>Category Type Desc:</b>	Fugitive
<b>Category Type Desc (fr):</b>	Émissions fugitives
<b>Grouping:</b>	Total Air
<b>Trans Code:</b>	VOCs
<b>Chem:</b>	n-Butyl alcohol
<b>Chem (fr):</b>	Butan-1-ol
<b>Quantity:</b>	4.445
<b>Unit:</b>	tonnes
<b>Basis of Estimate Cd:</b>	C
<b>Basis of Estimate Desc:</b>	C- Mass Balance

<b>Category Type ID:</b>	3
<b>Category Type Desc:</b>	Fugitive

Map Key	Number of Records	Direction/ Distance (m)	Elev/Diff (m)	Site	DB
<b>Category Type Desc (fr):</b>		Émissions fugitives			
<b>Grouping:</b>		Total Air			
<b>Trans Code:</b>		VOCs			
<b>Chem:</b>		Isopropyl alcohol			
<b>Chem (fr):</b>		Alcool iso-propylique			
<b>Quantity:</b>		3.55			
<b>Unit:</b>		tonnes			
<b>Basis of Estimate Cd:</b>		C			
<b>Basis of Estimate Desc:</b>		C- Mass Balance			
<b>Category Type ID:</b>		3			
<b>Category Type Desc:</b>		Fugitive			
<b>Category Type Desc (fr):</b>		Émissions fugitives			
<b>Grouping:</b>		Total Air			
<b>Trans Code:</b>		VOCs			
<b>Chem:</b>		Volatile Organic Compounds (VOCs)			
<b>Chem (fr):</b>		Composés organiques volatils (COV)			
<b>Quantity:</b>		116.995			
<b>Unit:</b>		tonnes			
<b>Basis of Estimate Cd:</b>		C			
<b>Basis of Estimate Desc:</b>		C- Mass Balance			
<b>Category Type ID:</b>		3			
<b>Category Type Desc:</b>		Fugitive			
<b>Category Type Desc (fr):</b>		Émissions fugitives			
<b>Grouping:</b>		Total Air			
<b>Trans Code:</b>		VOCs			
<b>Chem:</b>		Trichloroethylene			
<b>Chem (fr):</b>		Trichloroéthylène			
<b>Quantity:</b>		109			
<b>Unit:</b>		tonnes			
<b>Basis of Estimate Cd:</b>		C			
<b>Basis of Estimate Desc:</b>		C- Mass Balance			

[92](#)

10 of 13

SSW/0.0

81.8 / 1.02

**SPECIALTY GASKETS LTD**  
**996 RANGEVIEW ROAD NOT AVAILABLE**  
**MISSISSAUGA ON L5E1H3**

**NPRI**

<b>NPRI ID:</b>	7168	<b>Org ID:</b>	67147
<b>Other ID:</b>	N	<b>Submit Date:</b>	5/30/2006
<b>No Other ID:</b>		<b>Last Modified:</b>	5/29/2015 3:28:24 PM
<b>Track ID:</b>	38237	<b>Contact ID:</b>	153414
<b>Report ID:</b>	97757	<b>Cont Type:</b>	MED
<b>Report Type:</b>	NPRI	<b>Contact Title:</b>	
<b>Rpt Type ID:</b>	1	<b>Cont First Name:</b>	GLEN
<b>Report Year:</b>	2005	<b>Cont Last Name:</b>	CHESTERTON
<b>Not-Current Rpt?:</b>	No	<b>Contact Position:</b>	PLANT MANAGER
<b>Yr of Last Filed Rpt:</b>	2008	<b>Contact Fax:</b>	9052700117
<b>Fac ID:</b>	139714	<b>Contact Ph.:</b>	9052788089
<b>Fac Name:</b>	SPECIALTY GASKETS INC.	<b>Cont Area Code:</b>	905
<b>Fac Address1:</b>	996 RANGEVIEW ROAD	<b>Contact Tel.:</b>	52788089
<b>Fac Address2:</b>	NOT AVAILABLE	<b>Contact Ext.:</b>	
<b>Fac Postal Zip:</b>	L5E1H3	<b>Cont Fax Area Cde:</b>	905
<b>Facility Lat:</b>	43.5746	<b>Contact Fax:</b>	52700117
<b>Facility Long:</b>	-79.5569	<b>Contact Email:</b>	NOT AVAILABLE
<b>DLS (Last Filed Rpt):</b>		<b>Latitude:</b>	43.5746
<b>Facility DLS:</b>		<b>Longitude:</b>	-79.5569
<b>Datum:</b>	1983	<b>UTM Zone:</b>	
<b>Facility Cmnts:</b>	False	<b>UTM Northing:</b>	
<b>URL:</b>	http://specialtygaskets.com	<b>UTM Easting:</b>	
<b>No of Empl.:</b>	46	<b>Waste Streams:</b>	False
<b>Parent Co.:</b>	N	<b>No Streams:</b>	
<b>No Parent Co.:</b>		<b>Waste Off Sites:</b>	False
<b>Pollut Prev Cmnts:</b>	False	<b>No Off Sites:</b>	
<b>Stacks:</b>	False	<b>Shutdown:</b>	



<b>Map Key</b>	<b>Number of Records</b>	<b>Direction/ Distance (m)</b>	<b>Elev/Diff (m)</b>	<b>Site</b>	<b>DB</b>
<b>No of Stacks:</b>				<b>No of Shutdown:</b>	
<b>Canadian SIC Code (2 digit):</b>					
<b>Canadian SIC Code:</b>					
<b>SIC Code Description:</b>					
<b>American SIC Code:</b>					
<b>NAICS Code (2 digit):</b> 33					
<b>NAICS 2 Description:</b> Manufacturing					
<b>NAICS Code (4 digit):</b> 3399					
<b>NAICS 4 Description:</b> Other miscellaneous manufacturing					
<b>NAICS Code (6 digit):</b> 339990					
<b>NAICS 6 Description:</b> All other miscellaneous manufacturing					
<b><u>Substance Release Report</u></b>					
<b>Category Type ID:</b> 3					
<b>Category Type Desc:</b> Fugitive					
<b>Category Type Desc (fr):</b> Émissions fugitives					
<b>Grouping:</b> Total Air					
<b>Trans Code:</b> VOCs					
<b>Chem:</b> Isopropyl alcohol					
<b>Chem (fr):</b> Alcool iso-propylique					
<b>Quantity:</b> 4.591					
<b>Unit:</b> tonnes					
<b>Basis of Estimate Cd:</b> C					
<b>Basis of Estimate Desc:</b> C- Mass Balance					
<b>Category Type ID:</b> 3					
<b>Category Type Desc:</b> Fugitive					
<b>Category Type Desc (fr):</b> Émissions fugitives					
<b>Grouping:</b> Total Air					
<b>Trans Code:</b> VOCs					
<b>Chem:</b> Trichloroethylene					
<b>Chem (fr):</b> Trichloroéthylène					
<b>Quantity:</b> 122					
<b>Unit:</b> tonnes					
<b>Basis of Estimate Cd:</b> C					
<b>Basis of Estimate Desc:</b> C- Mass Balance					
<b>Category Type ID:</b> 3					
<b>Category Type Desc:</b> Fugitive					
<b>Category Type Desc (fr):</b> Émissions fugitives					
<b>Grouping:</b> Total Air					
<b>Trans Code:</b> VOCs					
<b>Chem:</b> Volatile Organic Compounds (VOCs)					
<b>Chem (fr):</b> Composés organiques volatils (COV)					
<b>Quantity:</b> 126.591					
<b>Unit:</b> tonnes					
<b>Basis of Estimate Cd:</b> C					
<b>Basis of Estimate Desc:</b> C- Mass Balance					
<b>Category Type ID:</b> 13					
<b>Category Type Desc:</b> All Media					
<b>Category Type Desc (fr):</b> Rejets à tous les médias					
<b>Grouping:</b> Total All Media<1t					
<b>Trans Code:</b>					
<b>Chem:</b> n-Butyl alcohol					
<b>Chem (fr):</b> Butan-1-ol					
<b>Quantity:</b> .383					
<b>Unit:</b> tonnes					
<b>Basis of Estimate Cd:</b>					
<b>Basis of Estimate Desc:</b>					
<a href="#">92</a>	11 of 13	SSW/0.0	81.8 / 1.02	SPECIALTY GASKETS LTD 996 RANGEVIEW ROAD NOT AVAILABLE	NPRI

Map Key	Number of Records	Direction/ Distance (m)	Elev/Diff (m)	Site	DB
<b>MISSISSAUGA ON L5E1H3</b>					
<b>NPRI ID:</b>	7168			<b>Org ID:</b>	67147
<b>Other ID:</b>	N			<b>Submit Date:</b>	5/30/2007
<b>No Other ID:</b>				<b>Last Modified:</b>	5/29/2015 3:28:24 PM
<b>Track ID:</b>	46631			<b>Contact ID:</b>	
<b>Report ID:</b>	106736			<b>Cont Type:</b>	
<b>Report Type:</b>	NPRI			<b>Contact Title:</b>	
<b>Rpt Type ID:</b>	1			<b>Cont First Name:</b>	
<b>Report Year:</b>	2006			<b>Cont Last Name:</b>	
<b>Not-Current Rpt?:</b>	No			<b>Contact Position:</b>	
<b>Yr of Last Filed Rpt:</b>	2008			<b>Contact Fax:</b>	
<b>Fac ID:</b>	139714			<b>Contact Ph.:</b>	
<b>Fac Name:</b>	SPECIALTY GASKETS INC.			<b>Cont Area Code:</b>	
<b>Fac Address1:</b>	996 RANGEVIEW ROAD			<b>Contact Tel.:</b>	
<b>Fac Address2:</b>	NOT AVAILABLE			<b>Contact Ext.:</b>	
<b>Fac Postal Zip:</b>	L5E1H3			<b>Cont Fax Area Cde:</b>	
<b>Facility Lat:</b>	43.5746			<b>Contact Fax:</b>	
<b>Facility Long:</b>	-79.5569			<b>Contact Email:</b>	
<b>DLS (Last Filed Rpt):</b>				<b>Latitude:</b>	43.5746
<b>Facility DLS:</b>				<b>Longitude:</b>	-79.5569
<b>Datum:</b>	1983			<b>UTM Zone:</b>	
<b>Facility Cmnts:</b>	False			<b>UTM Northing:</b>	
<b>URL:</b>	http://specialtygaskets.com			<b>UTM Easting:</b>	
<b>No of Empl.:</b>	46			<b>Waste Streams:</b>	True
<b>Parent Co.:</b>	N			<b>No Streams:</b>	
<b>No Parent Co.:</b>				<b>Waste Off Sites:</b>	False
<b>Pollut Prev Cmnts:</b>	False			<b>No Off Sites:</b>	
<b>Stacks:</b>	True			<b>Shutdown:</b>	
<b>No of Stacks:</b>				<b>No of Shutdown:</b>	
<b>Canadian SIC Code (2 digit):</b>					
<b>Canadian SIC Code:</b>					
<b>SIC Code Description:</b>					
<b>American SIC Code:</b>					
<b>NAICS Code (2 digit):</b>	33				
<b>NAICS 2 Description:</b>	Manufacturing				
<b>NAICS Code (4 digit):</b>	3399				
<b>NAICS 4 Description:</b>	Other miscellaneous manufacturing				
<b>NAICS Code (6 digit):</b>	339990				
<b>NAICS 6 Description:</b>	All other miscellaneous manufacturing				
<b><u>Substance Release Report</u></b>					
<b>Category Type ID:</b>	13				
<b>Category Type Desc:</b>	All Media				
<b>Category Type Desc (fr):</b>	Rejets à tous les médias				
<b>Grouping:</b>	Total All Media<1t				
<b>Trans Code:</b>					
<b>Chem:</b>	n-Butyl alcohol				
<b>Chem (fr):</b>	Butan-1-ol				
<b>Quantity:</b>	.06				
<b>Unit:</b>	tonnes				
<b>Basis of Estimate Cd:</b>					
<b>Basis of Estimate Desc:</b>					
<b>Category Type ID:</b>	3				
<b>Category Type Desc:</b>	Fugitive				
<b>Category Type Desc (fr):</b>	Émissions fugitives				
<b>Grouping:</b>	Total Air				
<b>Trans Code:</b>	VOCs				
<b>Chem:</b>	Trichloroethylene				
<b>Chem (fr):</b>	Trichloroéthylène				
<b>Quantity:</b>	84.68				
<b>Unit:</b>	tonnes				
<b>Basis of Estimate Cd:</b>	C				

Map Key	Number of Records	Direction/ Distance (m)	Elev/Diff (m)	Site	DB
<b>Basis of Estimate Desc:</b>		C- Mass Balance			
<b>Category Type ID:</b>		13			
<b>Category Type Desc:</b>		All Media			
<b>Category Type Desc (fr):</b>		Rejets à tous les médias			
<b>Grouping:</b>		Total All Media<1t			
<b>Trans Code:</b>					
<b>Chem:</b>		Isopropyl alcohol			
<b>Chem (fr):</b>		Alcool iso-propylique			
<b>Quantity:</b>		.86			
<b>Unit:</b>		tonnes			
<b>Basis of Estimate Cd:</b>					
<b>Basis of Estimate Desc:</b>					

<u>92</u>	12 of 13	SSW/0.0	81.8 / 1.02	SPECIALTY GASKETS LTD 996 RANGEVIEW ROAD NOT AVAILABLE MISSISSAUGA ON L5E1H3	NPRI
<b>NPRI ID:</b>	7168			<b>Org ID:</b>	67147
<b>Other ID:</b>	N			<b>Submit Date:</b>	5/14/2008
<b>No Other ID:</b>				<b>Last Modified:</b>	5/29/2015 3:28:24 PM
<b>Track ID:</b>	52719			<b>Contact ID:</b>	
<b>Report ID:</b>	114480			<b>Cont Type:</b>	
<b>Report Type:</b>	NPRI			<b>Contact Title:</b>	
<b>Rpt Type ID:</b>	1			<b>Cont First Name:</b>	
<b>Report Year:</b>	2007			<b>Cont Last Name:</b>	
<b>Not-Current Rpt?:</b>	No			<b>Contact Position:</b>	
<b>Yr of Last Filed Rpt:</b>	2008			<b>Contact Fax:</b>	
<b>Fac ID:</b>	139714			<b>Contact Ph.:</b>	
<b>Fac Name:</b>	SPECIALTY GASKETS INC.			<b>Cont Area Code:</b>	
<b>Fac Address1:</b>	996 RANGEVIEW ROAD			<b>Contact Tel.:</b>	
<b>Fac Address2:</b>	NOT AVAILABLE			<b>Contact Ext.:</b>	
<b>Fac Postal Zip:</b>	L5E1H3			<b>Cont Fax Area Cde:</b>	
<b>Facility Lat:</b>	43.5746			<b>Contact Fax:</b>	
<b>Facility Long:</b>	-79.5569			<b>Contact Email:</b>	
<b>DLS (Last Filed Rpt):</b>				<b>Latitude:</b>	43.5746
<b>Facility DLS:</b>				<b>Longitude:</b>	-79.5569
<b>Datum:</b>	1983			<b>UTM Zone:</b>	
<b>Facility Cmnts:</b>	False			<b>UTM Northing:</b>	
<b>URL:</b>	http://specialtygaskets.com			<b>UTM Easting:</b>	
<b>No of Empl.:</b>	46			<b>Waste Streams:</b>	True¿
<b>Parent Co.:</b>	N			<b>No Streams:</b>	
<b>No Parent Co.:</b>				<b>Waste Off Sites:</b>	True¿
<b>Pollut Prev Cmnts:</b>	False			<b>No Off Sites:</b>	
<b>Stacks:</b>	True			<b>Shutdown:</b>	
<b>No of Stacks:</b>				<b>No of Shutdown:</b>	
<b>Canadian SIC Code (2 digit):</b>					
<b>Canadian SIC Code:</b>					
<b>SIC Code Description:</b>					
<b>American SIC Code:</b>					
<b>NAICS Code (2 digit):</b>	33				
<b>NAICS 2 Description:</b>	Manufacturing				
<b>NAICS Code (4 digit):</b>	3399				
<b>NAICS 4 Description:</b>	Other miscellaneous manufacturing				
<b>NAICS Code (6 digit):</b>	339990				
<b>NAICS 6 Description:</b>	All other miscellaneous manufacturing				

**Substance Release Report**

<b>Category Type ID:</b>	3
<b>Category Type Desc:</b>	Fugitive
<b>Category Type Desc (fr):</b>	Émissions fugitives
<b>Grouping:</b>	Total Air
<b>Trans Code:</b>	VOCs

Map Key	Number of Records	Direction/ Distance (m)	Elev/Diff (m)	Site	DB
<b>Chem:</b>		Trichloroethylene			
<b>Chem (fr):</b>		Trichloroéthylène			
<b>Quantity:</b>		2.32			
<b>Unit:</b>		tonnes			
<b>Basis of Estimate Cd:</b>		C			
<b>Basis of Estimate Desc:</b>		C- Mass Balance			
<b>Category Type ID:</b>		13			
<b>Category Type Desc:</b>		All Media			
<b>Category Type Desc (fr):</b>		Rejets à tous les médias			
<b>Grouping:</b>		Total All Media<1t			
<b>Trans Code:</b>					
<b>Chem:</b>		Isopropyl alcohol			
<b>Chem (fr):</b>		Alcool iso-propylique			
<b>Quantity:</b>		0			
<b>Unit:</b>		tonnes			
<b>Basis of Estimate Cd:</b>					
<b>Basis of Estimate Desc:</b>					
<b>Category Type ID:</b>		13			
<b>Category Type Desc:</b>		All Media			
<b>Category Type Desc (fr):</b>		Rejets à tous les médias			
<b>Grouping:</b>		Total All Media<1t			
<b>Trans Code:</b>					
<b>Chem:</b>		n-Butyl alcohol			
<b>Chem (fr):</b>		Butan-1-ol			
<b>Quantity:</b>		0			
<b>Unit:</b>		tonnes			
<b>Basis of Estimate Cd:</b>					
<b>Basis of Estimate Desc:</b>					

<a href="#">92</a>	13 of 13	SSW/0.0	81.8 / 1.02	<b>SPECIALTY GASKETS LTD</b> 996 RANGEVIEW ROAD NOT AVAILABLE MISSISSAUGA ON L5E1H3	NPRI
<b>NPRI ID:</b>	7168			<b>Org ID:</b>	67147
<b>Other ID:</b>	*			<b>Submit Date:</b>	5/28/2009
<b>No Other ID:</b>				<b>Last Modified:</b>	5/29/2015 3:28:24 PM
<b>Track ID:</b>	67186			<b>Contact ID:</b>	
<b>Report ID:</b>	129926			<b>Cont Type:</b>	
<b>Report Type:</b>	DNMC			<b>Contact Title:</b>	
<b>Rpt Type ID:</b>	2			<b>Cont First Name:</b>	
<b>Report Year:</b>	2008			<b>Cont Last Name:</b>	
<b>Not-Current Rpt?:</b>	No			<b>Contact Position:</b>	
<b>Yr of Last Filed Rpt:</b>	2008			<b>Contact Fax:</b>	
<b>Fac ID:</b>	139714			<b>Contact Ph.:</b>	
<b>Fac Name:</b>	SPECIALTY GASKETS INC.			<b>Cont Area Code:</b>	
<b>Fac Address1:</b>	996 RANGEVIEW ROAD			<b>Contact Tel.:</b>	
<b>Fac Address2:</b>	NOT AVAILABLE			<b>Contact Ext.:</b>	
<b>Fac Postal Zip:</b>	L5E1H3			<b>Cont Fax Area Cde:</b>	
<b>Facility Lat:</b>	43.5746			<b>Contact Fax:</b>	
<b>Facility Long:</b>	-79.5569			<b>Contact Email:</b>	
<b>DLS (Last Filed Rpt):</b>				<b>Latitude:</b>	43.5746
<b>Facility DLS:</b>				<b>Longitude:</b>	-79.5569
<b>Datum:</b>	1983			<b>UTM Zone:</b>	
<b>Facility Cmnts:</b>	No			<b>UTM Northing:</b>	
<b>URL:</b>	http://specialtygaskets.com			<b>UTM Easting:</b>	
<b>No of Empl.:</b>	0			<b>Waste Streams:</b>	No
<b>Parent Co.:</b>	*			<b>No Streams:</b>	
<b>No Parent Co.:</b>				<b>Waste Off Sites:</b>	No
<b>Pollut Prev Cmnts:</b>	No			<b>No Off Sites:</b>	
<b>Stacks:</b>	No			<b>Shutdown:</b>	No
<b>No of Stacks:</b>				<b>No of Shutdown:</b>	
<b>Canadian SIC Code (2 digit):</b>					
<b>Canadian SIC Code:</b>					

Map Key	Number of Records	Direction/ Distance (m)	Elev/Diff (m)	Site	DB
<b>SIC Code Description:</b>					
<b>American SIC Code:</b>					
<b>NAICS Code (2 digit):</b>		33			
<b>NAICS 2 Description:</b>		Manufacturing			
<b>NAICS Code (4 digit):</b>		3399			
<b>NAICS 4 Description:</b>		Other miscellaneous manufacturing			
<b>NAICS Code (6 digit):</b>		339990			
<b>NAICS 6 Description:</b>		All other miscellaneous manufacturing			
<a href="#">93</a>	1 of 1	SW/0.0	85.8 / 5.02	951 Lakeshore Road East Mississauga ON L5E 1E3	EHS
<b>Order No:</b>		20190529062		<b>Nearest Intersection:</b>	
<b>Status:</b>		C		<b>Municipality:</b>	
<b>Report Type:</b>		Standard Report		<b>Client Prov/State:</b> ON	
<b>Report Date:</b>		30-MAY-19		<b>Search Radius (km):</b> .25	
<b>Date Received:</b>		29-MAY-19		<b>X:</b> -79.560432	
<b>Previous Site Name:</b>				<b>Y:</b> 43.575727	
<b>Lot/Building Size:</b>					
<b>Additional Info Ordered:</b>		Fire Insur. Maps and/or Site Plans; City Directory; Aerial Photos			
<a href="#">94</a>	1 of 6	SSW/0.0	82.8 / 2.02	CONTRACT SUPPLY CORPORATION 983 RANGEVIEW RD MISSISSAUGA ON L5E 1H2	SCT
<b>Established:</b>		1986			
<b>Plant Size (ft²):</b>		25000			
<b>Employment:</b>		25			
<b>--Details--</b>					
<b>Description:</b>		WOOD HOUSEHOLD FURNITURE, EXCEPT UPHOLSTERED			
<b>SIC/NAICS Code:</b>		2511			
<b>Description:</b>		METAL HOUSEHOLD FURNITURE			
<b>SIC/NAICS Code:</b>		2514			
<b>Description:</b>		FURNITURE			
<b>SIC/NAICS Code:</b>		5021			
<a href="#">94</a>	2 of 6	SSW/0.0	82.8 / 2.02	CONSTRUCTION SPECIALTIES LTD. 983 RANGEVIEW RD. MISSISSAUGA ON L5E 1H2	GEN
<b>Generator No:</b>		ON0060601		<b>PO Box No:</b>	
<b>Status:</b>				<b>Country:</b>	
<b>Approval Years:</b>		86,87,88,89,90,92,93,94		<b>Choice of Contact:</b>	
<b>Contam. Facility:</b>				<b>Co Admin:</b>	
<b>MHSW Facility:</b>				<b>Phone No Admin:</b>	
<b>SIC Code:</b>		0000			
<b>SIC Description:</b>		*** NOT DEFINED ***			
<a href="#">94</a>	3 of 6	SSW/0.0	82.8 / 2.02	INNOCRETE SYSTEMS LTD. 983 RANGEVIEW RD. MISSISSAUGA ON L5E 1H2	GEN
<b>Generator No:</b>		ON0102300		<b>PO Box No:</b>	
<b>Status:</b>				<b>Country:</b>	
<b>Approval Years:</b>		86,87,88,89,92,93,94		<b>Choice of Contact:</b>	
<b>Contam. Facility:</b>				<b>Co Admin:</b>	

Map Key	Number of Records	Direction/ Distance (m)	Elev/Diff (m)	Site	DB
MHSW Facility: SIC Code: 0000 SIC Description:		*** NOT DEFINED ***		Phone No Admin:	
<a href="#">94</a>	4 of 6	SSW/0.0	82.8 / 2.02	983 Rangeview Road (VI) Ltd. 983 Rangeview Road Mississauga ON	GEN
Generator No: ON3099395 Status: Approval Years: 2013 Contam. Facility: MHSW Facility: SIC Code: 531310 SIC Description:		REAL ESTATE PROPERTY MANAGERS		PO Box No: Country: Choice of Contact: Co Admin: Phone No Admin:	
<b>Detail(s)</b>					
Waste Class: 232 Waste Class Desc: POLYMERIC RESINS					
<a href="#">94</a>	5 of 6	SSW/0.0	82.8 / 2.02	983 Rangeview Rd Mississauga ON NA	SPL
Ref No: 3877-B2QK29 Site No: 2866-7EFHKT Incident Dt: 2018/07/15 Year: Incident Cause: Incident Event: Leak/Break Contaminant Code: 46 Contaminant Name: WASTE OIL Contaminant Limit 1: Contam Limit Freq 1: Contaminant UN No 1: 1993 Environment Impact: Nature of Impact: Receiving Medium: Receiving Env: Land MOE Response: No Dt MOE Arvl on Scn: MOE Reported Dt: 2018/07/16 Dt Document Closed: Incident Reason: Operator/Human Error Site Name: 983 Rangeview Road Site County/District: Regional Municipality of Peel Site Geo Ref Meth: NA Incident Summary: Marine City: ~350 L waste oil leak from hose; contd & clng Contaminant Qty: 350 L		Discharger Report: Material Group: Health/Env Conseq: 2 - Minor Environment Client Type: Sector Type: Miscellaneous Industrial Agency Involved: Nearest Watercourse: Site Address: 983 Rangeview Rd Site District Office: Halton-Peel Site Postal Code: NA Site Region: Central Site Municipality: Mississauga Site Lot: Site Conc: NA Northing: NA Easting: NA Site Geo Ref Accu: NA Site Map Datum: NA SAC Action Class: Watercourse Spills Source Type: Container/Drum/Tote			
<a href="#">94</a>	6 of 6	SSW/0.0	82.8 / 2.02	983 Rangeview Road Mississauga ON L5E 1H2	EHS
Order No: 20190321057 Status: C Report Type: Standard Report Report Date: 27-MAR-19 Date Received: 21-MAR-19 Previous Site Name: Lot/Building Size:				Nearest Intersection: Municipality: Client Prov/State: ON Search Radius (km): .25 X: -79.558075 Y: 43.574824	

Map Key	Number of Records	Direction/ Distance (m)	Elev/Diff (m)	Site	DB
<i>Additional Info Ordered:</i>					
<a href="#">95</a>	1 of 1	SSW/0.0	81.8 / 1.02	974 Lakeshore Rd E, 895 Lakefront Promenade, 992 & 996 Rangeview Rd Mississauga ON L5E 1H3	EHS
<b>Order No:</b>	20191025135			<b>Nearest Intersection:</b>	
<b>Status:</b>	C			<b>Municipality:</b>	
<b>Report Type:</b>	Custom Report			<b>Client Prov/State:</b>	ON
<b>Report Date:</b>	30-OCT-19			<b>Search Radius (km):</b>	.25
<b>Date Received:</b>	25-OCT-19			<b>X:</b>	-79.557258
<b>Previous Site Name:</b>				<b>Y:</b>	43.574229
<b>Lot/Building Size:</b>					
<b>Additional Info Ordered:</b>	Fire Insur. Maps and/or Site Plans; Title Searches; City Directory				
<a href="#">96</a>	1 of 2	SW/0.0	85.8 / 5.02	ROLAND GRAPHICS SCREEN PRINTIN 945 LAKESHORE RD E MISSISSAUGA ON L5E 1E3	SCT
<b>Established:</b>	1993				
<b>Plant Size (ft²):</b>	0				
<b>Employment:</b>	3				
<b>--Details--</b>					
<b>Description:</b>	COMMERCIAL PRINTING, N.E.C.				
<b>SIC/NAICS Code:</b>	2759				
<a href="#">96</a>	2 of 2	SW/0.0	85.8 / 5.02	ROLAND GRAPHICS 945 LAKESHORE ROAD EAST MISSISSAUGA ON L5E 1E3	GEN
<b>Generator No:</b>	ON1742701			<b>PO Box No:</b>	
<b>Status:</b>				<b>Country:</b>	
<b>Approval Years:</b>	94			<b>Choice of Contact:</b>	
<b>Contam. Facility:</b>				<b>Co Admin:</b>	
<b>MHSW Facility:</b>				<b>Phone No Admin:</b>	
<b>SIC Code:</b>	0000				
<b>SIC Description:</b>	*** NOT DEFINED ***				
<a href="#">97</a>	1 of 1	SW/0.0	85.8 / 5.02	946 1st Street, Mississauga ON	PINC
<b>Incident ID:</b>				<b>Fuel Category:</b>	Natural Gas
<b>Incident No:</b>	819172			<b>Health Impact:</b>	
<b>Incident Reported Dt:</b>				<b>Environment Impact:</b>	
<b>Type:</b>	FS-Pipeline Incident			<b>Property Damage:</b>	Yes
<b>Status Code:</b>	Pipeline Damage Reason Est			<b>Service Interrupt:</b>	
<b>Customer Acct Name:</b>				<b>Enforce Policy:</b>	Yes
<b>Incident Address:</b>				<b>Public Relation:</b>	
<b>Tank Status:</b>	RC Established			<b>Pipeline System:</b>	
<b>Task No:</b>	3852141			<b>Depth:</b>	
<b>Spills Action Centre:</b>				<b>Pipe Material:</b>	
<b>Fuel Type:</b>				<b>PSIG:</b>	
<b>Fuel Occurrence Tp:</b>				<b>Attribute Category:</b>	FS-Perform P-line Inc Invest
<b>Date of Occurrence:</b>				<b>Regulator Location:</b>	
<b>Occurrence Start Dt:</b>	2012/07/09			<b>Method Details:</b>	E-mail
<b>Operation Type:</b>					

Map Key	Number of Records	Direction/ Distance (m)	Elev/Diff (m)	Site	DB
<b>Pipeline Type:</b> <b>Regulator Type:</b> <b>Summary:</b> 946 1st Street, Mississauga -1 ¼" Pipeline Hit <b>Reported By:</b> Vito.Imineo@enbridge.com <b>Affiliation:</b> <b>Occurrence Desc:</b> <b>Damage Reason:</b> Excavation practices not sufficient <b>Notes:</b>					
<a href="#">98</a>	1 of 32	SSW/0.0	82.8 / 2.02	LAKEFRONT MANUFACTURING 925 LAKEFRONT PROMENADE MISSISSAUGA SITE 925 LAKEFRONT PROMENADE MISSISSAUGA CITY ON L5E 2C3	SPL
<b>Ref No:</b> 90044 <b>Site No:</b> <b>Incident Dt:</b> 8/19/1993 <b>Year:</b> <b>Incident Cause:</b> OTHER CONTAINER LEAK <b>Incident Event:</b> <b>Contaminant Code:</b> <b>Contaminant Name:</b> <b>Contaminant Limit 1:</b> <b>Contam Limit Freq 1:</b> <b>Contaminant UN No 1:</b> <b>Environment Impact:</b> POSSIBLE <b>Nature of Impact:</b> Water course or lake <b>Receiving Medium:</b> LAND / WATER <b>Receiving Env:</b> <b>MOE Response:</b> <b>Dt MOE Arvl on Scn:</b> <b>MOE Reported Dt:</b> 8/19/1993 <b>Dt Document Closed:</b> <b>Incident Reason:</b> ERROR <b>Site Name:</b> <b>Site County/District:</b> <b>Site Geo Ref Meth:</b> <b>Incident Summary:</b> LAKEFRONT MANUFACTURING: 135L OIL LEAKING FROM BINTO ROAD & CATCHBASIN <b>Contaminant Qty:</b>					
<b>Discharger Report:</b> <b>Material Group:</b> <b>Health/Env Conseq:</b> <b>Client Type:</b> <b>Sector Type:</b> <b>Agency Involved:</b> <b>Nearest Watercourse:</b> <b>Site Address:</b> <b>Site District Office:</b> <b>Site Postal Code:</b> <b>Site Region:</b> <b>Site Municipality:</b> 21102 <b>Site Lot:</b> <b>Site Conc:</b> <b>Northing:</b> <b>Easting:</b> REGION OF PEEL <b>Site Geo Ref Accu:</b> <b>Site Map Datum:</b> <b>SAC Action Class:</b> <b>Source Type:</b>					
<a href="#">98</a>	2 of 32	SSW/0.0	82.8 / 2.02	LAKEFRONT MANUFACTURING INC. 925 PROM LAKEFRONT MISSISSAUGA ON L5E 2C3	SCT
<b>Established:</b> 1988 <b>Plant Size (ft²):</b> 37433 <b>Employment:</b> 22  <b>--Details--</b> <b>Description:</b> MOTOR VEHICLE PARTS AND ACCESSORIES <b>SIC/NAICS Code:</b> 3714  <b>Description:</b> GUIDED MISSILE AND SPACE VEHICLE PARTS AND AUXILIARY EQUIPMENT, NOT ELSEWHERE CLASSIFIED <b>SIC/NAICS Code:</b> 3769  <b>Description:</b> Semiconductor and Other Electronic Component Manufacturing <b>SIC/NAICS Code:</b> 334410					



Map Key	Number of Records	Direction/ Distance (m)	Elev/Diff (m)	Site	DB
<a href="#">98</a>	3 of 32	SSW/0.0	82.8 / 2.02	HALPEN ENGINEERING 925 PROM LAKEFRONT MISSISSAUGA ON L5E 2C3	SCT
<b>Established:</b>		1971			
<b>Plant Size (ft²):</b>		3000			
<b>Employment:</b>		10			
<b>--Details--</b>					
<b>Description:</b>		MISCELLANEOUS FABRICATED WIRE PRODUCTS			
<b>SIC/NAICS Code:</b>		3496			
<b>Description:</b>		PRINTED CIRCUIT BOARDS			
<b>SIC/NAICS Code:</b>		3672			
<a href="#">98</a>	4 of 32	SSW/0.0	82.8 / 2.02	CLEANSWEEP MANUFACTURING 925 PROM LAKEFRONT MISSISSAUGA ON L5E 2C3	SCT
<b>Established:</b>		1987			
<b>Plant Size (ft²):</b>		5000			
<b>Employment:</b>		5			
<b>--Details--</b>					
<b>Description:</b>		SERVICE INDUSTRY MACHINERY, NOT ELSEWHERE CLASSIFIED			
<b>SIC/NAICS Code:</b>		3589			
<b>Description:</b>		MOTOR VEHICLES AND PASSENGER CAR BODIES			
<b>SIC/NAICS Code:</b>		3711			
<a href="#">98</a>	5 of 32	SSW/0.0	82.8 / 2.02	Lakefront Mfg. Inc. 925 Prom Lakefront Mississauga ON L5E 2C3	SCT
<b>Established:</b>		01-JUN-98			
<b>Plant Size (ft²):</b>					
<b>Employment:</b>					
<b>--Details--</b>					
<b>Description:</b>		Sign Manufacturing			
<b>SIC/NAICS Code:</b>		339950			
<b>Description:</b>		Commercial Screen Printing			
<b>SIC/NAICS Code:</b>		323113			
<b>Description:</b>		Prefabricated Metal Building and Component Manufacturing			
<b>SIC/NAICS Code:</b>		332311			
<b>Description:</b>		All Other Plastic Product Manufacturing			
<b>SIC/NAICS Code:</b>		326198			
<b>Description:</b>		Coating, Engraving, Heat Treating and Allied Activities			
<b>SIC/NAICS Code:</b>		332810			
<b>Description:</b>		Other Ornamental and Architectural Metal Product Manufacturing			
<b>SIC/NAICS Code:</b>		332329			
<b>Description:</b>		Other Ornamental and Architectural Metal Product Manufacturing			

Map Key	Number of Records	Direction/ Distance (m)	Elev/Diff (m)	Site	DB
<b>SIC/NAICS Code:</b>		332329			
<b>Description:</b>		Aerospace Product and Parts Manufacturing			
<b>SIC/NAICS Code:</b>		336410			
<b>Description:</b>		Other Printing			
<b>SIC/NAICS Code:</b>		323119			
<a href="#">98</a>	6 of 32	SSW/0.0	82.8 / 2.02	Lakefront Mfg. Inc. 925 Prom Lakefront Mississauga ON L5E 2C3	SCT
<b>Established:</b>		01-JUL-89			
<b>Plant Size (ft²):</b>		37400			
<b>Employment:</b>					
<b>--Details--</b>					
<b>Description:</b>		Commercial Screen Printing			
<b>SIC/NAICS Code:</b>		323113			
<b>Description:</b>		Machine Shops			
<b>SIC/NAICS Code:</b>		332710			
<b>Description:</b>		Commercial and Service Industry Machinery Manufacturing			
<b>SIC/NAICS Code:</b>		333310			
<b>Description:</b>		Audio and Video Equipment Manufacturing			
<b>SIC/NAICS Code:</b>		334310			
<b>Description:</b>		Construction Machinery Manufacturing			
<b>SIC/NAICS Code:</b>		333120			
<b>Description:</b>		Semiconductor and Other Electronic Component Manufacturing			
<b>SIC/NAICS Code:</b>		334410			
<b>Description:</b>		Other Ornamental and Architectural Metal Product Manufacturing			
<b>SIC/NAICS Code:</b>		332329			
<b>Description:</b>		Wiring Device Manufacturing			
<b>SIC/NAICS Code:</b>		335930			
<b>Description:</b>		Coating, Engraving, Heat Treating and Allied Activities			
<b>SIC/NAICS Code:</b>		332810			
<b>Description:</b>		Sign Manufacturing			
<b>SIC/NAICS Code:</b>		339950			
<b>Description:</b>		Aerospace Product and Parts Manufacturing			
<b>SIC/NAICS Code:</b>		336410			

<a href="#">98</a>	7 of 32	SSW/0.0	82.8 / 2.02	Lakefront Mfg. Inc. 925 Prom Lakefront Mississauga ON L5E 2C3	SCT
<b>Established:</b>		01-JUN-96			
<b>Plant Size (ft²):</b>					
<b>Employment:</b>					
<b>--Details--</b>					
<b>Description:</b>		Construction Machinery Manufacturing			

Map Key	Number of Records	Direction/ Distance (m)	Elev/Diff (m)	Site	DB
<b>SIC/NAICS Code:</b>		333120			
<b>Description:</b>		Commercial and Service Industry Machinery Manufacturing			
<b>SIC/NAICS Code:</b>		333310			
<b>Description:</b>		Commercial and Industrial Machinery and Equipment (except Automotive and Electronic) Repair and Maintenance			
<b>SIC/NAICS Code:</b>		811310			
<b>Description:</b>		Other Plate Work and Fabricated Structural Product Manufacturing			
<b>SIC/NAICS Code:</b>		332319			
<a href="#"><u>98</u></a>	8 of 32	SSW/0.0	82.8 / 2.02	<b>Lakefront Mfg. Inc. 925 Prom Lakefront Mississauga ON L5E 2C3</b>	<b>SCT</b>
<b>Established:</b>		01-AUG-92			
<b>Plant Size (ft²):</b>					
<b>Employment:</b>					
<b>--Details--</b>					
<b>Description:</b>		Wiring Device Manufacturing			
<b>SIC/NAICS Code:</b>		335930			
<b>Description:</b>		Wiring Device Manufacturing			
<b>SIC/NAICS Code:</b>		335930			
<b>Description:</b>		Semiconductor and Other Electronic Component Manufacturing			
<b>SIC/NAICS Code:</b>		334410			
<a href="#"><u>98</u></a>	9 of 32	SSW/0.0	82.8 / 2.02	<b>Lakefront Mfg. Inc. - Halpen Engineering Division 925 Prom Lakefront Mississauga ON L5E 2C3</b>	<b>SCT</b>
<b>Established:</b>		1992			
<b>Plant Size (ft²):</b>					
<b>Employment:</b>		10			
<b>--Details--</b>					
<b>Description:</b>		Semiconductor and Other Electronic Component Manufacturing			
<b>SIC/NAICS Code:</b>		334410			
<a href="#"><u>98</u></a>	10 of 32	SSW/0.0	82.8 / 2.02	<b>Lakefront Mfg. Inc. - Electronic Illumination Division 925 Prom Lakefront Mississauga ON L5E 2C3</b>	<b>SCT</b>
<b>Established:</b>		1998			
<b>Plant Size (ft²):</b>					
<b>Employment:</b>		9			
<b>--Details--</b>					
<b>Description:</b>		Aerospace Product and Parts Manufacturing			
<b>SIC/NAICS Code:</b>		336410			

Map Key	Number of Records	Direction/ Distance (m)	Elev/Diff (m)	Site	DB
<a href="#">98</a>	11 of 32	SSW/0.0	82.8 / 2.02	Lakefront Mfg. Inc. - Cleensweep Manufacturing Division 925 Prom Lakefront Mississauga ON L5E 2C3	SCT
<b>Established:</b>		1996			
<b>Plant Size (ft²):</b>					
<b>Employment:</b>		5			
<b>--Details--</b>					
<b>Description:</b>		Other Plate Work and Fabricated Structural Product Manufacturing			
<b>SIC/NAICS Code:</b>		332319			
<b>Description:</b>		Commercial and Industrial Machinery and Equipment (except Automotive and Electronic) Repair and Maintenance			
<b>SIC/NAICS Code:</b>		811310			
<a href="#">98</a>	12 of 32	SSW/0.0	82.8 / 2.02	Lakefront Mfg. Inc. - Lakefront Manufacturing Division 925 Prom Lakefront Mississauga ON L5E 2C3	SCT
<b>Established:</b>		1989			
<b>Plant Size (ft²):</b>					
<b>Employment:</b>					
<b>--Details--</b>					
<b>Description:</b>		Machine Shops			
<b>SIC/NAICS Code:</b>		332710			
<a href="#">98</a>	13 of 32	SSW/0.0	82.8 / 2.02	DREW MANUFACTURING LTD. 925 LAKEFRONT PROMENADE MISSISSAUGA ON L5E 2C3	GEN
<b>Generator No:</b>		ON0480600			
<b>Status:</b>					
<b>Approval Years:</b>		86,87			
<b>Contam. Facility:</b>					
<b>MHSW Facility:</b>					
<b>SIC Code:</b>		3041			
<b>SIC Description:</b>		COATING OF METAL PR.			
<b>PO Box No:</b>					
<b>Country:</b>					
<b>Choice of Contact:</b>					
<b>Co Admin:</b>					
<b>Phone No Admin:</b>					
<b>Detail(s)</b>					
<b>Waste Class:</b>		131			
<b>Waste Class Desc:</b>		NEUTRALIZED WASTES - HEAVY METALS			
<a href="#">98</a>	14 of 32	SSW/0.0	82.8 / 2.02	LAKEFRONT MANUFACTURING INC. A DIVISION OF FLEET AEROSPACE 925 LAKEFRONT PROMENADE MISSISSAUGA ON L5E 2C3	GEN
<b>Generator No:</b>		ON0480600			
<b>Status:</b>					
<b>Approval Years:</b>		88,89			
<b>Contam. Facility:</b>					
<b>MHSW Facility:</b>					
<b>SIC Code:</b>		3041			
<b>SIC Description:</b>		COATING OF METAL PR.			
<b>PO Box No:</b>					
<b>Country:</b>					
<b>Choice of Contact:</b>					
<b>Co Admin:</b>					
<b>Phone No Admin:</b>					

Map Key	Number of Records	Direction/ Distance (m)	Elev/Diff (m)	Site	DB
<b><u>Detail(s)</u></b>					
<b>Waste Class:</b>		131			
<b>Waste Class Desc:</b>		NEUTRALIZED WASTES - HEAVY METALS			
<b>Waste Class:</b>		253			
<b>Waste Class Desc:</b>		EMULSIFIED OILS			

<a href="#"><u>98</u></a>	15 of 32	SSW/0.0	82.8 / 2.02	LAKEFRONT MANUFACTURING INC. 925 LAKEFRONT PROMENADE MISSISSAUGA ON L5E 2C3	GEN
<b>Generator No:</b>	ON0480600			<b>PO Box No:</b>	
<b>Status:</b>				<b>Country:</b>	
<b>Approval Years:</b>	92,93,97,98,99,00,01			<b>Choice of Contact:</b>	
<b>Contam. Facility:</b>				<b>Co Admin:</b>	
<b>MHSW Facility:</b>				<b>Phone No Admin:</b>	
<b>SIC Code:</b>	3041				
<b>SIC Description:</b>	COATING OF METAL PR.				

<b><u>Detail(s)</u></b>					
<b>Waste Class:</b>		131			
<b>Waste Class Desc:</b>		NEUTRALIZED WASTES - HEAVY METALS			
<b>Waste Class:</b>		145			
<b>Waste Class Desc:</b>		PAINT/PIGMENT/COATING RESIDUES			
<b>Waste Class:</b>		212			
<b>Waste Class Desc:</b>		ALIPHATIC SOLVENTS			
<b>Waste Class:</b>		241			
<b>Waste Class Desc:</b>		HALOGENATED SOLVENTS			
<b>Waste Class:</b>		253			
<b>Waste Class Desc:</b>		EMULSIFIED OILS			

<a href="#"><u>98</u></a>	16 of 32	SSW/0.0	82.8 / 2.02	LAKEFRONT MANUFACTURING INC. 12-094 A DIVISION OF FLEET AEROSPACE 925 LAKEFRONT PROMENADE MISSISSAUGA ON L5E 2C3	GEN
<b>Generator No:</b>	ON0480600			<b>PO Box No:</b>	
<b>Status:</b>				<b>Country:</b>	
<b>Approval Years:</b>	94,95,96			<b>Choice of Contact:</b>	
<b>Contam. Facility:</b>				<b>Co Admin:</b>	
<b>MHSW Facility:</b>				<b>Phone No Admin:</b>	
<b>SIC Code:</b>	3041				
<b>SIC Description:</b>	COATING OF METAL PR.				

<b><u>Detail(s)</u></b>					
<b>Waste Class:</b>		131			
<b>Waste Class Desc:</b>		NEUTRALIZED WASTES - HEAVY METALS			
<b>Waste Class:</b>		145			
<b>Waste Class Desc:</b>		PAINT/PIGMENT/COATING RESIDUES			
<b>Waste Class:</b>		212			
<b>Waste Class Desc:</b>		ALIPHATIC SOLVENTS			

Map Key	Number of Records	Direction/ Distance (m)	Elev/Diff (m)	Site	DB
<b>Waste Class:</b>		241			
<b>Waste Class Desc:</b>		HALOGENATED SOLVENTS			
<b>Waste Class:</b>		253			
<b>Waste Class Desc:</b>		EMULSIFIED OILS			
<a href="#">98</a>	17 of 32	SSW/0.0	82.8 / 2.02	<b>LAKEFRONT MFG INC. 925 LAKEFRONT PROMENADE MISSISSAUGA ON L5E 2C3</b>	<b>GEN</b>
<b>Generator No:</b>	ON0480600			<b>PO Box No:</b>	
<b>Status:</b>				<b>Country:</b>	
<b>Approval Years:</b>	02,03,04			<b>Choice of Contact:</b>	
<b>Contam. Facility:</b>				<b>Co Admin:</b>	
<b>MHSW Facility:</b>				<b>Phone No Admin:</b>	
<b>SIC Code:</b>					
<b>SIC Description:</b>					
<b><u>Detail(s)</u></b>					
<b>Waste Class:</b>		145			
<b>Waste Class Desc:</b>		PAINT/PIGMENT/COATING RESIDUES			
<b>Waste Class:</b>		241			
<b>Waste Class Desc:</b>		HALOGENATED SOLVENTS			
<b>Waste Class:</b>		253			
<b>Waste Class Desc:</b>		EMULSIFIED OILS			
<a href="#">98</a>	18 of 32	SSW/0.0	82.8 / 2.02	<b>Lakefront Mfg. Inc. - Cleansweep Manufacturing Division 925 Lakefront Promenade Mississauga ON L5E 2C3</b>	<b>SCT</b>
<b>Established:</b>	1996				
<b>Plant Size (ft²):</b>					
<b>Employment:</b>	5				
<b>--Details--</b>					
<b>Description:</b>	Other Plate Work and Fabricated Structural Product Manufacturing				
<b>SIC/NAICS Code:</b>	332319				
<b>Description:</b>	Construction Machinery Manufacturing				
<b>SIC/NAICS Code:</b>	333120				
<b>Description:</b>	Commercial and Service Industry Machinery Manufacturing				
<b>SIC/NAICS Code:</b>	333310				
<b>Description:</b>	Commercial and Industrial Machinery and Equipment (except Automotive and Electronic) Repair and Maintenance				
<b>SIC/NAICS Code:</b>	811310				
<a href="#">98</a>	19 of 32	SSW/0.0	82.8 / 2.02	<b>Lakefront Mfg. Inc. - Lakefront Manufacturing Division 925 Lakefront Promenade Mississauga ON L5E 2C3</b>	<b>SCT</b>
<b>Established:</b>	1989				
<b>Plant Size (ft²):</b>					
<b>Employment:</b>					

Map Key	Number of Records	Direction/ Distance (m)	Elev/Diff (m)	Site	DB
<b>--Details--</b>					
		Machine Shops			
		SIC/NAICS Code:		332710	
<a href="#">98</a>	20 of 32	SSW/0.0	82.8 / 2.02	Lakefront Mfg. Inc. 925 Lakefront Prom Mississauga ON L5E 2C3	SCT
		Established:		1989	
		Plant Size (ft²):		37400	
		Employment:		15	
<b>--Details--</b>					
		Commercial Screen Printing			
		SIC/NAICS Code:		323113	
		Other Ornamental and Architectural Metal Products Manufacturing			
		SIC/NAICS Code:		332329	
		Machine Shops			
		SIC/NAICS Code:		332710	
		Coating, Engraving, Heat Treating and Allied Activities			
		SIC/NAICS Code:		332810	
		Construction Machinery Manufacturing			
		SIC/NAICS Code:		333120	
		Commercial and Service Industry Machinery Manufacturing			
		SIC/NAICS Code:		333310	
		Semiconductor and Other Electronic Component Manufacturing			
		SIC/NAICS Code:		334410	
		Wiring Device Manufacturing			
		SIC/NAICS Code:		335930	
		Aerospace Product and Parts Manufacturing			
		SIC/NAICS Code:		336410	
		Sign Manufacturing			
		SIC/NAICS Code:		339950	

<a href="#">98</a>	21 of 32	SSW/0.0	82.8 / 2.02	Lakefront Mfg. Inc. - Electronic Illumination Division 925 Lakefront Promenade Mississauga ON L5E 2C3	SCT
		Established:		1998	
		Plant Size (ft²):			
		Employment:		9	
<b>--Details--</b>					
		Commercial Screen Printing			
		SIC/NAICS Code:		323113	
		Other Printing			
		SIC/NAICS Code:		323119	
		All Other Plastic Product Manufacturing			

Map Key	Number of Records	Direction/ Distance (m)	Elev/Diff (m)	Site	DB
<b>SIC/NAICS Code:</b>		326198			
<b>Description:</b>		Prefabricated Metal Building and Component Manufacturing			
<b>SIC/NAICS Code:</b>		332311			
<b>Description:</b>		Other Ornamental and Architectural Metal Products Manufacturing			
<b>SIC/NAICS Code:</b>		332329			
<b>Description:</b>		Coating, Engraving, Heat Treating and Allied Activities			
<b>SIC/NAICS Code:</b>		332810			
<b>Description:</b>		Aerospace Product and Parts Manufacturing			
<b>SIC/NAICS Code:</b>		336410			
<b>Description:</b>		Sign Manufacturing			
<b>SIC/NAICS Code:</b>		339950			
<a href="#">98</a>	22 of 32	SSW/0.0	82.8 / 2.02	<b>Halpen Engineering Div 925 Prom Lakefront Mississauga ON L5E 2C3</b>	SCT
<b>Established:</b>		1992			
<b>Plant Size (ft²):</b>					
<b>Employment:</b>		10			
<b>--Details--</b>					
<b>Description:</b>		Semiconductor and Other Electronic Component Manufacturing			
<b>SIC/NAICS Code:</b>		334410			
<b>Description:</b>		Wiring Device Manufacturing			
<b>SIC/NAICS Code:</b>		335930			
<a href="#">98</a>	23 of 32	SSW/0.0	82.8 / 2.02	<b>Lakefront Mfg. Inc. 925 Prom Lakefront Mississauga ON L5E 2C3</b>	SCT
<b>Established:</b>		01-JUL-89			
<b>Plant Size (ft²):</b>		30000			
<b>Employment:</b>					
<b>--Details--</b>					
<b>Description:</b>		Machine Shops			
<b>SIC/NAICS Code:</b>		332710			
<b>Description:</b>		Machine Shops			
<b>SIC/NAICS Code:</b>		332710			
<a href="#">98</a>	24 of 32	SSW/0.0	82.8 / 2.02	<b>Lakefront Mfg. Inc. 925 Prom Lakefront Mississauga ON L5E 2C3</b>	SCT
<b>Established:</b>		01-AUG-72			
<b>Plant Size (ft²):</b>					
<b>Employment:</b>					
<b>--Details--</b>					
<b>Description:</b>		Radio and Television Broadcasting and Wireless Communications Equipment Manufacturing			
<b>SIC/NAICS Code:</b>		334220			



Map Key	Number of Records	Direction/ Distance (m)	Elev/Diff (m)	Site	DB
---------	-------------------	-------------------------	---------------	------	----

**Description:** Audio and Video Equipment Manufacturing  
**SIC/NAICS Code:** 334310

<a href="#">98</a>	25 of 32	SSW/0.0	82.8 / 2.02	LAKEFRONT MFG INC. 925 LAKEFRONT PROMENADE MISSISSAUGA ON L5E 2C3	GEN
--------------------	----------	---------	-------------	---	-----

<b>Generator No:</b>	ON0480600	<b>PO Box No:</b>	
<b>Status:</b>		<b>Country:</b>	
<b>Approval Years:</b>	2010	<b>Choice of Contact:</b>	
<b>Contam. Facility:</b>		<b>Co Admin:</b>	
<b>MHSW Facility:</b>		<b>Phone No Admin:</b>	
<b>SIC Code:</b>	332710		
<b>SIC Description:</b>	Machine Shops		

**Detail(s)**

<b>Waste Class:</b>	145
<b>Waste Class Desc:</b>	PAINT/PIGMENT/COATING RESIDUES
<b>Waste Class:</b>	253
<b>Waste Class Desc:</b>	EMULSIFIED OILS
<b>Waste Class:</b>	241
<b>Waste Class Desc:</b>	HALOGENATED SOLVENTS

<a href="#">98</a>	26 of 32	SSW/0.0	82.8 / 2.02	925 Lakefront Promenade (VI) Ltd. 925 Lakefront Promenade Mississauga ON L5E 2C3	GEN
--------------------	----------	---------	-------------	--	-----

<b>Generator No:</b>	ON3725008	<b>PO Box No:</b>	
<b>Status:</b>		<b>Country:</b>	
<b>Approval Years:</b>	2011	<b>Choice of Contact:</b>	
<b>Contam. Facility:</b>		<b>Co Admin:</b>	
<b>MHSW Facility:</b>		<b>Phone No Admin:</b>	
<b>SIC Code:</b>	531310		
<b>SIC Description:</b>			

<a href="#">98</a>	27 of 32	SSW/0.0	82.8 / 2.02	LAKEFRONT MFG INC. 925 LAKEFRONT PROMENADE MISSISSAUGA ON L5E 2C3	GEN
--------------------	----------	---------	-------------	---	-----

<b>Generator No:</b>	ON0480600	<b>PO Box No:</b>	
<b>Status:</b>		<b>Country:</b>	
<b>Approval Years:</b>	2011	<b>Choice of Contact:</b>	
<b>Contam. Facility:</b>		<b>Co Admin:</b>	
<b>MHSW Facility:</b>		<b>Phone No Admin:</b>	
<b>SIC Code:</b>	332710		
<b>SIC Description:</b>	Machine Shops		

**Detail(s)**

<b>Waste Class:</b>	253
<b>Waste Class Desc:</b>	EMULSIFIED OILS
<b>Waste Class:</b>	241
<b>Waste Class Desc:</b>	HALOGENATED SOLVENTS
<b>Waste Class:</b>	145

Map Key	Number of Records	Direction/ Distance (m)	Elev/Diff (m)	Site	DB
<b>Waste Class Desc:</b>		PAINT/PIGMENT/COATING RESIDUES			
<a href="#">98</a>	28 of 32	SSW/0.0	82.8 / 2.02	LAKEFRONT MFG INC. 925 LAKEFRONT PROMENADE MISSISSAUGA ON L5E 2C3	GEN
<b>Generator No:</b>	ON0480600			<b>PO Box No:</b>	
<b>Status:</b>				<b>Country:</b>	
<b>Approval Years:</b>	2012			<b>Choice of Contact:</b>	
<b>Contam. Facility:</b>				<b>Co Admin:</b>	
<b>MHSW Facility:</b>				<b>Phone No Admin:</b>	
<b>SIC Code:</b>	332710				
<b>SIC Description:</b>	Machine Shops				
<b><u>Detail(s)</u></b>					
<b>Waste Class:</b>	241				
<b>Waste Class Desc:</b>	HALOGENATED SOLVENTS				
<b>Waste Class:</b>	145				
<b>Waste Class Desc:</b>	PAINT/PIGMENT/COATING RESIDUES				
<b>Waste Class:</b>	253				
<b>Waste Class Desc:</b>	EMULSIFIED OILS				
<hr/>					
<a href="#">98</a>	29 of 32	SSW/0.0	82.8 / 2.02	LAKEFRONT MFG INC. 925 LAKEFRONT PROMENADE MISSISSAUGA ON	GEN
<b>Generator No:</b>	ON0480600			<b>PO Box No:</b>	
<b>Status:</b>				<b>Country:</b>	
<b>Approval Years:</b>	2013			<b>Choice of Contact:</b>	
<b>Contam. Facility:</b>				<b>Co Admin:</b>	
<b>MHSW Facility:</b>				<b>Phone No Admin:</b>	
<b>SIC Code:</b>	332710				
<b>SIC Description:</b>	MACHINE SHOPS				
<b><u>Detail(s)</u></b>					
<b>Waste Class:</b>	263				
<b>Waste Class Desc:</b>	ORGANIC LABORATORY CHEMICALS				
<b>Waste Class:</b>	253				
<b>Waste Class Desc:</b>	EMULSIFIED OILS				
<b>Waste Class:</b>	145				
<b>Waste Class Desc:</b>	PAINT/PIGMENT/COATING RESIDUES				
<b>Waste Class:</b>	241				
<b>Waste Class Desc:</b>	HALOGENATED SOLVENTS				
<hr/>					
<a href="#">98</a>	30 of 32	SSW/0.0	82.8 / 2.02	LAKEFRONT MFG INC. 925 LAKEFRONT PROMENADE MISSISSAUGA ON L5E 2C3	GEN
<b>Generator No:</b>	ON0480600			<b>PO Box No:</b>	
<b>Status:</b>				<b>Country:</b>	Canada
<b>Approval Years:</b>	2015			<b>Choice of Contact:</b>	CO_OFFICIAL
<b>Contam. Facility:</b>	No			<b>Co Admin:</b>	
<b>MHSW Facility:</b>	No			<b>Phone No Admin:</b>	
<b>SIC Code:</b>	332710				

Map Key	Number of Records	Direction/ Distance (m)	Elev/Diff (m)	Site	DB
<b>SIC Description:</b>		MACHINE SHOPS			
<b><u>Detail(s)</u></b>					
<b>Waste Class:</b>		145			
<b>Waste Class Desc:</b>		PAINT/PIGMENT/COATING RESIDUES			
<b>Waste Class:</b>		253			
<b>Waste Class Desc:</b>		EMULSIFIED OILS			
<b>Waste Class:</b>		263			
<b>Waste Class Desc:</b>		ORGANIC LABORATORY CHEMICALS			
<b>Waste Class:</b>		241			
<b>Waste Class Desc:</b>		HALOGENATED SOLVENTS			

<a href="#"><u>98</u></a>	31 of 32	SSW/0.0	82.8 / 2.02	LAKEFRONT MFG INC. 925 LAKEFRONT PROMENADE MISSISSAUGA ON L5E 2C3	GEN
<b>Generator No:</b>	ON0480600			<b>PO Box No:</b>	
<b>Status:</b>				<b>Country:</b>	Canada
<b>Approval Years:</b>	2016			<b>Choice of Contact:</b>	CO_OFFICIAL
<b>Contam. Facility:</b>	No			<b>Co Admin:</b>	
<b>MHSW Facility:</b>	No			<b>Phone No Admin:</b>	
<b>SIC Code:</b>	332710				
<b>SIC Description:</b>	MACHINE SHOPS				
<b><u>Detail(s)</u></b>					
<b>Waste Class:</b>		241			
<b>Waste Class Desc:</b>		HALOGENATED SOLVENTS			
<b>Waste Class:</b>		145			
<b>Waste Class Desc:</b>		PAINT/PIGMENT/COATING RESIDUES			
<b>Waste Class:</b>		253			
<b>Waste Class Desc:</b>		EMULSIFIED OILS			
<b>Waste Class:</b>		263			
<b>Waste Class Desc:</b>		ORGANIC LABORATORY CHEMICALS			

<a href="#"><u>98</u></a>	32 of 32	SSW/0.0	82.8 / 2.02	LAKEFRONT MFG INC. 925 LAKEFRONT PROMENADE MISSISSAUGA ON L5E 2C3	GEN
<b>Generator No:</b>	ON0480600			<b>PO Box No:</b>	
<b>Status:</b>				<b>Country:</b>	Canada
<b>Approval Years:</b>	2014			<b>Choice of Contact:</b>	CO_OFFICIAL
<b>Contam. Facility:</b>	No			<b>Co Admin:</b>	
<b>MHSW Facility:</b>	No			<b>Phone No Admin:</b>	
<b>SIC Code:</b>	332710				
<b>SIC Description:</b>	MACHINE SHOPS				
<b><u>Detail(s)</u></b>					
<b>Waste Class:</b>		263			
<b>Waste Class Desc:</b>		ORGANIC LABORATORY CHEMICALS			
<b>Waste Class:</b>		145			
<b>Waste Class Desc:</b>		PAINT/PIGMENT/COATING RESIDUES			

Map Key	Number of Records	Direction/ Distance (m)	Elev/Diff (m)	Site	DB
<b>Waste Class:</b>		241			
<b>Waste Class Desc:</b>		HALOGENATED SOLVENTS			
<b>Waste Class:</b>		253			
<b>Waste Class Desc:</b>		EMULSIFIED OILS			
<a href="#">99</a>	1 of 3	SW/0.0	83.2 / 2.33	<b>COTT BEVERAGES</b> 946 LAKESHORE ROAD, EAST, MISSISSAUGA, ON L5E 1E4	GEN
<b>Generator No:</b>	ON0973400			<b>PO Box No:</b>	
<b>Status:</b>				<b>Country:</b>	
<b>Approval Years:</b>	86,87			<b>Choice of Contact:</b>	
<b>Contam. Facility:</b>				<b>Co Admin:</b>	
<b>MHSW Facility:</b>				<b>Phone No Admin:</b>	
<b>SIC Code:</b>	0000				
<b>SIC Description:</b>	*** NOT DEFINED ***				
<a href="#">99</a>	2 of 3	SW/0.0	83.2 / 2.33	<b>COTT BEVERAGES</b> 946 LAKESHORE ROAD, EAST, MISSISSAUGA, ON L5E 1E4	GEN
<b>Generator No:</b>	ON0973400			<b>PO Box No:</b>	
<b>Status:</b>				<b>Country:</b>	
<b>Approval Years:</b>	88,89,90			<b>Choice of Contact:</b>	
<b>Contam. Facility:</b>				<b>Co Admin:</b>	
<b>MHSW Facility:</b>				<b>Phone No Admin:</b>	
<b>SIC Code:</b>	1111				
<b>SIC Description:</b>	SOFT DRINK IND.				
<b><u>Detail(s)</u></b>					
<b>Waste Class:</b>		213			
<b>Waste Class Desc:</b>		PETROLEUM DISTILLATES			
<a href="#">99</a>	3 of 3	SW/0.0	83.2 / 2.33	<b>COTT (OUT OF BUS) 11-338</b> 946 LAKESHORE ROAD, EAST, MISSISSAUGA, ON L5E 1E4	GEN
<b>Generator No:</b>	ON0973400			<b>PO Box No:</b>	
<b>Status:</b>				<b>Country:</b>	
<b>Approval Years:</b>	92,93,94,95,96,97,98			<b>Choice of Contact:</b>	
<b>Contam. Facility:</b>				<b>Co Admin:</b>	
<b>MHSW Facility:</b>				<b>Phone No Admin:</b>	
<b>SIC Code:</b>	1111				
<b>SIC Description:</b>	SOFT DRINK IND.				
<a href="#">100</a>	1 of 1	NE/0.0	81.8 / 0.96	<b>Enersource Hydro Mississauga Inc</b> 1515 Lakeshore Road Mississauga ON	GEN
<b>Generator No:</b>	ON5888714			<b>PO Box No:</b>	
<b>Status:</b>				<b>Country:</b>	
<b>Approval Years:</b>	2011			<b>Choice of Contact:</b>	
<b>Contam. Facility:</b>				<b>Co Admin:</b>	
<b>MHSW Facility:</b>				<b>Phone No Admin:</b>	
<b>SIC Code:</b>	221122				
<b>SIC Description:</b>					

Map Key	Number of Records	Direction/ Distance (m)	Elev/Diff (m)	Site	DB
<a href="#">101</a>	1 of 12	SSW/0.0	81.8 / 0.99	CONSTRUCTION SPECIALTIES LTD. 895 PROM LAKEFRONT MISSISSAUGA ON L5E 2C2	SCT

**Established:** 1946  
**Plant Size (ft²):** 25000  
**Employment:** 150

**--Details--**

**Description:** PLASTICS PRODUCTS, NOT ELSEWHERE CLASSIFIED  
**SIC/NAICS Code:** 3089

**Description:** MINERALS AND EARTHS, GROUND OR OTHERWISE TREATED  
**SIC/NAICS Code:** 3295

**Description:** FABRICATED STRUCTURAL METAL  
**SIC/NAICS Code:** 3441

**Description:** METAL DOORS, SASH, FRAMES, MOLDING, AND TRIM  
**SIC/NAICS Code:** 3442

**Description:** SHEET METAL WORK  
**SIC/NAICS Code:** 3444

**Description:** ARCHITECTURAL AND ORNAMENTAL METAL WORK  
**SIC/NAICS Code:** 3446

**Description:** MISCELLANEOUS FABRICATED WIRE PRODUCTS  
**SIC/NAICS Code:** 3496

**Description:** Carpet and Rug Mills  
**SIC/NAICS Code:** 314110

**Description:** All Other Plastic Product Manufacturing  
**SIC/NAICS Code:** 326198

**Description:** All Other Non-Metallic Mineral Product Manufacturing  
**SIC/NAICS Code:** 327990

**Description:** Cutlery and Hand Tool Manufacturing  
**SIC/NAICS Code:** 332210

**Description:** Other Plate Work and Fabricated Structural Product Manufacturing  
**SIC/NAICS Code:** 332319

**Description:** Metal Window and Door Manufacturing  
**SIC/NAICS Code:** 332321

**Description:** Other Ornamental and Architectural Metal Products Manufacturing  
**SIC/NAICS Code:** 332329

<a href="#">101</a>	2 of 12	SSW/0.0	81.8 / 0.99	CONSTRUCTION SPECIALTIES LTD. 895 LAKEFRONT PROMENADE MISSISSAUGA ON L5E 2C2	GEN
---------------------	---------	---------	-------------	--	-----

<b>Generator No:</b>	ON0060600	<b>PO Box No:</b>	
<b>Status:</b>		<b>Country:</b>	
<b>Approval Years:</b>	86,87,88,89,90	<b>Choice of Contact:</b>	
<b>Contam. Facility:</b>		<b>Co Admin:</b>	
<b>MHSW Facility:</b>		<b>Phone No Admin:</b>	
<b>SIC Code:</b>	3039		
<b>SIC Description:</b>	OTHER ARCH. METAL		

Map Key	Number of Records	Direction/ Distance (m)	Elev/Diff (m)	Site	DB
---------	-------------------	----------------------------	------------------	------	----

**Detail(s)**

Waste Class: 212  
Waste Class Desc: ALIPHATIC SOLVENTS

Waste Class: 241  
Waste Class Desc: HALOGENATED SOLVENTS

[101](#)      3 of 12      SSW/0.0      81.8 / 0.99      CONSTRUCTION SPECIALTIES LTD.  
895 LAKEFRONT PROMENADE      GEN  
MISSISSAUGA ON L5E 2C2

Generator No: ON0060600      PO Box No:  
Status:      Country:  
Approval Years: 92,93,97      Choice of Contact:  
Contam. Facility:      Co Admin:  
MHSW Facility:      Phone No Admin:  
SIC Code: 3039  
SIC Description: OTHER ARCH. METAL

**Detail(s)**

Waste Class: 113  
Waste Class Desc: ACID WASTE - OTHER METALS

Waste Class: 122  
Waste Class Desc: ALKALINE WASTES - OTHER METALS

Waste Class: 132  
Waste Class Desc: NEUTRALIZED WASTES - OTHER METALS

Waste Class: 212  
Waste Class Desc: ALIPHATIC SOLVENTS

Waste Class: 241  
Waste Class Desc: HALOGENATED SOLVENTS

Waste Class: 252  
Waste Class Desc: WASTE OILS & LUBRICANTS

[101](#)      4 of 12      SSW/0.0      81.8 / 0.99      CONSTRUCTION SPECIALTIES LTD. 11-126  
895 LAKEFRONT PROMENADE      GEN  
MISSISSAUGA ON L5E 2C2

Generator No: ON0060600      PO Box No:  
Status:      Country:  
Approval Years: 94,95,96      Choice of Contact:  
Contam. Facility:      Co Admin:  
MHSW Facility:      Phone No Admin:  
SIC Code: 3039  
SIC Description: OTHER ARCH. METAL

**Detail(s)**

Waste Class: 132  
Waste Class Desc: NEUTRALIZED WASTES - OTHER METALS

Waste Class: 212  
Waste Class Desc: ALIPHATIC SOLVENTS

Waste Class: 241

Map Key	Number of Records	Direction/ Distance (m)	Elev/Diff (m)	Site	DB
<b>Waste Class Desc:</b>		HALOGENATED SOLVENTS			
<b>Waste Class:</b>		252			
<b>Waste Class Desc:</b>		WASTE OILS & LUBRICANTS			
<b>Waste Class:</b>		122			
<b>Waste Class Desc:</b>		ALKALINE WASTES - OTHER METALS			
<b>Waste Class:</b>		113			
<b>Waste Class Desc:</b>		ACID WASTE - OTHER METALS			

<a href="#">101</a>	5 of 12	SSW/0.0	81.8 / 0.99	<b>CONSTRUCTION SPECIALTIES LIMITED 895 LAKEFRONT PROMENADE MISSISSAUGA ON L5E 2C2</b>	<b>GEN</b>
<b>Generator No:</b>	ON0060600			<b>PO Box No:</b>	
<b>Status:</b>				<b>Country:</b>	
<b>Approval Years:</b>	98,99,00,01			<b>Choice of Contact:</b>	
<b>Contam. Facility:</b>				<b>Co Admin:</b>	
<b>MHSW Facility:</b>				<b>Phone No Admin:</b>	
<b>SIC Code:</b>	3039				
<b>SIC Description:</b>	OTHER ARCH. METAL				
<b><u>Detail(s)</u></b>					
<b>Waste Class:</b>	113				
<b>Waste Class Desc:</b>	ACID WASTE - OTHER METALS				
<b>Waste Class:</b>	122				
<b>Waste Class Desc:</b>	ALKALINE WASTES - OTHER METALS				
<b>Waste Class:</b>	132				
<b>Waste Class Desc:</b>	NEUTRALIZED WASTES - OTHER METALS				
<b>Waste Class:</b>	212				
<b>Waste Class Desc:</b>	ALIPHATIC SOLVENTS				
<b>Waste Class:</b>	241				
<b>Waste Class Desc:</b>	HALOGENATED SOLVENTS				
<b>Waste Class:</b>	252				
<b>Waste Class Desc:</b>	WASTE OILS & LUBRICANTS				

<a href="#">101</a>	6 of 12	SSW/0.0	81.8 / 0.99	<b>CONSTRUCTION SPECIALTIES COMPANY 895 LAKEFRONT PROMENADE MISSISSAUGA ON L5E 2C2</b>	<b>GEN</b>
<b>Generator No:</b>	ON0060600			<b>PO Box No:</b>	
<b>Status:</b>				<b>Country:</b>	
<b>Approval Years:</b>	02,03,04,05,06,07,08			<b>Choice of Contact:</b>	
<b>Contam. Facility:</b>				<b>Co Admin:</b>	
<b>MHSW Facility:</b>				<b>Phone No Admin:</b>	
<b>SIC Code:</b>					
<b>SIC Description:</b>					
<b><u>Detail(s)</u></b>					
<b>Waste Class:</b>	232				
<b>Waste Class Desc:</b>	POLYMERIC RESINS				
<b>Waste Class:</b>	232				
<b>Waste Class Desc:</b>	POLYMERIC RESINS				

Map Key	Number of Records	Direction/ Distance (m)	Elev/Diff (m)	Site	DB
<b>Waste Class:</b>		232			
<b>Waste Class Desc:</b>		POLYMERIC RESINS			
<b>Waste Class:</b>		113			
<b>Waste Class Desc:</b>		ACID WASTE - OTHER METALS			
<b>Waste Class:</b>		122			
<b>Waste Class Desc:</b>		ALKALINE WASTES - OTHER METALS			
<b>Waste Class:</b>		132			
<b>Waste Class Desc:</b>		NEUTRALIZED WASTES - OTHER METALS			
<b>Waste Class:</b>		211			
<b>Waste Class Desc:</b>		AROMATIC SOLVENTS			
<b>Waste Class:</b>		241			
<b>Waste Class Desc:</b>		HALOGENATED SOLVENTS			
<b>Waste Class:</b>		145			
<b>Waste Class Desc:</b>		PAINT/PIGMENT/COATING RESIDUES			
<b>Waste Class:</b>		252			
<b>Waste Class Desc:</b>		WASTE OILS & LUBRICANTS			
<b>Waste Class:</b>		212			
<b>Waste Class Desc:</b>		ALIPHATIC SOLVENTS			

<a href="#">101</a>	7 of 12	SSW/0.0	81.8 / 0.99	Construction Specialties Co 895 Prom Lakefront Mississauga ON L5E 2C2	SCT
<b>Established:</b>		01-AUG-46			
<b>Plant Size (ft²):</b>		40000			
<b>Employment:</b>					
<b>--Details--</b>					
<b>Description:</b>		Metal Window and Door Manufacturing			
<b>SIC/NAICS Code:</b>		332321			
<b>Description:</b>		All Other Miscellaneous Fabricated Metal Product Manufacturing			
<b>SIC/NAICS Code:</b>		332999			
<b>Description:</b>		Other Ornamental and Architectural Metal Product Manufacturing			
<b>SIC/NAICS Code:</b>		332329			
<b>Description:</b>		Other Ornamental and Architectural Metal Product Manufacturing			
<b>SIC/NAICS Code:</b>		332329			

<a href="#">101</a>	8 of 12	SSW/0.0	81.8 / 0.99	C/S Construction Specialties Company 895 Lakefront Prom Mississauga ON L5E 2C2	CA
<b>Certificate #:</b>		2814-8EHPM9			
<b>Application Year:</b>		2011			
<b>Issue Date:</b>		4/5/2011			
<b>Approval Type:</b>		Air			
<b>Status:</b>		Approved			
<b>Application Type:</b>					
<b>Client Name:</b>					
<b>Client Address:</b>					
<b>Client City:</b>					



Map Key	Number of Records	Direction/ Distance (m)	Elev/Diff (m)	Site	DB
<b>Client Postal Code:</b> <b>Project Description:</b> <b>Contaminants:</b> <b>Emission Control:</b>					
<a href="#">101</a>	9 of 12	SSW/0.0	81.8 / 0.99	CONSTRUCTION SPECIALTIES COMPANY 895 LAKEFRONT PROMENADE MISSISSAUGA ON L5E 2C2	GEN
<b>Generator No:</b>	ON0060600			<b>PO Box No:</b>	
<b>Status:</b>				<b>Country:</b>	
<b>Approval Years:</b>	2009			<b>Choice of Contact:</b>	
<b>Contam. Facility:</b>				<b>Co Admin:</b>	
<b>MHSW Facility:</b>				<b>Phone No Admin:</b>	
<b>SIC Code:</b>	332999				
<b>SIC Description:</b>	All Other Miscellaneous Fabricated Metal Product Manufacturing				
<b><u>Detail(s)</u></b>					
<b>Waste Class:</b>	145				
<b>Waste Class Desc:</b>	PAINT/PIGMENT/COATING RESIDUES				
<b>Waste Class:</b>	212				
<b>Waste Class Desc:</b>	ALIPHATIC SOLVENTS				
<b>Waste Class:</b>	232				
<b>Waste Class Desc:</b>	POLYMERIC RESINS				
<b>Waste Class:</b>	252				
<b>Waste Class Desc:</b>	WASTE OILS & LUBRICANTS				
<a href="#">101</a>	10 of 12	SSW/0.0	81.8 / 0.99	CONSTRUCTION SPECIALTIES COMPANY 895 LAKEFRONT PROMENADE MISSISSAUGA ON L5E 2C2	GEN
<b>Generator No:</b>	ON0060600			<b>PO Box No:</b>	
<b>Status:</b>				<b>Country:</b>	
<b>Approval Years:</b>	2010			<b>Choice of Contact:</b>	
<b>Contam. Facility:</b>				<b>Co Admin:</b>	
<b>MHSW Facility:</b>				<b>Phone No Admin:</b>	
<b>SIC Code:</b>	332999				
<b>SIC Description:</b>	All Other Miscellaneous Fabricated Metal Product Manufacturing				
<b><u>Detail(s)</u></b>					
<b>Waste Class:</b>	252				
<b>Waste Class Desc:</b>	WASTE OILS & LUBRICANTS				
<b>Waste Class:</b>	145				
<b>Waste Class Desc:</b>	PAINT/PIGMENT/COATING RESIDUES				
<b>Waste Class:</b>	212				
<b>Waste Class Desc:</b>	ALIPHATIC SOLVENTS				
<b>Waste Class:</b>	232				
<b>Waste Class Desc:</b>	POLYMERIC RESINS				
<a href="#">101</a>	11 of 12	SSW/0.0	81.8 / 0.99	CONSTRUCTION SPECIALTIES COMPANY 895 LAKEFRONT PROMENADE MISSISSAUGA ON L5E 2C2	GEN

Map Key	Number of Records	Direction/ Distance (m)	Elev/Diff (m)	Site	DB
<b>Generator No:</b>	ON0060600			<b>PO Box No:</b>	
<b>Status:</b>				<b>Country:</b>	
<b>Approval Years:</b>	2011			<b>Choice of Contact:</b>	
<b>Contam. Facility:</b>				<b>Co Admin:</b>	
<b>MHSW Facility:</b>				<b>Phone No Admin:</b>	
<b>SIC Code:</b>	332999				
<b>SIC Description:</b>	All Other Miscellaneous Fabricated Metal Product Manufacturing				
<b><u>Detail(s)</u></b>					
<b>Waste Class:</b>	232				
<b>Waste Class Desc:</b>	POLYMERIC RESINS				
<b>Waste Class:</b>	212				
<b>Waste Class Desc:</b>	ALIPHATIC SOLVENTS				
<b>Waste Class:</b>	252				
<b>Waste Class Desc:</b>	WASTE OILS & LUBRICANTS				
<b>Waste Class:</b>	145				
<b>Waste Class Desc:</b>	PAINT/PIGMENT/COATING RESIDUES				
<a href="#">101</a>	12 of 12	SSW/0.0	81.8 / 0.99	<b>CONSTRUCTION SPECIALTIES COMPANY 895 LAKEFRONT PROMENADE MISSISSAUGA ON L5E 2C2</b>	<b>GEN</b>
<b>Generator No:</b>	ON0060600			<b>PO Box No:</b>	
<b>Status:</b>				<b>Country:</b>	
<b>Approval Years:</b>	2012			<b>Choice of Contact:</b>	
<b>Contam. Facility:</b>				<b>Co Admin:</b>	
<b>MHSW Facility:</b>				<b>Phone No Admin:</b>	
<b>SIC Code:</b>	332999				
<b>SIC Description:</b>	All Other Miscellaneous Fabricated Metal Product Manufacturing				
<b><u>Detail(s)</u></b>					
<b>Waste Class:</b>	252				
<b>Waste Class Desc:</b>	WASTE OILS & LUBRICANTS				
<b>Waste Class:</b>	232				
<b>Waste Class Desc:</b>	POLYMERIC RESINS				
<b>Waste Class:</b>	212				
<b>Waste Class Desc:</b>	ALIPHATIC SOLVENTS				
<b>Waste Class:</b>	145				
<b>Waste Class Desc:</b>	PAINT/PIGMENT/COATING RESIDUES				
<a href="#">102</a>	1 of 8	SSW/0.0	81.8 / 0.99	<b>C/S Construction Specialties Company 895 Lakefront Promenade Mississauga, Regional Municipality of Peel L5L 2C2 CITY OF MISSISSAUGA ON</b>	<b>EBR</b>
<b>EBR Registry No:</b>	010-6879			<b>Decision Posted:</b>	
<b>Ministry Ref No:</b>	4468-7SQNTY			<b>Exception Posted:</b>	
<b>Notice Type:</b>	Instrument Decision			<b>Section:</b>	
<b>Notice Stage:</b>				<b>Act 1:</b>	
<b>Notice Date:</b>	April 11, 2011			<b>Act 2:</b>	
<b>Proposal Date:</b>	June 15, 2009			<b>Site Location Map:</b>	
<b>Year:</b>	2009				

Map Key	Number of Records	Direction/ Distance (m)	Elev/Diff (m)	Site	DB
<b>Instrument Type:</b>		(EPA s. 9) - Approval for discharge into the natural environment other than water (i.e. Air)			
<b>Off Instrument Name:</b>					
<b>Posted By:</b>					
<b>Company Name:</b>		C/S Construction Specialties Company			
<b>Site Address:</b>					
<b>Location Other:</b>					
<b>Proponent Name:</b>					
<b>Proponent Address:</b>		895 Lakefront Promenade, Mississauga Ontario, Canada L5L 2C2			
<b>Comment Period:</b>					
<b>URL:</b>					
<b>Site Location Details:</b>					
895 Lakefront Promenade Mississauga, Regional Municipality of Peel L5L 2C2 CITY OF MISSISSAUGA					

<a href="#">102</a>	2 of 8	SSW/0.0	81.8 / 0.99	<b>CONSTRUCTION SPECIALTIES COMPANY 895 LAKEFRONT PROMENADE MISSISSAUGA ON</b>	<b>GEN</b>
<b>Generator No:</b>	ON0060600			<b>PO Box No:</b>	
<b>Status:</b>				<b>Country:</b>	
<b>Approval Years:</b>	2013			<b>Choice of Contact:</b>	
<b>Contam. Facility:</b>				<b>Co Admin:</b>	
<b>MHSW Facility:</b>				<b>Phone No Admin:</b>	
<b>SIC Code:</b>	332999				
<b>SIC Description:</b>	ALL OTHER MISCELLANEOUS FABRICATED METAL PRODUCT MANUFACTURING				
<b>Detail(s)</b>					
<b>Waste Class:</b>	212				
<b>Waste Class Desc:</b>	ALIPHATIC SOLVENTS				
<b>Waste Class:</b>	252				
<b>Waste Class Desc:</b>	WASTE OILS & LUBRICANTS				
<b>Waste Class:</b>	232				
<b>Waste Class Desc:</b>	POLYMERIC RESINS				
<b>Waste Class:</b>	263				
<b>Waste Class Desc:</b>	ORGANIC LABORATORY CHEMICALS				
<b>Waste Class:</b>	268				
<b>Waste Class Desc:</b>	AMINES				
<b>Waste Class:</b>	145				
<b>Waste Class Desc:</b>	PAINT/PIGMENT/COATING RESIDUES				

<a href="#">102</a>	3 of 8	SSW/0.0	81.8 / 0.99	<b>C/S Construction Specialties Company 895 Lakefront Prom Mississauga ON L5L 2C2</b>	<b>ECA</b>
<b>Approval No:</b>	2814-8EHPM9			<b>MOE District:</b>	Halton-Peel
<b>Approval Date:</b>	2011-04-05			<b>City:</b>	
<b>Status:</b>	Approved			<b>Longitude:</b>	-79.55779
<b>Record Type:</b>	ECA			<b>Latitude:</b>	43.573677
<b>Link Source:</b>	IDS			<b>Geometry X:</b>	
<b>SWP Area Name:</b>	Credit Valley			<b>Geometry Y:</b>	
<b>Approval Type:</b>	ECA-AIR				
<b>Project Type:</b>	AIR				
<b>Business Name:</b>	C/S Construction Specialties Company				
<b>Address:</b>	895 Lakefront Prom				

Map Key	Number of Records	Direction/ Distance (m)	Elev/Diff (m)	Site	DB
<b>Full Address:</b>					
<b>Full PDF Link:</b> <a href="https://www.accessenvironment.ene.gov.on.ca/instruments/4468-7SQNTY-14.pdf">https://www.accessenvironment.ene.gov.on.ca/instruments/4468-7SQNTY-14.pdf</a>					

<a href="#">102</a>	4 of 8	SSW/0.0	81.8 / 0.99	<b>CONSTRUCTION SPECIALTIES COMPANY 895 LAKEFRONT PROMENADE MISSISSAUGA ON L5E 2C2</b>	<b>GEN</b>
<b>Generator No:</b>	ON0060600			<b>PO Box No:</b>	
<b>Status:</b>				<b>Country:</b>	Canada
<b>Approval Years:</b>	2015			<b>Choice of Contact:</b>	CO_OFFICIAL
<b>Contam. Facility:</b>	No			<b>Co Admin:</b>	Darren Hogarth
<b>MHSW Facility:</b>	No			<b>Phone No Admin:</b>	905-274-3611 Ext.3720
<b>SIC Code:</b>	332999				
<b>SIC Description:</b>	ALL OTHER MISCELLANEOUS FABRICATED METAL PRODUCT MANUFACTURING				
<b>Detail(s)</b>					
<b>Waste Class:</b>	263				
<b>Waste Class Desc:</b>	ORGANIC LABORATORY CHEMICALS				
<b>Waste Class:</b>	268				
<b>Waste Class Desc:</b>	AMINES				
<b>Waste Class:</b>	252				
<b>Waste Class Desc:</b>	WASTE OILS & LUBRICANTS				
<b>Waste Class:</b>	232				
<b>Waste Class Desc:</b>	POLYMERIC RESINS				
<b>Waste Class:</b>	212				
<b>Waste Class Desc:</b>	ALIPHATIC SOLVENTS				
<b>Waste Class:</b>	145				
<b>Waste Class Desc:</b>	PAINT/PIGMENT/COATING RESIDUES				

<a href="#">102</a>	5 of 8	SSW/0.0	81.8 / 0.99	<b>CONSTRUCTION SPECIALTIES COMPANY 895 LAKEFRONT PROMENADE MISSISSAUGA ON L5E 2C2</b>	<b>GEN</b>
<b>Generator No:</b>	ON0060600			<b>PO Box No:</b>	
<b>Status:</b>				<b>Country:</b>	Canada
<b>Approval Years:</b>	2016			<b>Choice of Contact:</b>	CO_OFFICIAL
<b>Contam. Facility:</b>	No			<b>Co Admin:</b>	Darren Hogarth
<b>MHSW Facility:</b>	No			<b>Phone No Admin:</b>	905-274-3611 Ext.3720
<b>SIC Code:</b>	332999				
<b>SIC Description:</b>	ALL OTHER MISCELLANEOUS FABRICATED METAL PRODUCT MANUFACTURING				
<b>Detail(s)</b>					
<b>Waste Class:</b>	331				
<b>Waste Class Desc:</b>	WASTE COMPRESSED GASES				
<b>Waste Class:</b>	148				
<b>Waste Class Desc:</b>	INORGANIC LABORATORY CHEMICALS				
<b>Waste Class:</b>	263				
<b>Waste Class Desc:</b>	ORGANIC LABORATORY CHEMICALS				
<b>Waste Class:</b>	268				
<b>Waste Class Desc:</b>	AMINES				

Map Key	Number of Records	Direction/ Distance (m)	Elev/Diff (m)	Site	DB
<b>Waste Class:</b>		232			
<b>Waste Class Desc:</b>		POLYMERIC RESINS			
<b>Waste Class:</b>		212			
<b>Waste Class Desc:</b>		ALIPHATIC SOLVENTS			
<b>Waste Class:</b>		112			
<b>Waste Class Desc:</b>		ACID WASTE - HEAVY METALS			
<b>Waste Class:</b>		145			
<b>Waste Class Desc:</b>		PAINT/PIGMENT/COATING RESIDUES			
<b>Waste Class:</b>		252			
<b>Waste Class Desc:</b>		WASTE OILS & LUBRICANTS			

<a href="#">102</a>	6 of 8	SSW/0.0	81.8 / 0.99	<b>CONSTRUCTION SPECIALTIES COMPANY 895 LAKEFRONT PROMENADE MISSISSAUGA ON L5E 2C2</b>	<b>GEN</b>
<b>Generator No:</b>	ON0060600			<b>PO Box No:</b>	
<b>Status:</b>				<b>Country:</b>	Canada
<b>Approval Years:</b>	2014			<b>Choice of Contact:</b>	CO_OFFICIAL
<b>Contam. Facility:</b>	No			<b>Co Admin:</b>	AILSA AC CHAMORRO
<b>MHSW Facility:</b>	No			<b>Phone No Admin:</b>	905-274-3611 Ext.3743
<b>SIC Code:</b>	332999				
<b>SIC Description:</b>	ALL OTHER MISCELLANEOUS FABRICATED METAL PRODUCT MANUFACTURING				

Detail(s)

<b>Waste Class:</b>	263				
<b>Waste Class Desc:</b>	ORGANIC LABORATORY CHEMICALS				
<b>Waste Class:</b>	212				
<b>Waste Class Desc:</b>	ALIPHATIC SOLVENTS				
<b>Waste Class:</b>	268				
<b>Waste Class Desc:</b>	AMINES				
<b>Waste Class:</b>	232				
<b>Waste Class Desc:</b>	POLYMERIC RESINS				
<b>Waste Class:</b>	145				
<b>Waste Class Desc:</b>	PAINT/PIGMENT/COATING RESIDUES				
<b>Waste Class:</b>	252				
<b>Waste Class Desc:</b>	WASTE OILS & LUBRICANTS				

<a href="#">102</a>	7 of 8	SSW/0.0	81.8 / 0.99	<b>CONSTRUCTION SPECIALTIES COMPANY 895 LAKEFRONT PROMENADE MISSISSAUGA ON L5E 2C2</b>	<b>GEN</b>
<b>Generator No:</b>	ON0060600			<b>PO Box No:</b>	
<b>Status:</b>	Registered			<b>Country:</b>	Canada
<b>Approval Years:</b>	As of Jun 2017			<b>Choice of Contact:</b>	
<b>Contam. Facility:</b>				<b>Co Admin:</b>	
<b>MHSW Facility:</b>				<b>Phone No Admin:</b>	
<b>SIC Code:</b>					
<b>SIC Description:</b>					

Detail(s)

<b>Waste Class:</b>	146 T				
---------------------	-------	--	--	--	--

Map Key	Number of Records	Direction/ Distance (m)	Elev/Diff (m)	Site	DB
<b>Waste Class Desc:</b>		Other specified inorganic sludges, slurries or solids			
<b>Waste Class:</b>		268 L			
<b>Waste Class Desc:</b>		Amines			
<b>Waste Class:</b>		212 L			
<b>Waste Class Desc:</b>		Aliphatic solvents and residues			
<b>Waste Class:</b>		112 C			
<b>Waste Class Desc:</b>		Acid solutions - containing heavy metals			
<b>Waste Class:</b>		268 C			
<b>Waste Class Desc:</b>		Amines			
<b>Waste Class:</b>		331 I			
<b>Waste Class Desc:</b>		Waste compressed gases including cylinders			
<b>Waste Class:</b>		252 L			
<b>Waste Class Desc:</b>		Waste crankcase oils and lubricants			
<a href="#">102</a>	8 of 8	SSW/0.0	81.8 / 0.99	<b>Construction Specialties</b> 895 Lakefront Promenade Mississauga ON L5N 2C2	GEN
<b>Generator No:</b>		ON8426716		<b>PO Box No:</b>	
<b>Status:</b>		Registered		<b>Country:</b> Canada	
<b>Approval Years:</b>		As of Dec 2018		<b>Choice of Contact:</b>	
<b>Contam. Facility:</b>				<b>Co Admin:</b>	
<b>MHSW Facility:</b>				<b>Phone No Admin:</b>	
<b>SIC Code:</b>					
<b>SIC Description:</b>					
<b>Detail(s)</b>					
<b>Waste Class:</b>		145 I			
<b>Waste Class Desc:</b>		Wastes from the use of pigments, coatings and paints			
<b>Waste Class:</b>		252 L			
<b>Waste Class Desc:</b>		Waste crankcase oils and lubricants			
<b>Waste Class:</b>		331 I			
<b>Waste Class Desc:</b>		Waste compressed gases including cylinders			
<a href="#">103</a>	1 of 1	SW/0.0	85.8 / 5.02	<b>Apex Ink Studio</b> 925 Lakeshore rd E Mississauga ON L5E 1E3	GEN
<b>Generator No:</b>		ON9061124		<b>PO Box No:</b>	
<b>Status:</b>		Registered		<b>Country:</b> Canada	
<b>Approval Years:</b>		As of Jan 2021		<b>Choice of Contact:</b>	
<b>Contam. Facility:</b>				<b>Co Admin:</b>	
<b>MHSW Facility:</b>				<b>Phone No Admin:</b>	
<b>SIC Code:</b>					
<b>SIC Description:</b>					
<b>Detail(s)</b>					
<b>Waste Class:</b>		312 P			
<b>Waste Class Desc:</b>		Pathological wastes			
<a href="#">104</a>	1 of 4	SW/0.0	83.6 / 2.78	<b>ABC FIRE DOOR TESTING &amp; MFG. L</b>	SCT

Map Key	Number of Records	Direction/ Distance (m)	Elev/Diff (m)	Site	DB
				920 LAKESHORE RD E MISSISSAUGA ON L5E 1E1	
<b>Established:</b>		1968			
<b>Plant Size (ft²):</b>		28500			
<b>Employment:</b>		20			
<b>--Details--</b>					
<b>Description:</b>		METAL DOORS, SASH, FRAMES, MOLDING, AND TRIM			
<b>SIC/NAICS Code:</b>		3442			
<a href="#">104</a>	2 of 4	SW/0.0	83.6 / 2.78	ABC Fire Door Testing & Mfg. 920 Lakeshore Rd E Mississauga ON L5E 1E1	SCT
<b>Established:</b>		01-JUL-68			
<b>Plant Size (ft²):</b>		29000			
<b>Employment:</b>					
<b>--Details--</b>					
<b>Description:</b>		Metal Window and Door Manufacturing			
<b>SIC/NAICS Code:</b>		332321			
<b>Description:</b>		Other Building Finishing Contractors			
<b>SIC/NAICS Code:</b>		238390			
<b>Description:</b>		Hardware Wholesaler-Distributors			
<b>SIC/NAICS Code:</b>		416330			
<b>Description:</b>		Hardware Stores			
<b>SIC/NAICS Code:</b>		444130			
<b>Description:</b>		Other Specialty-Line Building Supplies Wholesaler-Distributors			
<b>SIC/NAICS Code:</b>		416390			
<b>Description:</b>		Other Building Material Dealers			
<b>SIC/NAICS Code:</b>		444190			
<b>Description:</b>		Metal Window and Door Manufacturing			
<b>SIC/NAICS Code:</b>		332321			
<a href="#">104</a>	3 of 4	SW/0.0	83.6 / 2.78	BARRY MANUFACTURING CO. LTD. 920 LAKESHORE ROAD EAST MISSISSAUGA ON L5E 1E1	GEN
<b>Generator No:</b>	ON0032200			<b>PO Box No:</b>	
<b>Status:</b>				<b>Country:</b>	
<b>Approval Years:</b>	86,87,88,89,90			<b>Choice of Contact:</b>	
<b>Contam. Facility:</b>				<b>Co Admin:</b>	
<b>MHSW Facility:</b>				<b>Phone No Admin:</b>	
<b>SIC Code:</b>	0008				
<b>SIC Description:</b>	EXEMPT				
<a href="#">104</a>	4 of 4	SW/0.0	83.6 / 2.78	BARRY MANUFACTURING CO. LTD. 06-087 920 LAKESHORE ROAD EAST MISSISSAUGA ON L5E 1E1	GEN
<b>Generator No:</b>	ON0032200			<b>PO Box No:</b>	
<b>Status:</b>				<b>Country:</b>	
<b>Approval Years:</b>	92,93,94			<b>Choice of Contact:</b>	

Map Key	Number of Records	Direction/ Distance (m)	Elev/Diff (m)	Site	DB
<b>Contam. Facility:</b> <b>MHSW Facility:</b> <b>SIC Code:</b> 0008 <b>SIC Description:</b>		EXEMPT		<b>Co Admin:</b> <b>Phone No Admin:</b>	
<a href="#">105</a>	1 of 1	SW/0.0	86.8 / 6.02	<b>Unknown&lt;UNOFFICIAL&gt;</b> <b>Intersection of Alexandra Avenue and First Street</b> <b>Mississauga ON</b>	SPL
<b>Ref No:</b> 6384-975TUG <b>Site No:</b> <b>Incident Dt:</b> 26-APR-13 <b>Year:</b> <b>Incident Cause:</b> Dumping <b>Incident Event:</b> <b>Contaminant Code:</b> 27 <b>Contaminant Name:</b> PAINT OR PAINT RELATED N.O.S.				<b>Discharger Report:</b> <b>Material Group:</b> <b>Health/Env Conseq:</b> <b>Client Type:</b> <b>Sector Type:</b> Unknown / N/A <b>Agency Involved:</b> <b>Nearest Watercourse:</b> <b>Site Address:</b> Intersection of Alexandra Avenue and First Street <b>Site District Office:</b> <b>Site Postal Code:</b> <b>Site Region:</b> <b>Site Municipality:</b> Mississauga <b>Site Lot:</b> <b>Site Conc:</b> <b>Northing:</b> <b>Easting:</b> <b>Site Geo Ref Accu:</b> <b>Site Map Datum:</b> <b>SAC Action Class:</b> Watercourse Spills <b>Source Type:</b>	
<b>Contaminant Limit 1:</b> <b>Contam Limit Freq 1:</b> <b>Contaminant UN No 1:</b> <b>Environment Impact:</b> Confirmed <b>Nature of Impact:</b> Surface Water Pollution <b>Receiving Medium:</b> <b>Receiving Env:</b> <b>MOE Response:</b> No Field Response <b>Dt MOE Arvl on Scn:</b> <b>MOE Reported Dt:</b> 26-APR-13 <b>Dt Document Closed:</b> 26-JUN-13 <b>Incident Reason:</b> Unknown / N/A <b>Site Name:</b> Intersection of Alexandra Avenue and First Street <UNOFFICIAL> <b>Site County/District:</b> <b>Site Geo Ref Meth:</b> <b>Incident Summary:</b> Evidence of white paint spilled to catchbasin <b>Contaminant Qty:</b> 0 other - see incident description					
<a href="#">106</a>	1 of 1	SW/0.0	84.8 / 4.02	<b>R.M. OF PEEL - LOT 9, CONC. 2 SDS</b> <b>ALEXANDRA AVE./LAKESHORE RD.</b> <b>MISSISSAUGA CITY ON</b>	CA
<b>Certificate #:</b> 7-0616-91-91 <b>Application Year:</b> 91 <b>Issue Date:</b> 6/10/1991 <b>Approval Type:</b> Municipal water <b>Status:</b> Approved <b>Application Type:</b> <b>Client Name:</b> <b>Client Address:</b> <b>Client City:</b> <b>Client Postal Code:</b> <b>Project Description:</b> <b>Contaminants:</b> <b>Emission Control:</b>					
<a href="#">107</a>	1 of 2	SW/0.0	82.8 / 2.02	<b>PRIDE PAK CANADA LTD.</b> <b>930 LAKEFRONT PROMENADE</b> <b>MISSISSAUGA ON L5E 2C4</b>	SCT
<b>Established:</b>		1986			



Map Key	Number of Records	Direction/ Distance (m)	Elev/Diff (m)	Site	DB
<b>Plant Size (ft²):</b>		30000			
<b>Employment:</b>		145			
<b>--Details--</b>					
<b>Description:</b>		Fruit and Vegetable Canning, Pickling and Drying			
<b>SIC/NAICS Code:</b>		311420			
<b>Description:</b>		Fresh Fruit and Vegetable Wholesaler-Distributors			
<b>SIC/NAICS Code:</b>		413150			
<a href="#">107</a>	2 of 2	SW/0.0	82.8 / 2.02	<b>PRIDE PAK CANADA LTD. 930 PROM LAKEFRONT MISSISSAUGA ON L5E 2C4</b>	<b>SCT</b>
<b>Established:</b>		1986			
<b>Plant Size (ft²):</b>		0			
<b>Employment:</b>		100			
<b>--Details--</b>					
<b>Description:</b>		FOOD PREPARATIONS, NOT ELSEWHERE CLASSIFIED			
<b>SIC/NAICS Code:</b>		2099			
<b>Description:</b>		FRESH FRUITS AND VEGETABLES			
<b>SIC/NAICS Code:</b>		5148			
<a href="#">108</a>	1 of 3	SW/0.0	85.5 / 4.64	<b>GI SUG LEE LEE'S GAS BAR 909 LAKESHORE RD E MISSISSAUGA ON L5E 1E2</b>	<b>PRT</b>
<b>Location ID:</b>		9142			
<b>Type:</b>		retail			
<b>Expiry Date:</b>		1991-09-30			
<b>Capacity (L):</b>		0			
<b>Licence #:</b>		0050562001			
<a href="#">108</a>	2 of 3	SW/0.0	85.5 / 4.64	<b>GI SUG LEE LEE'S GAS BAR 909 LAKESHORE RD E MISSISSAUGA ON</b>	<b>DTNK</b>
<b><u>Delisted Expired Fuel Safety Facilities</u></b>					
<b>Instance No:</b>		9698479			
<b>Status:</b>		EXPIRED			
<b>Instance ID:</b>		393231			
<b>Instance Type:</b>		FS Facility			
<b>Description:</b>		FS Gasoline Station - Full Serve			
<b>TSSA Program Area:</b>					
<b>Maximum Hazard Rank:</b>					
<b>Facility Type:</b>					
<b>Expired Date:</b>					
<b>Original Source:</b>		EXP			
<b>Record Date:</b>		Up to Mar 2012			
<a href="#">108</a>	3 of 3	SW/0.0	85.5 / 4.64	<b>909 Lakeshore Road East Mississauga ON L5E 1E2</b>	<b>EHS</b>

Map Key	Number of Records	Direction/ Distance (m)	Elev/Diff (m)	Site	DB
<b>Order No:</b> 20130122002 <b>Status:</b> C <b>Report Type:</b> Custom Report <b>Report Date:</b> 28-JAN-13 <b>Date Received:</b> 22-JAN-13 <b>Previous Site Name:</b> <b>Lot/Building Size:</b> <b>Additional Info Ordered:</b>				<b>Nearest Intersection:</b> <b>Municipality:</b> <b>Client Prov/State:</b> ON <b>Search Radius (km):</b> .25 <b>X:</b> -79.561478 <b>Y:</b> 43.574533	
<a href="#">109</a>	1 of 1	SW/0.0	82.2 / 1.33	930 Lakefront Promenade Mississauga ON L5E 2C4	EHS
<b>Order No:</b> 20190321058 <b>Status:</b> C <b>Report Type:</b> Standard Report <b>Report Date:</b> 27-MAR-19 <b>Date Received:</b> 21-MAR-19 <b>Previous Site Name:</b> <b>Lot/Building Size:</b> <b>Additional Info Ordered:</b> Fire Insur. Maps and/or Site Plans; City Directory				<b>Nearest Intersection:</b> <b>Municipality:</b> <b>Client Prov/State:</b> ON <b>Search Radius (km):</b> .25 <b>X:</b> -79.559378 <b>Y:</b> 43.573502	
<a href="#">110</a>	1 of 2	NE/0.0	81.2 / 0.37	MISSISSAUGA HYDRO (PCB) 00-000 1535 LAKESHORE ROAD EAST C/O 3240 MAVIS ROAD MISSISSAUGA ON L5E 3E2	GEN
<b>Generator No:</b> ON0124393 <b>Status:</b> <b>Approval Years:</b> 92,93,94 <b>Contam. Facility:</b> <b>MHSW Facility:</b> <b>SIC Code:</b> 0000 <b>SIC Description:</b> *** NOT DEFINED ***				<b>PO Box No:</b> <b>Country:</b> <b>Choice of Contact:</b> <b>Co Admin:</b> <b>Phone No Admin:</b>	
<a href="#">110</a>	2 of 2	NE/0.0	81.2 / 0.37	Enersource Hydro Mississauga Inc 1535 Lakeshore Road Mississauga ON	GEN
<b>Generator No:</b> ON6033511 <b>Status:</b> <b>Approval Years:</b> 2011 <b>Contam. Facility:</b> <b>MHSW Facility:</b> <b>SIC Code:</b> 221122 <b>SIC Description:</b>				<b>PO Box No:</b> <b>Country:</b> <b>Choice of Contact:</b> <b>Co Admin:</b> <b>Phone No Admin:</b>	
<a href="#">111</a>	1 of 1	ENE/0.0	75.8 / -4.98	UNKNOWN ETOBICOKE CREEK AT MARIE CURTIS PARK, LONGBRANCH AND LAKESHORE. TORONTO CITY ON	SPL
<b>Ref No:</b> 152016 <b>Site No:</b> <b>Incident Dt:</b> 2/1/1998 <b>Year:</b> <b>Incident Cause:</b> UNKNOWN <b>Incident Event:</b> <b>Contaminant Code:</b> <b>Contaminant Name:</b>				<b>Discharger Report:</b> <b>Material Group:</b> <b>Health/Env Conseq:</b> <b>Client Type:</b> <b>Sector Type:</b> <b>Agency Involved:</b> <b>Nearest Watercourse:</b> <b>Site Address:</b>	

Map Key	Number of Records	Direction/ Distance (m)	Elev/Diff (m)	Site	DB
<b>Contaminant Limit 1:</b> <b>Contam Limit Freq 1:</b> <b>Contaminant UN No 1:</b> <b>Environment Impact:</b> POSSIBLE <b>Nature of Impact:</b> Water course or lake <b>Receiving Medium:</b> WATER <b>Receiving Env:</b> <b>MOE Response:</b> <b>Dt MOE Arvl on Scn:</b> <b>MOE Reported Dt:</b> 2/1/1998 <b>Dt Document Closed:</b> <b>Incident Reason:</b> UNKNOWN <b>Site Name:</b> <b>Site County/District:</b> <b>Site Geo Ref Meth:</b> <b>Incident Summary:</b> UNKNOWN SOURCE: UNK QUANTITY OF PETROLEUM NOTICED IN CREEK. <b>Contaminant Qty:</b>				<b>Site District Office:</b> <b>Site Postal Code:</b> <b>Site Region:</b>  <b>Site Municipality:</b> 01106 <b>Site Lot:</b> <b>Site Conc:</b> <b>Northing:</b> <b>Easting:</b> <b>Site Geo Ref Accu:</b> <b>Site Map Datum:</b> <b>SAC Action Class:</b> <b>Source Type:</b>	

<a href="#">112</a>	1 of 1	SSW/0.0	81.8 / 1.02	<b>FILAMAT COMPOSITES INC.</b> 880 Rangeview Road Mississauga ON L5E1G9	<b>NPRI</b>
<b>NPRI ID:</b> 380 <b>Other ID:</b> <b>No Other ID:</b> <b>Track ID:</b> 133681 <b>Report ID:</b> 48798 <b>Report Type:</b> NPRI <b>Rpt Type ID:</b> 1 <b>Report Year:</b> 2014 <b>Not-Current Rpt?:</b> No <b>Yr of Last Filed Rpt:</b> 2014 <b>Fac ID:</b> 233057 <b>Fac Name:</b> Rangeview Road Facility <b>Fac Address1:</b> 880 Rangeview Road <b>Fac Address2:</b> <b>Fac Postal Zip:</b> L5E1G9 <b>Facility Lat:</b> 43.5731 <b>Facility Long:</b> -79.5592 <b>DLS (Last Filed Rpt):</b> Ontario <b>Facility DLS:</b> <b>Datum:</b> 1983 <b>Facility Cmnts:</b> <b>URL:</b> www.filamat.com <b>No of Empl.:</b> 65 <b>Parent Co.:</b> <b>No Parent Co.:</b> <b>Pollut Prev Cmnts:</b> <b>Stacks:</b> <b>No of Stacks:</b> <b>Canadian SIC Code (2 digit):</b> <b>Canadian SIC Code:</b> <b>SIC Code Description:</b> <b>American SIC Code:</b> <b>NAICS Code (2 digit):</b> 32 <b>NAICS 2 Description:</b> Manufacturing <b>NAICS Code (4 digit):</b> 3252 <b>NAICS 4 Description:</b> Resin, synthetic rubber, and artificial and synthetic fibres and filaments manufacturing <b>NAICS Code (6 digit):</b> 325220 <b>NAICS 6 Description:</b> Artificial and synthetic fibres and filaments manufacturing		<b>Org ID:</b> 104101 <b>Submit Date:</b> 6/4/2015 <b>Last Modified:</b> 7/24/2015 11:20:49 AM <b>Contact ID:</b> <b>Cont Type:</b> <b>Contact Title:</b> <b>Cont First Name:</b> <b>Cont Last Name:</b> <b>Contact Position:</b> <b>Contact Fax:</b> <b>Contact Ph.:</b> <b>Cont Area Code:</b> <b>Contact Tel.:</b> <b>Contact Ext.:</b> <b>Cont Fax Area Cde:</b> <b>Contact Fax:</b> <b>Contact Email:</b> <b>Latitude:</b> 43.5731 <b>Longitude:</b> -79.5592 <b>UTM Zone:</b> <b>UTM Northing:</b> <b>UTM Easting:</b> <b>Waste Streams:</b> <b>No Streams:</b> <b>Waste Off Sites:</b> <b>No Off Sites:</b> <b>Shutdown:</b> <b>No of Shutdown:</b>			

Substance Release Report

Map Key	Number of Records	Direction/ Distance (m)	Elev/Diff (m)	Site	DB
<b>Category Type ID:</b> 1 <b>Category Type Desc:</b> Stack / Point <b>Category Type Desc (fr):</b> Rejets de cheminée ou ponctuels <b>Grouping:</b> Total Air <b>Trans Code:</b> ASta <b>Chem:</b> Styrene <b>Chem (fr):</b> Styrène <b>Quantity:</b> 15.48 <b>Unit:</b> tonnes <b>Basis of Estimate Cd:</b> E1 <b>Basis of Estimate Desc:</b> E1- Site Specific Emission Factors - In use from 2003 and onward					
<b>Category Type ID:</b> 1 <b>Category Type Desc:</b> Stack / Point <b>Category Type Desc (fr):</b> Rejets de cheminée ou ponctuels <b>Grouping:</b> Total Air <b>Trans Code:</b> ASta <b>Chem:</b> Acetone <b>Chem (fr):</b> Acétone <b>Quantity:</b> 24.16 <b>Unit:</b> tonnes <b>Basis of Estimate Cd:</b> E2 <b>Basis of Estimate Desc:</b> E2- Published Emission Factors - In use from 2003 and onward					
<a href="#">113</a>	1 of 4	SW/0.0	83.8 / 3.02	<b>A &amp; U HANUS FOOD PRODUCTS LTD</b> 896 LAKESHORE RD E MISSISSAUGA ON L5E 1E1	SCT
<b>Established:</b> 1969 <b>Plant Size (ft²):</b> 0 <b>Employment:</b> 18					
<b>--Details--</b> <b>Description:</b> FOOD PREPARATIONS, NOT ELSEWHERE CLASSIFIED <b>SIC/NAICS Code:</b> 2099  <b>Description:</b> FRESH FRUITS AND VEGETABLES <b>SIC/NAICS Code:</b> 5148					
<a href="#">113</a>	2 of 4	SW/0.0	83.8 / 3.02	<b>A &amp; U Hanus Food Products</b> 896 Lakeshore Rd E Suite 1 Mississauga ON L5E 1E1	SCT
<b>Established:</b> 1969 <b>Plant Size (ft²):</b> 15000 <b>Employment:</b> 28					
<b>--Details--</b> <b>Description:</b> Fruit and Vegetable Canning, Pickling and Drying <b>SIC/NAICS Code:</b> 311420  <b>Description:</b> All Other Food Manufacturing <b>SIC/NAICS Code:</b> 311990					
<a href="#">113</a>	3 of 4	SW/0.0	83.8 / 3.02	<b>Salad King</b> 896 Lakeshore Rd E Mississauga ON L5E 1E1	SCT

Map Key	Number of Records	Direction/ Distance (m)	Elev/Diff (m)	Site	DB
<b>Established:</b>		1969			
<b>Plant Size (ft²):</b>					
<b>Employment:</b>		18			

<a href="#">113</a>	4 of 4	SW/0.0	83.8 / 3.02	<b>The Salad King</b> 896 Lakeshore Rd E Mississauga ON L5E 1E1	SCT
<b>Established:</b>		1969			
<b>Plant Size (ft²):</b>		15000			
<b>Employment:</b>		28			
<b>--Details--</b>					
<b>Description:</b>		Fruit and Vegetable Canning, Pickling and Drying			
<b>SIC/NAICS Code:</b>		311420			
<b>Description:</b>		All Other Food Manufacturing			
<b>SIC/NAICS Code:</b>		311990			

<a href="#">114</a>	1 of 2	SW/0.0	85.8 / 5.02	<b>Enbridge Gas Distribution Inc.</b> 1039 Eastmount Mississauga ON L5E 1Z2	SPL
<b>Ref No:</b>		8317-8BAM3M		<b>Discharger Report:</b>	
<b>Site No:</b>				<b>Material Group:</b>	
<b>Incident Dt:</b>				<b>Health/Env Conseq:</b>	
<b>Year:</b>				<b>Client Type:</b>	
<b>Incident Cause:</b>		Pipe Or Hose Leak		<b>Sector Type:</b>	Pipeline
<b>Incident Event:</b>				<b>Agency Involved:</b>	
<b>Contaminant Code:</b>		35		<b>Nearest Watercourse:</b>	
<b>Contaminant Name:</b>		NATURAL GAS (METHANE)		<b>Site Address:</b>	
<b>Contaminant Limit 1:</b>				<b>Site District Office:</b>	
<b>Contam Limit Freq 1:</b>				<b>Site Postal Code:</b>	
<b>Contaminant UN No 1:</b>				<b>Site Region:</b>	
<b>Environment Impact:</b>		Confirmed		<b>Site Municipality:</b>	
<b>Nature of Impact:</b>		Air Pollution		<b>Site Lot:</b>	
<b>Receiving Medium:</b>				<b>Site Conc:</b>	
<b>Receiving Env:</b>				<b>Northing:</b>	
<b>MOE Response:</b>		No Field Response		<b>Easting:</b>	
<b>Dt MOE Arvl on Scn:</b>				<b>Site Geo Ref Accu:</b>	
<b>MOE Reported Dt:</b>		11/17/2010		<b>Site Map Datum:</b>	
<b>Dt Document Closed:</b>		11/19/2010		<b>SAC Action Class:</b>	TSSA - Fuel Safety Branch
<b>Incident Reason:</b>		Negligence (Apparent) - Caused by lack of diligence		<b>Source Type:</b>	
<b>Site Name:</b>		Residence<UNOFFICIAL>			
<b>Site County/District:</b>					
<b>Site Geo Ref Meth:</b>					
<b>Incident Summary:</b>		TSSA - service strike by homeowner with shovel			
<b>Contaminant Qty:</b>		0 other - see incident description			

<a href="#">114</a>	2 of 2	SW/0.0	85.8 / 5.02	<b>1039 Eastmount Avenue, Mississauga</b> ON	PINC
<b>Incident ID:</b>		2644008		<b>Fuel Category:</b>	Natural Gas
<b>Incident No:</b>		487710		<b>Health Impact:</b>	No
<b>Incident Reported Dt:</b>				<b>Environment Impact:</b>	Unknown
<b>Type:</b>		FS-Pipeline Incident		<b>Property Damage:</b>	Yes
<b>Status Code:</b>		Pipeline Damage Reason Est		<b>Service Interrupt:</b>	Yes

Map Key	Number of Records	Direction/ Distance (m)	Elev/Diff (m)	Site	DB
<b>Customer Acct Name:</b>				<b>Enforce Policy:</b>	Yes
<b>Incident Address:</b>				<b>Public Relation:</b>	No
<b>Tank Status:</b>	RC Established			<b>Pipeline System:</b>	
<b>Task No:</b>	3142062			<b>Depth:</b>	
<b>Spills Action Centre:</b>	8317-8BAM3M			<b>Pipe Material:</b>	Plastic
<b>Fuel Type:</b>	Natural Gas			<b>PSIG:</b>	55
<b>Fuel Occurrence Tp:</b>	Pipeline Strike			<b>Attribute Category:</b>	FS-Perform P-line Inc Invest
<b>Date of Occurrence:</b>	11/13/2010 0:00			<b>Regulator Location:</b>	Outside
<b>Occurrence Start Dt:</b>	2010/11/24			<b>Method Details:</b>	E-mail
<b>Operation Type:</b>	Construction Site (pipeline strike)				
<b>Pipeline Type:</b>	Main Distribution Pipeline				
<b>Regulator Type:</b>	Service Regulator (up to 60 psi intake)				
<b>Summary:</b>	1039 Eastmount Avenue, Mississauga - 1 1/4" Pipeline Hit				
<b>Reported By:</b>	Richard Dudman - Neighbor				
<b>Affiliation:</b>	Industry Stakeholder (Licensee/Registration/Certificate Holder, Facility Owner, etc.)				
<b>Occurrence Desc:</b>					
<b>Damage Reason:</b>	Facility was not located or marked				
<b>Notes:</b>					

<a href="#">115</a>	1 of 5	SW/0.0	82.8 / 2.02	<b>BIODERMA SKIN ENRICHMENT PRODS 895 RANGEVIEW RD MISSISSAUGA ON L5E 1H1</b>	<b>SCT</b>
<b>Established:</b>	1964				
<b>Plant Size (ft²):</b>	12000				
<b>Employment:</b>	10				
<b>--Details--</b>					
<b>Description:</b>	PERFUMES, COSMETICS, AND OTHER TOILET PREPARATIONS				
<b>SIC/NAICS Code:</b>	2844				

<a href="#">115</a>	2 of 5	SW/0.0	82.8 / 2.02	<b>HOLISTIC SKIN CARE LTD. 895 Rangeview Rd Mississauga ON L5E 1H1</b>	<b>SCT</b>
<b>Established:</b>	0000				
<b>Plant Size (ft²):</b>	0				
<b>Employment:</b>	10				
<b>--Details--</b>					
<b>Description:</b>	Toilet Preparation Manufacturing				
<b>SIC/NAICS Code:</b>	325620				

<a href="#">115</a>	3 of 5	SW/0.0	82.8 / 2.02	<b>DESOTO COATINGS LTD 895 RANGEVIEW RD MISSISSAUGA ON L5E 1H1</b>	<b>GEN</b>
<b>Generator No:</b>	ON0068201			<b>PO Box No:</b>	
<b>Status:</b>				<b>Country:</b>	
<b>Approval Years:</b>	86,87,88,89,90			<b>Choice of Contact:</b>	
<b>Contam. Facility:</b>				<b>Co Admin:</b>	
<b>MHSW Facility:</b>				<b>Phone No Admin:</b>	
<b>SIC Code:</b>	3751				
<b>SIC Description:</b>	PAINT & VARNISH IND.				

**Detail(s)**

Map Key	Number of Records	Direction/ Distance (m)	Elev/Diff (m)	Site	DB
<b>Waste Class:</b>		145			
<b>Waste Class Desc:</b>		PAINT/PIGMENT/COATING RESIDUES			
<a href="#">115</a>	4 of 5	SW/0.0	82.8 / 2.02	DESOTO COATINGS LTD 12-032 895 RANGEVIEW RD MISSISSAUGA ON L5E 1H1	GEN
<b>Generator No:</b>	ON0068201			<b>PO Box No:</b>	
<b>Status:</b>				<b>Country:</b>	
<b>Approval Years:</b>	92,93,94,95,96,97			<b>Choice of Contact:</b>	
<b>Contam. Facility:</b>				<b>Co Admin:</b>	
<b>MHSW Facility:</b>				<b>Phone No Admin:</b>	
<b>SIC Code:</b>	3751				
<b>SIC Description:</b>	PAINT & VARNISH IND.				
<b><u>Detail(s)</u></b>					
<b>Waste Class:</b>		145			
<b>Waste Class Desc:</b>		PAINT/PIGMENT/COATING RESIDUES			
<a href="#">115</a>	5 of 5	SW/0.0	82.8 / 2.02	DESOTO COATINGS LIMITED 895 RANGEVIEW ROAD MISSISSAUGA ON L5E 1H1	GEN
<b>Generator No:</b>	ON0068201			<b>PO Box No:</b>	
<b>Status:</b>				<b>Country:</b>	
<b>Approval Years:</b>	98			<b>Choice of Contact:</b>	
<b>Contam. Facility:</b>				<b>Co Admin:</b>	
<b>MHSW Facility:</b>				<b>Phone No Admin:</b>	
<b>SIC Code:</b>	3751				
<b>SIC Description:</b>	PAINT & VARNISH IND.				
<b><u>Detail(s)</u></b>					
<b>Waste Class:</b>		145			
<b>Waste Class Desc:</b>		PAINT/PIGMENT/COATING RESIDUES			
<a href="#">116</a>	1 of 1	WSW/0.0	87.3 / 6.48	1067 Eastmount Avenue Mississauga ON	SPL
<b>Ref No:</b>	6627-9KCLK5F			<b>Discharger Report:</b>	
<b>Site No:</b>	NA			<b>Material Group:</b>	
<b>Incident Dt:</b>	2014/05/30			<b>Health/Env Conseq:</b>	
<b>Year:</b>				<b>Client Type:</b>	
<b>Incident Cause:</b>	Leak/Break			<b>Sector Type:</b>	Pipeline/Components
<b>Incident Event:</b>				<b>Agency Involved:</b>	
<b>Contaminant Code:</b>	35			<b>Nearest Watercourse:</b>	
<b>Contaminant Name:</b>	NATURAL GAS (METHANE)			<b>Site Address:</b>	1067 Eastmount Avenue
<b>Contaminant Limit 1:</b>				<b>Site District Office:</b>	
<b>Contam Limit Freq 1:</b>				<b>Site Postal Code:</b>	
<b>Contaminant UN No 1:</b>				<b>Site Region:</b>	
<b>Environment Impact:</b>	Confirmed			<b>Site Municipality:</b>	Mississauga
<b>Nature of Impact:</b>	Air Pollution			<b>Site Lot:</b>	
<b>Receiving Medium:</b>				<b>Site Conc:</b>	
<b>Receiving Env:</b>				<b>Northing:</b>	
<b>MOE Response:</b>	Referral to others			<b>Easting:</b>	
<b>Dt MOE Arvl on Scn:</b>				<b>Site Geo Ref Accu:</b>	
<b>MOE Reported Dt:</b>	2014/05/30			<b>Site Map Datum:</b>	
<b>Dt Document Closed:</b>	2014/06/20			<b>SAC Action Class:</b>	TSSA - Fuel Safety Branch - Hydrocarbon Fuel Release/Spill

Map Key	Number of Records	Direction/ Distance (m)	Elev/Diff (m)	Site	DB
<b>Incident Reason:</b> Operator/Human Error <b>Site Name:</b> Enbridge - gasoline<UNOFFICIAL> <b>Site County/District:</b> <b>Site Geo Ref Meth:</b> <b>Incident Summary:</b> TSSA 1/2 " gasoline damage <b>Contaminant Qty:</b> 0 other - see incident description					
<a href="#">117</a>	1 of 4	SSW/0.0	80.8 / 0.02	<b>NEEDLE-BOBBIN LTD</b> 890 RANGEVIEW RD MISSISSAUGA ON L5E 1G9	SCT
<b>Established:</b> 1965 <b>Plant Size (ft²):</b> 50000 <b>Employment:</b> 85					
<b>--Details--</b>					
<b>Description:</b> WOMEN'S, MISSES', AND JUNIORS' BLOUSES, AND SHIRTS <b>SIC/NAICS Code:</b> 2331					
<b>Description:</b> WOMEN'S, MISSES', AND JUNIORS' SUITS, SKIRTS, AND COATS <b>SIC/NAICS Code:</b> 2337					
<b>Description:</b> WOMEN'S, MISSES', AND JUNIORS' OUTERWEAR, NOT ELSEWHERE CLASSIFIED <b>SIC/NAICS Code:</b> 2339					
<a href="#">117</a>	2 of 4	SSW/0.0	80.8 / 0.02	<b>Needle-Bobbin Ltd.</b> 890 Rangeview Rd Mississauga ON L5E 1G9	SCT
<b>Established:</b> 1965 <b>Plant Size (ft²):</b> 50000 <b>Employment:</b> 60					
<b>--Details--</b>					
<b>Description:</b> Cut and Sew Clothing Contracting <b>SIC/NAICS Code:</b> 315210					
<b>Description:</b> Men's and Boys' Cut and Sew Suit, Coat and Overcoat Manufacturing <b>SIC/NAICS Code:</b> 315222					
<b>Description:</b> Other Men's and Boys' Cut and Sew Clothing Manufacturing <b>SIC/NAICS Code:</b> 315229					
<b>Description:</b> Women's and Girls' Cut and Sew Suit, Coat, Tailored Jacket and Skirt Manufacturing <b>SIC/NAICS Code:</b> 315234					
<b>Description:</b> Other Women's and Girls' Cut and Sew Clothing Manufacturing <b>SIC/NAICS Code:</b> 315239					
<a href="#">117</a>	3 of 4	SSW/0.0	80.8 / 0.02	<b>Enbridge Gas Distribution Inc.</b> 890 Rangeview Rd Mississauga ON L5E 0A1	SPL
<b>Ref No:</b> 5465-7TWP6T <b>Site No:</b> <b>Incident Dt:</b> <b>Year:</b> <b>Incident Cause:</b> Discharge or Emission to Air					
<b>Discharger Report:</b> <b>Material Group:</b> <b>Health/Env Conseq:</b> <b>Client Type:</b> <b>Sector Type:</b> Pipeline					



Map Key	Number of Records	Direction/ Distance (m)	Elev/Diff (m)	Site	DB
<b>Incident Event:</b>				<b>Agency Involved:</b>	
<b>Contaminant Code:</b>				<b>Nearest Watercourse:</b>	
<b>Contaminant Name:</b>	NATURAL GAS (METHANE)			<b>Site Address:</b>	
<b>Contaminant Limit 1:</b>				<b>Site District Office:</b>	
<b>Contam Limit Freq 1:</b>				<b>Site Postal Code:</b>	
<b>Contaminant UN No 1:</b>				<b>Site Region:</b>	
<b>Environment Impact:</b>	Confirmed			<b>Site Municipality:</b>	Mississauga
<b>Nature of Impact:</b>	Air Pollution			<b>Site Lot:</b>	
<b>Receiving Medium:</b>				<b>Site Conc:</b>	
<b>Receiving Env:</b>				<b>Northing:</b>	NA
<b>MOE Response:</b>	No Field Response			<b>Easting:</b>	NA
<b>Dt MOE Arvl on Scn:</b>				<b>Site Geo Ref Accu:</b>	
<b>MOE Reported Dt:</b>	7/13/2009			<b>Site Map Datum:</b>	
<b>Dt Document Closed:</b>				<b>SAC Action Class:</b>	TSSA - Fuel Safety Branch
<b>Incident Reason:</b>	Equipment/Vehicles			<b>Source Type:</b>	
<b>Site Name:</b>	890 Rangeview Road				
<b>Site County/District:</b>					
<b>Site Geo Ref Meth:</b>					
<b>Incident Summary:</b>	TSSA: Enbridge, 2" plastic strike, methane to atmosphere				
<b>Contaminant Qty:</b>	0 other - see incident description				

<a href="#">117</a>	4 of 4	SSW/0.0	80.8 / 0.02	890 RANGEVIEW ROAD, MISSISSAUGA ON L5E 0A1	INC
<b>Incident No:</b>	60958			<b>Any Health Impact:</b>	
<b>Incident ID:</b>	2168176			<b>Any Enviro Impact:</b>	
<b>Instance No:</b>				<b>Service Interrupted:</b>	
<b>Status Code:</b>	Causal Analysis Complete			<b>Was Prop Damaged:</b>	
<b>Attribute Category:</b>	FS-Incident			<b>Reside App. Type:</b>	
<b>Context:</b>				<b>Commer App. Type:</b>	
<b>Date of Occurrence:</b>				<b>Indus App. Type:</b>	
<b>Time of Occurrence:</b>				<b>Institut App. Type:</b>	
<b>Incident Created On:</b>				<b>Venting Type:</b>	
<b>Instance Creation Dt:</b>				<b>Vent Conn Mater:</b>	
<b>Instance Install Dt:</b>				<b>Vent Chimney Mater:</b>	
<b>Occur Insp Start Date:</b>				<b>Pipeline Type:</b>	Service / Riser Distribution Pipeline
<b>Approx Quant Rel:</b>				<b>Pipeline Involved:</b>	Transmission pipeline
<b>Tank Capacity:</b>				<b>Pipe Material:</b>	Plastic
<b>Fuels Occur Type:</b>				<b>Depth Ground Cover:</b>	n/a
<b>Fuel Type Involved:</b>				<b>Regulator Location:</b>	Outside
<b>Enforcement Policy:</b>				<b>Regulator Type:</b>	Service Regulator (up to 60 psi intake)
<b>Prc Escalation Req:</b>				<b>Operation Pressure:</b>	IP
<b>Tank Material Type:</b>				<b>Liquid Prop Make:</b>	
<b>Tank Storage Type:</b>				<b>Liquid Prop Model:</b>	
<b>Tank Location Type:</b>				<b>Liquid Prop Serial No:</b>	
<b>Pump Flow Rate Cap:</b>				<b>Liquid Prop Notes:</b>	
<b>Task No:</b>				<b>Equipment Type:</b>	
<b>Notes:</b>				<b>Equipment Model:</b>	
<b>Drainage System:</b>				<b>Serial No:</b>	
<b>Sub Surface Contam.:</b>				<b>Cylinder Capacity:</b>	
<b>Aff Prop Use Water:</b>				<b>Cylinder Cap Units:</b>	
<b>Contam. Migrated:</b>				<b>Cylinder Mat Type:</b>	
<b>Contact Natural Env:</b>				<b>Near Body of Water:</b>	
<b>Incident Location:</b>	1" PIPELINE HIT - 890 RANGEVIEW ROAD, MISSISSAUGA				
<b>Occurrence Narrative:</b>					
<b>Operation Type Involved:</b>					
<b>Item:</b>					
<b>Item Description:</b>					
<b>Device Installed Location:</b>					

Map Key	Number of Records	Direction/ Distance (m)	Elev/Diff (m)	Site	DB
<a href="#">118</a>	1 of 1	SW/0.0	84.8 / 4.02	885 Lakeshore Rd. E. Mississauga ON L5E 1E2	EHS
<b>Order No:</b>	20020313006			<b>Nearest Intersection:</b>	
<b>Status:</b>	C			<b>Municipality:</b>	
<b>Report Type:</b>	Basic Report			<b>Client Prov/State:</b>	ON
<b>Report Date:</b>	3/22/02			<b>Search Radius (km):</b>	0.25
<b>Date Received:</b>	3/14/02			<b>X:</b>	-79.562047
<b>Previous Site Name:</b>				<b>Y:</b>	43.573973
<b>Lot/Building Size:</b>					
<b>Additional Info Ordered:</b>	Title Search				
<a href="#">119</a>	1 of 1	WSW/0.0	87.0 / 6.13	PIPELINE HIT - 1/2" 1067 EASTMOUNT AVENUE,,MISSISSAUGA,ON, L5E 1Z2,CA ON	PINC
<b>Incident ID:</b>				<b>Fuel Category:</b>	
<b>Incident No:</b>	1406632			<b>Health Impact:</b>	
<b>Incident Reported Dt:</b>	5/30/2014			<b>Environment Impact:</b>	
<b>Type:</b>	FS-Pipeline Incident			<b>Property Damage:</b>	
<b>Status Code:</b>				<b>Service Interrupt:</b>	
<b>Customer Acct Name:</b>	PIPELINE HIT - 1/2"			<b>Enforce Policy:</b>	
<b>Incident Address:</b>	1067 EASTMOUNT AVENUE,,MISSISSAUGA, ON,L5E 1Z2,CA			<b>Public Relation:</b>	
<b>Tank Status:</b>	Not Investigated			<b>Pipeline System:</b>	
<b>Task No:</b>				<b>Depth:</b>	
<b>Spills Action Centre:</b>				<b>Pipe Material:</b>	
<b>Fuel Type:</b>				<b>PSIG:</b>	
<b>Fuel Occurrence Tp:</b>				<b>Attribute Category:</b>	
<b>Date of Occurrence:</b>				<b>Regulator Location:</b>	
<b>Occurrence Start Dt:</b>				<b>Method Details:</b>	
<b>Operation Type:</b>					
<b>Pipeline Type:</b>					
<b>Regulator Type:</b>					
<b>Summary:</b>					
<b>Reported By:</b>					
<b>Affiliation:</b>					
<b>Occurrence Desc:</b>					
<b>Damage Reason:</b>					
<b>Notes:</b>					
<a href="#">120</a>	1 of 1	SW/0.0	85.8 / 5.02	GWILLIMBURY INVESTMENTS LIMITED FIRST ST/EASTMOUNT AVE. MISSISSAUGA CITY ON	CA
<b>Certificate #:</b>	7-0358-97-				
<b>Application Year:</b>	97				
<b>Issue Date:</b>	5/7/1997				
<b>Approval Type:</b>	Municipal water				
<b>Status:</b>	Approved				
<b>Application Type:</b>					
<b>Client Name:</b>					
<b>Client Address:</b>					
<b>Client City:</b>					
<b>Client Postal Code:</b>					
<b>Project Description:</b>					
<b>Contaminants:</b>					
<b>Emission Control:</b>					

Map Key	Number of Records	Direction/ Distance (m)	Elev/Diff (m)	Site	DB
<a href="#">121</a>	1 of 1	NE/0.0	75.7 / -5.13	UNKNOWN ETOBICOKE CREEK ABOVE LAKSHORE ROAD TORONTO CITY ON	SPL
<b>Ref No:</b>	35711			<b>Discharger Report:</b>	
<b>Site No:</b>				<b>Material Group:</b>	
<b>Incident Dt:</b>	6/2/1990			<b>Health/Env Conseq:</b>	
<b>Year:</b>				<b>Client Type:</b>	
<b>Incident Cause:</b>	UNKNOWN			<b>Sector Type:</b>	
<b>Incident Event:</b>				<b>Agency Involved:</b>	
<b>Contaminant Code:</b>				<b>Nearest Watercourse:</b>	
<b>Contaminant Name:</b>				<b>Site Address:</b>	
<b>Contaminant Limit 1:</b>				<b>Site District Office:</b>	
<b>Contam Limit Freq 1:</b>				<b>Site Postal Code:</b>	
<b>Contaminant UN No 1:</b>				<b>Site Region:</b>	
<b>Environment Impact:</b>	POSSIBLE			<b>Site Municipality:</b>	01106
<b>Nature of Impact:</b>	Water course or lake			<b>Site Lot:</b>	
<b>Receiving Medium:</b>	WATER			<b>Site Conc:</b>	
<b>Receiving Env:</b>				<b>Northing:</b>	
<b>MOE Response:</b>				<b>Easting:</b>	WORKS
<b>Dt MOE Arvl on Scn:</b>				<b>Site Geo Ref Accu:</b>	
<b>MOE Reported Dt:</b>	6/2/1990			<b>Site Map Datum:</b>	
<b>Dt Document Closed:</b>				<b>SAC Action Class:</b>	
<b>Incident Reason:</b>	UNKNOWN			<b>Source Type:</b>	
<b>Site Name:</b>					
<b>Site County/District:</b>					
<b>Site Geo Ref Meth:</b>					
<b>Incident Summary:</b>	FUEL SHEEN IN ETOBICOKE CREEK TRACED BACK TO OUTFALL BEHIND HOSPITAL				
<b>Contaminant Qty:</b>					

<a href="#">122</a>	1 of 28	SW/0.0	83.6 / 2.73	Chantler Packaging Inc. 880 Lakeshore Rd E Mississauga ON L5E 1E1	SCT
<b>Established:</b>	01-JAN-30				
<b>Plant Size (ft²):</b>					
<b>Employment:</b>					
<b>--Details--</b>					
<b>Description:</b>	Plastic Bag and Pouch Manufacturing				
<b>SIC/NAICS Code:</b>	326111				
<b>Description:</b>	Laminated Plastic Plate, Sheet (except Packaging), and Shape Manufacturing				
<b>SIC/NAICS Code:</b>	326130				
<b>Description:</b>	Plastic Film and Sheet Manufacturing				
<b>SIC/NAICS Code:</b>	326114				
<b>Description:</b>	All Other Plastic Product Manufacturing				
<b>SIC/NAICS Code:</b>	326198				
<b>Description:</b>	Polystyrene Foam Product Manufacturing				
<b>SIC/NAICS Code:</b>	326140				
<b>Description:</b>	All Other Plastic Product Manufacturing				
<b>SIC/NAICS Code:</b>	326198				
<b>Description:</b>	Urethane and Other Foam Product (except Polystyrene) Manufacturing				
<b>SIC/NAICS Code:</b>	326150				

Map Key	Number of Records	Direction/ Distance (m)	Elev/Diff (m)	Site	DB
---------	-------------------	----------------------------	------------------	------	----

<a href="#">122</a>	2 of 28	SW/0.0	83.6 / 2.73	CHANTLER PACKAGING INC. 880 LAKESHORE ROAD NOT AVAILABLE MISSISSAUGA ON L5E1E1	NPRI
---------------------	---------	--------	-------------	--	------

<b>NPRI ID:</b>	4983	<b>Org ID:</b>	42405
<b>Other ID:</b>	FALSE	<b>Submit Date:</b>	
<b>No Other ID:</b>	0	<b>Last Modified:</b>	5/29/2015 3:28:24 PM
<b>Track ID:</b>	15224	<b>Contact ID:</b>	92498
<b>Report ID:</b>		<b>Cont Type:</b>	MED
<b>Report Type:</b>	NPRI	<b>Contact Title:</b>	
<b>Rpt Type ID:</b>	1	<b>Cont First Name:</b>	JIM
<b>Report Year:</b>	1994	<b>Cont Last Name:</b>	ROOK
<b>Not-Current Rpt?:</b>	No	<b>Contact Position:</b>	NOT AVAILABLE
<b>Yr of Last Filed Rpt:</b>	2011	<b>Contact Fax:</b>	9052749522
<b>Fac ID:</b>	51564	<b>Contact Ph.:</b>	9052742533
<b>Fac Name:</b>	NOT AVAILABLE	<b>Cont Area Code:</b>	905
<b>Fac Address1:</b>	880 LAKESHORE ROAD	<b>Contact Tel.:</b>	52742533
<b>Fac Address2:</b>	NOT AVAILABLE	<b>Contact Ext.:</b>	
<b>Fac Postal Zip:</b>	L5E1E1	<b>Cont Fax Area Cde:</b>	905
<b>Facility Lat:</b>	43.5733	<b>Contact Fax:</b>	52749522
<b>Facility Long:</b>	-79.5614	<b>Contact Email:</b>	NOT AVAILABLE
<b>DLS (Last Filed Rpt):</b>		<b>Latitude:</b>	43.5733
<b>Facility DLS:</b>		<b>Longitude:</b>	-79.5614
<b>Datum:</b>	1983	<b>UTM Zone:</b>	-9
<b>Facility Cmnts:</b>	FALSE	<b>UTM Northing:</b>	-999999
<b>URL:</b>		<b>UTM Easting:</b>	-99999
<b>No of Empl.:</b>	34	<b>Waste Streams:</b>	FALSE
<b>Parent Co.:</b>	FALSE	<b>No Streams:</b>	0
<b>No Parent Co.:</b>	0	<b>Waste Off Sites:</b>	TRUE
<b>Pollut Prev Cmnts:</b>		<b>No Off Sites:</b>	1
<b>Stacks:</b>		<b>Shutdown:</b>	
<b>No of Stacks:</b>		<b>No of Shutdown:</b>	
<b>Canadian SIC Code (2 digit):</b>			
<b>Canadian SIC Code:</b>			
<b>SIC Code Description:</b>			
<b>American SIC Code:</b>			
<b>NAICS Code (2 digit):</b>	32		
<b>NAICS 2 Description:</b>	Manufacturing		
<b>NAICS Code (4 digit):</b>	3261		
<b>NAICS 4 Description:</b>	Plastic product manufacturing		
<b>NAICS Code (6 digit):</b>	326111		
<b>NAICS 6 Description:</b>	Unsupported Plastic Bag Manufacturing		

**Substance Release Report**

<b>Category Type ID:</b>	1
<b>Category Type Desc:</b>	Stack / Point
<b>Category Type Desc (fr):</b>	Rejets de cheminée ou ponctuels
<b>Grouping:</b>	Total Air
<b>Trans Code:</b>	ASta
<b>Chem:</b>	Ethylene
<b>Chem (fr):</b>	Éthylène
<b>Quantity:</b>	.38
<b>Unit:</b>	tonnes
<b>Basis of Estimate Cd:</b>	C
<b>Basis of Estimate Desc:</b>	C- Mass Balance

<a href="#">122</a>	3 of 28	SW/0.0	83.6 / 2.73	CHANTLER PACKAGING INC. 880 LAKESHORE ROAD NOT AVAILABLE MISSISSAUGA ON L5E1E1	NPRI
---------------------	---------	--------	-------------	--	------

<b>NPRI ID:</b>	4983	<b>Org ID:</b>	42405
-----------------	------	----------------	-------

Map Key	Number of Records	Direction/ Distance (m)	Elev/Diff (m)	Site	DB
<b>Other ID:</b>	*			<b>Submit Date:</b>	9/26/2001
<b>No Other ID:</b>	0			<b>Last Modified:</b>	5/29/2015 3:28:24 PM
<b>Track ID:</b>	15225			<b>Contact ID:</b>	92498
<b>Report ID:</b>				<b>Cont Type:</b>	MED
<b>Report Type:</b>	NPRI			<b>Contact Title:</b>	
<b>Rpt Type ID:</b>	1			<b>Cont First Name:</b>	JIM
<b>Report Year:</b>	1995			<b>Cont Last Name:</b>	ROOK
<b>Not-Current Rpt?:</b>	No			<b>Contact Position:</b>	NOT AVAILABLE
<b>Yr of Last Filed Rpt:</b>	2011			<b>Contact Fax:</b>	9052749522
<b>Fac ID:</b>	51564			<b>Contact Ph.:</b>	9052742533
<b>Fac Name:</b>	NOT AVAILABLE			<b>Cont Area Code:</b>	905
<b>Fac Address1:</b>	880 LAKESHORE ROAD			<b>Contact Tel.:</b>	52742533
<b>Fac Address2:</b>	NOT AVAILABLE			<b>Contact Ext.:</b>	
<b>Fac Postal Zip:</b>	L5E1E1			<b>Cont Fax Area Cde:</b>	905
<b>Facility Lat:</b>	43.5733			<b>Contact Fax:</b>	52749522
<b>Facility Long:</b>	-79.5614			<b>Contact Email:</b>	NOT AVAILABLE
<b>DLS (Last Filed Rpt):</b>				<b>Latitude:</b>	43.5733
<b>Facility DLS:</b>				<b>Longitude:</b>	-79.5614
<b>Datum:</b>	1983			<b>UTM Zone:</b>	-9
<b>Facility Cmnts:</b>	FALSE			<b>UTM Northing:</b>	-999999
<b>URL:</b>				<b>UTM Easting:</b>	-99999
<b>No of Empl.:</b>	34			<b>Waste Streams:</b>	FALSE
<b>Parent Co.:</b>	*			<b>No Streams:</b>	0
<b>No Parent Co.:</b>	0			<b>Waste Off Sites:</b>	TRUE
<b>Pollut Prev Cmnts:</b>	FALSE			<b>No Off Sites:</b>	1
<b>Stacks:</b>				<b>Shutdown:</b>	
<b>No of Stacks:</b>				<b>No of Shutdown:</b>	
<b>Canadian SIC Code (2 digit):</b>					
<b>Canadian SIC Code:</b>					
<b>SIC Code Description:</b>					
<b>American SIC Code:</b>					
<b>NAICS Code (2 digit):</b>	32				
<b>NAICS 2 Description:</b>	Manufacturing				
<b>NAICS Code (4 digit):</b>	3261				
<b>NAICS 4 Description:</b>	Plastic product manufacturing				
<b>NAICS Code (6 digit):</b>	326111				
<b>NAICS 6 Description:</b>	Unsupported Plastic Bag Manufacturing				

**Substance Release Report**

<b>Category Type ID:</b>	1
<b>Category Type Desc:</b>	Stack / Point
<b>Category Type Desc (fr):</b>	Rejets de cheminée ou ponctuels
<b>Grouping:</b>	Total Air
<b>Trans Code:</b>	ASta
<b>Chem:</b>	Ethylene
<b>Chem (fr):</b>	Éthylène
<b>Quantity:</b>	.5
<b>Unit:</b>	tonnes
<b>Basis of Estimate Cd:</b>	C
<b>Basis of Estimate Desc:</b>	C- Mass Balance

<a href="#">122</a>	4 of 28	SW/0.0	83.6 / 2.73	<b>CHANTLER &amp; CHANTLER INCORPORATED</b> 880 LAKESHORE ROAD EAST MISSISSAUGA ON L5E 1E1	<b>GEN</b>
<b>Generator No:</b>	ON0313200			<b>PO Box No:</b>	
<b>Status:</b>				<b>Country:</b>	
<b>Approval Years:</b>	86,87,88,89,90			<b>Choice of Contact:</b>	
<b>Contam. Facility:</b>				<b>Co Admin:</b>	
<b>MHSW Facility:</b>				<b>Phone No Admin:</b>	
<b>SIC Code:</b>	1691				
<b>SIC Description:</b>	PLASTIC BAG INDUSTRY				

Map Key	Number of Records	Direction/ Distance (m)	Elev/Diff (m)	Site	DB
<b><u>Detail(s)</u></b>					
<b>Waste Class:</b>		211			
<b>Waste Class Desc:</b>		AROMATIC SOLVENTS			
<a href="#">122</a>	5 of 28	SW/0.0	83.6 / 2.73	CHANTLER & CHANTLER INCORPORATED 880 LAKESHORE ROAD EAST MISSISSAUGA ON L5E 1E1	GEN
<b>Generator No:</b>		ON0313200		<b>PO Box No:</b>	
<b>Status:</b>				<b>Country:</b>	
<b>Approval Years:</b>		92,93,97,98,99,00,01		<b>Choice of Contact:</b>	
<b>Contam. Facility:</b>				<b>Co Admin:</b>	
<b>MHSW Facility:</b>				<b>Phone No Admin:</b>	
<b>SIC Code:</b>		1691			
<b>SIC Description:</b>		PLASTIC BAG INDUSTRY			
<b><u>Detail(s)</u></b>					
<b>Waste Class:</b>		211			
<b>Waste Class Desc:</b>		AROMATIC SOLVENTS			
<a href="#">122</a>	6 of 28	SW/0.0	83.6 / 2.73	CHANTLER & CHANTLER INCORPORATED 09-081 880 LAKESHORE ROAD EAST MISSISSAUGA ON L5E 1E1	GEN
<b>Generator No:</b>		ON0313200		<b>PO Box No:</b>	
<b>Status:</b>				<b>Country:</b>	
<b>Approval Years:</b>		94,95,96		<b>Choice of Contact:</b>	
<b>Contam. Facility:</b>				<b>Co Admin:</b>	
<b>MHSW Facility:</b>				<b>Phone No Admin:</b>	
<b>SIC Code:</b>		1691			
<b>SIC Description:</b>		PLASTIC BAG INDUSTRY			
<b><u>Detail(s)</u></b>					
<b>Waste Class:</b>		211			
<b>Waste Class Desc:</b>		AROMATIC SOLVENTS			
<a href="#">122</a>	7 of 28	SW/0.0	83.6 / 2.73	Chantler Packaging Inc. 880 Lakeshore Rd. E. MISSISSAUGA ON L5E 1E1	GEN
<b>Generator No:</b>		ON0313200		<b>PO Box No:</b>	
<b>Status:</b>				<b>Country:</b>	
<b>Approval Years:</b>		02,03,04,05,06,07,08		<b>Choice of Contact:</b>	
<b>Contam. Facility:</b>				<b>Co Admin:</b>	
<b>MHSW Facility:</b>				<b>Phone No Admin:</b>	
<b>SIC Code:</b>					
<b>SIC Description:</b>					
<b><u>Detail(s)</u></b>					
<b>Waste Class:</b>		211			
<b>Waste Class Desc:</b>		AROMATIC SOLVENTS			
<b>Waste Class:</b>		212			
<b>Waste Class Desc:</b>		ALIPHATIC SOLVENTS			

Map Key	Number of Records	Direction/ Distance (m)	Elev/Diff (m)	Site	DB
Waste Class: Waste Class Desc:		252 WASTE OILS & LUBRICANTS			

<a href="#">122</a>	8 of 28	SW/0.0	83.6 / 2.73	CHANTLER PACKAGING INC. 880 LAKESHORE ROAD EAST NOT AVAILABLE MISSISSAUGA ON L5E1E1	NPRI
<b>NPRI ID:</b> 4983 <b>Other ID:</b> N <b>No Other ID:</b> <b>Track ID:</b> 31049 <b>Report ID:</b> 90770 <b>Report Type:</b> NPRI <b>Rpt Type ID:</b> 1 <b>Report Year:</b> 2004 <b>Not-Current Rpt?:</b> No <b>Yr of Last Filed Rpt:</b> 2011 <b>Fac ID:</b> 120961 <b>Fac Name:</b> CHANTLER PACKAGING INC. <b>Fac Address1:</b> 880 LAKESHORE ROAD EAST <b>Fac Address2:</b> NOT AVAILABLE <b>Fac Postal Zip:</b> L5E1E1 <b>Facility Lat:</b> 43.5733 <b>Facility Long:</b> -79.5614		<b>Org ID:</b> 42405 <b>Submit Date:</b> 6/30/2005 <b>Last Modified:</b> 5/29/2015 3:28:24 PM <b>Contact ID:</b> 121116 <b>Cont Type:</b> MED <b>Contact Title:</b> <b>Cont First Name:</b> BEVERLEY <b>Cont Last Name:</b> FERGUSON <b>Contact Position:</b> SPECIAL PROJECTS COORDINATOR <b>Contact Fax:</b> 9052749522 <b>Contact Ph.:</b> 9052742654 <b>Cont Area Code:</b> 905 <b>Contact Tel.:</b> 52742654 <b>Contact Ext.:</b> 235 <b>Cont Fax Area Cde:</b> 905 <b>Contact Fax:</b> 52749522 <b>Contact Email:</b> B.FERGUSON@CHANTLERPACKAGING.COM			
<b>DLS (Last Filed Rpt):</b> <b>Facility DLS:</b> <b>Datum:</b> 1983 <b>Facility Cmnts:</b> True <b>URL:</b> <b>No of Empl.:</b> 48 <b>Parent Co.:</b> N <b>No Parent Co.:</b> <b>Pollut Prev Cmnts:</b> True <b>Stacks:</b> No <b>No of Stacks:</b> <b>Canadian SIC Code (2 digit):</b> <b>Canadian SIC Code:</b> <b>SIC Code Description:</b> <b>American SIC Code:</b> <b>NAICS Code (2 digit):</b> 32 <b>NAICS 2 Description:</b> Manufacturing <b>NAICS Code (4 digit):</b> 3261 <b>NAICS 4 Description:</b> Plastic product manufacturing <b>NAICS Code (6 digit):</b> 326111 <b>NAICS 6 Description:</b> Plastics Bag Manufacturing		<b>Latitude:</b> 43.5733 <b>Longitude:</b> -79.5614 <b>UTM Zone:</b> <b>UTM Northing:</b> <b>UTM Easting:</b> <b>Waste Streams:</b> False <b>No Streams:</b> <b>Waste Off Sites:</b> False <b>No Off Sites:</b> <b>Shutdown:</b> <b>No of Shutdown:</b>			

#### Substance Release Report

<b>Category Type ID:</b>	1
<b>Category Type Desc:</b>	Stack / Point
<b>Category Type Desc (fr):</b>	Rejets de cheminée ou ponctuels
<b>Grouping:</b>	Total Air
<b>Trans Code:</b>	ASta
<b>Chem:</b>	Volatile Organic Compounds (VOCs)
<b>Chem (fr):</b>	Composés organiques volatils (COV)
<b>Quantity:</b>	11.369
<b>Unit:</b>	tonnes
<b>Basis of Estimate Cd:</b>	O
<b>Basis of Estimate Desc:</b>	O- Engineering Estimates

<a href="#">122</a>	9 of 28	SW/0.0	83.6 / 2.73	CHANTLER PACKAGING INC. 880 LAKESHORE ROAD EAST NOT AVAILABLE	NPRI
---------------------	---------	--------	-------------	--	------

Map Key	Number of Records	Direction/ Distance (m)	Elev/Diff (m)	Site	DB
---------	-------------------	-------------------------	---------------	------	----

MISSISSAUGA ON L5E1E1

<b>NPRI ID:</b>	4983	<b>Org ID:</b>	42405
<b>Other ID:</b>	N	<b>Submit Date:</b>	5/30/2006
<b>No Other ID:</b>		<b>Last Modified:</b>	5/29/2015 3:28:24 PM
<b>Track ID:</b>	38103	<b>Contact ID:</b>	121116
<b>Report ID:</b>	95393	<b>Cont Type:</b>	MED
<b>Report Type:</b>	NPRI	<b>Contact Title:</b>	
<b>Rpt Type ID:</b>	1	<b>Cont First Name:</b>	BEVERLEY
<b>Report Year:</b>	2005	<b>Cont Last Name:</b>	FERGUSON
<b>Not-Current Rpt?:</b>	No	<b>Contact Position:</b>	SPECIAL PROJECTS COORDINATOR
<b>Yr of Last Filed Rpt:</b>	2011	<b>Contact Fax:</b>	9052749522
<b>Fac ID:</b>	120961	<b>Contact Ph.:</b>	9052742654
<b>Fac Name:</b>	CHANTLER PACKAGING INC.	<b>Cont Area Code:</b>	905
<b>Fac Address1:</b>	880 LAKESHORE ROAD EAST	<b>Contact Tel.:</b>	52742654
<b>Fac Address2:</b>	NOT AVAILABLE	<b>Contact Ext.:</b>	235
<b>Fac Postal Zip:</b>	L5E1E1	<b>Cont Fax Area Cde:</b>	905
<b>Facility Lat:</b>	43.5733	<b>Contact Fax:</b>	52749522
<b>Facility Long:</b>	-79.5614	<b>Contact Email:</b>	B.FERGUSON@CHANTLERPACKAGING.COM
<b>DLS (Last Filed Rpt):</b>		<b>Latitude:</b>	43.5733
<b>Facility DLS:</b>		<b>Longitude:</b>	-79.5614
<b>Datum:</b>	1983	<b>UTM Zone:</b>	
<b>Facility Cmnts:</b>	False	<b>UTM Northing:</b>	
<b>URL:</b>		<b>UTM Easting:</b>	
<b>No of Empl.:</b>	41	<b>Waste Streams:</b>	False
<b>Parent Co.:</b>	N	<b>No Streams:</b>	
<b>No Parent Co.:</b>		<b>Waste Off Sites:</b>	False
<b>Pollut Prev Cmnts:</b>	Fals	<b>No Off Sites:</b>	
<b>Stacks:</b>	False	<b>Shutdown:</b>	
<b>No of Stacks:</b>		<b>No of Shutdown:</b>	
<b>Canadian SIC Code (2 digit):</b>			
<b>Canadian SIC Code:</b>			
<b>SIC Code Description:</b>			
<b>American SIC Code:</b>			
<b>NAICS Code (2 digit):</b>	32		
<b>NAICS 2 Description:</b>	Manufacturing		
<b>NAICS Code (4 digit):</b>	3261		
<b>NAICS 4 Description:</b>	Plastic product manufacturing		
<b>NAICS Code (6 digit):</b>	326111		
<b>NAICS 6 Description:</b>	Plastics Bag Manufacturing		

**Substance Release Report**

<b>Category Type ID:</b>	1
<b>Category Type Desc:</b>	Stack / Point
<b>Category Type Desc (fr):</b>	Rejets de cheminée ou ponctuels
<b>Grouping:</b>	Total Air
<b>Trans Code:</b>	ASta
<b>Chem:</b>	Volatile Organic Compounds (VOCs)
<b>Chem (fr):</b>	Composés organiques volatils (COV)
<b>Quantity:</b>	10.648
<b>Unit:</b>	tonnes
<b>Basis of Estimate Cd:</b>	O
<b>Basis of Estimate Desc:</b>	O- Engineering Estimates

<a href="#">122</a>	10 of 28	SW/0.0	83.6 / 2.73	CHANTLER PACKAGING INC. 880 LAKESHORE ROAD EAST NOT AVAILABLE MISSISSAUGA ON L5E1E1	NPRI
---------------------	----------	--------	-------------	---	------

<b>NPRI ID:</b>	4983	<b>Org ID:</b>	42405
<b>Other ID:</b>	N	<b>Submit Date:</b>	5/29/2007
<b>No Other ID:</b>		<b>Last Modified:</b>	5/29/2015 3:28:24 PM
<b>Track ID:</b>	45172	<b>Contact ID:</b>	121116



Map Key	Number of Records	Direction/ Distance (m)	Elev/Diff (m)	Site	DB
				<b>Cont Type:</b> MED <b>Contact Title:</b> <b>Cont First Name:</b> BEVERLEY <b>Cont Last Name:</b> FERGUSON <b>Contact Position:</b> SPECIAL PROJECTS COORDINATOR <b>Contact Fax:</b> 9052749522 <b>Contact Ph.:</b> 9052742654 <b>Cont Area Code:</b> 905 <b>Contact Tel.:</b> 52742654 <b>Contact Ext.:</b> 235 <b>Cont Fax Area Cde:</b> 905 <b>Contact Fax:</b> 52749522 <b>Contact Email:</b> B.FERGUSON@CHANTLERPACKAGING.COM  <b>Latitude:</b> 43.5733 <b>Longitude:</b> -79.5614 <b>UTM Zone:</b> <b>UTM Northing:</b> <b>UTM Easting:</b> <b>Waste Streams:</b> True <b>No Streams:</b> <b>Waste Off Sites:</b> False <b>No Off Sites:</b> <b>Shutdown:</b> <b>No of Shutdown:</b>	
	<b>Report ID:</b> 104765 <b>Report Type:</b> NPRI <b>Rpt Type ID:</b> 1 <b>Report Year:</b> 2006 <b>Not-Current Rpt?:</b> No <b>Yr of Last Filed Rpt:</b> 2011 <b>Fac ID:</b> 120961 <b>Fac Name:</b> CHANTLER PACKAGING INC. <b>Fac Address1:</b> 880 LAKESHORE ROAD EAST <b>Fac Address2:</b> NOT AVAILABLE <b>Fac Postal Zip:</b> L5E1E1 <b>Facility Lat:</b> 43.5733 <b>Facility Long:</b> -79.5614  <b>DLS (Last Filed Rpt):</b> <b>Facility DLS:</b> <b>Datum:</b> 1983 <b>Facility Cmnts:</b> False <b>URL:</b> <b>No of Empl.:</b> 40 <b>Parent Co.:</b> N <b>No Parent Co.:</b> <b>Pollut Prev Cmnts:</b> False <b>Stacks:</b> True <b>No of Stacks:</b> <b>Canadian SIC Code (2 digit):</b> <b>Canadian SIC Code:</b> <b>SIC Code Description:</b> <b>American SIC Code:</b> <b>NAICS Code (2 digit):</b> 32 <b>NAICS 2 Description:</b> Manufacturing <b>NAICS Code (4 digit):</b> 3261 <b>NAICS 4 Description:</b> Plastic product manufacturing <b>NAICS Code (6 digit):</b> 326111 <b>NAICS 6 Description:</b> Plastics Bag Manufacturing				
				<b>Substance Release Report</b>  <b>Category Type ID:</b> 1 <b>Category Type Desc:</b> Stack / Point <b>Category Type Desc (fr):</b> Rejets de cheminée ou ponctuels <b>Grouping:</b> Total Air <b>Trans Code:</b> ASta <b>Chem:</b> Volatile Organic Compounds (VOCs) <b>Chem (fr):</b> Composés organiques volatils (COV) <b>Quantity:</b> 25.093 <b>Unit:</b> tonnes <b>Basis of Estimate Cd:</b> O <b>Basis of Estimate Desc:</b> O- Engineering Estimates	
<a href="#">122</a>	11 of 28	SW/0.0	83.6 / 2.73	<b>Chantler Packaging Inc.</b> <b>880 Lakeshore Road East Mississauga Ontario</b> <b>L5E 1E1 Mississauga</b> <b>ON</b>	<b>EBR</b>
	<b>EBR Registry No:</b> IA05E1093 <b>Ministry Ref No:</b> 8527-6EAR9E <b>Notice Type:</b> Instrument Decision <b>Notice Stage:</b> <b>Notice Date:</b> September 18, 2007 <b>Proposal Date:</b> July 19, 2005 <b>Year:</b> 2005 <b>Instrument Type:</b> (EPA s. 9) - Approval for discharge into the natural environment other than water (i.e. Air) <b>Off Instrument Name:</b>			<b>Decision Posted:</b> <b>Exception Posted:</b> <b>Section:</b> <b>Act 1:</b> <b>Act 2:</b> <b>Site Location Map:</b>	

Map Key	Number of Records	Direction/ Distance (m)	Elev/Diff (m)	Site	DB
<b>Posted By:</b>					
<b>Company Name:</b>		Chantler Packaging Inc.			
<b>Site Address:</b>					
<b>Location Other:</b>					
<b>Proponent Name:</b>					
<b>Proponent Address:</b>		880 Lakeshore Road East, Mississauga Ontario, L5E 1E1			
<b>Comment Period:</b>					
<b>URL:</b>					
<b>Site Location Details:</b>					
880 Lakeshore Road East Mississauga Ontario L5E 1E1 Mississauga					

<a href="#">122</a>	12 of 28	SW/0.0	83.6 / 2.73	CHANTLER PACKAGING INC. 880 LAKESHORE ROAD EAST NOT AVAILABLE MISSISSAUGA ON L5E1E1	NPRI
<b>NPRI ID:</b>	4983			<b>Org ID:</b>	42405
<b>Other ID:</b>	N			<b>Submit Date:</b>	5/25/2009
<b>No Other ID:</b>				<b>Last Modified:</b>	5/29/2015 3:28:24 PM
<b>Track ID:</b>	63624			<b>Contact ID:</b>	121116
<b>Report ID:</b>	122096			<b>Cont Type:</b>	MED
<b>Report Type:</b>	NPRI			<b>Contact Title:</b>	
<b>Rpt Type ID:</b>	1			<b>Cont First Name:</b>	BEVERLEY
<b>Report Year:</b>	2007			<b>Cont Last Name:</b>	FERGUSON
<b>Not-Current Rpt?:</b>	No			<b>Contact Position:</b>	SPECIAL PROJECTS COORDINATOR
<b>Yr of Last Filed Rpt:</b>	2011			<b>Contact Fax:</b>	9052749522
<b>Fac ID:</b>	120961			<b>Contact Ph.:</b>	9052742654
<b>Fac Name:</b>	CHANTLER PACKAGING INC.			<b>Cont Area Code:</b>	905
<b>Fac Address1:</b>	880 LAKESHORE ROAD EAST			<b>Contact Tel.:</b>	52742654
<b>Fac Address2:</b>	NOT AVAILABLE			<b>Contact Ext.:</b>	235
<b>Fac Postal Zip:</b>	L5E1E1			<b>Cont Fax Area Cde:</b>	905
<b>Facility Lat:</b>	43.5733			<b>Contact Fax:</b>	52749522
<b>Facility Long:</b>	-79.5614			<b>Contact Email:</b>	B.FERGUSON@CHANTLERPACKAGING.COM
<b>DLS (Last Filed Rpt):</b>				<b>Latitude:</b>	43.5733
<b>Facility DLS:</b>				<b>Longitude:</b>	-79.5614
<b>Datum:</b>	1983			<b>UTM Zone:</b>	
<b>Facility Cmnts:</b>	False			<b>UTM Northing:</b>	
<b>URL:</b>				<b>UTM Easting:</b>	
<b>No of Empl.:</b>	40			<b>Waste Streams:</b>	True¿
<b>Parent Co.:</b>	N			<b>No Streams:</b>	
<b>No Parent Co.:</b>				<b>Waste Off Sites:</b>	True¿
<b>Pollut Prev Cmnts:</b>	False			<b>No Off Sites:</b>	
<b>Stacks:</b>	True			<b>Shutdown:</b>	
<b>No of Stacks:</b>				<b>No of Shutdown:</b>	
<b>Canadian SIC Code (2 digit):</b>					
<b>Canadian SIC Code:</b>					
<b>SIC Code Description:</b>					
<b>American SIC Code:</b>					
<b>NAICS Code (2 digit):</b>	32				
<b>NAICS 2 Description:</b>	Manufacturing				
<b>NAICS Code (4 digit):</b>	3261				
<b>NAICS 4 Description:</b>	Plastic product manufacturing				
<b>NAICS Code (6 digit):</b>	326111				
<b>NAICS 6 Description:</b>	Plastic bag and pouch manufacturing				

**Substance Release Report**

<b>Category Type ID:</b>	1
<b>Category Type Desc:</b>	Stack / Point
<b>Category Type Desc (fr):</b>	Rejets de cheminée ou ponctuels

Map Key	Number of Records	Direction/ Distance (m)	Elev/Diff (m)	Site	DB
<b>Grouping:</b> <b>Trans Code:</b> <b>Chem:</b> <b>Chem (fr):</b> <b>Quantity:</b> <b>Unit:</b> <b>Basis of Estimate Cd:</b> <b>Basis of Estimate Desc:</b>		Total Air ASta Volatile Organic Compounds (VOCs) Composés organiques volatils (COV) 33.537 tonnes O O- Engineering Estimates			

<a href="#">122</a>	13 of 28	SW/0.0	83.6 / 2.73	<b>CHANTLER PACKAGING INC.</b> <b>880 LAKESHORE ROAD EAST NOT AVAILABLE</b> <b>MISSISSAUGA ON L5E1E1</b>	<b>NPRI</b>
<b>NPRI ID:</b> 4983 <b>Other ID:</b> N <b>No Other ID:</b> <b>Track ID:</b> 71133 <b>Report ID:</b> 131835 <b>Report Type:</b> NPRI <b>Rpt Type ID:</b> 1 <b>Report Year:</b> 2008 <b>Not-Current Rpt?:</b> No <b>Yr of Last Filed Rpt:</b> 2011 <b>Fac ID:</b> 120961 <b>Fac Name:</b> CHANTLER PACKAGING INC. <b>Fac Address1:</b> 880 LAKESHORE ROAD EAST <b>Fac Address2:</b> NOT AVAILABLE <b>Fac Postal Zip:</b> L5E1E1 <b>Facility Lat:</b> 43.5733 <b>Facility Long:</b> -79.5614		<b>Org ID:</b> 42405 <b>Submit Date:</b> 6/3/2009 <b>Last Modified:</b> 5/29/2015 3:28:24 PM <b>Contact ID:</b> 121116 <b>Cont Type:</b> MED <b>Contact Title:</b> <b>Cont First Name:</b> BEVERLEY <b>Cont Last Name:</b> FERGUSON <b>Contact Position:</b> SPECIAL PROJECTS COORDINATOR <b>Contact Fax:</b> 9052749522 <b>Contact Ph.:</b> 9052742654 <b>Cont Area Code:</b> 905 <b>Contact Tel.:</b> 52742654 <b>Contact Ext.:</b> 235 <b>Cont Fax Area Cde:</b> 905 <b>Contact Fax:</b> 52749522 <b>Contact Email:</b> B.FERGUSON@CHANTLERPACKAGING.COM <b>Latitude:</b> 43.5733 <b>Longitude:</b> -79.5614 <b>UTM Zone:</b> <b>UTM Northing:</b> <b>UTM Easting:</b> <b>Waste Streams:</b> No <b>No Streams:</b> <b>Waste Off Sites:</b> No <b>No Off Sites:</b> <b>Shutdown:</b> No <b>No of Shutdown:</b>			
<b>DLS (Last Filed Rpt):</b> <b>Facility DLS:</b> <b>Datum:</b> 1983 <b>Facility Cmnts:</b> No <b>URL:</b> <b>No of Empl.:</b> 35 <b>Parent Co.:</b> N <b>No Parent Co.:</b> <b>Pollut Prev Cmnts:</b> No <b>Stacks:</b> No <b>No of Stacks:</b> <b>Canadian SIC Code (2 digit):</b> <b>Canadian SIC Code:</b> <b>SIC Code Description:</b> <b>American SIC Code:</b> <b>NAICS Code (2 digit):</b> 32 <b>NAICS 2 Description:</b> Manufacturing <b>NAICS Code (4 digit):</b> 3261 <b>NAICS 4 Description:</b> Plastic product manufacturing <b>NAICS Code (6 digit):</b> 326111 <b>NAICS 6 Description:</b> Plastic bag and pouch manufacturing					

#### Substance Release Report

<b>Category Type ID:</b>	1
<b>Category Type Desc:</b>	Stack / Point
<b>Category Type Desc (fr):</b>	Rejets de cheminée ou ponctuels
<b>Grouping:</b>	Total Air
<b>Trans Code:</b>	ASta
<b>Chem:</b>	Volatile Organic Compounds (VOCs)
<b>Chem (fr):</b>	Composés organiques volatils (COV)
<b>Quantity:</b>	29.338
<b>Unit:</b>	tonnes

Map Key	Number of Records	Direction/ Distance (m)	Elev/Diff (m)	Site	DB
<b>Basis of Estimate Cd:</b>		O			
<b>Basis of Estimate Desc:</b>		O- Engineering Estimates			

<a href="#">122</a>	14 of 28	SW/0.0	83.6 / 2.73	<b>CHANTLER PACKAGING INC.</b> 880 LAKESHORE ROAD EAST NOT AVAILABLE MISSISSAUGA ON L5E1E1	<b>NPRI</b>
<b>NPRI ID:</b>	4983	<b>Org ID:</b>	42405		
<b>Other ID:</b>	N	<b>Submit Date:</b>	6/30/2005		
<b>No Other ID:</b>		<b>Last Modified:</b>	5/29/2015 3:28:24 PM		
<b>Track ID:</b>	31288	<b>Contact ID:</b>	121116		
<b>Report ID:</b>	152503	<b>Cont Type:</b>	MED		
<b>Report Type:</b>	NPRI	<b>Contact Title:</b>			
<b>Rpt Type ID:</b>	1	<b>Cont First Name:</b>	BEVERLEY		
<b>Report Year:</b>	2003	<b>Cont Last Name:</b>	FERGUSON		
<b>Not-Current Rpt?:</b>	No	<b>Contact Position:</b>	SPECIAL PROJECTS COORDINATOR		
<b>Yr of Last Filed Rpt:</b>	2011	<b>Contact Fax:</b>	9052749522		
<b>Fac ID:</b>	120961	<b>Contact Ph.:</b>	9052742654		
<b>Fac Name:</b>	CHANTLER PACKAGING INC.	<b>Cont Area Code:</b>	905		
<b>Fac Address1:</b>	880 LAKESHORE ROAD EAST	<b>Contact Tel.:</b>	52742654		
<b>Fac Address2:</b>	NOT AVAILABLE	<b>Contact Ext.:</b>	235		
<b>Fac Postal Zip:</b>	L5E1E1	<b>Cont Fax Area Cde:</b>	905		
<b>Facility Lat:</b>	43.5733	<b>Contact Fax:</b>	52749522		
<b>Facility Long:</b>	-79.5614	<b>Contact Email:</b>	B.FERGUSON@CHANTLERPACKAGING.COM		
<b>DLS (Last Filed Rpt):</b>		<b>Latitude:</b>	43.5733		
<b>Facility DLS:</b>		<b>Longitude:</b>	-79.5614		
<b>Datum:</b>	1983	<b>UTM Zone:</b>			
<b>Facility Cmnts:</b>	No	<b>UTM Northing:</b>			
<b>URL:</b>		<b>UTM Easting:</b>			
<b>No of Empl.:</b>	48	<b>Waste Streams:</b>	No		
<b>Parent Co.:</b>	N	<b>No Streams:</b>			
<b>No Parent Co.:</b>		<b>Waste Off Sites:</b>	No		
<b>Pollut Prev Cmnts:</b>	No	<b>No Off Sites:</b>			
<b>Stacks:</b>	No	<b>Shutdown:</b>	Yes		
<b>No of Stacks:</b>		<b>No of Shutdown:</b>	1		
<b>Canadian SIC Code (2 digit):</b>					
<b>Canadian SIC Code:</b>					
<b>SIC Code Description:</b>					
<b>American SIC Code:</b>					
<b>NAICS Code (2 digit):</b>	32				
<b>NAICS 2 Description:</b>	Manufacturing				
<b>NAICS Code (4 digit):</b>	3261				
<b>NAICS 4 Description:</b>	Plastic product manufacturing				
<b>NAICS Code (6 digit):</b>	326111				
<b>NAICS 6 Description:</b>	Plastics Bag Manufacturing				

**Substance Release Report**

<b>Category Type ID:</b>	1
<b>Category Type Desc:</b>	Stack / Point
<b>Category Type Desc (fr):</b>	Rejets de cheminée ou ponctuels
<b>Grouping:</b>	Total Air
<b>Trans Code:</b>	ASta
<b>Chem:</b>	Volatile Organic Compounds (VOCs)
<b>Chem (fr):</b>	Composés organiques volatils (COV)
<b>Quantity:</b>	22.84
<b>Unit:</b>	tonnes
<b>Basis of Estimate Cd:</b>	O
<b>Basis of Estimate Desc:</b>	O- Engineering Estimates

<a href="#">122</a>	15 of 28	SW/0.0	83.6 / 2.73	<b>CHANTLER PACKAGING INC.</b> 880 LAKESHORE ROAD EAST NOT AVAILABLE	<b>NPRI</b>
---------------------	----------	--------	-------------	---	-------------

Map Key	Number of Records	Direction/ Distance (m)	Elev/Diff (m)	Site	DB
<b>MISSISSAUGA ON L5E1E1</b>					
<b>NPRI ID:</b>	4983			<b>Org ID:</b>	42405
<b>Other ID:</b>	N			<b>Submit Date:</b>	5/26/2010
<b>No Other ID:</b>				<b>Last Modified:</b>	5/29/2015 3:28:24 PM
<b>Track ID:</b>	78790			<b>Contact ID:</b>	121116
<b>Report ID:</b>	132429			<b>Cont Type:</b>	MED
<b>Report Type:</b>	NPRI			<b>Contact Title:</b>	
<b>Rpt Type ID:</b>	1			<b>Cont First Name:</b>	BEVERLEY
<b>Report Year:</b>	2009			<b>Cont Last Name:</b>	FERGUSON
<b>Not-Current Rpt?:</b>	No			<b>Contact Position:</b>	SPECIAL PROJECTS COORDINATOR
<b>Yr of Last Filed Rpt:</b>	2011			<b>Contact Fax:</b>	9052749522
<b>Fac ID:</b>	120961			<b>Contact Ph.:</b>	9052742654
<b>Fac Name:</b>	CHANTLER PACKAGING INC.			<b>Cont Area Code:</b>	905
<b>Fac Address1:</b>	880 LAKESHORE ROAD EAST			<b>Contact Tel.:</b>	52742654
<b>Fac Address2:</b>	NOT AVAILABLE			<b>Contact Ext.:</b>	235
<b>Fac Postal Zip:</b>	L5E1E1			<b>Cont Fax Area Cde:</b>	905
<b>Facility Lat:</b>	43.5733			<b>Contact Fax:</b>	52749522
<b>Facility Long:</b>	-79.5614			<b>Contact Email:</b>	B.FERGUSON@CHANTLERPACKAGING.COM
<b>DLS (Last Filed Rpt):</b>				<b>Latitude:</b>	43.5733
<b>Facility DLS:</b>				<b>Longitude:</b>	-79.5614
<b>Datum:</b>	1983			<b>UTM Zone:</b>	
<b>Facility Cmnts:</b>	No			<b>UTM Northing:</b>	
<b>URL:</b>				<b>UTM Easting:</b>	
<b>No of Empl.:</b>	35			<b>Waste Streams:</b>	No
<b>Parent Co.:</b>	N			<b>No Streams:</b>	
<b>No Parent Co.:</b>				<b>Waste Off Sites:</b>	No
<b>Pollut Prev Cmnts:</b>	No			<b>No Off Sites:</b>	
<b>Stacks:</b>	No			<b>Shutdown:</b>	No
<b>No of Stacks:</b>				<b>No of Shutdown:</b>	
<b>Canadian SIC Code (2 digit):</b>					
<b>Canadian SIC Code:</b>					
<b>SIC Code Description:</b>					
<b>American SIC Code:</b>					
<b>NAICS Code (2 digit):</b>	32				
<b>NAICS 2 Description:</b>	Manufacturing				
<b>NAICS Code (4 digit):</b>	3261				
<b>NAICS 4 Description:</b>	Plastic product manufacturing				
<b>NAICS Code (6 digit):</b>	326111				
<b>NAICS 6 Description:</b>	Plastic bag and pouch manufacturing				
<b><u>Substance Release Report</u></b>					
<b>Category Type ID:</b>	1				
<b>Category Type Desc:</b>	Stack / Point				
<b>Category Type Desc (fr):</b>	Rejets de cheminée ou ponctuels				
<b>Grouping:</b>	Total Air				
<b>Trans Code:</b>	ASta				
<b>Chem:</b>	Volatile Organic Compounds (VOCs)				
<b>Chem (fr):</b>	Composés organiques volatils (COV)				
<b>Quantity:</b>	23.028				
<b>Unit:</b>	tonnes				
<b>Basis of Estimate Cd:</b>	O				
<b>Basis of Estimate Desc:</b>	O- Engineering Estimates				

**122**      16 of 28      SW/0.0      83.6 / 2.73      **Chantler Packaging Inc.**  
**880 Lakeshore Rd. E.**      **GEN**  
**MISSISSAUGA ON L5E 1E1**

**Generator No:**      ON0313200      **PO Box No:**  
**Status:**           **Country:**  
**Approval Years:**      2009      **Choice of Contact:**  
**Contam. Facility:**           **Co Admin:**

Map Key	Number of Records	Direction/ Distance (m)	Elev/Diff (m)	Site	DB
<b>MHSW Facility:</b>					<b>Phone No Admin:</b>
<b>SIC Code:</b>	326111, 326114				
<b>SIC Description:</b>	Plastics Bag Manufacturing, Plastic Film and Sheet Manufacturing				
<b>Detail(s)</b>					
<b>Waste Class:</b>	212				
<b>Waste Class Desc:</b>	ALIPHATIC SOLVENTS				
<b>Waste Class:</b>	252				
<b>Waste Class Desc:</b>	WASTE OILS & LUBRICANTS				
<b>Waste Class:</b>	211				
<b>Waste Class Desc:</b>	AROMATIC SOLVENTS				

<a href="#">122</a>	17 of 28	SW/0.0	83.6 / 2.73	<b>CHANTLER PACKAGING INC.</b> 880 LAKESHORE ROAD NOT AVAILABLE MISSISSAUGA ON L5E1E1	<b>NPRI</b>
<b>NPRI ID:</b>	4983			<b>Org ID:</b>	42398
<b>Other ID:</b>				<b>Submit Date:</b>	6/28/2012
<b>No Other ID:</b>				<b>Last Modified:</b>	5/29/2015 3:28:24 PM
<b>Track ID:</b>	102748			<b>Contact ID:</b>	
<b>Report ID:</b>	7862			<b>Cont Type:</b>	
<b>Report Type:</b>	NPRI			<b>Contact Title:</b>	
<b>Rpt Type ID:</b>	1			<b>Cont First Name:</b>	
<b>Report Year:</b>	2011			<b>Cont Last Name:</b>	
<b>Not-Current Rpt?:</b>	No			<b>Contact Position:</b>	
<b>Yr of Last Filed Rpt:</b>	2011			<b>Contact Fax:</b>	
<b>Fac ID:</b>	120954			<b>Contact Ph.:</b>	
<b>Fac Name:</b>	CHANTLER PACKAGING INC.			<b>Contact Area Code:</b>	
<b>Fac Address1:</b>	880 LAKESHORE ROAD			<b>Contact Tel.:</b>	
<b>Fac Address2:</b>	NOT AVAILABLE			<b>Contact Ext.:</b>	
<b>Fac Postal Zip:</b>	L5E1E1			<b>Cont Fax Area Cde:</b>	
<b>Facility Lat:</b>	43.5733			<b>Contact Fax:</b>	
<b>Facility Long:</b>	-79.5614			<b>Contact Email:</b>	
<b>DLS (Last Filed Rpt):</b>				<b>Latitude:</b>	43.5733
<b>Facility DLS:</b>				<b>Longitude:</b>	-79.5614
<b>Datum:</b>	1983			<b>UTM Zone:</b>	
<b>Facility Cmnts:</b>				<b>UTM Northing:</b>	
<b>URL:</b>				<b>UTM Easting:</b>	
<b>No of Empl.:</b>	45			<b>Waste Streams:</b>	
<b>Parent Co.:</b>				<b>No Streams:</b>	
<b>No Parent Co.:</b>				<b>Waste Off Sites:</b>	
<b>Pollut Prev Cmnts:</b>				<b>No Off Sites:</b>	
<b>Stacks:</b>				<b>Shutdown:</b>	
<b>No of Stacks:</b>				<b>No of Shutdown:</b>	
<b>Canadian SIC Code (2 digit):</b>					
<b>Canadian SIC Code:</b>					
<b>SIC Code Description:</b>					
<b>American SIC Code:</b>					
<b>NAICS Code (2 digit):</b>	32				
<b>NAICS 2 Description:</b>	Manufacturing				
<b>NAICS Code (4 digit):</b>	3261				
<b>NAICS 4 Description:</b>	Plastic product manufacturing				
<b>NAICS Code (6 digit):</b>	326111				
<b>NAICS 6 Description:</b>	Plastic bag and pouch manufacturing				

**Substance Release Report**

<b>Category Type ID:</b>	1
<b>Category Type Desc:</b>	Stack / Point
<b>Category Type Desc (fr):</b>	Rejets de cheminée ou ponctuels

Map Key	Number of Records	Direction/ Distance (m)	Elev/Diff (m)	Site	DB
<b>Grouping:</b>		Total Air			
<b>Trans Code:</b>		ASta			
<b>Chem:</b>		Volatile Organic Compounds (VOCs)			
<b>Chem (fr):</b>		Composés organiques volatils (COV)			
<b>Quantity:</b>		25.58			
<b>Unit:</b>		tonnes			
<b>Basis of Estimate Cd:</b>		O			
<b>Basis of Estimate Desc:</b>		O- Engineering Estimates			

[122](#)      18 of 28      SW/0.0      83.6 / 2.73      **Chantler Packaging Inc.**  
880 Lakeshore Rd. E.  
MISSISSAUGA ON L5E 1E1      **GEN**

<b>Generator No:</b>	ON0313200	<b>PO Box No:</b>	
<b>Status:</b>		<b>Country:</b>	
<b>Approval Years:</b>	2010	<b>Choice of Contact:</b>	
<b>Contam. Facility:</b>		<b>Co Admin:</b>	
<b>MHSW Facility:</b>		<b>Phone No Admin:</b>	
<b>SIC Code:</b>	326111, 326114		
<b>SIC Description:</b>	Plastics Bag Manufacturing, Plastic Film and Sheet Manufacturing		

**Detail(s)**

**Waste Class:** 211  
**Waste Class Desc:** AROMATIC SOLVENTS

**Waste Class:** 212  
**Waste Class Desc:** ALIPHATIC SOLVENTS

**Waste Class:** 252  
**Waste Class Desc:** WASTE OILS & LUBRICANTS

[122](#)      19 of 28      SW/0.0      83.6 / 2.73      **Chantler Packaging Inc.**  
880 Lakeshore Rd. E.  
MISSISSAUGA ON L5E 1E1      **GEN**

<b>Generator No:</b>	ON0313200	<b>PO Box No:</b>	
<b>Status:</b>		<b>Country:</b>	
<b>Approval Years:</b>	2011	<b>Choice of Contact:</b>	
<b>Contam. Facility:</b>		<b>Co Admin:</b>	
<b>MHSW Facility:</b>		<b>Phone No Admin:</b>	
<b>SIC Code:</b>	326111, 326114		
<b>SIC Description:</b>	Plastics Bag Manufacturing, Plastic Film and Sheet Manufacturing		

**Detail(s)**

**Waste Class:** 211  
**Waste Class Desc:** AROMATIC SOLVENTS

**Waste Class:** 212  
**Waste Class Desc:** ALIPHATIC SOLVENTS

**Waste Class:** 252  
**Waste Class Desc:** WASTE OILS & LUBRICANTS

[122](#)      20 of 28      SW/0.0      83.6 / 2.73      **Chantler Packaging Inc.**  
880 Lakeshore Rd. E.  
MISSISSAUGA ON L5E 1E1      **GEN**

<b>Generator No:</b>	ON0313200	<b>PO Box No:</b>	
<b>Status:</b>		<b>Country:</b>	

Map Key	Number of Records	Direction/ Distance (m)	Elev/Diff (m)	Site	DB
Approval Years: Contam. Facility: MHSW Facility: SIC Code: SIC Description:	2012  326111, 326114			Choice of Contact: Co Admin: Phone No Admin:  Plastics Bag Manufacturing, Plastic Film and Sheet Manufacturing	
<b>Detail(s)</b>					
Waste Class: Waste Class Desc:	212 ALIPHATIC SOLVENTS				
Waste Class: Waste Class Desc:	252 WASTE OILS & LUBRICANTS				
Waste Class: Waste Class Desc:	211 AROMATIC SOLVENTS				
<a href="#">122</a>	21 of 28	SW/0.0	83.6 / 2.73	Chantler Packaging Inc. 880 Lakeshore Rd. E. MISSISSAUGA ON	GEN
Generator No: Status: Approval Years: Contam. Facility: MHSW Facility: SIC Code: SIC Description:	ON0313200  2013  326111, 326114			PO Box No: Country: Choice of Contact: Co Admin: Phone No Admin:  PLASTIC BAG AND POUCH MANUFACTURING, PLASTICS BAG MANUFACTURING, UNSUPPORTED PLASTIC BAG MANUFACTURING, PLASTIC FILM AND SHEET MANUFACTURING, UNSUPPORTED PLASTIC FILM AND SHEET MANUFACTURING	
<b>Detail(s)</b>					
Waste Class: Waste Class Desc:	252 WASTE OILS & LUBRICANTS				
Waste Class: Waste Class Desc:	212 ALIPHATIC SOLVENTS				
Waste Class: Waste Class Desc:	211 AROMATIC SOLVENTS				
<a href="#">122</a>	22 of 28	SW/0.0	83.6 / 2.73	880 Lakeshore Road East Mississauga ON	EHS
Order No: Status: Report Type: Report Date: Date Received: Previous Site Name: Lot/Building Size: Additional Info Ordered:	20160707054 C Standard Report 12-JUL-16 07-JUL-16   			Nearest Intersection: Municipality: Client Prov/State: Search Radius (km): X: Y:  ON .25 -79.561358 43.573306	
<a href="#">122</a>	23 of 28	SW/0.0	83.6 / 2.73	Chantler Packaging Inc. 880 Lakeshore Rd. E. MISSISSAUGA ON L5E 1E1	GEN
Generator No: Status:	ON0313200			PO Box No: Country:  Canada	



Map Key	Number of Records	Direction/ Distance (m)	Elev/Diff (m)	Site	DB
<b>Approval Years:</b>	2016			<b>Choice of Contact:</b> CO_OFFICIAL	
<b>Contam. Facility:</b>	No			<b>Co Admin:</b> Ian C. Ferguson	
<b>MHSW Facility:</b>	No			<b>Phone No Admin:</b> 905 274 2654 Ext.227	
<b>SIC Code:</b>	326111, 326114				
<b>SIC Description:</b>	PLASTIC BAG AND POUCH MANUFACTURING, PLASTICS BAG MANUFACTURING, UNSUPPORTED PLASTIC BAG MANUFACTURING, PLASTIC FILM AND SHEET MANUFACTURING, UNSUPPORTED PLASTIC FILM AND SHEET MANUFACTURING				

**Detail(s)**

<b>Waste Class:</b>	211
<b>Waste Class Desc:</b>	AROMATIC SOLVENTS
<b>Waste Class:</b>	145
<b>Waste Class Desc:</b>	PAINT/PIGMENT/COATING RESIDUES
<b>Waste Class:</b>	212
<b>Waste Class Desc:</b>	ALIPHATIC SOLVENTS
<b>Waste Class:</b>	252
<b>Waste Class Desc:</b>	WASTE OILS & LUBRICANTS

[122](#)      24 of 28      SW/0.0      83.6 / 2.73      **Chantler Packaging Inc.**  
880 Lakeshore Rd. E.      **GEN**  
MISSISSAUGA ON L5E 1E1

<b>Generator No:</b>	ON0313200	<b>PO Box No:</b>	
<b>Status:</b>		<b>Country:</b>	Canada
<b>Approval Years:</b>	2015	<b>Choice of Contact:</b>	CO_OFFICIAL
<b>Contam. Facility:</b>	No	<b>Co Admin:</b>	Ian C. Ferguson
<b>MHSW Facility:</b>	No	<b>Phone No Admin:</b>	905 274 2654 Ext.227
<b>SIC Code:</b>	326111, 326114		
<b>SIC Description:</b>	PLASTIC BAG AND POUCH MANUFACTURING, PLASTICS BAG MANUFACTURING, UNSUPPORTED PLASTIC BAG MANUFACTURING, PLASTIC FILM AND SHEET MANUFACTURING, UNSUPPORTED PLASTIC FILM AND SHEET MANUFACTURING		

**Detail(s)**

<b>Waste Class:</b>	252
<b>Waste Class Desc:</b>	WASTE OILS & LUBRICANTS
<b>Waste Class:</b>	145
<b>Waste Class Desc:</b>	PAINT/PIGMENT/COATING RESIDUES
<b>Waste Class:</b>	211
<b>Waste Class Desc:</b>	AROMATIC SOLVENTS
<b>Waste Class:</b>	212
<b>Waste Class Desc:</b>	ALIPHATIC SOLVENTS

[122](#)      25 of 28      SW/0.0      83.6 / 2.73      **Chantler Packaging Inc.**  
880 Lakeshore Rd. E.      **GEN**  
MISSISSAUGA ON L5E 1E1

<b>Generator No:</b>	ON0313200	<b>PO Box No:</b>	
<b>Status:</b>		<b>Country:</b>	Canada
<b>Approval Years:</b>	2014	<b>Choice of Contact:</b>	CO_OFFICIAL
<b>Contam. Facility:</b>	No	<b>Co Admin:</b>	Ian C. Ferguson
<b>MHSW Facility:</b>	No	<b>Phone No Admin:</b>	905 274 2654 Ext.227
<b>SIC Code:</b>	326111, 326114		
<b>SIC Description:</b>	PLASTIC BAG AND POUCH MANUFACTURING, PLASTICS BAG MANUFACTURING, UNSUPPORTED PLASTIC BAG MANUFACTURING, PLASTIC FILM AND SHEET MANUFACTURING, UNSUPPORTED PLASTIC FILM AND SHEET MANUFACTURING		

Map Key	Number of Records	Direction/ Distance (m)	Elev/Diff (m)	Site	DB
<b><u>Detail(s)</u></b>					
<b>Waste Class:</b>		212			
<b>Waste Class Desc:</b>		ALIPHATIC SOLVENTS			
<b>Waste Class:</b>		145			
<b>Waste Class Desc:</b>		PAINT/PIGMENT/COATING RESIDUES			
<b>Waste Class:</b>		252			
<b>Waste Class Desc:</b>		WASTE OILS & LUBRICANTS			
<b>Waste Class:</b>		211			
<b>Waste Class Desc:</b>		AROMATIC SOLVENTS			

<a href="#"><u>122</u></a>	26 of 28	SW/0.0	83.6 / 2.73	2582101 880 Lakeshore Rd. E. MISSISSAUGA ON L5E 1E1	GEN
<b>Generator No:</b>	ON0313200			<b>PO Box No:</b>	
<b>Status:</b>	Registered			<b>Country:</b>	Canada
<b>Approval Years:</b>	As of Dec 2018			<b>Choice of Contact:</b>	
<b>Contam. Facility:</b>				<b>Co Admin:</b>	
<b>MHSW Facility:</b>				<b>Phone No Admin:</b>	
<b>SIC Code:</b>					
<b>SIC Description:</b>					

<b><u>Detail(s)</u></b>					
<b>Waste Class:</b>		145 H			
<b>Waste Class Desc:</b>		Wastes from the use of pigments, coatings and paints			
<b>Waste Class:</b>		211 H			
<b>Waste Class Desc:</b>		Aromatic solvents and residues			
<b>Waste Class:</b>		212 H			
<b>Waste Class Desc:</b>		Aliphatic solvents and residues			
<b>Waste Class:</b>		252 L			
<b>Waste Class Desc:</b>		Waste crankcase oils and lubricants			

<a href="#"><u>122</u></a>	27 of 28	SW/0.0	83.6 / 2.73	880 Lakeshore Rd E Mississauga ON L5E1E1	EHS
<b>Order No:</b>	20170320145			<b>Nearest Intersection:</b>	
<b>Status:</b>	C			<b>Municipality:</b>	MISSISSAUGA
<b>Report Type:</b>	Standard Report			<b>Client Prov/State:</b>	ON
<b>Report Date:</b>	27-MAR-17			<b>Search Radius (km):</b>	.25
<b>Date Received:</b>	20-MAR-17			<b>X:</b>	-79.5614
<b>Previous Site Name:</b>				<b>Y:</b>	43.5733
<b>Lot/Building Size:</b>	0.8ha				
<b>Additional Info Ordered:</b>					

<a href="#"><u>122</u></a>	28 of 28	SW/0.0	83.6 / 2.73	Chantler Packages Inc. Chantler Packages Inc. 880 Lakeshore Rd. E. MISSISSAUGA ON L5E 1E1	GEN
<b>Generator No:</b>	ON0313200			<b>PO Box No:</b>	
<b>Status:</b>	Registered			<b>Country:</b>	Canada
<b>Approval Years:</b>	As of Jul 2020			<b>Choice of Contact:</b>	

Map Key	Number of Records	Direction/ Distance (m)	Elev/Diff (m)	Site	DB
<b>Contam. Facility:</b> <b>MHSW Facility:</b> <b>SIC Code:</b> <b>SIC Description:</b>				<b>Co Admin:</b> <b>Phone No Admin:</b>	
<b><u>Detail(s)</u></b>					
<b>Waste Class:</b>		145 H			
<b>Waste Class Desc:</b>		Wastes from the use of pigments, coatings and paints			
<b>Waste Class:</b>		211 H			
<b>Waste Class Desc:</b>		Aromatic solvents and residues			
<b>Waste Class:</b>		252 L			
<b>Waste Class Desc:</b>		Waste crankcase oils and lubricants			
<b>Waste Class:</b>		212 H			
<b>Waste Class Desc:</b>		Aliphatic solvents and residues			

<a href="#">123</a>	1 of 5	SW/0.0	82.6 / 1.81	<b>TRANSPORT TRUCK</b> <b>885 RANGEVIEW RD. MISSISS. MOTOR</b> <b>VEHICLE (OPERATING FLUID)</b> <b>MISSISSAUGA CITY ON L5E 1H1</b>	<b>SPL</b>
<b>Ref No:</b>	219508			<b>Discharger Report:</b>	
<b>Site No:</b>				<b>Material Group:</b>	
<b>Incident Dt:</b>	1/3/2002			<b>Health/Env Conseq:</b>	
<b>Year:</b>				<b>Client Type:</b>	
<b>Incident Cause:</b>	OTHER CONTAINER LEAK			<b>Sector Type:</b>	
<b>Incident Event:</b>				<b>Agency Involved:</b>	PEEL REGION TEAM 1
<b>Contaminant Code:</b>				<b>Nearest Watercourse:</b>	
<b>Contaminant Name:</b>				<b>Site Address:</b>	
<b>Contaminant Limit 1:</b>				<b>Site District Office:</b>	
<b>Contam Limit Freq 1:</b>				<b>Site Postal Code:</b>	
<b>Contaminant UN No 1:</b>				<b>Site Region:</b>	
<b>Environment Impact:</b>	POSSIBLE			<b>Site Municipality:</b>	21102
<b>Nature of Impact:</b>	Multi Media Pollution			<b>Site Lot:</b>	
<b>Receiving Medium:</b>	LAND			<b>Site Conc:</b>	
<b>Receiving Env:</b>				<b>Northing:</b>	
<b>MOE Response:</b>				<b>Easting:</b>	
<b>Dt MOE Arvl on Scn:</b>				<b>Site Geo Ref Accu:</b>	
<b>MOE Reported Dt:</b>	1/9/2002			<b>Site Map Datum:</b>	
<b>Dt Document Closed:</b>				<b>SAC Action Class:</b>	
<b>Incident Reason:</b>	FIRE, EXPLOSION			<b>Source Type:</b>	
<b>Site Name:</b>					
<b>Site County/District:</b>					
<b>Site Geo Ref Meth:</b>					
<b>Incident Summary:</b>	PRIVATE OWNER: VEHICLE CAUGHT FIRE -RELEASE OF OPERATING FLUIDS TO GRND.				
<b>Contaminant Qty:</b>					

<a href="#">123</a>	2 of 5	SW/0.0	82.6 / 1.81	<b>PRIVATE OWNER</b> <b>885 RANGEVIEW RD MOTOR VEHICLE</b> <b>(OPERATING FLUID)</b> <b>MISSISSAUGA CITY ON L5E 1H1</b>	<b>SPL</b>
<b>Ref No:</b>	219955			<b>Discharger Report:</b>	
<b>Site No:</b>				<b>Material Group:</b>	
<b>Incident Dt:</b>	1/3/2002			<b>Health/Env Conseq:</b>	
<b>Year:</b>				<b>Client Type:</b>	
<b>Incident Cause:</b>	OTHER CONTAINER LEAK			<b>Sector Type:</b>	
<b>Incident Event:</b>				<b>Agency Involved:</b>	

Map Key	Number of Records	Direction/ Distance (m)	Elev/Diff (m)	Site	DB
<b>Contaminant Code:</b> <b>Contaminant Name:</b> <b>Contaminant Limit 1:</b> <b>Contam Limit Freq 1:</b> <b>Contaminant UN No 1:</b> <b>Environment Impact:</b> POSSIBLE <b>Nature of Impact:</b> Soil contamination <b>Receiving Medium:</b> LAND <b>Receiving Env:</b> <b>MOE Response:</b> <b>Dt MOE Arvl on Scn:</b> <b>MOE Reported Dt:</b> 1/18/2002 <b>Dt Document Closed:</b> <b>Incident Reason:</b> FIRE, EXPLOSION <b>Site Name:</b> <b>Site County/District:</b> <b>Site Geo Ref Meth:</b> <b>Incident Summary:</b> PRIVATE VEHICLE:UNKNOWN QUANTITY OF OPERATING FLUIDS TO GRD FROM FIRE <b>Contaminant Qty:</b>				<b>Nearest Watercourse:</b> <b>Site Address:</b> <b>Site District Office:</b> <b>Site Postal Code:</b> <b>Site Region:</b>  <b>Site Municipality:</b> 21102 <b>Site Lot:</b> <b>Site Conc:</b> <b>Northing:</b> <b>Easting:</b> <b>Site Geo Ref Accu:</b> <b>Site Map Datum:</b> <b>SAC Action Class:</b> <b>Source Type:</b>	

<a href="#">123</a>	3 of 5	SW/0.0	82.6 / 1.81	<b>PARKER-HANNIFIN (CANADA) INC.</b> <b>885 RANGEVIEW ROAD, MISSISSAUGA C/O</b> <b>DURHAM RD. SOUTH, P.O.BOX 158</b> <b>GRIMSBY ON L5E 1H1</b>	GEN
<b>Generator No:</b>	ON0137406			<b>PO Box No:</b>	
<b>Status:</b>				<b>Country:</b>	
<b>Approval Years:</b>	89,90			<b>Choice of Contact:</b>	
<b>Contam. Facility:</b>				<b>Co Admin:</b>	
<b>MHSW Facility:</b>				<b>Phone No Admin:</b>	
<b>SIC Code:</b>	3091				
<b>SIC Description:</b>	METAL PLUMBING FIX.				
<b><u>Detail(s)</u></b>					
<b>Waste Class:</b>	213				
<b>Waste Class Desc:</b>	PETROLEUM DISTILLATES				
<b>Waste Class:</b>	252				
<b>Waste Class Desc:</b>	WASTE OILS & LUBRICANTS				

<a href="#">123</a>	4 of 5	SW/0.0	82.6 / 1.81	<b>PARKER-HANNIFIN (CANADA) INC. 31-509</b> <b>885 RANGEVIEW ROAD, MISSISSAUGA C/O</b> <b>DURHAM RD. SOUTH, P.O.BOX 158</b> <b>GRIMSBY ON L5E 1H1</b>	GEN
<b>Generator No:</b>	ON0137406			<b>PO Box No:</b>	
<b>Status:</b>				<b>Country:</b>	
<b>Approval Years:</b>	92,93,94,95,96,97			<b>Choice of Contact:</b>	
<b>Contam. Facility:</b>				<b>Co Admin:</b>	
<b>MHSW Facility:</b>				<b>Phone No Admin:</b>	
<b>SIC Code:</b>	3091				
<b>SIC Description:</b>	METAL PLUMBING FIX.				
<b><u>Detail(s)</u></b>					
<b>Waste Class:</b>	213				
<b>Waste Class Desc:</b>	PETROLEUM DISTILLATES				
<b>Waste Class:</b>	252				

Map Key	Number of Records	Direction/ Distance (m)	Elev/Diff (m)	Site	DB
<b>Waste Class Desc:</b>		WASTE OILS & LUBRICANTS			
<a href="#">123</a>	5 of 5	SW/0.0	82.6 / 1.81	<b>PARKER-HANNIFIN (CANADA) INC. 885 RANGEVIEW ROAD MISSISSAUGA ON L5E 1H1</b>	<b>GEN</b>
<b>Generator No:</b>	ON0137406			<b>PO Box No:</b>	
<b>Status:</b>				<b>Country:</b>	
<b>Approval Years:</b>	98			<b>Choice of Contact:</b>	
<b>Contam. Facility:</b>				<b>Co Admin:</b>	
<b>MHSW Facility:</b>				<b>Phone No Admin:</b>	
<b>SIC Code:</b>	3091				
<b>SIC Description:</b>	METAL PLUMBING FIX.				
<b>Detail(s)</b>					
<b>Waste Class:</b>	213				
<b>Waste Class Desc:</b>	PETROLEUM DISTILLATES				
<b>Waste Class:</b>	252				
<b>Waste Class Desc:</b>	WASTE OILS & LUBRICANTS				
<a href="#">124</a>	1 of 1	NNE/0.0	78.8 / -2.02	<b>UNKNOWN ETOBICOKE CREEK OUTFALL NORTH OF CNR TRACKS (LAKESHORE) TORONTO CITY ON</b>	<b>SPL</b>
<b>Ref No:</b>	95844			<b>Discharger Report:</b>	
<b>Site No:</b>				<b>Material Group:</b>	
<b>Incident Dt:</b>	1/29/1994			<b>Health/Env Conseq:</b>	
<b>Year:</b>				<b>Client Type:</b>	
<b>Incident Cause:</b>	WASTEWATER DISCHARGE TO WATERCOURSE			<b>Sector Type:</b>	
<b>Incident Event:</b>				<b>Agency Involved:</b>	
<b>Contaminant Code:</b>				<b>Nearest Watercourse:</b>	
<b>Contaminant Name:</b>				<b>Site Address:</b>	
<b>Contaminant Limit 1:</b>				<b>Site District Office:</b>	
<b>Contam Limit Freq 1:</b>				<b>Site Postal Code:</b>	
<b>Contaminant UN No 1:</b>				<b>Site Region:</b>	
<b>Environment Impact:</b>	POSSIBLE			<b>Site Municipality:</b>	1106
<b>Nature of Impact:</b>	Water course or lake			<b>Site Lot:</b>	
<b>Receiving Medium:</b>	WATER			<b>Site Conc:</b>	
<b>Receiving Env:</b>				<b>Northing:</b>	
<b>MOE Response:</b>				<b>Easting:</b>	ETOBICOKE WORKS
<b>Dt MOE Arvl on Scn:</b>				<b>Site Geo Ref Accu:</b>	
<b>MOE Reported Dt:</b>	1/29/1994			<b>Site Map Datum:</b>	
<b>Dt Document Closed:</b>				<b>SAC Action Class:</b>	
<b>Incident Reason:</b>	UNKNOWN			<b>Source Type:</b>	
<b>Site Name:</b>					
<b>Site County/District:</b>					
<b>Site Geo Ref Meth:</b>					
<b>Incident Summary:</b>	FUEL ODOUR, SHEEN IN CREEK				
<b>Contaminant Qty:</b>					
<a href="#">125</a>	1 of 3	SW/0.0	83.8 / 3.02	<b>Chantler Packaging Inc. 880 Lakeshore Road East Mississauga ON L5E 1E1</b>	<b>ECA</b>
<b>Approval No:</b>	5147-73AT53			<b>MOE District:</b>	Halton-Peel
<b>Approval Date:</b>	2007-07-30			<b>City:</b>	

Map Key	Number of Records	Direction/ Distance (m)	Elev/Diff (m)	Site	DB
<b>Status:</b>	Approved			<b>Longitude:</b> -79.56135	
<b>Record Type:</b>	ECA			<b>Latitude:</b> 43.573284	
<b>Link Source:</b>	IDS			<b>Geometry X:</b>	
<b>SWP Area Name:</b>	Credit Valley			<b>Geometry Y:</b>	
<b>Approval Type:</b>	ECA-AIR				
<b>Project Type:</b>	AIR				
<b>Business Name:</b>	Chantler Packaging Inc.				
<b>Address:</b>	880 Lakeshore Road East				
<b>Full Address:</b>					
<b>Full PDF Link:</b>	<a href="https://www.accessenvironment.ene.gov.on.ca/instruments/8527-6EAR9E-14.pdf">https://www.accessenvironment.ene.gov.on.ca/instruments/8527-6EAR9E-14.pdf</a>				

<a href="#">125</a>	2 of 3	SW/0.0	83.8 / 3.02	<b>CHANTLER PACKAGES INC. 880 LAKESHORE RD E MISSISSAUGA ON L5E 1E1</b>	<b>EASR</b>
<b>Approval No:</b>	R-010-2110557944			<b>SWP Area Name:</b> Credit Valley	
<b>Status:</b>	REGISTERED			<b>MOE District:</b> Halton-Peel	
<b>Date:</b>	2018-08-23			<b>Municipality:</b> MISSISSAUGA	
<b>Record Type:</b>	EASR			<b>Latitude:</b> 43.57333333	
<b>Link Source:</b>	MOFA			<b>Longitude:</b> -79.56138889	
<b>Project Type:</b>	Air Emissions			<b>Geometry X:</b>	
<b>Full Address:</b>				<b>Geometry Y:</b>	
<b>Approval Type:</b>	EASR-Air Emissions				
<b>Full PDF Link:</b>	<a href="http://www.accessenvironment.ene.gov.on.ca/AEWeb/ae/ViewDocument.action?documentRefID=2089996">http://www.accessenvironment.ene.gov.on.ca/AEWeb/ae/ViewDocument.action?documentRefID=2089996</a>				

<a href="#">125</a>	3 of 3	SW/0.0	83.8 / 3.02	<b>Chantler Packages Inc. Chantler Packages Inc. 880 Lakeshore Rd. E. MISSISSAUGA ON L5E 1E1</b>	<b>GEN</b>
<b>Generator No:</b>	ON0313200			<b>PO Box No:</b>	
<b>Status:</b>	Registered			<b>Country:</b> Canada	
<b>Approval Years:</b>	As of Jan 2021			<b>Choice of Contact:</b>	
<b>Contam. Facility:</b>				<b>Co Admin:</b>	
<b>MHSW Facility:</b>				<b>Phone No Admin:</b>	
<b>SIC Code:</b>					
<b>SIC Description:</b>					
<b><u>Detail(s)</u></b>					
<b>Waste Class:</b>	211 H				
<b>Waste Class Desc:</b>	Aromatic solvents and residues				
<b>Waste Class:</b>	212 H				
<b>Waste Class Desc:</b>	Aliphatic solvents and residues				
<b>Waste Class:</b>	145 H				
<b>Waste Class Desc:</b>	Wastes from the use of pigments, coatings and paints				
<b>Waste Class:</b>	252 L				
<b>Waste Class Desc:</b>	Waste crankcase oils and lubricants				

<a href="#">126</a>	1 of 1	NE/0.0	81.0 / 0.18	<b>Lake Shore Rd Bridge A Fill Toronto ON M8W</b>	<b>ANDR</b>
<b>Legal Description:</b>	Etobicoke Con BF Lot 12 pt.				
<b>Location Description:</b>	Lake Shore Rd (Provincial Highway #2)				
<b>Municipality:</b>	Long Branch Village				
<b>Current Municipality:</b>	Toronto City				
<b>RM:</b>	Toronto City				

Map Key	Number of Records	Direction/ Distance (m)	Elev/Diff (m)	Site	DB
<b>Facility:</b> <b>Date Active:</b> <b>Date Begun:</b> <b>Date Complete:</b> <b>Area (Ha):</b> <b>Landfill Type:</b> <b>Group Name:</b> <b>Operated By:</b> <b>Serial:</b> <b>NTS:</b> <b>Diameter (m):</b>		Fill Spring 1935-Spring 1936 1935.04.00 Spring 1936  Open fill for road bed, bridge approaches and park Etobicoke Creek Contractors to Ontario Dept. Highways LB2 30M12			
<b>Historical Summary:</b>					
<p>Filling for Lake Shore Road over Etobicoke Creek. In April 1935 the Ontario Dept. Highways announced plans and began to secure tenders for the alteration of part of Lake Shore Road at Etobicoke Creek., Long Branch. They proposed to add fill, to straighten the course of the road, eliminate extra curves and replace the bridge. Piles of road material, tar barrels were to be removed, and the radial bridge just to the north of the site was to be dismantled. The project had a scheduled completion of August 1935. The end use would include parkland. A map exists, showing that the area to be filled lay immediately to the south of the then position of the highway, under the present highway area (Toronto Star April 5 1935 p. 34; April 6 1935 p. 17). When the site was cleared, workers burned grass and rubbish prior to filling, creating dense smoke which caused at least one highway accident (Toronto Star April 10 1935 p. 30). In early April 1936 the bridge was finished and so was most of the filling, but the engineers were waiting for the fill to settle before opening the bridge for traffic. Some 2' of fill was still to be applied (Toronto Star April 1 1936 p. 32).</p>					
<b>Waste Type:</b> <b>UTM X Nad 27:</b> <b>UTM Y Nad 27:</b> <b>UTM Zone:</b>		tar barrels, rubbish 617350 4827060 17			
<a href="#">127</a>	1 of 1	SW/0.0	84.7 / 3.92	<b>ABLE LOCK SERVICE LTD.</b> <b>875 LAKESHORE RD E</b> <b>MISSISSAUGA ON L5E 1E2</b>	SCT
<b>Established:</b> <b>Plant Size (ft²):</b> <b>Employment:</b>		1972 4000 12			
<b>--Details--</b>					
<b>Description:</b>		HARDWARE, NOT ELSEWHERE CLASSIFIED			
<b>SIC/NAICS Code:</b>		3429			
<b>Description:</b>		COMMUNICATIONS EQUIPMENT, NOT ELSEWHERE CLASSIFIED			
<b>SIC/NAICS Code:</b>		3669			
<b>Description:</b>		ELECTRICAL MACHINERY, EQUIPMENT, AND SUPPLIES, NOT ELSEWHERE CLASSIFIED			
<b>SIC/NAICS Code:</b>		3699			
<b>Description:</b>		REPAIR SHOPS AND RELATED SERVICES, NOT ELSEWHERE CLASSIFIED			
<b>SIC/NAICS Code:</b>		7699			
<a href="#">128</a>	1 of 13	SW/0.0	83.6 / 2.74	<b>CREDIT VALLEY ANIMAL CENTRE LTD.</b> <b>872 LAKESHORE ROAD EAST</b> <b>MISSISSAUGA ON L5E 1E1</b>	GEN
<b>Generator No:</b>		ON4990342		<b>PO Box No:</b>	
<b>Status:</b>				<b>Country:</b>	
<b>Approval Years:</b>		02,03,04,05,06,07,08		<b>Choice of Contact:</b>	
<b>Contam. Facility:</b>				<b>Co Admin:</b>	
<b>MHSW Facility:</b>				<b>Phone No Admin:</b>	
<b>SIC Code:</b>					
<b>SIC Description:</b>					

Map Key	Number of Records	Direction/ Distance (m)	Elev/Diff (m)	Site	DB
<u>Detail(s)</u>					
Waste Class:		261			
Waste Class Desc:		PHARMACEUTICALS			
Waste Class:		264			
Waste Class Desc:		PHOTOPROCESSING WASTES			
Waste Class:		312			
Waste Class Desc:		PATHOLOGICAL WASTES			

<a href="#">128</a>	2 of 13	SW/0.0	83.6 / 2.74	872 Lakeshore Rd E Mississauga ON	EHS
Order No:	20100405048			Nearest Intersection:	
Status:	C			Municipality:	
Report Type:	Site Report			Client Prov/State:	ON
Report Date:	4/7/2010			Search Radius (km):	0.25
Date Received:	4/5/2010			X:	-79.561871
Previous Site Name:				Y:	43.573374
Lot/Building Size:					
Additional Info Ordered:					

<a href="#">128</a>	3 of 13	SW/0.0	83.6 / 2.74	CREDIT VALLEY ANIMAL CENTRE LTD. 872 LAKESHORE ROAD EAST MISSISSAUGA ON L5E 1E1	GEN
Generator No:	ON4990342			PO Box No:	
Status:				Country:	
Approval Years:	2009			Choice of Contact:	
Contam. Facility:				Co Admin:	
MHSW Facility:				Phone No Admin:	
SIC Code:	541940				
SIC Description:	Veterinary Services				

<u>Detail(s)</u>					
Waste Class:		312			
Waste Class Desc:		PATHOLOGICAL WASTES			
Waste Class:		261			
Waste Class Desc:		PHARMACEUTICALS			
Waste Class:		264			
Waste Class Desc:		PHOTOPROCESSING WASTES			

<a href="#">128</a>	4 of 13	SW/0.0	83.6 / 2.74	CREDIT VALLEY ANIMAL CENTRE LTD. 872 LAKESHORE ROAD EAST MISSISSAUGA ON L5E 1E1	GEN
Generator No:	ON4990342			PO Box No:	
Status:				Country:	
Approval Years:	2010			Choice of Contact:	
Contam. Facility:				Co Admin:	
MHSW Facility:				Phone No Admin:	
SIC Code:	541940				
SIC Description:	Veterinary Services				

Detail(s)



Map Key	Number of Records	Direction/ Distance (m)	Elev/Diff (m)	Site	DB
<a href="#">128</a>	5 of 13	SW/0.0	83.6 / 2.74	CREDIT VALLEY ANIMAL CENTRE LTD. 872 LAKESHORE ROAD EAST MISSISSAUGA ON L5E 1E1	GEN
<b>Generator No:</b>	ON4990342			<b>PO Box No:</b>	
<b>Status:</b>				<b>Country:</b>	
<b>Approval Years:</b>	2011			<b>Choice of Contact:</b>	
<b>Contam. Facility:</b>				<b>Co Admin:</b>	
<b>MHSW Facility:</b>				<b>Phone No Admin:</b>	
<b>SIC Code:</b>	541940				
<b>SIC Description:</b>	Veterinary Services				
<b><u>Detail(s)</u></b>					
<a href="#">128</a>	6 of 13	SW/0.0	83.6 / 2.74	CREDIT VALLEY ANIMAL CENTRE LTD. 872 LAKESHORE ROAD EAST MISSISSAUGA ON L5E 1E1	GEN
<b>Generator No:</b>	ON4990342			<b>PO Box No:</b>	
<b>Status:</b>				<b>Country:</b>	
<b>Approval Years:</b>	2012			<b>Choice of Contact:</b>	
<b>Contam. Facility:</b>				<b>Co Admin:</b>	
<b>MHSW Facility:</b>				<b>Phone No Admin:</b>	
<b>SIC Code:</b>	541940				
<b>SIC Description:</b>	Veterinary Services				
<b><u>Detail(s)</u></b>					
<a href="#">128</a>	7 of 13	SW/0.0	83.6 / 2.74	CREDIT VALLEY ANIMAL CENTRE LTD. 872 LAKESHORE ROAD EAST MISSISSAUGA ON	GEN
<b>Generator No:</b>	ON4990342			<b>PO Box No:</b>	
<b>Status:</b>				<b>Country:</b>	

Map Key	Number of Records	Direction/ Distance (m)	Elev/Diff (m)	Site	DB
<b>Approval Years:</b> <b>Contam. Facility:</b> <b>MHSW Facility:</b> <b>SIC Code:</b> <b>SIC Description:</b>	2013  541940	VETERINARY SERVICES		<b>Choice of Contact:</b> <b>Co Admin:</b> <b>Phone No Admin:</b>	
<b><u>Detail(s)</u></b>					
<b>Waste Class:</b>	312				
<b>Waste Class Desc:</b>	PATHOLOGICAL WASTES				
<b>Waste Class:</b>	261				
<b>Waste Class Desc:</b>	PHARMACEUTICALS				
<b>Waste Class:</b>	264				
<b>Waste Class Desc:</b>	PHOTOPROCESSING WASTES				
<a href="#">128</a>	8 of 13	SW/0.0	83.6 / 2.74	CREDIT VALLEY ANIMAL CENTRE LTD. 872 LAKESHORE ROAD EAST MISSISSAUGA ON L5E 1E1	GEN
<b>Generator No:</b> <b>Status:</b> <b>Approval Years:</b> <b>Contam. Facility:</b> <b>MHSW Facility:</b> <b>SIC Code:</b> <b>SIC Description:</b>	ON4990342  2016 No No 541940	VETERINARY SERVICES		<b>PO Box No:</b> <b>Country:</b> <b>Choice of Contact:</b> <b>Co Admin:</b> <b>Phone No Admin:</b>	
<b><u>Detail(s)</u></b>					
<b>Waste Class:</b>	312				
<b>Waste Class Desc:</b>	PATHOLOGICAL WASTES				
<b>Waste Class:</b>	264				
<b>Waste Class Desc:</b>	PHOTOPROCESSING WASTES				
<b>Waste Class:</b>	261				
<b>Waste Class Desc:</b>	PHARMACEUTICALS				
<a href="#">128</a>	9 of 13	SW/0.0	83.6 / 2.74	CREDIT VALLEY ANIMAL CENTRE LTD. 872 LAKESHORE ROAD EAST MISSISSAUGA ON L5E 1E1	GEN
<b>Generator No:</b> <b>Status:</b> <b>Approval Years:</b> <b>Contam. Facility:</b> <b>MHSW Facility:</b> <b>SIC Code:</b> <b>SIC Description:</b>	ON4990342  2015 No No 541940	VETERINARY SERVICES		<b>PO Box No:</b> <b>Country:</b> <b>Choice of Contact:</b> <b>Co Admin:</b> <b>Phone No Admin:</b>	
<b><u>Detail(s)</u></b>					
<b>Waste Class:</b>	261				
<b>Waste Class Desc:</b>	PHARMACEUTICALS				
<b>Waste Class:</b>	312				
<b>Waste Class Desc:</b>	PATHOLOGICAL WASTES				
<b>Waste Class:</b>	264				

Map Key	Number of Records	Direction/ Distance (m)	Elev/Diff (m)	Site	DB
---------	-------------------	----------------------------	------------------	------	----

Waste Class Desc: PHOTOPROCESSING WASTES

[128](#) 10 of 13 SW/0.0 83.6 / 2.74 CREDIT VALLEY ANIMAL CENTRE LTD.  
872 LAKESHORE ROAD EAST  
MISSISSAUGA ON L5E 1E1 GEN

Generator No: ON4990342  
Status:  
Approval Years: 2014  
Contam. Facility: No  
MHSW Facility: No  
SIC Code: 541940  
SIC Description: VETERINARY SERVICES

PO Box No:  
Country: Canada  
Choice of Contact: CO\_OFFICIAL  
Co Admin:  
Phone No Admin:

Detail(s)

Waste Class: 264  
Waste Class Desc: PHOTOPROCESSING WASTES

Waste Class: 261  
Waste Class Desc: PHARMACEUTICALS

Waste Class: 312  
Waste Class Desc: PATHOLOGICAL WASTES

[128](#) 11 of 13 SW/0.0 83.6 / 2.74 VCA Lakeshore Animal Hospital  
872 LAKESHORE ROAD EAST  
MISSISSAUGA ON L5E 1E1 GEN

Generator No: ON4990342  
Status: Registered  
Approval Years: As of Dec 2018  
Contam. Facility:  
MHSW Facility:  
SIC Code:  
SIC Description:

PO Box No:  
Country: Canada  
Choice of Contact:  
Co Admin:  
Phone No Admin:

Detail(s)

Waste Class: 261 A  
Waste Class Desc: Pharmaceuticals

Waste Class: 264 T  
Waste Class Desc: Photoprocessing wastes

Waste Class: 312 P  
Waste Class Desc: Pathological wastes

[128](#) 12 of 13 SW/0.0 83.6 / 2.74 VCA Lakeshore Animal Hospital  
872 LAKESHORE ROAD EAST  
MISSISSAUGA ON L5E 1E1 GEN

Generator No: ON4990342  
Status: Registered  
Approval Years: As of Oct 2019  
Contam. Facility:  
MHSW Facility:  
SIC Code:  
SIC Description:

PO Box No:  
Country: Canada  
Choice of Contact:  
Co Admin:  
Phone No Admin:

Detail(s)

Map Key	Number of Records	Direction/ Distance (m)	Elev/Diff (m)	Site	DB
<b>Waste Class:</b>		264 T			
<b>Waste Class Desc:</b>		Photoprocessing wastes			
<b>Waste Class:</b>		312 P			
<b>Waste Class Desc:</b>		Pathological wastes			
<b>Waste Class:</b>		261 A			
<b>Waste Class Desc:</b>		Pharmaceuticals			
<a href="#">128</a>	13 of 13	SW/0.0	83.6 / 2.74	VCA Lakeshore Animal Hospital 872 LAKESHORE ROAD EAST MISSISSAUGA ON L5E 1E1	GEN
<b>Generator No:</b>	ON4990342			<b>PO Box No:</b>	
<b>Status:</b>	Registered			<b>Country:</b>	Canada
<b>Approval Years:</b>	As of Jan 2021			<b>Choice of Contact:</b>	
<b>Contam. Facility:</b>				<b>Co Admin:</b>	
<b>MHSW Facility:</b>				<b>Phone No Admin:</b>	
<b>SIC Code:</b>					
<b>SIC Description:</b>					
<b><u>Detail(s)</u></b>					
<b>Waste Class:</b>		264 T			
<b>Waste Class Desc:</b>		Photoprocessing wastes			
<b>Waste Class:</b>		312 P			
<b>Waste Class Desc:</b>		Pathological wastes			
<b>Waste Class:</b>		261 A			
<b>Waste Class Desc:</b>		Pharmaceuticals			
<a href="#">129</a>	1 of 1	SW/0.0	84.8 / 3.93	863 Lakeshore Rd E Mississauga ON L5E1E2	EHS
<b>Order No:</b>	20180208047			<b>Nearest Intersection:</b>	
<b>Status:</b>	C			<b>Municipality:</b>	
<b>Report Type:</b>	Standard Express Report			<b>Client Prov/State:</b>	ON
<b>Report Date:</b>	08-FEB-18			<b>Search Radius (km):</b>	.25
<b>Date Received:</b>	08-FEB-18			<b>X:</b>	-79.562739
<b>Previous Site Name:</b>				<b>Y:</b>	43.573624
<b>Lot/Building Size:</b>					
<b>Additional Info Ordered:</b>	Fire Insur. Maps and/or Site Plans; City Directory				
<a href="#">130</a>	1 of 3	NE/0.0	79.8 / -1.05	ETOBICOKE CITY LAKESHORE BLVD/FORTY THIRD ST. ETOBICOKE CITY ON	CA
<b>Certificate #:</b>	3-0821-97-				
<b>Application Year:</b>	97				
<b>Issue Date:</b>	7/10/1997				
<b>Approval Type:</b>	Municipal sewage				
<b>Status:</b>	Approved				
<b>Application Type:</b>					
<b>Client Name:</b>					
<b>Client Address:</b>					
<b>Client City:</b>					
<b>Client Postal Code:</b>					
<b>Project Description:</b>					
<b>Contaminants:</b>					

Map Key	Number of Records	Direction/ Distance (m)	Elev/Diff (m)	Site	DB
<b>Emission Control:</b>					
<a href="#">130</a>	2 of 3	NE/0.0	79.8 / -1.05	City of Toronto 43rd Street and Lakeshore Blvd., Etobicoke Toronto ON	SPL
<b>Ref No:</b>	2057-72WMEB			<b>Discharger Report:</b>	
<b>Site No:</b>				<b>Material Group:</b>	Waste
<b>Incident Dt:</b>				<b>Health/Env Conseq:</b>	
<b>Year:</b>				<b>Client Type:</b>	
<b>Incident Cause:</b>	Discharge Or Bypass To A Watercourse			<b>Sector Type:</b>	Sewage Municipal
<b>Incident Event:</b>				<b>Agency Involved:</b>	
<b>Contaminant Code:</b>	44			<b>Nearest Watercourse:</b>	
<b>Contaminant Name:</b>	SEWAGE,RAW UNCHLORINATED			<b>Site Address:</b>	
<b>Contaminant Limit 1:</b>				<b>Site District Office:</b>	
<b>Contam Limit Freq 1:</b>				<b>Site Postal Code:</b>	
<b>Contaminant UN No 1:</b>				<b>Site Region:</b>	
<b>Environment Impact:</b>	Not Anticipated			<b>Site Municipality:</b>	Toronto
<b>Nature of Impact:</b>	Soil Contamination; Surface Water Pollution			<b>Site Lot:</b>	
<b>Receiving Medium:</b>	Land & Water			<b>Site Conc:</b>	
<b>Receiving Env:</b>				<b>Northing:</b>	
<b>MOE Response:</b>	Planned Field Response			<b>Easting:</b>	
<b>Dt MOE Arvl on Scn:</b>	5/8/2007			<b>Site Geo Ref Accu:</b>	
<b>MOE Reported Dt:</b>	5/5/2007			<b>Site Map Datum:</b>	
<b>Dt Document Closed:</b>	5/10/2007			<b>SAC Action Class:</b>	
<b>Incident Reason:</b>	Spill			<b>Source Type:</b>	
<b>Site Name:</b>	Marie Curtis Park<UNOFFICIAL>				
<b>Site County/District:</b>					
<b>Site Geo Ref Meth:</b>					
<b>Incident Summary:</b>	sewage spill, Marie Curtis Park, Toronto				
<b>Contaminant Qty:</b>	Unknown other - see incident description				
<a href="#">130</a>	3 of 3	NE/0.0	79.8 / -1.05	43rd St. and Lakeshore Blvd. Toronto ON	SPL
<b>Ref No:</b>	7326-7MDNPG			<b>Discharger Report:</b>	
<b>Site No:</b>				<b>Material Group:</b>	
<b>Incident Dt:</b>				<b>Health/Env Conseq:</b>	
<b>Year:</b>				<b>Client Type:</b>	
<b>Incident Cause:</b>	Discharge Or Bypass To A Watercourse			<b>Sector Type:</b>	Other
<b>Incident Event:</b>				<b>Agency Involved:</b>	
<b>Contaminant Code:</b>	41			<b>Nearest Watercourse:</b>	
<b>Contaminant Name:</b>	TAR AND WATER MIXTURE			<b>Site Address:</b>	
<b>Contaminant Limit 1:</b>				<b>Site District Office:</b>	Toronto - District
<b>Contam Limit Freq 1:</b>				<b>Site Postal Code:</b>	
<b>Contaminant UN No 1:</b>				<b>Site Region:</b>	
<b>Environment Impact:</b>	Not Anticipated			<b>Site Municipality:</b>	Toronto
<b>Nature of Impact:</b>	Surface Water Pollution			<b>Site Lot:</b>	
<b>Receiving Medium:</b>				<b>Site Conc:</b>	
<b>Receiving Env:</b>				<b>Northing:</b>	
<b>MOE Response:</b>	No Field Response			<b>Easting:</b>	
<b>Dt MOE Arvl on Scn:</b>				<b>Site Geo Ref Accu:</b>	
<b>MOE Reported Dt:</b>	12/16/2008			<b>Site Map Datum:</b>	
<b>Dt Document Closed:</b>				<b>SAC Action Class:</b>	Watercourse Spills
<b>Incident Reason:</b>	Spill			<b>Source Type:</b>	
<b>Site Name:</b>	Etobicoke Creek (East of Enfield Park)<UNOFFICIAL>				
<b>Site County/District:</b>					
<b>Site Geo Ref Meth:</b>					
<b>Incident Summary:</b>	Tar residue to Etobicoke Creek, cont,clnd.				
<b>Contaminant Qty:</b>	5 L				

Map Key	Number of Records	Direction/ Distance (m)	Elev/Diff (m)	Site	DB
<a href="#">131</a>	1 of 2	SW/0.0	83.6 / 2.75	Slingshot Enterprises 866 Lakeshore Rd E Mississauga ON L5E 1E1	SCT
<b>Established:</b>		1998			
<b>Plant Size (ft²):</b>		3			
<b>Employment:</b>					
<a href="#">131</a>	2 of 2	SW/0.0	83.6 / 2.75	shomi Inc. 866 Lakeshore Rd E Mississauga ON L5E 1E1	SCT
<b>Established:</b>		01-AUG-88			
<b>Plant Size (ft²):</b>		4000			
<b>Employment:</b>					
<b>--Details--</b>					
<b>Description:</b>		All Other Miscellaneous Wood Product Manufacturing			
<b>SIC/NAICS Code:</b>		321999			
<b>Description:</b>		Support Activities for Printing			
<b>SIC/NAICS Code:</b>		323120			
<b>Description:</b>		Sign Manufacturing			
<b>SIC/NAICS Code:</b>		339950			
<b>Description:</b>		Hardware Manufacturing			
<b>SIC/NAICS Code:</b>		332510			
<b>Description:</b>		Textile Bag and Canvas Mills			
<b>SIC/NAICS Code:</b>		314910			
<b>Description:</b>		Textile Bag and Canvas Mills			
<b>SIC/NAICS Code:</b>		314910			
<a href="#">132</a>	1 of 50	SSW/0.0	80.8 / 0.02	H.B. FULLER CANADA INC. 880 RANGEVIEW RD MISSISSAUGA ON L5E 1G9	SCT
<b>Established:</b>		1973			
<b>Plant Size (ft²):</b>		12000			
<b>Employment:</b>		60			
<b>--Details--</b>					
<b>Description:</b>		PAINTS, VARNISHES, LACQUERS, ENAMELS, AND ALLIED PRODUCTS			
<b>SIC/NAICS Code:</b>		2851			
<b>Description:</b>		ADHESIVES AND SEALANTS			
<b>SIC/NAICS Code:</b>		2891			
<b>Description:</b>		Paint and Coating Manufacturing			
<b>SIC/NAICS Code:</b>		325510			
<b>Description:</b>		Adhesive Manufacturing			
<b>SIC/NAICS Code:</b>		325520			

Map Key	Number of Records	Direction/ Distance (m)	Elev/Diff (m)	Site	DB
<a href="#">132</a>	2 of 50	SSW/0.0	80.8 / 0.02	H. B. FULLER CANADA INC. 880 RANGEVIEW ROAD NOT AVAILABLE MISSISSAUGA ON L5E1G9	NPRI
<b>NPRI ID:</b>	380			<b>Org ID:</b>	13375
<b>Other ID:</b>				<b>Submit Date:</b>	
<b>No Other ID:</b>				<b>Last Modified:</b>	5/29/2015 3:28:24 PM
<b>Track ID:</b>	1207			<b>Contact ID:</b>	
<b>Report ID:</b>				<b>Cont Type:</b>	
<b>Report Type:</b>	NPRI			<b>Contact Title:</b>	
<b>Rpt Type ID:</b>	1			<b>Cont First Name:</b>	
<b>Report Year:</b>	1993			<b>Cont Last Name:</b>	
<b>Not-Current Rpt?:</b>	No			<b>Contact Position:</b>	
<b>Yr of Last Filed Rpt:</b>	2014			<b>Contact Fax:</b>	
<b>Fac ID:</b>	106123			<b>Contact Ph.:</b>	
<b>Fac Name:</b>	NOT AVAILABLE			<b>Cont Area Code:</b>	
<b>Fac Address1:</b>	880 RANGEVIEW ROAD			<b>Contact Tel.:</b>	
<b>Fac Address2:</b>	NOT AVAILABLE			<b>Contact Ext.:</b>	
<b>Fac Postal Zip:</b>	L5E1G9			<b>Cont Fax Area Cde:</b>	
<b>Facility Lat:</b>	43.5731			<b>Contact Fax:</b>	
<b>Facility Long:</b>	-79.5592			<b>Contact Email:</b>	
<b>DLS (Last Filed Rpt):</b>	Ontario			<b>Latitude:</b>	43.5731
<b>Facility DLS:</b>				<b>Longitude:</b>	-79.5592
<b>Datum:</b>	1983			<b>UTM Zone:</b>	
<b>Facility Cmnts:</b>				<b>UTM Northing:</b>	
<b>URL:</b>				<b>UTM Easting:</b>	
<b>No of Empl.:</b>				<b>Waste Streams:</b>	
<b>Parent Co.:</b>				<b>No Streams:</b>	
<b>No Parent Co.:</b>				<b>Waste Off Sites:</b>	
<b>Pollut Prev Cmnts:</b>				<b>No Off Sites:</b>	
<b>Stacks:</b>				<b>Shutdown:</b>	
<b>No of Stacks:</b>				<b>No of Shutdown:</b>	
<b>Canadian SIC Code (2 digit):</b>					
<b>Canadian SIC Code:</b>					
<b>SIC Code Description:</b>					
<b>American SIC Code:</b>					
<b>NAICS Code (2 digit):</b>	32				
<b>NAICS 2 Description:</b>	Manufacturing				
<b>NAICS Code (4 digit):</b>	3252				
<b>NAICS 4 Description:</b>	Resin, synthetic rubber, and artificial and synthetic fibres and filaments manufacturing				
<b>NAICS Code (6 digit):</b>	325220				
<b>NAICS 6 Description:</b>	Artificial and synthetic fibres and filaments manufacturing				

<a href="#">132</a>	3 of 50	SSW/0.0	80.8 / 0.02	H. B. FULLER CANADA INC. 880 RANGEVIEW ROAD NOT AVAILABLE MISSISSAUGA ON L5E1G9	NPRI
<b>NPRI ID:</b>	380			<b>Org ID:</b>	13375
<b>Other ID:</b>	TRUE			<b>Submit Date:</b>	
<b>No Other ID:</b>	1			<b>Last Modified:</b>	5/29/2015 3:28:24 PM
<b>Track ID:</b>	1206			<b>Contact ID:</b>	85073
<b>Report ID:</b>				<b>Cont Type:</b>	MED
<b>Report Type:</b>	NPRI			<b>Contact Title:</b>	
<b>Rpt Type ID:</b>	1			<b>Cont First Name:</b>	DOUGLAS
<b>Report Year:</b>	1994			<b>Cont Last Name:</b>	MCNABB
<b>Not-Current Rpt?:</b>	No			<b>Contact Position:</b>	NOT AVAILABLE
<b>Yr of Last Filed Rpt:</b>	2014			<b>Contact Fax:</b>	9052745837
<b>Fac ID:</b>	106123			<b>Contact Ph.:</b>	9052741238
<b>Fac Name:</b>	NOT AVAILABLE			<b>Cont Area Code:</b>	905
<b>Fac Address1:</b>	880 RANGEVIEW ROAD			<b>Contact Tel.:</b>	52741238
<b>Fac Address2:</b>	NOT AVAILABLE			<b>Contact Ext.:</b>	224
<b>Fac Postal Zip:</b>	L5E1G9			<b>Cont Fax Area Cde:</b>	905
<b>Facility Lat:</b>	43.5731			<b>Contact Fax:</b>	52745837
<b>Facility Long:</b>	-79.5592			<b>Contact Email:</b>	NOT AVAILABLE

Map Key	Number of Records	Direction/ Distance (m)	Elev/Diff (m)	Site	DB
<b>DLS (Last Filed Rpt):</b>	Ontario			<b>Latitude:</b> 43.5731	
<b>Facility DLS:</b>				<b>Longitude:</b> -79.5592	
<b>Datum:</b>	1983			<b>UTM Zone:</b> 17	
<b>Facility Cmnts:</b>	TRUE			<b>UTM Northing:</b> 4825252	
<b>URL:</b>				<b>UTM Easting:</b> 616344	
<b>No of Empl.:</b>	54			<b>Waste Streams:</b> FALSE	
<b>Parent Co.:</b>	TRUE			<b>No Streams:</b> 0	
<b>No Parent Co.:</b>	1			<b>Waste Off Sites:</b> FALSE	
<b>Pollut Prev Cmnts:</b>				<b>No Off Sites:</b> 0	
<b>Stacks:</b>				<b>Shutdown:</b>	
<b>No of Stacks:</b>				<b>No of Shutdown:</b>	
<b>Canadian SIC Code (2 digit):</b>					
<b>Canadian SIC Code:</b>					
<b>SIC Code Description:</b>					
<b>American SIC Code:</b>					
<b>NAICS Code (2 digit):</b>	32				
<b>NAICS 2 Description:</b>	Manufacturing				
<b>NAICS Code (4 digit):</b>	3252				
<b>NAICS 4 Description:</b>	Resin, synthetic rubber, and artificial and synthetic fibres and filaments manufacturing				
<b>NAICS Code (6 digit):</b>	325220				
<b>NAICS 6 Description:</b>	Artificial and synthetic fibres and filaments manufacturing				
<b>132</b>	<b>4 of 50</b>	<b>SSW/0.0</b>	<b>80.8 / 0.02</b>	<b>H. B. FULLER CANADA INC. 880 RANGEVIEW ROAD NOT AVAILABLE MISSISSAUGA ON L5E1G9</b>	<b>NPRI</b>
<b>NPRI ID:</b>	380			<b>Org ID:</b> 13375	
<b>Other ID:</b>	Y			<b>Submit Date:</b> 9/26/2001	
<b>No Other ID:</b>	1			<b>Last Modified:</b> 5/29/2015 3:28:24 PM	
<b>Track ID:</b>	1200			<b>Contact ID:</b> 85073	
<b>Report ID:</b>				<b>Cont Type:</b> MED	
<b>Report Type:</b>	NPRI			<b>Contact Title:</b>	
<b>Rpt Type ID:</b>	1			<b>Cont First Name:</b> DOUGLAS	
<b>Report Year:</b>	1995			<b>Cont Last Name:</b> MCNABB	
<b>Not-Current Rpt?:</b>	No			<b>Contact Position:</b> NOT AVAILABLE	
<b>Yr of Last Filed Rpt:</b>	2014			<b>Contact Fax:</b> 9052745837	
<b>Fac ID:</b>	106123			<b>Contact Ph.:</b> 9052741238	
<b>Fac Name:</b>	NOT AVAILABLE			<b>Cont Area Code:</b> 905	
<b>Fac Address1:</b>	880 RANGEVIEW ROAD			<b>Contact Tel.:</b> 52741238	
<b>Fac Address2:</b>	NOT AVAILABLE			<b>Contact Ext.:</b> 224	
<b>Fac Postal Zip:</b>	L5E1G9			<b>Cont Fax Area Cde:</b> 905	
<b>Facility Lat:</b>	43.5731			<b>Contact Fax:</b> 52745837	
<b>Facility Long:</b>	-79.5592			<b>Contact Email:</b> NOT AVAILABLE	
<b>DLS (Last Filed Rpt):</b>	Ontario			<b>Latitude:</b> 43.5731	
<b>Facility DLS:</b>				<b>Longitude:</b> -79.5592	
<b>Datum:</b>	1983			<b>UTM Zone:</b> 17	
<b>Facility Cmnts:</b>	TRUE			<b>UTM Northing:</b> 4825252	
<b>URL:</b>				<b>UTM Easting:</b> 616344	
<b>No of Empl.:</b>	48			<b>Waste Streams:</b> FALSE	
<b>Parent Co.:</b>	Y			<b>No Streams:</b> 0	
<b>No Parent Co.:</b>	1			<b>Waste Off Sites:</b> TRUE	
<b>Pollut Prev Cmnts:</b>	FALSE			<b>No Off Sites:</b> 1	
<b>Stacks:</b>				<b>Shutdown:</b>	
<b>No of Stacks:</b>				<b>No of Shutdown:</b>	
<b>Canadian SIC Code (2 digit):</b>					
<b>Canadian SIC Code:</b>					
<b>SIC Code Description:</b>					
<b>American SIC Code:</b>					
<b>NAICS Code (2 digit):</b>	32				
<b>NAICS 2 Description:</b>	Manufacturing				
<b>NAICS Code (4 digit):</b>	3252				
<b>NAICS 4 Description:</b>	Resin, synthetic rubber, and artificial and synthetic fibres and filaments manufacturing				
<b>NAICS Code (6 digit):</b>	325220				
<b>NAICS 6 Description:</b>	Artificial and synthetic fibres and filaments manufacturing				



Map Key	Number of Records	Direction/ Distance (m)	Elev/Diff (m)	Site	DB
<a href="#">132</a>	5 of 50	SSW/0.0	80.8 / 0.02	H.B. FULLER CANADA INC. 880 RANGEVIEW ROAD NOT AVAILABLE MISSISSAUGA ON L5E1G9	NPRI
<b>NPRI ID:</b>	380			<b>Org ID:</b>	13381
<b>Other ID:</b>	Y			<b>Submit Date:</b>	7/8/1997
<b>No Other ID:</b>	1			<b>Last Modified:</b>	5/29/2015 3:28:24 PM
<b>Track ID:</b>	1205			<b>Contact ID:</b>	85075
<b>Report ID:</b>				<b>Cont Type:</b>	MED
<b>Report Type:</b>	NPRI			<b>Contact Title:</b>	
<b>Rpt Type ID:</b>	1			<b>Cont First Name:</b>	DOUGLAS
<b>Report Year:</b>	1996			<b>Cont Last Name:</b>	MCNABB
<b>Not-Current Rpt?:</b>	No			<b>Contact Position:</b>	REGIONAL SPECIALIST EHS
<b>Yr of Last Filed Rpt:</b>	2014			<b>Contact Fax:</b>	9052745837
<b>Fac ID:</b>	37546			<b>Contact Ph.:</b>	9052741238
<b>Fac Name:</b>	MISSISSAUGA FACILITY			<b>Cont Area Code:</b>	905
<b>Fac Address1:</b>	880 RANGEVIEW ROAD			<b>Contact Tel.:</b>	52741238
<b>Fac Address2:</b>	NOT AVAILABLE			<b>Contact Ext.:</b>	224
<b>Fac Postal Zip:</b>	L5E1G9			<b>Cont Fax Area Cde:</b>	905
<b>Facility Lat:</b>	43.5731			<b>Contact Fax:</b>	52745837
<b>Facility Long:</b>	-79.5592			<b>Contact Email:</b>	NOT AVAILABLE
<b>DLS (Last Filed Rpt):</b>	Ontario			<b>Latitude:</b>	43.5731
<b>Facility DLS:</b>				<b>Longitude:</b>	-79.5592
<b>Datum:</b>	1983			<b>UTM Zone:</b>	17
<b>Facility Cmnts:</b>	FALSE			<b>UTM Northing:</b>	4825252
<b>URL:</b>				<b>UTM Easting:</b>	616344
<b>No of Empl.:</b>	46			<b>Waste Streams:</b>	FALSE
<b>Parent Co.:</b>	Y			<b>No Streams:</b>	0
<b>No Parent Co.:</b>	1			<b>Waste Off Sites:</b>	TRUE
<b>Pollut Prev Cmnts:</b>	FALSE			<b>No Off Sites:</b>	2
<b>Stacks:</b>				<b>Shutdown:</b>	
<b>No of Stacks:</b>				<b>No of Shutdown:</b>	
<b>Canadian SIC Code (2 digit):</b>					
<b>Canadian SIC Code:</b>					
<b>SIC Code Description:</b>					
<b>American SIC Code:</b>					
<b>NAICS Code (2 digit):</b>	32				
<b>NAICS 2 Description:</b>	Manufacturing				
<b>NAICS Code (4 digit):</b>	3255				
<b>NAICS 4 Description:</b>	Paint, coating and adhesive manufacturing				
<b>NAICS Code (6 digit):</b>	325520				
<b>NAICS 6 Description:</b>	Adhesive manufacturing				

<a href="#">132</a>	6 of 50	SSW/0.0	80.8 / 0.02	H.B. FULLER CANADA INC. 880 RANGEVIEW ROAD NOT AVAILABLE MISSISSAUGA ON L5E1G9	NPRI
<b>NPRI ID:</b>	380			<b>Org ID:</b>	13381
<b>Other ID:</b>	Y			<b>Submit Date:</b>	5/26/1998
<b>No Other ID:</b>	1			<b>Last Modified:</b>	5/29/2015 3:28:24 PM
<b>Track ID:</b>	1201			<b>Contact ID:</b>	85075
<b>Report ID:</b>				<b>Cont Type:</b>	MED
<b>Report Type:</b>	NPRI			<b>Contact Title:</b>	
<b>Rpt Type ID:</b>	1			<b>Cont First Name:</b>	DOUGLAS
<b>Report Year:</b>	1997			<b>Cont Last Name:</b>	MCNABB
<b>Not-Current Rpt?:</b>	No			<b>Contact Position:</b>	REGIONAL SPECIALIST EHS
<b>Yr of Last Filed Rpt:</b>	2014			<b>Contact Fax:</b>	9052745837
<b>Fac ID:</b>	37546			<b>Contact Ph.:</b>	9052741238
<b>Fac Name:</b>	MISSISSAUGA FACILITY			<b>Cont Area Code:</b>	905
<b>Fac Address1:</b>	880 RANGEVIEW ROAD			<b>Contact Tel.:</b>	52741238
<b>Fac Address2:</b>	NOT AVAILABLE			<b>Contact Ext.:</b>	224
<b>Fac Postal Zip:</b>	L5E1G9			<b>Cont Fax Area Cde:</b>	905
<b>Facility Lat:</b>	43.5731			<b>Contact Fax:</b>	52745837
<b>Facility Long:</b>	-79.5592			<b>Contact Email:</b>	NOT AVAILABLE

Map Key	Number of Records	Direction/ Distance (m)	Elev/Diff (m)	Site	DB
<b>DLS (Last Filed Rpt):</b>	Ontario			<b>Latitude:</b> 43.5731	
<b>Facility DLS:</b>				<b>Longitude:</b> -79.5592	
<b>Datum:</b>	1983			<b>UTM Zone:</b> 17	
<b>Facility Cmnts:</b>	FALSE			<b>UTM Northing:</b> 4825252	
<b>URL:</b>				<b>UTM Easting:</b> 616344	
<b>No of Empl.:</b>	49			<b>Waste Streams:</b> FALSE	
<b>Parent Co.:</b>	Y			<b>No Streams:</b> 0	
<b>No Parent Co.:</b>	1			<b>Waste Off Sites:</b> TRUE	
<b>Pollut Prev Cmnts:</b>	FALSE			<b>No Off Sites:</b> 3	
<b>Stacks:</b>				<b>Shutdown:</b>	
<b>No of Stacks:</b>				<b>No of Shutdown:</b>	
<b>Canadian SIC Code (2 digit):</b>					
<b>Canadian SIC Code:</b>					
<b>SIC Code Description:</b>					
<b>American SIC Code:</b>					
<b>NAICS Code (2 digit):</b>	32				
<b>NAICS 2 Description:</b>	Manufacturing				
<b>NAICS Code (4 digit):</b>	3255				
<b>NAICS 4 Description:</b>	Paint, coating and adhesive manufacturing				
<b>NAICS Code (6 digit):</b>	325520				
<b>NAICS 6 Description:</b>	Adhesive manufacturing				
<b>132</b>	<b>7 of 50</b>	<b>SSW/0.0</b>	<b>80.8 / 0.02</b>	<b>H.B. FULLER CANADA INC.</b>	<b>NPRI</b>
				<b>880 RANGEVIEW ROAD NOT AVAILABLE</b>	
				<b>MISSISSAUGA ON L5E1G9</b>	
<b>NPRI ID:</b>	380			<b>Org ID:</b> 13381	
<b>Other ID:</b>	Y			<b>Submit Date:</b> 6/1/1999	
<b>No Other ID:</b>	1			<b>Last Modified:</b> 5/29/2015 3:28:24 PM	
<b>Track ID:</b>	1202			<b>Contact ID:</b> 86066	
<b>Report ID:</b>				<b>Cont Type:</b> MED	
<b>Report Type:</b>	NPRI			<b>Contact Title:</b>	
<b>Rpt Type ID:</b>	1			<b>Cont First Name:</b> EUGENE	
<b>Report Year:</b>	1998			<b>Cont Last Name:</b> SECOR	
<b>Not-Current Rpt?:</b>	No			<b>Contact Position:</b> REGIONAL SPECIALIST EHS	
<b>Yr of Last Filed Rpt:</b>	2014			<b>Contact Fax:</b> 8104471117	
<b>Fac ID:</b>	37546			<b>Contact Ph.:</b> 8104981317	
<b>Fac Name:</b>	MISSISSAUGA FACILITY			<b>Cont Area Code:</b> 810	
<b>Fac Address1:</b>	880 RANGEVIEW ROAD			<b>Contact Tel.:</b> 04981317	
<b>Fac Address2:</b>	NOT AVAILABLE			<b>Contact Ext.:</b> 317	
<b>Fac Postal Zip:</b>	L5E1G9			<b>Cont Fax Area Cde:</b> 810	
<b>Facility Lat:</b>	43.5731			<b>Contact Fax:</b> 04471117	
<b>Facility Long:</b>	-79.5592			<b>Contact Email:</b> NOT AVAILABLE	
<b>DLS (Last Filed Rpt):</b>	Ontario			<b>Latitude:</b> 43.5731	
<b>Facility DLS:</b>				<b>Longitude:</b> -79.5592	
<b>Datum:</b>	1983			<b>UTM Zone:</b> 17	
<b>Facility Cmnts:</b>	False			<b>UTM Northing:</b> 4825252	
<b>URL:</b>				<b>UTM Easting:</b> 616344	
<b>No of Empl.:</b>	44			<b>Waste Streams:</b> False	
<b>Parent Co.:</b>	Y			<b>No Streams:</b> 0	
<b>No Parent Co.:</b>	1			<b>Waste Off Sites:</b> Fals	
<b>Pollut Prev Cmnts:</b>	False			<b>No Off Sites:</b> 2	
<b>Stacks:</b>				<b>Shutdown:</b>	
<b>No of Stacks:</b>				<b>No of Shutdown:</b>	
<b>Canadian SIC Code (2 digit):</b>					
<b>Canadian SIC Code:</b>					
<b>SIC Code Description:</b>					
<b>American SIC Code:</b>					
<b>NAICS Code (2 digit):</b>	32				
<b>NAICS 2 Description:</b>	Manufacturing				
<b>NAICS Code (4 digit):</b>	3255				
<b>NAICS 4 Description:</b>	Paint, coating and adhesive manufacturing				
<b>NAICS Code (6 digit):</b>	325520				
<b>NAICS 6 Description:</b>	Adhesive manufacturing				

Map Key	Number of Records	Direction/ Distance (m)	Elev/Diff (m)	Site	DB
<a href="#">132</a>	8 of 50	SSW/0.0	80.8 / 0.02	HB FULLER CANADA INC 880 RANGEVIEW ROAD NOT AVAILABLE MISSISSAUGA ON L5E1G9	NPRI
<b>NPRI ID:</b>	380			<b>Org ID:</b>	13503
<b>Other ID:</b>	Y			<b>Submit Date:</b>	5/30/2000
<b>No Other ID:</b>	1			<b>Last Modified:</b>	5/29/2015 3:28:24 PM
<b>Track ID:</b>	1203			<b>Contact ID:</b>	
<b>Report ID:</b>				<b>Cont Type:</b>	
<b>Report Type:</b>	NPRI			<b>Contact Title:</b>	
<b>Rpt Type ID:</b>	1			<b>Cont First Name:</b>	
<b>Report Year:</b>	1999			<b>Cont Last Name:</b>	
<b>Not-Current Rpt?:</b>	No			<b>Contact Position:</b>	
<b>Yr of Last Filed Rpt:</b>	2014			<b>Contact Fax:</b>	
<b>Fac ID:</b>	37546			<b>Contact Ph.:</b>	
<b>Fac Name:</b>	MISSISSAUGA FACILITY			<b>Cont Area Code:</b>	
<b>Fac Address1:</b>	880 RANGEVIEW ROAD			<b>Contact Tel.:</b>	
<b>Fac Address2:</b>	NOT AVAILABLE			<b>Contact Ext.:</b>	
<b>Fac Postal Zip:</b>	L5E1G9			<b>Cont Fax Area Cde:</b>	
<b>Facility Lat:</b>	43.5731			<b>Contact Fax:</b>	
<b>Facility Long:</b>	-79.5592			<b>Contact Email:</b>	
<b>DLS (Last Filed Rpt):</b>	Ontario			<b>Latitude:</b>	43.5731
<b>Facility DLS:</b>				<b>Longitude:</b>	-79.5592
<b>Datum:</b>	1983			<b>UTM Zone:</b>	17
<b>Facility Cmnts:</b>	False			<b>UTM Northing:</b>	4825252
<b>URL:</b>				<b>UTM Easting:</b>	616344
<b>No of Empl.:</b>	35			<b>Waste Streams:</b>	Yes
<b>Parent Co.:</b>	Y			<b>No Streams:</b>	0
<b>No Parent Co.:</b>	1			<b>Waste Off Sites:</b>	Yes
<b>Pollut Prev Cmnts:</b>	False			<b>No Off Sites:</b>	0
<b>Stacks:</b>				<b>Shutdown:</b>	
<b>No of Stacks:</b>				<b>No of Shutdown:</b>	
<b>Canadian SIC Code (2 digit):</b>					
<b>Canadian SIC Code:</b>					
<b>SIC Code Description:</b>					
<b>American SIC Code:</b>					
<b>NAICS Code (2 digit):</b>	32				
<b>NAICS 2 Description:</b>	Manufacturing				
<b>NAICS Code (4 digit):</b>	3255				
<b>NAICS 4 Description:</b>	Paint, coating and adhesive manufacturing				
<b>NAICS Code (6 digit):</b>	325520				
<b>NAICS 6 Description:</b>	Adhesive manufacturing				

<a href="#">132</a>	9 of 50	SSW/0.0	80.8 / 0.02	HB FULLER CANADA INC 880 RANGEVIEW ROAD NOT AVAILABLE MISSISSAUGA ON L5E1G9	NPRI
<b>NPRI ID:</b>	380			<b>Org ID:</b>	13503
<b>Other ID:</b>	Y			<b>Submit Date:</b>	5/31/2001
<b>No Other ID:</b>	1.00			<b>Last Modified:</b>	5/29/2015 3:28:24 PM
<b>Track ID:</b>	1204			<b>Contact ID:</b>	76999
<b>Report ID:</b>				<b>Cont Type:</b>	MED
<b>Report Type:</b>	NPRI			<b>Contact Title:</b>	
<b>Rpt Type ID:</b>	1			<b>Cont First Name:</b>	ANTHONY
<b>Report Year:</b>	2000			<b>Cont Last Name:</b>	POLHILL
<b>Not-Current Rpt?:</b>	No			<b>Contact Position:</b>	FACILITY MANAGER
<b>Yr of Last Filed Rpt:</b>	2014			<b>Contact Fax:</b>	9052745837
<b>Fac ID:</b>	37546			<b>Contact Ph.:</b>	9052741238
<b>Fac Name:</b>	MISSISSAUGA FACILITY			<b>Cont Area Code:</b>	905
<b>Fac Address1:</b>	880 RANGEVIEW ROAD			<b>Contact Tel.:</b>	52741238
<b>Fac Address2:</b>	NOT AVAILABLE			<b>Contact Ext.:</b>	244
<b>Fac Postal Zip:</b>	L5E1G9			<b>Cont Fax Area Cde:</b>	905
<b>Facility Lat:</b>	43.5731			<b>Contact Fax:</b>	52745837
<b>Facility Long:</b>	-79.5592			<b>Contact Email:</b>	ANTHONY.POLHILL@HBFULLER.COM

Map Key	Number of Records	Direction/ Distance (m)	Elev/Diff (m)	Site	DB
<b>DLS (Last Filed Rpt):</b>	Ontario			<b>Latitude:</b> 43.5731	
<b>Facility DLS:</b>				<b>Longitude:</b> -79.5592	
<b>Datum:</b>	1983			<b>UTM Zone:</b>	
<b>Facility Cmnts:</b>	False			<b>UTM Northing:</b>	
<b>URL:</b>				<b>UTM Easting:</b>	
<b>No of Empl.:</b>	35			<b>Waste Streams:</b>	No
<b>Parent Co.:</b>	Y			<b>No Streams:</b>	0
<b>No Parent Co.:</b>	1.00			<b>Waste Off Sites:</b>	Yes
<b>Pollut Prev Cmnts:</b>	False			<b>No Off Sites:</b>	4.00
<b>Stacks:</b>				<b>Shutdown:</b>	
<b>No of Stacks:</b>				<b>No of Shutdown:</b>	
<b>Canadian SIC Code (2 digit):</b>					
<b>Canadian SIC Code:</b>					
<b>SIC Code Description:</b>					
<b>American SIC Code:</b>					
<b>NAICS Code (2 digit):</b>	32				
<b>NAICS 2 Description:</b>	Manufacturing				
<b>NAICS Code (4 digit):</b>	3255				
<b>NAICS 4 Description:</b>	Paint, coating and adhesive manufacturing				
<b>NAICS Code (6 digit):</b>	325520				
<b>NAICS 6 Description:</b>	Adhesive manufacturing				

<a href="#">132</a>	10 of 50	SSW/0.0	80.8 / 0.02	<b>880 Rangeview Rd. Mississauga ON L5E 1G9</b>	CA
<b>Certificate #:</b>	1501-4HMKYZ				
<b>Application Year:</b>	00				
<b>Issue Date:</b>	3/28/00				
<b>Approval Type:</b>	Industrial air				
<b>Status:</b>	Approved				
<b>Application Type:</b>	New Certificate of Approval				
<b>Client Name:</b>	H. B. Fuller Canada Inc.				
<b>Client Address:</b>	880 Rangeview Rd.				
<b>Client City:</b>	Mississauga				
<b>Client Postal Code:</b>	L5E 1G9				
<b>Project Description:</b>	H.B. Fuller produces water-based adhesives for use in packaging and other industries.. This application is for a certificate of approval for a ventilation system for adhesive mixing kettles; one baghouse servicing the adhesive mixing kettles; one laboratory operation; one general exhaust servicing the adhesive mixing area; and natural gas fired equipment.				
<b>Contaminants:</b>					
<b>Emission Control:</b>					

<a href="#">132</a>	11 of 50	SSW/0.0	80.8 / 0.02	<b>H. B. Fuller Canada Inc. 880 Rangeview Rd. Mississauga Ontario L5E 1G9 Mississauga ON</b>	EBR
<b>EBR Registry No:</b>	IA00E0373			<b>Decision Posted:</b>	
<b>Ministry Ref No:</b>	8768-4GQMZY			<b>Exception Posted:</b>	
<b>Notice Type:</b>	Instrument Decision			<b>Section:</b>	
<b>Notice Stage:</b>				<b>Act 1:</b>	
<b>Notice Date:</b>	August 30, 2001			<b>Act 2:</b>	
<b>Proposal Date:</b>	February 21, 2000			<b>Site Location Map:</b>	
<b>Year:</b>	2000				
<b>Instrument Type:</b>	(EPA s. 9) - Approval for discharge into the natural environment other than water (i.e. Air)				
<b>Off Instrument Name:</b>					
<b>Posted By:</b>					
<b>Company Name:</b>	H. B. Fuller Canada Inc.				
<b>Site Address:</b>					
<b>Location Other:</b>					
<b>Proponent Name:</b>					
<b>Proponent Address:</b>	880 Rangeview Rd., Mississauga Ontario, L5E 1G9				
<b>Comment Period:</b>					

Map Key	Number of Records	Direction/ Distance (m)	Elev/Diff (m)	Site	DB
---------	-------------------	-------------------------	---------------	------	----

URL:

**Site Location Details:**

880 Rangeview Rd. Mississauga Ontario L5E 1G9 Mississauga

<a href="#">132</a>	12 of 50	SSW/0.0	80.8 / 0.02	Filamat Composites Inc. 880 Rangeview Rd. Mississauga Ontario L5E 1G9 Mississauga ON	EBR
---------------------	----------	---------	-------------	---	-----

**EBR Registry No:** IA03E0147  
**Ministry Ref No:** 8111-5HZRRZ  
**Notice Type:** Instrument Decision  
**Notice Stage:**  
**Notice Date:** June 09, 2003  
**Proposal Date:** January 29, 2003  
**Year:** 2003

**Decision Posted:**  
**Exception Posted:**  
**Section:**  
**Act 1:**  
**Act 2:**  
**Site Location Map:**

**Instrument Type:** (EPA s. 9) - Approval for discharge into the natural environment other than water (i.e. Air)

**Off Instrument Name:**

**Posted By:**

**Company Name:** Filamat Composites Inc.

**Site Address:**

**Location Other:**

**Proponent Name:**

**Proponent Address:** 14 Goldthorne Avenue, Toronto Ontario, M8Z 5S8

**Comment Period:**

**URL:**

**Site Location Details:**

880 Rangeview Rd. Mississauga Ontario L5E 1G9 Mississauga

<a href="#">132</a>	13 of 50	SSW/0.0	80.8 / 0.02	H.B. FULLER CDA INC 880 RANGEVIEW ROAD MISSISSAUGA ON L5E 1G9	GEN
---------------------	----------	---------	-------------	---	-----

**Generator No:** ON0216700  
**Status:**  
**Approval Years:** 86,87,88,89,90  
**Contam. Facility:**  
**MHSW Facility:**  
**SIC Code:** 3792  
**SIC Description:** ADHESIVES INDUSTRY

**PO Box No:**  
**Country:**  
**Choice of Contact:**  
**Co Admin:**  
**Phone No Admin:**

**Detail(s)**

**Waste Class:** 213  
**Waste Class Desc:** PETROLEUM DISTILLATES

**Waste Class:** 251  
**Waste Class Desc:** OIL SKIMMINGS & SLUDGES

<a href="#">132</a>	14 of 50	SSW/0.0	80.8 / 0.02	H.B. FULLER CANADA INC. 19-082 880 RANGEVIEW ROAD MISSISSAUGA ON L5E 1G9	GEN
---------------------	----------	---------	-------------	--	-----

**Generator No:** ON0216700

**PO Box No:**

Map Key	Number of Records	Direction/ Distance (m)	Elev/Diff (m)	Site	DB
<b>Status:</b>				<b>Country:</b>	
<b>Approval Years:</b>	92,93,94,95,96			<b>Choice of Contact:</b>	
<b>Contam. Facility:</b>				<b>Co Admin:</b>	
<b>MHSW Facility:</b>				<b>Phone No Admin:</b>	
<b>SIC Code:</b>	3792				
<b>SIC Description:</b>		ADHESIVES INDUSTRY			
<b><u>Detail(s)</u></b>					
<b>Waste Class:</b>		148			
<b>Waste Class Desc:</b>		INORGANIC LABORATORY CHEMICALS			
<b>Waste Class:</b>		211			
<b>Waste Class Desc:</b>		AROMATIC SOLVENTS			
<b>Waste Class:</b>		212			
<b>Waste Class Desc:</b>		ALIPHATIC SOLVENTS			
<b>Waste Class:</b>		213			
<b>Waste Class Desc:</b>		PETROLEUM DISTILLATES			
<b>Waste Class:</b>		231			
<b>Waste Class Desc:</b>		LATEX WASTES			
<b>Waste Class:</b>		232			
<b>Waste Class Desc:</b>		POLYMERIC RESINS			
<b>Waste Class:</b>		233			
<b>Waste Class Desc:</b>		OTHER POLYMERIC WASTES			
<b>Waste Class:</b>		241			
<b>Waste Class Desc:</b>		HALOGENATED SOLVENTS			
<b>Waste Class:</b>		251			
<b>Waste Class Desc:</b>		OIL SKIMMINGS & SLUDGES			
<b>Waste Class:</b>		262			
<b>Waste Class Desc:</b>		DETERGENTS/SOAPS			
<b>Waste Class:</b>		263			
<b>Waste Class Desc:</b>		ORGANIC LABORATORY CHEMICALS			

<a href="#">132</a>	15 of 50	SSW/0.0	80.8 / 0.02	H.B. FULLER CANADA INC 880 RANGEVIEW ROAD MISSISSAUGA ON L5E 1G9	GEN
---------------------	----------	---------	-------------	--	-----

<b>Generator No:</b>	ON0216700			<b>PO Box No:</b>	
<b>Status:</b>				<b>Country:</b>	
<b>Approval Years:</b>	97			<b>Choice of Contact:</b>	
<b>Contam. Facility:</b>				<b>Co Admin:</b>	
<b>MHSW Facility:</b>				<b>Phone No Admin:</b>	
<b>SIC Code:</b>	3792				
<b>SIC Description:</b>		ADHESIVES INDUSTRY			

**Detail(s)**

<b>Waste Class:</b>	251				
<b>Waste Class Desc:</b>	OIL SKIMMINGS & SLUDGES				
<b>Waste Class:</b>	262				
<b>Waste Class Desc:</b>	DETERGENTS/SOAPS				
<b>Waste Class:</b>	263				

Map Key	Number of Records	Direction/ Distance (m)	Elev/Diff (m)	Site	DB
<b>Waste Class Desc:</b>		ORGANIC LABORATORY CHEMICALS			
<b>Waste Class:</b>		148			
<b>Waste Class Desc:</b>		INORGANIC LABORATORY CHEMICALS			
<b>Waste Class:</b>		211			
<b>Waste Class Desc:</b>		AROMATIC SOLVENTS			
<b>Waste Class:</b>		212			
<b>Waste Class Desc:</b>		ALIPHATIC SOLVENTS			
<b>Waste Class:</b>		213			
<b>Waste Class Desc:</b>		PETROLEUM DISTILLATES			
<b>Waste Class:</b>		231			
<b>Waste Class Desc:</b>		LATEX WASTES			
<b>Waste Class:</b>		232			
<b>Waste Class Desc:</b>		POLYMERIC RESINS			
<b>Waste Class:</b>		233			
<b>Waste Class Desc:</b>		OTHER POLYMERIC WASTES			
<b>Waste Class:</b>		241			
<b>Waste Class Desc:</b>		HALOGENATED SOLVENTS			

[132](#)      16 of 50      **SSW/0.0**      **80.8 / 0.02**      **H.B. FULLER CANADA INC.  
880 RANGEVIEW ROAD  
MISSISSAUGA ON L5E 1G9**      **GEN**

<b>Generator No:</b>	ON0216700	<b>PO Box No:</b>	
<b>Status:</b>		<b>Country:</b>	
<b>Approval Years:</b>	98,99,00,01,02,03,04	<b>Choice of Contact:</b>	
<b>Contam. Facility:</b>		<b>Co Admin:</b>	
<b>MHSW Facility:</b>		<b>Phone No Admin:</b>	
<b>SIC Code:</b>	3792		
<b>SIC Description:</b>	ADHESIVES INDUSTRY		

**Detail(s)**

<b>Waste Class:</b>	145
<b>Waste Class Desc:</b>	PAINT/PIGMENT/COATING RESIDUES
<b>Waste Class:</b>	148
<b>Waste Class Desc:</b>	INORGANIC LABORATORY CHEMICALS
<b>Waste Class:</b>	211
<b>Waste Class Desc:</b>	AROMATIC SOLVENTS
<b>Waste Class:</b>	212
<b>Waste Class Desc:</b>	ALIPHATIC SOLVENTS
<b>Waste Class:</b>	213
<b>Waste Class Desc:</b>	PETROLEUM DISTILLATES
<b>Waste Class:</b>	231
<b>Waste Class Desc:</b>	LATEX WASTES
<b>Waste Class:</b>	232
<b>Waste Class Desc:</b>	POLYMERIC RESINS
<b>Waste Class:</b>	233
<b>Waste Class Desc:</b>	OTHER POLYMERIC WASTES

Map Key	Number of Records	Direction/ Distance (m)	Elev/Diff (m)	Site	DB
Waste Class:		241			
Waste Class Desc:		HALOGENATED SOLVENTS			
Waste Class:		251			
Waste Class Desc:		OIL SKIMMINGS & SLUDGES			
Waste Class:		262			
Waste Class Desc:		DETERGENTS/SOAPS			
Waste Class:		263			
Waste Class Desc:		ORGANIC LABORATORY CHEMICALS			
Waste Class:		268			
Waste Class Desc:		AMINES			
Waste Class:		331			
Waste Class Desc:		WASTE COMPRESSED GASES			

<a href="#">132</a>	17 of 50	SSW/0.0	80.8 / 0.02	FILAMAT COMPOSITES INC. 880 RANGEVIEW ROAD NOT AVAILABLE MISSISSAUGA ON L5E1G9	NPRI
<b>NPRI ID:</b>	380			<b>Org ID:</b>	48265
<b>Other ID:</b>	*			<b>Submit Date:</b>	10/9/2003
<b>No Other ID:</b>	0			<b>Last Modified:</b>	5/29/2015 3:28:24 PM
<b>Track ID:</b>	19954			<b>Contact ID:</b>	116569
<b>Report ID:</b>	160077			<b>Cont Type:</b>	MED
<b>Report Type:</b>	NPRI			<b>Contact Title:</b>	
<b>Rpt Type ID:</b>	1			<b>Cont First Name:</b>	ANDREAS
<b>Report Year:</b>	2002			<b>Cont Last Name:</b>	GUIVERNAU
<b>Not-Current Rpt?:</b>	No			<b>Contact Position:</b>	OPERATIONAL EXCELLENCE MANAGER
<b>Yr of Last Filed Rpt:</b>	2014			<b>Contact Fax:</b>	9058913514
<b>Fac ID:</b>	106123			<b>Contact Ph.:</b>	9058916510
<b>Fac Name:</b>	NOT AVAILABLE			<b>Cont Area Code:</b>	905
<b>Fac Address1:</b>	880 RANGEVIEW ROAD			<b>Contact Tel.:</b>	58916510
<b>Fac Address2:</b>	NOT AVAILABLE			<b>Contact Ext.:</b>	
<b>Fac Postal Zip:</b>	L5E1G9			<b>Cont Fax Area Cde:</b>	905
<b>Facility Lat:</b>	43.5731			<b>Contact Fax:</b>	58913514
<b>Facility Long:</b>	-79.5592			<b>Contact Email:</b>	ANDREAS.GUIVERNAU@FILAMAT.COM
<b>DLS (Last Filed Rpt):</b>	Ontario			<b>Latitude:</b>	43.5731
<b>Facility DLS:</b>				<b>Longitude:</b>	-79.5592
<b>Datum:</b>	1983			<b>UTM Zone:</b>	
<b>Facility Cmnts:</b>	False			<b>UTM Northing:</b>	
<b>URL:</b>	www.filamat..com			<b>UTM Easting:</b>	
<b>No of Empl.:</b>	55			<b>Waste Streams:</b>	False
<b>Parent Co.:</b>	Y			<b>No Streams:</b>	0
<b>No Parent Co.:</b>	1			<b>Waste Off Sites:</b>	False
<b>Pollut Prev Cmnts:</b>	False			<b>No Off Sites:</b>	0
<b>Stacks:</b>	False			<b>Shutdown:</b>	False
<b>No of Stacks:</b>				<b>No of Shutdown:</b>	0
<b>Canadian SIC Code (2 digit):</b>					
<b>Canadian SIC Code:</b>					
<b>SIC Code Description:</b>					
<b>American SIC Code:</b>					
<b>NAICS Code (2 digit):</b>	32				
<b>NAICS 2 Description:</b>	Manufacturing				
<b>NAICS Code (4 digit):</b>	3252				
<b>NAICS 4 Description:</b>	Resin, synthetic rubber, and artificial and synthetic fibres and filaments manufacturing				
<b>NAICS Code (6 digit):</b>	325220				
<b>NAICS 6 Description:</b>	Artificial and synthetic fibres and filaments manufacturing				

**Substance Release Report**

**Category Type ID:** 1



Map Key	Number of Records	Direction/ Distance (m)	Elev/Diff (m)	Site	DB
<b>Category Type Desc:</b> <b>Category Type Desc (fr):</b> <b>Grouping:</b> <b>Trans Code:</b> <b>Chem:</b> <b>Chem (fr):</b> <b>Quantity:</b> <b>Unit:</b> <b>Basis of Estimate Cd:</b> <b>Basis of Estimate Desc:</b>		Stack / Point Rejets de cheminée ou ponctuels Total Air ASta Volatile Organic Compounds (VOCs) Composés organiques volatils (COV) 33.049 tonnes C C- Mass Balance			
<b>Category Type ID:</b> <b>Category Type Desc:</b> <b>Category Type Desc (fr):</b> <b>Grouping:</b> <b>Trans Code:</b> <b>Chem:</b> <b>Chem (fr):</b> <b>Quantity:</b> <b>Unit:</b> <b>Basis of Estimate Cd:</b> <b>Basis of Estimate Desc:</b>		1 Stack / Point Rejets de cheminée ou ponctuels Total Air ASta Styrene Styrène 24.557 tonnes C C- Mass Balance			
<a href="#">132</a>	18 of 50	SSW/0.0	80.8 / 0.02	<b>Filamat Composites Inc.</b> 880 Rangeview Rd Mississauga ON L5E 1G9	SCT
<b>Established:</b> <b>Plant Size (ft²):</b> <b>Employment:</b>		01-JAN-97 50000			
<b>--Details--</b>					
<b>Description:</b> <b>SIC/NAICS Code:</b>		All Other Plastic Product Manufacturing 326198			
<b>Description:</b> <b>SIC/NAICS Code:</b>		Plastic Pipe and Pipe Fitting Manufacturing 326122			
<b>Description:</b> <b>SIC/NAICS Code:</b>		Commercial and Service Industry Machinery Manufacturing 333310			
<b>Description:</b> <b>SIC/NAICS Code:</b>		All Other Plastic Product Manufacturing 326198			
<a href="#">132</a>	19 of 50	SSW/0.0	80.8 / 0.02	<b>Filamat Composites Incorporated</b> 880 Rangeview Rd. Mississauga ON L5E 1G9	GEN
<b>Generator No:</b> <b>Status:</b> <b>Approval Years:</b> <b>Contam. Facility:</b> <b>MHSW Facility:</b> <b>SIC Code:</b> <b>SIC Description:</b>		ON7660496  03,04,05,06  326198 All Other Plastic Product Mfg.		<b>PO Box No:</b> <b>Country:</b> <b>Choice of Contact:</b> <b>Co Admin:</b> <b>Phone No Admin:</b>	
<b>Detail(s)</b>					
<b>Waste Class:</b> <b>Waste Class Desc:</b>		112 ACID WASTE - HEAVY METALS			

Map Key	Number of Records	Direction/ Distance (m)	Elev/Diff (m)	Site	DB
Waste Class:		148			
Waste Class Desc:		INORGANIC LABORATORY CHEMICALS			
Waste Class:		212			
Waste Class Desc:		ALIPHATIC SOLVENTS			
Waste Class:		251			
Waste Class Desc:		OIL SKIMMINGS & SLUDGES			
Waste Class:		263			
Waste Class Desc:		ORGANIC LABORATORY CHEMICALS			

<a href="#">132</a>	20 of 50	SSW/0.0	80.8 / 0.02	FILAMAT COMPOSITES INC. 880 RANGEVIEW ROAD NOT AVAILABLE MISSISSAUGA ON L5E1G9	NPRI
<b>NPRI ID:</b>	380			<b>Org ID:</b>	104101
<b>Other ID:</b>	*			<b>Submit Date:</b>	6/1/2004
<b>No Other ID:</b>				<b>Last Modified:</b>	5/29/2015 3:28:24 PM
<b>Track ID:</b>	72547			<b>Contact ID:</b>	116569
<b>Report ID:</b>	151731			<b>Cont Type:</b>	MED
<b>Report Type:</b>	NPRI			<b>Contact Title:</b>	
<b>Rpt Type ID:</b>	1			<b>Cont First Name:</b>	ANDREAS
<b>Report Year:</b>	2003			<b>Cont Last Name:</b>	GUIVERNAU
<b>Not-Current Rpt?:</b>	No			<b>Contact Position:</b>	OPERATIONAL EXCELLENCE MANAGER
<b>Yr of Last Filed Rpt:</b>	2014			<b>Contact Fax:</b>	9058913514
<b>Fac ID:</b>	106123			<b>Contact Ph.:</b>	9058916510
<b>Fac Name:</b>	NOT AVAILABLE			<b>Cont Area Code:</b>	905
<b>Fac Address1:</b>	880 RANGEVIEW ROAD			<b>Contact Tel.:</b>	58916510
<b>Fac Address2:</b>	NOT AVAILABLE			<b>Contact Ext.:</b>	
<b>Fac Postal Zip:</b>	L5E1G9			<b>Cont Fax Area Cde:</b>	905
<b>Facility Lat:</b>	43.5731			<b>Contact Fax:</b>	58913514
<b>Facility Long:</b>	-79.5592			<b>Contact Email:</b>	ANDREAS.GUIVERNAU@FILAMAT.COM
<b>DLS (Last Filed Rpt):</b>	Ontario			<b>Latitude:</b>	43.5731
<b>Facility DLS:</b>				<b>Longitude:</b>	-79.5592
<b>Datum:</b>	1983			<b>UTM Zone:</b>	
<b>Facility Cmnts:</b>	False			<b>UTM Northing:</b>	
<b>URL:</b>	www.filamat..com			<b>UTM Easting:</b>	
<b>No of Empl.:</b>	44			<b>Waste Streams:</b>	True¿
<b>Parent Co.:</b>	Y			<b>No Streams:</b>	
<b>No Parent Co.:</b>	1			<b>Waste Off Sites:</b>	False
<b>Pollut Prev Cmnts:</b>	False			<b>No Off Sites:</b>	
<b>Stacks:</b>	True			<b>Shutdown:</b>	True
<b>No of Stacks:</b>				<b>No of Shutdown:</b>	
<b>Canadian SIC Code (2 digit):</b>					
<b>Canadian SIC Code:</b>					
<b>SIC Code Description:</b>					
<b>American SIC Code:</b>					
<b>NAICS Code (2 digit):</b>	32				
<b>NAICS 2 Description:</b>	Manufacturing				
<b>NAICS Code (4 digit):</b>	3252				
<b>NAICS 4 Description:</b>	Resin, synthetic rubber, and artificial and synthetic fibres and filaments manufacturing				
<b>NAICS Code (6 digit):</b>	325220				
<b>NAICS 6 Description:</b>	Artificial and synthetic fibres and filaments manufacturing				

#### Substance Release Report

<b>Category Type ID:</b>	1
<b>Category Type Desc:</b>	Stack / Point
<b>Category Type Desc (fr):</b>	Rejets de cheminée ou ponctuels
<b>Grouping:</b>	Total Air
<b>Trans Code:</b>	ASta
<b>Chem:</b>	PM10 - Particulate Matter <= 10 Microns
<b>Chem (fr):</b>	PM10 - Matière particulaire <= 10 microns

Map Key	Number of Records	Direction/ Distance (m)	Elev/Diff (m)	Site	DB
<b>Quantity:</b> 1.958 <b>Unit:</b> tonnes <b>Basis of Estimate Cd:</b> E2 <b>Basis of Estimate Desc:</b> E2- Published Emission Factors - In use from 2003 and onward  <b>Category Type ID:</b> 1 <b>Category Type Desc:</b> Stack / Point <b>Category Type Desc (fr):</b> Rejets de cheminée ou ponctuels <b>Grouping:</b> Total Air <b>Trans Code:</b> ASta <b>Chem:</b> Volatile Organic Compounds (VOCs) <b>Chem (fr):</b> Composés organiques volatils (COV) <b>Quantity:</b> 47.827 <b>Unit:</b> tonnes <b>Basis of Estimate Cd:</b> C <b>Basis of Estimate Desc:</b> C- Mass Balance  <b>Category Type ID:</b> 1 <b>Category Type Desc:</b> Stack / Point <b>Category Type Desc (fr):</b> Rejets de cheminée ou ponctuels <b>Grouping:</b> Total Air <b>Trans Code:</b> ASta <b>Chem:</b> PM2.5 - Particulate Matter <= 2.5 Microns <b>Chem (fr):</b> PM2,5 - Matière particulaire <= 2,5 microns <b>Quantity:</b> 1.958 <b>Unit:</b> tonnes <b>Basis of Estimate Cd:</b> C <b>Basis of Estimate Desc:</b> C- Mass Balance  <b>Category Type ID:</b> 1 <b>Category Type Desc:</b> Stack / Point <b>Category Type Desc (fr):</b> Rejets de cheminée ou ponctuels <b>Grouping:</b> Total Air <b>Trans Code:</b> ASta <b>Chem:</b> Styrene <b>Chem (fr):</b> Styrène <b>Quantity:</b> 39.737 <b>Unit:</b> tonnes <b>Basis of Estimate Cd:</b> C <b>Basis of Estimate Desc:</b> C- Mass Balance					
<a href="#">132</a>	21 of 50	SSW/0.0	80.8 / 0.02	<b>Green Turtle Technologies Ltd.</b> 880 Rangeview Rd Mississauga ON L5E 1G9	SCT
<b>Established:</b> 1972 <b>Plant Size (ft²):</b> <b>Employment:</b> 15  <b>--Details--</b> <b>Description:</b> Commercial and Service Industry Machinery Manufacturing <b>SIC/NAICS Code:</b> 333310  <b>Description:</b> All Other Miscellaneous Manufacturing <b>SIC/NAICS Code:</b> 339990					
<a href="#">132</a>	22 of 50	SSW/0.0	80.8 / 0.02	<b>FILAMAT COMPOSITES</b> 880 RANGEVIEW ROAD NOT AVAILABLE MISSISSAUGA ON L5E1G9	NPRI
<b>NPRI ID:</b> 380 <b>Other ID:</b> * <b>Org ID:</b> 48264 <b>Submit Date:</b> 7/4/2005					

Map Key	Number of Records	Direction/ Distance (m)	Elev/Diff (m)	Site	DB
<b>No Other ID:</b>				<b>Last Modified:</b>	5/29/2015 3:28:24 PM
<b>Track ID:</b>	31600			<b>Contact ID:</b>	116569
<b>Report ID:</b>	91048			<b>Cont Type:</b>	MED
<b>Report Type:</b>	NPRI			<b>Contact Title:</b>	
<b>Rpt Type ID:</b>	1			<b>Cont First Name:</b>	ANDREAS
<b>Report Year:</b>	2004			<b>Cont Last Name:</b>	GUIVERNAU
<b>Not-Current Rpt?:</b>	No			<b>Contact Position:</b>	OPERATIONAL EXCELLENCE MANAGER
<b>Yr of Last Filed Rpt:</b>	2014			<b>Contact Fax:</b>	9058913514
<b>Fac ID:</b>	106126			<b>Contact Ph.:</b>	9058916510
<b>Fac Name:</b>	FILAMAT COMPOSITES INC.			<b>Cont Area Code:</b>	905
<b>Fac Address1:</b>	880 RANGEVIEW ROAD			<b>Contact Tel.:</b>	58916510
<b>Fac Address2:</b>	NOT AVAILABLE			<b>Contact Ext.:</b>	
<b>Fac Postal Zip:</b>	L5E1G9			<b>Cont Fax Area Cde:</b>	905
<b>Facility Lat:</b>	43.5731			<b>Contact Fax:</b>	58913514
<b>Facility Long:</b>	-79.5592			<b>Contact Email:</b>	ANDREAS.GUIVERNAU@FILAMAT.COM
<b>DLS (Last Filed Rpt):</b>	Ontario			<b>Latitude:</b>	43.5731
<b>Facility DLS:</b>				<b>Longitude:</b>	-79.5592
<b>Datum:</b>	1983			<b>UTM Zone:</b>	
<b>Facility Cmnts:</b>	True			<b>UTM Northing:</b>	
<b>URL:</b>	www.filamat.com			<b>UTM Easting:</b>	
<b>No of Empl.:</b>	44			<b>Waste Streams:</b>	False
<b>Parent Co.:</b>	Y			<b>No Streams:</b>	
<b>No Parent Co.:</b>	1			<b>Waste Off Sites:</b>	False
<b>Pollut Prev Cmnts:</b>	True			<b>No Off Sites:</b>	
<b>Stacks:</b>	No			<b>Shutdown:</b>	
<b>No of Stacks:</b>				<b>No of Shutdown:</b>	
<b>Canadian SIC Code (2 digit):</b>					
<b>Canadian SIC Code:</b>					
<b>SIC Code Description:</b>					
<b>American SIC Code:</b>					
<b>NAICS Code (2 digit):</b>	32				
<b>NAICS 2 Description:</b>	Manufacturing				
<b>NAICS Code (4 digit):</b>	3252				
<b>NAICS 4 Description:</b>	Resin, synthetic rubber, and artificial and synthetic fibres and filaments manufacturing				
<b>NAICS Code (6 digit):</b>	325220				
<b>NAICS 6 Description:</b>	Artificial and synthetic fibres and filaments manufacturing				

#### Substance Release Report

<b>Category Type ID:</b>	1
<b>Category Type Desc:</b>	Stack / Point
<b>Category Type Desc (fr):</b>	Rejets de cheminée ou ponctuels
<b>Grouping:</b>	Total Air
<b>Trans Code:</b>	ASta
<b>Chem:</b>	Acetone
<b>Chem (fr):</b>	Acétone
<b>Quantity:</b>	7.2
<b>Unit:</b>	tonnes
<b>Basis of Estimate Cd:</b>	C
<b>Basis of Estimate Desc:</b>	C- Mass Balance
<b>Category Type ID:</b>	1
<b>Category Type Desc:</b>	Stack / Point
<b>Category Type Desc (fr):</b>	Rejets de cheminée ou ponctuels
<b>Grouping:</b>	Total Air
<b>Trans Code:</b>	ASta
<b>Chem:</b>	Styrene
<b>Chem (fr):</b>	Styrène
<b>Quantity:</b>	15.837
<b>Unit:</b>	tonnes
<b>Basis of Estimate Cd:</b>	E2
<b>Basis of Estimate Desc:</b>	E2- Published Emission Factors - In use from 2003 and onward
<b>Category Type ID:</b>	1
<b>Category Type Desc:</b>	Stack / Point

Map Key	Number of Records	Direction/ Distance (m)	Elev/Diff (m)	Site	DB
<b>Category Type Desc (fr):</b>		Rejets de cheminée ou ponctuels			
<b>Grouping:</b>		Total Air			
<b>Trans Code:</b>		ASta			
<b>Chem:</b>		Volatile Organic Compounds (VOCs)			
<b>Chem (fr):</b>		Composés organiques volatils (COV)			
<b>Quantity:</b>		19.694			
<b>Unit:</b>		tonnes			
<b>Basis of Estimate Cd:</b>		C			
<b>Basis of Estimate Desc:</b>		C- Mass Balance			

<u>132</u>	23 of 50	SSW/0.0	80.8 / 0.02	FILAMAT COMPOSITES 880 RANGEVIEW ROAD NOT AVAILABLE MISSISSAUGA ON L5E1G9	NPRI
<b>NPRI ID:</b>	380			<b>Org ID:</b>	48264
<b>Other ID:</b>	*			<b>Submit Date:</b>	5/24/2006
<b>No Other ID:</b>				<b>Last Modified:</b>	5/29/2015 3:28:24 PM
<b>Track ID:</b>	35214			<b>Contact ID:</b>	145136
<b>Report ID:</b>	94444			<b>Cont Type:</b>	MED
<b>Report Type:</b>	NPRI			<b>Contact Title:</b>	
<b>Rpt Type ID:</b>	1			<b>Cont First Name:</b>	DUNCAN
<b>Report Year:</b>	2005			<b>Cont Last Name:</b>	LYON
<b>Not-Current Rpt?:</b>	No			<b>Contact Position:</b>	ENGINEERING MANAGER
<b>Yr of Last Filed Rpt:</b>	2014			<b>Contact Fax:</b>	9058913514
<b>Fac ID:</b>	106126			<b>Contact Ph.:</b>	9058913993
<b>Fac Name:</b>	FILAMAT COMPOSITES INC.			<b>Cont Area Code:</b>	905
<b>Fac Address1:</b>	880 RANGEVIEW ROAD			<b>Contact Tel.:</b>	58913993
<b>Fac Address2:</b>	NOT AVAILABLE			<b>Contact Ext.:</b>	
<b>Fac Postal Zip:</b>	L5E1G9			<b>Cont Fax Area Cde:</b>	905
<b>Facility Lat:</b>	43.5731			<b>Contact Fax:</b>	58913514
<b>Facility Long:</b>	-79.5592			<b>Contact Email:</b>	ANDREAS.GUIVERNAU@FILAMAT.COM
<b>DLS (Last Filed Rpt):</b>	Ontario			<b>Latitude:</b>	43.5731
<b>Facility DLS:</b>				<b>Longitude:</b>	-79.5592
<b>Datum:</b>	1983			<b>UTM Zone:</b>	
<b>Facility Cmnts:</b>	Fals			<b>UTM Northing:</b>	
<b>URL:</b>	www.filamat.com			<b>UTM Easting:</b>	
<b>No of Empl.:</b>	44			<b>Waste Streams:</b>	False
<b>Parent Co.:</b>	Y			<b>No Streams:</b>	
<b>No Parent Co.:</b>	1			<b>Waste Off Sites:</b>	False
<b>Pollut Prev Cmnts:</b>	False			<b>No Off Sites:</b>	
<b>Stacks:</b>	False			<b>Shutdown:</b>	
<b>No of Stacks:</b>				<b>No of Shutdown:</b>	
<b>Canadian SIC Code (2 digit):</b>					
<b>Canadian SIC Code:</b>					
<b>SIC Code Description:</b>					
<b>American SIC Code:</b>					
<b>NAICS Code (2 digit):</b>	32				
<b>NAICS 2 Description:</b>	Manufacturing				
<b>NAICS Code (4 digit):</b>	3252				
<b>NAICS 4 Description:</b>	Resin, synthetic rubber, and artificial and synthetic fibres and filaments manufacturing				
<b>NAICS Code (6 digit):</b>	325220				
<b>NAICS 6 Description:</b>	Artificial and synthetic fibres and filaments manufacturing				

#### Substance Release Report

<b>Category Type ID:</b>	13
<b>Category Type Desc:</b>	All Media
<b>Category Type Desc (fr):</b>	Rejets à tous les médias
<b>Grouping:</b>	Total All Media<1t
<b>Trans Code:</b>	
<b>Chem:</b>	PM2.5 - Particulate Matter <= 2.5 Microns
<b>Chem (fr):</b>	PM2,5 - Matière particulaire <= 2,5 microns
<b>Quantity:</b>	0
<b>Unit:</b>	tonnes

<b>Map Key</b>	<b>Number of Records</b>	<b>Direction/ Distance (m)</b>	<b>Elev/Diff (m)</b>	<b>Site</b>	<b>DB</b>
<b>Basis of Estimate Cd:</b>					
<b>Basis of Estimate Desc:</b>					
<b>Category Type ID:</b>	13				
<b>Category Type Desc:</b>	All Media				
<b>Category Type Desc (fr):</b>	Rejets à tous les médias				
<b>Grouping:</b>	Total All Media<1t				
<b>Trans Code:</b>					
<b>Chem:</b>	PM - Total Particulate Matter				
<b>Chem (fr):</b>	PM - Particules totales				
<b>Quantity:</b>	0				
<b>Unit:</b>	tonnes				
<b>Basis of Estimate Cd:</b>					
<b>Basis of Estimate Desc:</b>					
<b>Category Type ID:</b>	1				
<b>Category Type Desc:</b>	Stack / Point				
<b>Category Type Desc (fr):</b>	Rejets de cheminée ou ponctuels				
<b>Grouping:</b>	Total Air				
<b>Trans Code:</b>	ASta				
<b>Chem:</b>	Styrene				
<b>Chem (fr):</b>	Styrène				
<b>Quantity:</b>	14.12				
<b>Unit:</b>	tonnes				
<b>Basis of Estimate Cd:</b>	E2				
<b>Basis of Estimate Desc:</b>	E2- Published Emission Factors - In use from 2003 and onward				
<b>Category Type ID:</b>	1				
<b>Category Type Desc:</b>	Stack / Point				
<b>Category Type Desc (fr):</b>	Rejets de cheminée ou ponctuels				
<b>Grouping:</b>	Total Air				
<b>Trans Code:</b>	ASta				
<b>Chem:</b>	Volatile Organic Compounds (VOCs)				
<b>Chem (fr):</b>	Composés organiques volatils (COV)				
<b>Quantity:</b>	14.12				
<b>Unit:</b>	tonnes				
<b>Basis of Estimate Cd:</b>	C				
<b>Basis of Estimate Desc:</b>	C- Mass Balance				
<b>Category Type ID:</b>	1				
<b>Category Type Desc:</b>	Stack / Point				
<b>Category Type Desc (fr):</b>	Rejets de cheminée ou ponctuels				
<b>Grouping:</b>	Total Air				
<b>Trans Code:</b>	ASta				
<b>Chem:</b>	Acetone				
<b>Chem (fr):</b>	Acétone				
<b>Quantity:</b>	10.34				
<b>Unit:</b>	tonnes				
<b>Basis of Estimate Cd:</b>	C				
<b>Basis of Estimate Desc:</b>	C- Mass Balance				
<b>Category Type ID:</b>	13				
<b>Category Type Desc:</b>	All Media				
<b>Category Type Desc (fr):</b>	Rejets à tous les médias				
<b>Grouping:</b>	Total All Media<1t				
<b>Trans Code:</b>					
<b>Chem:</b>	PM10 - Particulate Matter <= 10 Microns				
<b>Chem (fr):</b>	PM10 - Matière particulaire <= 10 microns				
<b>Quantity:</b>	0				
<b>Unit:</b>	tonnes				
<b>Basis of Estimate Cd:</b>					
<b>Basis of Estimate Desc:</b>					

Map Key	Number of Records	Direction/ Distance (m)	Elev/Diff (m)	Site	DB
---------	-------------------	-------------------------	---------------	------	----

**Order No:** 20060919032w  
**Status:** C  
**Report Type:** Online Mapless  
**Report Date:** 9/19/2006  
**Date Received:** 9/19/2006  
**Previous Site Name:**  
**Lot/Building Size:**  
**Additional Info Ordered:**

**Nearest Intersection:**  
**Municipality:**  
**Client Prov/State:** ON  
**Search Radius (km):** 0.25  
**X:** 0  
**Y:** 0

<a href="#">132</a>	25 of 50	SSW/0.0	80.8 / 0.02	FILAMAT COMPOSITES 880 RANGEVIEW ROAD NOT AVAILABLE MISSISSAUGA ON L5E1G9	NPRI
---------------------	----------	---------	-------------	---	------

**NPRI ID:** 380  
**Other ID:** \*  
**No Other ID:**  
**Track ID:** 51354  
**Report ID:** 111919  
**Report Type:** NPRI  
**Rpt Type ID:** 1  
**Report Year:** 2006  
**Not-Current Rpt?:** No  
**Yr of Last Filed Rpt:** 2014  
**Fac ID:** 106126  
**Fac Name:** FILAMAT COMPOSITES INC.  
**Fac Address1:** 880 RANGEVIEW ROAD  
**Fac Address2:** NOT AVAILABLE  
**Fac Postal Zip:** L5E1G9  
**Facility Lat:** 43.5731  
**Facility Long:** -79.5592  
**DLS (Last Filed Rpt):** Ontario  
**Facility DLS:**  
**Datum:** 1983  
**Facility Cmnts:** False  
**URL:** www.filamat.com  
**No of Empl.:** 44  
**Parent Co.:** Y  
**No Parent Co.:** 1  
**Pollut Prev Cmnts:** False  
**Stacks:** True  
**No of Stacks:**  
**Canadian SIC Code (2 digit):**  
**Canadian SIC Code:**  
**SIC Code Description:**  
**American SIC Code:**  
**NAICS Code (2 digit):** 32  
**NAICS 2 Description:** Manufacturing  
**NAICS Code (4 digit):** 3252  
**NAICS 4 Description:** Resin, synthetic rubber, and artificial and synthetic fibres and filaments manufacturing  
**NAICS Code (6 digit):** 325220  
**NAICS 6 Description:** Artificial and synthetic fibres and filaments manufacturing

**Org ID:** 48264  
**Submit Date:** 7/19/2007  
**Last Modified:** 5/29/2015 3:28:24 PM  
**Contact ID:** 197585  
**Cont Type:** MED  
**Contact Title:**  
**Cont First Name:** PAUL  
**Cont Last Name:** VETER  
**Contact Position:** ENGINEERING MANAGER  
**Contact Fax:** 9058913514  
**Contact Ph.:** 9058913993  
**Cont Area Code:** 905  
**Contact Tel.:** 58913993  
**Contact Ext.:** 6508  
**Cont Fax Area Cde:** 905  
**Contact Fax:** 58913514  
**Contact Email:** PVETER@FILAMAT.COM  
**Latitude:** 43.5731  
**Longitude:** -79.5592  
**UTM Zone:**  
**UTM Northing:**  
**UTM Easting:**  
**Waste Streams:** True;   
**No Streams:**  
**Waste Off Sites:** False  
**No Off Sites:**  
**Shutdown:**  
**No of Shutdown:**

**Substance Release Report**

**Category Type ID:** 1  
**Category Type Desc:** Stack / Point  
**Category Type Desc (fr):** Rejets de cheminée ou ponctuels  
**Grouping:** Total Air  
**Trans Code:** ASta  
**Chem:** Acetone  
**Chem (fr):** Acétone  
**Quantity:** 12

<i>Map Key</i>	<i>Number of Records</i>	<i>Direction/ Distance (m)</i>	<i>Elev/Diff (m)</i>	<i>Site</i>	<i>DB</i>
<b>Unit:</b>		tonnes			
<b>Basis of Estimate Cd:</b>		C			
<b>Basis of Estimate Desc:</b>		C- Mass Balance			
<b>Category Type ID:</b>		1			
<b>Category Type Desc:</b>		Stack / Point			
<b>Category Type Desc (fr):</b>		Rejets de cheminée ou ponctuels			
<b>Grouping:</b>		Total Air			
<b>Trans Code:</b>		ASta			
<b>Chem:</b>		Volatile Organic Compounds (VOCs)			
<b>Chem (fr):</b>		Composés organiques volatils (COV)			
<b>Quantity:</b>		12.35			
<b>Unit:</b>		tonnes			
<b>Basis of Estimate Cd:</b>		C			
<b>Basis of Estimate Desc:</b>		C- Mass Balance			
<b>Category Type ID:</b>		13			
<b>Category Type Desc:</b>		All Media			
<b>Category Type Desc (fr):</b>		Rejets à tous les médias			
<b>Grouping:</b>		Total All Media<1t			
<b>Trans Code:</b>					
<b>Chem:</b>		PM - Total Particulate Matter			
<b>Chem (fr):</b>		PM - Particules totales			
<b>Quantity:</b>		0			
<b>Unit:</b>		tonnes			
<b>Basis of Estimate Cd:</b>					
<b>Basis of Estimate Desc:</b>					
<b>Category Type ID:</b>		13			
<b>Category Type Desc:</b>		All Media			
<b>Category Type Desc (fr):</b>		Rejets à tous les médias			
<b>Grouping:</b>		Total All Media<1t			
<b>Trans Code:</b>					
<b>Chem:</b>		PM2.5 - Particulate Matter <= 2.5 Microns			
<b>Chem (fr):</b>		PM2,5 - Matière particulaire <= 2,5 microns			
<b>Quantity:</b>		0			
<b>Unit:</b>		tonnes			
<b>Basis of Estimate Cd:</b>					
<b>Basis of Estimate Desc:</b>					
<b>Category Type ID:</b>		1			
<b>Category Type Desc:</b>		Stack / Point			
<b>Category Type Desc (fr):</b>		Rejets de cheminée ou ponctuels			
<b>Grouping:</b>		Total Air			
<b>Trans Code:</b>		ASta			
<b>Chem:</b>		Styrene			
<b>Chem (fr):</b>		Styrène			
<b>Quantity:</b>		12.53			
<b>Unit:</b>		tonnes			
<b>Basis of Estimate Cd:</b>		E2			
<b>Basis of Estimate Desc:</b>		E2- Published Emission Factors - In use from 2003 and onward			
<b>Category Type ID:</b>		13			
<b>Category Type Desc:</b>		All Media			
<b>Category Type Desc (fr):</b>		Rejets à tous les médias			
<b>Grouping:</b>		Total All Media<1t			
<b>Trans Code:</b>					
<b>Chem:</b>		PM10 - Particulate Matter <= 10 Microns			
<b>Chem (fr):</b>		PM10 - Matière particulaire <= 10 microns			
<b>Quantity:</b>		0			
<b>Unit:</b>		tonnes			
<b>Basis of Estimate Cd:</b>					
<b>Basis of Estimate Desc:</b>					



Map Key	Number of Records	Direction/ Distance (m)	Elev/Diff (m)	Site	DB
<a href="#">132</a>	26 of 50	SSW/0.0	80.8 / 0.02	Filamat Composites Inc. 880 Rangeview Rd. Mississauga Ontario L5E 1G9 Mississauga ON	EBR

**EBR Registry No:** IA03E1820  
**Ministry Ref No:** 6242-5U2KU8  
**Notice Type:** Instrument Decision  
**Notice Stage:**  
**Notice Date:** March 23, 2004  
**Proposal Date:** December 09, 2003  
**Year:** 2003

**Decision Posted:**  
**Exception Posted:**  
**Section:**  
**Act 1:**  
**Act 2:**  
**Site Location Map:**

**Instrument Type:** (EPA s. 9) - Approval for discharge into the natural environment other than water (i.e. Air)

**Off Instrument Name:**

**Posted By:**

**Company Name:** Filamat Composites Inc.

**Site Address:**

**Location Other:**

**Proponent Name:**

**Proponent Address:** 880 Rangeview Drive, Mississauga Ontario, L5E 1G9

**Comment Period:**

**URL:**

**Site Location Details:**

880 Rangeview Rd. Mississauga Ontario L5E 1G9 Mississauga

<a href="#">132</a>	27 of 50	SSW/0.0	80.8 / 0.02	FILAMAT COMPOSITES INC. 880 Rangeview Road Mississauga ON L5E1G9	NPRI
---------------------	----------	---------	-------------	--	------

**NPRI ID:** 380  
**Other ID:** N  
**No Other ID:**  
**Track ID:** 55915  
**Report ID:** 119182  
**Report Type:** NPRI  
**Rpt Type ID:** 1  
**Report Year:** 2007  
**Not-Current Rpt?:** No  
**Yr of Last Filed Rpt:** 2014  
**Fac ID:** 233057  
**Fac Name:** Rangeview Road Facility  
**Fac Address1:** 880 Rangeview Road  
**Fac Address2:**  
**Fac Postal Zip:** L5E1G9  
**Facility Lat:** 43.5731  
**Facility Long:** -79.5592  
**DLS (Last Filed Rpt):** Ontario  
**Facility DLS:**  
**Datum:** 1983  
**Facility Cmnts:** False  
**URL:** www.filamat.com  
**No of Empl.:** 44  
**Parent Co.:** Y  
**No Parent Co.:** 1.00  
**Pollut Prev Cmnts:** False  
**Stacks:** True  
**No of Stacks:**  
**Canadian SIC Code (2 digit):**  
**Canadian SIC Code:**  
**SIC Code Description:**  
**American SIC Code:**

**Org ID:** 104101  
**Submit Date:** 5/29/2008  
**Last Modified:** 5/29/2015 3:28:24 PM  
**Contact ID:**  
**Cont Type:**  
**Contact Title:**  
**Cont First Name:**  
**Cont Last Name:**  
**Contact Position:**  
**Contact Fax:**  
**Contact Ph.:**  
**Cont Area Code:**  
**Contact Tel.:**  
**Contact Ext.:**  
**Cont Fax Area Cde:**  
**Contact Fax:**  
**Contact Email:**  
**Latitude:** 43.5731  
**Longitude:** -79.5592  
**UTM Zone:**  
**UTM Northing:**  
**UTM Easting:**  
**Waste Streams:** Trueζ  
**No Streams:**  
**Waste Off Sites:** Trueζ  
**No Off Sites:**  
**Shutdown:**  
**No of Shutdown:**

<i>Map Key</i>	<i>Number of Records</i>	<i>Direction/ Distance (m)</i>	<i>Elev/Diff (m)</i>	<i>Site</i>	<i>DB</i>
<b>NAICS Code (2 digit):</b>		32			
<b>NAICS 2 Description:</b>		Manufacturing			
<b>NAICS Code (4 digit):</b>		3252			
<b>NAICS 4 Description:</b>		Resin, synthetic rubber, and artificial and synthetic fibres and filaments manufacturing			
<b>NAICS Code (6 digit):</b>		325220			
<b>NAICS 6 Description:</b>		Artificial and synthetic fibres and filaments manufacturing			
<b><u>Substance Release Report</u></b>					
<b>Category Type ID:</b>		2			
<b>Category Type Desc:</b>		Storage / Handling			
<b>Category Type Desc (fr):</b>		Rejets de stockage ou manutention			
<b>Grouping:</b>		Total Air			
<b>Trans Code:</b>		VOCg			
<b>Chem:</b>		Styrene			
<b>Chem (fr):</b>		Styrène			
<b>Quantity:</b>		0			
<b>Unit:</b>		tonnes			
<b>Basis of Estimate Cd:</b>		0			
<b>Basis of Estimate Desc:</b>		O- Engineering Estimates			
<b>Category Type ID:</b>		9			
<b>Category Type Desc:</b>		Leaks			
<b>Category Type Desc (fr):</b>		Fuites			
<b>Grouping:</b>		Total Water			
<b>Trans Code:</b>		WatL			
<b>Chem:</b>		Styrene			
<b>Chem (fr):</b>		Styrène			
<b>Quantity:</b>		0			
<b>Unit:</b>		tonnes			
<b>Basis of Estimate Cd:</b>		0			
<b>Basis of Estimate Desc:</b>		O- Engineering Estimates			
<b>Category Type ID:</b>		12			
<b>Category Type Desc:</b>		Other			
<b>Category Type Desc (fr):</b>		Autres			
<b>Grouping:</b>		Total Land			
<b>Trans Code:</b>		LanO			
<b>Chem:</b>		Styrene			
<b>Chem (fr):</b>		Styrène			
<b>Quantity:</b>		0			
<b>Unit:</b>		tonnes			
<b>Basis of Estimate Cd:</b>		0			
<b>Basis of Estimate Desc:</b>		O- Engineering Estimates			
<b>Category Type ID:</b>		1			
<b>Category Type Desc:</b>		Stack / Point			
<b>Category Type Desc (fr):</b>		Rejets de cheminée ou ponctuels			
<b>Grouping:</b>		Total Air			
<b>Trans Code:</b>		ASta			
<b>Chem:</b>		Styrene			
<b>Chem (fr):</b>		Styrène			
<b>Quantity:</b>		13.479			
<b>Unit:</b>		tonnes			
<b>Basis of Estimate Cd:</b>		0			
<b>Basis of Estimate Desc:</b>		O- Engineering Estimates			
<b>Category Type ID:</b>		3			
<b>Category Type Desc:</b>		Fugitive			
<b>Category Type Desc (fr):</b>		Émissions fugitives			
<b>Grouping:</b>		Total Air			
<b>Trans Code:</b>		VOCs			
<b>Chem:</b>		Styrene			
<b>Chem (fr):</b>		Styrène			
<b>Quantity:</b>		.061			

<b>Map Key</b>	<b>Number of Records</b>	<b>Direction/ Distance (m)</b>	<b>Elev/Diff (m)</b>	<b>Site</b>	<b>DB</b>
<b>Unit:</b>		tonnes			
<b>Basis of Estimate Cd:</b>		O			
<b>Basis of Estimate Desc:</b>		O- Engineering Estimates			
<b>Category Type ID:</b>	5				
<b>Category Type Desc:</b>		Other Non-Point			
<b>Category Type Desc (fr):</b>		Autres rejets non ponctuels			
<b>Grouping:</b>		Total Air			
<b>Trans Code:</b>					
<b>Chem:</b>		Styrene			
<b>Chem (fr):</b>		Styrène			
<b>Quantity:</b>	0				
<b>Unit:</b>		tonnes			
<b>Basis of Estimate Cd:</b>		O			
<b>Basis of Estimate Desc:</b>		O- Engineering Estimates			
<b>Category Type ID:</b>	11				
<b>Category Type Desc:</b>		Leaks			
<b>Category Type Desc (fr):</b>		Fuites			
<b>Grouping:</b>		Total Land			
<b>Trans Code:</b>		LanL			
<b>Chem:</b>		Styrene			
<b>Chem (fr):</b>		Styrène			
<b>Quantity:</b>	0				
<b>Unit:</b>		tonnes			
<b>Basis of Estimate Cd:</b>		O			
<b>Basis of Estimate Desc:</b>		O- Engineering Estimates			
<b>Category Type ID:</b>	4				
<b>Category Type Desc:</b>		Spills			
<b>Category Type Desc (fr):</b>		Déversements			
<b>Grouping:</b>		Total Air			
<b>Trans Code:</b>					
<b>Chem:</b>		Styrene			
<b>Chem (fr):</b>		Styrène			
<b>Quantity:</b>	0				
<b>Unit:</b>		tonnes			
<b>Basis of Estimate Cd:</b>		O			
<b>Basis of Estimate Desc:</b>		O- Engineering Estimates			
<b>Category Type ID:</b>	8				
<b>Category Type Desc:</b>		Spills			
<b>Category Type Desc (fr):</b>		Déversements			
<b>Grouping:</b>		Total Water			
<b>Trans Code:</b>		WatS			
<b>Chem:</b>		Styrene			
<b>Chem (fr):</b>		Styrène			
<b>Quantity:</b>	0				
<b>Unit:</b>		tonnes			
<b>Basis of Estimate Cd:</b>		O			
<b>Basis of Estimate Desc:</b>		O- Engineering Estimates			
<b>Category Type ID:</b>	7				
<b>Category Type Desc:</b>		Direct Discharges			
<b>Category Type Desc (fr):</b>		Évacuation directes			
<b>Grouping:</b>		Total Water			
<b>Trans Code:</b>		WatD			
<b>Chem:</b>		Styrene			
<b>Chem (fr):</b>		Styrène			
<b>Quantity:</b>	0				
<b>Unit:</b>		tonnes			
<b>Basis of Estimate Cd:</b>		O			
<b>Basis of Estimate Desc:</b>		O- Engineering Estimates			
<b>Category Type ID:</b>	10				
<b>Category Type Desc:</b>		Spills			

Map Key	Number of Records	Direction/ Distance (m)	Elev/Diff (m)	Site	DB
<b>Category Type Desc (fr):</b>		Déversements			
<b>Grouping:</b>		Total Land			
<b>Trans Code:</b>		LanS			
<b>Chem:</b>		Styrene			
<b>Chem (fr):</b>		Styrène			
<b>Quantity:</b>		0			
<b>Unit:</b>		tonnes			
<b>Basis of Estimate Cd:</b>		O			
<b>Basis of Estimate Desc:</b>		O- Engineering Estimates			

<a href="#">132</a>	28 of 50	SSW/0.0	80.8 / 0.02	<b>FILAMAT COMPOSITES INC.</b> <b>880 RANGEVIEW ROAD NOT AVAILABLE</b> <b>MISSISSAUGA ON L5E1G9</b>	<b>NPRI</b>
<b>NPRI ID:</b>	380	<b>Org ID:</b>	104101		
<b>Other ID:</b>	N	<b>Submit Date:</b>	6/15/2009		
<b>No Other ID:</b>		<b>Last Modified:</b>	5/29/2015 3:28:24 PM		
<b>Track ID:</b>	71235	<b>Contact ID:</b>	197585		
<b>Report ID:</b>	128637	<b>Cont Type:</b>	MED		
<b>Report Type:</b>	NPRI	<b>Contact Title:</b>			
<b>Rpt Type ID:</b>	1	<b>Cont First Name:</b>	PAUL		
<b>Report Year:</b>	2008	<b>Cont Last Name:</b>	VETER		
<b>Not-Current Rpt?:</b>	No	<b>Contact Position:</b>	ENGINEERING MANAGER		
<b>Yr of Last Filed Rpt:</b>	2014	<b>Contact Fax:</b>	9058913514		
<b>Fac ID:</b>	106127	<b>Contact Ph.:</b>	9058913993		
<b>Fac Name:</b>	RANGEVIEW FACILITY	<b>Cont Area Code:</b>	905		
<b>Fac Address1:</b>	880 RANGEVIEW ROAD	<b>Contact Tel.:</b>	58913993		
<b>Fac Address2:</b>	NOT AVAILABLE	<b>Contact Ext.:</b>	6508		
<b>Fac Postal Zip:</b>	L5E1G9	<b>Cont Fax Area Cde:</b>	905		
<b>Facility Lat:</b>	43.5731	<b>Contact Fax:</b>	58913514		
<b>Facility Long:</b>	-79.5592	<b>Contact Email:</b>	PVETER@FILAMAT.COM		
<b>DLS (Last Filed Rpt):</b>	Ontario	<b>Latitude:</b>	43.5731		
<b>Facility DLS:</b>		<b>Longitude:</b>	-79.5592		
<b>Datum:</b>	1983	<b>UTM Zone:</b>			
<b>Facility Cmnts:</b>	No	<b>UTM Northing:</b>			
<b>URL:</b>	www.filamat.com	<b>UTM Easting:</b>			
<b>No of Empl.:</b>	60	<b>Waste Streams:</b>	No		
<b>Parent Co.:</b>	Y	<b>No Streams:</b>			
<b>No Parent Co.:</b>	1	<b>Waste Off Sites:</b>	No		
<b>Pollut Prev Cmnts:</b>	No	<b>No Off Sites:</b>			
<b>Stacks:</b>	No	<b>Shutdown:</b>	No		
<b>No of Stacks:</b>		<b>No of Shutdown:</b>			
<b>Canadian SIC Code (2 digit):</b>					
<b>Canadian SIC Code:</b>					
<b>SIC Code Description:</b>					
<b>American SIC Code:</b>					
<b>NAICS Code (2 digit):</b>	32				
<b>NAICS 2 Description:</b>	Manufacturing				
<b>NAICS Code (4 digit):</b>	3252				
<b>NAICS 4 Description:</b>	Resin, synthetic rubber, and artificial and synthetic fibres and filaments manufacturing				
<b>NAICS Code (6 digit):</b>	325220				
<b>NAICS 6 Description:</b>	Artificial and synthetic fibres and filaments manufacturing				

#### Substance Release Report

<b>Category Type ID:</b>	1
<b>Category Type Desc:</b>	Stack / Point
<b>Category Type Desc (fr):</b>	Rejets de cheminée ou ponctuels
<b>Grouping:</b>	Total Air
<b>Trans Code:</b>	ASta
<b>Chem:</b>	Styrene
<b>Chem (fr):</b>	Styrène
<b>Quantity:</b>	13.7
<b>Unit:</b>	tonnes

Map Key	Number of Records	Direction/ Distance (m)	Elev/Diff (m)	Site	DB
<b>Basis of Estimate Cd:</b>		E2			
<b>Basis of Estimate Desc:</b>		E2- Published Emission Factors - In use from 2003 and onward			
<b>Category Type ID:</b>		3			
<b>Category Type Desc:</b>		Fugitive			
<b>Category Type Desc (fr):</b>		Émissions fugitives			
<b>Grouping:</b>		Total Air			
<b>Trans Code:</b>		VOCs			
<b>Chem:</b>		Styrene			
<b>Chem (fr):</b>		Styrène			
<b>Quantity:</b>		.03			
<b>Unit:</b>		tonnes			
<b>Basis of Estimate Cd:</b>		E2			
<b>Basis of Estimate Desc:</b>		E2- Published Emission Factors - In use from 2003 and onward			

[132](#)      29 of 50      SSW/0.0      80.8 / 0.02      **Filamat Composites Inc.**  
880 Rangeview Road      CA  
Mississauga ON L5E 1G9

**Certificate #:** 0622-5VDJ8J  
**Application Year:** 2004  
**Issue Date:** 3/18/2004  
**Approval Type:** Air  
**Status:** Approved  
**Application Type:**  
**Client Name:**  
**Client Address:**  
**Client City:**  
**Client Postal Code:**  
**Project Description:**  
**Contaminants:**  
**Emission Control:**

[132](#)      30 of 50      SSW/0.0      80.8 / 0.02      **Filamat Composites Inc.**  
880 Rangeview Rd.      CA  
Mississauga ON L5E 1G9

**Certificate #:** 3289-5LRQ53  
**Application Year:** 2003  
**Issue Date:** 6/5/2003  
**Approval Type:** Air  
**Status:** Revoked and/or Replaced  
**Application Type:**  
**Client Name:**  
**Client Address:**  
**Client City:**  
**Client Postal Code:**  
**Project Description:**  
**Contaminants:**  
**Emission Control:**

[132](#)      31 of 50      SSW/0.0      80.8 / 0.02      **FILAMAT COMPOSITES INC.**  
880 Rangeview Road      NPRI  
Mississauga ON L5E1G9

**NPRI ID:** 380      **Org ID:** 104101  
**Other ID:** N      **Submit Date:** 5/31/2010  
**No Other ID:**      **Last Modified:** 5/29/2015 3:28:24 PM  
**Track ID:** 81077      **Contact ID:**  
**Report ID:** 134827      **Cont Type:**  
**Report Type:** NPRI      **Contact Title:**

Map Key	Number of Records	Direction/ Distance (m)	Elev/Diff (m)	Site	DB
<b>Rpt Type ID:</b>	1			<b>Cont First Name:</b>	
<b>Report Year:</b>	2009			<b>Cont Last Name:</b>	
<b>Not-Current Rpt?:</b>	No			<b>Contact Position:</b>	
<b>Yr of Last Filed Rpt:</b>	2014			<b>Contact Fax:</b>	
<b>Fac ID:</b>	233057			<b>Contact Ph.:</b>	
<b>Fac Name:</b>	Rangeview Road Facility			<b>Cont Area Code:</b>	
<b>Fac Address1:</b>	880 Rangeview Road			<b>Contact Tel.:</b>	
<b>Fac Address2:</b>				<b>Contact Ext.:</b>	
<b>Fac Postal Zip:</b>	L5E1G9			<b>Cont Fax Area Cde:</b>	
<b>Facility Lat:</b>	43.5731			<b>Contact Fax:</b>	
<b>Facility Long:</b>	-79.5592			<b>Contact Email:</b>	
<b>DLS (Last Filed Rpt):</b>	Ontario			<b>Latitude:</b>	43.5731
<b>Facility DLS:</b>				<b>Longitude:</b>	-79.5592
<b>Datum:</b>	1983			<b>UTM Zone:</b>	
<b>Facility Cmnts:</b>	No			<b>UTM Northing:</b>	
<b>URL:</b>	www.filamat.com			<b>UTM Easting:</b>	
<b>No of Empl.:</b>	50			<b>Waste Streams:</b>	No
<b>Parent Co.:</b>	Y			<b>No Streams:</b>	
<b>No Parent Co.:</b>	1			<b>Waste Off Sites:</b>	No
<b>Pollut Prev Cmnts:</b>	Yes			<b>No Off Sites:</b>	
<b>Stacks:</b>	No			<b>Shutdown:</b>	No
<b>No of Stacks:</b>				<b>No of Shutdown:</b>	
<b>Canadian SIC Code (2 digit):</b>					
<b>Canadian SIC Code:</b>					
<b>SIC Code Description:</b>					
<b>American SIC Code:</b>					
<b>NAICS Code (2 digit):</b>	32				
<b>NAICS 2 Description:</b>	Manufacturing				
<b>NAICS Code (4 digit):</b>	3252				
<b>NAICS 4 Description:</b>	Resin, synthetic rubber, and artificial and synthetic fibres and filaments manufacturing				
<b>NAICS Code (6 digit):</b>	325220				
<b>NAICS 6 Description:</b>	Artificial and synthetic fibres and filaments manufacturing				

#### Substance Release Report

<b>Category Type ID:</b>	1
<b>Category Type Desc:</b>	Stack / Point
<b>Category Type Desc (fr):</b>	Rejets de cheminée ou ponctuels
<b>Grouping:</b>	Total Air
<b>Trans Code:</b>	ASta
<b>Chem:</b>	Styrene
<b>Chem (fr):</b>	Styrène
<b>Quantity:</b>	12.98
<b>Unit:</b>	tonnes
<b>Basis of Estimate Cd:</b>	O
<b>Basis of Estimate Desc:</b>	O- Engineering Estimates

<a href="#">132</a>	32 of 50	SSW/0.0	80.8 / 0.02	<b>FILAMAT COMPOSITES INC.</b> 880 Rangeview Road Mississauga ON L5E1G9	<b>NPRI</b>
<b>NPRI ID:</b>	380			<b>Org ID:</b>	104101
<b>Other ID:</b>	Y			<b>Submit Date:</b>	7/19/2011
<b>No Other ID:</b>	4			<b>Last Modified:</b>	5/29/2015 3:28:24 PM
<b>Track ID:</b>	90819			<b>Contact ID:</b>	
<b>Report ID:</b>	144877			<b>Cont Type:</b>	
<b>Report Type:</b>	NPRI			<b>Contact Title:</b>	
<b>Rpt Type ID:</b>	1			<b>Cont First Name:</b>	
<b>Report Year:</b>	2010			<b>Cont Last Name:</b>	
<b>Not-Current Rpt?:</b>	No			<b>Contact Position:</b>	
<b>Yr of Last Filed Rpt:</b>	2014			<b>Contact Fax:</b>	
<b>Fac ID:</b>	233057			<b>Contact Ph.:</b>	
<b>Fac Name:</b>	Rangeview Road Facility			<b>Cont Area Code:</b>	
<b>Fac Address1:</b>	880 Rangeview Road			<b>Contact Tel.:</b>	

Map Key	Number of Records	Direction/ Distance (m)	Elev/Diff (m)	Site	DB
<b>Fac Address2:</b>				<b>Contact Ext.:</b>	
<b>Fac Postal Zip:</b>	L5E1G9			<b>Cont Fax Area Cde:</b>	
<b>Facility Lat:</b>	43.5731			<b>Contact Fax:</b>	
<b>Facility Long:</b>	-79.5592			<b>Contact Email:</b>	
<b>DLS (Last Filed Rpt):</b>	Ontario			<b>Latitude:</b>	43.5731
<b>Facility DLS:</b>				<b>Longitude:</b>	-79.5592
<b>Datum:</b>	1983			<b>UTM Zone:</b>	
<b>Facility Cmnts:</b>	No			<b>UTM Northing:</b>	
<b>URL:</b>	www.filamat.com			<b>UTM Easting:</b>	
<b>No of Empl.:</b>	50			<b>Waste Streams:</b>	No
<b>Parent Co.:</b>	Y			<b>No Streams:</b>	
<b>No Parent Co.:</b>	1			<b>Waste Off Sites:</b>	No
<b>Pollut Prev Cmnts:</b>	No			<b>No Off Sites:</b>	
<b>Stacks:</b>	No			<b>Shutdown:</b>	Yes
<b>No of Stacks:</b>				<b>No of Shutdown:</b>	1
<b>Canadian SIC Code (2 digit):</b>					
<b>Canadian SIC Code:</b>					
<b>SIC Code Description:</b>					
<b>American SIC Code:</b>					
<b>NAICS Code (2 digit):</b>	32				
<b>NAICS 2 Description:</b>	Manufacturing				
<b>NAICS Code (4 digit):</b>	3252				
<b>NAICS 4 Description:</b>	Resin, synthetic rubber, and artificial and synthetic fibres and filaments manufacturing				
<b>NAICS Code (6 digit):</b>	325220				
<b>NAICS 6 Description:</b>	Artificial and synthetic fibres and filaments manufacturing				

**Substance Release Report**

**Category Type ID:** 3  
**Category Type Desc:** Fugitive  
**Category Type Desc (fr):** Émissions fugitives  
**Grouping:** Total Air  
**Trans Code:** VOCs  
**Chem:** Styrene  
**Chem (fr):** Styrene  
**Quantity:** 12.33  
**Unit:** tonnes  
**Basis of Estimate Cd:** O  
**Basis of Estimate Desc:** O- Engineering Estimates

<a href="#">132</a>	33 of 50	SSW/0.0	80.8 / 0.02	880 Rangeview Road Mississauga ON L5E 1G9	EHS
<b>Order No:</b>	20120622050			<b>Nearest Intersection:</b>	
<b>Status:</b>	C			<b>Municipality:</b>	
<b>Report Type:</b>	Custom Report			<b>Client Prov/State:</b>	ON
<b>Report Date:</b>	28-JUN-12			<b>Search Radius (km):</b>	.25
<b>Date Received:</b>	22-JUN-12			<b>X:</b>	-79.560081
<b>Previous Site Name:</b>				<b>Y:</b>	43.57213
<b>Lot/Building Size:</b>					
<b>Additional Info Ordered:</b>					

<a href="#">132</a>	34 of 50	SSW/0.0	80.8 / 0.02	FILAMAT COMPOSITES INC. 880 Rangeview Road Mississauga ON L5E1G9	NPRI
<b>NPRI ID:</b>	380			<b>Org ID:</b>	104101
<b>Other ID:</b>				<b>Submit Date:</b>	6/12/2012
<b>No Other ID:</b>				<b>Last Modified:</b>	5/29/2015 3:28:24 PM
<b>Track ID:</b>	99203			<b>Contact ID:</b>	
<b>Report ID:</b>	2661			<b>Cont Type:</b>	
<b>Report Type:</b>	NPRI			<b>Contact Title:</b>	

Map Key	Number of Records	Direction/ Distance (m)	Elev/Diff (m)	Site	DB
<b>Rpt Type ID:</b>	1			<b>Cont First Name:</b>	
<b>Report Year:</b>	2011			<b>Cont Last Name:</b>	
<b>Not-Current Rpt?:</b>	No			<b>Contact Position:</b>	
<b>Yr of Last Filed Rpt:</b>	2014			<b>Contact Fax:</b>	
<b>Fac ID:</b>	233057			<b>Contact Ph.:</b>	
<b>Fac Name:</b>	Rangeview Road Facility			<b>Cont Area Code:</b>	
<b>Fac Address1:</b>	880 Rangeview Road			<b>Contact Tel.:</b>	
<b>Fac Address2:</b>				<b>Contact Ext.:</b>	
<b>Fac Postal Zip:</b>	L5E1G9			<b>Cont Fax Area Cde:</b>	
<b>Facility Lat:</b>	43.5731			<b>Contact Fax:</b>	
<b>Facility Long:</b>	-79.5592			<b>Contact Email:</b>	
<b>DLS (Last Filed Rpt):</b>	Ontario			<b>Latitude:</b>	43.5731
<b>Facility DLS:</b>				<b>Longitude:</b>	-79.5592
<b>Datum:</b>	1983			<b>UTM Zone:</b>	
<b>Facility Cmnts:</b>				<b>UTM Northing:</b>	
<b>URL:</b>	www.filamat.com			<b>UTM Easting:</b>	
<b>No of Empl.:</b>	60			<b>Waste Streams:</b>	
<b>Parent Co.:</b>				<b>No Streams:</b>	
<b>No Parent Co.:</b>				<b>Waste Off Sites:</b>	
<b>Pollut Prev Cmnts:</b>				<b>No Off Sites:</b>	
<b>Stacks:</b>				<b>Shutdown:</b>	
<b>No of Stacks:</b>				<b>No of Shutdown:</b>	
<b>Canadian SIC Code (2 digit):</b>					
<b>Canadian SIC Code:</b>					
<b>SIC Code Description:</b>					
<b>American SIC Code:</b>					
<b>NAICS Code (2 digit):</b>	32				
<b>NAICS 2 Description:</b>	Manufacturing				
<b>NAICS Code (4 digit):</b>	3252				
<b>NAICS 4 Description:</b>	Resin, synthetic rubber, and artificial and synthetic fibres and filaments manufacturing				
<b>NAICS Code (6 digit):</b>	325220				
<b>NAICS 6 Description:</b>	Artificial and synthetic fibres and filaments manufacturing				
<b><u>Substance Release Report</u></b>					
<b>Category Type ID:</b>	3				
<b>Category Type Desc:</b>	Fugitive				
<b>Category Type Desc (fr):</b>	Émissions fugitives				
<b>Grouping:</b>	Total Air				
<b>Trans Code:</b>	VOCs				
<b>Chem:</b>	Styrene				
<b>Chem (fr):</b>	Styrène				
<b>Quantity:</b>	13.46				
<b>Unit:</b>	tonnes				
<b>Basis of Estimate Cd:</b>	O				
<b>Basis of Estimate Desc:</b>	O- Engineering Estimates				
<a href="#">132</a>	35 of 50	SSW/0.0	80.8 / 0.02	<b>Filamat Composites Inc.</b> 880 Rangeview Road Mississauga ON	GEN
<b>Generator No:</b>	ON7912501			<b>PO Box No:</b>	
<b>Status:</b>				<b>Country:</b>	
<b>Approval Years:</b>	2012			<b>Choice of Contact:</b>	
<b>Contam. Facility:</b>				<b>Co Admin:</b>	
<b>MHSW Facility:</b>				<b>Phone No Admin:</b>	
<b>SIC Code:</b>	326198				
<b>SIC Description:</b>	All Other Plastic Product Manufacturing				
<a href="#">132</a>	36 of 50	SSW/0.0	80.8 / 0.02	<b>FILAMAT COMPOSITES INC.</b> 880 Rangeview Road Mississauga ON L5E1G9	NPRI



Map Key	Number of Records	Direction/ Distance (m)	Elev/Diff (m)	Site	DB
<b>NPRI ID:</b>	380			<b>Org ID:</b> 104101	
<b>Other ID:</b>				<b>Submit Date:</b> 12/24/2013	
<b>No Other ID:</b>				<b>Last Modified:</b> 5/29/2015 3:28:24 PM	
<b>Track ID:</b>	78204			<b>Contact ID:</b>	
<b>Report ID:</b>	26175			<b>Cont Type:</b>	
<b>Report Type:</b>	NPRI			<b>Contact Title:</b>	
<b>Rpt Type ID:</b>	1			<b>Cont First Name:</b>	
<b>Report Year:</b>	2012			<b>Cont Last Name:</b>	
<b>Not-Current Rpt?:</b>	No			<b>Contact Position:</b>	
<b>Yr of Last Filed Rpt:</b>	2014			<b>Contact Fax:</b>	
<b>Fac ID:</b>	233057			<b>Contact Ph.:</b>	
<b>Fac Name:</b>	Rangeview Road Facility			<b>Cont Area Code:</b>	
<b>Fac Address1:</b>	880 Rangeview Road			<b>Contact Tel.:</b>	
<b>Fac Address2:</b>				<b>Contact Ext.:</b>	
<b>Fac Postal Zip:</b>	L5E1G9			<b>Cont Fax Area Cde:</b>	
<b>Facility Lat:</b>	43.5731			<b>Contact Fax:</b>	
<b>Facility Long:</b>	-79.5592			<b>Contact Email:</b>	
<b>DLS (Last Filed Rpt):</b>	Ontario			<b>Latitude:</b> 43.5731	
<b>Facility DLS:</b>				<b>Longitude:</b> -79.5592	
<b>Datum:</b>	1983			<b>UTM Zone:</b>	
<b>Facility Cmnts:</b>				<b>UTM Northing:</b>	
<b>URL:</b>	www.filamat.com			<b>UTM Easting:</b>	
<b>No of Empl.:</b>	75			<b>Waste Streams:</b>	
<b>Parent Co.:</b>				<b>No Streams:</b>	
<b>No Parent Co.:</b>				<b>Waste Off Sites:</b>	
<b>Pollut Prev Cmnts:</b>				<b>No Off Sites:</b>	
<b>Stacks:</b>				<b>Shutdown:</b>	
<b>No of Stacks:</b>				<b>No of Shutdown:</b>	
<b>Canadian SIC Code (2 digit):</b>					
<b>Canadian SIC Code:</b>					
<b>SIC Code Description:</b>					
<b>American SIC Code:</b>					
<b>NAICS Code (2 digit):</b>	32				
<b>NAICS 2 Description:</b>	Manufacturing				
<b>NAICS Code (4 digit):</b>	3252				
<b>NAICS 4 Description:</b>	Resin, synthetic rubber, and artificial and synthetic fibres and filaments manufacturing				
<b>NAICS Code (6 digit):</b>	325220				
<b>NAICS 6 Description:</b>	Artificial and synthetic fibres and filaments manufacturing				
<b><u>Substance Release Report</u></b>					
<b>Category Type ID:</b>	1				
<b>Category Type Desc:</b>	Stack / Point				
<b>Category Type Desc (fr):</b>	Rejets de cheminée ou ponctuels				
<b>Grouping:</b>	Total Air				
<b>Trans Code:</b>	ASta				
<b>Chem:</b>	Styrene				
<b>Chem (fr):</b>	Styrène				
<b>Quantity:</b>	12.52				
<b>Unit:</b>	tonnes				
<b>Basis of Estimate Cd:</b>	O				
<b>Basis of Estimate Desc:</b>	O- Engineering Estimates				
<a href="#">132</a>	37 of 50	SSW/0.0	80.8 / 0.02	<b>Filamat Composites Inc.</b> 880 Rangeview Road Mississauga, Regional Municipality of Peel L5E 1G9 CITY OF MISSISSAUGA ON	<b>EBR</b>
<b>EBR Registry No:</b>	012-2558			<b>Decision Posted:</b>	
<b>Ministry Ref No:</b>	8175-9N5M59			<b>Exception Posted:</b>	
<b>Notice Type:</b>	Instrument Decision			<b>Section:</b>	
<b>Notice Stage:</b>				<b>Act 1:</b>	
<b>Notice Date:</b>	October 06, 2015			<b>Act 2:</b>	

Map Key	Number of Records	Direction/ Distance (m)	Elev/Diff (m)	Site	DB
<b>Proposal Date:</b> <b>Year:</b>	September 15, 2014 2014			<b>Site Location Map:</b>	
<b>Instrument Type:</b>		(EPA Part II.1-air) - Environmental Compliance Approval (project type: air)			
<b>Off Instrument Name:</b>					
<b>Posted By:</b>					
<b>Company Name:</b>		Filamat Composites Inc.			
<b>Site Address:</b>					
<b>Location Other:</b>					
<b>Proponent Name:</b>					
<b>Proponent Address:</b>		880 Rangeview Drive, Mississauga Ontario, Canada L5E 1G9			
<b>Comment Period:</b>					
<b>URL:</b>					

**Site Location Details:**

880 Rangeview Road Mississauga, Regional Municipality of Peel L5E 1G9 CITY OF MISSISSAUGA

<a href="#">132</a>	38 of 50	SSW/0.0	80.8 / 0.02	<b>Filamat Composites Inc.</b> <b>880 Rangeview Road</b> <b>Mississauga ON</b>	<b>GEN</b>
<b>Generator No:</b>	ON7912501			<b>PO Box No:</b>	
<b>Status:</b>				<b>Country:</b>	
<b>Approval Years:</b>	2013			<b>Choice of Contact:</b>	
<b>Contam. Facility:</b>				<b>Co Admin:</b>	
<b>MHSW Facility:</b>				<b>Phone No Admin:</b>	
<b>SIC Code:</b>	326198				
<b>SIC Description:</b>	ALL OTHER PLASTIC PRODUCT MANUFACTURING				

**Detail(s)**

**Waste Class:** 212  
**Waste Class Desc:** ALIPHATIC SOLVENTS

<a href="#">132</a>	39 of 50	SSW/0.0	80.8 / 0.02	<b>FILAMAT COMPOSITES INC.</b> <b>880 Rangeview Road</b> <b>Mississauga ON L5E1G9</b>	<b>NPRI</b>
<b>NPRI ID:</b>	380			<b>Org ID:</b>	104101
<b>Other ID:</b>				<b>Submit Date:</b>	5/21/2014
<b>No Other ID:</b>				<b>Last Modified:</b>	5/29/2015 3:28:24 PM
<b>Track ID:</b>	116433			<b>Contact ID:</b>	
<b>Report ID:</b>	30684			<b>Cont Type:</b>	
<b>Report Type:</b>	NPRI			<b>Contact Title:</b>	
<b>Rpt Type ID:</b>	1			<b>Cont First Name:</b>	
<b>Report Year:</b>	2013			<b>Cont Last Name:</b>	
<b>Not-Current Rpt?:</b>	No			<b>Contact Position:</b>	
<b>Yr of Last Filed Rpt:</b>	2014			<b>Contact Fax:</b>	
<b>Fac ID:</b>	233057			<b>Contact Ph.:</b>	
<b>Fac Name:</b>	Rangeview Road Facility			<b>Cont Area Code:</b>	
<b>Fac Address1:</b>	880 Rangeview Road			<b>Contact Tel.:</b>	
<b>Fac Address2:</b>				<b>Contact Ext.:</b>	
<b>Fac Postal Zip:</b>	L5E1G9			<b>Cont Fax Area Cde:</b>	
<b>Facility Lat:</b>	43.5731			<b>Contact Fax:</b>	
<b>Facility Long:</b>	-79.5592			<b>Contact Email:</b>	
<b>DLS (Last Filed Rpt):</b>	Ontario			<b>Latitude:</b>	43.5731
<b>Facility DLS:</b>				<b>Longitude:</b>	-79.5592
<b>Datum:</b>	1983			<b>UTM Zone:</b>	
<b>Facility Cmnts:</b>				<b>UTM Northing:</b>	
<b>URL:</b>	www.filamat.com			<b>UTM Easting:</b>	
<b>No of Empl.:</b>	75			<b>Waste Streams:</b>	

Map Key	Number of Records	Direction/ Distance (m)	Elev/Diff (m)	Site	DB
---------	-------------------	-------------------------	---------------	------	----

**Parent Co.:**  
**No Parent Co.:**  
**Pollut Prev Cmnts:**  
**Stacks:**  
**No of Stacks:**  
**Canadian SIC Code (2 digit):**  
**Canadian SIC Code:**  
**SIC Code Description:**  
**American SIC Code:**  
**NAICS Code (2 digit):** 32  
**NAICS 2 Description:** Manufacturing  
**NAICS Code (4 digit):** 3252  
**NAICS 4 Description:** Resin, synthetic rubber, and artificial and synthetic fibres and filaments manufacturing  
**NAICS Code (6 digit):** 325220  
**NAICS 6 Description:** Artificial and synthetic fibres and filaments manufacturing

**No Streams:**  
**Waste Off Sites:**  
**No Off Sites:**  
**Shutdown:**  
**No of Shutdown:**

**Substance Release Report**

**Category Type ID:** 1  
**Category Type Desc:** Stack / Point  
**Category Type Desc (fr):** Rejets de cheminée ou ponctuels  
**Grouping:** Total Air  
**Trans Code:** ASta  
**Chem:** Styrene  
**Chem (fr):** Styrène  
**Quantity:** 15.42  
**Unit:** tonnes  
**Basis of Estimate Cd:** O  
**Basis of Estimate Desc:** O- Engineering Estimates

[132](#)    40 of 50    **SSW/0.0**    **80.8 / 0.02**    **Filamat Composites Inc.**  
**880 Rangeview Rd**    **ECA**  
**Mississauga ON L5E 1G9**

**Approval No:** 8653-9ZAJWH    **MOE District:** Halton-Peel  
**Approval Date:** 2015-09-28    **City:**  
**Status:** Approved    **Longitude:** -79.55957  
**Record Type:** ECA    **Latitude:** 43.572018  
**Link Source:** IDS    **Geometry X:**  
**SWP Area Name:** Credit Valley    **Geometry Y:**  
**Approval Type:** ECA-AIR  
**Project Type:** AIR  
**Business Name:** Filamat Composites Inc.  
**Address:** 880 Rangeview Rd  
**Full Address:**  
**Full PDF Link:** <https://www.accessenvironment.ene.gov.on.ca/instruments/8175-9N5M59-14.pdf>

[132](#)    41 of 50    **SSW/0.0**    **80.8 / 0.02**    **H. B. Fuller Canada Inc.**  
**880 Rangeview Rd.**    **ECA**  
**Mississauga ON L5E 1G9**

**Approval No:** 1501-4HMKYZ    **MOE District:** Halton-Peel  
**Approval Date:** 2000-03-28    **City:**  
**Status:** Revoked and/or Replaced    **Longitude:** -79.55957  
**Record Type:** ECA    **Latitude:** 43.572018  
**Link Source:** IDS    **Geometry X:**  
**SWP Area Name:** Credit Valley    **Geometry Y:**  
**Approval Type:** ECA-AIR  
**Project Type:** AIR  
**Business Name:** H. B. Fuller Canada Inc.  
**Address:** 880 Rangeview Rd.  
**Full Address:**

Map Key	Number of Records	Direction/ Distance (m)	Elev/Diff (m)	Site	DB
<b>Full PDF Link:</b>		<a href="https://www.accessenvironment.ene.gov.on.ca/instruments/8768-4GQMZY-14.pdf">https://www.accessenvironment.ene.gov.on.ca/instruments/8768-4GQMZY-14.pdf</a>			
<a href="#">132</a>	42 of 50	SSW/0.0	80.8 / 0.02	<b>Filamat Composites Inc.</b> 880 Rangeview Road Mississauga ON L5E 1G9	ECA
<b>Approval No:</b>	0622-5VDJ8J	<b>MOE District:</b>	Halton-Peel		
<b>Approval Date:</b>	2004-03-18	<b>City:</b>			
<b>Status:</b>	Revoked and/or Replaced	<b>Longitude:</b>	-79.55957		
<b>Record Type:</b>	ECA	<b>Latitude:</b>	43.572018		
<b>Link Source:</b>	IDS	<b>Geometry X:</b>			
<b>SWP Area Name:</b>	Credit Valley	<b>Geometry Y:</b>			
<b>Approval Type:</b>	ECA-AIR				
<b>Project Type:</b>	AIR				
<b>Business Name:</b>	Filamat Composites Inc.				
<b>Address:</b>	880 Rangeview Road				
<b>Full Address:</b>					
<b>Full PDF Link:</b>	<a href="https://www.accessenvironment.ene.gov.on.ca/instruments/6242-5U2KU8-14.pdf">https://www.accessenvironment.ene.gov.on.ca/instruments/6242-5U2KU8-14.pdf</a>				
<a href="#">132</a>	43 of 50	SSW/0.0	80.8 / 0.02	<b>Filamat Composites Inc.</b> 880 Rangeview Rd. Mississauga ON M8Z 5S8	ECA
<b>Approval No:</b>	3289-5LRQ53	<b>MOE District:</b>	Halton-Peel		
<b>Approval Date:</b>	2003-06-05	<b>City:</b>			
<b>Status:</b>	Revoked and/or Replaced	<b>Longitude:</b>	-79.55957		
<b>Record Type:</b>	ECA	<b>Latitude:</b>	43.572018		
<b>Link Source:</b>	IDS	<b>Geometry X:</b>			
<b>SWP Area Name:</b>	Credit Valley	<b>Geometry Y:</b>			
<b>Approval Type:</b>	ECA-AIR				
<b>Project Type:</b>	AIR				
<b>Business Name:</b>	Filamat Composites Inc.				
<b>Address:</b>	880 Rangeview Rd.				
<b>Full Address:</b>					
<b>Full PDF Link:</b>	<a href="https://www.accessenvironment.ene.gov.on.ca/instruments/8111-5HZRRZ-14.pdf">https://www.accessenvironment.ene.gov.on.ca/instruments/8111-5HZRRZ-14.pdf</a>				
<a href="#">132</a>	44 of 50	SSW/0.0	80.8 / 0.02	<b>Filamat Composites Inc.</b> 880 Rangeview Road Mississauga ON L5E1G9	GEN
<b>Generator No:</b>	ON7912501	<b>PO Box No:</b>			
<b>Status:</b>		<b>Country:</b>	Canada		
<b>Approval Years:</b>	2016	<b>Choice of Contact:</b>	CO_OFFICIAL		
<b>Contam. Facility:</b>	No	<b>Co Admin:</b>	Shawna Pereira		
<b>MHSW Facility:</b>	No	<b>Phone No Admin:</b>	9058913993 Ext.4520		
<b>SIC Code:</b>	326198				
<b>SIC Description:</b>	ALL OTHER PLASTIC PRODUCT MANUFACTURING				
<b>Detail(s)</b>					
<b>Waste Class:</b>	212				
<b>Waste Class Desc:</b>	ALIPHATIC SOLVENTS				
<b>Waste Class:</b>	232				
<b>Waste Class Desc:</b>	POLYMERIC RESINS				
<b>Waste Class:</b>	146				
<b>Waste Class Desc:</b>	OTHER SPECIFIED INORGANICS				

Map Key	Number of Records	Direction/ Distance (m)	Elev/Diff (m)	Site	DB
<b>Waste Class:</b>		263			
<b>Waste Class Desc:</b>		ORGANIC LABORATORY CHEMICALS			
<b>Waste Class:</b>		252			
<b>Waste Class Desc:</b>		WASTE OILS & LUBRICANTS			
<a href="#">132</a>	45 of 50	SSW/0.0	80.8 / 0.02	<b>Filamat Composites Inc.</b> 880 Rangeview Road Mississauga ON L5E1G9	GEN
<b>Generator No:</b>	ON7912501			<b>PO Box No:</b>	
<b>Status:</b>				<b>Country:</b>	Canada
<b>Approval Years:</b>	2015			<b>Choice of Contact:</b>	CO_OFFICIAL
<b>Contam. Facility:</b>	No			<b>Co Admin:</b>	
<b>MHSW Facility:</b>	No			<b>Phone No Admin:</b>	
<b>SIC Code:</b>	326198				
<b>SIC Description:</b>	ALL OTHER PLASTIC PRODUCT MANUFACTURING				
<b><u>Detail(s)</u></b>					
<b>Waste Class:</b>	232				
<b>Waste Class Desc:</b>	POLYMERIC RESINS				
<b>Waste Class:</b>	212				
<b>Waste Class Desc:</b>	ALIPHATIC SOLVENTS				
<a href="#">132</a>	46 of 50	SSW/0.0	80.8 / 0.02	<b>Filamat Composites Inc.</b> 880 Rangeview Road Mississauga ON L5E1G9	GEN
<b>Generator No:</b>	ON7912501			<b>PO Box No:</b>	
<b>Status:</b>				<b>Country:</b>	Canada
<b>Approval Years:</b>	2014			<b>Choice of Contact:</b>	CO_OFFICIAL
<b>Contam. Facility:</b>	No			<b>Co Admin:</b>	
<b>MHSW Facility:</b>	No			<b>Phone No Admin:</b>	
<b>SIC Code:</b>	326198				
<b>SIC Description:</b>	ALL OTHER PLASTIC PRODUCT MANUFACTURING				
<b><u>Detail(s)</u></b>					
<b>Waste Class:</b>	212				
<b>Waste Class Desc:</b>	ALIPHATIC SOLVENTS				
<b>Waste Class:</b>	232				
<b>Waste Class Desc:</b>	POLYMERIC RESINS				
<a href="#">132</a>	47 of 50	SSW/0.0	80.8 / 0.02	<b>Filamat Composites Inc.</b> 880 Rangeview Road Mississauga ON L5E1G9	GEN
<b>Generator No:</b>	ON7912501			<b>PO Box No:</b>	
<b>Status:</b>	Registered			<b>Country:</b>	Canada
<b>Approval Years:</b>	As of Dec 2018			<b>Choice of Contact:</b>	
<b>Contam. Facility:</b>				<b>Co Admin:</b>	
<b>MHSW Facility:</b>				<b>Phone No Admin:</b>	
<b>SIC Code:</b>					
<b>SIC Description:</b>					
<b><u>Detail(s)</u></b>					
<b>Waste Class:</b>	146 L				

Map Key	Number of Records	Direction/ Distance (m)	Elev/Diff (m)	Site	DB
<b>Waste Class Desc:</b>		Other specified inorganic sludges, slurries or solids			
<b>Waste Class:</b>		212 I			
<b>Waste Class Desc:</b>		Aliphatic solvents and residues			
<b>Waste Class:</b>		232 H			
<b>Waste Class Desc:</b>		Polymeric resins			
<b>Waste Class:</b>		232 L			
<b>Waste Class Desc:</b>		Polymeric resins			
<b>Waste Class:</b>		232 R			
<b>Waste Class Desc:</b>		Polymeric resins			
<b>Waste Class:</b>		252 L			
<b>Waste Class Desc:</b>		Waste crankcase oils and lubricants			
<b>Waste Class:</b>		263 I			
<b>Waste Class Desc:</b>		Misc. waste organic chemicals			
<b>Waste Class:</b>		263 L			
<b>Waste Class Desc:</b>		Misc. waste organic chemicals			
<b>Waste Class:</b>		263 R			
<b>Waste Class Desc:</b>		Misc. waste organic chemicals			
<b>Waste Class:</b>		265 I			
<b>Waste Class Desc:</b>		Graphic arts wastes			

<a href="#">132</a>	48 of 50	SSW/0.0	80.8 / 0.02	Filamat Composites Inc. 880 Rangeview Road Mississauga ON L5E1G9	NPRI
<b>NPRI ID:</b>	380			<b>Org ID:</b>	105952
<b>Other ID:</b>				<b>Submit Date:</b>	5/27/2016
<b>No Other ID:</b>				<b>Last Modified:</b>	11/18/2016 8:28:05 AM
<b>Track ID:</b>	139354			<b>Contact ID:</b>	
<b>Report ID:</b>	73638			<b>Cont Type:</b>	
<b>Report Type:</b>	NPRI			<b>Contact Title:</b>	
<b>Rpt Type ID:</b>	1			<b>Cont First Name:</b>	
<b>Report Year:</b>	2015			<b>Cont Last Name:</b>	
<b>Not-Current Rpt?:</b>	No			<b>Contact Position:</b>	
<b>Yr of Last Filed Rpt:</b>	2014			<b>Contact Fax:</b>	
<b>Fac ID:</b>	233057			<b>Contact Ph.:</b>	
<b>Fac Name:</b>	Rangeview Road Facility			<b>Cont Area Code:</b>	
<b>Fac Address1:</b>	880 Rangeview Road			<b>Contact Tel.:</b>	
<b>Fac Address2:</b>				<b>Contact Ext.:</b>	
<b>Fac Postal Zip:</b>	L5E1G9			<b>Cont Fax Area Cde:</b>	
<b>Facility Lat:</b>	43.5731			<b>Contact Fax:</b>	
<b>Facility Long:</b>	-79.5592			<b>Contact Email:</b>	
<b>DLS (Last Filed Rpt):</b>	Ontario			<b>Latitude:</b>	43.5731
<b>Facility DLS:</b>				<b>Longitude:</b>	-79.5592
<b>Datum:</b>	1983			<b>UTM Zone:</b>	
<b>Facility Cmnts:</b>				<b>UTM Northing:</b>	
<b>URL:</b>				<b>UTM Easting:</b>	
<b>No of Empl.:</b>	70			<b>Waste Streams:</b>	
<b>Parent Co.:</b>				<b>No Streams:</b>	
<b>No Parent Co.:</b>				<b>Waste Off Sites:</b>	
<b>Pollut Prev Cmnts:</b>				<b>No Off Sites:</b>	
<b>Stacks:</b>				<b>Shutdown:</b>	
<b>No of Stacks:</b>				<b>No of Shutdown:</b>	
<b>Canadian SIC Code (2 digit):</b>					
<b>Canadian SIC Code:</b>					
<b>SIC Code Description:</b>					
<b>American SIC Code:</b>					

Map Key	Number of Records	Direction/ Distance (m)	Elev/Diff (m)	Site	DB
<b>NAICS Code (2 digit):</b>		32			
<b>NAICS 2 Description:</b>		Manufacturing			
<b>NAICS Code (4 digit):</b>		3252			
<b>NAICS 4 Description:</b>		Resin, synthetic rubber, and artificial and synthetic fibres and filaments manufacturing			
<b>NAICS Code (6 digit):</b>		325220			
<b>NAICS 6 Description:</b>		Artificial and synthetic fibres and filaments manufacturing			

<a href="#">132</a>	49 of 50	SSW/0.0	80.8 / 0.02	<b>Filamat Composites Inc.</b> 880 Rangeview Road Mississauga ON L5E1G9	GEN
<b>Generator No:</b>	ON7912501			<b>PO Box No:</b>	
<b>Status:</b>	Registered			<b>Country:</b>	Canada
<b>Approval Years:</b>	As of Jul 2020			<b>Choice of Contact:</b>	
<b>Contam. Facility:</b>				<b>Co Admin:</b>	
<b>MHSW Facility:</b>				<b>Phone No Admin:</b>	
<b>SIC Code:</b>					
<b>SIC Description:</b>					

**Detail(s)**

<b>Waste Class:</b>	263 R
<b>Waste Class Desc:</b>	Misc. waste organic chemicals
<b>Waste Class:</b>	232 H
<b>Waste Class Desc:</b>	Polymeric resins
<b>Waste Class:</b>	251 L
<b>Waste Class Desc:</b>	Waste oils/sludges (petroleum based)
<b>Waste Class:</b>	232 R
<b>Waste Class Desc:</b>	Polymeric resins
<b>Waste Class:</b>	263 L
<b>Waste Class Desc:</b>	Misc. waste organic chemicals
<b>Waste Class:</b>	212 I
<b>Waste Class Desc:</b>	Aliphatic solvents and residues
<b>Waste Class:</b>	146 L
<b>Waste Class Desc:</b>	Other specified inorganic sludges, slurries or solids
<b>Waste Class:</b>	252 L
<b>Waste Class Desc:</b>	Waste crankcase oils and lubricants
<b>Waste Class:</b>	232 L
<b>Waste Class Desc:</b>	Polymeric resins
<b>Waste Class:</b>	263 I
<b>Waste Class Desc:</b>	Misc. waste organic chemicals
<b>Waste Class:</b>	265 I
<b>Waste Class Desc:</b>	Graphic arts wastes

<a href="#">132</a>	50 of 50	SSW/0.0	80.8 / 0.02	<b>Filamat Composites Inc.</b> 880 Rangeview Road Mississauga ON L5E1G9	GEN
<b>Generator No:</b>	ON7912501			<b>PO Box No:</b>	
<b>Status:</b>	Registered			<b>Country:</b>	Canada
<b>Approval Years:</b>	As of Jan 2021			<b>Choice of Contact:</b>	
<b>Contam. Facility:</b>				<b>Co Admin:</b>	
<b>MHSW Facility:</b>				<b>Phone No Admin:</b>	

Map Key	Number of Records	Direction/ Distance (m)	Elev/Diff (m)	Site	DB
<b>SIC Code:</b>					
<b>SIC Description:</b>					
<b>Detail(s)</b>					
<b>Waste Class:</b>		212 I			
<b>Waste Class Desc:</b>		Aliphatic solvents and residues			
<b>Waste Class:</b>		265 I			
<b>Waste Class Desc:</b>		Graphic arts wastes			
<b>Waste Class:</b>		251 L			
<b>Waste Class Desc:</b>		Waste oils/sludges (petroleum based)			
<b>Waste Class:</b>		252 L			
<b>Waste Class Desc:</b>		Waste crankcase oils and lubricants			
<b>Waste Class:</b>		146 L			
<b>Waste Class Desc:</b>		Other specified inorganic sludges, slurries or solids			
<b>Waste Class:</b>		268 B			
<b>Waste Class Desc:</b>		Amines			
<b>Waste Class:</b>		263 L			
<b>Waste Class Desc:</b>		Misc. waste organic chemicals			
<b>Waste Class:</b>		263 R			
<b>Waste Class Desc:</b>		Misc. waste organic chemicals			
<b>Waste Class:</b>		263 I			
<b>Waste Class Desc:</b>		Misc. waste organic chemicals			
<b>Waste Class:</b>		232 H			
<b>Waste Class Desc:</b>		Polymeric resins			
<b>Waste Class:</b>		232 L			
<b>Waste Class Desc:</b>		Polymeric resins			
<b>Waste Class:</b>		232 R			
<b>Waste Class Desc:</b>		Polymeric resins			

<a href="#">133</a>	1 of 2	SSW/0.0	80.8 / 0.02	880 Rangeview Rd Mississauga ON L5E1G9	EHS
<b>Order No:</b>	20140117019			<b>Nearest Intersection:</b>	
<b>Status:</b>	C			<b>Municipality:</b>	
<b>Report Type:</b>	Standard Report			<b>Client Prov/State:</b>	ON
<b>Report Date:</b>	27-JAN-14			<b>Search Radius (km):</b>	.25
<b>Date Received:</b>	17-JAN-14			<b>X:</b>	-79.559611
<b>Previous Site Name:</b>				<b>Y:</b>	43.572041
<b>Lot/Building Size:</b>					
<b>Additional Info Ordered:</b>	Fire Insur. Maps and/or Site Plans; City Directory				

<a href="#">133</a>	2 of 2	SSW/0.0	80.8 / 0.02	880 Rangeview Rd Mississauga ON L5E1G9	EHS
<b>Order No:</b>	20151110025			<b>Nearest Intersection:</b>	
<b>Status:</b>	C			<b>Municipality:</b>	
<b>Report Type:</b>	Custom Report			<b>Client Prov/State:</b>	ON
<b>Report Date:</b>	13-NOV-15			<b>Search Radius (km):</b>	.25
<b>Date Received:</b>	10-NOV-15			<b>X:</b>	-79.559611
<b>Previous Site Name:</b>				<b>Y:</b>	43.572041



Map Key	Number of Records	Direction/ Distance (m)	Elev/Diff (m)	Site	DB
<i>Lot/Building Size: Additional Info Ordered:</i>					
<a href="#">134</a>	1 of 5	SW/0.0	84.0 / 3.21	857 Lakeshore Road East Mississauga ON L5E 1E2	EHS
<i>Order No:</i>	20200211123	<i>Status:</i>	C	<i>Nearest Intersection:</i>	
<i>Report Type:</i>	Standard Express Report	<i>Municipality:</i>		<i>Client Prov/State:</i>	ON
<i>Report Date:</i>	11-FEB-20	<i>Search Radius (km):</i>	.25	<i>X:</i>	-79.5629122
<i>Date Received:</i>	11-FEB-20	<i>Y:</i>	43.5734742		
<i>Previous Site Name:</i>					
<i>Lot/Building Size:</i>					
<i>Additional Info Ordered:</i>					
<a href="#">134</a>	2 of 5	SW/0.0	84.0 / 3.21	857 Lakeshore Road East Mississauga ON L5E 1E2	EHS
<i>Order No:</i>	20200211123	<i>Status:</i>	C	<i>Nearest Intersection:</i>	
<i>Report Type:</i>	Standard Express Report	<i>Municipality:</i>		<i>Client Prov/State:</i>	ON
<i>Report Date:</i>	11-FEB-20	<i>Search Radius (km):</i>	.25	<i>X:</i>	-79.5629122
<i>Date Received:</i>	11-FEB-20	<i>Y:</i>	43.5734742		
<i>Previous Site Name:</i>					
<i>Lot/Building Size:</i>					
<i>Additional Info Ordered:</i>					
<a href="#">134</a>	3 of 5	SW/0.0	84.0 / 3.21	857 Lakeshore Road East Mississauga ON L5E 1E2	EHS
<i>Order No:</i>	20200211123	<i>Status:</i>	C	<i>Nearest Intersection:</i>	
<i>Report Type:</i>	Standard Express Report	<i>Municipality:</i>		<i>Client Prov/State:</i>	ON
<i>Report Date:</i>	11-FEB-20	<i>Search Radius (km):</i>	.25	<i>X:</i>	-79.5629122
<i>Date Received:</i>	11-FEB-20	<i>Y:</i>	43.5734742		
<i>Previous Site Name:</i>					
<i>Lot/Building Size:</i>					
<i>Additional Info Ordered:</i>					
<a href="#">134</a>	4 of 5	SW/0.0	84.0 / 3.21	857 Lakeshore Road East Mississauga ON L5E 1E2	EHS
<i>Order No:</i>	20200211123	<i>Status:</i>	C	<i>Nearest Intersection:</i>	
<i>Report Type:</i>	Standard Express Report	<i>Municipality:</i>		<i>Client Prov/State:</i>	ON
<i>Report Date:</i>	11-FEB-20	<i>Search Radius (km):</i>	.25	<i>X:</i>	-79.5629122
<i>Date Received:</i>	11-FEB-20	<i>Y:</i>	43.5734742		
<i>Previous Site Name:</i>					
<i>Lot/Building Size:</i>					
<i>Additional Info Ordered:</i>					
<a href="#">134</a>	5 of 5	SW/0.0	84.0 / 3.21	857 Lakeshore Road East Mississauga ON L5E 1E2	EHS
<i>Order No:</i>	20200211123	<i>Status:</i>	C	<i>Nearest Intersection:</i>	
		<i>Municipality:</i>			

Map Key	Number of Records	Direction/ Distance (m)	Elev/Diff (m)	Site	DB
<b>Report Type:</b> Standard Express Report <b>Report Date:</b> 11-FEB-20 <b>Date Received:</b> 11-FEB-20 <b>Previous Site Name:</b> <b>Lot/Building Size:</b> <b>Additional Info Ordered:</b>					
<b>Client Prov/State:</b> ON <b>Search Radius (km):</b> .25 <b>X:</b> -79.5629122 <b>Y:</b> 43.5734742					
<a href="#">135</a>	1 of 1	SW/0.0	83.8 / 3.02	857 Lakeshore Road East Mississauga ON L5E 1E2	EHS
<b>Order No:</b> 20120503004 <b>Status:</b> C <b>Report Type:</b> Standard Report <b>Report Date:</b> 5/11/2012 8:33:01 AM <b>Date Received:</b> 5/3/2012 8:32:04 AM <b>Previous Site Name:</b> <b>Lot/Building Size:</b> 730m2 <b>Additional Info Ordered:</b>					
<b>Nearest Intersection:</b> <b>Municipality:</b> Mississauga <b>Client Prov/State:</b> ON <b>Search Radius (km):</b> 0.25 <b>X:</b> -79.562661 <b>Y:</b> 43.57332					
<a href="#">136</a>	1 of 16	SW/0.0	81.8 / 1.02	ROBY INDUSTRIES OF CANADA LTD 865 RANGEVIEW RD MISSISSAUGA ON L5E 1H1	SCT
<b>Established:</b> 1956 <b>Plant Size (ft²):</b> 25000 <b>Employment:</b> 30					
<b>--Details--</b> <b>Description:</b> PLASTICS PRODUCTS, NOT ELSEWHERE CLASSIFIED <b>SIC/NAICS Code:</b> 3089  <b>Description:</b> SIGNS AND ADVERTISING SPECIALTIES <b>SIC/NAICS Code:</b> 3993					
<a href="#">136</a>	2 of 16	SW/0.0	81.8 / 1.02	ROMAC PRODUCTS LIMITED 865 RANGEVIEW RD MISSISSAUGA ON L5E 1H1	SCT
<b>Established:</b> 1948 <b>Plant Size (ft²):</b> 25000 <b>Employment:</b> 35					
<b>--Details--</b> <b>Description:</b> SPECIAL DIES AND TOOLS, DIE SETS, JIGS AND FIXTURES, AND INDUSTRIAL MOLDS <b>SIC/NAICS Code:</b> 3544  <b>Description:</b> SIGNS AND ADVERTISING SPECIALTIES <b>SIC/NAICS Code:</b> 3993					
<a href="#">136</a>	3 of 16	SW/0.0	81.8 / 1.02	GS Medical Packaging Inc. 865 Rangeview Rd Mississauga ON L5E 1H1	SCT
<b>Established:</b> 1986 <b>Plant Size (ft²):</b> <b>Employment:</b>					

Map Key	Number of Records	Direction/ Distance (m)	Elev/Diff (m)	Site	DB
<b>--Details--</b>					
<b>Description:</b>		Plastic Bag and Pouch Manufacturing			
<b>SIC/NAICS Code:</b>		326111			
<b>Description:</b>		All Other Plastic Product Manufacturing			
<b>SIC/NAICS Code:</b>		326198			
<b>Description:</b>		Other Metal Container Manufacturing			
<b>SIC/NAICS Code:</b>		332439			

<a href="#">136</a>	4 of 16	SW/0.0	81.8 / 1.02	ROMAC PRODUCTS LTD. 865 RANGEVIEW DR. MISSISSAUGA ON L5E 1H1	GEN
<b>Generator No:</b>	ON0252400			<b>PO Box No:</b>	
<b>Status:</b>				<b>Country:</b>	
<b>Approval Years:</b>	86,87,88,89,90			<b>Choice of Contact:</b>	
<b>Contam. Facility:</b>				<b>Co Admin:</b>	
<b>MHSW Facility:</b>				<b>Phone No Admin:</b>	
<b>SIC Code:</b>	1699				
<b>SIC Description:</b>	OTHER PLASTIC PROD.				
<b><u>Detail(s)</u></b>					
<b>Waste Class:</b>	145				
<b>Waste Class Desc:</b>	PAINT/PIGMENT/COATING RESIDUES				
<b>Waste Class:</b>	212				
<b>Waste Class Desc:</b>	ALIPHATIC SOLVENTS				
<b>Waste Class:</b>	241				
<b>Waste Class Desc:</b>	HALOGENATED SOLVENTS				
<b>Waste Class:</b>	252				
<b>Waste Class Desc:</b>	WASTE OILS & LUBRICANTS				

<a href="#">136</a>	5 of 16	SW/0.0	81.8 / 1.02	ROMAC PRODUCTS LTD. 33-318 865 RANGEVIEW DR. MISSISSAUGA ON L5E 1H1	GEN
<b>Generator No:</b>	ON0252400			<b>PO Box No:</b>	
<b>Status:</b>				<b>Country:</b>	
<b>Approval Years:</b>	92,93,94,95,96,97			<b>Choice of Contact:</b>	
<b>Contam. Facility:</b>				<b>Co Admin:</b>	
<b>MHSW Facility:</b>				<b>Phone No Admin:</b>	
<b>SIC Code:</b>	1699				
<b>SIC Description:</b>	OTHER PLASTIC PROD.				
<b><u>Detail(s)</u></b>					
<b>Waste Class:</b>	252				
<b>Waste Class Desc:</b>	WASTE OILS & LUBRICANTS				
<b>Waste Class:</b>	145				
<b>Waste Class Desc:</b>	PAINT/PIGMENT/COATING RESIDUES				
<b>Waste Class:</b>	212				
<b>Waste Class Desc:</b>	ALIPHATIC SOLVENTS				
<b>Waste Class:</b>	241				

Map Key	Number of Records	Direction/ Distance (m)	Elev/Diff (m)	Site	DB
<b>Waste Class Desc:</b>		HALOGENATED SOLVENTS			
<a href="#">136</a>	6 of 16	SW/0.0	81.8 / 1.02	ROMAC PRODUCTS LIMITED 865 RANGEVIEW ROAD MISSISSAUGA ON L5E 1H1	GEN
<b>Generator No:</b>	ON0252400			<b>PO Box No:</b>	
<b>Status:</b>				<b>Country:</b>	
<b>Approval Years:</b>	98			<b>Choice of Contact:</b>	
<b>Contam. Facility:</b>				<b>Co Admin:</b>	
<b>MHSW Facility:</b>				<b>Phone No Admin:</b>	
<b>SIC Code:</b>	1699				
<b>SIC Description:</b>	OTHER PLASTIC PROD.				
<b><u>Detail(s)</u></b>					
<b>Waste Class:</b>	212				
<b>Waste Class Desc:</b>	ALIPHATIC SOLVENTS				
<b>Waste Class:</b>	145				
<b>Waste Class Desc:</b>	PAINT/PIGMENT/COATING RESIDUES				
<b>Waste Class:</b>	241				
<b>Waste Class Desc:</b>	HALOGENATED SOLVENTS				
<b>Waste Class:</b>	252				
<b>Waste Class Desc:</b>	WASTE OILS & LUBRICANTS				
<a href="#">136</a>	7 of 16	SW/0.0	81.8 / 1.02	ROMAC PRO(OUT OF BUSINESS) 865 RANGEVIEW ROAD MISSISSAUGA ON L5E 1H1	GEN
<b>Generator No:</b>	ON0252400			<b>PO Box No:</b>	
<b>Status:</b>				<b>Country:</b>	
<b>Approval Years:</b>	99			<b>Choice of Contact:</b>	
<b>Contam. Facility:</b>				<b>Co Admin:</b>	
<b>MHSW Facility:</b>				<b>Phone No Admin:</b>	
<b>SIC Code:</b>	1699				
<b>SIC Description:</b>	OTHER PLASTIC PROD.				
<b><u>Detail(s)</u></b>					
<b>Waste Class:</b>	145				
<b>Waste Class Desc:</b>	PAINT/PIGMENT/COATING RESIDUES				
<b>Waste Class:</b>	212				
<b>Waste Class Desc:</b>	ALIPHATIC SOLVENTS				
<b>Waste Class:</b>	241				
<b>Waste Class Desc:</b>	HALOGENATED SOLVENTS				
<b>Waste Class:</b>	252				
<b>Waste Class Desc:</b>	WASTE OILS & LUBRICANTS				
<a href="#">136</a>	8 of 16	SW/0.0	81.8 / 1.02	GS MEDICAL PACKAGING INC. 865 RANGEVIEW ROAD MISSISSAUGA ON L5E 1H1	GEN
<b>Generator No:</b>	ON2668800			<b>PO Box No:</b>	
<b>Status:</b>				<b>Country:</b>	
<b>Approval Years:</b>	01,03,04,05,07,08			<b>Choice of Contact:</b>	

Map Key	Number of Records	Direction/ Distance (m)	Elev/Diff (m)	Site	DB
<b>Contam. Facility:</b> <b>MHSW Facility:</b> <b>SIC Code:</b> <b>SIC Description:</b>	1691	PLASTIC BAG INDUSTRY		<b>Co Admin:</b> <b>Phone No Admin:</b>	
<b><u>Detail(s)</u></b>					
<b>Waste Class:</b> <b>Waste Class Desc:</b>		145 PAINT/PIGMENT/COATING RESIDUES			
<b>Waste Class:</b> <b>Waste Class Desc:</b>		213 PETROLEUM DISTILLATES			

<a href="#">136</a>	9 of 16	SW/0.0	81.8 / 1.02	<b>GS Medical Packaging Inc.</b> <b>865 Rangeview Road Mississauga Ontario L5E 1H1 Mississauga ON</b>	<b>EBR</b>
<b>EBR Registry No:</b> <b>Ministry Ref No:</b> <b>Notice Type:</b> <b>Notice Stage:</b> <b>Notice Date:</b> <b>Proposal Date:</b> <b>Year:</b> <b>Instrument Type:</b> <b>Off Instrument Name:</b> <b>Posted By:</b> <b>Company Name:</b> <b>Site Address:</b> <b>Location Other:</b> <b>Proponent Name:</b> <b>Proponent Address:</b> <b>Comment Period:</b> <b>URL:</b>	IA05E0245 5880-69WPNN Instrument Decision  May 13, 2009 February 25, 2005 2005 (EPA s. 9) - Approval for discharge into the natural environment other than water (i.e. Air)  GS Medical Packaging Inc.	<b>Decision Posted:</b> <b>Exception Posted:</b> <b>Section:</b> <b>Act 1:</b> <b>Act 2:</b> <b>Site Location Map:</b>			
<b>Site Location Details:</b>					
865 Rangeview Road Mississauga Ontario L5E 1H1 Mississauga					

<a href="#">136</a>	10 of 16	SW/0.0	81.8 / 1.02	<b>865 Rangeview Rd Mississauga ON L5E 1H1</b>	<b>SPL</b>
<b>Ref No:</b> <b>Site No:</b> <b>Incident Dt:</b> <b>Year:</b> <b>Incident Cause:</b> <b>Incident Event:</b> <b>Contaminant Code:</b> <b>Contaminant Name:</b> <b>Contaminant Limit 1:</b> <b>Contam Limit Freq 1:</b> <b>Contaminant UN No 1:</b> <b>Environment Impact:</b> <b>Nature of Impact:</b> <b>Receiving Medium:</b> <b>Receiving Env:</b> <b>MOE Response:</b> <b>Dt MOE Arvl on Scn:</b>	3264-88HMRD  Other Discharges  44 SEWAGE,RAW UNCHLORINATED  Confirmed Soil Contamination  No Field Response	<b>Discharger Report:</b> <b>Material Group:</b> <b>Health/Env Conseq:</b> <b>Client Type:</b> <b>Sector Type:</b> <b>Agency Involved:</b> <b>Nearest Watercourse:</b> <b>Site Address:</b> <b>Site District Office:</b> <b>Site Postal Code:</b> <b>Site Region:</b>  <b>Site Municipality:</b> <b>Site Lot:</b> <b>Site Conc:</b> <b>Northing:</b> <b>Easting:</b> <b>Site Geo Ref Accu:</b>			

Map Key	Number of Records	Direction/ Distance (m)	Elev/Diff (m)	Site	DB
<b>MOE Reported Dt:</b> <b>Dt Document Closed:</b> <b>Incident Reason:</b> <b>Site Name:</b> <b>Site County/District:</b> <b>Site Geo Ref Meth:</b> <b>Incident Summary:</b> <b>Contaminant Qty:</b>	8/20/2010  Other - Reason not otherwise defined 865 Rangeview Rd<UNOFFICIAL>   Mississauga: sewer backup, minor sewage pooling 0 other - see incident description			<b>Site Map Datum:</b> <b>SAC Action Class:</b> <b>Source Type:</b>  Land Spills	

<a href="#">136</a>	11 of 16	SW/0.0	81.8 / 1.02	<b>GS MEDICAL PACKAGING INC.</b> <b>865 RANGEVIEW ROAD</b> <b>MISSISSAUGA ON L5E 1H1</b>	<b>GEN</b>
<b>Generator No:</b> <b>Status:</b> <b>Approval Years:</b> <b>Contam. Facility:</b> <b>MHSW Facility:</b> <b>SIC Code:</b> <b>SIC Description:</b>	ON2668800  2009   323119 Other Printing			<b>PO Box No:</b> <b>Country:</b> <b>Choice of Contact:</b> <b>Co Admin:</b> <b>Phone No Admin:</b>	

Detail(s)

<b>Waste Class:</b> <b>Waste Class Desc:</b>	145 PAINT/PIGMENT/COATING RESIDUES
<b>Waste Class:</b> <b>Waste Class Desc:</b>	213 PETROLEUM DISTILLATES

<a href="#">136</a>	12 of 16	SW/0.0	81.8 / 1.02	<b>C2P Inc.</b> <b>865 Rangeview Road</b> <b>Mississauga ON L5E1H1</b>	<b>GEN</b>
<b>Generator No:</b> <b>Status:</b> <b>Approval Years:</b> <b>Contam. Facility:</b> <b>MHSW Facility:</b> <b>SIC Code:</b> <b>SIC Description:</b>	ON4404040  2015 No No 326198 ALL OTHER PLASTIC PRODUCT MANUFACTURING			<b>PO Box No:</b> <b>Country:</b> <b>Choice of Contact:</b> <b>Co Admin:</b> <b>Phone No Admin:</b>	

Detail(s)

<b>Waste Class:</b> <b>Waste Class Desc:</b>	253 EMULSIFIED OILS
<b>Waste Class:</b> <b>Waste Class Desc:</b>	252 WASTE OILS & LUBRICANTS

<a href="#">136</a>	13 of 16	SW/0.0	81.8 / 1.02	<b>C2P Inc.</b> <b>865 Rangeview Road</b> <b>Mississauga ON L5E1H1</b>	<b>GEN</b>
<b>Generator No:</b> <b>Status:</b> <b>Approval Years:</b> <b>Contam. Facility:</b> <b>MHSW Facility:</b> <b>SIC Code:</b> <b>SIC Description:</b>	ON4404040  2016 No No 326198 ALL OTHER PLASTIC PRODUCT MANUFACTURING			<b>PO Box No:</b> <b>Country:</b> <b>Choice of Contact:</b> <b>Co Admin:</b> <b>Phone No Admin:</b>	

Map Key	Number of Records	Direction/ Distance (m)	Elev/Diff (m)	Site	DB
---------	-------------------	-------------------------	---------------	------	----

**Detail(s)**

Waste Class: 253  
Waste Class Desc: EMULSIFIED OILS

Waste Class: 252  
Waste Class Desc: WASTE OILS & LUBRICANTS

[136](#)      14 of 16      SW/0.0      81.8 / 1.02      C2P Inc.  
865 Rangeview Road  
Mississauga ON L5E1H1      GEN

Generator No: ON4404040  
Status: Registered  
Approval Years: As of Dec 2018  
Contam. Facility:  
MHSW Facility:  
SIC Code:  
SIC Description:

PO Box No:  
Country: Canada  
Choice of Contact:  
Co Admin:  
Phone No Admin:

**Detail(s)**

Waste Class: 212 L  
Waste Class Desc: Aliphatic solvents and residues

Waste Class: 252 L  
Waste Class Desc: Waste crankcase oils and lubricants

Waste Class: 253 L  
Waste Class Desc: Emulsified oils

[136](#)      15 of 16      SW/0.0      81.8 / 1.02      C2P Inc.  
865 Rangeview Road  
Mississauga ON L5E1H1      GEN

Generator No: ON4404040  
Status: Registered  
Approval Years: As of Jul 2020  
Contam. Facility:  
MHSW Facility:  
SIC Code:  
SIC Description:

PO Box No:  
Country: Canada  
Choice of Contact:  
Co Admin:  
Phone No Admin:

**Detail(s)**

Waste Class: 252 L  
Waste Class Desc: Waste crankcase oils and lubricants

Waste Class: 212 L  
Waste Class Desc: Aliphatic solvents and residues

Waste Class: 253 L  
Waste Class Desc: Emulsified oils

[136](#)      16 of 16      SW/0.0      81.8 / 1.02      C2P Inc.  
865 Rangeview Road  
Mississauga ON L5E1H1      GEN

Generator No: ON4404040  
Status: Registered

PO Box No:  
Country: Canada

Map Key	Number of Records	Direction/ Distance (m)	Elev/Diff (m)	Site	DB
<b>Approval Years:</b> <b>Contam. Facility:</b> <b>MHSW Facility:</b> <b>SIC Code:</b> <b>SIC Description:</b>	As of Jan 2021			<b>Choice of Contact:</b> <b>Co Admin:</b> <b>Phone No Admin:</b>	
<b><u>Detail(s)</u></b>					
<b>Waste Class:</b> <b>Waste Class Desc:</b>	212 L Aliphatic solvents and residues				
<b>Waste Class:</b> <b>Waste Class Desc:</b>	252 L Waste crankcase oils and lubricants				
<b>Waste Class:</b> <b>Waste Class Desc:</b>	253 L Emulsified oils				
<a href="#">137</a>	1 of 3	SW/0.0	82.8 / 2.02	<b>Wood Studio</b> <b>852 Lakeshore Blvd. E.</b> <b>Mississauga ON L5E 1E1</b>	GEN
<b>Generator No:</b> <b>Status:</b> <b>Approval Years:</b> <b>Contam. Facility:</b> <b>MHSW Facility:</b> <b>SIC Code:</b> <b>SIC Description:</b>	ON5530855 Registered As of Dec 2018			<b>PO Box No:</b> <b>Country:</b> Canada <b>Choice of Contact:</b> <b>Co Admin:</b> <b>Phone No Admin:</b>	
<b><u>Detail(s)</u></b>					
<b>Waste Class:</b> <b>Waste Class Desc:</b>	211 H Aromatic solvents and residues				
<a href="#">137</a>	2 of 3	SW/0.0	82.8 / 2.02	<b>Wood Studio</b> <b>852 Lakeshore Blvd. E.</b> <b>Mississauga ON L5E 1E1</b>	GEN
<b>Generator No:</b> <b>Status:</b> <b>Approval Years:</b> <b>Contam. Facility:</b> <b>MHSW Facility:</b> <b>SIC Code:</b> <b>SIC Description:</b>	ON5530855 Registered As of Jul 2020			<b>PO Box No:</b> <b>Country:</b> Canada <b>Choice of Contact:</b> <b>Co Admin:</b> <b>Phone No Admin:</b>	
<b><u>Detail(s)</u></b>					
<b>Waste Class:</b> <b>Waste Class Desc:</b>	211 H Aromatic solvents and residues				
<a href="#">137</a>	3 of 3	SW/0.0	82.8 / 2.02	<b>Wood Studio</b> <b>852 Lakeshore Blvd. E.</b> <b>Mississauga ON L5E 1E1</b>	GEN
<b>Generator No:</b> <b>Status:</b> <b>Approval Years:</b> <b>Contam. Facility:</b> <b>MHSW Facility:</b> <b>SIC Code:</b>	ON5530855 Registered As of Jan 2021			<b>PO Box No:</b> <b>Country:</b> Canada <b>Choice of Contact:</b> <b>Co Admin:</b> <b>Phone No Admin:</b>	



Map Key	Number of Records	Direction/ Distance (m)	Elev/Diff (m)	Site	DB
---------	-------------------	----------------------------	------------------	------	----

SIC Description:

Detail(s)

Waste Class: 211 H  
Waste Class Desc: Aromatic solvents and residues

[138](#) 1 of 1 ENE/0.0 79.0 / -1.79 55 42Nd Street Toronto ON M8W 3P3 EHS

Order No: 20180327011  
Status: C  
Report Type: Standard Report  
Report Date: 03-APR-18  
Date Received: 27-MAR-18  
Previous Site Name:  
Lot/Building Size:  
Additional Info Ordered:

Nearest Intersection:  
Municipality:  
Client Prov/State: ON  
Search Radius (km): .25  
X: -79.543214  
Y: 43.58828

[139](#) 1 of 1 SW/0.0 82.8 / 2.02 848 Lakeshore Rd E Mississauga ON L5E 1E1 EHS

Order No: 20100405047  
Status: C  
Report Type: Site Report  
Report Date: 4/6/2010  
Date Received: 4/5/2010  
Previous Site Name:  
Lot/Building Size:  
Additional Info Ordered:

Nearest Intersection:  
Municipality:  
Client Prov/State: ON  
Search Radius (km): 0.25  
X: -79.562638  
Y: 43.57303

[140](#) 1 of 1 SW/0.0 81.8 / 1.02 Jobmaster Magnets Canada Inc 863 Rangeview Rd Mississauga ON L5E 1H1 GEN

Generator No: ON8643643  
Status:  
Approval Years: 02,03,04  
Contam. Facility:  
MHSW Facility:  
SIC Code:  
SIC Description:

PO Box No:  
Country:  
Choice of Contact:  
Co Admin:  
Phone No Admin:

Detail(s)

Waste Class: 252  
Waste Class Desc: WASTE OILS & LUBRICANTS

[141](#) 1 of 1 NE/0.0 79.8 / -1.05 GODFREY SIORINI 75 FORTY SECOND ST. TORONTO ON M8W 3P5 GEN

Generator No: ON8852438  
Status:  
Approval Years: 02,03,04  
Contam. Facility:  
MHSW Facility:  
SIC Code:  
SIC Description:

PO Box No:  
Country:  
Choice of Contact:  
Co Admin:  
Phone No Admin:

Map Key	Number of Records	Direction/ Distance (m)	Elev/Diff (m)	Site	DB
<b><u>Detail(s)</u></b>					
<b>Waste Class:</b>		221			
<b>Waste Class Desc:</b>		LIGHT FUELS			
<a href="#">142</a>	1 of 3	NE/0.0	80.1 / -0.68	3865 Lakeshore Boulevard West Toronto ON	EHS
<b>Order No:</b>	20050809033	<b>Nearest Intersection:</b>			
<b>Status:</b>	C	<b>Municipality:</b>			
<b>Report Type:</b>	Basic Report	<b>Client Prov/State:</b>		ON	
<b>Report Date:</b>	8/17/2005	<b>Search Radius (km):</b>		0.25	
<b>Date Received:</b>	8/9/2005	<b>X:</b>		-79.545321	
<b>Previous Site Name:</b>		<b>Y:</b>		43.589779	
<b>Lot/Building Size:</b>					
<b>Additional Info Ordered:</b>					
<a href="#">142</a>	2 of 3	NE/0.0	80.1 / -0.68	Canning Construction 3865 Lakeshore Blvd Etobicoke ON L5T 2Z7	GEN
<b>Generator No:</b>	ON4996216	<b>PO Box No:</b>			
<b>Status:</b>		<b>Country:</b>			
<b>Approval Years:</b>	07,08	<b>Choice of Contact:</b>			
<b>Contam. Facility:</b>		<b>Co Admin:</b>			
<b>MHSW Facility:</b>		<b>Phone No Admin:</b>			
<b>SIC Code:</b>	236110				
<b>SIC Description:</b>	Residential Building Construction				
<b><u>Detail(s)</u></b>					
<b>Waste Class:</b>		221			
<b>Waste Class Desc:</b>		LIGHT FUELS			
<b>Waste Class:</b>		251			
<b>Waste Class Desc:</b>		OIL SKIMMINGS & SLUDGES			
<a href="#">142</a>	3 of 3	NE/0.0	80.1 / -0.68	2294206 Ontario Limited 3865 Lake Shore Blvd West Etobicoke ON M8W 0A3	GEN
<b>Generator No:</b>	ON3095433	<b>PO Box No:</b>			
<b>Status:</b>		<b>Country:</b>		Canada	
<b>Approval Years:</b>	2015	<b>Choice of Contact:</b>		CO_ADMIN	
<b>Contam. Facility:</b>	No	<b>Co Admin:</b>		Christine Ling	
<b>MHSW Facility:</b>	No	<b>Phone No Admin:</b>		416-354-2640 Ext.	
<b>SIC Code:</b>	621110				
<b>SIC Description:</b>	OFFICES OF PHYSICIANS				
<b><u>Detail(s)</u></b>					
<b>Waste Class:</b>		312			
<b>Waste Class Desc:</b>		PATHOLOGICAL WASTES			
<a href="#">143</a>	1 of 1	WSW/0.0	84.9 / 4.05	PUC 1076 WESTMOUNT WATERWORKS MISSISSAUGA CITY ON L5E 1X4	SPL

Map Key	Number of Records	Direction/ Distance (m)	Elev/Diff (m)	Site	DB
<b>Ref No:</b> <b>Site No:</b> <b>Incident Dt:</b> <b>Year:</b> <b>Incident Cause:</b> <b>Incident Event:</b> <b>Contaminant Code:</b> <b>Contaminant Name:</b> <b>Contam Limit 1:</b> <b>Contam Limit Freq 1:</b> <b>Contaminant UN No 1:</b> <b>Environment Impact:</b> <b>Nature of Impact:</b> <b>Receiving Medium:</b> <b>Receiving Env:</b> <b>MOE Response:</b> <b>Dt MOE Arvl on Scn:</b> <b>MOE Reported Dt:</b> <b>Dt Document Closed:</b> <b>Incident Reason:</b> <b>Site Name:</b> <b>Site County/District:</b> <b>Site Geo Ref Meth:</b> <b>Incident Summary:</b> <b>Contaminant Qty:</b>	151503  1/16/1998  PIPE/HOSE LEAK          LAND    1/16/1998  EQUIPMENT FAILURE			<b>Discharger Report:</b> <b>Material Group:</b> <b>Health/Env Conseq:</b> <b>Client Type:</b> <b>Sector Type:</b> <b>Agency Involved:</b> <b>Nearest Watercourse:</b> <b>Site Address:</b> <b>Site District Office:</b> <b>Site Postal Code:</b> <b>Site Region:</b>  <b>Site Municipality:</b> 21102 <b>Site Lot:</b> <b>Site Conc:</b> <b>Northing:</b> <b>Easting:</b> <b>Site Geo Ref Accu:</b> <b>Site Map Datum:</b> <b>SAC Action Class:</b> <b>Source Type:</b>	
		PEEL REGION WATERWORKS. BROKEN FORCEMAIN, 3RD PARTY DAMAGE TO RESIDENCE			
<a href="#">144</a>	1 of 2	NE/0.0	80.5 / -0.37	<b>Dr Marwan Hameed DPC</b> <b>3867 Lakeshore Blvd W</b> <b>Erbicoke ON M8W0A4</b>	GEN
<b>Generator No:</b> <b>Status:</b> <b>Approval Years:</b> <b>Contam. Facility:</b> <b>MHSW Facility:</b> <b>SIC Code:</b> <b>SIC Description:</b>	ON6459058 Registered As of Dec 2018			<b>PO Box No:</b> <b>Country:</b> <b>Choice of Contact:</b> <b>Co Admin:</b> <b>Phone No Admin:</b>	Canada
<b><u>Detail(s)</u></b>					
<b>Waste Class:</b> <b>Waste Class Desc:</b>	312 P Pathological wastes				
<a href="#">144</a>	2 of 2	NE/0.0	80.5 / -0.37	<b>Dr Marwan Hameed DPC</b> <b>3867 Lakeshore Blvd W</b> <b>Etbicoke ON M8W0A4</b>	GEN
<b>Generator No:</b> <b>Status:</b> <b>Approval Years:</b> <b>Contam. Facility:</b> <b>MHSW Facility:</b> <b>SIC Code:</b> <b>SIC Description:</b>	ON6459058 Registered As of Oct 2019			<b>PO Box No:</b> <b>Country:</b> <b>Choice of Contact:</b> <b>Co Admin:</b> <b>Phone No Admin:</b>	Canada
<b><u>Detail(s)</u></b>					
<b>Waste Class:</b> <b>Waste Class Desc:</b>	312 P Pathological wastes				

Map Key	Number of Records	Direction/ Distance (m)	Elev/Diff (m)	Site	DB
<a href="#">145</a>	1 of 2	NE/0.0	80.7 / -0.12	Westport Beach Development Corporation 3857-3865 Lake Shore Boulevard West, 96 41st Street, Etobicoke, Ontario , M8W1R4 ON	RSC
<b>RSC ID:</b>	49510			<b>Cert Date:</b>	10-Mar-09
<b>RA No:</b>				<b>Cert Prop Use No:</b>	No CPU
<b>RSC Type:</b>				<b>Intended Prop Use:</b>	Residential
<b>Curr Property Use:</b>	Commercial			<b>Qual Person Name:</b>	Marianne Butler
<b>Ministry District:</b>	TORONTO			<b>Stratified (Y/N):</b>	
<b>Filing Date:</b>	30-Mar-09			<b>Audit (Y/N):</b>	
<b>Date Ack:</b>				<b>Entire Leg Prop. (Y/N):</b>	Yes
<b>Date Returned:</b>				<b>Accuracy Estimate:</b>	11 to 20 meters
<b>Restoration Type:</b>				<b>Telephone:</b>	905-6960399
<b>Soil Type:</b>				<b>Fax:</b>	
<b>Criteria:</b>				<b>Email:</b>	
<b>CPU Issued Sect 1686:</b>	No				
<b>Asmt Roll No:</b>		1919053-50000600, 1919053-50000700			
<b>Prop ID No (PIN):</b>		07577-0001, 07577-0002, 07632-0034, 07632-0039			
<b>Property Municipal Address:</b>		3857-3865 Lake Shore Boulevard West, 96 41st Street, Etobicoke, Ontario , M8W1R4			
<b>Mailing Address:</b>		2nd Floor, 525 ABILENE DR, MISSISSAUGA, ON, L5T 2H7			
<b>Latitude &amp; Longitude:</b>		43.58972220N 79.54527780W			
<b>UTM Coordinates:</b>		NAD83 17-617432-4827334 (converted from Latitude & Longitude)			
<b>Consultant:</b>					
<b>Legal Desc:</b>		PT LTS 303, 304, 305, 306 & 307, PL 2172, AS IN BR6931, EXCEPT BR15302; ETOBICOKE, CITY OF TORONTO PT LTS 303, 304, 305, 306 & 307, PL 2172 DESIGNATED AS PART 8 ON PLAN 64R-9386; S/T TB253304 ETOBICOKE, CITY OF TORONTO PT LT 11, CON 1 BROKEN FRONT, (AKA SDFL) & PT OF UNNAMED RD PL 2172 CLOSED BY TB309028 BEING PT 10 64R9386; S/T TB255704 ETOBICOKE, CITY OF TORONTO PT LTS 303 & 304, PL 2172, AS IN BR15302; ETOBICOKE, CITY OF TORONTO			
<b>Measurement Method:</b>		Digitized from a satellite image			
<b>Applicable Standards:</b>		Full Depth Site Conditions Standard, with Nonpotable Ground Water, Coarse Textured Soil, for Residential/Parkland/Institutional property use			
<b>RSC PDF:</b>					

<a href="#">145</a>	2 of 2	NE/0.0	80.7 / -0.12	Westport Beach Development Corporation 3857-3865 Lake Shore Boulevard West, Etobicoke, Ontario , M8W1R4, ON	RSC
<b>RSC ID:</b>	66115			<b>Cert Date:</b>	10-Mar-09
<b>RA No:</b>				<b>Cert Prop Use No:</b>	No CPU
<b>RSC Type:</b>				<b>Intended Prop Use:</b>	Residential
<b>Curr Property Use:</b>	Commercial			<b>Qual Person Name:</b>	Marianne Butler
<b>Ministry District:</b>	TORONTO			<b>Stratified (Y/N):</b>	
<b>Filing Date:</b>	7-Jan-10			<b>Audit (Y/N):</b>	
<b>Date Ack:</b>				<b>Entire Leg Prop. (Y/N):</b>	Yes,
<b>Date Returned:</b>				<b>Accuracy Estimate:</b>	11 to 20 meters
<b>Restoration Type:</b>				<b>Telephone:</b>	905-6960399
<b>Soil Type:</b>				<b>Fax:</b>	
<b>Criteria:</b>				<b>Email:</b>	marianne@canninggroup.com
<b>CPU Issued Sect 1686:</b>	No				
<b>Asmt Roll No:</b>		1919053-50000600			
<b>Prop ID No (PIN):</b>		07577-0001, 07632-0034, 07632-0039			
<b>Property Municipal Address:</b>		3857-3865 Lake Shore Boulevard West, Etobicoke, Ontario , M8W1R4,			
<b>Mailing Address:</b>		2nd Floor, 525 ABILENE DR, MISSISSAUGA, ON, L5T 2H7			
<b>Latitude &amp; Longitude:</b>		43.58972220N 79.54527780W			
<b>UTM Coordinates:</b>		NAD83 17-617432-4827334 (converted from Latitude & Longitude)			
<b>Consultant:</b>					
<b>Legal Desc:</b>		PT LTS 303, 304, 305, 306 & 307, PL 2172, AS IN BR6931, EXCEPT BR15302; ETOBICOKE, CITY OF TORONTO PT LTS 303, 304, 305, 306 & 307, PL 2172 DESIGNATED AS PART 8 ON PLAN 64R-9386; S/T TB253304 ETOBICOKE, CITY OF TORONTO PT LT 11, CON 1 BROKEN FRONT, (AKA SDFL) & PT OF UNNAMED RD PL 2172 CLOSED BY TB309028 BEING PT 10 64R9386; S/T TB255704 ETOBICOKE, CITY OF			

Map Key	Number of Records	Direction/ Distance (m)	Elev/Diff (m)	Site	DB
<b>Measurement Method:</b>		TORONTO			
<b>Applicable Standards:</b>		Digitized from a satellite image			
<b>RSC PDF:</b>		Full Depth Site Conditions Standard, with Nonpotable Ground Water, Coarse Textured Soil, for Residential/Parkland/Institutional property use			
<a href="#">146</a>	1 of 1	NE/0.0	80.6 / -0.23	3857 - 3865 Lake Shore Blvd W & 96 41st Street Toronto ON	EHS
<b>Order No:</b>	20121026005	<b>Nearest Intersection:</b>			
<b>Status:</b>	C	<b>Municipality:</b>			
<b>Report Type:</b>	Custom Report	<b>Client Prov/State:</b>		ON	
<b>Report Date:</b>	01-NOV-12	<b>Search Radius (km):</b>		.25	
<b>Date Received:</b>	26-OCT-12	<b>X:</b>		-79.545041	
<b>Previous Site Name:</b>		<b>Y:</b>		43.589905	
<b>Lot/Building Size:</b>					
<b>Additional Info Ordered:</b>					
<a href="#">147</a>	1 of 1	NE/0.0	81.0 / 0.20	41st St Fill Toronto ON M8W	ANDR
<b>Legal Description:</b>	Etobicoke				
<b>Location Description:</b>	W of 41st St, possibly abutting S side of Lakeshore				
<b>Municipality:</b>	Long Branch Village				
<b>Current Municipality:</b>	Toronto City				
<b>RM:</b>	Toronto City				
<b>Facility:</b>	Fill				
<b>Date Active:</b>	1950.03.00				
<b>Date Begun:</b>					
<b>Date Complete:</b>					
<b>Area (Ha):</b>					
<b>Landfill Type:</b>	Open lot levelling				
<b>Group Name:</b>					
<b>Operated By:</b>	private				
<b>Serial:</b>	LB3 1950				
<b>NTS:</b>	30M12				
<b>Diameter (m):</b>					
<b>Historical Summary:</b>	<p>41st St Fill At the end of March 1950 the Long Branch Board of Health investigated complaints that raw garbage was being dumped illegally west of 41st St, on a property sold by the Department of Highways to a private individual. There were counterclaims that the fill material was not composed of raw garbage, which suggests that some kind of filling with waste materials was taking place ([Etobicoke Lakeshore] Advertiser 30 March 1950 p. 12).</p>				
<b>Waste Type:</b>	ashes and rubbish?				
<b>UTM X Nad 27:</b>	617435				
<b>UTM Y Nad 27:</b>	4827136				
<b>UTM Zone:</b>	17				
<a href="#">148</a>	1 of 1	SW/0.0	82.8 / 2.02	Triton Sails Ltd. 864 Lakeshore Rd E Mississauga ON L5E 1E1	SCT
<b>Established:</b>	01-AUG-83				
<b>Plant Size (ft²):</b>	6000				
<b>Employment:</b>					
<b>--Details--</b>					
<b>Description:</b>	Textile Bag and Canvas Mills				

Map Key	Number of Records	Direction/ Distance (m)	Elev/Diff (m)	Site	DB
<b>SIC/NAICS Code:</b>		314910			
<b>Description:</b>		Textile Bag and Canvas Mills			
<b>SIC/NAICS Code:</b>		314910			
<a href="#">149</a>	1 of 4	NE/0.0	80.6 / -0.22	3865 Lake Shore Blvd W, Toronto Toronto ON M8W 0A2	EHS
<b>Order No:</b>	20200309036	<b>Nearest Intersection:</b>			
<b>Status:</b>	C	<b>Municipality:</b>			
<b>Report Type:</b>	Custom Report	<b>Client Prov/State:</b>		ON	
<b>Report Date:</b>	12-MAR-20	<b>Search Radius (km):</b>		.25	
<b>Date Received:</b>	09-MAR-20	<b>X:</b>		-79.54492895	
<b>Previous Site Name:</b>		<b>Y:</b>		43.5898979	
<b>Lot/Building Size:</b>					
<b>Additional Info Ordered:</b>					
<a href="#">149</a>	2 of 4	NE/0.0	80.6 / -0.22	3865 Lake Shore Blvd W, Toronto Toronto ON M8W 0A2	EHS
<b>Order No:</b>	20200309036	<b>Nearest Intersection:</b>			
<b>Status:</b>	C	<b>Municipality:</b>			
<b>Report Type:</b>	Custom Report	<b>Client Prov/State:</b>		ON	
<b>Report Date:</b>	12-MAR-20	<b>Search Radius (km):</b>		.25	
<b>Date Received:</b>	09-MAR-20	<b>X:</b>		-79.54492895	
<b>Previous Site Name:</b>		<b>Y:</b>		43.5898979	
<b>Lot/Building Size:</b>					
<b>Additional Info Ordered:</b>					
<a href="#">149</a>	3 of 4	NE/0.0	80.6 / -0.22	3865 Lake Shore Blvd W, Toronto Toronto ON M8W 0A2	EHS
<b>Order No:</b>	20200309036	<b>Nearest Intersection:</b>			
<b>Status:</b>	C	<b>Municipality:</b>			
<b>Report Type:</b>	Custom Report	<b>Client Prov/State:</b>		ON	
<b>Report Date:</b>	12-MAR-20	<b>Search Radius (km):</b>		.25	
<b>Date Received:</b>	09-MAR-20	<b>X:</b>		-79.54492895	
<b>Previous Site Name:</b>		<b>Y:</b>		43.5898979	
<b>Lot/Building Size:</b>					
<b>Additional Info Ordered:</b>					
<a href="#">149</a>	4 of 4	NE/0.0	80.6 / -0.22	3865 Lake Shore Blvd W, Toronto Toronto ON M8W 0A2	EHS
<b>Order No:</b>	20200309036	<b>Nearest Intersection:</b>			
<b>Status:</b>	C	<b>Municipality:</b>			
<b>Report Type:</b>	Custom Report	<b>Client Prov/State:</b>		ON	
<b>Report Date:</b>	12-MAR-20	<b>Search Radius (km):</b>		.25	
<b>Date Received:</b>	09-MAR-20	<b>X:</b>		-79.54492895	
<b>Previous Site Name:</b>		<b>Y:</b>		43.5898979	
<b>Lot/Building Size:</b>					
<b>Additional Info Ordered:</b>					
<a href="#">150</a>	1 of 6	NE/0.0	81.0 / 0.20	Westport Beach Development Corporation 3857 Lake Shore Blvd W Toronto ON	CA

Map Key	Number of Records	Direction/ Distance (m)	Elev/Diff (m)	Site	DB
<b>Certificate #:</b>		5358-8GJG3V			
<b>Application Year:</b>		2011			
<b>Issue Date:</b>		5/5/2011			
<b>Approval Type:</b>		Municipal and Private Sewage Works			
<b>Status:</b>		Approved			
<b>Application Type:</b>					
<b>Client Name:</b>					
<b>Client Address:</b>					
<b>Client City:</b>					
<b>Client Postal Code:</b>					
<b>Project Description:</b>					
<b>Contaminants:</b>					
<b>Emission Control:</b>					

<a href="#">150</a>	2 of 6	NE/0.0	81.0 / 0.20	<b>Westport Beach Development Corporation</b> 3857 Lake Shore Blvd W Toronto ON L5T 4P5	ECA
<b>Approval No:</b>	5358-8GJG3V			<b>MOE District:</b>	Metro Toronto
<b>Approval Date:</b>	2011-05-05			<b>City:</b>	
<b>Status:</b>	Approved			<b>Longitude:</b>	-79.545105
<b>Record Type:</b>	ECA			<b>Latitude:</b>	43.5904
<b>Link Source:</b>	IDS			<b>Geometry X:</b>	
<b>SWP Area Name:</b>	Toronto			<b>Geometry Y:</b>	
<b>Approval Type:</b>	ECA-MUNICIPAL AND PRIVATE SEWAGE WORKS				
<b>Project Type:</b>	MUNICIPAL AND PRIVATE SEWAGE WORKS				
<b>Business Name:</b>	Westport Beach Development Corporation				
<b>Address:</b>	3857 Lake Shore Blvd W				
<b>Full Address:</b>					
<b>Full PDF Link:</b>	<a href="https://www.accessenvironment.ene.gov.on.ca/instruments/1359-8G4PXK-14.pdf">https://www.accessenvironment.ene.gov.on.ca/instruments/1359-8G4PXK-14.pdf</a>				

<a href="#">150</a>	3 of 6	NE/0.0	81.0 / 0.20	<b>2294206 Ontario Limited</b> 3857 Lake Shore Blvd West Etobicoke ON M8W 0A3	GEN
<b>Generator No:</b>	ON3095433			<b>PO Box No:</b>	
<b>Status:</b>				<b>Country:</b>	Canada
<b>Approval Years:</b>	2016			<b>Choice of Contact:</b>	CO_ADMIN
<b>Contam. Facility:</b>	No			<b>Co Admin:</b>	Christine Ling
<b>MHSW Facility:</b>	No			<b>Phone No Admin:</b>	416-354-2640 Ext.
<b>SIC Code:</b>	621110				
<b>SIC Description:</b>	OFFICES OF PHYSICIANS				
<b>Detail(s)</b>					
<b>Waste Class:</b>	312				
<b>Waste Class Desc:</b>	PATHOLOGICAL WASTES				

<a href="#">150</a>	4 of 6	NE/0.0	81.0 / 0.20	<b>2294206 Ontario Limited</b> 3857 Lake Shore Blvd West Etobicoke ON M8W 0A3	GEN
<b>Generator No:</b>	ON3095433			<b>PO Box No:</b>	
<b>Status:</b>	Registered			<b>Country:</b>	Canada
<b>Approval Years:</b>	As of Dec 2018			<b>Choice of Contact:</b>	
<b>Contam. Facility:</b>				<b>Co Admin:</b>	
<b>MHSW Facility:</b>				<b>Phone No Admin:</b>	
<b>SIC Code:</b>					
<b>SIC Description:</b>					

Map Key	Number of Records	Direction/ Distance (m)	Elev/Diff (m)	Site	DB
---------	-------------------	----------------------------	------------------	------	----

Detail(s)

Waste Class: 312 P  
Waste Class Desc: Pathological wastes

[150](#) 5 of 6 NE/0.0 81.0 / 0.20 2294206 Ontario Limited  
3857 Lake Shore Blvd West Etobicoke ON M8W 0A3 GEN

Generator No: ON3095433  
Status: Registered  
Approval Years: As of Jul 2020  
Contam. Facility:  
MHSW Facility:  
SIC Code:  
SIC Description:  
PO Box No:  
Country: Canada  
Choice of Contact:  
Co Admin:  
Phone No Admin:

Detail(s)

Waste Class: 312 P  
Waste Class Desc: Pathological wastes

[150](#) 6 of 6 NE/0.0 81.0 / 0.20 2294206 Ontario Limited  
3857 Lake Shore Blvd West Etobicoke ON M8W 0A3 GEN

Generator No: ON3095433  
Status: Registered  
Approval Years: As of Jan 2021  
Contam. Facility:  
MHSW Facility:  
SIC Code:  
SIC Description:  
PO Box No:  
Country: Canada  
Choice of Contact:  
Co Admin:  
Phone No Admin:

Detail(s)

Waste Class: 312 P  
Waste Class Desc: Pathological wastes

[151](#) 1 of 2 SW/0.0 81.8 / 1.02 FLOMAT CANADA INC.  
861 RANGEVIEW RD MISSISSAUGA ON L5E 1H1 SCT

Established:  
Plant Size (ft²): 0  
Employment: 0

--Details--  
Description: CONVEYORS & CONVEYING EQUIPMENT  
SIC/NAICS Code: 3535

[151](#) 2 of 2 SW/0.0 81.8 / 1.02 The Regional Municipality of Peel  
861 Rangeview Road Mississauga ON SPL

Ref No: 1215-ATBVM5  
Site No: NA  
Discharger Report:  
Material Group:



Map Key	Number of Records	Direction/ Distance (m)	Elev/Diff (m)	Site	DB
<p><b>Incident Dt:</b> 2017/11/21  <b>Year:</b>  <b>Incident Cause:</b>  <b>Incident Event:</b> Leak/Break  <b>Contaminant Code:</b> 43  <b>Contaminant Name:</b> SEDIMENT(SUSPENDED SOLIDS/ SAND/ SILT)  <b>Contaminant Limit 1:</b>  <b>Contam Limit Freq 1:</b>  <b>Contaminant UN No 1:</b> n/a  <b>Environment Impact:</b>  <b>Nature of Impact:</b>  <b>Receiving Medium:</b>  <b>Receiving Env:</b> Surface Water  <b>MOE Response:</b> No  <b>Dt MOE Arvl on Scn:</b>  <b>MOE Reported Dt:</b> 2017/11/21  <b>Dt Document Closed:</b> 2018/01/24  <b>Incident Reason:</b> Equipment Failure  <b>Site Name:</b> 861 Rangeview Road&lt;UNOFFICIAL&gt;  <b>Site County/District:</b> Regional Municipality of Peel  <b>Site Geo Ref Meth:</b>  <b>Incident Summary:</b> Region of Peel: 6" water service break, sediment to Lk Ontario  <b>Contaminant Qty:</b> 0 other - see incident description</p>					
<a href="#">152</a>	1 of 16	SW/0.0	82.2 / 1.36	<b>MEDIACOM INC.</b> 830 LAKESHORE RD E MISSISSAUGA ON L5E 1E1	SCT
<p><b>Established:</b> 1994  <b>Plant Size (ft²):</b> 35000  <b>Employment:</b> 60</p> <p><b>--Details--</b>  <b>Description:</b> Other Printing  <b>SIC/NAICS Code:</b> 323119</p>					
<a href="#">152</a>	2 of 16	SW/0.0	82.2 / 1.36	<b>MEDIACOM INC.</b> 830 LAKESHORE RD E MISSISSAUGA ON L5E 1E1	SCT
<p><b>Established:</b> 1974  <b>Plant Size (ft²):</b> 35000  <b>Employment:</b> 60</p> <p><b>--Details--</b>  <b>Description:</b> COMMERCIAL PRINTING, NOT ELSEWHERE CLASSIFIED  <b>SIC/NAICS Code:</b> 2759</p> <p><b>Description:</b> SIGNS AND ADVERTISING SPECIALTIES  <b>SIC/NAICS Code:</b> 3993</p> <p><b>Description:</b> OUTDOOR ADVERTISING AGENCIES  <b>SIC/NAICS Code:</b> 7312</p>					
<a href="#">152</a>	3 of 16	SW/0.0	82.2 / 1.36	<b>MEDIACOM INC</b> 830 LAKESHORE RD. E.	GEN

Map Key	Number of Records	Direction/ Distance (m)	Elev/Diff (m)	Site	DB
<b>MISSISSAUGA ON L5E 1E1</b>					
<b>Generator No:</b>	ON0120700			<b>PO Box No:</b>	
<b>Status:</b>				<b>Country:</b>	
<b>Approval Years:</b>	86,87,88,89,90			<b>Choice of Contact:</b>	
<b>Contam. Facility:</b>				<b>Co Admin:</b>	
<b>MHSW Facility:</b>				<b>Phone No Admin:</b>	
<b>SIC Code:</b>	2819				
<b>SIC Description:</b>		OTHER COMM. PRINTING			
<b><u>Detail(s)</u></b>					
<b>Waste Class:</b>		213			
<b>Waste Class Desc:</b>		PETROLEUM DISTILLATES			
<b>152</b>	<b>4 of 16</b>	<b>SW/0.0</b>	<b>82.2 / 1.36</b>	<b>MEDIACOM INC. 26-031 830 LAKESHORE RD. E. MISSISSAUGA ON L5E 1E1</b>	<b>GEN</b>
<b>Generator No:</b>	ON0120700			<b>PO Box No:</b>	
<b>Status:</b>				<b>Country:</b>	
<b>Approval Years:</b>	92,93,94,95,96,97			<b>Choice of Contact:</b>	
<b>Contam. Facility:</b>				<b>Co Admin:</b>	
<b>MHSW Facility:</b>				<b>Phone No Admin:</b>	
<b>SIC Code:</b>	2819				
<b>SIC Description:</b>		OTHER COMM. PRINTING			
<b><u>Detail(s)</u></b>					
<b>Waste Class:</b>		213			
<b>Waste Class Desc:</b>		PETROLEUM DISTILLATES			
<b>Waste Class:</b>		145			
<b>Waste Class Desc:</b>		PAINT/PIGMENT/COATING RESIDUES			
<b>Waste Class:</b>		264			
<b>Waste Class Desc:</b>		PHOTOPROCESSING WASTES			
<b>152</b>	<b>5 of 16</b>	<b>SW/0.0</b>	<b>82.2 / 1.36</b>	<b>MEDIACOM INC. 830 LAKESHORE ROAD EAST MISSISSAUGA ON L5E 1E1</b>	<b>GEN</b>
<b>Generator No:</b>	ON0120700			<b>PO Box No:</b>	
<b>Status:</b>				<b>Country:</b>	
<b>Approval Years:</b>	98,99,00			<b>Choice of Contact:</b>	
<b>Contam. Facility:</b>				<b>Co Admin:</b>	
<b>MHSW Facility:</b>				<b>Phone No Admin:</b>	
<b>SIC Code:</b>	2819				
<b>SIC Description:</b>		OTHER COMM. PRINTING			
<b><u>Detail(s)</u></b>					
<b>Waste Class:</b>		145			
<b>Waste Class Desc:</b>		PAINT/PIGMENT/COATING RESIDUES			
<b>Waste Class:</b>		213			
<b>Waste Class Desc:</b>		PETROLEUM DISTILLATES			
<b>Waste Class:</b>		264			
<b>Waste Class Desc:</b>		PHOTOPROCESSING WASTES			

Map Key	Number of Records	Direction/ Distance (m)	Elev/Diff (m)	Site	DB
<a href="#">152</a>	6 of 16	SW/0.0	82.2 / 1.36	MEDIACOM (OUT OF BUSINESS) 830 LAKESHORE ROAD EAST MISSISSAUGA ON L5E 1E1	GEN
<b>Generator No:</b>	ON0120700			<b>PO Box No:</b>	
<b>Status:</b>				<b>Country:</b>	
<b>Approval Years:</b>	01			<b>Choice of Contact:</b>	
<b>Contam. Facility:</b>				<b>Co Admin:</b>	
<b>MHSW Facility:</b>				<b>Phone No Admin:</b>	
<b>SIC Code:</b>	2819				
<b>SIC Description:</b>	OTHER COMM. PRINTING				
<b><u>Detail(s)</u></b>					
<b>Waste Class:</b>	145				
<b>Waste Class Desc:</b>	PAINT/PIGMENT/COATING RESIDUES				
<b>Waste Class:</b>	213				
<b>Waste Class Desc:</b>	PETROLEUM DISTILLATES				
<b>Waste Class:</b>	264				
<b>Waste Class Desc:</b>	PHOTOPROCESSING WASTES				

<a href="#">152</a>	7 of 16	SW/0.0	82.2 / 1.36	511 Foods Ltd. 830 Lakeshore Rd E Mississauga ON L5E 1E1	SCT
<b>Established:</b>	1991				
<b>Plant Size (ft²):</b>					
<b>Employment:</b>	12				
<b><u>--Details--</u></b>					
<b>Description:</b>	All Other Miscellaneous Wood Product Manufacturing				
<b>SIC/NAICS Code:</b>	321999				
<b>Description:</b>	Paper Bag and Coated and Treated Paper Manufacturing				
<b>SIC/NAICS Code:</b>	322220				
<b>Description:</b>	All Other Converted Paper Product Manufacturing				
<b>SIC/NAICS Code:</b>	322299				
<b>Description:</b>	All Other Plastic Product Manufacturing				
<b>SIC/NAICS Code:</b>	326198				
<b>Description:</b>	Other Rubber Product Manufacturing				
<b>SIC/NAICS Code:</b>	326290				
<b>Description:</b>	All Other Miscellaneous Fabricated Metal Product Manufacturing				
<b>SIC/NAICS Code:</b>	332999				
<b>Description:</b>	Clothing and Clothing Accessories Wholesaler-Distributors				
<b>SIC/NAICS Code:</b>	414110				
<b>Description:</b>	All Other Textile Product Mills				
<b>SIC/NAICS Code:</b>	314990				
<b>Description:</b>	Service Establishment Machinery, Equipment and Supplies Wholesaler-Distributors				
<b>SIC/NAICS Code:</b>	417920				
<b>Description:</b>	Stationery and Office Supplies Wholesaler-Distributors				
<b>SIC/NAICS Code:</b>	418210				

Map Key	Number of Records	Direction/ Distance (m)	Elev/Diff (m)	Site	DB
<b>Description:</b>		Other Paper and Disposable Plastic Product Wholesaler-Distributors			
<b>SIC/NAICS Code:</b>		418220			
<b>Description:</b>		All Other Wholesaler-Distributors			
<b>SIC/NAICS Code:</b>		418990			
<b>Description:</b>		Personal and Household Goods Agents and Brokers			
<b>SIC/NAICS Code:</b>		419140			
<b>Description:</b>		Machinery, Equipment and Supplies Agents and Brokers			
<b>SIC/NAICS Code:</b>		419170			
<b>Description:</b>		Other Wholesale Agents and Brokers			
<b>SIC/NAICS Code:</b>		419190			

<a href="#">152</a>	8 of 16	SW/0.0	82.2 / 1.36	830 Lakeshore Road East Mississauga ON	EHS
<b>Order No:</b>	20120604026			<b>Nearest Intersection:</b>	
<b>Status:</b>	C			<b>Municipality:</b>	
<b>Report Type:</b>	Standard Report			<b>Client Prov/State:</b>	ON
<b>Report Date:</b>	12-JUN-12			<b>Search Radius (km):</b>	.25
<b>Date Received:</b>	04-JUN-12			<b>X:</b>	-79.562995
<b>Previous Site Name:</b>				<b>Y:</b>	43.572657
<b>Lot/Building Size:</b>					
<b>Additional Info Ordered:</b>					

<a href="#">152</a>	9 of 16	SW/0.0	82.2 / 1.36	Wellington Printworks Inc. 830 Lakeshore Road East Mississauga ON	GEN
<b>Generator No:</b>	ON5311732			<b>PO Box No:</b>	
<b>Status:</b>				<b>Country:</b>	
<b>Approval Years:</b>	2012			<b>Choice of Contact:</b>	
<b>Contam. Facility:</b>				<b>Co Admin:</b>	
<b>MHSW Facility:</b>				<b>Phone No Admin:</b>	
<b>SIC Code:</b>	323119				
<b>SIC Description:</b>	Other Printing				

<a href="#">152</a>	10 of 16	SW/0.0	82.2 / 1.36	Wellington Printworks Inc. 830 Lakeshore Road East Mississauga ON	GEN
<b>Generator No:</b>	ON5311732			<b>PO Box No:</b>	
<b>Status:</b>				<b>Country:</b>	
<b>Approval Years:</b>	2013			<b>Choice of Contact:</b>	
<b>Contam. Facility:</b>				<b>Co Admin:</b>	
<b>MHSW Facility:</b>				<b>Phone No Admin:</b>	
<b>SIC Code:</b>	323119				
<b>SIC Description:</b>	OTHER PRINTING				

**Detail(s)**

**Waste Class:** 264  
**Waste Class Desc:** PHOTOPROCESSING WASTES

**Waste Class:** 213  
**Waste Class Desc:** PETROLEUM DISTILLATES

**Waste Class:** 145

Map Key	Number of Records	Direction/ Distance (m)	Elev/Diff (m)	Site	DB
<b>Waste Class Desc:</b>		PAINT/PIGMENT/COATING RESIDUES			
<a href="#">152</a>	11 of 16	SW/0.0	82.2 / 1.36	<b>Wellington Printworks Inc. 830 Lakeshore Road East Mississauga ON L5E 1E1</b>	<b>GEN</b>
<b>Generator No:</b>	ON5311732			<b>PO Box No:</b>	
<b>Status:</b>				<b>Country:</b>	Canada
<b>Approval Years:</b>	2016			<b>Choice of Contact:</b>	CO_ADMIN
<b>Contam. Facility:</b>	No			<b>Co Admin:</b>	Cynthia G Romans
<b>MHSW Facility:</b>	No			<b>Phone No Admin:</b>	416-599-7406 Ext.
<b>SIC Code:</b>	323119				
<b>SIC Description:</b>	OTHER PRINTING				
<b>Detail(s)</b>					
<b>Waste Class:</b>	213				
<b>Waste Class Desc:</b>	PETROLEUM DISTILLATES				
<b>Waste Class:</b>	264				
<b>Waste Class Desc:</b>	PHOTOPROCESSING WASTES				
<b>Waste Class:</b>	145				
<b>Waste Class Desc:</b>	PAINT/PIGMENT/COATING RESIDUES				
<a href="#">152</a>	12 of 16	SW/0.0	82.2 / 1.36	<b>Wellington Printworks Inc. 830 Lakeshore Road East Mississauga ON L5E 1E1</b>	<b>GEN</b>
<b>Generator No:</b>	ON5311732			<b>PO Box No:</b>	
<b>Status:</b>				<b>Country:</b>	Canada
<b>Approval Years:</b>	2015			<b>Choice of Contact:</b>	CO_ADMIN
<b>Contam. Facility:</b>	No			<b>Co Admin:</b>	Cynthia G Romans
<b>MHSW Facility:</b>	No			<b>Phone No Admin:</b>	416-599-7406 Ext.
<b>SIC Code:</b>	323119				
<b>SIC Description:</b>	OTHER PRINTING				
<b>Detail(s)</b>					
<b>Waste Class:</b>	264				
<b>Waste Class Desc:</b>	PHOTOPROCESSING WASTES				
<b>Waste Class:</b>	145				
<b>Waste Class Desc:</b>	PAINT/PIGMENT/COATING RESIDUES				
<b>Waste Class:</b>	213				
<b>Waste Class Desc:</b>	PETROLEUM DISTILLATES				
<a href="#">152</a>	13 of 16	SW/0.0	82.2 / 1.36	<b>Wellington Printworks Inc. 830 Lakeshore Road East Mississauga ON L5E 1E1</b>	<b>GEN</b>
<b>Generator No:</b>	ON5311732			<b>PO Box No:</b>	
<b>Status:</b>				<b>Country:</b>	Canada
<b>Approval Years:</b>	2014			<b>Choice of Contact:</b>	CO_ADMIN
<b>Contam. Facility:</b>	No			<b>Co Admin:</b>	Cynthia G Romans
<b>MHSW Facility:</b>	No			<b>Phone No Admin:</b>	416-599-7406 Ext.
<b>SIC Code:</b>	323119				
<b>SIC Description:</b>	OTHER PRINTING				
<b>Detail(s)</b>					

Map Key	Number of Records	Direction/ Distance (m)	Elev/Diff (m)	Site	DB
<b>Waste Class:</b>		264			
<b>Waste Class Desc:</b>		PHOTOPROCESSING WASTES			
<b>Waste Class:</b>		213			
<b>Waste Class Desc:</b>		PETROLEUM DISTILLATES			
<b>Waste Class:</b>		145			
<b>Waste Class Desc:</b>		PAINT/PIGMENT/COATING RESIDUES			

<a href="#">152</a>	14 of 16	SW/0.0	82.2 / 1.36	<b>Wellington Printworks Inc. 830 Lakeshore Road East Mississauga ON L5E 1E1</b>	<b>GEN</b>
<b>Generator No:</b>	ON5311732			<b>PO Box No:</b>	
<b>Status:</b>	Registered			<b>Country:</b>	Canada
<b>Approval Years:</b>	As of Dec 2018			<b>Choice of Contact:</b>	
<b>Contam. Facility:</b>				<b>Co Admin:</b>	
<b>MHSW Facility:</b>				<b>Phone No Admin:</b>	
<b>SIC Code:</b>					
<b>SIC Description:</b>					

**Detail(s)**

<b>Waste Class:</b>	145 L
<b>Waste Class Desc:</b>	Wastes from the use of pigments, coatings and paints
<b>Waste Class:</b>	213 I
<b>Waste Class Desc:</b>	Petroleum distillates
<b>Waste Class:</b>	252 L
<b>Waste Class Desc:</b>	Waste crankcase oils and lubricants
<b>Waste Class:</b>	264 L
<b>Waste Class Desc:</b>	Photoprocessing wastes

<a href="#">152</a>	15 of 16	SW/0.0	82.2 / 1.36	<b>Wellington Printworks Inc. 830 Lakeshore Road East Mississauga ON L5E 1E1</b>	<b>GEN</b>
<b>Generator No:</b>	ON5311732			<b>PO Box No:</b>	
<b>Status:</b>	Registered			<b>Country:</b>	Canada
<b>Approval Years:</b>	As of Jul 2020			<b>Choice of Contact:</b>	
<b>Contam. Facility:</b>				<b>Co Admin:</b>	
<b>MHSW Facility:</b>				<b>Phone No Admin:</b>	
<b>SIC Code:</b>					
<b>SIC Description:</b>					

**Detail(s)**

<b>Waste Class:</b>	252 L
<b>Waste Class Desc:</b>	Waste crankcase oils and lubricants
<b>Waste Class:</b>	213 I
<b>Waste Class Desc:</b>	Petroleum distillates
<b>Waste Class:</b>	145 L
<b>Waste Class Desc:</b>	Wastes from the use of pigments, coatings and paints
<b>Waste Class:</b>	264 L
<b>Waste Class Desc:</b>	Photoprocessing wastes

Map Key	Number of Records	Direction/ Distance (m)	Elev/Diff (m)	Site	DB
<a href="#">152</a>	16 of 16	SW/0.0	82.2 / 1.36	Wellington Printworks Inc. 830 Lakeshore Road East Mississauga ON L5E 1E1	GEN
<b>Generator No:</b>	ON5311732			<b>PO Box No:</b>	
<b>Status:</b>	Registered			<b>Country:</b>	Canada
<b>Approval Years:</b>	As of Jan 2021			<b>Choice of Contact:</b>	
<b>Contam. Facility:</b>				<b>Co Admin:</b>	
<b>MHSW Facility:</b>				<b>Phone No Admin:</b>	
<b>SIC Code:</b>					
<b>SIC Description:</b>					
<b><u>Detail(s)</u></b>					
<b>Waste Class:</b>	213 I				
<b>Waste Class Desc:</b>	Petroleum distillates				
<b>Waste Class:</b>	145 L				
<b>Waste Class Desc:</b>	Wastes from the use of pigments, coatings and paints				
<b>Waste Class:</b>	252 L				
<b>Waste Class Desc:</b>	Waste crankcase oils and lubricants				
<b>Waste Class:</b>	264 L				
<b>Waste Class Desc:</b>	Photoprocessing wastes				

Map Key	Number of Records	Direction/ Distance (m)	Elev/Diff (m)	Site	DB
<a href="#">153</a>	1 of 1	SW/0.0	82.8 / 2.02	MEDIACOM INC. 830 LAKESHORE ROAD EAST NOT AVAILABLE MISSISSAUGA ON L5E 1E1	NPRI
<b>NPRI ID:</b>	4525			<b>Org ID:</b>	16016
<b>Other ID:</b>	FALSE			<b>Submit Date:</b>	
<b>No Other ID:</b>	0			<b>Last Modified:</b>	5/29/2015 3:28:24 PM
<b>Track ID:</b>	12822			<b>Contact ID:</b>	89812
<b>Report ID:</b>				<b>Cont Type:</b>	MED
<b>Report Type:</b>	NPRI			<b>Contact Title:</b>	
<b>Rpt Type ID:</b>	1			<b>Cont First Name:</b>	IAN
<b>Report Year:</b>	1994			<b>Cont Last Name:</b>	STUBLEY
<b>Not-Current Rpt?:</b>	No			<b>Contact Position:</b>	NOT AVAILABLE
<b>Yr of Last Filed Rpt:</b>	1994			<b>Contact Fax:</b>	9052740334
<b>Fac ID:</b>	49161			<b>Contact Ph.:</b>	9052743646
<b>Fac Name:</b>	NOT AVAILABLE			<b>Cont Area Code:</b>	905
<b>Fac Address1:</b>	830 LAKESHORE ROAD EAST			<b>Contact Tel.:</b>	52743646
<b>Fac Address2:</b>	NOT AVAILABLE			<b>Contact Ext.:</b>	
<b>Fac Postal Zip:</b>	L5E 1E1			<b>Cont Fax Area Cde:</b>	905
<b>Facility Lat:</b>	43.5726			<b>Contact Fax:</b>	52740334
<b>Facility Long:</b>	-79.5634			<b>Contact Email:</b>	NOT AVAILABLE
<b>DLS (Last Filed Rpt):</b>				<b>Latitude:</b>	43.5726
<b>Facility DLS:</b>				<b>Longitude:</b>	-79.5634
<b>Datum:</b>	1983			<b>UTM Zone:</b>	17
<b>Facility Cmnts:</b>	FALSE			<b>UTM Northing:</b>	4825180
<b>URL:</b>				<b>UTM Easting:</b>	615990
<b>No of Empl.:</b>	60			<b>Waste Streams:</b>	FALSE
<b>Parent Co.:</b>	TRUE			<b>No Streams:</b>	0
<b>No Parent Co.:</b>	1			<b>Waste Off Sites:</b>	TRUE
<b>Pollut Prev Cmnts:</b>				<b>No Off Sites:</b>	2
<b>Stacks:</b>				<b>Shutdown:</b>	
<b>No of Stacks:</b>				<b>No of Shutdown:</b>	
<b>Canadian SIC Code (2 digit):</b>					
<b>Canadian SIC Code:</b>					
<b>SIC Code Description:</b>					
<b>American SIC Code:</b>					
<b>NAICS Code (2 digit):</b>	32				

Map Key	Number of Records	Direction/ Distance (m)	Elev/Diff (m)	Site	DB
<b>NAICS 2 Description:</b>		Manufacturing			
<b>NAICS Code (4 digit):</b>		3231			
<b>NAICS 4 Description:</b>		Printing and related support activities			
<b>NAICS Code (6 digit):</b>		323119			
<b>NAICS 6 Description:</b>		Other printing			
<a href="#">154</a>	1 of 2	SW/0.0	80.8 / 0.02	<b>FOUR FOUR FOUR LTD 855 RANGEVIEW RD MISSISSAUGA ON L5E 1H1</b>	<b>SCT</b>
<b>Established:</b>		0000			
<b>Plant Size (ft²):</b>		0			
<b>Employment:</b>		25			
<b>--Details--</b>					
<b>Description:</b>		Other Paperboard Container Manufacturing			
<b>SIC/NAICS Code:</b>		322219			
<b>Description:</b>		Paper Bag and Coated and Treated Paper Manufacturing			
<b>SIC/NAICS Code:</b>		322220			
<b>Description:</b>		Stationery and Office Supplies Wholesaler-Distributors			
<b>SIC/NAICS Code:</b>		418210			
<b>Description:</b>		Other Paper and Disposable Plastic Product Wholesaler-Distributors			
<b>SIC/NAICS Code:</b>		418220			
<b>Description:</b>		Packaging and Labelling Services			
<b>SIC/NAICS Code:</b>		561910			
<a href="#">154</a>	2 of 2	SW/0.0	80.8 / 0.02	<b>Four Four Four Ltd. 855 Rangeview Rd Mississauga ON L5E 1H1</b>	<b>SCT</b>
<b>Established:</b>		7/1/1990			
<b>Plant Size (ft²):</b>		30000			
<b>Employment:</b>					
<b>--Details--</b>					
<b>Description:</b>		Other Paperboard Container Manufacturing			
<b>SIC/NAICS Code:</b>		322219			
<b>Description:</b>		Doll, Toy and Game Manufacturing			
<b>SIC/NAICS Code:</b>		339930			
<b>Description:</b>		Stationery Product Manufacturing			
<b>SIC/NAICS Code:</b>		322230			
<b>Description:</b>		Corrugated and Solid Fibre Box Manufacturing			
<b>SIC/NAICS Code:</b>		322211			
<b>Description:</b>		Paper Bag and Coated and Treated Paper Manufacturing			
<b>SIC/NAICS Code:</b>		322220			
<a href="#">155</a>	1 of 1	NE/0.0	85.1 / 4.27	<b>Metrolinx Capital Projects Group 20 Brow Drive Etobicoke ON M8W 3P6</b>	<b>GEN</b>
<b>Generator No:</b>		ON9335044		<b>PO Box No:</b>	



Map Key	Number of Records	Direction/ Distance (m)	Elev/Diff (m)	Site	DB
<b>Status:</b> Registered <b>Approval Years:</b> As of Oct 2019 <b>Contam. Facility:</b> <b>MHSW Facility:</b> <b>SIC Code:</b> <b>SIC Description:</b>				<b>Country:</b> Canada <b>Choice of Contact:</b> <b>Co Admin:</b> <b>Phone No Admin:</b>	
<b><u>Detail(s)</u></b>					
<b>Waste Class:</b>		251 L			
<b>Waste Class Desc:</b>		Waste oils/sludges (petroleum based)			
<b>Waste Class:</b>		251 U			
<b>Waste Class Desc:</b>		Waste oils/sludges (petroleum based)			
<b>Waste Class:</b>		221 L			
<b>Waste Class Desc:</b>		Light fuels			
<a href="#">156</a>	1 of 13	SSW/0.0	80.8 / -0.07	<b>CANADA OPTIX CORPORATION INC. 850 RANGEVIEW RD UNIT 1 MISSISSAUGA ON L5E 1G9</b>	<b>SCT</b>
<b>Established:</b>		1997			
<b>Plant Size (ft²):</b>		8000			
<b>Employment:</b>		8			
<b>--Details--</b>					
<b>Description:</b>		Commercial and Service Industry Machinery Manufacturing			
<b>SIC/NAICS Code:</b>		333310			
<a href="#">156</a>	2 of 13	SSW/0.0	80.8 / -0.07	<b>Interior Manufacturing Group 850 Rangeview Rd Mississauga ON L5E 1G9</b>	<b>SCT</b>
<b>Established:</b>					
<b>Plant Size (ft²):</b>					
<b>Employment:</b>					
<b>--Details--</b>					
<b>Description:</b>		All Other Miscellaneous Fabricated Metal Product Manufacturing			
<b>SIC/NAICS Code:</b>		332999			
<b>Description:</b>		Showcase, Partition, Shelving and Locker Manufacturing			
<b>SIC/NAICS Code:</b>		337215			
<a href="#">156</a>	3 of 13	SSW/0.0	80.8 / -0.07	<b>INTERIOR MANUFACTURING GROUP, INC. 850 RANGEVIEW ROAD MISSISSAUGA ON L5E 1G9</b>	<b>GEN</b>
<b>Generator No:</b>		ON4501949		<b>PO Box No:</b>	
<b>Status:</b>				<b>Country:</b>	
<b>Approval Years:</b>		2010		<b>Choice of Contact:</b>	
<b>Contam. Facility:</b>				<b>Co Admin:</b>	
<b>MHSW Facility:</b>				<b>Phone No Admin:</b>	
<b>SIC Code:</b>		332999			
<b>SIC Description:</b>		All Other Miscellaneous Fabricated Metal Product Manufacturing			
<b><u>Detail(s)</u></b>					

Map Key	Number of Records	Direction/ Distance (m)	Elev/Diff (m)	Site	DB
---------	-------------------	----------------------------	------------------	------	----

Waste Class: 252  
Waste Class Desc: WASTE OILS & LUBRICANTS

<a href="#">156</a>	4 of 13	SSW/0.0	80.8 / -0.07	INTERIOR MANUFACTURING GROUP, INC. 850 RANGEVIEW ROAD MISSISSAUGA ON L5E 1G9	GEN
---------------------	---------	---------	--------------	--	-----

Generator No:	ON4501949	PO Box No:	
Status:		Country:	
Approval Years:	2011	Choice of Contact:	
Contam. Facility:		Co Admin:	
MHSW Facility:		Phone No Admin:	
SIC Code:	332999		
SIC Description:	All Other Miscellaneous Fabricated Metal Product Manufacturing		

Detail(s)

Waste Class: 252  
Waste Class Desc: WASTE OILS & LUBRICANTS

<a href="#">156</a>	5 of 13	SSW/0.0	80.8 / -0.07	INTERIOR MANUFACTURING GROUP, INC. 850 RANGEVIEW ROAD MISSISSAUGA ON L5E 1G9	GEN
---------------------	---------	---------	--------------	--	-----

Generator No:	ON4501949	PO Box No:	
Status:		Country:	
Approval Years:	2012	Choice of Contact:	
Contam. Facility:		Co Admin:	
MHSW Facility:		Phone No Admin:	
SIC Code:	332999		
SIC Description:	All Other Miscellaneous Fabricated Metal Product Manufacturing		

Detail(s)

Waste Class: 252  
Waste Class Desc: WASTE OILS & LUBRICANTS

<a href="#">156</a>	6 of 13	SSW/0.0	80.8 / -0.07	INTERIOR MANUFACTURING GROUP, INC. 850 RANGEVIEW ROAD MISSISSAUGA ON	GEN
---------------------	---------	---------	--------------	--	-----

Generator No:	ON4501949	PO Box No:	
Status:		Country:	
Approval Years:	2013	Choice of Contact:	
Contam. Facility:		Co Admin:	
MHSW Facility:		Phone No Admin:	
SIC Code:	332999		
SIC Description:	ALL OTHER MISCELLANEOUS FABRICATED METAL PRODUCT MANUFACTURING		

Detail(s)

Waste Class: 252  
Waste Class Desc: WASTE OILS & LUBRICANTS

<a href="#">156</a>	7 of 13	SSW/0.0	80.8 / -0.07	INTERIOR MANUFACTURING GROUP, INC. 850 RANGEVIEW ROAD MISSISSAUGA ON L5E 1G9	GEN
---------------------	---------	---------	--------------	--	-----

Generator No:	ON4501949	PO Box No:	
---------------	-----------	------------	--

Map Key	Number of Records	Direction/ Distance (m)	Elev/Diff (m)	Site	DB
<b>Status:</b> <b>Approval Years:</b> 2016 <b>Contam. Facility:</b> No <b>MHSW Facility:</b> No <b>SIC Code:</b> 332999 <b>SIC Description:</b> ALL OTHER MISCELLANEOUS FABRICATED METAL PRODUCT MANUFACTURING					
<b>Country:</b> Canada <b>Choice of Contact:</b> CO_OFFICIAL <b>Co Admin:</b> <b>Phone No Admin:</b>					
<b>Detail(s)</b>					
<b>Waste Class:</b> 253 <b>Waste Class Desc:</b> EMULSIFIED OILS					
<b>Waste Class:</b> 252 <b>Waste Class Desc:</b> WASTE OILS & LUBRICANTS					
<a href="#">156</a>	8 of 13	SSW/0.0	80.8 / -0.07	INTERIOR MANUFACTURING GROUP, INC. 850 RANGEVIEW ROAD MISSISSAUGA ON L5E 1G9	GEN
<b>Generator No:</b> ON4501949 <b>Status:</b> <b>Approval Years:</b> 2015 <b>Contam. Facility:</b> No <b>MHSW Facility:</b> No <b>SIC Code:</b> 332999 <b>SIC Description:</b> ALL OTHER MISCELLANEOUS FABRICATED METAL PRODUCT MANUFACTURING					
<b>PO Box No:</b> <b>Country:</b> Canada <b>Choice of Contact:</b> CO_OFFICIAL <b>Co Admin:</b> <b>Phone No Admin:</b>					
<b>Detail(s)</b>					
<b>Waste Class:</b> 252 <b>Waste Class Desc:</b> WASTE OILS & LUBRICANTS					
<b>Waste Class:</b> 253 <b>Waste Class Desc:</b> EMULSIFIED OILS					
<a href="#">156</a>	9 of 13	SSW/0.0	80.8 / -0.07	INTERIOR MANUFACTURING GROUP, INC. 850 RANGEVIEW ROAD MISSISSAUGA ON L5E 1G9	GEN
<b>Generator No:</b> ON4501949 <b>Status:</b> <b>Approval Years:</b> 2014 <b>Contam. Facility:</b> No <b>MHSW Facility:</b> No <b>SIC Code:</b> 332999 <b>SIC Description:</b> ALL OTHER MISCELLANEOUS FABRICATED METAL PRODUCT MANUFACTURING					
<b>PO Box No:</b> <b>Country:</b> Canada <b>Choice of Contact:</b> CO_OFFICIAL <b>Co Admin:</b> <b>Phone No Admin:</b>					
<b>Detail(s)</b>					
<b>Waste Class:</b> 252 <b>Waste Class Desc:</b> WASTE OILS & LUBRICANTS					
<a href="#">156</a>	10 of 13	SSW/0.0	80.8 / -0.07	INTERIOR MANUFACTURING GROUP, INC. 850 RANGEVIEW ROAD MISSISSAUGA ON L5E 1G9	GEN
<b>Generator No:</b> ON4501949 <b>Status:</b> Registered <b>Approval Years:</b> As of Dec 2018 <b>Contam. Facility:</b> <b>MHSW Facility:</b>					
<b>PO Box No:</b> <b>Country:</b> Canada <b>Choice of Contact:</b> <b>Co Admin:</b> <b>Phone No Admin:</b>					

Map Key	Number of Records	Direction/ Distance (m)	Elev/Diff (m)	Site	DB
<i>SIC Code:</i>					
<i>SIC Description:</i>					
<i>Detail(s)</i>					
<i>Waste Class:</i>		252 L			
<i>Waste Class Desc:</i>		Waste crankcase oils and lubricants			
<i>Waste Class:</i>		253 L			
<i>Waste Class Desc:</i>		Emulsified oils			

<a href="#">156</a>	11 of 13	SSW/0.0	80.8 / -0.07	INTERIOR MANUFACTURING GROUP, INC. 850 RANGEVIEW ROAD MISSISSAUGA ON L5E 1G9	GEN
<i>Generator No:</i>		ON4501949		<i>PO Box No:</i>	
<i>Status:</i>		Registered		<i>Country:</i> Canada	
<i>Approval Years:</i>		As of Jul 2020		<i>Choice of Contact:</i>	
<i>Contam. Facility:</i>				<i>Co Admin:</i>	
<i>MHSW Facility:</i>				<i>Phone No Admin:</i>	
<i>SIC Code:</i>					
<i>SIC Description:</i>					

<i>Detail(s)</i>					
<i>Waste Class:</i>		253 L			
<i>Waste Class Desc:</i>		Emulsified oils			
<i>Waste Class:</i>		252 L			
<i>Waste Class Desc:</i>		Waste crankcase oils and lubricants			

<a href="#">156</a>	12 of 13	SSW/0.0	80.8 / -0.07	850 Rangeview Road Mississauga ON L5E 1G9	EHS
<i>Order No:</i>		20191025125		<i>Nearest Intersection:</i>	
<i>Status:</i>		C		<i>Municipality:</i>	
<i>Report Type:</i>		Standard Express Report		<i>Client Prov/State:</i> ON	
<i>Report Date:</i>		25-OCT-19		<i>Search Radius (km):</i> .25	
<i>Date Received:</i>		25-OCT-19		<i>X:</i> -79.5607128	
<i>Previous Site Name:</i>				<i>Y:</i> 43.5711952	
<i>Lot/Building Size:</i>					
<i>Additional Info Ordered:</i>		Fire Insur. Maps and/or Site Plans; Title Searches; City Directory			

<a href="#">156</a>	13 of 13	SSW/0.0	80.8 / -0.07	INTERIOR MANUFACTURING GROUP, INC. 850 RANGEVIEW ROAD MISSISSAUGA ON L5E 1G9	GEN
<i>Generator No:</i>		ON4501949		<i>PO Box No:</i>	
<i>Status:</i>		Registered		<i>Country:</i> Canada	
<i>Approval Years:</i>		As of Jan 2021		<i>Choice of Contact:</i>	
<i>Contam. Facility:</i>				<i>Co Admin:</i>	
<i>MHSW Facility:</i>				<i>Phone No Admin:</i>	
<i>SIC Code:</i>					
<i>SIC Description:</i>					

<i>Detail(s)</i>					
<i>Waste Class:</i>		253 L			
<i>Waste Class Desc:</i>		Emulsified oils			

Map Key	Number of Records	Direction/ Distance (m)	Elev/Diff (m)	Site	DB
<b>Waste Class:</b>		252 L			
<b>Waste Class Desc:</b>		Waste crankcase oils and lubricants			
<a href="#">157</a>	1 of 2	SW/0.0	80.8 / 0.02	<b>Gordon Piller Inc. 851 Rangeview Rd Mississauga ON L5E 1H1</b>	<b>SCT</b>
<b>Established:</b>		1967			
<b>Plant Size (ft²):</b>		3300			
<b>Employment:</b>		8			
<b>--Details--</b>					
<b>Description:</b>		Pharmaceuticals and Pharmacy Supplies Wholesaler-Distributors			
<b>SIC/NAICS Code:</b>		414510			
<b>Description:</b>		Toiletries, Cosmetics and Sundries Wholesaler-Distributors			
<b>SIC/NAICS Code:</b>		414520			
<a href="#">157</a>	2 of 2	SW/0.0	80.8 / 0.02	<b>Metagenics Canada Inc. 851 Rangeview Rd Mississauga ON L5E 1H1</b>	<b>SCT</b>
<b>Established:</b>		01-AUG-67			
<b>Plant Size (ft²):</b>		10000			
<b>Employment:</b>					
<b>--Details--</b>					
<b>Description:</b>		Toiletries, Cosmetics and Sundries Wholesaler-Distributors			
<b>SIC/NAICS Code:</b>		414520			
<b>Description:</b>		Pharmaceuticals and Pharmacy Supplies Wholesaler-Distributors			
<b>SIC/NAICS Code:</b>		414510			
<a href="#">158</a>	1 of 4	NE/0.0	83.3 / 2.45	<b>TORONTO DISTRICT SCHOOL BOARD PARKVIEW P S 85 FORTY FIRST STREET TORONTO ON M8W 3P1</b>	<b>GEN</b>
<b>Generator No:</b>		ON3982237		<b>PO Box No:</b>	
<b>Status:</b>				<b>Country:</b>	
<b>Approval Years:</b>		05,07,08		<b>Choice of Contact:</b>	
<b>Contam. Facility:</b>				<b>Co Admin:</b>	
<b>MHSW Facility:</b>				<b>Phone No Admin:</b>	
<b>SIC Code:</b>		611110			
<b>SIC Description:</b>		Elementary and Secondary Schools			
<b>Detail(s)</b>					
<b>Waste Class:</b>		251			
<b>Waste Class Desc:</b>		OIL SKIMMINGS & SLUDGES			
<b>Waste Class:</b>		221			
<b>Waste Class Desc:</b>		LIGHT FUELS			
<a href="#">158</a>	2 of 4	NE/0.0	83.3 / 2.45	<b>PARKVIEW PUBLIC SCHOLL 85 FORTYFIRST STREET TORONTO ON M8W 3P1</b>	<b>GEN</b>
<b>Generator No:</b>		ON8567063		<b>PO Box No:</b>	

Map Key	Number of Records	Direction/ Distance (m)	Elev/Diff (m)	Site	DB
<b>Status:</b>				<b>Country:</b>	
<b>Approval Years:</b>	05			<b>Choice of Contact:</b>	
<b>Contam. Facility:</b>				<b>Co Admin:</b>	
<b>MHSW Facility:</b>				<b>Phone No Admin:</b>	
<b>SIC Code:</b>	611110				
<b>SIC Description:</b>		Elementary and Secondary Schools			
<b>Detail(s)</b>					
<b>Waste Class:</b>		221			
<b>Waste Class Desc:</b>		LIGHT FUELS			

<a href="#">158</a>	3 of 4	NE/0.0	83.3 / 2.45	Toronto Catholic District School Board Parkview Public School - 85 41st. St. <UNOFFICIAL> Toronto ON	SPL
<b>Ref No:</b>	0162-69MT4U			<b>Discharger Report:</b>	0
<b>Site No:</b>				<b>Material Group:</b>	Waste
<b>Incident Dt:</b>	2/15/2005			<b>Health/Env Conseq:</b>	
<b>Year:</b>				<b>Client Type:</b>	
<b>Incident Cause:</b>	Tank (Underground) Leak			<b>Sector Type:</b>	Other
<b>Incident Event:</b>				<b>Agency Involved:</b>	
<b>Contaminant Code:</b>				<b>Nearest Watercourse:</b>	
<b>Contaminant Name:</b>	FURNACE OIL AND WATER MIXTURE			<b>Site Address:</b>	
<b>Contaminant Limit 1:</b>				<b>Site District Office:</b>	Toronto
<b>Contam Limit Freq 1:</b>				<b>Site Postal Code:</b>	
<b>Contaminant UN No 1:</b>				<b>Site Region:</b>	
<b>Environment Impact:</b>	Possible			<b>Site Municipality:</b>	Toronto
<b>Nature of Impact:</b>	Groundwater Pollution; Soil Contamination			<b>Site Lot:</b>	
<b>Receiving Medium:</b>	Land			<b>Site Conc:</b>	
<b>Receiving Env:</b>				<b>Northing:</b>	
<b>MOE Response:</b>				<b>Easting:</b>	
<b>Dt MOE Arvl on Scn:</b>				<b>Site Geo Ref Accu:</b>	
<b>MOE Reported Dt:</b>	2/15/2005			<b>Site Map Datum:</b>	
<b>Dt Document Closed:</b>				<b>SAC Action Class:</b>	Spill to Land
<b>Incident Reason:</b>	Equipment Failure			<b>Source Type:</b>	
<b>Site Name:</b>	Parkview Public School - 85 41st. St.<UNOFFICIAL>				
<b>Site County/District:</b>					
<b>Site Geo Ref Meth:</b>					
<b>Incident Summary:</b>	Parkview PS,furnace oil & water to drain,clng				
<b>Contaminant Qty:</b>	other - see incident description				

<a href="#">158</a>	4 of 4	NE/0.0	83.3 / 2.45	ENBRIDGE GAS INC 85 FORTY FIRST ST,,ETOBICOKE,ON,M8W 3P1, CA ON	PINC
<b>Incident ID:</b>				<b>Fuel Category:</b>	
<b>Incident No:</b>	2888138			<b>Health Impact:</b>	
<b>Incident Reported Dt:</b>	7/13/2020			<b>Environment Impact:</b>	
<b>Type:</b>	FS-Pipeline Incident			<b>Property Damage:</b>	
<b>Status Code:</b>				<b>Service Interrupt:</b>	
<b>Customer Acct Name:</b>	ENBRIDGE GAS INC			<b>Enforce Policy:</b>	
<b>Incident Address:</b>	85 FORTY FIRST ST,,ETOBICOKE,ON,M8W 3P1,CA			<b>Public Relation:</b>	
<b>Tank Status:</b>	Report Received			<b>Pipeline System:</b>	
<b>Task No:</b>				<b>Depth:</b>	
<b>Spills Action Centre:</b>				<b>Pipe Material:</b>	
<b>Fuel Type:</b>				<b>PSIG:</b>	

Map Key	Number of Records	Direction/ Distance (m)	Elev/Diff (m)	Site	DB
<b>Fuel Occurrence Tp:</b> <b>Date of Occurrence:</b> <b>Occurrence Start Dt:</b> <b>Operation Type:</b> <b>Pipeline Type:</b> <b>Regulator Type:</b> <b>Summary:</b> <b>Reported By:</b> <b>Affiliation:</b> <b>Occurrence Desc:</b> <b>Damage Reason:</b> <b>Notes:</b>				<b>Attribute Category:</b> <b>Regulator Location:</b> <b>Method Details:</b>	
<a href="#">159</a>	1 of 1	NE/0.0	84.7 / 3.90	<b>MTCC 732 &amp; 736</b> <b>3845 Lake Shore Boulevard West</b> <b>Toronto ON M8W 4Y3</b>	GEN
<b>Generator No:</b> ON8094494 <b>Status:</b> Registered <b>Approval Years:</b> As of Oct 2019 <b>Contam. Facility:</b> <b>MHSW Facility:</b> <b>SIC Code:</b> <b>SIC Description:</b>				<b>PO Box No:</b> <b>Country:</b> Canada <b>Choice of Contact:</b> <b>Co Admin:</b> <b>Phone No Admin:</b>	
<b><u>Detail(s)</u></b>					
<b>Waste Class:</b>		251 L			
<b>Waste Class Desc:</b>		Waste oils/sludges (petroleum based)			
<b>Waste Class:</b>		252 L			
<b>Waste Class Desc:</b>		Waste crankcase oils and lubricants			
<a href="#">160</a>	1 of 1	NE/0.0	87.9 / 7.04	<b>Metrolinx Capital Projects Group</b> <b>20 Brow Drive</b> <b>Etobicoke ON M8W 3P6</b>	GEN
<b>Generator No:</b> ON6259939 <b>Status:</b> Registered <b>Approval Years:</b> As of Dec 2018 <b>Contam. Facility:</b> <b>MHSW Facility:</b> <b>SIC Code:</b> <b>SIC Description:</b>				<b>PO Box No:</b> <b>Country:</b> Canada <b>Choice of Contact:</b> <b>Co Admin:</b> <b>Phone No Admin:</b>	
<b><u>Detail(s)</u></b>					
<b>Waste Class:</b>		221 L			
<b>Waste Class Desc:</b>		Light fuels			
<b>Waste Class:</b>		221 U			
<b>Waste Class Desc:</b>		Light fuels			
<b>Waste Class:</b>		251 L			
<b>Waste Class Desc:</b>		Waste oils/sludges (petroleum based)			
<a href="#">161</a>	1 of 1	SW/0.9	82.9 / 2.04	<b>The Regional Municipality of Peel</b> <b>NW of Lakeshore Road E at East Ave</b> <b>Mississauga ON</b>	SPL

<i>Map Key</i>	<i>Number of Records</i>	<i>Direction/ Distance (m)</i>	<i>Elev/Diff (m)</i>	<i>Site</i>	<i>DB</i>
<b>Ref No:</b>	4610-ASAL94			<b>Discharger Report:</b>	
<b>Site No:</b>	NA			<b>Material Group:</b>	
<b>Incident Dt:</b>	2017/10/19			<b>Health/Env Conseq:</b>	2 - Minor Environment
<b>Year:</b>				<b>Client Type:</b>	Municipal Government
<b>Incident Cause:</b>				<b>Sector Type:</b>	Miscellaneous Communal
<b>Incident Event:</b>	Leak/Break			<b>Agency Involved:</b>	
<b>Contaminant Code:</b>	41			<b>Nearest Watercourse:</b>	Lake Ontario
<b>Contaminant Name:</b>	WATER/SEDIMENT			<b>Site Address:</b>	NW of Lakeshore Road E at East Ave
<b>Contaminant Limit 1:</b>				<b>Site District Office:</b>	Halton-Peel
<b>Contam Limit Freq 1:</b>				<b>Site Postal Code:</b>	
<b>Contaminant UN No 1:</b>	n/a			<b>Site Region:</b>	Central
<b>Environment Impact:</b>				<b>Site Municipality:</b>	Mississauga
<b>Nature of Impact:</b>				<b>Site Lot:</b>	
<b>Receiving Medium:</b>				<b>Site Conc:</b>	
<b>Receiving Env:</b>	Land; Surface Water			<b>Northing:</b>	4825382
<b>MOE Response:</b>	No			<b>Easting:</b>	615991
<b>Dt MOE Arvl on Scn:</b>				<b>Site Geo Ref Accu:</b>	
<b>MOE Reported Dt:</b>	2017/10/19			<b>Site Map Datum:</b>	
<b>Dt Document Closed:</b>	2017/11/09			<b>SAC Action Class:</b>	Watercourse Spills
<b>Incident Reason:</b>	Equipment Failure			<b>Source Type:</b>	Water Supply
<b>Site Name:</b>	water main break<UNOFFICIAL>				
<b>Site County/District:</b>	Regional Municipality of Peel				
<b>Site Geo Ref Meth:</b>					
<b>Incident Summary:</b>	R of P, DWMD: water main break, water+sediment to L Ontario.				
<b>Contaminant Qty:</b>	0 other - see incident description				



# Unplottable Summary

Total: **180** Unplottable sites

DB	Company Name/Site Name	Address	City	Postal
CA	MISSISSAUGA CITY	LAKESHORE RD. TURTLE CREEK	MISSISSAUGA CITY ON	
CA	TORONTO CITY DR. # L-282	LAKE SHORE BLVD.	TORONTO CITY ON	
CA	T.J. YARKONY & ASSOC. INC.	DIXIE RD.	MISSISSAUGA CITY ON	
CA	R.M. OF PEEL	DIXIE ROAD	MISSISSAUGA CITY ON	
CA	CAM-LAKE DEVELOPMENTS LIMITED	LAKE SHORE BLVD. W.	ETOBICOKE CITY ON	
CA	RYLAR DEVELOPMENT LIMITED	LAKE SHORE BLVD. W. JOB#25668	ETOBICOKE CITY ON	
CA	MIMICO CO-OPERATIVE HOMES LTD. #25616	LAKE SHORE BLVD.	ETOBICOKE CITY ON	
CA	J.D. HUBBERT & ASSOC. LTD.	LAKE SHORE BLVD.	ETOBICOKE CITY ON	
CA	Shell Canada Limited		Toronto ON	
CA	Shell Canada Products		Toronto ON	
CA	Toronto and Region Conservation Authority		Toronto ON	
CA	Shell Canada OP Inc. and Shell Canada Products Limited		Toronto ON	
CA	Shell Canada Products Limited		Toronto ON	
CA	Shell Canada Products Limited		Toronto ON	
CA	Shell Canada Products Limited		Toronto ON	
CA	Shell Canada OP Inc. and Shell Canada Limited		Toronto ON	
CA	Petro-Canada Inc.	Block 172, Registered Plan 43M-1484	Mississauga ON	

CA	582302 ONTARIO LIMITED	GARDNER AVE.	MISSISSAUGA CITY ON
CA	R.M. OF PEEL	DIXIE RD.	MISSISSAUGA CITY ON
CA	BRATTY AND PARTNERS (IN TRUST)	DERRY EAST BUS. PK WATERSHED 2	MISSISSAUGA CITY ON
CA	G.L. BALL CLEARVIEW CREEK CANNELIZATION	LAKESHORE RD.	MISSISSAUGA CITY ON
CA	CITY OF MISSISSAUGA	CLEARVIEW CREEK LAKESHORE RD.	MISSISSAUGA CITY ON
CA	T.J. VARKONY & ASSOC. INC.	DIXIE RD.	MISSISSAUGA CITY ON
CA	582392 ONTARIO LIMITED	GARDNER AVE.	MISSISSAUGA CITY ON
CA	MASSEY FERGUSON PROPERTIES DWGS 15 TO 18	STREET 'A' DWGS 21,24,27,30,33	TORONTO CITY ON
CA	R.M. OF PEEL	DIXIE RD.	MISSISSAUGA CITY ON
CA	R.M. OF PEEL	ST. JAMES AVE/ST. MARY'S AVE.	MISSISSAUGA CITY ON
CA	R.M. OF PEEL	LAKESHORE RD.E./FIRST ST.	MISSISSAUGA CITY ON
CA	TORONTO CITY, YORK CIVIC SERVICE CENTRE	WESTMOUNT AVE. DETENTION FAC.	TORONTO CITY ON
CA	TORONTO CITY, WORKS & EMERGENCY SERVICES	CHEM.CONT.AT ISLAND FILT.PLANT	TORONTO CITY ON
CA	CITY	RANGEVIEW RD.	MISSISSAUGA ON
CA	FRANK MERIGLIANO REAL ESTATE HOLDINGS	THIRD ST.	MISSISSAUGA ON
CA		Lakeshore Road East	Mississauga ON
CA		Dixie Rd.	Mississauga ON
CA	Lane 4 and Lane 7	Lane 4 L-3194, Lane 7 L-3197	Toronto ON
CA	Ontario Power Generation Inc.	South of Lakeshore Boulevard	Mississauga ON
CA	City of Toronto	Lake Shore Boulevard West	Toronto ON
CONV	PUROLATOR COURIER LTD.		ON
CONV	CANADIAN NATIONAL RAILWAY COMPANY		TORONTO ON
EBR	Aqua Tech Blue Ltd.	Parcel 1 - City of Toronto, Parts of Blocks A and KJ, Plan 520 E (4.054 acres) Parcel 2 - City of	Toronto ON

		Toronto, Parts of Blocks KJ and A, Plan 520 E (. 126 acres)		
EBR	Quantex Technologies Inc.	Parcel 1 - City of Toronto, Parts of Blocks A and KJ, Plan 520 E (4.054 acres) Parcel 2 - City of Toronto, Parts of Blocks KJ and A, Plan 520 E (. 126 acres)	Toronto ON	
ECA	Fram Builders (Durham) Corp.	Lakeshore Road East	Mississauga ON	M9W 6V1
ECA	City of Toronto	Lane 4 L-3194, Lane 7 L-3197	Toronto ON	M5V 3C6
ECA	Shell Canada Products Limited		Toronto ON	T2P 0J4
ECA	City of Toronto	Lake Shore Boulevard and Forty First Street	Toronto ON	M9C 2Y2
ECA	Toronto and Region Conservation Authority		Toronto ON	M3N 1S4
ECA	The Regional Municipality of Peel	Dixie Rd	Mississauga ON	L6T 4B9
ECA	The Regional Municipality of Peel	Orchard Hill Road	Mississauga ON	L6T 4B9
ECA	Shell Canada Products Limited		Toronto ON	T2P 0J4
ECA	Shell Canada Limited		Toronto ON	T2P 0J4
ECA	City of Toronto	Part 1 and 2, Plan 16418 Parts 1-22, Plan 12135, Parts 23-25 Plan 453Y Toronto City, Municipality Of Metropolitan Toronto, Ontario	Toronto ON	M5H 2N2
ECA	Shell Canada Products		Toronto ON	T2P 0J4
ECA	Dunsire (1407 Lakeshore) Inc.	Cherriebell Rd Part of Lots 4 and 5, Registered Plan A-20	Mississauga ON	N2L 2C7
ECA	The Regional Municipality of Peel	Dixie Rd from Londonderry Blvd to 2400 mm East Trunk Sewer and Larchview Trail from Dixie Rd to east limit	Mississauga ON	L6T 4B9
ECA	Shell Canada OP Inc. and Shell Canada Limited		Toronto ON	M3J 1P1
FST	C P RAIL TOM CLARK	MILE 22.3 GALT SUBDV STREETSVILLE MISSISSAUGA ON CA MILE 22.3 GALT SUBDV STREETSVILLE MISSISSAUGA ON CA	ON	
GEN	AVRO CONSTRUCTION 03-335	PIER #27 QUEEN QUAY C/O 2300 YONGE ST. (24TH FLR.)/BOX 2409	TORONTO ON	M4P 1E4
GEN	MINISTRY OF GOVERNMENT SERVICES 27-205	OLD PSYCHIATRIC HOSPITAL(LK. SHOREBLVD.) C/O 171 JUDSON STREET	TORONTO ON	M8Z 1A4
GEN	MINISTRY OF GOVERNMENT SERVICES	OLD PSYCHIATRIC HOSPITAL(LK. SHOREBLVD.) C/O 171 JUDSON STREET	TORONTO ON	M8Z 1A4
GEN	PETRO-CANADA PRODUCTS	LONDON TERMINAL C/O 5140 YONGE ST.	TORONTO ON	N5V 3A9

GEN	IMPERIAL OIL LTD. 21-164	PART LOT 4, CONC. 7 - TWP. OF TORONTO C/O P.O. BOX 380	WATERDOWN ON	L0R 2H0
GEN	IMPERIAL OIL LTD.	PART LOT 4, CONC. 7 - TWP. OF TORONTO C/O P.O. BOX 380	WATERDOWN ON	L0R 2H0
GEN	Metrolinx REF AFP Early Works	MX (CN) Kingston Sub. Mile 319.9	Toronto ON	M1E 3T9
GEN	CANADIAN NATIONAL RAILWAY	VARIOUS SITES WITHIN THE MOEE CENTRAL REGION	(SEE SCHEDULE "B") ON	CNRAIL
GEN	Corinthian Colleges Inc.	Suite 200	Toronto ON	M5B 2H3
GEN	Corinthian Colleges Inc.	Suite 200	Toronto ON	M5B 2H3
GEN	CANADIAN NATIONAL RAILWAY	VARIOUS SITES WITHIN THE MOEE CENTRAL REGION	(SEE SCHEDULE "B") ON	CNRAIL
GEN	CANADIAN NATIONAL RAILWAY	VARIOUS SITES WITHIN THE MOEE CENTRAL REGION	(SEE SCHEDULE "B") ON	CNRAIL
GEN	MedSleep	Suite 208	Toronto ON	
GEN	Corinthian Colleges Inc.	Suite 200	Toronto ON	
GEN	CANADIAN NATIONAL RAILWAY	VARIOUS SITES WITHIN THE MOEE CENTRAL REGION	(SEE SCHEDULE "B") ON	
GEN	Corinthian Colleges Inc.	Suite 200	Toronto ON	
GEN	MedSleep	Suite 208	Toronto ON	M4P 1P2
GEN	CANADIAN NATIONAL RAILWAY	VARIOUS SITES WITHIN THE MOEE CENTRAL REGION	(SEE SCHEDULE "B") ON	
GEN	Corinthian Colleges Inc.	Suite 200	Toronto ON	
GEN	MedSleep	Suite 208	Toronto ON	M4P 1P2
GEN	MedSleep	Suite 208	Toronto ON	M4P 1P2
GEN	Corinthian Colleges Inc.	Suite 200	Toronto ON	
GEN	Corinthian Colleges Inc.	Suite 200	Toronto ON	
GEN	Quantum Murray LP	Hydro Road	Mississauga ON	
GEN	MIJO Corporation	Ste, 201	Toronto ON	M4T 1Z4
GEN	PETRO-CANADA PRODUCTS INC. 30-624	GREATER TORONTO AREA NO.1 C/O 5140 YONGE ST. SUITE 200	TORONTO ON	M2N 6L6

LIMO	City of Toronto Marie Curtis Park Landfill	west bank of Etobicoke Creek, between Lake Shore Blvd W and Lake Ontario Lot 4 Concession 3 Toronto	ON	
LIMO	City of Mississauga AE Crookes Park	Lakefront Promenade Lot 10 Concession 3 SDS Mississauga	ON	
PINC	PIPELINE HIT - 1/2"	TORONTO,,TORONTO,ON,,CA	ON	
PTTW	The Toronto Golf Club	Marie Curtis Park, Lakeshore Rd. E. of Dixie Rd. CITY OF TORONTO	ON	
RST	PETRO-CANADA		TORONTO ON	
RST	BEAVER GAS BARS		TORONTO ON	
RST	ESSO HOME HEAT		TORONTO ON	
SCT	HUSKY FARM EQUIPMENT LIMITED	RR 2	ON	N0B 1A0
SCT	INSTA-FOAM PRODUCTS INC.	PO BOX 21 STN A	ON	M9C 4V2
SCT	Dominion Combustion Inc.	PO Box 342 Stn U	Etobicoke ON	
SCT	INNOVATIVE TRAINING TECHNIQUES	PO BOX 1223 STN B	MISSISSAUGA ON	L4Y 3W5
SPL	PETRO-CANADA	SERVICE STATION	TORONTO CITY ON	
SPL	PETRO-CANADA	SERVICE STATION	TORONTO CITY ON	
SPL	CANADIAN NATIONAL RAILWAY	STORAGE TANKS	MISSISSAUGA CITY ON	
SPL	ESSO PETROLEUM	TANK TRUCK (CARGO)	TORONTO CITY ON	
SPL	PUROLATOR COURIER LTD.	PUROLATOR DEPOT, BAY #62 WAREHOUSE	TORONTO CITY ON	
SPL	SHELL CANADA PRODUCTS LTD.	TANK TRUCK (CARGO)	TORONTO CITY ON	
SPL	ESSO CHEMICAL	TANK TRUCK (CARGO)	TORONTO CITY ON	
SPL	ESSO CHEMICAL	TANK TRUCK (CARGO)	TORONTO CITY ON	
SPL	PETRO-CANADA	UNDERGROUND FUEL TANK SERVICE STATION	TORONTO CITY ON	
SPL	UNKNOWN	HWY. #2 & ROUGE RIVER	TORONTO CITY ON	
SPL	SHELL CANADA PRODUCTS LTD.	SERVICE STATION	TORONTO CITY ON	

SPL	IMPERIAL OIL	ESSO SERVICE STATION	TORONTO CITY ON
SPL	SHELL CANADA PRODUCTS LTD.	TANK TRUCK (CARGO)	TORONTO CITY ON
SPL	CANADIAN NATIONAL RAILWAY	FROM TORONTO STN. TO GUILDWOOD STN. TRAIN	TORONTO CITY ON
SPL	SHELL CANADA PRODUCTS LTD.	TANK TRUCK (CARGO)	TORONTO CITY ON
SPL	PETRO-CANADA	SERVICE STATION	MISSISSAUGA CITY ON
SPL	ESSO PETROLEUM	SERVICE STATION	TORONTO CITY ON
SPL	ESSO PETROLEUM CANADA	SERVICE STATION	TORONTO CITY ON
SPL	SHELL CANADA PRODUCTS LTD.	SERVICE STATION	TORONTO CITY ON
SPL	SHELL CANADA PRODUCTS LTD.	SERVICE STATION	TORONTO CITY ON
SPL	SHELL CANADA PRODUCTS LTD.	SERVICE STATION	TORONTO CITY ON
SPL	SHELL CANADA PRODUCTS LTD.	SERVICE STATION	TORONTO CITY ON
SPL	SHELL CANADA PRODUCTS LTD.	SERVICE STATION	TORONTO CITY ON
SPL	SHELL CANADA PRODUCTS LTD.	SERVICE STATION	TORONTO CITY ON
SPL	SHELL CANADA PRODUCTS LTD.	SERVICE STATION	MISSISSAUGA CITY ON
SPL	SHELL CANADA PRODUCTS LTD.	SERVICE STATION	TORONTO CITY ON
SPL	IMPERIAL OIL	ESSO SERVICE STATION	MISSISSAUGA CITY ON
SPL	TANK TRUCK	EAST ON HWY. 2 FROM THE CLARKSON WPCP TANK TRUCK (CARGO)	MISSISSAUGA CITY ON
SPL	SHELL CANADA PRODUCTS LTD.	TANK TRUCK (CARGO)	TORONTO CITY ON
SPL	IMPERIAL OIL LTD.	BULK STATION/STORAGE DEPOT	MISSISSAUGA CITY ON
SPL	ESSO PETROLEUM CANADA	ISLAND JR/SR PUBLIC SCHOOL, HANLON'S POINT TANK TRUCK (CARGO)	TORONTO CITY ON
SPL	IMPERIAL OIL	ESSO SERVICE STATION	MISSISSAUGA CITY ON
SPL	IMPERIAL OIL	ESSO SERVICE STATION	TORONTO CITY ON
SPL		Lakefront Promenade	Mississauga ON

SPL	Regional Municipality of Peel	Lakefront Promenade	Mississauga ON	
SPL		Lakeshore Boulevard and 43rd Street	Toronto ON	
SPL		under Lakeshore Road	Mississauga ON	
SPL	Petro-Canada Lubricants Inc.	Clarkson Refinery	Mississauga ON	NA
SPL	Enersource Hydro Mississauga Inc.		Mississauga ON	
SPL	Enersource Hydro Mississauga Inc.		Mississauga ON	
SPL	Purolator Courier Ltd.		Toronto ON	
SPL	Imperial Oil Limited		Mississauga ON	
SPL	Shell Canada Limited		Toronto ON	
SPL	Shell Canada OP Inc. and Shell Canada Limited		Toronto ON	
SPL	Petro-Canada	Clarkson Refinery	Mississauga ON	
SPL	Petro-Canada Lubricants Inc.	Clarkson Refinery	Mississauga ON	L5J 2Y3
SPL	Petro-Canada Lubricants Inc.	Clarkson Refinery	Mississauga ON	L5J 2Y3
SPL	The Corporation of the City of Mississauga	Lakefront Promenade	Mississauga ON	
SPL	Canadian National Railway Company	Isolation Track C@	Toronto ON	
SPL		GARDINER & EDGELIEGH AND ENDING AT OGDEN & LAKESHORE AVE<UNOFFICIAL>	Mississauga ON	
SPL		West bank of Credit River N. of train tracks and N. of Lakeshore Rd. CREDIT RIVER<UNOFFICIAL>	Mississauga ON	
SPL		Between 1st and 2nd St. and Lakeshore Dr. near the Prince of Wales Park	Toronto ON	
SPL	Petro-Canada Head Office	PETRO-CANADA CARD-LOCK STATION <UNOFFICIAL>	Toronto ON	
SPL	Doctor Green Ltd.	DIXIE RD. SOUTH<UNOFFICIAL>	Mississauga ON	
SPL		at Dixie Rd	Mississauga ON	
SPL	SHELL CANADA*	SHELL CANADA CAR WASH SERVICE STATION	TORONTO CITY ON	

SPL	SHELL CANADA PRODUCTS LTD.	CAR WASH AT THIS STATION SERVICE STATION	MISSISSAUGA CITY ON
SPL	SHELL CANADA PRODUCTS LTD.	SERVICE STATION	TORONTO CITY ON
SPL	SHELL CANADA PRODUCTS LTD.	SERVICE STATION	MISSISSAUGA CITY ON
SPL	UNKNOWN	TRENCH ALONG WEST SIDE OF DETA RD, JUST NORTH OF LAKESHORE BLVD	MISSISSAUGA CITY ON
SPL	SHELL CANADA PRODUCTS LTD.	SERVICE STATION	TORONTO CITY ON
SPL	ONTARIO HYDRO	APPLEWOOD PLAZA PARKING LOT, BETWEEN DIXIE RD/CAWTHRA RD. HIGH VOLTAGE CABLE	MISSISSAUGA CITY ON
SPL	ONTARIO HYDRO	APPLEWOOD PLAZA PARKING LOT, BETWEEN DIXIE RD/CAWTHRA RD. HIGH VOLTAGE CABLE	MISSISSAUGA CITY ON
SPL	PETRO-CANADA	SERVICE STATION	TORONTO CITY ON
SPL	SHELL GAS STATION	SERVICE STATION	TORONTO CITY ON
SPL		PETRO-CANADA SERVICE STATION \	MISSISSAUGA CITY ON
SPL	SHELL CANADA PRODUCTS LTD.	SERVICE STATION	TORONTO CITY ON
SPL		SHELL GAS STATION \	TORONTO CITY ON
SPL	PETRO-CANADA	SERVICE STATION	TORONTO CITY ON
SPL	ESSO PETROLEUM CANADA	TANK TRUCK (CARGO)	TORONTO CITY ON
SPL	BEAVER GAS STATION	SERVICE STATION	TORONTO CITY ON
SPL	CANADIAN NATIONAL RAILWAYS	TANK TRUCK (CARGO)	TORONTO CITY ON
SPL	PETRO-CANADA	TANK TRUCK (CARGO)	MISSISSAUGA CITY ON
SPL	ESSO PETROLEUM CANADA	TANK TRUCK (CARGO)	TORONTO CITY ON
SPL	ESSO PETROLEUM CANADA	SERVICE STATION	TORONTO CITY ON
SPL	SHELL CANADA PRODUCTS LTD.	SERVICE STATION	TORONTO CITY ON
SRDS	PETRO-CANADA LUBRICANTS INC.		MISSISSAUGA ON
SRDS	PETRO-CANADA LUBRICANTS INC.		MISSISSAUGA ON



SRDS	PETRO-CANADA LUBRICANTS INC.		MISSISSAUGA ON	
SRDS	PETRO-CANADA LUBRICANTS INC.		MISSISSAUGA ON	
SRDS	PETRO-CANADA LUBRICANTS INC.		MISSISSAUGA ON	
SRDS	IMPERIAL OIL LIMITED		TORONTO ON	
SRDS	PETRO-CANADA LUBRICANTS INC.		MISSISSAUGA ON	
SRDS	PETRO-CANADA LUBRICANTS INC.		MISSISSAUGA ON	
SRDS	PETRO-CANADA PRODUCTS - MISSISSAUGA LUBRICANTS CENTER		MISSISSAUGA ON	
SRDS	PETRO-CANADA LUBRICANTS INC.		MISSISSAUGA ON	
WDS	Petro-Canada Lubricants Inc.	Clarkson Refinery	Mississauga ON	L5J 2Y3
WDS	Petro-Canada Lubricants Inc.	Clarkson Refinery	Mississauga ON	L5J 2Y3

# Unplottable Report

---

**Site:** MISSISSAUGA CITY  
LAKESHORE RD. TURTLE CREEK MISSISSAUGA CITY ON

**Database:**  
CA

**Certificate #:** 3-1566-87-  
**Application Year:** 87  
**Issue Date:** 9/4/1987  
**Approval Type:** Municipal sewage  
**Status:** Approved  
**Application Type:**  
**Client Name:**  
**Client Address:**  
**Client City:**  
**Client Postal Code:**  
**Project Description:**  
**Contaminants:**  
**Emission Control:**

---

**Site:** TORONTO CITY DR. # L-282  
LAKE SHORE BLVD. TORONTO CITY ON

**Database:**  
CA

**Certificate #:** 3-0464-87-  
**Application Year:** 87  
**Issue Date:** 5/22/1987  
**Approval Type:** Municipal sewage  
**Status:** Approved  
**Application Type:**  
**Client Name:**  
**Client Address:**  
**Client City:**  
**Client Postal Code:**  
**Project Description:**  
**Contaminants:**  
**Emission Control:**

---

**Site:** T.J. YARKONY & ASSOC. INC.  
DIXIE RD. MISSISSAUGA CITY ON

**Database:**  
CA

**Certificate #:** 3-0476-87-  
**Application Year:** 87  
**Issue Date:** 5/4/1987  
**Approval Type:** Municipal sewage  
**Status:** Approved  
**Application Type:**  
**Client Name:**  
**Client Address:**  
**Client City:**  
**Client Postal Code:**  
**Project Description:**  
**Contaminants:**  
**Emission Control:**

---

**Site:** R.M. OF PEEL  
DIXIE ROAD MISSISSAUGA CITY ON

**Database:**  
CA

**Certificate #:** 3-0119-87-

**Application Year:** 87  
**Issue Date:** 3/4/1987  
**Approval Type:** Municipal sewage  
**Status:** Approved  
**Application Type:**  
**Client Name:**  
**Client Address:**  
**Client City:**  
**Client Postal Code:**  
**Project Description:**  
**Contaminants:**  
**Emission Control:**

---

**Site:** CAM-LAKE DEVELOPMENTS LIMITED  
LAKE SHORE BLVD. W. ETOBICOKE CITY ON

**Database:**  
CA

**Certificate #:** 7-0124-87-  
**Application Year:** 87  
**Issue Date:** 3/19/1987  
**Approval Type:** Municipal water  
**Status:** Approved  
**Application Type:**  
**Client Name:**  
**Client Address:**  
**Client City:**  
**Client Postal Code:**  
**Project Description:**  
**Contaminants:**  
**Emission Control:**

---

**Site:** RYLAR DEVELOPMENT LIMITED  
LAKE SHORE BLVD. W. JOB#25668 ETOBICOKE CITY ON

**Database:**  
CA

**Certificate #:** 7-1971-88-  
**Application Year:** 88  
**Issue Date:** 1/27/1989  
**Approval Type:** Municipal water  
**Status:** Approved in 1989  
**Application Type:**  
**Client Name:**  
**Client Address:**  
**Client City:**  
**Client Postal Code:**  
**Project Description:**  
**Contaminants:**  
**Emission Control:**

---

**Site:** MIMICO CO-OPERATIVE HOMES LTD. #25616  
LAKE SHORE BLVD. ETOBICOKE CITY ON

**Database:**  
CA

**Certificate #:** 7-0455-88-  
**Application Year:** 88  
**Issue Date:** 4/26/1988  
**Approval Type:** Municipal water  
**Status:** Approved  
**Application Type:**  
**Client Name:**  
**Client Address:**  
**Client City:**  
**Client Postal Code:**  
**Project Description:**  
**Contaminants:**  
**Emission Control:**

---

**Site:** J.D. HUBBERT & ASSOC. LTD.  
LAKE SHORE BLVD. ETOBICOKE CITY ON

**Database:**  
CA

**Certificate #:** 3-0025-88-  
**Application Year:** 88  
**Issue Date:** 8/13/1990  
**Approval Type:** Municipal sewage  
**Status:** Approved in 1990  
**Application Type:**  
**Client Name:**  
**Client Address:**  
**Client City:**  
**Client Postal Code:**  
**Project Description:**  
**Contaminants:**  
**Emission Control:**

---

**Site:** Shell Canada Limited  
Toronto ON

**Database:**  
CA

**Certificate #:** 6919-8HNPRQ  
**Application Year:** 2011  
**Issue Date:** 7/26/2011  
**Approval Type:** Industrial Sewage Works  
**Status:** Approved  
**Application Type:**  
**Client Name:**  
**Client Address:**  
**Client City:**  
**Client Postal Code:**  
**Project Description:**  
**Contaminants:**  
**Emission Control:**

---

**Site:** Shell Canada Products  
Toronto ON

**Database:**  
CA

**Certificate #:** 3368-6W8QCD  
**Application Year:** 2011  
**Issue Date:** 3/10/2011  
**Approval Type:** Industrial Sewage Works  
**Status:** Approved  
**Application Type:**  
**Client Name:**  
**Client Address:**  
**Client City:**  
**Client Postal Code:**  
**Project Description:**  
**Contaminants:**  
**Emission Control:**

---

**Site:** Toronto and Region Conservation Authority  
Toronto ON

**Database:**  
CA

**Certificate #:** 7990-6FJJC3  
**Application Year:** 2005  
**Issue Date:** 8/29/2005  
**Approval Type:** Municipal and Private Sewage Works  
**Status:** Approved  
**Application Type:**  
**Client Name:**  
**Client Address:**

**Client City:**  
**Client Postal Code:**  
**Project Description:**  
**Contaminants:**  
**Emission Control:**

---

**Site:** *Shell Canada OP Inc. and Shell Canada Products Limited*  
Toronto ON

**Database:**  
CA

**Certificate #:** 5480-646LAT  
**Application Year:** 2004  
**Issue Date:** 8/25/2004  
**Approval Type:** Industrial Sewage Works  
**Status:** Approved  
**Application Type:**  
**Client Name:**  
**Client Address:**  
**Client City:**  
**Client Postal Code:**  
**Project Description:**  
**Contaminants:**  
**Emission Control:**

---

**Site:** *Shell Canada Products Limited*  
Toronto ON

**Database:**  
CA

**Certificate #:** 3900-5WFTZX  
**Application Year:** 2004  
**Issue Date:** 2/25/2004  
**Approval Type:** Industrial Sewage Works  
**Status:** Revoked and/or Replaced  
**Application Type:**  
**Client Name:**  
**Client Address:**  
**Client City:**  
**Client Postal Code:**  
**Project Description:**  
**Contaminants:**  
**Emission Control:**

---

**Site:** *Shell Canada Products Limited*  
Toronto ON

**Database:**  
CA

**Certificate #:** 3368-6W8QCD  
**Application Year:** 2009  
**Issue Date:** 5/12/2009  
**Approval Type:** Industrial Sewage Works  
**Status:** Approved  
**Application Type:**  
**Client Name:**  
**Client Address:**  
**Client City:**  
**Client Postal Code:**  
**Project Description:**  
**Contaminants:**  
**Emission Control:**

---

**Site:** *Shell Canada Products Limited*  
Toronto ON

**Database:**  
CA

**Certificate #:** 3368-6W8QCD  
**Application Year:** 2009

**Issue Date:** 12/22/2009  
**Approval Type:** Industrial Sewage Works  
**Status:** Approved  
**Application Type:**  
**Client Name:**  
**Client Address:**  
**Client City:**  
**Client Postal Code:**  
**Project Description:**  
**Contaminants:**  
**Emission Control:**

---

**Site:** *Shell Canada OP Inc. and Shell Canada Limited  
Toronto ON*

**Database:**  
*CA*

**Certificate #:** 3368-6W8QCD  
**Application Year:** 2010  
**Issue Date:** 9/15/2010  
**Approval Type:** Industrial Sewage Works  
**Status:** Approved  
**Application Type:**  
**Client Name:**  
**Client Address:**  
**Client City:**  
**Client Postal Code:**  
**Project Description:**  
**Contaminants:**  
**Emission Control:**

---

**Site:** *Petro-Canada Inc.  
Block 172, Registered Plan 43M-1484 Mississauga ON*

**Database:**  
*CA*

**Certificate #:** 3278-6JSJPM  
**Application Year:** 2005  
**Issue Date:** 12/7/2005  
**Approval Type:** Industrial Sewage Works  
**Status:** Approved  
**Application Type:**  
**Client Name:**  
**Client Address:**  
**Client City:**  
**Client Postal Code:**  
**Project Description:**  
**Contaminants:**  
**Emission Control:**

---

**Site:** *582302 ONTARIO LIMITED  
GARDNER AVE. MISSISSAUGA CITY ON*

**Database:**  
*CA*

**Certificate #:** 3-1529-87-  
**Application Year:** 87  
**Issue Date:** 9/10/1987  
**Approval Type:** Municipal sewage  
**Status:** Approved  
**Application Type:**  
**Client Name:**  
**Client Address:**  
**Client City:**  
**Client Postal Code:**  
**Project Description:**  
**Contaminants:**  
**Emission Control:**

---

**Site:** R.M. OF PEEL  
DIXIE RD. MISSISSAUGA CITY ON

**Database:**  
CA

**Certificate #:** 3-0305-86-  
**Application Year:** 86  
**Issue Date:** 3/27/1986  
**Approval Type:** Municipal sewage  
**Status:** Approved  
**Application Type:**  
**Client Name:**  
**Client Address:**  
**Client City:**  
**Client Postal Code:**  
**Project Description:**  
**Contaminants:**  
**Emission Control:**

---

**Site:** BRATTY AND PARTNERS (IN TRUST)  
DERRY EAST BUS. PK WATERSHED 2 MISSISSAUGA CITY ON

**Database:**  
CA

**Certificate #:** 3-0856-88-  
**Application Year:** 88  
**Issue Date:** 6/20/1988  
**Approval Type:** Municipal sewage  
**Status:** Approved  
**Application Type:**  
**Client Name:**  
**Client Address:**  
**Client City:**  
**Client Postal Code:**  
**Project Description:**  
**Contaminants:**  
**Emission Control:**

---

**Site:** G.L. BALL CLEARVIEW CREEK CANNELIZATION  
LAKESHORE RD. MISSISSAUGA CITY ON

**Database:**  
CA

**Certificate #:** 3-1828-88-  
**Application Year:** 88  
**Issue Date:** 9/28/1988  
**Approval Type:** Municipal sewage  
**Status:** Cancelled  
**Application Type:**  
**Client Name:**  
**Client Address:**  
**Client City:**  
**Client Postal Code:**  
**Project Description:**  
**Contaminants:**  
**Emission Control:**

---

**Site:** CITY OF MISSISSAUGA  
CLEARVIEW CREEK LAKESHORE RD. MISSISSAUGA CITY ON

**Database:**  
CA

**Certificate #:** 3-1542-88-  
**Application Year:** 88  
**Issue Date:** 10/21/1988  
**Approval Type:** Municipal sewage  
**Status:** Approved  
**Application Type:**  
**Client Name:**  
**Client Address:**  
**Client City:**

**Client Postal Code:**  
**Project Description:**  
**Contaminants:**  
**Emission Control:**

---

**Site:** T.J. VARKONY & ASSOC. INC.  
DIXIE RD. MISSISSAUGA CITY ON

**Database:**  
CA

**Certificate #:** 7-0390-87-  
**Application Year:** 87  
**Issue Date:** 5/4/1987  
**Approval Type:** Municipal water  
**Status:** Approved  
**Application Type:**  
**Client Name:**  
**Client Address:**  
**Client City:**  
**Client Postal Code:**  
**Project Description:**  
**Contaminants:**  
**Emission Control:**

---

**Site:** 582392 ONTARIO LIMITED  
GARDNER AVE. MISSISSAUGA CITY ON

**Database:**  
CA

**Certificate #:** 7-1276-87-  
**Application Year:** 87  
**Issue Date:** 9/10/1987  
**Approval Type:** Municipal water  
**Status:** Approved  
**Application Type:**  
**Client Name:**  
**Client Address:**  
**Client City:**  
**Client Postal Code:**  
**Project Description:**  
**Contaminants:**  
**Emission Control:**

---

**Site:** MASSEY FERGUSON PROPERTIES DWGS 15 TO 18  
STREET 'A' DWGS 21,24,27,30,33 TORONTO CITY ON

**Database:**  
CA

**Certificate #:** 7-1376-87-  
**Application Year:** 87  
**Issue Date:** 10/1/1987  
**Approval Type:** Municipal water  
**Status:** Approved  
**Application Type:**  
**Client Name:**  
**Client Address:**  
**Client City:**  
**Client Postal Code:**  
**Project Description:**  
**Contaminants:**  
**Emission Control:**

---

**Site:** R.M. OF PEEL  
DIXIE RD. MISSISSAUGA CITY ON

**Database:**  
CA

**Certificate #:** 7-1909-87-  
**Application Year:** 87  
**Issue Date:** 1/12/1988



**Approval Type:** Municipal water  
**Status:** Approved in 1988  
**Application Type:**  
**Client Name:**  
**Client Address:**  
**Client City:**  
**Client Postal Code:**  
**Project Description:**  
**Contaminants:**  
**Emission Control:**

---

**Site:** R.M. OF PEEL  
ST. JAMES AVE/ST. MARY'S AVE. MISSISSAUGA CITY ON

**Database:**  
CA

**Certificate #:** 7-0116-97-  
**Application Year:** 97  
**Issue Date:** 3/6/1997  
**Approval Type:** Municipal water  
**Status:** Approved  
**Application Type:**  
**Client Name:**  
**Client Address:**  
**Client City:**  
**Client Postal Code:**  
**Project Description:**  
**Contaminants:**  
**Emission Control:**

---

**Site:** R.M. OF PEEL  
LAKESHORE RD.E./FIRST ST. MISSISSAUGA CITY ON

**Database:**  
CA

**Certificate #:** 7-0879-96-  
**Application Year:** 96  
**Issue Date:** 9/16/1996  
**Approval Type:** Municipal water  
**Status:** Approved  
**Application Type:**  
**Client Name:**  
**Client Address:**  
**Client City:**  
**Client Postal Code:**  
**Project Description:**  
**Contaminants:**  
**Emission Control:**

---

**Site:** TORONTO CITY, YORK CIVIC SERVICE CENTRE  
WESTMOUNT AVE. DETENTION FAC. TORONTO CITY ON

**Database:**  
CA

**Certificate #:** 3-0945-99-  
**Application Year:** 99  
**Issue Date:** 9/10/1999  
**Approval Type:** Municipal sewage  
**Status:** Approved  
**Application Type:**  
**Client Name:**  
**Client Address:**  
**Client City:**  
**Client Postal Code:**  
**Project Description:**  
**Contaminants:**  
**Emission Control:**

**Site:** TORONTO CITY, WORKS & EMERGENCY SERVICES  
CHEM.CONT.AT ISLAND FILT.PLANT TORONTO CITY ON

**Database:**  
CA

**Certificate #:** 7-0190-99-  
**Application Year:** 99  
**Issue Date:** 6/16/1999  
**Approval Type:** Municipal water  
**Status:** Approved  
**Application Type:**  
**Client Name:**  
**Client Address:**  
**Client City:**  
**Client Postal Code:**  
**Project Description:**  
**Contaminants:**  
**Emission Control:**

---

**Site:** CITY  
RANGEVIEW RD. MISSISSAUGA ON

**Database:**  
CA

**Certificate #:** 3-0212-85-006  
**Application Year:** 85  
**Issue Date:** 3/27/85  
**Approval Type:** Municipal sewage  
**Status:** Approved  
**Application Type:**  
**Client Name:**  
**Client Address:**  
**Client City:**  
**Client Postal Code:**  
**Project Description:**  
**Contaminants:**  
**Emission Control:**

---

**Site:** FRANK MERIGLIANO REAL ESTATE HOLDINGS  
THIRD ST. MISSISSAUGA ON

**Database:**  
CA

**Certificate #:** 3-0896-85-006  
**Application Year:** 85  
**Issue Date:** 8/1/85  
**Approval Type:** Municipal sewage  
**Status:** Approved  
**Application Type:**  
**Client Name:**  
**Client Address:**  
**Client City:**  
**Client Postal Code:**  
**Project Description:**  
**Contaminants:**  
**Emission Control:**

---

**Site:** Lakeshore Road East Mississauga ON

**Database:**  
CA

**Certificate #:** 2788-4SGLXJ  
**Application Year:** 00  
**Issue Date:** 12/29/00  
**Approval Type:** Municipal & Private sewage  
**Status:** Approved  
**Application Type:** New Certificate of Approval  
**Client Name:** Corporation of the Regional Municipality of Peel  
**Client Address:** 10 Peel Centre Drive  
**Client City:** Brampton  
**Client Postal Code:** L6T 4B9

**Project Description:** Sanitary sewers and appurtenances to be constructed in conjunction with Project No. 00-2210 in the City of Mississauga on Lakeshore Road East.

**Contaminants:**  
**Emission Control:**

---

**Site:** Dixie Rd. Mississauga ON

**Database:**  
CA

**Certificate #:** 4014-4V9NXF  
**Application Year:** 01  
**Issue Date:** 3/28/01  
**Approval Type:** Municipal & Private water  
**Status:** Approved  
**Application Type:** New Certificate of Approval  
**Client Name:** Corporation of the Regional Municipality of Peel  
**Client Address:** 10 Peel Centre Drive  
**Client City:** Brampton  
**Client Postal Code:** L6T 4B9  
**Project Description:** Construction of watermain: Dixie Rd.  
**Contaminants:**  
**Emission Control:**

---

**Site:** Lane 4 and Lane 7  
Lane 4 L-3194, Lane 7 L-3197 Toronto ON

**Database:**  
CA

**Certificate #:** 8096-53UNMK  
**Application Year:** 01  
**Issue Date:** 10/31/01  
**Approval Type:** Municipal & Private sewage  
**Status:** Approved  
**Application Type:** New Certificate of Approval  
**Client Name:** The Corporation of the City of Toronto  
**Client Address:** Metro Hall, 55 John St., Station 1170, 16th Floor  
**Client City:** Toronto  
**Client Postal Code:** M5V 3C6  
**Project Description:** Installation of two (2) infiltration trenches  
**Contaminants:**  
**Emission Control:**

---

**Site:** Ontario Power Generation Inc.  
South of Lakeshore Boulevard Mississauga ON

**Database:**  
CA

**Certificate #:** 2854-863S4L  
**Application Year:** 2010  
**Issue Date:** 6/18/2010  
**Approval Type:** Industrial Sewage Works  
**Status:** Approved  
**Application Type:**  
**Client Name:**  
**Client Address:**  
**Client City:**  
**Client Postal Code:**  
**Project Description:**  
**Contaminants:**  
**Emission Control:**

---

**Site:** City of Toronto  
Lake Shore Boulevard West Toronto ON

**Database:**  
CA

**Certificate #:** 1299-5Q6R6U  
**Application Year:** 2003  
**Issue Date:** 8/7/2003

**Approval Type:** Municipal and Private Sewage Works  
**Status:** Approved  
**Application Type:**  
**Client Name:**  
**Client Address:**  
**Client City:**  
**Client Postal Code:**  
**Project Description:**  
**Contaminants:**  
**Emission Control:**

---

**Site:** PUROLATOR COURIER LTD.  
ON

**Database:**  
CONV

**File No:**  
**Crown Brief No:** 99-0022-0138  
**Court Location:**  
**Publication City:**  
**Publication Title:**  
**Act:**  
**Act(s):**  
**First Matter:**  
**Second Matter:**  
**Investigation 1:**  
**Investigation 2:**  
**Penalty Imposed:**  
**Description:** FAILURE TO NOTIFY THE MINISTRY OF A DISCHARGE OF DIESEL FUEL, OUT OF THE NORMAL COURSE OF EVENTS, INTO THE NATURAL ENVIRONMENT.  
**Background:**  
**URL:**

**Location:**  
**Region:** CENTRAL REGION  
**Ministry District:** METRO

**Additional Details**

**Publication Date:**  
**Count:** 1  
**Act:** EPA  
**Regulation:**  
**Section:** 15(1)  
**Act/Regulation/Section:** EPA- -15(1)  
**Date of Offence:**  
**Date of Conviction:**  
**Date Charged:** 10/13/99  
**Charge Disposition:** SUSPENDED SENTENCE  
**Fine:** \$1,800.00  
**Synopsis:**

---

**Site:** CANADIAN NATIONAL RAILWAY COMPANY  
TORONTO ON

**Database:**  
CONV

**File No:**  
**Crown Brief No:**  
**Court Location:**  
**Publication City:**  
**Publication Title:**  
**Act:**  
**Act(s):**  
**First Matter:**  
**Second Matter:**  
**Investigation 1:**  
**Investigation 2:**  
**Penalty Imposed:**  
**Description:** FAILED TO NOTIFY THE MINISTRY CONCERNING A DISCHARGE OF USED OIL THAT ENTERED A STORM SEWER, WHICH MAY IMPAIR THE QUALITY OF WATER.  
**Background:**  
**URL:**

**Location:**  
**Region:**  
**Ministry District:**

**Additional Details**

**Publication Date:**  
**Count:** 1  
**Act:** OWRA  
**Regulation:**  
**Section:** 30(2)  
**Act/Regulation/Section:** OWRA- -30(2)  
**Date of Offence:**  
**Date of Conviction:**  
**Date Charged:** 06/20/1995  
**Charge Disposition:**  
**Fine:** \$8000.00  
**Synopsis:**

---

**Site:** **Aqua Tech Blue Ltd.**  
**Parcel 1 - City of Toronto, Parts of Blocks A and KJ, Plan 520 E (4.054 acres) Parcel 2 - City of Toronto, Parts of Blocks KJ and A, Plan 520 E (.126 acres) Toronto ON**

**Database:**  
**EBR**

**EBR Registry No:** IA8E0114  
**Ministry Ref No:** A280276  
**Notice Type:** Instrument Decision  
**Notice Stage:**  
**Notice Date:** January 10, 2000  
**Proposal Date:** January 30, 1998  
**Year:** 1998  
**Instrument Type:** (EPA s. 27) - Approval for a waste disposal site.  
**Off Instrument Name:**  
**Posted By:**  
**Company Name:** Aqua Tech Blue Ltd.  
**Site Address:**  
**Location Other:**  
**Proponent Name:**  
**Proponent Address:** 309 Cherry Street, Toronto Ontario, M5A 3L3  
**Comment Period:**  
**URL:**

**Decision Posted:**  
**Exception Posted:**  
**Section:**  
**Act 1:**  
**Act 2:**  
**Site Location Map:**

**Site Location Details:**

Parcel 1 - City of Toronto, Parts of Blocks A and KJ, Plan 520 E (4.054 acres) Parcel 2 - City of Toronto, Parts of Blocks KJ and A, Plan 520 E (.126 acres) Toronto

---

**Site:** **Quantex Technologies Inc.**  
**Parcel 1 - City of Toronto, Parts of Blocks A and KJ, Plan 520 E (4.054 acres) Parcel 2 - City of Toronto, Parts of Blocks KJ and A, Plan 520 E (.126 acres) Toronto ON**

**Database:**  
**EBR**

**EBR Registry No:** IA00E0026  
**Ministry Ref No:** A280276 RE1  
**Notice Type:** Instrument Decision  
**Notice Stage:**  
**Notice Date:** March 24, 2000  
**Proposal Date:** January 24, 2000  
**Year:** 2000  
**Instrument Type:** (EPA s. 27) - Approval for a waste disposal site.  
**Off Instrument Name:**  
**Posted By:**  
**Company Name:** Quantex Technologies Inc.  
**Site Address:**  
**Location Other:**  
**Proponent Name:**  
**Proponent Address:** 309 Cherry Street, Toronto Ontario, M5A 3L3  
**Comment Period:**  
**URL:**

**Decision Posted:**  
**Exception Posted:**  
**Section:**  
**Act 1:**  
**Act 2:**  
**Site Location Map:**

**Site Location Details:**

---

**Site:** *Fram Builders (Durham) Corp.*  
*Lakeshore Road East Mississauga ON M9W 6V1*

**Database:**  
*ECA*

**Approval No:** 6288-4QGS2N  
**Approval Date:** 2000-10-30  
**Status:** Approved  
**Record Type:** ECA  
**Link Source:** IDS  
**SWP Area Name:**  
**Approval Type:** ECA-Municipal and Private Water Works  
**Project Type:** Municipal and Private Water Works  
**Business Name:** Fram Builders (Durham) Corp.  
**Address:** Lakeshore Road East  
**Full Address:**  
**Full PDF Link:**

**MOE District:**  
**City:**  
**Longitude:**  
**Latitude:**  
**Geometry X:**  
**Geometry Y:**

---

**Site:** *City of Toronto*  
*Lane 4 L-3194, Lane 7 L-3197 Toronto ON M5V 3C6*

**Database:**  
*ECA*

**Approval No:** 8096-53UNMK  
**Approval Date:** 2001-10-31  
**Status:** Approved  
**Record Type:** ECA  
**Link Source:** IDS  
**SWP Area Name:**  
**Approval Type:** ECA-MUNICIPAL AND PRIVATE SEWAGE WORKS  
**Project Type:** MUNICIPAL AND PRIVATE SEWAGE WORKS  
**Business Name:** City of Toronto  
**Address:** Lane 4 L-3194, Lane 7 L-3197  
**Full Address:**  
**Full PDF Link:** <https://www.accessenvironment.ene.gov.on.ca/instruments/4219-52KRQK-14.pdf>

**MOE District:**  
**City:**  
**Longitude:**  
**Latitude:**  
**Geometry X:**  
**Geometry Y:**

---

**Site:** *Shell Canada Products Limited*  
*Toronto ON T2P 0J4*

**Database:**  
*ECA*

**Approval No:** 3368-6W8QCD  
**Approval Date:** 2009-12-22  
**Status:** Revoked and/or Replaced  
**Record Type:** ECA  
**Link Source:** IDS  
**SWP Area Name:**  
**Approval Type:** ECA-INDUSTRIAL SEWAGE WORKS  
**Project Type:** INDUSTRIAL SEWAGE WORKS  
**Business Name:** Shell Canada Products Limited  
**Address:**  
**Full Address:**  
**Full PDF Link:** <https://www.accessenvironment.ene.gov.on.ca/instruments/5860-7YQS9B-14.pdf>

**MOE District:**  
**City:**  
**Longitude:**  
**Latitude:**  
**Geometry X:**  
**Geometry Y:**

---

**Site:** *City of Toronto*  
*Lake Shore Boulevard and Forty First Street Toronto ON M9C 2Y2*

**Database:**  
*ECA*

**Approval No:** 7087-6ZJMZH  
**Approval Date:** 2007-03-25  
**Status:** Approved  
**Record Type:** ECA  
**Link Source:** IDS  
**SWP Area Name:**  
**Approval Type:** ECA-Municipal Drinking Water Systems

**MOE District:**  
**City:**  
**Longitude:**  
**Latitude:**  
**Geometry X:**  
**Geometry Y:**

**Project Type:** Municipal Drinking Water Systems  
**Business Name:** City of Toronto  
**Address:** Lake Shore Boulevard and Forty First Street  
**Full Address:**  
**Full PDF Link:**

---

**Site:** *Toronto and Region Conservation Authority  
Toronto ON M3N 1S4*

**Database:**  
[ECA](#)

**Approval No:** 7990-6FJJC3  
**Approval Date:** 2005-08-29  
**Status:** Approved  
**Record Type:** ECA  
**Link Source:** IDS  
**SWP Area Name:**  
**Approval Type:** ECA-MUNICIPAL AND PRIVATE SEWAGE WORKS  
**Project Type:** MUNICIPAL AND PRIVATE SEWAGE WORKS  
**Business Name:** Toronto and Region Conservation Authority  
**Address:**  
**Full Address:**  
**Full PDF Link:** <https://www.accessenvironment.ene.gov.on.ca/instruments/9529-6DLPRN-14.pdf>

**MOE District:**  
**City:**  
**Longitude:**  
**Latitude:**  
**Geometry X:**  
**Geometry Y:**

---

**Site:** *The Regional Municipality of Peel  
Dixie Rd Mississauga ON L6T 4B9*

**Database:**  
[ECA](#)

**Approval No:** 4014-4V9NXF  
**Approval Date:** 2001-03-28  
**Status:** Approved  
**Record Type:** ECA  
**Link Source:** IDS  
**SWP Area Name:**  
**Approval Type:** ECA-Municipal and Private Water Works  
**Project Type:** Municipal and Private Water Works  
**Business Name:** The Regional Municipality of Peel  
**Address:** Dixie Rd  
**Full Address:**  
**Full PDF Link:**

**MOE District:**  
**City:**  
**Longitude:**  
**Latitude:**  
**Geometry X:**  
**Geometry Y:**

---

**Site:** *The Regional Municipality of Peel  
Orchard Hill Road Mississauga ON L6T 4B9*

**Database:**  
[ECA](#)

**Approval No:** 7780-5Y7HFU  
**Approval Date:** 2004-04-19  
**Status:** Approved  
**Record Type:** ECA  
**Link Source:** IDS  
**SWP Area Name:**  
**Approval Type:** ECA-Municipal Drinking Water Systems  
**Project Type:** Municipal Drinking Water Systems  
**Business Name:** The Regional Municipality of Peel  
**Address:** Orchard Hill Road  
**Full Address:**  
**Full PDF Link:**

**MOE District:**  
**City:**  
**Longitude:**  
**Latitude:**  
**Geometry X:**  
**Geometry Y:**

---

**Site:** *Shell Canada Products Limited  
Toronto ON T2P 0J4*

**Database:**  
[ECA](#)

**Approval No:** 3368-6W8QCD  
**Approval Date:** 2009-05-12  
**Status:** Revoked and/or Replaced  
**Record Type:** ECA  
**Link Source:** IDS

**MOE District:**  
**City:**  
**Longitude:**  
**Latitude:**  
**Geometry X:**

**SWP Area Name:** **Geometry Y:**  
**Approval Type:** ECA-INDUSTRIAL SEWAGE WORKS  
**Project Type:** INDUSTRIAL SEWAGE WORKS  
**Business Name:** Shell Canada Products Limited  
**Address:**  
**Full Address:**  
**Full PDF Link:** <https://www.accessenvironment.ene.gov.on.ca/instruments/3239-7QPPXT-14.pdf>

---

**Site:** **Shell Canada Limited**  
**Toronto ON T2P 0J4**

**Database:**  
**ECA**

**Approval No:** 6919-8HNPRQ  
**Approval Date:** 2011-07-26  
**Status:** Revoked and/or Replaced  
**Record Type:** ECA  
**Link Source:** IDS  
**SWP Area Name:**  
**Approval Type:** ECA-INDUSTRIAL SEWAGE WORKS  
**Project Type:** INDUSTRIAL SEWAGE WORKS  
**Business Name:** Shell Canada Limited  
**Address:**  
**Full Address:**  
**Full PDF Link:** <https://www.accessenvironment.ene.gov.on.ca/instruments/6359-8G2KTC-14.pdf>

**MOE District:**  
**City:**  
**Longitude:**  
**Latitude:**  
**Geometry X:**  
**Geometry Y:**

---

**Site:** **City of Toronto**  
**Part 1 and 2, Plan 16418 Parts 1-22, Plan 12135, Parts 23-25 Plan 453Y Toronto City, Municipality Of Metropolitan Toronto, Ontario Toronto ON M5H 2N2**

**Database:**  
**ECA**

**Approval No:** 1246-4T8JX6  
**Approval Date:** 2001-01-24  
**Status:** Approved  
**Record Type:** ECA  
**Link Source:** IDS  
**SWP Area Name:**  
**Approval Type:** ECA-MUNICIPAL AND PRIVATE SEWAGE WORKS  
**Project Type:** MUNICIPAL AND PRIVATE SEWAGE WORKS  
**Business Name:** City of Toronto  
**Address:** Part 1 and 2, Plan 16418 Parts 1-22, Plan 12135, Parts 23-25 Plan 453Y Toronto City, Municipality Of Metropolitan Toronto, Ontario  
**Full Address:**  
**Full PDF Link:** <https://www.accessenvironment.ene.gov.on.ca/instruments/2532-4T5S9W-14.pdf>

**MOE District:**  
**City:**  
**Longitude:**  
**Latitude:**  
**Geometry X:**  
**Geometry Y:**

---

**Site:** **Shell Canada Products**  
**Toronto ON T2P 0J4**

**Database:**  
**ECA**

**Approval No:** 3368-6W8QCD  
**Approval Date:** 2011-03-10  
**Status:** Revoked and/or Replaced  
**Record Type:** ECA  
**Link Source:** IDS  
**SWP Area Name:**  
**Approval Type:** ECA-INDUSTRIAL SEWAGE WORKS  
**Project Type:** INDUSTRIAL SEWAGE WORKS  
**Business Name:** Shell Canada Products  
**Address:**  
**Full Address:**  
**Full PDF Link:** <https://www.accessenvironment.ene.gov.on.ca/instruments/0742-8EMKBJ-14.pdf>

**MOE District:**  
**City:**  
**Longitude:**  
**Latitude:**  
**Geometry X:**  
**Geometry Y:**

---

**Site:** **Dunsire (1407 Lakeshore) Inc.**  
**Cherriebell Rd Part of Lots 4 and 5, Registered Plan A-20 Mississauga ON N2L 2C7**

**Database:**  
**ECA**

**Approval No:** 7189-9LGHK8 **MOE District:**



**Approval Date:** 2014-07-03  
**Status:** Approved  
**Record Type:** ECA  
**Link Source:** IDS  
**SWP Area Name:**  
**Approval Type:** ECA-MUNICIPAL AND PRIVATE SEWAGE WORKS  
**Project Type:** MUNICIPAL AND PRIVATE SEWAGE WORKS  
**Business Name:** Dunsire (1407 Lakeshore) Inc.  
**Address:** Cherriebell Rd Part of Lots 4 and 5, Registered Plan A-20  
**Full Address:**  
**Full PDF Link:** <https://www.accessenvironment.ene.gov.on.ca/instruments/1955-9LCRSB-14.pdf>

**City:**  
**Longitude:**  
**Latitude:**  
**Geometry X:**  
**Geometry Y:**

**Site:** *The Regional Municipality of Peel  
 Dixie Rd from Londonderry Blvd to 2400 mm East Trunk Sewer and Larchview Trail from Dixie Rd to east limit  
 Mississauga ON L6T 4B9*

**Database:**  
**ECA**

**Approval No:** 4891-ABLMYQ  
**Approval Date:** 2016-07-08  
**Status:** Approved  
**Record Type:** ECA  
**Link Source:** IDS  
**SWP Area Name:**  
**Approval Type:** ECA-MUNICIPAL AND PRIVATE SEWAGE WORKS  
**Project Type:** MUNICIPAL AND PRIVATE SEWAGE WORKS  
**Business Name:** The Regional Municipality of Peel  
**Address:** Dixie Rd from Londonderry Blvd to 2400 mm East Trunk Sewer and Larchview Trail from Dixie Rd to east limit  
**Full Address:**  
**Full PDF Link:** <https://www.accessenvironment.ene.gov.on.ca/instruments/1539-A9UP63-14.pdf>

**MOE District:**  
**City:**  
**Longitude:**  
**Latitude:**  
**Geometry X:**  
**Geometry Y:**

**Site:** *Shell Canada OP Inc. and Shell Canada Limited  
 Toronto ON M3J 1P1*

**Database:**  
**ECA**

**Approval No:** 3368-6W8QCD  
**Approval Date:** 2010-09-15  
**Status:** Revoked and/or Replaced  
**Record Type:** ECA  
**Link Source:** IDS  
**SWP Area Name:**  
**Approval Type:** ECA-INDUSTRIAL SEWAGE WORKS  
**Project Type:** INDUSTRIAL SEWAGE WORKS  
**Business Name:** Shell Canada OP Inc. and Shell Canada Limited  
**Address:**  
**Full Address:**  
**Full PDF Link:** <https://www.accessenvironment.ene.gov.on.ca/instruments/7224-88ULVC-14.pdf>

**MOE District:**  
**City:**  
**Longitude:**  
**Latitude:**  
**Geometry X:**  
**Geometry Y:**

**Site:** *C P RAIL TOM CLARK  
 MILE 22.3 GALT SUBDV STREETSVILLE MISSISSAUGA ON CA MILE 22.3 GALT SUBDV STREETSVILLE  
 MISSISSAUGA ON CA ON*

**Database:**  
**FST**

<b>Instance No:</b>	11068387	<b>Manufacturer:</b>	NULL
<b>Status:</b>	Active	<b>Serial No:</b>	NULL
<b>Cont Name:</b>		<b>Ulc Standard:</b>	NULL
<b>Instance Type:</b>	FS Liquid Fuel Tank	<b>Quantity:</b>	1
<b>Item:</b>	FS LIQUID FUEL TANK	<b>Unit of Measure:</b>	EA
<b>Item Description:</b>	FS Liquid Fuel Tank	<b>Fuel Type:</b>	Gasoline
<b>Tank Type:</b>	Single Wall UST	<b>Fuel Type2:</b>	NULL
<b>Install Date:</b>	8/8/1991	<b>Fuel Type3:</b>	NULL
<b>Install Year:</b>	1986	<b>Piping Steel:</b>	
<b>Years in Service:</b>	19.7	<b>Piping Galvanized:</b>	
<b>Model:</b>	NULL	<b>Tanks Single Wall St:</b>	
<b>Description:</b>		<b>Piping Underground:</b>	
<b>Capacity:</b>	2273	<b>Num Underground:</b>	
<b>Tank Material:</b>	Steel	<b>Panam Related:</b>	NULL
<b>Corrosion Protect:</b>	Impressed Current	<b>Panam Venue:</b>	NULL

**Overfill Protect:**  
**Facility Type:** FS Liquid Fuel Tank  
**Parent Facility Type:** Fuels Safety Private Fuel Outlet - Self Serve  
**Facility Location:** MILE 22.3 GALT SUBDV STREETSVILLE MISSISSAUGA ON CA  
**Device Installed Location:** MILE 22.3 GALT SUBDV STREETSVILLE MISSISSAUGA ON CA

**Fuel Storage Tank Details**

**Owner Account Name:** C P RAIL TOM CLARK

**Liquid Fuel Tank Details**

**Overfill Protection:** NULL  
**Owner Account Name:** C P RAIL TOM CLARK

---

**Site:** AVRO CONSTRUCTION 03-335  
PIER #27 QUEEN QUAY C/O 2300 YONGE ST.(24TH FLR.)/BOX 2409 TORONTO ON M4P 1E4

**Database:**  
**GEN**

**Generator No:** ON1115700  
**Status:**  
**Approval Years:** 92,93,94,95,96,97,98  
**Contam. Facility:**  
**MHSW Facility:**  
**SIC Code:** 4259  
**SIC Description:** OTHER MECH. SPEC.

**PO Box No:**  
**Country:**  
**Choice of Contact:**  
**Co Admin:**  
**Phone No Admin:**

**Detail(s)**

**Waste Class:** 221  
**Waste Class Desc:** LIGHT FUELS

---

**Site:** MINISTRY OF GOVERNMENT SERVICES 27-205  
OLD PSYCHIATRIC HOSPITAL(LK.SHOREBLVD.) C/O 171 JUDSON STREET TORONTO ON M8Z 1A4

**Database:**  
**GEN**

**Generator No:** ON0123906  
**Status:**  
**Approval Years:** 94,95,96  
**Contam. Facility:**  
**MHSW Facility:**  
**SIC Code:** 8262  
**SIC Description:** SOCIAL SERV. ADMIN.

**PO Box No:**  
**Country:**  
**Choice of Contact:**  
**Co Admin:**  
**Phone No Admin:**

**Detail(s)**

**Waste Class:** 221  
**Waste Class Desc:** LIGHT FUELS

---

**Site:** MINISTRY OF GOVERNMENT SERVICES  
OLD PSYCHIATRIC HOSPITAL(LK.SHOREBLVD.) C/O 171 JUDSON STREET TORONTO ON M8Z 1A4

**Database:**  
**GEN**

**Generator No:** ON0123906  
**Status:**  
**Approval Years:** 86,87,88,89,90  
**Contam. Facility:**  
**MHSW Facility:**  
**SIC Code:** 8262  
**SIC Description:** SOCIAL SERV. ADMIN.

**PO Box No:**  
**Country:**  
**Choice of Contact:**  
**Co Admin:**  
**Phone No Admin:**

**Detail(s)**

**Waste Class:** 221  
**Waste Class Desc:** LIGHT FUELS

**Site:** **PETRO-CANADA PRODUCTS**  
**LONDON TERMINAL C/O 5140 YONGE ST. TORONTO ON N5V 3A9**

**Database:**  
**GEN**

**Generator No:** ON0031036  
**Status:**  
**Approval Years:** 88  
**Contam. Facility:**  
**MHSW Facility:**  
**SIC Code:** 3611  
**SIC Description:** REFINED PETRO. PROD.

**PO Box No:**  
**Country:**  
**Choice of Contact:**  
**Co Admin:**  
**Phone No Admin:**

**Detail(s)**

**Waste Class:** 251  
**Waste Class Desc:** OIL SKIMMINGS & SLUDGES

**Site:** **IMPERIAL OIL LTD. 21-164**  
**PART LOT 4, CONC. 7 - TWP. OF TORONTO C/O P.O. BOX 380 WATERDOWN ON L0R 2H0**

**Database:**  
**GEN**

**Generator No:** ON0000735  
**Status:**  
**Approval Years:** 94  
**Contam. Facility:**  
**MHSW Facility:**  
**SIC Code:** 4619  
**SIC Description:** OTHER PIPELINE TRANS

**PO Box No:**  
**Country:**  
**Choice of Contact:**  
**Co Admin:**  
**Phone No Admin:**

**Detail(s)**

**Waste Class:** 221  
**Waste Class Desc:** LIGHT FUELS

**Waste Class:** 251  
**Waste Class Desc:** OIL SKIMMINGS & SLUDGES

**Site:** **IMPERIAL OIL LTD.**  
**PART LOT 4, CONC. 7 - TWP. OF TORONTO C/O P.O. BOX 380 WATERDOWN ON L0R 2H0**

**Database:**  
**GEN**

**Generator No:** ON0000735  
**Status:**  
**Approval Years:** 86,87,88,89,90  
**Contam. Facility:**  
**MHSW Facility:**  
**SIC Code:** 4619  
**SIC Description:** OTHER PIPELINE TRANS.

**PO Box No:**  
**Country:**  
**Choice of Contact:**  
**Co Admin:**  
**Phone No Admin:**

**Detail(s)**

**Waste Class:** 221  
**Waste Class Desc:** LIGHT FUELS

**Waste Class:** 251  
**Waste Class Desc:** OIL SKIMMINGS & SLUDGES

**Site:** **Metrolinx REF AFP Early Works**  
**MX (CN) Kingston Sub. Mile 319.9 Toronto ON M1E 3T9**

**Database:**  
**GEN**

**Generator No:** ON6693072  
**Status:** Registered  
**Approval Years:** As of Jan 2021  
**Contam. Facility:**  
**MHSW Facility:**  
**SIC Code:**  
**SIC Description:**

**PO Box No:**  
**Country:** Canada  
**Choice of Contact:**  
**Co Admin:**  
**Phone No Admin:**

Detail(s)

**Waste Class:** 251 L  
**Waste Class Desc:** Waste oils/sludges (petroleum based)

---

**Site:** CANADIAN NATIONAL RAILWAY  
VARIOUS SITES WITHIN THE MOEE CENTRAL REGION (SEE SCHEDULE "B") ON CNRAIL

**Database:**  
GEN

<b>Generator No:</b>	ONR000703	<b>PO Box No:</b>	
<b>Status:</b>		<b>Country:</b>	Canada
<b>Approval Years:</b>	2014	<b>Choice of Contact:</b>	CO_ADMIN
<b>Contam. Facility:</b>	No	<b>Co Admin:</b>	Aaron Stadnyk
<b>MHSW Facility:</b>	No	<b>Phone No Admin:</b>	416-575-3647 Ext.
<b>SIC Code:</b>	482113		
<b>SIC Description:</b>	MAINLINE FREIGHT RAIL TRANSPORTATION		

Detail(s)

**Waste Class:** 114  
**Waste Class Desc:** OTHER INORGANIC ACID WASTES

**Waste Class:** 270  
**Waste Class Desc:** OTHER SPECIFIED ORGANICS

**Waste Class:** 148  
**Waste Class Desc:** INORGANIC LABORATORY CHEMICALS

**Waste Class:** 254  
**Waste Class Desc:** TRANSFER STATION OILS WASTES

**Waste Class:** 212  
**Waste Class Desc:** ALIPHATIC SOLVENTS

**Waste Class:** 262  
**Waste Class Desc:** DETERGENTS/SOAPS

**Waste Class:** 251  
**Waste Class Desc:** OIL SKIMMINGS & SLUDGES

**Waste Class:** 221  
**Waste Class Desc:** LIGHT FUELS

**Waste Class:** 213  
**Waste Class Desc:** PETROLEUM DISTILLATES

**Waste Class:** 269  
**Waste Class Desc:** NON-HALOGENATED PESTICIDES

**Waste Class:** 241  
**Waste Class Desc:** HALOGENATED SOLVENTS

**Waste Class:** 266  
**Waste Class Desc:** PHENOLIC WASTES

**Waste Class:** 263  
**Waste Class Desc:** ORGANIC LABORATORY CHEMICALS

**Waste Class:** 243  
**Waste Class Desc:** PCBS

**Waste Class:** 113  
**Waste Class Desc:** ACID WASTE - OTHER METALS

**Waste Class:** 268  
**Waste Class Desc:** AMINES

**Waste Class:** 211  
**Waste Class Desc:** AROMATIC SOLVENTS

**Waste Class:** 232  
**Waste Class Desc:** POLYMERIC RESINS

**Waste Class:** 135  
**Waste Class Desc:** REACTIVE ANION WASTES

**Waste Class:** 222  
**Waste Class Desc:** HEAVY FUELS

**Waste Class:** 231  
**Waste Class Desc:** LATEX WASTES

**Waste Class:** 253  
**Waste Class Desc:** EMULSIFIED OILS

**Waste Class:** 112  
**Waste Class Desc:** ACID WASTE - HEAVY METALS

**Waste Class:** 122  
**Waste Class Desc:** ALKALINE WASTES - OTHER METALS

**Waste Class:** 252  
**Waste Class Desc:** WASTE OILS & LUBRICANTS

**Waste Class:** 121  
**Waste Class Desc:** ALKALINE WASTES - HEAVY METALS

**Waste Class:** 312  
**Waste Class Desc:** PATHOLOGICAL WASTES

**Waste Class:** 331  
**Waste Class Desc:** WASTE COMPRESSED GASES

**Waste Class:** 146  
**Waste Class Desc:** OTHER SPECIFIED INORGANICS

**Waste Class:** 145  
**Waste Class Desc:** PAINT/PIGMENT/COATING RESIDUES

**Site:** *Corinthian Colleges Inc.*  
 Suite 200 Toronto ON M5B 2H3

**Database:**  
 GEN

<b>Generator No:</b>	ON3314477	<b>PO Box No:</b>	
<b>Status:</b>		<b>Country:</b>	Canada
<b>Approval Years:</b>	2014	<b>Choice of Contact:</b>	CO_OFFICIAL
<b>Contam. Facility:</b>	No	<b>Co Admin:</b>	
<b>MHSW Facility:</b>	No	<b>Phone No Admin:</b>	
<b>SIC Code:</b>	611210, 611690		
<b>SIC Description:</b>	611210, ALL OTHER SCHOOLS AND INSTRUCTION		

**Detail(s)**

**Waste Class:** 312  
**Waste Class Desc:** PATHOLOGICAL WASTES

**Site:** *Corinthian Colleges Inc.*  
 Suite 200 Toronto ON M5B 2H3

**Database:**  
 GEN

<b>Generator No:</b>	ON3314477	<b>PO Box No:</b>	
<b>Status:</b>		<b>Country:</b>	Canada
<b>Approval Years:</b>	2015	<b>Choice of Contact:</b>	CO_OFFICIAL
<b>Contam. Facility:</b>	No	<b>Co Admin:</b>	
<b>MHSW Facility:</b>	No	<b>Phone No Admin:</b>	

**SIC Code:** 611210, 611690  
**SIC Description:** 611210, ALL OTHER SCHOOLS AND INSTRUCTION

**Detail(s)**

**Waste Class:** 312  
**Waste Class Desc:** PATHOLOGICAL WASTES

---

**Site:** CANADIAN NATIONAL RAILWAY  
VARIOUS SITES WITHIN THE MOEE CENTRAL REGION (SEE SCHEDULE "B") ON CNRAIL

**Database:**  
**GEN**

**Generator No:** ONR000703  
**Status:**  
**Approval Years:** 2016  
**Contam. Facility:** No  
**MHSW Facility:** No  
**SIC Code:** 482113  
**SIC Description:** MAINLINE FREIGHT RAIL TRANSPORTATION

**PO Box No:**  
**Country:** Canada  
**Choice of Contact:** CO\_ADMIN  
**Co Admin:** Aaron Stadnyk  
**Phone No Admin:** 416-575-3647 Ext.

**Detail(s)**

**Waste Class:** 331  
**Waste Class Desc:** WASTE COMPRESSED GASES

**Waste Class:** 121  
**Waste Class Desc:** ALKALINE WASTES - HEAVY METALS

**Waste Class:** 253  
**Waste Class Desc:** EMULSIFIED OILS

**Waste Class:** 112  
**Waste Class Desc:** ACID WASTE - HEAVY METALS

**Waste Class:** 241  
**Waste Class Desc:** HALOGENATED SOLVENTS

**Waste Class:** 135  
**Waste Class Desc:** REACTIVE ANION WASTES

**Waste Class:** 269  
**Waste Class Desc:** NON-HALOGENATED PESTICIDES

**Waste Class:** 266  
**Waste Class Desc:** PHENOLIC WASTES

**Waste Class:** 251  
**Waste Class Desc:** OIL SKIMMINGS & SLUDGES

**Waste Class:** 222  
**Waste Class Desc:** HEAVY FUELS

**Waste Class:** 146  
**Waste Class Desc:** OTHER SPECIFIED INORGANICS

**Waste Class:** 211  
**Waste Class Desc:** AROMATIC SOLVENTS

**Waste Class:** 262  
**Waste Class Desc:** DETERGENTS/SOAPS

**Waste Class:** 212  
**Waste Class Desc:** ALIPHATIC SOLVENTS

**Waste Class:** 114  
**Waste Class Desc:** OTHER INORGANIC ACID WASTES

**Waste Class:** 270  
**Waste Class Desc:** OTHER SPECIFIED ORGANICS

**Waste Class:** 113  
**Waste Class Desc:** ACID WASTE - OTHER METALS

**Waste Class:** 232  
**Waste Class Desc:** POLYMERIC RESINS

**Waste Class:** 263  
**Waste Class Desc:** ORGANIC LABORATORY CHEMICALS

**Waste Class:** 213  
**Waste Class Desc:** PETROLEUM DISTILLATES

**Waste Class:** 268  
**Waste Class Desc:** AMINES

**Waste Class:** 312  
**Waste Class Desc:** PATHOLOGICAL WASTES

**Waste Class:** 221  
**Waste Class Desc:** LIGHT FUELS

**Waste Class:** 122  
**Waste Class Desc:** ALKALINE WASTES - OTHER METALS

**Waste Class:** 252  
**Waste Class Desc:** WASTE OILS & LUBRICANTS

**Waste Class:** 254  
**Waste Class Desc:** TRANSFER STATION OILS WASTES

**Waste Class:** 243  
**Waste Class Desc:** PCBS

**Waste Class:** 145  
**Waste Class Desc:** PAINT/PIGMENT/COATING RESIDUES

**Waste Class:** 148  
**Waste Class Desc:** INORGANIC LABORATORY CHEMICALS

**Waste Class:** 231  
**Waste Class Desc:** LATEX WASTES

**Site:** CANADIAN NATIONAL RAILWAY  
 VARIOUS SITES WITHIN THE MOEE CENTRAL REGION (SEE SCHEDULE "B") ON CNRAIL

**Database:**  
 GEN

<b>Generator No:</b>	ONR000703	<b>PO Box No:</b>	
<b>Status:</b>		<b>Country:</b>	Canada
<b>Approval Years:</b>	2015	<b>Choice of Contact:</b>	CO_ADMIN
<b>Contam. Facility:</b>	No	<b>Co Admin:</b>	Aaron Stadnyk
<b>MHSW Facility:</b>	No	<b>Phone No Admin:</b>	416-575-3647 Ext.
<b>SIC Code:</b>	482113		
<b>SIC Description:</b>	MAINLINE FREIGHT RAIL TRANSPORTATION		

**Detail(s)**

**Waste Class:** 269  
**Waste Class Desc:** NON-HALOGENATED PESTICIDES

**Waste Class:** 251  
**Waste Class Desc:** OIL SKIMMINGS & SLUDGES

**Waste Class:** 121  
**Waste Class Desc:** ALKALINE WASTES - HEAVY METALS

<b>Waste Class:</b>	268
<b>Waste Class Desc:</b>	AMINES
<b>Waste Class:</b>	331
<b>Waste Class Desc:</b>	WASTE COMPRESSED GASES
<b>Waste Class:</b>	221
<b>Waste Class Desc:</b>	LIGHT FUELS
<b>Waste Class:</b>	112
<b>Waste Class Desc:</b>	ACID WASTE - HEAVY METALS
<b>Waste Class:</b>	135
<b>Waste Class Desc:</b>	REACTIVE ANION WASTES
<b>Waste Class:</b>	146
<b>Waste Class Desc:</b>	OTHER SPECIFIED INORGANICS
<b>Waste Class:</b>	231
<b>Waste Class Desc:</b>	LATEX WASTES
<b>Waste Class:</b>	212
<b>Waste Class Desc:</b>	ALIPHATIC SOLVENTS
<b>Waste Class:</b>	270
<b>Waste Class Desc:</b>	OTHER SPECIFIED ORGANICS
<b>Waste Class:</b>	114
<b>Waste Class Desc:</b>	OTHER INORGANIC ACID WASTES
<b>Waste Class:</b>	113
<b>Waste Class Desc:</b>	ACID WASTE - OTHER METALS
<b>Waste Class:</b>	252
<b>Waste Class Desc:</b>	WASTE OILS & LUBRICANTS
<b>Waste Class:</b>	254
<b>Waste Class Desc:</b>	TRANSFER STATION OILS WASTES
<b>Waste Class:</b>	312
<b>Waste Class Desc:</b>	PATHOLOGICAL WASTES
<b>Waste Class:</b>	263
<b>Waste Class Desc:</b>	ORGANIC LABORATORY CHEMICALS
<b>Waste Class:</b>	211
<b>Waste Class Desc:</b>	AROMATIC SOLVENTS
<b>Waste Class:</b>	232
<b>Waste Class Desc:</b>	POLYMERIC RESINS
<b>Waste Class:</b>	262
<b>Waste Class Desc:</b>	DETERGENTS/SOAPS
<b>Waste Class:</b>	122
<b>Waste Class Desc:</b>	ALKALINE WASTES - OTHER METALS
<b>Waste Class:</b>	266
<b>Waste Class Desc:</b>	PHENOLIC WASTES
<b>Waste Class:</b>	222
<b>Waste Class Desc:</b>	HEAVY FUELS
<b>Waste Class:</b>	241
<b>Waste Class Desc:</b>	HALOGENATED SOLVENTS
<b>Waste Class:</b>	253
<b>Waste Class Desc:</b>	EMULSIFIED OILS



**Waste Class:** 145  
**Waste Class Desc:** PAINT/PIGMENT/COATING RESIDUES

**Waste Class:** 148  
**Waste Class Desc:** INORGANIC LABORATORY CHEMICALS

**Waste Class:** 213  
**Waste Class Desc:** PETROLEUM DISTILLATES

**Waste Class:** 243  
**Waste Class Desc:** PCBS

---

**Site:** *MedSleep  
Suite 208 Toronto ON*

**Database:**  
*GEN*

**Generator No:** ON4051900  
**Status:**  
**Approval Years:** 2013  
**Contam. Facility:**  
**MHSW Facility:**  
**SIC Code:** 621110, 621510  
**SIC Description:** OFFICES OF PHYSICIANS, MEDICAL AND DIAGNOSTIC LABORATORIES

**PO Box No:**  
**Country:**  
**Choice of Contact:**  
**Co Admin:**  
**Phone No Admin:**

**Detail(s)**

**Waste Class:** 312  
**Waste Class Desc:** PATHOLOGICAL WASTES

---

**Site:** *Corinthian Colleges Inc.  
Suite 200 Toronto ON*

**Database:**  
*GEN*

**Generator No:** ON3314477  
**Status:**  
**Approval Years:** 2013  
**Contam. Facility:**  
**MHSW Facility:**  
**SIC Code:** 611210, 611690  
**SIC Description:** ALL OTHER SCHOOLS AND INSTRUCTION

**PO Box No:**  
**Country:**  
**Choice of Contact:**  
**Co Admin:**  
**Phone No Admin:**

**Detail(s)**

**Waste Class:** 312  
**Waste Class Desc:** PATHOLOGICAL WASTES

---

**Site:** *CANADIAN NATIONAL RAILWAY  
VARIOUS SITES WITHIN THE MOEE CENTRAL REGION (SEE SCHEDULE "B") ON*

**Database:**  
*GEN*

**Generator No:** ONR000703  
**Status:**  
**Approval Years:** 2013  
**Contam. Facility:**  
**MHSW Facility:**  
**SIC Code:** 482113  
**SIC Description:** MAINLINE FREIGHT RAIL TRANSPORTATION

**PO Box No:**  
**Country:**  
**Choice of Contact:**  
**Co Admin:**  
**Phone No Admin:**

**Detail(s)**

**Waste Class:** 243  
**Waste Class Desc:** PCBS

**Waste Class:** 148  
**Waste Class Desc:** INORGANIC LABORATORY CHEMICALS

**Waste Class:** 113

<b>Waste Class Desc:</b>	ACID WASTE - OTHER METALS
<b>Waste Class:</b>	145
<b>Waste Class Desc:</b>	PAINT/PIGMENT/COATING RESIDUES
<b>Waste Class:</b>	221
<b>Waste Class Desc:</b>	LIGHT FUELS
<b>Waste Class:</b>	252
<b>Waste Class Desc:</b>	WASTE OILS & LUBRICANTS
<b>Waste Class:</b>	121
<b>Waste Class Desc:</b>	ALKALINE WASTES - HEAVY METALS
<b>Waste Class:</b>	262
<b>Waste Class Desc:</b>	DETERGENTS/SOAPS
<b>Waste Class:</b>	146
<b>Waste Class Desc:</b>	OTHER SPECIFIED INORGANICS
<b>Waste Class:</b>	266
<b>Waste Class Desc:</b>	PHENOLIC WASTES
<b>Waste Class:</b>	253
<b>Waste Class Desc:</b>	EMULSIFIED OILS
<b>Waste Class:</b>	135
<b>Waste Class Desc:</b>	REACTIVE ANION WASTES
<b>Waste Class:</b>	268
<b>Waste Class Desc:</b>	AMINES
<b>Waste Class:</b>	232
<b>Waste Class Desc:</b>	POLYMERIC RESINS
<b>Waste Class:</b>	241
<b>Waste Class Desc:</b>	HALOGENATED SOLVENTS
<b>Waste Class:</b>	251
<b>Waste Class Desc:</b>	OIL SKIMMINGS & SLUDGES
<b>Waste Class:</b>	211
<b>Waste Class Desc:</b>	AROMATIC SOLVENTS
<b>Waste Class:</b>	254
<b>Waste Class Desc:</b>	TRANSFER STATION OILS WASTES
<b>Waste Class:</b>	213
<b>Waste Class Desc:</b>	PETROLEUM DISTILLATES
<b>Waste Class:</b>	122
<b>Waste Class Desc:</b>	ALKALINE WASTES - OTHER METALS
<b>Waste Class:</b>	263
<b>Waste Class Desc:</b>	ORGANIC LABORATORY CHEMICALS
<b>Waste Class:</b>	269
<b>Waste Class Desc:</b>	NON-HALOGENATED PESTICIDES
<b>Waste Class:</b>	270
<b>Waste Class Desc:</b>	OTHER SPECIFIED ORGANICS
<b>Waste Class:</b>	112
<b>Waste Class Desc:</b>	ACID WASTE - HEAVY METALS
<b>Waste Class:</b>	114
<b>Waste Class Desc:</b>	OTHER INORGANIC ACID WASTES
<b>Waste Class:</b>	222

**Waste Class Desc:** HEAVY FUELS  
**Waste Class:** 231  
**Waste Class Desc:** LATEX WASTES  
**Waste Class:** 312  
**Waste Class Desc:** PATHOLOGICAL WASTES  
**Waste Class:** 212  
**Waste Class Desc:** ALIPHATIC SOLVENTS  
**Waste Class:** 331  
**Waste Class Desc:** WASTE COMPRESSED GASES

---

**Site:** *Corinthian Colleges Inc.*  
*Suite 200 Toronto ON*

**Database:**  
*GEN*

**Generator No:** ON3314477  
**Status:**  
**Approval Years:** 2012  
**Contam. Facility:**  
**MHSW Facility:**  
**SIC Code:** 611210, 611690  
**SIC Description:** Community Colleges and C.E.G.E.P.s, All Other Schools and Instruction

**PO Box No:**  
**Country:**  
**Choice of Contact:**  
**Co Admin:**  
**Phone No Admin:**

**Detail(s)**

**Waste Class:** 312  
**Waste Class Desc:** PATHOLOGICAL WASTES

---

**Site:** *MedSleep*  
*Suite 208 Toronto ON M4P 1P2*

**Database:**  
*GEN*

**Generator No:** ON4051900  
**Status:**  
**Approval Years:** 2012  
**Contam. Facility:**  
**MHSW Facility:**  
**SIC Code:** 621110, 621510  
**SIC Description:** Offices of Physicians, Medical and Diagnostic Laboratories

**PO Box No:**  
**Country:**  
**Choice of Contact:**  
**Co Admin:**  
**Phone No Admin:**

**Detail(s)**

**Waste Class:** 312  
**Waste Class Desc:** PATHOLOGICAL WASTES

---

**Site:** *CANADIAN NATIONAL RAILWAY*  
*VARIOUS SITES WITHIN THE MOEE CENTRAL REGION (SEE SCHEDULE "B") ON*

**Database:**  
*GEN*

**Generator No:** ONR000703  
**Status:**  
**Approval Years:** 2012  
**Contam. Facility:**  
**MHSW Facility:**  
**SIC Code:** 482113  
**SIC Description:** Mainline Freight Rail Transportation

**PO Box No:**  
**Country:**  
**Choice of Contact:**  
**Co Admin:**  
**Phone No Admin:**

**Detail(s)**

**Waste Class:** 148  
**Waste Class Desc:** INORGANIC LABORATORY CHEMICALS  
**Waste Class:** 222  
**Waste Class Desc:** HEAVY FUELS

<b>Waste Class:</b>	252
<b>Waste Class Desc:</b>	WASTE OILS & LUBRICANTS
<b>Waste Class:</b>	212
<b>Waste Class Desc:</b>	ALIPHATIC SOLVENTS
<b>Waste Class:</b>	263
<b>Waste Class Desc:</b>	ORGANIC LABORATORY CHEMICALS
<b>Waste Class:</b>	221
<b>Waste Class Desc:</b>	LIGHT FUELS
<b>Waste Class:</b>	312
<b>Waste Class Desc:</b>	PATHOLOGICAL WASTES
<b>Waste Class:</b>	243
<b>Waste Class Desc:</b>	PCBS
<b>Waste Class:</b>	122
<b>Waste Class Desc:</b>	ALKALINE WASTES - OTHER METALS
<b>Waste Class:</b>	146
<b>Waste Class Desc:</b>	OTHER SPECIFIED INORGANICS
<b>Waste Class:</b>	251
<b>Waste Class Desc:</b>	OIL SKIMMINGS & SLUDGES
<b>Waste Class:</b>	253
<b>Waste Class Desc:</b>	EMULSIFIED OILS
<b>Waste Class:</b>	213
<b>Waste Class Desc:</b>	PETROLEUM DISTILLATES
<b>Waste Class:</b>	262
<b>Waste Class Desc:</b>	DETERGENTS/SOAPS
<b>Waste Class:</b>	270
<b>Waste Class Desc:</b>	OTHER SPECIFIED ORGANICS
<b>Waste Class:</b>	114
<b>Waste Class Desc:</b>	OTHER INORGANIC ACID WASTES
<b>Waste Class:</b>	231
<b>Waste Class Desc:</b>	LATEX WASTES
<b>Waste Class:</b>	232
<b>Waste Class Desc:</b>	POLYMERIC RESINS
<b>Waste Class:</b>	266
<b>Waste Class Desc:</b>	PHENOLIC WASTES
<b>Waste Class:</b>	121
<b>Waste Class Desc:</b>	ALKALINE WASTES - HEAVY METALS
<b>Waste Class:</b>	241
<b>Waste Class Desc:</b>	HALOGENATED SOLVENTS
<b>Waste Class:</b>	268
<b>Waste Class Desc:</b>	AMINES
<b>Waste Class:</b>	269
<b>Waste Class Desc:</b>	NON-HALOGENATED PESTICIDES
<b>Waste Class:</b>	135
<b>Waste Class Desc:</b>	REACTIVE ANION WASTES
<b>Waste Class:</b>	331
<b>Waste Class Desc:</b>	WASTE COMPRESSED GASES

**Waste Class:** 112  
**Waste Class Desc:** ACID WASTE - HEAVY METALS

**Waste Class:** 113  
**Waste Class Desc:** ACID WASTE - OTHER METALS

**Waste Class:** 211  
**Waste Class Desc:** AROMATIC SOLVENTS

**Waste Class:** 145  
**Waste Class Desc:** PAINT/PIGMENT/COATING RESIDUES

**Waste Class:** 254  
**Waste Class Desc:** TRANSFER STATION OILS WASTES

---

**Site:** **Corinthian Colleges Inc.**  
**Suite 200 Toronto ON**

**Database:**  
**GEN**

**Generator No:** ON3314477  
**Status:**  
**Approval Years:** 2011  
**Contam. Facility:**  
**MHSW Facility:**  
**SIC Code:** 611210, 611690  
**SIC Description:** Community Colleges and C.E.G.E.P.s, All Other Schools and Instruction

**PO Box No:**  
**Country:**  
**Choice of Contact:**  
**Co Admin:**  
**Phone No Admin:**

**Detail(s)**

**Waste Class:** 312  
**Waste Class Desc:** PATHOLOGICAL WASTES

---

**Site:** **MedSleep**  
**Suite 208 Toronto ON M4P 1P2**

**Database:**  
**GEN**

**Generator No:** ON4051900  
**Status:**  
**Approval Years:** 2011  
**Contam. Facility:**  
**MHSW Facility:**  
**SIC Code:** 621110, 621510  
**SIC Description:** Offices of Physicians, Medical and Diagnostic Laboratories

**PO Box No:**  
**Country:**  
**Choice of Contact:**  
**Co Admin:**  
**Phone No Admin:**

**Detail(s)**

**Waste Class:** 312  
**Waste Class Desc:** PATHOLOGICAL WASTES

---

**Site:** **MedSleep**  
**Suite 208 Toronto ON M4P 1P2**

**Database:**  
**GEN**

**Generator No:** ON4051900  
**Status:**  
**Approval Years:** 2010  
**Contam. Facility:**  
**MHSW Facility:**  
**SIC Code:** 621110, 621510  
**SIC Description:** Offices of Physicians, Medical and Diagnostic Laboratories

**PO Box No:**  
**Country:**  
**Choice of Contact:**  
**Co Admin:**  
**Phone No Admin:**

**Detail(s)**

**Waste Class:** 312  
**Waste Class Desc:** PATHOLOGICAL WASTES

**Site:** *Corinthian Colleges Inc.*  
*Suite 200 Toronto ON*

**Database:**  
*GEN*

**Generator No:** ON3314477  
**Status:**  
**Approval Years:** 2010  
**Contam. Facility:**  
**MHSW Facility:**  
**SIC Code:** 611210, 611690  
**SIC Description:** Community Colleges and C.E.G.E.P.s, All Other Schools and Instruction

**PO Box No:**  
**Country:**  
**Choice of Contact:**  
**Co Admin:**  
**Phone No Admin:**

**Detail(s)**

**Waste Class:** 312  
**Waste Class Desc:** PATHOLOGICAL WASTES

**Site:** *Corinthian Colleges Inc.*  
*Suite 200 Toronto ON*

**Database:**  
*GEN*

**Generator No:** ON3314477  
**Status:**  
**Approval Years:** 2009  
**Contam. Facility:**  
**MHSW Facility:**  
**SIC Code:** 611210, 611690  
**SIC Description:** Community Colleges and C.E.G.E.P.s, All Other Schools and Instruction

**PO Box No:**  
**Country:**  
**Choice of Contact:**  
**Co Admin:**  
**Phone No Admin:**

**Detail(s)**

**Waste Class:** 312  
**Waste Class Desc:** PATHOLOGICAL WASTES

**Site:** *Quantum Murray LP*  
*Hydro Road Mississauga ON*

**Database:**  
*GEN*

**Generator No:** ON7035118  
**Status:**  
**Approval Years:** 06,07,08  
**Contam. Facility:**  
**MHSW Facility:**  
**SIC Code:** 238299  
**SIC Description:** All Other Building Equipment Contractors

**PO Box No:**  
**Country:**  
**Choice of Contact:**  
**Co Admin:**  
**Phone No Admin:**

**Detail(s)**

**Waste Class:** 251  
**Waste Class Desc:** OIL SKIMMINGS & SLUDGES

**Waste Class:** 251  
**Waste Class Desc:** OIL SKIMMINGS & SLUDGES

**Waste Class:** 251  
**Waste Class Desc:** OIL SKIMMINGS & SLUDGES

**Waste Class:** 143  
**Waste Class Desc:** STEEL MAKING RESIDUES

**Waste Class:** 212  
**Waste Class Desc:** ALIPHATIC SOLVENTS

**Waste Class:** 121  
**Waste Class Desc:** ALKALINE WASTES - HEAVY METALS

**Waste Class:** 122  
**Waste Class Desc:** ALKALINE WASTES - OTHER METALS

**Waste Class:** 146  
**Waste Class Desc:** OTHER SPECIFIED INORGANICS

**Waste Class:** 148  
**Waste Class Desc:** INORGANIC LABORATORY CHEMICALS

**Waste Class:** 221  
**Waste Class Desc:** LIGHT FUELS

**Waste Class:** 231  
**Waste Class Desc:** LATEX WASTES

**Waste Class:** 232  
**Waste Class Desc:** POLYMERIC RESINS

**Waste Class:** 243  
**Waste Class Desc:** PCB'S

**Waste Class:** 252  
**Waste Class Desc:** WASTE OILS & LUBRICANTS

**Waste Class:** 263  
**Waste Class Desc:** ORGANIC LABORATORY CHEMICALS

**Waste Class:** 331  
**Waste Class Desc:** WASTE COMPRESSED GASES

---

**Site:** *MIJO Corporation*  
*Ste, 201 Toronto ON M4T 1Z4*

**Database:**  
*GEN*

**Generator No:** ON6096321  
**Status:**  
**Approval Years:** 02,03,04  
**Contam. Facility:**  
**MHSW Facility:**  
**SIC Code:**  
**SIC Description:**

**PO Box No:**  
**Country:**  
**Choice of Contact:**  
**Co Admin:**  
**Phone No Admin:**

---

**Site:** *PETRO-CANADA PRODUCTS INC. 30-624*  
*GREATER TORONTO AREA NO.1 C/O 5140 YONGE ST. SUITE 200 TORONTO ON M2N 6L6*

**Database:**  
*GEN*

**Generator No:** ON1327000  
**Status:**  
**Approval Years:** 92,93,94,95,96,97,98  
**Contam. Facility:**  
**MHSW Facility:**  
**SIC Code:** 2549  
**SIC Description:** OTHER MILLWORK IND.

**PO Box No:**  
**Country:**  
**Choice of Contact:**  
**Co Admin:**  
**Phone No Admin:**

**Detail(s)**

**Waste Class:** 221  
**Waste Class Desc:** LIGHT FUELS

---

**Site:** *City of Toronto Marie Curtis Park Landfill*  
*west bank of Etobicoke Creek, between Lake Shore Blvd W and Lake Ontario Lot 4 Concession 3 Toronto ON*

**Database:**  
*LIMO*

**ECA/Instrument No:** X3051  
**Oper Status 2016:** Historic  
**C of A Issue Date:**  
**C of A Issued to:**  
**Lndfl Gas Mgmt (P):**  
**Lndfl Gas Mgmt (F):**  
**Lndfl Gas Mgmt (E):**  
**Lndfl Gas Mgmt Sys:**

**Natural Attenuation:**  
**Liners:**  
**Cover Material:**  
**Leachate Off-Site:**  
**Leachate On Site:**  
**Req Coll Lndfl Gas:**  
**Lndfl Gas Coll:**  
**Total Waste Rec:**

**Landfill Gas Mntr:**  
**Leachate Coll Sys:**  
**ERC Est Vol (m3):**  
**ERC Volume Unit:**  
**ERC Dt Last Det:**  
**Landfill Type:** Historic and Closed Landfills  
**Source File Type:**  
**Fill Rate:**  
**Fill Rate Unit:**  
**Tot Fill Area (ha):**  
**Tot Site Area (ha):**  
**Footprint:**  
**Tot Apprv Cap (m3):**  
**Contam Atten Zone:**  
**Grndwtr Mntr:**  
**Surf Wtr Mntr:**  
**Air Emis Monitor:**  
**Approved Waste Type:**  
**Client Site Name:** City of Toronto  
Marie Curtis Park Landfill

**ERC Methodology:**  
**Site Name:**  
**Site Location Details:** west bank of Etobicoke Creek, between Lake Shore Blvd W and Lake Ontario  
Lot 4 Concession 3  
Toronto

**Service Area:**  
**Page URL:**

**TWR Methodology:**  
**TWR Unit:**  
**Tot Apprv Cap Unit:**  
**Financial Assurance:**  
**Last Report Year:**  
**MOE Region:**  
**MOE District:**  
**Site County:**  
**Lot:**  
**Concession:**  
**Latitude:**  
**Longitude:**  
**Easting:**  
**Northing:**  
**UTM Zone:**  
**Data Source:**

---

**Site:** **City of Mississauga AE Crookes Park**  
**Lakefront Promenade Lot 10 Concession 3 SDS Mississauga ON**

**Database:**  
**LIMO**

**ECA/Instrument No:** X7068  
**Oper Status 2016:** Historic  
**C of A Issue Date:**  
**C of A Issued to:**  
**Lndfl Gas Mgmt (P):**  
**Lndfl Gas Mgmt (F):**  
**Lndfl Gas Mgmt (E):**  
**Lndfl Gas Mgmt Sys:**  
**Landfill Gas Mntr:**  
**Leachate Coll Sys:**  
**ERC Est Vol (m3):**  
**ERC Volume Unit:**  
**ERC Dt Last Det:**  
**Landfill Type:** Historic and Closed Landfills  
**Source File Type:**  
**Fill Rate:**  
**Fill Rate Unit:**  
**Tot Fill Area (ha):**  
**Tot Site Area (ha):**  
**Footprint:**  
**Tot Apprv Cap (m3):**  
**Contam Atten Zone:**  
**Grndwtr Mntr:**  
**Surf Wtr Mntr:**  
**Air Emis Monitor:**  
**Approved Waste Type:**  
**Client Site Name:** City of Mississauga  
AE Crookes Park  
**ERC Methodology:**  
**Site Name:**  
**Site Location Details:** Lakefront Promenade  
Lot 10 Concession 3 SDS  
Mississauga  
**Service Area:**  
**Page URL:**

**Natural Attenuation:**  
**Liners:**  
**Cover Material:**  
**Leachate Off-Site:**  
**Leachate On Site:**  
**Req Coll Lndfl Gas:**  
**Lndfl Gas Coll:**  
**Total Waste Rec:**  
**TWR Methodology:**  
**TWR Unit:**  
**Tot Apprv Cap Unit:**  
**Financial Assurance:**  
**Last Report Year:**  
**MOE Region:**  
**MOE District:**  
**Site County:**  
**Lot:**  
**Concession:**  
**Latitude:**  
**Longitude:**  
**Easting:**  
**Northing:**  
**UTM Zone:**  
**Data Source:**



**Site:** PIPELINE HIT - 1/2"  
TORONTO,,TORONTO,ON,,CA ON

**Database:**  
PINC

**Incident ID:**  
**Incident No:** 1113372  
**Incident Reported Dt:** 6/6/2013  
**Type:** FS-Pipeline Incident  
**Status Code:**  
**Customer Acct Name:** PIPELINE HIT - 1/2"  
**Incident Address:** TORONTO,,TORONTO,ON,,CA  
**Tank Status:** Pipeline Damage Reason Est  
**Task No:**  
**Spills Action Centre:**  
**Fuel Type:**  
**Fuel Occurrence Tp:**  
**Date of Occurrence:**  
**Occurrence Start Dt:**  
**Operation Type:**  
**Pipeline Type:**  
**Regulator Type:**  
**Summary:**  
**Reported By:**  
**Affiliation:**  
**Occurrence Desc:**  
**Damage Reason:**  
**Notes:**

**Fuel Category:**  
**Health Impact:**  
**Environment Impact:**  
**Property Damage:**  
**Service Interupt:**  
**Enforce Policy:**  
**Public Relation:**  
**Pipeline System:**  
**Depth:**  
**Pipe Material:**  
**PSIG:**  
**Attribute Category:**  
**Regulator Location:**  
**Method Details:**

**Site:** The Toronto Golf Club  
Marie Curtis Park, Lakeshore Rd. E. of Dixie Rd. CITY OF TORONTO ON

**Database:**  
PTTW

**EBR Registry No:** IA05E1231  
**Ministry Ref No:** 0680-6CGGSU  
**Notice Type:** Instrument Decision  
**Notice Stage:**  
**Notice Date:** September 13, 2005  
**Proposal Date:** August 05, 2005  
**Year:** 2005  
**Instrument Type:** (OWRA s. 34) - Permit to Take Water  
**Off Instrument Name:**  
**Posted By:**  
**Company Name:** The Toronto Golf Club  
**Site Address:**  
**Location Other:**  
**Proponent Name:**  
**Proponent Address:** 1157 Dixie Road, Mississauga , L5E 2P5  
**Comment Period:**  
**URL:**

**Decision Posted:**  
**Exception Posted:**  
**Section:**  
**Act 1:**  
**Act 2:**  
**Site Location Map:**

**Site Location Details:**

Marie Curtis Park, Lakeshore Rd. E. of Dixie Rd. CITY OF TORONTO

**Site:** PETRO-CANADA  
TORONTO ON

**Database:**  
RST

**Headcode:** 01186800  
**Headcode Desc:** SERVICE STATIONS GASOLINE OIL & NATURAL  
**Phone:** 4162484893  
**List Name:**  
**Description:**

**Site:** BEAVER GAS BARS

**Database:**  
RST

TORONTO ON

Headcode: 01186800  
Headcode Desc: SERVICE STATIONS GASOLINE OIL & NATURAL  
Phone: 4166919791  
List Name:  
Description:

---

**Site:** ESSO HOME HEAT  
TORONTO ON

**Database:**  
RST

Headcode: 00924800  
Headcode Desc: FUEL OIL  
Phone: 4164816141  
List Name:  
Description:

---

**Site:** HUSKY FARM EQUIPMENT LIMITED  
RR 2 ON N0B 1A0

**Database:**  
SCT

Established: 1960  
Plant Size (ft<sup>2</sup>): 0  
Employment: 33

**--Details--**

Description: FARM MACHINERY & EQUIPMENT  
SIC/NAICS Code: 3523

Description: PUMPS & PUMPING EQUIPMENT  
SIC/NAICS Code: 3561

---

**Site:** INSTA-FOAM PRODUCTS INC.  
PO BOX 21 STN A ON M9C 4V2

**Database:**  
SCT

Established:  
Plant Size (ft<sup>2</sup>): 0  
Employment: 2

**--Details--**

Description: PLASTICS MATERIALS & BASIC FORMS & SHAPES  
SIC/NAICS Code: 5162

---

**Site:** Dominion Combustion Inc.  
PO Box 342 Stn U Etobicoke ON

**Database:**  
SCT

Established:  
Plant Size (ft<sup>2</sup>):  
Employment: 4

---

**Site:** INNOVATIVE TRAINING TECHNIQUES  
PO BOX 1223 STN B MISSISSAUGA ON L4Y 3W5

**Database:**  
SCT

Established: 1989  
Plant Size (ft<sup>2</sup>):  
Employment: 2

**--Details--**

Description: ELECTRICAL MACHINERY, EQUIPMENT, & SUPPLIES, N.E.C.  
SIC/NAICS Code: 3699

**Site:** PETRO-CANADA  
SERVICE STATION TORONTO CITY ON

**Database:**  
SPL

**Ref No:** 35893  
**Site No:**  
**Incident Dt:** 6/6/1990  
**Year:**  
**Incident Cause:** VALVE/FITTING LEAK OR FAILURE  
**Incident Event:**  
**Contaminant Code:**  
**Contaminant Name:**  
**Contaminant Limit 1:**  
**Contam Limit Freq 1:**  
**Contaminant UN No 1:**  
**Environment Impact:** NOT ANTICIPATED  
**Nature of Impact:**  
**Receiving Medium:** LAND / WATER  
**Receiving Env:**  
**MOE Response:**  
**Dt MOE Arvl on Scn:**  
**MOE Reported Dt:** 6/7/1990  
**Dt Document Closed:**  
**Incident Reason:** EQUIPMENT FAILURE  
**Site Name:**  
**Site County/District:**  
**Site Geo Ref Meth:**  
**Incident Summary:** PETRO-CANADA SERVICE STA.100 L GAS TO ASHPHALT; GAS FILTER BLEW.  
**Contaminant Qty:**

**Discharger Report:**  
**Material Group:**  
**Health/Env Conseq:**  
**Client Type:**  
**Sector Type:**  
**Agency Involved:**  
**Nearest Watercourse:**  
**Site Address:**  
**Site District Office:**  
**Site Postal Code:**  
**Site Region:**  
**Site Municipality:** 01106  
**Site Lot:**  
**Site Conc:**  
**Northing:**  
**Easting:**  
**Site Geo Ref Accu:**  
**Site Map Datum:**  
**SAC Action Class:**  
**Source Type:**

**Site:** PETRO-CANADA  
SERVICE STATION TORONTO CITY ON

**Database:**  
SPL

**Ref No:** 33377  
**Site No:**  
**Incident Dt:** 4/19/1990  
**Year:**  
**Incident Cause:** PIPE/HOSE LEAK  
**Incident Event:**  
**Contaminant Code:**  
**Contaminant Name:**  
**Contaminant Limit 1:**  
**Contam Limit Freq 1:**  
**Contaminant UN No 1:**  
**Environment Impact:**  
**Nature of Impact:**  
**Receiving Medium:** LAND  
**Receiving Env:**  
**MOE Response:**  
**Dt MOE Arvl on Scn:**  
**MOE Reported Dt:** 4/19/1990  
**Dt Document Closed:**  
**Incident Reason:** OVERSTRESS/OVERPRESSURE  
**Site Name:**  
**Site County/District:**  
**Site Geo Ref Meth:**  
**Incident Summary:** PETRO CANADA-10 L DIESEL FUEL TO PAVEMENT.  
**Contaminant Qty:**

**Discharger Report:**  
**Material Group:**  
**Health/Env Conseq:**  
**Client Type:**  
**Sector Type:**  
**Agency Involved:**  
**Nearest Watercourse:**  
**Site Address:**  
**Site District Office:**  
**Site Postal Code:**  
**Site Region:**  
**Site Municipality:** 01106  
**Site Lot:**  
**Site Conc:**  
**Northing:**  
**Easting:**  
**Site Geo Ref Accu:**  
**Site Map Datum:**  
**SAC Action Class:**  
**Source Type:**

**Site:** CANADIAN NATIONAL RAILWAY  
STORAGE TANKS MISSISSAUGA CITY ON

**Database:**  
SPL

**Ref No:** 32667  
**Site No:**

**Discharger Report:**  
**Material Group:**

**Incident Dt:** 3/14/1990  
**Year:**  
**Incident Cause:** CONTAINER OVERFLOW  
**Incident Event:**  
**Contaminant Code:**  
**Contaminant Name:**  
**Contaminant Limit 1:**  
**Contam Limit Freq 1:**  
**Contaminant UN No 1:**  
**Environment Impact:**  
**Nature of Impact:**  
**Receiving Medium:** LAND  
**Receiving Env:**  
**MOE Response:**  
**Dt MOE Arvl on Scn:**  
**MOE Reported Dt:** 3/14/1990  
**Dt Document Closed:**  
**Incident Reason:** EQUIPMENT FAILURE  
**Site Name:**  
**Site County/District:**  
**Site Geo Ref Meth:**  
**Incident Summary:** BACKENTRY-CNR-OIL CONTAMINATION OF GROUND  
**Contaminant Qty:**

**Health/Env Conseq:**  
**Client Type:**  
**Sector Type:**  
**Agency Involved:**  
**Nearest Watercourse:**  
**Site Address:**  
**Site District Office:**  
**Site Postal Code:**  
**Site Region:**  
**Site Municipality:** 21102  
**Site Lot:**  
**Site Conc:**  
**Northing:**  
**Easting:**  
**Site Geo Ref Accu:**  
**Site Map Datum:**  
**SAC Action Class:**  
**Source Type:**

---

**Site:** **ESSO PETROLEUM**  
**TANK TRUCK (CARGO) TORONTO CITY ON**

**Database:**  
**SPL**

**Ref No:** 28792  
**Site No:**  
**Incident Dt:** 12/12/1989  
**Year:**  
**Incident Cause:** PIPE/HOSE LEAK  
**Incident Event:**  
**Contaminant Code:**  
**Contaminant Name:**  
**Contaminant Limit 1:**  
**Contam Limit Freq 1:**  
**Contaminant UN No 1:**  
**Environment Impact:**  
**Nature of Impact:**  
**Receiving Medium:** LAND  
**Receiving Env:**  
**MOE Response:**  
**Dt MOE Arvl on Scn:**  
**MOE Reported Dt:** 12/12/1989  
**Dt Document Closed:**  
**Incident Reason:** EQUIPMENT FAILURE  
**Site Name:**  
**Site County/District:**  
**Site Geo Ref Meth:**  
**Incident Summary:** ESSO PETROLEUM - 50 L OF VARSOL TO CEMENT WHILE OFF-LOADING TANK TRUCK.  
**Contaminant Qty:**

**Discharger Report:**  
**Material Group:**  
**Health/Env Conseq:**  
**Client Type:**  
**Sector Type:**  
**Agency Involved:**  
**Nearest Watercourse:**  
**Site Address:**  
**Site District Office:**  
**Site Postal Code:**  
**Site Region:**  
**Site Municipality:** 01106  
**Site Lot:**  
**Site Conc:**  
**Northing:**  
**Easting:** MCCR  
**Site Geo Ref Accu:**  
**Site Map Datum:**  
**SAC Action Class:**  
**Source Type:**

---

**Site:** **PUROLATOR COURIER LTD.**  
**PUROLATOR DEPOT, BAY #62 WAREHOUSE TORONTO CITY ON**

**Database:**  
**SPL**

**Ref No:** 28360  
**Site No:**  
**Incident Dt:** 11/30/1989  
**Year:**  
**Incident Cause:** OTHER CONTAINER LEAK  
**Incident Event:**  
**Contaminant Code:**  
**Contaminant Name:**  
**Contaminant Limit 1:**  
**Contam Limit Freq 1:**

**Discharger Report:**  
**Material Group:**  
**Health/Env Conseq:**  
**Client Type:**  
**Sector Type:**  
**Agency Involved:**  
**Nearest Watercourse:**  
**Site Address:**  
**Site District Office:**  
**Site Postal Code:**

<b>Contaminant UN No 1:</b>		<b>Site Region:</b>	
<b>Environment Impact:</b>		<b>Site Municipality:</b>	01106
<b>Nature of Impact:</b>		<b>Site Lot:</b>	
<b>Receiving Medium:</b>	LAND	<b>Site Conc:</b>	
<b>Receiving Env:</b>		<b>Northing:</b>	
<b>MOE Response:</b>		<b>Easting:</b>	CANUTEC
<b>Dt MOE Arvl on Scn:</b>		<b>Site Geo Ref Accu:</b>	
<b>MOE Reported Dt:</b>	11/30/1989	<b>Site Map Datum:</b>	
<b>Dt Document Closed:</b>		<b>SAC Action Class:</b>	
<b>Incident Reason:</b>	UNKNOWN	<b>Source Type:</b>	
<b>Site Name:</b>			
<b>Site County/District:</b>			
<b>Site Geo Ref Meth:</b>			
<b>Incident Summary:</b>	PUROLATOR- 1 LTR OF ACID (SULFURIC) SPILLED TO GROUND		
<b>Contaminant Qty:</b>			

**Site:** SHELL CANADA PRODUCTS LTD.  
TANK TRUCK (CARGO) TORONTO CITY ON

**Database:**  
SPL

<b>Ref No:</b>	25895	<b>Discharger Report:</b>	
<b>Site No:</b>		<b>Material Group:</b>	
<b>Incident Dt:</b>	9/20/1989	<b>Health/Env Conseq:</b>	
<b>Year:</b>		<b>Client Type:</b>	
<b>Incident Cause:</b>	CONTAINER OVERFLOW	<b>Sector Type:</b>	
<b>Incident Event:</b>		<b>Agency Involved:</b>	
<b>Contaminant Code:</b>		<b>Nearest Watercourse:</b>	
<b>Contaminant Name:</b>		<b>Site Address:</b>	
<b>Contaminant Limit 1:</b>		<b>Site District Office:</b>	
<b>Contam Limit Freq 1:</b>		<b>Site Postal Code:</b>	
<b>Contaminant UN No 1:</b>		<b>Site Region:</b>	
<b>Environment Impact:</b>	NOT ANTICIPATED	<b>Site Municipality:</b>	01106
<b>Nature of Impact:</b>		<b>Site Lot:</b>	
<b>Receiving Medium:</b>	LAND	<b>Site Conc:</b>	
<b>Receiving Env:</b>		<b>Northing:</b>	
<b>MOE Response:</b>		<b>Easting:</b>	
<b>Dt MOE Arvl on Scn:</b>		<b>Site Geo Ref Accu:</b>	
<b>MOE Reported Dt:</b>	9/20/1989	<b>Site Map Datum:</b>	
<b>Dt Document Closed:</b>		<b>SAC Action Class:</b>	
<b>Incident Reason:</b>	ERROR	<b>Source Type:</b>	
<b>Site Name:</b>			
<b>Site County/District:</b>			
<b>Site Geo Ref Meth:</b>			
<b>Incident Summary:</b>	SHELL OIL - 10L DIESEL FUEL TO GROUND WHILE FILLING TRUCK		
<b>Contaminant Qty:</b>			

**Site:** ESSO CHEMICAL  
TANK TRUCK (CARGO) TORONTO CITY ON

**Database:**  
SPL

<b>Ref No:</b>	24174	<b>Discharger Report:</b>	
<b>Site No:</b>		<b>Material Group:</b>	
<b>Incident Dt:</b>	8/24/1989	<b>Health/Env Conseq:</b>	
<b>Year:</b>		<b>Client Type:</b>	
<b>Incident Cause:</b>	PIPE/HOSE LEAK	<b>Sector Type:</b>	
<b>Incident Event:</b>		<b>Agency Involved:</b>	
<b>Contaminant Code:</b>		<b>Nearest Watercourse:</b>	
<b>Contaminant Name:</b>		<b>Site Address:</b>	
<b>Contaminant Limit 1:</b>		<b>Site District Office:</b>	
<b>Contam Limit Freq 1:</b>		<b>Site Postal Code:</b>	
<b>Contaminant UN No 1:</b>		<b>Site Region:</b>	
<b>Environment Impact:</b>		<b>Site Municipality:</b>	01106
<b>Nature of Impact:</b>		<b>Site Lot:</b>	
<b>Receiving Medium:</b>	LAND	<b>Site Conc:</b>	
<b>Receiving Env:</b>		<b>Northing:</b>	
<b>MOE Response:</b>		<b>Easting:</b>	
<b>Dt MOE Arvl on Scn:</b>		<b>Site Geo Ref Accu:</b>	
<b>MOE Reported Dt:</b>	8/24/1989	<b>Site Map Datum:</b>	

**Dt Document Closed:**  
**Incident Reason:** MATERIAL FAILURE  
**Site Name:**  
**Site County/District:**  
**Site Geo Ref Meth:**  
**Incident Summary:** ESSO CHEMICAL - 75 L SOLVESSO-100 TO GROUND (AROMATIC SOLVENT).  
**Contaminant Qty:**

**SAC Action Class:**  
**Source Type:**

---

**Site:** ESSO CHEMICAL  
TANK TRUCK (CARGO) TORONTO CITY ON

**Database:**  
SPL

**Ref No:** 21541  
**Site No:**  
**Incident Dt:** 7/5/1989  
**Year:**  
**Incident Cause:** OTHER CONTAINER LEAK  
**Incident Event:**  
**Contaminant Code:**  
**Contaminant Name:**  
**Contaminant Limit 1:**  
**Contam Limit Freq 1:**  
**Contaminant UN No 1:**  
**Environment Impact:**  
**Nature of Impact:**  
**Receiving Medium:** LAND  
**Receiving Env:**  
**MOE Response:**  
**Dt MOE Arvl on Scn:**  
**MOE Reported Dt:** 7/5/1989  
**Dt Document Closed:**  
**Incident Reason:** OVERSTRESS/OVERPRESSURE  
**Site Name:**  
**Site County/District:**  
**Site Geo Ref Meth:**  
**Incident Summary:** ESSO CHEMICAL - LID OF TANKER TRUCK BLOWN OFF 40L TOLUENE TO GROUND  
**Contaminant Qty:**

**Discharger Report:**  
**Material Group:**  
**Health/Env Conseq:**  
**Client Type:**  
**Sector Type:**  
**Agency Involved:**  
**Nearest Watercourse:**  
**Site Address:**  
**Site District Office:**  
**Site Postal Code:**  
**Site Region:**  
**Site Municipality:** 01106  
**Site Lot:**  
**Site Conc:**  
**Northing:**  
**Easting:**  
**Site Geo Ref Accu:**  
**Site Map Datum:**  
**SAC Action Class:**  
**Source Type:**

---

**Site:** PETRO-CANADA  
UNDERGROUND FUEL TANK SERVICE STATION TORONTO CITY ON

**Database:**  
SPL

**Ref No:** 19573  
**Site No:**  
**Incident Dt:** 9/27/1988  
**Year:**  
**Incident Cause:** ABOVE-GROUND TANK LEAK  
**Incident Event:**  
**Contaminant Code:**  
**Contaminant Name:**  
**Contaminant Limit 1:**  
**Contam Limit Freq 1:**  
**Contaminant UN No 1:**  
**Environment Impact:** POSSIBLE  
**Nature of Impact:**  
**Receiving Medium:** LAND  
**Receiving Env:**  
**MOE Response:**  
**Dt MOE Arvl on Scn:**  
**MOE Reported Dt:** 9/27/1988  
**Dt Document Closed:**  
**Incident Reason:** NEGLIGENCE (APPARENT)  
**Site Name:**  
**Site County/District:**  
**Site Geo Ref Meth:**  
**Incident Summary:** BACKENTRY - PETRO-CANADA 65 000-75 000 LTRS FUEL FROM UNDERGROUND TANK  
**Contaminant Qty:**

**Discharger Report:**  
**Material Group:**  
**Health/Env Conseq:**  
**Client Type:**  
**Sector Type:**  
**Agency Involved:**  
**Nearest Watercourse:**  
**Site Address:**  
**Site District Office:**  
**Site Postal Code:**  
**Site Region:**  
**Site Municipality:** 01106  
**Site Lot:**  
**Site Conc:**  
**Northing:**  
**Easting:**  
**Site Geo Ref Accu:**  
**Site Map Datum:**  
**SAC Action Class:**  
**Source Type:**

**Site:** UNKNOWN  
HWY. #2 & ROUGE RIVER TORONTO CITY ON

**Database:**  
SPL

**Ref No:** 19118  
**Site No:**  
**Incident Dt:** 5/25/1989  
**Year:**  
**Incident Cause:** WASTEWATER DISCHARGE TO WATERCOURSE

**Discharger Report:**  
**Material Group:**  
**Health/Env Conseq:**  
**Client Type:**  
**Sector Type:**

**Incident Event:**  
**Contaminant Code:**  
**Contaminant Name:**  
**Contaminant Limit 1:**  
**Contam Limit Freq 1:**  
**Contaminant UN No 1:**

**Agency Involved:**  
**Nearest Watercourse:**  
**Site Address:**  
**Site District Office:**  
**Site Postal Code:**  
**Site Region:**  
**Site Municipality:** 01106

**Environment Impact:**  
**Nature of Impact:**  
**Receiving Medium:** WATER  
**Receiving Env:**  
**MOE Response:**

**Site Lot:**  
**Site Conc:**  
**Northing:**  
**Easting:** WORKS DEPT, POLLUTION CONTROL & MOE

**Dt MOE Arvl on Scn:**  
**MOE Reported Dt:** 5/25/1989  
**Dt Document Closed:**  
**Incident Reason:** UNKNOWN

**Site Geo Ref Accu:**  
**Site Map Datum:**  
**SAC Action Class:**  
**Source Type:**

**Site Name:**  
**Site County/District:**  
**Site Geo Ref Meth:**

**Incident Summary:** SPILL INITIATED COMPLAINTPETROLEUM PRODUCT TO ROUGE RIVER VIA SEWER.  
**Contaminant Qty:**

**Site:** SHELL CANADA PRODUCTS LTD.  
SERVICE STATION TORONTO CITY ON

**Database:**  
SPL

**Ref No:** 17030  
**Site No:**  
**Incident Dt:** 4/12/1989  
**Year:**  
**Incident Cause:** VALVE/FITTING LEAK OR FAILURE

**Discharger Report:**  
**Material Group:**  
**Health/Env Conseq:**  
**Client Type:**  
**Sector Type:**

**Incident Event:**  
**Contaminant Code:**  
**Contaminant Name:**  
**Contaminant Limit 1:**  
**Contam Limit Freq 1:**  
**Contaminant UN No 1:**

**Agency Involved:**  
**Nearest Watercourse:**  
**Site Address:**  
**Site District Office:**  
**Site Postal Code:**  
**Site Region:**  
**Site Municipality:** 01106

**Environment Impact:**  
**Nature of Impact:**  
**Receiving Medium:** LAND  
**Receiving Env:**  
**MOE Response:**

**Site Lot:**  
**Site Conc:**  
**Northing:**  
**Easting:**

**Dt MOE Arvl on Scn:**  
**MOE Reported Dt:** 4/12/1989  
**Dt Document Closed:**  
**Incident Reason:** ERROR

**Site Geo Ref Accu:**  
**Site Map Datum:**  
**SAC Action Class:**  
**Source Type:**

**Site Name:**  
**Site County/District:**  
**Site Geo Ref Meth:**

**Incident Summary:** SHELL STATION HAD SPILL OF 30 L GAS WHEN TRUCK LEFT VALVE OPEN  
**Contaminant Qty:**

**Site:** IMPERIAL OIL  
ESSO SERVICE STATION TORONTO CITY ON

**Database:**  
SPL

**Ref No:** 14737  
**Site No:**

**Discharger Report:**  
**Material Group:**

**Incident Dt:** 2/9/1989  
**Year:**  
**Incident Cause:** CONTAINER OVERFLOW  
**Incident Event:**  
**Contaminant Code:**  
**Contaminant Name:**  
**Contaminant Limit 1:**  
**Contam Limit Freq 1:**  
**Contaminant UN No 1:**  
**Environment Impact:**  
**Nature of Impact:**  
**Receiving Medium:** LAND  
**Receiving Env:**  
**MOE Response:**  
**Dt MOE Arvl on Scn:**  
**MOE Reported Dt:** 2/13/1989  
**Dt Document Closed:**  
**Incident Reason:** ERROR  
**Site Name:**  
**Site County/District:**  
**Site Geo Ref Meth:**  
**Incident Summary:** ESSO SERVICE STATION  
**Contaminant Qty:**

**Health/Env Conseq:**  
**Client Type:**  
**Sector Type:**  
**Agency Involved:**  
**Nearest Watercourse:**  
**Site Address:**  
**Site District Office:**  
**Site Postal Code:**  
**Site Region:**  
**Site Municipality:** 01106  
**Site Lot:**  
**Site Conc:**  
**Northing:**  
**Easting:**  
**Site Geo Ref Accu:**  
**Site Map Datum:**  
**SAC Action Class:**  
**Source Type:**

---

**Site:** SHELL CANADA PRODUCTS LTD.  
TANK TRUCK (CARGO) TORONTO CITY ON

**Database:**  
SPL

**Ref No:** 11766  
**Site No:**  
**Incident Dt:** 11/17/1988  
**Year:**  
**Incident Cause:** CONTAINER OVERFLOW  
**Incident Event:**  
**Contaminant Code:**  
**Contaminant Name:**  
**Contaminant Limit 1:**  
**Contam Limit Freq 1:**  
**Contaminant UN No 1:**  
**Environment Impact:**  
**Nature of Impact:**  
**Receiving Medium:** LAND / AIR  
**Receiving Env:**  
**MOE Response:**  
**Dt MOE Arvl on Scn:**  
**MOE Reported Dt:** 11/17/1988  
**Dt Document Closed:**  
**Incident Reason:** NEGLIGENCE (APPARENT)  
**Site Name:**  
**Site County/District:**  
**Site Geo Ref Meth:**  
**Incident Summary:** SHELL - 100 LTR. GASOLINETO COLLECTION SYSTEM WHENTRUCK OVERFILLED.  
**Contaminant Qty:**

**Discharger Report:**  
**Material Group:**  
**Health/Env Conseq:**  
**Client Type:**  
**Sector Type:**  
**Agency Involved:**  
**Nearest Watercourse:**  
**Site Address:**  
**Site District Office:**  
**Site Postal Code:**  
**Site Region:**  
**Site Municipality:** 1106  
**Site Lot:**  
**Site Conc:**  
**Northing:**  
**Easting:**  
**Site Geo Ref Accu:**  
**Site Map Datum:**  
**SAC Action Class:**  
**Source Type:**

---

**Site:** CANADIAN NATIONAL RAILWAY  
FROM TORONTO STN. TO GUILDWOOD STN. TRAIN TORONTO CITY ON

**Database:**  
SPL

**Ref No:** 10749  
**Site No:**  
**Incident Dt:** 10/21/1988  
**Year:**  
**Incident Cause:** VALVE/FITTING LEAK OR FAILURE  
**Incident Event:**  
**Contaminant Code:**  
**Contaminant Name:**  
**Contaminant Limit 1:**  
**Contam Limit Freq 1:**

**Discharger Report:**  
**Material Group:**  
**Health/Env Conseq:**  
**Client Type:**  
**Sector Type:**  
**Agency Involved:**  
**Nearest Watercourse:**  
**Site Address:**  
**Site District Office:**  
**Site Postal Code:**



**Contaminant UN No 1:**  
**Environment Impact:**  
**Nature of Impact:**  
**Receiving Medium:** LAND  
**Receiving Env:**  
**MOE Response:**  
**Dt MOE Arvl on Scn:**  
**MOE Reported Dt:** 10/21/1988  
**Dt Document Closed:**  
**Incident Reason:** EQUIPMENT FAILURE  
**Site Name:**  
**Site County/District:**  
**Site Geo Ref Meth:**  
**Incident Summary:** CN-RAIL -DIESEL FUEL TO RAIL BED FOR 20 MILES.  
**Contaminant Qty:**

**Site Region:**  
**Site Municipality:** 1106  
**Site Lot:**  
**Site Conc:**  
**Northing:**  
**Easting:**  
**Site Geo Ref Accu:**  
**Site Map Datum:**  
**SAC Action Class:**  
**Source Type:**

**Site:** SHELL CANADA PRODUCTS LTD.  
 TANK TRUCK (CARGO) TORONTO CITY ON

**Database:**  
 SPL

**Ref No:** 8832  
**Site No:**  
**Incident Dt:** 9/3/1988  
**Year:**  
**Incident Cause:** OTHER CONTAINER LEAK  
**Incident Event:**  
**Contaminant Code:**  
**Contaminant Name:**  
**Contaminant Limit 1:**  
**Contam Limit Freq 1:**  
**Contaminant UN No 1:**  
**Environment Impact:**  
**Nature of Impact:**  
**Receiving Medium:** LAND  
**Receiving Env:**  
**MOE Response:**  
**Dt MOE Arvl on Scn:**  
**MOE Reported Dt:** 9/3/1988  
**Dt Document Closed:**  
**Incident Reason:** ERROR  
**Site Name:**  
**Site County/District:**  
**Site Geo Ref Meth:**  
**Incident Summary:** SHELL CANADA -20 LITRES GASOLINE ADDITIVE TO ASPHALT.  
**Contaminant Qty:**

**Discharger Report:**  
**Material Group:**  
**Health/Env Conseq:**  
**Client Type:**  
**Sector Type:**  
**Agency Involved:**  
**Nearest Watercourse:**  
**Site Address:**  
**Site District Office:**  
**Site Postal Code:**  
**Site Region:**  
**Site Municipality:** 1106  
**Site Lot:**  
**Site Conc:**  
**Northing:**  
**Easting:**  
**Site Geo Ref Accu:**  
**Site Map Datum:**  
**SAC Action Class:**  
**Source Type:**

**Site:** PETRO-CANADA  
 SERVICE STATION MISSISSAUGA CITY ON

**Database:**  
 SPL

**Ref No:** 8408  
**Site No:**  
**Incident Dt:** 8/21/1988  
**Year:**  
**Incident Cause:** PIPE/HOSE LEAK  
**Incident Event:**  
**Contaminant Code:**  
**Contaminant Name:**  
**Contaminant Limit 1:**  
**Contam Limit Freq 1:**  
**Contaminant UN No 1:**  
**Environment Impact:**  
**Nature of Impact:**  
**Receiving Medium:** LAND  
**Receiving Env:**  
**MOE Response:**  
**Dt MOE Arvl on Scn:**  
**MOE Reported Dt:** 8/21/1988

**Discharger Report:**  
**Material Group:**  
**Health/Env Conseq:**  
**Client Type:**  
**Sector Type:**  
**Agency Involved:**  
**Nearest Watercourse:**  
**Site Address:**  
**Site District Office:**  
**Site Postal Code:**  
**Site Region:**  
**Site Municipality:** 21102  
**Site Lot:**  
**Site Conc:**  
**Northing:**  
**Easting:**  
**Site Geo Ref Accu:**  
**Site Map Datum:**

**Dt Document Closed:**  
**Incident Reason:** ERROR  
**Site Name:**  
**Site County/District:**  
**Site Geo Ref Meth:**  
**Incident Summary:**  
**Contaminant Qty:**

**SAC Action Class:**  
**Source Type:**

PETROCAN SERVICE CENTRE - UNKNOWN AMOUNT (SMALL) OF GASOLINE TO PAVEMENT.

---

**Site:** **ESSO PETROLEUM**  
**SERVICE STATION TORONTO CITY ON**

**Database:**  
**SPL**

**Ref No:** 4934  
**Site No:**  
**Incident Dt:** 1/16/1988  
**Year:**  
**Incident Cause:** CONTAINER OVERFLOW  
**Incident Event:**  
**Contaminant Code:**  
**Contaminant Name:**  
**Contaminant Limit 1:**  
**Contam Limit Freq 1:**  
**Contaminant UN No 1:**  
**Environment Impact:**  
**Nature of Impact:**  
**Receiving Medium:** LAND  
**Receiving Env:**  
**MOE Response:**  
**Dt MOE Arvl on Scn:**  
**MOE Reported Dt:** 1/16/1988  
**Dt Document Closed:**  
**Incident Reason:** EQUIPMENT FAILURE  
**Site Name:**  
**Site County/District:**  
**Site Geo Ref Meth:**  
**Incident Summary:** ESSO SERVICE STATION - 18 L GASOLINE TO GROUND  
**Contaminant Qty:**

**Discharger Report:**  
**Material Group:**  
**Health/Env Conseq:**  
**Client Type:**  
**Sector Type:**  
**Agency Involved:**  
**Nearest Watercourse:**  
**Site Address:**  
**Site District Office:**  
**Site Postal Code:**  
**Site Region:**  
**Site Municipality:** 1106  
**Site Lot:**  
**Site Conc:**  
**Northing:**  
**Easting:**  
**Site Geo Ref Accu:**  
**Site Map Datum:**  
**SAC Action Class:**  
**Source Type:**

---

**Site:** **ESSO PETROLEUM CANADA**  
**SERVICE STATION TORONTO CITY ON**

**Database:**  
**SPL**

**Ref No:** 122134  
**Site No:**  
**Incident Dt:** 12/30/1995  
**Year:**  
**Incident Cause:** VALVE/FITTING LEAK OR FAILURE  
**Incident Event:**  
**Contaminant Code:**  
**Contaminant Name:**  
**Contaminant Limit 1:**  
**Contam Limit Freq 1:**  
**Contaminant UN No 1:**  
**Environment Impact:** NOT ANTICIPATED  
**Nature of Impact:**  
**Receiving Medium:** LAND  
**Receiving Env:**  
**MOE Response:**  
**Dt MOE Arvl on Scn:**  
**MOE Reported Dt:** 12/30/1995  
**Dt Document Closed:**  
**Incident Reason:** EQUIPMENT FAILURE  
**Site Name:**  
**Site County/District:**  
**Site Geo Ref Meth:**  
**Incident Summary:** ESSO:20L GASOLINE LEAKED TO GROUND FROM LEAKING PUMP.CLEANED UP.  
**Contaminant Qty:**

**Discharger Report:**  
**Material Group:**  
**Health/Env Conseq:**  
**Client Type:**  
**Sector Type:**  
**Agency Involved:**  
**Nearest Watercourse:**  
**Site Address:**  
**Site District Office:**  
**Site Postal Code:**  
**Site Region:**  
**Site Municipality:** 1106  
**Site Lot:**  
**Site Conc:**  
**Northing:**  
**Easting:**  
**Site Geo Ref Accu:**  
**Site Map Datum:**  
**SAC Action Class:**  
**Source Type:**

**Site:** SHELL CANADA PRODUCTS LTD.  
SERVICE STATION TORONTO CITY ON

**Database:**  
SPL

**Ref No:** 121926  
**Site No:**  
**Incident Dt:** 12/19/1995  
**Year:**  
**Incident Cause:** VALVE/FITTING LEAK OR FAILURE  
**Incident Event:**  
**Contaminant Code:**  
**Contaminant Name:**  
**Contaminant Limit 1:**  
**Contam Limit Freq 1:**  
**Contaminant UN No 1:**  
**Environment Impact:** NOT ANTICIPATED  
**Nature of Impact:**  
**Receiving Medium:** LAND  
**Receiving Env:**  
**MOE Response:**  
**Dt MOE Arvl on Scn:**  
**MOE Reported Dt:** 12/19/1995  
**Dt Document Closed:**  
**Incident Reason:** EQUIPMENT FAILURE  
**Site Name:**  
**Site County/District:**  
**Site Geo Ref Meth:**  
**Incident Summary:** SHELL SERV STN-15 L GAS TO PVMT, NO DRAINS.NOZZLEMALFUNCTION.CLEANED.  
**Contaminant Qty:**

**Discharger Report:**  
**Material Group:**  
**Health/Env Conseq:**  
**Client Type:**  
**Sector Type:**  
**Agency Involved:**  
**Nearest Watercourse:**  
**Site Address:**  
**Site District Office:**  
**Site Postal Code:**  
**Site Region:**  
**Site Municipality:** 1106  
**Site Lot:**  
**Site Conc:**  
**Northing:**  
**Easting:**  
**Site Geo Ref Accu:**  
**Site Map Datum:**  
**SAC Action Class:**  
**Source Type:**

**Site:** SHELL CANADA PRODUCTS LTD.  
SERVICE STATION TORONTO CITY ON

**Database:**  
SPL

**Ref No:** 121336  
**Site No:**  
**Incident Dt:** 11/29/1995  
**Year:**  
**Incident Cause:** CONTAINER OVERFLOW  
**Incident Event:**  
**Contaminant Code:**  
**Contaminant Name:**  
**Contaminant Limit 1:**  
**Contam Limit Freq 1:**  
**Contaminant UN No 1:**  
**Environment Impact:** NOT ANTICIPATED  
**Nature of Impact:**  
**Receiving Medium:** LAND  
**Receiving Env:**  
**MOE Response:**  
**Dt MOE Arvl on Scn:**  
**MOE Reported Dt:** 11/29/1995  
**Dt Document Closed:**  
**Incident Reason:** ERROR  
**Site Name:**  
**Site County/District:**  
**Site Geo Ref Meth:**  
**Incident Summary:** SHELL-4 L GASOLINE TO LOT,CONTAINED,CLEANED-UP, AUTO'S TANK OVERFILLED.  
**Contaminant Qty:**

**Discharger Report:**  
**Material Group:**  
**Health/Env Conseq:**  
**Client Type:**  
**Sector Type:**  
**Agency Involved:**  
**Nearest Watercourse:**  
**Site Address:**  
**Site District Office:**  
**Site Postal Code:**  
**Site Region:**  
**Site Municipality:** 1106  
**Site Lot:**  
**Site Conc:**  
**Northing:**  
**Easting:**  
**Site Geo Ref Accu:**  
**Site Map Datum:**  
**SAC Action Class:**  
**Source Type:**

**Site:** SHELL CANADA PRODUCTS LTD.  
SERVICE STATION TORONTO CITY ON

**Database:**  
SPL

**Ref No:** 120139  
**Site No:**  
**Incident Dt:** 10/27/1995

**Discharger Report:**  
**Material Group:**  
**Health/Env Conseq:**

**Year:**  
**Incident Cause:** UNKNOWN  
**Incident Event:**  
**Contaminant Code:**  
**Contaminant Name:**  
**Contaminant Limit 1:**  
**Contam Limit Freq 1:**  
**Contaminant UN No 1:**  
**Environment Impact:** POSSIBLE  
**Nature of Impact:**  
**Receiving Medium:** LAND  
**Receiving Env:**  
**MOE Response:**  
**Dt MOE Arvl on Scn:**  
**MOE Reported Dt:** 10/27/1995  
**Dt Document Closed:**  
**Incident Reason:** UNKNOWN  
**Site Name:**  
**Site County/District:**  
**Site Geo Ref Meth:**  
**Incident Summary:** SHELL SERV STN-20 L GAS TO PVMT.SPILL BLOCKED FRMDRAIN WITH WOOD.  
**Contaminant Qty:**

**Client Type:**  
**Sector Type:**  
**Agency Involved:**  
**Nearest Watercourse:**  
**Site Address:**  
**Site District Office:**  
**Site Postal Code:**  
**Site Region:**  
**Site Municipality:** 1106  
**Site Lot:**  
**Site Conc:**  
**Northing:**  
**Easting:**  
**Site Geo Ref Accu:**  
**Site Map Datum:**  
**SAC Action Class:**  
**Source Type:**

**Site:** SHELL CANADA PRODUCTS LTD.  
 SERVICE STATION TORONTO CITY ON

**Database:**  
 SPL

**Ref No:** 119820  
**Site No:**  
**Incident Dt:** 10/19/1995  
**Year:**  
**Incident Cause:** PIPE/HOSE LEAK  
**Incident Event:**  
**Contaminant Code:**  
**Contaminant Name:**  
**Contaminant Limit 1:**  
**Contam Limit Freq 1:**  
**Contaminant UN No 1:**  
**Environment Impact:** NOT ANTICIPATED  
**Nature of Impact:**  
**Receiving Medium:** LAND  
**Receiving Env:**  
**MOE Response:**  
**Dt MOE Arvl on Scn:**  
**MOE Reported Dt:** 10/19/1995  
**Dt Document Closed:**  
**Incident Reason:** EQUIPMENT FAILURE  
**Site Name:**  
**Site County/District:**  
**Site Geo Ref Meth:**  
**Incident Summary:** SHELL-1.5 L GASOLINE TO LOT,AUTO'S TANK LEAKED, CONTAINED,CLEANED-UP.  
**Contaminant Qty:**

**Discharger Report:**  
**Material Group:**  
**Health/Env Conseq:**  
**Client Type:**  
**Sector Type:**  
**Agency Involved:**  
**Nearest Watercourse:**  
**Site Address:**  
**Site District Office:**  
**Site Postal Code:**  
**Site Region:**  
**Site Municipality:** 1106  
**Site Lot:**  
**Site Conc:**  
**Northing:**  
**Easting:**  
**Site Geo Ref Accu:**  
**Site Map Datum:**  
**SAC Action Class:**  
**Source Type:**

**Site:** SHELL CANADA PRODUCTS LTD.  
 SERVICE STATION TORONTO CITY ON

**Database:**  
 SPL

**Ref No:** 119779  
**Site No:**  
**Incident Dt:** 10/18/1995  
**Year:**  
**Incident Cause:** CONTAINER OVERFLOW  
**Incident Event:**  
**Contaminant Code:**  
**Contaminant Name:**  
**Contaminant Limit 1:**  
**Contam Limit Freq 1:**  
**Contaminant UN No 1:**

**Discharger Report:**  
**Material Group:**  
**Health/Env Conseq:**  
**Client Type:**  
**Sector Type:**  
**Agency Involved:**  
**Nearest Watercourse:**  
**Site Address:**  
**Site District Office:**  
**Site Postal Code:**  
**Site Region:**

**Environment Impact:** NOT ANTICIPATED  
**Nature of Impact:**  
**Receiving Medium:** LAND  
**Receiving Env:**  
**MOE Response:**  
**Dt MOE Arvl on Scn:**  
**MOE Reported Dt:** 10/18/1995  
**Dt Document Closed:**  
**Incident Reason:** ERROR  
**Site Name:**  
**Site County/District:**  
**Site Geo Ref Meth:**  
**Incident Summary:** SHELL CANADA-0.25 LITERS GASOLINE TO STATION LOT, AUTO'S TANK OVERFILLED.  
**Contaminant Qty:**

**Site Municipality:** 1106  
**Site Lot:**  
**Site Conc:**  
**Northing:**  
**Easting:**  
**Site Geo Ref Accu:**  
**Site Map Datum:**  
**SAC Action Class:**  
**Source Type:**

**Site:** SHELL CANADA PRODUCTS LTD.  
 SERVICE STATION MISSISSAUGA CITY ON

**Database:**  
 SPL

**Ref No:** 119536  
**Site No:**  
**Incident Dt:** 10/11/1995  
**Year:**  
**Incident Cause:** CONTAINER OVERFLOW  
**Incident Event:**  
**Contaminant Code:**  
**Contaminant Name:**  
**Contaminant Limit 1:**  
**Contam Limit Freq 1:**  
**Contaminant UN No 1:**  
**Environment Impact:** NOT ANTICIPATED  
**Nature of Impact:**  
**Receiving Medium:** LAND  
**Receiving Env:**  
**MOE Response:**  
**Dt MOE Arvl on Scn:**  
**MOE Reported Dt:** 10/11/1995  
**Dt Document Closed:**  
**Incident Reason:** ERROR  
**Site Name:**  
**Site County/District:**  
**Site Geo Ref Meth:**  
**Incident Summary:** SHELL SERV STN-1L GAS TO PVMT, NO DRAINS OR ENV IMP. CLEANED.  
**Contaminant Qty:**

**Discharger Report:**  
**Material Group:**  
**Health/Env Conseq:**  
**Client Type:**  
**Sector Type:**  
**Agency Involved:**  
**Nearest Watercourse:**  
**Site Address:**  
**Site District Office:**  
**Site Postal Code:**  
**Site Region:**  
**Site Municipality:** 21102  
**Site Lot:**  
**Site Conc:**  
**Northing:**  
**Easting:**  
**Site Geo Ref Accu:**  
**Site Map Datum:**  
**SAC Action Class:**  
**Source Type:**

**Site:** SHELL CANADA PRODUCTS LTD.  
 SERVICE STATION TORONTO CITY ON

**Database:**  
 SPL

**Ref No:** 118810  
**Site No:**  
**Incident Dt:** 9/22/1995  
**Year:**  
**Incident Cause:** CONTAINER OVERFLOW  
**Incident Event:**  
**Contaminant Code:**  
**Contaminant Name:**  
**Contaminant Limit 1:**  
**Contam Limit Freq 1:**  
**Contaminant UN No 1:**  
**Environment Impact:** NOT ANTICIPATED  
**Nature of Impact:**  
**Receiving Medium:** LAND  
**Receiving Env:**  
**MOE Response:**  
**Dt MOE Arvl on Scn:**  
**MOE Reported Dt:** 9/22/1995  
**Dt Document Closed:**

**Discharger Report:**  
**Material Group:**  
**Health/Env Conseq:**  
**Client Type:**  
**Sector Type:**  
**Agency Involved:**  
**Nearest Watercourse:**  
**Site Address:**  
**Site District Office:**  
**Site Postal Code:**  
**Site Region:**  
**Site Municipality:** 1106  
**Site Lot:**  
**Site Conc:**  
**Northing:**  
**Easting:**  
**Site Geo Ref Accu:**  
**Site Map Datum:**  
**SAC Action Class:**

**Incident Reason:** ERROR **Source Type:**  
**Site Name:**  
**Site County/District:**  
**Site Geo Ref Meth:**  
**Incident Summary:** SHELL SERV STN-0.1 L GAS TO PVMT. NO ENV IMPACT.  
**Contaminant Qty:**

---

**Site:** **IMPERIAL OIL**  
**ESSO SERVICE STATION MISSISSAUGA CITY ON**

**Database:**  
**SPL**

**Ref No:** 118444 **Discharger Report:**  
**Site No:** **Material Group:**  
**Incident Dt:** 9/13/1995 **Health/Env Conseq:**  
**Year:** **Client Type:**  
**Incident Cause:** CONTAINER OVERFLOW **Sector Type:**  
**Incident Event:** **Agency Involved:**  
**Contaminant Code:** **Nearest Watercourse:**  
**Contaminant Name:** **Site Address:**  
**Contaminant Limit 1:** **Site District Office:**  
**Contam Limit Freq 1:** **Site Postal Code:**  
**Contaminant UN No 1:** **Site Region:**  
**Environment Impact:** POSSIBLE **Site Municipality:** 21102  
**Nature of Impact:** Multi Media Pollution **Site Lot:**  
**Receiving Medium:** LAND / WATER **Site Conc:**  
**Receiving Env:** **Northing:**  
**MOE Response:** **Easting:** WORKS, MCCR  
**Dt MOE Arvl on Scn:** **Site Geo Ref Accu:**  
**MOE Reported Dt:** 9/13/1995 **Site Map Datum:**  
**Dt Document Closed:** **SAC Action Class:**  
**Incident Reason:** ERROR **Source Type:**  
**Site Name:**  
**Site County/District:**  
**Site Geo Ref Meth:**  
**Incident Summary:** IMPERIAL OIL: 75L DIESEL FUEL TO ASPHALT,SEPARATOR& CATCHBASIN: CLEANING UP  
**Contaminant Qty:**

---

**Site:** **TANK TRUCK**  
**EAST ON HWY. 2 FROM THE CLARKSON WPCP TANK TRUCK (CARGO) MISSISSAUGA CITY ON**

**Database:**  
**SPL**

**Ref No:** 114734 **Discharger Report:**  
**Site No:** **Material Group:**  
**Incident Dt:** 6/21/1995 **Health/Env Conseq:**  
**Year:** **Client Type:**  
**Incident Cause:** OTHER CONTAINER LEAK **Sector Type:**  
**Incident Event:** **Agency Involved:**  
**Contaminant Code:** **Nearest Watercourse:**  
**Contaminant Name:** **Site Address:**  
**Contaminant Limit 1:** **Site District Office:**  
**Contam Limit Freq 1:** **Site Postal Code:**  
**Contaminant UN No 1:** **Site Region:**  
**Environment Impact:** POSSIBLE **Site Municipality:** 21102  
**Nature of Impact:** Other **Site Lot:**  
**Receiving Medium:** LAND **Site Conc:**  
**Receiving Env:** **Northing:**  
**MOE Response:** **Easting:** PEEL REGION  
**Dt MOE Arvl on Scn:** **Site Geo Ref Accu:**  
**MOE Reported Dt:** 6/21/1995 **Site Map Datum:**  
**Dt Document Closed:** **SAC Action Class:**  
**Incident Reason:** ERROR **Source Type:**  
**Site Name:**  
**Site County/District:**  
**Site Geo Ref Meth:**  
**Incident Summary:** TANK TRUCK (N.O.S.)-45 L OF SEWAGE SLUDGE TO ROAD FROM TANKER TRUCK.  
**Contaminant Qty:**

**Site:** SHELL CANADA PRODUCTS LTD.  
TANK TRUCK (CARGO) TORONTO CITY ON

**Database:**  
SPL

<b>Ref No:</b>	110746	<b>Discharger Report:</b>	
<b>Site No:</b>		<b>Material Group:</b>	
<b>Incident Dt:</b>	3/10/1995	<b>Health/Env Conseq:</b>	
<b>Year:</b>		<b>Client Type:</b>	
<b>Incident Cause:</b>	CONTAINER OVERFLOW	<b>Sector Type:</b>	
<b>Incident Event:</b>		<b>Agency Involved:</b>	
<b>Contaminant Code:</b>		<b>Nearest Watercourse:</b>	
<b>Contaminant Name:</b>		<b>Site Address:</b>	
<b>Contaminant Limit 1:</b>		<b>Site District Office:</b>	
<b>Contam Limit Freq 1:</b>		<b>Site Postal Code:</b>	
<b>Contaminant UN No 1:</b>		<b>Site Region:</b>	
<b>Environment Impact:</b>	NOT ANTICIPATED	<b>Site Municipality:</b>	1106
<b>Nature of Impact:</b>		<b>Site Lot:</b>	
<b>Receiving Medium:</b>	LAND	<b>Site Conc:</b>	
<b>Receiving Env:</b>		<b>Northing:</b>	
<b>MOE Response:</b>		<b>Easting:</b>	
<b>Dt MOE Arvl on Scn:</b>		<b>Site Geo Ref Accu:</b>	
<b>MOE Reported Dt:</b>	3/10/1995	<b>Site Map Datum:</b>	
<b>Dt Document Closed:</b>		<b>SAC Action Class:</b>	
<b>Incident Reason:</b>	ERROR	<b>Source Type:</b>	
<b>Site Name:</b>			
<b>Site County/District:</b>			
<b>Site Geo Ref Meth:</b>			
<b>Incident Summary:</b>	SHELL OIL: 200L GASOLINE TO GROUND. TANK OVERFLOW.CONTAINED AND CLEANED UP		
<b>Contaminant Qty:</b>			

**Site:** IMPERIAL OIL LTD.  
BULK STATION/STORAGE DEPOT MISSISSAUGA CITY ON

**Database:**  
SPL

<b>Ref No:</b>	110613	<b>Discharger Report:</b>	
<b>Site No:</b>		<b>Material Group:</b>	
<b>Incident Dt:</b>	3/6/1995	<b>Health/Env Conseq:</b>	
<b>Year:</b>		<b>Client Type:</b>	
<b>Incident Cause:</b>	VALVE/FITTING LEAK OR FAILURE	<b>Sector Type:</b>	
<b>Incident Event:</b>		<b>Agency Involved:</b>	
<b>Contaminant Code:</b>		<b>Nearest Watercourse:</b>	
<b>Contaminant Name:</b>		<b>Site Address:</b>	
<b>Contaminant Limit 1:</b>		<b>Site District Office:</b>	
<b>Contam Limit Freq 1:</b>		<b>Site Postal Code:</b>	
<b>Contaminant UN No 1:</b>		<b>Site Region:</b>	
<b>Environment Impact:</b>	NOT ANTICIPATED	<b>Site Municipality:</b>	21102
<b>Nature of Impact:</b>	Water course or lake	<b>Site Lot:</b>	
<b>Receiving Medium:</b>	LAND / WATER	<b>Site Conc:</b>	
<b>Receiving Env:</b>		<b>Northing:</b>	
<b>MOE Response:</b>		<b>Easting:</b>	MCCR
<b>Dt MOE Arvl on Scn:</b>		<b>Site Geo Ref Accu:</b>	
<b>MOE Reported Dt:</b>	3/6/1995	<b>Site Map Datum:</b>	
<b>Dt Document Closed:</b>		<b>SAC Action Class:</b>	
<b>Incident Reason:</b>	GASKET/JOINT	<b>Source Type:</b>	
<b>Site Name:</b>			
<b>Site County/District:</b>			
<b>Site Geo Ref Meth:</b>			
<b>Incident Summary:</b>	IMPERIAL OIL: 30L DIESEL FUEL TO CONCRETE PAD & OIL/WATER SEPARATOR:MCCR		
<b>Contaminant Qty:</b>			

**Site:** ESSO PETROLEUM CANADA  
ISLAND JR/SR PUBLIC SCHOOL, HANLON'S POINT TANK TRUCK (CARGO) TORONTO CITY ON

**Database:**  
SPL

<b>Ref No:</b>	110274	<b>Discharger Report:</b>	
<b>Site No:</b>		<b>Material Group:</b>	
<b>Incident Dt:</b>	2/22/1995	<b>Health/Env Conseq:</b>	
<b>Year:</b>		<b>Client Type:</b>	

**Incident Cause:** OTHER CONTAINER LEAK  
**Incident Event:**  
**Contaminant Code:**  
**Contaminant Name:**  
**Contaminant Limit 1:**  
**Contam Limit Freq 1:**  
**Contaminant UN No 1:**  
**Environment Impact:** CONFIRMED  
**Nature of Impact:** Soil contamination  
**Receiving Medium:** LAND  
**Receiving Env:**  
**MOE Response:**  
**Dt MOE Arvl on Scn:**  
**MOE Reported Dt:** 2/22/1995  
**Dt Document Closed:**  
**Incident Reason:** ERROR  
**Site Name:**  
**Site County/District:**  
**Site Geo Ref Meth:**  
**Incident Summary:** ESSO TANK TRUCK: 200 L FURNACE OIL TO SOIL : OVERFILL: MCCR  
**Contaminant Qty:**

**Sector Type:**  
**Agency Involved:**  
**Nearest Watercourse:**  
**Site Address:**  
**Site District Office:**  
**Site Postal Code:**  
**Site Region:**  
**Site Municipality:** 1106  
**Site Lot:**  
**Site Conc:**  
**Northing:**  
**Easting:** FD, MCCR  
**Site Geo Ref Accu:**  
**Site Map Datum:**  
**SAC Action Class:**  
**Source Type:**

**Site:** **IMPERIAL OIL**  
**ESSO SERVICE STATION MISSISSAUGA CITY ON**

**Database:**  
**SPL**

**Ref No:** 110268  
**Site No:**  
**Incident Dt:** 2/22/1995  
**Year:**  
**Incident Cause:** PIPE/HOSE LEAK  
**Incident Event:**  
**Contaminant Code:**  
**Contaminant Name:**  
**Contaminant Limit 1:**  
**Contam Limit Freq 1:**  
**Contaminant UN No 1:**  
**Environment Impact:** CONFIRMED  
**Nature of Impact:** Multi Media Pollution  
**Receiving Medium:** LAND / WATER  
**Receiving Env:**  
**MOE Response:**  
**Dt MOE Arvl on Scn:**  
**MOE Reported Dt:** 2/22/1995  
**Dt Document Closed:**  
**Incident Reason:** EQUIPMENT FAILURE  
**Site Name:**  
**Site County/District:**  
**Site Geo Ref Meth:**  
**Incident Summary:** IMPERIAL OIL: 60L DIESEL FUEL TO CONCRETE PAD,ROAD& CATCHBASIN: WORKS  
**Contaminant Qty:**

**Discharger Report:**  
**Material Group:**  
**Health/Env Conseq:**  
**Client Type:**  
**Sector Type:**  
**Agency Involved:**  
**Nearest Watercourse:**  
**Site Address:**  
**Site District Office:**  
**Site Postal Code:**  
**Site Region:**  
**Site Municipality:** 21102  
**Site Lot:**  
**Site Conc:**  
**Northing:**  
**Easting:** PEEL REG., CITY WORKS  
**Site Geo Ref Accu:**  
**Site Map Datum:**  
**SAC Action Class:**  
**Source Type:**

**Site:** **IMPERIAL OIL**  
**ESSO SERVICE STATION TORONTO CITY ON**

**Database:**  
**SPL**

**Ref No:** 110205  
**Site No:**  
**Incident Dt:** 2/18/1995  
**Year:**  
**Incident Cause:** VALVE/FITTING LEAK OR FAILURE  
**Incident Event:**  
**Contaminant Code:**  
**Contaminant Name:**  
**Contaminant Limit 1:**  
**Contam Limit Freq 1:**  
**Contaminant UN No 1:**  
**Environment Impact:** NOT ANTICIPATED

**Discharger Report:**  
**Material Group:**  
**Health/Env Conseq:**  
**Client Type:**  
**Sector Type:**  
**Agency Involved:**  
**Nearest Watercourse:**  
**Site Address:**  
**Site District Office:**  
**Site Postal Code:**  
**Site Region:**  
**Site Municipality:** 1106



**Nature of Impact:**  
**Receiving Medium:** LAND  
**Receiving Env:**  
**MOE Response:**  
**Dt MOE Arvl on Scn:**  
**MOE Reported Dt:** 2/20/1995  
**Dt Document Closed:**  
**Incident Reason:** MATERIAL FAILURE  
**Site Name:**  
**Site County/District:**  
**Site Geo Ref Meth:**  
**Incident Summary:** IMPERIAL OIL: 8-12 L GAS CONTAINED UNDER PUMP CAVITY  
**Contaminant Qty:**

**Site Lot:**  
**Site Conc:**  
**Northing:**  
**Easting:**  
**Site Geo Ref Accu:**  
**Site Map Datum:**  
**SAC Action Class:**  
**Source Type:**

**Site:** Lakefront Promenade Mississauga ON

**Database:**  
 SPL

**Ref No:** 6727-APCVT8  
**Site No:** NA  
**Incident Dt:** 7/17/2017  
**Year:**  
**Incident Cause:**  
**Incident Event:** Unknown / N/A  
**Contaminant Code:** 12  
**Contaminant Name:** GASOLINE  
**Contaminant Limit 1:**  
**Contam Limit Freq 1:**  
**Contaminant UN No 1:** 1203  
**Environment Impact:**  
**Nature of Impact:**  
**Receiving Medium:**  
**Receiving Env:** Surface Water; Source Water Zone  
**MOE Response:** No  
**Dt MOE Arvl on Scn:**  
**MOE Reported Dt:** 7/17/2017  
**Dt Document Closed:**  
**Incident Reason:** Unknown / N/A  
**Site Name:** Lakefront Promenade Launch Dock<UNOFFICIAL>  
**Site County/District:** Regional Municipality of Peel  
**Site Geo Ref Meth:**  
**Incident Summary:** CCG: Lakefront Promenade gasoline sheen, unrecoverable  
**Contaminant Qty:** 0 other - see incident description

**Discharger Report:**  
**Material Group:**  
**Health/Env Conseq:** 2 - Minor Environment  
**Client Type:**  
**Sector Type:** Unknown / N/A  
**Agency Involved:**  
**Nearest Watercourse:**  
**Site Address:** Lakefront Promenade  
**Site District Office:** Halton-Peel  
**Site Postal Code:**  
**Site Region:** Central  
**Site Municipality:** Mississauga  
**Site Lot:**  
**Site Conc:**  
**Northing:** 4825600.42  
**Easting:** 616297.78  
**Site Geo Ref Accu:**  
**Site Map Datum:**  
**SAC Action Class:** Watercourse Spills  
**Source Type:** Unknown / N/A

**Site:** Regional Municipality of Peel  
 Lakefront Promenade Mississauga ON

**Database:**  
 SPL

**Ref No:** 3278-A6EKYM  
**Site No:** NA  
**Incident Dt:** 2016/01/22  
**Year:**  
**Incident Cause:**  
**Incident Event:** Application  
**Contaminant Code:** 99  
**Contaminant Name:** WATER  
**Contaminant Limit 1:**  
**Contam Limit Freq 1:**  
**Contaminant UN No 1:**  
**Environment Impact:**  
**Nature of Impact:**  
**Receiving Medium:**  
**Receiving Env:** Land; Surface Water  
**MOE Response:** No  
**Dt MOE Arvl on Scn:**  
**MOE Reported Dt:** 2016/01/22  
**Dt Document Closed:** 2016/03/16  
**Incident Reason:** Intentional Discharge

**Discharger Report:**  
**Material Group:**  
**Health/Env Conseq:**  
**Client Type:**  
**Sector Type:** Miscellaneous Industrial  
**Agency Involved:**  
**Nearest Watercourse:** Lake Ontario  
**Site Address:** Lakefront Promenade  
**Site District Office:**  
**Site Postal Code:**  
**Site Region:**  
**Site Municipality:** Mississauga  
**Site Lot:**  
**Site Conc:**  
**Northing:**  
**Easting:**  
**Site Geo Ref Accu:**  
**Site Map Datum:**  
**SAC Action Class:** Watercourse Spills  
**Source Type:**

**Site Name:** Hydrant<UNOFFICIAL>  
**Site County/District:**  
**Site Geo Ref Meth:**  
**Incident Summary:** Region of Peel- Dechlorinated water to storm  
**Contaminant Qty:** 0 other - see incident description

---

**Site:** **Lakeshore Boulevard and 43rd Street Toronto ON**

**Database:**  
**SPL**

**Ref No:** 8357-AAK2XX  
**Site No:** NA  
**Incident Dt:** 2016/06/02  
**Year:**  
**Incident Cause:**  
**Incident Event:** Unknown / N/A  
**Contaminant Code:** 98  
**Contaminant Name:** UNKNOWN  
**Contaminant Limit 1:**  
**Contam Limit Freq 1:**  
**Contaminant UN No 1:**  
**Environment Impact:**  
**Nature of Impact:**  
**Receiving Medium:**  
**Receiving Env:** Surface Water  
**MOE Response:** No  
**Dt MOE Arvl on Scn:**  
**MOE Reported Dt:** 2016/06/02  
**Dt Document Closed:**  
**Incident Reason:** Unknown / N/A  
**Site Name:** Pipe entering Etobicoke Creek 450 m north of intersection <UNOFFICIAL>  
**Site County/District:**  
**Site Geo Ref Meth:**  
**Incident Summary:** Pea Soup coloured water entering Etobicoke Creek  
**Contaminant Qty:** 0 other - see incident description

**Discharger Report:**  
**Material Group:**  
**Health/Env Conseq:**  
**Client Type:**  
**Sector Type:** Unknown / N/A  
**Agency Involved:**  
**Nearest Watercourse:**  
**Site Address:** Lakeshore Boulevard and 43rd Street  
**Site District Office:**  
**Site Postal Code:**  
**Site Region:**  
**Site Municipality:** Toronto  
**Site Lot:**  
**Site Conc:**  
**Northing:**  
**Easting:**  
**Site Geo Ref Accu:**  
**Site Map Datum:**  
**SAC Action Class:** Watercourse Spills  
**Source Type:**

---

**Site:** **under Lakeshore Road Mississauga ON**

**Database:**  
**SPL**

**Ref No:** 8707-9YNM5N  
**Site No:** NA  
**Incident Dt:** 7/22/2015  
**Year:**  
**Incident Cause:**  
**Incident Event:**  
**Contaminant Code:** 44  
**Contaminant Name:** SEWAGE,RAW UNCHLORINATED  
**Contaminant Limit 1:**  
**Contam Limit Freq 1:**  
**Contaminant UN No 1:**  
**Environment Impact:**  
**Nature of Impact:**  
**Receiving Medium:**  
**Receiving Env:**  
**MOE Response:** No  
**Dt MOE Arvl on Scn:**  
**MOE Reported Dt:** 7/22/2015  
**Dt Document Closed:** 9/17/2015  
**Incident Reason:** Deliberate Act  
**Site Name:** Cooksville Creek<UNOFFICIAL>  
**Site County/District:**  
**Site Geo Ref Meth:**  
**Incident Summary:** RofPeel: sani siphon backup to Cooksville  
**Contaminant Qty:** 0 other - see incident description

**Discharger Report:**  
**Material Group:**  
**Health/Env Conseq:**  
**Client Type:**  
**Sector Type:** Municipal Sewage  
**Agency Involved:**  
**Nearest Watercourse:**  
**Site Address:** under Lakeshore Road  
**Site District Office:**  
**Site Postal Code:**  
**Site Region:**  
**Site Municipality:** Mississauga  
**Site Lot:**  
**Site Conc:**  
**Northing:**  
**Easting:**  
**Site Geo Ref Accu:**  
**Site Map Datum:**  
**SAC Action Class:** Watercourse Spills  
**Source Type:**

**Site:** Petro-Canada Lubricants Inc.  
Clarkson Refinery Mississauga ON NA

**Database:**  
SPL

**Ref No:** 2275-9ZXUB2  
**Site No:** 3804-4K6QE4  
**Incident Dt:** 9/1/2015  
**Year:**  
**Incident Cause:**  
**Incident Event:**  
**Contaminant Code:** 14  
**Contaminant Name:** LUBRICANT OIL(LUBE OIL)  
**Contaminant Limit 1:**  
**Contam Limit Freq 1:**  
**Contaminant UN No 1:**  
**Environment Impact:**  
**Nature of Impact:**  
**Receiving Medium:**  
**Receiving Env:**  
**MOE Response:** No  
**Dt MOE Arvl on Scn:**  
**MOE Reported Dt:** 9/1/2015  
**Dt Document Closed:** 11/9/2015  
**Incident Reason:** Operator/Human Error  
**Site Name:** 385 Southdown Road  
**Site County/District:**  
**Site Geo Ref Meth:** NA  
**Incident Summary:** ~31000L of lubricating oil to train tracks from open valve, contained  
**Contaminant Qty:** 31000 L

**Discharger Report:**  
**Material Group:**  
**Health/Env Conseq:**  
**Client Type:**  
**Sector Type:** Petroleum Refineries  
**Agency Involved:**  
**Nearest Watercourse:**  
**Site Address:** Clarkson Refinery  
**Site District Office:**  
**Site Postal Code:** NA  
**Site Region:**  
**Site Municipality:** Mississauga  
**Site Lot:**  
**Site Conc:**  
**Northing:** 4817026  
**Easting:** 612672  
**Site Geo Ref Accu:** NA  
**Site Map Datum:** NA  
**SAC Action Class:** Land Spills  
**Source Type:**

**Site:** Enersource Hydro Mississauga Inc.  
Mississauga ON

**Database:**  
SPL

**Ref No:** 4022-9LERFW  
**Site No:** NA  
**Incident Dt:** 2014/06/25  
**Year:**  
**Incident Cause:** Collision/Accident  
**Incident Event:**  
**Contaminant Code:** 15  
**Contaminant Name:** TRANSFORMER OIL (N.O.S.)  
**Contaminant Limit 1:**  
**Contam Limit Freq 1:**  
**Contaminant UN No 1:**  
**Environment Impact:** Confirmed  
**Nature of Impact:** Surface Water Pollution  
**Receiving Medium:**  
**Receiving Env:**  
**MOE Response:** No Field Response  
**Dt MOE Arvl on Scn:**  
**MOE Reported Dt:** 2014/06/25  
**Dt Document Closed:** 2014/07/10  
**Incident Reason:** Unknown / N/A  
**Site Name:** Enola Ave, between The Greenway and Lakeshore<UNOFFICIAL>  
**Site County/District:**  
**Site Geo Ref Meth:**  
**Incident Summary:** 40L pcb (14ppm) transformer oil to road, cb, cleaning  
**Contaminant Qty:** 40 L

**Discharger Report:**  
**Material Group:**  
**Health/Env Conseq:**  
**Client Type:**  
**Sector Type:** Transformer  
**Agency Involved:**  
**Nearest Watercourse:**  
**Site Address:**  
**Site District Office:**  
**Site Postal Code:**  
**Site Region:**  
**Site Municipality:** Mississauga  
**Site Lot:**  
**Site Conc:**  
**Northing:**  
**Easting:**  
**Site Geo Ref Accu:**  
**Site Map Datum:**  
**SAC Action Class:** Watercourse Spills  
**Source Type:**

**Site:** Enersource Hydro Mississauga Inc.  
Mississauga ON

**Database:**  
SPL

**Ref No:** 8785-9KBJTE  
**Site No:** NA  
**Incident Dt:** 2014/04/28  
**Year:**  
**Incident Cause:** Leak/Break

**Discharger Report:**  
**Material Group:**  
**Health/Env Conseq:**  
**Client Type:**  
**Sector Type:** Transformer

**Incident Event:**  
**Contaminant Code:** 15  
**Contaminant Name:** TRANSFORMER OIL (N.O.S.)  
**Contaminant Limit 1:**  
**Contam Limit Freq 1:**  
**Contaminant UN No 1:**  
**Environment Impact:** Confirmed  
**Nature of Impact:** Soil Contamination  
**Receiving Medium:**  
**Receiving Env:**  
**MOE Response:**  
**Dt MOE Arvl on Scn:**  
**MOE Reported Dt:** 2014/05/21  
**Dt Document Closed:**  
**Incident Reason:** Equipment Failure  
**Site Name:** 6901 Glory Crt<UNOFFICIAL>  
**Site County/District:**  
**Site Geo Ref Meth:**  
**Incident Summary:** Enersource Hydro: 118L non PCB transformer oil to grd  
**Contaminant Qty:** 118 L

**Agency Involved:**  
**Nearest Watercourse:**  
**Site Address:**  
**Site District Office:**  
**Site Postal Code:**  
**Site Region:**  
**Site Municipality:** Mississauga  
**Site Lot:**  
**Site Conc:**  
**Northing:**  
**Easting:**  
**Site Geo Ref Accu:**  
**Site Map Datum:**  
**SAC Action Class:** Land Spills  
**Source Type:**

**Site:** Purolator Courier Ltd.  
 Toronto ON

**Database:**  
 SPL

**Ref No:** 7588-9695UK  
**Site No:**  
**Incident Dt:** 28-MAR-13  
**Year:**  
**Incident Cause:** Leak/Break  
**Incident Event:**  
**Contaminant Code:** 13  
**Contaminant Name:** DIESEL FUEL  
**Contaminant Limit 1:**  
**Contam Limit Freq 1:**  
**Contaminant UN No 1:**  
**Environment Impact:** Confirmed  
**Nature of Impact:** Soil Contamination  
**Receiving Medium:**  
**Receiving Env:**  
**MOE Response:** No Field Response  
**Dt MOE Arvl on Scn:**  
**MOE Reported Dt:** 28-MAR-13  
**Dt Document Closed:**  
**Incident Reason:** Unknown / N/A  
**Site Name:** Queensway and Atomic and North Queen Sts<UNOFFICIAL>  
**Site County/District:**  
**Site Geo Ref Meth:**  
**Incident Summary:** Purolator: 100L dsl spill along stretch of road  
**Contaminant Qty:** 100 L

**Discharger Report:**  
**Material Group:**  
**Health/Env Conseq:**  
**Client Type:**  
**Sector Type:** Truck - Transport/Hauling  
**Agency Involved:**  
**Nearest Watercourse:**  
**Site Address:**  
**Site District Office:**  
**Site Postal Code:**  
**Site Region:**  
**Site Municipality:** Toronto  
**Site Lot:**  
**Site Conc:**  
**Northing:**  
**Easting:**  
**Site Geo Ref Accu:**  
**Site Map Datum:**  
**SAC Action Class:** Primary Assessment of Incident  
**Source Type:**

**Site:** Imperial Oil Limited  
 Mississauga ON

**Database:**  
 SPL

**Ref No:** 0332-8RFT59  
**Site No:**  
**Incident Dt:** 13-FEB-12  
**Year:**  
**Incident Cause:**  
**Incident Event:**  
**Contaminant Code:** 13  
**Contaminant Name:** PETROLEUM DISTILLATES (N.O.S.)  
**Contaminant Limit 1:**  
**Contam Limit Freq 1:**  
**Contaminant UN No 1:**  
**Environment Impact:** Not Anticipated  
**Nature of Impact:**

**Discharger Report:**  
**Material Group:**  
**Health/Env Conseq:**  
**Client Type:**  
**Sector Type:**  
**Agency Involved:**  
**Nearest Watercourse:**  
**Site Address:**  
**Site District Office:**  
**Site Postal Code:**  
**Site Region:**  
**Site Municipality:** Mississauga  
**Site Lot:**

**Receiving Medium:** Sewage - Municipal/Private and Commercial  
**Receiving Env:**  
**MOE Response:**  
**Dt MOE Arvl on Scn:**  
**MOE Reported Dt:** 13-FEB-12  
**Dt Document Closed:**  
**Incident Reason:**  
**Site Name:** ESSO Card Lock @ 7055 Torbram Road<UNOFFICIAL>  
**Site County/District:**  
**Site Geo Ref Meth:**  
**Incident Summary:** I.O.L.-Ukn Qty Petroleum to Ground at Card Lock  
**Contaminant Qty:**

**Site Conc:**  
**Northing:**  
**Easting:**  
**Site Geo Ref Accu:**  
**Site Map Datum:**  
**SAC Action Class:** Land Spills  
**Source Type:**

**Site:** Shell Canada Limited  
Toronto ON

**Database:**  
SPL

**Ref No:** 0120-8KMQRL  
**Site No:**  
**Incident Dt:** 8/11/2011  
**Year:**  
**Incident Cause:** Valve / Fitting Leak Or Failure  
**Incident Event:**  
**Contaminant Code:** 12  
**Contaminant Name:** GASOLINE  
**Contaminant Limit 1:**  
**Contam Limit Freq 1:**  
**Contaminant UN No 1:**  
**Environment Impact:** Not Anticipated  
**Nature of Impact:** Soil Contamination  
**Receiving Medium:**  
**Receiving Env:**  
**MOE Response:** No Field Response  
**Dt MOE Arvl on Scn:**  
**MOE Reported Dt:** 8/11/2011  
**Dt Document Closed:** 9/21/2011  
**Incident Reason:** Unknown - Reason not determined  
**Site Name:** Shell Gas Station 230 Lloyd Manor Road<UNOFFICIAL>  
**Site County/District:**  
**Site Geo Ref Meth:**  
**Incident Summary:** Shell Gas Stn: 1L gas from car to parking lot, clnd  
**Contaminant Qty:** 1 L

**Discharger Report:**  
**Material Group:**  
**Health/Env Conseq:**  
**Client Type:**  
**Sector Type:** Motor Vehicle  
**Agency Involved:**  
**Nearest Watercourse:**  
**Site Address:**  
**Site District Office:**  
**Site Postal Code:**  
**Site Region:**  
**Site Municipality:** Toronto  
**Site Lot:**  
**Site Conc:**  
**Northing:**  
**Easting:**  
**Site Geo Ref Accu:**  
**Site Map Datum:**  
**SAC Action Class:** Land Spills  
**Source Type:**

**Site:** Shell Canada OP Inc. and Shell Canada Limited  
Toronto ON

**Database:**  
SPL

**Ref No:** 6004-8HGHJK  
**Site No:**  
**Incident Dt:** 6/2/2011  
**Year:**  
**Incident Cause:** Unknown  
**Incident Event:**  
**Contaminant Code:** 12  
**Contaminant Name:** GASOLINE  
**Contaminant Limit 1:**  
**Contam Limit Freq 1:**  
**Contaminant UN No 1:**  
**Environment Impact:** Confirmed  
**Nature of Impact:** Other Impact(s)  
**Receiving Medium:**  
**Receiving Env:**  
**MOE Response:** No Field Response  
**Dt MOE Arvl on Scn:**  
**MOE Reported Dt:** 6/3/2011  
**Dt Document Closed:** 6/8/2011  
**Incident Reason:** Error- Operator error  
**Site Name:** Shell Gas Station #C45051: 5286 Dundas St West, Etobicoke<UNOFFICIAL>

**Discharger Report:**  
**Material Group:**  
**Health/Env Conseq:**  
**Client Type:**  
**Sector Type:** Service Station  
**Agency Involved:**  
**Nearest Watercourse:**  
**Site Address:**  
**Site District Office:**  
**Site Postal Code:**  
**Site Region:**  
**Site Municipality:** Toronto  
**Site Lot:**  
**Site Conc:**  
**Northing:**  
**Easting:**  
**Site Geo Ref Accu:**  
**Site Map Datum:**  
**SAC Action Class:** Land Spills  
**Source Type:**

Site County/District:  
Site Geo Ref Meth:  
Incident Summary: Shell Canada: spill of gas, 3 L to pvt, cld  
Contaminant Qty: 3 L

**Site:** Petro-Canada  
Clarkson Refinery Mississauga ON

**Database:**  
SPL

**Ref No:** 1288-8C2A4E  
**Site No:**  
**Incident Dt:**  
**Year:**  
**Incident Cause:** Valve / Fitting Leak Or Failure  
**Incident Event:**  
**Contaminant Code:**  
**Contaminant Name:**  
**Contaminant Limit 1:**  
**Contam Limit Freq 1:**  
**Contaminant UN No 1:**  
**Environment Impact:** Possible  
**Nature of Impact:** Soil Contamination  
**Receiving Medium:**  
**Receiving Env:**  
**MOE Response:**  
**Dt MOE Arvl on Scn:**  
**MOE Reported Dt:** 12/11/2010  
**Dt Document Closed:**  
**Incident Reason:** Unknown - Reason not determined  
**Site Name:** 385 Southdown Road  
**Site County/District:**  
**Site Geo Ref Meth:**  
**Incident Summary:** 4L DMDS injection to concrete, cleaning  
**Contaminant Qty:**

**Discharger Report:**  
**Material Group:**  
**Health/Env Conseq:**  
**Client Type:**  
**Sector Type:**  
**Agency Involved:**  
**Nearest Watercourse:**  
**Site Address:** Clarkson Refinery  
**Site District Office:**  
**Site Postal Code:**  
**Site Region:**  
**Site Municipality:** Mississauga  
**Site Lot:**  
**Site Conc:**  
**Northing:** NA  
**Easting:** NA  
**Site Geo Ref Accu:**  
**Site Map Datum:**  
**SAC Action Class:** Land Spills  
**Source Type:**

**Site:** Petro-Canada Lubricants Inc.  
Clarkson Refinery Mississauga ON L5J 2Y3

**Database:**  
SPL

**Ref No:** 8266-8BEHLC  
**Site No:**  
**Incident Dt:**  
**Year:**  
**Incident Cause:** Unknown  
**Incident Event:**  
**Contaminant Code:**  
**Contaminant Name:**  
**Contaminant Limit 1:**  
**Contam Limit Freq 1:**  
**Contaminant UN No 1:**  
**Environment Impact:** Not Anticipated  
**Nature of Impact:** Other Impact(s)  
**Receiving Medium:**  
**Receiving Env:**  
**MOE Response:**  
**Dt MOE Arvl on Scn:**  
**MOE Reported Dt:** 11/21/2010  
**Dt Document Closed:**  
**Incident Reason:** Unknown - Reason not determined  
**Site Name:** 385 Southdown Road  
**Site County/District:**  
**Site Geo Ref Meth:**  
**Incident Summary:** Petro-Canada Lubricants: spill of dewaxed oil to property  
**Contaminant Qty:**

**Discharger Report:**  
**Material Group:**  
**Health/Env Conseq:**  
**Client Type:**  
**Sector Type:** Other  
**Agency Involved:**  
**Nearest Watercourse:**  
**Site Address:**  
**Site District Office:**  
**Site Postal Code:**  
**Site Region:**  
**Site Municipality:**  
**Site Lot:**  
**Site Conc:**  
**Northing:** NA  
**Easting:** NA  
**Site Geo Ref Accu:**  
**Site Map Datum:**  
**SAC Action Class:** Land Spills  
**Source Type:**

**Site:** Petro-Canada Lubricants Inc.

**Database:**

**Ref No:** 2822-86QNMF  
**Site No:**  
**Incident Dt:**  
**Year:**  
**Incident Cause:** Valve / Fitting Leak Or Failure  
**Incident Event:**  
**Contaminant Code:**  
**Contaminant Name:**  
**Contaminant Limit 1:**  
**Contam Limit Freq 1:**  
**Contaminant UN No 1:**  
**Environment Impact:** Not Anticipated  
**Nature of Impact:** Surface Water Pollution  
**Receiving Medium:**  
**Receiving Env:**  
**MOE Response:**  
**Dt MOE Arvl on Scn:**  
**MOE Reported Dt:** 6/24/2010  
**Dt Document Closed:**  
**Incident Reason:** Equipment Failure - Malfunction of system components  
**Site Name:** 385 Southdown Road  
**Site County/District:**  
**Site Geo Ref Meth:**  
**Incident Summary:** Petro Canada Lubricants; leak of chlorinated water from line  
**Contaminant Qty:**

**Discharger Report:**  
**Material Group:**  
**Health/Env Conseq:**  
**Client Type:**  
**Sector Type:** Other  
**Agency Involved:**  
**Nearest Watercourse:**  
**Site Address:**  
**Site District Office:**  
**Site Postal Code:**  
**Site Region:**  
**Site Municipality:**  
**Site Lot:**  
**Site Conc:**  
**Northing:** NA  
**Easting:** NA  
**Site Geo Ref Accu:**  
**Site Map Datum:**  
**SAC Action Class:** Watercourse Spills  
**Source Type:**

**Site:** The Corporation of the City of Mississauga  
 Lakefront Promenade Mississauga ON

**Database:**  
 SPL

**Ref No:** 0742-85ZS9Y  
**Site No:**  
**Incident Dt:**  
**Year:**  
**Incident Cause:** Pipe Or Hose Leak  
**Incident Event:**  
**Contaminant Code:** 99  
**Contaminant Name:** SILT  
**Contaminant Limit 1:**  
**Contam Limit Freq 1:**  
**Contaminant UN No 1:**  
**Environment Impact:** Confirmed  
**Nature of Impact:** Other Impact(s); Surface Water Pollution  
**Receiving Medium:**  
**Receiving Env:**  
**MOE Response:**  
**Dt MOE Arvl on Scn:**  
**MOE Reported Dt:** 6/1/2010  
**Dt Document Closed:**  
**Incident Reason:**  
**Site Name:** water main break<UNOFFICIAL>  
**Site County/District:**  
**Site Geo Ref Meth:**  
**Incident Summary:** City of Mississauga: drinking water & silt to Lake Ontario  
**Contaminant Qty:** 0 other - see incident description

**Discharger Report:**  
**Material Group:**  
**Health/Env Conseq:**  
**Client Type:**  
**Sector Type:**  
**Agency Involved:**  
**Nearest Watercourse:**  
**Site Address:**  
**Site District Office:**  
**Site Postal Code:**  
**Site Region:**  
**Site Municipality:**  
**Site Lot:**  
**Site Conc:**  
**Northing:**  
**Easting:**  
**Site Geo Ref Accu:**  
**Site Map Datum:**  
**SAC Action Class:** Great Lakes and their Interconnecting Channels Spills  
**Source Type:**

**Site:** Canadian National Railway Company  
 Isolation Track C@ Toronto ON

**Database:**  
 SPL

**Ref No:** 1667-7TBHY5  
**Site No:**  
**Incident Dt:**  
**Year:**  
**Discharger Report:**  
**Material Group:**  
**Health/Env Conseq:**  
**Client Type:**

<b>Incident Cause:</b>		<b>Sector Type:</b>	Train
<b>Incident Event:</b>		<b>Agency Involved:</b>	
<b>Contaminant Code:</b>		<b>Nearest Watercourse:</b>	
<b>Contaminant Name:</b>	AVIATION FUEL (JET A OR B, TURBO)	<b>Site Address:</b>	
<b>Contaminant Limit 1:</b>		<b>Site District Office:</b>	
<b>Contam Limit Freq 1:</b>		<b>Site Postal Code:</b>	
<b>Contaminant UN No 1:</b>		<b>Site Region:</b>	
<b>Environment Impact:</b>	Not Anticipated	<b>Site Municipality:</b>	Toronto
<b>Nature of Impact:</b>	Other Impact(s)	<b>Site Lot:</b>	
<b>Receiving Medium:</b>		<b>Site Conc:</b>	
<b>Receiving Env:</b>		<b>Northing:</b>	
<b>MOE Response:</b>		<b>Easting:</b>	
<b>Dt MOE Arvl on Scn:</b>		<b>Site Geo Ref Accu:</b>	
<b>MOE Reported Dt:</b>	6/24/2009	<b>Site Map Datum:</b>	
<b>Dt Document Closed:</b>		<b>SAC Action Class:</b>	Land Spills
<b>Incident Reason:</b>		<b>Source Type:</b>	
<b>Site Name:</b>	CN Rail-MacMillan Yard<UNOFFICIAL>		
<b>Site County/District:</b>			
<b>Site Geo Ref Meth:</b>			
<b>Incident Summary:</b>	Canutec: Rail car leaking aviation fuel		
<b>Contaminant Qty:</b>			

**Site:** GARDINER & EDGELIEGH AND ENDING AT OGDEN & LAKESHORE AVE<UNOFFICIAL> Mississauga ON **Database:** SPL

<b>Ref No:</b>	2776-6STNLM	<b>Discharger Report:</b>	
<b>Site No:</b>		<b>Material Group:</b>	Oils
<b>Incident Dt:</b>	8/19/2006	<b>Health/Env Conseq:</b>	
<b>Year:</b>		<b>Client Type:</b>	
<b>Incident Cause:</b>		<b>Sector Type:</b>	Unknown
<b>Incident Event:</b>		<b>Agency Involved:</b>	
<b>Contaminant Code:</b>	15	<b>Nearest Watercourse:</b>	
<b>Contaminant Name:</b>	ENGINE OIL	<b>Site Address:</b>	
<b>Contaminant Limit 1:</b>		<b>Site District Office:</b>	Halton-Peel
<b>Contam Limit Freq 1:</b>		<b>Site Postal Code:</b>	
<b>Contaminant UN No 1:</b>		<b>Site Region:</b>	
<b>Environment Impact:</b>	Possible	<b>Site Municipality:</b>	Mississauga
<b>Nature of Impact:</b>	Soil Contamination	<b>Site Lot:</b>	
<b>Receiving Medium:</b>	Land	<b>Site Conc:</b>	
<b>Receiving Env:</b>		<b>Northing:</b>	
<b>MOE Response:</b>		<b>Easting:</b>	
<b>Dt MOE Arvl on Scn:</b>		<b>Site Geo Ref Accu:</b>	
<b>MOE Reported Dt:</b>	8/19/2006	<b>Site Map Datum:</b>	
<b>Dt Document Closed:</b>		<b>SAC Action Class:</b>	
<b>Incident Reason:</b>		<b>Source Type:</b>	
<b>Site Name:</b>			
<b>Site County/District:</b>			
<b>Site Geo Ref Meth:</b>			
<b>Incident Summary:</b>	Mississauga: Oil and water trail on street		
<b>Contaminant Qty:</b>	not specified not specified		

**Site:** West bank of Credit River N. of train tracks and N. of Lakeshore Rd. CREDIT RIVER<UNOFFICIAL> Mississauga ON **Database:** SPL

<b>Ref No:</b>	0023-6QG7KR	<b>Discharger Report:</b>	
<b>Site No:</b>		<b>Material Group:</b>	Wastes
<b>Incident Dt:</b>	6/5/2006	<b>Health/Env Conseq:</b>	
<b>Year:</b>		<b>Client Type:</b>	
<b>Incident Cause:</b>	Other Discharges	<b>Sector Type:</b>	Other
<b>Incident Event:</b>		<b>Agency Involved:</b>	
<b>Contaminant Code:</b>	44	<b>Nearest Watercourse:</b>	
<b>Contaminant Name:</b>	SEWAGE,RAW UNCHLORINATED	<b>Site Address:</b>	WEST BANK OF CREDIT RIVER N. OF TRAIN TRACKS AND N. OF LAKESHORE RD.
<b>Contaminant Limit 1:</b>		<b>Site District Office:</b>	Halton-Peel
<b>Contam Limit Freq 1:</b>		<b>Site Postal Code:</b>	



**Contaminant UN No 1:**  
**Environment Impact:** Possible  
**Nature of Impact:** Surface Water Pollution  
**Receiving Medium:** Water  
**Receiving Env:**  
**MOE Response:**  
**Dt MOE Arvl on Scn:**  
**MOE Reported Dt:** 6/5/2006  
**Dt Document Closed:**  
**Incident Reason:** Unknown - Reason not determined  
**Site Name:** WEST BANK OF CREDIT RIVER N. OF TRAIN TRACKS AND N. OF LAKESHORE RD.  
**Site County/District:**  
**Site Geo Ref Meth:**  
**Incident Summary:** Sewage to Credit River.  
**Contaminant Qty:** Not Specific Unknown

**Site Region:**  
**Site Municipality:** Mississauga  
**Site Lot:**  
**Site Conc:**  
**Northing:**  
**Easting:**  
**Site Geo Ref Accu:**  
**Site Map Datum:**  
**SAC Action Class:**  
**Source Type:**

**Site:** *Between 1st and 2nd St. and Lakeshore Dr. near the Prince of Wales Park Toronto ON*

**Database:**  
**SPL**

**Ref No:** 6687-6AYLS2  
**Site No:**  
**Incident Dt:** 3/30/2005  
**Year:**  
**Incident Cause:** Unknown  
**Incident Event:**  
**Contaminant Code:**  
**Contaminant Name:** OIL (PETROLEUM BASED, NOT SPECIFIED)  
**Contaminant Limit 1:**  
**Contam Limit Freq 1:**  
**Contaminant UN No 1:**  
**Environment Impact:** Possible  
**Nature of Impact:** Surface Water Pollution  
**Receiving Medium:** Water  
**Receiving Env:**  
**MOE Response:**  
**Dt MOE Arvl on Scn:**  
**MOE Reported Dt:** 3/30/2005  
**Dt Document Closed:**  
**Incident Reason:** Unknown - Reason not determined  
**Site Name:** Lake Ontario<UNOFFICIAL>  
**Site County/District:**  
**Site Geo Ref Meth:**  
**Incident Summary:** Toronto: Oil Slick on Lk Ontario.  
**Contaminant Qty:** 10 L

**Discharger Report:** 2  
**Material Group:** Oil  
**Health/Env Conseq:**  
**Client Type:**  
**Sector Type:**  
**Agency Involved:**  
**Nearest Watercourse:**  
**Site Address:**  
**Site District Office:** Toronto  
**Site Postal Code:**  
**Site Region:**  
**Site Municipality:** Toronto  
**Site Lot:**  
**Site Conc:**  
**Northing:**  
**Easting:**  
**Site Geo Ref Accu:**  
**Site Map Datum:**  
**SAC Action Class:** Spill to Great Lakes System  
**Source Type:**

**Site:** *Petro-Canada Head Office  
 PETRO-CANADA CARD-LOCK STATION <UNOFFICIAL> Toronto ON*

**Database:**  
**SPL**

**Ref No:** 2565-5VQ3JW  
**Site No:**  
**Incident Dt:** 1/29/2004  
**Year:**  
**Incident Cause:**  
**Incident Event:**  
**Contaminant Code:** 15  
**Contaminant Name:** MOTOR OIL  
**Contaminant Limit 1:**  
**Contam Limit Freq 1:**  
**Contaminant UN No 1:**  
**Environment Impact:**  
**Nature of Impact:**  
**Receiving Medium:** Land  
**Receiving Env:**  
**MOE Response:**  
**Dt MOE Arvl on Scn:**  
**MOE Reported Dt:** 1/30/2004

**Discharger Report:**  
**Material Group:** Oil  
**Health/Env Conseq:**  
**Client Type:**  
**Sector Type:**  
**Agency Involved:**  
**Nearest Watercourse:**  
**Site Address:**  
**Site District Office:** Toronto  
**Site Postal Code:**  
**Site Region:** Central  
**Site Municipality:** Toronto  
**Site Lot:**  
**Site Conc:**  
**Northing:**  
**Easting:**  
**Site Geo Ref Accu:**  
**Site Map Datum:**

**Dt Document Closed:**  
**Incident Reason:**  
**Site Name:** PETRO-CANADA CARD-LOCK STATION <UNOFFICIAL>  
**Site County/District:**  
**Site Geo Ref Meth:**  
**Incident Summary:** Petro-Canada Station - 50 L motor oil to ground.  
**Contaminant Qty:** 50 L

**SAC Action Class:**  
**Source Type:**

---

**Site:** **Doctor Green Ltd.**  
**DIXIE RD. SOUTH<UNOFFICIAL> Mississauga ON**

**Database:**  
**SPL**

**Ref No:** 0868-633S5K  
**Site No:**  
**Incident Dt:** 7/19/2004  
**Year:**  
**Incident Cause:** Other Transport Accident  
**Incident Event:**  
**Contaminant Code:** 25  
**Contaminant Name:** HERBICIDE (N.O.S.)  
**Contaminant Limit 1:**  
**Contam Limit Freq 1:**  
**Contaminant UN No 1:**  
**Environment Impact:** Possible  
**Nature of Impact:** Other Impact(s)  
**Receiving Medium:** Land  
**Receiving Env:**  
**MOE Response:**  
**Dt MOE Arvl on Scn:**  
**MOE Reported Dt:** 7/20/2004  
**Dt Document Closed:**  
**Incident Reason:** Equipment/Vehicles  
**Site Name:** DIXIE RD. SOUTH<UNOFFICIAL>  
**Site County/District:**  
**Site Geo Ref Meth:**  
**Incident Summary:** DUPLICATE -10 gal. TriKill solution to road.  
**Contaminant Qty:**

**Discharger Report:**  
**Material Group:** Chemical  
**Health/Env Conseq:**  
**Client Type:**  
**Sector Type:** Other Motor Vehicle  
**Agency Involved:**  
**Nearest Watercourse:**  
**Site Address:**  
**Site District Office:** Halton-Peel  
**Site Postal Code:**  
**Site Region:** Central  
**Site Municipality:** Mississauga  
**Site Lot:**  
**Site Conc:**  
**Northing:**  
**Easting:**  
**Site Geo Ref Accu:**  
**Site Map Datum:**  
**SAC Action Class:**  
**Source Type:**

---

**Site:** **at Dixie Rd Mississauga ON**

**Database:**  
**SPL**

**Ref No:** 5675-5JGL95  
**Site No:**  
**Incident Dt:** 2/5/2003  
**Year:**  
**Incident Cause:**  
**Incident Event:**  
**Contaminant Code:** 13  
**Contaminant Name:** DIESEL FUEL  
**Contaminant Limit 1:**  
**Contam Limit Freq 1:**  
**Contaminant UN No 1:**  
**Environment Impact:** Possible  
**Nature of Impact:**  
**Receiving Medium:** Land & Water  
**Receiving Env:**  
**MOE Response:**  
**Dt MOE Arvl on Scn:**  
**MOE Reported Dt:** 2/5/2003  
**Dt Document Closed:**  
**Incident Reason:**  
**Site Name:** HWY 401, EASTBOUND EXPRESS<UNOFFICIAL>  
**Site County/District:**  
**Site Geo Ref Meth:**  
**Incident Summary:** MVA - 200L diesel to hwy/storm sewer  
**Contaminant Qty:** 200 L

**Discharger Report:**  
**Material Group:** Oil  
**Health/Env Conseq:**  
**Client Type:**  
**Sector Type:**  
**Agency Involved:**  
**Nearest Watercourse:**  
**Site Address:**  
**Site District Office:** Halton-Peel  
**Site Postal Code:**  
**Site Region:** Central  
**Site Municipality:** Mississauga  
**Site Lot:**  
**Site Conc:**  
**Northing:**  
**Easting:**  
**Site Geo Ref Accu:**  
**Site Map Datum:**  
**SAC Action Class:**  
**Source Type:**

**Site:** SHELL CANADA\*  
SHELL CANADA CAR WASH SERVICE STATION TORONTO CITY ON

**Database:**  
SPL

**Ref No:** 226252  
**Site No:**  
**Incident Dt:** 5/24/2002  
**Year:**  
**Incident Cause:** PIPE/HOSE LEAK  
**Incident Event:**  
**Contaminant Code:**  
**Contaminant Name:**  
**Contaminant Limit 1:**  
**Contam Limit Freq 1:**  
**Contaminant UN No 1:**  
**Environment Impact:** POSSIBLE  
**Nature of Impact:** Water course or lake  
**Receiving Medium:** LAND  
**Receiving Env:**  
**MOE Response:**  
**Dt MOE Arvl on Scn:**  
**MOE Reported Dt:** 5/24/2002  
**Dt Document Closed:**  
**Incident Reason:** EQUIPMENT FAILURE  
**Site Name:**  
**Site County/District:**  
**Site Geo Ref Meth:**  
**Incident Summary:** SHELL: 4L HYDRAULIC OIL TO FLOOR OF CAR WASH. NO SEWERS IMPACTED.  
**Contaminant Qty:**

**Discharger Report:**  
**Material Group:**  
**Health/Env Conseq:**  
**Client Type:**  
**Sector Type:**  
**Agency Involved:**  
**Nearest Watercourse:**  
**Site Address:**  
**Site District Office:**  
**Site Postal Code:**  
**Site Region:**  
**Site Municipality:** 01106  
**Site Lot:**  
**Site Conc:**  
**Northing:**  
**Easting:**  
**Site Geo Ref Accu:**  
**Site Map Datum:**  
**SAC Action Class:**  
**Source Type:**

**Site:** SHELL CANADA PRODUCTS LTD.  
CAR WASH AT THIS STATION SERVICE STATION MISSISSAUGA CITY ON

**Database:**  
SPL

**Ref No:** 192920  
**Site No:**  
**Incident Dt:** 1/4/2001  
**Year:**  
**Incident Cause:** PIPE/HOSE LEAK  
**Incident Event:**  
**Contaminant Code:**  
**Contaminant Name:**  
**Contaminant Limit 1:**  
**Contam Limit Freq 1:**  
**Contaminant UN No 1:**  
**Environment Impact:** Possible  
**Nature of Impact:** Other  
**Receiving Medium:** Water  
**Receiving Env:**  
**MOE Response:**  
**Dt MOE Arvl on Scn:**  
**MOE Reported Dt:** 1/5/2001  
**Dt Document Closed:**  
**Incident Reason:** EQUIPMENT FAILURE  
**Site Name:**  
**Site County/District:**  
**Site Geo Ref Meth:**  
**Incident Summary:** SHELL: SPILL OF 20 L OF HYDRAULIC FLUID IN CAR WASH - TO INTERCEPTOR.  
**Contaminant Qty:**

**Discharger Report:**  
**Material Group:**  
**Health/Env Conseq:**  
**Client Type:**  
**Sector Type:**  
**Agency Involved:** TSSA, WORKS  
**Nearest Watercourse:**  
**Site Address:**  
**Site District Office:**  
**Site Postal Code:**  
**Site Region:**  
**Site Municipality:** 21102  
**Site Lot:**  
**Site Conc:**  
**Northing:**  
**Easting:**  
**Site Geo Ref Accu:**  
**Site Map Datum:**  
**SAC Action Class:**  
**Source Type:**

**Site:** SHELL CANADA PRODUCTS LTD.  
SERVICE STATION TORONTO CITY ON

**Database:**  
SPL

**Ref No:** 173007  
**Site No:**  
**Incident Dt:** 9/22/1999

**Discharger Report:**  
**Material Group:**  
**Health/Env Conseq:**

**Year:**  
**Incident Cause:** OTHER CAUSE (N.O.S.)  
**Incident Event:**  
**Contaminant Code:**  
**Contaminant Name:**  
**Contaminant Limit 1:**  
**Contam Limit Freq 1:**  
**Contaminant UN No 1:**  
**Environment Impact:** NOT ANTICIPATED  
**Nature of Impact:**  
**Receiving Medium:** LAND  
**Receiving Env:**  
**MOE Response:**  
**Dt MOE Arvl on Scn:**  
**MOE Reported Dt:** 9/22/1999  
**Dt Document Closed:**  
**Incident Reason:** ERROR  
**Site Name:**  
**Site County/District:**  
**Site Geo Ref Meth:**  
**Incident Summary:** TSSA: CUSTOMER SPILLED 40L GAS TO SHELL PROPERTY. CONTAINED.  
**Contaminant Qty:**

**Client Type:**  
**Sector Type:**  
**Agency Involved:**  
**Nearest Watercourse:**  
**Site Address:**  
**Site District Office:**  
**Site Postal Code:**  
**Site Region:**  
**Site Municipality:** 1106  
**Site Lot:**  
**Site Conc:**  
**Northing:**  
**Easting:** TORONTO NORTH F.D., P AND C CONTRAC  
**Site Geo Ref Accu:**  
**Site Map Datum:**  
**SAC Action Class:**  
**Source Type:**

---

**Site:** SHELL CANADA PRODUCTS LTD.  
SERVICE STATION MISSISSAUGA CITY ON

**Database:**  
SPL

**Ref No:** 171229  
**Site No:**  
**Incident Dt:** 8/7/1999  
**Year:**  
**Incident Cause:** CONTAINER OVERFLOW  
**Incident Event:**  
**Contaminant Code:**  
**Contaminant Name:**  
**Contaminant Limit 1:**  
**Contam Limit Freq 1:**  
**Contaminant UN No 1:**  
**Environment Impact:** POSSIBLE  
**Nature of Impact:** Water course or lake  
**Receiving Medium:** LAND / WATER  
**Receiving Env:**  
**MOE Response:**  
**Dt MOE Arvl on Scn:**  
**MOE Reported Dt:** 8/7/1999  
**Dt Document Closed:**  
**Incident Reason:** EQUIPMENT FAILURE  
**Site Name:**  
**Site County/District:**  
**Site Geo Ref Meth:**  
**Incident Summary:** SHELL STATION-15 L GASOL-INE TO PVMT, SML QTY TO C-BASIN. REGION.  
**Contaminant Qty:**

**Discharger Report:**  
**Material Group:**  
**Health/Env Conseq:**  
**Client Type:**  
**Sector Type:**  
**Agency Involved:**  
**Nearest Watercourse:**  
**Site Address:**  
**Site District Office:**  
**Site Postal Code:**  
**Site Region:**  
**Site Municipality:** 21102  
**Site Lot:**  
**Site Conc:**  
**Northing:**  
**Easting:** REGION OF PEEL  
**Site Geo Ref Accu:**  
**Site Map Datum:**  
**SAC Action Class:**  
**Source Type:**

---

**Site:** UNKNOWN  
TRENCH ALONG WEST SIDE OF DETA RD, JUST NORTH OF LAKESHORE BLVD MISSISSAUGA CITY ON

**Database:**  
SPL

**Ref No:** 162195  
**Site No:**  
**Incident Dt:** //  
**Year:**  
**Incident Cause:** UNKNOWN  
**Incident Event:**  
**Contaminant Code:**  
**Contaminant Name:**  
**Contaminant Limit 1:**  
**Contam Limit Freq 1:**  
**Contaminant UN No 1:**

**Discharger Report:**  
**Material Group:**  
**Health/Env Conseq:**  
**Client Type:**  
**Sector Type:**  
**Agency Involved:**  
**Nearest Watercourse:**  
**Site Address:**  
**Site District Office:**  
**Site Postal Code:**  
**Site Region:**

**Environment Impact:** CONFIRMED  
**Nature of Impact:** Soil contamination  
**Receiving Medium:** LAND  
**Receiving Env:**  
**MOE Response:**  
**Dt MOE Arvl on Scn:**  
**MOE Reported Dt:** 11/19/1998  
**Dt Document Closed:**  
**Incident Reason:** UNKNOWN  
**Site Name:**  
**Site County/District:**  
**Site Geo Ref Meth:**  
**Incident Summary:**  
**Contaminant Qty:**

**Site Municipality:** 21102  
**Site Lot:**  
**Site Conc:**  
**Northing:**  
**Easting:** R-M PEEL; MISSISSAUGA W/D, F/D  
**Site Geo Ref Accu:**  
**Site Map Datum:**  
**SAC Action Class:**  
**Source Type:**

UNK SRC-FILM OF GASOLINE POOLED IN WATERMAIN EXC-AVATION.FENCED,CONTROLLED

---

**Site:** SHELL CANADA PRODUCTS LTD.  
SERVICE STATION TORONTO CITY ON

**Database:**  
SPL

**Ref No:** 152104  
**Site No:**  
**Incident Dt:** 2/4/1998  
**Year:**  
**Incident Cause:** CONTAINER OVERFLOW  
**Incident Event:**  
**Contaminant Code:**  
**Contaminant Name:**  
**Contaminant Limit 1:**  
**Contam Limit Freq 1:**  
**Contaminant UN No 1:**  
**Environment Impact:** NOT ANTICIPATED  
**Nature of Impact:**  
**Receiving Medium:** LAND  
**Receiving Env:**  
**MOE Response:**  
**Dt MOE Arvl on Scn:**  
**MOE Reported Dt:** 2/4/1998  
**Dt Document Closed:**  
**Incident Reason:** ERROR  
**Site Name:**  
**Site County/District:**  
**Site Geo Ref Meth:**  
**Incident Summary:** SHELL CANADA: 3 L GASOLINE TO GROUND  
**Contaminant Qty:**

**Discharger Report:**  
**Material Group:**  
**Health/Env Conseq:**  
**Client Type:**  
**Sector Type:**  
**Agency Involved:**  
**Nearest Watercourse:**  
**Site Address:**  
**Site District Office:**  
**Site Postal Code:**  
**Site Region:**  
**Site Municipality:** 01106  
**Site Lot:**  
**Site Conc:**  
**Northing:**  
**Easting:**  
**Site Geo Ref Accu:**  
**Site Map Datum:**  
**SAC Action Class:**  
**Source Type:**

---

**Site:** ONTARIO HYDRO  
APPLEWOOD PLAZA PARKING LOT, BETWEEN DIXIE RD/CAWTHRA RD. HIGH VOLTAGE CABLE MISSISSAUGA  
CITY ON

**Database:**  
SPL

**Ref No:** 141496  
**Site No:**  
**Incident Dt:** 6/2/1997  
**Year:**  
**Incident Cause:** PIPE/HOSE LEAK  
**Incident Event:**  
**Contaminant Code:**  
**Contaminant Name:**  
**Contaminant Limit 1:**  
**Contam Limit Freq 1:**  
**Contaminant UN No 1:**  
**Environment Impact:** CONFIRMED  
**Nature of Impact:** Soil contamination  
**Receiving Medium:** LAND  
**Receiving Env:**  
**MOE Response:**  
**Dt MOE Arvl on Scn:**  
**MOE Reported Dt:** 6/2/1997

**Discharger Report:**  
**Material Group:**  
**Health/Env Conseq:**  
**Client Type:**  
**Sector Type:**  
**Agency Involved:**  
**Nearest Watercourse:**  
**Site Address:**  
**Site District Office:**  
**Site Postal Code:**  
**Site Region:**  
**Site Municipality:** 21102  
**Site Lot:**  
**Site Conc:**  
**Northing:**  
**Easting:**  
**Site Geo Ref Accu:**  
**Site Map Datum:**

**Dt Document Closed:**  
**Incident Reason:** ERROR  
**Site Name:**  
**Site County/District:**  
**Site Geo Ref Meth:**  
**Incident Summary:**  
**Contaminant Qty:**

**SAC Action Class:**  
**Source Type:**

ONTARIO HYDRO-400 L MINE-RAL OIL LEAK FROM UNDER- GROUND CABLE, CLEANING UP

---

**Site:** ONTARIO HYDRO  
APPLEWOOD PLAZA PARKING LOT, BETWEEN DIXIE RD/CAWTHRA RD. HIGH VOLTAGE CABLE MISSISSAUGA  
CITY ON

**Database:**  
**SPL**

**Ref No:** 139644  
**Site No:**  
**Incident Dt:** 4/16/1997  
**Year:**  
**Incident Cause:** PIPE/HOSE LEAK  
**Incident Event:**  
**Contaminant Code:**  
**Contaminant Name:**  
**Contaminant Limit 1:**  
**Contam Limit Freq 1:**  
**Contaminant UN No 1:**  
**Environment Impact:** CONFIRMED  
**Nature of Impact:** Soil contamination  
**Receiving Medium:** LAND  
**Receiving Env:**  
**MOE Response:**  
**Dt MOE Arvl on Scn:**  
**MOE Reported Dt:** 4/17/1997  
**Dt Document Closed:**  
**Incident Reason:** ERROR  
**Site Name:**  
**Site County/District:**  
**Site Geo Ref Meth:**  
**Incident Summary:**  
**Contaminant Qty:**

**Discharger Report:**  
**Material Group:**  
**Health/Env Conseq:**  
**Client Type:**  
**Sector Type:**  
**Agency Involved:**  
**Nearest Watercourse:**  
**Site Address:**  
**Site District Office:**  
**Site Postal Code:**  
**Site Region:**  
**Site Municipality:** 21102  
**Site Lot:**  
**Site Conc:**  
**Northing:**  
**Easting:**  
**Site Geo Ref Accu:**  
**Site Map Datum:**  
**SAC Action Class:**  
**Source Type:**

ONTARIO HYDRO-220 L MINE-RAL OIL LEAK FROM UNDER- GROUND CABLE, CLEANING UP

---

**Site:** PETRO-CANADA  
SERVICE STATION TORONTO CITY ON

**Database:**  
**SPL**

**Ref No:** 136013  
**Site No:**  
**Incident Dt:** 1/9/1997  
**Year:**  
**Incident Cause:** PIPE/HOSE LEAK  
**Incident Event:**  
**Contaminant Code:**  
**Contaminant Name:**  
**Contaminant Limit 1:**  
**Contam Limit Freq 1:**  
**Contaminant UN No 1:**  
**Environment Impact:** POSSIBLE  
**Nature of Impact:** Multi Media Pollution  
**Receiving Medium:** LAND  
**Receiving Env:**  
**MOE Response:**  
**Dt MOE Arvl on Scn:**  
**MOE Reported Dt:** 1/9/1997  
**Dt Document Closed:**  
**Incident Reason:** ERROR  
**Site Name:**  
**Site County/District:**  
**Site Geo Ref Meth:**  
**Incident Summary:**  
**Contaminant Qty:**

**Discharger Report:**  
**Material Group:**  
**Health/Env Conseq:**  
**Client Type:**  
**Sector Type:**  
**Agency Involved:**  
**Nearest Watercourse:**  
**Site Address:**  
**Site District Office:**  
**Site Postal Code:**  
**Site Region:**  
**Site Municipality:** 01106  
**Site Lot:**  
**Site Conc:**  
**Northing:**  
**Easting:**  
**Site Geo Ref Accu:**  
**Site Map Datum:**  
**SAC Action Class:**  
**Source Type:**

PETRO-CANADA: SERVICE STN150L OF GASOLINE TO SNOW & GROUND

---

**Site:** SHELL GAS STATION  
SERVICE STATION TORONTO CITY ON

**Database:**  
SPL

**Ref No:** 131918  
**Site No:**  
**Incident Dt:** 9/15/1996  
**Year:**  
**Incident Cause:** OTHER CAUSE (N.O.S.)  
**Incident Event:**  
**Contaminant Code:**  
**Contaminant Name:**  
**Contaminant Limit 1:**  
**Contam Limit Freq 1:**  
**Contaminant UN No 1:**  
**Environment Impact:** NOT ANTICIPATED  
**Nature of Impact:**  
**Receiving Medium:** LAND  
**Receiving Env:**  
**MOE Response:**  
**Dt MOE Arvl on Scn:**  
**MOE Reported Dt:** 9/15/1996  
**Dt Document Closed:**  
**Incident Reason:** EQUIPMENT FAILURE  
**Site Name:**  
**Site County/District:**  
**Site Geo Ref Meth:**  
**Incident Summary:** SHELL STATION 3L OF GASOLINE TO THE PAVEMENT AUTOMATIC SHUT-OFF FAILED  
**Contaminant Qty:**

**Discharger Report:**  
**Material Group:**  
**Health/Env Conseq:**  
**Client Type:**  
**Sector Type:**  
**Agency Involved:**  
**Nearest Watercourse:**  
**Site Address:**  
**Site District Office:**  
**Site Postal Code:**  
**Site Region:**  
**Site Municipality:** 01106  
**Site Lot:**  
**Site Conc:**  
**Northing:**  
**Easting:**  
**Site Geo Ref Accu:**  
**Site Map Datum:**  
**SAC Action Class:**  
**Source Type:**

---

**Site:** PETRO-CANADA SERVICE STATION \ MISSISSAUGA CITY ON

**Database:**  
SPL

**Ref No:** 123672  
**Site No:**  
**Incident Dt:** 2/16/1996  
**Year:**  
**Incident Cause:**  
**Incident Event:**  
**Contaminant Code:**  
**Contaminant Name:**  
**Contaminant Limit 1:**  
**Contam Limit Freq 1:**  
**Contaminant UN No 1:**  
**Environment Impact:**  
**Nature of Impact:**  
**Receiving Medium:** LAND  
**Receiving Env:**  
**MOE Response:**  
**Dt MOE Arvl on Scn:**  
**MOE Reported Dt:** 2/16/1996  
**Dt Document Closed:**  
**Incident Reason:**  
**Site Name:**  
**Site County/District:**  
**Site Geo Ref Meth:**  
**Incident Summary:**  
**Contaminant Qty:**

**Discharger Report:**  
**Material Group:**  
**Health/Env Conseq:**  
**Client Type:**  
**Sector Type:**  
**Agency Involved:**  
**Nearest Watercourse:**  
**Site Address:**  
**Site District Office:**  
**Site Postal Code:**  
**Site Region:**  
**Site Municipality:** 21102  
**Site Lot:**  
**Site Conc:**  
**Northing:**  
**Easting:**  
**Site Geo Ref Accu:**  
**Site Map Datum:**  
**SAC Action Class:**  
**Source Type:**

---

**Site:** SHELL CANADA PRODUCTS LTD.  
SERVICE STATION TORONTO CITY ON

**Database:**  
SPL

**Ref No:** 122865  
**Site No:**

**Discharger Report:**  
**Material Group:**

**Incident Dt:** 1/21/1996  
**Year:**  
**Incident Cause:** OTHER CAUSE (N.O.S.)  
**Incident Event:**  
**Contaminant Code:**  
**Contaminant Name:**  
**Contaminant Limit 1:**  
**Contam Limit Freq 1:**  
**Contaminant UN No 1:**  
**Environment Impact:** NOT ANTICIPATED  
**Nature of Impact:**  
**Receiving Medium:** LAND  
**Receiving Env:**  
**MOE Response:**  
**Dt MOE Arvl on Scn:**  
**MOE Reported Dt:** 1/21/1996  
**Dt Document Closed:**  
**Incident Reason:** ERROR  
**Site Name:**  
**Site County/District:**  
**Site Geo Ref Meth:**  
**Incident Summary:** SHELL-5 L GASOLINE TO LOTCONTAINED,SORBANTS APPLIED,CLEANED-UP.  
**Contaminant Qty:**

**Health/Env Conseq:**  
**Client Type:**  
**Sector Type:**  
**Agency Involved:**  
**Nearest Watercourse:**  
**Site Address:**  
**Site District Office:**  
**Site Postal Code:**  
**Site Region:**  
**Site Municipality:** 01106  
**Site Lot:**  
**Site Conc:**  
**Northing:**  
**Easting:**  
**Site Geo Ref Accu:**  
**Site Map Datum:**  
**SAC Action Class:**  
**Source Type:**

**Site:** SHELL GAS STATION \ TORONTO CITY ON

**Database:**  
**SPL**

**Ref No:** 93876  
**Site No:**  
**Incident Dt:** 11/27/1993  
**Year:**  
**Incident Cause:**  
**Incident Event:**  
**Contaminant Code:**  
**Contaminant Name:**  
**Contaminant Limit 1:**  
**Contam Limit Freq 1:**  
**Contaminant UN No 1:**  
**Environment Impact:**  
**Nature of Impact:**  
**Receiving Medium:** LAND / WATER  
**Receiving Env:**  
**MOE Response:**  
**Dt MOE Arvl on Scn:**  
**MOE Reported Dt:** 11/27/1993  
**Dt Document Closed:**  
**Incident Reason:**  
**Site Name:**  
**Site County/District:**  
**Site Geo Ref Meth:**  
**Incident Summary:**  
**Contaminant Qty:**

**Discharger Report:**  
**Material Group:**  
**Health/Env Conseq:**  
**Client Type:**  
**Sector Type:**  
**Agency Involved:**  
**Nearest Watercourse:**  
**Site Address:**  
**Site District Office:**  
**Site Postal Code:**  
**Site Region:**  
**Site Municipality:** 01106  
**Site Lot:**  
**Site Conc:**  
**Northing:**  
**Easting:**  
**Site Geo Ref Accu:**  
**Site Map Datum:**  
**SAC Action Class:**  
**Source Type:**

**Site:** PETRO-CANADA  
 SERVICE STATION TORONTO CITY ON

**Database:**  
**SPL**

**Ref No:** 80004  
**Site No:**  
**Incident Dt:** 12/17/1992  
**Year:**  
**Incident Cause:** VALVE/FITTING LEAK OR FAILURE  
**Incident Event:**  
**Contaminant Code:**  
**Contaminant Name:**  
**Contaminant Limit 1:**  
**Contam Limit Freq 1:**

**Discharger Report:**  
**Material Group:**  
**Health/Env Conseq:**  
**Client Type:**  
**Sector Type:**  
**Agency Involved:**  
**Nearest Watercourse:**  
**Site Address:**  
**Site District Office:**  
**Site Postal Code:**



**Contaminant UN No 1:**  
**Environment Impact:** NOT ANTICIPATED  
**Nature of Impact:**  
**Receiving Medium:** LAND  
**Receiving Env:**  
**MOE Response:**  
**Dt MOE Arvl on Scn:**  
**MOE Reported Dt:** 12/17/1992  
**Dt Document Closed:**  
**Incident Reason:** GASKET/JOINT  
**Site Name:**  
**Site County/District:**  
**Site Geo Ref Meth:**  
**Incident Summary:**  
**Contaminant Qty:**

**Site Region:**  
**Site Municipality:** 01106  
**Site Lot:**  
**Site Conc:**  
**Northing:**  
**Easting:**  
**Site Geo Ref Accu:**  
**Site Map Datum:**  
**SAC Action Class:**  
**Source Type:**

PETRO-CANADA - 5 LITRE GASOLINE SPILL DURING UNLOADING OF FUEL TRUCK

---

**Site:** **ESSO PETROLEUM CANADA**  
**TANK TRUCK (CARGO) TORONTO CITY ON**

**Database:**  
**SPL**

**Ref No:** 59567  
**Site No:**  
**Incident Dt:** 11/8/1991  
**Year:**  
**Incident Cause:** OTHER CONTAINER LEAK  
**Incident Event:**  
**Contaminant Code:**  
**Contaminant Name:**  
**Contaminant Limit 1:**  
**Contam Limit Freq 1:**  
**Contaminant UN No 1:**  
**Environment Impact:** NOT ANTICIPATED  
**Nature of Impact:**  
**Receiving Medium:** LAND  
**Receiving Env:**  
**MOE Response:**  
**Dt MOE Arvl on Scn:**  
**MOE Reported Dt:** 11/9/1991  
**Dt Document Closed:**  
**Incident Reason:** EQUIPMENT FAILURE  
**Site Name:**  
**Site County/District:**  
**Site Geo Ref Meth:**  
**Incident Summary:**  
**Contaminant Qty:**

**Discharger Report:**  
**Material Group:**  
**Health/Env Conseq:**  
**Client Type:**  
**Sector Type:**  
**Agency Involved:**  
**Nearest Watercourse:**  
**Site Address:**  
**Site District Office:**  
**Site Postal Code:**  
**Site Region:**  
**Site Municipality:** 01106  
**Site Lot:**  
**Site Conc:**  
**Northing:**  
**Easting:**  
**Site Geo Ref Accu:**  
**Site Map Datum:**  
**SAC Action Class:**  
**Source Type:**

ESSO PETROLEUM: 4L GASOLINE BACKFLOW WHEN DUMP VALVE MALFUNCTIONED

---

**Site:** **BEAVER GAS STATION**  
**SERVICE STATION TORONTO CITY ON**

**Database:**  
**SPL**

**Ref No:** 55035  
**Site No:**  
**Incident Dt:** 8/1/1991  
**Year:**  
**Incident Cause:** CONTAINER OVERFLOW  
**Incident Event:**  
**Contaminant Code:**  
**Contaminant Name:**  
**Contaminant Limit 1:**  
**Contam Limit Freq 1:**  
**Contaminant UN No 1:**  
**Environment Impact:** NOT ANTICIPATED  
**Nature of Impact:**  
**Receiving Medium:** LAND  
**Receiving Env:**  
**MOE Response:**  
**Dt MOE Arvl on Scn:**  
**MOE Reported Dt:** 8/2/1991

**Discharger Report:**  
**Material Group:**  
**Health/Env Conseq:**  
**Client Type:**  
**Sector Type:**  
**Agency Involved:**  
**Nearest Watercourse:**  
**Site Address:**  
**Site District Office:**  
**Site Postal Code:**  
**Site Region:**  
**Site Municipality:** 01106  
**Site Lot:**  
**Site Conc:**  
**Northing:**  
**Easting:**  
**Site Geo Ref Accu:**  
**Site Map Datum:**

**Dt Document Closed:**  
**Incident Reason:** ERROR  
**Site Name:**  
**Site County/District:**  
**Site Geo Ref Meth:**  
**Incident Summary:**  
**Contaminant Qty:**

**SAC Action Class:**  
**Source Type:**

TRIMAC TRANSPORT - 1 L. GASOLINE TO GROUND FROM UNDERGROUND TANK

---

**Site:** CANADIAN NATIONAL RAILWAYS  
TANK TRUCK (CARGO) TORONTO CITY ON

**Database:**  
SPL

**Ref No:** 53959  
**Site No:**  
**Incident Dt:** 7/12/1991  
**Year:**  
**Incident Cause:** OTHER CONTAINER LEAK  
**Incident Event:**  
**Contaminant Code:**  
**Contaminant Name:**  
**Contaminant Limit 1:**  
**Contam Limit Freq 1:**  
**Contaminant UN No 1:**  
**Environment Impact:** NOT ANTICIPATED  
**Nature of Impact:**  
**Receiving Medium:** LAND  
**Receiving Env:**  
**MOE Response:**  
**Dt MOE Arvl on Scn:**  
**MOE Reported Dt:** 7/12/1991  
**Dt Document Closed:**  
**Incident Reason:** EQUIPMENT FAILURE  
**Site Name:**  
**Site County/District:**  
**Site Geo Ref Meth:**  
**Incident Summary:** CNR TANKER TRUCK-50 L VEGETABLE OIL TO PARKING LOT.  
**Contaminant Qty:**

**Discharger Report:**  
**Material Group:**  
**Health/Env Conseq:**  
**Client Type:**  
**Sector Type:**  
**Agency Involved:**  
**Nearest Watercourse:**  
**Site Address:**  
**Site District Office:**  
**Site Postal Code:**  
**Site Region:**  
**Site Municipality:** 01106  
**Site Lot:**  
**Site Conc:**  
**Northing:**  
**Easting:**  
**Site Geo Ref Accu:**  
**Site Map Datum:**  
**SAC Action Class:**  
**Source Type:**

---

**Site:** PETRO-CANADA  
TANK TRUCK (CARGO) MISSISSAUGA CITY ON

**Database:**  
SPL

**Ref No:** 51137  
**Site No:**  
**Incident Dt:** 5/24/1991  
**Year:**  
**Incident Cause:** PIPE/HOSE LEAK  
**Incident Event:**  
**Contaminant Code:**  
**Contaminant Name:**  
**Contaminant Limit 1:**  
**Contam Limit Freq 1:**  
**Contaminant UN No 1:**  
**Environment Impact:** NOT ANTICIPATED  
**Nature of Impact:**  
**Receiving Medium:** LAND  
**Receiving Env:**  
**MOE Response:**  
**Dt MOE Arvl on Scn:**  
**MOE Reported Dt:** 5/24/1991  
**Dt Document Closed:**  
**Incident Reason:** ERROR  
**Site Name:**  
**Site County/District:**  
**Site Geo Ref Meth:**  
**Incident Summary:** PETRO CANADA - 50 L. OF GAS TO GROUND AT 2125 DUNDAS STREET  
**Contaminant Qty:**

**Discharger Report:**  
**Material Group:**  
**Health/Env Conseq:**  
**Client Type:**  
**Sector Type:**  
**Agency Involved:**  
**Nearest Watercourse:**  
**Site Address:**  
**Site District Office:**  
**Site Postal Code:**  
**Site Region:**  
**Site Municipality:** 21102  
**Site Lot:**  
**Site Conc:**  
**Northing:**  
**Easting:**  
**Site Geo Ref Accu:**  
**Site Map Datum:**  
**SAC Action Class:**  
**Source Type:**

**Site:** ESSO PETROLEUM CANADA  
TANK TRUCK (CARGO) TORONTO CITY ON

**Database:**  
SPL

**Ref No:** 48558  
**Site No:**  
**Incident Dt:** 4/4/1991  
**Year:**  
**Incident Cause:** CONTAINER OVERFLOW  
**Incident Event:**  
**Contaminant Code:**  
**Contaminant Name:**  
**Contaminant Limit 1:**  
**Contam Limit Freq 1:**  
**Contaminant UN No 1:**  
**Environment Impact:** NOT ANTICIPATED  
**Nature of Impact:**  
**Receiving Medium:** LAND  
**Receiving Env:**  
**MOE Response:**  
**Dt MOE Arvl on Scn:**  
**MOE Reported Dt:** 4/4/1991  
**Dt Document Closed:**  
**Incident Reason:** ERROR  
**Site Name:**  
**Site County/District:**  
**Site Geo Ref Meth:**  
**Incident Summary:** ESSO-10 LITRES FURNACE OIL TO GRND,TRUCK OVER FILLED,CLEANED-UP  
**Contaminant Qty:**

**Discharger Report:**  
**Material Group:**  
**Health/Env Conseq:**  
**Client Type:**  
**Sector Type:**  
**Agency Involved:**  
**Nearest Watercourse:**  
**Site Address:**  
**Site District Office:**  
**Site Postal Code:**  
**Site Region:**  
**Site Municipality:** 01106  
**Site Lot:**  
**Site Conc:**  
**Northing:**  
**Easting:**  
**Site Geo Ref Accu:**  
**Site Map Datum:**  
**SAC Action Class:**  
**Source Type:**

**Site:** ESSO PETROLEUM CANADA  
SERVICE STATION TORONTO CITY ON

**Database:**  
SPL

**Ref No:** 44046  
**Site No:**  
**Incident Dt:** 11/17/1990  
**Year:**  
**Incident Cause:** OTHER CONTAINER LEAK  
**Incident Event:**  
**Contaminant Code:**  
**Contaminant Name:**  
**Contaminant Limit 1:**  
**Contam Limit Freq 1:**  
**Contaminant UN No 1:**  
**Environment Impact:** NOT ANTICIPATED  
**Nature of Impact:**  
**Receiving Medium:** LAND  
**Receiving Env:**  
**MOE Response:**  
**Dt MOE Arvl on Scn:**  
**MOE Reported Dt:** 11/17/1990  
**Dt Document Closed:**  
**Incident Reason:** EQUIPMENT FAILURE  
**Site Name:**  
**Site County/District:**  
**Site Geo Ref Meth:**  
**Incident Summary:** ESSO SERVICE STATION-20 LOF GASOLINE TO PAVEMENT.  
**Contaminant Qty:**

**Discharger Report:**  
**Material Group:**  
**Health/Env Conseq:**  
**Client Type:**  
**Sector Type:**  
**Agency Involved:**  
**Nearest Watercourse:**  
**Site Address:**  
**Site District Office:**  
**Site Postal Code:**  
**Site Region:**  
**Site Municipality:** 01106  
**Site Lot:**  
**Site Conc:**  
**Northing:**  
**Easting:** FIRE DEPT  
**Site Geo Ref Accu:**  
**Site Map Datum:**  
**SAC Action Class:**  
**Source Type:**

**Site:** SHELL CANADA PRODUCTS LTD.  
SERVICE STATION TORONTO CITY ON

**Database:**  
SPL

**Ref No:** 36883  
**Site No:**  
**Incident Dt:** 6/27/1990

**Discharger Report:**  
**Material Group:**  
**Health/Env Conseq:**

**Year:**  
**Incident Cause:** PIPE/HOSE LEAK  
**Incident Event:**  
**Contaminant Code:**  
**Contaminant Name:**  
**Contaminant Limit 1:**  
**Contam Limit Freq 1:**  
**Contaminant UN No 1:**  
**Environment Impact:** NOT ANTICIPATED  
**Nature of Impact:**  
**Receiving Medium:** AIR  
**Receiving Env:**  
**MOE Response:**  
**Dt MOE Arvl on Scrn:**  
**MOE Reported Dt:** 6/27/1990  
**Dt Document Closed:**  
**Incident Reason:** EQUIPMENT FAILURE  
**Site Name:**  
**Site County/District:**  
**Site Geo Ref Meth:**  
**Incident Summary:** SHELL SERVICE STN-17 L GASOLINE TO PAVEMENT.  
**Contaminant Qty:**

**Client Type:**  
**Sector Type:**  
**Agency Involved:**  
**Nearest Watercourse:**  
**Site Address:**  
**Site District Office:**  
**Site Postal Code:**  
**Site Region:**  
**Site Municipality:** 01106  
**Site Lot:**  
**Site Conc:**  
**Northing:**  
**Easting:**  
**Site Geo Ref Accu:**  
**Site Map Datum:**  
**SAC Action Class:**  
**Source Type:**

**Site:** PETRO-CANADA LUBRICANTS INC.  
MISSISSAUGA ON

**Database:**  
SRDS

**Company Code:** 0000130104  
**Works ID:**  
**SIC:**  
**SIC1:**  
**SIC1 Desc:**  
**SIC2:**  
**SIC2 Desc:**  
**SIC3:**  
**SIC3 Desc:**  
**Body of Water:**  
**Terminal Stream:**  
**SIC Desc:**  
**Mailing Address:**  
**Corp Address:**

**Sector:**  
**Region:**  
**District:**  
**UTM Zone:**  
**UTM Easting:**  
**UTM Northing:**  
**UTM Precision:**  
**Minor Basin:**  
**Major Basin:**  
**Report Year:** 2014

**MISA Industrial Wastewater Discharge**

**Company Code:** 0000130104  
**Control Point ID:** 0700  
**Sample Date:** 2014/09  
**Regulation:** MISA COMPLIANCE  
**Value:** 0.050652  
**Unit of Measure:** KG/D  
**Control Point Name:** PLANT - PROCESS EFFLUENT  
**Parameter Name:** SULPHIDE, UNFILTERED REACTIVE

**Result Structure:** MISA MONTHLY REPORTING  
**Param Reported As:** AS SULPHIDE  
**Frequency:** MONTHLY  
**Sector:** PETROLEUM REFINERIES  
**Component Type:** AVERAGE

**MISA Industrial Wastewater Discharge**

**Company Code:** 0000130104  
**Control Point ID:** 0700  
**Sample Date:** 2014/09  
**Regulation:** MISA COMPLIANCE  
**Value:** 4  
**Unit of Measure:** KG/D  
**Control Point Name:** PLANT - PROCESS EFFLUENT  
**Parameter Name:** SULPHIDE, UNFILTERED REACTIVE

**Result Structure:** MISA MONTHLY REPORTING  
**Param Reported As:** AS SULPHIDE  
**Frequency:** MONTHLY  
**Sector:** PETROLEUM REFINERIES  
**Component Type:** NUM. IN AVERAGE

**MISA Industrial Wastewater Discharge**

<b>Company Code:</b>	0000130104	<b>Result Structure:</b>	MISA MONTHLY REPORTING
<b>Control Point ID:</b>	0800	<b>Param Reported As:</b>	NOT APPLICABLE
<b>Sample Date:</b>	2014/12	<b>Frequency:</b>	MONTHLY
<b>Regulation:</b>	MISA COMPLIANCE	<b>Sector:</b>	PETROLEUM REFINERIES
<b>Value:</b>	74240.7	<b>Component Type:</b>	MAXIMUM
<b>Unit of Measure:</b>	M3/D		
<b>Control Point Name:</b>	PLANT - ONCE THROUGH COOLING WATER (OTCW)		
<b>Parameter Name:</b>	FLOW		

**MISA Industrial Wastewater Discharge**

<b>Company Code:</b>	0000130104	<b>Result Structure:</b>	MISA MONTHLY REPORTING
<b>Control Point ID:</b>	0800	<b>Param Reported As:</b>	NOT APPLICABLE
<b>Sample Date:</b>	2014/12	<b>Frequency:</b>	MONTHLY
<b>Regulation:</b>	MISA COMPLIANCE	<b>Sector:</b>	PETROLEUM REFINERIES
<b>Value:</b>	0.013949	<b>Component Type:</b>	MINIMUM
<b>Unit of Measure:</b>	KG/D		
<b>Control Point Name:</b>	PLANT - ONCE THROUGH COOLING WATER (OTCW)		
<b>Parameter Name:</b>	TOLUENE C7H8		

**MISA Industrial Wastewater Discharge**

<b>Company Code:</b>	0000130104	<b>Result Structure:</b>	MISA MONTHLY REPORTING
<b>Control Point ID:</b>	0700	<b>Param Reported As:</b>	AS CARBON
<b>Sample Date:</b>	2014/11	<b>Frequency:</b>	MONTHLY
<b>Regulation:</b>	MISA COMPLIANCE	<b>Sector:</b>	PETROLEUM REFINERIES
<b>Value:</b>	26.943	<b>Component Type:</b>	MAXIMUM
<b>Unit of Measure:</b>	KG/D		
<b>Control Point Name:</b>	PLANT - PROCESS EFFLUENT		
<b>Parameter Name:</b>	CARBON, DISSOLVED ORGANIC		

**MISA Industrial Wastewater Discharge**

<b>Company Code:</b>	0000130104	<b>Result Structure:</b>	MISA MONTHLY REPORTING
<b>Control Point ID:</b>	0700	<b>Param Reported As:</b>	NOT APPLICABLE
<b>Sample Date:</b>	2014/11	<b>Frequency:</b>	MONTHLY
<b>Regulation:</b>	MISA COMPLIANCE	<b>Sector:</b>	PETROLEUM REFINERIES
<b>Value:</b>	3.2276	<b>Component Type:</b>	AVERAGE
<b>Unit of Measure:</b>	KG/D		
<b>Control Point Name:</b>	PLANT - PROCESS EFFLUENT		
<b>Parameter Name:</b>	SOLVENT EXTRACTABLES		

**MISA Industrial Wastewater Discharge**

<b>Company Code:</b>	0000130104	<b>Result Structure:</b>	MISA MONTHLY REPORTING
<b>Control Point ID:</b>	0700	<b>Param Reported As:</b>	AS PHOSPHORUS
<b>Sample Date:</b>	2014/02	<b>Frequency:</b>	MONTHLY
<b>Regulation:</b>	MISA COMPLIANCE	<b>Sector:</b>	PETROLEUM REFINERIES
<b>Value:</b>	0.85637	<b>Component Type:</b>	AVERAGE
<b>Unit of Measure:</b>	KG/D		
<b>Control Point Name:</b>	PLANT - PROCESS EFFLUENT		
<b>Parameter Name:</b>	PHOSPHORUS, UNFILTERED TOTAL		

**MISA Industrial Wastewater Discharge**

<b>Company Code:</b>	0000130104	<b>Result Structure:</b>	MISA MONTHLY REPORTING
<b>Control Point ID:</b>	0700	<b>Param Reported As:</b>	NOT APPLICABLE

**Sample Date:** 2014/02  
**Regulation:** MISA COMPLIANCE  
**Value:** 4  
**Unit of Measure:** KG/D  
**Control Point Name:** PLANT - PROCESS EFFLUENT  
**Parameter Name:** RESIDUE, PARTICULATE

**Frequency:** MONTHLY  
**Sector:** PETROLEUM REFINERIES  
**Component Type:** NUM. IN AVERAGE

**MISA Industrial Wastewater Discharge**

**Company Code:** 0000130104  
**Control Point ID:** 0800  
**Sample Date:** 2014/11  
**Regulation:** MISA COMPLIANCE  
**Value:** 70564.1  
**Unit of Measure:** M3/D  
**Control Point Name:** PLANT - ONCE THROUGH COOLING WATER (OTCW)  
**Parameter Name:** FLOW

**Result Structure:** MISA MONTHLY REPORTING  
**Param Reported As:** NOT APPLICABLE  
**Frequency:** MONTHLY  
**Sector:** PETROLEUM REFINERIES  
**Component Type:** AVERAGE

**MISA Industrial Wastewater Discharge**

**Company Code:** 0000130104  
**Control Point ID:** 0800  
**Sample Date:** 2014/11  
**Regulation:** MISA COMPLIANCE  
**Value:** 72792.2  
**Unit of Measure:** M3/D  
**Control Point Name:** PLANT - ONCE THROUGH COOLING WATER (OTCW)  
**Parameter Name:** FLOW

**Result Structure:** MISA MONTHLY REPORTING  
**Param Reported As:** NOT APPLICABLE  
**Frequency:** MONTHLY  
**Sector:** PETROLEUM REFINERIES  
**Component Type:** MAXIMUM

**MISA Industrial Wastewater Discharge**

**Company Code:** 0000130104  
**Control Point ID:** 0800  
**Sample Date:** 2014/11  
**Regulation:** MISA COMPLIANCE  
**Value:** 4  
**Unit of Measure:** M3/D  
**Control Point Name:** PLANT - ONCE THROUGH COOLING WATER (OTCW)  
**Parameter Name:** FLOW

**Result Structure:** MISA MONTHLY REPORTING  
**Param Reported As:** NOT APPLICABLE  
**Frequency:** MONTHLY  
**Sector:** PETROLEUM REFINERIES  
**Component Type:** NUM. IN AVERAGE

**MISA Industrial Wastewater Discharge**

**Company Code:** 0000130104  
**Control Point ID:** 0700  
**Sample Date:** 2014/10  
**Regulation:** MISA COMPLIANCE  
**Value:** 31  
**Unit of Measure:** M3/D  
**Control Point Name:** PLANT - PROCESS EFFLUENT  
**Parameter Name:** FLOW

**Result Structure:** MISA MONTHLY REPORTING  
**Param Reported As:** NOT APPLICABLE  
**Frequency:** MONTHLY  
**Sector:** PETROLEUM REFINERIES  
**Component Type:** NUM. IN AVERAGE

**MISA Industrial Wastewater Discharge**

**Company Code:** 0000130104  
**Control Point ID:** 0700  
**Sample Date:** 2014/09  
**Regulation:** MISA COMPLIANCE  
**Value:** 1.6967  
**Unit of Measure:** KG/D  
**Control Point Name:** PLANT - PROCESS EFFLUENT

**Result Structure:** MISA MONTHLY REPORTING  
**Param Reported As:** AS PHOSPHORUS  
**Frequency:** MONTHLY  
**Sector:** PETROLEUM REFINERIES  
**Component Type:** AVERAGE

Parameter Name: PHOSPHORUS,UNFILTERED TOTAL

MISA Industrial Wastewater Discharge

<b>Company Code:</b>	0000130104	<b>Result Structure:</b>	MISA MONTHLY REPORTING
<b>Control Point ID:</b>	0700	<b>Param Reported As:</b>	NOT APPLICABLE
<b>Sample Date:</b>	2014/09	<b>Frequency:</b>	MONTHLY
<b>Regulation:</b>	MISA COMPLIANCE	<b>Sector:</b>	PETROLEUM REFINERIES
<b>Value:</b>	30	<b>Component Type:</b>	NUM. IN AVERAGE
<b>Unit of Measure:</b>	KG/D		
<b>Control Point Name:</b>	PLANT - PROCESS EFFLUENT		
<b>Parameter Name:</b>	RESIDUE,PART LOSS ON IGNIT.		

MISA Industrial Wastewater Discharge

<b>Company Code:</b>	0000130104	<b>Result Structure:</b>	MISA MONTHLY REPORTING
<b>Control Point ID:</b>	0700	<b>Param Reported As:</b>	AS PHOSPHORUS
<b>Sample Date:</b>	2014/09	<b>Frequency:</b>	MONTHLY
<b>Regulation:</b>	MISA COMPLIANCE	<b>Sector:</b>	PETROLEUM REFINERIES
<b>Value:</b>	2.3833	<b>Component Type:</b>	MAXIMUM
<b>Unit of Measure:</b>	KG/D		
<b>Control Point Name:</b>	PLANT - PROCESS EFFLUENT		
<b>Parameter Name:</b>	PHOSPHORUS,UNFILTERED TOTAL		

MISA Industrial Wastewater Discharge

<b>Company Code:</b>	0000130104	<b>Result Structure:</b>	MISA MONTHLY REPORTING
<b>Control Point ID:</b>	0700	<b>Param Reported As:</b>	NOT APPLICABLE
<b>Sample Date:</b>	2014/09	<b>Frequency:</b>	MONTHLY
<b>Regulation:</b>	MISA COMPLIANCE	<b>Sector:</b>	PETROLEUM REFINERIES
<b>Value:</b>	6.9333	<b>Component Type:</b>	AVERAGE
<b>Unit of Measure:</b>	KG/D		
<b>Control Point Name:</b>	PLANT - PROCESS EFFLUENT		
<b>Parameter Name:</b>	RESIDUE,PART LOSS ON IGNIT.		

MISA Industrial Wastewater Discharge

<b>Company Code:</b>	0000130104	<b>Result Structure:</b>	MISA MONTHLY REPORTING
<b>Control Point ID:</b>	0700	<b>Param Reported As:</b>	NOT APPLICABLE
<b>Sample Date:</b>	2014/09	<b>Frequency:</b>	MONTHLY
<b>Regulation:</b>	MISA COMPLIANCE	<b>Sector:</b>	PETROLEUM REFINERIES
<b>Value:</b>	4.1502	<b>Component Type:</b>	AVERAGE
<b>Unit of Measure:</b>	KG/D		
<b>Control Point Name:</b>	PLANT - PROCESS EFFLUENT		
<b>Parameter Name:</b>	SOLVENT EXTRACTABLES		

MISA Industrial Wastewater Discharge

<b>Company Code:</b>	0000130104	<b>Result Structure:</b>	MISA MONTHLY REPORTING
<b>Control Point ID:</b>	0800	<b>Param Reported As:</b>	NOT APPLICABLE
<b>Sample Date:</b>	2014/12	<b>Frequency:</b>	MONTHLY
<b>Regulation:</b>	MISA COMPLIANCE	<b>Sector:</b>	PETROLEUM REFINERIES
<b>Value:</b>	71363.9	<b>Component Type:</b>	AVERAGE
<b>Unit of Measure:</b>	M3/D		
<b>Control Point Name:</b>	PLANT - ONCE THROUGH COOLING WATER (OTCW)		
<b>Parameter Name:</b>	FLOW		

MISA Industrial Wastewater Discharge

<b>Company Code:</b>	0000130104	<b>Result Structure:</b>	MISA MONTHLY REPORTING
<b>Control Point ID:</b>	0800	<b>Param Reported As:</b>	NOT APPLICABLE
<b>Sample Date:</b>	2014/12	<b>Frequency:</b>	MONTHLY
<b>Regulation:</b>	MISA COMPLIANCE	<b>Sector:</b>	PETROLEUM REFINERIES
<b>Value:</b>	69745.6	<b>Component Type:</b>	MINIMUM
<b>Unit of Measure:</b>	M3/D		
<b>Control Point Name:</b>	PLANT - ONCE THROUGH COOLING WATER (OTCW)		
<b>Parameter Name:</b>	FLOW		

**MISA Industrial Wastewater Discharge**

<b>Company Code:</b>	0000130104	<b>Result Structure:</b>	MISA MONTHLY REPORTING
<b>Control Point ID:</b>	0700	<b>Param Reported As:</b>	NOT APPLICABLE
<b>Sample Date:</b>	2014/11	<b>Frequency:</b>	MONTHLY
<b>Regulation:</b>	MISA COMPLIANCE	<b>Sector:</b>	PETROLEUM REFINERIES
<b>Value:</b>	3.869	<b>Component Type:</b>	MINIMUM
<b>Unit of Measure:</b>	KG/D		
<b>Control Point Name:</b>	PLANT - PROCESS EFFLUENT		
<b>Parameter Name:</b>	RESIDUE,PART LOSS ON IGNIT.		

**MISA Industrial Wastewater Discharge**

<b>Company Code:</b>	0000130104	<b>Result Structure:</b>	MISA MONTHLY REPORTING
<b>Control Point ID:</b>	0700	<b>Param Reported As:</b>	AS NITROGEN
<b>Sample Date:</b>	2014/12	<b>Frequency:</b>	MONTHLY
<b>Regulation:</b>	MISA COMPLIANCE	<b>Sector:</b>	PETROLEUM REFINERIES
<b>Value:</b>	0	<b>Component Type:</b>	MAXIMUM
<b>Unit of Measure:</b>	KG/D		
<b>Control Point Name:</b>	PLANT - PROCESS EFFLUENT		
<b>Parameter Name:</b>	AMMONIUM+AMMONIA, TOTAL FILTER.REAC		

**MISA Industrial Wastewater Discharge**

<b>Company Code:</b>	0000130104	<b>Result Structure:</b>	MISA MONTHLY REPORTING
<b>Control Point ID:</b>	0700	<b>Param Reported As:</b>	NOT APPLICABLE
<b>Sample Date:</b>	2014/02	<b>Frequency:</b>	MONTHLY
<b>Regulation:</b>	MISA COMPLIANCE	<b>Sector:</b>	PETROLEUM REFINERIES
<b>Value:</b>	5.308	<b>Component Type:</b>	MINIMUM
<b>Unit of Measure:</b>	KG/D		
<b>Control Point Name:</b>	PLANT - PROCESS EFFLUENT		
<b>Parameter Name:</b>	RESIDUE, PARTICULATE		

**MISA Industrial Wastewater Discharge**

<b>Company Code:</b>	0000130104	<b>Result Structure:</b>	MISA MONTHLY REPORTING
<b>Control Point ID:</b>	0700	<b>Param Reported As:</b>	NOT APPLICABLE
<b>Sample Date:</b>	2014/02	<b>Frequency:</b>	MONTHLY
<b>Regulation:</b>	MISA COMPLIANCE	<b>Sector:</b>	PETROLEUM REFINERIES
<b>Value:</b>	2.436	<b>Component Type:</b>	MINIMUM
<b>Unit of Measure:</b>	KG/D		
<b>Control Point Name:</b>	PLANT - PROCESS EFFLUENT		
<b>Parameter Name:</b>	RESIDUE,PART LOSS ON IGNIT.		

**MISA Industrial Wastewater Discharge**

<b>Company Code:</b>	0000130104	<b>Result Structure:</b>	MISA MONTHLY REPORTING
<b>Control Point ID:</b>	0800	<b>Param Reported As:</b>	NOT APPLICABLE
<b>Sample Date:</b>	2014/11	<b>Frequency:</b>	MONTHLY
<b>Regulation:</b>	MISA COMPLIANCE	<b>Sector:</b>	PETROLEUM REFINERIES



**Value:** 0.014559 **Component Type:** MAXIMUM  
**Unit of Measure:** KG/D  
**Control Point Name:** PLANT - ONCE THROUGH COOLING WATER (OTCW)  
**Parameter Name:** BENZENE C6H6

**MISA Industrial Wastewater Discharge**

**Company Code:** 0000130104 **Result Structure:** MISA MONTHLY REPORTING  
**Control Point ID:** 0800 **Param Reported As:** NOT APPLICABLE  
**Sample Date:** 2014/11 **Frequency:** MONTHLY  
**Regulation:** MISA COMPLIANCE **Sector:** PETROLEUM REFINERIES  
**Value:** 4 **Component Type:** NUM. IN AVERAGE  
**Unit of Measure:** KG/D  
**Control Point Name:** PLANT - ONCE THROUGH COOLING WATER (OTCW)  
**Parameter Name:** BENZENE C6H6

**MISA Industrial Wastewater Discharge**

**Company Code:** 0000130104 **Result Structure:** MISA MONTHLY REPORTING  
**Control Point ID:** 0700 **Param Reported As:** AS CARBON  
**Sample Date:** 2014/09 **Frequency:** MONTHLY  
**Regulation:** MISA COMPLIANCE **Sector:** PETROLEUM REFINERIES  
**Value:** 32.319 **Component Type:** MAXIMUM  
**Unit of Measure:** KG/D  
**Control Point Name:** PLANT - PROCESS EFFLUENT  
**Parameter Name:** CARBON, DISSOLVED ORGANIC

**MISA Industrial Wastewater Discharge**

**Company Code:** 0000130104 **Result Structure:** MISA MONTHLY REPORTING  
**Control Point ID:** 0700 **Param Reported As:** AS PHENOL  
**Sample Date:** 2014/09 **Frequency:** MONTHLY  
**Regulation:** MISA COMPLIANCE **Sector:** PETROLEUM REFINERIES  
**Value:** 0.005261 **Component Type:** MINIMUM  
**Unit of Measure:** KG/D  
**Control Point Name:** PLANT - PROCESS EFFLUENT  
**Parameter Name:** PHENOLICS, UNFILTERED REACTIVE

**MISA Industrial Wastewater Discharge**

**Company Code:** 0000130104 **Result Structure:** MISA MONTHLY REPORTING  
**Control Point ID:** 0800 **Param Reported As:** AS SULPHIDE  
**Sample Date:** 2014/02 **Frequency:** MONTHLY  
**Regulation:** MISA COMPLIANCE **Sector:** PETROLEUM REFINERIES  
**Value:** 0.47227 **Component Type:** MINIMUM  
**Unit of Measure:** KG/D  
**Control Point Name:** PLANT - ONCE THROUGH COOLING WATER (OTCW)  
**Parameter Name:** SULPHIDE, UNFILTERED REACTIVE

**MISA Industrial Wastewater Discharge**

**Company Code:** 0000130104 **Result Structure:** MISA MONTHLY REPORTING  
**Control Point ID:** 0800 **Param Reported As:** NOT APPLICABLE  
**Sample Date:** 2014/02 **Frequency:** MONTHLY  
**Regulation:** MISA COMPLIANCE **Sector:** PETROLEUM REFINERIES  
**Value:** 0.02055 **Component Type:** AVERAGE  
**Unit of Measure:** KG/D  
**Control Point Name:** PLANT - ONCE THROUGH COOLING WATER (OTCW)  
**Parameter Name:** TOLUENE C7H8

**MISA Industrial Wastewater Discharge**

<b>Company Code:</b>	0000130104	<b>Result Structure:</b>	MISA MONTHLY REPORTING
<b>Control Point ID:</b>	0800	<b>Param Reported As:</b>	NOT APPLICABLE
<b>Sample Date:</b>	2014/03	<b>Frequency:</b>	MONTHLY
<b>Regulation:</b>	MISA COMPLIANCE	<b>Sector:</b>	PETROLEUM REFINERIES
<b>Value:</b>	0.013395	<b>Component Type:</b>	MINIMUM
<b>Unit of Measure:</b>	KG/D		
<b>Control Point Name:</b>	PLANT - ONCE THROUGH COOLING WATER (OTCW)		
<b>Parameter Name:</b>	BENZENE C6H6		

**MISA Industrial Wastewater Discharge**

<b>Company Code:</b>	0000130104	<b>Result Structure:</b>	MISA MONTHLY REPORTING
<b>Control Point ID:</b>	0700	<b>Param Reported As:</b>	NOT APPLICABLE
<b>Sample Date:</b>	2014/10	<b>Frequency:</b>	MONTHLY
<b>Regulation:</b>	MISA COMPLIANCE	<b>Sector:</b>	PETROLEUM REFINERIES
<b>Value:</b>	4709	<b>Component Type:</b>	MINIMUM
<b>Unit of Measure:</b>	M3/D		
<b>Control Point Name:</b>	PLANT - PROCESS EFFLUENT		
<b>Parameter Name:</b>	FLOW		

**MISA Industrial Wastewater Discharge**

<b>Company Code:</b>	0000130104	<b>Result Structure:</b>	MISA MONTHLY REPORTING
<b>Control Point ID:</b>	0700	<b>Param Reported As:</b>	NOT APPLICABLE
<b>Sample Date:</b>	2014/01	<b>Frequency:</b>	MONTHLY
<b>Regulation:</b>	MISA COMPLIANCE	<b>Sector:</b>	PETROLEUM REFINERIES
<b>Value:</b>	31	<b>Component Type:</b>	NUM. IN AVERAGE
<b>Unit of Measure:</b>	M3/D		
<b>Control Point Name:</b>	PLANT - PROCESS EFFLUENT		
<b>Parameter Name:</b>	FLOW		

**MISA Industrial Wastewater Discharge**

<b>Company Code:</b>	0000130104	<b>Result Structure:</b>	MISA MONTHLY REPORTING
<b>Control Point ID:</b>	0700	<b>Param Reported As:</b>	AS PHENOL
<b>Sample Date:</b>	2014/01	<b>Frequency:</b>	MONTHLY
<b>Regulation:</b>	MISA COMPLIANCE	<b>Sector:</b>	PETROLEUM REFINERIES
<b>Value:</b>	0.011476	<b>Component Type:</b>	MAXIMUM
<b>Unit of Measure:</b>	KG/D		
<b>Control Point Name:</b>	PLANT - PROCESS EFFLUENT		
<b>Parameter Name:</b>	PHENOLICS, UNFILTERED REACTIVE		

**MISA Industrial Wastewater Discharge**

<b>Company Code:</b>	0000130104	<b>Result Structure:</b>	MISA MONTHLY REPORTING
<b>Control Point ID:</b>	0800	<b>Param Reported As:</b>	NOT APPLICABLE
<b>Sample Date:</b>	2014/04	<b>Frequency:</b>	MONTHLY
<b>Regulation:</b>	MISA COMPLIANCE	<b>Sector:</b>	PETROLEUM REFINERIES
<b>Value:</b>	0.014012	<b>Component Type:</b>	AVERAGE
<b>Unit of Measure:</b>	KG/D		
<b>Control Point Name:</b>	PLANT - ONCE THROUGH COOLING WATER (OTCW)		
<b>Parameter Name:</b>	BENZENE C6H6		

**MISA Industrial Wastewater Discharge**

<b>Company Code:</b>	0000130104	<b>Result Structure:</b>	MISA MONTHLY REPORTING
----------------------	------------	--------------------------	------------------------

**Control Point ID:** 0800  
**Sample Date:** 2014/04  
**Regulation:** MISA COMPLIANCE  
**Value:** 0.014177  
**Unit of Measure:** KG/D  
**Control Point Name:** PLANT - ONCE THROUGH COOLING WATER (OTCW)  
**Parameter Name:** BENZENE C6H6

**Param Reported As:** NOT APPLICABLE  
**Frequency:** MONTHLY  
**Sector:** PETROLEUM REFINERIES  
**Component Type:** MAXIMUM

**MISA Industrial Wastewater Discharge**

**Company Code:** 0000130104  
**Control Point ID:** 0800  
**Sample Date:** 2014/04  
**Regulation:** MISA COMPLIANCE  
**Value:** 0.070059  
**Unit of Measure:** KG/D  
**Control Point Name:** PLANT - ONCE THROUGH COOLING WATER (OTCW)  
**Parameter Name:** PHENOLICS, UNFILTERED REACTIVE

**Result Structure:** MISA MONTHLY REPORTING  
**Param Reported As:** AS PHENOL  
**Frequency:** MONTHLY  
**Sector:** PETROLEUM REFINERIES  
**Component Type:** AVERAGE

**MISA Industrial Wastewater Discharge**

**Company Code:** 0000130104  
**Control Point ID:** 0800  
**Sample Date:** 2014/04  
**Regulation:** MISA COMPLIANCE  
**Value:** 0.06948  
**Unit of Measure:** KG/D  
**Control Point Name:** PLANT - ONCE THROUGH COOLING WATER (OTCW)  
**Parameter Name:** PHENOLICS, UNFILTERED REACTIVE

**Result Structure:** MISA MONTHLY REPORTING  
**Param Reported As:** AS PHENOL  
**Frequency:** MONTHLY  
**Sector:** PETROLEUM REFINERIES  
**Component Type:** MINIMUM

**MISA Industrial Wastewater Discharge**

**Company Code:** 0000130104  
**Control Point ID:** 0700  
**Sample Date:** 2014/02  
**Regulation:** MISA COMPLIANCE  
**Value:** 4  
**Unit of Measure:** KG/D  
**Control Point Name:** PLANT - PROCESS EFFLUENT  
**Parameter Name:** SULPHIDE, UNFILTERED REACTIVE

**Result Structure:** MISA MONTHLY REPORTING  
**Param Reported As:** AS SULPHIDE  
**Frequency:** MONTHLY  
**Sector:** PETROLEUM REFINERIES  
**Component Type:** NUM. IN AVERAGE

**MISA Industrial Wastewater Discharge**

**Company Code:** 0000130104  
**Control Point ID:** 0700  
**Sample Date:** 2014/02  
**Regulation:** MISA COMPLIANCE  
**Value:** 4  
**Unit of Measure:** KG/D  
**Control Point Name:** PLANT - PROCESS EFFLUENT  
**Parameter Name:** PHOSPHORUS, UNFILTERED TOTAL

**Result Structure:** MISA MONTHLY REPORTING  
**Param Reported As:** AS PHOSPHORUS  
**Frequency:** MONTHLY  
**Sector:** PETROLEUM REFINERIES  
**Component Type:** NUM. IN AVERAGE

**MISA Industrial Wastewater Discharge**

**Company Code:** 0000130104  
**Control Point ID:** 0800  
**Sample Date:** 2014/07  
**Regulation:** MISA COMPLIANCE  
**Value:** 0.014688  
**Unit of Measure:** KG/D

**Result Structure:** MISA MONTHLY REPORTING  
**Param Reported As:** NOT APPLICABLE  
**Frequency:** MONTHLY  
**Sector:** PETROLEUM REFINERIES  
**Component Type:** MAXIMUM

**Control Point Name:** PLANT - ONCE THROUGH COOLING WATER (OTCW)  
**Parameter Name:** BENZENE C6H6

**MISA Industrial Wastewater Discharge**

<b>Company Code:</b>	0000130104	<b>Result Structure:</b>	MISA MONTHLY REPORTING
<b>Control Point ID:</b>	0800	<b>Param Reported As:</b>	NOT APPLICABLE
<b>Sample Date:</b>	2014/07	<b>Frequency:</b>	MONTHLY
<b>Regulation:</b>	MISA COMPLIANCE	<b>Sector:</b>	PETROLEUM REFINERIES
<b>Value:</b>	73441	<b>Component Type:</b>	MAXIMUM
<b>Unit of Measure:</b>	M3/D		
<b>Control Point Name:</b>	PLANT - ONCE THROUGH COOLING WATER (OTCW)		
<b>Parameter Name:</b>	FLOW		

**MISA Industrial Wastewater Discharge**

<b>Company Code:</b>	0000130104	<b>Result Structure:</b>	MISA MONTHLY REPORTING
<b>Control Point ID:</b>	0800	<b>Param Reported As:</b>	AS PHENOL
<b>Sample Date:</b>	2014/03	<b>Frequency:</b>	MONTHLY
<b>Regulation:</b>	MISA COMPLIANCE	<b>Sector:</b>	PETROLEUM REFINERIES
<b>Value:</b>	0.066972	<b>Component Type:</b>	MINIMUM
<b>Unit of Measure:</b>	KG/D		
<b>Control Point Name:</b>	PLANT - ONCE THROUGH COOLING WATER (OTCW)		
<b>Parameter Name:</b>	PHENOLICS, UNFILTERED REACTIVE		

**MISA Industrial Wastewater Discharge**

<b>Company Code:</b>	0000130104	<b>Result Structure:</b>	MISA MONTHLY REPORTING
<b>Control Point ID:</b>	0800	<b>Param Reported As:</b>	NOT APPLICABLE
<b>Sample Date:</b>	2014/03	<b>Frequency:</b>	MONTHLY
<b>Regulation:</b>	MISA COMPLIANCE	<b>Sector:</b>	PETROLEUM REFINERIES
<b>Value:</b>	0.013672	<b>Component Type:</b>	AVERAGE
<b>Unit of Measure:</b>	KG/D		
<b>Control Point Name:</b>	PLANT - ONCE THROUGH COOLING WATER (OTCW)		
<b>Parameter Name:</b>	TOLUENE C7H8		

**MISA Industrial Wastewater Discharge**

<b>Company Code:</b>	0000130104	<b>Result Structure:</b>	MISA MONTHLY REPORTING
<b>Control Point ID:</b>	0700	<b>Param Reported As:</b>	AS NITROGEN
<b>Sample Date:</b>	2014/05	<b>Frequency:</b>	MONTHLY
<b>Regulation:</b>	MISA COMPLIANCE	<b>Sector:</b>	PETROLEUM REFINERIES
<b>Value:</b>	4	<b>Component Type:</b>	NUM. IN AVERAGE
<b>Unit of Measure:</b>	KG/D		
<b>Control Point Name:</b>	PLANT - PROCESS EFFLUENT		
<b>Parameter Name:</b>	AMMONIUM+AMMONIA, TOTAL FILTER.REAC		

**MISA Industrial Wastewater Discharge**

<b>Company Code:</b>	0000130104	<b>Result Structure:</b>	MISA MONTHLY REPORTING
<b>Control Point ID:</b>	0700	<b>Param Reported As:</b>	NOT APPLICABLE
<b>Sample Date:</b>	2014/05	<b>Frequency:</b>	MONTHLY
<b>Regulation:</b>	MISA COMPLIANCE	<b>Sector:</b>	PETROLEUM REFINERIES
<b>Value:</b>	11890	<b>Component Type:</b>	MAXIMUM
<b>Unit of Measure:</b>	M3/D		
<b>Control Point Name:</b>	PLANT - PROCESS EFFLUENT		
<b>Parameter Name:</b>	FLOW		

**MISA Industrial Wastewater**

**Discharge**

<b>Company Code:</b>	0000130104	<b>Result Structure:</b>	MISA MONTHLY REPORTING
<b>Control Point ID:</b>	0700	<b>Param Reported As:</b>	AS PHOSPHORUS
<b>Sample Date:</b>	2014/05	<b>Frequency:</b>	MONTHLY
<b>Regulation:</b>	MISA COMPLIANCE	<b>Sector:</b>	PETROLEUM REFINERIES
<b>Value:</b>	2.1112	<b>Component Type:</b>	AVERAGE
<b>Unit of Measure:</b>	KG/D		
<b>Control Point Name:</b>	PLANT - PROCESS EFFLUENT		
<b>Parameter Name:</b>	PHOSPHORUS,UNFILTERED TOTAL		

**MISA Industrial Wastewater Discharge**

<b>Company Code:</b>	0000130104	<b>Result Structure:</b>	MISA MONTHLY REPORTING
<b>Control Point ID:</b>	0700	<b>Param Reported As:</b>	NOT APPLICABLE
<b>Sample Date:</b>	2014/05	<b>Frequency:</b>	MONTHLY
<b>Regulation:</b>	MISA COMPLIANCE	<b>Sector:</b>	PETROLEUM REFINERIES
<b>Value:</b>	4	<b>Component Type:</b>	NUM. IN AVERAGE
<b>Unit of Measure:</b>	KG/D		
<b>Control Point Name:</b>	PLANT - PROCESS EFFLUENT		
<b>Parameter Name:</b>	RESIDUE, PARTICULATE		

**MISA Industrial Wastewater Discharge**

<b>Company Code:</b>	0000130104	<b>Result Structure:</b>	MISA MONTHLY REPORTING
<b>Control Point ID:</b>	0700	<b>Param Reported As:</b>	AS CARBON
<b>Sample Date:</b>	2014/01	<b>Frequency:</b>	MONTHLY
<b>Regulation:</b>	MISA COMPLIANCE	<b>Sector:</b>	PETROLEUM REFINERIES
<b>Value:</b>	24.23	<b>Component Type:</b>	MINIMUM
<b>Unit of Measure:</b>	KG/D		
<b>Control Point Name:</b>	PLANT - PROCESS EFFLUENT		
<b>Parameter Name:</b>	CARBON, DISSOLVED ORGANIC		

**MISA Industrial Wastewater Discharge**

<b>Company Code:</b>	0000130104	<b>Result Structure:</b>	MISA MONTHLY REPORTING
<b>Control Point ID:</b>	0800	<b>Param Reported As:</b>	NOT APPLICABLE
<b>Sample Date:</b>	2014/05	<b>Frequency:</b>	MONTHLY
<b>Regulation:</b>	MISA COMPLIANCE	<b>Sector:</b>	PETROLEUM REFINERIES
<b>Value:</b>	4	<b>Component Type:</b>	NUM. IN AVERAGE
<b>Unit of Measure:</b>	KG/D		
<b>Control Point Name:</b>	PLANT - ONCE THROUGH COOLING WATER (OTCW)		
<b>Parameter Name:</b>	BENZENE C6H6		

**MISA Industrial Wastewater Discharge**

<b>Company Code:</b>	0000130104	<b>Result Structure:</b>	MISA MONTHLY REPORTING
<b>Control Point ID:</b>	0800	<b>Param Reported As:</b>	NOT APPLICABLE
<b>Sample Date:</b>	2014/05	<b>Frequency:</b>	MONTHLY
<b>Regulation:</b>	MISA COMPLIANCE	<b>Sector:</b>	PETROLEUM REFINERIES
<b>Value:</b>	4	<b>Component Type:</b>	NUM. IN AVERAGE
<b>Unit of Measure:</b>	M3/D		
<b>Control Point Name:</b>	PLANT - ONCE THROUGH COOLING WATER (OTCW)		
<b>Parameter Name:</b>	FLOW		

**MISA Industrial Wastewater Discharge**

<b>Company Code:</b>	0000130104	<b>Result Structure:</b>	MISA MONTHLY REPORTING
<b>Control Point ID:</b>	0700	<b>Param Reported As:</b>	AS PHENOL
<b>Sample Date:</b>	2014/06	<b>Frequency:</b>	MONTHLY

**Regulation:** MISA COMPLIANCE **Sector:** PETROLEUM REFINERIES  
**Value:** 0.005 **Component Type:** MINIMUM  
**Unit of Measure:** KG/D  
**Control Point Name:** PLANT - PROCESS EFFLUENT  
**Parameter Name:** PHENOLICS, UNFILTERED REACTIVE

**MISA Industrial Wastewater Discharge**

**Company Code:** 0000130104 **Result Structure:** MISA MONTHLY REPORTING  
**Control Point ID:** 0800 **Param Reported As:** NOT APPLICABLE  
**Sample Date:** 2014/08 **Frequency:** MONTHLY  
**Regulation:** MISA COMPLIANCE **Sector:** PETROLEUM REFINERIES  
**Value:** 4 **Component Type:** NUM. IN AVERAGE  
**Unit of Measure:** KG/D  
**Control Point Name:** PLANT - ONCE THROUGH COOLING WATER (OTCW)  
**Parameter Name:** BENZENE C6H6

**MISA Industrial Wastewater Discharge**

**Company Code:** 0000130104 **Result Structure:** MISA MONTHLY REPORTING  
**Control Point ID:** 0700 **Param Reported As:** AS CARBON  
**Sample Date:** 2014/07 **Frequency:** MONTHLY  
**Regulation:** MISA COMPLIANCE **Sector:** PETROLEUM REFINERIES  
**Value:** 5 **Component Type:** NUM. IN AVERAGE  
**Unit of Measure:** KG/D  
**Control Point Name:** PLANT - PROCESS EFFLUENT  
**Parameter Name:** CARBON, DISSOLVED ORGANIC

**MISA Industrial Wastewater Discharge**

**Company Code:** 0000130104 **Result Structure:** MISA MONTHLY REPORTING  
**Control Point ID:** 0700 **Param Reported As:** NOT APPLICABLE  
**Sample Date:** 2014/07 **Frequency:** MONTHLY  
**Regulation:** MISA COMPLIANCE **Sector:** PETROLEUM REFINERIES  
**Value:** 5.8992 **Component Type:** AVERAGE  
**Unit of Measure:** KG/D  
**Control Point Name:** PLANT - PROCESS EFFLUENT  
**Parameter Name:** RESIDUE, PARTICULATE

**MISA Industrial Wastewater Discharge**

**Company Code:** 0000130104 **Result Structure:** MISA MONTHLY REPORTING  
**Control Point ID:** 0700 **Param Reported As:** NOT APPLICABLE  
**Sample Date:** 2014/06 **Frequency:** MONTHLY  
**Regulation:** MISA COMPLIANCE **Sector:** PETROLEUM REFINERIES  
**Value:** 4 **Component Type:** NUM. IN AVERAGE  
**Unit of Measure:** KG/D  
**Control Point Name:** PLANT - PROCESS EFFLUENT  
**Parameter Name:** RESIDUE, PARTICULATE

**MISA Industrial Wastewater Discharge**

**Company Code:** 0000130104 **Result Structure:** MISA MONTHLY REPORTING  
**Control Point ID:** 0700 **Param Reported As:** AS PHENOL  
**Sample Date:** 2014/10 **Frequency:** MONTHLY  
**Regulation:** MISA COMPLIANCE **Sector:** PETROLEUM REFINERIES  
**Value:** 31 **Component Type:** NUM. IN AVERAGE  
**Unit of Measure:** KG/D  
**Control Point Name:** PLANT - PROCESS EFFLUENT  
**Parameter Name:** PHENOLICS, UNFILTERED REACTIVE

**MISA Industrial Wastewater Discharge**

**Company Code:** 0000130104  
**Control Point ID:** 0700  
**Sample Date:** 2014/12  
**Regulation:** MISA COMPLIANCE  
**Value:** 5  
**Unit of Measure:** KG/D  
**Control Point Name:** PLANT - PROCESS EFFLUENT  
**Parameter Name:** CARBON, DISSOLVED ORGANIC

**Result Structure:** MISA MONTHLY REPORTING  
**Param Reported As:** AS CARBON  
**Frequency:** MONTHLY  
**Sector:** PETROLEUM REFINERIES  
**Component Type:** NUM. IN AVERAGE

**MISA Industrial Wastewater Discharge**

**Company Code:** 0000130104  
**Control Point ID:** 0700  
**Sample Date:** 2014/12  
**Regulation:** MISA COMPLIANCE  
**Value:** 5.7276  
**Unit of Measure:** KG/D  
**Control Point Name:** PLANT - PROCESS EFFLUENT  
**Parameter Name:** RESIDUE, PARTICULATE

**Result Structure:** MISA MONTHLY REPORTING  
**Param Reported As:** NOT APPLICABLE  
**Frequency:** MONTHLY  
**Sector:** PETROLEUM REFINERIES  
**Component Type:** AVERAGE

**MISA Industrial Wastewater Discharge**

**Company Code:** 0000130104  
**Control Point ID:** 0700  
**Sample Date:** 2014/12  
**Regulation:** MISA COMPLIANCE  
**Value:** 4.724  
**Unit of Measure:** KG/D  
**Control Point Name:** PLANT - PROCESS EFFLUENT  
**Parameter Name:** RESIDUE, PARTICULATE

**Result Structure:** MISA MONTHLY REPORTING  
**Param Reported As:** NOT APPLICABLE  
**Frequency:** MONTHLY  
**Sector:** PETROLEUM REFINERIES  
**Component Type:** MINIMUM

**MISA Industrial Wastewater Discharge**

**Company Code:** 0000130104  
**Control Point ID:** 0700  
**Sample Date:** 2014/12  
**Regulation:** MISA COMPLIANCE  
**Value:** 3.976  
**Unit of Measure:** KG/D  
**Control Point Name:** PLANT - PROCESS EFFLUENT  
**Parameter Name:** RESIDUE,PART LOSS ON IGNIT.

**Result Structure:** MISA MONTHLY REPORTING  
**Param Reported As:** NOT APPLICABLE  
**Frequency:** MONTHLY  
**Sector:** PETROLEUM REFINERIES  
**Component Type:** MINIMUM

**MISA Industrial Wastewater Discharge**

**Company Code:** 0000130104  
**Control Point ID:** 0700  
**Sample Date:** 2014/12  
**Regulation:** MISA COMPLIANCE  
**Value:** 31  
**Unit of Measure:** KG/D  
**Control Point Name:** PLANT - PROCESS EFFLUENT  
**Parameter Name:** RESIDUE,PART LOSS ON IGNIT.

**Result Structure:** MISA MONTHLY REPORTING  
**Param Reported As:** NOT APPLICABLE  
**Frequency:** MONTHLY  
**Sector:** PETROLEUM REFINERIES  
**Component Type:** NUM. IN AVERAGE

**MISA Industrial Wastewater Discharge**

<b>Company Code:</b>	0000130104	<b>Result Structure:</b>	MISA MONTHLY REPORTING
<b>Control Point ID:</b>	0700	<b>Param Reported As:</b>	AS PHOSPHORUS
<b>Sample Date:</b>	2014/03	<b>Frequency:</b>	MONTHLY
<b>Regulation:</b>	MISA COMPLIANCE	<b>Sector:</b>	PETROLEUM REFINERIES
<b>Value:</b>	4	<b>Component Type:</b>	NUM. IN AVERAGE
<b>Unit of Measure:</b>	KG/D		
<b>Control Point Name:</b>	PLANT - PROCESS EFFLUENT		
<b>Parameter Name:</b>	PHOSPHORUS, UNFILTERED TOTAL		

**MISA Industrial Wastewater Discharge**

<b>Company Code:</b>	0000130104	<b>Result Structure:</b>	MISA MONTHLY REPORTING
<b>Control Point ID:</b>	0800	<b>Param Reported As:</b>	AS SULPHIDE
<b>Sample Date:</b>	2014/09	<b>Frequency:</b>	MONTHLY
<b>Regulation:</b>	MISA COMPLIANCE	<b>Sector:</b>	PETROLEUM REFINERIES
<b>Value:</b>	4	<b>Component Type:</b>	NUM. IN AVERAGE
<b>Unit of Measure:</b>	KG/D		
<b>Control Point Name:</b>	PLANT - ONCE THROUGH COOLING WATER (OTCW)		
<b>Parameter Name:</b>	SULPHIDE, UNFILTERED REACTIVE		

**MISA Industrial Wastewater Discharge**

<b>Company Code:</b>	0000130104	<b>Result Structure:</b>	MISA MONTHLY REPORTING
<b>Control Point ID:</b>	0800	<b>Param Reported As:</b>	NOT APPLICABLE
<b>Sample Date:</b>	2014/09	<b>Frequency:</b>	MONTHLY
<b>Regulation:</b>	MISA COMPLIANCE	<b>Sector:</b>	PETROLEUM REFINERIES
<b>Value:</b>	0.014862	<b>Component Type:</b>	AVERAGE
<b>Unit of Measure:</b>	KG/D		
<b>Control Point Name:</b>	PLANT - ONCE THROUGH COOLING WATER (OTCW)		
<b>Parameter Name:</b>	TOLUENE C7H8		

**MISA Industrial Wastewater Discharge**

<b>Company Code:</b>	0000130104	<b>Result Structure:</b>	MISA MONTHLY REPORTING
<b>Control Point ID:</b>	0700	<b>Param Reported As:</b>	NOT APPLICABLE
<b>Sample Date:</b>	2014/10	<b>Frequency:</b>	MONTHLY
<b>Regulation:</b>	MISA COMPLIANCE	<b>Sector:</b>	PETROLEUM REFINERIES
<b>Value:</b>	7.3764	<b>Component Type:</b>	AVERAGE
<b>Unit of Measure:</b>	KG/D		
<b>Control Point Name:</b>	PLANT - PROCESS EFFLUENT		
<b>Parameter Name:</b>	RESIDUE, PARTICULATE		

**MISA Industrial Wastewater Discharge**

<b>Company Code:</b>	0000130104	<b>Result Structure:</b>	MISA MONTHLY REPORTING
<b>Control Point ID:</b>	0700	<b>Param Reported As:</b>	NOT APPLICABLE
<b>Sample Date:</b>	2014/03	<b>Frequency:</b>	MONTHLY
<b>Regulation:</b>	MISA COMPLIANCE	<b>Sector:</b>	PETROLEUM REFINERIES
<b>Value:</b>	6.3088	<b>Component Type:</b>	AVERAGE
<b>Unit of Measure:</b>	KG/D		
<b>Control Point Name:</b>	PLANT - PROCESS EFFLUENT		
<b>Parameter Name:</b>	RESIDUE, PARTICULATE		

**MISA Industrial Wastewater Discharge**

<b>Company Code:</b>	0000130104	<b>Result Structure:</b>	MISA MONTHLY REPORTING
<b>Control Point ID:</b>	0700	<b>Param Reported As:</b>	NOT APPLICABLE
<b>Sample Date:</b>	2014/03	<b>Frequency:</b>	MONTHLY
<b>Regulation:</b>	MISA COMPLIANCE	<b>Sector:</b>	PETROLEUM REFINERIES
<b>Value:</b>	12.266	<b>Component Type:</b>	MAXIMUM



**Unit of Measure:** KG/D  
**Control Point Name:** PLANT - PROCESS EFFLUENT  
**Parameter Name:** RESIDUE,PART LOSS ON IGNIT.

**MISA Industrial Wastewater**  
**Discharge**

<b>Company Code:</b>	0000130104	<b>Result Structure:</b>	MISA MONTHLY REPORTING
<b>Control Point ID:</b>	0700	<b>Param Reported As:</b>	NOT APPLICABLE
<b>Sample Date:</b>	2014/03	<b>Frequency:</b>	MONTHLY
<b>Regulation:</b>	MISA COMPLIANCE	<b>Sector:</b>	PETROLEUM REFINERIES
<b>Value:</b>	31	<b>Component Type:</b>	NUM. IN AVERAGE
<b>Unit of Measure:</b>	KG/D		
<b>Control Point Name:</b>	PLANT - PROCESS EFFLUENT		
<b>Parameter Name:</b>	RESIDUE,PART LOSS ON IGNIT.		

**MISA Industrial Wastewater**  
**Discharge**

<b>Company Code:</b>	0000130104	<b>Result Structure:</b>	MISA MONTHLY REPORTING
<b>Control Point ID:</b>	0700	<b>Param Reported As:</b>	AS SULPHIDE
<b>Sample Date:</b>	2014/03	<b>Frequency:</b>	MONTHLY
<b>Regulation:</b>	MISA COMPLIANCE	<b>Sector:</b>	PETROLEUM REFINERIES
<b>Value:</b>	0.015295	<b>Component Type:</b>	MINIMUM
<b>Unit of Measure:</b>	KG/D		
<b>Control Point Name:</b>	PLANT - PROCESS EFFLUENT		
<b>Parameter Name:</b>	SULPHIDE, UNFILTERED REACTIVE		

**MISA Industrial Wastewater**  
**Discharge**

<b>Company Code:</b>	0000130104	<b>Result Structure:</b>	MISA MONTHLY REPORTING
<b>Control Point ID:</b>	0700	<b>Param Reported As:</b>	AS SULPHIDE
<b>Sample Date:</b>	2014/03	<b>Frequency:</b>	MONTHLY
<b>Regulation:</b>	MISA COMPLIANCE	<b>Sector:</b>	PETROLEUM REFINERIES
<b>Value:</b>	4	<b>Component Type:</b>	NUM. IN AVERAGE
<b>Unit of Measure:</b>	KG/D		
<b>Control Point Name:</b>	PLANT - PROCESS EFFLUENT		
<b>Parameter Name:</b>	SULPHIDE, UNFILTERED REACTIVE		

**MISA Industrial Wastewater**  
**Discharge**

<b>Company Code:</b>	0000130104	<b>Result Structure:</b>	MISA MONTHLY REPORTING
<b>Control Point ID:</b>	0700	<b>Param Reported As:</b>	NOT APPLICABLE
<b>Sample Date:</b>	2014/07	<b>Frequency:</b>	MONTHLY
<b>Regulation:</b>	MISA COMPLIANCE	<b>Sector:</b>	PETROLEUM REFINERIES
<b>Value:</b>	3.328	<b>Component Type:</b>	AVERAGE
<b>Unit of Measure:</b>	KG/D		
<b>Control Point Name:</b>	PLANT - PROCESS EFFLUENT		
<b>Parameter Name:</b>	SOLVENT EXTRACTABLES		

**MISA Industrial Wastewater**  
**Discharge**

<b>Company Code:</b>	0000130104	<b>Result Structure:</b>	MISA MONTHLY REPORTING
<b>Control Point ID:</b>	0700	<b>Param Reported As:</b>	AS SULPHIDE
<b>Sample Date:</b>	2014/07	<b>Frequency:</b>	MONTHLY
<b>Regulation:</b>	MISA COMPLIANCE	<b>Sector:</b>	PETROLEUM REFINERIES
<b>Value:</b>	0.041294	<b>Component Type:</b>	AVERAGE
<b>Unit of Measure:</b>	KG/D		
<b>Control Point Name:</b>	PLANT - PROCESS EFFLUENT		
<b>Parameter Name:</b>	SULPHIDE, UNFILTERED REACTIVE		

**MISA Industrial Wastewater Discharge**

<b>Company Code:</b>	0000130104	<b>Result Structure:</b>	MISA MONTHLY REPORTING
<b>Control Point ID:</b>	0700	<b>Param Reported As:</b>	AS SULPHIDE
<b>Sample Date:</b>	2014/07	<b>Frequency:</b>	MONTHLY
<b>Regulation:</b>	MISA COMPLIANCE	<b>Sector:</b>	PETROLEUM REFINERIES
<b>Value:</b>	0.013657	<b>Component Type:</b>	MINIMUM
<b>Unit of Measure:</b>	KG/D		
<b>Control Point Name:</b>	PLANT - PROCESS EFFLUENT		
<b>Parameter Name:</b>	SULPHIDE, UNFILTERED REACTIVE		

**MISA Industrial Wastewater Discharge**

<b>Company Code:</b>	0000130104	<b>Result Structure:</b>	MISA MONTHLY REPORTING
<b>Control Point ID:</b>	0800	<b>Param Reported As:</b>	NOT APPLICABLE
<b>Sample Date:</b>	2014/09	<b>Frequency:</b>	MONTHLY
<b>Regulation:</b>	MISA COMPLIANCE	<b>Sector:</b>	PETROLEUM REFINERIES
<b>Value:</b>	4	<b>Component Type:</b>	NUM. IN AVERAGE
<b>Unit of Measure:</b>	KG/D		
<b>Control Point Name:</b>	PLANT - ONCE THROUGH COOLING WATER (OTCW)		
<b>Parameter Name:</b>	TOLUENE C7H8		

**MISA Industrial Wastewater Discharge**

<b>Company Code:</b>	0000130104	<b>Result Structure:</b>	MISA MONTHLY REPORTING
<b>Control Point ID:</b>	0800	<b>Param Reported As:</b>	NOT APPLICABLE
<b>Sample Date:</b>	2014/01	<b>Frequency:</b>	MONTHLY
<b>Regulation:</b>	MISA COMPLIANCE	<b>Sector:</b>	PETROLEUM REFINERIES
<b>Value:</b>	0.013298	<b>Component Type:</b>	MINIMUM
<b>Unit of Measure:</b>	KG/D		
<b>Control Point Name:</b>	PLANT - ONCE THROUGH COOLING WATER (OTCW)		
<b>Parameter Name:</b>	BENZENE C6H6		

**MISA Industrial Wastewater Discharge**

<b>Company Code:</b>	0000130104	<b>Result Structure:</b>	MISA MONTHLY REPORTING
<b>Control Point ID:</b>	0800	<b>Param Reported As:</b>	NOT APPLICABLE
<b>Sample Date:</b>	2014/01	<b>Frequency:</b>	MONTHLY
<b>Regulation:</b>	MISA COMPLIANCE	<b>Sector:</b>	PETROLEUM REFINERIES
<b>Value:</b>	68081.1	<b>Component Type:</b>	AVERAGE
<b>Unit of Measure:</b>	M3/D		
<b>Control Point Name:</b>	PLANT - ONCE THROUGH COOLING WATER (OTCW)		
<b>Parameter Name:</b>	FLOW		

**MISA Industrial Wastewater Discharge**

<b>Company Code:</b>	0000130104	<b>Result Structure:</b>	MISA MONTHLY REPORTING
<b>Control Point ID:</b>	0800	<b>Param Reported As:</b>	AS PHENOL
<b>Sample Date:</b>	2014/01	<b>Frequency:</b>	MONTHLY
<b>Regulation:</b>	MISA COMPLIANCE	<b>Sector:</b>	PETROLEUM REFINERIES
<b>Value:</b>	0.066491	<b>Component Type:</b>	MINIMUM
<b>Unit of Measure:</b>	KG/D		
<b>Control Point Name:</b>	PLANT - ONCE THROUGH COOLING WATER (OTCW)		
<b>Parameter Name:</b>	PHENOLICS, UNFILTERED REACTIVE		

**MISA Industrial Wastewater Discharge**

<b>Company Code:</b>	0000130104	<b>Result Structure:</b>	MISA MONTHLY REPORTING
<b>Control Point ID:</b>	0700	<b>Param Reported As:</b>	NOT APPLICABLE

**Sample Date:** 2014/10  
**Regulation:** MISA COMPLIANCE  
**Value:** 31  
**Unit of Measure:** KG/D  
**Control Point Name:** PLANT - PROCESS EFFLUENT  
**Parameter Name:** RESIDUE,PART LOSS ON IGNIT.

**Frequency:** MONTHLY  
**Sector:** PETROLEUM REFINERIES  
**Component Type:** NUM. IN AVERAGE

**MISA Industrial Wastewater Discharge**

**Company Code:** 0000130104  
**Control Point ID:** 0700  
**Sample Date:** 2014/01  
**Regulation:** MISA COMPLIANCE  
**Value:** 40.236  
**Unit of Measure:** KG/D  
**Control Point Name:** PLANT - PROCESS EFFLUENT  
**Parameter Name:** RESIDUE,PART LOSS ON IGNIT.

**Result Structure:** MISA MONTHLY REPORTING  
**Param Reported As:** NOT APPLICABLE  
**Frequency:** MONTHLY  
**Sector:** PETROLEUM REFINERIES  
**Component Type:** MAXIMUM

**MISA Industrial Wastewater Discharge**

**Company Code:** 0000130104  
**Control Point ID:** 0800  
**Sample Date:** 2014/09  
**Regulation:** MISA COMPLIANCE  
**Value:** 4  
**Unit of Measure:** KG/D  
**Control Point Name:** PLANT - ONCE THROUGH COOLING WATER (OTCW)  
**Parameter Name:** BENZENE C6H6

**Result Structure:** MISA MONTHLY REPORTING  
**Param Reported As:** NOT APPLICABLE  
**Frequency:** MONTHLY  
**Sector:** PETROLEUM REFINERIES  
**Component Type:** NUM. IN AVERAGE

**MISA Industrial Wastewater Discharge**

**Company Code:** 0000130104  
**Control Point ID:** 0800  
**Sample Date:** 2014/02  
**Regulation:** MISA COMPLIANCE  
**Value:** 73862.3  
**Unit of Measure:** M3/D  
**Control Point Name:** PLANT - ONCE THROUGH COOLING WATER (OTCW)  
**Parameter Name:** FLOW

**Result Structure:** MISA MONTHLY REPORTING  
**Param Reported As:** NOT APPLICABLE  
**Frequency:** MONTHLY  
**Sector:** PETROLEUM REFINERIES  
**Component Type:** MAXIMUM

**MISA Industrial Wastewater Discharge**

**Company Code:** 0000130104  
**Control Point ID:** 0700  
**Sample Date:** 2014/04  
**Regulation:** MISA COMPLIANCE  
**Value:** 6.63  
**Unit of Measure:** KG/D  
**Control Point Name:** PLANT - PROCESS EFFLUENT  
**Parameter Name:** RESIDUE, PARTICULATE

**Result Structure:** MISA MONTHLY REPORTING  
**Param Reported As:** NOT APPLICABLE  
**Frequency:** MONTHLY  
**Sector:** PETROLEUM REFINERIES  
**Component Type:** MINIMUM

**MISA Industrial Wastewater Discharge**

**Company Code:** 0000130104  
**Control Point ID:** 0700  
**Sample Date:** 2014/04  
**Regulation:** MISA COMPLIANCE  
**Value:** 0.085274  
**Unit of Measure:** KG/D  
**Control Point Name:** PLANT - PROCESS EFFLUENT

**Result Structure:** MISA MONTHLY REPORTING  
**Param Reported As:** AS SULPHIDE  
**Frequency:** MONTHLY  
**Sector:** PETROLEUM REFINERIES  
**Component Type:** MAXIMUM

Parameter Name: SULPHIDE, UNFILTERED REACTIVE

**MISA Industrial Wastewater Discharge**

<b>Company Code:</b>	0000130104	<b>Result Structure:</b>	MISA MONTHLY REPORTING
<b>Control Point ID:</b>	0800	<b>Param Reported As:</b>	NOT APPLICABLE
<b>Sample Date:</b>	2014/05	<b>Frequency:</b>	MONTHLY
<b>Regulation:</b>	MISA COMPLIANCE	<b>Sector:</b>	PETROLEUM REFINERIES
<b>Value:</b>	0.014421	<b>Component Type:</b>	MAXIMUM
<b>Unit of Measure:</b>	KG/D		
<b>Control Point Name:</b>	PLANT - ONCE THROUGH COOLING WATER (OTCW)		
<b>Parameter Name:</b>	TOLUENE C7H8		

**MISA Industrial Wastewater Discharge**

<b>Company Code:</b>	0000130104	<b>Result Structure:</b>	MISA MONTHLY REPORTING
<b>Control Point ID:</b>	0800	<b>Param Reported As:</b>	AS SULPHIDE
<b>Sample Date:</b>	2014/06	<b>Frequency:</b>	MONTHLY
<b>Regulation:</b>	MISA COMPLIANCE	<b>Sector:</b>	PETROLEUM REFINERIES
<b>Value:</b>	0.48339	<b>Component Type:</b>	MINIMUM
<b>Unit of Measure:</b>	KG/D		
<b>Control Point Name:</b>	PLANT - ONCE THROUGH COOLING WATER (OTCW)		
<b>Parameter Name:</b>	SULPHIDE, UNFILTERED REACTIVE		

**MISA Industrial Wastewater Discharge**

<b>Company Code:</b>	0000130104	<b>Result Structure:</b>	MISA MONTHLY REPORTING
<b>Control Point ID:</b>	0700	<b>Param Reported As:</b>	NOT APPLICABLE
<b>Sample Date:</b>	2014/11	<b>Frequency:</b>	MONTHLY
<b>Regulation:</b>	MISA COMPLIANCE	<b>Sector:</b>	PETROLEUM REFINERIES
<b>Value:</b>	30	<b>Component Type:</b>	NUM. IN AVERAGE
<b>Unit of Measure:</b>	M3/D		
<b>Control Point Name:</b>	PLANT - PROCESS EFFLUENT FLOW		
<b>Parameter Name:</b>	FLOW		

**MISA Industrial Wastewater Discharge**

<b>Company Code:</b>	0000130104	<b>Result Structure:</b>	MISA MONTHLY REPORTING
<b>Control Point ID:</b>	0700	<b>Param Reported As:</b>	AS PHENOL
<b>Sample Date:</b>	2014/11	<b>Frequency:</b>	MONTHLY
<b>Regulation:</b>	MISA COMPLIANCE	<b>Sector:</b>	PETROLEUM REFINERIES
<b>Value:</b>	30	<b>Component Type:</b>	NUM. IN AVERAGE
<b>Unit of Measure:</b>	KG/D		
<b>Control Point Name:</b>	PLANT - PROCESS EFFLUENT		
<b>Parameter Name:</b>	PHENOLICS, UNFILTERED REACTIVE		

**MISA Industrial Wastewater Discharge**

<b>Company Code:</b>	0000130104	<b>Result Structure:</b>	MISA MONTHLY REPORTING
<b>Control Point ID:</b>	0700	<b>Param Reported As:</b>	NOT APPLICABLE
<b>Sample Date:</b>	2014/02	<b>Frequency:</b>	MONTHLY
<b>Regulation:</b>	MISA COMPLIANCE	<b>Sector:</b>	PETROLEUM REFINERIES
<b>Value:</b>	6405.5	<b>Component Type:</b>	AVERAGE
<b>Unit of Measure:</b>	M3/D		
<b>Control Point Name:</b>	PLANT - PROCESS EFFLUENT		
<b>Parameter Name:</b>	FLOW		

**MISA Industrial Wastewater Discharge**

**Company Code:** 0000130104  
**Control Point ID:** 0700  
**Sample Date:** 2014/02  
**Regulation:** MISA COMPLIANCE  
**Value:** 2436  
**Unit of Measure:** M3/D  
**Control Point Name:** PLANT - PROCESS EFFLUENT  
**Parameter Name:** FLOW

**Result Structure:** MISA MONTHLY REPORTING  
**Param Reported As:** NOT APPLICABLE  
**Frequency:** MONTHLY  
**Sector:** PETROLEUM REFINERIES  
**Component Type:** MINIMUM

**MISA Industrial Wastewater Discharge**

**Company Code:** 0000130104  
**Control Point ID:** 0700  
**Sample Date:** 2014/08  
**Regulation:** MISA COMPLIANCE  
**Value:** 5.942  
**Unit of Measure:** KG/D  
**Control Point Name:** PLANT - PROCESS EFFLUENT  
**Parameter Name:** RESIDUE, PARTICULATE

**Result Structure:** MISA MONTHLY REPORTING  
**Param Reported As:** NOT APPLICABLE  
**Frequency:** MONTHLY  
**Sector:** PETROLEUM REFINERIES  
**Component Type:** MINIMUM

**MISA Industrial Wastewater Discharge**

**Company Code:** 0000130104  
**Control Point ID:** 0700  
**Sample Date:** 2014/08  
**Regulation:** MISA COMPLIANCE  
**Value:** 5.427  
**Unit of Measure:** KG/D  
**Control Point Name:** PLANT - PROCESS EFFLUENT  
**Parameter Name:** RESIDUE, PART LOSS ON IGNIT.

**Result Structure:** MISA MONTHLY REPORTING  
**Param Reported As:** NOT APPLICABLE  
**Frequency:** MONTHLY  
**Sector:** PETROLEUM REFINERIES  
**Component Type:** MINIMUM

**MISA Industrial Wastewater Discharge**

**Company Code:** 0000130104  
**Control Point ID:** 0800  
**Sample Date:** 2014/12  
**Regulation:** MISA COMPLIANCE  
**Value:** 0.014273  
**Unit of Measure:** KG/D  
**Control Point Name:** PLANT - ONCE THROUGH COOLING WATER (OTCW)  
**Parameter Name:** BENZENE C6H6

**Result Structure:** MISA MONTHLY REPORTING  
**Param Reported As:** NOT APPLICABLE  
**Frequency:** MONTHLY  
**Sector:** PETROLEUM REFINERIES  
**Component Type:** AVERAGE

**MISA Industrial Wastewater Discharge**

**Company Code:** 0000130104  
**Control Point ID:** 0800  
**Sample Date:** 2014/12  
**Regulation:** MISA COMPLIANCE  
**Value:** 0.48822  
**Unit of Measure:** KG/D  
**Control Point Name:** PLANT - ONCE THROUGH COOLING WATER (OTCW)  
**Parameter Name:** SULPHIDE, UNFILTERED REACTIVE

**Result Structure:** MISA MONTHLY REPORTING  
**Param Reported As:** AS SULPHIDE  
**Frequency:** MONTHLY  
**Sector:** PETROLEUM REFINERIES  
**Component Type:** MINIMUM

**MISA Industrial Wastewater Discharge**

**Company Code:** 0000130104  
**Control Point ID:** 0800  
**Sample Date:** 2014/12  
**Regulation:** MISA COMPLIANCE

**Result Structure:** MISA MONTHLY REPORTING  
**Param Reported As:** AS SULPHIDE  
**Frequency:** MONTHLY  
**Sector:** PETROLEUM REFINERIES

**Value:** 5 **Component Type:** NUM. IN AVERAGE  
**Unit of Measure:** KG/D  
**Control Point Name:** PLANT - ONCE THROUGH COOLING WATER (OTCW)  
**Parameter Name:** SULPHIDE, UNFILTERED REACTIVE

**MISA Industrial Wastewater Discharge**

**Company Code:** 0000130104 **Result Structure:** MISA MONTHLY REPORTING  
**Control Point ID:** 0800 **Param Reported As:** NOT APPLICABLE  
**Sample Date:** 2014/12 **Frequency:** MONTHLY  
**Regulation:** MISA COMPLIANCE **Sector:** PETROLEUM REFINERIES  
**Value:** 0.014273 **Component Type:** AVERAGE  
**Unit of Measure:** KG/D  
**Control Point Name:** PLANT - ONCE THROUGH COOLING WATER (OTCW)  
**Parameter Name:** TOLUENE C7H8

**MISA Industrial Wastewater Discharge**

**Company Code:** 0000130104 **Result Structure:** MISA MONTHLY REPORTING  
**Control Point ID:** 0700 **Param Reported As:** AS CARBON  
**Sample Date:** 2014/11 **Frequency:** MONTHLY  
**Regulation:** MISA COMPLIANCE **Sector:** PETROLEUM REFINERIES  
**Value:** 14.528 **Component Type:** MINIMUM  
**Unit of Measure:** KG/D  
**Control Point Name:** PLANT - PROCESS EFFLUENT  
**Parameter Name:** CARBON, DISSOLVED ORGANIC

**MISA Industrial Wastewater Discharge**

**Company Code:** 0000130104 **Result Structure:** MISA MONTHLY REPORTING  
**Control Point ID:** 0700 **Param Reported As:** NOT APPLICABLE  
**Sample Date:** 2014/11 **Frequency:** MONTHLY  
**Regulation:** MISA COMPLIANCE **Sector:** PETROLEUM REFINERIES  
**Value:** 2.9387 **Component Type:** MINIMUM  
**Unit of Measure:** KG/D  
**Control Point Name:** PLANT - PROCESS EFFLUENT  
**Parameter Name:** SOLVENT EXTRACTABLES

**MISA Industrial Wastewater Discharge**

**Company Code:** 0000130104 **Result Structure:** MISA MONTHLY REPORTING  
**Control Point ID:** 0700 **Param Reported As:** AS CARBON  
**Sample Date:** 2014/02 **Frequency:** MONTHLY  
**Regulation:** MISA COMPLIANCE **Sector:** PETROLEUM REFINERIES  
**Value:** 10.42 **Component Type:** MINIMUM  
**Unit of Measure:** KG/D  
**Control Point Name:** PLANT - PROCESS EFFLUENT  
**Parameter Name:** CARBON, DISSOLVED ORGANIC

**MISA Industrial Wastewater Discharge**

**Company Code:** 0000130104 **Result Structure:** MISA MONTHLY REPORTING  
**Control Point ID:** 0700 **Param Reported As:** AS PHENOL  
**Sample Date:** 2014/02 **Frequency:** MONTHLY  
**Regulation:** MISA COMPLIANCE **Sector:** PETROLEUM REFINERIES  
**Value:** 0.020596 **Component Type:** AVERAGE  
**Unit of Measure:** KG/D  
**Control Point Name:** PLANT - PROCESS EFFLUENT  
**Parameter Name:** PHENOLICS, UNFILTERED REACTIVE

**MISA Industrial Wastewater Discharge**

**Company Code:** 0000130104  
**Control Point ID:** 0700  
**Sample Date:** 2014/02  
**Regulation:** MISA COMPLIANCE  
**Value:** 6.4055  
**Unit of Measure:** KG/D  
**Control Point Name:** PLANT - PROCESS EFFLUENT  
**Parameter Name:** RESIDUE,PART LOSS ON IGNIT.

**Result Structure:** MISA MONTHLY REPORTING  
**Param Reported As:** NOT APPLICABLE  
**Frequency:** MONTHLY  
**Sector:** PETROLEUM REFINERIES  
**Component Type:** AVERAGE

**MISA Industrial Wastewater Discharge**

**Company Code:** 0000130104  
**Control Point ID:** 0700  
**Sample Date:** 2014/02  
**Regulation:** MISA COMPLIANCE  
**Value:** 7.1732  
**Unit of Measure:** KG/D  
**Control Point Name:** PLANT - PROCESS EFFLUENT  
**Parameter Name:** SOLVENT EXTRACTABLES

**Result Structure:** MISA MONTHLY REPORTING  
**Param Reported As:** NOT APPLICABLE  
**Frequency:** MONTHLY  
**Sector:** PETROLEUM REFINERIES  
**Component Type:** MAXIMUM

**MISA Industrial Wastewater Discharge**

**Company Code:** 0000130104  
**Control Point ID:** 0700  
**Sample Date:** 2014/08  
**Regulation:** MISA COMPLIANCE  
**Value:** 3.792  
**Unit of Measure:** KG/D  
**Control Point Name:** PLANT - PROCESS EFFLUENT  
**Parameter Name:** SOLVENT EXTRACTABLES

**Result Structure:** MISA MONTHLY REPORTING  
**Param Reported As:** NOT APPLICABLE  
**Frequency:** MONTHLY  
**Sector:** PETROLEUM REFINERIES  
**Component Type:** AVERAGE

**MISA Industrial Wastewater Discharge**

**Company Code:** 0000130104  
**Control Point ID:** 0800  
**Sample Date:** 2014/11  
**Regulation:** MISA COMPLIANCE  
**Value:** 0.070564  
**Unit of Measure:** KG/D  
**Control Point Name:** PLANT - ONCE THROUGH COOLING WATER (OTCW)  
**Parameter Name:** PHENOLICS, UNFILTERED REACTIVE

**Result Structure:** MISA MONTHLY REPORTING  
**Param Reported As:** AS PHENOL  
**Frequency:** MONTHLY  
**Sector:** PETROLEUM REFINERIES  
**Component Type:** AVERAGE

**MISA Industrial Wastewater Discharge**

**Company Code:** 0000130104  
**Control Point ID:** 0700  
**Sample Date:** 2014/09  
**Regulation:** MISA COMPLIANCE  
**Value:** 0.0074805  
**Unit of Measure:** KG/D  
**Control Point Name:** PLANT - PROCESS EFFLUENT  
**Parameter Name:** PHENOLICS, UNFILTERED REACTIVE

**Result Structure:** MISA MONTHLY REPORTING  
**Param Reported As:** AS PHENOL  
**Frequency:** MONTHLY  
**Sector:** PETROLEUM REFINERIES  
**Component Type:** AVERAGE

**MISA Industrial Wastewater Discharge**

**Company Code:** 0000130104

**Result Structure:** MISA MONTHLY REPORTING

<b>Control Point ID:</b>	0800	<b>Param Reported As:</b>	NOT APPLICABLE
<b>Sample Date:</b>	2014/03	<b>Frequency:</b>	MONTHLY
<b>Regulation:</b>	MISA COMPLIANCE	<b>Sector:</b>	PETROLEUM REFINERIES
<b>Value:</b>	0.013672	<b>Component Type:</b>	AVERAGE
<b>Unit of Measure:</b>	KG/D		
<b>Control Point Name:</b>	PLANT - ONCE THROUGH COOLING WATER (OTCW)		
<b>Parameter Name:</b>	BENZENE C6H6		

**MISA Industrial Wastewater Discharge**

<b>Company Code:</b>	0000130104	<b>Result Structure:</b>	MISA MONTHLY REPORTING
<b>Control Point ID:</b>	0700	<b>Param Reported As:</b>	AS NITROGEN
<b>Sample Date:</b>	2014/01	<b>Frequency:</b>	MONTHLY
<b>Regulation:</b>	MISA COMPLIANCE	<b>Sector:</b>	PETROLEUM REFINERIES
<b>Value:</b>	0	<b>Component Type:</b>	AVERAGE
<b>Unit of Measure:</b>	KG/D		
<b>Control Point Name:</b>	PLANT - PROCESS EFFLUENT		
<b>Parameter Name:</b>	AMMONIUM+AMMONIA, TOTAL FILTER.REAC		

**MISA Industrial Wastewater Discharge**

<b>Company Code:</b>	0000130104	<b>Result Structure:</b>	MISA MONTHLY REPORTING
<b>Control Point ID:</b>	0800	<b>Param Reported As:</b>	NOT APPLICABLE
<b>Sample Date:</b>	2014/04	<b>Frequency:</b>	MONTHLY
<b>Regulation:</b>	MISA COMPLIANCE	<b>Sector:</b>	PETROLEUM REFINERIES
<b>Value:</b>	69479.4	<b>Component Type:</b>	MINIMUM
<b>Unit of Measure:</b>	M3/D		
<b>Control Point Name:</b>	PLANT - ONCE THROUGH COOLING WATER (OTCW)		
<b>Parameter Name:</b>	FLOW		

**MISA Industrial Wastewater Discharge**

<b>Company Code:</b>	0000130104	<b>Result Structure:</b>	MISA MONTHLY REPORTING
<b>Control Point ID:</b>	0700	<b>Param Reported As:</b>	AS CARBON
<b>Sample Date:</b>	2014/03	<b>Frequency:</b>	MONTHLY
<b>Regulation:</b>	MISA COMPLIANCE	<b>Sector:</b>	PETROLEUM REFINERIES
<b>Value:</b>	4	<b>Component Type:</b>	NUM. IN AVERAGE
<b>Unit of Measure:</b>	KG/D		
<b>Control Point Name:</b>	PLANT - PROCESS EFFLUENT		
<b>Parameter Name:</b>	CARBON, DISSOLVED ORGANIC		

**MISA Industrial Wastewater Discharge**

<b>Company Code:</b>	0000130104	<b>Result Structure:</b>	MISA MONTHLY REPORTING
<b>Control Point ID:</b>	0800	<b>Param Reported As:</b>	NOT APPLICABLE
<b>Sample Date:</b>	2014/07	<b>Frequency:</b>	MONTHLY
<b>Regulation:</b>	MISA COMPLIANCE	<b>Sector:</b>	PETROLEUM REFINERIES
<b>Value:</b>	68125	<b>Component Type:</b>	MINIMUM
<b>Unit of Measure:</b>	M3/D		
<b>Control Point Name:</b>	PLANT - ONCE THROUGH COOLING WATER (OTCW)		
<b>Parameter Name:</b>	FLOW		

**MISA Industrial Wastewater Discharge**

<b>Company Code:</b>	0000130104	<b>Result Structure:</b>	MISA MONTHLY REPORTING
<b>Control Point ID:</b>	0800	<b>Param Reported As:</b>	NOT APPLICABLE
<b>Sample Date:</b>	2014/07	<b>Frequency:</b>	MONTHLY
<b>Regulation:</b>	MISA COMPLIANCE	<b>Sector:</b>	PETROLEUM REFINERIES
<b>Value:</b>	5	<b>Component Type:</b>	NUM. IN AVERAGE
<b>Unit of Measure:</b>	M3/D		



**Control Point Name:** PLANT - ONCE THROUGH COOLING WATER (OTCW)  
**Parameter Name:** FLOW

**MISA Industrial Wastewater Discharge**

<b>Company Code:</b>	0000130104	<b>Result Structure:</b>	MISA MONTHLY REPORTING
<b>Control Point ID:</b>	0700	<b>Param Reported As:</b>	NOT APPLICABLE
<b>Sample Date:</b>	2014/05	<b>Frequency:</b>	MONTHLY
<b>Regulation:</b>	MISA COMPLIANCE	<b>Sector:</b>	PETROLEUM REFINERIES
<b>Value:</b>	6688	<b>Component Type:</b>	MINIMUM
<b>Unit of Measure:</b>	M3/D		
<b>Control Point Name:</b>	PLANT - PROCESS EFFLUENT		
<b>Parameter Name:</b>	FLOW		

**MISA Industrial Wastewater Discharge**

<b>Company Code:</b>	0000130104	<b>Result Structure:</b>	MISA MONTHLY REPORTING
<b>Control Point ID:</b>	0700	<b>Param Reported As:</b>	AS NITROGEN
<b>Sample Date:</b>	2014/05	<b>Frequency:</b>	MONTHLY
<b>Regulation:</b>	MISA COMPLIANCE	<b>Sector:</b>	PETROLEUM REFINERIES
<b>Value:</b>	0	<b>Component Type:</b>	AVERAGE
<b>Unit of Measure:</b>	KG/D		
<b>Control Point Name:</b>	PLANT - PROCESS EFFLUENT		
<b>Parameter Name:</b>	AMMONIUM+AMMONIA, TOTAL FILTER.REAC		

**MISA Industrial Wastewater Discharge**

<b>Company Code:</b>	0000130104	<b>Result Structure:</b>	MISA MONTHLY REPORTING
<b>Control Point ID:</b>	0800	<b>Param Reported As:</b>	NOT APPLICABLE
<b>Sample Date:</b>	2014/05	<b>Frequency:</b>	MONTHLY
<b>Regulation:</b>	MISA COMPLIANCE	<b>Sector:</b>	PETROLEUM REFINERIES
<b>Value:</b>	0.015722	<b>Component Type:</b>	MAXIMUM
<b>Unit of Measure:</b>	KG/D		
<b>Control Point Name:</b>	PLANT - ONCE THROUGH COOLING WATER (OTCW)		
<b>Parameter Name:</b>	BENZENE C6H6		

**MISA Industrial Wastewater Discharge**

<b>Company Code:</b>	0000130104	<b>Result Structure:</b>	MISA MONTHLY REPORTING
<b>Control Point ID:</b>	0700	<b>Param Reported As:</b>	AS CARBON
<b>Sample Date:</b>	2014/06	<b>Frequency:</b>	MONTHLY
<b>Regulation:</b>	MISA COMPLIANCE	<b>Sector:</b>	PETROLEUM REFINERIES
<b>Value:</b>	17.68	<b>Component Type:</b>	MINIMUM
<b>Unit of Measure:</b>	KG/D		
<b>Control Point Name:</b>	PLANT - PROCESS EFFLUENT		
<b>Parameter Name:</b>	CARBON, DISSOLVED ORGANIC		

**MISA Industrial Wastewater Discharge**

<b>Company Code:</b>	0000130104	<b>Result Structure:</b>	MISA MONTHLY REPORTING
<b>Control Point ID:</b>	0700	<b>Param Reported As:</b>	NOT APPLICABLE
<b>Sample Date:</b>	2014/06	<b>Frequency:</b>	MONTHLY
<b>Regulation:</b>	MISA COMPLIANCE	<b>Sector:</b>	PETROLEUM REFINERIES
<b>Value:</b>	30	<b>Component Type:</b>	NUM. IN AVERAGE
<b>Unit of Measure:</b>	M3/D		
<b>Control Point Name:</b>	PLANT - PROCESS EFFLUENT		
<b>Parameter Name:</b>	FLOW		

**MISA Industrial Wastewater**

**Discharge**

<b>Company Code:</b>	0000130104	<b>Result Structure:</b>	MISA MONTHLY REPORTING
<b>Control Point ID:</b>	0700	<b>Param Reported As:</b>	AS PHENOL
<b>Sample Date:</b>	2014/06	<b>Frequency:</b>	MONTHLY
<b>Regulation:</b>	MISA COMPLIANCE	<b>Sector:</b>	PETROLEUM REFINERIES
<b>Value:</b>	30	<b>Component Type:</b>	NUM. IN AVERAGE
<b>Unit of Measure:</b>	KG/D		
<b>Control Point Name:</b>	PLANT - PROCESS EFFLUENT		
<b>Parameter Name:</b>	PHENOLICS, UNFILTERED REACTIVE		

**MISA Industrial Wastewater Discharge**

<b>Company Code:</b>	0000130104	<b>Result Structure:</b>	MISA MONTHLY REPORTING
<b>Control Point ID:</b>	0700	<b>Param Reported As:</b>	NOT APPLICABLE
<b>Sample Date:</b>	2014/07	<b>Frequency:</b>	MONTHLY
<b>Regulation:</b>	MISA COMPLIANCE	<b>Sector:</b>	PETROLEUM REFINERIES
<b>Value:</b>	9243	<b>Component Type:</b>	MAXIMUM
<b>Unit of Measure:</b>	M3/D		
<b>Control Point Name:</b>	PLANT - PROCESS EFFLUENT		
<b>Parameter Name:</b>	FLOW		

**MISA Industrial Wastewater Discharge**

<b>Company Code:</b>	0000130104	<b>Result Structure:</b>	MISA MONTHLY REPORTING
<b>Control Point ID:</b>	0700	<b>Param Reported As:</b>	NOT APPLICABLE
<b>Sample Date:</b>	2014/07	<b>Frequency:</b>	MONTHLY
<b>Regulation:</b>	MISA COMPLIANCE	<b>Sector:</b>	PETROLEUM REFINERIES
<b>Value:</b>	1951	<b>Component Type:</b>	MINIMUM
<b>Unit of Measure:</b>	M3/D		
<b>Control Point Name:</b>	PLANT - PROCESS EFFLUENT		
<b>Parameter Name:</b>	FLOW		

**MISA Industrial Wastewater Discharge**

<b>Company Code:</b>	0000130104	<b>Result Structure:</b>	MISA MONTHLY REPORTING
<b>Control Point ID:</b>	0700	<b>Param Reported As:</b>	AS PHOSPHORUS
<b>Sample Date:</b>	2014/07	<b>Frequency:</b>	MONTHLY
<b>Regulation:</b>	MISA COMPLIANCE	<b>Sector:</b>	PETROLEUM REFINERIES
<b>Value:</b>	1.8685	<b>Component Type:</b>	AVERAGE
<b>Unit of Measure:</b>	KG/D		
<b>Control Point Name:</b>	PLANT - PROCESS EFFLUENT		
<b>Parameter Name:</b>	PHOSPHORUS, UNFILTERED TOTAL		

**MISA Industrial Wastewater Discharge**

<b>Company Code:</b>	0000130104	<b>Result Structure:</b>	MISA MONTHLY REPORTING
<b>Control Point ID:</b>	0700	<b>Param Reported As:</b>	AS PHOSPHORUS
<b>Sample Date:</b>	2014/07	<b>Frequency:</b>	MONTHLY
<b>Regulation:</b>	MISA COMPLIANCE	<b>Sector:</b>	PETROLEUM REFINERIES
<b>Value:</b>	5	<b>Component Type:</b>	NUM. IN AVERAGE
<b>Unit of Measure:</b>	KG/D		
<b>Control Point Name:</b>	PLANT - PROCESS EFFLUENT		
<b>Parameter Name:</b>	PHOSPHORUS, UNFILTERED TOTAL		

**MISA Industrial Wastewater Discharge**

<b>Company Code:</b>	0000130104	<b>Result Structure:</b>	MISA MONTHLY REPORTING
<b>Control Point ID:</b>	0700	<b>Param Reported As:</b>	NOT APPLICABLE
<b>Sample Date:</b>	2014/07	<b>Frequency:</b>	MONTHLY

**Regulation:** MISA COMPLIANCE  
**Value:** 7.957  
**Unit of Measure:** KG/D  
**Control Point Name:** PLANT - PROCESS EFFLUENT  
**Parameter Name:** RESIDUE, PARTICULATE

**Sector:** PETROLEUM REFINERIES  
**Component Type:** MAXIMUM

**MISA Industrial Wastewater Discharge**

**Company Code:** 0000130104  
**Control Point ID:** 0700  
**Sample Date:** 2014/05  
**Regulation:** MISA COMPLIANCE  
**Value:** 31  
**Unit of Measure:** KG/D  
**Control Point Name:** PLANT - PROCESS EFFLUENT  
**Parameter Name:** RESIDUE,PART LOSS ON IGNIT.

**Result Structure:** MISA MONTHLY REPORTING  
**Param Reported As:** NOT APPLICABLE  
**Frequency:** MONTHLY  
**Sector:** PETROLEUM REFINERIES  
**Component Type:** NUM. IN AVERAGE

**MISA Industrial Wastewater Discharge**

**Company Code:** 0000130104  
**Control Point ID:** 0700  
**Sample Date:** 2014/10  
**Regulation:** MISA COMPLIANCE  
**Value:** 1.6361  
**Unit of Measure:** KG/D  
**Control Point Name:** PLANT - PROCESS EFFLUENT  
**Parameter Name:** PHOSPHORUS,UNFILTERED TOTAL

**Result Structure:** MISA MONTHLY REPORTING  
**Param Reported As:** AS PHOSPHORUS  
**Frequency:** MONTHLY  
**Sector:** PETROLEUM REFINERIES  
**Component Type:** AVERAGE

**MISA Industrial Wastewater Discharge**

**Company Code:** 0000130104  
**Control Point ID:** 0700  
**Sample Date:** 2014/12  
**Regulation:** MISA COMPLIANCE  
**Value:** 0.64951  
**Unit of Measure:** KG/D  
**Control Point Name:** PLANT - PROCESS EFFLUENT  
**Parameter Name:** PHOSPHORUS,UNFILTERED TOTAL

**Result Structure:** MISA MONTHLY REPORTING  
**Param Reported As:** AS PHOSPHORUS  
**Frequency:** MONTHLY  
**Sector:** PETROLEUM REFINERIES  
**Component Type:** MINIMUM

**MISA Industrial Wastewater Discharge**

**Company Code:** 0000130104  
**Control Point ID:** 0700  
**Sample Date:** 2014/12  
**Regulation:** MISA COMPLIANCE  
**Value:** 2.0943  
**Unit of Measure:** KG/D  
**Control Point Name:** PLANT - PROCESS EFFLUENT  
**Parameter Name:** SOLVENT EXTRACTABLES

**Result Structure:** MISA MONTHLY REPORTING  
**Param Reported As:** NOT APPLICABLE  
**Frequency:** MONTHLY  
**Sector:** PETROLEUM REFINERIES  
**Component Type:** MINIMUM

**MISA Industrial Wastewater Discharge**

**Company Code:** 0000130104  
**Control Point ID:** 0700  
**Sample Date:** 2014/12  
**Regulation:** MISA COMPLIANCE  
**Value:** 5  
**Unit of Measure:** KG/D  
**Control Point Name:** PLANT - PROCESS EFFLUENT  
**Parameter Name:** SULPHIDE, UNFILTERED REACTIVE

**Result Structure:** MISA MONTHLY REPORTING  
**Param Reported As:** AS SULPHIDE  
**Frequency:** MONTHLY  
**Sector:** PETROLEUM REFINERIES  
**Component Type:** NUM. IN AVERAGE

**MISA Industrial Wastewater Discharge**

**Company Code:** 0000130104  
**Control Point ID:** 0700  
**Sample Date:** 2014/03  
**Regulation:** MISA COMPLIANCE  
**Value:** 8844  
**Unit of Measure:** M3/D  
**Control Point Name:** PLANT - PROCESS EFFLUENT  
**Parameter Name:** FLOW

**Result Structure:** MISA MONTHLY REPORTING  
**Param Reported As:** NOT APPLICABLE  
**Frequency:** MONTHLY  
**Sector:** PETROLEUM REFINERIES  
**Component Type:** MAXIMUM

**MISA Industrial Wastewater Discharge**

**Company Code:** 0000130104  
**Control Point ID:** 0800  
**Sample Date:** 2014/09  
**Regulation:** MISA COMPLIANCE  
**Value:** 0.52018  
**Unit of Measure:** KG/D  
**Control Point Name:** PLANT - ONCE THROUGH COOLING WATER (OTCW)  
**Parameter Name:** SULPHIDE, UNFILTERED REACTIVE

**Result Structure:** MISA MONTHLY REPORTING  
**Param Reported As:** AS SULPHIDE  
**Frequency:** MONTHLY  
**Sector:** PETROLEUM REFINERIES  
**Component Type:** AVERAGE

**MISA Industrial Wastewater Discharge**

**Company Code:** 0000130104  
**Control Point ID:** 0800  
**Sample Date:** 2014/08  
**Regulation:** MISA COMPLIANCE  
**Value:** 0.014279  
**Unit of Measure:** KG/D  
**Control Point Name:** PLANT - ONCE THROUGH COOLING WATER (OTCW)  
**Parameter Name:** TOLUENE C7H8

**Result Structure:** MISA MONTHLY REPORTING  
**Param Reported As:** NOT APPLICABLE  
**Frequency:** MONTHLY  
**Sector:** PETROLEUM REFINERIES  
**Component Type:** MAXIMUM

**MISA Industrial Wastewater Discharge**

**Company Code:** 0000130104  
**Control Point ID:** 0800  
**Sample Date:** 2014/08  
**Regulation:** MISA COMPLIANCE  
**Value:** 0.48453  
**Unit of Measure:** KG/D  
**Control Point Name:** PLANT - ONCE THROUGH COOLING WATER (OTCW)  
**Parameter Name:** SULPHIDE, UNFILTERED REACTIVE

**Result Structure:** MISA MONTHLY REPORTING  
**Param Reported As:** AS SULPHIDE  
**Frequency:** MONTHLY  
**Sector:** PETROLEUM REFINERIES  
**Component Type:** MINIMUM

**MISA Industrial Wastewater Discharge**

**Company Code:** 0000130104  
**Control Point ID:** 0700  
**Sample Date:** 2014/07  
**Regulation:** MISA COMPLIANCE  
**Value:** 4.8538  
**Unit of Measure:** KG/D  
**Control Point Name:** PLANT - PROCESS EFFLUENT  
**Parameter Name:** SOLVENT EXTRACTABLES

**Result Structure:** MISA MONTHLY REPORTING  
**Param Reported As:** NOT APPLICABLE  
**Frequency:** MONTHLY  
**Sector:** PETROLEUM REFINERIES  
**Component Type:** MAXIMUM

**MISA Industrial Wastewater Discharge**

**Company Code:** 0000130104  
**Control Point ID:** 0700  
**Sample Date:** 2014/08  
**Regulation:** MISA COMPLIANCE  
**Value:** 4  
**Unit of Measure:** KG/D  
**Control Point Name:** PLANT - PROCESS EFFLUENT  
**Parameter Name:** CARBON, DISSOLVED ORGANIC

**Result Structure:** MISA MONTHLY REPORTING  
**Param Reported As:** AS CARBON  
**Frequency:** MONTHLY  
**Sector:** PETROLEUM REFINERIES  
**Component Type:** NUM. IN AVERAGE

**MISA Industrial Wastewater**  
**Discharge**

**Company Code:** 0000130104  
**Control Point ID:** 0700  
**Sample Date:** 2014/08  
**Regulation:** MISA COMPLIANCE  
**Value:** 31  
**Unit of Measure:** M3/D  
**Control Point Name:** PLANT - PROCESS EFFLUENT  
**Parameter Name:** FLOW

**Result Structure:** MISA MONTHLY REPORTING  
**Param Reported As:** NOT APPLICABLE  
**Frequency:** MONTHLY  
**Sector:** PETROLEUM REFINERIES  
**Component Type:** NUM. IN AVERAGE

**MISA Industrial Wastewater**  
**Discharge**

**Company Code:** 0000130104  
**Control Point ID:** 0700  
**Sample Date:** 2014/08  
**Regulation:** MISA COMPLIANCE  
**Value:** 1.6554  
**Unit of Measure:** KG/D  
**Control Point Name:** PLANT - PROCESS EFFLUENT  
**Parameter Name:** PHOSPHORUS, UNFILTERED TOTAL

**Result Structure:** MISA MONTHLY REPORTING  
**Param Reported As:** AS PHOSPHORUS  
**Frequency:** MONTHLY  
**Sector:** PETROLEUM REFINERIES  
**Component Type:** AVERAGE

**MISA Industrial Wastewater**  
**Discharge**

**Company Code:** 0000130104  
**Control Point ID:** 0800  
**Sample Date:** 2014/01  
**Regulation:** MISA COMPLIANCE  
**Value:** 0.014534  
**Unit of Measure:** KG/D  
**Control Point Name:** PLANT - ONCE THROUGH COOLING WATER (OTCW)  
**Parameter Name:** BENZENE C6H6

**Result Structure:** MISA MONTHLY REPORTING  
**Param Reported As:** NOT APPLICABLE  
**Frequency:** MONTHLY  
**Sector:** PETROLEUM REFINERIES  
**Component Type:** MAXIMUM

**MISA Industrial Wastewater**  
**Discharge**

**Company Code:** 0000130104  
**Control Point ID:** 0800  
**Sample Date:** 2014/01  
**Regulation:** MISA COMPLIANCE  
**Value:** 66490.8  
**Unit of Measure:** M3/D  
**Control Point Name:** PLANT - ONCE THROUGH COOLING WATER (OTCW)  
**Parameter Name:** FLOW

**Result Structure:** MISA MONTHLY REPORTING  
**Param Reported As:** NOT APPLICABLE  
**Frequency:** MONTHLY  
**Sector:** PETROLEUM REFINERIES  
**Component Type:** MINIMUM

**MISA Industrial Wastewater**  
**Discharge**

**Company Code:** 0000130104  
**Control Point ID:** 0800  
**Sample Date:** 2014/01  
**Regulation:** MISA COMPLIANCE  
**Value:** 0.068081

**Result Structure:** MISA MONTHLY REPORTING  
**Param Reported As:** AS PHENOL  
**Frequency:** MONTHLY  
**Sector:** PETROLEUM REFINERIES  
**Component Type:** AVERAGE

**Unit of Measure:** KG/D  
**Control Point Name:** PLANT - ONCE THROUGH COOLING WATER (OTCW)  
**Parameter Name:** PHENOLICS, UNFILTERED REACTIVE

**MISA Industrial Wastewater**  
**Discharge**

<b>Company Code:</b>	0000130104	<b>Result Structure:</b>	MISA MONTHLY REPORTING
<b>Control Point ID:</b>	0800	<b>Param Reported As:</b>	NOT APPLICABLE
<b>Sample Date:</b>	2014/01	<b>Frequency:</b>	MONTHLY
<b>Regulation:</b>	MISA COMPLIANCE	<b>Sector:</b>	PETROLEUM REFINERIES
<b>Value:</b>	0.014534	<b>Component Type:</b>	MAXIMUM
<b>Unit of Measure:</b>	KG/D		
<b>Control Point Name:</b>	PLANT - ONCE THROUGH COOLING WATER (OTCW)		
<b>Parameter Name:</b>	TOLUENE C7H8		

**MISA Industrial Wastewater**  
**Discharge**

<b>Company Code:</b>	0000130104	<b>Result Structure:</b>	MISA MONTHLY REPORTING
<b>Control Point ID:</b>	0700	<b>Param Reported As:</b>	NOT APPLICABLE
<b>Sample Date:</b>	2014/10	<b>Frequency:</b>	MONTHLY
<b>Regulation:</b>	MISA COMPLIANCE	<b>Sector:</b>	PETROLEUM REFINERIES
<b>Value:</b>	3.1133	<b>Component Type:</b>	MINIMUM
<b>Unit of Measure:</b>	KG/D		
<b>Control Point Name:</b>	PLANT - PROCESS EFFLUENT		
<b>Parameter Name:</b>	SOLVENT EXTRACTABLES		

**MISA Industrial Wastewater**  
**Discharge**

<b>Company Code:</b>	0000130104	<b>Result Structure:</b>	MISA MONTHLY REPORTING
<b>Control Point ID:</b>	0700	<b>Param Reported As:</b>	NOT APPLICABLE
<b>Sample Date:</b>	2014/01	<b>Frequency:</b>	MONTHLY
<b>Regulation:</b>	MISA COMPLIANCE	<b>Sector:</b>	PETROLEUM REFINERIES
<b>Value:</b>	50.13	<b>Component Type:</b>	MAXIMUM
<b>Unit of Measure:</b>	KG/D		
<b>Control Point Name:</b>	PLANT - PROCESS EFFLUENT		
<b>Parameter Name:</b>	RESIDUE, PARTICULATE		

**MISA Industrial Wastewater**  
**Discharge**

<b>Company Code:</b>	0000130104	<b>Result Structure:</b>	MISA MONTHLY REPORTING
<b>Control Point ID:</b>	0800	<b>Param Reported As:</b>	NOT APPLICABLE
<b>Sample Date:</b>	2014/05	<b>Frequency:</b>	MONTHLY
<b>Regulation:</b>	MISA COMPLIANCE	<b>Sector:</b>	PETROLEUM REFINERIES
<b>Value:</b>	0.014081	<b>Component Type:</b>	AVERAGE
<b>Unit of Measure:</b>	KG/D		
<b>Control Point Name:</b>	PLANT - ONCE THROUGH COOLING WATER (OTCW)		
<b>Parameter Name:</b>	TOLUENE C7H8		

**MISA Industrial Wastewater**  
**Discharge**

<b>Company Code:</b>	0000130104	<b>Result Structure:</b>	MISA MONTHLY REPORTING
<b>Control Point ID:</b>	0800	<b>Param Reported As:</b>	NOT APPLICABLE
<b>Sample Date:</b>	2014/09	<b>Frequency:</b>	MONTHLY
<b>Regulation:</b>	MISA COMPLIANCE	<b>Sector:</b>	PETROLEUM REFINERIES
<b>Value:</b>	0.014108	<b>Component Type:</b>	MINIMUM
<b>Unit of Measure:</b>	KG/D		
<b>Control Point Name:</b>	PLANT - ONCE THROUGH COOLING WATER (OTCW)		
<b>Parameter Name:</b>	BENZENE C6H6		

**MISA Industrial Wastewater Discharge**

<b>Company Code:</b>	0000130104	<b>Result Structure:</b>	MISA MONTHLY REPORTING
<b>Control Point ID:</b>	0800	<b>Param Reported As:</b>	AS PHENOL
<b>Sample Date:</b>	2014/09	<b>Frequency:</b>	MONTHLY
<b>Regulation:</b>	MISA COMPLIANCE	<b>Sector:</b>	PETROLEUM REFINERIES
<b>Value:</b>	0.076873	<b>Component Type:</b>	MAXIMUM
<b>Unit of Measure:</b>	KG/D		
<b>Control Point Name:</b>	PLANT - ONCE THROUGH COOLING WATER (OTCW)		
<b>Parameter Name:</b>	PHENOLICS, UNFILTERED REACTIVE		

**MISA Industrial Wastewater Discharge**

<b>Company Code:</b>	0000130104	<b>Result Structure:</b>	MISA MONTHLY REPORTING
<b>Control Point ID:</b>	0800	<b>Param Reported As:</b>	AS PHENOL
<b>Sample Date:</b>	2014/09	<b>Frequency:</b>	MONTHLY
<b>Regulation:</b>	MISA COMPLIANCE	<b>Sector:</b>	PETROLEUM REFINERIES
<b>Value:</b>	0.070541	<b>Component Type:</b>	MINIMUM
<b>Unit of Measure:</b>	KG/D		
<b>Control Point Name:</b>	PLANT - ONCE THROUGH COOLING WATER (OTCW)		
<b>Parameter Name:</b>	PHENOLICS, UNFILTERED REACTIVE		

**MISA Industrial Wastewater Discharge**

<b>Company Code:</b>	0000130104	<b>Result Structure:</b>	MISA MONTHLY REPORTING
<b>Control Point ID:</b>	0800	<b>Param Reported As:</b>	AS PHENOL
<b>Sample Date:</b>	2014/02	<b>Frequency:</b>	MONTHLY
<b>Regulation:</b>	MISA COMPLIANCE	<b>Sector:</b>	PETROLEUM REFINERIES
<b>Value:</b>	0.073862	<b>Component Type:</b>	MAXIMUM
<b>Unit of Measure:</b>	KG/D		
<b>Control Point Name:</b>	PLANT - ONCE THROUGH COOLING WATER (OTCW)		
<b>Parameter Name:</b>	PHENOLICS, UNFILTERED REACTIVE		

**MISA Industrial Wastewater Discharge**

<b>Company Code:</b>	0000130104	<b>Result Structure:</b>	MISA MONTHLY REPORTING
<b>Control Point ID:</b>	0700	<b>Param Reported As:</b>	AS CARBON
<b>Sample Date:</b>	2014/04	<b>Frequency:</b>	MONTHLY
<b>Regulation:</b>	MISA COMPLIANCE	<b>Sector:</b>	PETROLEUM REFINERIES
<b>Value:</b>	65.783	<b>Component Type:</b>	MAXIMUM
<b>Unit of Measure:</b>	KG/D		
<b>Control Point Name:</b>	PLANT - PROCESS EFFLUENT		
<b>Parameter Name:</b>	CARBON, DISSOLVED ORGANIC		

**MISA Industrial Wastewater Discharge**

<b>Company Code:</b>	0000130104	<b>Result Structure:</b>	MISA MONTHLY REPORTING
<b>Control Point ID:</b>	0700	<b>Param Reported As:</b>	NOT APPLICABLE
<b>Sample Date:</b>	2014/04	<b>Frequency:</b>	MONTHLY
<b>Regulation:</b>	MISA COMPLIANCE	<b>Sector:</b>	PETROLEUM REFINERIES
<b>Value:</b>	9414.9	<b>Component Type:</b>	AVERAGE
<b>Unit of Measure:</b>	M3/D		
<b>Control Point Name:</b>	PLANT - PROCESS EFFLUENT		
<b>Parameter Name:</b>	FLOW		

**MISA Industrial Wastewater Discharge**

<b>Company Code:</b>	0000130104	<b>Result Structure:</b>	MISA MONTHLY REPORTING
<b>Control Point ID:</b>	0700	<b>Param Reported As:</b>	NOT APPLICABLE

**Sample Date:** 2014/04  
**Regulation:** MISA COMPLIANCE  
**Value:** 7.0656  
**Unit of Measure:** KG/D  
**Control Point Name:** PLANT - PROCESS EFFLUENT  
**Parameter Name:** SOLVENT EXTRACTABLES

**Frequency:** MONTHLY  
**Sector:** PETROLEUM REFINERIES  
**Component Type:** MAXIMUM

**MISA Industrial Wastewater**  
**Discharge**

**Company Code:** 0000130104  
**Control Point ID:** 0800  
**Sample Date:** 2014/06  
**Regulation:** MISA COMPLIANCE  
**Value:** 0.014562  
**Unit of Measure:** KG/D  
**Control Point Name:** PLANT - ONCE THROUGH COOLING WATER (OTCW)  
**Parameter Name:** BENZENE C6H6

**Result Structure:** MISA MONTHLY REPORTING  
**Param Reported As:** NOT APPLICABLE  
**Frequency:** MONTHLY  
**Sector:** PETROLEUM REFINERIES  
**Component Type:** AVERAGE

**MISA Industrial Wastewater**  
**Discharge**

**Company Code:** 0000130104  
**Control Point ID:** 0800  
**Sample Date:** 2014/06  
**Regulation:** MISA COMPLIANCE  
**Value:** 72809.1  
**Unit of Measure:** M3/D  
**Control Point Name:** PLANT - ONCE THROUGH COOLING WATER (OTCW)  
**Parameter Name:** FLOW

**Result Structure:** MISA MONTHLY REPORTING  
**Param Reported As:** NOT APPLICABLE  
**Frequency:** MONTHLY  
**Sector:** PETROLEUM REFINERIES  
**Component Type:** AVERAGE

**MISA Industrial Wastewater**  
**Discharge**

**Company Code:** 0000130104  
**Control Point ID:** 0800  
**Sample Date:** 2014/06  
**Regulation:** MISA COMPLIANCE  
**Value:** 69056.3  
**Unit of Measure:** M3/D  
**Control Point Name:** PLANT - ONCE THROUGH COOLING WATER (OTCW)  
**Parameter Name:** FLOW

**Result Structure:** MISA MONTHLY REPORTING  
**Param Reported As:** NOT APPLICABLE  
**Frequency:** MONTHLY  
**Sector:** PETROLEUM REFINERIES  
**Component Type:** MINIMUM

**MISA Industrial Wastewater**  
**Discharge**

**Company Code:** 0000130104  
**Control Point ID:** 0800  
**Sample Date:** 2014/06  
**Regulation:** MISA COMPLIANCE  
**Value:** 4  
**Unit of Measure:** M3/D  
**Control Point Name:** PLANT - ONCE THROUGH COOLING WATER (OTCW)  
**Parameter Name:** FLOW

**Result Structure:** MISA MONTHLY REPORTING  
**Param Reported As:** NOT APPLICABLE  
**Frequency:** MONTHLY  
**Sector:** PETROLEUM REFINERIES  
**Component Type:** NUM. IN AVERAGE

**MISA Industrial Wastewater**  
**Discharge**

**Company Code:** 0000130104  
**Control Point ID:** 0800  
**Sample Date:** 2014/06  
**Regulation:** MISA COMPLIANCE  
**Value:** 0.075393  
**Unit of Measure:** KG/D  
**Control Point Name:** PLANT - ONCE THROUGH COOLING WATER (OTCW)

**Result Structure:** MISA MONTHLY REPORTING  
**Param Reported As:** AS PHENOL  
**Frequency:** MONTHLY  
**Sector:** PETROLEUM REFINERIES  
**Component Type:** MAXIMUM



Parameter Name: PHENOLICS, UNFILTERED REACTIVE

**MISA Industrial Wastewater Discharge**

<b>Company Code:</b>	0000130104	<b>Result Structure:</b>	MISA MONTHLY REPORTING
<b>Control Point ID:</b>	0800	<b>Param Reported As:</b>	AS SULPHIDE
<b>Sample Date:</b>	2014/06	<b>Frequency:</b>	MONTHLY
<b>Regulation:</b>	MISA COMPLIANCE	<b>Sector:</b>	PETROLEUM REFINERIES
<b>Value:</b>	0.52775	<b>Component Type:</b>	MAXIMUM
<b>Unit of Measure:</b>	KG/D		
<b>Control Point Name:</b>	PLANT - ONCE THROUGH COOLING WATER (OTCW)		
<b>Parameter Name:</b>	SULPHIDE, UNFILTERED REACTIVE		

**MISA Industrial Wastewater Discharge**

<b>Company Code:</b>	0000130104	<b>Result Structure:</b>	MISA MONTHLY REPORTING
<b>Control Point ID:</b>	0800	<b>Param Reported As:</b>	NOT APPLICABLE
<b>Sample Date:</b>	2014/10	<b>Frequency:</b>	MONTHLY
<b>Regulation:</b>	MISA COMPLIANCE	<b>Sector:</b>	PETROLEUM REFINERIES
<b>Value:</b>	0.0138	<b>Component Type:</b>	AVERAGE
<b>Unit of Measure:</b>	KG/D		
<b>Control Point Name:</b>	PLANT - ONCE THROUGH COOLING WATER (OTCW)		
<b>Parameter Name:</b>	BENZENE C6H6		

**MISA Industrial Wastewater Discharge**

<b>Company Code:</b>	0000130104	<b>Result Structure:</b>	MISA MONTHLY REPORTING
<b>Control Point ID:</b>	0800	<b>Param Reported As:</b>	NOT APPLICABLE
<b>Sample Date:</b>	2014/10	<b>Frequency:</b>	MONTHLY
<b>Regulation:</b>	MISA COMPLIANCE	<b>Sector:</b>	PETROLEUM REFINERIES
<b>Value:</b>	0.011044	<b>Component Type:</b>	MINIMUM
<b>Unit of Measure:</b>	KG/D		
<b>Control Point Name:</b>	PLANT - ONCE THROUGH COOLING WATER (OTCW)		
<b>Parameter Name:</b>	BENZENE C6H6		

**MISA Industrial Wastewater Discharge**

<b>Company Code:</b>	0000130104	<b>Result Structure:</b>	MISA MONTHLY REPORTING
<b>Control Point ID:</b>	0800	<b>Param Reported As:</b>	AS PHENOL
<b>Sample Date:</b>	2014/10	<b>Frequency:</b>	MONTHLY
<b>Regulation:</b>	MISA COMPLIANCE	<b>Sector:</b>	PETROLEUM REFINERIES
<b>Value:</b>	0.069002	<b>Component Type:</b>	AVERAGE
<b>Unit of Measure:</b>	KG/D		
<b>Control Point Name:</b>	PLANT - ONCE THROUGH COOLING WATER (OTCW)		
<b>Parameter Name:</b>	PHENOLICS, UNFILTERED REACTIVE		

**MISA Industrial Wastewater Discharge**

<b>Company Code:</b>	0000130104	<b>Result Structure:</b>	MISA MONTHLY REPORTING
<b>Control Point ID:</b>	0700	<b>Param Reported As:</b>	NOT APPLICABLE
<b>Sample Date:</b>	2014/08	<b>Frequency:</b>	MONTHLY
<b>Regulation:</b>	MISA COMPLIANCE	<b>Sector:</b>	PETROLEUM REFINERIES
<b>Value:</b>	4.9955	<b>Component Type:</b>	MAXIMUM
<b>Unit of Measure:</b>	KG/D		
<b>Control Point Name:</b>	PLANT - PROCESS EFFLUENT		
<b>Parameter Name:</b>	SOLVENT EXTRACTABLES		

**MISA Industrial Wastewater Discharge**

**Company Code:** 0000130104  
**Control Point ID:** 0700  
**Sample Date:** 2014/08  
**Regulation:** MISA COMPLIANCE  
**Value:** 2.3174  
**Unit of Measure:** KG/D  
**Control Point Name:** PLANT - PROCESS EFFLUENT  
**Parameter Name:** SOLVENT EXTRACTABLES

**Result Structure:** MISA MONTHLY REPORTING  
**Param Reported As:** NOT APPLICABLE  
**Frequency:** MONTHLY  
**Sector:** PETROLEUM REFINERIES  
**Component Type:** MINIMUM

**MISA Industrial Wastewater Discharge**

**Company Code:** 0000130104  
**Control Point ID:** 0700  
**Sample Date:** 2014/08  
**Regulation:** MISA COMPLIANCE  
**Value:** 0.041594  
**Unit of Measure:** KG/D  
**Control Point Name:** PLANT - PROCESS EFFLUENT  
**Parameter Name:** SULPHIDE, UNFILTERED REACTIVE

**Result Structure:** MISA MONTHLY REPORTING  
**Param Reported As:** AS SULPHIDE  
**Frequency:** MONTHLY  
**Sector:** PETROLEUM REFINERIES  
**Component Type:** MINIMUM

**MISA Industrial Wastewater Discharge**

**Company Code:** 0000130104  
**Control Point ID:** 0800  
**Sample Date:** 2014/10  
**Regulation:** MISA COMPLIANCE  
**Value:** 5  
**Unit of Measure:** KG/D  
**Control Point Name:** PLANT - ONCE THROUGH COOLING WATER (OTCW)  
**Parameter Name:** TOLUENE C7H8

**Result Structure:** MISA MONTHLY REPORTING  
**Param Reported As:** NOT APPLICABLE  
**Frequency:** MONTHLY  
**Sector:** PETROLEUM REFINERIES  
**Component Type:** NUM. IN AVERAGE

**MISA Industrial Wastewater Discharge**

**Company Code:** 0000130104  
**Control Point ID:** 0700  
**Sample Date:** 2014/09  
**Regulation:** MISA COMPLIANCE  
**Value:** 3.5974  
**Unit of Measure:** KG/D  
**Control Point Name:** PLANT - PROCESS EFFLUENT  
**Parameter Name:** SOLVENT EXTRACTABLES

**Result Structure:** MISA MONTHLY REPORTING  
**Param Reported As:** NOT APPLICABLE  
**Frequency:** MONTHLY  
**Sector:** PETROLEUM REFINERIES  
**Component Type:** MINIMUM

**MISA Industrial Wastewater Discharge**

**Company Code:** 0000130104  
**Control Point ID:** 0700  
**Sample Date:** 2014/09  
**Regulation:** MISA COMPLIANCE  
**Value:** 0.044968  
**Unit of Measure:** KG/D  
**Control Point Name:** PLANT - PROCESS EFFLUENT  
**Parameter Name:** SULPHIDE, UNFILTERED REACTIVE

**Result Structure:** MISA MONTHLY REPORTING  
**Param Reported As:** AS SULPHIDE  
**Frequency:** MONTHLY  
**Sector:** PETROLEUM REFINERIES  
**Component Type:** MINIMUM

**MISA Industrial Wastewater Discharge**

**Company Code:** 0000130104  
**Control Point ID:** 0800  
**Sample Date:** 2014/12  
**Regulation:** MISA COMPLIANCE

**Result Structure:** MISA MONTHLY REPORTING  
**Param Reported As:** NOT APPLICABLE  
**Frequency:** MONTHLY  
**Sector:** PETROLEUM REFINERIES

**Value:** 0.013949 **Component Type:** MINIMUM  
**Unit of Measure:** KG/D  
**Control Point Name:** PLANT - ONCE THROUGH COOLING WATER (OTCW)  
**Parameter Name:** BENZENE C6H6

**MISA Industrial Wastewater Discharge**

**Company Code:** 0000130104 **Result Structure:** MISA MONTHLY REPORTING  
**Control Point ID:** 0800 **Param Reported As:** AS PHENOL  
**Sample Date:** 2014/12 **Frequency:** MONTHLY  
**Regulation:** MISA COMPLIANCE **Sector:** PETROLEUM REFINERIES  
**Value:** 0.074241 **Component Type:** MAXIMUM  
**Unit of Measure:** KG/D  
**Control Point Name:** PLANT - ONCE THROUGH COOLING WATER (OTCW)  
**Parameter Name:** PHENOLICS, UNFILTERED REACTIVE

**MISA Industrial Wastewater Discharge**

**Company Code:** 0000130104 **Result Structure:** MISA MONTHLY REPORTING  
**Control Point ID:** 0700 **Param Reported As:** AS CARBON  
**Sample Date:** 2014/11 **Frequency:** MONTHLY  
**Regulation:** MISA COMPLIANCE **Sector:** PETROLEUM REFINERIES  
**Value:** 4 **Component Type:** NUM. IN AVERAGE  
**Unit of Measure:** KG/D  
**Control Point Name:** PLANT - PROCESS EFFLUENT  
**Parameter Name:** CARBON, DISSOLVED ORGANIC

**MISA Industrial Wastewater Discharge**

**Company Code:** 0000130104 **Result Structure:** MISA MONTHLY REPORTING  
**Control Point ID:** 0700 **Param Reported As:** NOT APPLICABLE  
**Sample Date:** 2014/11 **Frequency:** MONTHLY  
**Regulation:** MISA COMPLIANCE **Sector:** PETROLEUM REFINERIES  
**Value:** 6.918 **Component Type:** MINIMUM  
**Unit of Measure:** KG/D  
**Control Point Name:** PLANT - PROCESS EFFLUENT  
**Parameter Name:** RESIDUE, PARTICULATE

**MISA Industrial Wastewater Discharge**

**Company Code:** 0000130104 **Result Structure:** MISA MONTHLY REPORTING  
**Control Point ID:** 0700 **Param Reported As:** NOT APPLICABLE  
**Sample Date:** 2014/11 **Frequency:** MONTHLY  
**Regulation:** MISA COMPLIANCE **Sector:** PETROLEUM REFINERIES  
**Value:** 4 **Component Type:** NUM. IN AVERAGE  
**Unit of Measure:** KG/D  
**Control Point Name:** PLANT - PROCESS EFFLUENT  
**Parameter Name:** RESIDUE, PARTICULATE

**MISA Industrial Wastewater Discharge**

**Company Code:** 0000130104 **Result Structure:** MISA MONTHLY REPORTING  
**Control Point ID:** 0700 **Param Reported As:** NOT APPLICABLE  
**Sample Date:** 2014/11 **Frequency:** MONTHLY  
**Regulation:** MISA COMPLIANCE **Sector:** PETROLEUM REFINERIES  
**Value:** 30 **Component Type:** NUM. IN AVERAGE  
**Unit of Measure:** KG/D  
**Control Point Name:** PLANT - PROCESS EFFLUENT  
**Parameter Name:** RESIDUE, PART LOSS ON IGNIT.

**MISA Industrial Wastewater Discharge**

<b>Company Code:</b>	0000130104	<b>Result Structure:</b>	MISA MONTHLY REPORTING
<b>Control Point ID:</b>	0700	<b>Param Reported As:</b>	NOT APPLICABLE
<b>Sample Date:</b>	2014/11	<b>Frequency:</b>	MONTHLY
<b>Regulation:</b>	MISA COMPLIANCE	<b>Sector:</b>	PETROLEUM REFINERIES
<b>Value:</b>	3.4102	<b>Component Type:</b>	MAXIMUM
<b>Unit of Measure:</b>	KG/D		
<b>Control Point Name:</b>	PLANT - PROCESS EFFLUENT		
<b>Parameter Name:</b>	SOLVENT EXTRACTABLES		

**MISA Industrial Wastewater Discharge**

<b>Company Code:</b>	0000130104	<b>Result Structure:</b>	MISA MONTHLY REPORTING
<b>Control Point ID:</b>	0700	<b>Param Reported As:</b>	AS SULPHIDE
<b>Sample Date:</b>	2014/11	<b>Frequency:</b>	MONTHLY
<b>Regulation:</b>	MISA COMPLIANCE	<b>Sector:</b>	PETROLEUM REFINERIES
<b>Value:</b>	0.061208	<b>Component Type:</b>	MAXIMUM
<b>Unit of Measure:</b>	KG/D		
<b>Control Point Name:</b>	PLANT - PROCESS EFFLUENT		
<b>Parameter Name:</b>	SULPHIDE, UNFILTERED REACTIVE		

**MISA Industrial Wastewater Discharge**

<b>Company Code:</b>	0000130104	<b>Result Structure:</b>	MISA MONTHLY REPORTING
<b>Control Point ID:</b>	0700	<b>Param Reported As:</b>	AS NITROGEN
<b>Sample Date:</b>	2014/12	<b>Frequency:</b>	MONTHLY
<b>Regulation:</b>	MISA COMPLIANCE	<b>Sector:</b>	PETROLEUM REFINERIES
<b>Value:</b>	0	<b>Component Type:</b>	AVERAGE
<b>Unit of Measure:</b>	KG/D		
<b>Control Point Name:</b>	PLANT - PROCESS EFFLUENT		
<b>Parameter Name:</b>	AMMONIUM+AMMONIA, TOTAL FILTER.REAC		

**MISA Industrial Wastewater Discharge**

<b>Company Code:</b>	0000130104	<b>Result Structure:</b>	MISA MONTHLY REPORTING
<b>Control Point ID:</b>	0700	<b>Param Reported As:</b>	AS PHOSPHORUS
<b>Sample Date:</b>	2014/02	<b>Frequency:</b>	MONTHLY
<b>Regulation:</b>	MISA COMPLIANCE	<b>Sector:</b>	PETROLEUM REFINERIES
<b>Value:</b>	1.115	<b>Component Type:</b>	MAXIMUM
<b>Unit of Measure:</b>	KG/D		
<b>Control Point Name:</b>	PLANT - PROCESS EFFLUENT		
<b>Parameter Name:</b>	PHOSPHORUS, UNFILTERED TOTAL		

**MISA Industrial Wastewater Discharge**

<b>Company Code:</b>	0000130104	<b>Result Structure:</b>	MISA MONTHLY REPORTING
<b>Control Point ID:</b>	0700	<b>Param Reported As:</b>	NOT APPLICABLE
<b>Sample Date:</b>	2014/02	<b>Frequency:</b>	MONTHLY
<b>Regulation:</b>	MISA COMPLIANCE	<b>Sector:</b>	PETROLEUM REFINERIES
<b>Value:</b>	28	<b>Component Type:</b>	NUM. IN AVERAGE
<b>Unit of Measure:</b>	KG/D		
<b>Control Point Name:</b>	PLANT - PROCESS EFFLUENT		
<b>Parameter Name:</b>	RESIDUE, PART LOSS ON IGNIT.		

**MISA Industrial Wastewater Discharge**

<b>Company Code:</b>	0000130104	<b>Result Structure:</b>	MISA MONTHLY REPORTING
----------------------	------------	--------------------------	------------------------

**Control Point ID:** 0800  
**Sample Date:** 2014/11  
**Regulation:** MISA COMPLIANCE  
**Value:** 0.013852  
**Unit of Measure:** KG/D  
**Control Point Name:** PLANT - ONCE THROUGH COOLING WATER (OTCW)  
**Parameter Name:** BENZENE C6H6

**Param Reported As:** NOT APPLICABLE  
**Frequency:** MONTHLY  
**Sector:** PETROLEUM REFINERIES  
**Component Type:** MINIMUM

**MISA Industrial Wastewater Discharge**

**Company Code:** 0000130104  
**Control Point ID:** 0700  
**Sample Date:** 2014/09  
**Regulation:** MISA COMPLIANCE  
**Value:** 18.63  
**Unit of Measure:** KG/D  
**Control Point Name:** PLANT - PROCESS EFFLUENT  
**Parameter Name:** CARBON, DISSOLVED ORGANIC

**Result Structure:** MISA MONTHLY REPORTING  
**Param Reported As:** AS CARBON  
**Frequency:** MONTHLY  
**Sector:** PETROLEUM REFINERIES  
**Component Type:** MINIMUM

**MISA Industrial Wastewater Discharge**

**Company Code:** 0000130104  
**Control Point ID:** 0700  
**Sample Date:** 2014/09  
**Regulation:** MISA COMPLIANCE  
**Value:** 5261  
**Unit of Measure:** M3/D  
**Control Point Name:** PLANT - PROCESS EFFLUENT  
**Parameter Name:** FLOW

**Result Structure:** MISA MONTHLY REPORTING  
**Param Reported As:** NOT APPLICABLE  
**Frequency:** MONTHLY  
**Sector:** PETROLEUM REFINERIES  
**Component Type:** MINIMUM

**MISA Industrial Wastewater Discharge**

**Company Code:** 0000130104  
**Control Point ID:** 0800  
**Sample Date:** 2014/03  
**Regulation:** MISA COMPLIANCE  
**Value:** 4  
**Unit of Measure:** KG/D  
**Control Point Name:** PLANT - ONCE THROUGH COOLING WATER (OTCW)  
**Parameter Name:** BENZENE C6H6

**Result Structure:** MISA MONTHLY REPORTING  
**Param Reported As:** NOT APPLICABLE  
**Frequency:** MONTHLY  
**Sector:** PETROLEUM REFINERIES  
**Component Type:** NUM. IN AVERAGE

**MISA Industrial Wastewater Discharge**

**Company Code:** 0000130104  
**Control Point ID:** 0800  
**Sample Date:** 2014/12  
**Regulation:** MISA COMPLIANCE  
**Value:** 5  
**Unit of Measure:** KG/D  
**Control Point Name:** PLANT - ONCE THROUGH COOLING WATER (OTCW)  
**Parameter Name:** TOLUENE C7H8

**Result Structure:** MISA MONTHLY REPORTING  
**Param Reported As:** NOT APPLICABLE  
**Frequency:** MONTHLY  
**Sector:** PETROLEUM REFINERIES  
**Component Type:** NUM. IN AVERAGE

**MISA Industrial Wastewater Discharge**

**Company Code:** 0000130104  
**Control Point ID:** 0700  
**Sample Date:** 2014/10  
**Regulation:** MISA COMPLIANCE  
**Value:** 0  
**Unit of Measure:** KG/D

**Result Structure:** MISA MONTHLY REPORTING  
**Param Reported As:** AS NITROGEN  
**Frequency:** MONTHLY  
**Sector:** PETROLEUM REFINERIES  
**Component Type:** MINIMUM

**Control Point Name:** PLANT - PROCESS EFFLUENT  
**Parameter Name:** AMMONIUM+AMMONIA, TOTAL FILTER.REAC

**MISA Industrial Wastewater Discharge**

<b>Company Code:</b>	0000130104	<b>Result Structure:</b>	MISA MONTHLY REPORTING
<b>Control Point ID:</b>	0700	<b>Param Reported As:</b>	AS CARBON
<b>Sample Date:</b>	2014/10	<b>Frequency:</b>	MONTHLY
<b>Regulation:</b>	MISA COMPLIANCE	<b>Sector:</b>	PETROLEUM REFINERIES
<b>Value:</b>	21.394	<b>Component Type:</b>	AVERAGE
<b>Unit of Measure:</b>	KG/D		
<b>Control Point Name:</b>	PLANT - PROCESS EFFLUENT		
<b>Parameter Name:</b>	CARBON, DISSOLVED ORGANIC		

**MISA Industrial Wastewater Discharge**

<b>Company Code:</b>	0000130104	<b>Result Structure:</b>	MISA MONTHLY REPORTING
<b>Control Point ID:</b>	0700	<b>Param Reported As:</b>	NOT APPLICABLE
<b>Sample Date:</b>	2014/01	<b>Frequency:</b>	MONTHLY
<b>Regulation:</b>	MISA COMPLIANCE	<b>Sector:</b>	PETROLEUM REFINERIES
<b>Value:</b>	11476	<b>Component Type:</b>	MAXIMUM
<b>Unit of Measure:</b>	M3/D		
<b>Control Point Name:</b>	PLANT - PROCESS EFFLUENT		
<b>Parameter Name:</b>	FLOW		

**MISA Industrial Wastewater Discharge**

<b>Company Code:</b>	0000130104	<b>Result Structure:</b>	MISA MONTHLY REPORTING
<b>Control Point ID:</b>	0700	<b>Param Reported As:</b>	NOT APPLICABLE
<b>Sample Date:</b>	2014/01	<b>Frequency:</b>	MONTHLY
<b>Regulation:</b>	MISA COMPLIANCE	<b>Sector:</b>	PETROLEUM REFINERIES
<b>Value:</b>	7616	<b>Component Type:</b>	MINIMUM
<b>Unit of Measure:</b>	M3/D		
<b>Control Point Name:</b>	PLANT - PROCESS EFFLUENT		
<b>Parameter Name:</b>	FLOW		

**MISA Industrial Wastewater Discharge**

<b>Company Code:</b>	0000130104	<b>Result Structure:</b>	MISA MONTHLY REPORTING
<b>Control Point ID:</b>	0700	<b>Param Reported As:</b>	AS PHENOL
<b>Sample Date:</b>	2014/01	<b>Frequency:</b>	MONTHLY
<b>Regulation:</b>	MISA COMPLIANCE	<b>Sector:</b>	PETROLEUM REFINERIES
<b>Value:</b>	31	<b>Component Type:</b>	NUM. IN AVERAGE
<b>Unit of Measure:</b>	KG/D		
<b>Control Point Name:</b>	PLANT - PROCESS EFFLUENT		
<b>Parameter Name:</b>	PHENOLICS, UNFILTERED REACTIVE		

**MISA Industrial Wastewater Discharge**

<b>Company Code:</b>	0000130104	<b>Result Structure:</b>	MISA MONTHLY REPORTING
<b>Control Point ID:</b>	0700	<b>Param Reported As:</b>	AS SULPHIDE
<b>Sample Date:</b>	2014/02	<b>Frequency:</b>	MONTHLY
<b>Regulation:</b>	MISA COMPLIANCE	<b>Sector:</b>	PETROLEUM REFINERIES
<b>Value:</b>	0.043589	<b>Component Type:</b>	AVERAGE
<b>Unit of Measure:</b>	KG/D		
<b>Control Point Name:</b>	PLANT - PROCESS EFFLUENT		
<b>Parameter Name:</b>	SULPHIDE, UNFILTERED REACTIVE		

**MISA Industrial Wastewater**

**Discharge**

<b>Company Code:</b>	0000130104	<b>Result Structure:</b>	MISA MONTHLY REPORTING
<b>Control Point ID:</b>	0700	<b>Param Reported As:</b>	AS NITROGEN
<b>Sample Date:</b>	2014/03	<b>Frequency:</b>	MONTHLY
<b>Regulation:</b>	MISA COMPLIANCE	<b>Sector:</b>	PETROLEUM REFINERIES
<b>Value:</b>	0	<b>Component Type:</b>	MINIMUM
<b>Unit of Measure:</b>	KG/D		
<b>Control Point Name:</b>	PLANT - PROCESS EFFLUENT		
<b>Parameter Name:</b>	AMMONIUM+AMMONIA, TOTAL FILTER.REAC		

**MISA Industrial Wastewater**

**Discharge**

<b>Company Code:</b>	0000130104	<b>Result Structure:</b>	MISA MONTHLY REPORTING
<b>Control Point ID:</b>	0700	<b>Param Reported As:</b>	AS CARBON
<b>Sample Date:</b>	2014/03	<b>Frequency:</b>	MONTHLY
<b>Regulation:</b>	MISA COMPLIANCE	<b>Sector:</b>	PETROLEUM REFINERIES
<b>Value:</b>	19.084	<b>Component Type:</b>	AVERAGE
<b>Unit of Measure:</b>	KG/D		
<b>Control Point Name:</b>	PLANT - PROCESS EFFLUENT		
<b>Parameter Name:</b>	CARBON, DISSOLVED ORGANIC		

**MISA Industrial Wastewater**

**Discharge**

<b>Company Code:</b>	0000130104	<b>Result Structure:</b>	MISA MONTHLY REPORTING
<b>Control Point ID:</b>	0700	<b>Param Reported As:</b>	AS CARBON
<b>Sample Date:</b>	2014/03	<b>Frequency:</b>	MONTHLY
<b>Regulation:</b>	MISA COMPLIANCE	<b>Sector:</b>	PETROLEUM REFINERIES
<b>Value:</b>	6.992	<b>Component Type:</b>	MINIMUM
<b>Unit of Measure:</b>	KG/D		
<b>Control Point Name:</b>	PLANT - PROCESS EFFLUENT		
<b>Parameter Name:</b>	CARBON, DISSOLVED ORGANIC		

**MISA Industrial Wastewater**

**Discharge**

<b>Company Code:</b>	0000130104	<b>Result Structure:</b>	MISA MONTHLY REPORTING
<b>Control Point ID:</b>	0800	<b>Param Reported As:</b>	NOT APPLICABLE
<b>Sample Date:</b>	2014/07	<b>Frequency:</b>	MONTHLY
<b>Regulation:</b>	MISA COMPLIANCE	<b>Sector:</b>	PETROLEUM REFINERIES
<b>Value:</b>	5	<b>Component Type:</b>	NUM. IN AVERAGE
<b>Unit of Measure:</b>	KG/D		
<b>Control Point Name:</b>	PLANT - ONCE THROUGH COOLING WATER (OTCW)		
<b>Parameter Name:</b>	BENZENE C6H6		

**MISA Industrial Wastewater**

**Discharge**

<b>Company Code:</b>	0000130104	<b>Result Structure:</b>	MISA MONTHLY REPORTING
<b>Control Point ID:</b>	0800	<b>Param Reported As:</b>	AS SULPHIDE
<b>Sample Date:</b>	2014/07	<b>Frequency:</b>	MONTHLY
<b>Regulation:</b>	MISA COMPLIANCE	<b>Sector:</b>	PETROLEUM REFINERIES
<b>Value:</b>	0.47687	<b>Component Type:</b>	MINIMUM
<b>Unit of Measure:</b>	KG/D		
<b>Control Point Name:</b>	PLANT - ONCE THROUGH COOLING WATER (OTCW)		
<b>Parameter Name:</b>	SULPHIDE, UNFILTERED REACTIVE		

**MISA Industrial Wastewater**

**Discharge**

<b>Company Code:</b>	0000130104	<b>Result Structure:</b>	MISA MONTHLY REPORTING
<b>Control Point ID:</b>	0800	<b>Param Reported As:</b>	NOT APPLICABLE
<b>Sample Date:</b>	2014/07	<b>Frequency:</b>	MONTHLY

**Regulation:** MISA COMPLIANCE **Sector:** PETROLEUM REFINERIES  
**Value:** 0.013956 **Component Type:** AVERAGE  
**Unit of Measure:** KG/D  
**Control Point Name:** PLANT - ONCE THROUGH COOLING WATER (OTCW)  
**Parameter Name:** TOLUENE C7H8

**MISA Industrial Wastewater Discharge**

**Company Code:** 0000130104 **Result Structure:** MISA MONTHLY REPORTING  
**Control Point ID:** 0800 **Param Reported As:** NOT APPLICABLE  
**Sample Date:** 2014/07 **Frequency:** MONTHLY  
**Regulation:** MISA COMPLIANCE **Sector:** PETROLEUM REFINERIES  
**Value:** 5 **Component Type:** NUM. IN AVERAGE  
**Unit of Measure:** KG/D  
**Control Point Name:** PLANT - ONCE THROUGH COOLING WATER (OTCW)  
**Parameter Name:** TOLUENE C7H8

**MISA Industrial Wastewater Discharge**

**Company Code:** 0000130104 **Result Structure:** MISA MONTHLY REPORTING  
**Control Point ID:** 0800 **Param Reported As:** NOT APPLICABLE  
**Sample Date:** 2014/08 **Frequency:** MONTHLY  
**Regulation:** MISA COMPLIANCE **Sector:** PETROLEUM REFINERIES  
**Value:** 0.014097 **Component Type:** AVERAGE  
**Unit of Measure:** KG/D  
**Control Point Name:** PLANT - ONCE THROUGH COOLING WATER (OTCW)  
**Parameter Name:** BENZENE C6H6

**MISA Industrial Wastewater Discharge**

**Company Code:** 0000130104 **Result Structure:** MISA MONTHLY REPORTING  
**Control Point ID:** 0800 **Param Reported As:** NOT APPLICABLE  
**Sample Date:** 2014/08 **Frequency:** MONTHLY  
**Regulation:** MISA COMPLIANCE **Sector:** PETROLEUM REFINERIES  
**Value:** 0.014279 **Component Type:** MAXIMUM  
**Unit of Measure:** KG/D  
**Control Point Name:** PLANT - ONCE THROUGH COOLING WATER (OTCW)  
**Parameter Name:** BENZENE C6H6

**MISA Industrial Wastewater Discharge**

**Company Code:** 0000130104 **Result Structure:** MISA MONTHLY REPORTING  
**Control Point ID:** 0800 **Param Reported As:** AS PHENOL  
**Sample Date:** 2014/03 **Frequency:** MONTHLY  
**Regulation:** MISA COMPLIANCE **Sector:** PETROLEUM REFINERIES  
**Value:** 0.068359 **Component Type:** AVERAGE  
**Unit of Measure:** KG/D  
**Control Point Name:** PLANT - ONCE THROUGH COOLING WATER (OTCW)  
**Parameter Name:** PHENOLICS, UNFILTERED REACTIVE

**MISA Industrial Wastewater Discharge**

**Company Code:** 0000130104 **Result Structure:** MISA MONTHLY REPORTING  
**Control Point ID:** 0800 **Param Reported As:** NOT APPLICABLE  
**Sample Date:** 2014/03 **Frequency:** MONTHLY  
**Regulation:** MISA COMPLIANCE **Sector:** PETROLEUM REFINERIES  
**Value:** 4 **Component Type:** NUM. IN AVERAGE  
**Unit of Measure:** KG/D  
**Control Point Name:** PLANT - ONCE THROUGH COOLING WATER (OTCW)  
**Parameter Name:** TOLUENE C7H8



**MISA Industrial Wastewater Discharge**

<b>Company Code:</b>	0000130104	<b>Result Structure:</b>	MISA MONTHLY REPORTING
<b>Control Point ID:</b>	0700	<b>Param Reported As:</b>	AS NITROGEN
<b>Sample Date:</b>	2014/05	<b>Frequency:</b>	MONTHLY
<b>Regulation:</b>	MISA COMPLIANCE	<b>Sector:</b>	PETROLEUM REFINERIES
<b>Value:</b>	0	<b>Component Type:</b>	MINIMUM
<b>Unit of Measure:</b>	KG/D		
<b>Control Point Name:</b>	PLANT - PROCESS EFFLUENT		
<b>Parameter Name:</b>	AMMONIUM+AMMONIA, TOTAL FILTER.REAC		

**MISA Industrial Wastewater Discharge**

<b>Company Code:</b>	0000130104	<b>Result Structure:</b>	MISA MONTHLY REPORTING
<b>Control Point ID:</b>	0700	<b>Param Reported As:</b>	AS CARBON
<b>Sample Date:</b>	2014/05	<b>Frequency:</b>	MONTHLY
<b>Regulation:</b>	MISA COMPLIANCE	<b>Sector:</b>	PETROLEUM REFINERIES
<b>Value:</b>	24.813	<b>Component Type:</b>	MINIMUM
<b>Unit of Measure:</b>	KG/D		
<b>Control Point Name:</b>	PLANT - PROCESS EFFLUENT		
<b>Parameter Name:</b>	CARBON, DISSOLVED ORGANIC		

**MISA Industrial Wastewater Discharge**

<b>Company Code:</b>	0000130104	<b>Result Structure:</b>	MISA MONTHLY REPORTING
<b>Control Point ID:</b>	0700	<b>Param Reported As:</b>	AS PHENOL
<b>Sample Date:</b>	2014/05	<b>Frequency:</b>	MONTHLY
<b>Regulation:</b>	MISA COMPLIANCE	<b>Sector:</b>	PETROLEUM REFINERIES
<b>Value:</b>	0.008694	<b>Component Type:</b>	AVERAGE
<b>Unit of Measure:</b>	KG/D		
<b>Control Point Name:</b>	PLANT - PROCESS EFFLUENT		
<b>Parameter Name:</b>	PHENOLICS, UNFILTERED REACTIVE		

**MISA Industrial Wastewater Discharge**

<b>Company Code:</b>	0000130104	<b>Result Structure:</b>	MISA MONTHLY REPORTING
<b>Control Point ID:</b>	0700	<b>Param Reported As:</b>	AS PHENOL
<b>Sample Date:</b>	2014/05	<b>Frequency:</b>	MONTHLY
<b>Regulation:</b>	MISA COMPLIANCE	<b>Sector:</b>	PETROLEUM REFINERIES
<b>Value:</b>	0.01189	<b>Component Type:</b>	MAXIMUM
<b>Unit of Measure:</b>	KG/D		
<b>Control Point Name:</b>	PLANT - PROCESS EFFLUENT		
<b>Parameter Name:</b>	PHENOLICS, UNFILTERED REACTIVE		

**MISA Industrial Wastewater Discharge**

<b>Company Code:</b>	0000130104	<b>Result Structure:</b>	MISA MONTHLY REPORTING
<b>Control Point ID:</b>	0700	<b>Param Reported As:</b>	AS PHOSPHORUS
<b>Sample Date:</b>	2014/05	<b>Frequency:</b>	MONTHLY
<b>Regulation:</b>	MISA COMPLIANCE	<b>Sector:</b>	PETROLEUM REFINERIES
<b>Value:</b>	2.7199	<b>Component Type:</b>	MAXIMUM
<b>Unit of Measure:</b>	KG/D		
<b>Control Point Name:</b>	PLANT - PROCESS EFFLUENT		
<b>Parameter Name:</b>	PHOSPHORUS, UNFILTERED TOTAL		

**MISA Industrial Wastewater Discharge**

<b>Company Code:</b>	0000130104	<b>Result Structure:</b>	MISA MONTHLY REPORTING
<b>Control Point ID:</b>	0700	<b>Param Reported As:</b>	NOT APPLICABLE
<b>Sample Date:</b>	2014/05	<b>Frequency:</b>	MONTHLY
<b>Regulation:</b>	MISA COMPLIANCE	<b>Sector:</b>	PETROLEUM REFINERIES
<b>Value:</b>	8.9334	<b>Component Type:</b>	AVERAGE
<b>Unit of Measure:</b>	KG/D		
<b>Control Point Name:</b>	PLANT - PROCESS EFFLUENT		
<b>Parameter Name:</b>	RESIDUE,PART LOSS ON IGNIT.		

**MISA Industrial Wastewater**

**Discharge**

<b>Company Code:</b>	0000130104	<b>Result Structure:</b>	MISA MONTHLY REPORTING
<b>Control Point ID:</b>	0800	<b>Param Reported As:</b>	NOT APPLICABLE
<b>Sample Date:</b>	2014/04	<b>Frequency:</b>	MONTHLY
<b>Regulation:</b>	MISA COMPLIANCE	<b>Sector:</b>	PETROLEUM REFINERIES
<b>Value:</b>	5	<b>Component Type:</b>	NUM. IN AVERAGE
<b>Unit of Measure:</b>	KG/D		
<b>Control Point Name:</b>	PLANT - ONCE THROUGH COOLING WATER (OTCW)		
<b>Parameter Name:</b>	TOLUENE C7H8		

**MISA Industrial Wastewater**

**Discharge**

<b>Company Code:</b>	0000130104	<b>Result Structure:</b>	MISA MONTHLY REPORTING
<b>Control Point ID:</b>	0800	<b>Param Reported As:</b>	NOT APPLICABLE
<b>Sample Date:</b>	2014/05	<b>Frequency:</b>	MONTHLY
<b>Regulation:</b>	MISA COMPLIANCE	<b>Sector:</b>	PETROLEUM REFINERIES
<b>Value:</b>	70405.3	<b>Component Type:</b>	AVERAGE
<b>Unit of Measure:</b>	M3/D		
<b>Control Point Name:</b>	PLANT - ONCE THROUGH COOLING WATER (OTCW)		
<b>Parameter Name:</b>	FLOW		

**MISA Industrial Wastewater**

**Discharge**

<b>Company Code:</b>	0000130104	<b>Result Structure:</b>	MISA MONTHLY REPORTING
<b>Control Point ID:</b>	0700	<b>Param Reported As:</b>	AS NITROGEN
<b>Sample Date:</b>	2014/06	<b>Frequency:</b>	MONTHLY
<b>Regulation:</b>	MISA COMPLIANCE	<b>Sector:</b>	PETROLEUM REFINERIES
<b>Value:</b>	0	<b>Component Type:</b>	MINIMUM
<b>Unit of Measure:</b>	KG/D		
<b>Control Point Name:</b>	PLANT - PROCESS EFFLUENT		
<b>Parameter Name:</b>	AMMONIUM+AMMONIA, TOTAL FILTER.REAC		

**MISA Industrial Wastewater**

**Discharge**

<b>Company Code:</b>	0000130104	<b>Result Structure:</b>	MISA MONTHLY REPORTING
<b>Control Point ID:</b>	0700	<b>Param Reported As:</b>	AS CARBON
<b>Sample Date:</b>	2014/06	<b>Frequency:</b>	MONTHLY
<b>Regulation:</b>	MISA COMPLIANCE	<b>Sector:</b>	PETROLEUM REFINERIES
<b>Value:</b>	4	<b>Component Type:</b>	NUM. IN AVERAGE
<b>Unit of Measure:</b>	KG/D		
<b>Control Point Name:</b>	PLANT - PROCESS EFFLUENT		
<b>Parameter Name:</b>	CARBON, DISSOLVED ORGANIC		

**MISA Industrial Wastewater**

**Discharge**

<b>Company Code:</b>	0000130104	<b>Result Structure:</b>	MISA MONTHLY REPORTING
<b>Control Point ID:</b>	0700	<b>Param Reported As:</b>	NOT APPLICABLE
<b>Sample Date:</b>	2014/06	<b>Frequency:</b>	MONTHLY
<b>Regulation:</b>	MISA COMPLIANCE	<b>Sector:</b>	PETROLEUM REFINERIES
<b>Value:</b>	4	<b>Component Type:</b>	NUM. IN AVERAGE

**Unit of Measure:** KG/D  
**Control Point Name:** PLANT - PROCESS EFFLUENT  
**Parameter Name:** SOLVENT EXTRACTABLES

**MISA Industrial Wastewater**  
**Discharge**

<b>Company Code:</b>	0000130104	<b>Result Structure:</b>	MISA MONTHLY REPORTING
<b>Control Point ID:</b>	0700	<b>Param Reported As:</b>	AS NITROGEN
<b>Sample Date:</b>	2014/07	<b>Frequency:</b>	MONTHLY
<b>Regulation:</b>	MISA COMPLIANCE	<b>Sector:</b>	PETROLEUM REFINERIES
<b>Value:</b>	0.34754	<b>Component Type:</b>	MAXIMUM
<b>Unit of Measure:</b>	KG/D		
<b>Control Point Name:</b>	PLANT - PROCESS EFFLUENT		
<b>Parameter Name:</b>	AMMONIUM+AMMONIA, TOTAL FILTER.REAC		

**MISA Industrial Wastewater**  
**Discharge**

<b>Company Code:</b>	0000130104	<b>Result Structure:</b>	MISA MONTHLY REPORTING
<b>Control Point ID:</b>	0700	<b>Param Reported As:</b>	AS PHOSPHORUS
<b>Sample Date:</b>	2014/07	<b>Frequency:</b>	MONTHLY
<b>Regulation:</b>	MISA COMPLIANCE	<b>Sector:</b>	PETROLEUM REFINERIES
<b>Value:</b>	2.8125	<b>Component Type:</b>	MAXIMUM
<b>Unit of Measure:</b>	KG/D		
<b>Control Point Name:</b>	PLANT - PROCESS EFFLUENT		
<b>Parameter Name:</b>	PHOSPHORUS,UNFILTERED TOTAL		

**MISA Industrial Wastewater**  
**Discharge**

<b>Company Code:</b>	0000130104	<b>Result Structure:</b>	MISA MONTHLY REPORTING
<b>Control Point ID:</b>	0700	<b>Param Reported As:</b>	NOT APPLICABLE
<b>Sample Date:</b>	2014/05	<b>Frequency:</b>	MONTHLY
<b>Regulation:</b>	MISA COMPLIANCE	<b>Sector:</b>	PETROLEUM REFINERIES
<b>Value:</b>	6.688	<b>Component Type:</b>	MINIMUM
<b>Unit of Measure:</b>	KG/D		
<b>Control Point Name:</b>	PLANT - PROCESS EFFLUENT		
<b>Parameter Name:</b>	RESIDUE,PART LOSS ON IGNIT.		

**MISA Industrial Wastewater**  
**Discharge**

<b>Company Code:</b>	0000130104	<b>Result Structure:</b>	MISA MONTHLY REPORTING
<b>Control Point ID:</b>	0700	<b>Param Reported As:</b>	NOT APPLICABLE
<b>Sample Date:</b>	2014/05	<b>Frequency:</b>	MONTHLY
<b>Regulation:</b>	MISA COMPLIANCE	<b>Sector:</b>	PETROLEUM REFINERIES
<b>Value:</b>	4.3404	<b>Component Type:</b>	AVERAGE
<b>Unit of Measure:</b>	KG/D		
<b>Control Point Name:</b>	PLANT - PROCESS EFFLUENT		
<b>Parameter Name:</b>	SOLVENT EXTRACTABLES		

**MISA Industrial Wastewater**  
**Discharge**

<b>Company Code:</b>	0000130104	<b>Result Structure:</b>	MISA MONTHLY REPORTING
<b>Control Point ID:</b>	0700	<b>Param Reported As:</b>	NOT APPLICABLE
<b>Sample Date:</b>	2014/05	<b>Frequency:</b>	MONTHLY
<b>Regulation:</b>	MISA COMPLIANCE	<b>Sector:</b>	PETROLEUM REFINERIES
<b>Value:</b>	4.6705	<b>Component Type:</b>	MAXIMUM
<b>Unit of Measure:</b>	KG/D		
<b>Control Point Name:</b>	PLANT - PROCESS EFFLUENT		
<b>Parameter Name:</b>	SOLVENT EXTRACTABLES		

**MISA Industrial Wastewater Discharge**

**Company Code:** 0000130104  
**Control Point ID:** 0700  
**Sample Date:** 2014/06  
**Regulation:** MISA COMPLIANCE  
**Value:** 5  
**Unit of Measure:** KG/D  
**Control Point Name:** PLANT - PROCESS EFFLUENT  
**Parameter Name:** RESIDUE,PART LOSS ON IGNIT.

**Result Structure:** MISA MONTHLY REPORTING  
**Param Reported As:** NOT APPLICABLE  
**Frequency:** MONTHLY  
**Sector:** PETROLEUM REFINERIES  
**Component Type:** MINIMUM

**MISA Industrial Wastewater Discharge**

**Company Code:** 0000130104  
**Control Point ID:** 0700  
**Sample Date:** 2014/10  
**Regulation:** MISA COMPLIANCE  
**Value:** 0.0076068  
**Unit of Measure:** KG/D  
**Control Point Name:** PLANT - PROCESS EFFLUENT  
**Parameter Name:** PHENOLICS, UNFILTERED REACTIVE

**Result Structure:** MISA MONTHLY REPORTING  
**Param Reported As:** AS PHENOL  
**Frequency:** MONTHLY  
**Sector:** PETROLEUM REFINERIES  
**Component Type:** AVERAGE

**MISA Industrial Wastewater Discharge**

**Company Code:** 0000130104  
**Control Point ID:** 0700  
**Sample Date:** 2014/10  
**Regulation:** MISA COMPLIANCE  
**Value:** 0.93946  
**Unit of Measure:** KG/D  
**Control Point Name:** PLANT - PROCESS EFFLUENT  
**Parameter Name:** PHOSPHORUS,UNFILTERED TOTAL

**Result Structure:** MISA MONTHLY REPORTING  
**Param Reported As:** AS PHOSPHORUS  
**Frequency:** MONTHLY  
**Sector:** PETROLEUM REFINERIES  
**Component Type:** MINIMUM

**MISA Industrial Wastewater Discharge**

**Company Code:** 0000130104  
**Control Point ID:** 0700  
**Sample Date:** 2014/12  
**Regulation:** MISA COMPLIANCE  
**Value:** 0.98996  
**Unit of Measure:** KG/D  
**Control Point Name:** PLANT - PROCESS EFFLUENT  
**Parameter Name:** PHOSPHORUS,UNFILTERED TOTAL

**Result Structure:** MISA MONTHLY REPORTING  
**Param Reported As:** AS PHOSPHORUS  
**Frequency:** MONTHLY  
**Sector:** PETROLEUM REFINERIES  
**Component Type:** AVERAGE

**MISA Industrial Wastewater Discharge**

**Company Code:** 0000130104  
**Control Point ID:** 0700  
**Sample Date:** 2014/12  
**Regulation:** MISA COMPLIANCE  
**Value:** 6.3152  
**Unit of Measure:** KG/D  
**Control Point Name:** PLANT - PROCESS EFFLUENT  
**Parameter Name:** RESIDUE,PART LOSS ON IGNIT.

**Result Structure:** MISA MONTHLY REPORTING  
**Param Reported As:** NOT APPLICABLE  
**Frequency:** MONTHLY  
**Sector:** PETROLEUM REFINERIES  
**Component Type:** AVERAGE

**MISA Industrial Wastewater Discharge**

**Company Code:** 0000130104  
**Control Point ID:** 0700

**Result Structure:** MISA MONTHLY REPORTING  
**Param Reported As:** NOT APPLICABLE

**Sample Date:** 2014/12  
**Regulation:** MISA COMPLIANCE  
**Value:** 3.0269  
**Unit of Measure:** KG/D  
**Control Point Name:** PLANT - PROCESS EFFLUENT  
**Parameter Name:** SOLVENT EXTRACTABLES

**Frequency:** MONTHLY  
**Sector:** PETROLEUM REFINERIES  
**Component Type:** AVERAGE

**MISA Industrial Wastewater Discharge**

**Company Code:** 0000130104  
**Control Point ID:** 0700  
**Sample Date:** 2014/12  
**Regulation:** MISA COMPLIANCE  
**Value:** 5  
**Unit of Measure:** KG/D  
**Control Point Name:** PLANT - PROCESS EFFLUENT  
**Parameter Name:** SOLVENT EXTRACTABLES

**Result Structure:** MISA MONTHLY REPORTING  
**Param Reported As:** NOT APPLICABLE  
**Frequency:** MONTHLY  
**Sector:** PETROLEUM REFINERIES  
**Component Type:** NUM. IN AVERAGE

**MISA Industrial Wastewater Discharge**

**Company Code:** 0000130104  
**Control Point ID:** 0700  
**Sample Date:** 2014/03  
**Regulation:** MISA COMPLIANCE  
**Value:** 2185  
**Unit of Measure:** M3/D  
**Control Point Name:** PLANT - PROCESS EFFLUENT  
**Parameter Name:** FLOW

**Result Structure:** MISA MONTHLY REPORTING  
**Param Reported As:** NOT APPLICABLE  
**Frequency:** MONTHLY  
**Sector:** PETROLEUM REFINERIES  
**Component Type:** MINIMUM

**MISA Industrial Wastewater Discharge**

**Company Code:** 0000130104  
**Control Point ID:** 0800  
**Sample Date:** 2014/09  
**Regulation:** MISA COMPLIANCE  
**Value:** 0.53811  
**Unit of Measure:** KG/D  
**Control Point Name:** PLANT - ONCE THROUGH COOLING WATER (OTCW)  
**Parameter Name:** SULPHIDE, UNFILTERED REACTIVE

**Result Structure:** MISA MONTHLY REPORTING  
**Param Reported As:** AS SULPHIDE  
**Frequency:** MONTHLY  
**Sector:** PETROLEUM REFINERIES  
**Component Type:** MAXIMUM

**MISA Industrial Wastewater Discharge**

**Company Code:** 0000130104  
**Control Point ID:** 0800  
**Sample Date:** 2014/09  
**Regulation:** MISA COMPLIANCE  
**Value:** 0.49379  
**Unit of Measure:** KG/D  
**Control Point Name:** PLANT - ONCE THROUGH COOLING WATER (OTCW)  
**Parameter Name:** SULPHIDE, UNFILTERED REACTIVE

**Result Structure:** MISA MONTHLY REPORTING  
**Param Reported As:** AS SULPHIDE  
**Frequency:** MONTHLY  
**Sector:** PETROLEUM REFINERIES  
**Component Type:** MINIMUM

**MISA Industrial Wastewater Discharge**

**Company Code:** 0000130104  
**Control Point ID:** 0700  
**Sample Date:** 2014/03  
**Regulation:** MISA COMPLIANCE  
**Value:** 8.407  
**Unit of Measure:** KG/D  
**Control Point Name:** PLANT - PROCESS EFFLUENT

**Result Structure:** MISA MONTHLY REPORTING  
**Param Reported As:** NOT APPLICABLE  
**Frequency:** MONTHLY  
**Sector:** PETROLEUM REFINERIES  
**Component Type:** MAXIMUM

Parameter Name: RESIDUE, PARTICULATE

**MISA Industrial Wastewater Discharge**

<b>Company Code:</b>	0000130104	<b>Result Structure:</b>	MISA MONTHLY REPORTING
<b>Control Point ID:</b>	0800	<b>Param Reported As:</b>	AS SULPHIDE
<b>Sample Date:</b>	2014/08	<b>Frequency:</b>	MONTHLY
<b>Regulation:</b>	MISA COMPLIANCE	<b>Sector:</b>	PETROLEUM REFINERIES
<b>Value:</b>	0.49977	<b>Component Type:</b>	MAXIMUM
<b>Unit of Measure:</b>	KG/D		
<b>Control Point Name:</b>	PLANT - ONCE THROUGH COOLING WATER (OTCW)		
<b>Parameter Name:</b>	SULPHIDE, UNFILTERED REACTIVE		

**MISA Industrial Wastewater Discharge**

<b>Company Code:</b>	0000130104	<b>Result Structure:</b>	MISA MONTHLY REPORTING
<b>Control Point ID:</b>	0800	<b>Param Reported As:</b>	AS SULPHIDE
<b>Sample Date:</b>	2014/08	<b>Frequency:</b>	MONTHLY
<b>Regulation:</b>	MISA COMPLIANCE	<b>Sector:</b>	PETROLEUM REFINERIES
<b>Value:</b>	4	<b>Component Type:</b>	NUM. IN AVERAGE
<b>Unit of Measure:</b>	KG/D		
<b>Control Point Name:</b>	PLANT - ONCE THROUGH COOLING WATER (OTCW)		
<b>Parameter Name:</b>	SULPHIDE, UNFILTERED REACTIVE		

**MISA Industrial Wastewater Discharge**

<b>Company Code:</b>	0000130104	<b>Result Structure:</b>	MISA MONTHLY REPORTING
<b>Control Point ID:</b>	0700	<b>Param Reported As:</b>	AS NITROGEN
<b>Sample Date:</b>	2014/08	<b>Frequency:</b>	MONTHLY
<b>Regulation:</b>	MISA COMPLIANCE	<b>Sector:</b>	PETROLEUM REFINERIES
<b>Value:</b>	0	<b>Component Type:</b>	MINIMUM
<b>Unit of Measure:</b>	KG/D		
<b>Control Point Name:</b>	PLANT - PROCESS EFFLUENT		
<b>Parameter Name:</b>	AMMONIUM+AMMONIA, TOTAL FILTER.REAC		

**MISA Industrial Wastewater Discharge**

<b>Company Code:</b>	0000130104	<b>Result Structure:</b>	MISA MONTHLY REPORTING
<b>Control Point ID:</b>	0700	<b>Param Reported As:</b>	AS NITROGEN
<b>Sample Date:</b>	2014/08	<b>Frequency:</b>	MONTHLY
<b>Regulation:</b>	MISA COMPLIANCE	<b>Sector:</b>	PETROLEUM REFINERIES
<b>Value:</b>	4	<b>Component Type:</b>	NUM. IN AVERAGE
<b>Unit of Measure:</b>	KG/D		
<b>Control Point Name:</b>	PLANT - PROCESS EFFLUENT		
<b>Parameter Name:</b>	AMMONIUM+AMMONIA, TOTAL FILTER.REAC		

**MISA Industrial Wastewater Discharge**

<b>Company Code:</b>	0000130104	<b>Result Structure:</b>	MISA MONTHLY REPORTING
<b>Control Point ID:</b>	0700	<b>Param Reported As:</b>	AS PHENOL
<b>Sample Date:</b>	2014/08	<b>Frequency:</b>	MONTHLY
<b>Regulation:</b>	MISA COMPLIANCE	<b>Sector:</b>	PETROLEUM REFINERIES
<b>Value:</b>	0.007367	<b>Component Type:</b>	AVERAGE
<b>Unit of Measure:</b>	KG/D		
<b>Control Point Name:</b>	PLANT - PROCESS EFFLUENT		
<b>Parameter Name:</b>	PHENOLICS, UNFILTERED REACTIVE		

**MISA Industrial Wastewater Discharge**

<b>Company Code:</b>	0000130104	<b>Result Structure:</b>	MISA MONTHLY REPORTING
<b>Control Point ID:</b>	0700	<b>Param Reported As:</b>	AS PHENOL
<b>Sample Date:</b>	2014/08	<b>Frequency:</b>	MONTHLY
<b>Regulation:</b>	MISA COMPLIANCE	<b>Sector:</b>	PETROLEUM REFINERIES
<b>Value:</b>	0.005427	<b>Component Type:</b>	MINIMUM
<b>Unit of Measure:</b>	KG/D		
<b>Control Point Name:</b>	PLANT - PROCESS EFFLUENT		
<b>Parameter Name:</b>	PHENOLICS, UNFILTERED REACTIVE		

**MISA Industrial Wastewater**

**Discharge**

<b>Company Code:</b>	0000130104	<b>Result Structure:</b>	MISA MONTHLY REPORTING
<b>Control Point ID:</b>	0800	<b>Param Reported As:</b>	NOT APPLICABLE
<b>Sample Date:</b>	2014/01	<b>Frequency:</b>	MONTHLY
<b>Regulation:</b>	MISA COMPLIANCE	<b>Sector:</b>	PETROLEUM REFINERIES
<b>Value:</b>	0.013616	<b>Component Type:</b>	AVERAGE
<b>Unit of Measure:</b>	KG/D		
<b>Control Point Name:</b>	PLANT - ONCE THROUGH COOLING WATER (OTCW)		
<b>Parameter Name:</b>	BENZENE C6H6		

**MISA Industrial Wastewater**

**Discharge**

<b>Company Code:</b>	0000130104	<b>Result Structure:</b>	MISA MONTHLY REPORTING
<b>Control Point ID:</b>	0800	<b>Param Reported As:</b>	NOT APPLICABLE
<b>Sample Date:</b>	2014/01	<b>Frequency:</b>	MONTHLY
<b>Regulation:</b>	MISA COMPLIANCE	<b>Sector:</b>	PETROLEUM REFINERIES
<b>Value:</b>	5	<b>Component Type:</b>	NUM. IN AVERAGE
<b>Unit of Measure:</b>	M3/D		
<b>Control Point Name:</b>	PLANT - ONCE THROUGH COOLING WATER (OTCW)		
<b>Parameter Name:</b>	FLOW		

**MISA Industrial Wastewater**

**Discharge**

<b>Company Code:</b>	0000130104	<b>Result Structure:</b>	MISA MONTHLY REPORTING
<b>Control Point ID:</b>	0700	<b>Param Reported As:</b>	NOT APPLICABLE
<b>Sample Date:</b>	2014/10	<b>Frequency:</b>	MONTHLY
<b>Regulation:</b>	MISA COMPLIANCE	<b>Sector:</b>	PETROLEUM REFINERIES
<b>Value:</b>	4.709	<b>Component Type:</b>	MINIMUM
<b>Unit of Measure:</b>	KG/D		
<b>Control Point Name:</b>	PLANT - PROCESS EFFLUENT		
<b>Parameter Name:</b>	RESIDUE,PART LOSS ON IGNIT.		

**MISA Industrial Wastewater**

**Discharge**

<b>Company Code:</b>	0000130104	<b>Result Structure:</b>	MISA MONTHLY REPORTING
<b>Control Point ID:</b>	0700	<b>Param Reported As:</b>	AS SULPHIDE
<b>Sample Date:</b>	2014/10	<b>Frequency:</b>	MONTHLY
<b>Regulation:</b>	MISA COMPLIANCE	<b>Sector:</b>	PETROLEUM REFINERIES
<b>Value:</b>	0.064246	<b>Component Type:</b>	MAXIMUM
<b>Unit of Measure:</b>	KG/D		
<b>Control Point Name:</b>	PLANT - PROCESS EFFLUENT		
<b>Parameter Name:</b>	SULPHIDE, UNFILTERED REACTIVE		

**MISA Industrial Wastewater**

**Discharge**

<b>Company Code:</b>	0000130104	<b>Result Structure:</b>	MISA MONTHLY REPORTING
<b>Control Point ID:</b>	0700	<b>Param Reported As:</b>	NOT APPLICABLE
<b>Sample Date:</b>	2014/01	<b>Frequency:</b>	MONTHLY
<b>Regulation:</b>	MISA COMPLIANCE	<b>Sector:</b>	PETROLEUM REFINERIES

**Value:** 7.616 **Component Type:** MINIMUM  
**Unit of Measure:** KG/D  
**Control Point Name:** PLANT - PROCESS EFFLUENT  
**Parameter Name:** RESIDUE,PART LOSS ON IGNIT.

**MISA Industrial Wastewater Discharge**

**Company Code:** 0000130104 **Result Structure:** MISA MONTHLY REPORTING  
**Control Point ID:** 0700 **Param Reported As:** NOT APPLICABLE  
**Sample Date:** 2014/01 **Frequency:** MONTHLY  
**Regulation:** MISA COMPLIANCE **Sector:** PETROLEUM REFINERIES  
**Value:** 5 **Component Type:** NUM. IN AVERAGE  
**Unit of Measure:** KG/D  
**Control Point Name:** PLANT - PROCESS EFFLUENT  
**Parameter Name:** SOLVENT EXTRACTABLES

**MISA Industrial Wastewater Discharge**

**Company Code:** 0000130104 **Result Structure:** MISA MONTHLY REPORTING  
**Control Point ID:** 0700 **Param Reported As:** AS CARBON  
**Sample Date:** 2014/02 **Frequency:** MONTHLY  
**Regulation:** MISA COMPLIANCE **Sector:** PETROLEUM REFINERIES  
**Value:** 35.885 **Component Type:** MAXIMUM  
**Unit of Measure:** KG/D  
**Control Point Name:** PLANT - PROCESS EFFLUENT  
**Parameter Name:** CARBON, DISSOLVED ORGANIC

**MISA Industrial Wastewater Discharge**

**Company Code:** 0000130104 **Result Structure:** MISA MONTHLY REPORTING  
**Control Point ID:** 0800 **Param Reported As:** NOT APPLICABLE  
**Sample Date:** 2014/09 **Frequency:** MONTHLY  
**Regulation:** MISA COMPLIANCE **Sector:** PETROLEUM REFINERIES  
**Value:** 74310.9 **Component Type:** AVERAGE  
**Unit of Measure:** M3/D  
**Control Point Name:** PLANT - ONCE THROUGH COOLING WATER (OTCW)  
**Parameter Name:** FLOW

**MISA Industrial Wastewater Discharge**

**Company Code:** 0000130104 **Result Structure:** MISA MONTHLY REPORTING  
**Control Point ID:** 0800 **Param Reported As:** NOT APPLICABLE  
**Sample Date:** 2014/02 **Frequency:** MONTHLY  
**Regulation:** MISA COMPLIANCE **Sector:** PETROLEUM REFINERIES  
**Value:** 4 **Component Type:** NUM. IN AVERAGE  
**Unit of Measure:** M3/D  
**Control Point Name:** PLANT - ONCE THROUGH COOLING WATER (OTCW)  
**Parameter Name:** FLOW

**MISA Industrial Wastewater Discharge**

**Company Code:** 0000130104 **Result Structure:** MISA MONTHLY REPORTING  
**Control Point ID:** 0700 **Param Reported As:** NOT APPLICABLE  
**Sample Date:** 2014/04 **Frequency:** MONTHLY  
**Regulation:** MISA COMPLIANCE **Sector:** PETROLEUM REFINERIES  
**Value:** 12182 **Component Type:** MAXIMUM  
**Unit of Measure:** M3/D  
**Control Point Name:** PLANT - PROCESS EFFLUENT  
**Parameter Name:** FLOW



**MISA Industrial Wastewater Discharge**

<b>Company Code:</b>	0000130104	<b>Result Structure:</b>	MISA MONTHLY REPORTING
<b>Control Point ID:</b>	0700	<b>Param Reported As:</b>	AS PHENOL
<b>Sample Date:</b>	2014/04	<b>Frequency:</b>	MONTHLY
<b>Regulation:</b>	MISA COMPLIANCE	<b>Sector:</b>	PETROLEUM REFINERIES
<b>Value:</b>	0.012182	<b>Component Type:</b>	MAXIMUM
<b>Unit of Measure:</b>	KG/D		
<b>Control Point Name:</b>	PLANT - PROCESS EFFLUENT		
<b>Parameter Name:</b>	PHENOLICS, UNFILTERED REACTIVE		

**MISA Industrial Wastewater Discharge**

<b>Company Code:</b>	0000130104	<b>Result Structure:</b>	MISA MONTHLY REPORTING
<b>Control Point ID:</b>	0700	<b>Param Reported As:</b>	AS PHENOL
<b>Sample Date:</b>	2014/04	<b>Frequency:</b>	MONTHLY
<b>Regulation:</b>	MISA COMPLIANCE	<b>Sector:</b>	PETROLEUM REFINERIES
<b>Value:</b>	0.005845	<b>Component Type:</b>	MINIMUM
<b>Unit of Measure:</b>	KG/D		
<b>Control Point Name:</b>	PLANT - PROCESS EFFLUENT		
<b>Parameter Name:</b>	PHENOLICS, UNFILTERED REACTIVE		

**MISA Industrial Wastewater Discharge**

<b>Company Code:</b>	0000130104	<b>Result Structure:</b>	MISA MONTHLY REPORTING
<b>Control Point ID:</b>	0700	<b>Param Reported As:</b>	NOT APPLICABLE
<b>Sample Date:</b>	2014/04	<b>Frequency:</b>	MONTHLY
<b>Regulation:</b>	MISA COMPLIANCE	<b>Sector:</b>	PETROLEUM REFINERIES
<b>Value:</b>	9.4149	<b>Component Type:</b>	AVERAGE
<b>Unit of Measure:</b>	KG/D		
<b>Control Point Name:</b>	PLANT - PROCESS EFFLUENT		
<b>Parameter Name:</b>	RESIDUE,PART LOSS ON IGNIT.		

**MISA Industrial Wastewater Discharge**

<b>Company Code:</b>	0000130104	<b>Result Structure:</b>	MISA MONTHLY REPORTING
<b>Control Point ID:</b>	0800	<b>Param Reported As:</b>	NOT APPLICABLE
<b>Sample Date:</b>	2014/05	<b>Frequency:</b>	MONTHLY
<b>Regulation:</b>	MISA COMPLIANCE	<b>Sector:</b>	PETROLEUM REFINERIES
<b>Value:</b>	0.013777	<b>Component Type:</b>	MINIMUM
<b>Unit of Measure:</b>	KG/D		
<b>Control Point Name:</b>	PLANT - ONCE THROUGH COOLING WATER (OTCW)		
<b>Parameter Name:</b>	TOLUENE C7H8		

**MISA Industrial Wastewater Discharge**

<b>Company Code:</b>	0000130104	<b>Result Structure:</b>	MISA MONTHLY REPORTING
<b>Control Point ID:</b>	0800	<b>Param Reported As:</b>	NOT APPLICABLE
<b>Sample Date:</b>	2014/06	<b>Frequency:</b>	MONTHLY
<b>Regulation:</b>	MISA COMPLIANCE	<b>Sector:</b>	PETROLEUM REFINERIES
<b>Value:</b>	0.013811	<b>Component Type:</b>	MINIMUM
<b>Unit of Measure:</b>	KG/D		
<b>Control Point Name:</b>	PLANT - ONCE THROUGH COOLING WATER (OTCW)		
<b>Parameter Name:</b>	BENZENE C6H6		

**MISA Industrial Wastewater Discharge**

<b>Company Code:</b>	0000130104	<b>Result Structure:</b>	MISA MONTHLY REPORTING
----------------------	------------	--------------------------	------------------------

<b>Control Point ID:</b>	0800	<b>Param Reported As:</b>	AS PHENOL
<b>Sample Date:</b>	2014/06	<b>Frequency:</b>	MONTHLY
<b>Regulation:</b>	MISA COMPLIANCE	<b>Sector:</b>	PETROLEUM REFINERIES
<b>Value:</b>	0.072809	<b>Component Type:</b>	AVERAGE
<b>Unit of Measure:</b>	KG/D		
<b>Control Point Name:</b>	PLANT - ONCE THROUGH COOLING WATER (OTCW)		
<b>Parameter Name:</b>	PHENOLICS, UNFILTERED REACTIVE		

**MISA Industrial Wastewater Discharge**

<b>Company Code:</b>	0000130104	<b>Result Structure:</b>	MISA MONTHLY REPORTING
<b>Control Point ID:</b>	0800	<b>Param Reported As:</b>	AS SULPHIDE
<b>Sample Date:</b>	2014/06	<b>Frequency:</b>	MONTHLY
<b>Regulation:</b>	MISA COMPLIANCE	<b>Sector:</b>	PETROLEUM REFINERIES
<b>Value:</b>	4	<b>Component Type:</b>	NUM. IN AVERAGE
<b>Unit of Measure:</b>	KG/D		
<b>Control Point Name:</b>	PLANT - ONCE THROUGH COOLING WATER (OTCW)		
<b>Parameter Name:</b>	SULPHIDE, UNFILTERED REACTIVE		

**MISA Industrial Wastewater Discharge**

<b>Company Code:</b>	0000130104	<b>Result Structure:</b>	MISA MONTHLY REPORTING
<b>Control Point ID:</b>	0700	<b>Param Reported As:</b>	NOT APPLICABLE
<b>Sample Date:</b>	2014/11	<b>Frequency:</b>	MONTHLY
<b>Regulation:</b>	MISA COMPLIANCE	<b>Sector:</b>	PETROLEUM REFINERIES
<b>Value:</b>	7450.2	<b>Component Type:</b>	AVERAGE
<b>Unit of Measure:</b>	M3/D		
<b>Control Point Name:</b>	PLANT - PROCESS EFFLUENT FLOW		
<b>Parameter Name:</b>	FLOW		

**MISA Industrial Wastewater Discharge**

<b>Company Code:</b>	0000130104	<b>Result Structure:</b>	MISA MONTHLY REPORTING
<b>Control Point ID:</b>	0700	<b>Param Reported As:</b>	NOT APPLICABLE
<b>Sample Date:</b>	2014/11	<b>Frequency:</b>	MONTHLY
<b>Regulation:</b>	MISA COMPLIANCE	<b>Sector:</b>	PETROLEUM REFINERIES
<b>Value:</b>	3869	<b>Component Type:</b>	MINIMUM
<b>Unit of Measure:</b>	M3/D		
<b>Control Point Name:</b>	PLANT - PROCESS EFFLUENT FLOW		
<b>Parameter Name:</b>	FLOW		

**MISA Industrial Wastewater Discharge**

<b>Company Code:</b>	0000130104	<b>Result Structure:</b>	MISA MONTHLY REPORTING
<b>Control Point ID:</b>	0700	<b>Param Reported As:</b>	AS PHENOL
<b>Sample Date:</b>	2014/11	<b>Frequency:</b>	MONTHLY
<b>Regulation:</b>	MISA COMPLIANCE	<b>Sector:</b>	PETROLEUM REFINERIES
<b>Value:</b>	0.003869	<b>Component Type:</b>	MINIMUM
<b>Unit of Measure:</b>	KG/D		
<b>Control Point Name:</b>	PLANT - PROCESS EFFLUENT		
<b>Parameter Name:</b>	PHENOLICS, UNFILTERED REACTIVE		

**MISA Industrial Wastewater Discharge**

<b>Company Code:</b>	0000130104	<b>Result Structure:</b>	MISA MONTHLY REPORTING
<b>Control Point ID:</b>	0700	<b>Param Reported As:</b>	AS PHOSPHORUS
<b>Sample Date:</b>	2014/11	<b>Frequency:</b>	MONTHLY
<b>Regulation:</b>	MISA COMPLIANCE	<b>Sector:</b>	PETROLEUM REFINERIES
<b>Value:</b>	0.5971	<b>Component Type:</b>	AVERAGE
<b>Unit of Measure:</b>	KG/D		

**Control Point Name:** PLANT - PROCESS EFFLUENT  
**Parameter Name:** PHOSPHORUS,UNFILTERED TOTAL

**MISA Industrial Wastewater Discharge**

<b>Company Code:</b>	0000130104	<b>Result Structure:</b>	MISA MONTHLY REPORTING
<b>Control Point ID:</b>	0700	<b>Param Reported As:</b>	AS PHOSPHORUS
<b>Sample Date:</b>	2014/11	<b>Frequency:</b>	MONTHLY
<b>Regulation:</b>	MISA COMPLIANCE	<b>Sector:</b>	PETROLEUM REFINERIES
<b>Value:</b>	0	<b>Component Type:</b>	MINIMUM
<b>Unit of Measure:</b>	KG/D		
<b>Control Point Name:</b>	PLANT - PROCESS EFFLUENT		
<b>Parameter Name:</b>	PHOSPHORUS,UNFILTERED TOTAL		

**MISA Industrial Wastewater Discharge**

<b>Company Code:</b>	0000130104	<b>Result Structure:</b>	MISA MONTHLY REPORTING
<b>Control Point ID:</b>	0800	<b>Param Reported As:</b>	AS SULPHIDE
<b>Sample Date:</b>	2014/05	<b>Frequency:</b>	MONTHLY
<b>Regulation:</b>	MISA COMPLIANCE	<b>Sector:</b>	PETROLEUM REFINERIES
<b>Value:</b>	0.49284	<b>Component Type:</b>	AVERAGE
<b>Unit of Measure:</b>	KG/D		
<b>Control Point Name:</b>	PLANT - ONCE THROUGH COOLING WATER (OTCW)		
<b>Parameter Name:</b>	SULPHIDE, UNFILTERED REACTIVE		

**MISA Industrial Wastewater Discharge**

<b>Company Code:</b>	0000130104	<b>Result Structure:</b>	MISA MONTHLY REPORTING
<b>Control Point ID:</b>	0800	<b>Param Reported As:</b>	NOT APPLICABLE
<b>Sample Date:</b>	2014/10	<b>Frequency:</b>	MONTHLY
<b>Regulation:</b>	MISA COMPLIANCE	<b>Sector:</b>	PETROLEUM REFINERIES
<b>Value:</b>	75124.4	<b>Component Type:</b>	MAXIMUM
<b>Unit of Measure:</b>	M3/D		
<b>Control Point Name:</b>	PLANT - ONCE THROUGH COOLING WATER (OTCW)		
<b>Parameter Name:</b>	FLOW		

**MISA Industrial Wastewater Discharge**

<b>Company Code:</b>	0000130104	<b>Result Structure:</b>	MISA MONTHLY REPORTING
<b>Control Point ID:</b>	0700	<b>Param Reported As:</b>	NOT APPLICABLE
<b>Sample Date:</b>	2014/04	<b>Frequency:</b>	MONTHLY
<b>Regulation:</b>	MISA COMPLIANCE	<b>Sector:</b>	PETROLEUM REFINERIES
<b>Value:</b>	30	<b>Component Type:</b>	NUM. IN AVERAGE
<b>Unit of Measure:</b>	M3/D		
<b>Control Point Name:</b>	PLANT - PROCESS EFFLUENT		
<b>Parameter Name:</b>	FLOW		

**MISA Industrial Wastewater Discharge**

<b>Company Code:</b>	0000130104	<b>Result Structure:</b>	MISA MONTHLY REPORTING
<b>Control Point ID:</b>	0700	<b>Param Reported As:</b>	NOT APPLICABLE
<b>Sample Date:</b>	2014/08	<b>Frequency:</b>	MONTHLY
<b>Regulation:</b>	MISA COMPLIANCE	<b>Sector:</b>	PETROLEUM REFINERIES
<b>Value:</b>	7.5646	<b>Component Type:</b>	AVERAGE
<b>Unit of Measure:</b>	KG/D		
<b>Control Point Name:</b>	PLANT - PROCESS EFFLUENT		
<b>Parameter Name:</b>	RESIDUE,PART LOSS ON IGNIT.		

**MISA Industrial Wastewater**

**Discharge**

<b>Company Code:</b>	0000130104	<b>Result Structure:</b>	MISA MONTHLY REPORTING
<b>Control Point ID:</b>	0700	<b>Param Reported As:</b>	NOT APPLICABLE
<b>Sample Date:</b>	2014/08	<b>Frequency:</b>	MONTHLY
<b>Regulation:</b>	MISA COMPLIANCE	<b>Sector:</b>	PETROLEUM REFINERIES
<b>Value:</b>	30	<b>Component Type:</b>	NUM. IN AVERAGE
<b>Unit of Measure:</b>	KG/D		
<b>Control Point Name:</b>	PLANT - PROCESS EFFLUENT		
<b>Parameter Name:</b>	RESIDUE,PART LOSS ON IGNIT.		

**MISA Industrial Wastewater Discharge**

<b>Company Code:</b>	0000130104	<b>Result Structure:</b>	MISA MONTHLY REPORTING
<b>Control Point ID:</b>	0700	<b>Param Reported As:</b>	AS SULPHIDE
<b>Sample Date:</b>	2014/08	<b>Frequency:</b>	MONTHLY
<b>Regulation:</b>	MISA COMPLIANCE	<b>Sector:</b>	PETROLEUM REFINERIES
<b>Value:</b>	0.051581	<b>Component Type:</b>	AVERAGE
<b>Unit of Measure:</b>	KG/D		
<b>Control Point Name:</b>	PLANT - PROCESS EFFLUENT		
<b>Parameter Name:</b>	SULPHIDE, UNFILTERED REACTIVE		

**MISA Industrial Wastewater Discharge**

<b>Company Code:</b>	0000130104	<b>Result Structure:</b>	MISA MONTHLY REPORTING
<b>Control Point ID:</b>	0700	<b>Param Reported As:</b>	AS SULPHIDE
<b>Sample Date:</b>	2014/08	<b>Frequency:</b>	MONTHLY
<b>Regulation:</b>	MISA COMPLIANCE	<b>Sector:</b>	PETROLEUM REFINERIES
<b>Value:</b>	0.059269	<b>Component Type:</b>	MAXIMUM
<b>Unit of Measure:</b>	KG/D		
<b>Control Point Name:</b>	PLANT - PROCESS EFFLUENT		
<b>Parameter Name:</b>	SULPHIDE, UNFILTERED REACTIVE		

**MISA Industrial Wastewater Discharge**

<b>Company Code:</b>	0000130104	<b>Result Structure:</b>	MISA MONTHLY REPORTING
<b>Control Point ID:</b>	0800	<b>Param Reported As:</b>	AS PHENOL
<b>Sample Date:</b>	2014/10	<b>Frequency:</b>	MONTHLY
<b>Regulation:</b>	MISA COMPLIANCE	<b>Sector:</b>	PETROLEUM REFINERIES
<b>Value:</b>	0.05522	<b>Component Type:</b>	MINIMUM
<b>Unit of Measure:</b>	KG/D		
<b>Control Point Name:</b>	PLANT - ONCE THROUGH COOLING WATER (OTCW)		
<b>Parameter Name:</b>	PHENOLICS, UNFILTERED REACTIVE		

**MISA Industrial Wastewater Discharge**

<b>Company Code:</b>	0000130104	<b>Result Structure:</b>	MISA MONTHLY REPORTING
<b>Control Point ID:</b>	0800	<b>Param Reported As:</b>	AS SULPHIDE
<b>Sample Date:</b>	2014/10	<b>Frequency:</b>	MONTHLY
<b>Regulation:</b>	MISA COMPLIANCE	<b>Sector:</b>	PETROLEUM REFINERIES
<b>Value:</b>	0.52587	<b>Component Type:</b>	MAXIMUM
<b>Unit of Measure:</b>	KG/D		
<b>Control Point Name:</b>	PLANT - ONCE THROUGH COOLING WATER (OTCW)		
<b>Parameter Name:</b>	SULPHIDE, UNFILTERED REACTIVE		

**MISA Industrial Wastewater Discharge**

<b>Company Code:</b>	0000130104	<b>Result Structure:</b>	MISA MONTHLY REPORTING
<b>Control Point ID:</b>	0700	<b>Param Reported As:</b>	NOT APPLICABLE
<b>Sample Date:</b>	2014/09	<b>Frequency:</b>	MONTHLY

**Regulation:** MISA COMPLIANCE  
**Value:** 5.261  
**Unit of Measure:** KG/D  
**Control Point Name:** PLANT - PROCESS EFFLUENT  
**Parameter Name:** RESIDUE,PART LOSS ON IGNIT.  
**Sector:** PETROLEUM REFINERIES  
**Component Type:** MINIMUM

**MISA Industrial Wastewater Discharge**

**Company Code:** 0000130104  
**Control Point ID:** 0800  
**Sample Date:** 2014/12  
**Regulation:** MISA COMPLIANCE  
**Value:** 0.069746  
**Unit of Measure:** KG/D  
**Control Point Name:** PLANT - ONCE THROUGH COOLING WATER (OTCW)  
**Parameter Name:** PHENOLICS, UNFILTERED REACTIVE  
**Result Structure:** MISA MONTHLY REPORTING  
**Param Reported As:** AS PHENOL  
**Frequency:** MONTHLY  
**Sector:** PETROLEUM REFINERIES  
**Component Type:** MINIMUM

**MISA Industrial Wastewater Discharge**

**Company Code:** 0000130104  
**Control Point ID:** 0800  
**Sample Date:** 2014/12  
**Regulation:** MISA COMPLIANCE  
**Value:** 0.014848  
**Unit of Measure:** KG/D  
**Control Point Name:** PLANT - ONCE THROUGH COOLING WATER (OTCW)  
**Parameter Name:** TOLUENE C7H8  
**Result Structure:** MISA MONTHLY REPORTING  
**Param Reported As:** NOT APPLICABLE  
**Frequency:** MONTHLY  
**Sector:** PETROLEUM REFINERIES  
**Component Type:** MAXIMUM

**MISA Industrial Wastewater Discharge**

**Company Code:** 0000130104  
**Control Point ID:** 0700  
**Sample Date:** 2014/11  
**Regulation:** MISA COMPLIANCE  
**Value:** 8.744  
**Unit of Measure:** KG/D  
**Control Point Name:** PLANT - PROCESS EFFLUENT  
**Parameter Name:** RESIDUE, PARTICULATE  
**Result Structure:** MISA MONTHLY REPORTING  
**Param Reported As:** NOT APPLICABLE  
**Frequency:** MONTHLY  
**Sector:** PETROLEUM REFINERIES  
**Component Type:** MAXIMUM

**MISA Industrial Wastewater Discharge**

**Company Code:** 0000130104  
**Control Point ID:** 0700  
**Sample Date:** 2014/02  
**Regulation:** MISA COMPLIANCE  
**Value:** 0.074392  
**Unit of Measure:** KG/D  
**Control Point Name:** PLANT - PROCESS EFFLUENT  
**Parameter Name:** PHENOLICS, UNFILTERED REACTIVE  
**Result Structure:** MISA MONTHLY REPORTING  
**Param Reported As:** AS PHENOL  
**Frequency:** MONTHLY  
**Sector:** PETROLEUM REFINERIES  
**Component Type:** MAXIMUM

**MISA Industrial Wastewater Discharge**

**Company Code:** 0000130104  
**Control Point ID:** 0700  
**Sample Date:** 2014/02  
**Regulation:** MISA COMPLIANCE  
**Value:** 28  
**Unit of Measure:** KG/D  
**Control Point Name:** PLANT - PROCESS EFFLUENT  
**Parameter Name:** PHENOLICS, UNFILTERED REACTIVE  
**Result Structure:** MISA MONTHLY REPORTING  
**Param Reported As:** AS PHENOL  
**Frequency:** MONTHLY  
**Sector:** PETROLEUM REFINERIES  
**Component Type:** NUM. IN AVERAGE

**MISA Industrial Wastewater Discharge**

**Company Code:** 0000130104  
**Control Point ID:** 0700  
**Sample Date:** 2014/02  
**Regulation:** MISA COMPLIANCE  
**Value:** 23.391  
**Unit of Measure:** KG/D  
**Control Point Name:** PLANT - PROCESS EFFLUENT  
**Parameter Name:** RESIDUE, PARTICULATE

**Result Structure:** MISA MONTHLY REPORTING  
**Param Reported As:** NOT APPLICABLE  
**Frequency:** MONTHLY  
**Sector:** PETROLEUM REFINERIES  
**Component Type:** MAXIMUM

**MISA Industrial Wastewater Discharge**

**Company Code:** 0000130104  
**Control Point ID:** 0700  
**Sample Date:** 2014/02  
**Regulation:** MISA COMPLIANCE  
**Value:** 8.316  
**Unit of Measure:** KG/D  
**Control Point Name:** PLANT - PROCESS EFFLUENT  
**Parameter Name:** RESIDUE,PART LOSS ON IGNIT.

**Result Structure:** MISA MONTHLY REPORTING  
**Param Reported As:** NOT APPLICABLE  
**Frequency:** MONTHLY  
**Sector:** PETROLEUM REFINERIES  
**Component Type:** MAXIMUM

**MISA Industrial Wastewater Discharge**

**Company Code:** 0000130104  
**Control Point ID:** 0700  
**Sample Date:** 2014/09  
**Regulation:** MISA COMPLIANCE  
**Value:** 0.16702  
**Unit of Measure:** KG/D  
**Control Point Name:** PLANT - PROCESS EFFLUENT  
**Parameter Name:** AMMONIUM+AMMONIA, TOTAL FILTER.REAC

**Result Structure:** MISA MONTHLY REPORTING  
**Param Reported As:** AS NITROGEN  
**Frequency:** MONTHLY  
**Sector:** PETROLEUM REFINERIES  
**Component Type:** MAXIMUM

**MISA Industrial Wastewater Discharge**

**Company Code:** 0000130104  
**Control Point ID:** 0700  
**Sample Date:** 2014/09  
**Regulation:** MISA COMPLIANCE  
**Value:** 6933.3  
**Unit of Measure:** M3/D  
**Control Point Name:** PLANT - PROCESS EFFLUENT  
**Parameter Name:** FLOW

**Result Structure:** MISA MONTHLY REPORTING  
**Param Reported As:** NOT APPLICABLE  
**Frequency:** MONTHLY  
**Sector:** PETROLEUM REFINERIES  
**Component Type:** AVERAGE

**MISA Industrial Wastewater Discharge**

**Company Code:** 0000130104  
**Control Point ID:** 0700  
**Sample Date:** 2014/09  
**Regulation:** MISA COMPLIANCE  
**Value:** 30  
**Unit of Measure:** KG/D  
**Control Point Name:** PLANT - PROCESS EFFLUENT  
**Parameter Name:** PHENOLICS, UNFILTERED REACTIVE

**Result Structure:** MISA MONTHLY REPORTING  
**Param Reported As:** AS PHENOL  
**Frequency:** MONTHLY  
**Sector:** PETROLEUM REFINERIES  
**Component Type:** NUM. IN AVERAGE

**MISA Industrial Wastewater Discharge**

<b>Company Code:</b>	0000130104	<b>Result Structure:</b>	MISA MONTHLY REPORTING
<b>Control Point ID:</b>	0700	<b>Param Reported As:</b>	AS PHENOL
<b>Sample Date:</b>	2014/09	<b>Frequency:</b>	MONTHLY
<b>Regulation:</b>	MISA COMPLIANCE	<b>Sector:</b>	PETROLEUM REFINERIES
<b>Value:</b>	0.016574	<b>Component Type:</b>	MAXIMUM
<b>Unit of Measure:</b>	KG/D		
<b>Control Point Name:</b>	PLANT - PROCESS EFFLUENT		
<b>Parameter Name:</b>	PHENOLICS, UNFILTERED REACTIVE		

**MISA Industrial Wastewater**

**Discharge**

<b>Company Code:</b>	0000130104	<b>Result Structure:</b>	MISA MONTHLY REPORTING
<b>Control Point ID:</b>	0800	<b>Param Reported As:</b>	AS SULPHIDE
<b>Sample Date:</b>	2014/02	<b>Frequency:</b>	MONTHLY
<b>Regulation:</b>	MISA COMPLIANCE	<b>Sector:</b>	PETROLEUM REFINERIES
<b>Value:</b>	0.48922	<b>Component Type:</b>	AVERAGE
<b>Unit of Measure:</b>	KG/D		
<b>Control Point Name:</b>	PLANT - ONCE THROUGH COOLING WATER (OTCW)		
<b>Parameter Name:</b>	SULPHIDE, UNFILTERED REACTIVE		

**MISA Industrial Wastewater**

**Discharge**

<b>Company Code:</b>	0000130104	<b>Result Structure:</b>	MISA MONTHLY REPORTING
<b>Control Point ID:</b>	0800	<b>Param Reported As:</b>	AS SULPHIDE
<b>Sample Date:</b>	2014/02	<b>Frequency:</b>	MONTHLY
<b>Regulation:</b>	MISA COMPLIANCE	<b>Sector:</b>	PETROLEUM REFINERIES
<b>Value:</b>	4	<b>Component Type:</b>	NUM. IN AVERAGE
<b>Unit of Measure:</b>	KG/D		
<b>Control Point Name:</b>	PLANT - ONCE THROUGH COOLING WATER (OTCW)		
<b>Parameter Name:</b>	SULPHIDE, UNFILTERED REACTIVE		

**MISA Industrial Wastewater**

**Discharge**

<b>Company Code:</b>	0000130104	<b>Result Structure:</b>	MISA MONTHLY REPORTING
<b>Control Point ID:</b>	0800	<b>Param Reported As:</b>	NOT APPLICABLE
<b>Sample Date:</b>	2014/03	<b>Frequency:</b>	MONTHLY
<b>Regulation:</b>	MISA COMPLIANCE	<b>Sector:</b>	PETROLEUM REFINERIES
<b>Value:</b>	0.014128	<b>Component Type:</b>	MAXIMUM
<b>Unit of Measure:</b>	KG/D		
<b>Control Point Name:</b>	PLANT - ONCE THROUGH COOLING WATER (OTCW)		
<b>Parameter Name:</b>	BENZENE C6H6		

**MISA Industrial Wastewater**

**Discharge**

<b>Company Code:</b>	0000130104	<b>Result Structure:</b>	MISA MONTHLY REPORTING
<b>Control Point ID:</b>	0700	<b>Param Reported As:</b>	AS PHENOL
<b>Sample Date:</b>	2014/01	<b>Frequency:</b>	MONTHLY
<b>Regulation:</b>	MISA COMPLIANCE	<b>Sector:</b>	PETROLEUM REFINERIES
<b>Value:</b>	0.007616	<b>Component Type:</b>	MINIMUM
<b>Unit of Measure:</b>	KG/D		
<b>Control Point Name:</b>	PLANT - PROCESS EFFLUENT		
<b>Parameter Name:</b>	PHENOLICS, UNFILTERED REACTIVE		

**MISA Industrial Wastewater**

**Discharge**

<b>Company Code:</b>	0000130104	<b>Result Structure:</b>	MISA MONTHLY REPORTING
<b>Control Point ID:</b>	0800	<b>Param Reported As:</b>	AS PHENOL
<b>Sample Date:</b>	2014/04	<b>Frequency:</b>	MONTHLY
<b>Regulation:</b>	MISA COMPLIANCE	<b>Sector:</b>	PETROLEUM REFINERIES
<b>Value:</b>	0.070881	<b>Component Type:</b>	MAXIMUM

**Unit of Measure:** KG/D  
**Control Point Name:** PLANT - ONCE THROUGH COOLING WATER (OTCW)  
**Parameter Name:** PHENOLICS, UNFILTERED REACTIVE

**MISA Industrial Wastewater Discharge**

<b>Company Code:</b>	0000130104	<b>Result Structure:</b>	MISA MONTHLY REPORTING
<b>Control Point ID:</b>	0800	<b>Param Reported As:</b>	AS PHENOL
<b>Sample Date:</b>	2014/04	<b>Frequency:</b>	MONTHLY
<b>Regulation:</b>	MISA COMPLIANCE	<b>Sector:</b>	PETROLEUM REFINERIES
<b>Value:</b>	5	<b>Component Type:</b>	NUM. IN AVERAGE
<b>Unit of Measure:</b>	KG/D		
<b>Control Point Name:</b>	PLANT - ONCE THROUGH COOLING WATER (OTCW)		
<b>Parameter Name:</b>	PHENOLICS, UNFILTERED REACTIVE		

**MISA Industrial Wastewater Discharge**

<b>Company Code:</b>	0000130104	<b>Result Structure:</b>	MISA MONTHLY REPORTING
<b>Control Point ID:</b>	0800	<b>Param Reported As:</b>	AS SULPHIDE
<b>Sample Date:</b>	2014/04	<b>Frequency:</b>	MONTHLY
<b>Regulation:</b>	MISA COMPLIANCE	<b>Sector:</b>	PETROLEUM REFINERIES
<b>Value:</b>	0.49042	<b>Component Type:</b>	AVERAGE
<b>Unit of Measure:</b>	KG/D		
<b>Control Point Name:</b>	PLANT - ONCE THROUGH COOLING WATER (OTCW)		
<b>Parameter Name:</b>	SULPHIDE, UNFILTERED REACTIVE		

**MISA Industrial Wastewater Discharge**

<b>Company Code:</b>	0000130104	<b>Result Structure:</b>	MISA MONTHLY REPORTING
<b>Control Point ID:</b>	0800	<b>Param Reported As:</b>	NOT APPLICABLE
<b>Sample Date:</b>	2014/04	<b>Frequency:</b>	MONTHLY
<b>Regulation:</b>	MISA COMPLIANCE	<b>Sector:</b>	PETROLEUM REFINERIES
<b>Value:</b>	0.014398	<b>Component Type:</b>	AVERAGE
<b>Unit of Measure:</b>	KG/D		
<b>Control Point Name:</b>	PLANT - ONCE THROUGH COOLING WATER (OTCW)		
<b>Parameter Name:</b>	TOLUENE C7H8		

**MISA Industrial Wastewater Discharge**

<b>Company Code:</b>	0000130104	<b>Result Structure:</b>	MISA MONTHLY REPORTING
<b>Control Point ID:</b>	0800	<b>Param Reported As:</b>	NOT APPLICABLE
<b>Sample Date:</b>	2014/04	<b>Frequency:</b>	MONTHLY
<b>Regulation:</b>	MISA COMPLIANCE	<b>Sector:</b>	PETROLEUM REFINERIES
<b>Value:</b>	0.013896	<b>Component Type:</b>	MINIMUM
<b>Unit of Measure:</b>	KG/D		
<b>Control Point Name:</b>	PLANT - ONCE THROUGH COOLING WATER (OTCW)		
<b>Parameter Name:</b>	TOLUENE C7H8		

**MISA Industrial Wastewater Discharge**

<b>Company Code:</b>	0000130104	<b>Result Structure:</b>	MISA MONTHLY REPORTING
<b>Control Point ID:</b>	0700	<b>Param Reported As:</b>	NOT APPLICABLE
<b>Sample Date:</b>	2014/02	<b>Frequency:</b>	MONTHLY
<b>Regulation:</b>	MISA COMPLIANCE	<b>Sector:</b>	PETROLEUM REFINERIES
<b>Value:</b>	1.6255	<b>Component Type:</b>	MINIMUM
<b>Unit of Measure:</b>	KG/D		
<b>Control Point Name:</b>	PLANT - PROCESS EFFLUENT		
<b>Parameter Name:</b>	SOLVENT EXTRACTABLES		



**MISA Industrial Wastewater**  
**Discharge**

<b>Company Code:</b>	0000130104	<b>Result Structure:</b>	MISA MONTHLY REPORTING
<b>Control Point ID:</b>	0800	<b>Param Reported As:</b>	NOT APPLICABLE
<b>Sample Date:</b>	2014/07	<b>Frequency:</b>	MONTHLY
<b>Regulation:</b>	MISA COMPLIANCE	<b>Sector:</b>	PETROLEUM REFINERIES
<b>Value:</b>	69780.8	<b>Component Type:</b>	AVERAGE
<b>Unit of Measure:</b>	M3/D		
<b>Control Point Name:</b>	PLANT - ONCE THROUGH COOLING WATER (OTCW)		
<b>Parameter Name:</b>	FLOW		

**MISA Industrial Wastewater**  
**Discharge**

<b>Company Code:</b>	0000130104	<b>Result Structure:</b>	MISA MONTHLY REPORTING
<b>Control Point ID:</b>	0800	<b>Param Reported As:</b>	AS SULPHIDE
<b>Sample Date:</b>	2014/03	<b>Frequency:</b>	MONTHLY
<b>Regulation:</b>	MISA COMPLIANCE	<b>Sector:</b>	PETROLEUM REFINERIES
<b>Value:</b>	0.46881	<b>Component Type:</b>	MINIMUM
<b>Unit of Measure:</b>	KG/D		
<b>Control Point Name:</b>	PLANT - ONCE THROUGH COOLING WATER (OTCW)		
<b>Parameter Name:</b>	SULPHIDE, UNFILTERED REACTIVE		

**MISA Industrial Wastewater**  
**Discharge**

<b>Company Code:</b>	0000130104	<b>Result Structure:</b>	MISA MONTHLY REPORTING
<b>Control Point ID:</b>	0700	<b>Param Reported As:</b>	NOT APPLICABLE
<b>Sample Date:</b>	2014/05	<b>Frequency:</b>	MONTHLY
<b>Regulation:</b>	MISA COMPLIANCE	<b>Sector:</b>	PETROLEUM REFINERIES
<b>Value:</b>	8694	<b>Component Type:</b>	AVERAGE
<b>Unit of Measure:</b>	M3/D		
<b>Control Point Name:</b>	PLANT - PROCESS EFFLUENT		
<b>Parameter Name:</b>	FLOW		

**MISA Industrial Wastewater**  
**Discharge**

<b>Company Code:</b>	0000130104	<b>Result Structure:</b>	MISA MONTHLY REPORTING
<b>Control Point ID:</b>	0700	<b>Param Reported As:</b>	NOT APPLICABLE
<b>Sample Date:</b>	2014/05	<b>Frequency:</b>	MONTHLY
<b>Regulation:</b>	MISA COMPLIANCE	<b>Sector:</b>	PETROLEUM REFINERIES
<b>Value:</b>	31	<b>Component Type:</b>	NUM. IN AVERAGE
<b>Unit of Measure:</b>	M3/D		
<b>Control Point Name:</b>	PLANT - PROCESS EFFLUENT		
<b>Parameter Name:</b>	FLOW		

**MISA Industrial Wastewater**  
**Discharge**

<b>Company Code:</b>	0000130104	<b>Result Structure:</b>	MISA MONTHLY REPORTING
<b>Control Point ID:</b>	0700	<b>Param Reported As:</b>	AS PHENOL
<b>Sample Date:</b>	2014/05	<b>Frequency:</b>	MONTHLY
<b>Regulation:</b>	MISA COMPLIANCE	<b>Sector:</b>	PETROLEUM REFINERIES
<b>Value:</b>	31	<b>Component Type:</b>	NUM. IN AVERAGE
<b>Unit of Measure:</b>	KG/D		
<b>Control Point Name:</b>	PLANT - PROCESS EFFLUENT		
<b>Parameter Name:</b>	PHENOLICS, UNFILTERED REACTIVE		

**MISA Industrial Wastewater**  
**Discharge**

<b>Company Code:</b>	0000130104	<b>Result Structure:</b>	MISA MONTHLY REPORTING
<b>Control Point ID:</b>	0700	<b>Param Reported As:</b>	AS PHOSPHORUS

**Sample Date:** 2014/05  
**Regulation:** MISA COMPLIANCE  
**Value:** 1.7298  
**Unit of Measure:** KG/D  
**Control Point Name:** PLANT - PROCESS EFFLUENT  
**Parameter Name:** PHOSPHORUS,UNFILTERED TOTAL

**Frequency:** MONTHLY  
**Sector:** PETROLEUM REFINERIES  
**Component Type:** MINIMUM

**MISA Industrial Wastewater Discharge**

**Company Code:** 0000130104  
**Control Point ID:** 0700  
**Sample Date:** 2014/05  
**Regulation:** MISA COMPLIANCE  
**Value:** 9.725  
**Unit of Measure:** KG/D  
**Control Point Name:** PLANT - PROCESS EFFLUENT  
**Parameter Name:** RESIDUE, PARTICULATE

**Result Structure:** MISA MONTHLY REPORTING  
**Param Reported As:** NOT APPLICABLE  
**Frequency:** MONTHLY  
**Sector:** PETROLEUM REFINERIES  
**Component Type:** AVERAGE

**MISA Industrial Wastewater Discharge**

**Company Code:** 0000130104  
**Control Point ID:** 0700  
**Sample Date:** 2014/05  
**Regulation:** MISA COMPLIANCE  
**Value:** 7.413  
**Unit of Measure:** KG/D  
**Control Point Name:** PLANT - PROCESS EFFLUENT  
**Parameter Name:** RESIDUE, PARTICULATE

**Result Structure:** MISA MONTHLY REPORTING  
**Param Reported As:** NOT APPLICABLE  
**Frequency:** MONTHLY  
**Sector:** PETROLEUM REFINERIES  
**Component Type:** MINIMUM

**MISA Industrial Wastewater Discharge**

**Company Code:** 0000130104  
**Control Point ID:** 0700  
**Sample Date:** 2014/01  
**Regulation:** MISA COMPLIANCE  
**Value:** 0  
**Unit of Measure:** KG/D  
**Control Point Name:** PLANT - PROCESS EFFLUENT  
**Parameter Name:** AMMONIUM+AMMONIA, TOTAL FILTER.REAC

**Result Structure:** MISA MONTHLY REPORTING  
**Param Reported As:** AS NITROGEN  
**Frequency:** MONTHLY  
**Sector:** PETROLEUM REFINERIES  
**Component Type:** MINIMUM

**MISA Industrial Wastewater Discharge**

**Company Code:** 0000130104  
**Control Point ID:** 0700  
**Sample Date:** 2014/01  
**Regulation:** MISA COMPLIANCE  
**Value:** 172.14  
**Unit of Measure:** KG/D  
**Control Point Name:** PLANT - PROCESS EFFLUENT  
**Parameter Name:** CARBON, DISSOLVED ORGANIC

**Result Structure:** MISA MONTHLY REPORTING  
**Param Reported As:** AS CARBON  
**Frequency:** MONTHLY  
**Sector:** PETROLEUM REFINERIES  
**Component Type:** MAXIMUM

**MISA Industrial Wastewater Discharge**

**Company Code:** 0000130104  
**Control Point ID:** 0700  
**Sample Date:** 2014/05  
**Regulation:** MISA COMPLIANCE  
**Value:** 0.060543  
**Unit of Measure:** KG/D  
**Control Point Name:** PLANT - PROCESS EFFLUENT

**Result Structure:** MISA MONTHLY REPORTING  
**Param Reported As:** AS SULPHIDE  
**Frequency:** MONTHLY  
**Sector:** PETROLEUM REFINERIES  
**Component Type:** MAXIMUM

Parameter Name: SULPHIDE, UNFILTERED REACTIVE

MISA Industrial Wastewater Discharge

<b>Company Code:</b>	0000130104	<b>Result Structure:</b>	MISA MONTHLY REPORTING
<b>Control Point ID:</b>	0700	<b>Param Reported As:</b>	AS NITROGEN
<b>Sample Date:</b>	2014/06	<b>Frequency:</b>	MONTHLY
<b>Regulation:</b>	MISA COMPLIANCE	<b>Sector:</b>	PETROLEUM REFINERIES
<b>Value:</b>	0	<b>Component Type:</b>	MAXIMUM
<b>Unit of Measure:</b>	KG/D		
<b>Control Point Name:</b>	PLANT - PROCESS EFFLUENT		
<b>Parameter Name:</b>	AMMONIUM+AMMONIA, TOTAL FILTER.REAC		

MISA Industrial Wastewater Discharge

<b>Company Code:</b>	0000130104	<b>Result Structure:</b>	MISA MONTHLY REPORTING
<b>Control Point ID:</b>	0700	<b>Param Reported As:</b>	AS CARBON
<b>Sample Date:</b>	2014/06	<b>Frequency:</b>	MONTHLY
<b>Regulation:</b>	MISA COMPLIANCE	<b>Sector:</b>	PETROLEUM REFINERIES
<b>Value:</b>	21.822	<b>Component Type:</b>	AVERAGE
<b>Unit of Measure:</b>	KG/D		
<b>Control Point Name:</b>	PLANT - PROCESS EFFLUENT		
<b>Parameter Name:</b>	CARBON, DISSOLVED ORGANIC		

MISA Industrial Wastewater Discharge

<b>Company Code:</b>	0000130104	<b>Result Structure:</b>	MISA MONTHLY REPORTING
<b>Control Point ID:</b>	0700	<b>Param Reported As:</b>	AS CARBON
<b>Sample Date:</b>	2014/06	<b>Frequency:</b>	MONTHLY
<b>Regulation:</b>	MISA COMPLIANCE	<b>Sector:</b>	PETROLEUM REFINERIES
<b>Value:</b>	30.481	<b>Component Type:</b>	MAXIMUM
<b>Unit of Measure:</b>	KG/D		
<b>Control Point Name:</b>	PLANT - PROCESS EFFLUENT		
<b>Parameter Name:</b>	CARBON, DISSOLVED ORGANIC		

MISA Industrial Wastewater Discharge

<b>Company Code:</b>	0000130104	<b>Result Structure:</b>	MISA MONTHLY REPORTING
<b>Control Point ID:</b>	0700	<b>Param Reported As:</b>	NOT APPLICABLE
<b>Sample Date:</b>	2014/06	<b>Frequency:</b>	MONTHLY
<b>Regulation:</b>	MISA COMPLIANCE	<b>Sector:</b>	PETROLEUM REFINERIES
<b>Value:</b>	6710.9	<b>Component Type:</b>	AVERAGE
<b>Unit of Measure:</b>	M3/D		
<b>Control Point Name:</b>	PLANT - PROCESS EFFLUENT		
<b>Parameter Name:</b>	FLOW		

MISA Industrial Wastewater Discharge

<b>Company Code:</b>	0000130104	<b>Result Structure:</b>	MISA MONTHLY REPORTING
<b>Control Point ID:</b>	0700	<b>Param Reported As:</b>	NOT APPLICABLE
<b>Sample Date:</b>	2014/06	<b>Frequency:</b>	MONTHLY
<b>Regulation:</b>	MISA COMPLIANCE	<b>Sector:</b>	PETROLEUM REFINERIES
<b>Value:</b>	5000	<b>Component Type:</b>	MINIMUM
<b>Unit of Measure:</b>	M3/D		
<b>Control Point Name:</b>	PLANT - PROCESS EFFLUENT		
<b>Parameter Name:</b>	FLOW		

MISA Industrial Wastewater Discharge

**Company Code:** 0000130104  
**Control Point ID:** 0700  
**Sample Date:** 2014/06  
**Regulation:** MISA COMPLIANCE  
**Value:** 2.7452  
**Unit of Measure:** KG/D  
**Control Point Name:** PLANT - PROCESS EFFLUENT  
**Parameter Name:** PHOSPHORUS,UNFILTERED TOTAL

**Result Structure:** MISA MONTHLY REPORTING  
**Param Reported As:** AS PHOSPHORUS  
**Frequency:** MONTHLY  
**Sector:** PETROLEUM REFINERIES  
**Component Type:** MAXIMUM

**MISA Industrial Wastewater Discharge**

**Company Code:** 0000130104  
**Control Point ID:** 0700  
**Sample Date:** 2014/06  
**Regulation:** MISA COMPLIANCE  
**Value:** 2.2607  
**Unit of Measure:** KG/D  
**Control Point Name:** PLANT - PROCESS EFFLUENT  
**Parameter Name:** PHOSPHORUS,UNFILTERED TOTAL

**Result Structure:** MISA MONTHLY REPORTING  
**Param Reported As:** AS PHOSPHORUS  
**Frequency:** MONTHLY  
**Sector:** PETROLEUM REFINERIES  
**Component Type:** MINIMUM

**MISA Industrial Wastewater Discharge**

**Company Code:** 0000130104  
**Control Point ID:** 0800  
**Sample Date:** 2014/08  
**Regulation:** MISA COMPLIANCE  
**Value:** 0.070484  
**Unit of Measure:** KG/D  
**Control Point Name:** PLANT - ONCE THROUGH COOLING WATER (OTCW)  
**Parameter Name:** PHENOLICS, UNFILTERED REACTIVE

**Result Structure:** MISA MONTHLY REPORTING  
**Param Reported As:** AS PHENOL  
**Frequency:** MONTHLY  
**Sector:** PETROLEUM REFINERIES  
**Component Type:** AVERAGE

**MISA Industrial Wastewater Discharge**

**Company Code:** 0000130104  
**Control Point ID:** 0700  
**Sample Date:** 2014/07  
**Regulation:** MISA COMPLIANCE  
**Value:** 0  
**Unit of Measure:** KG/D  
**Control Point Name:** PLANT - PROCESS EFFLUENT  
**Parameter Name:** AMMONIUM+AMMONIA, TOTAL FILTER.REAC

**Result Structure:** MISA MONTHLY REPORTING  
**Param Reported As:** AS NITROGEN  
**Frequency:** MONTHLY  
**Sector:** PETROLEUM REFINERIES  
**Component Type:** MINIMUM

**MISA Industrial Wastewater Discharge**

**Company Code:** 0000130104  
**Control Point ID:** 0700  
**Sample Date:** 2014/07  
**Regulation:** MISA COMPLIANCE  
**Value:** 31.032  
**Unit of Measure:** KG/D  
**Control Point Name:** PLANT - PROCESS EFFLUENT  
**Parameter Name:** CARBON, DISSOLVED ORGANIC

**Result Structure:** MISA MONTHLY REPORTING  
**Param Reported As:** AS CARBON  
**Frequency:** MONTHLY  
**Sector:** PETROLEUM REFINERIES  
**Component Type:** MAXIMUM

**MISA Industrial Wastewater Discharge**

**Company Code:** 0000130104  
**Control Point ID:** 0700  
**Sample Date:** 2014/07  
**Regulation:** MISA COMPLIANCE

**Result Structure:** MISA MONTHLY REPORTING  
**Param Reported As:** AS PHENOL  
**Frequency:** MONTHLY  
**Sector:** PETROLEUM REFINERIES

**Value:** 0.0066687 **Component Type:** AVERAGE  
**Unit of Measure:** KG/D  
**Control Point Name:** PLANT - PROCESS EFFLUENT  
**Parameter Name:** PHENOLICS, UNFILTERED REACTIVE

**MISA Industrial Wastewater Discharge**

**Company Code:** 0000130104 **Result Structure:** MISA MONTHLY REPORTING  
**Control Point ID:** 0700 **Param Reported As:** AS PHENOL  
**Sample Date:** 2014/07 **Frequency:** MONTHLY  
**Regulation:** MISA COMPLIANCE **Sector:** PETROLEUM REFINERIES  
**Value:** 31 **Component Type:** NUM. IN AVERAGE  
**Unit of Measure:** KG/D  
**Control Point Name:** PLANT - PROCESS EFFLUENT  
**Parameter Name:** PHENOLICS, UNFILTERED REACTIVE

**MISA Industrial Wastewater Discharge**

**Company Code:** 0000130104 **Result Structure:** MISA MONTHLY REPORTING  
**Control Point ID:** 0700 **Param Reported As:** AS PHOSPHORUS  
**Sample Date:** 2014/07 **Frequency:** MONTHLY  
**Regulation:** MISA COMPLIANCE **Sector:** PETROLEUM REFINERIES  
**Value:** 0.59115 **Component Type:** MINIMUM  
**Unit of Measure:** KG/D  
**Control Point Name:** PLANT - PROCESS EFFLUENT  
**Parameter Name:** PHOSPHORUS, UNFILTERED TOTAL

**MISA Industrial Wastewater Discharge**

**Company Code:** 0000130104 **Result Structure:** MISA MONTHLY REPORTING  
**Control Point ID:** 0700 **Param Reported As:** NOT APPLICABLE  
**Sample Date:** 2014/07 **Frequency:** MONTHLY  
**Regulation:** MISA COMPLIANCE **Sector:** PETROLEUM REFINERIES  
**Value:** 5 **Component Type:** NUM. IN AVERAGE  
**Unit of Measure:** KG/D  
**Control Point Name:** PLANT - PROCESS EFFLUENT  
**Parameter Name:** RESIDUE, PARTICULATE

**MISA Industrial Wastewater Discharge**

**Company Code:** 0000130104 **Result Structure:** MISA MONTHLY REPORTING  
**Control Point ID:** 0700 **Param Reported As:** AS CARBON  
**Sample Date:** 2014/12 **Frequency:** MONTHLY  
**Regulation:** MISA COMPLIANCE **Sector:** PETROLEUM REFINERIES  
**Value:** 20.699 **Component Type:** AVERAGE  
**Unit of Measure:** KG/D  
**Control Point Name:** PLANT - PROCESS EFFLUENT  
**Parameter Name:** CARBON, DISSOLVED ORGANIC

**MISA Industrial Wastewater Discharge**

**Company Code:** 0000130104 **Result Structure:** MISA MONTHLY REPORTING  
**Control Point ID:** 0800 **Param Reported As:** AS SULPHIDE  
**Sample Date:** 2014/11 **Frequency:** MONTHLY  
**Regulation:** MISA COMPLIANCE **Sector:** PETROLEUM REFINERIES  
**Value:** 4 **Component Type:** NUM. IN AVERAGE  
**Unit of Measure:** KG/D  
**Control Point Name:** PLANT - ONCE THROUGH COOLING WATER (OTCW)  
**Parameter Name:** SULPHIDE, UNFILTERED REACTIVE

**MISA Industrial Wastewater Discharge**

<b>Company Code:</b>	0000130104	<b>Result Structure:</b>	MISA MONTHLY REPORTING
<b>Control Point ID:</b>	0700	<b>Param Reported As:</b>	AS PHENOL
<b>Sample Date:</b>	2014/10	<b>Frequency:</b>	MONTHLY
<b>Regulation:</b>	MISA COMPLIANCE	<b>Sector:</b>	PETROLEUM REFINERIES
<b>Value:</b>	0.009654	<b>Component Type:</b>	MAXIMUM
<b>Unit of Measure:</b>	KG/D		
<b>Control Point Name:</b>	PLANT - PROCESS EFFLUENT		
<b>Parameter Name:</b>	PHENOLICS, UNFILTERED REACTIVE		

**MISA Industrial Wastewater Discharge**

<b>Company Code:</b>	0000130104	<b>Result Structure:</b>	MISA MONTHLY REPORTING
<b>Control Point ID:</b>	0700	<b>Param Reported As:</b>	AS PHOSPHORUS
<b>Sample Date:</b>	2014/10	<b>Frequency:</b>	MONTHLY
<b>Regulation:</b>	MISA COMPLIANCE	<b>Sector:</b>	PETROLEUM REFINERIES
<b>Value:</b>	5	<b>Component Type:</b>	NUM. IN AVERAGE
<b>Unit of Measure:</b>	KG/D		
<b>Control Point Name:</b>	PLANT - PROCESS EFFLUENT		
<b>Parameter Name:</b>	PHOSPHORUS, UNFILTERED TOTAL		

**MISA Industrial Wastewater Discharge**

<b>Company Code:</b>	0000130104	<b>Result Structure:</b>	MISA MONTHLY REPORTING
<b>Control Point ID:</b>	0700	<b>Param Reported As:</b>	NOT APPLICABLE
<b>Sample Date:</b>	2014/12	<b>Frequency:</b>	MONTHLY
<b>Regulation:</b>	MISA COMPLIANCE	<b>Sector:</b>	PETROLEUM REFINERIES
<b>Value:</b>	8466	<b>Component Type:</b>	MAXIMUM
<b>Unit of Measure:</b>	M3/D		
<b>Control Point Name:</b>	PLANT - PROCESS EFFLUENT		
<b>Parameter Name:</b>	FLOW		

**MISA Industrial Wastewater Discharge**

<b>Company Code:</b>	0000130104	<b>Result Structure:</b>	MISA MONTHLY REPORTING
<b>Control Point ID:</b>	0700	<b>Param Reported As:</b>	AS PHENOL
<b>Sample Date:</b>	2014/12	<b>Frequency:</b>	MONTHLY
<b>Regulation:</b>	MISA COMPLIANCE	<b>Sector:</b>	PETROLEUM REFINERIES
<b>Value:</b>	31	<b>Component Type:</b>	NUM. IN AVERAGE
<b>Unit of Measure:</b>	KG/D		
<b>Control Point Name:</b>	PLANT - PROCESS EFFLUENT		
<b>Parameter Name:</b>	PHENOLICS, UNFILTERED REACTIVE		

**MISA Industrial Wastewater Discharge**

<b>Company Code:</b>	0000130104	<b>Result Structure:</b>	MISA MONTHLY REPORTING
<b>Control Point ID:</b>	0700	<b>Param Reported As:</b>	AS PHOSPHORUS
<b>Sample Date:</b>	2014/12	<b>Frequency:</b>	MONTHLY
<b>Regulation:</b>	MISA COMPLIANCE	<b>Sector:</b>	PETROLEUM REFINERIES
<b>Value:</b>	5	<b>Component Type:</b>	NUM. IN AVERAGE
<b>Unit of Measure:</b>	KG/D		
<b>Control Point Name:</b>	PLANT - PROCESS EFFLUENT		
<b>Parameter Name:</b>	PHOSPHORUS, UNFILTERED TOTAL		

**MISA Industrial Wastewater Discharge**

<b>Company Code:</b>	0000130104	<b>Result Structure:</b>	MISA MONTHLY REPORTING
----------------------	------------	--------------------------	------------------------

**Control Point ID:** 0700  
**Sample Date:** 2014/12  
**Regulation:** MISA COMPLIANCE  
**Value:** 4.5057  
**Unit of Measure:** KG/D  
**Control Point Name:** PLANT - PROCESS EFFLUENT  
**Parameter Name:** SOLVENT EXTRACTABLES

**Param Reported As:** NOT APPLICABLE  
**Frequency:** MONTHLY  
**Sector:** PETROLEUM REFINERIES  
**Component Type:** MAXIMUM

**MISA Industrial Wastewater Discharge**

**Company Code:** 0000130104  
**Control Point ID:** 0700  
**Sample Date:** 2014/03  
**Regulation:** MISA COMPLIANCE  
**Value:** 6462.9  
**Unit of Measure:** M3/D  
**Control Point Name:** PLANT - PROCESS EFFLUENT  
**Parameter Name:** FLOW

**Result Structure:** MISA MONTHLY REPORTING  
**Param Reported As:** NOT APPLICABLE  
**Frequency:** MONTHLY  
**Sector:** PETROLEUM REFINERIES  
**Component Type:** AVERAGE

**MISA Industrial Wastewater Discharge**

**Company Code:** 0000130104  
**Control Point ID:** 0700  
**Sample Date:** 2014/10  
**Regulation:** MISA COMPLIANCE  
**Value:** 5  
**Unit of Measure:** KG/D  
**Control Point Name:** PLANT - PROCESS EFFLUENT  
**Parameter Name:** RESIDUE, PARTICULATE

**Result Structure:** MISA MONTHLY REPORTING  
**Param Reported As:** NOT APPLICABLE  
**Frequency:** MONTHLY  
**Sector:** PETROLEUM REFINERIES  
**Component Type:** NUM. IN AVERAGE

**MISA Industrial Wastewater Discharge**

**Company Code:** 0000130104  
**Control Point ID:** 0700  
**Sample Date:** 2014/10  
**Regulation:** MISA COMPLIANCE  
**Value:** 5.462  
**Unit of Measure:** KG/D  
**Control Point Name:** PLANT - PROCESS EFFLUENT  
**Parameter Name:** RESIDUE, PARTICULATE

**Result Structure:** MISA MONTHLY REPORTING  
**Param Reported As:** NOT APPLICABLE  
**Frequency:** MONTHLY  
**Sector:** PETROLEUM REFINERIES  
**Component Type:** MINIMUM

**MISA Industrial Wastewater Discharge**

**Company Code:** 0000130104  
**Control Point ID:** 0700  
**Sample Date:** 2014/03  
**Regulation:** MISA COMPLIANCE  
**Value:** 0.85215  
**Unit of Measure:** KG/D  
**Control Point Name:** PLANT - PROCESS EFFLUENT  
**Parameter Name:** SOLVENT EXTRACTABLES

**Result Structure:** MISA MONTHLY REPORTING  
**Param Reported As:** NOT APPLICABLE  
**Frequency:** MONTHLY  
**Sector:** PETROLEUM REFINERIES  
**Component Type:** MINIMUM

**MISA Industrial Wastewater Discharge**

**Company Code:** 0000130104  
**Control Point ID:** 0700  
**Sample Date:** 2014/03  
**Regulation:** MISA COMPLIANCE  
**Value:** 4  
**Unit of Measure:** KG/D

**Result Structure:** MISA MONTHLY REPORTING  
**Param Reported As:** NOT APPLICABLE  
**Frequency:** MONTHLY  
**Sector:** PETROLEUM REFINERIES  
**Component Type:** NUM. IN AVERAGE

**Control Point Name:** PLANT - PROCESS EFFLUENT  
**Parameter Name:** SOLVENT EXTRACTABLES

**MISA Industrial Wastewater Discharge**

<b>Company Code:</b>	0000130104	<b>Result Structure:</b>	MISA MONTHLY REPORTING
<b>Control Point ID:</b>	0700	<b>Param Reported As:</b>	AS NITROGEN
<b>Sample Date:</b>	2014/04	<b>Frequency:</b>	MONTHLY
<b>Regulation:</b>	MISA COMPLIANCE	<b>Sector:</b>	PETROLEUM REFINERIES
<b>Value:</b>	0	<b>Component Type:</b>	AVERAGE
<b>Unit of Measure:</b>	KG/D		
<b>Control Point Name:</b>	PLANT - PROCESS EFFLUENT		
<b>Parameter Name:</b>	AMMONIUM+AMMONIA, TOTAL FILTER.REAC		

**MISA Industrial Wastewater Discharge**

<b>Company Code:</b>	0000130104	<b>Result Structure:</b>	MISA MONTHLY REPORTING
<b>Control Point ID:</b>	0700	<b>Param Reported As:</b>	AS NITROGEN
<b>Sample Date:</b>	2014/04	<b>Frequency:</b>	MONTHLY
<b>Regulation:</b>	MISA COMPLIANCE	<b>Sector:</b>	PETROLEUM REFINERIES
<b>Value:</b>	5	<b>Component Type:</b>	NUM. IN AVERAGE
<b>Unit of Measure:</b>	KG/D		
<b>Control Point Name:</b>	PLANT - PROCESS EFFLUENT		
<b>Parameter Name:</b>	AMMONIUM+AMMONIA, TOTAL FILTER.REAC		

**MISA Industrial Wastewater Discharge**

<b>Company Code:</b>	0000130104	<b>Result Structure:</b>	MISA MONTHLY REPORTING
<b>Control Point ID:</b>	0800	<b>Param Reported As:</b>	NOT APPLICABLE
<b>Sample Date:</b>	2014/08	<b>Frequency:</b>	MONTHLY
<b>Regulation:</b>	MISA COMPLIANCE	<b>Sector:</b>	PETROLEUM REFINERIES
<b>Value:</b>	0.014097	<b>Component Type:</b>	AVERAGE
<b>Unit of Measure:</b>	KG/D		
<b>Control Point Name:</b>	PLANT - ONCE THROUGH COOLING WATER (OTCW)		
<b>Parameter Name:</b>	TOLUENE C7H8		

**MISA Industrial Wastewater Discharge**

<b>Company Code:</b>	0000130104	<b>Result Structure:</b>	MISA MONTHLY REPORTING
<b>Control Point ID:</b>	0700	<b>Param Reported As:</b>	NOT APPLICABLE
<b>Sample Date:</b>	2014/07	<b>Frequency:</b>	MONTHLY
<b>Regulation:</b>	MISA COMPLIANCE	<b>Sector:</b>	PETROLEUM REFINERIES
<b>Value:</b>	31	<b>Component Type:</b>	NUM. IN AVERAGE
<b>Unit of Measure:</b>	KG/D		
<b>Control Point Name:</b>	PLANT - PROCESS EFFLUENT		
<b>Parameter Name:</b>	RESIDUE,PART LOSS ON IGNIT.		

**MISA Industrial Wastewater Discharge**

<b>Company Code:</b>	0000130104	<b>Result Structure:</b>	MISA MONTHLY REPORTING
<b>Control Point ID:</b>	0700	<b>Param Reported As:</b>	NOT APPLICABLE
<b>Sample Date:</b>	2014/07	<b>Frequency:</b>	MONTHLY
<b>Regulation:</b>	MISA COMPLIANCE	<b>Sector:</b>	PETROLEUM REFINERIES
<b>Value:</b>	1.0926	<b>Component Type:</b>	MINIMUM
<b>Unit of Measure:</b>	KG/D		
<b>Control Point Name:</b>	PLANT - PROCESS EFFLUENT		
<b>Parameter Name:</b>	SOLVENT EXTRACTABLES		

**MISA Industrial Wastewater**



**Discharge**

<b>Company Code:</b>	0000130104	<b>Result Structure:</b>	MISA MONTHLY REPORTING
<b>Control Point ID:</b>	0800	<b>Param Reported As:</b>	NOT APPLICABLE
<b>Sample Date:</b>	2014/08	<b>Frequency:</b>	MONTHLY
<b>Regulation:</b>	MISA COMPLIANCE	<b>Sector:</b>	PETROLEUM REFINERIES
<b>Value:</b>	0.013843	<b>Component Type:</b>	MINIMUM
<b>Unit of Measure:</b>	KG/D		
<b>Control Point Name:</b>	PLANT - ONCE THROUGH COOLING WATER (OTCW)		
<b>Parameter Name:</b>	TOLUENE C7H8		

**MISA Industrial Wastewater Discharge**

<b>Company Code:</b>	0000130104	<b>Result Structure:</b>	MISA MONTHLY REPORTING
<b>Control Point ID:</b>	0700	<b>Param Reported As:</b>	AS NITROGEN
<b>Sample Date:</b>	2014/08	<b>Frequency:</b>	MONTHLY
<b>Regulation:</b>	MISA COMPLIANCE	<b>Sector:</b>	PETROLEUM REFINERIES
<b>Value:</b>	0	<b>Component Type:</b>	MAXIMUM
<b>Unit of Measure:</b>	KG/D		
<b>Control Point Name:</b>	PLANT - PROCESS EFFLUENT		
<b>Parameter Name:</b>	AMMONIUM+AMMONIA, TOTAL FILTER.REAC		

**MISA Industrial Wastewater Discharge**

<b>Company Code:</b>	0000130104	<b>Result Structure:</b>	MISA MONTHLY REPORTING
<b>Control Point ID:</b>	0700	<b>Param Reported As:</b>	NOT APPLICABLE
<b>Sample Date:</b>	2014/08	<b>Frequency:</b>	MONTHLY
<b>Regulation:</b>	MISA COMPLIANCE	<b>Sector:</b>	PETROLEUM REFINERIES
<b>Value:</b>	10276	<b>Component Type:</b>	MAXIMUM
<b>Unit of Measure:</b>	M3/D		
<b>Control Point Name:</b>	PLANT - PROCESS EFFLUENT		
<b>Parameter Name:</b>	FLOW		

**MISA Industrial Wastewater Discharge**

<b>Company Code:</b>	0000130104	<b>Result Structure:</b>	MISA MONTHLY REPORTING
<b>Control Point ID:</b>	0700	<b>Param Reported As:</b>	AS PHOSPHORUS
<b>Sample Date:</b>	2014/08	<b>Frequency:</b>	MONTHLY
<b>Regulation:</b>	MISA COMPLIANCE	<b>Sector:</b>	PETROLEUM REFINERIES
<b>Value:</b>	1.1562	<b>Component Type:</b>	MINIMUM
<b>Unit of Measure:</b>	KG/D		
<b>Control Point Name:</b>	PLANT - PROCESS EFFLUENT		
<b>Parameter Name:</b>	PHOSPHORUS,UNFILTERED TOTAL		

**MISA Industrial Wastewater Discharge**

<b>Company Code:</b>	0000130104	<b>Result Structure:</b>	MISA MONTHLY REPORTING
<b>Control Point ID:</b>	0700	<b>Param Reported As:</b>	AS NITROGEN
<b>Sample Date:</b>	2014/08	<b>Frequency:</b>	MONTHLY
<b>Regulation:</b>	MISA COMPLIANCE	<b>Sector:</b>	PETROLEUM REFINERIES
<b>Value:</b>	0	<b>Component Type:</b>	AVERAGE
<b>Unit of Measure:</b>	KG/D		
<b>Control Point Name:</b>	PLANT - PROCESS EFFLUENT		
<b>Parameter Name:</b>	AMMONIUM+AMMONIA, TOTAL FILTER.REAC		

**MISA Industrial Wastewater Discharge**

<b>Company Code:</b>	0000130104	<b>Result Structure:</b>	MISA MONTHLY REPORTING
<b>Control Point ID:</b>	0800	<b>Param Reported As:</b>	NOT APPLICABLE
<b>Sample Date:</b>	2014/01	<b>Frequency:</b>	MONTHLY

<b>Regulation:</b>	MISA COMPLIANCE	<b>Sector:</b>	PETROLEUM REFINERIES
<b>Value:</b>	5	<b>Component Type:</b>	NUM. IN AVERAGE
<b>Unit of Measure:</b>	KG/D		
<b>Control Point Name:</b>	PLANT - ONCE THROUGH COOLING WATER (OTCW)		
<b>Parameter Name:</b>	BENZENE C6H6		

**MISA Industrial Wastewater Discharge**

<b>Company Code:</b>	0000130104	<b>Result Structure:</b>	MISA MONTHLY REPORTING
<b>Control Point ID:</b>	0800	<b>Param Reported As:</b>	AS SULPHIDE
<b>Sample Date:</b>	2014/01	<b>Frequency:</b>	MONTHLY
<b>Regulation:</b>	MISA COMPLIANCE	<b>Sector:</b>	PETROLEUM REFINERIES
<b>Value:</b>	0.46544	<b>Component Type:</b>	MINIMUM
<b>Unit of Measure:</b>	KG/D		
<b>Control Point Name:</b>	PLANT - ONCE THROUGH COOLING WATER (OTCW)		
<b>Parameter Name:</b>	SULPHIDE, UNFILTERED REACTIVE		

**MISA Industrial Wastewater Discharge**

<b>Company Code:</b>	0000130104	<b>Result Structure:</b>	MISA MONTHLY REPORTING
<b>Control Point ID:</b>	0700	<b>Param Reported As:</b>	NOT APPLICABLE
<b>Sample Date:</b>	2014/10	<b>Frequency:</b>	MONTHLY
<b>Regulation:</b>	MISA COMPLIANCE	<b>Sector:</b>	PETROLEUM REFINERIES
<b>Value:</b>	5	<b>Component Type:</b>	NUM. IN AVERAGE
<b>Unit of Measure:</b>	KG/D		
<b>Control Point Name:</b>	PLANT - PROCESS EFFLUENT		
<b>Parameter Name:</b>	SOLVENT EXTRACTABLES		

**MISA Industrial Wastewater Discharge**

<b>Company Code:</b>	0000130104	<b>Result Structure:</b>	MISA MONTHLY REPORTING
<b>Control Point ID:</b>	0700	<b>Param Reported As:</b>	AS NITROGEN
<b>Sample Date:</b>	2014/11	<b>Frequency:</b>	MONTHLY
<b>Regulation:</b>	MISA COMPLIANCE	<b>Sector:</b>	PETROLEUM REFINERIES
<b>Value:</b>	0.12924	<b>Component Type:</b>	AVERAGE
<b>Unit of Measure:</b>	KG/D		
<b>Control Point Name:</b>	PLANT - PROCESS EFFLUENT		
<b>Parameter Name:</b>	AMMONIUM+AMMONIA, TOTAL FILTER.REAC		

**MISA Industrial Wastewater Discharge**

<b>Company Code:</b>	0000130104	<b>Result Structure:</b>	MISA MONTHLY REPORTING
<b>Control Point ID:</b>	0700	<b>Param Reported As:</b>	NOT APPLICABLE
<b>Sample Date:</b>	2014/01	<b>Frequency:</b>	MONTHLY
<b>Regulation:</b>	MISA COMPLIANCE	<b>Sector:</b>	PETROLEUM REFINERIES
<b>Value:</b>	10.55	<b>Component Type:</b>	AVERAGE
<b>Unit of Measure:</b>	KG/D		
<b>Control Point Name:</b>	PLANT - PROCESS EFFLUENT		
<b>Parameter Name:</b>	RESIDUE,PART LOSS ON IGNIT.		

**MISA Industrial Wastewater Discharge**

<b>Company Code:</b>	0000130104	<b>Result Structure:</b>	MISA MONTHLY REPORTING
<b>Control Point ID:</b>	0700	<b>Param Reported As:</b>	NOT APPLICABLE
<b>Sample Date:</b>	2014/01	<b>Frequency:</b>	MONTHLY
<b>Regulation:</b>	MISA COMPLIANCE	<b>Sector:</b>	PETROLEUM REFINERIES
<b>Value:</b>	8.1005	<b>Component Type:</b>	MAXIMUM
<b>Unit of Measure:</b>	KG/D		
<b>Control Point Name:</b>	PLANT - PROCESS EFFLUENT		
<b>Parameter Name:</b>	SOLVENT EXTRACTABLES		

**MISA Industrial Wastewater Discharge**

<b>Company Code:</b>	0000130104	<b>Result Structure:</b>	MISA MONTHLY REPORTING
<b>Control Point ID:</b>	0700	<b>Param Reported As:</b>	AS SULPHIDE
<b>Sample Date:</b>	2014/01	<b>Frequency:</b>	MONTHLY
<b>Regulation:</b>	MISA COMPLIANCE	<b>Sector:</b>	PETROLEUM REFINERIES
<b>Value:</b>	0.080332	<b>Component Type:</b>	MAXIMUM
<b>Unit of Measure:</b>	KG/D		
<b>Control Point Name:</b>	PLANT - PROCESS EFFLUENT		
<b>Parameter Name:</b>	SULPHIDE, UNFILTERED REACTIVE		

**MISA Industrial Wastewater Discharge**

<b>Company Code:</b>	0000130104	<b>Result Structure:</b>	MISA MONTHLY REPORTING
<b>Control Point ID:</b>	0700	<b>Param Reported As:</b>	AS NITROGEN
<b>Sample Date:</b>	2014/02	<b>Frequency:</b>	MONTHLY
<b>Regulation:</b>	MISA COMPLIANCE	<b>Sector:</b>	PETROLEUM REFINERIES
<b>Value:</b>	0.064898	<b>Component Type:</b>	AVERAGE
<b>Unit of Measure:</b>	KG/D		
<b>Control Point Name:</b>	PLANT - PROCESS EFFLUENT		
<b>Parameter Name:</b>	AMMONIUM+AMMONIA, TOTAL FILTER.REAC		

**MISA Industrial Wastewater Discharge**

<b>Company Code:</b>	0000130104	<b>Result Structure:</b>	MISA MONTHLY REPORTING
<b>Control Point ID:</b>	0700	<b>Param Reported As:</b>	AS NITROGEN
<b>Sample Date:</b>	2014/02	<b>Frequency:</b>	MONTHLY
<b>Regulation:</b>	MISA COMPLIANCE	<b>Sector:</b>	PETROLEUM REFINERIES
<b>Value:</b>	0.25959	<b>Component Type:</b>	MAXIMUM
<b>Unit of Measure:</b>	KG/D		
<b>Control Point Name:</b>	PLANT - PROCESS EFFLUENT		
<b>Parameter Name:</b>	AMMONIUM+AMMONIA, TOTAL FILTER.REAC		

**MISA Industrial Wastewater Discharge**

<b>Company Code:</b>	0000130104	<b>Result Structure:</b>	MISA MONTHLY REPORTING
<b>Control Point ID:</b>	0700	<b>Param Reported As:</b>	AS NITROGEN
<b>Sample Date:</b>	2014/02	<b>Frequency:</b>	MONTHLY
<b>Regulation:</b>	MISA COMPLIANCE	<b>Sector:</b>	PETROLEUM REFINERIES
<b>Value:</b>	0	<b>Component Type:</b>	MINIMUM
<b>Unit of Measure:</b>	KG/D		
<b>Control Point Name:</b>	PLANT - PROCESS EFFLUENT		
<b>Parameter Name:</b>	AMMONIUM+AMMONIA, TOTAL FILTER.REAC		

**MISA Industrial Wastewater Discharge**

<b>Company Code:</b>	0000130104	<b>Result Structure:</b>	MISA MONTHLY REPORTING
<b>Control Point ID:</b>	0700	<b>Param Reported As:</b>	AS NITROGEN
<b>Sample Date:</b>	2014/11	<b>Frequency:</b>	MONTHLY
<b>Regulation:</b>	MISA COMPLIANCE	<b>Sector:</b>	PETROLEUM REFINERIES
<b>Value:</b>	0	<b>Component Type:</b>	MINIMUM
<b>Unit of Measure:</b>	KG/D		
<b>Control Point Name:</b>	PLANT - PROCESS EFFLUENT		
<b>Parameter Name:</b>	AMMONIUM+AMMONIA, TOTAL FILTER.REAC		

**MISA Industrial Wastewater Discharge**

<b>Company Code:</b>	0000130104	<b>Result Structure:</b>	MISA MONTHLY REPORTING
<b>Control Point ID:</b>	0800	<b>Param Reported As:</b>	NOT APPLICABLE
<b>Sample Date:</b>	2014/09	<b>Frequency:</b>	MONTHLY
<b>Regulation:</b>	MISA COMPLIANCE	<b>Sector:</b>	PETROLEUM REFINERIES
<b>Value:</b>	70541.2	<b>Component Type:</b>	MINIMUM
<b>Unit of Measure:</b>	M3/D		
<b>Control Point Name:</b>	PLANT - ONCE THROUGH COOLING WATER (OTCW)		
<b>Parameter Name:</b>	FLOW		

**MISA Industrial Wastewater**

**Discharge**

<b>Company Code:</b>	0000130104	<b>Result Structure:</b>	MISA MONTHLY REPORTING
<b>Control Point ID:</b>	0800	<b>Param Reported As:</b>	NOT APPLICABLE
<b>Sample Date:</b>	2014/02	<b>Frequency:</b>	MONTHLY
<b>Regulation:</b>	MISA COMPLIANCE	<b>Sector:</b>	PETROLEUM REFINERIES
<b>Value:</b>	4	<b>Component Type:</b>	NUM. IN AVERAGE
<b>Unit of Measure:</b>	KG/D		
<b>Control Point Name:</b>	PLANT - ONCE THROUGH COOLING WATER (OTCW)		
<b>Parameter Name:</b>	BENZENE C6H6		

**MISA Industrial Wastewater**

**Discharge**

<b>Company Code:</b>	0000130104	<b>Result Structure:</b>	MISA MONTHLY REPORTING
<b>Control Point ID:</b>	0700	<b>Param Reported As:</b>	NOT APPLICABLE
<b>Sample Date:</b>	2014/04	<b>Frequency:</b>	MONTHLY
<b>Regulation:</b>	MISA COMPLIANCE	<b>Sector:</b>	PETROLEUM REFINERIES
<b>Value:</b>	5.845	<b>Component Type:</b>	MINIMUM
<b>Unit of Measure:</b>	KG/D		
<b>Control Point Name:</b>	PLANT - PROCESS EFFLUENT		
<b>Parameter Name:</b>	RESIDUE,PART LOSS ON IGNIT.		

**MISA Industrial Wastewater**

**Discharge**

<b>Company Code:</b>	0000130104	<b>Result Structure:</b>	MISA MONTHLY REPORTING
<b>Control Point ID:</b>	0800	<b>Param Reported As:</b>	NOT APPLICABLE
<b>Sample Date:</b>	2014/05	<b>Frequency:</b>	MONTHLY
<b>Regulation:</b>	MISA COMPLIANCE	<b>Sector:</b>	PETROLEUM REFINERIES
<b>Value:</b>	4	<b>Component Type:</b>	NUM. IN AVERAGE
<b>Unit of Measure:</b>	KG/D		
<b>Control Point Name:</b>	PLANT - ONCE THROUGH COOLING WATER (OTCW)		
<b>Parameter Name:</b>	TOLUENE C7H8		

**MISA Industrial Wastewater**

**Discharge**

<b>Company Code:</b>	0000130104	<b>Result Structure:</b>	MISA MONTHLY REPORTING
<b>Control Point ID:</b>	0800	<b>Param Reported As:</b>	NOT APPLICABLE
<b>Sample Date:</b>	2014/06	<b>Frequency:</b>	MONTHLY
<b>Regulation:</b>	MISA COMPLIANCE	<b>Sector:</b>	PETROLEUM REFINERIES
<b>Value:</b>	75392.6	<b>Component Type:</b>	MAXIMUM
<b>Unit of Measure:</b>	M3/D		
<b>Control Point Name:</b>	PLANT - ONCE THROUGH COOLING WATER (OTCW)		
<b>Parameter Name:</b>	FLOW		

**MISA Industrial Wastewater**

**Discharge**

<b>Company Code:</b>	0000130104	<b>Result Structure:</b>	MISA MONTHLY REPORTING
<b>Control Point ID:</b>	0800	<b>Param Reported As:</b>	AS PHENOL
<b>Sample Date:</b>	2014/06	<b>Frequency:</b>	MONTHLY
<b>Regulation:</b>	MISA COMPLIANCE	<b>Sector:</b>	PETROLEUM REFINERIES
<b>Value:</b>	4	<b>Component Type:</b>	NUM. IN AVERAGE

**Unit of Measure:** KG/D  
**Control Point Name:** PLANT - ONCE THROUGH COOLING WATER (OTCW)  
**Parameter Name:** PHENOLICS, UNFILTERED REACTIVE

**MISA Industrial Wastewater**  
**Discharge**

<b>Company Code:</b>	0000130104	<b>Result Structure:</b>	MISA MONTHLY REPORTING
<b>Control Point ID:</b>	0800	<b>Param Reported As:</b>	NOT APPLICABLE
<b>Sample Date:</b>	2014/06	<b>Frequency:</b>	MONTHLY
<b>Regulation:</b>	MISA COMPLIANCE	<b>Sector:</b>	PETROLEUM REFINERIES
<b>Value:</b>	0.014562	<b>Component Type:</b>	AVERAGE
<b>Unit of Measure:</b>	KG/D		
<b>Control Point Name:</b>	PLANT - ONCE THROUGH COOLING WATER (OTCW)		
<b>Parameter Name:</b>	TOLUENE C7H8		

**MISA Industrial Wastewater**  
**Discharge**

<b>Company Code:</b>	0000130104	<b>Result Structure:</b>	MISA MONTHLY REPORTING
<b>Control Point ID:</b>	0800	<b>Param Reported As:</b>	NOT APPLICABLE
<b>Sample Date:</b>	2014/11	<b>Frequency:</b>	MONTHLY
<b>Regulation:</b>	MISA COMPLIANCE	<b>Sector:</b>	PETROLEUM REFINERIES
<b>Value:</b>	0.014559	<b>Component Type:</b>	MAXIMUM
<b>Unit of Measure:</b>	KG/D		
<b>Control Point Name:</b>	PLANT - ONCE THROUGH COOLING WATER (OTCW)		
<b>Parameter Name:</b>	TOLUENE C7H8		

**MISA Industrial Wastewater**  
**Discharge**

<b>Company Code:</b>	0000130104	<b>Result Structure:</b>	MISA MONTHLY REPORTING
<b>Control Point ID:</b>	0700	<b>Param Reported As:</b>	NOT APPLICABLE
<b>Sample Date:</b>	2014/01	<b>Frequency:</b>	MONTHLY
<b>Regulation:</b>	MISA COMPLIANCE	<b>Sector:</b>	PETROLEUM REFINERIES
<b>Value:</b>	9306.9	<b>Component Type:</b>	AVERAGE
<b>Unit of Measure:</b>	M3/D		
<b>Control Point Name:</b>	PLANT - PROCESS EFFLUENT		
<b>Parameter Name:</b>	FLOW		

**MISA Industrial Wastewater**  
**Discharge**

<b>Company Code:</b>	0000130104	<b>Result Structure:</b>	MISA MONTHLY REPORTING
<b>Control Point ID:</b>	0700	<b>Param Reported As:</b>	AS PHENOL
<b>Sample Date:</b>	2014/01	<b>Frequency:</b>	MONTHLY
<b>Regulation:</b>	MISA COMPLIANCE	<b>Sector:</b>	PETROLEUM REFINERIES
<b>Value:</b>	0.0093069	<b>Component Type:</b>	AVERAGE
<b>Unit of Measure:</b>	KG/D		
<b>Control Point Name:</b>	PLANT - PROCESS EFFLUENT		
<b>Parameter Name:</b>	PHENOLICS, UNFILTERED REACTIVE		

**MISA Industrial Wastewater**  
**Discharge**

<b>Company Code:</b>	0000130104	<b>Result Structure:</b>	MISA MONTHLY REPORTING
<b>Control Point ID:</b>	0700	<b>Param Reported As:</b>	AS SULPHIDE
<b>Sample Date:</b>	2014/02	<b>Frequency:</b>	MONTHLY
<b>Regulation:</b>	MISA COMPLIANCE	<b>Sector:</b>	PETROLEUM REFINERIES
<b>Value:</b>	0.029176	<b>Component Type:</b>	MINIMUM
<b>Unit of Measure:</b>	KG/D		
<b>Control Point Name:</b>	PLANT - PROCESS EFFLUENT		
<b>Parameter Name:</b>	SULPHIDE, UNFILTERED REACTIVE		

**MISA Industrial Wastewater Discharge**

<b>Company Code:</b>	0000130104	<b>Result Structure:</b>	MISA MONTHLY REPORTING
<b>Control Point ID:</b>	0700	<b>Param Reported As:</b>	AS NITROGEN
<b>Sample Date:</b>	2014/12	<b>Frequency:</b>	MONTHLY
<b>Regulation:</b>	MISA COMPLIANCE	<b>Sector:</b>	PETROLEUM REFINERIES
<b>Value:</b>	0	<b>Component Type:</b>	MINIMUM
<b>Unit of Measure:</b>	KG/D		
<b>Control Point Name:</b>	PLANT - PROCESS EFFLUENT		
<b>Parameter Name:</b>	AMMONIUM+AMMONIA, TOTAL FILTER.REAC		

**MISA Industrial Wastewater Discharge**

<b>Company Code:</b>	0000130104	<b>Result Structure:</b>	MISA MONTHLY REPORTING
<b>Control Point ID:</b>	0800	<b>Param Reported As:</b>	AS SULPHIDE
<b>Sample Date:</b>	2014/07	<b>Frequency:</b>	MONTHLY
<b>Regulation:</b>	MISA COMPLIANCE	<b>Sector:</b>	PETROLEUM REFINERIES
<b>Value:</b>	0.48847	<b>Component Type:</b>	AVERAGE
<b>Unit of Measure:</b>	KG/D		
<b>Control Point Name:</b>	PLANT - ONCE THROUGH COOLING WATER (OTCW)		
<b>Parameter Name:</b>	SULPHIDE, UNFILTERED REACTIVE		

**MISA Industrial Wastewater Discharge**

<b>Company Code:</b>	0000130104	<b>Result Structure:</b>	MISA MONTHLY REPORTING
<b>Control Point ID:</b>	0700	<b>Param Reported As:</b>	AS PHOSPHORUS
<b>Sample Date:</b>	2014/05	<b>Frequency:</b>	MONTHLY
<b>Regulation:</b>	MISA COMPLIANCE	<b>Sector:</b>	PETROLEUM REFINERIES
<b>Value:</b>	4	<b>Component Type:</b>	NUM. IN AVERAGE
<b>Unit of Measure:</b>	KG/D		
<b>Control Point Name:</b>	PLANT - PROCESS EFFLUENT		
<b>Parameter Name:</b>	PHOSPHORUS, UNFILTERED TOTAL		

**MISA Industrial Wastewater Discharge**

<b>Company Code:</b>	0000130104	<b>Result Structure:</b>	MISA MONTHLY REPORTING
<b>Control Point ID:</b>	0700	<b>Param Reported As:</b>	NOT APPLICABLE
<b>Sample Date:</b>	2014/05	<b>Frequency:</b>	MONTHLY
<b>Regulation:</b>	MISA COMPLIANCE	<b>Sector:</b>	PETROLEUM REFINERIES
<b>Value:</b>	14.596	<b>Component Type:</b>	MAXIMUM
<b>Unit of Measure:</b>	KG/D		
<b>Control Point Name:</b>	PLANT - PROCESS EFFLUENT		
<b>Parameter Name:</b>	RESIDUE, PARTICULATE		

**MISA Industrial Wastewater Discharge**

<b>Company Code:</b>	0000130104	<b>Result Structure:</b>	MISA MONTHLY REPORTING
<b>Control Point ID:</b>	0700	<b>Param Reported As:</b>	NOT APPLICABLE
<b>Sample Date:</b>	2014/05	<b>Frequency:</b>	MONTHLY
<b>Regulation:</b>	MISA COMPLIANCE	<b>Sector:</b>	PETROLEUM REFINERIES
<b>Value:</b>	14.844	<b>Component Type:</b>	MAXIMUM
<b>Unit of Measure:</b>	KG/D		
<b>Control Point Name:</b>	PLANT - PROCESS EFFLUENT		
<b>Parameter Name:</b>	RESIDUE,PART LOSS ON IGNIT.		

**MISA Industrial Wastewater Discharge**

<b>Company Code:</b>	0000130104	<b>Result Structure:</b>	MISA MONTHLY REPORTING
<b>Control Point ID:</b>	0800	<b>Param Reported As:</b>	NOT APPLICABLE

**Sample Date:** 2014/05 **Frequency:** MONTHLY  
**Regulation:** MISA COMPLIANCE **Sector:** PETROLEUM REFINERIES  
**Value:** 68881.7 **Component Type:** MINIMUM  
**Unit of Measure:** M3/D  
**Control Point Name:** PLANT - ONCE THROUGH COOLING WATER (OTCW)  
**Parameter Name:** FLOW

**MISA Industrial Wastewater Discharge**

**Company Code:** 0000130104 **Result Structure:** MISA MONTHLY REPORTING  
**Control Point ID:** 0700 **Param Reported As:** AS SULPHIDE  
**Sample Date:** 2014/05 **Frequency:** MONTHLY  
**Regulation:** MISA COMPLIANCE **Sector:** PETROLEUM REFINERIES  
**Value:** 0.055304 **Component Type:** AVERAGE  
**Unit of Measure:** KG/D  
**Control Point Name:** PLANT - PROCESS EFFLUENT  
**Parameter Name:** SULPHIDE, UNFILTERED REACTIVE

**MISA Industrial Wastewater Discharge**

**Company Code:** 0000130104 **Result Structure:** MISA MONTHLY REPORTING  
**Control Point ID:** 0700 **Param Reported As:** NOT APPLICABLE  
**Sample Date:** 2014/06 **Frequency:** MONTHLY  
**Regulation:** MISA COMPLIANCE **Sector:** PETROLEUM REFINERIES  
**Value:** 9729 **Component Type:** MAXIMUM  
**Unit of Measure:** M3/D  
**Control Point Name:** PLANT - PROCESS EFFLUENT  
**Parameter Name:** FLOW

**MISA Industrial Wastewater Discharge**

**Company Code:** 0000130104 **Result Structure:** MISA MONTHLY REPORTING  
**Control Point ID:** 0700 **Param Reported As:** AS PHENOL  
**Sample Date:** 2014/06 **Frequency:** MONTHLY  
**Regulation:** MISA COMPLIANCE **Sector:** PETROLEUM REFINERIES  
**Value:** 0.0067109 **Component Type:** AVERAGE  
**Unit of Measure:** KG/D  
**Control Point Name:** PLANT - PROCESS EFFLUENT  
**Parameter Name:** PHENOLICS, UNFILTERED REACTIVE

**MISA Industrial Wastewater Discharge**

**Company Code:** 0000130104 **Result Structure:** MISA MONTHLY REPORTING  
**Control Point ID:** 0700 **Param Reported As:** AS PHENOL  
**Sample Date:** 2014/06 **Frequency:** MONTHLY  
**Regulation:** MISA COMPLIANCE **Sector:** PETROLEUM REFINERIES  
**Value:** 0.009729 **Component Type:** MAXIMUM  
**Unit of Measure:** KG/D  
**Control Point Name:** PLANT - PROCESS EFFLUENT  
**Parameter Name:** PHENOLICS, UNFILTERED REACTIVE

**MISA Industrial Wastewater Discharge**

**Company Code:** 0000130104 **Result Structure:** MISA MONTHLY REPORTING  
**Control Point ID:** 0800 **Param Reported As:** NOT APPLICABLE  
**Sample Date:** 2014/08 **Frequency:** MONTHLY  
**Regulation:** MISA COMPLIANCE **Sector:** PETROLEUM REFINERIES  
**Value:** 70484.4 **Component Type:** AVERAGE  
**Unit of Measure:** M3/D  
**Control Point Name:** PLANT - ONCE THROUGH COOLING WATER (OTCW)

Parameter Name: FLOW

**MISA Industrial Wastewater Discharge**

<b>Company Code:</b>	0000130104	<b>Result Structure:</b>	MISA MONTHLY REPORTING
<b>Control Point ID:</b>	0700	<b>Param Reported As:</b>	AS SULPHIDE
<b>Sample Date:</b>	2014/06	<b>Frequency:</b>	MONTHLY
<b>Regulation:</b>	MISA COMPLIANCE	<b>Sector:</b>	PETROLEUM REFINERIES
<b>Value:</b>	0.044793	<b>Component Type:</b>	MINIMUM
<b>Unit of Measure:</b>	KG/D		
<b>Control Point Name:</b>	PLANT - PROCESS EFFLUENT		
<b>Parameter Name:</b>	SULPHIDE, UNFILTERED REACTIVE		

**MISA Industrial Wastewater Discharge**

<b>Company Code:</b>	0000130104	<b>Result Structure:</b>	MISA MONTHLY REPORTING
<b>Control Point ID:</b>	0700	<b>Param Reported As:</b>	AS PHENOL
<b>Sample Date:</b>	2014/07	<b>Frequency:</b>	MONTHLY
<b>Regulation:</b>	MISA COMPLIANCE	<b>Sector:</b>	PETROLEUM REFINERIES
<b>Value:</b>	0.001951	<b>Component Type:</b>	MINIMUM
<b>Unit of Measure:</b>	KG/D		
<b>Control Point Name:</b>	PLANT - PROCESS EFFLUENT		
<b>Parameter Name:</b>	PHENOLICS, UNFILTERED REACTIVE		

**MISA Industrial Wastewater Discharge**

<b>Company Code:</b>	0000130104	<b>Result Structure:</b>	MISA MONTHLY REPORTING
<b>Control Point ID:</b>	0800	<b>Param Reported As:</b>	AS PHENOL
<b>Sample Date:</b>	2014/11	<b>Frequency:</b>	MONTHLY
<b>Regulation:</b>	MISA COMPLIANCE	<b>Sector:</b>	PETROLEUM REFINERIES
<b>Value:</b>	0.069258	<b>Component Type:</b>	MINIMUM
<b>Unit of Measure:</b>	KG/D		
<b>Control Point Name:</b>	PLANT - ONCE THROUGH COOLING WATER (OTCW)		
<b>Parameter Name:</b>	PHENOLICS, UNFILTERED REACTIVE		

**MISA Industrial Wastewater Discharge**

<b>Company Code:</b>	0000130104	<b>Result Structure:</b>	MISA MONTHLY REPORTING
<b>Control Point ID:</b>	0800	<b>Param Reported As:</b>	NOT APPLICABLE
<b>Sample Date:</b>	2014/11	<b>Frequency:</b>	MONTHLY
<b>Regulation:</b>	MISA COMPLIANCE	<b>Sector:</b>	PETROLEUM REFINERIES
<b>Value:</b>	0.014113	<b>Component Type:</b>	AVERAGE
<b>Unit of Measure:</b>	KG/D		
<b>Control Point Name:</b>	PLANT - ONCE THROUGH COOLING WATER (OTCW)		
<b>Parameter Name:</b>	TOLUENE C7H8		

**MISA Industrial Wastewater Discharge**

<b>Company Code:</b>	0000130104	<b>Result Structure:</b>	MISA MONTHLY REPORTING
<b>Control Point ID:</b>	0700	<b>Param Reported As:</b>	NOT APPLICABLE
<b>Sample Date:</b>	2014/06	<b>Frequency:</b>	MONTHLY
<b>Regulation:</b>	MISA COMPLIANCE	<b>Sector:</b>	PETROLEUM REFINERIES
<b>Value:</b>	7.121	<b>Component Type:</b>	AVERAGE
<b>Unit of Measure:</b>	KG/D		
<b>Control Point Name:</b>	PLANT - PROCESS EFFLUENT		
<b>Parameter Name:</b>	RESIDUE, PARTICULATE		

**MISA Industrial Wastewater Discharge**



**Company Code:** 0000130104  
**Control Point ID:** 0700  
**Sample Date:** 2014/06  
**Regulation:** MISA COMPLIANCE  
**Value:** 8.467  
**Unit of Measure:** KG/D  
**Control Point Name:** PLANT - PROCESS EFFLUENT  
**Parameter Name:** RESIDUE, PARTICULATE

**Result Structure:** MISA MONTHLY REPORTING  
**Param Reported As:** NOT APPLICABLE  
**Frequency:** MONTHLY  
**Sector:** PETROLEUM REFINERIES  
**Component Type:** MAXIMUM

**MISA Industrial Wastewater Discharge**

**Company Code:** 0000130104  
**Control Point ID:** 0700  
**Sample Date:** 2014/06  
**Regulation:** MISA COMPLIANCE  
**Value:** 9.729  
**Unit of Measure:** KG/D  
**Control Point Name:** PLANT - PROCESS EFFLUENT  
**Parameter Name:** RESIDUE,PART LOSS ON IGNIT.

**Result Structure:** MISA MONTHLY REPORTING  
**Param Reported As:** NOT APPLICABLE  
**Frequency:** MONTHLY  
**Sector:** PETROLEUM REFINERIES  
**Component Type:** MAXIMUM

**MISA Industrial Wastewater Discharge**

**Company Code:** 0000130104  
**Control Point ID:** 0700  
**Sample Date:** 2014/12  
**Regulation:** MISA COMPLIANCE  
**Value:** 14.309  
**Unit of Measure:** KG/D  
**Control Point Name:** PLANT - PROCESS EFFLUENT  
**Parameter Name:** CARBON, DISSOLVED ORGANIC

**Result Structure:** MISA MONTHLY REPORTING  
**Param Reported As:** AS CARBON  
**Frequency:** MONTHLY  
**Sector:** PETROLEUM REFINERIES  
**Component Type:** MINIMUM

**MISA Industrial Wastewater Discharge**

**Company Code:** 0000130104  
**Control Point ID:** 0700  
**Sample Date:** 2014/12  
**Regulation:** MISA COMPLIANCE  
**Value:** 3976  
**Unit of Measure:** M3/D  
**Control Point Name:** PLANT - PROCESS EFFLUENT  
**Parameter Name:** FLOW

**Result Structure:** MISA MONTHLY REPORTING  
**Param Reported As:** NOT APPLICABLE  
**Frequency:** MONTHLY  
**Sector:** PETROLEUM REFINERIES  
**Component Type:** MINIMUM

**MISA Industrial Wastewater Discharge**

**Company Code:** 0000130104  
**Control Point ID:** 0700  
**Sample Date:** 2014/12  
**Regulation:** MISA COMPLIANCE  
**Value:** 0.003976  
**Unit of Measure:** KG/D  
**Control Point Name:** PLANT - PROCESS EFFLUENT  
**Parameter Name:** PHENOLICS, UNFILTERED REACTIVE

**Result Structure:** MISA MONTHLY REPORTING  
**Param Reported As:** AS PHENOL  
**Frequency:** MONTHLY  
**Sector:** PETROLEUM REFINERIES  
**Component Type:** MINIMUM

**MISA Industrial Wastewater Discharge**

**Company Code:** 0000130104  
**Control Point ID:** 0700  
**Sample Date:** 2014/12  
**Regulation:** MISA COMPLIANCE

**Result Structure:** MISA MONTHLY REPORTING  
**Param Reported As:** NOT APPLICABLE  
**Frequency:** MONTHLY  
**Sector:** PETROLEUM REFINERIES

**Value:** 11.21 **Component Type:** MAXIMUM  
**Unit of Measure:** KG/D  
**Control Point Name:** PLANT - PROCESS EFFLUENT  
**Parameter Name:** RESIDUE,PART LOSS ON IGNIT.

**MISA Industrial Wastewater Discharge**

**Company Code:** 0000130104 **Result Structure:** MISA MONTHLY REPORTING  
**Control Point ID:** 0700 **Param Reported As:** AS SULPHIDE  
**Sample Date:** 2014/12 **Frequency:** MONTHLY  
**Regulation:** MISA COMPLIANCE **Sector:** PETROLEUM REFINERIES  
**Value:** 0.040093 **Component Type:** AVERAGE  
**Unit of Measure:** KG/D  
**Control Point Name:** PLANT - PROCESS EFFLUENT  
**Parameter Name:** SULPHIDE, UNFILTERED REACTIVE

**MISA Industrial Wastewater Discharge**

**Company Code:** 0000130104 **Result Structure:** MISA MONTHLY REPORTING  
**Control Point ID:** 0700 **Param Reported As:** AS PHENOL  
**Sample Date:** 2014/03 **Frequency:** MONTHLY  
**Regulation:** MISA COMPLIANCE **Sector:** PETROLEUM REFINERIES  
**Value:** 0.008844 **Component Type:** MAXIMUM  
**Unit of Measure:** KG/D  
**Control Point Name:** PLANT - PROCESS EFFLUENT  
**Parameter Name:** PHENOLICS, UNFILTERED REACTIVE

**MISA Industrial Wastewater Discharge**

**Company Code:** 0000130104 **Result Structure:** MISA MONTHLY REPORTING  
**Control Point ID:** 0700 **Param Reported As:** AS PHOSPHORUS  
**Sample Date:** 2014/03 **Frequency:** MONTHLY  
**Regulation:** MISA COMPLIANCE **Sector:** PETROLEUM REFINERIES  
**Value:** 0.54844 **Component Type:** MINIMUM  
**Unit of Measure:** KG/D  
**Control Point Name:** PLANT - PROCESS EFFLUENT  
**Parameter Name:** PHOSPHORUS,UNFILTERED TOTAL

**MISA Industrial Wastewater Discharge**

**Company Code:** 0000130104 **Result Structure:** MISA MONTHLY REPORTING  
**Control Point ID:** 0700 **Param Reported As:** NOT APPLICABLE  
**Sample Date:** 2014/03 **Frequency:** MONTHLY  
**Regulation:** MISA COMPLIANCE **Sector:** PETROLEUM REFINERIES  
**Value:** 2.185 **Component Type:** MINIMUM  
**Unit of Measure:** KG/D  
**Control Point Name:** PLANT - PROCESS EFFLUENT  
**Parameter Name:** RESIDUE, PARTICULATE

**MISA Industrial Wastewater Discharge**

**Company Code:** 0000130104 **Result Structure:** MISA MONTHLY REPORTING  
**Control Point ID:** 0700 **Param Reported As:** NOT APPLICABLE  
**Sample Date:** 2014/03 **Frequency:** MONTHLY  
**Regulation:** MISA COMPLIANCE **Sector:** PETROLEUM REFINERIES  
**Value:** 4 **Component Type:** NUM. IN AVERAGE  
**Unit of Measure:** KG/D  
**Control Point Name:** PLANT - PROCESS EFFLUENT  
**Parameter Name:** RESIDUE, PARTICULATE

**MISA Industrial Wastewater Discharge**

<b>Company Code:</b>	0000130104	<b>Result Structure:</b>	MISA MONTHLY REPORTING
<b>Control Point ID:</b>	0700	<b>Param Reported As:</b>	NOT APPLICABLE
<b>Sample Date:</b>	2014/03	<b>Frequency:</b>	MONTHLY
<b>Regulation:</b>	MISA COMPLIANCE	<b>Sector:</b>	PETROLEUM REFINERIES
<b>Value:</b>	4.792	<b>Component Type:</b>	MAXIMUM
<b>Unit of Measure:</b>	KG/D		
<b>Control Point Name:</b>	PLANT - PROCESS EFFLUENT		
<b>Parameter Name:</b>	SOLVENT EXTRACTABLES		

**MISA Industrial Wastewater Discharge**

<b>Company Code:</b>	0000130104	<b>Result Structure:</b>	MISA MONTHLY REPORTING
<b>Control Point ID:</b>	0700	<b>Param Reported As:</b>	AS SULPHIDE
<b>Sample Date:</b>	2014/03	<b>Frequency:</b>	MONTHLY
<b>Regulation:</b>	MISA COMPLIANCE	<b>Sector:</b>	PETROLEUM REFINERIES
<b>Value:</b>	0.044161	<b>Component Type:</b>	AVERAGE
<b>Unit of Measure:</b>	KG/D		
<b>Control Point Name:</b>	PLANT - PROCESS EFFLUENT		
<b>Parameter Name:</b>	SULPHIDE, UNFILTERED REACTIVE		

**MISA Industrial Wastewater Discharge**

<b>Company Code:</b>	0000130104	<b>Result Structure:</b>	MISA MONTHLY REPORTING
<b>Control Point ID:</b>	0700	<b>Param Reported As:</b>	AS NITROGEN
<b>Sample Date:</b>	2014/04	<b>Frequency:</b>	MONTHLY
<b>Regulation:</b>	MISA COMPLIANCE	<b>Sector:</b>	PETROLEUM REFINERIES
<b>Value:</b>	0	<b>Component Type:</b>	MAXIMUM
<b>Unit of Measure:</b>	KG/D		
<b>Control Point Name:</b>	PLANT - PROCESS EFFLUENT		
<b>Parameter Name:</b>	AMMONIUM+AMMONIA, TOTAL FILTER.REAC		

**MISA Industrial Wastewater Discharge**

<b>Company Code:</b>	0000130104	<b>Result Structure:</b>	MISA MONTHLY REPORTING
<b>Control Point ID:</b>	0700	<b>Param Reported As:</b>	AS NITROGEN
<b>Sample Date:</b>	2014/04	<b>Frequency:</b>	MONTHLY
<b>Regulation:</b>	MISA COMPLIANCE	<b>Sector:</b>	PETROLEUM REFINERIES
<b>Value:</b>	0	<b>Component Type:</b>	MINIMUM
<b>Unit of Measure:</b>	KG/D		
<b>Control Point Name:</b>	PLANT - PROCESS EFFLUENT		
<b>Parameter Name:</b>	AMMONIUM+AMMONIA, TOTAL FILTER.REAC		

**MISA Industrial Wastewater Discharge**

<b>Company Code:</b>	0000130104	<b>Result Structure:</b>	MISA MONTHLY REPORTING
<b>Control Point ID:</b>	0800	<b>Param Reported As:</b>	AS PHENOL
<b>Sample Date:</b>	2014/08	<b>Frequency:</b>	MONTHLY
<b>Regulation:</b>	MISA COMPLIANCE	<b>Sector:</b>	PETROLEUM REFINERIES
<b>Value:</b>	0.069218	<b>Component Type:</b>	MINIMUM
<b>Unit of Measure:</b>	KG/D		
<b>Control Point Name:</b>	PLANT - ONCE THROUGH COOLING WATER (OTCW)		
<b>Parameter Name:</b>	PHENOLICS, UNFILTERED REACTIVE		

**MISA Industrial Wastewater Discharge**

<b>Company Code:</b>	0000130104	<b>Result Structure:</b>	MISA MONTHLY REPORTING
----------------------	------------	--------------------------	------------------------

**Control Point ID:** 0700  
**Sample Date:** 2014/08  
**Regulation:** MISA COMPLIANCE  
**Value:** 7367  
**Unit of Measure:** M3/D  
**Control Point Name:** PLANT - PROCESS EFFLUENT  
**Parameter Name:** FLOW

**Param Reported As:** NOT APPLICABLE  
**Frequency:** MONTHLY  
**Sector:** PETROLEUM REFINERIES  
**Component Type:** AVERAGE

**MISA Industrial Wastewater Discharge**

**Company Code:** 0000130104  
**Control Point ID:** 0700  
**Sample Date:** 2014/08  
**Regulation:** MISA COMPLIANCE  
**Value:** 5427  
**Unit of Measure:** M3/D  
**Control Point Name:** PLANT - PROCESS EFFLUENT  
**Parameter Name:** FLOW

**Result Structure:** MISA MONTHLY REPORTING  
**Param Reported As:** NOT APPLICABLE  
**Frequency:** MONTHLY  
**Sector:** PETROLEUM REFINERIES  
**Component Type:** MINIMUM

**MISA Industrial Wastewater Discharge**

**Company Code:** 0000130104  
**Control Point ID:** 0700  
**Sample Date:** 2014/08  
**Regulation:** MISA COMPLIANCE  
**Value:** 31  
**Unit of Measure:** KG/D  
**Control Point Name:** PLANT - PROCESS EFFLUENT  
**Parameter Name:** PHENOLICS, UNFILTERED REACTIVE

**Result Structure:** MISA MONTHLY REPORTING  
**Param Reported As:** AS PHENOL  
**Frequency:** MONTHLY  
**Sector:** PETROLEUM REFINERIES  
**Component Type:** NUM. IN AVERAGE

**MISA Industrial Wastewater Discharge**

**Company Code:** 0000130104  
**Control Point ID:** 0700  
**Sample Date:** 2014/08  
**Regulation:** MISA COMPLIANCE  
**Value:** 4  
**Unit of Measure:** KG/D  
**Control Point Name:** PLANT - PROCESS EFFLUENT  
**Parameter Name:** PHOSPHORUS, UNFILTERED TOTAL

**Result Structure:** MISA MONTHLY REPORTING  
**Param Reported As:** AS PHOSPHORUS  
**Frequency:** MONTHLY  
**Sector:** PETROLEUM REFINERIES  
**Component Type:** NUM. IN AVERAGE

**MISA Industrial Wastewater Discharge**

**Company Code:** 0000130104  
**Control Point ID:** 0800  
**Sample Date:** 2014/01  
**Regulation:** MISA COMPLIANCE  
**Value:** 0.50867  
**Unit of Measure:** KG/D  
**Control Point Name:** PLANT - ONCE THROUGH COOLING WATER (OTCW)  
**Parameter Name:** SULPHIDE, UNFILTERED REACTIVE

**Result Structure:** MISA MONTHLY REPORTING  
**Param Reported As:** AS SULPHIDE  
**Frequency:** MONTHLY  
**Sector:** PETROLEUM REFINERIES  
**Component Type:** MAXIMUM

**MISA Industrial Wastewater Discharge**

**Company Code:** 0000130104  
**Control Point ID:** 0700  
**Sample Date:** 2014/10  
**Regulation:** MISA COMPLIANCE  
**Value:** 0.038234  
**Unit of Measure:** KG/D

**Result Structure:** MISA MONTHLY REPORTING  
**Param Reported As:** AS SULPHIDE  
**Frequency:** MONTHLY  
**Sector:** PETROLEUM REFINERIES  
**Component Type:** MINIMUM

**Control Point Name:** PLANT - PROCESS EFFLUENT  
**Parameter Name:** SULPHIDE, UNFILTERED REACTIVE

**MISA Industrial Wastewater Discharge**

<b>Company Code:</b>	0000130104	<b>Result Structure:</b>	MISA MONTHLY REPORTING
<b>Control Point ID:</b>	0700	<b>Param Reported As:</b>	AS PHOSPHORUS
<b>Sample Date:</b>	2014/01	<b>Frequency:</b>	MONTHLY
<b>Regulation:</b>	MISA COMPLIANCE	<b>Sector:</b>	PETROLEUM REFINERIES
<b>Value:</b>	5	<b>Component Type:</b>	NUM. IN AVERAGE
<b>Unit of Measure:</b>	KG/D		
<b>Control Point Name:</b>	PLANT - PROCESS EFFLUENT		
<b>Parameter Name:</b>	PHOSPHORUS, UNFILTERED TOTAL		

**MISA Industrial Wastewater Discharge**

<b>Company Code:</b>	0000130104	<b>Result Structure:</b>	MISA MONTHLY REPORTING
<b>Control Point ID:</b>	0700	<b>Param Reported As:</b>	AS SULPHIDE
<b>Sample Date:</b>	2014/01	<b>Frequency:</b>	MONTHLY
<b>Regulation:</b>	MISA COMPLIANCE	<b>Sector:</b>	PETROLEUM REFINERIES
<b>Value:</b>	0.066973	<b>Component Type:</b>	AVERAGE
<b>Unit of Measure:</b>	KG/D		
<b>Control Point Name:</b>	PLANT - PROCESS EFFLUENT		
<b>Parameter Name:</b>	SULPHIDE, UNFILTERED REACTIVE		

**MISA Industrial Wastewater Discharge**

<b>Company Code:</b>	0000130104	<b>Result Structure:</b>	MISA MONTHLY REPORTING
<b>Control Point ID:</b>	0700	<b>Param Reported As:</b>	AS SULPHIDE
<b>Sample Date:</b>	2014/01	<b>Frequency:</b>	MONTHLY
<b>Regulation:</b>	MISA COMPLIANCE	<b>Sector:</b>	PETROLEUM REFINERIES
<b>Value:</b>	0.058485	<b>Component Type:</b>	MINIMUM
<b>Unit of Measure:</b>	KG/D		
<b>Control Point Name:</b>	PLANT - PROCESS EFFLUENT		
<b>Parameter Name:</b>	SULPHIDE, UNFILTERED REACTIVE		

**MISA Industrial Wastewater Discharge**

<b>Company Code:</b>	0000130104	<b>Result Structure:</b>	MISA MONTHLY REPORTING
<b>Control Point ID:</b>	0800	<b>Param Reported As:</b>	AS SULPHIDE
<b>Sample Date:</b>	2014/05	<b>Frequency:</b>	MONTHLY
<b>Regulation:</b>	MISA COMPLIANCE	<b>Sector:</b>	PETROLEUM REFINERIES
<b>Value:</b>	4	<b>Component Type:</b>	NUM. IN AVERAGE
<b>Unit of Measure:</b>	KG/D		
<b>Control Point Name:</b>	PLANT - ONCE THROUGH COOLING WATER (OTCW)		
<b>Parameter Name:</b>	SULPHIDE, UNFILTERED REACTIVE		

**MISA Industrial Wastewater Discharge**

<b>Company Code:</b>	0000130104	<b>Result Structure:</b>	MISA MONTHLY REPORTING
<b>Control Point ID:</b>	0800	<b>Param Reported As:</b>	NOT APPLICABLE
<b>Sample Date:</b>	2014/02	<b>Frequency:</b>	MONTHLY
<b>Regulation:</b>	MISA COMPLIANCE	<b>Sector:</b>	PETROLEUM REFINERIES
<b>Value:</b>	69887.8	<b>Component Type:</b>	AVERAGE
<b>Unit of Measure:</b>	M3/D		
<b>Control Point Name:</b>	PLANT - ONCE THROUGH COOLING WATER (OTCW)		
<b>Parameter Name:</b>	FLOW		

**MISA Industrial Wastewater**

**Discharge**

<b>Company Code:</b>	0000130104	<b>Result Structure:</b>	MISA MONTHLY REPORTING
<b>Control Point ID:</b>	0800	<b>Param Reported As:</b>	NOT APPLICABLE
<b>Sample Date:</b>	2014/02	<b>Frequency:</b>	MONTHLY
<b>Regulation:</b>	MISA COMPLIANCE	<b>Sector:</b>	PETROLEUM REFINERIES
<b>Value:</b>	67466	<b>Component Type:</b>	MINIMUM
<b>Unit of Measure:</b>	M3/D		
<b>Control Point Name:</b>	PLANT - ONCE THROUGH COOLING WATER (OTCW)		
<b>Parameter Name:</b>	FLOW		

**MISA Industrial Wastewater Discharge**

<b>Company Code:</b>	0000130104	<b>Result Structure:</b>	MISA MONTHLY REPORTING
<b>Control Point ID:</b>	0800	<b>Param Reported As:</b>	AS PHENOL
<b>Sample Date:</b>	2014/02	<b>Frequency:</b>	MONTHLY
<b>Regulation:</b>	MISA COMPLIANCE	<b>Sector:</b>	PETROLEUM REFINERIES
<b>Value:</b>	0.069888	<b>Component Type:</b>	AVERAGE
<b>Unit of Measure:</b>	KG/D		
<b>Control Point Name:</b>	PLANT - ONCE THROUGH COOLING WATER (OTCW)		
<b>Parameter Name:</b>	PHENOLICS, UNFILTERED REACTIVE		

**MISA Industrial Wastewater Discharge**

<b>Company Code:</b>	0000130104	<b>Result Structure:</b>	MISA MONTHLY REPORTING
<b>Control Point ID:</b>	0700	<b>Param Reported As:</b>	AS CARBON
<b>Sample Date:</b>	2014/04	<b>Frequency:</b>	MONTHLY
<b>Regulation:</b>	MISA COMPLIANCE	<b>Sector:</b>	PETROLEUM REFINERIES
<b>Value:</b>	47.94	<b>Component Type:</b>	AVERAGE
<b>Unit of Measure:</b>	KG/D		
<b>Control Point Name:</b>	PLANT - PROCESS EFFLUENT		
<b>Parameter Name:</b>	CARBON, DISSOLVED ORGANIC		

**MISA Industrial Wastewater Discharge**

<b>Company Code:</b>	0000130104	<b>Result Structure:</b>	MISA MONTHLY REPORTING
<b>Control Point ID:</b>	0700	<b>Param Reported As:</b>	NOT APPLICABLE
<b>Sample Date:</b>	2014/04	<b>Frequency:</b>	MONTHLY
<b>Regulation:</b>	MISA COMPLIANCE	<b>Sector:</b>	PETROLEUM REFINERIES
<b>Value:</b>	12.182	<b>Component Type:</b>	MAXIMUM
<b>Unit of Measure:</b>	KG/D		
<b>Control Point Name:</b>	PLANT - PROCESS EFFLUENT		
<b>Parameter Name:</b>	RESIDUE,PART LOSS ON IGNIT.		

**MISA Industrial Wastewater Discharge**

<b>Company Code:</b>	0000130104	<b>Result Structure:</b>	MISA MONTHLY REPORTING
<b>Control Point ID:</b>	0700	<b>Param Reported As:</b>	NOT APPLICABLE
<b>Sample Date:</b>	2014/04	<b>Frequency:</b>	MONTHLY
<b>Regulation:</b>	MISA COMPLIANCE	<b>Sector:</b>	PETROLEUM REFINERIES
<b>Value:</b>	5	<b>Component Type:</b>	NUM. IN AVERAGE
<b>Unit of Measure:</b>	KG/D		
<b>Control Point Name:</b>	PLANT - PROCESS EFFLUENT		
<b>Parameter Name:</b>	SOLVENT EXTRACTABLES		

**MISA Industrial Wastewater Discharge**

<b>Company Code:</b>	0000130104	<b>Result Structure:</b>	MISA MONTHLY REPORTING
<b>Control Point ID:</b>	0800	<b>Param Reported As:</b>	NOT APPLICABLE
<b>Sample Date:</b>	2014/06	<b>Frequency:</b>	MONTHLY

**Regulation:** MISA COMPLIANCE **Sector:** PETROLEUM REFINERIES  
**Value:** 0.015078 **Component Type:** MAXIMUM  
**Unit of Measure:** KG/D  
**Control Point Name:** PLANT - ONCE THROUGH COOLING WATER (OTCW)  
**Parameter Name:** BENZENE C6H6

**MISA Industrial Wastewater Discharge**

**Company Code:** 0000130104 **Result Structure:** MISA MONTHLY REPORTING  
**Control Point ID:** 0800 **Param Reported As:** AS PHENOL  
**Sample Date:** 2014/06 **Frequency:** MONTHLY  
**Regulation:** MISA COMPLIANCE **Sector:** PETROLEUM REFINERIES  
**Value:** 0.069056 **Component Type:** MINIMUM  
**Unit of Measure:** KG/D  
**Control Point Name:** PLANT - ONCE THROUGH COOLING WATER (OTCW)  
**Parameter Name:** PHENOLICS, UNFILTERED REACTIVE

**MISA Industrial Wastewater Discharge**

**Company Code:** 0000130104 **Result Structure:** MISA MONTHLY REPORTING  
**Control Point ID:** 0700 **Param Reported As:** NOT APPLICABLE  
**Sample Date:** 2014/06 **Frequency:** MONTHLY  
**Regulation:** MISA COMPLIANCE **Sector:** PETROLEUM REFINERIES  
**Value:** 3.9251 **Component Type:** AVERAGE  
**Unit of Measure:** KG/D  
**Control Point Name:** PLANT - PROCESS EFFLUENT  
**Parameter Name:** SOLVENT EXTRACTABLES

**MISA Industrial Wastewater Discharge**

**Company Code:** 0000130104 **Result Structure:** MISA MONTHLY REPORTING  
**Control Point ID:** 0700 **Param Reported As:** NOT APPLICABLE  
**Sample Date:** 2014/11 **Frequency:** MONTHLY  
**Regulation:** MISA COMPLIANCE **Sector:** PETROLEUM REFINERIES  
**Value:** 8923 **Component Type:** MAXIMUM  
**Unit of Measure:** M3/D  
**Control Point Name:** PLANT - PROCESS EFFLUENT  
**Parameter Name:** FLOW

**MISA Industrial Wastewater Discharge**

**Company Code:** 0000130104 **Result Structure:** MISA MONTHLY REPORTING  
**Control Point ID:** 0700 **Param Reported As:** AS PHENOL  
**Sample Date:** 2014/11 **Frequency:** MONTHLY  
**Regulation:** MISA COMPLIANCE **Sector:** PETROLEUM REFINERIES  
**Value:** 0.008923 **Component Type:** MAXIMUM  
**Unit of Measure:** KG/D  
**Control Point Name:** PLANT - PROCESS EFFLUENT  
**Parameter Name:** PHENOLICS, UNFILTERED REACTIVE

**MISA Industrial Wastewater Discharge**

**Company Code:** 0000130104 **Result Structure:** MISA MONTHLY REPORTING  
**Control Point ID:** 0700 **Param Reported As:** AS PHOSPHORUS  
**Sample Date:** 2014/11 **Frequency:** MONTHLY  
**Regulation:** MISA COMPLIANCE **Sector:** PETROLEUM REFINERIES  
**Value:** 0.99682 **Component Type:** MAXIMUM  
**Unit of Measure:** KG/D  
**Control Point Name:** PLANT - PROCESS EFFLUENT  
**Parameter Name:** PHOSPHORUS, UNFILTERED TOTAL

**MISA Industrial Wastewater Discharge**

<b>Company Code:</b>	0000130104	<b>Result Structure:</b>	MISA MONTHLY REPORTING
<b>Control Point ID:</b>	0700	<b>Param Reported As:</b>	AS CARBON
<b>Sample Date:</b>	2014/02	<b>Frequency:</b>	MONTHLY
<b>Regulation:</b>	MISA COMPLIANCE	<b>Sector:</b>	PETROLEUM REFINERIES
<b>Value:</b>	4	<b>Component Type:</b>	NUM. IN AVERAGE
<b>Unit of Measure:</b>	KG/D		
<b>Control Point Name:</b>	PLANT - PROCESS EFFLUENT		
<b>Parameter Name:</b>	CARBON, DISSOLVED ORGANIC		

**MISA Industrial Wastewater Discharge**

<b>Company Code:</b>	0000130104	<b>Result Structure:</b>	MISA MONTHLY REPORTING
<b>Control Point ID:</b>	0800	<b>Param Reported As:</b>	AS SULPHIDE
<b>Sample Date:</b>	2014/05	<b>Frequency:</b>	MONTHLY
<b>Regulation:</b>	MISA COMPLIANCE	<b>Sector:</b>	PETROLEUM REFINERIES
<b>Value:</b>	0.48218	<b>Component Type:</b>	MINIMUM
<b>Unit of Measure:</b>	KG/D		
<b>Control Point Name:</b>	PLANT - ONCE THROUGH COOLING WATER (OTCW)		
<b>Parameter Name:</b>	SULPHIDE, UNFILTERED REACTIVE		

**MISA Industrial Wastewater Discharge**

<b>Company Code:</b>	0000130104	<b>Result Structure:</b>	MISA MONTHLY REPORTING
<b>Control Point ID:</b>	0800	<b>Param Reported As:</b>	NOT APPLICABLE
<b>Sample Date:</b>	2014/10	<b>Frequency:</b>	MONTHLY
<b>Regulation:</b>	MISA COMPLIANCE	<b>Sector:</b>	PETROLEUM REFINERIES
<b>Value:</b>	5	<b>Component Type:</b>	NUM. IN AVERAGE
<b>Unit of Measure:</b>	KG/D		
<b>Control Point Name:</b>	PLANT - ONCE THROUGH COOLING WATER (OTCW)		
<b>Parameter Name:</b>	BENZENE C6H6		

**MISA Industrial Wastewater Discharge**

<b>Company Code:</b>	0000130104	<b>Result Structure:</b>	MISA MONTHLY REPORTING
<b>Control Point ID:</b>	0800	<b>Param Reported As:</b>	NOT APPLICABLE
<b>Sample Date:</b>	2014/10	<b>Frequency:</b>	MONTHLY
<b>Regulation:</b>	MISA COMPLIANCE	<b>Sector:</b>	PETROLEUM REFINERIES
<b>Value:</b>	55219.5	<b>Component Type:</b>	MINIMUM
<b>Unit of Measure:</b>	M3/D		
<b>Control Point Name:</b>	PLANT - ONCE THROUGH COOLING WATER (OTCW)		
<b>Parameter Name:</b>	FLOW		

**MISA Industrial Wastewater Discharge**

<b>Company Code:</b>	0000130104	<b>Result Structure:</b>	MISA MONTHLY REPORTING
<b>Control Point ID:</b>	0800	<b>Param Reported As:</b>	NOT APPLICABLE
<b>Sample Date:</b>	2014/10	<b>Frequency:</b>	MONTHLY
<b>Regulation:</b>	MISA COMPLIANCE	<b>Sector:</b>	PETROLEUM REFINERIES
<b>Value:</b>	5	<b>Component Type:</b>	NUM. IN AVERAGE
<b>Unit of Measure:</b>	M3/D		
<b>Control Point Name:</b>	PLANT - ONCE THROUGH COOLING WATER (OTCW)		
<b>Parameter Name:</b>	FLOW		

**MISA Industrial Wastewater Discharge**



**Company Code:** 0000130104  
**Control Point ID:** 0700  
**Sample Date:** 2014/08  
**Regulation:** MISA COMPLIANCE  
**Value:** 4  
**Unit of Measure:** KG/D  
**Control Point Name:** PLANT - PROCESS EFFLUENT  
**Parameter Name:** RESIDUE, PARTICULATE

**Result Structure:** MISA MONTHLY REPORTING  
**Param Reported As:** NOT APPLICABLE  
**Frequency:** MONTHLY  
**Sector:** PETROLEUM REFINERIES  
**Component Type:** NUM. IN AVERAGE

**MISA Industrial Wastewater Discharge**

**Company Code:** 0000130104  
**Control Point ID:** 0700  
**Sample Date:** 2014/09  
**Regulation:** MISA COMPLIANCE  
**Value:** 0.041755  
**Unit of Measure:** KG/D  
**Control Point Name:** PLANT - PROCESS EFFLUENT  
**Parameter Name:** AMMONIUM+AMMONIA, TOTAL FILTER.REAC

**Result Structure:** MISA MONTHLY REPORTING  
**Param Reported As:** AS NITROGEN  
**Frequency:** MONTHLY  
**Sector:** PETROLEUM REFINERIES  
**Component Type:** AVERAGE

**MISA Industrial Wastewater Discharge**

**Company Code:** 0000130104  
**Control Point ID:** 0800  
**Sample Date:** 2014/10  
**Regulation:** MISA COMPLIANCE  
**Value:** 0.075125  
**Unit of Measure:** KG/D  
**Control Point Name:** PLANT - ONCE THROUGH COOLING WATER (OTCW)  
**Parameter Name:** PHENOLICS, UNFILTERED REACTIVE

**Result Structure:** MISA MONTHLY REPORTING  
**Param Reported As:** AS PHENOL  
**Frequency:** MONTHLY  
**Sector:** PETROLEUM REFINERIES  
**Component Type:** MAXIMUM

**MISA Industrial Wastewater Discharge**

**Company Code:** 0000130104  
**Control Point ID:** 0800  
**Sample Date:** 2014/10  
**Regulation:** MISA COMPLIANCE  
**Value:** 0.015025  
**Unit of Measure:** KG/D  
**Control Point Name:** PLANT - ONCE THROUGH COOLING WATER (OTCW)  
**Parameter Name:** TOLUENE C7H8

**Result Structure:** MISA MONTHLY REPORTING  
**Param Reported As:** NOT APPLICABLE  
**Frequency:** MONTHLY  
**Sector:** PETROLEUM REFINERIES  
**Component Type:** MAXIMUM

**MISA Industrial Wastewater Discharge**

**Company Code:** 0000130104  
**Control Point ID:** 0700  
**Sample Date:** 2014/09  
**Regulation:** MISA COMPLIANCE  
**Value:** 7.236  
**Unit of Measure:** KG/D  
**Control Point Name:** PLANT - PROCESS EFFLUENT  
**Parameter Name:** RESIDUE, PARTICULATE

**Result Structure:** MISA MONTHLY REPORTING  
**Param Reported As:** NOT APPLICABLE  
**Frequency:** MONTHLY  
**Sector:** PETROLEUM REFINERIES  
**Component Type:** AVERAGE

**MISA Industrial Wastewater Discharge**

**Company Code:** 0000130104  
**Control Point ID:** 0700  
**Sample Date:** 2014/10  
**Regulation:** MISA COMPLIANCE  
**Value:** 0.06062

**Result Structure:** MISA MONTHLY REPORTING  
**Param Reported As:** AS NITROGEN  
**Frequency:** MONTHLY  
**Sector:** PETROLEUM REFINERIES  
**Component Type:** AVERAGE

**Unit of Measure:** KG/D  
**Control Point Name:** PLANT - PROCESS EFFLUENT  
**Parameter Name:** AMMONIUM+AMMONIA, TOTAL FILTER.REAC

**MISA Industrial Wastewater**  
**Discharge**

<b>Company Code:</b>	0000130104	<b>Result Structure:</b>	MISA MONTHLY REPORTING
<b>Control Point ID:</b>	0800	<b>Param Reported As:</b>	NOT APPLICABLE
<b>Sample Date:</b>	2014/12	<b>Frequency:</b>	MONTHLY
<b>Regulation:</b>	MISA COMPLIANCE	<b>Sector:</b>	PETROLEUM REFINERIES
<b>Value:</b>	0.014848	<b>Component Type:</b>	MAXIMUM
<b>Unit of Measure:</b>	KG/D		
<b>Control Point Name:</b>	PLANT - ONCE THROUGH COOLING WATER (OTCW)		
<b>Parameter Name:</b>	BENZENE C6H6		

**MISA Industrial Wastewater**  
**Discharge**

<b>Company Code:</b>	0000130104	<b>Result Structure:</b>	MISA MONTHLY REPORTING
<b>Control Point ID:</b>	0800	<b>Param Reported As:</b>	NOT APPLICABLE
<b>Sample Date:</b>	2014/12	<b>Frequency:</b>	MONTHLY
<b>Regulation:</b>	MISA COMPLIANCE	<b>Sector:</b>	PETROLEUM REFINERIES
<b>Value:</b>	5	<b>Component Type:</b>	NUM. IN AVERAGE
<b>Unit of Measure:</b>	M3/D		
<b>Control Point Name:</b>	PLANT - ONCE THROUGH COOLING WATER (OTCW)		
<b>Parameter Name:</b>	FLOW		

**MISA Industrial Wastewater**  
**Discharge**

<b>Company Code:</b>	0000130104	<b>Result Structure:</b>	MISA MONTHLY REPORTING
<b>Control Point ID:</b>	0800	<b>Param Reported As:</b>	AS PHENOL
<b>Sample Date:</b>	2014/12	<b>Frequency:</b>	MONTHLY
<b>Regulation:</b>	MISA COMPLIANCE	<b>Sector:</b>	PETROLEUM REFINERIES
<b>Value:</b>	5	<b>Component Type:</b>	NUM. IN AVERAGE
<b>Unit of Measure:</b>	KG/D		
<b>Control Point Name:</b>	PLANT - ONCE THROUGH COOLING WATER (OTCW)		
<b>Parameter Name:</b>	PHENOLICS, UNFILTERED REACTIVE		

**MISA Industrial Wastewater**  
**Discharge**

<b>Company Code:</b>	0000130104	<b>Result Structure:</b>	MISA MONTHLY REPORTING
<b>Control Point ID:</b>	0700	<b>Param Reported As:</b>	AS CARBON
<b>Sample Date:</b>	2014/11	<b>Frequency:</b>	MONTHLY
<b>Regulation:</b>	MISA COMPLIANCE	<b>Sector:</b>	PETROLEUM REFINERIES
<b>Value:</b>	21.824	<b>Component Type:</b>	AVERAGE
<b>Unit of Measure:</b>	KG/D		
<b>Control Point Name:</b>	PLANT - PROCESS EFFLUENT		
<b>Parameter Name:</b>	CARBON, DISSOLVED ORGANIC		

**MISA Industrial Wastewater**  
**Discharge**

<b>Company Code:</b>	0000130104	<b>Result Structure:</b>	MISA MONTHLY REPORTING
<b>Control Point ID:</b>	0700	<b>Param Reported As:</b>	NOT APPLICABLE
<b>Sample Date:</b>	2014/11	<b>Frequency:</b>	MONTHLY
<b>Regulation:</b>	MISA COMPLIANCE	<b>Sector:</b>	PETROLEUM REFINERIES
<b>Value:</b>	7.7238	<b>Component Type:</b>	AVERAGE
<b>Unit of Measure:</b>	KG/D		
<b>Control Point Name:</b>	PLANT - PROCESS EFFLUENT		
<b>Parameter Name:</b>	RESIDUE, PARTICULATE		

**MISA Industrial Wastewater Discharge**

**Company Code:** 0000130104  
**Control Point ID:** 0700  
**Sample Date:** 2014/11  
**Regulation:** MISA COMPLIANCE  
**Value:** 8.923  
**Unit of Measure:** KG/D  
**Control Point Name:** PLANT - PROCESS EFFLUENT  
**Parameter Name:** RESIDUE,PART LOSS ON IGNIT.

**Result Structure:** MISA MONTHLY REPORTING  
**Param Reported As:** NOT APPLICABLE  
**Frequency:** MONTHLY  
**Sector:** PETROLEUM REFINERIES  
**Component Type:** MAXIMUM

**MISA Industrial Wastewater Discharge**

**Company Code:** 0000130104  
**Control Point ID:** 0700  
**Sample Date:** 2014/11  
**Regulation:** MISA COMPLIANCE  
**Value:** 4  
**Unit of Measure:** KG/D  
**Control Point Name:** PLANT - PROCESS EFFLUENT  
**Parameter Name:** SOLVENT EXTRACTABLES

**Result Structure:** MISA MONTHLY REPORTING  
**Param Reported As:** NOT APPLICABLE  
**Frequency:** MONTHLY  
**Sector:** PETROLEUM REFINERIES  
**Component Type:** NUM. IN AVERAGE

**MISA Industrial Wastewater Discharge**

**Company Code:** 0000130104  
**Control Point ID:** 0700  
**Sample Date:** 2014/02  
**Regulation:** MISA COMPLIANCE  
**Value:** 11.168  
**Unit of Measure:** KG/D  
**Control Point Name:** PLANT - PROCESS EFFLUENT  
**Parameter Name:** RESIDUE, PARTICULATE

**Result Structure:** MISA MONTHLY REPORTING  
**Param Reported As:** NOT APPLICABLE  
**Frequency:** MONTHLY  
**Sector:** PETROLEUM REFINERIES  
**Component Type:** AVERAGE

**MISA Industrial Wastewater Discharge**

**Company Code:** 0000130104  
**Control Point ID:** 0700  
**Sample Date:** 2014/02  
**Regulation:** MISA COMPLIANCE  
**Value:** 3.4882  
**Unit of Measure:** KG/D  
**Control Point Name:** PLANT - PROCESS EFFLUENT  
**Parameter Name:** SOLVENT EXTRACTABLES

**Result Structure:** MISA MONTHLY REPORTING  
**Param Reported As:** NOT APPLICABLE  
**Frequency:** MONTHLY  
**Sector:** PETROLEUM REFINERIES  
**Component Type:** AVERAGE

**MISA Industrial Wastewater Discharge**

**Company Code:** 0000130104  
**Control Point ID:** 0800  
**Sample Date:** 2014/11  
**Regulation:** MISA COMPLIANCE  
**Value:** 0.072792  
**Unit of Measure:** KG/D  
**Control Point Name:** PLANT - ONCE THROUGH COOLING WATER (OTCW)  
**Parameter Name:** PHENOLICS, UNFILTERED REACTIVE

**Result Structure:** MISA MONTHLY REPORTING  
**Param Reported As:** AS PHENOL  
**Frequency:** MONTHLY  
**Sector:** PETROLEUM REFINERIES  
**Component Type:** MAXIMUM

**MISA Industrial Wastewater Discharge**

**Company Code:** 0000130104  
**Control Point ID:** 0700

**Result Structure:** MISA MONTHLY REPORTING  
**Param Reported As:** AS NITROGEN

**Sample Date:** 2014/09  
**Regulation:** MISA COMPLIANCE  
**Value:** 4  
**Unit of Measure:** KG/D  
**Control Point Name:** PLANT - PROCESS EFFLUENT  
**Parameter Name:** AMMONIUM+AMMONIA, TOTAL FILTER.REAC

**Frequency:** MONTHLY  
**Sector:** PETROLEUM REFINERIES  
**Component Type:** NUM. IN AVERAGE

**MISA Industrial Wastewater Discharge**

**Company Code:** 0000130104  
**Control Point ID:** 0700  
**Sample Date:** 2014/09  
**Regulation:** MISA COMPLIANCE  
**Value:** 30  
**Unit of Measure:** M3/D  
**Control Point Name:** PLANT - PROCESS EFFLUENT  
**Parameter Name:** FLOW

**Result Structure:** MISA MONTHLY REPORTING  
**Param Reported As:** NOT APPLICABLE  
**Frequency:** MONTHLY  
**Sector:** PETROLEUM REFINERIES  
**Component Type:** NUM. IN AVERAGE

**MISA Industrial Wastewater Discharge**

**Company Code:** 0000130104  
**Control Point ID:** 0800  
**Sample Date:** 2014/02  
**Regulation:** MISA COMPLIANCE  
**Value:** 0.039785  
**Unit of Measure:** KG/D  
**Control Point Name:** PLANT - ONCE THROUGH COOLING WATER (OTCW)  
**Parameter Name:** TOLUENE C7H8

**Result Structure:** MISA MONTHLY REPORTING  
**Param Reported As:** NOT APPLICABLE  
**Frequency:** MONTHLY  
**Sector:** PETROLEUM REFINERIES  
**Component Type:** MAXIMUM

**MISA Industrial Wastewater Discharge**

**Company Code:** 0000130104  
**Control Point ID:** 0800  
**Sample Date:** 2014/02  
**Regulation:** MISA COMPLIANCE  
**Value:** 0.013766  
**Unit of Measure:** KG/D  
**Control Point Name:** PLANT - ONCE THROUGH COOLING WATER (OTCW)  
**Parameter Name:** TOLUENE C7H8

**Result Structure:** MISA MONTHLY REPORTING  
**Param Reported As:** NOT APPLICABLE  
**Frequency:** MONTHLY  
**Sector:** PETROLEUM REFINERIES  
**Component Type:** MINIMUM

**MISA Industrial Wastewater Discharge**

**Company Code:** 0000130104  
**Control Point ID:** 0700  
**Sample Date:** 2014/10  
**Regulation:** MISA COMPLIANCE  
**Value:** 5  
**Unit of Measure:** KG/D  
**Control Point Name:** PLANT - PROCESS EFFLUENT  
**Parameter Name:** AMMONIUM+AMMONIA, TOTAL FILTER.REAC

**Result Structure:** MISA MONTHLY REPORTING  
**Param Reported As:** AS NITROGEN  
**Frequency:** MONTHLY  
**Sector:** PETROLEUM REFINERIES  
**Component Type:** NUM. IN AVERAGE

**MISA Industrial Wastewater Discharge**

**Company Code:** 0000130104  
**Control Point ID:** 0800  
**Sample Date:** 2014/04  
**Regulation:** MISA COMPLIANCE  
**Value:** 0.013896  
**Unit of Measure:** KG/D  
**Control Point Name:** PLANT - ONCE THROUGH COOLING WATER (OTCW)

**Result Structure:** MISA MONTHLY REPORTING  
**Param Reported As:** NOT APPLICABLE  
**Frequency:** MONTHLY  
**Sector:** PETROLEUM REFINERIES  
**Component Type:** MINIMUM

Parameter Name: BENZENE C6H6

**MISA Industrial Wastewater Discharge**

<b>Company Code:</b>	0000130104	<b>Result Structure:</b>	MISA MONTHLY REPORTING
<b>Control Point ID:</b>	0800	<b>Param Reported As:</b>	AS SULPHIDE
<b>Sample Date:</b>	2014/04	<b>Frequency:</b>	MONTHLY
<b>Regulation:</b>	MISA COMPLIANCE	<b>Sector:</b>	PETROLEUM REFINERIES
<b>Value:</b>	0.49617	<b>Component Type:</b>	MAXIMUM
<b>Unit of Measure:</b>	KG/D		
<b>Control Point Name:</b>	PLANT - ONCE THROUGH COOLING WATER (OTCW)		
<b>Parameter Name:</b>	SULPHIDE, UNFILTERED REACTIVE		

**MISA Industrial Wastewater Discharge**

<b>Company Code:</b>	0000130104	<b>Result Structure:</b>	MISA MONTHLY REPORTING
<b>Control Point ID:</b>	0700	<b>Param Reported As:</b>	AS SULPHIDE
<b>Sample Date:</b>	2014/02	<b>Frequency:</b>	MONTHLY
<b>Regulation:</b>	MISA COMPLIANCE	<b>Sector:</b>	PETROLEUM REFINERIES
<b>Value:</b>	0.054579	<b>Component Type:</b>	MAXIMUM
<b>Unit of Measure:</b>	KG/D		
<b>Control Point Name:</b>	PLANT - PROCESS EFFLUENT		
<b>Parameter Name:</b>	SULPHIDE, UNFILTERED REACTIVE		

**MISA Industrial Wastewater Discharge**

<b>Company Code:</b>	0000130104	<b>Result Structure:</b>	MISA MONTHLY REPORTING
<b>Control Point ID:</b>	0800	<b>Param Reported As:</b>	NOT APPLICABLE
<b>Sample Date:</b>	2014/07	<b>Frequency:</b>	MONTHLY
<b>Regulation:</b>	MISA COMPLIANCE	<b>Sector:</b>	PETROLEUM REFINERIES
<b>Value:</b>	0.013956	<b>Component Type:</b>	AVERAGE
<b>Unit of Measure:</b>	KG/D		
<b>Control Point Name:</b>	PLANT - ONCE THROUGH COOLING WATER (OTCW)		
<b>Parameter Name:</b>	BENZENE C6H6		

**MISA Industrial Wastewater Discharge**

<b>Company Code:</b>	0000130104	<b>Result Structure:</b>	MISA MONTHLY REPORTING
<b>Control Point ID:</b>	0800	<b>Param Reported As:</b>	NOT APPLICABLE
<b>Sample Date:</b>	2014/07	<b>Frequency:</b>	MONTHLY
<b>Regulation:</b>	MISA COMPLIANCE	<b>Sector:</b>	PETROLEUM REFINERIES
<b>Value:</b>	0.013625	<b>Component Type:</b>	MINIMUM
<b>Unit of Measure:</b>	KG/D		
<b>Control Point Name:</b>	PLANT - ONCE THROUGH COOLING WATER (OTCW)		
<b>Parameter Name:</b>	BENZENE C6H6		

**MISA Industrial Wastewater Discharge**

<b>Company Code:</b>	0000130104	<b>Result Structure:</b>	MISA MONTHLY REPORTING
<b>Control Point ID:</b>	0800	<b>Param Reported As:</b>	AS PHENOL
<b>Sample Date:</b>	2014/07	<b>Frequency:</b>	MONTHLY
<b>Regulation:</b>	MISA COMPLIANCE	<b>Sector:</b>	PETROLEUM REFINERIES
<b>Value:</b>	0.068125	<b>Component Type:</b>	MINIMUM
<b>Unit of Measure:</b>	KG/D		
<b>Control Point Name:</b>	PLANT - ONCE THROUGH COOLING WATER (OTCW)		
<b>Parameter Name:</b>	PHENOLICS, UNFILTERED REACTIVE		

**MISA Industrial Wastewater Discharge**

<b>Company Code:</b>	0000130104	<b>Result Structure:</b>	MISA MONTHLY REPORTING
<b>Control Point ID:</b>	0800	<b>Param Reported As:</b>	AS PHENOL
<b>Sample Date:</b>	2014/03	<b>Frequency:</b>	MONTHLY
<b>Regulation:</b>	MISA COMPLIANCE	<b>Sector:</b>	PETROLEUM REFINERIES
<b>Value:</b>	0.070638	<b>Component Type:</b>	MAXIMUM
<b>Unit of Measure:</b>	KG/D		
<b>Control Point Name:</b>	PLANT - ONCE THROUGH COOLING WATER (OTCW)		
<b>Parameter Name:</b>	PHENOLICS, UNFILTERED REACTIVE		

**MISA Industrial Wastewater Discharge**

<b>Company Code:</b>	0000130104	<b>Result Structure:</b>	MISA MONTHLY REPORTING
<b>Control Point ID:</b>	0800	<b>Param Reported As:</b>	AS PHENOL
<b>Sample Date:</b>	2014/03	<b>Frequency:</b>	MONTHLY
<b>Regulation:</b>	MISA COMPLIANCE	<b>Sector:</b>	PETROLEUM REFINERIES
<b>Value:</b>	4	<b>Component Type:</b>	NUM. IN AVERAGE
<b>Unit of Measure:</b>	KG/D		
<b>Control Point Name:</b>	PLANT - ONCE THROUGH COOLING WATER (OTCW)		
<b>Parameter Name:</b>	PHENOLICS, UNFILTERED REACTIVE		

**MISA Industrial Wastewater Discharge**

<b>Company Code:</b>	0000130104	<b>Result Structure:</b>	MISA MONTHLY REPORTING
<b>Control Point ID:</b>	0800	<b>Param Reported As:</b>	AS SULPHIDE
<b>Sample Date:</b>	2014/03	<b>Frequency:</b>	MONTHLY
<b>Regulation:</b>	MISA COMPLIANCE	<b>Sector:</b>	PETROLEUM REFINERIES
<b>Value:</b>	0.47851	<b>Component Type:</b>	AVERAGE
<b>Unit of Measure:</b>	KG/D		
<b>Control Point Name:</b>	PLANT - ONCE THROUGH COOLING WATER (OTCW)		
<b>Parameter Name:</b>	SULPHIDE, UNFILTERED REACTIVE		

**MISA Industrial Wastewater Discharge**

<b>Company Code:</b>	0000130104	<b>Result Structure:</b>	MISA MONTHLY REPORTING
<b>Control Point ID:</b>	0800	<b>Param Reported As:</b>	NOT APPLICABLE
<b>Sample Date:</b>	2014/03	<b>Frequency:</b>	MONTHLY
<b>Regulation:</b>	MISA COMPLIANCE	<b>Sector:</b>	PETROLEUM REFINERIES
<b>Value:</b>	0.014128	<b>Component Type:</b>	MAXIMUM
<b>Unit of Measure:</b>	KG/D		
<b>Control Point Name:</b>	PLANT - ONCE THROUGH COOLING WATER (OTCW)		
<b>Parameter Name:</b>	TOLUENE C7H8		

**MISA Industrial Wastewater Discharge**

<b>Company Code:</b>	0000130104	<b>Result Structure:</b>	MISA MONTHLY REPORTING
<b>Control Point ID:</b>	0700	<b>Param Reported As:</b>	AS PHENOL
<b>Sample Date:</b>	2014/05	<b>Frequency:</b>	MONTHLY
<b>Regulation:</b>	MISA COMPLIANCE	<b>Sector:</b>	PETROLEUM REFINERIES
<b>Value:</b>	0.006688	<b>Component Type:</b>	MINIMUM
<b>Unit of Measure:</b>	KG/D		
<b>Control Point Name:</b>	PLANT - PROCESS EFFLUENT		
<b>Parameter Name:</b>	PHENOLICS, UNFILTERED REACTIVE		

**MISA Industrial Wastewater Discharge**

<b>Company Code:</b>	0000130104	<b>Result Structure:</b>	MISA MONTHLY REPORTING
<b>Control Point ID:</b>	0700	<b>Param Reported As:</b>	AS NITROGEN
<b>Sample Date:</b>	2014/01	<b>Frequency:</b>	MONTHLY
<b>Regulation:</b>	MISA COMPLIANCE	<b>Sector:</b>	PETROLEUM REFINERIES

**Value:** 5 **Component Type:** NUM. IN AVERAGE  
**Unit of Measure:** KG/D  
**Control Point Name:** PLANT - PROCESS EFFLUENT  
**Parameter Name:** AMMONIUM+AMMONIA, TOTAL FILTER.REAC

**MISA Industrial Wastewater Discharge**

**Company Code:** 0000130104 **Result Structure:** MISA MONTHLY REPORTING  
**Control Point ID:** 0800 **Param Reported As:** NOT APPLICABLE  
**Sample Date:** 2014/05 **Frequency:** MONTHLY  
**Regulation:** MISA COMPLIANCE **Sector:** PETROLEUM REFINERIES  
**Value:** 72105.4 **Component Type:** MAXIMUM  
**Unit of Measure:** M3/D  
**Control Point Name:** PLANT - ONCE THROUGH COOLING WATER (OTCW)  
**Parameter Name:** FLOW

**MISA Industrial Wastewater Discharge**

**Company Code:** 0000130104 **Result Structure:** MISA MONTHLY REPORTING  
**Control Point ID:** 0700 **Param Reported As:** AS SULPHIDE  
**Sample Date:** 2014/05 **Frequency:** MONTHLY  
**Regulation:** MISA COMPLIANCE **Sector:** PETROLEUM REFINERIES  
**Value:** 0.051086 **Component Type:** MINIMUM  
**Unit of Measure:** KG/D  
**Control Point Name:** PLANT - PROCESS EFFLUENT  
**Parameter Name:** SULPHIDE, UNFILTERED REACTIVE

**MISA Industrial Wastewater Discharge**

**Company Code:** 0000130104 **Result Structure:** MISA MONTHLY REPORTING  
**Control Point ID:** 0700 **Param Reported As:** AS SULPHIDE  
**Sample Date:** 2014/05 **Frequency:** MONTHLY  
**Regulation:** MISA COMPLIANCE **Sector:** PETROLEUM REFINERIES  
**Value:** 4 **Component Type:** NUM. IN AVERAGE  
**Unit of Measure:** KG/D  
**Control Point Name:** PLANT - PROCESS EFFLUENT  
**Parameter Name:** SULPHIDE, UNFILTERED REACTIVE

**MISA Industrial Wastewater Discharge**

**Company Code:** 0000130104 **Result Structure:** MISA MONTHLY REPORTING  
**Control Point ID:** 0700 **Param Reported As:** AS NITROGEN  
**Sample Date:** 2014/06 **Frequency:** MONTHLY  
**Regulation:** MISA COMPLIANCE **Sector:** PETROLEUM REFINERIES  
**Value:** 0 **Component Type:** AVERAGE  
**Unit of Measure:** KG/D  
**Control Point Name:** PLANT - PROCESS EFFLUENT  
**Parameter Name:** AMMONIUM+AMMONIA, TOTAL FILTER.REAC

**MISA Industrial Wastewater Discharge**

**Company Code:** 0000130104 **Result Structure:** MISA MONTHLY REPORTING  
**Control Point ID:** 0700 **Param Reported As:** AS PHOSPHORUS  
**Sample Date:** 2014/06 **Frequency:** MONTHLY  
**Regulation:** MISA COMPLIANCE **Sector:** PETROLEUM REFINERIES  
**Value:** 2.4289 **Component Type:** AVERAGE  
**Unit of Measure:** KG/D  
**Control Point Name:** PLANT - PROCESS EFFLUENT  
**Parameter Name:** PHOSPHORUS, UNFILTERED TOTAL

**MISA Industrial Wastewater Discharge**

<b>Company Code:</b>	0000130104	<b>Result Structure:</b>	MISA MONTHLY REPORTING
<b>Control Point ID:</b>	0800	<b>Param Reported As:</b>	NOT APPLICABLE
<b>Sample Date:</b>	2014/08	<b>Frequency:</b>	MONTHLY
<b>Regulation:</b>	MISA COMPLIANCE	<b>Sector:</b>	PETROLEUM REFINERIES
<b>Value:</b>	71394.5	<b>Component Type:</b>	MAXIMUM
<b>Unit of Measure:</b>	M3/D		
<b>Control Point Name:</b>	PLANT - ONCE THROUGH COOLING WATER (OTCW)		
<b>Parameter Name:</b>	FLOW		

**MISA Industrial Wastewater Discharge**

<b>Company Code:</b>	0000130104	<b>Result Structure:</b>	MISA MONTHLY REPORTING
<b>Control Point ID:</b>	0800	<b>Param Reported As:</b>	AS PHENOL
<b>Sample Date:</b>	2014/08	<b>Frequency:</b>	MONTHLY
<b>Regulation:</b>	MISA COMPLIANCE	<b>Sector:</b>	PETROLEUM REFINERIES
<b>Value:</b>	0.071394	<b>Component Type:</b>	MAXIMUM
<b>Unit of Measure:</b>	KG/D		
<b>Control Point Name:</b>	PLANT - ONCE THROUGH COOLING WATER (OTCW)		
<b>Parameter Name:</b>	PHENOLICS, UNFILTERED REACTIVE		

**MISA Industrial Wastewater Discharge**

<b>Company Code:</b>	0000130104	<b>Result Structure:</b>	MISA MONTHLY REPORTING
<b>Control Point ID:</b>	0700	<b>Param Reported As:</b>	AS NITROGEN
<b>Sample Date:</b>	2014/07	<b>Frequency:</b>	MONTHLY
<b>Regulation:</b>	MISA COMPLIANCE	<b>Sector:</b>	PETROLEUM REFINERIES
<b>Value:</b>	5	<b>Component Type:</b>	NUM. IN AVERAGE
<b>Unit of Measure:</b>	KG/D		
<b>Control Point Name:</b>	PLANT - PROCESS EFFLUENT		
<b>Parameter Name:</b>	AMMONIUM+AMMONIA, TOTAL FILTER.REAC		

**MISA Industrial Wastewater Discharge**

<b>Company Code:</b>	0000130104	<b>Result Structure:</b>	MISA MONTHLY REPORTING
<b>Control Point ID:</b>	0700	<b>Param Reported As:</b>	AS CARBON
<b>Sample Date:</b>	2014/07	<b>Frequency:</b>	MONTHLY
<b>Regulation:</b>	MISA COMPLIANCE	<b>Sector:</b>	PETROLEUM REFINERIES
<b>Value:</b>	20.274	<b>Component Type:</b>	AVERAGE
<b>Unit of Measure:</b>	KG/D		
<b>Control Point Name:</b>	PLANT - PROCESS EFFLUENT		
<b>Parameter Name:</b>	CARBON, DISSOLVED ORGANIC		

**MISA Industrial Wastewater Discharge**

<b>Company Code:</b>	0000130104	<b>Result Structure:</b>	MISA MONTHLY REPORTING
<b>Control Point ID:</b>	0700	<b>Param Reported As:</b>	AS CARBON
<b>Sample Date:</b>	2014/07	<b>Frequency:</b>	MONTHLY
<b>Regulation:</b>	MISA COMPLIANCE	<b>Sector:</b>	PETROLEUM REFINERIES
<b>Value:</b>	5.4628	<b>Component Type:</b>	MINIMUM
<b>Unit of Measure:</b>	KG/D		
<b>Control Point Name:</b>	PLANT - PROCESS EFFLUENT		
<b>Parameter Name:</b>	CARBON, DISSOLVED ORGANIC		

**MISA Industrial Wastewater Discharge**

<b>Company Code:</b>	0000130104	<b>Result Structure:</b>	MISA MONTHLY REPORTING
----------------------	------------	--------------------------	------------------------



**Control Point ID:** 0700  
**Sample Date:** 2014/07  
**Regulation:** MISA COMPLIANCE  
**Value:** 6668.7  
**Unit of Measure:** M3/D  
**Control Point Name:** PLANT - PROCESS EFFLUENT  
**Parameter Name:** FLOW

**Param Reported As:** NOT APPLICABLE  
**Frequency:** MONTHLY  
**Sector:** PETROLEUM REFINERIES  
**Component Type:** AVERAGE

**MISA Industrial Wastewater Discharge**

**Company Code:** 0000130104  
**Control Point ID:** 0700  
**Sample Date:** 2014/07  
**Regulation:** MISA COMPLIANCE  
**Value:** 31  
**Unit of Measure:** M3/D  
**Control Point Name:** PLANT - PROCESS EFFLUENT  
**Parameter Name:** FLOW

**Result Structure:** MISA MONTHLY REPORTING  
**Param Reported As:** NOT APPLICABLE  
**Frequency:** MONTHLY  
**Sector:** PETROLEUM REFINERIES  
**Component Type:** NUM. IN AVERAGE

**MISA Industrial Wastewater Discharge**

**Company Code:** 0000130104  
**Control Point ID:** 0700  
**Sample Date:** 2014/07  
**Regulation:** MISA COMPLIANCE  
**Value:** 1.951  
**Unit of Measure:** KG/D  
**Control Point Name:** PLANT - PROCESS EFFLUENT  
**Parameter Name:** RESIDUE, PARTICULATE

**Result Structure:** MISA MONTHLY REPORTING  
**Param Reported As:** NOT APPLICABLE  
**Frequency:** MONTHLY  
**Sector:** PETROLEUM REFINERIES  
**Component Type:** MINIMUM

**MISA Industrial Wastewater Discharge**

**Company Code:** 0000130104  
**Control Point ID:** 0700  
**Sample Date:** 2014/06  
**Regulation:** MISA COMPLIANCE  
**Value:** 6.399  
**Unit of Measure:** KG/D  
**Control Point Name:** PLANT - PROCESS EFFLUENT  
**Parameter Name:** RESIDUE, PARTICULATE

**Result Structure:** MISA MONTHLY REPORTING  
**Param Reported As:** NOT APPLICABLE  
**Frequency:** MONTHLY  
**Sector:** PETROLEUM REFINERIES  
**Component Type:** MINIMUM

**MISA Industrial Wastewater Discharge**

**Company Code:** 0000130104  
**Control Point ID:** 0700  
**Sample Date:** 2014/06  
**Regulation:** MISA COMPLIANCE  
**Value:** 30  
**Unit of Measure:** KG/D  
**Control Point Name:** PLANT - PROCESS EFFLUENT  
**Parameter Name:** RESIDUE,PART LOSS ON IGNIT.

**Result Structure:** MISA MONTHLY REPORTING  
**Param Reported As:** NOT APPLICABLE  
**Frequency:** MONTHLY  
**Sector:** PETROLEUM REFINERIES  
**Component Type:** NUM. IN AVERAGE

**MISA Industrial Wastewater Discharge**

**Company Code:** 0000130104  
**Control Point ID:** 0700  
**Sample Date:** 2014/10  
**Regulation:** MISA COMPLIANCE  
**Value:** 0.004709  
**Unit of Measure:** KG/D

**Result Structure:** MISA MONTHLY REPORTING  
**Param Reported As:** AS PHENOL  
**Frequency:** MONTHLY  
**Sector:** PETROLEUM REFINERIES  
**Component Type:** MINIMUM

**Control Point Name:** PLANT - PROCESS EFFLUENT  
**Parameter Name:** PHENOLICS, UNFILTERED REACTIVE

**MISA Industrial Wastewater Discharge**

<b>Company Code:</b>	0000130104	<b>Result Structure:</b>	MISA MONTHLY REPORTING
<b>Control Point ID:</b>	0700	<b>Param Reported As:</b>	NOT APPLICABLE
<b>Sample Date:</b>	2014/12	<b>Frequency:</b>	MONTHLY
<b>Regulation:</b>	MISA COMPLIANCE	<b>Sector:</b>	PETROLEUM REFINERIES
<b>Value:</b>	31	<b>Component Type:</b>	NUM. IN AVERAGE
<b>Unit of Measure:</b>	M3/D		
<b>Control Point Name:</b>	PLANT - PROCESS EFFLUENT		
<b>Parameter Name:</b>	FLOW		

**MISA Industrial Wastewater Discharge**

<b>Company Code:</b>	0000130104	<b>Result Structure:</b>	MISA MONTHLY REPORTING
<b>Control Point ID:</b>	0700	<b>Param Reported As:</b>	NOT APPLICABLE
<b>Sample Date:</b>	2014/12	<b>Frequency:</b>	MONTHLY
<b>Regulation:</b>	MISA COMPLIANCE	<b>Sector:</b>	PETROLEUM REFINERIES
<b>Value:</b>	6.984	<b>Component Type:</b>	MAXIMUM
<b>Unit of Measure:</b>	KG/D		
<b>Control Point Name:</b>	PLANT - PROCESS EFFLUENT		
<b>Parameter Name:</b>	RESIDUE, PARTICULATE		

**MISA Industrial Wastewater Discharge**

<b>Company Code:</b>	0000130104	<b>Result Structure:</b>	MISA MONTHLY REPORTING
<b>Control Point ID:</b>	0700	<b>Param Reported As:</b>	AS SULPHIDE
<b>Sample Date:</b>	2014/12	<b>Frequency:</b>	MONTHLY
<b>Regulation:</b>	MISA COMPLIANCE	<b>Sector:</b>	PETROLEUM REFINERIES
<b>Value:</b>	0.048888	<b>Component Type:</b>	MAXIMUM
<b>Unit of Measure:</b>	KG/D		
<b>Control Point Name:</b>	PLANT - PROCESS EFFLUENT		
<b>Parameter Name:</b>	SULPHIDE, UNFILTERED REACTIVE		

**MISA Industrial Wastewater Discharge**

<b>Company Code:</b>	0000130104	<b>Result Structure:</b>	MISA MONTHLY REPORTING
<b>Control Point ID:</b>	0700	<b>Param Reported As:</b>	AS SULPHIDE
<b>Sample Date:</b>	2014/12	<b>Frequency:</b>	MONTHLY
<b>Regulation:</b>	MISA COMPLIANCE	<b>Sector:</b>	PETROLEUM REFINERIES
<b>Value:</b>	0.033068	<b>Component Type:</b>	MINIMUM
<b>Unit of Measure:</b>	KG/D		
<b>Control Point Name:</b>	PLANT - PROCESS EFFLUENT		
<b>Parameter Name:</b>	SULPHIDE, UNFILTERED REACTIVE		

**MISA Industrial Wastewater Discharge**

<b>Company Code:</b>	0000130104	<b>Result Structure:</b>	MISA MONTHLY REPORTING
<b>Control Point ID:</b>	0700	<b>Param Reported As:</b>	NOT APPLICABLE
<b>Sample Date:</b>	2014/03	<b>Frequency:</b>	MONTHLY
<b>Regulation:</b>	MISA COMPLIANCE	<b>Sector:</b>	PETROLEUM REFINERIES
<b>Value:</b>	2.185	<b>Component Type:</b>	MINIMUM
<b>Unit of Measure:</b>	KG/D		
<b>Control Point Name:</b>	PLANT - PROCESS EFFLUENT		
<b>Parameter Name:</b>	RESIDUE,PART LOSS ON IGNIT.		

**MISA Industrial Wastewater**

**Discharge**

<b>Company Code:</b>	0000130104	<b>Result Structure:</b>	MISA MONTHLY REPORTING
<b>Control Point ID:</b>	0800	<b>Param Reported As:</b>	AS PHENOL
<b>Sample Date:</b>	2014/08	<b>Frequency:</b>	MONTHLY
<b>Regulation:</b>	MISA COMPLIANCE	<b>Sector:</b>	PETROLEUM REFINERIES
<b>Value:</b>	4	<b>Component Type:</b>	NUM. IN AVERAGE
<b>Unit of Measure:</b>	KG/D		
<b>Control Point Name:</b>	PLANT - ONCE THROUGH COOLING WATER (OTCW)		
<b>Parameter Name:</b>	PHENOLICS, UNFILTERED REACTIVE		

**MISA Industrial Wastewater**

**Discharge**

<b>Company Code:</b>	0000130104	<b>Result Structure:</b>	MISA MONTHLY REPORTING
<b>Control Point ID:</b>	0700	<b>Param Reported As:</b>	AS SULPHIDE
<b>Sample Date:</b>	2014/07	<b>Frequency:</b>	MONTHLY
<b>Regulation:</b>	MISA COMPLIANCE	<b>Sector:</b>	PETROLEUM REFINERIES
<b>Value:</b>	5	<b>Component Type:</b>	NUM. IN AVERAGE
<b>Unit of Measure:</b>	KG/D		
<b>Control Point Name:</b>	PLANT - PROCESS EFFLUENT		
<b>Parameter Name:</b>	SULPHIDE, UNFILTERED REACTIVE		

**MISA Industrial Wastewater**

**Discharge**

<b>Company Code:</b>	0000130104	<b>Result Structure:</b>	MISA MONTHLY REPORTING
<b>Control Point ID:</b>	0700	<b>Param Reported As:</b>	AS PHENOL
<b>Sample Date:</b>	2014/08	<b>Frequency:</b>	MONTHLY
<b>Regulation:</b>	MISA COMPLIANCE	<b>Sector:</b>	PETROLEUM REFINERIES
<b>Value:</b>	0.010276	<b>Component Type:</b>	MAXIMUM
<b>Unit of Measure:</b>	KG/D		
<b>Control Point Name:</b>	PLANT - PROCESS EFFLUENT		
<b>Parameter Name:</b>	PHENOLICS, UNFILTERED REACTIVE		

**MISA Industrial Wastewater**

**Discharge**

<b>Company Code:</b>	0000130104	<b>Result Structure:</b>	MISA MONTHLY REPORTING
<b>Control Point ID:</b>	0700	<b>Param Reported As:</b>	AS PHOSPHORUS
<b>Sample Date:</b>	2014/08	<b>Frequency:</b>	MONTHLY
<b>Regulation:</b>	MISA COMPLIANCE	<b>Sector:</b>	PETROLEUM REFINERIES
<b>Value:</b>	2.4554	<b>Component Type:</b>	MAXIMUM
<b>Unit of Measure:</b>	KG/D		
<b>Control Point Name:</b>	PLANT - PROCESS EFFLUENT		
<b>Parameter Name:</b>	PHOSPHORUS, UNFILTERED TOTAL		

**MISA Industrial Wastewater**

**Discharge**

<b>Company Code:</b>	0000130104	<b>Result Structure:</b>	MISA MONTHLY REPORTING
<b>Control Point ID:</b>	0800	<b>Param Reported As:</b>	AS PHENOL
<b>Sample Date:</b>	2014/01	<b>Frequency:</b>	MONTHLY
<b>Regulation:</b>	MISA COMPLIANCE	<b>Sector:</b>	PETROLEUM REFINERIES
<b>Value:</b>	0.072668	<b>Component Type:</b>	MAXIMUM
<b>Unit of Measure:</b>	KG/D		
<b>Control Point Name:</b>	PLANT - ONCE THROUGH COOLING WATER (OTCW)		
<b>Parameter Name:</b>	PHENOLICS, UNFILTERED REACTIVE		

**MISA Industrial Wastewater**

**Discharge**

<b>Company Code:</b>	0000130104	<b>Result Structure:</b>	MISA MONTHLY REPORTING
<b>Control Point ID:</b>	0800	<b>Param Reported As:</b>	AS PHENOL
<b>Sample Date:</b>	2014/01	<b>Frequency:</b>	MONTHLY

**Regulation:** MISA COMPLIANCE **Sector:** PETROLEUM REFINERIES  
**Value:** 5 **Component Type:** NUM. IN AVERAGE  
**Unit of Measure:** KG/D  
**Control Point Name:** PLANT - ONCE THROUGH COOLING WATER (OTCW)  
**Parameter Name:** PHENOLICS, UNFILTERED REACTIVE

**MISA Industrial Wastewater Discharge**

**Company Code:** 0000130104 **Result Structure:** MISA MONTHLY REPORTING  
**Control Point ID:** 0700 **Param Reported As:** NOT APPLICABLE  
**Sample Date:** 2014/10 **Frequency:** MONTHLY  
**Regulation:** MISA COMPLIANCE **Sector:** PETROLEUM REFINERIES  
**Value:** 3.763 **Component Type:** MAXIMUM  
**Unit of Measure:** KG/D  
**Control Point Name:** PLANT - PROCESS EFFLUENT  
**Parameter Name:** SOLVENT EXTRACTABLES

**MISA Industrial Wastewater Discharge**

**Company Code:** 0000130104 **Result Structure:** MISA MONTHLY REPORTING  
**Control Point ID:** 0700 **Param Reported As:** AS SULPHIDE  
**Sample Date:** 2014/10 **Frequency:** MONTHLY  
**Regulation:** MISA COMPLIANCE **Sector:** PETROLEUM REFINERIES  
**Value:** 0.051635 **Component Type:** AVERAGE  
**Unit of Measure:** KG/D  
**Control Point Name:** PLANT - PROCESS EFFLUENT  
**Parameter Name:** SULPHIDE, UNFILTERED REACTIVE

**MISA Industrial Wastewater Discharge**

**Company Code:** 0000130104 **Result Structure:** MISA MONTHLY REPORTING  
**Control Point ID:** 0700 **Param Reported As:** AS PHOSPHORUS  
**Sample Date:** 2014/01 **Frequency:** MONTHLY  
**Regulation:** MISA COMPLIANCE **Sector:** PETROLEUM REFINERIES  
**Value:** 0.59066 **Component Type:** MINIMUM  
**Unit of Measure:** KG/D  
**Control Point Name:** PLANT - PROCESS EFFLUENT  
**Parameter Name:** PHOSPHORUS, UNFILTERED TOTAL

**MISA Industrial Wastewater Discharge**

**Company Code:** 0000130104 **Result Structure:** MISA MONTHLY REPORTING  
**Control Point ID:** 0700 **Param Reported As:** NOT APPLICABLE  
**Sample Date:** 2014/01 **Frequency:** MONTHLY  
**Regulation:** MISA COMPLIANCE **Sector:** PETROLEUM REFINERIES  
**Value:** 24.132 **Component Type:** AVERAGE  
**Unit of Measure:** KG/D  
**Control Point Name:** PLANT - PROCESS EFFLUENT  
**Parameter Name:** RESIDUE, PARTICULATE

**MISA Industrial Wastewater Discharge**

**Company Code:** 0000130104 **Result Structure:** MISA MONTHLY REPORTING  
**Control Point ID:** 0700 **Param Reported As:** NOT APPLICABLE  
**Sample Date:** 2014/01 **Frequency:** MONTHLY  
**Regulation:** MISA COMPLIANCE **Sector:** PETROLEUM REFINERIES  
**Value:** 5 **Component Type:** NUM. IN AVERAGE  
**Unit of Measure:** KG/D  
**Control Point Name:** PLANT - PROCESS EFFLUENT  
**Parameter Name:** RESIDUE, PARTICULATE

**MISA Industrial Wastewater Discharge**

**Company Code:** 0000130104  
**Control Point ID:** 0700  
**Sample Date:** 2014/01  
**Regulation:** MISA COMPLIANCE  
**Value:** 31  
**Unit of Measure:** KG/D  
**Control Point Name:** PLANT - PROCESS EFFLUENT  
**Parameter Name:** RESIDUE,PART LOSS ON IGNIT.

**Result Structure:** MISA MONTHLY REPORTING  
**Param Reported As:** NOT APPLICABLE  
**Frequency:** MONTHLY  
**Sector:** PETROLEUM REFINERIES  
**Component Type:** NUM. IN AVERAGE

**MISA Industrial Wastewater Discharge**

**Company Code:** 0000130104  
**Control Point ID:** 0700  
**Sample Date:** 2014/02  
**Regulation:** MISA COMPLIANCE  
**Value:** 22.147  
**Unit of Measure:** KG/D  
**Control Point Name:** PLANT - PROCESS EFFLUENT  
**Parameter Name:** CARBON, DISSOLVED ORGANIC

**Result Structure:** MISA MONTHLY REPORTING  
**Param Reported As:** AS CARBON  
**Frequency:** MONTHLY  
**Sector:** PETROLEUM REFINERIES  
**Component Type:** AVERAGE

**MISA Industrial Wastewater Discharge**

**Company Code:** 0000130104  
**Control Point ID:** 0800  
**Sample Date:** 2014/09  
**Regulation:** MISA COMPLIANCE  
**Value:** 0.015375  
**Unit of Measure:** KG/D  
**Control Point Name:** PLANT - ONCE THROUGH COOLING WATER (OTCW)  
**Parameter Name:** BENZENE C6H6

**Result Structure:** MISA MONTHLY REPORTING  
**Param Reported As:** NOT APPLICABLE  
**Frequency:** MONTHLY  
**Sector:** PETROLEUM REFINERIES  
**Component Type:** MAXIMUM

**MISA Industrial Wastewater Discharge**

**Company Code:** 0000130104  
**Control Point ID:** 0800  
**Sample Date:** 2014/01  
**Regulation:** MISA COMPLIANCE  
**Value:** 0.013298  
**Unit of Measure:** KG/D  
**Control Point Name:** PLANT - ONCE THROUGH COOLING WATER (OTCW)  
**Parameter Name:** TOLUENE C7H8

**Result Structure:** MISA MONTHLY REPORTING  
**Param Reported As:** NOT APPLICABLE  
**Frequency:** MONTHLY  
**Sector:** PETROLEUM REFINERIES  
**Component Type:** MINIMUM

**MISA Industrial Wastewater Discharge**

**Company Code:** 0000130104  
**Control Point ID:** 0800  
**Sample Date:** 2014/01  
**Regulation:** MISA COMPLIANCE  
**Value:** 5  
**Unit of Measure:** KG/D  
**Control Point Name:** PLANT - ONCE THROUGH COOLING WATER (OTCW)  
**Parameter Name:** TOLUENE C7H8

**Result Structure:** MISA MONTHLY REPORTING  
**Param Reported As:** NOT APPLICABLE  
**Frequency:** MONTHLY  
**Sector:** PETROLEUM REFINERIES  
**Component Type:** NUM. IN AVERAGE

**MISA Industrial Wastewater Discharge**

**Company Code:** 0000130104  
**Control Point ID:** 0700  
**Sample Date:** 2014/04  
**Regulation:** MISA COMPLIANCE  
**Value:** 30.498  
**Unit of Measure:** KG/D  
**Control Point Name:** PLANT - PROCESS EFFLUENT  
**Parameter Name:** CARBON, DISSOLVED ORGANIC

**Result Structure:** MISA MONTHLY REPORTING  
**Param Reported As:** AS CARBON  
**Frequency:** MONTHLY  
**Sector:** PETROLEUM REFINERIES  
**Component Type:** MINIMUM

**MISA Industrial Wastewater Discharge**

**Company Code:** 0000130104  
**Control Point ID:** 0700  
**Sample Date:** 2014/04  
**Regulation:** MISA COMPLIANCE  
**Value:** 5  
**Unit of Measure:** KG/D  
**Control Point Name:** PLANT - PROCESS EFFLUENT  
**Parameter Name:** CARBON, DISSOLVED ORGANIC

**Result Structure:** MISA MONTHLY REPORTING  
**Param Reported As:** AS CARBON  
**Frequency:** MONTHLY  
**Sector:** PETROLEUM REFINERIES  
**Component Type:** NUM. IN AVERAGE

**MISA Industrial Wastewater Discharge**

**Company Code:** 0000130104  
**Control Point ID:** 0700  
**Sample Date:** 2014/04  
**Regulation:** MISA COMPLIANCE  
**Value:** 1.8759  
**Unit of Measure:** KG/D  
**Control Point Name:** PLANT - PROCESS EFFLUENT  
**Parameter Name:** PHOSPHORUS, UNFILTERED TOTAL

**Result Structure:** MISA MONTHLY REPORTING  
**Param Reported As:** AS PHOSPHORUS  
**Frequency:** MONTHLY  
**Sector:** PETROLEUM REFINERIES  
**Component Type:** AVERAGE

**MISA Industrial Wastewater Discharge**

**Company Code:** 0000130104  
**Control Point ID:** 0700  
**Sample Date:** 2014/04  
**Regulation:** MISA COMPLIANCE  
**Value:** 2.2016  
**Unit of Measure:** KG/D  
**Control Point Name:** PLANT - PROCESS EFFLUENT  
**Parameter Name:** PHOSPHORUS, UNFILTERED TOTAL

**Result Structure:** MISA MONTHLY REPORTING  
**Param Reported As:** AS PHOSPHORUS  
**Frequency:** MONTHLY  
**Sector:** PETROLEUM REFINERIES  
**Component Type:** MAXIMUM

**MISA Industrial Wastewater Discharge**

**Company Code:** 0000130104  
**Control Point ID:** 0700  
**Sample Date:** 2014/04  
**Regulation:** MISA COMPLIANCE  
**Value:** 9.8766  
**Unit of Measure:** KG/D  
**Control Point Name:** PLANT - PROCESS EFFLUENT  
**Parameter Name:** RESIDUE, PARTICULATE

**Result Structure:** MISA MONTHLY REPORTING  
**Param Reported As:** NOT APPLICABLE  
**Frequency:** MONTHLY  
**Sector:** PETROLEUM REFINERIES  
**Component Type:** AVERAGE

**MISA Industrial Wastewater Discharge**

**Company Code:** 0000130104  
**Control Point ID:** 0700  
**Sample Date:** 2014/04  
**Regulation:** MISA COMPLIANCE  
**Value:** 12.182

**Result Structure:** MISA MONTHLY REPORTING  
**Param Reported As:** NOT APPLICABLE  
**Frequency:** MONTHLY  
**Sector:** PETROLEUM REFINERIES  
**Component Type:** MAXIMUM

**Unit of Measure:** KG/D  
**Control Point Name:** PLANT - PROCESS EFFLUENT  
**Parameter Name:** RESIDUE, PARTICULATE

**MISA Industrial Wastewater**  
**Discharge**

**Company Code:** 0000130104  
**Control Point ID:** 0700  
**Sample Date:** 2014/04  
**Regulation:** MISA COMPLIANCE  
**Value:** 5  
**Unit of Measure:** KG/D  
**Control Point Name:** PLANT - PROCESS EFFLUENT  
**Parameter Name:** RESIDUE, PARTICULATE

**Result Structure:** MISA MONTHLY REPORTING  
**Param Reported As:** NOT APPLICABLE  
**Frequency:** MONTHLY  
**Sector:** PETROLEUM REFINERIES  
**Component Type:** NUM. IN AVERAGE

**MISA Industrial Wastewater**  
**Discharge**

**Company Code:** 0000130104  
**Control Point ID:** 0700  
**Sample Date:** 2014/04  
**Regulation:** MISA COMPLIANCE  
**Value:** 30  
**Unit of Measure:** KG/D  
**Control Point Name:** PLANT - PROCESS EFFLUENT  
**Parameter Name:** RESIDUE,PART LOSS ON IGNIT.

**Result Structure:** MISA MONTHLY REPORTING  
**Param Reported As:** NOT APPLICABLE  
**Frequency:** MONTHLY  
**Sector:** PETROLEUM REFINERIES  
**Component Type:** NUM. IN AVERAGE

**MISA Industrial Wastewater**  
**Discharge**

**Company Code:** 0000130104  
**Control Point ID:** 0700  
**Sample Date:** 2014/04  
**Regulation:** MISA COMPLIANCE  
**Value:** 2.5857  
**Unit of Measure:** KG/D  
**Control Point Name:** PLANT - PROCESS EFFLUENT  
**Parameter Name:** SOLVENT EXTRACTABLES

**Result Structure:** MISA MONTHLY REPORTING  
**Param Reported As:** NOT APPLICABLE  
**Frequency:** MONTHLY  
**Sector:** PETROLEUM REFINERIES  
**Component Type:** MINIMUM

**MISA Industrial Wastewater**  
**Discharge**

**Company Code:** 0000130104  
**Control Point ID:** 0700  
**Sample Date:** 2014/04  
**Regulation:** MISA COMPLIANCE  
**Value:** 0.069136  
**Unit of Measure:** KG/D  
**Control Point Name:** PLANT - PROCESS EFFLUENT  
**Parameter Name:** SULPHIDE, UNFILTERED REACTIVE

**Result Structure:** MISA MONTHLY REPORTING  
**Param Reported As:** AS SULPHIDE  
**Frequency:** MONTHLY  
**Sector:** PETROLEUM REFINERIES  
**Component Type:** AVERAGE

**MISA Industrial Wastewater**  
**Discharge**

**Company Code:** 0000130104  
**Control Point ID:** 0800  
**Sample Date:** 2014/06  
**Regulation:** MISA COMPLIANCE  
**Value:** 0.50966  
**Unit of Measure:** KG/D  
**Control Point Name:** PLANT - ONCE THROUGH COOLING WATER (OTCW)  
**Parameter Name:** SULPHIDE, UNFILTERED REACTIVE

**Result Structure:** MISA MONTHLY REPORTING  
**Param Reported As:** AS SULPHIDE  
**Frequency:** MONTHLY  
**Sector:** PETROLEUM REFINERIES  
**Component Type:** AVERAGE

**MISA Industrial Wastewater**  
**Discharge**

<b>Company Code:</b>	0000130104	<b>Result Structure:</b>	MISA MONTHLY REPORTING
<b>Control Point ID:</b>	0700	<b>Param Reported As:</b>	AS PHOSPHORUS
<b>Sample Date:</b>	2014/11	<b>Frequency:</b>	MONTHLY
<b>Regulation:</b>	MISA COMPLIANCE	<b>Sector:</b>	PETROLEUM REFINERIES
<b>Value:</b>	4	<b>Component Type:</b>	NUM. IN AVERAGE
<b>Unit of Measure:</b>	KG/D		
<b>Control Point Name:</b>	PLANT - PROCESS EFFLUENT		
<b>Parameter Name:</b>	PHOSPHORUS, UNFILTERED TOTAL		

**MISA Industrial Wastewater**  
**Discharge**

<b>Company Code:</b>	0000130104	<b>Result Structure:</b>	MISA MONTHLY REPORTING
<b>Control Point ID:</b>	0800	<b>Param Reported As:</b>	AS PHENOL
<b>Sample Date:</b>	2014/05	<b>Frequency:</b>	MONTHLY
<b>Regulation:</b>	MISA COMPLIANCE	<b>Sector:</b>	PETROLEUM REFINERIES
<b>Value:</b>	0.068882	<b>Component Type:</b>	MINIMUM
<b>Unit of Measure:</b>	KG/D		
<b>Control Point Name:</b>	PLANT - ONCE THROUGH COOLING WATER (OTCW)		
<b>Parameter Name:</b>	PHENOLICS, UNFILTERED REACTIVE		

**MISA Industrial Wastewater**  
**Discharge**

<b>Company Code:</b>	0000130104	<b>Result Structure:</b>	MISA MONTHLY REPORTING
<b>Control Point ID:</b>	0800	<b>Param Reported As:</b>	AS PHENOL
<b>Sample Date:</b>	2014/05	<b>Frequency:</b>	MONTHLY
<b>Regulation:</b>	MISA COMPLIANCE	<b>Sector:</b>	PETROLEUM REFINERIES
<b>Value:</b>	4	<b>Component Type:</b>	NUM. IN AVERAGE
<b>Unit of Measure:</b>	KG/D		
<b>Control Point Name:</b>	PLANT - ONCE THROUGH COOLING WATER (OTCW)		
<b>Parameter Name:</b>	PHENOLICS, UNFILTERED REACTIVE		

**MISA Industrial Wastewater**  
**Discharge**

<b>Company Code:</b>	0000130104	<b>Result Structure:</b>	MISA MONTHLY REPORTING
<b>Control Point ID:</b>	0700	<b>Param Reported As:</b>	AS SULPHIDE
<b>Sample Date:</b>	2014/04	<b>Frequency:</b>	MONTHLY
<b>Regulation:</b>	MISA COMPLIANCE	<b>Sector:</b>	PETROLEUM REFINERIES
<b>Value:</b>	5	<b>Component Type:</b>	NUM. IN AVERAGE
<b>Unit of Measure:</b>	KG/D		
<b>Control Point Name:</b>	PLANT - PROCESS EFFLUENT		
<b>Parameter Name:</b>	SULPHIDE, UNFILTERED REACTIVE		

**MISA Industrial Wastewater**  
**Discharge**

<b>Company Code:</b>	0000130104	<b>Result Structure:</b>	MISA MONTHLY REPORTING
<b>Control Point ID:</b>	0700	<b>Param Reported As:</b>	NOT APPLICABLE
<b>Sample Date:</b>	2014/08	<b>Frequency:</b>	MONTHLY
<b>Regulation:</b>	MISA COMPLIANCE	<b>Sector:</b>	PETROLEUM REFINERIES
<b>Value:</b>	7.3688	<b>Component Type:</b>	AVERAGE
<b>Unit of Measure:</b>	KG/D		
<b>Control Point Name:</b>	PLANT - PROCESS EFFLUENT		
<b>Parameter Name:</b>	RESIDUE, PARTICULATE		

**MISA Industrial Wastewater**  
**Discharge**

<b>Company Code:</b>	0000130104	<b>Result Structure:</b>	MISA MONTHLY REPORTING
<b>Control Point ID:</b>	0800	<b>Param Reported As:</b>	AS SULPHIDE



**Sample Date:** 2014/10  
**Regulation:** MISA COMPLIANCE  
**Value:** 0.48301  
**Unit of Measure:** KG/D  
**Control Point Name:** PLANT - ONCE THROUGH COOLING WATER (OTCW)  
**Parameter Name:** SULPHIDE, UNFILTERED REACTIVE

**Frequency:** MONTHLY  
**Sector:** PETROLEUM REFINERIES  
**Component Type:** AVERAGE

**MISA Industrial Wastewater**  
**Discharge**

**Company Code:** 0000130104  
**Control Point ID:** 0800  
**Sample Date:** 2014/10  
**Regulation:** MISA COMPLIANCE  
**Value:** 0.38653  
**Unit of Measure:** KG/D  
**Control Point Name:** PLANT - ONCE THROUGH COOLING WATER (OTCW)  
**Parameter Name:** SULPHIDE, UNFILTERED REACTIVE

**Result Structure:** MISA MONTHLY REPORTING  
**Param Reported As:** AS SULPHIDE  
**Frequency:** MONTHLY  
**Sector:** PETROLEUM REFINERIES  
**Component Type:** MINIMUM

**MISA Industrial Wastewater**  
**Discharge**

**Company Code:** 0000130104  
**Control Point ID:** 0800  
**Sample Date:** 2014/10  
**Regulation:** MISA COMPLIANCE  
**Value:** 0.011044  
**Unit of Measure:** KG/D  
**Control Point Name:** PLANT - ONCE THROUGH COOLING WATER (OTCW)  
**Parameter Name:** TOLUENE C7H8

**Result Structure:** MISA MONTHLY REPORTING  
**Param Reported As:** NOT APPLICABLE  
**Frequency:** MONTHLY  
**Sector:** PETROLEUM REFINERIES  
**Component Type:** MINIMUM

**MISA Industrial Wastewater**  
**Discharge**

**Company Code:** 0000130104  
**Control Point ID:** 0700  
**Sample Date:** 2014/09  
**Regulation:** MISA COMPLIANCE  
**Value:** 8.287  
**Unit of Measure:** KG/D  
**Control Point Name:** PLANT - PROCESS EFFLUENT  
**Parameter Name:** RESIDUE, PARTICULATE

**Result Structure:** MISA MONTHLY REPORTING  
**Param Reported As:** NOT APPLICABLE  
**Frequency:** MONTHLY  
**Sector:** PETROLEUM REFINERIES  
**Component Type:** MAXIMUM

**MISA Industrial Wastewater**  
**Discharge**

**Company Code:** 0000130104  
**Control Point ID:** 0700  
**Sample Date:** 2014/09  
**Regulation:** MISA COMPLIANCE  
**Value:** 6.424  
**Unit of Measure:** KG/D  
**Control Point Name:** PLANT - PROCESS EFFLUENT  
**Parameter Name:** RESIDUE, PARTICULATE

**Result Structure:** MISA MONTHLY REPORTING  
**Param Reported As:** NOT APPLICABLE  
**Frequency:** MONTHLY  
**Sector:** PETROLEUM REFINERIES  
**Component Type:** MINIMUM

**MISA Industrial Wastewater**  
**Discharge**

**Company Code:** 0000130104  
**Control Point ID:** 0700  
**Sample Date:** 2014/09  
**Regulation:** MISA COMPLIANCE  
**Value:** 4  
**Unit of Measure:** KG/D  
**Control Point Name:** PLANT - PROCESS EFFLUENT

**Result Structure:** MISA MONTHLY REPORTING  
**Param Reported As:** NOT APPLICABLE  
**Frequency:** MONTHLY  
**Sector:** PETROLEUM REFINERIES  
**Component Type:** NUM. IN AVERAGE

Parameter Name: RESIDUE, PARTICULATE

**MISA Industrial Wastewater Discharge**

<b>Company Code:</b>	0000130104	<b>Result Structure:</b>	MISA MONTHLY REPORTING
<b>Control Point ID:</b>	0700	<b>Param Reported As:</b>	NOT APPLICABLE
<b>Sample Date:</b>	2014/09	<b>Frequency:</b>	MONTHLY
<b>Regulation:</b>	MISA COMPLIANCE	<b>Sector:</b>	PETROLEUM REFINERIES
<b>Value:</b>	4.8893	<b>Component Type:</b>	MAXIMUM
<b>Unit of Measure:</b>	KG/D		
<b>Control Point Name:</b>	PLANT - PROCESS EFFLUENT		
<b>Parameter Name:</b>	SOLVENT EXTRACTABLES		

**MISA Industrial Wastewater Discharge**

<b>Company Code:</b>	0000130104	<b>Result Structure:</b>	MISA MONTHLY REPORTING
<b>Control Point ID:</b>	0700	<b>Param Reported As:</b>	NOT APPLICABLE
<b>Sample Date:</b>	2014/09	<b>Frequency:</b>	MONTHLY
<b>Regulation:</b>	MISA COMPLIANCE	<b>Sector:</b>	PETROLEUM REFINERIES
<b>Value:</b>	4	<b>Component Type:</b>	NUM. IN AVERAGE
<b>Unit of Measure:</b>	KG/D		
<b>Control Point Name:</b>	PLANT - PROCESS EFFLUENT		
<b>Parameter Name:</b>	SOLVENT EXTRACTABLES		

**MISA Industrial Wastewater Discharge**

<b>Company Code:</b>	0000130104	<b>Result Structure:</b>	MISA MONTHLY REPORTING
<b>Control Point ID:</b>	0800	<b>Param Reported As:</b>	NOT APPLICABLE
<b>Sample Date:</b>	2014/11	<b>Frequency:</b>	MONTHLY
<b>Regulation:</b>	MISA COMPLIANCE	<b>Sector:</b>	PETROLEUM REFINERIES
<b>Value:</b>	4	<b>Component Type:</b>	NUM. IN AVERAGE
<b>Unit of Measure:</b>	KG/D		
<b>Control Point Name:</b>	PLANT - ONCE THROUGH COOLING WATER (OTCW)		
<b>Parameter Name:</b>	TOLUENE C7H8		

**MISA Industrial Wastewater Discharge**

<b>Company Code:</b>	0000130104	<b>Result Structure:</b>	MISA MONTHLY REPORTING
<b>Control Point ID:</b>	0800	<b>Param Reported As:</b>	NOT APPLICABLE
<b>Sample Date:</b>	2014/12	<b>Frequency:</b>	MONTHLY
<b>Regulation:</b>	MISA COMPLIANCE	<b>Sector:</b>	PETROLEUM REFINERIES
<b>Value:</b>	5	<b>Component Type:</b>	NUM. IN AVERAGE
<b>Unit of Measure:</b>	KG/D		
<b>Control Point Name:</b>	PLANT - ONCE THROUGH COOLING WATER (OTCW)		
<b>Parameter Name:</b>	BENZENE C6H6		

**MISA Industrial Wastewater Discharge**

<b>Company Code:</b>	0000130104	<b>Result Structure:</b>	MISA MONTHLY REPORTING
<b>Control Point ID:</b>	0700	<b>Param Reported As:</b>	AS NITROGEN
<b>Sample Date:</b>	2014/11	<b>Frequency:</b>	MONTHLY
<b>Regulation:</b>	MISA COMPLIANCE	<b>Sector:</b>	PETROLEUM REFINERIES
<b>Value:</b>	4	<b>Component Type:</b>	NUM. IN AVERAGE
<b>Unit of Measure:</b>	KG/D		
<b>Control Point Name:</b>	PLANT - PROCESS EFFLUENT		
<b>Parameter Name:</b>	AMMONIUM+AMMONIA, TOTAL FILTER.REAC		

**MISA Industrial Wastewater Discharge**

<b>Company Code:</b>	0000130104	<b>Result Structure:</b>	MISA MONTHLY REPORTING
<b>Control Point ID:</b>	0700	<b>Param Reported As:</b>	AS SULPHIDE
<b>Sample Date:</b>	2014/11	<b>Frequency:</b>	MONTHLY
<b>Regulation:</b>	MISA COMPLIANCE	<b>Sector:</b>	PETROLEUM REFINERIES
<b>Value:</b>	0.048426	<b>Component Type:</b>	MINIMUM
<b>Unit of Measure:</b>	KG/D		
<b>Control Point Name:</b>	PLANT - PROCESS EFFLUENT		
<b>Parameter Name:</b>	SULPHIDE, UNFILTERED REACTIVE		

**MISA Industrial Wastewater Discharge**

<b>Company Code:</b>	0000130104	<b>Result Structure:</b>	MISA MONTHLY REPORTING
<b>Control Point ID:</b>	0700	<b>Param Reported As:</b>	AS PHENOL
<b>Sample Date:</b>	2014/02	<b>Frequency:</b>	MONTHLY
<b>Regulation:</b>	MISA COMPLIANCE	<b>Sector:</b>	PETROLEUM REFINERIES
<b>Value:</b>	0.004168	<b>Component Type:</b>	MINIMUM
<b>Unit of Measure:</b>	KG/D		
<b>Control Point Name:</b>	PLANT - PROCESS EFFLUENT		
<b>Parameter Name:</b>	PHENOLICS, UNFILTERED REACTIVE		

**MISA Industrial Wastewater Discharge**

<b>Company Code:</b>	0000130104	<b>Result Structure:</b>	MISA MONTHLY REPORTING
<b>Control Point ID:</b>	0700	<b>Param Reported As:</b>	AS PHOSPHORUS
<b>Sample Date:</b>	2014/02	<b>Frequency:</b>	MONTHLY
<b>Regulation:</b>	MISA COMPLIANCE	<b>Sector:</b>	PETROLEUM REFINERIES
<b>Value:</b>	0.7169	<b>Component Type:</b>	MINIMUM
<b>Unit of Measure:</b>	KG/D		
<b>Control Point Name:</b>	PLANT - PROCESS EFFLUENT		
<b>Parameter Name:</b>	PHOSPHORUS, UNFILTERED TOTAL		

**MISA Industrial Wastewater Discharge**

<b>Company Code:</b>	0000130104	<b>Result Structure:</b>	MISA MONTHLY REPORTING
<b>Control Point ID:</b>	0800	<b>Param Reported As:</b>	NOT APPLICABLE
<b>Sample Date:</b>	2014/11	<b>Frequency:</b>	MONTHLY
<b>Regulation:</b>	MISA COMPLIANCE	<b>Sector:</b>	PETROLEUM REFINERIES
<b>Value:</b>	69257.6	<b>Component Type:</b>	MINIMUM
<b>Unit of Measure:</b>	M3/D		
<b>Control Point Name:</b>	PLANT - ONCE THROUGH COOLING WATER (OTCW)		
<b>Parameter Name:</b>	FLOW		

**MISA Industrial Wastewater Discharge**

<b>Company Code:</b>	0000130104	<b>Result Structure:</b>	MISA MONTHLY REPORTING
<b>Control Point ID:</b>	0700	<b>Param Reported As:</b>	AS NITROGEN
<b>Sample Date:</b>	2014/09	<b>Frequency:</b>	MONTHLY
<b>Regulation:</b>	MISA COMPLIANCE	<b>Sector:</b>	PETROLEUM REFINERIES
<b>Value:</b>	0	<b>Component Type:</b>	MINIMUM
<b>Unit of Measure:</b>	KG/D		
<b>Control Point Name:</b>	PLANT - PROCESS EFFLUENT		
<b>Parameter Name:</b>	AMMONIUM+AMMONIA, TOTAL FILTER.REAC		

**MISA Industrial Wastewater Discharge**

<b>Company Code:</b>	0000130104	<b>Result Structure:</b>	MISA MONTHLY REPORTING
<b>Control Point ID:</b>	0700	<b>Param Reported As:</b>	AS CARBON
<b>Sample Date:</b>	2014/09	<b>Frequency:</b>	MONTHLY
<b>Regulation:</b>	MISA COMPLIANCE	<b>Sector:</b>	PETROLEUM REFINERIES

**Value:** 4  
**Unit of Measure:** KG/D  
**Control Point Name:** PLANT - PROCESS EFFLUENT  
**Parameter Name:** CARBON, DISSOLVED ORGANIC  
**Component Type:** NUM. IN AVERAGE

**MISA Industrial Wastewater Discharge**

**Company Code:** 0000130104  
**Control Point ID:** 0800  
**Sample Date:** 2014/02  
**Regulation:** MISA COMPLIANCE  
**Value:** 0.067466  
**Unit of Measure:** KG/D  
**Control Point Name:** PLANT - ONCE THROUGH COOLING WATER (OTCW)  
**Parameter Name:** PHENOLICS, UNFILTERED REACTIVE  
**Result Structure:** MISA MONTHLY REPORTING  
**Param Reported As:** AS PHENOL  
**Frequency:** MONTHLY  
**Sector:** PETROLEUM REFINERIES  
**Component Type:** MINIMUM

**MISA Industrial Wastewater Discharge**

**Company Code:** 0000130104  
**Control Point ID:** 0800  
**Sample Date:** 2014/02  
**Regulation:** MISA COMPLIANCE  
**Value:** 4  
**Unit of Measure:** KG/D  
**Control Point Name:** PLANT - ONCE THROUGH COOLING WATER (OTCW)  
**Parameter Name:** PHENOLICS, UNFILTERED REACTIVE  
**Result Structure:** MISA MONTHLY REPORTING  
**Param Reported As:** AS PHENOL  
**Frequency:** MONTHLY  
**Sector:** PETROLEUM REFINERIES  
**Component Type:** NUM. IN AVERAGE

**MISA Industrial Wastewater Discharge**

**Company Code:** 0000130104  
**Control Point ID:** 0800  
**Sample Date:** 2014/02  
**Regulation:** MISA COMPLIANCE  
**Value:** 0.51704  
**Unit of Measure:** KG/D  
**Control Point Name:** PLANT - ONCE THROUGH COOLING WATER (OTCW)  
**Parameter Name:** SULPHIDE, UNFILTERED REACTIVE  
**Result Structure:** MISA MONTHLY REPORTING  
**Param Reported As:** AS SULPHIDE  
**Frequency:** MONTHLY  
**Sector:** PETROLEUM REFINERIES  
**Component Type:** MAXIMUM

**MISA Industrial Wastewater Discharge**

**Company Code:** 0000130104  
**Control Point ID:** 0700  
**Sample Date:** 2014/10  
**Regulation:** MISA COMPLIANCE  
**Value:** 23.946  
**Unit of Measure:** KG/D  
**Control Point Name:** PLANT - PROCESS EFFLUENT  
**Parameter Name:** CARBON, DISSOLVED ORGANIC  
**Result Structure:** MISA MONTHLY REPORTING  
**Param Reported As:** AS CARBON  
**Frequency:** MONTHLY  
**Sector:** PETROLEUM REFINERIES  
**Component Type:** MAXIMUM

**MISA Industrial Wastewater Discharge**

**Company Code:** 0000130104  
**Control Point ID:** 0700  
**Sample Date:** 2014/10  
**Regulation:** MISA COMPLIANCE  
**Value:** 5  
**Unit of Measure:** KG/D  
**Control Point Name:** PLANT - PROCESS EFFLUENT  
**Parameter Name:** CARBON, DISSOLVED ORGANIC  
**Result Structure:** MISA MONTHLY REPORTING  
**Param Reported As:** AS CARBON  
**Frequency:** MONTHLY  
**Sector:** PETROLEUM REFINERIES  
**Component Type:** NUM. IN AVERAGE

**MISA Industrial Wastewater Discharge**

<b>Company Code:</b>	0000130104	<b>Result Structure:</b>	MISA MONTHLY REPORTING
<b>Control Point ID:</b>	0700	<b>Param Reported As:</b>	NOT APPLICABLE
<b>Sample Date:</b>	2014/10	<b>Frequency:</b>	MONTHLY
<b>Regulation:</b>	MISA COMPLIANCE	<b>Sector:</b>	PETROLEUM REFINERIES
<b>Value:</b>	9654	<b>Component Type:</b>	MAXIMUM
<b>Unit of Measure:</b>	M3/D		
<b>Control Point Name:</b>	PLANT - PROCESS EFFLUENT		
<b>Parameter Name:</b>	FLOW		

**MISA Industrial Wastewater Discharge**

<b>Company Code:</b>	0000130104	<b>Result Structure:</b>	MISA MONTHLY REPORTING
<b>Control Point ID:</b>	0800	<b>Param Reported As:</b>	NOT APPLICABLE
<b>Sample Date:</b>	2014/04	<b>Frequency:</b>	MONTHLY
<b>Regulation:</b>	MISA COMPLIANCE	<b>Sector:</b>	PETROLEUM REFINERIES
<b>Value:</b>	70059.4	<b>Component Type:</b>	AVERAGE
<b>Unit of Measure:</b>	M3/D		
<b>Control Point Name:</b>	PLANT - ONCE THROUGH COOLING WATER (OTCW)		
<b>Parameter Name:</b>	FLOW		

**MISA Industrial Wastewater Discharge**

<b>Company Code:</b>	0000130104	<b>Result Structure:</b>	MISA MONTHLY REPORTING
<b>Control Point ID:</b>	0800	<b>Param Reported As:</b>	NOT APPLICABLE
<b>Sample Date:</b>	2014/04	<b>Frequency:</b>	MONTHLY
<b>Regulation:</b>	MISA COMPLIANCE	<b>Sector:</b>	PETROLEUM REFINERIES
<b>Value:</b>	5	<b>Component Type:</b>	NUM. IN AVERAGE
<b>Unit of Measure:</b>	M3/D		
<b>Control Point Name:</b>	PLANT - ONCE THROUGH COOLING WATER (OTCW)		
<b>Parameter Name:</b>	FLOW		

**MISA Industrial Wastewater Discharge**

<b>Company Code:</b>	0000130104	<b>Result Structure:</b>	MISA MONTHLY REPORTING
<b>Control Point ID:</b>	0800	<b>Param Reported As:</b>	AS SULPHIDE
<b>Sample Date:</b>	2014/04	<b>Frequency:</b>	MONTHLY
<b>Regulation:</b>	MISA COMPLIANCE	<b>Sector:</b>	PETROLEUM REFINERIES
<b>Value:</b>	0.48636	<b>Component Type:</b>	MINIMUM
<b>Unit of Measure:</b>	KG/D		
<b>Control Point Name:</b>	PLANT - ONCE THROUGH COOLING WATER (OTCW)		
<b>Parameter Name:</b>	SULPHIDE, UNFILTERED REACTIVE		

**MISA Industrial Wastewater Discharge**

<b>Company Code:</b>	0000130104	<b>Result Structure:</b>	MISA MONTHLY REPORTING
<b>Control Point ID:</b>	0800	<b>Param Reported As:</b>	AS SULPHIDE
<b>Sample Date:</b>	2014/04	<b>Frequency:</b>	MONTHLY
<b>Regulation:</b>	MISA COMPLIANCE	<b>Sector:</b>	PETROLEUM REFINERIES
<b>Value:</b>	5	<b>Component Type:</b>	NUM. IN AVERAGE
<b>Unit of Measure:</b>	KG/D		
<b>Control Point Name:</b>	PLANT - ONCE THROUGH COOLING WATER (OTCW)		
<b>Parameter Name:</b>	SULPHIDE, UNFILTERED REACTIVE		

**MISA Industrial Wastewater Discharge**

<b>Company Code:</b>	0000130104	<b>Result Structure:</b>	MISA MONTHLY REPORTING
----------------------	------------	--------------------------	------------------------

**Control Point ID:** 0800  
**Sample Date:** 2014/04  
**Regulation:** MISA COMPLIANCE  
**Value:** 0.016107  
**Unit of Measure:** KG/D  
**Control Point Name:** PLANT - ONCE THROUGH COOLING WATER (OTCW)  
**Parameter Name:** TOLUENE C7H8

**Param Reported As:** NOT APPLICABLE  
**Frequency:** MONTHLY  
**Sector:** PETROLEUM REFINERIES  
**Component Type:** MAXIMUM

**MISA Industrial Wastewater Discharge**

**Company Code:** 0000130104  
**Control Point ID:** 0700  
**Sample Date:** 2014/03  
**Regulation:** MISA COMPLIANCE  
**Value:** 1.5817  
**Unit of Measure:** KG/D  
**Control Point Name:** PLANT - PROCESS EFFLUENT  
**Parameter Name:** AMMONIUM+AMMONIA, TOTAL FILTER.REAC

**Result Structure:** MISA MONTHLY REPORTING  
**Param Reported As:** AS NITROGEN  
**Frequency:** MONTHLY  
**Sector:** PETROLEUM REFINERIES  
**Component Type:** AVERAGE

**MISA Industrial Wastewater Discharge**

**Company Code:** 0000130104  
**Control Point ID:** 0700  
**Sample Date:** 2014/03  
**Regulation:** MISA COMPLIANCE  
**Value:** 4.9241  
**Unit of Measure:** KG/D  
**Control Point Name:** PLANT - PROCESS EFFLUENT  
**Parameter Name:** AMMONIUM+AMMONIA, TOTAL FILTER.REAC

**Result Structure:** MISA MONTHLY REPORTING  
**Param Reported As:** AS NITROGEN  
**Frequency:** MONTHLY  
**Sector:** PETROLEUM REFINERIES  
**Component Type:** MAXIMUM

**MISA Industrial Wastewater Discharge**

**Company Code:** 0000130104  
**Control Point ID:** 0700  
**Sample Date:** 2014/03  
**Regulation:** MISA COMPLIANCE  
**Value:** 4  
**Unit of Measure:** KG/D  
**Control Point Name:** PLANT - PROCESS EFFLUENT  
**Parameter Name:** AMMONIUM+AMMONIA, TOTAL FILTER.REAC

**Result Structure:** MISA MONTHLY REPORTING  
**Param Reported As:** AS NITROGEN  
**Frequency:** MONTHLY  
**Sector:** PETROLEUM REFINERIES  
**Component Type:** NUM. IN AVERAGE

**MISA Industrial Wastewater Discharge**

**Company Code:** 0000130104  
**Control Point ID:** 0800  
**Sample Date:** 2014/07  
**Regulation:** MISA COMPLIANCE  
**Value:** 0.073441  
**Unit of Measure:** KG/D  
**Control Point Name:** PLANT - ONCE THROUGH COOLING WATER (OTCW)  
**Parameter Name:** PHENOLICS, UNFILTERED REACTIVE

**Result Structure:** MISA MONTHLY REPORTING  
**Param Reported As:** AS PHENOL  
**Frequency:** MONTHLY  
**Sector:** PETROLEUM REFINERIES  
**Component Type:** MAXIMUM

**MISA Industrial Wastewater Discharge**

**Company Code:** 0000130104  
**Control Point ID:** 0800  
**Sample Date:** 2014/07  
**Regulation:** MISA COMPLIANCE  
**Value:** 5  
**Unit of Measure:** KG/D

**Result Structure:** MISA MONTHLY REPORTING  
**Param Reported As:** AS PHENOL  
**Frequency:** MONTHLY  
**Sector:** PETROLEUM REFINERIES  
**Component Type:** NUM. IN AVERAGE

**Control Point Name:** PLANT - ONCE THROUGH COOLING WATER (OTCW)  
**Parameter Name:** PHENOLICS, UNFILTERED REACTIVE

**MISA Industrial Wastewater Discharge**

<b>Company Code:</b>	0000130104	<b>Result Structure:</b>	MISA MONTHLY REPORTING
<b>Control Point ID:</b>	0800	<b>Param Reported As:</b>	AS SULPHIDE
<b>Sample Date:</b>	2014/07	<b>Frequency:</b>	MONTHLY
<b>Regulation:</b>	MISA COMPLIANCE	<b>Sector:</b>	PETROLEUM REFINERIES
<b>Value:</b>	0.51409	<b>Component Type:</b>	MAXIMUM
<b>Unit of Measure:</b>	KG/D		
<b>Control Point Name:</b>	PLANT - ONCE THROUGH COOLING WATER (OTCW)		
<b>Parameter Name:</b>	SULPHIDE, UNFILTERED REACTIVE		

**MISA Industrial Wastewater Discharge**

<b>Company Code:</b>	0000130104	<b>Result Structure:</b>	MISA MONTHLY REPORTING
<b>Control Point ID:</b>	0800	<b>Param Reported As:</b>	NOT APPLICABLE
<b>Sample Date:</b>	2014/07	<b>Frequency:</b>	MONTHLY
<b>Regulation:</b>	MISA COMPLIANCE	<b>Sector:</b>	PETROLEUM REFINERIES
<b>Value:</b>	0.014688	<b>Component Type:</b>	MAXIMUM
<b>Unit of Measure:</b>	KG/D		
<b>Control Point Name:</b>	PLANT - ONCE THROUGH COOLING WATER (OTCW)		
<b>Parameter Name:</b>	TOLUENE C7H8		

**MISA Industrial Wastewater Discharge**

<b>Company Code:</b>	0000130104	<b>Result Structure:</b>	MISA MONTHLY REPORTING
<b>Control Point ID:</b>	0800	<b>Param Reported As:</b>	NOT APPLICABLE
<b>Sample Date:</b>	2014/03	<b>Frequency:</b>	MONTHLY
<b>Regulation:</b>	MISA COMPLIANCE	<b>Sector:</b>	PETROLEUM REFINERIES
<b>Value:</b>	70638.5	<b>Component Type:</b>	MAXIMUM
<b>Unit of Measure:</b>	M3/D		
<b>Control Point Name:</b>	PLANT - ONCE THROUGH COOLING WATER (OTCW)		
<b>Parameter Name:</b>	FLOW		

**MISA Industrial Wastewater Discharge**

<b>Company Code:</b>	0000130104	<b>Result Structure:</b>	MISA MONTHLY REPORTING
<b>Control Point ID:</b>	0800	<b>Param Reported As:</b>	NOT APPLICABLE
<b>Sample Date:</b>	2014/03	<b>Frequency:</b>	MONTHLY
<b>Regulation:</b>	MISA COMPLIANCE	<b>Sector:</b>	PETROLEUM REFINERIES
<b>Value:</b>	66972.3	<b>Component Type:</b>	MINIMUM
<b>Unit of Measure:</b>	M3/D		
<b>Control Point Name:</b>	PLANT - ONCE THROUGH COOLING WATER (OTCW)		
<b>Parameter Name:</b>	FLOW		

**MISA Industrial Wastewater Discharge**

<b>Company Code:</b>	0000130104	<b>Result Structure:</b>	MISA MONTHLY REPORTING
<b>Control Point ID:</b>	0800	<b>Param Reported As:</b>	AS SULPHIDE
<b>Sample Date:</b>	2014/03	<b>Frequency:</b>	MONTHLY
<b>Regulation:</b>	MISA COMPLIANCE	<b>Sector:</b>	PETROLEUM REFINERIES
<b>Value:</b>	0.49447	<b>Component Type:</b>	MAXIMUM
<b>Unit of Measure:</b>	KG/D		
<b>Control Point Name:</b>	PLANT - ONCE THROUGH COOLING WATER (OTCW)		
<b>Parameter Name:</b>	SULPHIDE, UNFILTERED REACTIVE		

**MISA Industrial Wastewater**

**Discharge**

<b>Company Code:</b>	0000130104	<b>Result Structure:</b>	MISA MONTHLY REPORTING
<b>Control Point ID:</b>	0800	<b>Param Reported As:</b>	NOT APPLICABLE
<b>Sample Date:</b>	2014/03	<b>Frequency:</b>	MONTHLY
<b>Regulation:</b>	MISA COMPLIANCE	<b>Sector:</b>	PETROLEUM REFINERIES
<b>Value:</b>	0.013395	<b>Component Type:</b>	MINIMUM
<b>Unit of Measure:</b>	KG/D		
<b>Control Point Name:</b>	PLANT - ONCE THROUGH COOLING WATER (OTCW)		
<b>Parameter Name:</b>	TOLUENE C7H8		

**MISA Industrial Wastewater Discharge**

<b>Company Code:</b>	0000130104	<b>Result Structure:</b>	MISA MONTHLY REPORTING
<b>Control Point ID:</b>	0700	<b>Param Reported As:</b>	AS NITROGEN
<b>Sample Date:</b>	2014/05	<b>Frequency:</b>	MONTHLY
<b>Regulation:</b>	MISA COMPLIANCE	<b>Sector:</b>	PETROLEUM REFINERIES
<b>Value:</b>	0	<b>Component Type:</b>	MAXIMUM
<b>Unit of Measure:</b>	KG/D		
<b>Control Point Name:</b>	PLANT - PROCESS EFFLUENT		
<b>Parameter Name:</b>	AMMONIUM+AMMONIA, TOTAL FILTER.REAC		

**MISA Industrial Wastewater Discharge**

<b>Company Code:</b>	0000130104	<b>Result Structure:</b>	MISA MONTHLY REPORTING
<b>Control Point ID:</b>	0700	<b>Param Reported As:</b>	AS CARBON
<b>Sample Date:</b>	2014/05	<b>Frequency:</b>	MONTHLY
<b>Regulation:</b>	MISA COMPLIANCE	<b>Sector:</b>	PETROLEUM REFINERIES
<b>Value:</b>	37.913	<b>Component Type:</b>	MAXIMUM
<b>Unit of Measure:</b>	KG/D		
<b>Control Point Name:</b>	PLANT - PROCESS EFFLUENT		
<b>Parameter Name:</b>	CARBON, DISSOLVED ORGANIC		

**MISA Industrial Wastewater Discharge**

<b>Company Code:</b>	0000130104	<b>Result Structure:</b>	MISA MONTHLY REPORTING
<b>Control Point ID:</b>	0700	<b>Param Reported As:</b>	AS CARBON
<b>Sample Date:</b>	2014/01	<b>Frequency:</b>	MONTHLY
<b>Regulation:</b>	MISA COMPLIANCE	<b>Sector:</b>	PETROLEUM REFINERIES
<b>Value:</b>	55.604	<b>Component Type:</b>	AVERAGE
<b>Unit of Measure:</b>	KG/D		
<b>Control Point Name:</b>	PLANT - PROCESS EFFLUENT		
<b>Parameter Name:</b>	CARBON, DISSOLVED ORGANIC		

**MISA Industrial Wastewater Discharge**

<b>Company Code:</b>	0000130104	<b>Result Structure:</b>	MISA MONTHLY REPORTING
<b>Control Point ID:</b>	0700	<b>Param Reported As:</b>	AS CARBON
<b>Sample Date:</b>	2014/01	<b>Frequency:</b>	MONTHLY
<b>Regulation:</b>	MISA COMPLIANCE	<b>Sector:</b>	PETROLEUM REFINERIES
<b>Value:</b>	5	<b>Component Type:</b>	NUM. IN AVERAGE
<b>Unit of Measure:</b>	KG/D		
<b>Control Point Name:</b>	PLANT - PROCESS EFFLUENT		
<b>Parameter Name:</b>	CARBON, DISSOLVED ORGANIC		

**MISA Industrial Wastewater Discharge**

<b>Company Code:</b>	0000130104	<b>Result Structure:</b>	MISA MONTHLY REPORTING
<b>Control Point ID:</b>	0800	<b>Param Reported As:</b>	AS PHENOL
<b>Sample Date:</b>	2014/05	<b>Frequency:</b>	MONTHLY



<b>Regulation:</b>	MISA COMPLIANCE	<b>Sector:</b>	PETROLEUM REFINERIES
<b>Value:</b>	0.072105	<b>Component Type:</b>	MAXIMUM
<b>Unit of Measure:</b>	KG/D		
<b>Control Point Name:</b>	PLANT - ONCE THROUGH COOLING WATER (OTCW)		
<b>Parameter Name:</b>	PHENOLICS, UNFILTERED REACTIVE		

**MISA Industrial Wastewater Discharge**

<b>Company Code:</b>	0000130104	<b>Result Structure:</b>	MISA MONTHLY REPORTING
<b>Control Point ID:</b>	0700	<b>Param Reported As:</b>	AS NITROGEN
<b>Sample Date:</b>	2014/06	<b>Frequency:</b>	MONTHLY
<b>Regulation:</b>	MISA COMPLIANCE	<b>Sector:</b>	PETROLEUM REFINERIES
<b>Value:</b>	4	<b>Component Type:</b>	NUM. IN AVERAGE
<b>Unit of Measure:</b>	KG/D		
<b>Control Point Name:</b>	PLANT - PROCESS EFFLUENT		
<b>Parameter Name:</b>	AMMONIUM+AMMONIA, TOTAL FILTER.REAC		

**MISA Industrial Wastewater Discharge**

<b>Company Code:</b>	0000130104	<b>Result Structure:</b>	MISA MONTHLY REPORTING
<b>Control Point ID:</b>	0700	<b>Param Reported As:</b>	AS PHOSPHORUS
<b>Sample Date:</b>	2014/06	<b>Frequency:</b>	MONTHLY
<b>Regulation:</b>	MISA COMPLIANCE	<b>Sector:</b>	PETROLEUM REFINERIES
<b>Value:</b>	4	<b>Component Type:</b>	NUM. IN AVERAGE
<b>Unit of Measure:</b>	KG/D		
<b>Control Point Name:</b>	PLANT - PROCESS EFFLUENT		
<b>Parameter Name:</b>	PHOSPHORUS, UNFILTERED TOTAL		

**MISA Industrial Wastewater Discharge**

<b>Company Code:</b>	0000130104	<b>Result Structure:</b>	MISA MONTHLY REPORTING
<b>Control Point ID:</b>	0800	<b>Param Reported As:</b>	NOT APPLICABLE
<b>Sample Date:</b>	2014/08	<b>Frequency:</b>	MONTHLY
<b>Regulation:</b>	MISA COMPLIANCE	<b>Sector:</b>	PETROLEUM REFINERIES
<b>Value:</b>	4	<b>Component Type:</b>	NUM. IN AVERAGE
<b>Unit of Measure:</b>	M3/D		
<b>Control Point Name:</b>	PLANT - ONCE THROUGH COOLING WATER (OTCW)		
<b>Parameter Name:</b>	FLOW		

**MISA Industrial Wastewater Discharge**

<b>Company Code:</b>	0000130104	<b>Result Structure:</b>	MISA MONTHLY REPORTING
<b>Control Point ID:</b>	0700	<b>Param Reported As:</b>	NOT APPLICABLE
<b>Sample Date:</b>	2014/06	<b>Frequency:</b>	MONTHLY
<b>Regulation:</b>	MISA COMPLIANCE	<b>Sector:</b>	PETROLEUM REFINERIES
<b>Value:</b>	2.7573	<b>Component Type:</b>	MINIMUM
<b>Unit of Measure:</b>	KG/D		
<b>Control Point Name:</b>	PLANT - PROCESS EFFLUENT		
<b>Parameter Name:</b>	SOLVENT EXTRACTABLES		

**MISA Industrial Wastewater Discharge**

<b>Company Code:</b>	0000130104	<b>Result Structure:</b>	MISA MONTHLY REPORTING
<b>Control Point ID:</b>	0700	<b>Param Reported As:</b>	AS SULPHIDE
<b>Sample Date:</b>	2014/06	<b>Frequency:</b>	MONTHLY
<b>Regulation:</b>	MISA COMPLIANCE	<b>Sector:</b>	PETROLEUM REFINERIES
<b>Value:</b>	0.059269	<b>Component Type:</b>	MAXIMUM
<b>Unit of Measure:</b>	KG/D		
<b>Control Point Name:</b>	PLANT - PROCESS EFFLUENT		
<b>Parameter Name:</b>	SULPHIDE, UNFILTERED REACTIVE		

**MISA Industrial Wastewater Discharge**

<b>Company Code:</b>	0000130104	<b>Result Structure:</b>	MISA MONTHLY REPORTING
<b>Control Point ID:</b>	0700	<b>Param Reported As:</b>	AS SULPHIDE
<b>Sample Date:</b>	2014/06	<b>Frequency:</b>	MONTHLY
<b>Regulation:</b>	MISA COMPLIANCE	<b>Sector:</b>	PETROLEUM REFINERIES
<b>Value:</b>	4	<b>Component Type:</b>	NUM. IN AVERAGE
<b>Unit of Measure:</b>	KG/D		
<b>Control Point Name:</b>	PLANT - PROCESS EFFLUENT		
<b>Parameter Name:</b>	SULPHIDE, UNFILTERED REACTIVE		

**MISA Industrial Wastewater Discharge**

<b>Company Code:</b>	0000130104	<b>Result Structure:</b>	MISA MONTHLY REPORTING
<b>Control Point ID:</b>	0700	<b>Param Reported As:</b>	AS NITROGEN
<b>Sample Date:</b>	2014/07	<b>Frequency:</b>	MONTHLY
<b>Regulation:</b>	MISA COMPLIANCE	<b>Sector:</b>	PETROLEUM REFINERIES
<b>Value:</b>	0.069508	<b>Component Type:</b>	AVERAGE
<b>Unit of Measure:</b>	KG/D		
<b>Control Point Name:</b>	PLANT - PROCESS EFFLUENT		
<b>Parameter Name:</b>	AMMONIUM+AMMONIA, TOTAL FILTER.REAC		

**MISA Industrial Wastewater Discharge**

<b>Company Code:</b>	0000130104	<b>Result Structure:</b>	MISA MONTHLY REPORTING
<b>Control Point ID:</b>	0700	<b>Param Reported As:</b>	AS PHENOL
<b>Sample Date:</b>	2014/07	<b>Frequency:</b>	MONTHLY
<b>Regulation:</b>	MISA COMPLIANCE	<b>Sector:</b>	PETROLEUM REFINERIES
<b>Value:</b>	0.009243	<b>Component Type:</b>	MAXIMUM
<b>Unit of Measure:</b>	KG/D		
<b>Control Point Name:</b>	PLANT - PROCESS EFFLUENT		
<b>Parameter Name:</b>	PHENOLICS, UNFILTERED REACTIVE		

**MISA Industrial Wastewater Discharge**

<b>Company Code:</b>	0000130104	<b>Result Structure:</b>	MISA MONTHLY REPORTING
<b>Control Point ID:</b>	0700	<b>Param Reported As:</b>	NOT APPLICABLE
<b>Sample Date:</b>	2014/05	<b>Frequency:</b>	MONTHLY
<b>Regulation:</b>	MISA COMPLIANCE	<b>Sector:</b>	PETROLEUM REFINERIES
<b>Value:</b>	3.9409	<b>Component Type:</b>	MINIMUM
<b>Unit of Measure:</b>	KG/D		
<b>Control Point Name:</b>	PLANT - PROCESS EFFLUENT		
<b>Parameter Name:</b>	SOLVENT EXTRACTABLES		

**MISA Industrial Wastewater Discharge**

<b>Company Code:</b>	0000130104	<b>Result Structure:</b>	MISA MONTHLY REPORTING
<b>Control Point ID:</b>	0700	<b>Param Reported As:</b>	AS CARBON
<b>Sample Date:</b>	2014/05	<b>Frequency:</b>	MONTHLY
<b>Regulation:</b>	MISA COMPLIANCE	<b>Sector:</b>	PETROLEUM REFINERIES
<b>Value:</b>	4	<b>Component Type:</b>	NUM. IN AVERAGE
<b>Unit of Measure:</b>	KG/D		
<b>Control Point Name:</b>	PLANT - PROCESS EFFLUENT		
<b>Parameter Name:</b>	CARBON, DISSOLVED ORGANIC		

**MISA Industrial Wastewater Discharge**

<b>Company Code:</b>	0000130104	<b>Result Structure:</b>	MISA MONTHLY REPORTING
<b>Control Point ID:</b>	0700	<b>Param Reported As:</b>	AS PHOSPHORUS
<b>Sample Date:</b>	2014/10	<b>Frequency:</b>	MONTHLY
<b>Regulation:</b>	MISA COMPLIANCE	<b>Sector:</b>	PETROLEUM REFINERIES
<b>Value:</b>	3.0306	<b>Component Type:</b>	MAXIMUM
<b>Unit of Measure:</b>	KG/D		
<b>Control Point Name:</b>	PLANT - PROCESS EFFLUENT		
<b>Parameter Name:</b>	PHOSPHORUS,UNFILTERED TOTAL		

**MISA Industrial Wastewater**  
**Discharge**

<b>Company Code:</b>	0000130104	<b>Result Structure:</b>	MISA MONTHLY REPORTING
<b>Control Point ID:</b>	0700	<b>Param Reported As:</b>	AS PHENOL
<b>Sample Date:</b>	2014/12	<b>Frequency:</b>	MONTHLY
<b>Regulation:</b>	MISA COMPLIANCE	<b>Sector:</b>	PETROLEUM REFINERIES
<b>Value:</b>	0.0061344	<b>Component Type:</b>	AVERAGE
<b>Unit of Measure:</b>	KG/D		
<b>Control Point Name:</b>	PLANT - PROCESS EFFLUENT		
<b>Parameter Name:</b>	PHENOLICS, UNFILTERED REACTIVE		

**MISA Industrial Wastewater**  
**Discharge**

<b>Company Code:</b>	0000130104	<b>Result Structure:</b>	MISA MONTHLY REPORTING
<b>Control Point ID:</b>	0700	<b>Param Reported As:</b>	AS PHENOL
<b>Sample Date:</b>	2014/12	<b>Frequency:</b>	MONTHLY
<b>Regulation:</b>	MISA COMPLIANCE	<b>Sector:</b>	PETROLEUM REFINERIES
<b>Value:</b>	0.008466	<b>Component Type:</b>	MAXIMUM
<b>Unit of Measure:</b>	KG/D		
<b>Control Point Name:</b>	PLANT - PROCESS EFFLUENT		
<b>Parameter Name:</b>	PHENOLICS, UNFILTERED REACTIVE		

**MISA Industrial Wastewater**  
**Discharge**

<b>Company Code:</b>	0000130104	<b>Result Structure:</b>	MISA MONTHLY REPORTING
<b>Control Point ID:</b>	0700	<b>Param Reported As:</b>	AS PHOSPHORUS
<b>Sample Date:</b>	2014/12	<b>Frequency:</b>	MONTHLY
<b>Regulation:</b>	MISA COMPLIANCE	<b>Sector:</b>	PETROLEUM REFINERIES
<b>Value:</b>	1.4714	<b>Component Type:</b>	MAXIMUM
<b>Unit of Measure:</b>	KG/D		
<b>Control Point Name:</b>	PLANT - PROCESS EFFLUENT		
<b>Parameter Name:</b>	PHOSPHORUS,UNFILTERED TOTAL		

**MISA Industrial Wastewater**  
**Discharge**

<b>Company Code:</b>	0000130104	<b>Result Structure:</b>	MISA MONTHLY REPORTING
<b>Control Point ID:</b>	0700	<b>Param Reported As:</b>	NOT APPLICABLE
<b>Sample Date:</b>	2014/12	<b>Frequency:</b>	MONTHLY
<b>Regulation:</b>	MISA COMPLIANCE	<b>Sector:</b>	PETROLEUM REFINERIES
<b>Value:</b>	5	<b>Component Type:</b>	NUM. IN AVERAGE
<b>Unit of Measure:</b>	KG/D		
<b>Control Point Name:</b>	PLANT - PROCESS EFFLUENT		
<b>Parameter Name:</b>	RESIDUE, PARTICULATE		

**MISA Industrial Wastewater**  
**Discharge**

<b>Company Code:</b>	0000130104	<b>Result Structure:</b>	MISA MONTHLY REPORTING
<b>Control Point ID:</b>	0700	<b>Param Reported As:</b>	AS PHENOL
<b>Sample Date:</b>	2014/03	<b>Frequency:</b>	MONTHLY
<b>Regulation:</b>	MISA COMPLIANCE	<b>Sector:</b>	PETROLEUM REFINERIES
<b>Value:</b>	0.0064629	<b>Component Type:</b>	AVERAGE

**Unit of Measure:** KG/D  
**Control Point Name:** PLANT - PROCESS EFFLUENT  
**Parameter Name:** PHENOLICS, UNFILTERED REACTIVE

**MISA Industrial Wastewater**  
**Discharge**

<b>Company Code:</b>	0000130104	<b>Result Structure:</b>	MISA MONTHLY REPORTING
<b>Control Point ID:</b>	0700	<b>Param Reported As:</b>	AS PHOSPHORUS
<b>Sample Date:</b>	2014/03	<b>Frequency:</b>	MONTHLY
<b>Regulation:</b>	MISA COMPLIANCE	<b>Sector:</b>	PETROLEUM REFINERIES
<b>Value:</b>	1.2472	<b>Component Type:</b>	AVERAGE
<b>Unit of Measure:</b>	KG/D		
<b>Control Point Name:</b>	PLANT - PROCESS EFFLUENT		
<b>Parameter Name:</b>	PHOSPHORUS, UNFILTERED TOTAL		

**MISA Industrial Wastewater**  
**Discharge**

<b>Company Code:</b>	0000130104	<b>Result Structure:</b>	MISA MONTHLY REPORTING
<b>Control Point ID:</b>	0800	<b>Param Reported As:</b>	NOT APPLICABLE
<b>Sample Date:</b>	2014/09	<b>Frequency:</b>	MONTHLY
<b>Regulation:</b>	MISA COMPLIANCE	<b>Sector:</b>	PETROLEUM REFINERIES
<b>Value:</b>	0.014108	<b>Component Type:</b>	MINIMUM
<b>Unit of Measure:</b>	KG/D		
<b>Control Point Name:</b>	PLANT - ONCE THROUGH COOLING WATER (OTCW)		
<b>Parameter Name:</b>	TOLUENE C7H8		

**MISA Industrial Wastewater**  
**Discharge**

<b>Company Code:</b>	0000130104	<b>Result Structure:</b>	MISA MONTHLY REPORTING
<b>Control Point ID:</b>	0700	<b>Param Reported As:</b>	NOT APPLICABLE
<b>Sample Date:</b>	2014/10	<b>Frequency:</b>	MONTHLY
<b>Regulation:</b>	MISA COMPLIANCE	<b>Sector:</b>	PETROLEUM REFINERIES
<b>Value:</b>	9.178	<b>Component Type:</b>	MAXIMUM
<b>Unit of Measure:</b>	KG/D		
<b>Control Point Name:</b>	PLANT - PROCESS EFFLUENT		
<b>Parameter Name:</b>	RESIDUE, PARTICULATE		

**MISA Industrial Wastewater**  
**Discharge**

<b>Company Code:</b>	0000130104	<b>Result Structure:</b>	MISA MONTHLY REPORTING
<b>Control Point ID:</b>	0700	<b>Param Reported As:</b>	NOT APPLICABLE
<b>Sample Date:</b>	2014/03	<b>Frequency:</b>	MONTHLY
<b>Regulation:</b>	MISA COMPLIANCE	<b>Sector:</b>	PETROLEUM REFINERIES
<b>Value:</b>	6.9189	<b>Component Type:</b>	AVERAGE
<b>Unit of Measure:</b>	KG/D		
<b>Control Point Name:</b>	PLANT - PROCESS EFFLUENT		
<b>Parameter Name:</b>	RESIDUE, PART LOSS ON IGNIT.		

**MISA Industrial Wastewater**  
**Discharge**

<b>Company Code:</b>	0000130104	<b>Result Structure:</b>	MISA MONTHLY REPORTING
<b>Control Point ID:</b>	0700	<b>Param Reported As:</b>	AS SULPHIDE
<b>Sample Date:</b>	2014/03	<b>Frequency:</b>	MONTHLY
<b>Regulation:</b>	MISA COMPLIANCE	<b>Sector:</b>	PETROLEUM REFINERIES
<b>Value:</b>	0.058849	<b>Component Type:</b>	MAXIMUM
<b>Unit of Measure:</b>	KG/D		
<b>Control Point Name:</b>	PLANT - PROCESS EFFLUENT		
<b>Parameter Name:</b>	SULPHIDE, UNFILTERED REACTIVE		

**MISA Industrial Wastewater Discharge**

<b>Company Code:</b>	0000130104	<b>Result Structure:</b>	MISA MONTHLY REPORTING
<b>Control Point ID:</b>	0800	<b>Param Reported As:</b>	AS SULPHIDE
<b>Sample Date:</b>	2014/08	<b>Frequency:</b>	MONTHLY
<b>Regulation:</b>	MISA COMPLIANCE	<b>Sector:</b>	PETROLEUM REFINERIES
<b>Value:</b>	0.49339	<b>Component Type:</b>	AVERAGE
<b>Unit of Measure:</b>	KG/D		
<b>Control Point Name:</b>	PLANT - ONCE THROUGH COOLING WATER (OTCW)		
<b>Parameter Name:</b>	SULPHIDE, UNFILTERED REACTIVE		

**MISA Industrial Wastewater Discharge**

<b>Company Code:</b>	0000130104	<b>Result Structure:</b>	MISA MONTHLY REPORTING
<b>Control Point ID:</b>	0700	<b>Param Reported As:</b>	AS CARBON
<b>Sample Date:</b>	2014/08	<b>Frequency:</b>	MONTHLY
<b>Regulation:</b>	MISA COMPLIANCE	<b>Sector:</b>	PETROLEUM REFINERIES
<b>Value:</b>	22.858	<b>Component Type:</b>	AVERAGE
<b>Unit of Measure:</b>	KG/D		
<b>Control Point Name:</b>	PLANT - PROCESS EFFLUENT		
<b>Parameter Name:</b>	CARBON, DISSOLVED ORGANIC		

**MISA Industrial Wastewater Discharge**

<b>Company Code:</b>	0000130104	<b>Result Structure:</b>	MISA MONTHLY REPORTING
<b>Control Point ID:</b>	0700	<b>Param Reported As:</b>	AS CARBON
<b>Sample Date:</b>	2014/08	<b>Frequency:</b>	MONTHLY
<b>Regulation:</b>	MISA COMPLIANCE	<b>Sector:</b>	PETROLEUM REFINERIES
<b>Value:</b>	31.328	<b>Component Type:</b>	MAXIMUM
<b>Unit of Measure:</b>	KG/D		
<b>Control Point Name:</b>	PLANT - PROCESS EFFLUENT		
<b>Parameter Name:</b>	CARBON, DISSOLVED ORGANIC		

**MISA Industrial Wastewater Discharge**

<b>Company Code:</b>	0000130104	<b>Result Structure:</b>	MISA MONTHLY REPORTING
<b>Control Point ID:</b>	0700	<b>Param Reported As:</b>	AS CARBON
<b>Sample Date:</b>	2014/08	<b>Frequency:</b>	MONTHLY
<b>Regulation:</b>	MISA COMPLIANCE	<b>Sector:</b>	PETROLEUM REFINERIES
<b>Value:</b>	14.855	<b>Component Type:</b>	MINIMUM
<b>Unit of Measure:</b>	KG/D		
<b>Control Point Name:</b>	PLANT - PROCESS EFFLUENT		
<b>Parameter Name:</b>	CARBON, DISSOLVED ORGANIC		

**MISA Industrial Wastewater Discharge**

<b>Company Code:</b>	0000130104	<b>Result Structure:</b>	MISA MONTHLY REPORTING
<b>Control Point ID:</b>	0800	<b>Param Reported As:</b>	NOT APPLICABLE
<b>Sample Date:</b>	2014/01	<b>Frequency:</b>	MONTHLY
<b>Regulation:</b>	MISA COMPLIANCE	<b>Sector:</b>	PETROLEUM REFINERIES
<b>Value:</b>	72667	<b>Component Type:</b>	MAXIMUM
<b>Unit of Measure:</b>	M3/D		
<b>Control Point Name:</b>	PLANT - ONCE THROUGH COOLING WATER (OTCW)		
<b>Parameter Name:</b>	FLOW		

**MISA Industrial Wastewater Discharge**

<b>Company Code:</b>	0000130104	<b>Result Structure:</b>	MISA MONTHLY REPORTING
<b>Control Point ID:</b>	0800	<b>Param Reported As:</b>	AS SULPHIDE

<b>Sample Date:</b>	2014/01	<b>Frequency:</b>	MONTHLY
<b>Regulation:</b>	MISA COMPLIANCE	<b>Sector:</b>	PETROLEUM REFINERIES
<b>Value:</b>	0.47657	<b>Component Type:</b>	AVERAGE
<b>Unit of Measure:</b>	KG/D		
<b>Control Point Name:</b>	PLANT - ONCE THROUGH COOLING WATER (OTCW)		
<b>Parameter Name:</b>	SULPHIDE, UNFILTERED REACTIVE		

**MISA Industrial Wastewater Discharge**

<b>Company Code:</b>	0000130104	<b>Result Structure:</b>	MISA MONTHLY REPORTING
<b>Control Point ID:</b>	0700	<b>Param Reported As:</b>	NOT APPLICABLE
<b>Sample Date:</b>	2014/10	<b>Frequency:</b>	MONTHLY
<b>Regulation:</b>	MISA COMPLIANCE	<b>Sector:</b>	PETROLEUM REFINERIES
<b>Value:</b>	11.457	<b>Component Type:</b>	AVERAGE
<b>Unit of Measure:</b>	KG/D		
<b>Control Point Name:</b>	PLANT - PROCESS EFFLUENT		
<b>Parameter Name:</b>	RESIDUE,PART LOSS ON IGNIT.		

**MISA Industrial Wastewater Discharge**

<b>Company Code:</b>	0000130104	<b>Result Structure:</b>	MISA MONTHLY REPORTING
<b>Control Point ID:</b>	0700	<b>Param Reported As:</b>	NOT APPLICABLE
<b>Sample Date:</b>	2014/10	<b>Frequency:</b>	MONTHLY
<b>Regulation:</b>	MISA COMPLIANCE	<b>Sector:</b>	PETROLEUM REFINERIES
<b>Value:</b>	3.5482	<b>Component Type:</b>	AVERAGE
<b>Unit of Measure:</b>	KG/D		
<b>Control Point Name:</b>	PLANT - PROCESS EFFLUENT		
<b>Parameter Name:</b>	SOLVENT EXTRACTABLES		

**MISA Industrial Wastewater Discharge**

<b>Company Code:</b>	0000130104	<b>Result Structure:</b>	MISA MONTHLY REPORTING
<b>Control Point ID:</b>	0700	<b>Param Reported As:</b>	AS SULPHIDE
<b>Sample Date:</b>	2014/01	<b>Frequency:</b>	MONTHLY
<b>Regulation:</b>	MISA COMPLIANCE	<b>Sector:</b>	PETROLEUM REFINERIES
<b>Value:</b>	5	<b>Component Type:</b>	NUM. IN AVERAGE
<b>Unit of Measure:</b>	KG/D		
<b>Control Point Name:</b>	PLANT - PROCESS EFFLUENT		
<b>Parameter Name:</b>	SULPHIDE, UNFILTERED REACTIVE		

**MISA Industrial Wastewater Discharge**

<b>Company Code:</b>	0000130104	<b>Result Structure:</b>	MISA MONTHLY REPORTING
<b>Control Point ID:</b>	0700	<b>Param Reported As:</b>	AS NITROGEN
<b>Sample Date:</b>	2014/02	<b>Frequency:</b>	MONTHLY
<b>Regulation:</b>	MISA COMPLIANCE	<b>Sector:</b>	PETROLEUM REFINERIES
<b>Value:</b>	4	<b>Component Type:</b>	NUM. IN AVERAGE
<b>Unit of Measure:</b>	KG/D		
<b>Control Point Name:</b>	PLANT - PROCESS EFFLUENT		
<b>Parameter Name:</b>	AMMONIUM+AMMONIA, TOTAL FILTER.REAC		

**MISA Industrial Wastewater Discharge**

<b>Company Code:</b>	0000130104	<b>Result Structure:</b>	MISA MONTHLY REPORTING
<b>Control Point ID:</b>	0800	<b>Param Reported As:</b>	NOT APPLICABLE
<b>Sample Date:</b>	2014/08	<b>Frequency:</b>	MONTHLY
<b>Regulation:</b>	MISA COMPLIANCE	<b>Sector:</b>	PETROLEUM REFINERIES
<b>Value:</b>	4	<b>Component Type:</b>	NUM. IN AVERAGE
<b>Unit of Measure:</b>	KG/D		
<b>Control Point Name:</b>	PLANT - ONCE THROUGH COOLING WATER (OTCW)		

Parameter Name: TOLUENE C7H8

MISA Industrial Wastewater Discharge

<b>Company Code:</b>	0000130104	<b>Result Structure:</b>	MISA MONTHLY REPORTING
<b>Control Point ID:</b>	0800	<b>Param Reported As:</b>	AS PHENOL
<b>Sample Date:</b>	2014/09	<b>Frequency:</b>	MONTHLY
<b>Regulation:</b>	MISA COMPLIANCE	<b>Sector:</b>	PETROLEUM REFINERIES
<b>Value:</b>	4	<b>Component Type:</b>	NUM. IN AVERAGE
<b>Unit of Measure:</b>	KG/D		
<b>Control Point Name:</b>	PLANT - ONCE THROUGH COOLING WATER (OTCW)		
<b>Parameter Name:</b>	PHENOLICS, UNFILTERED REACTIVE		

MISA Industrial Wastewater Discharge

<b>Company Code:</b>	0000130104	<b>Result Structure:</b>	MISA MONTHLY REPORTING
<b>Control Point ID:</b>	0800	<b>Param Reported As:</b>	NOT APPLICABLE
<b>Sample Date:</b>	2014/02	<b>Frequency:</b>	MONTHLY
<b>Regulation:</b>	MISA COMPLIANCE	<b>Sector:</b>	PETROLEUM REFINERIES
<b>Value:</b>	0.034384	<b>Component Type:</b>	AVERAGE
<b>Unit of Measure:</b>	KG/D		
<b>Control Point Name:</b>	PLANT - ONCE THROUGH COOLING WATER (OTCW)		
<b>Parameter Name:</b>	BENZENE C6H6		

MISA Industrial Wastewater Discharge

<b>Company Code:</b>	0000130104	<b>Result Structure:</b>	MISA MONTHLY REPORTING
<b>Control Point ID:</b>	0800	<b>Param Reported As:</b>	NOT APPLICABLE
<b>Sample Date:</b>	2014/02	<b>Frequency:</b>	MONTHLY
<b>Regulation:</b>	MISA COMPLIANCE	<b>Sector:</b>	PETROLEUM REFINERIES
<b>Value:</b>	0.095118	<b>Component Type:</b>	MAXIMUM
<b>Unit of Measure:</b>	KG/D		
<b>Control Point Name:</b>	PLANT - ONCE THROUGH COOLING WATER (OTCW)		
<b>Parameter Name:</b>	BENZENE C6H6		

MISA Industrial Wastewater Discharge

<b>Company Code:</b>	0000130104	<b>Result Structure:</b>	MISA MONTHLY REPORTING
<b>Control Point ID:</b>	0700	<b>Param Reported As:</b>	NOT APPLICABLE
<b>Sample Date:</b>	2014/04	<b>Frequency:</b>	MONTHLY
<b>Regulation:</b>	MISA COMPLIANCE	<b>Sector:</b>	PETROLEUM REFINERIES
<b>Value:</b>	5845	<b>Component Type:</b>	MINIMUM
<b>Unit of Measure:</b>	M3/D		
<b>Control Point Name:</b>	PLANT - PROCESS EFFLUENT		
<b>Parameter Name:</b>	FLOW		

MISA Industrial Wastewater Discharge

<b>Company Code:</b>	0000130104	<b>Result Structure:</b>	MISA MONTHLY REPORTING
<b>Control Point ID:</b>	0700	<b>Param Reported As:</b>	AS PHOSPHORUS
<b>Sample Date:</b>	2014/04	<b>Frequency:</b>	MONTHLY
<b>Regulation:</b>	MISA COMPLIANCE	<b>Sector:</b>	PETROLEUM REFINERIES
<b>Value:</b>	1.1883	<b>Component Type:</b>	MINIMUM
<b>Unit of Measure:</b>	KG/D		
<b>Control Point Name:</b>	PLANT - PROCESS EFFLUENT		
<b>Parameter Name:</b>	PHOSPHORUS, UNFILTERED TOTAL		

MISA Industrial Wastewater Discharge

<b>Company Code:</b>	0000130104	<b>Result Structure:</b>	MISA MONTHLY REPORTING
<b>Control Point ID:</b>	0700	<b>Param Reported As:</b>	AS PHOSPHORUS
<b>Sample Date:</b>	2014/04	<b>Frequency:</b>	MONTHLY
<b>Regulation:</b>	MISA COMPLIANCE	<b>Sector:</b>	PETROLEUM REFINERIES
<b>Value:</b>	5	<b>Component Type:</b>	NUM. IN AVERAGE
<b>Unit of Measure:</b>	KG/D		
<b>Control Point Name:</b>	PLANT - PROCESS EFFLUENT		
<b>Parameter Name:</b>	PHOSPHORUS, UNFILTERED TOTAL		

**MISA Industrial Wastewater Discharge**

<b>Company Code:</b>	0000130104	<b>Result Structure:</b>	MISA MONTHLY REPORTING
<b>Control Point ID:</b>	0800	<b>Param Reported As:</b>	NOT APPLICABLE
<b>Sample Date:</b>	2014/06	<b>Frequency:</b>	MONTHLY
<b>Regulation:</b>	MISA COMPLIANCE	<b>Sector:</b>	PETROLEUM REFINERIES
<b>Value:</b>	0.015078	<b>Component Type:</b>	MAXIMUM
<b>Unit of Measure:</b>	KG/D		
<b>Control Point Name:</b>	PLANT - ONCE THROUGH COOLING WATER (OTCW)		
<b>Parameter Name:</b>	TOLUENE C7H8		

**MISA Industrial Wastewater Discharge**

<b>Company Code:</b>	0000130104	<b>Result Structure:</b>	MISA MONTHLY REPORTING
<b>Control Point ID:</b>	0800	<b>Param Reported As:</b>	NOT APPLICABLE
<b>Sample Date:</b>	2014/06	<b>Frequency:</b>	MONTHLY
<b>Regulation:</b>	MISA COMPLIANCE	<b>Sector:</b>	PETROLEUM REFINERIES
<b>Value:</b>	0.013811	<b>Component Type:</b>	MINIMUM
<b>Unit of Measure:</b>	KG/D		
<b>Control Point Name:</b>	PLANT - ONCE THROUGH COOLING WATER (OTCW)		
<b>Parameter Name:</b>	TOLUENE C7H8		

**MISA Industrial Wastewater Discharge**

<b>Company Code:</b>	0000130104	<b>Result Structure:</b>	MISA MONTHLY REPORTING
<b>Control Point ID:</b>	0700	<b>Param Reported As:</b>	NOT APPLICABLE
<b>Sample Date:</b>	2014/02	<b>Frequency:</b>	MONTHLY
<b>Regulation:</b>	MISA COMPLIANCE	<b>Sector:</b>	PETROLEUM REFINERIES
<b>Value:</b>	8316	<b>Component Type:</b>	MAXIMUM
<b>Unit of Measure:</b>	M3/D		
<b>Control Point Name:</b>	PLANT - PROCESS EFFLUENT		
<b>Parameter Name:</b>	FLOW		

**MISA Industrial Wastewater Discharge**

<b>Company Code:</b>	0000130104	<b>Result Structure:</b>	MISA MONTHLY REPORTING
<b>Control Point ID:</b>	0800	<b>Param Reported As:</b>	AS SULPHIDE
<b>Sample Date:</b>	2014/05	<b>Frequency:</b>	MONTHLY
<b>Regulation:</b>	MISA COMPLIANCE	<b>Sector:</b>	PETROLEUM REFINERIES
<b>Value:</b>	0.50474	<b>Component Type:</b>	MAXIMUM
<b>Unit of Measure:</b>	KG/D		
<b>Control Point Name:</b>	PLANT - ONCE THROUGH COOLING WATER (OTCW)		
<b>Parameter Name:</b>	SULPHIDE, UNFILTERED REACTIVE		

**MISA Industrial Wastewater Discharge**

<b>Company Code:</b>	0000130104	<b>Result Structure:</b>	MISA MONTHLY REPORTING
<b>Control Point ID:</b>	0700	<b>Param Reported As:</b>	AS SULPHIDE
<b>Sample Date:</b>	2014/04	<b>Frequency:</b>	MONTHLY
<b>Regulation:</b>	MISA COMPLIANCE	<b>Sector:</b>	PETROLEUM REFINERIES



**Value:** 0.04641 **Component Type:** MINIMUM  
**Unit of Measure:** KG/D  
**Control Point Name:** PLANT - PROCESS EFFLUENT  
**Parameter Name:** SULPHIDE, UNFILTERED REACTIVE

**MISA Industrial Wastewater Discharge**

**Company Code:** 0000130104 **Result Structure:** MISA MONTHLY REPORTING  
**Control Point ID:** 0800 **Param Reported As:** NOT APPLICABLE  
**Sample Date:** 2014/10 **Frequency:** MONTHLY  
**Regulation:** MISA COMPLIANCE **Sector:** PETROLEUM REFINERIES  
**Value:** 0.015025 **Component Type:** MAXIMUM  
**Unit of Measure:** KG/D  
**Control Point Name:** PLANT - ONCE THROUGH COOLING WATER (OTCW)  
**Parameter Name:** BENZENE C6H6

**MISA Industrial Wastewater Discharge**

**Company Code:** 0000130104 **Result Structure:** MISA MONTHLY REPORTING  
**Control Point ID:** 0800 **Param Reported As:** AS PHENOL  
**Sample Date:** 2014/10 **Frequency:** MONTHLY  
**Regulation:** MISA COMPLIANCE **Sector:** PETROLEUM REFINERIES  
**Value:** 5 **Component Type:** NUM. IN AVERAGE  
**Unit of Measure:** KG/D  
**Control Point Name:** PLANT - ONCE THROUGH COOLING WATER (OTCW)  
**Parameter Name:** PHENOLICS, UNFILTERED REACTIVE

**MISA Industrial Wastewater Discharge**

**Company Code:** 0000130104 **Result Structure:** MISA MONTHLY REPORTING  
**Control Point ID:** 0800 **Param Reported As:** AS SULPHIDE  
**Sample Date:** 2014/10 **Frequency:** MONTHLY  
**Regulation:** MISA COMPLIANCE **Sector:** PETROLEUM REFINERIES  
**Value:** 5 **Component Type:** NUM. IN AVERAGE  
**Unit of Measure:** KG/D  
**Control Point Name:** PLANT - ONCE THROUGH COOLING WATER (OTCW)  
**Parameter Name:** SULPHIDE, UNFILTERED REACTIVE

**MISA Industrial Wastewater Discharge**

**Company Code:** 0000130104 **Result Structure:** MISA MONTHLY REPORTING  
**Control Point ID:** 0800 **Param Reported As:** NOT APPLICABLE  
**Sample Date:** 2014/10 **Frequency:** MONTHLY  
**Regulation:** MISA COMPLIANCE **Sector:** PETROLEUM REFINERIES  
**Value:** 0.0138 **Component Type:** AVERAGE  
**Unit of Measure:** KG/D  
**Control Point Name:** PLANT - ONCE THROUGH COOLING WATER (OTCW)  
**Parameter Name:** TOLUENE C7H8

**MISA Industrial Wastewater Discharge**

**Company Code:** 0000130104 **Result Structure:** MISA MONTHLY REPORTING  
**Control Point ID:** 0800 **Param Reported As:** NOT APPLICABLE  
**Sample Date:** 2014/11 **Frequency:** MONTHLY  
**Regulation:** MISA COMPLIANCE **Sector:** PETROLEUM REFINERIES  
**Value:** 0.014113 **Component Type:** AVERAGE  
**Unit of Measure:** KG/D  
**Control Point Name:** PLANT - ONCE THROUGH COOLING WATER (OTCW)  
**Parameter Name:** BENZENE C6H6

**MISA Industrial Wastewater Discharge**

<b>Company Code:</b>	0000130104	<b>Result Structure:</b>	MISA MONTHLY REPORTING
<b>Control Point ID:</b>	0700	<b>Param Reported As:</b>	AS PHOSPHORUS
<b>Sample Date:</b>	2014/09	<b>Frequency:</b>	MONTHLY
<b>Regulation:</b>	MISA COMPLIANCE	<b>Sector:</b>	PETROLEUM REFINERIES
<b>Value:</b>	1.0856	<b>Component Type:</b>	MINIMUM
<b>Unit of Measure:</b>	KG/D		
<b>Control Point Name:</b>	PLANT - PROCESS EFFLUENT		
<b>Parameter Name:</b>	PHOSPHORUS,UNFILTERED TOTAL		

**MISA Industrial Wastewater Discharge**

<b>Company Code:</b>	0000130104	<b>Result Structure:</b>	MISA MONTHLY REPORTING
<b>Control Point ID:</b>	0700	<b>Param Reported As:</b>	NOT APPLICABLE
<b>Sample Date:</b>	2014/09	<b>Frequency:</b>	MONTHLY
<b>Regulation:</b>	MISA COMPLIANCE	<b>Sector:</b>	PETROLEUM REFINERIES
<b>Value:</b>	8.662	<b>Component Type:</b>	MAXIMUM
<b>Unit of Measure:</b>	KG/D		
<b>Control Point Name:</b>	PLANT - PROCESS EFFLUENT		
<b>Parameter Name:</b>	RESIDUE,PART LOSS ON IGNIT.		

**MISA Industrial Wastewater Discharge**

<b>Company Code:</b>	0000130104	<b>Result Structure:</b>	MISA MONTHLY REPORTING
<b>Control Point ID:</b>	0700	<b>Param Reported As:</b>	AS SULPHIDE
<b>Sample Date:</b>	2014/09	<b>Frequency:</b>	MONTHLY
<b>Regulation:</b>	MISA COMPLIANCE	<b>Sector:</b>	PETROLEUM REFINERIES
<b>Value:</b>	0.058009	<b>Component Type:</b>	MAXIMUM
<b>Unit of Measure:</b>	KG/D		
<b>Control Point Name:</b>	PLANT - PROCESS EFFLUENT		
<b>Parameter Name:</b>	SULPHIDE, UNFILTERED REACTIVE		

**MISA Industrial Wastewater Discharge**

<b>Company Code:</b>	0000130104	<b>Result Structure:</b>	MISA MONTHLY REPORTING
<b>Control Point ID:</b>	0800	<b>Param Reported As:</b>	AS PHENOL
<b>Sample Date:</b>	2014/12	<b>Frequency:</b>	MONTHLY
<b>Regulation:</b>	MISA COMPLIANCE	<b>Sector:</b>	PETROLEUM REFINERIES
<b>Value:</b>	0.071364	<b>Component Type:</b>	AVERAGE
<b>Unit of Measure:</b>	KG/D		
<b>Control Point Name:</b>	PLANT - ONCE THROUGH COOLING WATER (OTCW)		
<b>Parameter Name:</b>	PHENOLICS, UNFILTERED REACTIVE		

**MISA Industrial Wastewater Discharge**

<b>Company Code:</b>	0000130104	<b>Result Structure:</b>	MISA MONTHLY REPORTING
<b>Control Point ID:</b>	0800	<b>Param Reported As:</b>	AS SULPHIDE
<b>Sample Date:</b>	2014/12	<b>Frequency:</b>	MONTHLY
<b>Regulation:</b>	MISA COMPLIANCE	<b>Sector:</b>	PETROLEUM REFINERIES
<b>Value:</b>	0.49955	<b>Component Type:</b>	AVERAGE
<b>Unit of Measure:</b>	KG/D		
<b>Control Point Name:</b>	PLANT - ONCE THROUGH COOLING WATER (OTCW)		
<b>Parameter Name:</b>	SULPHIDE, UNFILTERED REACTIVE		

**MISA Industrial Wastewater Discharge**

<b>Company Code:</b>	0000130104	<b>Result Structure:</b>	MISA MONTHLY REPORTING
----------------------	------------	--------------------------	------------------------

<b>Control Point ID:</b>	0800	<b>Param Reported As:</b>	AS SULPHIDE
<b>Sample Date:</b>	2014/12	<b>Frequency:</b>	MONTHLY
<b>Regulation:</b>	MISA COMPLIANCE	<b>Sector:</b>	PETROLEUM REFINERIES
<b>Value:</b>	0.51969	<b>Component Type:</b>	MAXIMUM
<b>Unit of Measure:</b>	KG/D		
<b>Control Point Name:</b>	PLANT - ONCE THROUGH COOLING WATER (OTCW)		
<b>Parameter Name:</b>	SULPHIDE, UNFILTERED REACTIVE		

**MISA Industrial Wastewater Discharge**

<b>Company Code:</b>	0000130104	<b>Result Structure:</b>	MISA MONTHLY REPORTING
<b>Control Point ID:</b>	0700	<b>Param Reported As:</b>	NOT APPLICABLE
<b>Sample Date:</b>	2014/11	<b>Frequency:</b>	MONTHLY
<b>Regulation:</b>	MISA COMPLIANCE	<b>Sector:</b>	PETROLEUM REFINERIES
<b>Value:</b>	7.4502	<b>Component Type:</b>	AVERAGE
<b>Unit of Measure:</b>	KG/D		
<b>Control Point Name:</b>	PLANT - PROCESS EFFLUENT		
<b>Parameter Name:</b>	RESIDUE,PART LOSS ON IGNIT.		

**MISA Industrial Wastewater Discharge**

<b>Company Code:</b>	0000130104	<b>Result Structure:</b>	MISA MONTHLY REPORTING
<b>Control Point ID:</b>	0700	<b>Param Reported As:</b>	AS SULPHIDE
<b>Sample Date:</b>	2014/11	<b>Frequency:</b>	MONTHLY
<b>Regulation:</b>	MISA COMPLIANCE	<b>Sector:</b>	PETROLEUM REFINERIES
<b>Value:</b>	0.054066	<b>Component Type:</b>	AVERAGE
<b>Unit of Measure:</b>	KG/D		
<b>Control Point Name:</b>	PLANT - PROCESS EFFLUENT		
<b>Parameter Name:</b>	SULPHIDE, UNFILTERED REACTIVE		

**MISA Industrial Wastewater Discharge**

<b>Company Code:</b>	0000130104	<b>Result Structure:</b>	MISA MONTHLY REPORTING
<b>Control Point ID:</b>	0700	<b>Param Reported As:</b>	AS SULPHIDE
<b>Sample Date:</b>	2014/11	<b>Frequency:</b>	MONTHLY
<b>Regulation:</b>	MISA COMPLIANCE	<b>Sector:</b>	PETROLEUM REFINERIES
<b>Value:</b>	4	<b>Component Type:</b>	NUM. IN AVERAGE
<b>Unit of Measure:</b>	KG/D		
<b>Control Point Name:</b>	PLANT - PROCESS EFFLUENT		
<b>Parameter Name:</b>	SULPHIDE, UNFILTERED REACTIVE		

**MISA Industrial Wastewater Discharge**

<b>Company Code:</b>	0000130104	<b>Result Structure:</b>	MISA MONTHLY REPORTING
<b>Control Point ID:</b>	0700	<b>Param Reported As:</b>	AS CARBON
<b>Sample Date:</b>	2014/09	<b>Frequency:</b>	MONTHLY
<b>Regulation:</b>	MISA COMPLIANCE	<b>Sector:</b>	PETROLEUM REFINERIES
<b>Value:</b>	24.131	<b>Component Type:</b>	AVERAGE
<b>Unit of Measure:</b>	KG/D		
<b>Control Point Name:</b>	PLANT - PROCESS EFFLUENT		
<b>Parameter Name:</b>	CARBON, DISSOLVED ORGANIC		

**MISA Industrial Wastewater Discharge**

<b>Company Code:</b>	0000130104	<b>Result Structure:</b>	MISA MONTHLY REPORTING
<b>Control Point ID:</b>	0700	<b>Param Reported As:</b>	NOT APPLICABLE
<b>Sample Date:</b>	2014/09	<b>Frequency:</b>	MONTHLY
<b>Regulation:</b>	MISA COMPLIANCE	<b>Sector:</b>	PETROLEUM REFINERIES
<b>Value:</b>	8662	<b>Component Type:</b>	MAXIMUM
<b>Unit of Measure:</b>	M3/D		

**Control Point Name:** PLANT - PROCESS EFFLUENT  
**Parameter Name:** FLOW

**MISA Industrial Wastewater Discharge**

<b>Company Code:</b>	0000130104	<b>Result Structure:</b>	MISA MONTHLY REPORTING
<b>Control Point ID:</b>	0800	<b>Param Reported As:</b>	NOT APPLICABLE
<b>Sample Date:</b>	2014/02	<b>Frequency:</b>	MONTHLY
<b>Regulation:</b>	MISA COMPLIANCE	<b>Sector:</b>	PETROLEUM REFINERIES
<b>Value:</b>	4	<b>Component Type:</b>	NUM. IN AVERAGE
<b>Unit of Measure:</b>	KG/D		
<b>Control Point Name:</b>	PLANT - ONCE THROUGH COOLING WATER (OTCW)		
<b>Parameter Name:</b>	TOLUENE C7H8		

**MISA Industrial Wastewater Discharge**

<b>Company Code:</b>	0000130104	<b>Result Structure:</b>	MISA MONTHLY REPORTING
<b>Control Point ID:</b>	0800	<b>Param Reported As:</b>	NOT APPLICABLE
<b>Sample Date:</b>	2014/03	<b>Frequency:</b>	MONTHLY
<b>Regulation:</b>	MISA COMPLIANCE	<b>Sector:</b>	PETROLEUM REFINERIES
<b>Value:</b>	68359.1	<b>Component Type:</b>	AVERAGE
<b>Unit of Measure:</b>	M3/D		
<b>Control Point Name:</b>	PLANT - ONCE THROUGH COOLING WATER (OTCW)		
<b>Parameter Name:</b>	FLOW		

**MISA Industrial Wastewater Discharge**

<b>Company Code:</b>	0000130104	<b>Result Structure:</b>	MISA MONTHLY REPORTING
<b>Control Point ID:</b>	0700	<b>Param Reported As:</b>	AS NITROGEN
<b>Sample Date:</b>	2014/10	<b>Frequency:</b>	MONTHLY
<b>Regulation:</b>	MISA COMPLIANCE	<b>Sector:</b>	PETROLEUM REFINERIES
<b>Value:</b>	0.3031	<b>Component Type:</b>	MAXIMUM
<b>Unit of Measure:</b>	KG/D		
<b>Control Point Name:</b>	PLANT - PROCESS EFFLUENT		
<b>Parameter Name:</b>	AMMONIUM+AMMONIA, TOTAL FILTER.REAC		

**MISA Industrial Wastewater Discharge**

<b>Company Code:</b>	0000130104	<b>Result Structure:</b>	MISA MONTHLY REPORTING
<b>Control Point ID:</b>	0700	<b>Param Reported As:</b>	AS CARBON
<b>Sample Date:</b>	2014/10	<b>Frequency:</b>	MONTHLY
<b>Regulation:</b>	MISA COMPLIANCE	<b>Sector:</b>	PETROLEUM REFINERIES
<b>Value:</b>	19.661	<b>Component Type:</b>	MINIMUM
<b>Unit of Measure:</b>	KG/D		
<b>Control Point Name:</b>	PLANT - PROCESS EFFLUENT		
<b>Parameter Name:</b>	CARBON, DISSOLVED ORGANIC		

**MISA Industrial Wastewater Discharge**

<b>Company Code:</b>	0000130104	<b>Result Structure:</b>	MISA MONTHLY REPORTING
<b>Control Point ID:</b>	0700	<b>Param Reported As:</b>	NOT APPLICABLE
<b>Sample Date:</b>	2014/10	<b>Frequency:</b>	MONTHLY
<b>Regulation:</b>	MISA COMPLIANCE	<b>Sector:</b>	PETROLEUM REFINERIES
<b>Value:</b>	7606.8	<b>Component Type:</b>	AVERAGE
<b>Unit of Measure:</b>	M3/D		
<b>Control Point Name:</b>	PLANT - PROCESS EFFLUENT		
<b>Parameter Name:</b>	FLOW		

**MISA Industrial Wastewater**

**Discharge**

<b>Company Code:</b>	0000130104	<b>Result Structure:</b>	MISA MONTHLY REPORTING
<b>Control Point ID:</b>	0700	<b>Param Reported As:</b>	AS NITROGEN
<b>Sample Date:</b>	2014/01	<b>Frequency:</b>	MONTHLY
<b>Regulation:</b>	MISA COMPLIANCE	<b>Sector:</b>	PETROLEUM REFINERIES
<b>Value:</b>	0	<b>Component Type:</b>	MAXIMUM
<b>Unit of Measure:</b>	KG/D		
<b>Control Point Name:</b>	PLANT - PROCESS EFFLUENT		
<b>Parameter Name:</b>	AMMONIUM+AMMONIA, TOTAL FILTER.REAC		

**MISA Industrial Wastewater Discharge**

<b>Company Code:</b>	0000130104	<b>Result Structure:</b>	MISA MONTHLY REPORTING
<b>Control Point ID:</b>	0800	<b>Param Reported As:</b>	NOT APPLICABLE
<b>Sample Date:</b>	2014/04	<b>Frequency:</b>	MONTHLY
<b>Regulation:</b>	MISA COMPLIANCE	<b>Sector:</b>	PETROLEUM REFINERIES
<b>Value:</b>	5	<b>Component Type:</b>	NUM. IN AVERAGE
<b>Unit of Measure:</b>	KG/D		
<b>Control Point Name:</b>	PLANT - ONCE THROUGH COOLING WATER (OTCW)		
<b>Parameter Name:</b>	BENZENE C6H6		

**MISA Industrial Wastewater Discharge**

<b>Company Code:</b>	0000130104	<b>Result Structure:</b>	MISA MONTHLY REPORTING
<b>Control Point ID:</b>	0800	<b>Param Reported As:</b>	NOT APPLICABLE
<b>Sample Date:</b>	2014/04	<b>Frequency:</b>	MONTHLY
<b>Regulation:</b>	MISA COMPLIANCE	<b>Sector:</b>	PETROLEUM REFINERIES
<b>Value:</b>	70880.9	<b>Component Type:</b>	MAXIMUM
<b>Unit of Measure:</b>	M3/D		
<b>Control Point Name:</b>	PLANT - ONCE THROUGH COOLING WATER (OTCW)		
<b>Parameter Name:</b>	FLOW		

**MISA Industrial Wastewater Discharge**

<b>Company Code:</b>	0000130104	<b>Result Structure:</b>	MISA MONTHLY REPORTING
<b>Control Point ID:</b>	0700	<b>Param Reported As:</b>	NOT APPLICABLE
<b>Sample Date:</b>	2014/02	<b>Frequency:</b>	MONTHLY
<b>Regulation:</b>	MISA COMPLIANCE	<b>Sector:</b>	PETROLEUM REFINERIES
<b>Value:</b>	4	<b>Component Type:</b>	NUM. IN AVERAGE
<b>Unit of Measure:</b>	KG/D		
<b>Control Point Name:</b>	PLANT - PROCESS EFFLUENT		
<b>Parameter Name:</b>	SOLVENT EXTRACTABLES		

**MISA Industrial Wastewater Discharge**

<b>Company Code:</b>	0000130104	<b>Result Structure:</b>	MISA MONTHLY REPORTING
<b>Control Point ID:</b>	0700	<b>Param Reported As:</b>	AS CARBON
<b>Sample Date:</b>	2014/03	<b>Frequency:</b>	MONTHLY
<b>Regulation:</b>	MISA COMPLIANCE	<b>Sector:</b>	PETROLEUM REFINERIES
<b>Value:</b>	31.947	<b>Component Type:</b>	MAXIMUM
<b>Unit of Measure:</b>	KG/D		
<b>Control Point Name:</b>	PLANT - PROCESS EFFLUENT		
<b>Parameter Name:</b>	CARBON, DISSOLVED ORGANIC		

**MISA Industrial Wastewater Discharge**

<b>Company Code:</b>	0000130104	<b>Result Structure:</b>	MISA MONTHLY REPORTING
<b>Control Point ID:</b>	0700	<b>Param Reported As:</b>	AS NITROGEN
<b>Sample Date:</b>	2014/12	<b>Frequency:</b>	MONTHLY

<b>Regulation:</b>	MISA COMPLIANCE	<b>Sector:</b>	PETROLEUM REFINERIES
<b>Value:</b>	5	<b>Component Type:</b>	NUM. IN AVERAGE
<b>Unit of Measure:</b>	KG/D		
<b>Control Point Name:</b>	PLANT - PROCESS EFFLUENT		
<b>Parameter Name:</b>	AMMONIUM+AMMONIA, TOTAL FILTER.REAC		

**MISA Industrial Wastewater Discharge**

<b>Company Code:</b>	0000130104	<b>Result Structure:</b>	MISA MONTHLY REPORTING
<b>Control Point ID:</b>	0800	<b>Param Reported As:</b>	AS PHENOL
<b>Sample Date:</b>	2014/07	<b>Frequency:</b>	MONTHLY
<b>Regulation:</b>	MISA COMPLIANCE	<b>Sector:</b>	PETROLEUM REFINERIES
<b>Value:</b>	0.069781	<b>Component Type:</b>	AVERAGE
<b>Unit of Measure:</b>	KG/D		
<b>Control Point Name:</b>	PLANT - ONCE THROUGH COOLING WATER (OTCW)		
<b>Parameter Name:</b>	PHENOLICS, UNFILTERED REACTIVE		

**MISA Industrial Wastewater Discharge**

<b>Company Code:</b>	0000130104	<b>Result Structure:</b>	MISA MONTHLY REPORTING
<b>Control Point ID:</b>	0800	<b>Param Reported As:</b>	AS SULPHIDE
<b>Sample Date:</b>	2014/07	<b>Frequency:</b>	MONTHLY
<b>Regulation:</b>	MISA COMPLIANCE	<b>Sector:</b>	PETROLEUM REFINERIES
<b>Value:</b>	5	<b>Component Type:</b>	NUM. IN AVERAGE
<b>Unit of Measure:</b>	KG/D		
<b>Control Point Name:</b>	PLANT - ONCE THROUGH COOLING WATER (OTCW)		
<b>Parameter Name:</b>	SULPHIDE, UNFILTERED REACTIVE		

**MISA Industrial Wastewater Discharge**

<b>Company Code:</b>	0000130104	<b>Result Structure:</b>	MISA MONTHLY REPORTING
<b>Control Point ID:</b>	0800	<b>Param Reported As:</b>	NOT APPLICABLE
<b>Sample Date:</b>	2014/07	<b>Frequency:</b>	MONTHLY
<b>Regulation:</b>	MISA COMPLIANCE	<b>Sector:</b>	PETROLEUM REFINERIES
<b>Value:</b>	0.013625	<b>Component Type:</b>	MINIMUM
<b>Unit of Measure:</b>	KG/D		
<b>Control Point Name:</b>	PLANT - ONCE THROUGH COOLING WATER (OTCW)		
<b>Parameter Name:</b>	TOLUENE C7H8		

**MISA Industrial Wastewater Discharge**

<b>Company Code:</b>	0000130104	<b>Result Structure:</b>	MISA MONTHLY REPORTING
<b>Control Point ID:</b>	0800	<b>Param Reported As:</b>	NOT APPLICABLE
<b>Sample Date:</b>	2014/03	<b>Frequency:</b>	MONTHLY
<b>Regulation:</b>	MISA COMPLIANCE	<b>Sector:</b>	PETROLEUM REFINERIES
<b>Value:</b>	4	<b>Component Type:</b>	NUM. IN AVERAGE
<b>Unit of Measure:</b>	M3/D		
<b>Control Point Name:</b>	PLANT - ONCE THROUGH COOLING WATER (OTCW)		
<b>Parameter Name:</b>	FLOW		

**MISA Industrial Wastewater Discharge**

<b>Company Code:</b>	0000130104	<b>Result Structure:</b>	MISA MONTHLY REPORTING
<b>Control Point ID:</b>	0800	<b>Param Reported As:</b>	AS SULPHIDE
<b>Sample Date:</b>	2014/03	<b>Frequency:</b>	MONTHLY
<b>Regulation:</b>	MISA COMPLIANCE	<b>Sector:</b>	PETROLEUM REFINERIES
<b>Value:</b>	4	<b>Component Type:</b>	NUM. IN AVERAGE
<b>Unit of Measure:</b>	KG/D		
<b>Control Point Name:</b>	PLANT - ONCE THROUGH COOLING WATER (OTCW)		
<b>Parameter Name:</b>	SULPHIDE, UNFILTERED REACTIVE		

**MISA Industrial Wastewater Discharge**

<b>Company Code:</b>	0000130104	<b>Result Structure:</b>	MISA MONTHLY REPORTING
<b>Control Point ID:</b>	0700	<b>Param Reported As:</b>	AS CARBON
<b>Sample Date:</b>	2014/05	<b>Frequency:</b>	MONTHLY
<b>Regulation:</b>	MISA COMPLIANCE	<b>Sector:</b>	PETROLEUM REFINERIES
<b>Value:</b>	30.724	<b>Component Type:</b>	AVERAGE
<b>Unit of Measure:</b>	KG/D		
<b>Control Point Name:</b>	PLANT - PROCESS EFFLUENT		
<b>Parameter Name:</b>	CARBON, DISSOLVED ORGANIC		

**MISA Industrial Wastewater Discharge**

<b>Company Code:</b>	0000130104	<b>Result Structure:</b>	MISA MONTHLY REPORTING
<b>Control Point ID:</b>	0800	<b>Param Reported As:</b>	NOT APPLICABLE
<b>Sample Date:</b>	2014/05	<b>Frequency:</b>	MONTHLY
<b>Regulation:</b>	MISA COMPLIANCE	<b>Sector:</b>	PETROLEUM REFINERIES
<b>Value:</b>	0.014406	<b>Component Type:</b>	AVERAGE
<b>Unit of Measure:</b>	KG/D		
<b>Control Point Name:</b>	PLANT - ONCE THROUGH COOLING WATER (OTCW)		
<b>Parameter Name:</b>	BENZENE C6H6		

**MISA Industrial Wastewater Discharge**

<b>Company Code:</b>	0000130104	<b>Result Structure:</b>	MISA MONTHLY REPORTING
<b>Control Point ID:</b>	0800	<b>Param Reported As:</b>	NOT APPLICABLE
<b>Sample Date:</b>	2014/05	<b>Frequency:</b>	MONTHLY
<b>Regulation:</b>	MISA COMPLIANCE	<b>Sector:</b>	PETROLEUM REFINERIES
<b>Value:</b>	0.013777	<b>Component Type:</b>	MINIMUM
<b>Unit of Measure:</b>	KG/D		
<b>Control Point Name:</b>	PLANT - ONCE THROUGH COOLING WATER (OTCW)		
<b>Parameter Name:</b>	BENZENE C6H6		

**MISA Industrial Wastewater Discharge**

<b>Company Code:</b>	0000130104	<b>Result Structure:</b>	MISA MONTHLY REPORTING
<b>Control Point ID:</b>	0800	<b>Param Reported As:</b>	AS PHENOL
<b>Sample Date:</b>	2014/05	<b>Frequency:</b>	MONTHLY
<b>Regulation:</b>	MISA COMPLIANCE	<b>Sector:</b>	PETROLEUM REFINERIES
<b>Value:</b>	0.070405	<b>Component Type:</b>	AVERAGE
<b>Unit of Measure:</b>	KG/D		
<b>Control Point Name:</b>	PLANT - ONCE THROUGH COOLING WATER (OTCW)		
<b>Parameter Name:</b>	PHENOLICS, UNFILTERED REACTIVE		

**MISA Industrial Wastewater Discharge**

<b>Company Code:</b>	0000130104	<b>Result Structure:</b>	MISA MONTHLY REPORTING
<b>Control Point ID:</b>	0800	<b>Param Reported As:</b>	NOT APPLICABLE
<b>Sample Date:</b>	2014/08	<b>Frequency:</b>	MONTHLY
<b>Regulation:</b>	MISA COMPLIANCE	<b>Sector:</b>	PETROLEUM REFINERIES
<b>Value:</b>	0.013843	<b>Component Type:</b>	MINIMUM
<b>Unit of Measure:</b>	KG/D		
<b>Control Point Name:</b>	PLANT - ONCE THROUGH COOLING WATER (OTCW)		
<b>Parameter Name:</b>	BENZENE C6H6		

**MISA Industrial Wastewater Discharge**

<b>Company Code:</b>	0000130104	<b>Result Structure:</b>	MISA MONTHLY REPORTING
<b>Control Point ID:</b>	0800	<b>Param Reported As:</b>	NOT APPLICABLE
<b>Sample Date:</b>	2014/08	<b>Frequency:</b>	MONTHLY
<b>Regulation:</b>	MISA COMPLIANCE	<b>Sector:</b>	PETROLEUM REFINERIES
<b>Value:</b>	69218.4	<b>Component Type:</b>	MINIMUM
<b>Unit of Measure:</b>	M3/D		
<b>Control Point Name:</b>	PLANT - ONCE THROUGH COOLING WATER (OTCW)		
<b>Parameter Name:</b>	FLOW		

**MISA Industrial Wastewater**

**Discharge**

<b>Company Code:</b>	0000130104	<b>Result Structure:</b>	MISA MONTHLY REPORTING
<b>Control Point ID:</b>	0700	<b>Param Reported As:</b>	AS SULPHIDE
<b>Sample Date:</b>	2014/06	<b>Frequency:</b>	MONTHLY
<b>Regulation:</b>	MISA COMPLIANCE	<b>Sector:</b>	PETROLEUM REFINERIES
<b>Value:</b>	0.049847	<b>Component Type:</b>	AVERAGE
<b>Unit of Measure:</b>	KG/D		
<b>Control Point Name:</b>	PLANT - PROCESS EFFLUENT		
<b>Parameter Name:</b>	SULPHIDE, UNFILTERED REACTIVE		

**MISA Industrial Wastewater**

**Discharge**

<b>Company Code:</b>	0000130104	<b>Result Structure:</b>	MISA MONTHLY REPORTING
<b>Control Point ID:</b>	0700	<b>Param Reported As:</b>	NOT APPLICABLE
<b>Sample Date:</b>	2014/06	<b>Frequency:</b>	MONTHLY
<b>Regulation:</b>	MISA COMPLIANCE	<b>Sector:</b>	PETROLEUM REFINERIES
<b>Value:</b>	5.5036	<b>Component Type:</b>	MAXIMUM
<b>Unit of Measure:</b>	KG/D		
<b>Control Point Name:</b>	PLANT - PROCESS EFFLUENT		
<b>Parameter Name:</b>	SOLVENT EXTRACTABLES		

**MISA Industrial Wastewater**

**Discharge**

<b>Company Code:</b>	0000130104	<b>Result Structure:</b>	MISA MONTHLY REPORTING
<b>Control Point ID:</b>	0700	<b>Param Reported As:</b>	AS CARBON
<b>Sample Date:</b>	2014/12	<b>Frequency:</b>	MONTHLY
<b>Regulation:</b>	MISA COMPLIANCE	<b>Sector:</b>	PETROLEUM REFINERIES
<b>Value:</b>	25.841	<b>Component Type:</b>	MAXIMUM
<b>Unit of Measure:</b>	KG/D		
<b>Control Point Name:</b>	PLANT - PROCESS EFFLUENT		
<b>Parameter Name:</b>	CARBON, DISSOLVED ORGANIC		

**MISA Industrial Wastewater**

**Discharge**

<b>Company Code:</b>	0000130104	<b>Result Structure:</b>	MISA MONTHLY REPORTING
<b>Control Point ID:</b>	0700	<b>Param Reported As:</b>	NOT APPLICABLE
<b>Sample Date:</b>	2014/05	<b>Frequency:</b>	MONTHLY
<b>Regulation:</b>	MISA COMPLIANCE	<b>Sector:</b>	PETROLEUM REFINERIES
<b>Value:</b>	4	<b>Component Type:</b>	NUM. IN AVERAGE
<b>Unit of Measure:</b>	KG/D		
<b>Control Point Name:</b>	PLANT - PROCESS EFFLUENT		
<b>Parameter Name:</b>	SOLVENT EXTRACTABLES		

**MISA Industrial Wastewater**

**Discharge**

<b>Company Code:</b>	0000130104	<b>Result Structure:</b>	MISA MONTHLY REPORTING
<b>Control Point ID:</b>	0800	<b>Param Reported As:</b>	AS PHENOL
<b>Sample Date:</b>	2014/11	<b>Frequency:</b>	MONTHLY
<b>Regulation:</b>	MISA COMPLIANCE	<b>Sector:</b>	PETROLEUM REFINERIES
<b>Value:</b>	4	<b>Component Type:</b>	NUM. IN AVERAGE



**Unit of Measure:** KG/D  
**Control Point Name:** PLANT - ONCE THROUGH COOLING WATER (OTCW)  
**Parameter Name:** PHENOLICS, UNFILTERED REACTIVE

**MISA Industrial Wastewater**  
**Discharge**

<b>Company Code:</b>	0000130104	<b>Result Structure:</b>	MISA MONTHLY REPORTING
<b>Control Point ID:</b>	0800	<b>Param Reported As:</b>	AS SULPHIDE
<b>Sample Date:</b>	2014/11	<b>Frequency:</b>	MONTHLY
<b>Regulation:</b>	MISA COMPLIANCE	<b>Sector:</b>	PETROLEUM REFINERIES
<b>Value:</b>	0.49395	<b>Component Type:</b>	AVERAGE
<b>Unit of Measure:</b>	KG/D		
<b>Control Point Name:</b>	PLANT - ONCE THROUGH COOLING WATER (OTCW)		
<b>Parameter Name:</b>	SULPHIDE, UNFILTERED REACTIVE		

**MISA Industrial Wastewater**  
**Discharge**

<b>Company Code:</b>	0000130104	<b>Result Structure:</b>	MISA MONTHLY REPORTING
<b>Control Point ID:</b>	0800	<b>Param Reported As:</b>	AS SULPHIDE
<b>Sample Date:</b>	2014/11	<b>Frequency:</b>	MONTHLY
<b>Regulation:</b>	MISA COMPLIANCE	<b>Sector:</b>	PETROLEUM REFINERIES
<b>Value:</b>	0.50955	<b>Component Type:</b>	MAXIMUM
<b>Unit of Measure:</b>	KG/D		
<b>Control Point Name:</b>	PLANT - ONCE THROUGH COOLING WATER (OTCW)		
<b>Parameter Name:</b>	SULPHIDE, UNFILTERED REACTIVE		

**MISA Industrial Wastewater**  
**Discharge**

<b>Company Code:</b>	0000130104	<b>Result Structure:</b>	MISA MONTHLY REPORTING
<b>Control Point ID:</b>	0800	<b>Param Reported As:</b>	AS SULPHIDE
<b>Sample Date:</b>	2014/11	<b>Frequency:</b>	MONTHLY
<b>Regulation:</b>	MISA COMPLIANCE	<b>Sector:</b>	PETROLEUM REFINERIES
<b>Value:</b>	0.4848	<b>Component Type:</b>	MINIMUM
<b>Unit of Measure:</b>	KG/D		
<b>Control Point Name:</b>	PLANT - ONCE THROUGH COOLING WATER (OTCW)		
<b>Parameter Name:</b>	SULPHIDE, UNFILTERED REACTIVE		

**MISA Industrial Wastewater**  
**Discharge**

<b>Company Code:</b>	0000130104	<b>Result Structure:</b>	MISA MONTHLY REPORTING
<b>Control Point ID:</b>	0700	<b>Param Reported As:</b>	NOT APPLICABLE
<b>Sample Date:</b>	2014/06	<b>Frequency:</b>	MONTHLY
<b>Regulation:</b>	MISA COMPLIANCE	<b>Sector:</b>	PETROLEUM REFINERIES
<b>Value:</b>	6.7109	<b>Component Type:</b>	AVERAGE
<b>Unit of Measure:</b>	KG/D		
<b>Control Point Name:</b>	PLANT - PROCESS EFFLUENT		
<b>Parameter Name:</b>	RESIDUE,PART LOSS ON IGNIT.		

**MISA Industrial Wastewater**  
**Discharge**

<b>Company Code:</b>	0000130104	<b>Result Structure:</b>	MISA MONTHLY REPORTING
<b>Control Point ID:</b>	0700	<b>Param Reported As:</b>	NOT APPLICABLE
<b>Sample Date:</b>	2014/12	<b>Frequency:</b>	MONTHLY
<b>Regulation:</b>	MISA COMPLIANCE	<b>Sector:</b>	PETROLEUM REFINERIES
<b>Value:</b>	6134.4	<b>Component Type:</b>	AVERAGE
<b>Unit of Measure:</b>	M3/D		
<b>Control Point Name:</b>	PLANT - PROCESS EFFLUENT		
<b>Parameter Name:</b>	FLOW		

**MISA Industrial Wastewater  
Discharge**

**Company Code:** 0000130104  
**Control Point ID:** 0700  
**Sample Date:** 2014/03  
**Regulation:** MISA COMPLIANCE  
**Value:** 31  
**Unit of Measure:** M3/D  
**Control Point Name:** PLANT - PROCESS EFFLUENT  
**Parameter Name:** FLOW

**Result Structure:** MISA MONTHLY REPORTING  
**Param Reported As:** NOT APPLICABLE  
**Frequency:** MONTHLY  
**Sector:** PETROLEUM REFINERIES  
**Component Type:** NUM. IN AVERAGE

**MISA Industrial Wastewater  
Discharge**

**Company Code:** 0000130104  
**Control Point ID:** 0700  
**Sample Date:** 2014/03  
**Regulation:** MISA COMPLIANCE  
**Value:** 0.002185  
**Unit of Measure:** KG/D  
**Control Point Name:** PLANT - PROCESS EFFLUENT  
**Parameter Name:** PHENOLICS, UNFILTERED REACTIVE

**Result Structure:** MISA MONTHLY REPORTING  
**Param Reported As:** AS PHENOL  
**Frequency:** MONTHLY  
**Sector:** PETROLEUM REFINERIES  
**Component Type:** MINIMUM

**MISA Industrial Wastewater  
Discharge**

**Company Code:** 0000130104  
**Control Point ID:** 0700  
**Sample Date:** 2014/03  
**Regulation:** MISA COMPLIANCE  
**Value:** 31  
**Unit of Measure:** KG/D  
**Control Point Name:** PLANT - PROCESS EFFLUENT  
**Parameter Name:** PHENOLICS, UNFILTERED REACTIVE

**Result Structure:** MISA MONTHLY REPORTING  
**Param Reported As:** AS PHENOL  
**Frequency:** MONTHLY  
**Sector:** PETROLEUM REFINERIES  
**Component Type:** NUM. IN AVERAGE

**MISA Industrial Wastewater  
Discharge**

**Company Code:** 0000130104  
**Control Point ID:** 0700  
**Sample Date:** 2014/03  
**Regulation:** MISA COMPLIANCE  
**Value:** 1.7637  
**Unit of Measure:** KG/D  
**Control Point Name:** PLANT - PROCESS EFFLUENT  
**Parameter Name:** PHOSPHORUS, UNFILTERED TOTAL

**Result Structure:** MISA MONTHLY REPORTING  
**Param Reported As:** AS PHOSPHORUS  
**Frequency:** MONTHLY  
**Sector:** PETROLEUM REFINERIES  
**Component Type:** MAXIMUM

**MISA Industrial Wastewater  
Discharge**

**Company Code:** 0000130104  
**Control Point ID:** 0800  
**Sample Date:** 2014/09  
**Regulation:** MISA COMPLIANCE  
**Value:** 0.015375  
**Unit of Measure:** KG/D  
**Control Point Name:** PLANT - ONCE THROUGH COOLING WATER (OTCW)  
**Parameter Name:** TOLUENE C7H8

**Result Structure:** MISA MONTHLY REPORTING  
**Param Reported As:** NOT APPLICABLE  
**Frequency:** MONTHLY  
**Sector:** PETROLEUM REFINERIES  
**Component Type:** MAXIMUM

**MISA Industrial Wastewater  
Discharge**

**Company Code:** 0000130104  
**Control Point ID:** 0700

**Result Structure:** MISA MONTHLY REPORTING  
**Param Reported As:** NOT APPLICABLE

**Sample Date:** 2014/03  
**Regulation:** MISA COMPLIANCE  
**Value:** 3.2484  
**Unit of Measure:** KG/D  
**Control Point Name:** PLANT - PROCESS EFFLUENT  
**Parameter Name:** SOLVENT EXTRACTABLES

**Frequency:** MONTHLY  
**Sector:** PETROLEUM REFINERIES  
**Component Type:** AVERAGE

**MISA Industrial Wastewater Discharge**

**Company Code:** 0000130104  
**Control Point ID:** 0700  
**Sample Date:** 2014/07  
**Regulation:** MISA COMPLIANCE  
**Value:** 7.1068  
**Unit of Measure:** KG/D  
**Control Point Name:** PLANT - PROCESS EFFLUENT  
**Parameter Name:** RESIDUE,PART LOSS ON IGNIT.

**Result Structure:** MISA MONTHLY REPORTING  
**Param Reported As:** NOT APPLICABLE  
**Frequency:** MONTHLY  
**Sector:** PETROLEUM REFINERIES  
**Component Type:** AVERAGE

**MISA Industrial Wastewater Discharge**

**Company Code:** 0000130104  
**Control Point ID:** 0700  
**Sample Date:** 2014/07  
**Regulation:** MISA COMPLIANCE  
**Value:** 20.373  
**Unit of Measure:** KG/D  
**Control Point Name:** PLANT - PROCESS EFFLUENT  
**Parameter Name:** RESIDUE,PART LOSS ON IGNIT.

**Result Structure:** MISA MONTHLY REPORTING  
**Param Reported As:** NOT APPLICABLE  
**Frequency:** MONTHLY  
**Sector:** PETROLEUM REFINERIES  
**Component Type:** MAXIMUM

**MISA Industrial Wastewater Discharge**

**Company Code:** 0000130104  
**Control Point ID:** 0700  
**Sample Date:** 2014/07  
**Regulation:** MISA COMPLIANCE  
**Value:** 1.951  
**Unit of Measure:** KG/D  
**Control Point Name:** PLANT - PROCESS EFFLUENT  
**Parameter Name:** RESIDUE,PART LOSS ON IGNIT.

**Result Structure:** MISA MONTHLY REPORTING  
**Param Reported As:** NOT APPLICABLE  
**Frequency:** MONTHLY  
**Sector:** PETROLEUM REFINERIES  
**Component Type:** MINIMUM

**MISA Industrial Wastewater Discharge**

**Company Code:** 0000130104  
**Control Point ID:** 0700  
**Sample Date:** 2014/07  
**Regulation:** MISA COMPLIANCE  
**Value:** 5  
**Unit of Measure:** KG/D  
**Control Point Name:** PLANT - PROCESS EFFLUENT  
**Parameter Name:** SOLVENT EXTRACTABLES

**Result Structure:** MISA MONTHLY REPORTING  
**Param Reported As:** NOT APPLICABLE  
**Frequency:** MONTHLY  
**Sector:** PETROLEUM REFINERIES  
**Component Type:** NUM. IN AVERAGE

**MISA Industrial Wastewater Discharge**

**Company Code:** 0000130104  
**Control Point ID:** 0700  
**Sample Date:** 2014/07  
**Regulation:** MISA COMPLIANCE  
**Value:** 0.055699  
**Unit of Measure:** KG/D  
**Control Point Name:** PLANT - PROCESS EFFLUENT

**Result Structure:** MISA MONTHLY REPORTING  
**Param Reported As:** AS SULPHIDE  
**Frequency:** MONTHLY  
**Sector:** PETROLEUM REFINERIES  
**Component Type:** MAXIMUM

Parameter Name: SULPHIDE, UNFILTERED REACTIVE

**MISA Industrial Wastewater Discharge**

<b>Company Code:</b>	0000130104	<b>Result Structure:</b>	MISA MONTHLY REPORTING
<b>Control Point ID:</b>	0800	<b>Param Reported As:</b>	NOT APPLICABLE
<b>Sample Date:</b>	2014/09	<b>Frequency:</b>	MONTHLY
<b>Regulation:</b>	MISA COMPLIANCE	<b>Sector:</b>	PETROLEUM REFINERIES
<b>Value:</b>	0.014862	<b>Component Type:</b>	AVERAGE
<b>Unit of Measure:</b>	KG/D		
<b>Control Point Name:</b>	PLANT - ONCE THROUGH COOLING WATER (OTCW)		
<b>Parameter Name:</b>	BENZENE C6H6		

**MISA Industrial Wastewater Discharge**

<b>Company Code:</b>	0000130104	<b>Result Structure:</b>	MISA MONTHLY REPORTING
<b>Control Point ID:</b>	0800	<b>Param Reported As:</b>	AS SULPHIDE
<b>Sample Date:</b>	2014/01	<b>Frequency:</b>	MONTHLY
<b>Regulation:</b>	MISA COMPLIANCE	<b>Sector:</b>	PETROLEUM REFINERIES
<b>Value:</b>	5	<b>Component Type:</b>	NUM. IN AVERAGE
<b>Unit of Measure:</b>	KG/D		
<b>Control Point Name:</b>	PLANT - ONCE THROUGH COOLING WATER (OTCW)		
<b>Parameter Name:</b>	SULPHIDE, UNFILTERED REACTIVE		

**MISA Industrial Wastewater Discharge**

<b>Company Code:</b>	0000130104	<b>Result Structure:</b>	MISA MONTHLY REPORTING
<b>Control Point ID:</b>	0800	<b>Param Reported As:</b>	NOT APPLICABLE
<b>Sample Date:</b>	2014/01	<b>Frequency:</b>	MONTHLY
<b>Regulation:</b>	MISA COMPLIANCE	<b>Sector:</b>	PETROLEUM REFINERIES
<b>Value:</b>	0.013616	<b>Component Type:</b>	AVERAGE
<b>Unit of Measure:</b>	KG/D		
<b>Control Point Name:</b>	PLANT - ONCE THROUGH COOLING WATER (OTCW)		
<b>Parameter Name:</b>	TOLUENE C7H8		

**MISA Industrial Wastewater Discharge**

<b>Company Code:</b>	0000130104	<b>Result Structure:</b>	MISA MONTHLY REPORTING
<b>Control Point ID:</b>	0700	<b>Param Reported As:</b>	NOT APPLICABLE
<b>Sample Date:</b>	2014/10	<b>Frequency:</b>	MONTHLY
<b>Regulation:</b>	MISA COMPLIANCE	<b>Sector:</b>	PETROLEUM REFINERIES
<b>Value:</b>	127.31	<b>Component Type:</b>	MAXIMUM
<b>Unit of Measure:</b>	KG/D		
<b>Control Point Name:</b>	PLANT - PROCESS EFFLUENT		
<b>Parameter Name:</b>	RESIDUE,PART LOSS ON IGNIT.		

**MISA Industrial Wastewater Discharge**

<b>Company Code:</b>	0000130104	<b>Result Structure:</b>	MISA MONTHLY REPORTING
<b>Control Point ID:</b>	0700	<b>Param Reported As:</b>	AS SULPHIDE
<b>Sample Date:</b>	2014/10	<b>Frequency:</b>	MONTHLY
<b>Regulation:</b>	MISA COMPLIANCE	<b>Sector:</b>	PETROLEUM REFINERIES
<b>Value:</b>	5	<b>Component Type:</b>	NUM. IN AVERAGE
<b>Unit of Measure:</b>	KG/D		
<b>Control Point Name:</b>	PLANT - PROCESS EFFLUENT		
<b>Parameter Name:</b>	SULPHIDE, UNFILTERED REACTIVE		

**MISA Industrial Wastewater Discharge**

**Company Code:** 0000130104  
**Control Point ID:** 0700  
**Sample Date:** 2014/01  
**Regulation:** MISA COMPLIANCE  
**Value:** 1.8548  
**Unit of Measure:** KG/D  
**Control Point Name:** PLANT - PROCESS EFFLUENT  
**Parameter Name:** PHOSPHORUS, UNFILTERED TOTAL

**Result Structure:** MISA MONTHLY REPORTING  
**Param Reported As:** AS PHOSPHORUS  
**Frequency:** MONTHLY  
**Sector:** PETROLEUM REFINERIES  
**Component Type:** MAXIMUM

**MISA Industrial Wastewater Discharge**

**Company Code:** 0000130104  
**Control Point ID:** 0700  
**Sample Date:** 2014/01  
**Regulation:** MISA COMPLIANCE  
**Value:** 8.438  
**Unit of Measure:** KG/D  
**Control Point Name:** PLANT - PROCESS EFFLUENT  
**Parameter Name:** RESIDUE, PARTICULATE

**Result Structure:** MISA MONTHLY REPORTING  
**Param Reported As:** NOT APPLICABLE  
**Frequency:** MONTHLY  
**Sector:** PETROLEUM REFINERIES  
**Component Type:** MINIMUM

**MISA Industrial Wastewater Discharge**

**Company Code:** 0000130104  
**Control Point ID:** 0700  
**Sample Date:** 2014/01  
**Regulation:** MISA COMPLIANCE  
**Value:** 4.6933  
**Unit of Measure:** KG/D  
**Control Point Name:** PLANT - PROCESS EFFLUENT  
**Parameter Name:** SOLVENT EXTRACTABLES

**Result Structure:** MISA MONTHLY REPORTING  
**Param Reported As:** NOT APPLICABLE  
**Frequency:** MONTHLY  
**Sector:** PETROLEUM REFINERIES  
**Component Type:** AVERAGE

**MISA Industrial Wastewater Discharge**

**Company Code:** 0000130104  
**Control Point ID:** 0700  
**Sample Date:** 2014/01  
**Regulation:** MISA COMPLIANCE  
**Value:** 3.2585  
**Unit of Measure:** KG/D  
**Control Point Name:** PLANT - PROCESS EFFLUENT  
**Parameter Name:** SOLVENT EXTRACTABLES

**Result Structure:** MISA MONTHLY REPORTING  
**Param Reported As:** NOT APPLICABLE  
**Frequency:** MONTHLY  
**Sector:** PETROLEUM REFINERIES  
**Component Type:** MINIMUM

**MISA Industrial Wastewater Discharge**

**Company Code:** 0000130104  
**Control Point ID:** 0800  
**Sample Date:** 2014/09  
**Regulation:** MISA COMPLIANCE  
**Value:** 76873.3  
**Unit of Measure:** M3/D  
**Control Point Name:** PLANT - ONCE THROUGH COOLING WATER (OTCW)  
**Parameter Name:** FLOW

**Result Structure:** MISA MONTHLY REPORTING  
**Param Reported As:** NOT APPLICABLE  
**Frequency:** MONTHLY  
**Sector:** PETROLEUM REFINERIES  
**Component Type:** MAXIMUM

**MISA Industrial Wastewater Discharge**

**Company Code:** 0000130104  
**Control Point ID:** 0800  
**Sample Date:** 2014/09  
**Regulation:** MISA COMPLIANCE

**Result Structure:** MISA MONTHLY REPORTING  
**Param Reported As:** NOT APPLICABLE  
**Frequency:** MONTHLY  
**Sector:** PETROLEUM REFINERIES

**Value:** 4 **Component Type:** NUM. IN AVERAGE  
**Unit of Measure:** M3/D  
**Control Point Name:** PLANT - ONCE THROUGH COOLING WATER (OTCW)  
**Parameter Name:** FLOW

**MISA Industrial Wastewater Discharge**

**Company Code:** 0000130104 **Result Structure:** MISA MONTHLY REPORTING  
**Control Point ID:** 0800 **Param Reported As:** AS PHENOL  
**Sample Date:** 2014/09 **Frequency:** MONTHLY  
**Regulation:** MISA COMPLIANCE **Sector:** PETROLEUM REFINERIES  
**Value:** 0.074311 **Component Type:** AVERAGE  
**Unit of Measure:** KG/D  
**Control Point Name:** PLANT - ONCE THROUGH COOLING WATER (OTCW)  
**Parameter Name:** PHENOLICS, UNFILTERED REACTIVE

**MISA Industrial Wastewater Discharge**

**Company Code:** 0000130104 **Result Structure:** MISA MONTHLY REPORTING  
**Control Point ID:** 0800 **Param Reported As:** NOT APPLICABLE  
**Sample Date:** 2014/02 **Frequency:** MONTHLY  
**Regulation:** MISA COMPLIANCE **Sector:** PETROLEUM REFINERIES  
**Value:** 0.013766 **Component Type:** MINIMUM  
**Unit of Measure:** KG/D  
**Control Point Name:** PLANT - ONCE THROUGH COOLING WATER (OTCW)  
**Parameter Name:** BENZENE C6H6

**MISA Industrial Wastewater Discharge**

**Company Code:** 0000130104 **Result Structure:** MISA MONTHLY REPORTING  
**Control Point ID:** 0700 **Param Reported As:** AS PHENOL  
**Sample Date:** 2014/04 **Frequency:** MONTHLY  
**Regulation:** MISA COMPLIANCE **Sector:** PETROLEUM REFINERIES  
**Value:** 30 **Component Type:** NUM. IN AVERAGE  
**Unit of Measure:** KG/D  
**Control Point Name:** PLANT - PROCESS EFFLUENT  
**Parameter Name:** PHENOLICS, UNFILTERED REACTIVE

**MISA Industrial Wastewater Discharge**

**Company Code:** 0000130104 **Result Structure:** MISA MONTHLY REPORTING  
**Control Point ID:** 0700 **Param Reported As:** AS PHENOL  
**Sample Date:** 2014/04 **Frequency:** MONTHLY  
**Regulation:** MISA COMPLIANCE **Sector:** PETROLEUM REFINERIES  
**Value:** 0.0094149 **Component Type:** AVERAGE  
**Unit of Measure:** KG/D  
**Control Point Name:** PLANT - PROCESS EFFLUENT  
**Parameter Name:** PHENOLICS, UNFILTERED REACTIVE

**MISA Industrial Wastewater Discharge**

**Company Code:** 0000130104 **Result Structure:** MISA MONTHLY REPORTING  
**Control Point ID:** 0700 **Param Reported As:** NOT APPLICABLE  
**Sample Date:** 2014/04 **Frequency:** MONTHLY  
**Regulation:** MISA COMPLIANCE **Sector:** PETROLEUM REFINERIES  
**Value:** 4.6535 **Component Type:** AVERAGE  
**Unit of Measure:** KG/D  
**Control Point Name:** PLANT - PROCESS EFFLUENT  
**Parameter Name:** SOLVENT EXTRACTABLES

**MISA Industrial Wastewater Discharge**

<b>Company Code:</b>	0000130104	<b>Result Structure:</b>	MISA MONTHLY REPORTING
<b>Control Point ID:</b>	0800	<b>Param Reported As:</b>	NOT APPLICABLE
<b>Sample Date:</b>	2014/06	<b>Frequency:</b>	MONTHLY
<b>Regulation:</b>	MISA COMPLIANCE	<b>Sector:</b>	PETROLEUM REFINERIES
<b>Value:</b>	4	<b>Component Type:</b>	NUM. IN AVERAGE
<b>Unit of Measure:</b>	KG/D		
<b>Control Point Name:</b>	PLANT - ONCE THROUGH COOLING WATER (OTCW)		
<b>Parameter Name:</b>	BENZENE C6H6		

**MISA Industrial Wastewater Discharge**

<b>Company Code:</b>	0000130104	<b>Result Structure:</b>	MISA MONTHLY REPORTING
<b>Control Point ID:</b>	0800	<b>Param Reported As:</b>	NOT APPLICABLE
<b>Sample Date:</b>	2014/06	<b>Frequency:</b>	MONTHLY
<b>Regulation:</b>	MISA COMPLIANCE	<b>Sector:</b>	PETROLEUM REFINERIES
<b>Value:</b>	4	<b>Component Type:</b>	NUM. IN AVERAGE
<b>Unit of Measure:</b>	KG/D		
<b>Control Point Name:</b>	PLANT - ONCE THROUGH COOLING WATER (OTCW)		
<b>Parameter Name:</b>	TOLUENE C7H8		

**MISA Industrial Wastewater Discharge**

<b>Company Code:</b>	0000130104	<b>Result Structure:</b>	MISA MONTHLY REPORTING
<b>Control Point ID:</b>	0700	<b>Param Reported As:</b>	AS NITROGEN
<b>Sample Date:</b>	2014/11	<b>Frequency:</b>	MONTHLY
<b>Regulation:</b>	MISA COMPLIANCE	<b>Sector:</b>	PETROLEUM REFINERIES
<b>Value:</b>	0.3014	<b>Component Type:</b>	MAXIMUM
<b>Unit of Measure:</b>	KG/D		
<b>Control Point Name:</b>	PLANT - PROCESS EFFLUENT		
<b>Parameter Name:</b>	AMMONIUM+AMMONIA, TOTAL FILTER.REAC		

**MISA Industrial Wastewater Discharge**

<b>Company Code:</b>	0000130104	<b>Result Structure:</b>	MISA MONTHLY REPORTING
<b>Control Point ID:</b>	0700	<b>Param Reported As:</b>	AS PHENOL
<b>Sample Date:</b>	2014/11	<b>Frequency:</b>	MONTHLY
<b>Regulation:</b>	MISA COMPLIANCE	<b>Sector:</b>	PETROLEUM REFINERIES
<b>Value:</b>	0.0074502	<b>Component Type:</b>	AVERAGE
<b>Unit of Measure:</b>	KG/D		
<b>Control Point Name:</b>	PLANT - PROCESS EFFLUENT		
<b>Parameter Name:</b>	PHENOLICS, UNFILTERED REACTIVE		

**MISA Industrial Wastewater Discharge**

<b>Company Code:</b>	0000130104	<b>Result Structure:</b>	MISA MONTHLY REPORTING
<b>Control Point ID:</b>	0800	<b>Param Reported As:</b>	NOT APPLICABLE
<b>Sample Date:</b>	2014/11	<b>Frequency:</b>	MONTHLY
<b>Regulation:</b>	MISA COMPLIANCE	<b>Sector:</b>	PETROLEUM REFINERIES
<b>Value:</b>	0.013852	<b>Component Type:</b>	MINIMUM
<b>Unit of Measure:</b>	KG/D		
<b>Control Point Name:</b>	PLANT - ONCE THROUGH COOLING WATER (OTCW)		
<b>Parameter Name:</b>	TOLUENE C7H8		

**MISA Industrial Wastewater Discharge**

<b>Company Code:</b>	0000130104	<b>Result Structure:</b>	MISA MONTHLY REPORTING
----------------------	------------	--------------------------	------------------------

**Control Point ID:** 0700  
**Sample Date:** 2014/09  
**Regulation:** MISA COMPLIANCE  
**Value:** 4  
**Unit of Measure:** KG/D  
**Control Point Name:** PLANT - PROCESS EFFLUENT  
**Parameter Name:** PHOSPHORUS,UNFILTERED TOTAL

**Param Reported As:** AS PHOSPHORUS  
**Frequency:** MONTHLY  
**Sector:** PETROLEUM REFINERIES  
**Component Type:** NUM. IN AVERAGE

**MISA Industrial Wastewater Discharge**

**Company Code:** 0000130104  
**Control Point ID:** 0700  
**Sample Date:** 2014/01  
**Regulation:** MISA COMPLIANCE  
**Value:** 1.4703  
**Unit of Measure:** KG/D  
**Control Point Name:** PLANT - PROCESS EFFLUENT  
**Parameter Name:** PHOSPHORUS,UNFILTERED TOTAL

**Result Structure:** MISA MONTHLY REPORTING  
**Param Reported As:** AS PHOSPHORUS  
**Frequency:** MONTHLY  
**Sector:** PETROLEUM REFINERIES  
**Component Type:** AVERAGE

**MISA Industrial Wastewater Discharge**

**Company Code:** 0000130104  
**Control Point ID:** 0700  
**Sample Date:** 2014/02  
**Regulation:** MISA COMPLIANCE  
**Value:** 28  
**Unit of Measure:** M3/D  
**Control Point Name:** PLANT - PROCESS EFFLUENT  
**Parameter Name:** FLOW

**Result Structure:** MISA MONTHLY REPORTING  
**Param Reported As:** NOT APPLICABLE  
**Frequency:** MONTHLY  
**Sector:** PETROLEUM REFINERIES  
**Component Type:** NUM. IN AVERAGE

**MISA Industrial Wastewater Discharge**

**Company Code:** 0000130104  
**Control Point ID:** 0800  
**Sample Date:** 2014/10  
**Regulation:** MISA COMPLIANCE  
**Value:** 69001.7  
**Unit of Measure:** M3/D  
**Control Point Name:** PLANT - ONCE THROUGH COOLING WATER (OTCW)  
**Parameter Name:** FLOW

**Result Structure:** MISA MONTHLY REPORTING  
**Param Reported As:** NOT APPLICABLE  
**Frequency:** MONTHLY  
**Sector:** PETROLEUM REFINERIES  
**Component Type:** AVERAGE

**MISA Industrial Wastewater Discharge**

**Company Code:** 0000130104  
**Control Point ID:** 0700  
**Sample Date:** 2014/08  
**Regulation:** MISA COMPLIANCE  
**Value:** 8.467  
**Unit of Measure:** KG/D  
**Control Point Name:** PLANT - PROCESS EFFLUENT  
**Parameter Name:** RESIDUE, PARTICULATE

**Result Structure:** MISA MONTHLY REPORTING  
**Param Reported As:** NOT APPLICABLE  
**Frequency:** MONTHLY  
**Sector:** PETROLEUM REFINERIES  
**Component Type:** MAXIMUM

**MISA Industrial Wastewater Discharge**

**Company Code:** 0000130104  
**Control Point ID:** 0700  
**Sample Date:** 2014/08  
**Regulation:** MISA COMPLIANCE  
**Value:** 12.214  
**Unit of Measure:** KG/D

**Result Structure:** MISA MONTHLY REPORTING  
**Param Reported As:** NOT APPLICABLE  
**Frequency:** MONTHLY  
**Sector:** PETROLEUM REFINERIES  
**Component Type:** MAXIMUM



**Control Point Name:** PLANT - PROCESS EFFLUENT  
**Parameter Name:** RESIDUE,PART LOSS ON IGNIT.

**MISA Industrial Wastewater Discharge**

**Company Code:** 0000130104  
**Control Point ID:** 0700  
**Sample Date:** 2014/08  
**Regulation:** MISA COMPLIANCE  
**Value:** 4  
**Unit of Measure:** KG/D  
**Control Point Name:** PLANT - PROCESS EFFLUENT  
**Parameter Name:** SOLVENT EXTRACTABLES

**Result Structure:** MISA MONTHLY REPORTING  
**Param Reported As:** NOT APPLICABLE  
**Frequency:** MONTHLY  
**Sector:** PETROLEUM REFINERIES  
**Component Type:** NUM. IN AVERAGE

**MISA Industrial Wastewater Discharge**

**Company Code:** 0000130104  
**Control Point ID:** 0700  
**Sample Date:** 2014/08  
**Regulation:** MISA COMPLIANCE  
**Value:** 4  
**Unit of Measure:** KG/D  
**Control Point Name:** PLANT - PROCESS EFFLUENT  
**Parameter Name:** SULPHIDE, UNFILTERED REACTIVE

**Result Structure:** MISA MONTHLY REPORTING  
**Param Reported As:** AS SULPHIDE  
**Frequency:** MONTHLY  
**Sector:** PETROLEUM REFINERIES  
**Component Type:** NUM. IN AVERAGE

---

**Site:** PETRO-CANADA LUBRICANTS INC.  
MISSISSAUGA ON

**Database:**  
SRDS

**Company Code:** 0000130104  
**Works ID:**  
**SIC:**  
**SIC1:**  
**SIC1 Desc:**  
**SIC2:**  
**SIC2 Desc:**  
**SIC3:**  
**SIC3 Desc:**  
**Body of Water:**  
**Terminal Stream:**  
**SIC Desc:**  
**Mailing Address:**  
**Corp Address:**

**Sector:**  
**Region:**  
**District:**  
**UTM Zone:**  
**UTM Easting:**  
**UTM Northing:**  
**UTM Precision:**  
**Minor Basin:**  
**Major Basin:**  
**Report Year:** MISA 2018

**MISA Industrial Wastewater Discharge**

**Company Code:** 0000130104  
**Control Point ID:** 0800  
**Sample Date:** 2018/10/31  
**Regulation:** MISA COMPLIANCE  
**Value:** 0.001915  
**Unit of Measure:** KG/D  
**Control Point Name:** PLANT - O.T.C.W.  
**Parameter Name:** BENZENE C6H6

**Result Structure:** MISA MONTHLY REPORTING  
**Param Reported As:** NOT APPLICABLE  
**Frequency:** MONTHLY  
**Sector:** PETROLEUM REFINERIES  
**Component Type:** MINIMUM

**MISA Industrial Wastewater Discharge**

**Company Code:** 0000130104  
**Control Point ID:** 0800  
**Sample Date:** 2018/10/31  
**Regulation:** MISA COMPLIANCE  
**Value:** 21225.3

**Result Structure:** MISA MONTHLY REPORTING  
**Param Reported As:** NOT APPLICABLE  
**Frequency:** MONTHLY  
**Sector:** PETROLEUM REFINERIES  
**Component Type:** AVERAGE

**Unit of Measure:** M3/D  
**Control Point Name:** PLANT - O.T.C.W.  
**Parameter Name:** FLOW

**MISA Industrial Wastewater**  
**Discharge**

<b>Company Code:</b>	0000130104	<b>Result Structure:</b>	MISA MONTHLY REPORTING
<b>Control Point ID:</b>	0800	<b>Param Reported As:</b>	AS PHENOL
<b>Sample Date:</b>	2018/10/31	<b>Frequency:</b>	MONTHLY
<b>Regulation:</b>	MISA COMPLIANCE	<b>Sector:</b>	PETROLEUM REFINERIES
<b>Value:</b>	0.050937	<b>Component Type:</b>	MAXIMUM
<b>Unit of Measure:</b>	KG/D		
<b>Control Point Name:</b>	PLANT - O.T.C.W.		
<b>Parameter Name:</b>	PHENOLICS, UNFILTERED REACTIVE		

**MISA Industrial Wastewater**  
**Discharge**

<b>Company Code:</b>	0000130104	<b>Result Structure:</b>	MISA MONTHLY REPORTING
<b>Control Point ID:</b>	0800	<b>Param Reported As:</b>	AS PHENOL
<b>Sample Date:</b>	2018/10/31	<b>Frequency:</b>	MONTHLY
<b>Regulation:</b>	MISA COMPLIANCE	<b>Sector:</b>	PETROLEUM REFINERIES
<b>Value:</b>	0.0095749	<b>Component Type:</b>	MINIMUM
<b>Unit of Measure:</b>	KG/D		
<b>Control Point Name:</b>	PLANT - O.T.C.W.		
<b>Parameter Name:</b>	PHENOLICS, UNFILTERED REACTIVE		

**MISA Industrial Wastewater**  
**Discharge**

<b>Company Code:</b>	0000130104	<b>Result Structure:</b>	MISA MONTHLY REPORTING
<b>Control Point ID:</b>	0700	<b>Param Reported As:</b>	AS CARBON
<b>Sample Date:</b>	2018/10/31	<b>Frequency:</b>	MONTHLY
<b>Regulation:</b>	MISA COMPLIANCE	<b>Sector:</b>	PETROLEUM REFINERIES
<b>Value:</b>	31.164	<b>Component Type:</b>	MAXIMUM
<b>Unit of Measure:</b>	KG/D		
<b>Control Point Name:</b>	PLANT - PROCESS EFFLUENT		
<b>Parameter Name:</b>	CARBON, DISSOLVED ORGANIC		

**MISA Industrial Wastewater**  
**Discharge**

<b>Company Code:</b>	0000130104	<b>Result Structure:</b>	MISA MONTHLY REPORTING
<b>Control Point ID:</b>	0700	<b>Param Reported As:</b>	AS PHENOL
<b>Sample Date:</b>	2018/10/31	<b>Frequency:</b>	MONTHLY
<b>Regulation:</b>	MISA COMPLIANCE	<b>Sector:</b>	PETROLEUM REFINERIES
<b>Value:</b>	0.0065707	<b>Component Type:</b>	AVERAGE
<b>Unit of Measure:</b>	KG/D		
<b>Control Point Name:</b>	PLANT - PROCESS EFFLUENT		
<b>Parameter Name:</b>	PHENOLICS, UNFILTERED REACTIVE		

**MISA Industrial Wastewater**  
**Discharge**

<b>Company Code:</b>	0000130104	<b>Result Structure:</b>	MISA MONTHLY REPORTING
<b>Control Point ID:</b>	0700	<b>Param Reported As:</b>	AS PHENOL
<b>Sample Date:</b>	2018/10/31	<b>Frequency:</b>	MONTHLY
<b>Regulation:</b>	MISA COMPLIANCE	<b>Sector:</b>	PETROLEUM REFINERIES
<b>Value:</b>	0.009418	<b>Component Type:</b>	MAXIMUM
<b>Unit of Measure:</b>	KG/D		
<b>Control Point Name:</b>	PLANT - PROCESS EFFLUENT		
<b>Parameter Name:</b>	PHENOLICS, UNFILTERED REACTIVE		

**MISA Industrial Wastewater Discharge**

**Company Code:** 0000130104  
**Control Point ID:** 0700  
**Sample Date:** 2018/10/31  
**Regulation:** MISA COMPLIANCE  
**Value:** 8.108  
**Unit of Measure:** KG/D  
**Control Point Name:** PLANT - PROCESS EFFLUENT  
**Parameter Name:** RESIDUE, PARTICULATE

**Result Structure:** MISA MONTHLY REPORTING  
**Param Reported As:** NOT APPLICABLE  
**Frequency:** MONTHLY  
**Sector:** PETROLEUM REFINERIES  
**Component Type:** AVERAGE

**MISA Industrial Wastewater Discharge**

**Company Code:** 0000130104  
**Control Point ID:** 0700  
**Sample Date:** 2018/07/31  
**Regulation:** MISA COMPLIANCE  
**Value:** 31  
**Unit of Measure:**  
**Control Point Name:** PLANT - PROCESS EFFLUENT  
**Parameter Name:** FLOW

**Result Structure:** MISA MONTHLY REPORTING  
**Param Reported As:** NOT APPLICABLE  
**Frequency:** MONTHLY  
**Sector:** PETROLEUM REFINERIES  
**Component Type:** NUM. IN AVERAGE

**MISA Industrial Wastewater Discharge**

**Company Code:** 0000130104  
**Control Point ID:** 0700  
**Sample Date:** 2018/07/31  
**Regulation:** MISA COMPLIANCE  
**Value:** 0.0085846  
**Unit of Measure:** KG/D  
**Control Point Name:** PLANT - PROCESS EFFLUENT  
**Parameter Name:** PHENOLICS, UNFILTERED REACTIVE

**Result Structure:** MISA MONTHLY REPORTING  
**Param Reported As:** AS PHENOL  
**Frequency:** MONTHLY  
**Sector:** PETROLEUM REFINERIES  
**Component Type:** AVERAGE

**MISA Industrial Wastewater Discharge**

**Company Code:** 0000130104  
**Control Point ID:** 0700  
**Sample Date:** 2018/07/31  
**Regulation:** MISA COMPLIANCE  
**Value:** 1.9587  
**Unit of Measure:** KG/D  
**Control Point Name:** PLANT - PROCESS EFFLUENT  
**Parameter Name:** PHOSPHORUS, UNFILTERED TOTAL

**Result Structure:** MISA MONTHLY REPORTING  
**Param Reported As:** AS PHOSPHORUS  
**Frequency:** MONTHLY  
**Sector:** PETROLEUM REFINERIES  
**Component Type:** MAXIMUM

**MISA Industrial Wastewater Discharge**

**Company Code:** 0000130104  
**Control Point ID:** 0700  
**Sample Date:** 2018/07/31  
**Regulation:** MISA COMPLIANCE  
**Value:** 0.042812  
**Unit of Measure:** KG/D  
**Control Point Name:** PLANT - PROCESS EFFLUENT  
**Parameter Name:** SULPHIDE, UNFILTERED REACTIVE

**Result Structure:** MISA MONTHLY REPORTING  
**Param Reported As:** AS SULPHIDE  
**Frequency:** MONTHLY  
**Sector:** PETROLEUM REFINERIES  
**Component Type:** MINIMUM

**MISA Industrial Wastewater Discharge**

**Company Code:** 0000130104  
**Control Point ID:** 0800

**Result Structure:** MISA MONTHLY REPORTING  
**Param Reported As:** NOT APPLICABLE

**Sample Date:** 2018/08/31  
**Regulation:** MISA COMPLIANCE  
**Value:** 0.014621  
**Unit of Measure:** KG/D  
**Control Point Name:** PLANT - O.T.C.W.  
**Parameter Name:** BENZENE C6H6

**Frequency:** MONTHLY  
**Sector:** PETROLEUM REFINERIES  
**Component Type:** AVERAGE

**MISA Industrial Wastewater Discharge**

**Company Code:** 0000130104  
**Control Point ID:** 0800  
**Sample Date:** 2018/08/31  
**Regulation:** MISA COMPLIANCE  
**Value:** 0.015178  
**Unit of Measure:** KG/D  
**Control Point Name:** PLANT - O.T.C.W.  
**Parameter Name:** BENZENE C6H6

**Result Structure:** MISA MONTHLY REPORTING  
**Param Reported As:** NOT APPLICABLE  
**Frequency:** MONTHLY  
**Sector:** PETROLEUM REFINERIES  
**Component Type:** MAXIMUM

**MISA Industrial Wastewater Discharge**

**Company Code:** 0000130104  
**Control Point ID:** 0800  
**Sample Date:** 2018/08/31  
**Regulation:** MISA COMPLIANCE  
**Value:** 66434.7  
**Unit of Measure:** M3/D  
**Control Point Name:** PLANT - O.T.C.W.  
**Parameter Name:** FLOW

**Result Structure:** MISA MONTHLY REPORTING  
**Param Reported As:** NOT APPLICABLE  
**Frequency:** MONTHLY  
**Sector:** PETROLEUM REFINERIES  
**Component Type:** MINIMUM

**MISA Industrial Wastewater Discharge**

**Company Code:** 0000130104  
**Control Point ID:** 0700  
**Sample Date:** 2018/08/31  
**Regulation:** MISA COMPLIANCE  
**Value:** 31.083  
**Unit of Measure:** KG/D  
**Control Point Name:** PLANT - PROCESS EFFLUENT  
**Parameter Name:** CARBON, DISSOLVED ORGANIC

**Result Structure:** MISA MONTHLY REPORTING  
**Param Reported As:** AS CARBON  
**Frequency:** MONTHLY  
**Sector:** PETROLEUM REFINERIES  
**Component Type:** AVERAGE

**MISA Industrial Wastewater Discharge**

**Company Code:** 0000130104  
**Control Point ID:** 0800  
**Sample Date:** 2018/05/31  
**Regulation:** MISA COMPLIANCE  
**Value:** 5  
**Unit of Measure:**  
**Control Point Name:** PLANT - O.T.C.W.  
**Parameter Name:** PHENOLICS, UNFILTERED REACTIVE

**Result Structure:** MISA MONTHLY REPORTING  
**Param Reported As:** AS PHENOL  
**Frequency:** MONTHLY  
**Sector:** PETROLEUM REFINERIES  
**Component Type:** NUM. IN AVERAGE

**MISA Industrial Wastewater Discharge**

**Company Code:** 0000130104  
**Control Point ID:** 0700  
**Sample Date:** 2018/05/31  
**Regulation:** MISA COMPLIANCE  
**Value:** 5  
**Unit of Measure:**  
**Control Point Name:** PLANT - PROCESS EFFLUENT

**Result Structure:** MISA MONTHLY REPORTING  
**Param Reported As:** AS NITROGEN  
**Frequency:** MONTHLY  
**Sector:** PETROLEUM REFINERIES  
**Component Type:** NUM. IN AVERAGE

Parameter Name: AMMONIUM+AMMONIA, TOTAL FILTER.REAC

**MISA Industrial Wastewater Discharge**

<b>Company Code:</b>	0000130104	<b>Result Structure:</b>	MISA MONTHLY REPORTING
<b>Control Point ID:</b>	0700	<b>Param Reported As:</b>	AS CARBON
<b>Sample Date:</b>	2018/05/31	<b>Frequency:</b>	MONTHLY
<b>Regulation:</b>	MISA COMPLIANCE	<b>Sector:</b>	PETROLEUM REFINERIES
<b>Value:</b>	23.898	<b>Component Type:</b>	MINIMUM
<b>Unit of Measure:</b>	KG/D		
<b>Control Point Name:</b>	PLANT - PROCESS EFFLUENT		
<b>Parameter Name:</b>	CARBON, DISSOLVED ORGANIC		

**MISA Industrial Wastewater Discharge**

<b>Company Code:</b>	0000130104	<b>Result Structure:</b>	MISA MONTHLY REPORTING
<b>Control Point ID:</b>	0700	<b>Param Reported As:</b>	AS CARBON
<b>Sample Date:</b>	2018/05/31	<b>Frequency:</b>	MONTHLY
<b>Regulation:</b>	MISA COMPLIANCE	<b>Sector:</b>	PETROLEUM REFINERIES
<b>Value:</b>	5	<b>Component Type:</b>	NUM. IN AVERAGE
<b>Unit of Measure:</b>			
<b>Control Point Name:</b>	PLANT - PROCESS EFFLUENT		
<b>Parameter Name:</b>	CARBON, DISSOLVED ORGANIC		

**MISA Industrial Wastewater Discharge**

<b>Company Code:</b>	0000130104	<b>Result Structure:</b>	MISA MONTHLY REPORTING
<b>Control Point ID:</b>	0700	<b>Param Reported As:</b>	NOT APPLICABLE
<b>Sample Date:</b>	2018/05/31	<b>Frequency:</b>	MONTHLY
<b>Regulation:</b>	MISA COMPLIANCE	<b>Sector:</b>	PETROLEUM REFINERIES
<b>Value:</b>	2899	<b>Component Type:</b>	MINIMUM
<b>Unit of Measure:</b>	M3/D		
<b>Control Point Name:</b>	PLANT - PROCESS EFFLUENT		
<b>Parameter Name:</b>	FLOW		

**MISA Industrial Wastewater Discharge**

<b>Company Code:</b>	0000130104	<b>Result Structure:</b>	MISA MONTHLY REPORTING
<b>Control Point ID:</b>	0700	<b>Param Reported As:</b>	AS PHENOL
<b>Sample Date:</b>	2018/05/31	<b>Frequency:</b>	MONTHLY
<b>Regulation:</b>	MISA COMPLIANCE	<b>Sector:</b>	PETROLEUM REFINERIES
<b>Value:</b>	0.002899	<b>Component Type:</b>	MINIMUM
<b>Unit of Measure:</b>	KG/D		
<b>Control Point Name:</b>	PLANT - PROCESS EFFLUENT		
<b>Parameter Name:</b>	PHENOLICS, UNFILTERED REACTIVE		

**MISA Industrial Wastewater Discharge**

<b>Company Code:</b>	0000130104	<b>Result Structure:</b>	MISA MONTHLY REPORTING
<b>Control Point ID:</b>	0700	<b>Param Reported As:</b>	AS PHENOL
<b>Sample Date:</b>	2018/08/31	<b>Frequency:</b>	MONTHLY
<b>Regulation:</b>	MISA COMPLIANCE	<b>Sector:</b>	PETROLEUM REFINERIES
<b>Value:</b>	0.012753	<b>Component Type:</b>	MAXIMUM
<b>Unit of Measure:</b>	KG/D		
<b>Control Point Name:</b>	PLANT - PROCESS EFFLUENT		
<b>Parameter Name:</b>	PHENOLICS, UNFILTERED REACTIVE		

**MISA Industrial Wastewater Discharge**

**Company Code:** 0000130104  
**Control Point ID:** 0700  
**Sample Date:** 2018/08/31  
**Regulation:** MISA COMPLIANCE  
**Value:** 1.3  
**Unit of Measure:** KG/D  
**Control Point Name:** PLANT - PROCESS EFFLUENT  
**Parameter Name:** PHOSPHORUS, UNFILTERED TOTAL

**Result Structure:** MISA MONTHLY REPORTING  
**Param Reported As:** AS PHOSPHORUS  
**Frequency:** MONTHLY  
**Sector:** PETROLEUM REFINERIES  
**Component Type:** MINIMUM

**MISA Industrial Wastewater Discharge**

**Company Code:** 0000130104  
**Control Point ID:** 0700  
**Sample Date:** 2018/08/31  
**Regulation:** MISA COMPLIANCE  
**Value:** 6.473  
**Unit of Measure:** KG/D  
**Control Point Name:** PLANT - PROCESS EFFLUENT  
**Parameter Name:** RESIDUE, PART LOSS ON IGNIT.

**Result Structure:** MISA MONTHLY REPORTING  
**Param Reported As:** NOT APPLICABLE  
**Frequency:** MONTHLY  
**Sector:** PETROLEUM REFINERIES  
**Component Type:** MINIMUM

**MISA Industrial Wastewater Discharge**

**Company Code:** 0000130104  
**Control Point ID:** 0700  
**Sample Date:** 2018/08/31  
**Regulation:** MISA COMPLIANCE  
**Value:** 31  
**Unit of Measure:** KG/D  
**Control Point Name:** PLANT - PROCESS EFFLUENT  
**Parameter Name:** RESIDUE, PART LOSS ON IGNIT.

**Result Structure:** MISA MONTHLY REPORTING  
**Param Reported As:** NOT APPLICABLE  
**Frequency:** MONTHLY  
**Sector:** PETROLEUM REFINERIES  
**Component Type:** NUM. IN AVERAGE

**MISA Industrial Wastewater Discharge**

**Company Code:** 0000130104  
**Control Point ID:** 0700  
**Sample Date:** 2018/08/31  
**Regulation:** MISA COMPLIANCE  
**Value:** 9.4633  
**Unit of Measure:** KG/D  
**Control Point Name:** PLANT - PROCESS EFFLUENT  
**Parameter Name:** SOLVENT EXTRACTABLES

**Result Structure:** MISA MONTHLY REPORTING  
**Param Reported As:** NOT APPLICABLE  
**Frequency:** MONTHLY  
**Sector:** PETROLEUM REFINERIES  
**Component Type:** MAXIMUM

**MISA Industrial Wastewater Discharge**

**Company Code:** 0000130104  
**Control Point ID:** 0700  
**Sample Date:** 2018/08/31  
**Regulation:** MISA COMPLIANCE  
**Value:** 0.055696  
**Unit of Measure:** KG/D  
**Control Point Name:** PLANT - PROCESS EFFLUENT  
**Parameter Name:** SULPHIDE, UNFILTERED REACTIVE

**Result Structure:** MISA MONTHLY REPORTING  
**Param Reported As:** AS SULPHIDE  
**Frequency:** MONTHLY  
**Sector:** PETROLEUM REFINERIES  
**Component Type:** AVERAGE

**MISA Industrial Wastewater Discharge**

**Company Code:** 0000130104  
**Control Point ID:** 0800  
**Sample Date:** 2018/09/30  
**Regulation:** MISA COMPLIANCE

**Result Structure:** MISA MONTHLY REPORTING  
**Param Reported As:** NOT APPLICABLE  
**Frequency:** MONTHLY  
**Sector:** PETROLEUM REFINERIES

**Value:** 4  
**Unit of Measure:**  
**Control Point Name:** PLANT - O.T.C.W.  
**Parameter Name:** BENZENE C6H6

**Component Type:** NUM. IN AVERAGE

**MISA Industrial Wastewater Discharge**

**Company Code:** 0000130104  
**Control Point ID:** 0800  
**Sample Date:** 2018/09/30  
**Regulation:** MISA COMPLIANCE  
**Value:** 0.072672  
**Unit of Measure:** KG/D  
**Control Point Name:** PLANT - O.T.C.W.  
**Parameter Name:** PHENOLICS, UNFILTERED REACTIVE

**Result Structure:** MISA MONTHLY REPORTING  
**Param Reported As:** AS PHENOL  
**Frequency:** MONTHLY  
**Sector:** PETROLEUM REFINERIES  
**Component Type:** AVERAGE

**MISA Industrial Wastewater Discharge**

**Company Code:** 0000130104  
**Control Point ID:** 0700  
**Sample Date:** 2018/09/30  
**Regulation:** MISA COMPLIANCE  
**Value:** 40.731  
**Unit of Measure:** KG/D  
**Control Point Name:** PLANT - PROCESS EFFLUENT  
**Parameter Name:** CARBON, DISSOLVED ORGANIC

**Result Structure:** MISA MONTHLY REPORTING  
**Param Reported As:** AS CARBON  
**Frequency:** MONTHLY  
**Sector:** PETROLEUM REFINERIES  
**Component Type:** MAXIMUM

**MISA Industrial Wastewater Discharge**

**Company Code:** 0000130104  
**Control Point ID:** 0700  
**Sample Date:** 2018/09/30  
**Regulation:** MISA COMPLIANCE  
**Value:** 4  
**Unit of Measure:**  
**Control Point Name:** PLANT - PROCESS EFFLUENT  
**Parameter Name:** CARBON, DISSOLVED ORGANIC

**Result Structure:** MISA MONTHLY REPORTING  
**Param Reported As:** AS CARBON  
**Frequency:** MONTHLY  
**Sector:** PETROLEUM REFINERIES  
**Component Type:** NUM. IN AVERAGE

**MISA Industrial Wastewater Discharge**

**Company Code:** 0000130104  
**Control Point ID:** 0700  
**Sample Date:** 2018/09/30  
**Regulation:** MISA COMPLIANCE  
**Value:** 30  
**Unit of Measure:**  
**Control Point Name:** PLANT - PROCESS EFFLUENT  
**Parameter Name:** FLOW

**Result Structure:** MISA MONTHLY REPORTING  
**Param Reported As:** NOT APPLICABLE  
**Frequency:** MONTHLY  
**Sector:** PETROLEUM REFINERIES  
**Component Type:** NUM. IN AVERAGE

**MISA Industrial Wastewater Discharge**

**Company Code:** 0000130104  
**Control Point ID:** 0700  
**Sample Date:** 2018/10/31  
**Regulation:** MISA COMPLIANCE  
**Value:** 4.432  
**Unit of Measure:** KG/D  
**Control Point Name:** PLANT - PROCESS EFFLUENT  
**Parameter Name:** SOLVENT EXTRACTABLES

**Result Structure:** MISA MONTHLY REPORTING  
**Param Reported As:** NOT APPLICABLE  
**Frequency:** MONTHLY  
**Sector:** PETROLEUM REFINERIES  
**Component Type:** AVERAGE

**MISA Industrial Wastewater Discharge**

**Company Code:** 0000130104  
**Control Point ID:** 0700  
**Sample Date:** 2018/10/31  
**Regulation:** MISA COMPLIANCE  
**Value:** 5.8433  
**Unit of Measure:** KG/D  
**Control Point Name:** PLANT - PROCESS EFFLUENT  
**Parameter Name:** SOLVENT EXTRACTABLES

**Result Structure:** MISA MONTHLY REPORTING  
**Param Reported As:** NOT APPLICABLE  
**Frequency:** MONTHLY  
**Sector:** PETROLEUM REFINERIES  
**Component Type:** MAXIMUM

**MISA Industrial Wastewater Discharge**

**Company Code:** 0000130104  
**Control Point ID:** 0700  
**Sample Date:** 2018/10/31  
**Regulation:** MISA COMPLIANCE  
**Value:** 0.054887  
**Unit of Measure:** KG/D  
**Control Point Name:** PLANT - PROCESS EFFLUENT  
**Parameter Name:** SULPHIDE, UNFILTERED REACTIVE

**Result Structure:** MISA MONTHLY REPORTING  
**Param Reported As:** AS SULPHIDE  
**Frequency:** MONTHLY  
**Sector:** PETROLEUM REFINERIES  
**Component Type:** MAXIMUM

**MISA Industrial Wastewater Discharge**

**Company Code:** 0000130104  
**Control Point ID:** 0800  
**Sample Date:** 2018/11/30  
**Regulation:** MISA COMPLIANCE  
**Value:** 4  
**Unit of Measure:**  
**Control Point Name:** PLANT - O.T.C.W.  
**Parameter Name:** SULPHIDE, UNFILTERED REACTIVE

**Result Structure:** MISA MONTHLY REPORTING  
**Param Reported As:** AS SULPHIDE  
**Frequency:** MONTHLY  
**Sector:** PETROLEUM REFINERIES  
**Component Type:** NUM. IN AVERAGE

**MISA Industrial Wastewater Discharge**

**Company Code:** 0000130104  
**Control Point ID:** 0700  
**Sample Date:** 2018/11/30  
**Regulation:** MISA COMPLIANCE  
**Value:** 4  
**Unit of Measure:**  
**Control Point Name:** PLANT - PROCESS EFFLUENT  
**Parameter Name:** CARBON, DISSOLVED ORGANIC

**Result Structure:** MISA MONTHLY REPORTING  
**Param Reported As:** AS CARBON  
**Frequency:** MONTHLY  
**Sector:** PETROLEUM REFINERIES  
**Component Type:** NUM. IN AVERAGE

**MISA Industrial Wastewater Discharge**

**Company Code:** 0000130104  
**Control Point ID:** 0700  
**Sample Date:** 2018/11/30  
**Regulation:** MISA COMPLIANCE  
**Value:** 0.943  
**Unit of Measure:** KG/D  
**Control Point Name:** PLANT - PROCESS EFFLUENT  
**Parameter Name:** PHOSPHORUS, UNFILTERED TOTAL

**Result Structure:** MISA MONTHLY REPORTING  
**Param Reported As:** AS PHOSPHORUS  
**Frequency:** MONTHLY  
**Sector:** PETROLEUM REFINERIES  
**Component Type:** AVERAGE

**MISA Industrial Wastewater Discharge**

**Company Code:** 0000130104

**Result Structure:** MISA MONTHLY REPORTING



**Control Point ID:** 0700  
**Sample Date:** 2018/11/30  
**Regulation:** MISA COMPLIANCE  
**Value:** 4  
**Unit of Measure:**  
**Control Point Name:** PLANT - PROCESS EFFLUENT  
**Parameter Name:** PHOSPHORUS,UNFILTERED TOTAL

**Param Reported As:** AS PHOSPHORUS  
**Frequency:** MONTHLY  
**Sector:** PETROLEUM REFINERIES  
**Component Type:** NUM. IN AVERAGE

**MISA Industrial Wastewater Discharge**

**Company Code:** 0000130104  
**Control Point ID:** 0700  
**Sample Date:** 2018/11/30  
**Regulation:** MISA COMPLIANCE  
**Value:** 4  
**Unit of Measure:**  
**Control Point Name:** PLANT - PROCESS EFFLUENT  
**Parameter Name:** RESIDUE, PARTICULATE

**Result Structure:** MISA MONTHLY REPORTING  
**Param Reported As:** NOT APPLICABLE  
**Frequency:** MONTHLY  
**Sector:** PETROLEUM REFINERIES  
**Component Type:** NUM. IN AVERAGE

**MISA Industrial Wastewater Discharge**

**Company Code:** 0000130104  
**Control Point ID:** 0800  
**Sample Date:** 2018/12/31  
**Regulation:** MISA COMPLIANCE  
**Value:** 0.014716  
**Unit of Measure:** KG/D  
**Control Point Name:** PLANT - O.T.C.W.  
**Parameter Name:** BENZENE C6H6

**Result Structure:** MISA MONTHLY REPORTING  
**Param Reported As:** NOT APPLICABLE  
**Frequency:** MONTHLY  
**Sector:** PETROLEUM REFINERIES  
**Component Type:** MAXIMUM

**MISA Industrial Wastewater Discharge**

**Company Code:** 0000130104  
**Control Point ID:** 0700  
**Sample Date:** 2018/05/31  
**Regulation:** MISA COMPLIANCE  
**Value:** 0.32074  
**Unit of Measure:** KG/D  
**Control Point Name:** PLANT - PROCESS EFFLUENT  
**Parameter Name:** PHOSPHORUS,UNFILTERED TOTAL

**Result Structure:** MISA MONTHLY REPORTING  
**Param Reported As:** AS PHOSPHORUS  
**Frequency:** MONTHLY  
**Sector:** PETROLEUM REFINERIES  
**Component Type:** MINIMUM

**MISA Industrial Wastewater Discharge**

**Company Code:** 0000130104  
**Control Point ID:** 0700  
**Sample Date:** 2018/05/31  
**Regulation:** MISA COMPLIANCE  
**Value:** 9.4265  
**Unit of Measure:** KG/D  
**Control Point Name:** PLANT - PROCESS EFFLUENT  
**Parameter Name:** RESIDUE,PART LOSS ON IGNIT.

**Result Structure:** MISA MONTHLY REPORTING  
**Param Reported As:** NOT APPLICABLE  
**Frequency:** MONTHLY  
**Sector:** PETROLEUM REFINERIES  
**Component Type:** AVERAGE

**MISA Industrial Wastewater Discharge**

**Company Code:** 0000130104  
**Control Point ID:** 0700  
**Sample Date:** 2018/05/31  
**Regulation:** MISA COMPLIANCE  
**Value:** 5.27  
**Unit of Measure:** KG/D

**Result Structure:** MISA MONTHLY REPORTING  
**Param Reported As:** NOT APPLICABLE  
**Frequency:** MONTHLY  
**Sector:** PETROLEUM REFINERIES  
**Component Type:** MINIMUM

**Control Point Name:** PLANT - PROCESS EFFLUENT  
**Parameter Name:** RESIDUE,PART LOSS ON IGNIT.

**MISA Industrial Wastewater Discharge**

<b>Company Code:</b>	0000130104	<b>Result Structure:</b>	MISA MONTHLY REPORTING
<b>Control Point ID:</b>	0800	<b>Param Reported As:</b>	AS PHENOL
<b>Sample Date:</b>	2018/06/30	<b>Frequency:</b>	MONTHLY
<b>Regulation:</b>	MISA COMPLIANCE	<b>Sector:</b>	PETROLEUM REFINERIES
<b>Value:</b>	4	<b>Component Type:</b>	NUM. IN AVERAGE
<b>Unit of Measure:</b>			
<b>Control Point Name:</b>	PLANT - O.T.C.W.		
<b>Parameter Name:</b>	PHENOLICS, UNFILTERED REACTIVE		

**MISA Industrial Wastewater Discharge**

<b>Company Code:</b>	0000130104	<b>Result Structure:</b>	MISA MONTHLY REPORTING
<b>Control Point ID:</b>	0800	<b>Param Reported As:</b>	AS SULPHIDE
<b>Sample Date:</b>	2018/06/30	<b>Frequency:</b>	MONTHLY
<b>Regulation:</b>	MISA COMPLIANCE	<b>Sector:</b>	PETROLEUM REFINERIES
<b>Value:</b>	4	<b>Component Type:</b>	NUM. IN AVERAGE
<b>Unit of Measure:</b>			
<b>Control Point Name:</b>	PLANT - O.T.C.W.		
<b>Parameter Name:</b>	SULPHIDE, UNFILTERED REACTIVE		

**MISA Industrial Wastewater Discharge**

<b>Company Code:</b>	0000130104	<b>Result Structure:</b>	MISA MONTHLY REPORTING
<b>Control Point ID:</b>	0800	<b>Param Reported As:</b>	NOT APPLICABLE
<b>Sample Date:</b>	2018/06/30	<b>Frequency:</b>	MONTHLY
<b>Regulation:</b>	MISA COMPLIANCE	<b>Sector:</b>	PETROLEUM REFINERIES
<b>Value:</b>	0.01499	<b>Component Type:</b>	MINIMUM
<b>Unit of Measure:</b>	KG/D		
<b>Control Point Name:</b>	PLANT - O.T.C.W.		
<b>Parameter Name:</b>	TOLUENE C7H8		

**MISA Industrial Wastewater Discharge**

<b>Company Code:</b>	0000130104	<b>Result Structure:</b>	MISA MONTHLY REPORTING
<b>Control Point ID:</b>	0700	<b>Param Reported As:</b>	AS CARBON
<b>Sample Date:</b>	2018/06/30	<b>Frequency:</b>	MONTHLY
<b>Regulation:</b>	MISA COMPLIANCE	<b>Sector:</b>	PETROLEUM REFINERIES
<b>Value:</b>	32.683	<b>Component Type:</b>	AVERAGE
<b>Unit of Measure:</b>	KG/D		
<b>Control Point Name:</b>	PLANT - PROCESS EFFLUENT		
<b>Parameter Name:</b>	CARBON, DISSOLVED ORGANIC		

**MISA Industrial Wastewater Discharge**

<b>Company Code:</b>	0000130104	<b>Result Structure:</b>	MISA MONTHLY REPORTING
<b>Control Point ID:</b>	0700	<b>Param Reported As:</b>	AS CARBON
<b>Sample Date:</b>	2018/06/30	<b>Frequency:</b>	MONTHLY
<b>Regulation:</b>	MISA COMPLIANCE	<b>Sector:</b>	PETROLEUM REFINERIES
<b>Value:</b>	4	<b>Component Type:</b>	NUM. IN AVERAGE
<b>Unit of Measure:</b>			
<b>Control Point Name:</b>	PLANT - PROCESS EFFLUENT		
<b>Parameter Name:</b>	CARBON, DISSOLVED ORGANIC		

**MISA Industrial Wastewater**

**Discharge**

**Company Code:** 0000130104  
**Control Point ID:** 0700  
**Sample Date:** 2018/06/30  
**Regulation:** MISA COMPLIANCE  
**Value:** 8006.2  
**Unit of Measure:** M3/D  
**Control Point Name:** PLANT - PROCESS EFFLUENT  
**Parameter Name:** FLOW

**Result Structure:** MISA MONTHLY REPORTING  
**Param Reported As:** NOT APPLICABLE  
**Frequency:** MONTHLY  
**Sector:** PETROLEUM REFINERIES  
**Component Type:** AVERAGE

**MISA Industrial Wastewater Discharge**

**Company Code:** 0000130104  
**Control Point ID:** 0700  
**Sample Date:** 2018/06/30  
**Regulation:** MISA COMPLIANCE  
**Value:** 0.0080062  
**Unit of Measure:** KG/D  
**Control Point Name:** PLANT - PROCESS EFFLUENT  
**Parameter Name:** PHENOLICS, UNFILTERED REACTIVE

**Result Structure:** MISA MONTHLY REPORTING  
**Param Reported As:** AS PHENOL  
**Frequency:** MONTHLY  
**Sector:** PETROLEUM REFINERIES  
**Component Type:** AVERAGE

**MISA Industrial Wastewater Discharge**

**Company Code:** 0000130104  
**Control Point ID:** 0700  
**Sample Date:** 2018/08/31  
**Regulation:** MISA COMPLIANCE  
**Value:** 39.001  
**Unit of Measure:** KG/D  
**Control Point Name:** PLANT - PROCESS EFFLUENT  
**Parameter Name:** RESIDUE, PARTICULATE

**Result Structure:** MISA MONTHLY REPORTING  
**Param Reported As:** NOT APPLICABLE  
**Frequency:** MONTHLY  
**Sector:** PETROLEUM REFINERIES  
**Component Type:** AVERAGE

**MISA Industrial Wastewater Discharge**

**Company Code:** 0000130104  
**Control Point ID:** 0800  
**Sample Date:** 2018/09/30  
**Regulation:** MISA COMPLIANCE  
**Value:** 74378.4  
**Unit of Measure:** M3/D  
**Control Point Name:** PLANT - O.T.C.W.  
**Parameter Name:** FLOW

**Result Structure:** MISA MONTHLY REPORTING  
**Param Reported As:** NOT APPLICABLE  
**Frequency:** MONTHLY  
**Sector:** PETROLEUM REFINERIES  
**Component Type:** MAXIMUM

**MISA Industrial Wastewater Discharge**

**Company Code:** 0000130104  
**Control Point ID:** 0800  
**Sample Date:** 2018/09/30  
**Regulation:** MISA COMPLIANCE  
**Value:** 0.52065  
**Unit of Measure:** KG/D  
**Control Point Name:** PLANT - O.T.C.W.  
**Parameter Name:** SULPHIDE, UNFILTERED REACTIVE

**Result Structure:** MISA MONTHLY REPORTING  
**Param Reported As:** AS SULPHIDE  
**Frequency:** MONTHLY  
**Sector:** PETROLEUM REFINERIES  
**Component Type:** MAXIMUM

**MISA Industrial Wastewater Discharge**

**Company Code:** 0000130104  
**Control Point ID:** 0700  
**Sample Date:** 2018/09/30

**Result Structure:** MISA MONTHLY REPORTING  
**Param Reported As:** NOT APPLICABLE  
**Frequency:** MONTHLY

**Regulation:** MISA COMPLIANCE  
**Value:** 7497.6  
**Unit of Measure:** M3/D  
**Control Point Name:** PLANT - PROCESS EFFLUENT  
**Parameter Name:** FLOW

**Sector:** PETROLEUM REFINERIES  
**Component Type:** AVERAGE

**MISA Industrial Wastewater Discharge**

**Company Code:** 0000130104  
**Control Point ID:** 0700  
**Sample Date:** 2018/09/30  
**Regulation:** MISA COMPLIANCE  
**Value:** 3502  
**Unit of Measure:** M3/D  
**Control Point Name:** PLANT - PROCESS EFFLUENT  
**Parameter Name:** FLOW

**Result Structure:** MISA MONTHLY REPORTING  
**Param Reported As:** NOT APPLICABLE  
**Frequency:** MONTHLY  
**Sector:** PETROLEUM REFINERIES  
**Component Type:** MINIMUM

**MISA Industrial Wastewater Discharge**

**Company Code:** 0000130104  
**Control Point ID:** 0700  
**Sample Date:** 2018/09/30  
**Regulation:** MISA COMPLIANCE  
**Value:** 1.4124  
**Unit of Measure:** KG/D  
**Control Point Name:** PLANT - PROCESS EFFLUENT  
**Parameter Name:** PHOSPHORUS,UNFILTERED TOTAL

**Result Structure:** MISA MONTHLY REPORTING  
**Param Reported As:** AS PHOSPHORUS  
**Frequency:** MONTHLY  
**Sector:** PETROLEUM REFINERIES  
**Component Type:** AVERAGE

**MISA Industrial Wastewater Discharge**

**Company Code:** 0000130104  
**Control Point ID:** 0700  
**Sample Date:** 2018/09/30  
**Regulation:** MISA COMPLIANCE  
**Value:** 2.5086  
**Unit of Measure:** KG/D  
**Control Point Name:** PLANT - PROCESS EFFLUENT  
**Parameter Name:** PHOSPHORUS,UNFILTERED TOTAL

**Result Structure:** MISA MONTHLY REPORTING  
**Param Reported As:** AS PHOSPHORUS  
**Frequency:** MONTHLY  
**Sector:** PETROLEUM REFINERIES  
**Component Type:** MAXIMUM

**MISA Industrial Wastewater Discharge**

**Company Code:** 0000130104  
**Control Point ID:** 0700  
**Sample Date:** 2018/09/30  
**Regulation:** MISA COMPLIANCE  
**Value:** 30  
**Unit of Measure:** PLANT - PROCESS EFFLUENT  
**Control Point Name:** PLANT - PROCESS EFFLUENT  
**Parameter Name:** RESIDUE,PART LOSS ON IGNIT.

**Result Structure:** MISA MONTHLY REPORTING  
**Param Reported As:** NOT APPLICABLE  
**Frequency:** MONTHLY  
**Sector:** PETROLEUM REFINERIES  
**Component Type:** NUM. IN AVERAGE

**MISA Industrial Wastewater Discharge**

**Company Code:** 0000130104  
**Control Point ID:** 0700  
**Sample Date:** 2018/09/30  
**Regulation:** MISA COMPLIANCE  
**Value:** 6.0614  
**Unit of Measure:** KG/D  
**Control Point Name:** PLANT - PROCESS EFFLUENT  
**Parameter Name:** SOLVENT EXTRACTABLES

**Result Structure:** MISA MONTHLY REPORTING  
**Param Reported As:** NOT APPLICABLE  
**Frequency:** MONTHLY  
**Sector:** PETROLEUM REFINERIES  
**Component Type:** AVERAGE

**MISA Industrial Wastewater Discharge**

**Company Code:** 0000130104  
**Control Point ID:** 0800  
**Sample Date:** 2018/10/31  
**Regulation:** MISA COMPLIANCE  
**Value:** 5  
**Unit of Measure:**  
**Control Point Name:** PLANT - O.T.C.W.  
**Parameter Name:** TOLUENE C7H8

**Result Structure:** MISA MONTHLY REPORTING  
**Param Reported As:** NOT APPLICABLE  
**Frequency:** MONTHLY  
**Sector:** PETROLEUM REFINERIES  
**Component Type:** NUM. IN AVERAGE

**MISA Industrial Wastewater Discharge**

**Company Code:** 0000130104  
**Control Point ID:** 0700  
**Sample Date:** 2018/10/31  
**Regulation:** MISA COMPLIANCE  
**Value:** 0  
**Unit of Measure:** KG/D  
**Control Point Name:** PLANT - PROCESS EFFLUENT  
**Parameter Name:** AMMONIUM+AMMONIA, TOTAL FILTER.REAC

**Result Structure:** MISA MONTHLY REPORTING  
**Param Reported As:** AS NITROGEN  
**Frequency:** MONTHLY  
**Sector:** PETROLEUM REFINERIES  
**Component Type:** AVERAGE

**MISA Industrial Wastewater Discharge**

**Company Code:** 0000130104  
**Control Point ID:** 0700  
**Sample Date:** 2018/10/31  
**Regulation:** MISA COMPLIANCE  
**Value:** 23.322  
**Unit of Measure:** KG/D  
**Control Point Name:** PLANT - PROCESS EFFLUENT  
**Parameter Name:** CARBON, DISSOLVED ORGANIC

**Result Structure:** MISA MONTHLY REPORTING  
**Param Reported As:** AS CARBON  
**Frequency:** MONTHLY  
**Sector:** PETROLEUM REFINERIES  
**Component Type:** AVERAGE

**MISA Industrial Wastewater Discharge**

**Company Code:** 0000130104  
**Control Point ID:** 0700  
**Sample Date:** 2018/10/31  
**Regulation:** MISA COMPLIANCE  
**Value:** 5  
**Unit of Measure:**  
**Control Point Name:** PLANT - PROCESS EFFLUENT  
**Parameter Name:** SOLVENT EXTRACTABLES

**Result Structure:** MISA MONTHLY REPORTING  
**Param Reported As:** NOT APPLICABLE  
**Frequency:** MONTHLY  
**Sector:** PETROLEUM REFINERIES  
**Component Type:** NUM. IN AVERAGE

**MISA Industrial Wastewater Discharge**

**Company Code:** 0000130104  
**Control Point ID:** 0700  
**Sample Date:** 2018/10/31  
**Regulation:** MISA COMPLIANCE  
**Value:** 0.046939  
**Unit of Measure:** KG/D  
**Control Point Name:** PLANT - PROCESS EFFLUENT  
**Parameter Name:** SULPHIDE, UNFILTERED REACTIVE

**Result Structure:** MISA MONTHLY REPORTING  
**Param Reported As:** AS SULPHIDE  
**Frequency:** MONTHLY  
**Sector:** PETROLEUM REFINERIES  
**Component Type:** AVERAGE

**MISA Industrial Wastewater Discharge**

**Company Code:** 0000130104  
**Control Point ID:** 0700  
**Sample Date:** 2018/10/31  
**Regulation:** MISA COMPLIANCE  
**Value:** 5  
**Unit of Measure:**  
**Control Point Name:** PLANT - PROCESS EFFLUENT  
**Parameter Name:** SULPHIDE, UNFILTERED REACTIVE

**Result Structure:** MISA MONTHLY REPORTING  
**Param Reported As:** AS SULPHIDE  
**Frequency:** MONTHLY  
**Sector:** PETROLEUM REFINERIES  
**Component Type:** NUM. IN AVERAGE

**MISA Industrial Wastewater**  
**Discharge**

**Company Code:** 0000130104  
**Control Point ID:** 0800  
**Sample Date:** 2018/12/31  
**Regulation:** MISA COMPLIANCE  
**Value:** 4  
**Unit of Measure:**  
**Control Point Name:** PLANT - O.T.C.W.  
**Parameter Name:** BENZENE C6H6

**Result Structure:** MISA MONTHLY REPORTING  
**Param Reported As:** NOT APPLICABLE  
**Frequency:** MONTHLY  
**Sector:** PETROLEUM REFINERIES  
**Component Type:** NUM. IN AVERAGE

**MISA Industrial Wastewater**  
**Discharge**

**Company Code:** 0000130104  
**Control Point ID:** 0800  
**Sample Date:** 2018/12/31  
**Regulation:** MISA COMPLIANCE  
**Value:** 4  
**Unit of Measure:**  
**Control Point Name:** PLANT - O.T.C.W.  
**Parameter Name:** TOLUENE C7H8

**Result Structure:** MISA MONTHLY REPORTING  
**Param Reported As:** NOT APPLICABLE  
**Frequency:** MONTHLY  
**Sector:** PETROLEUM REFINERIES  
**Component Type:** NUM. IN AVERAGE

**MISA Industrial Wastewater**  
**Discharge**

**Company Code:** 0000130104  
**Control Point ID:** 0700  
**Sample Date:** 2018/12/31  
**Regulation:** MISA COMPLIANCE  
**Value:** 8593  
**Unit of Measure:** M3/D  
**Control Point Name:** PLANT - PROCESS EFFLUENT  
**Parameter Name:** FLOW

**Result Structure:** MISA MONTHLY REPORTING  
**Param Reported As:** NOT APPLICABLE  
**Frequency:** MONTHLY  
**Sector:** PETROLEUM REFINERIES  
**Component Type:** MAXIMUM

**MISA Industrial Wastewater**  
**Discharge**

**Company Code:** 0000130104  
**Control Point ID:** 0700  
**Sample Date:** 2018/12/31  
**Regulation:** MISA COMPLIANCE  
**Value:** 3490  
**Unit of Measure:** M3/D  
**Control Point Name:** PLANT - PROCESS EFFLUENT  
**Parameter Name:** FLOW

**Result Structure:** MISA MONTHLY REPORTING  
**Param Reported As:** NOT APPLICABLE  
**Frequency:** MONTHLY  
**Sector:** PETROLEUM REFINERIES  
**Component Type:** MINIMUM

**MISA Industrial Wastewater**  
**Discharge**

**Company Code:** 0000130104  
**Control Point ID:** 0700  
**Sample Date:** 2018/12/31  
**Regulation:** MISA COMPLIANCE  
**Value:** 4

**Result Structure:** MISA MONTHLY REPORTING  
**Param Reported As:** NOT APPLICABLE  
**Frequency:** MONTHLY  
**Sector:** PETROLEUM REFINERIES  
**Component Type:** NUM. IN AVERAGE

**Unit of Measure:**  
**Control Point Name:** PLANT - PROCESS EFFLUENT  
**Parameter Name:** SOLVENT EXTRACTABLES

**MISA Industrial Wastewater**  
**Discharge**

**Company Code:** 0000130104  
**Control Point ID:** 0700  
**Sample Date:** 2018/12/31  
**Regulation:** MISA COMPLIANCE  
**Value:** 0.040269  
**Unit of Measure:** KG/D  
**Control Point Name:** PLANT - PROCESS EFFLUENT  
**Parameter Name:** SULPHIDE, UNFILTERED REACTIVE

**Result Structure:** MISA MONTHLY REPORTING  
**Param Reported As:** AS SULPHIDE  
**Frequency:** MONTHLY  
**Sector:** PETROLEUM REFINERIES  
**Component Type:** AVERAGE

**MISA Industrial Wastewater**  
**Discharge**

**Company Code:** 0000130104  
**Control Point ID:** 0700  
**Sample Date:** 2018/09/30  
**Regulation:** MISA COMPLIANCE  
**Value:** 12.7  
**Unit of Measure:** KG/D  
**Control Point Name:** PLANT - PROCESS EFFLUENT  
**Parameter Name:** RESIDUE,PART LOSS ON IGNIT.

**Result Structure:** MISA MONTHLY REPORTING  
**Param Reported As:** NOT APPLICABLE  
**Frequency:** MONTHLY  
**Sector:** PETROLEUM REFINERIES  
**Component Type:** AVERAGE

**MISA Industrial Wastewater**  
**Discharge**

**Company Code:** 0000130104  
**Control Point ID:** 0700  
**Sample Date:** 2018/09/30  
**Regulation:** MISA COMPLIANCE  
**Value:** 3.7982  
**Unit of Measure:** KG/D  
**Control Point Name:** PLANT - PROCESS EFFLUENT  
**Parameter Name:** SOLVENT EXTRACTABLES

**Result Structure:** MISA MONTHLY REPORTING  
**Param Reported As:** NOT APPLICABLE  
**Frequency:** MONTHLY  
**Sector:** PETROLEUM REFINERIES  
**Component Type:** MINIMUM

**MISA Industrial Wastewater**  
**Discharge**

**Company Code:** 0000130104  
**Control Point ID:** 0800  
**Sample Date:** 2018/10/31  
**Regulation:** MISA COMPLIANCE  
**Value:** 0.0042451  
**Unit of Measure:** KG/D  
**Control Point Name:** PLANT - O.T.C.W.  
**Parameter Name:** BENZENE C6H6

**Result Structure:** MISA MONTHLY REPORTING  
**Param Reported As:** NOT APPLICABLE  
**Frequency:** MONTHLY  
**Sector:** PETROLEUM REFINERIES  
**Component Type:** AVERAGE

**MISA Industrial Wastewater**  
**Discharge**

**Company Code:** 0000130104  
**Control Point ID:** 0800  
**Sample Date:** 2018/01/31  
**Regulation:** MISA COMPLIANCE  
**Value:** 5  
**Unit of Measure:**  
**Control Point Name:** PLANT - O.T.C.W.  
**Parameter Name:** FLOW

**Result Structure:** MISA MONTHLY REPORTING  
**Param Reported As:** NOT APPLICABLE  
**Frequency:** MONTHLY  
**Sector:** PETROLEUM REFINERIES  
**Component Type:** NUM. IN AVERAGE

**MISA Industrial Wastewater Discharge**

<b>Company Code:</b>	0000130104	<b>Result Structure:</b>	MISA MONTHLY REPORTING
<b>Control Point ID:</b>	0800	<b>Param Reported As:</b>	AS SULPHIDE
<b>Sample Date:</b>	2018/01/31	<b>Frequency:</b>	MONTHLY
<b>Regulation:</b>	MISA COMPLIANCE	<b>Sector:</b>	PETROLEUM REFINERIES
<b>Value:</b>	0.54207	<b>Component Type:</b>	AVERAGE
<b>Unit of Measure:</b>	KG/D		
<b>Control Point Name:</b>	PLANT - O.T.C.W.		
<b>Parameter Name:</b>	SULPHIDE, UNFILTERED REACTIVE		

**MISA Industrial Wastewater Discharge**

<b>Company Code:</b>	0000130104	<b>Result Structure:</b>	MISA MONTHLY REPORTING
<b>Control Point ID:</b>	0700	<b>Param Reported As:</b>	NOT APPLICABLE
<b>Sample Date:</b>	2018/11/30	<b>Frequency:</b>	MONTHLY
<b>Regulation:</b>	MISA COMPLIANCE	<b>Sector:</b>	PETROLEUM REFINERIES
<b>Value:</b>	30	<b>Component Type:</b>	NUM. IN AVERAGE
<b>Unit of Measure:</b>			
<b>Control Point Name:</b>	PLANT - PROCESS EFFLUENT		
<b>Parameter Name:</b>	FLOW		

**MISA Industrial Wastewater Discharge**

<b>Company Code:</b>	0000130104	<b>Result Structure:</b>	MISA MONTHLY REPORTING
<b>Control Point ID:</b>	0700	<b>Param Reported As:</b>	AS PHOSPHORUS
<b>Sample Date:</b>	2018/11/30	<b>Frequency:</b>	MONTHLY
<b>Regulation:</b>	MISA COMPLIANCE	<b>Sector:</b>	PETROLEUM REFINERIES
<b>Value:</b>	1.2749	<b>Component Type:</b>	MAXIMUM
<b>Unit of Measure:</b>	KG/D		
<b>Control Point Name:</b>	PLANT - PROCESS EFFLUENT		
<b>Parameter Name:</b>	PHOSPHORUS, UNFILTERED TOTAL		

**MISA Industrial Wastewater Discharge**

<b>Company Code:</b>	0000130104	<b>Result Structure:</b>	MISA MONTHLY REPORTING
<b>Control Point ID:</b>	0700	<b>Param Reported As:</b>	NOT APPLICABLE
<b>Sample Date:</b>	2018/11/30	<b>Frequency:</b>	MONTHLY
<b>Regulation:</b>	MISA COMPLIANCE	<b>Sector:</b>	PETROLEUM REFINERIES
<b>Value:</b>	4.815	<b>Component Type:</b>	MINIMUM
<b>Unit of Measure:</b>	KG/D		
<b>Control Point Name:</b>	PLANT - PROCESS EFFLUENT		
<b>Parameter Name:</b>	RESIDUE, PART LOSS ON IGNIT.		

**MISA Industrial Wastewater Discharge**

<b>Company Code:</b>	0000130104	<b>Result Structure:</b>	MISA MONTHLY REPORTING
<b>Control Point ID:</b>	0800	<b>Param Reported As:</b>	NOT APPLICABLE
<b>Sample Date:</b>	2018/12/31	<b>Frequency:</b>	MONTHLY
<b>Regulation:</b>	MISA COMPLIANCE	<b>Sector:</b>	PETROLEUM REFINERIES
<b>Value:</b>	0.014466	<b>Component Type:</b>	AVERAGE
<b>Unit of Measure:</b>	KG/D		
<b>Control Point Name:</b>	PLANT - O.T.C.W.		
<b>Parameter Name:</b>	BENZENE C6H6		

**MISA Industrial Wastewater Discharge**

<b>Company Code:</b>	0000130104	<b>Result Structure:</b>	MISA MONTHLY REPORTING
<b>Control Point ID:</b>	0800	<b>Param Reported As:</b>	AS SULPHIDE



**Sample Date:** 2018/12/31  
**Regulation:** MISA COMPLIANCE  
**Value:** 0.5063  
**Unit of Measure:** KG/D  
**Control Point Name:** PLANT - O.T.C.W.  
**Parameter Name:** SULPHIDE, UNFILTERED REACTIVE

**Frequency:** MONTHLY  
**Sector:** PETROLEUM REFINERIES  
**Component Type:** AVERAGE

**MISA Industrial Wastewater**  
**Discharge**

**Company Code:** 0000130104  
**Control Point ID:** 0700  
**Sample Date:** 2018/12/31  
**Regulation:** MISA COMPLIANCE  
**Value:** 23.38  
**Unit of Measure:** KG/D  
**Control Point Name:** PLANT - PROCESS EFFLUENT  
**Parameter Name:** CARBON, DISSOLVED ORGANIC

**Result Structure:** MISA MONTHLY REPORTING  
**Param Reported As:** AS CARBON  
**Frequency:** MONTHLY  
**Sector:** PETROLEUM REFINERIES  
**Component Type:** AVERAGE

**MISA Industrial Wastewater**  
**Discharge**

**Company Code:** 0000130104  
**Control Point ID:** 0700  
**Sample Date:** 2018/12/31  
**Regulation:** MISA COMPLIANCE  
**Value:** 18.917  
**Unit of Measure:** KG/D  
**Control Point Name:** PLANT - PROCESS EFFLUENT  
**Parameter Name:** CARBON, DISSOLVED ORGANIC

**Result Structure:** MISA MONTHLY REPORTING  
**Param Reported As:** AS CARBON  
**Frequency:** MONTHLY  
**Sector:** PETROLEUM REFINERIES  
**Component Type:** MINIMUM

**MISA Industrial Wastewater**  
**Discharge**

**Company Code:** 0000130104  
**Control Point ID:** 0700  
**Sample Date:** 2018/12/31  
**Regulation:** MISA COMPLIANCE  
**Value:** 4  
**Unit of Measure:** KG/D  
**Control Point Name:** PLANT - PROCESS EFFLUENT  
**Parameter Name:** CARBON, DISSOLVED ORGANIC

**Result Structure:** MISA MONTHLY REPORTING  
**Param Reported As:** AS CARBON  
**Frequency:** MONTHLY  
**Sector:** PETROLEUM REFINERIES  
**Component Type:** NUM. IN AVERAGE

**MISA Industrial Wastewater**  
**Discharge**

**Company Code:** 0000130104  
**Control Point ID:** 0700  
**Sample Date:** 2018/12/31  
**Regulation:** MISA COMPLIANCE  
**Value:** 6375  
**Unit of Measure:** M3/D  
**Control Point Name:** PLANT - PROCESS EFFLUENT  
**Parameter Name:** FLOW

**Result Structure:** MISA MONTHLY REPORTING  
**Param Reported As:** NOT APPLICABLE  
**Frequency:** MONTHLY  
**Sector:** PETROLEUM REFINERIES  
**Component Type:** AVERAGE

**MISA Industrial Wastewater**  
**Discharge**

**Company Code:** 0000130104  
**Control Point ID:** 0700  
**Sample Date:** 2018/12/31  
**Regulation:** MISA COMPLIANCE  
**Value:** 0.008593  
**Unit of Measure:** KG/D  
**Control Point Name:** PLANT - PROCESS EFFLUENT

**Result Structure:** MISA MONTHLY REPORTING  
**Param Reported As:** AS PHENOL  
**Frequency:** MONTHLY  
**Sector:** PETROLEUM REFINERIES  
**Component Type:** MAXIMUM

Parameter Name: PHENOLICS, UNFILTERED REACTIVE

**MISA Industrial Wastewater Discharge**

<b>Company Code:</b>	0000130104	<b>Result Structure:</b>	MISA MONTHLY REPORTING
<b>Control Point ID:</b>	0800	<b>Param Reported As:</b>	NOT APPLICABLE
<b>Sample Date:</b>	2018/05/31	<b>Frequency:</b>	MONTHLY
<b>Regulation:</b>	MISA COMPLIANCE	<b>Sector:</b>	PETROLEUM REFINERIES
<b>Value:</b>	5	<b>Component Type:</b>	NUM. IN AVERAGE
<b>Unit of Measure:</b>			
<b>Control Point Name:</b>	PLANT - O.T.C.W.		
<b>Parameter Name:</b>	BENZENE C6H6		

**MISA Industrial Wastewater Discharge**

<b>Company Code:</b>	0000130104	<b>Result Structure:</b>	MISA MONTHLY REPORTING
<b>Control Point ID:</b>	0800	<b>Param Reported As:</b>	AS PHENOL
<b>Sample Date:</b>	2018/05/31	<b>Frequency:</b>	MONTHLY
<b>Regulation:</b>	MISA COMPLIANCE	<b>Sector:</b>	PETROLEUM REFINERIES
<b>Value:</b>	0.070228	<b>Component Type:</b>	MINIMUM
<b>Unit of Measure:</b>	KG/D		
<b>Control Point Name:</b>	PLANT - O.T.C.W.		
<b>Parameter Name:</b>	PHENOLICS, UNFILTERED REACTIVE		

**MISA Industrial Wastewater Discharge**

<b>Company Code:</b>	0000130104	<b>Result Structure:</b>	MISA MONTHLY REPORTING
<b>Control Point ID:</b>	0800	<b>Param Reported As:</b>	AS SULPHIDE
<b>Sample Date:</b>	2018/05/31	<b>Frequency:</b>	MONTHLY
<b>Regulation:</b>	MISA COMPLIANCE	<b>Sector:</b>	PETROLEUM REFINERIES
<b>Value:</b>	5	<b>Component Type:</b>	NUM. IN AVERAGE
<b>Unit of Measure:</b>			
<b>Control Point Name:</b>	PLANT - O.T.C.W.		
<b>Parameter Name:</b>	SULPHIDE, UNFILTERED REACTIVE		

**MISA Industrial Wastewater Discharge**

<b>Company Code:</b>	0000130104	<b>Result Structure:</b>	MISA MONTHLY REPORTING
<b>Control Point ID:</b>	0700	<b>Param Reported As:</b>	AS PHENOL
<b>Sample Date:</b>	2018/05/31	<b>Frequency:</b>	MONTHLY
<b>Regulation:</b>	MISA COMPLIANCE	<b>Sector:</b>	PETROLEUM REFINERIES
<b>Value:</b>	0.012408	<b>Component Type:</b>	MAXIMUM
<b>Unit of Measure:</b>	KG/D		
<b>Control Point Name:</b>	PLANT - PROCESS EFFLUENT		
<b>Parameter Name:</b>	PHENOLICS, UNFILTERED REACTIVE		

**MISA Industrial Wastewater Discharge**

<b>Company Code:</b>	0000130104	<b>Result Structure:</b>	MISA MONTHLY REPORTING
<b>Control Point ID:</b>	0700	<b>Param Reported As:</b>	AS NITROGEN
<b>Sample Date:</b>	2018/10/31	<b>Frequency:</b>	MONTHLY
<b>Regulation:</b>	MISA COMPLIANCE	<b>Sector:</b>	PETROLEUM REFINERIES
<b>Value:</b>	0	<b>Component Type:</b>	MINIMUM
<b>Unit of Measure:</b>	KG/D		
<b>Control Point Name:</b>	PLANT - PROCESS EFFLUENT		
<b>Parameter Name:</b>	AMMONIUM+AMMONIA, TOTAL FILTER.REAC		

**MISA Industrial Wastewater Discharge**

**Company Code:** 0000130104  
**Control Point ID:** 0700  
**Sample Date:** 2018/10/31  
**Regulation:** MISA COMPLIANCE  
**Value:** 15.817  
**Unit of Measure:** KG/D  
**Control Point Name:** PLANT - PROCESS EFFLUENT  
**Parameter Name:** CARBON, DISSOLVED ORGANIC

**Result Structure:** MISA MONTHLY REPORTING  
**Param Reported As:** AS CARBON  
**Frequency:** MONTHLY  
**Sector:** PETROLEUM REFINERIES  
**Component Type:** MINIMUM

**MISA Industrial Wastewater Discharge**

**Company Code:** 0000130104  
**Control Point ID:** 0700  
**Sample Date:** 2018/10/31  
**Regulation:** MISA COMPLIANCE  
**Value:** 5.43  
**Unit of Measure:** KG/D  
**Control Point Name:** PLANT - PROCESS EFFLUENT  
**Parameter Name:** RESIDUE, PARTICULATE

**Result Structure:** MISA MONTHLY REPORTING  
**Param Reported As:** NOT APPLICABLE  
**Frequency:** MONTHLY  
**Sector:** PETROLEUM REFINERIES  
**Component Type:** MINIMUM

**MISA Industrial Wastewater Discharge**

**Company Code:** 0000130104  
**Control Point ID:** 0700  
**Sample Date:** 2018/10/31  
**Regulation:** MISA COMPLIANCE  
**Value:** 6.9399  
**Unit of Measure:** KG/D  
**Control Point Name:** PLANT - PROCESS EFFLUENT  
**Parameter Name:** RESIDUE,PART LOSS ON IGNIT.

**Result Structure:** MISA MONTHLY REPORTING  
**Param Reported As:** NOT APPLICABLE  
**Frequency:** MONTHLY  
**Sector:** PETROLEUM REFINERIES  
**Component Type:** AVERAGE

**MISA Industrial Wastewater Discharge**

**Company Code:** 0000130104  
**Control Point ID:** 0800  
**Sample Date:** 2018/11/30  
**Regulation:** MISA COMPLIANCE  
**Value:** 67088.4  
**Unit of Measure:** M3/D  
**Control Point Name:** PLANT - O.T.C.W.  
**Parameter Name:** FLOW

**Result Structure:** MISA MONTHLY REPORTING  
**Param Reported As:** NOT APPLICABLE  
**Frequency:** MONTHLY  
**Sector:** PETROLEUM REFINERIES  
**Component Type:** AVERAGE

**MISA Industrial Wastewater Discharge**

**Company Code:** 0000130104  
**Control Point ID:** 0800  
**Sample Date:** 2018/11/30  
**Regulation:** MISA COMPLIANCE  
**Value:** 0.015397  
**Unit of Measure:** KG/D  
**Control Point Name:** PLANT - O.T.C.W.  
**Parameter Name:** TOLUENE C7H8

**Result Structure:** MISA MONTHLY REPORTING  
**Param Reported As:** NOT APPLICABLE  
**Frequency:** MONTHLY  
**Sector:** PETROLEUM REFINERIES  
**Component Type:** MAXIMUM

**MISA Industrial Wastewater Discharge**

**Company Code:** 0000130104  
**Control Point ID:** 0700  
**Sample Date:** 2018/11/30  
**Regulation:** MISA COMPLIANCE

**Result Structure:** MISA MONTHLY REPORTING  
**Param Reported As:** AS NITROGEN  
**Frequency:** MONTHLY  
**Sector:** PETROLEUM REFINERIES

**Value:** 0.18607 **Component Type:** AVERAGE  
**Unit of Measure:** KG/D  
**Control Point Name:** PLANT - PROCESS EFFLUENT  
**Parameter Name:** AMMONIUM+AMMONIA, TOTAL FILTER.REAC

**MISA Industrial Wastewater Discharge**

**Company Code:** 0000130104 **Result Structure:** MISA MONTHLY REPORTING  
**Control Point ID:** 0700 **Param Reported As:** NOT APPLICABLE  
**Sample Date:** 2018/01/31 **Frequency:** MONTHLY  
**Regulation:** MISA COMPLIANCE **Sector:** PETROLEUM REFINERIES  
**Value:** 23.088 **Component Type:** MAXIMUM  
**Unit of Measure:** KG/D  
**Control Point Name:** PLANT - PROCESS EFFLUENT  
**Parameter Name:** RESIDUE,PART LOSS ON IGNIT.

**MISA Industrial Wastewater Discharge**

**Company Code:** 0000130104 **Result Structure:** MISA MONTHLY REPORTING  
**Control Point ID:** 0700 **Param Reported As:** AS SULPHIDE  
**Sample Date:** 2018/01/31 **Frequency:** MONTHLY  
**Regulation:** MISA COMPLIANCE **Sector:** PETROLEUM REFINERIES  
**Value:** 5 **Component Type:** NUM. IN AVERAGE  
**Unit of Measure:**  
**Control Point Name:** PLANT - PROCESS EFFLUENT  
**Parameter Name:** SULPHIDE, UNFILTERED REACTIVE

**MISA Industrial Wastewater Discharge**

**Company Code:** 0000130104 **Result Structure:** MISA MONTHLY REPORTING  
**Control Point ID:** 0800 **Param Reported As:** NOT APPLICABLE  
**Sample Date:** 2018/02/28 **Frequency:** MONTHLY  
**Regulation:** MISA COMPLIANCE **Sector:** PETROLEUM REFINERIES  
**Value:** 0.015255 **Component Type:** AVERAGE  
**Unit of Measure:** KG/D  
**Control Point Name:** PLANT - O.T.C.W.  
**Parameter Name:** TOLUENE C7H8

**MISA Industrial Wastewater Discharge**

**Company Code:** 0000130104 **Result Structure:** MISA MONTHLY REPORTING  
**Control Point ID:** 0700 **Param Reported As:** AS NITROGEN  
**Sample Date:** 2018/02/28 **Frequency:** MONTHLY  
**Regulation:** MISA COMPLIANCE **Sector:** PETROLEUM REFINERIES  
**Value:** 3 **Component Type:** NUM. IN AVERAGE  
**Unit of Measure:**  
**Control Point Name:** PLANT - PROCESS EFFLUENT  
**Parameter Name:** AMMONIUM+AMMONIA, TOTAL FILTER.REAC

**MISA Industrial Wastewater Discharge**

**Company Code:** 0000130104 **Result Structure:** MISA MONTHLY REPORTING  
**Control Point ID:** 0700 **Param Reported As:** AS CARBON  
**Sample Date:** 2018/02/28 **Frequency:** MONTHLY  
**Regulation:** MISA COMPLIANCE **Sector:** PETROLEUM REFINERIES  
**Value:** 37.541 **Component Type:** AVERAGE  
**Unit of Measure:** KG/D  
**Control Point Name:** PLANT - PROCESS EFFLUENT  
**Parameter Name:** CARBON, DISSOLVED ORGANIC

**MISA Industrial Wastewater Discharge**

**Company Code:** 0000130104  
**Control Point ID:** 0700  
**Sample Date:** 2018/02/28  
**Regulation:** MISA COMPLIANCE  
**Value:** 19.435  
**Unit of Measure:** KG/D  
**Control Point Name:** PLANT - PROCESS EFFLUENT  
**Parameter Name:** CARBON, DISSOLVED ORGANIC

**Result Structure:** MISA MONTHLY REPORTING  
**Param Reported As:** AS CARBON  
**Frequency:** MONTHLY  
**Sector:** PETROLEUM REFINERIES  
**Component Type:** MINIMUM

**MISA Industrial Wastewater Discharge**

**Company Code:** 0000130104  
**Control Point ID:** 0700  
**Sample Date:** 2018/02/28  
**Regulation:** MISA COMPLIANCE  
**Value:** 11.195  
**Unit of Measure:** KG/D  
**Control Point Name:** PLANT - PROCESS EFFLUENT  
**Parameter Name:** RESIDUE,PART LOSS ON IGNIT.

**Result Structure:** MISA MONTHLY REPORTING  
**Param Reported As:** NOT APPLICABLE  
**Frequency:** MONTHLY  
**Sector:** PETROLEUM REFINERIES  
**Component Type:** AVERAGE

**MISA Industrial Wastewater Discharge**

**Company Code:** 0000130104  
**Control Point ID:** 0800  
**Sample Date:** 2018/03/31  
**Regulation:** MISA COMPLIANCE  
**Value:** 5  
**Unit of Measure:**  
**Control Point Name:** PLANT - O.T.C.W.  
**Parameter Name:** BENZENE C6H6

**Result Structure:** MISA MONTHLY REPORTING  
**Param Reported As:** NOT APPLICABLE  
**Frequency:** MONTHLY  
**Sector:** PETROLEUM REFINERIES  
**Component Type:** NUM. IN AVERAGE

**MISA Industrial Wastewater Discharge**

**Company Code:** 0000130104  
**Control Point ID:** 0700  
**Sample Date:** 2018/06/30  
**Regulation:** MISA COMPLIANCE  
**Value:** 0.063075  
**Unit of Measure:** KG/D  
**Control Point Name:** PLANT - PROCESS EFFLUENT  
**Parameter Name:** SULPHIDE, UNFILTERED REACTIVE

**Result Structure:** MISA MONTHLY REPORTING  
**Param Reported As:** AS SULPHIDE  
**Frequency:** MONTHLY  
**Sector:** PETROLEUM REFINERIES  
**Component Type:** AVERAGE

**MISA Industrial Wastewater Discharge**

**Company Code:** 0000130104  
**Control Point ID:** 0800  
**Sample Date:** 2018/07/31  
**Regulation:** MISA COMPLIANCE  
**Value:** 74587.6  
**Unit of Measure:** M3/D  
**Control Point Name:** PLANT - O.T.C.W.  
**Parameter Name:** FLOW

**Result Structure:** MISA MONTHLY REPORTING  
**Param Reported As:** NOT APPLICABLE  
**Frequency:** MONTHLY  
**Sector:** PETROLEUM REFINERIES  
**Component Type:** AVERAGE

**MISA Industrial Wastewater Discharge**

**Company Code:** 0000130104

**Result Structure:** MISA MONTHLY REPORTING

**Control Point ID:** 0700  
**Sample Date:** 2018/11/30  
**Regulation:** MISA COMPLIANCE  
**Value:** 44.901  
**Unit of Measure:** KG/D  
**Control Point Name:** PLANT - PROCESS EFFLUENT  
**Parameter Name:** CARBON, DISSOLVED ORGANIC

**Param Reported As:** AS CARBON  
**Frequency:** MONTHLY  
**Sector:** PETROLEUM REFINERIES  
**Component Type:** MAXIMUM

**MISA Industrial Wastewater Discharge**

**Company Code:** 0000130104  
**Control Point ID:** 0700  
**Sample Date:** 2018/11/30  
**Regulation:** MISA COMPLIANCE  
**Value:** 20.376  
**Unit of Measure:** KG/D  
**Control Point Name:** PLANT - PROCESS EFFLUENT  
**Parameter Name:** CARBON, DISSOLVED ORGANIC

**Result Structure:** MISA MONTHLY REPORTING  
**Param Reported As:** AS CARBON  
**Frequency:** MONTHLY  
**Sector:** PETROLEUM REFINERIES  
**Component Type:** MINIMUM

**MISA Industrial Wastewater Discharge**

**Company Code:** 0000130104  
**Control Point ID:** 0700  
**Sample Date:** 2018/11/30  
**Regulation:** MISA COMPLIANCE  
**Value:** 9937  
**Unit of Measure:** M3/D  
**Control Point Name:** PLANT - PROCESS EFFLUENT  
**Parameter Name:** FLOW

**Result Structure:** MISA MONTHLY REPORTING  
**Param Reported As:** NOT APPLICABLE  
**Frequency:** MONTHLY  
**Sector:** PETROLEUM REFINERIES  
**Component Type:** MAXIMUM

**MISA Industrial Wastewater Discharge**

**Company Code:** 0000130104  
**Control Point ID:** 0700  
**Sample Date:** 2018/11/30  
**Regulation:** MISA COMPLIANCE  
**Value:** 0.80096  
**Unit of Measure:** KG/D  
**Control Point Name:** PLANT - PROCESS EFFLUENT  
**Parameter Name:** PHOSPHORUS, UNFILTERED TOTAL

**Result Structure:** MISA MONTHLY REPORTING  
**Param Reported As:** AS PHOSPHORUS  
**Frequency:** MONTHLY  
**Sector:** PETROLEUM REFINERIES  
**Component Type:** MINIMUM

**MISA Industrial Wastewater Discharge**

**Company Code:** 0000130104  
**Control Point ID:** 0700  
**Sample Date:** 2018/11/30  
**Regulation:** MISA COMPLIANCE  
**Value:** 31.001  
**Unit of Measure:** KG/D  
**Control Point Name:** PLANT - PROCESS EFFLUENT  
**Parameter Name:** RESIDUE, PARTICULATE

**Result Structure:** MISA MONTHLY REPORTING  
**Param Reported As:** NOT APPLICABLE  
**Frequency:** MONTHLY  
**Sector:** PETROLEUM REFINERIES  
**Component Type:** AVERAGE

**MISA Industrial Wastewater Discharge**

**Company Code:** 0000130104  
**Control Point ID:** 0700  
**Sample Date:** 2018/11/30  
**Regulation:** MISA COMPLIANCE  
**Value:** 93.39  
**Unit of Measure:** KG/D

**Result Structure:** MISA MONTHLY REPORTING  
**Param Reported As:** NOT APPLICABLE  
**Frequency:** MONTHLY  
**Sector:** PETROLEUM REFINERIES  
**Component Type:** MAXIMUM

**Control Point Name:** PLANT - PROCESS EFFLUENT  
**Parameter Name:** RESIDUE, PARTICULATE

**MISA Industrial Wastewater Discharge**

<b>Company Code:</b>	0000130104	<b>Result Structure:</b>	MISA MONTHLY REPORTING
<b>Control Point ID:</b>	0700	<b>Param Reported As:</b>	NOT APPLICABLE
<b>Sample Date:</b>	2018/11/30	<b>Frequency:</b>	MONTHLY
<b>Regulation:</b>	MISA COMPLIANCE	<b>Sector:</b>	PETROLEUM REFINERIES
<b>Value:</b>	6.0741	<b>Component Type:</b>	MAXIMUM
<b>Unit of Measure:</b>	KG/D		
<b>Control Point Name:</b>	PLANT - PROCESS EFFLUENT		
<b>Parameter Name:</b>	SOLVENT EXTRACTABLES		

**MISA Industrial Wastewater Discharge**

<b>Company Code:</b>	0000130104	<b>Result Structure:</b>	MISA MONTHLY REPORTING
<b>Control Point ID:</b>	0800	<b>Param Reported As:</b>	AS SULPHIDE
<b>Sample Date:</b>	2018/12/31	<b>Frequency:</b>	MONTHLY
<b>Regulation:</b>	MISA COMPLIANCE	<b>Sector:</b>	PETROLEUM REFINERIES
<b>Value:</b>	4	<b>Component Type:</b>	NUM. IN AVERAGE
<b>Unit of Measure:</b>			
<b>Control Point Name:</b>	PLANT - O.T.C.W.		
<b>Parameter Name:</b>	SULPHIDE, UNFILTERED REACTIVE		

**MISA Industrial Wastewater Discharge**

<b>Company Code:</b>	0000130104	<b>Result Structure:</b>	MISA MONTHLY REPORTING
<b>Control Point ID:</b>	0700	<b>Param Reported As:</b>	AS NITROGEN
<b>Sample Date:</b>	2018/12/31	<b>Frequency:</b>	MONTHLY
<b>Regulation:</b>	MISA COMPLIANCE	<b>Sector:</b>	PETROLEUM REFINERIES
<b>Value:</b>	4	<b>Component Type:</b>	NUM. IN AVERAGE
<b>Unit of Measure:</b>			
<b>Control Point Name:</b>	PLANT - PROCESS EFFLUENT		
<b>Parameter Name:</b>	AMMONIUM+AMMONIA, TOTAL FILTER.REAC		

**MISA Industrial Wastewater Discharge**

<b>Company Code:</b>	0000130104	<b>Result Structure:</b>	MISA MONTHLY REPORTING
<b>Control Point ID:</b>	0700	<b>Param Reported As:</b>	AS PHENOL
<b>Sample Date:</b>	2018/12/31	<b>Frequency:</b>	MONTHLY
<b>Regulation:</b>	MISA COMPLIANCE	<b>Sector:</b>	PETROLEUM REFINERIES
<b>Value:</b>	31	<b>Component Type:</b>	NUM. IN AVERAGE
<b>Unit of Measure:</b>			
<b>Control Point Name:</b>	PLANT - PROCESS EFFLUENT		
<b>Parameter Name:</b>	PHENOLICS, UNFILTERED REACTIVE		

**MISA Industrial Wastewater Discharge**

<b>Company Code:</b>	0000130104	<b>Result Structure:</b>	MISA MONTHLY REPORTING
<b>Control Point ID:</b>	0700	<b>Param Reported As:</b>	NOT APPLICABLE
<b>Sample Date:</b>	2018/12/31	<b>Frequency:</b>	MONTHLY
<b>Regulation:</b>	MISA COMPLIANCE	<b>Sector:</b>	PETROLEUM REFINERIES
<b>Value:</b>	7.8176	<b>Component Type:</b>	AVERAGE
<b>Unit of Measure:</b>	KG/D		
<b>Control Point Name:</b>	PLANT - PROCESS EFFLUENT		
<b>Parameter Name:</b>	RESIDUE,PART LOSS ON IGNIT.		

**MISA Industrial Wastewater**

**Discharge**

**Company Code:** 0000130104  
**Control Point ID:** 0700  
**Sample Date:** 2018/12/31  
**Regulation:** MISA COMPLIANCE  
**Value:** 4.5285  
**Unit of Measure:** KG/D  
**Control Point Name:** PLANT - PROCESS EFFLUENT  
**Parameter Name:** SOLVENT EXTRACTABLES

**Result Structure:** MISA MONTHLY REPORTING  
**Param Reported As:** NOT APPLICABLE  
**Frequency:** MONTHLY  
**Sector:** PETROLEUM REFINERIES  
**Component Type:** AVERAGE

**MISA Industrial Wastewater Discharge**

**Company Code:** 0000130104  
**Control Point ID:** 0700  
**Sample Date:** 2018/12/31  
**Regulation:** MISA COMPLIANCE  
**Value:** 0.045465  
**Unit of Measure:** KG/D  
**Control Point Name:** PLANT - PROCESS EFFLUENT  
**Parameter Name:** SULPHIDE, UNFILTERED REACTIVE

**Result Structure:** MISA MONTHLY REPORTING  
**Param Reported As:** AS SULPHIDE  
**Frequency:** MONTHLY  
**Sector:** PETROLEUM REFINERIES  
**Component Type:** MAXIMUM

**MISA Industrial Wastewater Discharge**

**Company Code:** 0000130104  
**Control Point ID:** 0700  
**Sample Date:** 2018/12/31  
**Regulation:** MISA COMPLIANCE  
**Value:** 0.032298  
**Unit of Measure:** KG/D  
**Control Point Name:** PLANT - PROCESS EFFLUENT  
**Parameter Name:** SULPHIDE, UNFILTERED REACTIVE

**Result Structure:** MISA MONTHLY REPORTING  
**Param Reported As:** AS SULPHIDE  
**Frequency:** MONTHLY  
**Sector:** PETROLEUM REFINERIES  
**Component Type:** MINIMUM

**MISA Industrial Wastewater Discharge**

**Company Code:** 0000130104  
**Control Point ID:** 0800  
**Sample Date:** 2018/06/30  
**Regulation:** MISA COMPLIANCE  
**Value:** 0.53116  
**Unit of Measure:** KG/D  
**Control Point Name:** PLANT - O.T.C.W.  
**Parameter Name:** SULPHIDE, UNFILTERED REACTIVE

**Result Structure:** MISA MONTHLY REPORTING  
**Param Reported As:** AS SULPHIDE  
**Frequency:** MONTHLY  
**Sector:** PETROLEUM REFINERIES  
**Component Type:** AVERAGE

**MISA Industrial Wastewater Discharge**

**Company Code:** 0000130104  
**Control Point ID:** 0800  
**Sample Date:** 2018/06/30  
**Regulation:** MISA COMPLIANCE  
**Value:** 0.52464  
**Unit of Measure:** KG/D  
**Control Point Name:** PLANT - O.T.C.W.  
**Parameter Name:** SULPHIDE, UNFILTERED REACTIVE

**Result Structure:** MISA MONTHLY REPORTING  
**Param Reported As:** AS SULPHIDE  
**Frequency:** MONTHLY  
**Sector:** PETROLEUM REFINERIES  
**Component Type:** MINIMUM

**MISA Industrial Wastewater Discharge**

**Company Code:** 0000130104  
**Control Point ID:** 0700  
**Sample Date:** 2018/06/30

**Result Structure:** MISA MONTHLY REPORTING  
**Param Reported As:** NOT APPLICABLE  
**Frequency:** MONTHLY



**Regulation:** MISA COMPLIANCE  
**Value:** 30  
**Unit of Measure:**  
**Control Point Name:** PLANT - PROCESS EFFLUENT  
**Parameter Name:** FLOW

**Sector:** PETROLEUM REFINERIES  
**Component Type:** NUM. IN AVERAGE

**MISA Industrial Wastewater Discharge**

**Company Code:** 0000130104  
**Control Point ID:** 0700  
**Sample Date:** 2018/06/30  
**Regulation:** MISA COMPLIANCE  
**Value:** 0.012745  
**Unit of Measure:** KG/D  
**Control Point Name:** PLANT - PROCESS EFFLUENT  
**Parameter Name:** PHENOLICS, UNFILTERED REACTIVE

**Result Structure:** MISA MONTHLY REPORTING  
**Param Reported As:** AS PHENOL  
**Frequency:** MONTHLY  
**Sector:** PETROLEUM REFINERIES  
**Component Type:** MAXIMUM

**MISA Industrial Wastewater Discharge**

**Company Code:** 0000130104  
**Control Point ID:** 0700  
**Sample Date:** 2018/11/30  
**Regulation:** MISA COMPLIANCE  
**Value:** 4245  
**Unit of Measure:** M3/D  
**Control Point Name:** PLANT - PROCESS EFFLUENT  
**Parameter Name:** FLOW

**Result Structure:** MISA MONTHLY REPORTING  
**Param Reported As:** NOT APPLICABLE  
**Frequency:** MONTHLY  
**Sector:** PETROLEUM REFINERIES  
**Component Type:** MINIMUM

**MISA Industrial Wastewater Discharge**

**Company Code:** 0000130104  
**Control Point ID:** 0700  
**Sample Date:** 2018/11/30  
**Regulation:** MISA COMPLIANCE  
**Value:** 2.4621  
**Unit of Measure:** KG/D  
**Control Point Name:** PLANT - PROCESS EFFLUENT  
**Parameter Name:** SOLVENT EXTRACTABLES

**Result Structure:** MISA MONTHLY REPORTING  
**Param Reported As:** NOT APPLICABLE  
**Frequency:** MONTHLY  
**Sector:** PETROLEUM REFINERIES  
**Component Type:** MINIMUM

**MISA Industrial Wastewater Discharge**

**Company Code:** 0000130104  
**Control Point ID:** 0700  
**Sample Date:** 2018/11/30  
**Regulation:** MISA COMPLIANCE  
**Value:** 0.046032  
**Unit of Measure:** KG/D  
**Control Point Name:** PLANT - PROCESS EFFLUENT  
**Parameter Name:** SULPHIDE, UNFILTERED REACTIVE

**Result Structure:** MISA MONTHLY REPORTING  
**Param Reported As:** AS SULPHIDE  
**Frequency:** MONTHLY  
**Sector:** PETROLEUM REFINERIES  
**Component Type:** AVERAGE

**MISA Industrial Wastewater Discharge**

**Company Code:** 0000130104  
**Control Point ID:** 0700  
**Sample Date:** 2018/11/30  
**Regulation:** MISA COMPLIANCE  
**Value:** 4  
**Unit of Measure:**  
**Control Point Name:** PLANT - PROCESS EFFLUENT  
**Parameter Name:** SULPHIDE, UNFILTERED REACTIVE

**Result Structure:** MISA MONTHLY REPORTING  
**Param Reported As:** AS SULPHIDE  
**Frequency:** MONTHLY  
**Sector:** PETROLEUM REFINERIES  
**Component Type:** NUM. IN AVERAGE

**MISA Industrial Wastewater Discharge**

<b>Company Code:</b>	0000130104	<b>Result Structure:</b>	MISA MONTHLY REPORTING
<b>Control Point ID:</b>	0800	<b>Param Reported As:</b>	AS PHENOL
<b>Sample Date:</b>	2018/12/31	<b>Frequency:</b>	MONTHLY
<b>Regulation:</b>	MISA COMPLIANCE	<b>Sector:</b>	PETROLEUM REFINERIES
<b>Value:</b>	0.072328	<b>Component Type:</b>	AVERAGE
<b>Unit of Measure:</b>	KG/D		
<b>Control Point Name:</b>	PLANT - O.T.C.W.		
<b>Parameter Name:</b>	PHENOLICS, UNFILTERED REACTIVE		

**MISA Industrial Wastewater Discharge**

<b>Company Code:</b>	0000130104	<b>Result Structure:</b>	MISA MONTHLY REPORTING
<b>Control Point ID:</b>	0700	<b>Param Reported As:</b>	AS NITROGEN
<b>Sample Date:</b>	2018/12/31	<b>Frequency:</b>	MONTHLY
<b>Regulation:</b>	MISA COMPLIANCE	<b>Sector:</b>	PETROLEUM REFINERIES
<b>Value:</b>	0	<b>Component Type:</b>	AVERAGE
<b>Unit of Measure:</b>	KG/D		
<b>Control Point Name:</b>	PLANT - PROCESS EFFLUENT		
<b>Parameter Name:</b>	AMMONIUM+AMMONIA, TOTAL FILTER.REAC		

**MISA Industrial Wastewater Discharge**

<b>Company Code:</b>	0000130104	<b>Result Structure:</b>	MISA MONTHLY REPORTING
<b>Control Point ID:</b>	0700	<b>Param Reported As:</b>	AS NITROGEN
<b>Sample Date:</b>	2018/12/31	<b>Frequency:</b>	MONTHLY
<b>Regulation:</b>	MISA COMPLIANCE	<b>Sector:</b>	PETROLEUM REFINERIES
<b>Value:</b>	0	<b>Component Type:</b>	MINIMUM
<b>Unit of Measure:</b>	KG/D		
<b>Control Point Name:</b>	PLANT - PROCESS EFFLUENT		
<b>Parameter Name:</b>	AMMONIUM+AMMONIA, TOTAL FILTER.REAC		

**MISA Industrial Wastewater Discharge**

<b>Company Code:</b>	0000130104	<b>Result Structure:</b>	MISA MONTHLY REPORTING
<b>Control Point ID:</b>	0700	<b>Param Reported As:</b>	AS CARBON
<b>Sample Date:</b>	2018/12/31	<b>Frequency:</b>	MONTHLY
<b>Regulation:</b>	MISA COMPLIANCE	<b>Sector:</b>	PETROLEUM REFINERIES
<b>Value:</b>	29.078	<b>Component Type:</b>	MAXIMUM
<b>Unit of Measure:</b>	KG/D		
<b>Control Point Name:</b>	PLANT - PROCESS EFFLUENT		
<b>Parameter Name:</b>	CARBON, DISSOLVED ORGANIC		

**MISA Industrial Wastewater Discharge**

<b>Company Code:</b>	0000130104	<b>Result Structure:</b>	MISA MONTHLY REPORTING
<b>Control Point ID:</b>	0700	<b>Param Reported As:</b>	NOT APPLICABLE
<b>Sample Date:</b>	2018/12/31	<b>Frequency:</b>	MONTHLY
<b>Regulation:</b>	MISA COMPLIANCE	<b>Sector:</b>	PETROLEUM REFINERIES
<b>Value:</b>	31	<b>Component Type:</b>	NUM. IN AVERAGE
<b>Unit of Measure:</b>			
<b>Control Point Name:</b>	PLANT - PROCESS EFFLUENT		
<b>Parameter Name:</b>	FLOW		

**MISA Industrial Wastewater Discharge**

**Company Code:** 0000130104  
**Control Point ID:** 0700  
**Sample Date:** 2018/03/31  
**Regulation:** MISA COMPLIANCE  
**Value:** 14.014  
**Unit of Measure:** KG/D  
**Control Point Name:** PLANT - PROCESS EFFLUENT  
**Parameter Name:** CARBON, DISSOLVED ORGANIC

**Result Structure:** MISA MONTHLY REPORTING  
**Param Reported As:** AS CARBON  
**Frequency:** MONTHLY  
**Sector:** PETROLEUM REFINERIES  
**Component Type:** MINIMUM

**MISA Industrial Wastewater Discharge**

**Company Code:** 0000130104  
**Control Point ID:** 0700  
**Sample Date:** 2018/03/31  
**Regulation:** MISA COMPLIANCE  
**Value:** 5  
**Unit of Measure:**  
**Control Point Name:** PLANT - PROCESS EFFLUENT  
**Parameter Name:** PHOSPHORUS, UNFILTERED TOTAL

**Result Structure:** MISA MONTHLY REPORTING  
**Param Reported As:** AS PHOSPHORUS  
**Frequency:** MONTHLY  
**Sector:** PETROLEUM REFINERIES  
**Component Type:** NUM. IN AVERAGE

**MISA Industrial Wastewater Discharge**

**Company Code:** 0000130104  
**Control Point ID:** 0700  
**Sample Date:** 2018/03/31  
**Regulation:** MISA COMPLIANCE  
**Value:** 69.804  
**Unit of Measure:** KG/D  
**Control Point Name:** PLANT - PROCESS EFFLUENT  
**Parameter Name:** RESIDUE, PART LOSS ON IGNIT.

**Result Structure:** MISA MONTHLY REPORTING  
**Param Reported As:** NOT APPLICABLE  
**Frequency:** MONTHLY  
**Sector:** PETROLEUM REFINERIES  
**Component Type:** MAXIMUM

**MISA Industrial Wastewater Discharge**

**Company Code:** 0000130104  
**Control Point ID:** 0700  
**Sample Date:** 2018/03/31  
**Regulation:** MISA COMPLIANCE  
**Value:** 4.758  
**Unit of Measure:** KG/D  
**Control Point Name:** PLANT - PROCESS EFFLUENT  
**Parameter Name:** RESIDUE, PART LOSS ON IGNIT.

**Result Structure:** MISA MONTHLY REPORTING  
**Param Reported As:** NOT APPLICABLE  
**Frequency:** MONTHLY  
**Sector:** PETROLEUM REFINERIES  
**Component Type:** MINIMUM

**MISA Industrial Wastewater Discharge**

**Company Code:** 0000130104  
**Control Point ID:** 0700  
**Sample Date:** 2018/03/31  
**Regulation:** MISA COMPLIANCE  
**Value:** 5  
**Unit of Measure:**  
**Control Point Name:** PLANT - PROCESS EFFLUENT  
**Parameter Name:** SOLVENT EXTRACTABLES

**Result Structure:** MISA MONTHLY REPORTING  
**Param Reported As:** NOT APPLICABLE  
**Frequency:** MONTHLY  
**Sector:** PETROLEUM REFINERIES  
**Component Type:** NUM. IN AVERAGE

**MISA Industrial Wastewater Discharge**

**Company Code:** 0000130104  
**Control Point ID:** 0800  
**Sample Date:** 2018/04/30  
**Regulation:** MISA COMPLIANCE  
**Value:** 4

**Result Structure:** MISA MONTHLY REPORTING  
**Param Reported As:** NOT APPLICABLE  
**Frequency:** MONTHLY  
**Sector:** PETROLEUM REFINERIES  
**Component Type:** NUM. IN AVERAGE

**Unit of Measure:**  
**Control Point Name:** PLANT - O.T.C.W.  
**Parameter Name:** BENZENE C6H6

**MISA Industrial Wastewater**  
**Discharge**

<b>Company Code:</b>	0000130104	<b>Result Structure:</b>	MISA MONTHLY REPORTING
<b>Control Point ID:</b>	0800	<b>Param Reported As:</b>	NOT APPLICABLE
<b>Sample Date:</b>	2018/04/30	<b>Frequency:</b>	MONTHLY
<b>Regulation:</b>	MISA COMPLIANCE	<b>Sector:</b>	PETROLEUM REFINERIES
<b>Value:</b>	75551.6	<b>Component Type:</b>	AVERAGE
<b>Unit of Measure:</b>	M3/D		
<b>Control Point Name:</b>	PLANT - O.T.C.W.		
<b>Parameter Name:</b>	FLOW		

**MISA Industrial Wastewater**  
**Discharge**

<b>Company Code:</b>	0000130104	<b>Result Structure:</b>	MISA MONTHLY REPORTING
<b>Control Point ID:</b>	0800	<b>Param Reported As:</b>	NOT APPLICABLE
<b>Sample Date:</b>	2018/04/30	<b>Frequency:</b>	MONTHLY
<b>Regulation:</b>	MISA COMPLIANCE	<b>Sector:</b>	PETROLEUM REFINERIES
<b>Value:</b>	4	<b>Component Type:</b>	NUM. IN AVERAGE
<b>Unit of Measure:</b>			
<b>Control Point Name:</b>	PLANT - O.T.C.W.		
<b>Parameter Name:</b>	FLOW		

**MISA Industrial Wastewater**  
**Discharge**

<b>Company Code:</b>	0000130104	<b>Result Structure:</b>	MISA MONTHLY REPORTING
<b>Control Point ID:</b>	0800	<b>Param Reported As:</b>	AS PHENOL
<b>Sample Date:</b>	2018/04/30	<b>Frequency:</b>	MONTHLY
<b>Regulation:</b>	MISA COMPLIANCE	<b>Sector:</b>	PETROLEUM REFINERIES
<b>Value:</b>	4	<b>Component Type:</b>	NUM. IN AVERAGE
<b>Unit of Measure:</b>			
<b>Control Point Name:</b>	PLANT - O.T.C.W.		
<b>Parameter Name:</b>	PHENOLICS, UNFILTERED REACTIVE		

**MISA Industrial Wastewater**  
**Discharge**

<b>Company Code:</b>	0000130104	<b>Result Structure:</b>	MISA MONTHLY REPORTING
<b>Control Point ID:</b>	0800	<b>Param Reported As:</b>	NOT APPLICABLE
<b>Sample Date:</b>	2018/04/30	<b>Frequency:</b>	MONTHLY
<b>Regulation:</b>	MISA COMPLIANCE	<b>Sector:</b>	PETROLEUM REFINERIES
<b>Value:</b>	0.015111	<b>Component Type:</b>	AVERAGE
<b>Unit of Measure:</b>	KG/D		
<b>Control Point Name:</b>	PLANT - O.T.C.W.		
<b>Parameter Name:</b>	TOLUENE C7H8		

**MISA Industrial Wastewater**  
**Discharge**

<b>Company Code:</b>	0000130104	<b>Result Structure:</b>	MISA MONTHLY REPORTING
<b>Control Point ID:</b>	0800	<b>Param Reported As:</b>	NOT APPLICABLE
<b>Sample Date:</b>	2018/04/30	<b>Frequency:</b>	MONTHLY
<b>Regulation:</b>	MISA COMPLIANCE	<b>Sector:</b>	PETROLEUM REFINERIES
<b>Value:</b>	0.01492	<b>Component Type:</b>	MINIMUM
<b>Unit of Measure:</b>	KG/D		
<b>Control Point Name:</b>	PLANT - O.T.C.W.		
<b>Parameter Name:</b>	TOLUENE C7H8		

**MISA Industrial Wastewater Discharge**

**Company Code:** 0000130104  
**Control Point ID:** 0700  
**Sample Date:** 2018/04/30  
**Regulation:** MISA COMPLIANCE  
**Value:** 32.01  
**Unit of Measure:** KG/D  
**Control Point Name:** PLANT - PROCESS EFFLUENT  
**Parameter Name:** CARBON, DISSOLVED ORGANIC

**Result Structure:** MISA MONTHLY REPORTING  
**Param Reported As:** AS CARBON  
**Frequency:** MONTHLY  
**Sector:** PETROLEUM REFINERIES  
**Component Type:** AVERAGE

**MISA Industrial Wastewater Discharge**

**Company Code:** 0000130104  
**Control Point ID:** 0800  
**Sample Date:** 2018/01/31  
**Regulation:** MISA COMPLIANCE  
**Value:** 78501.2  
**Unit of Measure:** M3/D  
**Control Point Name:** PLANT - O.T.C.W.  
**Parameter Name:** FLOW

**Result Structure:** MISA MONTHLY REPORTING  
**Param Reported As:** NOT APPLICABLE  
**Frequency:** MONTHLY  
**Sector:** PETROLEUM REFINERIES  
**Component Type:** MAXIMUM

**MISA Industrial Wastewater Discharge**

**Company Code:** 0000130104  
**Control Point ID:** 0800  
**Sample Date:** 2018/01/31  
**Regulation:** MISA COMPLIANCE  
**Value:** 0.077438  
**Unit of Measure:** KG/D  
**Control Point Name:** PLANT - O.T.C.W.  
**Parameter Name:** PHENOLICS, UNFILTERED REACTIVE

**Result Structure:** MISA MONTHLY REPORTING  
**Param Reported As:** AS PHENOL  
**Frequency:** MONTHLY  
**Sector:** PETROLEUM REFINERIES  
**Component Type:** AVERAGE

**MISA Industrial Wastewater Discharge**

**Company Code:** 0000130104  
**Control Point ID:** 0800  
**Sample Date:** 2018/01/31  
**Regulation:** MISA COMPLIANCE  
**Value:** 5  
**Unit of Measure:** M3/D  
**Control Point Name:** PLANT - O.T.C.W.  
**Parameter Name:** SULPHIDE, UNFILTERED REACTIVE

**Result Structure:** MISA MONTHLY REPORTING  
**Param Reported As:** AS SULPHIDE  
**Frequency:** MONTHLY  
**Sector:** PETROLEUM REFINERIES  
**Component Type:** NUM. IN AVERAGE

**MISA Industrial Wastewater Discharge**

**Company Code:** 0000130104  
**Control Point ID:** 0800  
**Sample Date:** 2018/01/31  
**Regulation:** MISA COMPLIANCE  
**Value:** 0.015701  
**Unit of Measure:** KG/D  
**Control Point Name:** PLANT - O.T.C.W.  
**Parameter Name:** TOLUENE C7H8

**Result Structure:** MISA MONTHLY REPORTING  
**Param Reported As:** NOT APPLICABLE  
**Frequency:** MONTHLY  
**Sector:** PETROLEUM REFINERIES  
**Component Type:** MAXIMUM

**MISA Industrial Wastewater Discharge**

**Company Code:** 0000130104  
**Control Point ID:** 0800

**Result Structure:** MISA MONTHLY REPORTING  
**Param Reported As:** NOT APPLICABLE

**Sample Date:** 2018/01/31  
**Regulation:** MISA COMPLIANCE  
**Value:** 0.015315  
**Unit of Measure:** KG/D  
**Control Point Name:** PLANT - O.T.C.W.  
**Parameter Name:** TOLUENE C7H8

**Frequency:** MONTHLY  
**Sector:** PETROLEUM REFINERIES  
**Component Type:** MINIMUM

**MISA Industrial Wastewater Discharge**

**Company Code:** 0000130104  
**Control Point ID:** 0800  
**Sample Date:** 2018/01/31  
**Regulation:** MISA COMPLIANCE  
**Value:** 5  
**Unit of Measure:**  
**Control Point Name:** PLANT - O.T.C.W.  
**Parameter Name:** TOLUENE C7H8

**Result Structure:** MISA MONTHLY REPORTING  
**Param Reported As:** NOT APPLICABLE  
**Frequency:** MONTHLY  
**Sector:** PETROLEUM REFINERIES  
**Component Type:** NUM. IN AVERAGE

**MISA Industrial Wastewater Discharge**

**Company Code:** 0000130104  
**Control Point ID:** 0700  
**Sample Date:** 2018/01/31  
**Regulation:** MISA COMPLIANCE  
**Value:** 0  
**Unit of Measure:** KG/D  
**Control Point Name:** PLANT - PROCESS EFFLUENT  
**Parameter Name:** AMMONIUM+AMMONIA, TOTAL FILTER.REAC

**Result Structure:** MISA MONTHLY REPORTING  
**Param Reported As:** AS NITROGEN  
**Frequency:** MONTHLY  
**Sector:** PETROLEUM REFINERIES  
**Component Type:** MINIMUM

**MISA Industrial Wastewater Discharge**

**Company Code:** 0000130104  
**Control Point ID:** 0700  
**Sample Date:** 2018/01/31  
**Regulation:** MISA COMPLIANCE  
**Value:** 0.001175  
**Unit of Measure:** KG/D  
**Control Point Name:** PLANT - PROCESS EFFLUENT  
**Parameter Name:** PHENOLICS, UNFILTERED REACTIVE

**Result Structure:** MISA MONTHLY REPORTING  
**Param Reported As:** AS PHENOL  
**Frequency:** MONTHLY  
**Sector:** PETROLEUM REFINERIES  
**Component Type:** MINIMUM

**MISA Industrial Wastewater Discharge**

**Company Code:** 0000130104  
**Control Point ID:** 0700  
**Sample Date:** 2018/01/31  
**Regulation:** MISA COMPLIANCE  
**Value:** 0.059311  
**Unit of Measure:** KG/D  
**Control Point Name:** PLANT - PROCESS EFFLUENT  
**Parameter Name:** SULPHIDE, UNFILTERED REACTIVE

**Result Structure:** MISA MONTHLY REPORTING  
**Param Reported As:** AS SULPHIDE  
**Frequency:** MONTHLY  
**Sector:** PETROLEUM REFINERIES  
**Component Type:** MAXIMUM

**MISA Industrial Wastewater Discharge**

**Company Code:** 0000130104  
**Control Point ID:** 0800  
**Sample Date:** 2018/02/28  
**Regulation:** MISA COMPLIANCE  
**Value:** 0.015577  
**Unit of Measure:** KG/D  
**Control Point Name:** PLANT - O.T.C.W.

**Result Structure:** MISA MONTHLY REPORTING  
**Param Reported As:** NOT APPLICABLE  
**Frequency:** MONTHLY  
**Sector:** PETROLEUM REFINERIES  
**Component Type:** MAXIMUM

Parameter Name: BENZENE C6H6

**MISA Industrial Wastewater Discharge**

<b>Company Code:</b>	0000130104	<b>Result Structure:</b>	MISA MONTHLY REPORTING
<b>Control Point ID:</b>	0700	<b>Param Reported As:</b>	AS PHENOL
<b>Sample Date:</b>	2018/12/31	<b>Frequency:</b>	MONTHLY
<b>Regulation:</b>	MISA COMPLIANCE	<b>Sector:</b>	PETROLEUM REFINERIES
<b>Value:</b>	0.00349	<b>Component Type:</b>	MINIMUM
<b>Unit of Measure:</b>	KG/D		
<b>Control Point Name:</b>	PLANT - PROCESS EFFLUENT		
<b>Parameter Name:</b>	PHENOLICS, UNFILTERED REACTIVE		

**MISA Industrial Wastewater Discharge**

<b>Company Code:</b>	0000130104	<b>Result Structure:</b>	MISA MONTHLY REPORTING
<b>Control Point ID:</b>	0700	<b>Param Reported As:</b>	AS SULPHIDE
<b>Sample Date:</b>	2018/12/31	<b>Frequency:</b>	MONTHLY
<b>Regulation:</b>	MISA COMPLIANCE	<b>Sector:</b>	PETROLEUM REFINERIES
<b>Value:</b>	4	<b>Component Type:</b>	NUM. IN AVERAGE
<b>Unit of Measure:</b>			
<b>Control Point Name:</b>	PLANT - PROCESS EFFLUENT		
<b>Parameter Name:</b>	SULPHIDE, UNFILTERED REACTIVE		

**MISA Industrial Wastewater Discharge**

<b>Company Code:</b>	0000130104	<b>Result Structure:</b>	MISA MONTHLY REPORTING
<b>Control Point ID:</b>	0700	<b>Param Reported As:</b>	AS CARBON
<b>Sample Date:</b>	2018/04/30	<b>Frequency:</b>	MONTHLY
<b>Regulation:</b>	MISA COMPLIANCE	<b>Sector:</b>	PETROLEUM REFINERIES
<b>Value:</b>	4	<b>Component Type:</b>	NUM. IN AVERAGE
<b>Unit of Measure:</b>			
<b>Control Point Name:</b>	PLANT - PROCESS EFFLUENT		
<b>Parameter Name:</b>	CARBON, DISSOLVED ORGANIC		

**MISA Industrial Wastewater Discharge**

<b>Company Code:</b>	0000130104	<b>Result Structure:</b>	MISA MONTHLY REPORTING
<b>Control Point ID:</b>	0700	<b>Param Reported As:</b>	NOT APPLICABLE
<b>Sample Date:</b>	2018/04/30	<b>Frequency:</b>	MONTHLY
<b>Regulation:</b>	MISA COMPLIANCE	<b>Sector:</b>	PETROLEUM REFINERIES
<b>Value:</b>	10998	<b>Component Type:</b>	MAXIMUM
<b>Unit of Measure:</b>	M3/D		
<b>Control Point Name:</b>	PLANT - PROCESS EFFLUENT		
<b>Parameter Name:</b>	FLOW		

**MISA Industrial Wastewater Discharge**

<b>Company Code:</b>	0000130104	<b>Result Structure:</b>	MISA MONTHLY REPORTING
<b>Control Point ID:</b>	0700	<b>Param Reported As:</b>	AS PHENOL
<b>Sample Date:</b>	2018/04/30	<b>Frequency:</b>	MONTHLY
<b>Regulation:</b>	MISA COMPLIANCE	<b>Sector:</b>	PETROLEUM REFINERIES
<b>Value:</b>	0.0986	<b>Component Type:</b>	MAXIMUM
<b>Unit of Measure:</b>	KG/D		
<b>Control Point Name:</b>	PLANT - PROCESS EFFLUENT		
<b>Parameter Name:</b>	PHENOLICS, UNFILTERED REACTIVE		

**MISA Industrial Wastewater Discharge**

**Company Code:** 0000130104  
**Control Point ID:** 0700  
**Sample Date:** 2018/04/30  
**Regulation:** MISA COMPLIANCE  
**Value:** 4  
**Unit of Measure:**  
**Control Point Name:** PLANT - PROCESS EFFLUENT  
**Parameter Name:** PHOSPHORUS, UNFILTERED TOTAL

**Result Structure:** MISA MONTHLY REPORTING  
**Param Reported As:** AS PHOSPHORUS  
**Frequency:** MONTHLY  
**Sector:** PETROLEUM REFINERIES  
**Component Type:** NUM. IN AVERAGE

**MISA Industrial Wastewater Discharge**

**Company Code:** 0000130104  
**Control Point ID:** 0700  
**Sample Date:** 2018/04/30  
**Regulation:** MISA COMPLIANCE  
**Value:** 30  
**Unit of Measure:**  
**Control Point Name:** PLANT - PROCESS EFFLUENT  
**Parameter Name:** RESIDUE, PART LOSS ON IGNIT.

**Result Structure:** MISA MONTHLY REPORTING  
**Param Reported As:** NOT APPLICABLE  
**Frequency:** MONTHLY  
**Sector:** PETROLEUM REFINERIES  
**Component Type:** NUM. IN AVERAGE

**MISA Industrial Wastewater Discharge**

**Company Code:** 0000130104  
**Control Point ID:** 0700  
**Sample Date:** 2018/04/30  
**Regulation:** MISA COMPLIANCE  
**Value:** 4  
**Unit of Measure:**  
**Control Point Name:** PLANT - PROCESS EFFLUENT  
**Parameter Name:** SULPHIDE, UNFILTERED REACTIVE

**Result Structure:** MISA MONTHLY REPORTING  
**Param Reported As:** AS SULPHIDE  
**Frequency:** MONTHLY  
**Sector:** PETROLEUM REFINERIES  
**Component Type:** NUM. IN AVERAGE

**MISA Industrial Wastewater Discharge**

**Company Code:** 0000130104  
**Control Point ID:** 0700  
**Sample Date:** 2018/07/31  
**Regulation:** MISA COMPLIANCE  
**Value:** 4.4647  
**Unit of Measure:** KG/D  
**Control Point Name:** PLANT - PROCESS EFFLUENT  
**Parameter Name:** SOLVENT EXTRACTABLES

**Result Structure:** MISA MONTHLY REPORTING  
**Param Reported As:** NOT APPLICABLE  
**Frequency:** MONTHLY  
**Sector:** PETROLEUM REFINERIES  
**Component Type:** MINIMUM

**MISA Industrial Wastewater Discharge**

**Company Code:** 0000130104  
**Control Point ID:** 0800  
**Sample Date:** 2018/08/31  
**Regulation:** MISA COMPLIANCE  
**Value:** 5  
**Unit of Measure:**  
**Control Point Name:** PLANT - O.T.C.W.  
**Parameter Name:** BENZENE C6H6

**Result Structure:** MISA MONTHLY REPORTING  
**Param Reported As:** NOT APPLICABLE  
**Frequency:** MONTHLY  
**Sector:** PETROLEUM REFINERIES  
**Component Type:** NUM. IN AVERAGE

**MISA Industrial Wastewater Discharge**

**Company Code:** 0000130104  
**Control Point ID:** 0800  
**Sample Date:** 2018/08/31  
**Regulation:** MISA COMPLIANCE

**Result Structure:** MISA MONTHLY REPORTING  
**Param Reported As:** AS PHENOL  
**Frequency:** MONTHLY  
**Sector:** PETROLEUM REFINERIES



**Value:** 0.073105 **Component Type:** AVERAGE  
**Unit of Measure:** KG/D  
**Control Point Name:** PLANT - O.T.C.W.  
**Parameter Name:** PHENOLICS, UNFILTERED REACTIVE

**MISA Industrial Wastewater Discharge**

**Company Code:** 0000130104 **Result Structure:** MISA MONTHLY REPORTING  
**Control Point ID:** 0800 **Param Reported As:** AS PHENOL  
**Sample Date:** 2018/08/31 **Frequency:** MONTHLY  
**Regulation:** MISA COMPLIANCE **Sector:** PETROLEUM REFINERIES  
**Value:** 5 **Component Type:** NUM. IN AVERAGE  
**Unit of Measure:**  
**Control Point Name:** PLANT - O.T.C.W.  
**Parameter Name:** PHENOLICS, UNFILTERED REACTIVE

**MISA Industrial Wastewater Discharge**

**Company Code:** 0000130104 **Result Structure:** MISA MONTHLY REPORTING  
**Control Point ID:** 0800 **Param Reported As:** AS SULPHIDE  
**Sample Date:** 2018/08/31 **Frequency:** MONTHLY  
**Regulation:** MISA COMPLIANCE **Sector:** PETROLEUM REFINERIES  
**Value:** 5 **Component Type:** NUM. IN AVERAGE  
**Unit of Measure:**  
**Control Point Name:** PLANT - O.T.C.W.  
**Parameter Name:** SULPHIDE, UNFILTERED REACTIVE

**MISA Industrial Wastewater Discharge**

**Company Code:** 0000130104 **Result Structure:** MISA MONTHLY REPORTING  
**Control Point ID:** 0800 **Param Reported As:** NOT APPLICABLE  
**Sample Date:** 2018/08/31 **Frequency:** MONTHLY  
**Regulation:** MISA COMPLIANCE **Sector:** PETROLEUM REFINERIES  
**Value:** 5 **Component Type:** NUM. IN AVERAGE  
**Unit of Measure:**  
**Control Point Name:** PLANT - O.T.C.W.  
**Parameter Name:** TOLUENE C7H8

**MISA Industrial Wastewater Discharge**

**Company Code:** 0000130104 **Result Structure:** MISA MONTHLY REPORTING  
**Control Point ID:** 0700 **Param Reported As:** AS NITROGEN  
**Sample Date:** 2018/08/31 **Frequency:** MONTHLY  
**Regulation:** MISA COMPLIANCE **Sector:** PETROLEUM REFINERIES  
**Value:** 5 **Component Type:** NUM. IN AVERAGE  
**Unit of Measure:**  
**Control Point Name:** PLANT - PROCESS EFFLUENT  
**Parameter Name:** AMMONIUM+AMMONIA, TOTAL FILTER.REAC

**MISA Industrial Wastewater Discharge**

**Company Code:** 0000130104 **Result Structure:** MISA MONTHLY REPORTING  
**Control Point ID:** 0700 **Param Reported As:** NOT APPLICABLE  
**Sample Date:** 2018/08/31 **Frequency:** MONTHLY  
**Regulation:** MISA COMPLIANCE **Sector:** PETROLEUM REFINERIES  
**Value:** 8313.6 **Component Type:** AVERAGE  
**Unit of Measure:** M3/D  
**Control Point Name:** PLANT - PROCESS EFFLUENT  
**Parameter Name:** FLOW

**MISA Industrial Wastewater Discharge**

**Company Code:** 0000130104  
**Control Point ID:** 0700  
**Sample Date:** 2018/08/31  
**Regulation:** MISA COMPLIANCE  
**Value:** 5  
**Unit of Measure:**  
**Control Point Name:** PLANT - PROCESS EFFLUENT  
**Parameter Name:** RESIDUE, PARTICULATE

**Result Structure:** MISA MONTHLY REPORTING  
**Param Reported As:** NOT APPLICABLE  
**Frequency:** MONTHLY  
**Sector:** PETROLEUM REFINERIES  
**Component Type:** NUM. IN AVERAGE

**MISA Industrial Wastewater Discharge**

**Company Code:** 0000130104  
**Control Point ID:** 0700  
**Sample Date:** 2018/05/31  
**Regulation:** MISA COMPLIANCE  
**Value:** 29.872  
**Unit of Measure:** KG/D  
**Control Point Name:** PLANT - PROCESS EFFLUENT  
**Parameter Name:** RESIDUE, PARTICULATE

**Result Structure:** MISA MONTHLY REPORTING  
**Param Reported As:** NOT APPLICABLE  
**Frequency:** MONTHLY  
**Sector:** PETROLEUM REFINERIES  
**Component Type:** MAXIMUM

**MISA Industrial Wastewater Discharge**

**Company Code:** 0000130104  
**Control Point ID:** 0700  
**Sample Date:** 2018/05/31  
**Regulation:** MISA COMPLIANCE  
**Value:** 31  
**Unit of Measure:**  
**Control Point Name:** PLANT - PROCESS EFFLUENT  
**Parameter Name:** RESIDUE,PART LOSS ON IGNIT.

**Result Structure:** MISA MONTHLY REPORTING  
**Param Reported As:** NOT APPLICABLE  
**Frequency:** MONTHLY  
**Sector:** PETROLEUM REFINERIES  
**Component Type:** NUM. IN AVERAGE

**MISA Industrial Wastewater Discharge**

**Company Code:** 0000130104  
**Control Point ID:** 0700  
**Sample Date:** 2018/05/31  
**Regulation:** MISA COMPLIANCE  
**Value:** 5.7594  
**Unit of Measure:** KG/D  
**Control Point Name:** PLANT - PROCESS EFFLUENT  
**Parameter Name:** SOLVENT EXTRACTABLES

**Result Structure:** MISA MONTHLY REPORTING  
**Param Reported As:** NOT APPLICABLE  
**Frequency:** MONTHLY  
**Sector:** PETROLEUM REFINERIES  
**Component Type:** AVERAGE

**MISA Industrial Wastewater Discharge**

**Company Code:** 0000130104  
**Control Point ID:** 0800  
**Sample Date:** 2018/06/30  
**Regulation:** MISA COMPLIANCE  
**Value:** 0.015176  
**Unit of Measure:** KG/D  
**Control Point Name:** PLANT - O.T.C.W.  
**Parameter Name:** BENZENE C6H6

**Result Structure:** MISA MONTHLY REPORTING  
**Param Reported As:** NOT APPLICABLE  
**Frequency:** MONTHLY  
**Sector:** PETROLEUM REFINERIES  
**Component Type:** AVERAGE

**MISA Industrial Wastewater Discharge**

**Company Code:** 0000130104

**Result Structure:** MISA MONTHLY REPORTING

<b>Control Point ID:</b>	0800	<b>Param Reported As:</b>	AS SULPHIDE
<b>Sample Date:</b>	2018/06/30	<b>Frequency:</b>	MONTHLY
<b>Regulation:</b>	MISA COMPLIANCE	<b>Sector:</b>	PETROLEUM REFINERIES
<b>Value:</b>	0.54219	<b>Component Type:</b>	MAXIMUM
<b>Unit of Measure:</b>	KG/D		
<b>Control Point Name:</b>	PLANT - O.T.C.W.		
<b>Parameter Name:</b>	SULPHIDE, UNFILTERED REACTIVE		

**MISA Industrial Wastewater Discharge**

<b>Company Code:</b>	0000130104	<b>Result Structure:</b>	MISA MONTHLY REPORTING
<b>Control Point ID:</b>	0800	<b>Param Reported As:</b>	NOT APPLICABLE
<b>Sample Date:</b>	2018/05/31	<b>Frequency:</b>	MONTHLY
<b>Regulation:</b>	MISA COMPLIANCE	<b>Sector:</b>	PETROLEUM REFINERIES
<b>Value:</b>	5	<b>Component Type:</b>	NUM. IN AVERAGE
<b>Unit of Measure:</b>			
<b>Control Point Name:</b>	PLANT - O.T.C.W.		
<b>Parameter Name:</b>	TOLUENE C7H8		

**MISA Industrial Wastewater Discharge**

<b>Company Code:</b>	0000130104	<b>Result Structure:</b>	MISA MONTHLY REPORTING
<b>Control Point ID:</b>	0700	<b>Param Reported As:</b>	AS NITROGEN
<b>Sample Date:</b>	2018/05/31	<b>Frequency:</b>	MONTHLY
<b>Regulation:</b>	MISA COMPLIANCE	<b>Sector:</b>	PETROLEUM REFINERIES
<b>Value:</b>	0	<b>Component Type:</b>	AVERAGE
<b>Unit of Measure:</b>	KG/D		
<b>Control Point Name:</b>	PLANT - PROCESS EFFLUENT		
<b>Parameter Name:</b>	AMMONIUM+AMMONIA, TOTAL FILTER.REAC		

**MISA Industrial Wastewater Discharge**

<b>Company Code:</b>	0000130104	<b>Result Structure:</b>	MISA MONTHLY REPORTING
<b>Control Point ID:</b>	0700	<b>Param Reported As:</b>	NOT APPLICABLE
<b>Sample Date:</b>	2018/05/31	<b>Frequency:</b>	MONTHLY
<b>Regulation:</b>	MISA COMPLIANCE	<b>Sector:</b>	PETROLEUM REFINERIES
<b>Value:</b>	31	<b>Component Type:</b>	NUM. IN AVERAGE
<b>Unit of Measure:</b>			
<b>Control Point Name:</b>	PLANT - PROCESS EFFLUENT		
<b>Parameter Name:</b>	FLOW		

**MISA Industrial Wastewater Discharge**

<b>Company Code:</b>	0000130104	<b>Result Structure:</b>	MISA MONTHLY REPORTING
<b>Control Point ID:</b>	0800	<b>Param Reported As:</b>	AS PHENOL
<b>Sample Date:</b>	2018/02/28	<b>Frequency:</b>	MONTHLY
<b>Regulation:</b>	MISA COMPLIANCE	<b>Sector:</b>	PETROLEUM REFINERIES
<b>Value:</b>	3	<b>Component Type:</b>	NUM. IN AVERAGE
<b>Unit of Measure:</b>			
<b>Control Point Name:</b>	PLANT - O.T.C.W.		
<b>Parameter Name:</b>	PHENOLICS, UNFILTERED REACTIVE		

**MISA Industrial Wastewater Discharge**

<b>Company Code:</b>	0000130104	<b>Result Structure:</b>	MISA MONTHLY REPORTING
<b>Control Point ID:</b>	0800	<b>Param Reported As:</b>	AS SULPHIDE
<b>Sample Date:</b>	2018/02/28	<b>Frequency:</b>	MONTHLY
<b>Regulation:</b>	MISA COMPLIANCE	<b>Sector:</b>	PETROLEUM REFINERIES
<b>Value:</b>	3	<b>Component Type:</b>	NUM. IN AVERAGE
<b>Unit of Measure:</b>			

**Control Point Name:** PLANT - O.T.C.W.  
**Parameter Name:** SULPHIDE, UNFILTERED REACTIVE

**MISA Industrial Wastewater Discharge**

<b>Company Code:</b>	0000130104	<b>Result Structure:</b>	MISA MONTHLY REPORTING
<b>Control Point ID:</b>	0700	<b>Param Reported As:</b>	AS CARBON
<b>Sample Date:</b>	2018/02/28	<b>Frequency:</b>	MONTHLY
<b>Regulation:</b>	MISA COMPLIANCE	<b>Sector:</b>	PETROLEUM REFINERIES
<b>Value:</b>	62.981	<b>Component Type:</b>	MAXIMUM
<b>Unit of Measure:</b>	KG/D		
<b>Control Point Name:</b>	PLANT - PROCESS EFFLUENT		
<b>Parameter Name:</b>	CARBON, DISSOLVED ORGANIC		

**MISA Industrial Wastewater Discharge**

<b>Company Code:</b>	0000130104	<b>Result Structure:</b>	MISA MONTHLY REPORTING
<b>Control Point ID:</b>	0700	<b>Param Reported As:</b>	AS PHENOL
<b>Sample Date:</b>	2018/02/28	<b>Frequency:</b>	MONTHLY
<b>Regulation:</b>	MISA COMPLIANCE	<b>Sector:</b>	PETROLEUM REFINERIES
<b>Value:</b>	28	<b>Component Type:</b>	NUM. IN AVERAGE
<b>Unit of Measure:</b>			
<b>Control Point Name:</b>	PLANT - PROCESS EFFLUENT		
<b>Parameter Name:</b>	PHENOLICS, UNFILTERED REACTIVE		

**MISA Industrial Wastewater Discharge**

<b>Company Code:</b>	0000130104	<b>Result Structure:</b>	MISA MONTHLY REPORTING
<b>Control Point ID:</b>	0700	<b>Param Reported As:</b>	AS SULPHIDE
<b>Sample Date:</b>	2018/02/28	<b>Frequency:</b>	MONTHLY
<b>Regulation:</b>	MISA COMPLIANCE	<b>Sector:</b>	PETROLEUM REFINERIES
<b>Value:</b>	0.073918	<b>Component Type:</b>	AVERAGE
<b>Unit of Measure:</b>	KG/D		
<b>Control Point Name:</b>	PLANT - PROCESS EFFLUENT		
<b>Parameter Name:</b>	SULPHIDE, UNFILTERED REACTIVE		

**MISA Industrial Wastewater Discharge**

<b>Company Code:</b>	0000130104	<b>Result Structure:</b>	MISA MONTHLY REPORTING
<b>Control Point ID:</b>	0700	<b>Param Reported As:</b>	AS SULPHIDE
<b>Sample Date:</b>	2018/02/28	<b>Frequency:</b>	MONTHLY
<b>Regulation:</b>	MISA COMPLIANCE	<b>Sector:</b>	PETROLEUM REFINERIES
<b>Value:</b>	0.048587	<b>Component Type:</b>	MINIMUM
<b>Unit of Measure:</b>	KG/D		
<b>Control Point Name:</b>	PLANT - PROCESS EFFLUENT		
<b>Parameter Name:</b>	SULPHIDE, UNFILTERED REACTIVE		

**MISA Industrial Wastewater Discharge**

<b>Company Code:</b>	0000130104	<b>Result Structure:</b>	MISA MONTHLY REPORTING
<b>Control Point ID:</b>	0800	<b>Param Reported As:</b>	NOT APPLICABLE
<b>Sample Date:</b>	2018/03/31	<b>Frequency:</b>	MONTHLY
<b>Regulation:</b>	MISA COMPLIANCE	<b>Sector:</b>	PETROLEUM REFINERIES
<b>Value:</b>	0.014808	<b>Component Type:</b>	AVERAGE
<b>Unit of Measure:</b>	KG/D		
<b>Control Point Name:</b>	PLANT - O.T.C.W.		
<b>Parameter Name:</b>	BENZENE C6H6		

**MISA Industrial Wastewater**

**Discharge**

**Company Code:** 0000130104  
**Control Point ID:** 0700  
**Sample Date:** 2018/05/31  
**Regulation:** MISA COMPLIANCE  
**Value:** 1.5781  
**Unit of Measure:** KG/D  
**Control Point Name:** PLANT - PROCESS EFFLUENT  
**Parameter Name:** PHOSPHORUS,UNFILTERED TOTAL

**Result Structure:** MISA MONTHLY REPORTING  
**Param Reported As:** AS PHOSPHORUS  
**Frequency:** MONTHLY  
**Sector:** PETROLEUM REFINERIES  
**Component Type:** AVERAGE

**MISA Industrial Wastewater Discharge**

**Company Code:** 0000130104  
**Control Point ID:** 0700  
**Sample Date:** 2018/05/31  
**Regulation:** MISA COMPLIANCE  
**Value:** 2.594  
**Unit of Measure:** KG/D  
**Control Point Name:** PLANT - PROCESS EFFLUENT  
**Parameter Name:** PHOSPHORUS,UNFILTERED TOTAL

**Result Structure:** MISA MONTHLY REPORTING  
**Param Reported As:** AS PHOSPHORUS  
**Frequency:** MONTHLY  
**Sector:** PETROLEUM REFINERIES  
**Component Type:** MAXIMUM

**MISA Industrial Wastewater Discharge**

**Company Code:** 0000130104  
**Control Point ID:** 0700  
**Sample Date:** 2018/06/30  
**Regulation:** MISA COMPLIANCE  
**Value:** 5.025  
**Unit of Measure:** KG/D  
**Control Point Name:** PLANT - PROCESS EFFLUENT  
**Parameter Name:** SOLVENT EXTRACTABLES

**Result Structure:** MISA MONTHLY REPORTING  
**Param Reported As:** NOT APPLICABLE  
**Frequency:** MONTHLY  
**Sector:** PETROLEUM REFINERIES  
**Component Type:** MAXIMUM

**MISA Industrial Wastewater Discharge**

**Company Code:** 0000130104  
**Control Point ID:** 0800  
**Sample Date:** 2018/07/31  
**Regulation:** MISA COMPLIANCE  
**Value:** 0.014917  
**Unit of Measure:** KG/D  
**Control Point Name:** PLANT - O.T.C.W.  
**Parameter Name:** TOLUENE C7H8

**Result Structure:** MISA MONTHLY REPORTING  
**Param Reported As:** NOT APPLICABLE  
**Frequency:** MONTHLY  
**Sector:** PETROLEUM REFINERIES  
**Component Type:** AVERAGE

**MISA Industrial Wastewater Discharge**

**Company Code:** 0000130104  
**Control Point ID:** 0800  
**Sample Date:** 2018/07/31  
**Regulation:** MISA COMPLIANCE  
**Value:** 0.014765  
**Unit of Measure:** KG/D  
**Control Point Name:** PLANT - O.T.C.W.  
**Parameter Name:** TOLUENE C7H8

**Result Structure:** MISA MONTHLY REPORTING  
**Param Reported As:** NOT APPLICABLE  
**Frequency:** MONTHLY  
**Sector:** PETROLEUM REFINERIES  
**Component Type:** MINIMUM

**MISA Industrial Wastewater Discharge**

**Company Code:** 0000130104  
**Control Point ID:** 0700  
**Sample Date:** 2018/07/31

**Result Structure:** MISA MONTHLY REPORTING  
**Param Reported As:** AS NITROGEN  
**Frequency:** MONTHLY

**Regulation:** MISA COMPLIANCE      **Sector:** PETROLEUM REFINERIES  
**Value:** 0      **Component Type:** MINIMUM  
**Unit of Measure:** KG/D  
**Control Point Name:** PLANT - PROCESS EFFLUENT  
**Parameter Name:** AMMONIUM+AMMONIA, TOTAL FILTER.REAC

**MISA Industrial Wastewater Discharge**

**Company Code:** 0000130104      **Result Structure:** MISA MONTHLY REPORTING  
**Control Point ID:** 0700      **Param Reported As:** NOT APPLICABLE  
**Sample Date:** 2018/07/31      **Frequency:** MONTHLY  
**Regulation:** MISA COMPLIANCE      **Sector:** PETROLEUM REFINERIES  
**Value:** 15.83      **Component Type:** AVERAGE  
**Unit of Measure:** KG/D  
**Control Point Name:** PLANT - PROCESS EFFLUENT  
**Parameter Name:** RESIDUE,PART LOSS ON IGNIT.

**MISA Industrial Wastewater Discharge**

**Company Code:** 0000130104      **Result Structure:** MISA MONTHLY REPORTING  
**Control Point ID:** 0700      **Param Reported As:** NOT APPLICABLE  
**Sample Date:** 2018/07/31      **Frequency:** MONTHLY  
**Regulation:** MISA COMPLIANCE      **Sector:** PETROLEUM REFINERIES  
**Value:** 76.128      **Component Type:** MAXIMUM  
**Unit of Measure:** KG/D  
**Control Point Name:** PLANT - PROCESS EFFLUENT  
**Parameter Name:** RESIDUE,PART LOSS ON IGNIT.

**MISA Industrial Wastewater Discharge**

**Company Code:** 0000130104      **Result Structure:** MISA MONTHLY REPORTING  
**Control Point ID:** 0700      **Param Reported As:** NOT APPLICABLE  
**Sample Date:** 2018/07/31      **Frequency:** MONTHLY  
**Regulation:** MISA COMPLIANCE      **Sector:** PETROLEUM REFINERIES  
**Value:** 5.2534      **Component Type:** AVERAGE  
**Unit of Measure:** KG/D  
**Control Point Name:** PLANT - PROCESS EFFLUENT  
**Parameter Name:** SOLVENT EXTRACTABLES

**MISA Industrial Wastewater Discharge**

**Company Code:** 0000130104      **Result Structure:** MISA MONTHLY REPORTING  
**Control Point ID:** 0700      **Param Reported As:** NOT APPLICABLE  
**Sample Date:** 2018/07/31      **Frequency:** MONTHLY  
**Regulation:** MISA COMPLIANCE      **Sector:** PETROLEUM REFINERIES  
**Value:** 4      **Component Type:** NUM. IN AVERAGE  
**Unit of Measure:** KG/D  
**Control Point Name:** PLANT - PROCESS EFFLUENT  
**Parameter Name:** SOLVENT EXTRACTABLES

**MISA Industrial Wastewater Discharge**

**Company Code:** 0000130104      **Result Structure:** MISA MONTHLY REPORTING  
**Control Point ID:** 0700      **Param Reported As:** NOT APPLICABLE  
**Sample Date:** 2018/08/31      **Frequency:** MONTHLY  
**Regulation:** MISA COMPLIANCE      **Sector:** PETROLEUM REFINERIES  
**Value:** 13.776      **Component Type:** AVERAGE  
**Unit of Measure:** KG/D  
**Control Point Name:** PLANT - PROCESS EFFLUENT  
**Parameter Name:** RESIDUE,PART LOSS ON IGNIT.

**MISA Industrial Wastewater Discharge**

<b>Company Code:</b>	0000130104	<b>Result Structure:</b>	MISA MONTHLY REPORTING
<b>Control Point ID:</b>	0700	<b>Param Reported As:</b>	AS SULPHIDE
<b>Sample Date:</b>	2018/08/31	<b>Frequency:</b>	MONTHLY
<b>Regulation:</b>	MISA COMPLIANCE	<b>Sector:</b>	PETROLEUM REFINERIES
<b>Value:</b>	5	<b>Component Type:</b>	NUM. IN AVERAGE
<b>Unit of Measure:</b>			
<b>Control Point Name:</b>	PLANT - PROCESS EFFLUENT		
<b>Parameter Name:</b>	SULPHIDE, UNFILTERED REACTIVE		

**MISA Industrial Wastewater Discharge**

<b>Company Code:</b>	0000130104	<b>Result Structure:</b>	MISA MONTHLY REPORTING
<b>Control Point ID:</b>	0800	<b>Param Reported As:</b>	NOT APPLICABLE
<b>Sample Date:</b>	2018/09/30	<b>Frequency:</b>	MONTHLY
<b>Regulation:</b>	MISA COMPLIANCE	<b>Sector:</b>	PETROLEUM REFINERIES
<b>Value:</b>	0.014534	<b>Component Type:</b>	AVERAGE
<b>Unit of Measure:</b>	KG/D		
<b>Control Point Name:</b>	PLANT - O.T.C.W.		
<b>Parameter Name:</b>	TOLUENE C7H8		

**MISA Industrial Wastewater Discharge**

<b>Company Code:</b>	0000130104	<b>Result Structure:</b>	MISA MONTHLY REPORTING
<b>Control Point ID:</b>	0700	<b>Param Reported As:</b>	AS NITROGEN
<b>Sample Date:</b>	2018/09/30	<b>Frequency:</b>	MONTHLY
<b>Regulation:</b>	MISA COMPLIANCE	<b>Sector:</b>	PETROLEUM REFINERIES
<b>Value:</b>	0	<b>Component Type:</b>	MINIMUM
<b>Unit of Measure:</b>	KG/D		
<b>Control Point Name:</b>	PLANT - PROCESS EFFLUENT		
<b>Parameter Name:</b>	AMMONIUM+AMMONIA, TOTAL FILTER.REAC		

**MISA Industrial Wastewater Discharge**

<b>Company Code:</b>	0000130104	<b>Result Structure:</b>	MISA MONTHLY REPORTING
<b>Control Point ID:</b>	0700	<b>Param Reported As:</b>	AS PHOSPHORUS
<b>Sample Date:</b>	2018/12/31	<b>Frequency:</b>	MONTHLY
<b>Regulation:</b>	MISA COMPLIANCE	<b>Sector:</b>	PETROLEUM REFINERIES
<b>Value:</b>	1.1027	<b>Component Type:</b>	MAXIMUM
<b>Unit of Measure:</b>	KG/D		
<b>Control Point Name:</b>	PLANT - PROCESS EFFLUENT		
<b>Parameter Name:</b>	PHOSPHORUS, UNFILTERED TOTAL		

**MISA Industrial Wastewater Discharge**

<b>Company Code:</b>	0000130104	<b>Result Structure:</b>	MISA MONTHLY REPORTING
<b>Control Point ID:</b>	0700	<b>Param Reported As:</b>	AS PHOSPHORUS
<b>Sample Date:</b>	2018/12/31	<b>Frequency:</b>	MONTHLY
<b>Regulation:</b>	MISA COMPLIANCE	<b>Sector:</b>	PETROLEUM REFINERIES
<b>Value:</b>	0.62531	<b>Component Type:</b>	MINIMUM
<b>Unit of Measure:</b>	KG/D		
<b>Control Point Name:</b>	PLANT - PROCESS EFFLUENT		
<b>Parameter Name:</b>	PHOSPHORUS, UNFILTERED TOTAL		

**MISA Industrial Wastewater Discharge**

**Company Code:** 0000130104  
**Control Point ID:** 0700  
**Sample Date:** 2018/12/31  
**Regulation:** MISA COMPLIANCE  
**Value:** 4  
**Unit of Measure:**  
**Control Point Name:** PLANT - PROCESS EFFLUENT  
**Parameter Name:** RESIDUE, PARTICULATE

**Result Structure:** MISA MONTHLY REPORTING  
**Param Reported As:** NOT APPLICABLE  
**Frequency:** MONTHLY  
**Sector:** PETROLEUM REFINERIES  
**Component Type:** NUM. IN AVERAGE

**MISA Industrial Wastewater Discharge**

**Company Code:** 0000130104  
**Control Point ID:** 0700  
**Sample Date:** 2018/12/31  
**Regulation:** MISA COMPLIANCE  
**Value:** 15.376  
**Unit of Measure:** KG/D  
**Control Point Name:** PLANT - PROCESS EFFLUENT  
**Parameter Name:** RESIDUE, PART LOSS ON IGNIT.

**Result Structure:** MISA MONTHLY REPORTING  
**Param Reported As:** NOT APPLICABLE  
**Frequency:** MONTHLY  
**Sector:** PETROLEUM REFINERIES  
**Component Type:** MAXIMUM

**MISA Industrial Wastewater Discharge**

**Company Code:** 0000130104  
**Control Point ID:** 0800  
**Sample Date:** 2018/05/31  
**Regulation:** MISA COMPLIANCE  
**Value:** 5  
**Unit of Measure:**  
**Control Point Name:** PLANT - O.T.C.W.  
**Parameter Name:** FLOW

**Result Structure:** MISA MONTHLY REPORTING  
**Param Reported As:** NOT APPLICABLE  
**Frequency:** MONTHLY  
**Sector:** PETROLEUM REFINERIES  
**Component Type:** NUM. IN AVERAGE

**MISA Industrial Wastewater Discharge**

**Company Code:** 0000130104  
**Control Point ID:** 0800  
**Sample Date:** 2018/05/31  
**Regulation:** MISA COMPLIANCE  
**Value:** 0.089839  
**Unit of Measure:** KG/D  
**Control Point Name:** PLANT - O.T.C.W.  
**Parameter Name:** PHENOLICS, UNFILTERED REACTIVE

**Result Structure:** MISA MONTHLY REPORTING  
**Param Reported As:** AS PHENOL  
**Frequency:** MONTHLY  
**Sector:** PETROLEUM REFINERIES  
**Component Type:** MAXIMUM

**MISA Industrial Wastewater Discharge**

**Company Code:** 0000130104  
**Control Point ID:** 0800  
**Sample Date:** 2018/05/31  
**Regulation:** MISA COMPLIANCE  
**Value:** 0.55594  
**Unit of Measure:** KG/D  
**Control Point Name:** PLANT - O.T.C.W.  
**Parameter Name:** SULPHIDE, UNFILTERED REACTIVE

**Result Structure:** MISA MONTHLY REPORTING  
**Param Reported As:** AS SULPHIDE  
**Frequency:** MONTHLY  
**Sector:** PETROLEUM REFINERIES  
**Component Type:** MAXIMUM

**MISA Industrial Wastewater Discharge**

**Company Code:** 0000130104  
**Control Point ID:** 0700  
**Sample Date:** 2018/05/31  
**Regulation:** MISA COMPLIANCE  
**Value:** 0

**Result Structure:** MISA MONTHLY REPORTING  
**Param Reported As:** AS NITROGEN  
**Frequency:** MONTHLY  
**Sector:** PETROLEUM REFINERIES  
**Component Type:** MINIMUM



**Unit of Measure:** KG/D  
**Control Point Name:** PLANT - PROCESS EFFLUENT  
**Parameter Name:** AMMONIUM+AMMONIA, TOTAL FILTER.REAC

**MISA Industrial Wastewater**

**Discharge**

<b>Company Code:</b>	0000130104	<b>Result Structure:</b>	MISA MONTHLY REPORTING
<b>Control Point ID:</b>	0700	<b>Param Reported As:</b>	AS CARBON
<b>Sample Date:</b>	2018/05/31	<b>Frequency:</b>	MONTHLY
<b>Regulation:</b>	MISA COMPLIANCE	<b>Sector:</b>	PETROLEUM REFINERIES
<b>Value:</b>	31.097	<b>Component Type:</b>	AVERAGE
<b>Unit of Measure:</b>	KG/D		
<b>Control Point Name:</b>	PLANT - PROCESS EFFLUENT		
<b>Parameter Name:</b>	CARBON, DISSOLVED ORGANIC		

**MISA Industrial Wastewater**

**Discharge**

<b>Company Code:</b>	0000130104	<b>Result Structure:</b>	MISA MONTHLY REPORTING
<b>Control Point ID:</b>	0700	<b>Param Reported As:</b>	AS CARBON
<b>Sample Date:</b>	2018/05/31	<b>Frequency:</b>	MONTHLY
<b>Regulation:</b>	MISA COMPLIANCE	<b>Sector:</b>	PETROLEUM REFINERIES
<b>Value:</b>	37.748	<b>Component Type:</b>	MAXIMUM
<b>Unit of Measure:</b>	KG/D		
<b>Control Point Name:</b>	PLANT - PROCESS EFFLUENT		
<b>Parameter Name:</b>	CARBON, DISSOLVED ORGANIC		

**MISA Industrial Wastewater**

**Discharge**

<b>Company Code:</b>	0000130104	<b>Result Structure:</b>	MISA MONTHLY REPORTING
<b>Control Point ID:</b>	0700	<b>Param Reported As:</b>	AS PHOSPHORUS
<b>Sample Date:</b>	2018/01/31	<b>Frequency:</b>	MONTHLY
<b>Regulation:</b>	MISA COMPLIANCE	<b>Sector:</b>	PETROLEUM REFINERIES
<b>Value:</b>	5	<b>Component Type:</b>	NUM. IN AVERAGE
<b>Unit of Measure:</b>			
<b>Control Point Name:</b>	PLANT - PROCESS EFFLUENT		
<b>Parameter Name:</b>	PHOSPHORUS, UNFILTERED TOTAL		

**MISA Industrial Wastewater**

**Discharge**

<b>Company Code:</b>	0000130104	<b>Result Structure:</b>	MISA MONTHLY REPORTING
<b>Control Point ID:</b>	0700	<b>Param Reported As:</b>	NOT APPLICABLE
<b>Sample Date:</b>	2018/01/31	<b>Frequency:</b>	MONTHLY
<b>Regulation:</b>	MISA COMPLIANCE	<b>Sector:</b>	PETROLEUM REFINERIES
<b>Value:</b>	6.856	<b>Component Type:</b>	AVERAGE
<b>Unit of Measure:</b>	KG/D		
<b>Control Point Name:</b>	PLANT - PROCESS EFFLUENT		
<b>Parameter Name:</b>	RESIDUE, PARTICULATE		

**MISA Industrial Wastewater**

**Discharge**

<b>Company Code:</b>	0000130104	<b>Result Structure:</b>	MISA MONTHLY REPORTING
<b>Control Point ID:</b>	0700	<b>Param Reported As:</b>	NOT APPLICABLE
<b>Sample Date:</b>	2018/01/31	<b>Frequency:</b>	MONTHLY
<b>Regulation:</b>	MISA COMPLIANCE	<b>Sector:</b>	PETROLEUM REFINERIES
<b>Value:</b>	5	<b>Component Type:</b>	NUM. IN AVERAGE
<b>Unit of Measure:</b>			
<b>Control Point Name:</b>	PLANT - PROCESS EFFLUENT		
<b>Parameter Name:</b>	RESIDUE, PARTICULATE		

**MISA Industrial Wastewater Discharge**

**Company Code:** 0000130104  
**Control Point ID:** 0700  
**Sample Date:** 2018/01/31  
**Regulation:** MISA COMPLIANCE  
**Value:** 4.4083  
**Unit of Measure:** KG/D  
**Control Point Name:** PLANT - PROCESS EFFLUENT  
**Parameter Name:** SOLVENT EXTRACTABLES

**Result Structure:** MISA MONTHLY REPORTING  
**Param Reported As:** NOT APPLICABLE  
**Frequency:** MONTHLY  
**Sector:** PETROLEUM REFINERIES  
**Component Type:** AVERAGE

**MISA Industrial Wastewater Discharge**

**Company Code:** 0000130104  
**Control Point ID:** 0700  
**Sample Date:** 2018/01/31  
**Regulation:** MISA COMPLIANCE  
**Value:** 0.033607  
**Unit of Measure:** KG/D  
**Control Point Name:** PLANT - PROCESS EFFLUENT  
**Parameter Name:** SULPHIDE, UNFILTERED REACTIVE

**Result Structure:** MISA MONTHLY REPORTING  
**Param Reported As:** AS SULPHIDE  
**Frequency:** MONTHLY  
**Sector:** PETROLEUM REFINERIES  
**Component Type:** MINIMUM

**MISA Industrial Wastewater Discharge**

**Company Code:** 0000130104  
**Control Point ID:** 0800  
**Sample Date:** 2018/02/28  
**Regulation:** MISA COMPLIANCE  
**Value:** 3  
**Unit of Measure:**  
**Control Point Name:** PLANT - O.T.C.W.  
**Parameter Name:** BENZENE C6H6

**Result Structure:** MISA MONTHLY REPORTING  
**Param Reported As:** NOT APPLICABLE  
**Frequency:** MONTHLY  
**Sector:** PETROLEUM REFINERIES  
**Component Type:** NUM. IN AVERAGE

**MISA Industrial Wastewater Discharge**

**Company Code:** 0000130104  
**Control Point ID:** 0800  
**Sample Date:** 2018/02/28  
**Regulation:** MISA COMPLIANCE  
**Value:** 0.077888  
**Unit of Measure:** KG/D  
**Control Point Name:** PLANT - O.T.C.W.  
**Parameter Name:** PHENOLICS, UNFILTERED REACTIVE

**Result Structure:** MISA MONTHLY REPORTING  
**Param Reported As:** AS PHENOL  
**Frequency:** MONTHLY  
**Sector:** PETROLEUM REFINERIES  
**Component Type:** MAXIMUM

**MISA Industrial Wastewater Discharge**

**Company Code:** 0000130104  
**Control Point ID:** 0800  
**Sample Date:** 2018/02/28  
**Regulation:** MISA COMPLIANCE  
**Value:** 3  
**Unit of Measure:**  
**Control Point Name:** PLANT - O.T.C.W.  
**Parameter Name:** TOLUENE C7H8

**Result Structure:** MISA MONTHLY REPORTING  
**Param Reported As:** NOT APPLICABLE  
**Frequency:** MONTHLY  
**Sector:** PETROLEUM REFINERIES  
**Component Type:** NUM. IN AVERAGE

**MISA Industrial Wastewater Discharge**

**Company Code:** 0000130104  
**Control Point ID:** 0700

**Result Structure:** MISA MONTHLY REPORTING  
**Param Reported As:** AS NITROGEN

**Sample Date:** 2018/02/28 **Frequency:** MONTHLY  
**Regulation:** MISA COMPLIANCE **Sector:** PETROLEUM REFINERIES  
**Value:** 0 **Component Type:** MAXIMUM  
**Unit of Measure:** KG/D  
**Control Point Name:** PLANT - PROCESS EFFLUENT  
**Parameter Name:** AMMONIUM+AMMONIA, TOTAL FILTER.REAC

**MISA Industrial Wastewater**  
**Discharge**

**Company Code:** 0000130104 **Result Structure:** MISA MONTHLY REPORTING  
**Control Point ID:** 0700 **Param Reported As:** NOT APPLICABLE  
**Sample Date:** 2018/02/28 **Frequency:** MONTHLY  
**Regulation:** MISA COMPLIANCE **Sector:** PETROLEUM REFINERIES  
**Value:** 11194.8 **Component Type:** AVERAGE  
**Unit of Measure:** M3/D  
**Control Point Name:** PLANT - PROCESS EFFLUENT  
**Parameter Name:** FLOW

**MISA Industrial Wastewater**  
**Discharge**

**Company Code:** 0000130104 **Result Structure:** MISA MONTHLY REPORTING  
**Control Point ID:** 0700 **Param Reported As:** AS PHOSPHORUS  
**Sample Date:** 2018/02/28 **Frequency:** MONTHLY  
**Regulation:** MISA COMPLIANCE **Sector:** PETROLEUM REFINERIES  
**Value:** 2.569 **Component Type:** MAXIMUM  
**Unit of Measure:** KG/D  
**Control Point Name:** PLANT - PROCESS EFFLUENT  
**Parameter Name:** PHOSPHORUS,UNFILTERED TOTAL

**MISA Industrial Wastewater**  
**Discharge**

**Company Code:** 0000130104 **Result Structure:** MISA MONTHLY REPORTING  
**Control Point ID:** 0700 **Param Reported As:** AS PHOSPHORUS  
**Sample Date:** 2018/06/30 **Frequency:** MONTHLY  
**Regulation:** MISA COMPLIANCE **Sector:** PETROLEUM REFINERIES  
**Value:** 1.372 **Component Type:** MINIMUM  
**Unit of Measure:** KG/D  
**Control Point Name:** PLANT - PROCESS EFFLUENT  
**Parameter Name:** PHOSPHORUS,UNFILTERED TOTAL

**MISA Industrial Wastewater**  
**Discharge**

**Company Code:** 0000130104 **Result Structure:** MISA MONTHLY REPORTING  
**Control Point ID:** 0800 **Param Reported As:** NOT APPLICABLE  
**Sample Date:** 2018/03/31 **Frequency:** MONTHLY  
**Regulation:** MISA COMPLIANCE **Sector:** PETROLEUM REFINERIES  
**Value:** 0.015348 **Component Type:** MAXIMUM  
**Unit of Measure:** KG/D  
**Control Point Name:** PLANT - O.T.C.W.  
**Parameter Name:** BENZENE C6H6

**MISA Industrial Wastewater**  
**Discharge**

**Company Code:** 0000130104 **Result Structure:** MISA MONTHLY REPORTING  
**Control Point ID:** 0800 **Param Reported As:** NOT APPLICABLE  
**Sample Date:** 2018/03/31 **Frequency:** MONTHLY  
**Regulation:** MISA COMPLIANCE **Sector:** PETROLEUM REFINERIES  
**Value:** 76741.3 **Component Type:** MAXIMUM  
**Unit of Measure:** M3/D  
**Control Point Name:** PLANT - O.T.C.W.

Parameter Name: FLOW

**MISA Industrial Wastewater Discharge**

<b>Company Code:</b>	0000130104	<b>Result Structure:</b>	MISA MONTHLY REPORTING
<b>Control Point ID:</b>	0800	<b>Param Reported As:</b>	NOT APPLICABLE
<b>Sample Date:</b>	2018/03/31	<b>Frequency:</b>	MONTHLY
<b>Regulation:</b>	MISA COMPLIANCE	<b>Sector:</b>	PETROLEUM REFINERIES
<b>Value:</b>	0.014808	<b>Component Type:</b>	AVERAGE
<b>Unit of Measure:</b>	KG/D		
<b>Control Point Name:</b>	PLANT - O.T.C.W.		
<b>Parameter Name:</b>	TOLUENE C7H8		

**MISA Industrial Wastewater Discharge**

<b>Company Code:</b>	0000130104	<b>Result Structure:</b>	MISA MONTHLY REPORTING
<b>Control Point ID:</b>	0800	<b>Param Reported As:</b>	NOT APPLICABLE
<b>Sample Date:</b>	2018/03/31	<b>Frequency:</b>	MONTHLY
<b>Regulation:</b>	MISA COMPLIANCE	<b>Sector:</b>	PETROLEUM REFINERIES
<b>Value:</b>	0.013995	<b>Component Type:</b>	MINIMUM
<b>Unit of Measure:</b>	KG/D		
<b>Control Point Name:</b>	PLANT - O.T.C.W.		
<b>Parameter Name:</b>	TOLUENE C7H8		

**MISA Industrial Wastewater Discharge**

<b>Company Code:</b>	0000130104	<b>Result Structure:</b>	MISA MONTHLY REPORTING
<b>Control Point ID:</b>	0700	<b>Param Reported As:</b>	AS NITROGEN
<b>Sample Date:</b>	2018/03/31	<b>Frequency:</b>	MONTHLY
<b>Regulation:</b>	MISA COMPLIANCE	<b>Sector:</b>	PETROLEUM REFINERIES
<b>Value:</b>	0	<b>Component Type:</b>	MAXIMUM
<b>Unit of Measure:</b>	KG/D		
<b>Control Point Name:</b>	PLANT - PROCESS EFFLUENT		
<b>Parameter Name:</b>	AMMONIUM+AMMONIA, TOTAL FILTER.REAC		

**MISA Industrial Wastewater Discharge**

<b>Company Code:</b>	0000130104	<b>Result Structure:</b>	MISA MONTHLY REPORTING
<b>Control Point ID:</b>	0700	<b>Param Reported As:</b>	AS CARBON
<b>Sample Date:</b>	2018/03/31	<b>Frequency:</b>	MONTHLY
<b>Regulation:</b>	MISA COMPLIANCE	<b>Sector:</b>	PETROLEUM REFINERIES
<b>Value:</b>	5	<b>Component Type:</b>	NUM. IN AVERAGE
<b>Unit of Measure:</b>			
<b>Control Point Name:</b>	PLANT - PROCESS EFFLUENT		
<b>Parameter Name:</b>	CARBON, DISSOLVED ORGANIC		

**MISA Industrial Wastewater Discharge**

<b>Company Code:</b>	0000130104	<b>Result Structure:</b>	MISA MONTHLY REPORTING
<b>Control Point ID:</b>	0700	<b>Param Reported As:</b>	AS PHENOL
<b>Sample Date:</b>	2018/03/31	<b>Frequency:</b>	MONTHLY
<b>Regulation:</b>	MISA COMPLIANCE	<b>Sector:</b>	PETROLEUM REFINERIES
<b>Value:</b>	0.011634	<b>Component Type:</b>	MAXIMUM
<b>Unit of Measure:</b>	KG/D		
<b>Control Point Name:</b>	PLANT - PROCESS EFFLUENT		
<b>Parameter Name:</b>	PHENOLICS, UNFILTERED REACTIVE		

**MISA Industrial Wastewater Discharge**

<b>Company Code:</b>	0000130104	<b>Result Structure:</b>	MISA MONTHLY REPORTING
<b>Control Point ID:</b>	0700	<b>Param Reported As:</b>	AS PHENOL
<b>Sample Date:</b>	2018/03/31	<b>Frequency:</b>	MONTHLY
<b>Regulation:</b>	MISA COMPLIANCE	<b>Sector:</b>	PETROLEUM REFINERIES
<b>Value:</b>	0.004758	<b>Component Type:</b>	MINIMUM
<b>Unit of Measure:</b>	KG/D		
<b>Control Point Name:</b>	PLANT - PROCESS EFFLUENT		
<b>Parameter Name:</b>	PHENOLICS, UNFILTERED REACTIVE		

**MISA Industrial Wastewater Discharge**

<b>Company Code:</b>	0000130104	<b>Result Structure:</b>	MISA MONTHLY REPORTING
<b>Control Point ID:</b>	0700	<b>Param Reported As:</b>	AS SULPHIDE
<b>Sample Date:</b>	2018/03/31	<b>Frequency:</b>	MONTHLY
<b>Regulation:</b>	MISA COMPLIANCE	<b>Sector:</b>	PETROLEUM REFINERIES
<b>Value:</b>	0.081438	<b>Component Type:</b>	MAXIMUM
<b>Unit of Measure:</b>	KG/D		
<b>Control Point Name:</b>	PLANT - PROCESS EFFLUENT		
<b>Parameter Name:</b>	SULPHIDE, UNFILTERED REACTIVE		

**MISA Industrial Wastewater Discharge**

<b>Company Code:</b>	0000130104	<b>Result Structure:</b>	MISA MONTHLY REPORTING
<b>Control Point ID:</b>	0700	<b>Param Reported As:</b>	AS SULPHIDE
<b>Sample Date:</b>	2018/03/31	<b>Frequency:</b>	MONTHLY
<b>Regulation:</b>	MISA COMPLIANCE	<b>Sector:</b>	PETROLEUM REFINERIES
<b>Value:</b>	5	<b>Component Type:</b>	NUM. IN AVERAGE
<b>Unit of Measure:</b>			
<b>Control Point Name:</b>	PLANT - PROCESS EFFLUENT		
<b>Parameter Name:</b>	SULPHIDE, UNFILTERED REACTIVE		

**MISA Industrial Wastewater Discharge**

<b>Company Code:</b>	0000130104	<b>Result Structure:</b>	MISA MONTHLY REPORTING
<b>Control Point ID:</b>	0800	<b>Param Reported As:</b>	AS PHENOL
<b>Sample Date:</b>	2018/04/30	<b>Frequency:</b>	MONTHLY
<b>Regulation:</b>	MISA COMPLIANCE	<b>Sector:</b>	PETROLEUM REFINERIES
<b>Value:</b>	0.075552	<b>Component Type:</b>	AVERAGE
<b>Unit of Measure:</b>	KG/D		
<b>Control Point Name:</b>	PLANT - O.T.C.W.		
<b>Parameter Name:</b>	PHENOLICS, UNFILTERED REACTIVE		

**MISA Industrial Wastewater Discharge**

<b>Company Code:</b>	0000130104	<b>Result Structure:</b>	MISA MONTHLY REPORTING
<b>Control Point ID:</b>	0800	<b>Param Reported As:</b>	AS SULPHIDE
<b>Sample Date:</b>	2018/04/30	<b>Frequency:</b>	MONTHLY
<b>Regulation:</b>	MISA COMPLIANCE	<b>Sector:</b>	PETROLEUM REFINERIES
<b>Value:</b>	4	<b>Component Type:</b>	NUM. IN AVERAGE
<b>Unit of Measure:</b>			
<b>Control Point Name:</b>	PLANT - O.T.C.W.		
<b>Parameter Name:</b>	SULPHIDE, UNFILTERED REACTIVE		

**MISA Industrial Wastewater Discharge**

<b>Company Code:</b>	0000130104	<b>Result Structure:</b>	MISA MONTHLY REPORTING
<b>Control Point ID:</b>	0800	<b>Param Reported As:</b>	NOT APPLICABLE
<b>Sample Date:</b>	2018/04/30	<b>Frequency:</b>	MONTHLY
<b>Regulation:</b>	MISA COMPLIANCE	<b>Sector:</b>	PETROLEUM REFINERIES

**Value:** 0.015273 **Component Type:** MAXIMUM  
**Unit of Measure:** KG/D  
**Control Point Name:** PLANT - O.T.C.W.  
**Parameter Name:** TOLUENE C7H8

**MISA Industrial Wastewater Discharge**

**Company Code:** 0000130104 **Result Structure:** MISA MONTHLY REPORTING  
**Control Point ID:** 0700 **Param Reported As:** AS NITROGEN  
**Sample Date:** 2018/06/30 **Frequency:** MONTHLY  
**Regulation:** MISA COMPLIANCE **Sector:** PETROLEUM REFINERIES  
**Value:** 0 **Component Type:** MAXIMUM  
**Unit of Measure:** KG/D  
**Control Point Name:** PLANT - PROCESS EFFLUENT  
**Parameter Name:** AMMONIUM+AMMONIA, TOTAL FILTER.REAC

**MISA Industrial Wastewater Discharge**

**Company Code:** 0000130104 **Result Structure:** MISA MONTHLY REPORTING  
**Control Point ID:** 0700 **Param Reported As:** AS NITROGEN  
**Sample Date:** 2018/06/30 **Frequency:** MONTHLY  
**Regulation:** MISA COMPLIANCE **Sector:** PETROLEUM REFINERIES  
**Value:** 4 **Component Type:** NUM. IN AVERAGE  
**Unit of Measure:**  
**Control Point Name:** PLANT - PROCESS EFFLUENT  
**Parameter Name:** AMMONIUM+AMMONIA, TOTAL FILTER.REAC

**MISA Industrial Wastewater Discharge**

**Company Code:** 0000130104 **Result Structure:** MISA MONTHLY REPORTING  
**Control Point ID:** 0700 **Param Reported As:** AS CARBON  
**Sample Date:** 2018/06/30 **Frequency:** MONTHLY  
**Regulation:** MISA COMPLIANCE **Sector:** PETROLEUM REFINERIES  
**Value:** 54.361 **Component Type:** MAXIMUM  
**Unit of Measure:** KG/D  
**Control Point Name:** PLANT - PROCESS EFFLUENT  
**Parameter Name:** CARBON, DISSOLVED ORGANIC

**MISA Industrial Wastewater Discharge**

**Company Code:** 0000130104 **Result Structure:** MISA MONTHLY REPORTING  
**Control Point ID:** 0700 **Param Reported As:** NOT APPLICABLE  
**Sample Date:** 2018/06/30 **Frequency:** MONTHLY  
**Regulation:** MISA COMPLIANCE **Sector:** PETROLEUM REFINERIES  
**Value:** 12745 **Component Type:** MAXIMUM  
**Unit of Measure:** M3/D  
**Control Point Name:** PLANT - PROCESS EFFLUENT  
**Parameter Name:** FLOW

**MISA Industrial Wastewater Discharge**

**Company Code:** 0000130104 **Result Structure:** MISA MONTHLY REPORTING  
**Control Point ID:** 0700 **Param Reported As:** AS PHOSPHORUS  
**Sample Date:** 2018/06/30 **Frequency:** MONTHLY  
**Regulation:** MISA COMPLIANCE **Sector:** PETROLEUM REFINERIES  
**Value:** 1.7318 **Component Type:** AVERAGE  
**Unit of Measure:** KG/D  
**Control Point Name:** PLANT - PROCESS EFFLUENT  
**Parameter Name:** PHOSPHORUS, UNFILTERED TOTAL

**MISA Industrial Wastewater Discharge**

**Company Code:** 0000130104  
**Control Point ID:** 0700  
**Sample Date:** 2018/06/30  
**Regulation:** MISA COMPLIANCE  
**Value:** 6.7  
**Unit of Measure:** KG/D  
**Control Point Name:** PLANT - PROCESS EFFLUENT  
**Parameter Name:** RESIDUE, PARTICULATE

**Result Structure:** MISA MONTHLY REPORTING  
**Param Reported As:** NOT APPLICABLE  
**Frequency:** MONTHLY  
**Sector:** PETROLEUM REFINERIES  
**Component Type:** MINIMUM

**MISA Industrial Wastewater Discharge**

**Company Code:** 0000130104  
**Control Point ID:** 0700  
**Sample Date:** 2018/07/31  
**Regulation:** MISA COMPLIANCE  
**Value:** 0.077462  
**Unit of Measure:** KG/D  
**Control Point Name:** PLANT - PROCESS EFFLUENT  
**Parameter Name:** SULPHIDE, UNFILTERED REACTIVE

**Result Structure:** MISA MONTHLY REPORTING  
**Param Reported As:** AS SULPHIDE  
**Frequency:** MONTHLY  
**Sector:** PETROLEUM REFINERIES  
**Component Type:** MAXIMUM

**MISA Industrial Wastewater Discharge**

**Company Code:** 0000130104  
**Control Point ID:** 0800  
**Sample Date:** 2018/08/31  
**Regulation:** MISA COMPLIANCE  
**Value:** 5  
**Unit of Measure:**  
**Control Point Name:** PLANT - O.T.C.W.  
**Parameter Name:** FLOW

**Result Structure:** MISA MONTHLY REPORTING  
**Param Reported As:** NOT APPLICABLE  
**Frequency:** MONTHLY  
**Sector:** PETROLEUM REFINERIES  
**Component Type:** NUM. IN AVERAGE

**MISA Industrial Wastewater Discharge**

**Company Code:** 0000130104  
**Control Point ID:** 0700  
**Sample Date:** 2018/08/31  
**Regulation:** MISA COMPLIANCE  
**Value:** 25.434  
**Unit of Measure:** KG/D  
**Control Point Name:** PLANT - PROCESS EFFLUENT  
**Parameter Name:** CARBON, DISSOLVED ORGANIC

**Result Structure:** MISA MONTHLY REPORTING  
**Param Reported As:** AS CARBON  
**Frequency:** MONTHLY  
**Sector:** PETROLEUM REFINERIES  
**Component Type:** MINIMUM

**MISA Industrial Wastewater Discharge**

**Company Code:** 0000130104  
**Control Point ID:** 0700  
**Sample Date:** 2018/08/31  
**Regulation:** MISA COMPLIANCE  
**Value:** 91.845  
**Unit of Measure:** KG/D  
**Control Point Name:** PLANT - PROCESS EFFLUENT  
**Parameter Name:** RESIDUE, PARTICULATE

**Result Structure:** MISA MONTHLY REPORTING  
**Param Reported As:** NOT APPLICABLE  
**Frequency:** MONTHLY  
**Sector:** PETROLEUM REFINERIES  
**Component Type:** MAXIMUM

**MISA Industrial Wastewater Discharge**

**Company Code:** 0000130104

**Result Structure:** MISA MONTHLY REPORTING

**Control Point ID:** 0700  
**Sample Date:** 2018/08/31  
**Regulation:** MISA COMPLIANCE  
**Value:** 8.603  
**Unit of Measure:** KG/D  
**Control Point Name:** PLANT - PROCESS EFFLUENT  
**Parameter Name:** RESIDUE, PARTICULATE

**Param Reported As:** NOT APPLICABLE  
**Frequency:** MONTHLY  
**Sector:** PETROLEUM REFINERIES  
**Component Type:** MINIMUM

**MISA Industrial Wastewater Discharge**

**Company Code:** 0000130104  
**Control Point ID:** 0700  
**Sample Date:** 2018/08/31  
**Regulation:** MISA COMPLIANCE  
**Value:** 36.996  
**Unit of Measure:** KG/D  
**Control Point Name:** PLANT - PROCESS EFFLUENT  
**Parameter Name:** RESIDUE,PART LOSS ON IGNIT.

**Result Structure:** MISA MONTHLY REPORTING  
**Param Reported As:** NOT APPLICABLE  
**Frequency:** MONTHLY  
**Sector:** PETROLEUM REFINERIES  
**Component Type:** MAXIMUM

**MISA Industrial Wastewater Discharge**

**Company Code:** 0000130104  
**Control Point ID:** 0700  
**Sample Date:** 2018/08/31  
**Regulation:** MISA COMPLIANCE  
**Value:** 0.060221  
**Unit of Measure:** KG/D  
**Control Point Name:** PLANT - PROCESS EFFLUENT  
**Parameter Name:** SULPHIDE, UNFILTERED REACTIVE

**Result Structure:** MISA MONTHLY REPORTING  
**Param Reported As:** AS SULPHIDE  
**Frequency:** MONTHLY  
**Sector:** PETROLEUM REFINERIES  
**Component Type:** MAXIMUM

**MISA Industrial Wastewater Discharge**

**Company Code:** 0000130104  
**Control Point ID:** 0800  
**Sample Date:** 2018/07/31  
**Regulation:** MISA COMPLIANCE  
**Value:** 73823.7  
**Unit of Measure:** M3/D  
**Control Point Name:** PLANT - O.T.C.W.  
**Parameter Name:** FLOW

**Result Structure:** MISA MONTHLY REPORTING  
**Param Reported As:** NOT APPLICABLE  
**Frequency:** MONTHLY  
**Sector:** PETROLEUM REFINERIES  
**Component Type:** MINIMUM

**MISA Industrial Wastewater Discharge**

**Company Code:** 0000130104  
**Control Point ID:** 0800  
**Sample Date:** 2018/07/31  
**Regulation:** MISA COMPLIANCE  
**Value:** 0.073824  
**Unit of Measure:** KG/D  
**Control Point Name:** PLANT - O.T.C.W.  
**Parameter Name:** PHENOLICS, UNFILTERED REACTIVE

**Result Structure:** MISA MONTHLY REPORTING  
**Param Reported As:** AS PHENOL  
**Frequency:** MONTHLY  
**Sector:** PETROLEUM REFINERIES  
**Component Type:** MINIMUM

**MISA Industrial Wastewater Discharge**

**Company Code:** 0000130104  
**Control Point ID:** 0800  
**Sample Date:** 2018/07/31  
**Regulation:** MISA COMPLIANCE  
**Value:** 4  
**Unit of Measure:**

**Result Structure:** MISA MONTHLY REPORTING  
**Param Reported As:** AS SULPHIDE  
**Frequency:** MONTHLY  
**Sector:** PETROLEUM REFINERIES  
**Component Type:** NUM. IN AVERAGE



**Control Point Name:** PLANT - O.T.C.W.  
**Parameter Name:** SULPHIDE, UNFILTERED REACTIVE

**MISA Industrial Wastewater Discharge**

<b>Company Code:</b>	0000130104	<b>Result Structure:</b>	MISA MONTHLY REPORTING
<b>Control Point ID:</b>	0700	<b>Param Reported As:</b>	NOT APPLICABLE
<b>Sample Date:</b>	2018/07/31	<b>Frequency:</b>	MONTHLY
<b>Regulation:</b>	MISA COMPLIANCE	<b>Sector:</b>	PETROLEUM REFINERIES
<b>Value:</b>	24.22	<b>Component Type:</b>	AVERAGE
<b>Unit of Measure:</b>	KG/D		
<b>Control Point Name:</b>	PLANT - PROCESS EFFLUENT		
<b>Parameter Name:</b>	RESIDUE, PARTICULATE		

**MISA Industrial Wastewater Discharge**

<b>Company Code:</b>	0000130104	<b>Result Structure:</b>	MISA MONTHLY REPORTING
<b>Control Point ID:</b>	0700	<b>Param Reported As:</b>	NOT APPLICABLE
<b>Sample Date:</b>	2018/07/31	<b>Frequency:</b>	MONTHLY
<b>Regulation:</b>	MISA COMPLIANCE	<b>Sector:</b>	PETROLEUM REFINERIES
<b>Value:</b>	4	<b>Component Type:</b>	NUM. IN AVERAGE
<b>Unit of Measure:</b>			
<b>Control Point Name:</b>	PLANT - PROCESS EFFLUENT		
<b>Parameter Name:</b>	RESIDUE, PARTICULATE		

**MISA Industrial Wastewater Discharge**

<b>Company Code:</b>	0000130104	<b>Result Structure:</b>	MISA MONTHLY REPORTING
<b>Control Point ID:</b>	0700	<b>Param Reported As:</b>	NOT APPLICABLE
<b>Sample Date:</b>	2018/07/31	<b>Frequency:</b>	MONTHLY
<b>Regulation:</b>	MISA COMPLIANCE	<b>Sector:</b>	PETROLEUM REFINERIES
<b>Value:</b>	3.281	<b>Component Type:</b>	MINIMUM
<b>Unit of Measure:</b>	KG/D		
<b>Control Point Name:</b>	PLANT - PROCESS EFFLUENT		
<b>Parameter Name:</b>	RESIDUE,PART LOSS ON IGNIT.		

**MISA Industrial Wastewater Discharge**

<b>Company Code:</b>	0000130104	<b>Result Structure:</b>	MISA MONTHLY REPORTING
<b>Control Point ID:</b>	0700	<b>Param Reported As:</b>	NOT APPLICABLE
<b>Sample Date:</b>	2018/12/31	<b>Frequency:</b>	MONTHLY
<b>Regulation:</b>	MISA COMPLIANCE	<b>Sector:</b>	PETROLEUM REFINERIES
<b>Value:</b>	5.844	<b>Component Type:</b>	MINIMUM
<b>Unit of Measure:</b>	KG/D		
<b>Control Point Name:</b>	PLANT - PROCESS EFFLUENT		
<b>Parameter Name:</b>	RESIDUE, PARTICULATE		

**MISA Industrial Wastewater Discharge**

<b>Company Code:</b>	0000130104	<b>Result Structure:</b>	MISA MONTHLY REPORTING
<b>Control Point ID:</b>	0700	<b>Param Reported As:</b>	NOT APPLICABLE
<b>Sample Date:</b>	2018/12/31	<b>Frequency:</b>	MONTHLY
<b>Regulation:</b>	MISA COMPLIANCE	<b>Sector:</b>	PETROLEUM REFINERIES
<b>Value:</b>	3.694	<b>Component Type:</b>	MINIMUM
<b>Unit of Measure:</b>	KG/D		
<b>Control Point Name:</b>	PLANT - PROCESS EFFLUENT		
<b>Parameter Name:</b>	RESIDUE,PART LOSS ON IGNIT.		

**MISA Industrial Wastewater**

**Discharge**

**Company Code:** 0000130104  
**Control Point ID:** 0800  
**Sample Date:** 2018/01/31  
**Regulation:** MISA COMPLIANCE  
**Value:** 0.015488  
**Unit of Measure:** KG/D  
**Control Point Name:** PLANT - O.T.C.W.  
**Parameter Name:** BENZENE C6H6

**Result Structure:** MISA MONTHLY REPORTING  
**Param Reported As:** NOT APPLICABLE  
**Frequency:** MONTHLY  
**Sector:** PETROLEUM REFINERIES  
**Component Type:** AVERAGE

**MISA Industrial Wastewater Discharge**

**Company Code:** 0000130104  
**Control Point ID:** 0800  
**Sample Date:** 2018/01/31  
**Regulation:** MISA COMPLIANCE  
**Value:** 77437.9  
**Unit of Measure:** M3/D  
**Control Point Name:** PLANT - O.T.C.W.  
**Parameter Name:** FLOW

**Result Structure:** MISA MONTHLY REPORTING  
**Param Reported As:** NOT APPLICABLE  
**Frequency:** MONTHLY  
**Sector:** PETROLEUM REFINERIES  
**Component Type:** AVERAGE

**MISA Industrial Wastewater Discharge**

**Company Code:** 0000130104  
**Control Point ID:** 0800  
**Sample Date:** 2018/01/31  
**Regulation:** MISA COMPLIANCE  
**Value:** 76570.7  
**Unit of Measure:** M3/D  
**Control Point Name:** PLANT - O.T.C.W.  
**Parameter Name:** FLOW

**Result Structure:** MISA MONTHLY REPORTING  
**Param Reported As:** NOT APPLICABLE  
**Frequency:** MONTHLY  
**Sector:** PETROLEUM REFINERIES  
**Component Type:** MINIMUM

**MISA Industrial Wastewater Discharge**

**Company Code:** 0000130104  
**Control Point ID:** 0800  
**Sample Date:** 2018/01/31  
**Regulation:** MISA COMPLIANCE  
**Value:** 0.54951  
**Unit of Measure:** KG/D  
**Control Point Name:** PLANT - O.T.C.W.  
**Parameter Name:** SULPHIDE, UNFILTERED REACTIVE

**Result Structure:** MISA MONTHLY REPORTING  
**Param Reported As:** AS SULPHIDE  
**Frequency:** MONTHLY  
**Sector:** PETROLEUM REFINERIES  
**Component Type:** MAXIMUM

**MISA Industrial Wastewater Discharge**

**Company Code:** 0000130104  
**Control Point ID:** 0800  
**Sample Date:** 2018/01/31  
**Regulation:** MISA COMPLIANCE  
**Value:** 0.015488  
**Unit of Measure:** KG/D  
**Control Point Name:** PLANT - O.T.C.W.  
**Parameter Name:** TOLUENE C7H8

**Result Structure:** MISA MONTHLY REPORTING  
**Param Reported As:** NOT APPLICABLE  
**Frequency:** MONTHLY  
**Sector:** PETROLEUM REFINERIES  
**Component Type:** AVERAGE

**MISA Industrial Wastewater Discharge**

**Company Code:** 0000130104  
**Control Point ID:** 0700  
**Sample Date:** 2018/01/31

**Result Structure:** MISA MONTHLY REPORTING  
**Param Reported As:** AS NITROGEN  
**Frequency:** MONTHLY

**Regulation:** MISA COMPLIANCE **Sector:** PETROLEUM REFINERIES  
**Value:** 1.4331 **Component Type:** MAXIMUM  
**Unit of Measure:** KG/D  
**Control Point Name:** PLANT - PROCESS EFFLUENT  
**Parameter Name:** AMMONIUM+AMMONIA, TOTAL FILTER.REAC

**MISA Industrial Wastewater Discharge**

**Company Code:** 0000130104 **Result Structure:** MISA MONTHLY REPORTING  
**Control Point ID:** 0700 **Param Reported As:** AS CARBON  
**Sample Date:** 2018/01/31 **Frequency:** MONTHLY  
**Regulation:** MISA COMPLIANCE **Sector:** PETROLEUM REFINERIES  
**Value:** 24.052 **Component Type:** AVERAGE  
**Unit of Measure:** KG/D  
**Control Point Name:** PLANT - PROCESS EFFLUENT  
**Parameter Name:** CARBON, DISSOLVED ORGANIC

**MISA Industrial Wastewater Discharge**

**Company Code:** 0000130104 **Result Structure:** MISA MONTHLY REPORTING  
**Control Point ID:** 0700 **Param Reported As:** AS CARBON  
**Sample Date:** 2018/01/31 **Frequency:** MONTHLY  
**Regulation:** MISA COMPLIANCE **Sector:** PETROLEUM REFINERIES  
**Value:** 5 **Component Type:** NUM. IN AVERAGE  
**Unit of Measure:**  
**Control Point Name:** PLANT - PROCESS EFFLUENT  
**Parameter Name:** CARBON, DISSOLVED ORGANIC

**MISA Industrial Wastewater Discharge**

**Company Code:** 0000130104 **Result Structure:** MISA MONTHLY REPORTING  
**Control Point ID:** 0800 **Param Reported As:** NOT APPLICABLE  
**Sample Date:** 2018/05/31 **Frequency:** MONTHLY  
**Regulation:** MISA COMPLIANCE **Sector:** PETROLEUM REFINERIES  
**Value:** 70228 **Component Type:** MINIMUM  
**Unit of Measure:** M3/D  
**Control Point Name:** PLANT - O.T.C.W.  
**Parameter Name:** FLOW

**MISA Industrial Wastewater Discharge**

**Company Code:** 0000130104 **Result Structure:** MISA MONTHLY REPORTING  
**Control Point ID:** 0800 **Param Reported As:** AS SULPHIDE  
**Sample Date:** 2018/05/31 **Frequency:** MONTHLY  
**Regulation:** MISA COMPLIANCE **Sector:** PETROLEUM REFINERIES  
**Value:** 0.52022 **Component Type:** AVERAGE  
**Unit of Measure:** KG/D  
**Control Point Name:** PLANT - O.T.C.W.  
**Parameter Name:** SULPHIDE, UNFILTERED REACTIVE

**MISA Industrial Wastewater Discharge**

**Company Code:** 0000130104 **Result Structure:** MISA MONTHLY REPORTING  
**Control Point ID:** 0800 **Param Reported As:** NOT APPLICABLE  
**Sample Date:** 2018/05/31 **Frequency:** MONTHLY  
**Regulation:** MISA COMPLIANCE **Sector:** PETROLEUM REFINERIES  
**Value:** 0.015884 **Component Type:** MAXIMUM  
**Unit of Measure:** KG/D  
**Control Point Name:** PLANT - O.T.C.W.  
**Parameter Name:** TOLUENE C7H8

**MISA Industrial Wastewater Discharge**

**Company Code:** 0000130104  
**Control Point ID:** 0700  
**Sample Date:** 2018/05/31  
**Regulation:** MISA COMPLIANCE  
**Value:** 12408  
**Unit of Measure:** M3/D  
**Control Point Name:** PLANT - PROCESS EFFLUENT  
**Parameter Name:** FLOW

**Result Structure:** MISA MONTHLY REPORTING  
**Param Reported As:** NOT APPLICABLE  
**Frequency:** MONTHLY  
**Sector:** PETROLEUM REFINERIES  
**Component Type:** MAXIMUM

**MISA Industrial Wastewater Discharge**

**Company Code:** 0000130104  
**Control Point ID:** 0700  
**Sample Date:** 2018/05/31  
**Regulation:** MISA COMPLIANCE  
**Value:** 31  
**Unit of Measure:**  
**Control Point Name:** PLANT - PROCESS EFFLUENT  
**Parameter Name:** PHENOLICS, UNFILTERED REACTIVE

**Result Structure:** MISA MONTHLY REPORTING  
**Param Reported As:** AS PHENOL  
**Frequency:** MONTHLY  
**Sector:** PETROLEUM REFINERIES  
**Component Type:** NUM. IN AVERAGE

**MISA Industrial Wastewater Discharge**

**Company Code:** 0000130104  
**Control Point ID:** 0700  
**Sample Date:** 2018/04/30  
**Regulation:** MISA COMPLIANCE  
**Value:** 0.002487  
**Unit of Measure:** KG/D  
**Control Point Name:** PLANT - PROCESS EFFLUENT  
**Parameter Name:** PHENOLICS, UNFILTERED REACTIVE

**Result Structure:** MISA MONTHLY REPORTING  
**Param Reported As:** AS PHENOL  
**Frequency:** MONTHLY  
**Sector:** PETROLEUM REFINERIES  
**Component Type:** MINIMUM

**MISA Industrial Wastewater Discharge**

**Company Code:** 0000130104  
**Control Point ID:** 0700  
**Sample Date:** 2018/04/30  
**Regulation:** MISA COMPLIANCE  
**Value:** 1.142  
**Unit of Measure:** KG/D  
**Control Point Name:** PLANT - PROCESS EFFLUENT  
**Parameter Name:** PHOSPHORUS, UNFILTERED TOTAL

**Result Structure:** MISA MONTHLY REPORTING  
**Param Reported As:** AS PHOSPHORUS  
**Frequency:** MONTHLY  
**Sector:** PETROLEUM REFINERIES  
**Component Type:** AVERAGE

**MISA Industrial Wastewater Discharge**

**Company Code:** 0000130104  
**Control Point ID:** 0700  
**Sample Date:** 2018/04/30  
**Regulation:** MISA COMPLIANCE  
**Value:** 9.6782  
**Unit of Measure:** KG/D  
**Control Point Name:** PLANT - PROCESS EFFLUENT  
**Parameter Name:** SOLVENT EXTRACTABLES

**Result Structure:** MISA MONTHLY REPORTING  
**Param Reported As:** NOT APPLICABLE  
**Frequency:** MONTHLY  
**Sector:** PETROLEUM REFINERIES  
**Component Type:** MAXIMUM

**MISA Industrial Wastewater Discharge**

**Company Code:** 0000130104  
**Control Point ID:** 0800  
**Sample Date:** 2018/05/31  
**Regulation:** MISA COMPLIANCE  
**Value:** 0.014045  
**Unit of Measure:** KG/D  
**Control Point Name:** PLANT - O.T.C.W.  
**Parameter Name:** BENZENE C6H6

**Result Structure:** MISA MONTHLY REPORTING  
**Param Reported As:** NOT APPLICABLE  
**Frequency:** MONTHLY  
**Sector:** PETROLEUM REFINERIES  
**Component Type:** MINIMUM

**MISA Industrial Wastewater Discharge**

**Company Code:** 0000130104  
**Control Point ID:** 0800  
**Sample Date:** 2018/09/30  
**Regulation:** MISA COMPLIANCE  
**Value:** 0.014534  
**Unit of Measure:** KG/D  
**Control Point Name:** PLANT - O.T.C.W.  
**Parameter Name:** BENZENE C6H6

**Result Structure:** MISA MONTHLY REPORTING  
**Param Reported As:** NOT APPLICABLE  
**Frequency:** MONTHLY  
**Sector:** PETROLEUM REFINERIES  
**Component Type:** AVERAGE

**MISA Industrial Wastewater Discharge**

**Company Code:** 0000130104  
**Control Point ID:** 0800  
**Sample Date:** 2018/09/30  
**Regulation:** MISA COMPLIANCE  
**Value:** 4  
**Unit of Measure:**  
**Control Point Name:** PLANT - O.T.C.W.  
**Parameter Name:** PHENOLICS, UNFILTERED REACTIVE

**Result Structure:** MISA MONTHLY REPORTING  
**Param Reported As:** AS PHENOL  
**Frequency:** MONTHLY  
**Sector:** PETROLEUM REFINERIES  
**Component Type:** NUM. IN AVERAGE

**MISA Industrial Wastewater Discharge**

**Company Code:** 0000130104  
**Control Point ID:** 0700  
**Sample Date:** 2018/09/30  
**Regulation:** MISA COMPLIANCE  
**Value:** 0  
**Unit of Measure:** KG/D  
**Control Point Name:** PLANT - PROCESS EFFLUENT  
**Parameter Name:** AMMONIUM+AMMONIA, TOTAL FILTER.REAC

**Result Structure:** MISA MONTHLY REPORTING  
**Param Reported As:** AS NITROGEN  
**Frequency:** MONTHLY  
**Sector:** PETROLEUM REFINERIES  
**Component Type:** AVERAGE

**MISA Industrial Wastewater Discharge**

**Company Code:** 0000130104  
**Control Point ID:** 0700  
**Sample Date:** 2018/09/30  
**Regulation:** MISA COMPLIANCE  
**Value:** 9805  
**Unit of Measure:** M3/D  
**Control Point Name:** PLANT - PROCESS EFFLUENT  
**Parameter Name:** FLOW

**Result Structure:** MISA MONTHLY REPORTING  
**Param Reported As:** NOT APPLICABLE  
**Frequency:** MONTHLY  
**Sector:** PETROLEUM REFINERIES  
**Component Type:** MAXIMUM

**MISA Industrial Wastewater Discharge**

**Company Code:** 0000130104  
**Control Point ID:** 0700  
**Sample Date:** 2018/09/30  
**Regulation:** MISA COMPLIANCE  
**Value:** 57.799

**Result Structure:** MISA MONTHLY REPORTING  
**Param Reported As:** NOT APPLICABLE  
**Frequency:** MONTHLY  
**Sector:** PETROLEUM REFINERIES  
**Component Type:** MAXIMUM

**Unit of Measure:** KG/D  
**Control Point Name:** PLANT - PROCESS EFFLUENT  
**Parameter Name:** RESIDUE, PARTICULATE

**MISA Industrial Wastewater**  
**Discharge**

<b>Company Code:</b>	0000130104	<b>Result Structure:</b>	MISA MONTHLY REPORTING
<b>Control Point ID:</b>	0700	<b>Param Reported As:</b>	NOT APPLICABLE
<b>Sample Date:</b>	2018/09/30	<b>Frequency:</b>	MONTHLY
<b>Regulation:</b>	MISA COMPLIANCE	<b>Sector:</b>	PETROLEUM REFINERIES
<b>Value:</b>	4	<b>Component Type:</b>	NUM. IN AVERAGE
<b>Unit of Measure:</b>			
<b>Control Point Name:</b>	PLANT - PROCESS EFFLUENT		
<b>Parameter Name:</b>	RESIDUE, PARTICULATE		

**MISA Industrial Wastewater**  
**Discharge**

<b>Company Code:</b>	0000130104	<b>Result Structure:</b>	MISA MONTHLY REPORTING
<b>Control Point ID:</b>	0700	<b>Param Reported As:</b>	NOT APPLICABLE
<b>Sample Date:</b>	2018/09/30	<b>Frequency:</b>	MONTHLY
<b>Regulation:</b>	MISA COMPLIANCE	<b>Sector:</b>	PETROLEUM REFINERIES
<b>Value:</b>	38.755	<b>Component Type:</b>	MAXIMUM
<b>Unit of Measure:</b>	KG/D		
<b>Control Point Name:</b>	PLANT - PROCESS EFFLUENT		
<b>Parameter Name:</b>	RESIDUE,PART LOSS ON IGNIT.		

**MISA Industrial Wastewater**  
**Discharge**

<b>Company Code:</b>	0000130104	<b>Result Structure:</b>	MISA MONTHLY REPORTING
<b>Control Point ID:</b>	0700	<b>Param Reported As:</b>	NOT APPLICABLE
<b>Sample Date:</b>	2018/09/30	<b>Frequency:</b>	MONTHLY
<b>Regulation:</b>	MISA COMPLIANCE	<b>Sector:</b>	PETROLEUM REFINERIES
<b>Value:</b>	10.183	<b>Component Type:</b>	MAXIMUM
<b>Unit of Measure:</b>	KG/D		
<b>Control Point Name:</b>	PLANT - PROCESS EFFLUENT		
<b>Parameter Name:</b>	SOLVENT EXTRACTABLES		

**MISA Industrial Wastewater**  
**Discharge**

<b>Company Code:</b>	0000130104	<b>Result Structure:</b>	MISA MONTHLY REPORTING
<b>Control Point ID:</b>	0700	<b>Param Reported As:</b>	AS SULPHIDE
<b>Sample Date:</b>	2018/09/30	<b>Frequency:</b>	MONTHLY
<b>Regulation:</b>	MISA COMPLIANCE	<b>Sector:</b>	PETROLEUM REFINERIES
<b>Value:</b>	4	<b>Component Type:</b>	NUM. IN AVERAGE
<b>Unit of Measure:</b>			
<b>Control Point Name:</b>	PLANT - PROCESS EFFLUENT		
<b>Parameter Name:</b>	SULPHIDE, UNFILTERED REACTIVE		

**MISA Industrial Wastewater**  
**Discharge**

<b>Company Code:</b>	0000130104	<b>Result Structure:</b>	MISA MONTHLY REPORTING
<b>Control Point ID:</b>	0800	<b>Param Reported As:</b>	NOT APPLICABLE
<b>Sample Date:</b>	2018/10/31	<b>Frequency:</b>	MONTHLY
<b>Regulation:</b>	MISA COMPLIANCE	<b>Sector:</b>	PETROLEUM REFINERIES
<b>Value:</b>	50936.4	<b>Component Type:</b>	MAXIMUM
<b>Unit of Measure:</b>	M3/D		
<b>Control Point Name:</b>	PLANT - O.T.C.W.		
<b>Parameter Name:</b>	FLOW		

**MISA Industrial Wastewater Discharge**

**Company Code:** 0000130104  
**Control Point ID:** 0800  
**Sample Date:** 2018/01/31  
**Regulation:** MISA COMPLIANCE  
**Value:** 5  
**Unit of Measure:**  
**Control Point Name:** PLANT - O.T.C.W.  
**Parameter Name:** BENZENE C6H6

**Result Structure:** MISA MONTHLY REPORTING  
**Param Reported As:** NOT APPLICABLE  
**Frequency:** MONTHLY  
**Sector:** PETROLEUM REFINERIES  
**Component Type:** NUM. IN AVERAGE

**MISA Industrial Wastewater Discharge**

**Company Code:** 0000130104  
**Control Point ID:** 0800  
**Sample Date:** 2018/01/31  
**Regulation:** MISA COMPLIANCE  
**Value:** 0.536  
**Unit of Measure:** KG/D  
**Control Point Name:** PLANT - O.T.C.W.  
**Parameter Name:** SULPHIDE, UNFILTERED REACTIVE

**Result Structure:** MISA MONTHLY REPORTING  
**Param Reported As:** AS SULPHIDE  
**Frequency:** MONTHLY  
**Sector:** PETROLEUM REFINERIES  
**Component Type:** MINIMUM

**MISA Industrial Wastewater Discharge**

**Company Code:** 0000130104  
**Control Point ID:** 0700  
**Sample Date:** 2018/01/31  
**Regulation:** MISA COMPLIANCE  
**Value:** 1175  
**Unit of Measure:** M3/D  
**Control Point Name:** PLANT - PROCESS EFFLUENT  
**Parameter Name:** FLOW

**Result Structure:** MISA MONTHLY REPORTING  
**Param Reported As:** NOT APPLICABLE  
**Frequency:** MONTHLY  
**Sector:** PETROLEUM REFINERIES  
**Component Type:** MINIMUM

**MISA Industrial Wastewater Discharge**

**Company Code:** 0000130104  
**Control Point ID:** 0800  
**Sample Date:** 2018/02/28  
**Regulation:** MISA COMPLIANCE  
**Value:** 0.015255  
**Unit of Measure:** KG/D  
**Control Point Name:** PLANT - O.T.C.W.  
**Parameter Name:** BENZENE C6H6

**Result Structure:** MISA MONTHLY REPORTING  
**Param Reported As:** NOT APPLICABLE  
**Frequency:** MONTHLY  
**Sector:** PETROLEUM REFINERIES  
**Component Type:** AVERAGE

**MISA Industrial Wastewater Discharge**

**Company Code:** 0000130104  
**Control Point ID:** 0800  
**Sample Date:** 2018/02/28  
**Regulation:** MISA COMPLIANCE  
**Value:** 77887.2  
**Unit of Measure:** M3/D  
**Control Point Name:** PLANT - O.T.C.W.  
**Parameter Name:** FLOW

**Result Structure:** MISA MONTHLY REPORTING  
**Param Reported As:** NOT APPLICABLE  
**Frequency:** MONTHLY  
**Sector:** PETROLEUM REFINERIES  
**Component Type:** MAXIMUM

**MISA Industrial Wastewater Discharge**

**Company Code:** 0000130104  
**Control Point ID:** 0800

**Result Structure:** MISA MONTHLY REPORTING  
**Param Reported As:** NOT APPLICABLE

**Sample Date:** 2018/05/31  
**Regulation:** MISA COMPLIANCE  
**Value:** 74317.5  
**Unit of Measure:** M3/D  
**Control Point Name:** PLANT - O.T.C.W.  
**Parameter Name:** FLOW

**Frequency:** MONTHLY  
**Sector:** PETROLEUM REFINERIES  
**Component Type:** AVERAGE

**MISA Industrial Wastewater Discharge**

**Company Code:** 0000130104  
**Control Point ID:** 0800  
**Sample Date:** 2018/05/31  
**Regulation:** MISA COMPLIANCE  
**Value:** 79419.2  
**Unit of Measure:** M3/D  
**Control Point Name:** PLANT - O.T.C.W.  
**Parameter Name:** FLOW

**Result Structure:** MISA MONTHLY REPORTING  
**Param Reported As:** NOT APPLICABLE  
**Frequency:** MONTHLY  
**Sector:** PETROLEUM REFINERIES  
**Component Type:** MAXIMUM

**MISA Industrial Wastewater Discharge**

**Company Code:** 0000130104  
**Control Point ID:** 0800  
**Sample Date:** 2018/05/31  
**Regulation:** MISA COMPLIANCE  
**Value:** 0.076401  
**Unit of Measure:** KG/D  
**Control Point Name:** PLANT - O.T.C.W.  
**Parameter Name:** PHENOLICS, UNFILTERED REACTIVE

**Result Structure:** MISA MONTHLY REPORTING  
**Param Reported As:** AS PHENOL  
**Frequency:** MONTHLY  
**Sector:** PETROLEUM REFINERIES  
**Component Type:** AVERAGE

**MISA Industrial Wastewater Discharge**

**Company Code:** 0000130104  
**Control Point ID:** 0800  
**Sample Date:** 2018/05/31  
**Regulation:** MISA COMPLIANCE  
**Value:** 0.014863  
**Unit of Measure:** KG/D  
**Control Point Name:** PLANT - O.T.C.W.  
**Parameter Name:** TOLUENE C7H8

**Result Structure:** MISA MONTHLY REPORTING  
**Param Reported As:** NOT APPLICABLE  
**Frequency:** MONTHLY  
**Sector:** PETROLEUM REFINERIES  
**Component Type:** AVERAGE

**MISA Industrial Wastewater Discharge**

**Company Code:** 0000130104  
**Control Point ID:** 0800  
**Sample Date:** 2018/05/31  
**Regulation:** MISA COMPLIANCE  
**Value:** 0.014045  
**Unit of Measure:** KG/D  
**Control Point Name:** PLANT - O.T.C.W.  
**Parameter Name:** TOLUENE C7H8

**Result Structure:** MISA MONTHLY REPORTING  
**Param Reported As:** NOT APPLICABLE  
**Frequency:** MONTHLY  
**Sector:** PETROLEUM REFINERIES  
**Component Type:** MINIMUM

**MISA Industrial Wastewater Discharge**

**Company Code:** 0000130104  
**Control Point ID:** 0700  
**Sample Date:** 2018/05/31  
**Regulation:** MISA COMPLIANCE  
**Value:** 0  
**Unit of Measure:** KG/D  
**Control Point Name:** PLANT - PROCESS EFFLUENT

**Result Structure:** MISA MONTHLY REPORTING  
**Param Reported As:** AS NITROGEN  
**Frequency:** MONTHLY  
**Sector:** PETROLEUM REFINERIES  
**Component Type:** MAXIMUM



Parameter Name: AMMONIUM+AMMONIA, TOTAL FILTER.REAC

MISA Industrial Wastewater Discharge

<b>Company Code:</b>	0000130104	<b>Result Structure:</b>	MISA MONTHLY REPORTING
<b>Control Point ID:</b>	0700	<b>Param Reported As:</b>	AS PHENOL
<b>Sample Date:</b>	2018/05/31	<b>Frequency:</b>	MONTHLY
<b>Regulation:</b>	MISA COMPLIANCE	<b>Sector:</b>	PETROLEUM REFINERIES
<b>Value:</b>	0.0080625	<b>Component Type:</b>	AVERAGE
<b>Unit of Measure:</b>	KG/D		
<b>Control Point Name:</b>	PLANT - PROCESS EFFLUENT		
<b>Parameter Name:</b>	PHENOLICS, UNFILTERED REACTIVE		

MISA Industrial Wastewater Discharge

<b>Company Code:</b>	0000130104	<b>Result Structure:</b>	MISA MONTHLY REPORTING
<b>Control Point ID:</b>	0800	<b>Param Reported As:</b>	NOT APPLICABLE
<b>Sample Date:</b>	2018/10/31	<b>Frequency:</b>	MONTHLY
<b>Regulation:</b>	MISA COMPLIANCE	<b>Sector:</b>	PETROLEUM REFINERIES
<b>Value:</b>	0.010187	<b>Component Type:</b>	MAXIMUM
<b>Unit of Measure:</b>	KG/D		
<b>Control Point Name:</b>	PLANT - O.T.C.W.		
<b>Parameter Name:</b>	TOLUENE C7H8		

MISA Industrial Wastewater Discharge

<b>Company Code:</b>	0000130104	<b>Result Structure:</b>	MISA MONTHLY REPORTING
<b>Control Point ID:</b>	0700	<b>Param Reported As:</b>	AS CARBON
<b>Sample Date:</b>	2018/10/31	<b>Frequency:</b>	MONTHLY
<b>Regulation:</b>	MISA COMPLIANCE	<b>Sector:</b>	PETROLEUM REFINERIES
<b>Value:</b>	5	<b>Component Type:</b>	NUM. IN AVERAGE
<b>Unit of Measure:</b>			
<b>Control Point Name:</b>	PLANT - PROCESS EFFLUENT		
<b>Parameter Name:</b>	CARBON, DISSOLVED ORGANIC		

MISA Industrial Wastewater Discharge

<b>Company Code:</b>	0000130104	<b>Result Structure:</b>	MISA MONTHLY REPORTING
<b>Control Point ID:</b>	0700	<b>Param Reported As:</b>	AS PHENOL
<b>Sample Date:</b>	2018/10/31	<b>Frequency:</b>	MONTHLY
<b>Regulation:</b>	MISA COMPLIANCE	<b>Sector:</b>	PETROLEUM REFINERIES
<b>Value:</b>	31	<b>Component Type:</b>	NUM. IN AVERAGE
<b>Unit of Measure:</b>			
<b>Control Point Name:</b>	PLANT - PROCESS EFFLUENT		
<b>Parameter Name:</b>	PHENOLICS, UNFILTERED REACTIVE		

MISA Industrial Wastewater Discharge

<b>Company Code:</b>	0000130104	<b>Result Structure:</b>	MISA MONTHLY REPORTING
<b>Control Point ID:</b>	0700	<b>Param Reported As:</b>	AS PHOSPHORUS
<b>Sample Date:</b>	2018/10/31	<b>Frequency:</b>	MONTHLY
<b>Regulation:</b>	MISA COMPLIANCE	<b>Sector:</b>	PETROLEUM REFINERIES
<b>Value:</b>	5	<b>Component Type:</b>	NUM. IN AVERAGE
<b>Unit of Measure:</b>			
<b>Control Point Name:</b>	PLANT - PROCESS EFFLUENT		
<b>Parameter Name:</b>	PHOSPHORUS, UNFILTERED TOTAL		

MISA Industrial Wastewater Discharge

**Company Code:** 0000130104  
**Control Point ID:** 0800  
**Sample Date:** 2018/11/30  
**Regulation:** MISA COMPLIANCE  
**Value:** 0.067088  
**Unit of Measure:** KG/D  
**Control Point Name:** PLANT - O.T.C.W.  
**Parameter Name:** PHENOLICS, UNFILTERED REACTIVE

**Result Structure:** MISA MONTHLY REPORTING  
**Param Reported As:** AS PHENOL  
**Frequency:** MONTHLY  
**Sector:** PETROLEUM REFINERIES  
**Component Type:** AVERAGE

**MISA Industrial Wastewater Discharge**

**Company Code:** 0000130104  
**Control Point ID:** 0800  
**Sample Date:** 2018/11/30  
**Regulation:** MISA COMPLIANCE  
**Value:** 0.013418  
**Unit of Measure:** KG/D  
**Control Point Name:** PLANT - O.T.C.W.  
**Parameter Name:** TOLUENE C7H8

**Result Structure:** MISA MONTHLY REPORTING  
**Param Reported As:** NOT APPLICABLE  
**Frequency:** MONTHLY  
**Sector:** PETROLEUM REFINERIES  
**Component Type:** AVERAGE

**MISA Industrial Wastewater Discharge**

**Company Code:** 0000130104  
**Control Point ID:** 0800  
**Sample Date:** 2018/11/30  
**Regulation:** MISA COMPLIANCE  
**Value:** 4  
**Unit of Measure:** KG/D  
**Control Point Name:** PLANT - O.T.C.W.  
**Parameter Name:** TOLUENE C7H8

**Result Structure:** MISA MONTHLY REPORTING  
**Param Reported As:** NOT APPLICABLE  
**Frequency:** MONTHLY  
**Sector:** PETROLEUM REFINERIES  
**Component Type:** NUM. IN AVERAGE

**MISA Industrial Wastewater Discharge**

**Company Code:** 0000130104  
**Control Point ID:** 0800  
**Sample Date:** 2018/01/31  
**Regulation:** MISA COMPLIANCE  
**Value:** 0.015315  
**Unit of Measure:** KG/D  
**Control Point Name:** PLANT - O.T.C.W.  
**Parameter Name:** BENZENE C6H6

**Result Structure:** MISA MONTHLY REPORTING  
**Param Reported As:** NOT APPLICABLE  
**Frequency:** MONTHLY  
**Sector:** PETROLEUM REFINERIES  
**Component Type:** MINIMUM

**MISA Industrial Wastewater Discharge**

**Company Code:** 0000130104  
**Control Point ID:** 0700  
**Sample Date:** 2018/01/31  
**Regulation:** MISA COMPLIANCE  
**Value:** 14.403  
**Unit of Measure:** KG/D  
**Control Point Name:** PLANT - PROCESS EFFLUENT  
**Parameter Name:** CARBON, DISSOLVED ORGANIC

**Result Structure:** MISA MONTHLY REPORTING  
**Param Reported As:** AS CARBON  
**Frequency:** MONTHLY  
**Sector:** PETROLEUM REFINERIES  
**Component Type:** MINIMUM

**MISA Industrial Wastewater Discharge**

**Company Code:** 0000130104  
**Control Point ID:** 0700  
**Sample Date:** 2018/01/31  
**Regulation:** MISA COMPLIANCE

**Result Structure:** MISA MONTHLY REPORTING  
**Param Reported As:** AS PHENOL  
**Frequency:** MONTHLY  
**Sector:** PETROLEUM REFINERIES

**Value:** 0.011544 **Component Type:** MAXIMUM  
**Unit of Measure:** KG/D  
**Control Point Name:** PLANT - PROCESS EFFLUENT  
**Parameter Name:** PHENOLICS, UNFILTERED REACTIVE

**MISA Industrial Wastewater Discharge**

**Company Code:** 0000130104 **Result Structure:** MISA MONTHLY REPORTING  
**Control Point ID:** 0700 **Param Reported As:** AS PHOSPHORUS  
**Sample Date:** 2018/01/31 **Frequency:** MONTHLY  
**Regulation:** MISA COMPLIANCE **Sector:** PETROLEUM REFINERIES  
**Value:** 0.91438 **Component Type:** AVERAGE  
**Unit of Measure:** KG/D  
**Control Point Name:** PLANT - PROCESS EFFLUENT  
**Parameter Name:** PHOSPHORUS, UNFILTERED TOTAL

**MISA Industrial Wastewater Discharge**

**Company Code:** 0000130104 **Result Structure:** MISA MONTHLY REPORTING  
**Control Point ID:** 0700 **Param Reported As:** AS PHOSPHORUS  
**Sample Date:** 2018/01/31 **Frequency:** MONTHLY  
**Regulation:** MISA COMPLIANCE **Sector:** PETROLEUM REFINERIES  
**Value:** 1.7285 **Component Type:** MAXIMUM  
**Unit of Measure:** KG/D  
**Control Point Name:** PLANT - PROCESS EFFLUENT  
**Parameter Name:** PHOSPHORUS, UNFILTERED TOTAL

**MISA Industrial Wastewater Discharge**

**Company Code:** 0000130104 **Result Structure:** MISA MONTHLY REPORTING  
**Control Point ID:** 0700 **Param Reported As:** AS PHOSPHORUS  
**Sample Date:** 2018/01/31 **Frequency:** MONTHLY  
**Regulation:** MISA COMPLIANCE **Sector:** PETROLEUM REFINERIES  
**Value:** 0.20185 **Component Type:** MINIMUM  
**Unit of Measure:** KG/D  
**Control Point Name:** PLANT - PROCESS EFFLUENT  
**Parameter Name:** PHOSPHORUS, UNFILTERED TOTAL

**MISA Industrial Wastewater Discharge**

**Company Code:** 0000130104 **Result Structure:** MISA MONTHLY REPORTING  
**Control Point ID:** 0700 **Param Reported As:** NOT APPLICABLE  
**Sample Date:** 2018/01/31 **Frequency:** MONTHLY  
**Regulation:** MISA COMPLIANCE **Sector:** PETROLEUM REFINERIES  
**Value:** 8.473 **Component Type:** MAXIMUM  
**Unit of Measure:** KG/D  
**Control Point Name:** PLANT - PROCESS EFFLUENT  
**Parameter Name:** RESIDUE, PARTICULATE

**MISA Industrial Wastewater Discharge**

**Company Code:** 0000130104 **Result Structure:** MISA MONTHLY REPORTING  
**Control Point ID:** 0700 **Param Reported As:** AS NITROGEN  
**Sample Date:** 2018/02/28 **Frequency:** MONTHLY  
**Regulation:** MISA COMPLIANCE **Sector:** PETROLEUM REFINERIES  
**Value:** 0 **Component Type:** AVERAGE  
**Unit of Measure:** KG/D  
**Control Point Name:** PLANT - PROCESS EFFLUENT  
**Parameter Name:** AMMONIUM+AMMONIA, TOTAL FILTER.REAC

**MISA Industrial Wastewater Discharge**

**Company Code:** 0000130104  
**Control Point ID:** 0700  
**Sample Date:** 2018/02/28  
**Regulation:** MISA COMPLIANCE  
**Value:** 3  
**Unit of Measure:**  
**Control Point Name:** PLANT - PROCESS EFFLUENT  
**Parameter Name:** CARBON, DISSOLVED ORGANIC

**Result Structure:** MISA MONTHLY REPORTING  
**Param Reported As:** AS CARBON  
**Frequency:** MONTHLY  
**Sector:** PETROLEUM REFINERIES  
**Component Type:** NUM. IN AVERAGE

**MISA Industrial Wastewater Discharge**

**Company Code:** 0000130104  
**Control Point ID:** 0700  
**Sample Date:** 2018/02/28  
**Regulation:** MISA COMPLIANCE  
**Value:** 2.1991  
**Unit of Measure:** KG/D  
**Control Point Name:** PLANT - PROCESS EFFLUENT  
**Parameter Name:** PHOSPHORUS, UNFILTERED TOTAL

**Result Structure:** MISA MONTHLY REPORTING  
**Param Reported As:** AS PHOSPHORUS  
**Frequency:** MONTHLY  
**Sector:** PETROLEUM REFINERIES  
**Component Type:** AVERAGE

**MISA Industrial Wastewater Discharge**

**Company Code:** 0000130104  
**Control Point ID:** 0700  
**Sample Date:** 2018/02/28  
**Regulation:** MISA COMPLIANCE  
**Value:** 10.56  
**Unit of Measure:** KG/D  
**Control Point Name:** PLANT - PROCESS EFFLUENT  
**Parameter Name:** RESIDUE, PARTICULATE

**Result Structure:** MISA MONTHLY REPORTING  
**Param Reported As:** NOT APPLICABLE  
**Frequency:** MONTHLY  
**Sector:** PETROLEUM REFINERIES  
**Component Type:** AVERAGE

**MISA Industrial Wastewater Discharge**

**Company Code:** 0000130104  
**Control Point ID:** 0700  
**Sample Date:** 2018/02/28  
**Regulation:** MISA COMPLIANCE  
**Value:** 16.574  
**Unit of Measure:** KG/D  
**Control Point Name:** PLANT - PROCESS EFFLUENT  
**Parameter Name:** RESIDUE, PARTICULATE

**Result Structure:** MISA MONTHLY REPORTING  
**Param Reported As:** NOT APPLICABLE  
**Frequency:** MONTHLY  
**Sector:** PETROLEUM REFINERIES  
**Component Type:** MAXIMUM

**MISA Industrial Wastewater Discharge**

**Company Code:** 0000130104  
**Control Point ID:** 0700  
**Sample Date:** 2018/02/28  
**Regulation:** MISA COMPLIANCE  
**Value:** 6.941  
**Unit of Measure:** KG/D  
**Control Point Name:** PLANT - PROCESS EFFLUENT  
**Parameter Name:** RESIDUE, PARTICULATE

**Result Structure:** MISA MONTHLY REPORTING  
**Param Reported As:** NOT APPLICABLE  
**Frequency:** MONTHLY  
**Sector:** PETROLEUM REFINERIES  
**Component Type:** MINIMUM

**MISA Industrial Wastewater Discharge**

**Company Code:** 0000130104

**Result Structure:** MISA MONTHLY REPORTING

**Control Point ID:** 0700  
**Sample Date:** 2018/02/28  
**Regulation:** MISA COMPLIANCE  
**Value:** 17.563  
**Unit of Measure:** KG/D  
**Control Point Name:** PLANT - PROCESS EFFLUENT  
**Parameter Name:** RESIDUE,PART LOSS ON IGNIT.

**Param Reported As:** NOT APPLICABLE  
**Frequency:** MONTHLY  
**Sector:** PETROLEUM REFINERIES  
**Component Type:** MAXIMUM

**MISA Industrial Wastewater Discharge**

**Company Code:** 0000130104  
**Control Point ID:** 0700  
**Sample Date:** 2018/02/28  
**Regulation:** MISA COMPLIANCE  
**Value:** 8.223  
**Unit of Measure:** KG/D  
**Control Point Name:** PLANT - PROCESS EFFLUENT  
**Parameter Name:** SOLVENT EXTRACTABLES

**Result Structure:** MISA MONTHLY REPORTING  
**Param Reported As:** NOT APPLICABLE  
**Frequency:** MONTHLY  
**Sector:** PETROLEUM REFINERIES  
**Component Type:** AVERAGE

**MISA Industrial Wastewater Discharge**

**Company Code:** 0000130104  
**Control Point ID:** 0800  
**Sample Date:** 2018/03/31  
**Regulation:** MISA COMPLIANCE  
**Value:** 0.013995  
**Unit of Measure:** KG/D  
**Control Point Name:** PLANT - O.T.C.W.  
**Parameter Name:** BENZENE C6H6

**Result Structure:** MISA MONTHLY REPORTING  
**Param Reported As:** NOT APPLICABLE  
**Frequency:** MONTHLY  
**Sector:** PETROLEUM REFINERIES  
**Component Type:** MINIMUM

**MISA Industrial Wastewater Discharge**

**Company Code:** 0000130104  
**Control Point ID:** 0800  
**Sample Date:** 2018/03/31  
**Regulation:** MISA COMPLIANCE  
**Value:** 69977.7  
**Unit of Measure:** M3/D  
**Control Point Name:** PLANT - O.T.C.W.  
**Parameter Name:** FLOW

**Result Structure:** MISA MONTHLY REPORTING  
**Param Reported As:** NOT APPLICABLE  
**Frequency:** MONTHLY  
**Sector:** PETROLEUM REFINERIES  
**Component Type:** MINIMUM

**MISA Industrial Wastewater Discharge**

**Company Code:** 0000130104  
**Control Point ID:** 0800  
**Sample Date:** 2018/03/31  
**Regulation:** MISA COMPLIANCE  
**Value:** 0.074043  
**Unit of Measure:** KG/D  
**Control Point Name:** PLANT - O.T.C.W.  
**Parameter Name:** PHENOLICS, UNFILTERED REACTIVE

**Result Structure:** MISA MONTHLY REPORTING  
**Param Reported As:** AS PHENOL  
**Frequency:** MONTHLY  
**Sector:** PETROLEUM REFINERIES  
**Component Type:** AVERAGE

**MISA Industrial Wastewater Discharge**

**Company Code:** 0000130104  
**Control Point ID:** 0700  
**Sample Date:** 2018/03/31  
**Regulation:** MISA COMPLIANCE  
**Value:** 0  
**Unit of Measure:** KG/D

**Result Structure:** MISA MONTHLY REPORTING  
**Param Reported As:** AS NITROGEN  
**Frequency:** MONTHLY  
**Sector:** PETROLEUM REFINERIES  
**Component Type:** MINIMUM

**Control Point Name:** PLANT - PROCESS EFFLUENT  
**Parameter Name:** AMMONIUM+AMMONIA, TOTAL FILTER.REAC

**MISA Industrial Wastewater Discharge**

<b>Company Code:</b>	0000130104	<b>Result Structure:</b>	MISA MONTHLY REPORTING
<b>Control Point ID:</b>	0700	<b>Param Reported As:</b>	NOT APPLICABLE
<b>Sample Date:</b>	2018/03/31	<b>Frequency:</b>	MONTHLY
<b>Regulation:</b>	MISA COMPLIANCE	<b>Sector:</b>	PETROLEUM REFINERIES
<b>Value:</b>	81.438	<b>Component Type:</b>	MAXIMUM
<b>Unit of Measure:</b>	KG/D		
<b>Control Point Name:</b>	PLANT - PROCESS EFFLUENT		
<b>Parameter Name:</b>	RESIDUE, PARTICULATE		

**MISA Industrial Wastewater Discharge**

<b>Company Code:</b>	0000130104	<b>Result Structure:</b>	MISA MONTHLY REPORTING
<b>Control Point ID:</b>	0700	<b>Param Reported As:</b>	AS PHENOL
<b>Sample Date:</b>	2018/11/30	<b>Frequency:</b>	MONTHLY
<b>Regulation:</b>	MISA COMPLIANCE	<b>Sector:</b>	PETROLEUM REFINERIES
<b>Value:</b>	30	<b>Component Type:</b>	NUM. IN AVERAGE
<b>Unit of Measure:</b>			
<b>Control Point Name:</b>	PLANT - PROCESS EFFLUENT		
<b>Parameter Name:</b>	PHENOLICS, UNFILTERED REACTIVE		

**MISA Industrial Wastewater Discharge**

<b>Company Code:</b>	0000130104	<b>Result Structure:</b>	MISA MONTHLY REPORTING
<b>Control Point ID:</b>	0700	<b>Param Reported As:</b>	NOT APPLICABLE
<b>Sample Date:</b>	2018/11/30	<b>Frequency:</b>	MONTHLY
<b>Regulation:</b>	MISA COMPLIANCE	<b>Sector:</b>	PETROLEUM REFINERIES
<b>Value:</b>	3.7145	<b>Component Type:</b>	AVERAGE
<b>Unit of Measure:</b>	KG/D		
<b>Control Point Name:</b>	PLANT - PROCESS EFFLUENT		
<b>Parameter Name:</b>	SOLVENT EXTRACTABLES		

**MISA Industrial Wastewater Discharge**

<b>Company Code:</b>	0000130104	<b>Result Structure:</b>	MISA MONTHLY REPORTING
<b>Control Point ID:</b>	0700	<b>Param Reported As:</b>	NOT APPLICABLE
<b>Sample Date:</b>	2018/11/30	<b>Frequency:</b>	MONTHLY
<b>Regulation:</b>	MISA COMPLIANCE	<b>Sector:</b>	PETROLEUM REFINERIES
<b>Value:</b>	4	<b>Component Type:</b>	NUM. IN AVERAGE
<b>Unit of Measure:</b>			
<b>Control Point Name:</b>	PLANT - PROCESS EFFLUENT		
<b>Parameter Name:</b>	SOLVENT EXTRACTABLES		

**MISA Industrial Wastewater Discharge**

<b>Company Code:</b>	0000130104	<b>Result Structure:</b>	MISA MONTHLY REPORTING
<b>Control Point ID:</b>	0700	<b>Param Reported As:</b>	AS SULPHIDE
<b>Sample Date:</b>	2018/11/30	<b>Frequency:</b>	MONTHLY
<b>Regulation:</b>	MISA COMPLIANCE	<b>Sector:</b>	PETROLEUM REFINERIES
<b>Value:</b>	0.029715	<b>Component Type:</b>	MINIMUM
<b>Unit of Measure:</b>	KG/D		
<b>Control Point Name:</b>	PLANT - PROCESS EFFLUENT		
<b>Parameter Name:</b>	SULPHIDE, UNFILTERED REACTIVE		

**MISA Industrial Wastewater**

**Discharge**

**Company Code:** 0000130104  
**Control Point ID:** 0800  
**Sample Date:** 2018/12/31  
**Regulation:** MISA COMPLIANCE  
**Value:** 69642.5  
**Unit of Measure:** M3/D  
**Control Point Name:** PLANT - O.T.C.W.  
**Parameter Name:** FLOW

**Result Structure:** MISA MONTHLY REPORTING  
**Param Reported As:** NOT APPLICABLE  
**Frequency:** MONTHLY  
**Sector:** PETROLEUM REFINERIES  
**Component Type:** MINIMUM

**MISA Industrial Wastewater Discharge**

**Company Code:** 0000130104  
**Control Point ID:** 0800  
**Sample Date:** 2018/12/31  
**Regulation:** MISA COMPLIANCE  
**Value:** 4  
**Unit of Measure:**  
**Control Point Name:** PLANT - O.T.C.W.  
**Parameter Name:** FLOW

**Result Structure:** MISA MONTHLY REPORTING  
**Param Reported As:** NOT APPLICABLE  
**Frequency:** MONTHLY  
**Sector:** PETROLEUM REFINERIES  
**Component Type:** NUM. IN AVERAGE

**MISA Industrial Wastewater Discharge**

**Company Code:** 0000130104  
**Control Point ID:** 0700  
**Sample Date:** 2018/09/30  
**Regulation:** MISA COMPLIANCE  
**Value:** 26.111  
**Unit of Measure:** KG/D  
**Control Point Name:** PLANT - PROCESS EFFLUENT  
**Parameter Name:** RESIDUE, PARTICULATE

**Result Structure:** MISA MONTHLY REPORTING  
**Param Reported As:** NOT APPLICABLE  
**Frequency:** MONTHLY  
**Sector:** PETROLEUM REFINERIES  
**Component Type:** AVERAGE

**MISA Industrial Wastewater Discharge**

**Company Code:** 0000130104  
**Control Point ID:** 0700  
**Sample Date:** 2018/09/30  
**Regulation:** MISA COMPLIANCE  
**Value:** 0.056879  
**Unit of Measure:** KG/D  
**Control Point Name:** PLANT - PROCESS EFFLUENT  
**Parameter Name:** SULPHIDE, UNFILTERED REACTIVE

**Result Structure:** MISA MONTHLY REPORTING  
**Param Reported As:** AS SULPHIDE  
**Frequency:** MONTHLY  
**Sector:** PETROLEUM REFINERIES  
**Component Type:** AVERAGE

**MISA Industrial Wastewater Discharge**

**Company Code:** 0000130104  
**Control Point ID:** 0800  
**Sample Date:** 2018/10/31  
**Regulation:** MISA COMPLIANCE  
**Value:** 5  
**Unit of Measure:**  
**Control Point Name:** PLANT - O.T.C.W.  
**Parameter Name:** BENZENE C6H6

**Result Structure:** MISA MONTHLY REPORTING  
**Param Reported As:** NOT APPLICABLE  
**Frequency:** MONTHLY  
**Sector:** PETROLEUM REFINERIES  
**Component Type:** NUM. IN AVERAGE

**MISA Industrial Wastewater Discharge**

**Company Code:** 0000130104  
**Control Point ID:** 0800  
**Sample Date:** 2018/10/31

**Result Structure:** MISA MONTHLY REPORTING  
**Param Reported As:** NOT APPLICABLE  
**Frequency:** MONTHLY

**Regulation:** MISA COMPLIANCE  
**Value:** 9574.9  
**Unit of Measure:** M3/D  
**Control Point Name:** PLANT - O.T.C.W.  
**Parameter Name:** FLOW  
**Sector:** PETROLEUM REFINERIES  
**Component Type:** MINIMUM

**MISA Industrial Wastewater Discharge**

**Company Code:** 0000130104  
**Control Point ID:** 0700  
**Sample Date:** 2018/10/31  
**Regulation:** MISA COMPLIANCE  
**Value:** 0  
**Unit of Measure:** KG/D  
**Control Point Name:** PLANT - PROCESS EFFLUENT  
**Parameter Name:** AMMONIUM+AMMONIA, TOTAL FILTER.REAC  
**Result Structure:** MISA MONTHLY REPORTING  
**Param Reported As:** AS NITROGEN  
**Frequency:** MONTHLY  
**Sector:** PETROLEUM REFINERIES  
**Component Type:** MAXIMUM

**MISA Industrial Wastewater Discharge**

**Company Code:** 0000130104  
**Control Point ID:** 0700  
**Sample Date:** 2018/10/31  
**Regulation:** MISA COMPLIANCE  
**Value:** 0.68016  
**Unit of Measure:** KG/D  
**Control Point Name:** PLANT - PROCESS EFFLUENT  
**Parameter Name:** PHOSPHORUS,UNFILTERED TOTAL  
**Result Structure:** MISA MONTHLY REPORTING  
**Param Reported As:** AS PHOSPHORUS  
**Frequency:** MONTHLY  
**Sector:** PETROLEUM REFINERIES  
**Component Type:** MINIMUM

**MISA Industrial Wastewater Discharge**

**Company Code:** 0000130104  
**Control Point ID:** 0700  
**Sample Date:** 2018/10/31  
**Regulation:** MISA COMPLIANCE  
**Value:** 14.472  
**Unit of Measure:** KG/D  
**Control Point Name:** PLANT - PROCESS EFFLUENT  
**Parameter Name:** RESIDUE,PART LOSS ON IGNIT.  
**Result Structure:** MISA MONTHLY REPORTING  
**Param Reported As:** NOT APPLICABLE  
**Frequency:** MONTHLY  
**Sector:** PETROLEUM REFINERIES  
**Component Type:** MAXIMUM

**MISA Industrial Wastewater Discharge**

**Company Code:** 0000130104  
**Control Point ID:** 0700  
**Sample Date:** 2018/02/28  
**Regulation:** MISA COMPLIANCE  
**Value:** 3  
**Unit of Measure:** KG/D  
**Control Point Name:** PLANT - PROCESS EFFLUENT  
**Parameter Name:** RESIDUE, PARTICULATE  
**Result Structure:** MISA MONTHLY REPORTING  
**Param Reported As:** NOT APPLICABLE  
**Frequency:** MONTHLY  
**Sector:** PETROLEUM REFINERIES  
**Component Type:** NUM. IN AVERAGE

**MISA Industrial Wastewater Discharge**

**Company Code:** 0000130104  
**Control Point ID:** 0700  
**Sample Date:** 2018/02/28  
**Regulation:** MISA COMPLIANCE  
**Value:** 6.941  
**Unit of Measure:** KG/D  
**Control Point Name:** PLANT - PROCESS EFFLUENT  
**Parameter Name:** RESIDUE,PART LOSS ON IGNIT.  
**Result Structure:** MISA MONTHLY REPORTING  
**Param Reported As:** NOT APPLICABLE  
**Frequency:** MONTHLY  
**Sector:** PETROLEUM REFINERIES  
**Component Type:** MINIMUM



**MISA Industrial Wastewater Discharge**

<b>Company Code:</b>	0000130104	<b>Result Structure:</b>	MISA MONTHLY REPORTING
<b>Control Point ID:</b>	0700	<b>Param Reported As:</b>	AS NITROGEN
<b>Sample Date:</b>	2018/03/31	<b>Frequency:</b>	MONTHLY
<b>Regulation:</b>	MISA COMPLIANCE	<b>Sector:</b>	PETROLEUM REFINERIES
<b>Value:</b>	0	<b>Component Type:</b>	AVERAGE
<b>Unit of Measure:</b>	KG/D		
<b>Control Point Name:</b>	PLANT - PROCESS EFFLUENT		
<b>Parameter Name:</b>	AMMONIUM+AMMONIA, TOTAL FILTER.REAC		

**MISA Industrial Wastewater Discharge**

<b>Company Code:</b>	0000130104	<b>Result Structure:</b>	MISA MONTHLY REPORTING
<b>Control Point ID:</b>	0700	<b>Param Reported As:</b>	NOT APPLICABLE
<b>Sample Date:</b>	2018/03/31	<b>Frequency:</b>	MONTHLY
<b>Regulation:</b>	MISA COMPLIANCE	<b>Sector:</b>	PETROLEUM REFINERIES
<b>Value:</b>	31	<b>Component Type:</b>	NUM. IN AVERAGE
<b>Unit of Measure:</b>			
<b>Control Point Name:</b>	PLANT - PROCESS EFFLUENT		
<b>Parameter Name:</b>	FLOW		

**MISA Industrial Wastewater Discharge**

<b>Company Code:</b>	0000130104	<b>Result Structure:</b>	MISA MONTHLY REPORTING
<b>Control Point ID:</b>	0700	<b>Param Reported As:</b>	NOT APPLICABLE
<b>Sample Date:</b>	2018/03/31	<b>Frequency:</b>	MONTHLY
<b>Regulation:</b>	MISA COMPLIANCE	<b>Sector:</b>	PETROLEUM REFINERIES
<b>Value:</b>	5.482	<b>Component Type:</b>	MINIMUM
<b>Unit of Measure:</b>	KG/D		
<b>Control Point Name:</b>	PLANT - PROCESS EFFLUENT		
<b>Parameter Name:</b>	RESIDUE, PARTICULATE		

**MISA Industrial Wastewater Discharge**

<b>Company Code:</b>	0000130104	<b>Result Structure:</b>	MISA MONTHLY REPORTING
<b>Control Point ID:</b>	0700	<b>Param Reported As:</b>	NOT APPLICABLE
<b>Sample Date:</b>	2018/03/31	<b>Frequency:</b>	MONTHLY
<b>Regulation:</b>	MISA COMPLIANCE	<b>Sector:</b>	PETROLEUM REFINERIES
<b>Value:</b>	8.1948	<b>Component Type:</b>	MAXIMUM
<b>Unit of Measure:</b>	KG/D		
<b>Control Point Name:</b>	PLANT - PROCESS EFFLUENT		
<b>Parameter Name:</b>	SOLVENT EXTRACTABLES		

**MISA Industrial Wastewater Discharge**

<b>Company Code:</b>	0000130104	<b>Result Structure:</b>	MISA MONTHLY REPORTING
<b>Control Point ID:</b>	0800	<b>Param Reported As:</b>	NOT APPLICABLE
<b>Sample Date:</b>	2018/08/31	<b>Frequency:</b>	MONTHLY
<b>Regulation:</b>	MISA COMPLIANCE	<b>Sector:</b>	PETROLEUM REFINERIES
<b>Value:</b>	0.013287	<b>Component Type:</b>	MINIMUM
<b>Unit of Measure:</b>	KG/D		
<b>Control Point Name:</b>	PLANT - O.T.C.W.		
<b>Parameter Name:</b>	BENZENE C6H6		

**MISA Industrial Wastewater Discharge**

**Company Code:** 0000130104  
**Control Point ID:** 0700  
**Sample Date:** 2018/08/31  
**Regulation:** MISA COMPLIANCE  
**Value:** 0.0083136  
**Unit of Measure:** KG/D  
**Control Point Name:** PLANT - PROCESS EFFLUENT  
**Parameter Name:** PHENOLICS, UNFILTERED REACTIVE

**Result Structure:** MISA MONTHLY REPORTING  
**Param Reported As:** AS PHENOL  
**Frequency:** MONTHLY  
**Sector:** PETROLEUM REFINERIES  
**Component Type:** AVERAGE

**MISA Industrial Wastewater**  
**Discharge**

**Company Code:** 0000130104  
**Control Point ID:** 0700  
**Sample Date:** 2018/08/31  
**Regulation:** MISA COMPLIANCE  
**Value:** 1.7005  
**Unit of Measure:** KG/D  
**Control Point Name:** PLANT - PROCESS EFFLUENT  
**Parameter Name:** PHOSPHORUS, UNFILTERED TOTAL

**Result Structure:** MISA MONTHLY REPORTING  
**Param Reported As:** AS PHOSPHORUS  
**Frequency:** MONTHLY  
**Sector:** PETROLEUM REFINERIES  
**Component Type:** AVERAGE

**MISA Industrial Wastewater**  
**Discharge**

**Company Code:** 0000130104  
**Control Point ID:** 0700  
**Sample Date:** 2018/08/31  
**Regulation:** MISA COMPLIANCE  
**Value:** 4.5216  
**Unit of Measure:** KG/D  
**Control Point Name:** PLANT - PROCESS EFFLUENT  
**Parameter Name:** SOLVENT EXTRACTABLES

**Result Structure:** MISA MONTHLY REPORTING  
**Param Reported As:** NOT APPLICABLE  
**Frequency:** MONTHLY  
**Sector:** PETROLEUM REFINERIES  
**Component Type:** MINIMUM

**MISA Industrial Wastewater**  
**Discharge**

**Company Code:** 0000130104  
**Control Point ID:** 0700  
**Sample Date:** 2018/08/31  
**Regulation:** MISA COMPLIANCE  
**Value:** 5  
**Unit of Measure:** KG/D  
**Control Point Name:** PLANT - PROCESS EFFLUENT  
**Parameter Name:** SOLVENT EXTRACTABLES

**Result Structure:** MISA MONTHLY REPORTING  
**Param Reported As:** NOT APPLICABLE  
**Frequency:** MONTHLY  
**Sector:** PETROLEUM REFINERIES  
**Component Type:** NUM. IN AVERAGE

**MISA Industrial Wastewater**  
**Discharge**

**Company Code:** 0000130104  
**Control Point ID:** 0700  
**Sample Date:** 2018/08/31  
**Regulation:** MISA COMPLIANCE  
**Value:** 0.049455  
**Unit of Measure:** KG/D  
**Control Point Name:** PLANT - PROCESS EFFLUENT  
**Parameter Name:** SULPHIDE, UNFILTERED REACTIVE

**Result Structure:** MISA MONTHLY REPORTING  
**Param Reported As:** AS SULPHIDE  
**Frequency:** MONTHLY  
**Sector:** PETROLEUM REFINERIES  
**Component Type:** MINIMUM

**MISA Industrial Wastewater**  
**Discharge**

**Company Code:** 0000130104  
**Control Point ID:** 0800  
**Sample Date:** 2018/09/30  
**Regulation:** MISA COMPLIANCE  
**Value:** 0.01425  
**Unit of Measure:** KG/D  
**Control Point Name:** PLANT - PROCESS EFFLUENT  
**Parameter Name:** PHENOLICS, UNFILTERED REACTIVE

**Result Structure:** MISA MONTHLY REPORTING  
**Param Reported As:** NOT APPLICABLE  
**Frequency:** MONTHLY  
**Sector:** PETROLEUM REFINERIES  
**Component Type:** MINIMUM

**Unit of Measure:** KG/D  
**Control Point Name:** PLANT - O.T.C.W.  
**Parameter Name:** BENZENE C6H6

**MISA Industrial Wastewater**  
**Discharge**

**Company Code:** 0000130104  
**Control Point ID:** 0700  
**Sample Date:** 2018/05/31  
**Regulation:** MISA COMPLIANCE  
**Value:** 6.7212  
**Unit of Measure:** KG/D  
**Control Point Name:** PLANT - PROCESS EFFLUENT  
**Parameter Name:** SOLVENT EXTRACTABLES

**Result Structure:** MISA MONTHLY REPORTING  
**Param Reported As:** NOT APPLICABLE  
**Frequency:** MONTHLY  
**Sector:** PETROLEUM REFINERIES  
**Component Type:** MAXIMUM

**MISA Industrial Wastewater**  
**Discharge**

**Company Code:** 0000130104  
**Control Point ID:** 0800  
**Sample Date:** 2018/02/28  
**Regulation:** MISA COMPLIANCE  
**Value:** 0.54521  
**Unit of Measure:** KG/D  
**Control Point Name:** PLANT - O.T.C.W.  
**Parameter Name:** SULPHIDE, UNFILTERED REACTIVE

**Result Structure:** MISA MONTHLY REPORTING  
**Param Reported As:** AS SULPHIDE  
**Frequency:** MONTHLY  
**Sector:** PETROLEUM REFINERIES  
**Component Type:** MAXIMUM

**MISA Industrial Wastewater**  
**Discharge**

**Company Code:** 0000130104  
**Control Point ID:** 0700  
**Sample Date:** 2018/02/28  
**Regulation:** MISA COMPLIANCE  
**Value:** 17563  
**Unit of Measure:** M3/D  
**Control Point Name:** PLANT - PROCESS EFFLUENT  
**Parameter Name:** FLOW

**Result Structure:** MISA MONTHLY REPORTING  
**Param Reported As:** NOT APPLICABLE  
**Frequency:** MONTHLY  
**Sector:** PETROLEUM REFINERIES  
**Component Type:** MAXIMUM

**MISA Industrial Wastewater**  
**Discharge**

**Company Code:** 0000130104  
**Control Point ID:** 0700  
**Sample Date:** 2018/02/28  
**Regulation:** MISA COMPLIANCE  
**Value:** 0.011195  
**Unit of Measure:** KG/D  
**Control Point Name:** PLANT - PROCESS EFFLUENT  
**Parameter Name:** PHENOLICS, UNFILTERED REACTIVE

**Result Structure:** MISA MONTHLY REPORTING  
**Param Reported As:** AS PHENOL  
**Frequency:** MONTHLY  
**Sector:** PETROLEUM REFINERIES  
**Component Type:** AVERAGE

**MISA Industrial Wastewater**  
**Discharge**

**Company Code:** 0000130104  
**Control Point ID:** 0700  
**Sample Date:** 2018/02/28  
**Regulation:** MISA COMPLIANCE  
**Value:** 1.592  
**Unit of Measure:** KG/D  
**Control Point Name:** PLANT - PROCESS EFFLUENT  
**Parameter Name:** PHOSPHORUS, UNFILTERED TOTAL

**Result Structure:** MISA MONTHLY REPORTING  
**Param Reported As:** AS PHOSPHORUS  
**Frequency:** MONTHLY  
**Sector:** PETROLEUM REFINERIES  
**Component Type:** MINIMUM

**MISA Industrial Wastewater**  
**Discharge**

**Company Code:** 0000130104  
**Control Point ID:** 0800  
**Sample Date:** 2018/04/30  
**Regulation:** MISA COMPLIANCE  
**Value:** 0.015273  
**Unit of Measure:** KG/D  
**Control Point Name:** PLANT - O.T.C.W.  
**Parameter Name:** BENZENE C6H6

**Result Structure:** MISA MONTHLY REPORTING  
**Param Reported As:** NOT APPLICABLE  
**Frequency:** MONTHLY  
**Sector:** PETROLEUM REFINERIES  
**Component Type:** MAXIMUM

**MISA Industrial Wastewater**  
**Discharge**

**Company Code:** 0000130104  
**Control Point ID:** 0800  
**Sample Date:** 2018/04/30  
**Regulation:** MISA COMPLIANCE  
**Value:** 74599.3  
**Unit of Measure:** M3/D  
**Control Point Name:** PLANT - O.T.C.W.  
**Parameter Name:** FLOW

**Result Structure:** MISA MONTHLY REPORTING  
**Param Reported As:** NOT APPLICABLE  
**Frequency:** MONTHLY  
**Sector:** PETROLEUM REFINERIES  
**Component Type:** MINIMUM

**MISA Industrial Wastewater**  
**Discharge**

**Company Code:** 0000130104  
**Control Point ID:** 0700  
**Sample Date:** 2018/04/30  
**Regulation:** MISA COMPLIANCE  
**Value:** 2487  
**Unit of Measure:** M3/D  
**Control Point Name:** PLANT - PROCESS EFFLUENT  
**Parameter Name:** FLOW

**Result Structure:** MISA MONTHLY REPORTING  
**Param Reported As:** NOT APPLICABLE  
**Frequency:** MONTHLY  
**Sector:** PETROLEUM REFINERIES  
**Component Type:** MINIMUM

**MISA Industrial Wastewater**  
**Discharge**

**Company Code:** 0000130104  
**Control Point ID:** 0700  
**Sample Date:** 2018/04/30  
**Regulation:** MISA COMPLIANCE  
**Value:** 30  
**Unit of Measure:** M3/D  
**Control Point Name:** PLANT - PROCESS EFFLUENT  
**Parameter Name:** PHENOLICS, UNFILTERED REACTIVE

**Result Structure:** MISA MONTHLY REPORTING  
**Param Reported As:** AS PHENOL  
**Frequency:** MONTHLY  
**Sector:** PETROLEUM REFINERIES  
**Component Type:** NUM. IN AVERAGE

**MISA Industrial Wastewater**  
**Discharge**

**Company Code:** 0000130104  
**Control Point ID:** 0700  
**Sample Date:** 2018/04/30  
**Regulation:** MISA COMPLIANCE  
**Value:** 0.042329  
**Unit of Measure:** KG/D  
**Control Point Name:** PLANT - PROCESS EFFLUENT  
**Parameter Name:** SULPHIDE, UNFILTERED REACTIVE

**Result Structure:** MISA MONTHLY REPORTING  
**Param Reported As:** AS SULPHIDE  
**Frequency:** MONTHLY  
**Sector:** PETROLEUM REFINERIES  
**Component Type:** MINIMUM

**MISA Industrial Wastewater**  
**Discharge**

**Company Code:** 0000130104  
**Control Point ID:** 0800

**Result Structure:** MISA MONTHLY REPORTING  
**Param Reported As:** AS SULPHIDE

**Sample Date:** 2018/07/31  
**Regulation:** MISA COMPLIANCE  
**Value:** 0.52212  
**Unit of Measure:** KG/D  
**Control Point Name:** PLANT - O.T.C.W.  
**Parameter Name:** SULPHIDE, UNFILTERED REACTIVE

**Frequency:** MONTHLY  
**Sector:** PETROLEUM REFINERIES  
**Component Type:** AVERAGE

**MISA Industrial Wastewater Discharge**

**Company Code:** 0000130104  
**Control Point ID:** 0800  
**Sample Date:** 2018/07/31  
**Regulation:** MISA COMPLIANCE  
**Value:** 0.51677  
**Unit of Measure:** KG/D  
**Control Point Name:** PLANT - O.T.C.W.  
**Parameter Name:** SULPHIDE, UNFILTERED REACTIVE

**Result Structure:** MISA MONTHLY REPORTING  
**Param Reported As:** AS SULPHIDE  
**Frequency:** MONTHLY  
**Sector:** PETROLEUM REFINERIES  
**Component Type:** MINIMUM

**MISA Industrial Wastewater Discharge**

**Company Code:** 0000130104  
**Control Point ID:** 0800  
**Sample Date:** 2018/07/31  
**Regulation:** MISA COMPLIANCE  
**Value:** 0.015322  
**Unit of Measure:** KG/D  
**Control Point Name:** PLANT - O.T.C.W.  
**Parameter Name:** TOLUENE C7H8

**Result Structure:** MISA MONTHLY REPORTING  
**Param Reported As:** NOT APPLICABLE  
**Frequency:** MONTHLY  
**Sector:** PETROLEUM REFINERIES  
**Component Type:** MAXIMUM

**MISA Industrial Wastewater Discharge**

**Company Code:** 0000130104  
**Control Point ID:** 0800  
**Sample Date:** 2018/07/31  
**Regulation:** MISA COMPLIANCE  
**Value:** 4  
**Unit of Measure:** PLANT - O.T.C.W.  
**Control Point Name:** PLANT - O.T.C.W.  
**Parameter Name:** TOLUENE C7H8

**Result Structure:** MISA MONTHLY REPORTING  
**Param Reported As:** NOT APPLICABLE  
**Frequency:** MONTHLY  
**Sector:** PETROLEUM REFINERIES  
**Component Type:** NUM. IN AVERAGE

**MISA Industrial Wastewater Discharge**

**Company Code:** 0000130104  
**Control Point ID:** 0700  
**Sample Date:** 2018/07/31  
**Regulation:** MISA COMPLIANCE  
**Value:** 27.238  
**Unit of Measure:** KG/D  
**Control Point Name:** PLANT - PROCESS EFFLUENT  
**Parameter Name:** CARBON, DISSOLVED ORGANIC

**Result Structure:** MISA MONTHLY REPORTING  
**Param Reported As:** AS CARBON  
**Frequency:** MONTHLY  
**Sector:** PETROLEUM REFINERIES  
**Component Type:** MINIMUM

**MISA Industrial Wastewater Discharge**

**Company Code:** 0000130104  
**Control Point ID:** 0700  
**Sample Date:** 2018/07/31  
**Regulation:** MISA COMPLIANCE  
**Value:** 8584.6  
**Unit of Measure:** M3/D  
**Control Point Name:** PLANT - PROCESS EFFLUENT

**Result Structure:** MISA MONTHLY REPORTING  
**Param Reported As:** NOT APPLICABLE  
**Frequency:** MONTHLY  
**Sector:** PETROLEUM REFINERIES  
**Component Type:** AVERAGE

Parameter Name: FLOW

**MISA Industrial Wastewater Discharge**

<b>Company Code:</b>	0000130104	<b>Result Structure:</b>	MISA MONTHLY REPORTING
<b>Control Point ID:</b>	0700	<b>Param Reported As:</b>	NOT APPLICABLE
<b>Sample Date:</b>	2018/07/31	<b>Frequency:</b>	MONTHLY
<b>Regulation:</b>	MISA COMPLIANCE	<b>Sector:</b>	PETROLEUM REFINERIES
<b>Value:</b>	1464	<b>Component Type:</b>	MINIMUM
<b>Unit of Measure:</b>	M3/D		
<b>Control Point Name:</b>	PLANT - PROCESS EFFLUENT		
<b>Parameter Name:</b>	FLOW		

**MISA Industrial Wastewater Discharge**

<b>Company Code:</b>	0000130104	<b>Result Structure:</b>	MISA MONTHLY REPORTING
<b>Control Point ID:</b>	0700	<b>Param Reported As:</b>	AS PHENOL
<b>Sample Date:</b>	2018/07/31	<b>Frequency:</b>	MONTHLY
<b>Regulation:</b>	MISA COMPLIANCE	<b>Sector:</b>	PETROLEUM REFINERIES
<b>Value:</b>	0.012855	<b>Component Type:</b>	MAXIMUM
<b>Unit of Measure:</b>	KG/D		
<b>Control Point Name:</b>	PLANT - PROCESS EFFLUENT		
<b>Parameter Name:</b>	PHENOLICS, UNFILTERED REACTIVE		

**MISA Industrial Wastewater Discharge**

<b>Company Code:</b>	0000130104	<b>Result Structure:</b>	MISA MONTHLY REPORTING
<b>Control Point ID:</b>	0800	<b>Param Reported As:</b>	AS PHENOL
<b>Sample Date:</b>	2018/01/31	<b>Frequency:</b>	MONTHLY
<b>Regulation:</b>	MISA COMPLIANCE	<b>Sector:</b>	PETROLEUM REFINERIES
<b>Value:</b>	0.078502	<b>Component Type:</b>	MAXIMUM
<b>Unit of Measure:</b>	KG/D		
<b>Control Point Name:</b>	PLANT - O.T.C.W.		
<b>Parameter Name:</b>	PHENOLICS, UNFILTERED REACTIVE		

**MISA Industrial Wastewater Discharge**

<b>Company Code:</b>	0000130104	<b>Result Structure:</b>	MISA MONTHLY REPORTING
<b>Control Point ID:</b>	0700	<b>Param Reported As:</b>	AS NITROGEN
<b>Sample Date:</b>	2018/01/31	<b>Frequency:</b>	MONTHLY
<b>Regulation:</b>	MISA COMPLIANCE	<b>Sector:</b>	PETROLEUM REFINERIES
<b>Value:</b>	5	<b>Component Type:</b>	NUM. IN AVERAGE
<b>Unit of Measure:</b>			
<b>Control Point Name:</b>	PLANT - PROCESS EFFLUENT		
<b>Parameter Name:</b>	AMMONIUM+AMMONIA, TOTAL FILTER.REAC		

**MISA Industrial Wastewater Discharge**

<b>Company Code:</b>	0000130104	<b>Result Structure:</b>	MISA MONTHLY REPORTING
<b>Control Point ID:</b>	0700	<b>Param Reported As:</b>	NOT APPLICABLE
<b>Sample Date:</b>	2018/01/31	<b>Frequency:</b>	MONTHLY
<b>Regulation:</b>	MISA COMPLIANCE	<b>Sector:</b>	PETROLEUM REFINERIES
<b>Value:</b>	4.801	<b>Component Type:</b>	MINIMUM
<b>Unit of Measure:</b>	KG/D		
<b>Control Point Name:</b>	PLANT - PROCESS EFFLUENT		
<b>Parameter Name:</b>	RESIDUE, PARTICULATE		

**MISA Industrial Wastewater Discharge**

**Company Code:** 0000130104  
**Control Point ID:** 0700  
**Sample Date:** 2018/01/31  
**Regulation:** MISA COMPLIANCE  
**Value:** 1.175  
**Unit of Measure:** KG/D  
**Control Point Name:** PLANT - PROCESS EFFLUENT  
**Parameter Name:** RESIDUE,PART LOSS ON IGNIT.

**Result Structure:** MISA MONTHLY REPORTING  
**Param Reported As:** NOT APPLICABLE  
**Frequency:** MONTHLY  
**Sector:** PETROLEUM REFINERIES  
**Component Type:** MINIMUM

**MISA Industrial Wastewater Discharge**

**Company Code:** 0000130104  
**Control Point ID:** 0800  
**Sample Date:** 2018/02/28  
**Regulation:** MISA COMPLIANCE  
**Value:** 0.014968  
**Unit of Measure:** KG/D  
**Control Point Name:** PLANT - O.T.C.W.  
**Parameter Name:** BENZENE C6H6

**Result Structure:** MISA MONTHLY REPORTING  
**Param Reported As:** NOT APPLICABLE  
**Frequency:** MONTHLY  
**Sector:** PETROLEUM REFINERIES  
**Component Type:** MINIMUM

**MISA Industrial Wastewater Discharge**

**Company Code:** 0000130104  
**Control Point ID:** 0800  
**Sample Date:** 2018/02/28  
**Regulation:** MISA COMPLIANCE  
**Value:** 0.076276  
**Unit of Measure:** KG/D  
**Control Point Name:** PLANT - O.T.C.W.  
**Parameter Name:** PHENOLICS, UNFILTERED REACTIVE

**Result Structure:** MISA MONTHLY REPORTING  
**Param Reported As:** AS PHENOL  
**Frequency:** MONTHLY  
**Sector:** PETROLEUM REFINERIES  
**Component Type:** AVERAGE

**MISA Industrial Wastewater Discharge**

**Company Code:** 0000130104  
**Control Point ID:** 0800  
**Sample Date:** 2018/02/28  
**Regulation:** MISA COMPLIANCE  
**Value:** 0.074841  
**Unit of Measure:** KG/D  
**Control Point Name:** PLANT - O.T.C.W.  
**Parameter Name:** PHENOLICS, UNFILTERED REACTIVE

**Result Structure:** MISA MONTHLY REPORTING  
**Param Reported As:** AS PHENOL  
**Frequency:** MONTHLY  
**Sector:** PETROLEUM REFINERIES  
**Component Type:** MINIMUM

**MISA Industrial Wastewater Discharge**

**Company Code:** 0000130104  
**Control Point ID:** 0800  
**Sample Date:** 2018/12/31  
**Regulation:** MISA COMPLIANCE  
**Value:** 0.4875  
**Unit of Measure:** KG/D  
**Control Point Name:** PLANT - O.T.C.W.  
**Parameter Name:** SULPHIDE, UNFILTERED REACTIVE

**Result Structure:** MISA MONTHLY REPORTING  
**Param Reported As:** AS SULPHIDE  
**Frequency:** MONTHLY  
**Sector:** PETROLEUM REFINERIES  
**Component Type:** MINIMUM

**MISA Industrial Wastewater Discharge**

**Company Code:** 0000130104  
**Control Point ID:** 0800  
**Sample Date:** 2018/12/31  
**Regulation:** MISA COMPLIANCE

**Result Structure:** MISA MONTHLY REPORTING  
**Param Reported As:** NOT APPLICABLE  
**Frequency:** MONTHLY  
**Sector:** PETROLEUM REFINERIES

**Value:** 0.013928  
**Unit of Measure:** KG/D  
**Control Point Name:** PLANT - O.T.C.W.  
**Parameter Name:** TOLUENE C7H8

**Component Type:** MINIMUM

**MISA Industrial Wastewater Discharge**

**Company Code:** 0000130104  
**Control Point ID:** 0700  
**Sample Date:** 2018/12/31  
**Regulation:** MISA COMPLIANCE  
**Value:** 4  
**Unit of Measure:**  
**Control Point Name:** PLANT - PROCESS EFFLUENT  
**Parameter Name:** PHOSPHORUS,UNFILTERED TOTAL

**Result Structure:** MISA MONTHLY REPORTING  
**Param Reported As:** AS PHOSPHORUS  
**Frequency:** MONTHLY  
**Sector:** PETROLEUM REFINERIES  
**Component Type:** NUM. IN AVERAGE

**MISA Industrial Wastewater Discharge**

**Company Code:** 0000130104  
**Control Point ID:** 0700  
**Sample Date:** 2018/12/31  
**Regulation:** MISA COMPLIANCE  
**Value:** 31  
**Unit of Measure:**  
**Control Point Name:** PLANT - PROCESS EFFLUENT  
**Parameter Name:** RESIDUE,PART LOSS ON IGNIT.

**Result Structure:** MISA MONTHLY REPORTING  
**Param Reported As:** NOT APPLICABLE  
**Frequency:** MONTHLY  
**Sector:** PETROLEUM REFINERIES  
**Component Type:** NUM. IN AVERAGE

**MISA Industrial Wastewater Discharge**

**Company Code:** 0000130104  
**Control Point ID:** 0700  
**Sample Date:** 2018/12/31  
**Regulation:** MISA COMPLIANCE  
**Value:** 2.0763  
**Unit of Measure:** KG/D  
**Control Point Name:** PLANT - PROCESS EFFLUENT  
**Parameter Name:** SOLVENT EXTRACTABLES

**Result Structure:** MISA MONTHLY REPORTING  
**Param Reported As:** NOT APPLICABLE  
**Frequency:** MONTHLY  
**Sector:** PETROLEUM REFINERIES  
**Component Type:** MINIMUM

**MISA Industrial Wastewater Discharge**

**Company Code:** 0000130104  
**Control Point ID:** 0700  
**Sample Date:** 2018/01/31  
**Regulation:** MISA COMPLIANCE  
**Value:** 31  
**Unit of Measure:**  
**Control Point Name:** PLANT - PROCESS EFFLUENT  
**Parameter Name:** PHENOLICS, UNFILTERED REACTIVE

**Result Structure:** MISA MONTHLY REPORTING  
**Param Reported As:** AS PHENOL  
**Frequency:** MONTHLY  
**Sector:** PETROLEUM REFINERIES  
**Component Type:** NUM. IN AVERAGE

**MISA Industrial Wastewater Discharge**

**Company Code:** 0000130104  
**Control Point ID:** 0700  
**Sample Date:** 2018/01/31  
**Regulation:** MISA COMPLIANCE  
**Value:** 7.0046  
**Unit of Measure:** KG/D  
**Control Point Name:** PLANT - PROCESS EFFLUENT  
**Parameter Name:** RESIDUE,PART LOSS ON IGNIT.

**Result Structure:** MISA MONTHLY REPORTING  
**Param Reported As:** NOT APPLICABLE  
**Frequency:** MONTHLY  
**Sector:** PETROLEUM REFINERIES  
**Component Type:** AVERAGE



**MISA Industrial Wastewater Discharge**

**Company Code:** 0000130104  
**Control Point ID:** 0700  
**Sample Date:** 2018/01/31  
**Regulation:** MISA COMPLIANCE  
**Value:** 7.308  
**Unit of Measure:** KG/D  
**Control Point Name:** PLANT - PROCESS EFFLUENT  
**Parameter Name:** SOLVENT EXTRACTABLES

**Result Structure:** MISA MONTHLY REPORTING  
**Param Reported As:** NOT APPLICABLE  
**Frequency:** MONTHLY  
**Sector:** PETROLEUM REFINERIES  
**Component Type:** MAXIMUM

**MISA Industrial Wastewater Discharge**

**Company Code:** 0000130104  
**Control Point ID:** 0700  
**Sample Date:** 2018/01/31  
**Regulation:** MISA COMPLIANCE  
**Value:** 1.9204  
**Unit of Measure:** KG/D  
**Control Point Name:** PLANT - PROCESS EFFLUENT  
**Parameter Name:** SOLVENT EXTRACTABLES

**Result Structure:** MISA MONTHLY REPORTING  
**Param Reported As:** NOT APPLICABLE  
**Frequency:** MONTHLY  
**Sector:** PETROLEUM REFINERIES  
**Component Type:** MINIMUM

**MISA Industrial Wastewater Discharge**

**Company Code:** 0000130104  
**Control Point ID:** 0700  
**Sample Date:** 2018/01/31  
**Regulation:** MISA COMPLIANCE  
**Value:** 5  
**Unit of Measure:** KG/D  
**Control Point Name:** PLANT - PROCESS EFFLUENT  
**Parameter Name:** SOLVENT EXTRACTABLES

**Result Structure:** MISA MONTHLY REPORTING  
**Param Reported As:** NOT APPLICABLE  
**Frequency:** MONTHLY  
**Sector:** PETROLEUM REFINERIES  
**Component Type:** NUM. IN AVERAGE

**MISA Industrial Wastewater Discharge**

**Company Code:** 0000130104  
**Control Point ID:** 0800  
**Sample Date:** 2018/02/28  
**Regulation:** MISA COMPLIANCE  
**Value:** 76276.1  
**Unit of Measure:** M3/D  
**Control Point Name:** PLANT - O.T.C.W.  
**Parameter Name:** FLOW

**Result Structure:** MISA MONTHLY REPORTING  
**Param Reported As:** NOT APPLICABLE  
**Frequency:** MONTHLY  
**Sector:** PETROLEUM REFINERIES  
**Component Type:** AVERAGE

**MISA Industrial Wastewater Discharge**

**Company Code:** 0000130104  
**Control Point ID:** 0800  
**Sample Date:** 2018/02/28  
**Regulation:** MISA COMPLIANCE  
**Value:** 3  
**Unit of Measure:** M3/D  
**Control Point Name:** PLANT - O.T.C.W.  
**Parameter Name:** FLOW

**Result Structure:** MISA MONTHLY REPORTING  
**Param Reported As:** NOT APPLICABLE  
**Frequency:** MONTHLY  
**Sector:** PETROLEUM REFINERIES  
**Component Type:** NUM. IN AVERAGE

**MISA Industrial Wastewater Discharge**

**Company Code:** 0000130104

**Result Structure:** MISA MONTHLY REPORTING

**Control Point ID:** 0800  
**Sample Date:** 2018/02/28  
**Regulation:** MISA COMPLIANCE  
**Value:** 0.53393  
**Unit of Measure:** KG/D  
**Control Point Name:** PLANT - O.T.C.W.  
**Parameter Name:** SULPHIDE, UNFILTERED REACTIVE

**Param Reported As:** AS SULPHIDE  
**Frequency:** MONTHLY  
**Sector:** PETROLEUM REFINERIES  
**Component Type:** AVERAGE

**MISA Industrial Wastewater Discharge**

**Company Code:** 0000130104  
**Control Point ID:** 0700  
**Sample Date:** 2018/02/28  
**Regulation:** MISA COMPLIANCE  
**Value:** 28  
**Unit of Measure:**  
**Control Point Name:** PLANT - PROCESS EFFLUENT  
**Parameter Name:** FLOW

**Result Structure:** MISA MONTHLY REPORTING  
**Param Reported As:** NOT APPLICABLE  
**Frequency:** MONTHLY  
**Sector:** PETROLEUM REFINERIES  
**Component Type:** NUM. IN AVERAGE

**MISA Industrial Wastewater Discharge**

**Company Code:** 0000130104  
**Control Point ID:** 0700  
**Sample Date:** 2018/02/28  
**Regulation:** MISA COMPLIANCE  
**Value:** 0.006941  
**Unit of Measure:** KG/D  
**Control Point Name:** PLANT - PROCESS EFFLUENT  
**Parameter Name:** PHENOLICS, UNFILTERED REACTIVE

**Result Structure:** MISA MONTHLY REPORTING  
**Param Reported As:** AS PHENOL  
**Frequency:** MONTHLY  
**Sector:** PETROLEUM REFINERIES  
**Component Type:** MINIMUM

**MISA Industrial Wastewater Discharge**

**Company Code:** 0000130104  
**Control Point ID:** 0700  
**Sample Date:** 2018/02/28  
**Regulation:** MISA COMPLIANCE  
**Value:** 4.5718  
**Unit of Measure:** KG/D  
**Control Point Name:** PLANT - PROCESS EFFLUENT  
**Parameter Name:** SOLVENT EXTRACTABLES

**Result Structure:** MISA MONTHLY REPORTING  
**Param Reported As:** NOT APPLICABLE  
**Frequency:** MONTHLY  
**Sector:** PETROLEUM REFINERIES  
**Component Type:** MINIMUM

**MISA Industrial Wastewater Discharge**

**Company Code:** 0000130104  
**Control Point ID:** 0700  
**Sample Date:** 2018/02/28  
**Regulation:** MISA COMPLIANCE  
**Value:** 3  
**Unit of Measure:**  
**Control Point Name:** PLANT - PROCESS EFFLUENT  
**Parameter Name:** SOLVENT EXTRACTABLES

**Result Structure:** MISA MONTHLY REPORTING  
**Param Reported As:** NOT APPLICABLE  
**Frequency:** MONTHLY  
**Sector:** PETROLEUM REFINERIES  
**Component Type:** NUM. IN AVERAGE

**MISA Industrial Wastewater Discharge**

**Company Code:** 0000130104  
**Control Point ID:** 0800  
**Sample Date:** 2018/03/31  
**Regulation:** MISA COMPLIANCE  
**Value:** 5  
**Unit of Measure:**

**Result Structure:** MISA MONTHLY REPORTING  
**Param Reported As:** NOT APPLICABLE  
**Frequency:** MONTHLY  
**Sector:** PETROLEUM REFINERIES  
**Component Type:** NUM. IN AVERAGE

**Control Point Name:** PLANT - O.T.C.W.  
**Parameter Name:** TOLUENE C7H8

**MISA Industrial Wastewater Discharge**

<b>Company Code:</b>	0000130104	<b>Result Structure:</b>	MISA MONTHLY REPORTING
<b>Control Point ID:</b>	0700	<b>Param Reported As:</b>	AS NITROGEN
<b>Sample Date:</b>	2018/03/31	<b>Frequency:</b>	MONTHLY
<b>Regulation:</b>	MISA COMPLIANCE	<b>Sector:</b>	PETROLEUM REFINERIES
<b>Value:</b>	5	<b>Component Type:</b>	NUM. IN AVERAGE
<b>Unit of Measure:</b>			
<b>Control Point Name:</b>	PLANT - PROCESS EFFLUENT		
<b>Parameter Name:</b>	AMMONIUM+AMMONIA, TOTAL FILTER.REAC		

**MISA Industrial Wastewater Discharge**

<b>Company Code:</b>	0000130104	<b>Result Structure:</b>	MISA MONTHLY REPORTING
<b>Control Point ID:</b>	0700	<b>Param Reported As:</b>	AS CARBON
<b>Sample Date:</b>	2018/03/31	<b>Frequency:</b>	MONTHLY
<b>Regulation:</b>	MISA COMPLIANCE	<b>Sector:</b>	PETROLEUM REFINERIES
<b>Value:</b>	25.171	<b>Component Type:</b>	AVERAGE
<b>Unit of Measure:</b>	KG/D		
<b>Control Point Name:</b>	PLANT - PROCESS EFFLUENT		
<b>Parameter Name:</b>	CARBON, DISSOLVED ORGANIC		

**MISA Industrial Wastewater Discharge**

<b>Company Code:</b>	0000130104	<b>Result Structure:</b>	MISA MONTHLY REPORTING
<b>Control Point ID:</b>	0700	<b>Param Reported As:</b>	AS CARBON
<b>Sample Date:</b>	2018/03/31	<b>Frequency:</b>	MONTHLY
<b>Regulation:</b>	MISA COMPLIANCE	<b>Sector:</b>	PETROLEUM REFINERIES
<b>Value:</b>	45.373	<b>Component Type:</b>	MAXIMUM
<b>Unit of Measure:</b>	KG/D		
<b>Control Point Name:</b>	PLANT - PROCESS EFFLUENT		
<b>Parameter Name:</b>	CARBON, DISSOLVED ORGANIC		

**MISA Industrial Wastewater Discharge**

<b>Company Code:</b>	0000130104	<b>Result Structure:</b>	MISA MONTHLY REPORTING
<b>Control Point ID:</b>	0700	<b>Param Reported As:</b>	AS PHOSPHORUS
<b>Sample Date:</b>	2018/03/31	<b>Frequency:</b>	MONTHLY
<b>Regulation:</b>	MISA COMPLIANCE	<b>Sector:</b>	PETROLEUM REFINERIES
<b>Value:</b>	1.2625	<b>Component Type:</b>	AVERAGE
<b>Unit of Measure:</b>	KG/D		
<b>Control Point Name:</b>	PLANT - PROCESS EFFLUENT		
<b>Parameter Name:</b>	PHOSPHORUS, UNFILTERED TOTAL		

**MISA Industrial Wastewater Discharge**

<b>Company Code:</b>	0000130104	<b>Result Structure:</b>	MISA MONTHLY REPORTING
<b>Control Point ID:</b>	0700	<b>Param Reported As:</b>	NOT APPLICABLE
<b>Sample Date:</b>	2018/03/31	<b>Frequency:</b>	MONTHLY
<b>Regulation:</b>	MISA COMPLIANCE	<b>Sector:</b>	PETROLEUM REFINERIES
<b>Value:</b>	22.099	<b>Component Type:</b>	AVERAGE
<b>Unit of Measure:</b>	KG/D		
<b>Control Point Name:</b>	PLANT - PROCESS EFFLUENT		
<b>Parameter Name:</b>	RESIDUE, PARTICULATE		

**MISA Industrial Wastewater**

**Discharge**

**Company Code:** 0000130104  
**Control Point ID:** 0800  
**Sample Date:** 2018/05/31  
**Regulation:** MISA COMPLIANCE  
**Value:** 0.014863  
**Unit of Measure:** KG/D  
**Control Point Name:** PLANT - O.T.C.W.  
**Parameter Name:** BENZENE C6H6

**Result Structure:** MISA MONTHLY REPORTING  
**Param Reported As:** NOT APPLICABLE  
**Frequency:** MONTHLY  
**Sector:** PETROLEUM REFINERIES  
**Component Type:** AVERAGE

**MISA Industrial Wastewater Discharge**

**Company Code:** 0000130104  
**Control Point ID:** 0800  
**Sample Date:** 2018/05/31  
**Regulation:** MISA COMPLIANCE  
**Value:** 0.015884  
**Unit of Measure:** KG/D  
**Control Point Name:** PLANT - O.T.C.W.  
**Parameter Name:** BENZENE C6H6

**Result Structure:** MISA MONTHLY REPORTING  
**Param Reported As:** NOT APPLICABLE  
**Frequency:** MONTHLY  
**Sector:** PETROLEUM REFINERIES  
**Component Type:** MAXIMUM

**MISA Industrial Wastewater Discharge**

**Company Code:** 0000130104  
**Control Point ID:** 0800  
**Sample Date:** 2018/08/31  
**Regulation:** MISA COMPLIANCE  
**Value:** 73105  
**Unit of Measure:** M3/D  
**Control Point Name:** PLANT - O.T.C.W.  
**Parameter Name:** FLOW

**Result Structure:** MISA MONTHLY REPORTING  
**Param Reported As:** NOT APPLICABLE  
**Frequency:** MONTHLY  
**Sector:** PETROLEUM REFINERIES  
**Component Type:** AVERAGE

**MISA Industrial Wastewater Discharge**

**Company Code:** 0000130104  
**Control Point ID:** 0800  
**Sample Date:** 2018/08/31  
**Regulation:** MISA COMPLIANCE  
**Value:** 75891.7  
**Unit of Measure:** M3/D  
**Control Point Name:** PLANT - O.T.C.W.  
**Parameter Name:** FLOW

**Result Structure:** MISA MONTHLY REPORTING  
**Param Reported As:** NOT APPLICABLE  
**Frequency:** MONTHLY  
**Sector:** PETROLEUM REFINERIES  
**Component Type:** MAXIMUM

**MISA Industrial Wastewater Discharge**

**Company Code:** 0000130104  
**Control Point ID:** 0800  
**Sample Date:** 2018/08/31  
**Regulation:** MISA COMPLIANCE  
**Value:** 0.075891  
**Unit of Measure:** KG/D  
**Control Point Name:** PLANT - O.T.C.W.  
**Parameter Name:** PHENOLICS, UNFILTERED REACTIVE

**Result Structure:** MISA MONTHLY REPORTING  
**Param Reported As:** AS PHENOL  
**Frequency:** MONTHLY  
**Sector:** PETROLEUM REFINERIES  
**Component Type:** MAXIMUM

**MISA Industrial Wastewater Discharge**

**Company Code:** 0000130104  
**Control Point ID:** 0800  
**Sample Date:** 2018/08/31

**Result Structure:** MISA MONTHLY REPORTING  
**Param Reported As:** AS SULPHIDE  
**Frequency:** MONTHLY

**Regulation:** MISA COMPLIANCE **Sector:** PETROLEUM REFINERIES  
**Value:** 0.51174 **Component Type:** AVERAGE  
**Unit of Measure:** KG/D  
**Control Point Name:** PLANT - O.T.C.W.  
**Parameter Name:** SULPHIDE, UNFILTERED REACTIVE

**MISA Industrial Wastewater Discharge**

**Company Code:** 0000130104 **Result Structure:** MISA MONTHLY REPORTING  
**Control Point ID:** 0700 **Param Reported As:** AS NITROGEN  
**Sample Date:** 2018/08/31 **Frequency:** MONTHLY  
**Regulation:** MISA COMPLIANCE **Sector:** PETROLEUM REFINERIES  
**Value:** 0.25716 **Component Type:** AVERAGE  
**Unit of Measure:** KG/D  
**Control Point Name:** PLANT - PROCESS EFFLUENT  
**Parameter Name:** AMMONIUM+AMMONIA, TOTAL FILTER.REAC

**MISA Industrial Wastewater Discharge**

**Company Code:** 0000130104 **Result Structure:** MISA MONTHLY REPORTING  
**Control Point ID:** 0700 **Param Reported As:** NOT APPLICABLE  
**Sample Date:** 2018/08/31 **Frequency:** MONTHLY  
**Regulation:** MISA COMPLIANCE **Sector:** PETROLEUM REFINERIES  
**Value:** 12753 **Component Type:** MAXIMUM  
**Unit of Measure:** M3/D  
**Control Point Name:** PLANT - PROCESS EFFLUENT  
**Parameter Name:** FLOW

**MISA Industrial Wastewater Discharge**

**Company Code:** 0000130104 **Result Structure:** MISA MONTHLY REPORTING  
**Control Point ID:** 0700 **Param Reported As:** NOT APPLICABLE  
**Sample Date:** 2018/08/31 **Frequency:** MONTHLY  
**Regulation:** MISA COMPLIANCE **Sector:** PETROLEUM REFINERIES  
**Value:** 31 **Component Type:** NUM. IN AVERAGE  
**Unit of Measure:**  
**Control Point Name:** PLANT - PROCESS EFFLUENT  
**Parameter Name:** FLOW

**MISA Industrial Wastewater Discharge**

**Company Code:** 0000130104 **Result Structure:** MISA MONTHLY REPORTING  
**Control Point ID:** 0700 **Param Reported As:** AS PHOSPHORUS  
**Sample Date:** 2018/08/31 **Frequency:** MONTHLY  
**Regulation:** MISA COMPLIANCE **Sector:** PETROLEUM REFINERIES  
**Value:** 2.0475 **Component Type:** MAXIMUM  
**Unit of Measure:** KG/D  
**Control Point Name:** PLANT - PROCESS EFFLUENT  
**Parameter Name:** PHOSPHORUS, UNFILTERED TOTAL

**MISA Industrial Wastewater Discharge**

**Company Code:** 0000130104 **Result Structure:** MISA MONTHLY REPORTING  
**Control Point ID:** 0800 **Param Reported As:** NOT APPLICABLE  
**Sample Date:** 2018/02/28 **Frequency:** MONTHLY  
**Regulation:** MISA COMPLIANCE **Sector:** PETROLEUM REFINERIES  
**Value:** 0.014968 **Component Type:** MINIMUM  
**Unit of Measure:** KG/D  
**Control Point Name:** PLANT - O.T.C.W.  
**Parameter Name:** TOLUENE C7H8

**MISA Industrial Wastewater  
Discharge**

<b>Company Code:</b>	0000130104	<b>Result Structure:</b>	MISA MONTHLY REPORTING
<b>Control Point ID:</b>	0700	<b>Param Reported As:</b>	AS NITROGEN
<b>Sample Date:</b>	2018/02/28	<b>Frequency:</b>	MONTHLY
<b>Regulation:</b>	MISA COMPLIANCE	<b>Sector:</b>	PETROLEUM REFINERIES
<b>Value:</b>	0	<b>Component Type:</b>	MINIMUM
<b>Unit of Measure:</b>	KG/D		
<b>Control Point Name:</b>	PLANT - PROCESS EFFLUENT		
<b>Parameter Name:</b>	AMMONIUM+AMMONIA, TOTAL FILTER.REAC		

**MISA Industrial Wastewater  
Discharge**

<b>Company Code:</b>	0000130104	<b>Result Structure:</b>	MISA MONTHLY REPORTING
<b>Control Point ID:</b>	0700	<b>Param Reported As:</b>	AS PHENOL
<b>Sample Date:</b>	2018/02/28	<b>Frequency:</b>	MONTHLY
<b>Regulation:</b>	MISA COMPLIANCE	<b>Sector:</b>	PETROLEUM REFINERIES
<b>Value:</b>	0.017563	<b>Component Type:</b>	MAXIMUM
<b>Unit of Measure:</b>	KG/D		
<b>Control Point Name:</b>	PLANT - PROCESS EFFLUENT		
<b>Parameter Name:</b>	PHENOLICS, UNFILTERED REACTIVE		

**MISA Industrial Wastewater  
Discharge**

<b>Company Code:</b>	0000130104	<b>Result Structure:</b>	MISA MONTHLY REPORTING
<b>Control Point ID:</b>	0700	<b>Param Reported As:</b>	AS SULPHIDE
<b>Sample Date:</b>	2018/02/28	<b>Frequency:</b>	MONTHLY
<b>Regulation:</b>	MISA COMPLIANCE	<b>Sector:</b>	PETROLEUM REFINERIES
<b>Value:</b>	0.11602	<b>Component Type:</b>	MAXIMUM
<b>Unit of Measure:</b>	KG/D		
<b>Control Point Name:</b>	PLANT - PROCESS EFFLUENT		
<b>Parameter Name:</b>	SULPHIDE, UNFILTERED REACTIVE		

**MISA Industrial Wastewater  
Discharge**

<b>Company Code:</b>	0000130104	<b>Result Structure:</b>	MISA MONTHLY REPORTING
<b>Control Point ID:</b>	0800	<b>Param Reported As:</b>	NOT APPLICABLE
<b>Sample Date:</b>	2018/03/31	<b>Frequency:</b>	MONTHLY
<b>Regulation:</b>	MISA COMPLIANCE	<b>Sector:</b>	PETROLEUM REFINERIES
<b>Value:</b>	5	<b>Component Type:</b>	NUM. IN AVERAGE
<b>Unit of Measure:</b>			
<b>Control Point Name:</b>	PLANT - O.T.C.W.		
<b>Parameter Name:</b>	FLOW		

**MISA Industrial Wastewater  
Discharge**

<b>Company Code:</b>	0000130104	<b>Result Structure:</b>	MISA MONTHLY REPORTING
<b>Control Point ID:</b>	0800	<b>Param Reported As:</b>	AS PHENOL
<b>Sample Date:</b>	2018/03/31	<b>Frequency:</b>	MONTHLY
<b>Regulation:</b>	MISA COMPLIANCE	<b>Sector:</b>	PETROLEUM REFINERIES
<b>Value:</b>	0.069978	<b>Component Type:</b>	MINIMUM
<b>Unit of Measure:</b>	KG/D		
<b>Control Point Name:</b>	PLANT - O.T.C.W.		
<b>Parameter Name:</b>	PHENOLICS, UNFILTERED REACTIVE		

**MISA Industrial Wastewater  
Discharge**

<b>Company Code:</b>	0000130104	<b>Result Structure:</b>	MISA MONTHLY REPORTING
<b>Control Point ID:</b>	0800	<b>Param Reported As:</b>	AS SULPHIDE
<b>Sample Date:</b>	2018/03/31	<b>Frequency:</b>	MONTHLY
<b>Regulation:</b>	MISA COMPLIANCE	<b>Sector:</b>	PETROLEUM REFINERIES
<b>Value:</b>	0.5183	<b>Component Type:</b>	AVERAGE
<b>Unit of Measure:</b>	KG/D		
<b>Control Point Name:</b>	PLANT - O.T.C.W.		
<b>Parameter Name:</b>	SULPHIDE, UNFILTERED REACTIVE		

**MISA Industrial Wastewater Discharge**

<b>Company Code:</b>	0000130104	<b>Result Structure:</b>	MISA MONTHLY REPORTING
<b>Control Point ID:</b>	0800	<b>Param Reported As:</b>	NOT APPLICABLE
<b>Sample Date:</b>	2018/03/31	<b>Frequency:</b>	MONTHLY
<b>Regulation:</b>	MISA COMPLIANCE	<b>Sector:</b>	PETROLEUM REFINERIES
<b>Value:</b>	0.015348	<b>Component Type:</b>	MAXIMUM
<b>Unit of Measure:</b>	KG/D		
<b>Control Point Name:</b>	PLANT - O.T.C.W.		
<b>Parameter Name:</b>	TOLUENE C7H8		

**MISA Industrial Wastewater Discharge**

<b>Company Code:</b>	0000130104	<b>Result Structure:</b>	MISA MONTHLY REPORTING
<b>Control Point ID:</b>	0800	<b>Param Reported As:</b>	AS PHENOL
<b>Sample Date:</b>	2018/04/30	<b>Frequency:</b>	MONTHLY
<b>Regulation:</b>	MISA COMPLIANCE	<b>Sector:</b>	PETROLEUM REFINERIES
<b>Value:</b>	0.074599	<b>Component Type:</b>	MINIMUM
<b>Unit of Measure:</b>	KG/D		
<b>Control Point Name:</b>	PLANT - O.T.C.W.		
<b>Parameter Name:</b>	PHENOLICS, UNFILTERED REACTIVE		

**MISA Industrial Wastewater Discharge**

<b>Company Code:</b>	0000130104	<b>Result Structure:</b>	MISA MONTHLY REPORTING
<b>Control Point ID:</b>	0800	<b>Param Reported As:</b>	AS SULPHIDE
<b>Sample Date:</b>	2018/04/30	<b>Frequency:</b>	MONTHLY
<b>Regulation:</b>	MISA COMPLIANCE	<b>Sector:</b>	PETROLEUM REFINERIES
<b>Value:</b>	0.52219	<b>Component Type:</b>	MINIMUM
<b>Unit of Measure:</b>	KG/D		
<b>Control Point Name:</b>	PLANT - O.T.C.W.		
<b>Parameter Name:</b>	SULPHIDE, UNFILTERED REACTIVE		

**MISA Industrial Wastewater Discharge**

<b>Company Code:</b>	0000130104	<b>Result Structure:</b>	MISA MONTHLY REPORTING
<b>Control Point ID:</b>	0700	<b>Param Reported As:</b>	AS NITROGEN
<b>Sample Date:</b>	2018/04/30	<b>Frequency:</b>	MONTHLY
<b>Regulation:</b>	MISA COMPLIANCE	<b>Sector:</b>	PETROLEUM REFINERIES
<b>Value:</b>	0	<b>Component Type:</b>	MINIMUM
<b>Unit of Measure:</b>	KG/D		
<b>Control Point Name:</b>	PLANT - PROCESS EFFLUENT		
<b>Parameter Name:</b>	AMMONIUM+AMMONIA, TOTAL FILTER.REAC		

**MISA Industrial Wastewater Discharge**

<b>Company Code:</b>	0000130104	<b>Result Structure:</b>	MISA MONTHLY REPORTING
<b>Control Point ID:</b>	0700	<b>Param Reported As:</b>	NOT APPLICABLE
<b>Sample Date:</b>	2018/04/30	<b>Frequency:</b>	MONTHLY
<b>Regulation:</b>	MISA COMPLIANCE	<b>Sector:</b>	PETROLEUM REFINERIES
<b>Value:</b>	9.82	<b>Component Type:</b>	AVERAGE

**Unit of Measure:** KG/D  
**Control Point Name:** PLANT - PROCESS EFFLUENT  
**Parameter Name:** RESIDUE,PART LOSS ON IGNIT.

**MISA Industrial Wastewater**  
**Discharge**

**Company Code:** 0000130104  
**Control Point ID:** 0700  
**Sample Date:** 2018/04/30  
**Regulation:** MISA COMPLIANCE  
**Value:** 2.487  
**Unit of Measure:** KG/D  
**Control Point Name:** PLANT - PROCESS EFFLUENT  
**Parameter Name:** RESIDUE,PART LOSS ON IGNIT.

**Result Structure:** MISA MONTHLY REPORTING  
**Param Reported As:** NOT APPLICABLE  
**Frequency:** MONTHLY  
**Sector:** PETROLEUM REFINERIES  
**Component Type:** MINIMUM

**MISA Industrial Wastewater**  
**Discharge**

**Company Code:** 0000130104  
**Control Point ID:** 0700  
**Sample Date:** 2018/06/30  
**Regulation:** MISA COMPLIANCE  
**Value:** 91.936  
**Unit of Measure:** KG/D  
**Control Point Name:** PLANT - PROCESS EFFLUENT  
**Parameter Name:** RESIDUE,PART LOSS ON IGNIT.

**Result Structure:** MISA MONTHLY REPORTING  
**Param Reported As:** NOT APPLICABLE  
**Frequency:** MONTHLY  
**Sector:** PETROLEUM REFINERIES  
**Component Type:** MAXIMUM

**MISA Industrial Wastewater**  
**Discharge**

**Company Code:** 0000130104  
**Control Point ID:** 0800  
**Sample Date:** 2018/07/31  
**Regulation:** MISA COMPLIANCE  
**Value:** 76609.6  
**Unit of Measure:** M3/D  
**Control Point Name:** PLANT - O.T.C.W.  
**Parameter Name:** FLOW

**Result Structure:** MISA MONTHLY REPORTING  
**Param Reported As:** NOT APPLICABLE  
**Frequency:** MONTHLY  
**Sector:** PETROLEUM REFINERIES  
**Component Type:** MAXIMUM

**MISA Industrial Wastewater**  
**Discharge**

**Company Code:** 0000130104  
**Control Point ID:** 0700  
**Sample Date:** 2018/07/31  
**Regulation:** MISA COMPLIANCE  
**Value:** 0  
**Unit of Measure:** KG/D  
**Control Point Name:** PLANT - PROCESS EFFLUENT  
**Parameter Name:** AMMONIUM+AMMONIA, TOTAL FILTER.REAC

**Result Structure:** MISA MONTHLY REPORTING  
**Param Reported As:** AS NITROGEN  
**Frequency:** MONTHLY  
**Sector:** PETROLEUM REFINERIES  
**Component Type:** AVERAGE

**MISA Industrial Wastewater**  
**Discharge**

**Company Code:** 0000130104  
**Control Point ID:** 0700  
**Sample Date:** 2018/07/31  
**Regulation:** MISA COMPLIANCE  
**Value:** 0  
**Unit of Measure:** KG/D  
**Control Point Name:** PLANT - PROCESS EFFLUENT  
**Parameter Name:** AMMONIUM+AMMONIA, TOTAL FILTER.REAC

**Result Structure:** MISA MONTHLY REPORTING  
**Param Reported As:** AS NITROGEN  
**Frequency:** MONTHLY  
**Sector:** PETROLEUM REFINERIES  
**Component Type:** MAXIMUM



**MISA Industrial Wastewater Discharge**

<b>Company Code:</b>	0000130104	<b>Result Structure:</b>	MISA MONTHLY REPORTING
<b>Control Point ID:</b>	0700	<b>Param Reported As:</b>	AS NITROGEN
<b>Sample Date:</b>	2018/07/31	<b>Frequency:</b>	MONTHLY
<b>Regulation:</b>	MISA COMPLIANCE	<b>Sector:</b>	PETROLEUM REFINERIES
<b>Value:</b>	4	<b>Component Type:</b>	NUM. IN AVERAGE
<b>Unit of Measure:</b>			
<b>Control Point Name:</b>	PLANT - PROCESS EFFLUENT		
<b>Parameter Name:</b>	AMMONIUM+AMMONIA, TOTAL FILTER.REAC		

**MISA Industrial Wastewater Discharge**

<b>Company Code:</b>	0000130104	<b>Result Structure:</b>	MISA MONTHLY REPORTING
<b>Control Point ID:</b>	0700	<b>Param Reported As:</b>	AS CARBON
<b>Sample Date:</b>	2018/07/31	<b>Frequency:</b>	MONTHLY
<b>Regulation:</b>	MISA COMPLIANCE	<b>Sector:</b>	PETROLEUM REFINERIES
<b>Value:</b>	34.326	<b>Component Type:</b>	AVERAGE
<b>Unit of Measure:</b>	KG/D		
<b>Control Point Name:</b>	PLANT - PROCESS EFFLUENT		
<b>Parameter Name:</b>	CARBON, DISSOLVED ORGANIC		

**MISA Industrial Wastewater Discharge**

<b>Company Code:</b>	0000130104	<b>Result Structure:</b>	MISA MONTHLY REPORTING
<b>Control Point ID:</b>	0700	<b>Param Reported As:</b>	NOT APPLICABLE
<b>Sample Date:</b>	2018/07/31	<b>Frequency:</b>	MONTHLY
<b>Regulation:</b>	MISA COMPLIANCE	<b>Sector:</b>	PETROLEUM REFINERIES
<b>Value:</b>	12855	<b>Component Type:</b>	MAXIMUM
<b>Unit of Measure:</b>	M3/D		
<b>Control Point Name:</b>	PLANT - PROCESS EFFLUENT		
<b>Parameter Name:</b>	FLOW		

**MISA Industrial Wastewater Discharge**

<b>Company Code:</b>	0000130104	<b>Result Structure:</b>	MISA MONTHLY REPORTING
<b>Control Point ID:</b>	0700	<b>Param Reported As:</b>	AS PHENOL
<b>Sample Date:</b>	2018/07/31	<b>Frequency:</b>	MONTHLY
<b>Regulation:</b>	MISA COMPLIANCE	<b>Sector:</b>	PETROLEUM REFINERIES
<b>Value:</b>	0.001464	<b>Component Type:</b>	MINIMUM
<b>Unit of Measure:</b>	KG/D		
<b>Control Point Name:</b>	PLANT - PROCESS EFFLUENT		
<b>Parameter Name:</b>	PHENOLICS, UNFILTERED REACTIVE		

**MISA Industrial Wastewater Discharge**

<b>Company Code:</b>	0000130104	<b>Result Structure:</b>	MISA MONTHLY REPORTING
<b>Control Point ID:</b>	0700	<b>Param Reported As:</b>	AS PHENOL
<b>Sample Date:</b>	2018/07/31	<b>Frequency:</b>	MONTHLY
<b>Regulation:</b>	MISA COMPLIANCE	<b>Sector:</b>	PETROLEUM REFINERIES
<b>Value:</b>	31	<b>Component Type:</b>	NUM. IN AVERAGE
<b>Unit of Measure:</b>			
<b>Control Point Name:</b>	PLANT - PROCESS EFFLUENT		
<b>Parameter Name:</b>	PHENOLICS, UNFILTERED REACTIVE		

**MISA Industrial Wastewater Discharge**

<b>Company Code:</b>	0000130104	<b>Result Structure:</b>	MISA MONTHLY REPORTING
<b>Control Point ID:</b>	0700	<b>Param Reported As:</b>	AS PHOSPHORUS

**Sample Date:** 2018/07/31  
**Regulation:** MISA COMPLIANCE  
**Value:** 4  
**Unit of Measure:**  
**Control Point Name:** PLANT - PROCESS EFFLUENT  
**Parameter Name:** PHOSPHORUS, UNFILTERED TOTAL

**Frequency:** MONTHLY  
**Sector:** PETROLEUM REFINERIES  
**Component Type:** NUM. IN AVERAGE

**MISA Industrial Wastewater Discharge**

**Company Code:** 0000130104  
**Control Point ID:** 0700  
**Sample Date:** 2018/07/31  
**Regulation:** MISA COMPLIANCE  
**Value:** 6.116  
**Unit of Measure:** KG/D  
**Control Point Name:** PLANT - PROCESS EFFLUENT  
**Parameter Name:** RESIDUE, PARTICULATE

**Result Structure:** MISA MONTHLY REPORTING  
**Param Reported As:** NOT APPLICABLE  
**Frequency:** MONTHLY  
**Sector:** PETROLEUM REFINERIES  
**Component Type:** MINIMUM

**MISA Industrial Wastewater Discharge**

**Company Code:** 0000130104  
**Control Point ID:** 0700  
**Sample Date:** 2018/07/31  
**Regulation:** MISA COMPLIANCE  
**Value:** 7.1929  
**Unit of Measure:** KG/D  
**Control Point Name:** PLANT - PROCESS EFFLUENT  
**Parameter Name:** SOLVENT EXTRACTABLES

**Result Structure:** MISA MONTHLY REPORTING  
**Param Reported As:** NOT APPLICABLE  
**Frequency:** MONTHLY  
**Sector:** PETROLEUM REFINERIES  
**Component Type:** MAXIMUM

**MISA Industrial Wastewater Discharge**

**Company Code:** 0000130104  
**Control Point ID:** 0700  
**Sample Date:** 2018/07/31  
**Regulation:** MISA COMPLIANCE  
**Value:** 0.055652  
**Unit of Measure:** KG/D  
**Control Point Name:** PLANT - PROCESS EFFLUENT  
**Parameter Name:** SULPHIDE, UNFILTERED REACTIVE

**Result Structure:** MISA MONTHLY REPORTING  
**Param Reported As:** AS SULPHIDE  
**Frequency:** MONTHLY  
**Sector:** PETROLEUM REFINERIES  
**Component Type:** AVERAGE

**MISA Industrial Wastewater Discharge**

**Company Code:** 0000130104  
**Control Point ID:** 0800  
**Sample Date:** 2018/09/30  
**Regulation:** MISA COMPLIANCE  
**Value:** 0.071248  
**Unit of Measure:** KG/D  
**Control Point Name:** PLANT - O.T.C.W.  
**Parameter Name:** PHENOLICS, UNFILTERED REACTIVE

**Result Structure:** MISA MONTHLY REPORTING  
**Param Reported As:** AS PHENOL  
**Frequency:** MONTHLY  
**Sector:** PETROLEUM REFINERIES  
**Component Type:** MINIMUM

**MISA Industrial Wastewater Discharge**

**Company Code:** 0000130104  
**Control Point ID:** 0700  
**Sample Date:** 2018/09/30  
**Regulation:** MISA COMPLIANCE  
**Value:** 24.243  
**Unit of Measure:** KG/D  
**Control Point Name:** PLANT - PROCESS EFFLUENT

**Result Structure:** MISA MONTHLY REPORTING  
**Param Reported As:** AS CARBON  
**Frequency:** MONTHLY  
**Sector:** PETROLEUM REFINERIES  
**Component Type:** MINIMUM

Parameter Name: CARBON, DISSOLVED ORGANIC

**MISA Industrial Wastewater Discharge**

<b>Company Code:</b>	0000130104	<b>Result Structure:</b>	MISA MONTHLY REPORTING
<b>Control Point ID:</b>	0700	<b>Param Reported As:</b>	AS PHENOL
<b>Sample Date:</b>	2018/09/30	<b>Frequency:</b>	MONTHLY
<b>Regulation:</b>	MISA COMPLIANCE	<b>Sector:</b>	PETROLEUM REFINERIES
<b>Value:</b>	0.009805	<b>Component Type:</b>	MAXIMUM
<b>Unit of Measure:</b>	KG/D		
<b>Control Point Name:</b>	PLANT - PROCESS EFFLUENT		
<b>Parameter Name:</b>	PHENOLICS, UNFILTERED REACTIVE		

**MISA Industrial Wastewater Discharge**

<b>Company Code:</b>	0000130104	<b>Result Structure:</b>	MISA MONTHLY REPORTING
<b>Control Point ID:</b>	0700	<b>Param Reported As:</b>	AS PHENOL
<b>Sample Date:</b>	2018/09/30	<b>Frequency:</b>	MONTHLY
<b>Regulation:</b>	MISA COMPLIANCE	<b>Sector:</b>	PETROLEUM REFINERIES
<b>Value:</b>	0.003502	<b>Component Type:</b>	MINIMUM
<b>Unit of Measure:</b>	KG/D		
<b>Control Point Name:</b>	PLANT - PROCESS EFFLUENT		
<b>Parameter Name:</b>	PHENOLICS, UNFILTERED REACTIVE		

**MISA Industrial Wastewater Discharge**

<b>Company Code:</b>	0000130104	<b>Result Structure:</b>	MISA MONTHLY REPORTING
<b>Control Point ID:</b>	0700	<b>Param Reported As:</b>	AS PHOSPHORUS
<b>Sample Date:</b>	2018/09/30	<b>Frequency:</b>	MONTHLY
<b>Regulation:</b>	MISA COMPLIANCE	<b>Sector:</b>	PETROLEUM REFINERIES
<b>Value:</b>	4	<b>Component Type:</b>	NUM. IN AVERAGE
<b>Unit of Measure:</b>			
<b>Control Point Name:</b>	PLANT - PROCESS EFFLUENT		
<b>Parameter Name:</b>	PHOSPHORUS, UNFILTERED TOTAL		

**MISA Industrial Wastewater Discharge**

<b>Company Code:</b>	0000130104	<b>Result Structure:</b>	MISA MONTHLY REPORTING
<b>Control Point ID:</b>	0700	<b>Param Reported As:</b>	NOT APPLICABLE
<b>Sample Date:</b>	2018/09/30	<b>Frequency:</b>	MONTHLY
<b>Regulation:</b>	MISA COMPLIANCE	<b>Sector:</b>	PETROLEUM REFINERIES
<b>Value:</b>	9.257	<b>Component Type:</b>	MINIMUM
<b>Unit of Measure:</b>	KG/D		
<b>Control Point Name:</b>	PLANT - PROCESS EFFLUENT		
<b>Parameter Name:</b>	RESIDUE, PARTICULATE		

**MISA Industrial Wastewater Discharge**

<b>Company Code:</b>	0000130104	<b>Result Structure:</b>	MISA MONTHLY REPORTING
<b>Control Point ID:</b>	0700	<b>Param Reported As:</b>	AS SULPHIDE
<b>Sample Date:</b>	2018/09/30	<b>Frequency:</b>	MONTHLY
<b>Regulation:</b>	MISA COMPLIANCE	<b>Sector:</b>	PETROLEUM REFINERIES
<b>Value:</b>	0.064799	<b>Component Type:</b>	MAXIMUM
<b>Unit of Measure:</b>	KG/D		
<b>Control Point Name:</b>	PLANT - PROCESS EFFLUENT		
<b>Parameter Name:</b>	SULPHIDE, UNFILTERED REACTIVE		

**MISA Industrial Wastewater Discharge**

**Company Code:** 0000130104  
**Control Point ID:** 0700  
**Sample Date:** 2018/09/30  
**Regulation:** MISA COMPLIANCE  
**Value:** 0.051884  
**Unit of Measure:** KG/D  
**Control Point Name:** PLANT - PROCESS EFFLUENT  
**Parameter Name:** SULPHIDE, UNFILTERED REACTIVE

**Result Structure:** MISA MONTHLY REPORTING  
**Param Reported As:** AS SULPHIDE  
**Frequency:** MONTHLY  
**Sector:** PETROLEUM REFINERIES  
**Component Type:** MINIMUM

**MISA Industrial Wastewater Discharge**

**Company Code:** 0000130104  
**Control Point ID:** 0800  
**Sample Date:** 2018/10/31  
**Regulation:** MISA COMPLIANCE  
**Value:** 0.35655  
**Unit of Measure:** KG/D  
**Control Point Name:** PLANT - O.T.C.W.  
**Parameter Name:** SULPHIDE, UNFILTERED REACTIVE

**Result Structure:** MISA MONTHLY REPORTING  
**Param Reported As:** AS SULPHIDE  
**Frequency:** MONTHLY  
**Sector:** PETROLEUM REFINERIES  
**Component Type:** MAXIMUM

**MISA Industrial Wastewater Discharge**

**Company Code:** 0000130104  
**Control Point ID:** 0800  
**Sample Date:** 2018/10/31  
**Regulation:** MISA COMPLIANCE  
**Value:** 0.045413  
**Unit of Measure:** KG/D  
**Control Point Name:** PLANT - O.T.C.W.  
**Parameter Name:** SULPHIDE, UNFILTERED REACTIVE

**Result Structure:** MISA MONTHLY REPORTING  
**Param Reported As:** AS SULPHIDE  
**Frequency:** MONTHLY  
**Sector:** PETROLEUM REFINERIES  
**Component Type:** MINIMUM

**MISA Industrial Wastewater Discharge**

**Company Code:** 0000130104  
**Control Point ID:** 0700  
**Sample Date:** 2018/06/30  
**Regulation:** MISA COMPLIANCE  
**Value:** 4  
**Unit of Measure:** KG/D  
**Control Point Name:** PLANT - PROCESS EFFLUENT  
**Parameter Name:** SOLVENT EXTRACTABLES

**Result Structure:** MISA MONTHLY REPORTING  
**Param Reported As:** NOT APPLICABLE  
**Frequency:** MONTHLY  
**Sector:** PETROLEUM REFINERIES  
**Component Type:** NUM. IN AVERAGE

**MISA Industrial Wastewater Discharge**

**Company Code:** 0000130104  
**Control Point ID:** 0800  
**Sample Date:** 2018/07/31  
**Regulation:** MISA COMPLIANCE  
**Value:** 0.014917  
**Unit of Measure:** KG/D  
**Control Point Name:** PLANT - O.T.C.W.  
**Parameter Name:** BENZENE C6H6

**Result Structure:** MISA MONTHLY REPORTING  
**Param Reported As:** NOT APPLICABLE  
**Frequency:** MONTHLY  
**Sector:** PETROLEUM REFINERIES  
**Component Type:** AVERAGE

**MISA Industrial Wastewater Discharge**

**Company Code:** 0000130104  
**Control Point ID:** 0800  
**Sample Date:** 2018/07/31  
**Regulation:** MISA COMPLIANCE

**Result Structure:** MISA MONTHLY REPORTING  
**Param Reported As:** NOT APPLICABLE  
**Frequency:** MONTHLY  
**Sector:** PETROLEUM REFINERIES

**Value:** 0.014765 **Component Type:** MINIMUM  
**Unit of Measure:** KG/D  
**Control Point Name:** PLANT - O.T.C.W.  
**Parameter Name:** BENZENE C6H6

**MISA Industrial Wastewater Discharge**

**Company Code:** 0000130104 **Result Structure:** MISA MONTHLY REPORTING  
**Control Point ID:** 0800 **Param Reported As:** AS PHENOL  
**Sample Date:** 2018/07/31 **Frequency:** MONTHLY  
**Regulation:** MISA COMPLIANCE **Sector:** PETROLEUM REFINERIES  
**Value:** 0.074587 **Component Type:** AVERAGE  
**Unit of Measure:** KG/D  
**Control Point Name:** PLANT - O.T.C.W.  
**Parameter Name:** PHENOLICS, UNFILTERED REACTIVE

**MISA Industrial Wastewater Discharge**

**Company Code:** 0000130104 **Result Structure:** MISA MONTHLY REPORTING  
**Control Point ID:** 0800 **Param Reported As:** AS SULPHIDE  
**Sample Date:** 2018/07/31 **Frequency:** MONTHLY  
**Regulation:** MISA COMPLIANCE **Sector:** PETROLEUM REFINERIES  
**Value:** 0.53627 **Component Type:** MAXIMUM  
**Unit of Measure:** KG/D  
**Control Point Name:** PLANT - O.T.C.W.  
**Parameter Name:** SULPHIDE, UNFILTERED REACTIVE

**MISA Industrial Wastewater Discharge**

**Company Code:** 0000130104 **Result Structure:** MISA MONTHLY REPORTING  
**Control Point ID:** 0700 **Param Reported As:** NOT APPLICABLE  
**Sample Date:** 2018/03/31 **Frequency:** MONTHLY  
**Regulation:** MISA COMPLIANCE **Sector:** PETROLEUM REFINERIES  
**Value:** 5 **Component Type:** NUM. IN AVERAGE  
**Unit of Measure:**  
**Control Point Name:** PLANT - PROCESS EFFLUENT  
**Parameter Name:** RESIDUE, PARTICULATE

**MISA Industrial Wastewater Discharge**

**Company Code:** 0000130104 **Result Structure:** MISA MONTHLY REPORTING  
**Control Point ID:** 0700 **Param Reported As:** AS SULPHIDE  
**Sample Date:** 2018/03/31 **Frequency:** MONTHLY  
**Regulation:** MISA COMPLIANCE **Sector:** PETROLEUM REFINERIES  
**Value:** 0.049959 **Component Type:** AVERAGE  
**Unit of Measure:** KG/D  
**Control Point Name:** PLANT - PROCESS EFFLUENT  
**Parameter Name:** SULPHIDE, UNFILTERED REACTIVE

**MISA Industrial Wastewater Discharge**

**Company Code:** 0000130104 **Result Structure:** MISA MONTHLY REPORTING  
**Control Point ID:** 0800 **Param Reported As:** NOT APPLICABLE  
**Sample Date:** 2018/04/30 **Frequency:** MONTHLY  
**Regulation:** MISA COMPLIANCE **Sector:** PETROLEUM REFINERIES  
**Value:** 76364 **Component Type:** MAXIMUM  
**Unit of Measure:** M3/D  
**Control Point Name:** PLANT - O.T.C.W.  
**Parameter Name:** FLOW

**MISA Industrial Wastewater Discharge**

<b>Company Code:</b>	0000130104	<b>Result Structure:</b>	MISA MONTHLY REPORTING
<b>Control Point ID:</b>	0800	<b>Param Reported As:</b>	AS PHENOL
<b>Sample Date:</b>	2018/04/30	<b>Frequency:</b>	MONTHLY
<b>Regulation:</b>	MISA COMPLIANCE	<b>Sector:</b>	PETROLEUM REFINERIES
<b>Value:</b>	0.076364	<b>Component Type:</b>	MAXIMUM
<b>Unit of Measure:</b>	KG/D		
<b>Control Point Name:</b>	PLANT - O.T.C.W.		
<b>Parameter Name:</b>	PHENOLICS, UNFILTERED REACTIVE		

**MISA Industrial Wastewater Discharge**

<b>Company Code:</b>	0000130104	<b>Result Structure:</b>	MISA MONTHLY REPORTING
<b>Control Point ID:</b>	0800	<b>Param Reported As:</b>	AS SULPHIDE
<b>Sample Date:</b>	2018/04/30	<b>Frequency:</b>	MONTHLY
<b>Regulation:</b>	MISA COMPLIANCE	<b>Sector:</b>	PETROLEUM REFINERIES
<b>Value:</b>	0.52886	<b>Component Type:</b>	AVERAGE
<b>Unit of Measure:</b>	KG/D		
<b>Control Point Name:</b>	PLANT - O.T.C.W.		
<b>Parameter Name:</b>	SULPHIDE, UNFILTERED REACTIVE		

**MISA Industrial Wastewater Discharge**

<b>Company Code:</b>	0000130104	<b>Result Structure:</b>	MISA MONTHLY REPORTING
<b>Control Point ID:</b>	0800	<b>Param Reported As:</b>	NOT APPLICABLE
<b>Sample Date:</b>	2018/04/30	<b>Frequency:</b>	MONTHLY
<b>Regulation:</b>	MISA COMPLIANCE	<b>Sector:</b>	PETROLEUM REFINERIES
<b>Value:</b>	4	<b>Component Type:</b>	NUM. IN AVERAGE
<b>Unit of Measure:</b>			
<b>Control Point Name:</b>	PLANT - O.T.C.W.		
<b>Parameter Name:</b>	TOLUENE C7H8		

**MISA Industrial Wastewater Discharge**

<b>Company Code:</b>	0000130104	<b>Result Structure:</b>	MISA MONTHLY REPORTING
<b>Control Point ID:</b>	0700	<b>Param Reported As:</b>	AS NITROGEN
<b>Sample Date:</b>	2018/04/30	<b>Frequency:</b>	MONTHLY
<b>Regulation:</b>	MISA COMPLIANCE	<b>Sector:</b>	PETROLEUM REFINERIES
<b>Value:</b>	0	<b>Component Type:</b>	MAXIMUM
<b>Unit of Measure:</b>	KG/D		
<b>Control Point Name:</b>	PLANT - PROCESS EFFLUENT		
<b>Parameter Name:</b>	AMMONIUM+AMMONIA, TOTAL FILTER.REAC		

**MISA Industrial Wastewater Discharge**

<b>Company Code:</b>	0000130104	<b>Result Structure:</b>	MISA MONTHLY REPORTING
<b>Control Point ID:</b>	0700	<b>Param Reported As:</b>	AS NITROGEN
<b>Sample Date:</b>	2018/04/30	<b>Frequency:</b>	MONTHLY
<b>Regulation:</b>	MISA COMPLIANCE	<b>Sector:</b>	PETROLEUM REFINERIES
<b>Value:</b>	4	<b>Component Type:</b>	NUM. IN AVERAGE
<b>Unit of Measure:</b>			
<b>Control Point Name:</b>	PLANT - PROCESS EFFLUENT		
<b>Parameter Name:</b>	AMMONIUM+AMMONIA, TOTAL FILTER.REAC		

**MISA Industrial Wastewater Discharge**

<b>Company Code:</b>	0000130104	<b>Result Structure:</b>	MISA MONTHLY REPORTING
----------------------	------------	--------------------------	------------------------

**Control Point ID:** 0700  
**Sample Date:** 2018/05/31  
**Regulation:** MISA COMPLIANCE  
**Value:** 5  
**Unit of Measure:**  
**Control Point Name:** PLANT - PROCESS EFFLUENT  
**Parameter Name:** SOLVENT EXTRACTABLES

**Param Reported As:** NOT APPLICABLE  
**Frequency:** MONTHLY  
**Sector:** PETROLEUM REFINERIES  
**Component Type:** NUM. IN AVERAGE

**MISA Industrial Wastewater Discharge**

**Company Code:** 0000130104  
**Control Point ID:** 0700  
**Sample Date:** 2018/05/31  
**Regulation:** MISA COMPLIANCE  
**Value:** 0.067753  
**Unit of Measure:** KG/D  
**Control Point Name:** PLANT - PROCESS EFFLUENT  
**Parameter Name:** SULPHIDE, UNFILTERED REACTIVE

**Result Structure:** MISA MONTHLY REPORTING  
**Param Reported As:** AS SULPHIDE  
**Frequency:** MONTHLY  
**Sector:** PETROLEUM REFINERIES  
**Component Type:** MAXIMUM

**MISA Industrial Wastewater Discharge**

**Company Code:** 0000130104  
**Control Point ID:** 0700  
**Sample Date:** 2018/05/31  
**Regulation:** MISA COMPLIANCE  
**Value:** 0.03871  
**Unit of Measure:** KG/D  
**Control Point Name:** PLANT - PROCESS EFFLUENT  
**Parameter Name:** SULPHIDE, UNFILTERED REACTIVE

**Result Structure:** MISA MONTHLY REPORTING  
**Param Reported As:** AS SULPHIDE  
**Frequency:** MONTHLY  
**Sector:** PETROLEUM REFINERIES  
**Component Type:** MINIMUM

**MISA Industrial Wastewater Discharge**

**Company Code:** 0000130104  
**Control Point ID:** 0800  
**Sample Date:** 2018/06/30  
**Regulation:** MISA COMPLIANCE  
**Value:** 0.015491  
**Unit of Measure:** KG/D  
**Control Point Name:** PLANT - O.T.C.W.  
**Parameter Name:** BENZENE C6H6

**Result Structure:** MISA MONTHLY REPORTING  
**Param Reported As:** NOT APPLICABLE  
**Frequency:** MONTHLY  
**Sector:** PETROLEUM REFINERIES  
**Component Type:** MAXIMUM

**MISA Industrial Wastewater Discharge**

**Company Code:** 0000130104  
**Control Point ID:** 0800  
**Sample Date:** 2018/06/30  
**Regulation:** MISA COMPLIANCE  
**Value:** 0.075881  
**Unit of Measure:** KG/D  
**Control Point Name:** PLANT - O.T.C.W.  
**Parameter Name:** PHENOLICS, UNFILTERED REACTIVE

**Result Structure:** MISA MONTHLY REPORTING  
**Param Reported As:** AS PHENOL  
**Frequency:** MONTHLY  
**Sector:** PETROLEUM REFINERIES  
**Component Type:** AVERAGE

**MISA Industrial Wastewater Discharge**

**Company Code:** 0000130104  
**Control Point ID:** 0800  
**Sample Date:** 2018/07/31  
**Regulation:** MISA COMPLIANCE  
**Value:** 0.076609  
**Unit of Measure:** KG/D

**Result Structure:** MISA MONTHLY REPORTING  
**Param Reported As:** AS PHENOL  
**Frequency:** MONTHLY  
**Sector:** PETROLEUM REFINERIES  
**Component Type:** MAXIMUM

**Control Point Name:** PLANT - O.T.C.W.  
**Parameter Name:** PHENOLICS, UNFILTERED REACTIVE

**MISA Industrial Wastewater Discharge**

<b>Company Code:</b>	0000130104	<b>Result Structure:</b>	MISA MONTHLY REPORTING
<b>Control Point ID:</b>	0700	<b>Param Reported As:</b>	AS CARBON
<b>Sample Date:</b>	2018/07/31	<b>Frequency:</b>	MONTHLY
<b>Regulation:</b>	MISA COMPLIANCE	<b>Sector:</b>	PETROLEUM REFINERIES
<b>Value:</b>	4	<b>Component Type:</b>	NUM. IN AVERAGE
<b>Unit of Measure:</b>			
<b>Control Point Name:</b>	PLANT - PROCESS EFFLUENT		
<b>Parameter Name:</b>	CARBON, DISSOLVED ORGANIC		

**MISA Industrial Wastewater Discharge**

<b>Company Code:</b>	0000130104	<b>Result Structure:</b>	MISA MONTHLY REPORTING
<b>Control Point ID:</b>	0700	<b>Param Reported As:</b>	AS PHOSPHORUS
<b>Sample Date:</b>	2018/07/31	<b>Frequency:</b>	MONTHLY
<b>Regulation:</b>	MISA COMPLIANCE	<b>Sector:</b>	PETROLEUM REFINERIES
<b>Value:</b>	1.3088	<b>Component Type:</b>	MINIMUM
<b>Unit of Measure:</b>	KG/D		
<b>Control Point Name:</b>	PLANT - PROCESS EFFLUENT		
<b>Parameter Name:</b>	PHOSPHORUS, UNFILTERED TOTAL		

**MISA Industrial Wastewater Discharge**

<b>Company Code:</b>	0000130104	<b>Result Structure:</b>	MISA MONTHLY REPORTING
<b>Control Point ID:</b>	0700	<b>Param Reported As:</b>	NOT APPLICABLE
<b>Sample Date:</b>	2018/07/31	<b>Frequency:</b>	MONTHLY
<b>Regulation:</b>	MISA COMPLIANCE	<b>Sector:</b>	PETROLEUM REFINERIES
<b>Value:</b>	57.344	<b>Component Type:</b>	MAXIMUM
<b>Unit of Measure:</b>	KG/D		
<b>Control Point Name:</b>	PLANT - PROCESS EFFLUENT		
<b>Parameter Name:</b>	RESIDUE, PARTICULATE		

**MISA Industrial Wastewater Discharge**

<b>Company Code:</b>	0000130104	<b>Result Structure:</b>	MISA MONTHLY REPORTING
<b>Control Point ID:</b>	0700	<b>Param Reported As:</b>	NOT APPLICABLE
<b>Sample Date:</b>	2018/10/31	<b>Frequency:</b>	MONTHLY
<b>Regulation:</b>	MISA COMPLIANCE	<b>Sector:</b>	PETROLEUM REFINERIES
<b>Value:</b>	2.4435	<b>Component Type:</b>	MINIMUM
<b>Unit of Measure:</b>	KG/D		
<b>Control Point Name:</b>	PLANT - PROCESS EFFLUENT		
<b>Parameter Name:</b>	SOLVENT EXTRACTABLES		

**MISA Industrial Wastewater Discharge**

<b>Company Code:</b>	0000130104	<b>Result Structure:</b>	MISA MONTHLY REPORTING
<b>Control Point ID:</b>	0800	<b>Param Reported As:</b>	NOT APPLICABLE
<b>Sample Date:</b>	2018/11/30	<b>Frequency:</b>	MONTHLY
<b>Regulation:</b>	MISA COMPLIANCE	<b>Sector:</b>	PETROLEUM REFINERIES
<b>Value:</b>	0.010108	<b>Component Type:</b>	MINIMUM
<b>Unit of Measure:</b>	KG/D		
<b>Control Point Name:</b>	PLANT - O.T.C.W.		
<b>Parameter Name:</b>	BENZENE C6H6		

**MISA Industrial Wastewater Discharge**



**Discharge**

**Company Code:** 0000130104  
**Control Point ID:** 0800  
**Sample Date:** 2018/11/30  
**Regulation:** MISA COMPLIANCE  
**Value:** 4  
**Unit of Measure:**  
**Control Point Name:** PLANT - O.T.C.W.  
**Parameter Name:** FLOW

**Result Structure:** MISA MONTHLY REPORTING  
**Param Reported As:** NOT APPLICABLE  
**Frequency:** MONTHLY  
**Sector:** PETROLEUM REFINERIES  
**Component Type:** NUM. IN AVERAGE

**MISA Industrial Wastewater Discharge**

**Company Code:** 0000130104  
**Control Point ID:** 0800  
**Sample Date:** 2018/11/30  
**Regulation:** MISA COMPLIANCE  
**Value:** 0.076987  
**Unit of Measure:** KG/D  
**Control Point Name:** PLANT - O.T.C.W.  
**Parameter Name:** PHENOLICS, UNFILTERED REACTIVE

**Result Structure:** MISA MONTHLY REPORTING  
**Param Reported As:** AS PHENOL  
**Frequency:** MONTHLY  
**Sector:** PETROLEUM REFINERIES  
**Component Type:** MAXIMUM

**MISA Industrial Wastewater Discharge**

**Company Code:** 0000130104  
**Control Point ID:** 0800  
**Sample Date:** 2018/11/30  
**Regulation:** MISA COMPLIANCE  
**Value:** 0.53891  
**Unit of Measure:** KG/D  
**Control Point Name:** PLANT - O.T.C.W.  
**Parameter Name:** SULPHIDE, UNFILTERED REACTIVE

**Result Structure:** MISA MONTHLY REPORTING  
**Param Reported As:** AS SULPHIDE  
**Frequency:** MONTHLY  
**Sector:** PETROLEUM REFINERIES  
**Component Type:** MAXIMUM

**MISA Industrial Wastewater Discharge**

**Company Code:** 0000130104  
**Control Point ID:** 0700  
**Sample Date:** 2018/11/30  
**Regulation:** MISA COMPLIANCE  
**Value:** 11.569  
**Unit of Measure:** KG/D  
**Control Point Name:** PLANT - PROCESS EFFLUENT  
**Parameter Name:** RESIDUE,PART LOSS ON IGNIT.

**Result Structure:** MISA MONTHLY REPORTING  
**Param Reported As:** NOT APPLICABLE  
**Frequency:** MONTHLY  
**Sector:** PETROLEUM REFINERIES  
**Component Type:** AVERAGE

**MISA Industrial Wastewater Discharge**

**Company Code:** 0000130104  
**Control Point ID:** 0700  
**Sample Date:** 2018/05/31  
**Regulation:** MISA COMPLIANCE  
**Value:** 5  
**Unit of Measure:**  
**Control Point Name:** PLANT - PROCESS EFFLUENT  
**Parameter Name:** PHOSPHORUS,UNFILTERED TOTAL

**Result Structure:** MISA MONTHLY REPORTING  
**Param Reported As:** AS PHOSPHORUS  
**Frequency:** MONTHLY  
**Sector:** PETROLEUM REFINERIES  
**Component Type:** NUM. IN AVERAGE

**MISA Industrial Wastewater Discharge**

**Company Code:** 0000130104  
**Control Point ID:** 0700  
**Sample Date:** 2018/05/31

**Result Structure:** MISA MONTHLY REPORTING  
**Param Reported As:** NOT APPLICABLE  
**Frequency:** MONTHLY

**Regulation:** MISA COMPLIANCE  
**Value:** 15.375  
**Unit of Measure:** KG/D  
**Control Point Name:** PLANT - PROCESS EFFLUENT  
**Parameter Name:** RESIDUE, PARTICULATE

**Sector:** PETROLEUM REFINERIES  
**Component Type:** AVERAGE

**MISA Industrial Wastewater Discharge**

**Company Code:** 0000130104  
**Control Point ID:** 0700  
**Sample Date:** 2018/05/31  
**Regulation:** MISA COMPLIANCE  
**Value:** 9.106  
**Unit of Measure:** KG/D  
**Control Point Name:** PLANT - PROCESS EFFLUENT  
**Parameter Name:** RESIDUE, PARTICULATE

**Result Structure:** MISA MONTHLY REPORTING  
**Param Reported As:** NOT APPLICABLE  
**Frequency:** MONTHLY  
**Sector:** PETROLEUM REFINERIES  
**Component Type:** MINIMUM

**MISA Industrial Wastewater Discharge**

**Company Code:** 0000130104  
**Control Point ID:** 0700  
**Sample Date:** 2018/05/31  
**Regulation:** MISA COMPLIANCE  
**Value:** 19.026  
**Unit of Measure:** KG/D  
**Control Point Name:** PLANT - PROCESS EFFLUENT  
**Parameter Name:** RESIDUE,PART LOSS ON IGNIT.

**Result Structure:** MISA MONTHLY REPORTING  
**Param Reported As:** NOT APPLICABLE  
**Frequency:** MONTHLY  
**Sector:** PETROLEUM REFINERIES  
**Component Type:** MAXIMUM

**MISA Industrial Wastewater Discharge**

**Company Code:** 0000130104  
**Control Point ID:** 0700  
**Sample Date:** 2018/05/31  
**Regulation:** MISA COMPLIANCE  
**Value:** 5.1299  
**Unit of Measure:** KG/D  
**Control Point Name:** PLANT - PROCESS EFFLUENT  
**Parameter Name:** SOLVENT EXTRACTABLES

**Result Structure:** MISA MONTHLY REPORTING  
**Param Reported As:** NOT APPLICABLE  
**Frequency:** MONTHLY  
**Sector:** PETROLEUM REFINERIES  
**Component Type:** MINIMUM

**MISA Industrial Wastewater Discharge**

**Company Code:** 0000130104  
**Control Point ID:** 0700  
**Sample Date:** 2018/05/31  
**Regulation:** MISA COMPLIANCE  
**Value:** 0.056507  
**Unit of Measure:** KG/D  
**Control Point Name:** PLANT - PROCESS EFFLUENT  
**Parameter Name:** SULPHIDE, UNFILTERED REACTIVE

**Result Structure:** MISA MONTHLY REPORTING  
**Param Reported As:** AS SULPHIDE  
**Frequency:** MONTHLY  
**Sector:** PETROLEUM REFINERIES  
**Component Type:** AVERAGE

**MISA Industrial Wastewater Discharge**

**Company Code:** 0000130104  
**Control Point ID:** 0800  
**Sample Date:** 2018/06/30  
**Regulation:** MISA COMPLIANCE  
**Value:** 0.01499  
**Unit of Measure:** KG/D  
**Control Point Name:** PLANT - O.T.C.W.  
**Parameter Name:** BENZENE C6H6

**Result Structure:** MISA MONTHLY REPORTING  
**Param Reported As:** NOT APPLICABLE  
**Frequency:** MONTHLY  
**Sector:** PETROLEUM REFINERIES  
**Component Type:** MINIMUM

**MISA Industrial Wastewater Discharge**

**Company Code:** 0000130104  
**Control Point ID:** 0800  
**Sample Date:** 2018/06/30  
**Regulation:** MISA COMPLIANCE  
**Value:** 4  
**Unit of Measure:**  
**Control Point Name:** PLANT - O.T.C.W.  
**Parameter Name:** BENZENE C6H6

**Result Structure:** MISA MONTHLY REPORTING  
**Param Reported As:** NOT APPLICABLE  
**Frequency:** MONTHLY  
**Sector:** PETROLEUM REFINERIES  
**Component Type:** NUM. IN AVERAGE

**MISA Industrial Wastewater Discharge**

**Company Code:** 0000130104  
**Control Point ID:** 0800  
**Sample Date:** 2018/06/30  
**Regulation:** MISA COMPLIANCE  
**Value:** 75880.3  
**Unit of Measure:** M3/D  
**Control Point Name:** PLANT - O.T.C.W.  
**Parameter Name:** FLOW

**Result Structure:** MISA MONTHLY REPORTING  
**Param Reported As:** NOT APPLICABLE  
**Frequency:** MONTHLY  
**Sector:** PETROLEUM REFINERIES  
**Component Type:** AVERAGE

**MISA Industrial Wastewater Discharge**

**Company Code:** 0000130104  
**Control Point ID:** 0800  
**Sample Date:** 2018/06/30  
**Regulation:** MISA COMPLIANCE  
**Value:** 4  
**Unit of Measure:**  
**Control Point Name:** PLANT - O.T.C.W.  
**Parameter Name:** TOLUENE C7H8

**Result Structure:** MISA MONTHLY REPORTING  
**Param Reported As:** NOT APPLICABLE  
**Frequency:** MONTHLY  
**Sector:** PETROLEUM REFINERIES  
**Component Type:** NUM. IN AVERAGE

**MISA Industrial Wastewater Discharge**

**Company Code:** 0000130104  
**Control Point ID:** 0700  
**Sample Date:** 2018/06/30  
**Regulation:** MISA COMPLIANCE  
**Value:** 30  
**Unit of Measure:**  
**Control Point Name:** PLANT - PROCESS EFFLUENT  
**Parameter Name:** PHENOLICS, UNFILTERED REACTIVE

**Result Structure:** MISA MONTHLY REPORTING  
**Param Reported As:** AS PHENOL  
**Frequency:** MONTHLY  
**Sector:** PETROLEUM REFINERIES  
**Component Type:** NUM. IN AVERAGE

**MISA Industrial Wastewater Discharge**

**Company Code:** 0000130104  
**Control Point ID:** 0700  
**Sample Date:** 2018/06/30  
**Regulation:** MISA COMPLIANCE  
**Value:** 4  
**Unit of Measure:**  
**Control Point Name:** PLANT - PROCESS EFFLUENT  
**Parameter Name:** PHOSPHORUS, UNFILTERED TOTAL

**Result Structure:** MISA MONTHLY REPORTING  
**Param Reported As:** AS PHOSPHORUS  
**Frequency:** MONTHLY  
**Sector:** PETROLEUM REFINERIES  
**Component Type:** NUM. IN AVERAGE

**MISA Industrial Wastewater Discharge**

<b>Company Code:</b>	0000130104	<b>Result Structure:</b>	MISA MONTHLY REPORTING
<b>Control Point ID:</b>	0800	<b>Param Reported As:</b>	AS PHENOL
<b>Sample Date:</b>	2018/08/31	<b>Frequency:</b>	MONTHLY
<b>Regulation:</b>	MISA COMPLIANCE	<b>Sector:</b>	PETROLEUM REFINERIES
<b>Value:</b>	0.066435	<b>Component Type:</b>	MINIMUM
<b>Unit of Measure:</b>	KG/D		
<b>Control Point Name:</b>	PLANT - O.T.C.W.		
<b>Parameter Name:</b>	PHENOLICS, UNFILTERED REACTIVE		

**MISA Industrial Wastewater**

**Discharge**

<b>Company Code:</b>	0000130104	<b>Result Structure:</b>	MISA MONTHLY REPORTING
<b>Control Point ID:</b>	0800	<b>Param Reported As:</b>	AS SULPHIDE
<b>Sample Date:</b>	2018/08/31	<b>Frequency:</b>	MONTHLY
<b>Regulation:</b>	MISA COMPLIANCE	<b>Sector:</b>	PETROLEUM REFINERIES
<b>Value:</b>	0.53124	<b>Component Type:</b>	MAXIMUM
<b>Unit of Measure:</b>	KG/D		
<b>Control Point Name:</b>	PLANT - O.T.C.W.		
<b>Parameter Name:</b>	SULPHIDE, UNFILTERED REACTIVE		

**MISA Industrial Wastewater**

**Discharge**

<b>Company Code:</b>	0000130104	<b>Result Structure:</b>	MISA MONTHLY REPORTING
<b>Control Point ID:</b>	0800	<b>Param Reported As:</b>	AS SULPHIDE
<b>Sample Date:</b>	2018/08/31	<b>Frequency:</b>	MONTHLY
<b>Regulation:</b>	MISA COMPLIANCE	<b>Sector:</b>	PETROLEUM REFINERIES
<b>Value:</b>	0.46504	<b>Component Type:</b>	MINIMUM
<b>Unit of Measure:</b>	KG/D		
<b>Control Point Name:</b>	PLANT - O.T.C.W.		
<b>Parameter Name:</b>	SULPHIDE, UNFILTERED REACTIVE		

**MISA Industrial Wastewater**

**Discharge**

<b>Company Code:</b>	0000130104	<b>Result Structure:</b>	MISA MONTHLY REPORTING
<b>Control Point ID:</b>	0800	<b>Param Reported As:</b>	NOT APPLICABLE
<b>Sample Date:</b>	2018/08/31	<b>Frequency:</b>	MONTHLY
<b>Regulation:</b>	MISA COMPLIANCE	<b>Sector:</b>	PETROLEUM REFINERIES
<b>Value:</b>	0.014621	<b>Component Type:</b>	AVERAGE
<b>Unit of Measure:</b>	KG/D		
<b>Control Point Name:</b>	PLANT - O.T.C.W.		
<b>Parameter Name:</b>	TOLUENE C7H8		

**MISA Industrial Wastewater**

**Discharge**

<b>Company Code:</b>	0000130104	<b>Result Structure:</b>	MISA MONTHLY REPORTING
<b>Control Point ID:</b>	0800	<b>Param Reported As:</b>	NOT APPLICABLE
<b>Sample Date:</b>	2018/08/31	<b>Frequency:</b>	MONTHLY
<b>Regulation:</b>	MISA COMPLIANCE	<b>Sector:</b>	PETROLEUM REFINERIES
<b>Value:</b>	0.015178	<b>Component Type:</b>	MAXIMUM
<b>Unit of Measure:</b>	KG/D		
<b>Control Point Name:</b>	PLANT - O.T.C.W.		
<b>Parameter Name:</b>	TOLUENE C7H8		

**MISA Industrial Wastewater**

**Discharge**

<b>Company Code:</b>	0000130104	<b>Result Structure:</b>	MISA MONTHLY REPORTING
<b>Control Point ID:</b>	0700	<b>Param Reported As:</b>	AS NITROGEN
<b>Sample Date:</b>	2018/08/31	<b>Frequency:</b>	MONTHLY
<b>Regulation:</b>	MISA COMPLIANCE	<b>Sector:</b>	PETROLEUM REFINERIES
<b>Value:</b>	1.2858	<b>Component Type:</b>	MAXIMUM

**Unit of Measure:** KG/D  
**Control Point Name:** PLANT - PROCESS EFFLUENT  
**Parameter Name:** AMMONIUM+AMMONIA, TOTAL FILTER.REAC

**MISA Industrial Wastewater**

**Discharge**

<b>Company Code:</b>	0000130104	<b>Result Structure:</b>	MISA MONTHLY REPORTING
<b>Control Point ID:</b>	0700	<b>Param Reported As:</b>	AS PHENOL
<b>Sample Date:</b>	2018/08/31	<b>Frequency:</b>	MONTHLY
<b>Regulation:</b>	MISA COMPLIANCE	<b>Sector:</b>	PETROLEUM REFINERIES
<b>Value:</b>	0.005595	<b>Component Type:</b>	MINIMUM
<b>Unit of Measure:</b>	KG/D		
<b>Control Point Name:</b>	PLANT - PROCESS EFFLUENT		
<b>Parameter Name:</b>	PHENOLICS, UNFILTERED REACTIVE		

**MISA Industrial Wastewater**

**Discharge**

<b>Company Code:</b>	0000130104	<b>Result Structure:</b>	MISA MONTHLY REPORTING
<b>Control Point ID:</b>	0700	<b>Param Reported As:</b>	AS PHENOL
<b>Sample Date:</b>	2018/08/31	<b>Frequency:</b>	MONTHLY
<b>Regulation:</b>	MISA COMPLIANCE	<b>Sector:</b>	PETROLEUM REFINERIES
<b>Value:</b>	31	<b>Component Type:</b>	NUM. IN AVERAGE
<b>Unit of Measure:</b>			
<b>Control Point Name:</b>	PLANT - PROCESS EFFLUENT		
<b>Parameter Name:</b>	PHENOLICS, UNFILTERED REACTIVE		

**MISA Industrial Wastewater**

**Discharge**

<b>Company Code:</b>	0000130104	<b>Result Structure:</b>	MISA MONTHLY REPORTING
<b>Control Point ID:</b>	0700	<b>Param Reported As:</b>	AS PHOSPHORUS
<b>Sample Date:</b>	2018/08/31	<b>Frequency:</b>	MONTHLY
<b>Regulation:</b>	MISA COMPLIANCE	<b>Sector:</b>	PETROLEUM REFINERIES
<b>Value:</b>	5	<b>Component Type:</b>	NUM. IN AVERAGE
<b>Unit of Measure:</b>			
<b>Control Point Name:</b>	PLANT - PROCESS EFFLUENT		
<b>Parameter Name:</b>	PHOSPHORUS, UNFILTERED TOTAL		

**MISA Industrial Wastewater**

**Discharge**

<b>Company Code:</b>	0000130104	<b>Result Structure:</b>	MISA MONTHLY REPORTING
<b>Control Point ID:</b>	0700	<b>Param Reported As:</b>	NOT APPLICABLE
<b>Sample Date:</b>	2018/08/31	<b>Frequency:</b>	MONTHLY
<b>Regulation:</b>	MISA COMPLIANCE	<b>Sector:</b>	PETROLEUM REFINERIES
<b>Value:</b>	6.4121	<b>Component Type:</b>	AVERAGE
<b>Unit of Measure:</b>	KG/D		
<b>Control Point Name:</b>	PLANT - PROCESS EFFLUENT		
<b>Parameter Name:</b>	SOLVENT EXTRACTABLES		

**MISA Industrial Wastewater**

**Discharge**

<b>Company Code:</b>	0000130104	<b>Result Structure:</b>	MISA MONTHLY REPORTING
<b>Control Point ID:</b>	0800	<b>Param Reported As:</b>	NOT APPLICABLE
<b>Sample Date:</b>	2018/10/31	<b>Frequency:</b>	MONTHLY
<b>Regulation:</b>	MISA COMPLIANCE	<b>Sector:</b>	PETROLEUM REFINERIES
<b>Value:</b>	0.0042451	<b>Component Type:</b>	AVERAGE
<b>Unit of Measure:</b>	KG/D		
<b>Control Point Name:</b>	PLANT - O.T.C.W.		
<b>Parameter Name:</b>	TOLUENE C7H8		

**MISA Industrial Wastewater Discharge**

**Company Code:** 0000130104  
**Control Point ID:** 0700  
**Sample Date:** 2018/10/31  
**Regulation:** MISA COMPLIANCE  
**Value:** 9418  
**Unit of Measure:** M3/D  
**Control Point Name:** PLANT - PROCESS EFFLUENT  
**Parameter Name:** FLOW

**Result Structure:** MISA MONTHLY REPORTING  
**Param Reported As:** NOT APPLICABLE  
**Frequency:** MONTHLY  
**Sector:** PETROLEUM REFINERIES  
**Component Type:** MAXIMUM

**MISA Industrial Wastewater Discharge**

**Company Code:** 0000130104  
**Control Point ID:** 0700  
**Sample Date:** 2018/10/31  
**Regulation:** MISA COMPLIANCE  
**Value:** 1.1997  
**Unit of Measure:** KG/D  
**Control Point Name:** PLANT - PROCESS EFFLUENT  
**Parameter Name:** PHOSPHORUS,UNFILTERED TOTAL

**Result Structure:** MISA MONTHLY REPORTING  
**Param Reported As:** AS PHOSPHORUS  
**Frequency:** MONTHLY  
**Sector:** PETROLEUM REFINERIES  
**Component Type:** MAXIMUM

**MISA Industrial Wastewater Discharge**

**Company Code:** 0000130104  
**Control Point ID:** 0700  
**Sample Date:** 2018/10/31  
**Regulation:** MISA COMPLIANCE  
**Value:** 5  
**Unit of Measure:**  
**Control Point Name:** PLANT - PROCESS EFFLUENT  
**Parameter Name:** RESIDUE, PARTICULATE

**Result Structure:** MISA MONTHLY REPORTING  
**Param Reported As:** NOT APPLICABLE  
**Frequency:** MONTHLY  
**Sector:** PETROLEUM REFINERIES  
**Component Type:** NUM. IN AVERAGE

**MISA Industrial Wastewater Discharge**

**Company Code:** 0000130104  
**Control Point ID:** 0700  
**Sample Date:** 2018/10/31  
**Regulation:** MISA COMPLIANCE  
**Value:** 31  
**Unit of Measure:**  
**Control Point Name:** PLANT - PROCESS EFFLUENT  
**Parameter Name:** RESIDUE,PART LOSS ON IGNIT.

**Result Structure:** MISA MONTHLY REPORTING  
**Param Reported As:** NOT APPLICABLE  
**Frequency:** MONTHLY  
**Sector:** PETROLEUM REFINERIES  
**Component Type:** NUM. IN AVERAGE

**MISA Industrial Wastewater Discharge**

**Company Code:** 0000130104  
**Control Point ID:** 0800  
**Sample Date:** 2018/11/30  
**Regulation:** MISA COMPLIANCE  
**Value:** 76987.1  
**Unit of Measure:** M3/D  
**Control Point Name:** PLANT - O.T.C.W.  
**Parameter Name:** FLOW

**Result Structure:** MISA MONTHLY REPORTING  
**Param Reported As:** NOT APPLICABLE  
**Frequency:** MONTHLY  
**Sector:** PETROLEUM REFINERIES  
**Component Type:** MAXIMUM

**MISA Industrial Wastewater Discharge**

**Company Code:** 0000130104  
**Control Point ID:** 0800

**Result Structure:** MISA MONTHLY REPORTING  
**Param Reported As:** AS PHENOL

**Sample Date:** 2018/11/30 **Frequency:** MONTHLY  
**Regulation:** MISA COMPLIANCE **Sector:** PETROLEUM REFINERIES  
**Value:** 0.050541 **Component Type:** MINIMUM  
**Unit of Measure:** KG/D  
**Control Point Name:** PLANT - O.T.C.W.  
**Parameter Name:** PHENOLICS, UNFILTERED REACTIVE

**MISA Industrial Wastewater Discharge**

**Company Code:** 0000130104 **Result Structure:** MISA MONTHLY REPORTING  
**Control Point ID:** 0700 **Param Reported As:** AS NITROGEN  
**Sample Date:** 2018/11/30 **Frequency:** MONTHLY  
**Regulation:** MISA COMPLIANCE **Sector:** PETROLEUM REFINERIES  
**Value:** 0 **Component Type:** MINIMUM  
**Unit of Measure:** KG/D  
**Control Point Name:** PLANT - PROCESS EFFLUENT  
**Parameter Name:** AMMONIUM+AMMONIA, TOTAL FILTER.REAC

**MISA Industrial Wastewater Discharge**

**Company Code:** 0000130104 **Result Structure:** MISA MONTHLY REPORTING  
**Control Point ID:** 0700 **Param Reported As:** NOT APPLICABLE  
**Sample Date:** 2018/11/30 **Frequency:** MONTHLY  
**Regulation:** MISA COMPLIANCE **Sector:** PETROLEUM REFINERIES  
**Value:** 7660.7 **Component Type:** AVERAGE  
**Unit of Measure:** M3/D  
**Control Point Name:** PLANT - PROCESS EFFLUENT  
**Parameter Name:** FLOW

**MISA Industrial Wastewater Discharge**

**Company Code:** 0000130104 **Result Structure:** MISA MONTHLY REPORTING  
**Control Point ID:** 0700 **Param Reported As:** AS PHENOL  
**Sample Date:** 2018/11/30 **Frequency:** MONTHLY  
**Regulation:** MISA COMPLIANCE **Sector:** PETROLEUM REFINERIES  
**Value:** 0.009937 **Component Type:** MAXIMUM  
**Unit of Measure:** KG/D  
**Control Point Name:** PLANT - PROCESS EFFLUENT  
**Parameter Name:** PHENOLICS, UNFILTERED REACTIVE

**MISA Industrial Wastewater Discharge**

**Company Code:** 0000130104 **Result Structure:** MISA MONTHLY REPORTING  
**Control Point ID:** 0700 **Param Reported As:** NOT APPLICABLE  
**Sample Date:** 2018/11/30 **Frequency:** MONTHLY  
**Regulation:** MISA COMPLIANCE **Sector:** PETROLEUM REFINERIES  
**Value:** 38.205 **Component Type:** MAXIMUM  
**Unit of Measure:** KG/D  
**Control Point Name:** PLANT - PROCESS EFFLUENT  
**Parameter Name:** RESIDUE,PART LOSS ON IGNIT.

**MISA Industrial Wastewater Discharge**

**Company Code:** 0000130104 **Result Structure:** MISA MONTHLY REPORTING  
**Control Point ID:** 0700 **Param Reported As:** NOT APPLICABLE  
**Sample Date:** 2018/11/30 **Frequency:** MONTHLY  
**Regulation:** MISA COMPLIANCE **Sector:** PETROLEUM REFINERIES  
**Value:** 30 **Component Type:** NUM. IN AVERAGE  
**Unit of Measure:**  
**Control Point Name:** PLANT - PROCESS EFFLUENT

Parameter Name: RESIDUE,PART LOSS ON IGNIT.

**MISA Industrial Wastewater Discharge**

<b>Company Code:</b>	0000130104	<b>Result Structure:</b>	MISA MONTHLY REPORTING
<b>Control Point ID:</b>	0700	<b>Param Reported As:</b>	AS PHOSPHORUS
<b>Sample Date:</b>	2018/04/30	<b>Frequency:</b>	MONTHLY
<b>Regulation:</b>	MISA COMPLIANCE	<b>Sector:</b>	PETROLEUM REFINERIES
<b>Value:</b>	1.4517	<b>Component Type:</b>	MAXIMUM
<b>Unit of Measure:</b>	KG/D		
<b>Control Point Name:</b>	PLANT - PROCESS EFFLUENT		
<b>Parameter Name:</b>	PHOSPHORUS,UNFILTERED TOTAL		

**MISA Industrial Wastewater Discharge**

<b>Company Code:</b>	0000130104	<b>Result Structure:</b>	MISA MONTHLY REPORTING
<b>Control Point ID:</b>	0700	<b>Param Reported As:</b>	NOT APPLICABLE
<b>Sample Date:</b>	2018/04/30	<b>Frequency:</b>	MONTHLY
<b>Regulation:</b>	MISA COMPLIANCE	<b>Sector:</b>	PETROLEUM REFINERIES
<b>Value:</b>	4	<b>Component Type:</b>	NUM. IN AVERAGE
<b>Unit of Measure:</b>			
<b>Control Point Name:</b>	PLANT - PROCESS EFFLUENT		
<b>Parameter Name:</b>	SOLVENT EXTRACTABLES		

**MISA Industrial Wastewater Discharge**

<b>Company Code:</b>	0000130104	<b>Result Structure:</b>	MISA MONTHLY REPORTING
<b>Control Point ID:</b>	0700	<b>Param Reported As:</b>	AS NITROGEN
<b>Sample Date:</b>	2018/06/30	<b>Frequency:</b>	MONTHLY
<b>Regulation:</b>	MISA COMPLIANCE	<b>Sector:</b>	PETROLEUM REFINERIES
<b>Value:</b>	0	<b>Component Type:</b>	AVERAGE
<b>Unit of Measure:</b>	KG/D		
<b>Control Point Name:</b>	PLANT - PROCESS EFFLUENT		
<b>Parameter Name:</b>	AMMONIUM+AMMONIA, TOTAL FILTER.REAC		

**MISA Industrial Wastewater Discharge**

<b>Company Code:</b>	0000130104	<b>Result Structure:</b>	MISA MONTHLY REPORTING
<b>Control Point ID:</b>	0700	<b>Param Reported As:</b>	AS CARBON
<b>Sample Date:</b>	2018/06/30	<b>Frequency:</b>	MONTHLY
<b>Regulation:</b>	MISA COMPLIANCE	<b>Sector:</b>	PETROLEUM REFINERIES
<b>Value:</b>	20.1	<b>Component Type:</b>	MINIMUM
<b>Unit of Measure:</b>	KG/D		
<b>Control Point Name:</b>	PLANT - PROCESS EFFLUENT		
<b>Parameter Name:</b>	CARBON, DISSOLVED ORGANIC		

**MISA Industrial Wastewater Discharge**

<b>Company Code:</b>	0000130104	<b>Result Structure:</b>	MISA MONTHLY REPORTING
<b>Control Point ID:</b>	0700	<b>Param Reported As:</b>	NOT APPLICABLE
<b>Sample Date:</b>	2018/06/30	<b>Frequency:</b>	MONTHLY
<b>Regulation:</b>	MISA COMPLIANCE	<b>Sector:</b>	PETROLEUM REFINERIES
<b>Value:</b>	4	<b>Component Type:</b>	NUM. IN AVERAGE
<b>Unit of Measure:</b>			
<b>Control Point Name:</b>	PLANT - PROCESS EFFLUENT		
<b>Parameter Name:</b>	RESIDUE, PARTICULATE		

**MISA Industrial Wastewater Discharge**



**Company Code:** 0000130104  
**Control Point ID:** 0800  
**Sample Date:** 2018/12/31  
**Regulation:** MISA COMPLIANCE  
**Value:** 73578.6  
**Unit of Measure:** M3/D  
**Control Point Name:** PLANT - O.T.C.W.  
**Parameter Name:** FLOW

**Result Structure:** MISA MONTHLY REPORTING  
**Param Reported As:** NOT APPLICABLE  
**Frequency:** MONTHLY  
**Sector:** PETROLEUM REFINERIES  
**Component Type:** MAXIMUM

**MISA Industrial Wastewater Discharge**

**Company Code:** 0000130104  
**Control Point ID:** 0800  
**Sample Date:** 2018/12/31  
**Regulation:** MISA COMPLIANCE  
**Value:** 0.069642  
**Unit of Measure:** KG/D  
**Control Point Name:** PLANT - O.T.C.W.  
**Parameter Name:** PHENOLICS, UNFILTERED REACTIVE

**Result Structure:** MISA MONTHLY REPORTING  
**Param Reported As:** AS PHENOL  
**Frequency:** MONTHLY  
**Sector:** PETROLEUM REFINERIES  
**Component Type:** MINIMUM

**MISA Industrial Wastewater Discharge**

**Company Code:** 0000130104  
**Control Point ID:** 0800  
**Sample Date:** 2018/12/31  
**Regulation:** MISA COMPLIANCE  
**Value:** 0.014716  
**Unit of Measure:** KG/D  
**Control Point Name:** PLANT - O.T.C.W.  
**Parameter Name:** TOLUENE C7H8

**Result Structure:** MISA MONTHLY REPORTING  
**Param Reported As:** NOT APPLICABLE  
**Frequency:** MONTHLY  
**Sector:** PETROLEUM REFINERIES  
**Component Type:** MAXIMUM

**MISA Industrial Wastewater Discharge**

**Company Code:** 0000130104  
**Control Point ID:** 0700  
**Sample Date:** 2018/12/31  
**Regulation:** MISA COMPLIANCE  
**Value:** 0  
**Unit of Measure:** KG/D  
**Control Point Name:** PLANT - PROCESS EFFLUENT  
**Parameter Name:** AMMONIUM+AMMONIA, TOTAL FILTER.REAC

**Result Structure:** MISA MONTHLY REPORTING  
**Param Reported As:** AS NITROGEN  
**Frequency:** MONTHLY  
**Sector:** PETROLEUM REFINERIES  
**Component Type:** MAXIMUM

**MISA Industrial Wastewater Discharge**

**Company Code:** 0000130104  
**Control Point ID:** 0700  
**Sample Date:** 2018/12/31  
**Regulation:** MISA COMPLIANCE  
**Value:** 0.83737  
**Unit of Measure:** KG/D  
**Control Point Name:** PLANT - PROCESS EFFLUENT  
**Parameter Name:** PHOSPHORUS, UNFILTERED TOTAL

**Result Structure:** MISA MONTHLY REPORTING  
**Param Reported As:** AS PHOSPHORUS  
**Frequency:** MONTHLY  
**Sector:** PETROLEUM REFINERIES  
**Component Type:** AVERAGE

**MISA Industrial Wastewater Discharge**

**Company Code:** 0000130104  
**Control Point ID:** 0800  
**Sample Date:** 2018/01/31  
**Regulation:** MISA COMPLIANCE

**Result Structure:** MISA MONTHLY REPORTING  
**Param Reported As:** NOT APPLICABLE  
**Frequency:** MONTHLY  
**Sector:** PETROLEUM REFINERIES

**Value:** 0.015701  
**Unit of Measure:** KG/D  
**Control Point Name:** PLANT - O.T.C.W.  
**Parameter Name:** BENZENE C6H6

**Component Type:** MAXIMUM

**MISA Industrial Wastewater Discharge**

**Company Code:** 0000130104  
**Control Point ID:** 0700  
**Sample Date:** 2018/04/30  
**Regulation:** MISA COMPLIANCE  
**Value:** 41.792  
**Unit of Measure:** KG/D  
**Control Point Name:** PLANT - PROCESS EFFLUENT  
**Parameter Name:** CARBON, DISSOLVED ORGANIC

**Result Structure:** MISA MONTHLY REPORTING  
**Param Reported As:** AS CARBON  
**Frequency:** MONTHLY  
**Sector:** PETROLEUM REFINERIES  
**Component Type:** MAXIMUM

**MISA Industrial Wastewater Discharge**

**Company Code:** 0000130104  
**Control Point ID:** 0700  
**Sample Date:** 2018/04/30  
**Regulation:** MISA COMPLIANCE  
**Value:** 0.0099562  
**Unit of Measure:** KG/D  
**Control Point Name:** PLANT - PROCESS EFFLUENT  
**Parameter Name:** PHENOLICS, UNFILTERED REACTIVE

**Result Structure:** MISA MONTHLY REPORTING  
**Param Reported As:** AS PHENOL  
**Frequency:** MONTHLY  
**Sector:** PETROLEUM REFINERIES  
**Component Type:** AVERAGE

**MISA Industrial Wastewater Discharge**

**Company Code:** 0000130104  
**Control Point ID:** 0700  
**Sample Date:** 2018/04/30  
**Regulation:** MISA COMPLIANCE  
**Value:** 7.9116  
**Unit of Measure:** KG/D  
**Control Point Name:** PLANT - PROCESS EFFLUENT  
**Parameter Name:** SOLVENT EXTRACTABLES

**Result Structure:** MISA MONTHLY REPORTING  
**Param Reported As:** NOT APPLICABLE  
**Frequency:** MONTHLY  
**Sector:** PETROLEUM REFINERIES  
**Component Type:** AVERAGE

**MISA Industrial Wastewater Discharge**

**Company Code:** 0000130104  
**Control Point ID:** 0700  
**Sample Date:** 2018/04/30  
**Regulation:** MISA COMPLIANCE  
**Value:** 0.076986  
**Unit of Measure:** KG/D  
**Control Point Name:** PLANT - PROCESS EFFLUENT  
**Parameter Name:** SULPHIDE, UNFILTERED REACTIVE

**Result Structure:** MISA MONTHLY REPORTING  
**Param Reported As:** AS SULPHIDE  
**Frequency:** MONTHLY  
**Sector:** PETROLEUM REFINERIES  
**Component Type:** MAXIMUM

**MISA Industrial Wastewater Discharge**

**Company Code:** 0000130104  
**Control Point ID:** 0800  
**Sample Date:** 2018/09/30  
**Regulation:** MISA COMPLIANCE  
**Value:** 4  
**Unit of Measure:**  
**Control Point Name:** PLANT - O.T.C.W.  
**Parameter Name:** FLOW

**Result Structure:** MISA MONTHLY REPORTING  
**Param Reported As:** NOT APPLICABLE  
**Frequency:** MONTHLY  
**Sector:** PETROLEUM REFINERIES  
**Component Type:** NUM. IN AVERAGE

**MISA Industrial Wastewater Discharge**

<b>Company Code:</b>	0000130104	<b>Result Structure:</b>	MISA MONTHLY REPORTING
<b>Control Point ID:</b>	0800	<b>Param Reported As:</b>	AS PHENOL
<b>Sample Date:</b>	2018/09/30	<b>Frequency:</b>	MONTHLY
<b>Regulation:</b>	MISA COMPLIANCE	<b>Sector:</b>	PETROLEUM REFINERIES
<b>Value:</b>	0.074379	<b>Component Type:</b>	MAXIMUM
<b>Unit of Measure:</b>	KG/D		
<b>Control Point Name:</b>	PLANT - O.T.C.W.		
<b>Parameter Name:</b>	PHENOLICS, UNFILTERED REACTIVE		

**MISA Industrial Wastewater Discharge**

<b>Company Code:</b>	0000130104	<b>Result Structure:</b>	MISA MONTHLY REPORTING
<b>Control Point ID:</b>	0800	<b>Param Reported As:</b>	AS SULPHIDE
<b>Sample Date:</b>	2018/09/30	<b>Frequency:</b>	MONTHLY
<b>Regulation:</b>	MISA COMPLIANCE	<b>Sector:</b>	PETROLEUM REFINERIES
<b>Value:</b>	0.5087	<b>Component Type:</b>	AVERAGE
<b>Unit of Measure:</b>	KG/D		
<b>Control Point Name:</b>	PLANT - O.T.C.W.		
<b>Parameter Name:</b>	SULPHIDE, UNFILTERED REACTIVE		

**MISA Industrial Wastewater Discharge**

<b>Company Code:</b>	0000130104	<b>Result Structure:</b>	MISA MONTHLY REPORTING
<b>Control Point ID:</b>	0800	<b>Param Reported As:</b>	AS SULPHIDE
<b>Sample Date:</b>	2018/09/30	<b>Frequency:</b>	MONTHLY
<b>Regulation:</b>	MISA COMPLIANCE	<b>Sector:</b>	PETROLEUM REFINERIES
<b>Value:</b>	4	<b>Component Type:</b>	NUM. IN AVERAGE
<b>Unit of Measure:</b>			
<b>Control Point Name:</b>	PLANT - O.T.C.W.		
<b>Parameter Name:</b>	SULPHIDE, UNFILTERED REACTIVE		

**MISA Industrial Wastewater Discharge**

<b>Company Code:</b>	0000130104	<b>Result Structure:</b>	MISA MONTHLY REPORTING
<b>Control Point ID:</b>	0700	<b>Param Reported As:</b>	AS NITROGEN
<b>Sample Date:</b>	2018/09/30	<b>Frequency:</b>	MONTHLY
<b>Regulation:</b>	MISA COMPLIANCE	<b>Sector:</b>	PETROLEUM REFINERIES
<b>Value:</b>	4	<b>Component Type:</b>	NUM. IN AVERAGE
<b>Unit of Measure:</b>			
<b>Control Point Name:</b>	PLANT - PROCESS EFFLUENT		
<b>Parameter Name:</b>	AMMONIUM+AMMONIA, TOTAL FILTER.REAC		

**MISA Industrial Wastewater Discharge**

<b>Company Code:</b>	0000130104	<b>Result Structure:</b>	MISA MONTHLY REPORTING
<b>Control Point ID:</b>	0700	<b>Param Reported As:</b>	AS PHENOL
<b>Sample Date:</b>	2018/09/30	<b>Frequency:</b>	MONTHLY
<b>Regulation:</b>	MISA COMPLIANCE	<b>Sector:</b>	PETROLEUM REFINERIES
<b>Value:</b>	0.0074976	<b>Component Type:</b>	AVERAGE
<b>Unit of Measure:</b>	KG/D		
<b>Control Point Name:</b>	PLANT - PROCESS EFFLUENT		
<b>Parameter Name:</b>	PHENOLICS, UNFILTERED REACTIVE		

**MISA Industrial Wastewater Discharge**

<b>Company Code:</b>	0000130104	<b>Result Structure:</b>	MISA MONTHLY REPORTING
----------------------	------------	--------------------------	------------------------

**Control Point ID:** 0700  
**Sample Date:** 2018/09/30  
**Regulation:** MISA COMPLIANCE  
**Value:** 4  
**Unit of Measure:**  
**Control Point Name:** PLANT - PROCESS EFFLUENT  
**Parameter Name:** SOLVENT EXTRACTABLES

**Param Reported As:** NOT APPLICABLE  
**Frequency:** MONTHLY  
**Sector:** PETROLEUM REFINERIES  
**Component Type:** NUM. IN AVERAGE

**MISA Industrial Wastewater Discharge**

**Company Code:** 0000130104  
**Control Point ID:** 0800  
**Sample Date:** 2018/10/31  
**Regulation:** MISA COMPLIANCE  
**Value:** 5  
**Unit of Measure:**  
**Control Point Name:** PLANT - O.T.C.W.  
**Parameter Name:** FLOW

**Result Structure:** MISA MONTHLY REPORTING  
**Param Reported As:** NOT APPLICABLE  
**Frequency:** MONTHLY  
**Sector:** PETROLEUM REFINERIES  
**Component Type:** NUM. IN AVERAGE

**MISA Industrial Wastewater Discharge**

**Company Code:** 0000130104  
**Control Point ID:** 0800  
**Sample Date:** 2018/10/31  
**Regulation:** MISA COMPLIANCE  
**Value:** 5  
**Unit of Measure:**  
**Control Point Name:** PLANT - O.T.C.W.  
**Parameter Name:** PHENOLICS, UNFILTERED REACTIVE

**Result Structure:** MISA MONTHLY REPORTING  
**Param Reported As:** AS PHENOL  
**Frequency:** MONTHLY  
**Sector:** PETROLEUM REFINERIES  
**Component Type:** NUM. IN AVERAGE

**MISA Industrial Wastewater Discharge**

**Company Code:** 0000130104  
**Control Point ID:** 0800  
**Sample Date:** 2018/10/31  
**Regulation:** MISA COMPLIANCE  
**Value:** 0.14425  
**Unit of Measure:** KG/D  
**Control Point Name:** PLANT - O.T.C.W.  
**Parameter Name:** SULPHIDE, UNFILTERED REACTIVE

**Result Structure:** MISA MONTHLY REPORTING  
**Param Reported As:** AS SULPHIDE  
**Frequency:** MONTHLY  
**Sector:** PETROLEUM REFINERIES  
**Component Type:** AVERAGE

**MISA Industrial Wastewater Discharge**

**Company Code:** 0000130104  
**Control Point ID:** 0800  
**Sample Date:** 2018/10/31  
**Regulation:** MISA COMPLIANCE  
**Value:** 5  
**Unit of Measure:**  
**Control Point Name:** PLANT - O.T.C.W.  
**Parameter Name:** SULPHIDE, UNFILTERED REACTIVE

**Result Structure:** MISA MONTHLY REPORTING  
**Param Reported As:** AS SULPHIDE  
**Frequency:** MONTHLY  
**Sector:** PETROLEUM REFINERIES  
**Component Type:** NUM. IN AVERAGE

**MISA Industrial Wastewater Discharge**

**Company Code:** 0000130104  
**Control Point ID:** 0800  
**Sample Date:** 2018/06/30  
**Regulation:** MISA COMPLIANCE  
**Value:** 77456.3  
**Unit of Measure:** M3/D

**Result Structure:** MISA MONTHLY REPORTING  
**Param Reported As:** NOT APPLICABLE  
**Frequency:** MONTHLY  
**Sector:** PETROLEUM REFINERIES  
**Component Type:** MAXIMUM

**Control Point Name:** PLANT - O.T.C.W.  
**Parameter Name:** FLOW

**MISA Industrial Wastewater Discharge**

**Company Code:** 0000130104  
**Control Point ID:** 0800  
**Sample Date:** 2018/06/30  
**Regulation:** MISA COMPLIANCE  
**Value:** 4  
**Unit of Measure:**  
**Control Point Name:** PLANT - O.T.C.W.  
**Parameter Name:** FLOW

**Result Structure:** MISA MONTHLY REPORTING  
**Param Reported As:** NOT APPLICABLE  
**Frequency:** MONTHLY  
**Sector:** PETROLEUM REFINERIES  
**Component Type:** NUM. IN AVERAGE

**MISA Industrial Wastewater Discharge**

**Company Code:** 0000130104  
**Control Point ID:** 0800  
**Sample Date:** 2018/06/30  
**Regulation:** MISA COMPLIANCE  
**Value:** 0.077457  
**Unit of Measure:** KG/D  
**Control Point Name:** PLANT - O.T.C.W.  
**Parameter Name:** PHENOLICS, UNFILTERED REACTIVE

**Result Structure:** MISA MONTHLY REPORTING  
**Param Reported As:** AS PHENOL  
**Frequency:** MONTHLY  
**Sector:** PETROLEUM REFINERIES  
**Component Type:** MAXIMUM

**MISA Industrial Wastewater Discharge**

**Company Code:** 0000130104  
**Control Point ID:** 0800  
**Sample Date:** 2018/06/30  
**Regulation:** MISA COMPLIANCE  
**Value:** 0.074948  
**Unit of Measure:** KG/D  
**Control Point Name:** PLANT - O.T.C.W.  
**Parameter Name:** PHENOLICS, UNFILTERED REACTIVE

**Result Structure:** MISA MONTHLY REPORTING  
**Param Reported As:** AS PHENOL  
**Frequency:** MONTHLY  
**Sector:** PETROLEUM REFINERIES  
**Component Type:** MINIMUM

**MISA Industrial Wastewater Discharge**

**Company Code:** 0000130104  
**Control Point ID:** 0800  
**Sample Date:** 2018/06/30  
**Regulation:** MISA COMPLIANCE  
**Value:** 0.015176  
**Unit of Measure:** KG/D  
**Control Point Name:** PLANT - O.T.C.W.  
**Parameter Name:** TOLUENE C7H8

**Result Structure:** MISA MONTHLY REPORTING  
**Param Reported As:** NOT APPLICABLE  
**Frequency:** MONTHLY  
**Sector:** PETROLEUM REFINERIES  
**Component Type:** AVERAGE

**MISA Industrial Wastewater Discharge**

**Company Code:** 0000130104  
**Control Point ID:** 0700  
**Sample Date:** 2018/06/30  
**Regulation:** MISA COMPLIANCE  
**Value:** 0  
**Unit of Measure:** KG/D  
**Control Point Name:** PLANT - PROCESS EFFLUENT  
**Parameter Name:** AMMONIUM+AMMONIA, TOTAL FILTER.REAC

**Result Structure:** MISA MONTHLY REPORTING  
**Param Reported As:** AS NITROGEN  
**Frequency:** MONTHLY  
**Sector:** PETROLEUM REFINERIES  
**Component Type:** MINIMUM

**MISA Industrial Wastewater**

**Discharge**

**Company Code:** 0000130104  
**Control Point ID:** 0700  
**Sample Date:** 2018/06/30  
**Regulation:** MISA COMPLIANCE  
**Value:** 3775  
**Unit of Measure:** M3/D  
**Control Point Name:** PLANT - PROCESS EFFLUENT  
**Parameter Name:** FLOW

**Result Structure:** MISA MONTHLY REPORTING  
**Param Reported As:** NOT APPLICABLE  
**Frequency:** MONTHLY  
**Sector:** PETROLEUM REFINERIES  
**Component Type:** MINIMUM

**MISA Industrial Wastewater Discharge**

**Company Code:** 0000130104  
**Control Point ID:** 0700  
**Sample Date:** 2018/06/30  
**Regulation:** MISA COMPLIANCE  
**Value:** 2.2756  
**Unit of Measure:** KG/D  
**Control Point Name:** PLANT - PROCESS EFFLUENT  
**Parameter Name:** PHOSPHORUS, UNFILTERED TOTAL

**Result Structure:** MISA MONTHLY REPORTING  
**Param Reported As:** AS PHOSPHORUS  
**Frequency:** MONTHLY  
**Sector:** PETROLEUM REFINERIES  
**Component Type:** MAXIMUM

**MISA Industrial Wastewater Discharge**

**Company Code:** 0000130104  
**Control Point ID:** 0800  
**Sample Date:** 2018/03/31  
**Regulation:** MISA COMPLIANCE  
**Value:** 74043  
**Unit of Measure:** M3/D  
**Control Point Name:** PLANT - O.T.C.W.  
**Parameter Name:** FLOW

**Result Structure:** MISA MONTHLY REPORTING  
**Param Reported As:** NOT APPLICABLE  
**Frequency:** MONTHLY  
**Sector:** PETROLEUM REFINERIES  
**Component Type:** AVERAGE

**MISA Industrial Wastewater Discharge**

**Company Code:** 0000130104  
**Control Point ID:** 0800  
**Sample Date:** 2018/03/31  
**Regulation:** MISA COMPLIANCE  
**Value:** 0.076742  
**Unit of Measure:** KG/D  
**Control Point Name:** PLANT - O.T.C.W.  
**Parameter Name:** PHENOLICS, UNFILTERED REACTIVE

**Result Structure:** MISA MONTHLY REPORTING  
**Param Reported As:** AS PHENOL  
**Frequency:** MONTHLY  
**Sector:** PETROLEUM REFINERIES  
**Component Type:** MAXIMUM

**MISA Industrial Wastewater Discharge**

**Company Code:** 0000130104  
**Control Point ID:** 0800  
**Sample Date:** 2018/03/31  
**Regulation:** MISA COMPLIANCE  
**Value:** 0.53719  
**Unit of Measure:** KG/D  
**Control Point Name:** PLANT - O.T.C.W.  
**Parameter Name:** SULPHIDE, UNFILTERED REACTIVE

**Result Structure:** MISA MONTHLY REPORTING  
**Param Reported As:** AS SULPHIDE  
**Frequency:** MONTHLY  
**Sector:** PETROLEUM REFINERIES  
**Component Type:** MAXIMUM

**MISA Industrial Wastewater Discharge**

**Company Code:** 0000130104  
**Control Point ID:** 0800  
**Sample Date:** 2018/03/31

**Result Structure:** MISA MONTHLY REPORTING  
**Param Reported As:** AS SULPHIDE  
**Frequency:** MONTHLY

**Regulation:** MISA COMPLIANCE  
**Value:** 0.48984  
**Unit of Measure:** KG/D  
**Control Point Name:** PLANT - O.T.C.W.  
**Parameter Name:** SULPHIDE, UNFILTERED REACTIVE  
**Sector:** PETROLEUM REFINERIES  
**Component Type:** MINIMUM

**MISA Industrial Wastewater Discharge**

**Company Code:** 0000130104  
**Control Point ID:** 0800  
**Sample Date:** 2018/03/31  
**Regulation:** MISA COMPLIANCE  
**Value:** 5  
**Unit of Measure:**  
**Control Point Name:** PLANT - O.T.C.W.  
**Parameter Name:** SULPHIDE, UNFILTERED REACTIVE  
**Result Structure:** MISA MONTHLY REPORTING  
**Param Reported As:** AS SULPHIDE  
**Frequency:** MONTHLY  
**Sector:** PETROLEUM REFINERIES  
**Component Type:** NUM. IN AVERAGE

**MISA Industrial Wastewater Discharge**

**Company Code:** 0000130104  
**Control Point ID:** 0700  
**Sample Date:** 2018/03/31  
**Regulation:** MISA COMPLIANCE  
**Value:** 11634  
**Unit of Measure:** M3/D  
**Control Point Name:** PLANT - PROCESS EFFLUENT  
**Parameter Name:** FLOW  
**Result Structure:** MISA MONTHLY REPORTING  
**Param Reported As:** NOT APPLICABLE  
**Frequency:** MONTHLY  
**Sector:** PETROLEUM REFINERIES  
**Component Type:** MAXIMUM

**MISA Industrial Wastewater Discharge**

**Company Code:** 0000130104  
**Control Point ID:** 0700  
**Sample Date:** 2018/03/31  
**Regulation:** MISA COMPLIANCE  
**Value:** 2.6409  
**Unit of Measure:** KG/D  
**Control Point Name:** PLANT - PROCESS EFFLUENT  
**Parameter Name:** PHOSPHORUS, UNFILTERED TOTAL  
**Result Structure:** MISA MONTHLY REPORTING  
**Param Reported As:** AS PHOSPHORUS  
**Frequency:** MONTHLY  
**Sector:** PETROLEUM REFINERIES  
**Component Type:** MAXIMUM

**MISA Industrial Wastewater Discharge**

**Company Code:** 0000130104  
**Control Point ID:** 0700  
**Sample Date:** 2018/03/31  
**Regulation:** MISA COMPLIANCE  
**Value:** 0.64656  
**Unit of Measure:** KG/D  
**Control Point Name:** PLANT - PROCESS EFFLUENT  
**Parameter Name:** PHOSPHORUS, UNFILTERED TOTAL  
**Result Structure:** MISA MONTHLY REPORTING  
**Param Reported As:** AS PHOSPHORUS  
**Frequency:** MONTHLY  
**Sector:** PETROLEUM REFINERIES  
**Component Type:** MINIMUM

**MISA Industrial Wastewater Discharge**

**Company Code:** 0000130104  
**Control Point ID:** 0700  
**Sample Date:** 2018/03/31  
**Regulation:** MISA COMPLIANCE  
**Value:** 5.7407  
**Unit of Measure:** KG/D  
**Control Point Name:** PLANT - PROCESS EFFLUENT  
**Parameter Name:** SOLVENT EXTRACTABLES  
**Result Structure:** MISA MONTHLY REPORTING  
**Param Reported As:** NOT APPLICABLE  
**Frequency:** MONTHLY  
**Sector:** PETROLEUM REFINERIES  
**Component Type:** AVERAGE

**MISA Industrial Wastewater Discharge**

<b>Company Code:</b>	0000130104	<b>Result Structure:</b>	MISA MONTHLY REPORTING
<b>Control Point ID:</b>	0800	<b>Param Reported As:</b>	AS SULPHIDE
<b>Sample Date:</b>	2018/09/30	<b>Frequency:</b>	MONTHLY
<b>Regulation:</b>	MISA COMPLIANCE	<b>Sector:</b>	PETROLEUM REFINERIES
<b>Value:</b>	0.49873	<b>Component Type:</b>	MINIMUM
<b>Unit of Measure:</b>	KG/D		
<b>Control Point Name:</b>	PLANT - O.T.C.W.		
<b>Parameter Name:</b>	SULPHIDE, UNFILTERED REACTIVE		

**MISA Industrial Wastewater Discharge**

<b>Company Code:</b>	0000130104	<b>Result Structure:</b>	MISA MONTHLY REPORTING
<b>Control Point ID:</b>	0800	<b>Param Reported As:</b>	NOT APPLICABLE
<b>Sample Date:</b>	2018/09/30	<b>Frequency:</b>	MONTHLY
<b>Regulation:</b>	MISA COMPLIANCE	<b>Sector:</b>	PETROLEUM REFINERIES
<b>Value:</b>	0.014876	<b>Component Type:</b>	MAXIMUM
<b>Unit of Measure:</b>	KG/D		
<b>Control Point Name:</b>	PLANT - O.T.C.W.		
<b>Parameter Name:</b>	TOLUENE C7H8		

**MISA Industrial Wastewater Discharge**

<b>Company Code:</b>	0000130104	<b>Result Structure:</b>	MISA MONTHLY REPORTING
<b>Control Point ID:</b>	0800	<b>Param Reported As:</b>	NOT APPLICABLE
<b>Sample Date:</b>	2018/09/30	<b>Frequency:</b>	MONTHLY
<b>Regulation:</b>	MISA COMPLIANCE	<b>Sector:</b>	PETROLEUM REFINERIES
<b>Value:</b>	0.01425	<b>Component Type:</b>	MINIMUM
<b>Unit of Measure:</b>	KG/D		
<b>Control Point Name:</b>	PLANT - O.T.C.W.		
<b>Parameter Name:</b>	TOLUENE C7H8		

**MISA Industrial Wastewater Discharge**

<b>Company Code:</b>	0000130104	<b>Result Structure:</b>	MISA MONTHLY REPORTING
<b>Control Point ID:</b>	0700	<b>Param Reported As:</b>	AS PHENOL
<b>Sample Date:</b>	2018/09/30	<b>Frequency:</b>	MONTHLY
<b>Regulation:</b>	MISA COMPLIANCE	<b>Sector:</b>	PETROLEUM REFINERIES
<b>Value:</b>	30	<b>Component Type:</b>	NUM. IN AVERAGE
<b>Unit of Measure:</b>			
<b>Control Point Name:</b>	PLANT - PROCESS EFFLUENT		
<b>Parameter Name:</b>	PHENOLICS, UNFILTERED REACTIVE		

**MISA Industrial Wastewater Discharge**

<b>Company Code:</b>	0000130104	<b>Result Structure:</b>	MISA MONTHLY REPORTING
<b>Control Point ID:</b>	0700	<b>Param Reported As:</b>	AS PHOSPHORUS
<b>Sample Date:</b>	2018/09/30	<b>Frequency:</b>	MONTHLY
<b>Regulation:</b>	MISA COMPLIANCE	<b>Sector:</b>	PETROLEUM REFINERIES
<b>Value:</b>	0.71896	<b>Component Type:</b>	MINIMUM
<b>Unit of Measure:</b>	KG/D		
<b>Control Point Name:</b>	PLANT - PROCESS EFFLUENT		
<b>Parameter Name:</b>	PHOSPHORUS, UNFILTERED TOTAL		

**MISA Industrial Wastewater Discharge**



**Company Code:** 0000130104  
**Control Point ID:** 0800  
**Sample Date:** 2018/10/31  
**Regulation:** MISA COMPLIANCE  
**Value:** 0.010187  
**Unit of Measure:** KG/D  
**Control Point Name:** PLANT - O.T.C.W.  
**Parameter Name:** BENZENE C6H6

**Result Structure:** MISA MONTHLY REPORTING  
**Param Reported As:** NOT APPLICABLE  
**Frequency:** MONTHLY  
**Sector:** PETROLEUM REFINERIES  
**Component Type:** MAXIMUM

**MISA Industrial Wastewater**

**Discharge**

**Company Code:** 0000130104  
**Control Point ID:** 0800  
**Sample Date:** 2018/12/31  
**Regulation:** MISA COMPLIANCE  
**Value:** 72327.8  
**Unit of Measure:** M3/D  
**Control Point Name:** PLANT - O.T.C.W.  
**Parameter Name:** FLOW

**Result Structure:** MISA MONTHLY REPORTING  
**Param Reported As:** NOT APPLICABLE  
**Frequency:** MONTHLY  
**Sector:** PETROLEUM REFINERIES  
**Component Type:** AVERAGE

**MISA Industrial Wastewater**

**Discharge**

**Company Code:** 0000130104  
**Control Point ID:** 0800  
**Sample Date:** 2018/12/31  
**Regulation:** MISA COMPLIANCE  
**Value:** 0.073579  
**Unit of Measure:** KG/D  
**Control Point Name:** PLANT - O.T.C.W.  
**Parameter Name:** PHENOLICS, UNFILTERED REACTIVE

**Result Structure:** MISA MONTHLY REPORTING  
**Param Reported As:** AS PHENOL  
**Frequency:** MONTHLY  
**Sector:** PETROLEUM REFINERIES  
**Component Type:** MAXIMUM

**MISA Industrial Wastewater**

**Discharge**

**Company Code:** 0000130104  
**Control Point ID:** 0800  
**Sample Date:** 2018/12/31  
**Regulation:** MISA COMPLIANCE  
**Value:** 0.51505  
**Unit of Measure:** KG/D  
**Control Point Name:** PLANT - O.T.C.W.  
**Parameter Name:** SULPHIDE, UNFILTERED REACTIVE

**Result Structure:** MISA MONTHLY REPORTING  
**Param Reported As:** AS SULPHIDE  
**Frequency:** MONTHLY  
**Sector:** PETROLEUM REFINERIES  
**Component Type:** MAXIMUM

**MISA Industrial Wastewater**

**Discharge**

**Company Code:** 0000130104  
**Control Point ID:** 0700  
**Sample Date:** 2018/12/31  
**Regulation:** MISA COMPLIANCE  
**Value:** 8.0598  
**Unit of Measure:** KG/D  
**Control Point Name:** PLANT - PROCESS EFFLUENT  
**Parameter Name:** RESIDUE, PARTICULATE

**Result Structure:** MISA MONTHLY REPORTING  
**Param Reported As:** NOT APPLICABLE  
**Frequency:** MONTHLY  
**Sector:** PETROLEUM REFINERIES  
**Component Type:** AVERAGE

**MISA Industrial Wastewater**

**Discharge**

**Company Code:** 0000130104  
**Control Point ID:** 0700  
**Sample Date:** 2018/12/31  
**Regulation:** MISA COMPLIANCE  
**Value:** 13.842

**Result Structure:** MISA MONTHLY REPORTING  
**Param Reported As:** NOT APPLICABLE  
**Frequency:** MONTHLY  
**Sector:** PETROLEUM REFINERIES  
**Component Type:** MAXIMUM

**Unit of Measure:** KG/D  
**Control Point Name:** PLANT - PROCESS EFFLUENT  
**Parameter Name:** RESIDUE, PARTICULATE

**MISA Industrial Wastewater**

**Discharge**

<b>Company Code:</b>	0000130104	<b>Result Structure:</b>	MISA MONTHLY REPORTING
<b>Control Point ID:</b>	0800	<b>Param Reported As:</b>	NOT APPLICABLE
<b>Sample Date:</b>	2018/10/31	<b>Frequency:</b>	MONTHLY
<b>Regulation:</b>	MISA COMPLIANCE	<b>Sector:</b>	PETROLEUM REFINERIES
<b>Value:</b>	0.001915	<b>Component Type:</b>	MINIMUM
<b>Unit of Measure:</b>	KG/D		
<b>Control Point Name:</b>	PLANT - O.T.C.W.		
<b>Parameter Name:</b>	TOLUENE C7H8		

**MISA Industrial Wastewater**

**Discharge**

<b>Company Code:</b>	0000130104	<b>Result Structure:</b>	MISA MONTHLY REPORTING
<b>Control Point ID:</b>	0700	<b>Param Reported As:</b>	AS NITROGEN
<b>Sample Date:</b>	2018/10/31	<b>Frequency:</b>	MONTHLY
<b>Regulation:</b>	MISA COMPLIANCE	<b>Sector:</b>	PETROLEUM REFINERIES
<b>Value:</b>	5	<b>Component Type:</b>	NUM. IN AVERAGE
<b>Unit of Measure:</b>			
<b>Control Point Name:</b>	PLANT - PROCESS EFFLUENT		
<b>Parameter Name:</b>	AMMONIUM+AMMONIA, TOTAL FILTER.REAC		

**MISA Industrial Wastewater**

**Discharge**

<b>Company Code:</b>	0000130104	<b>Result Structure:</b>	MISA MONTHLY REPORTING
<b>Control Point ID:</b>	0700	<b>Param Reported As:</b>	AS PHENOL
<b>Sample Date:</b>	2018/10/31	<b>Frequency:</b>	MONTHLY
<b>Regulation:</b>	MISA COMPLIANCE	<b>Sector:</b>	PETROLEUM REFINERIES
<b>Value:</b>	0.004207	<b>Component Type:</b>	MINIMUM
<b>Unit of Measure:</b>	KG/D		
<b>Control Point Name:</b>	PLANT - PROCESS EFFLUENT		
<b>Parameter Name:</b>	PHENOLICS, UNFILTERED REACTIVE		

**MISA Industrial Wastewater**

**Discharge**

<b>Company Code:</b>	0000130104	<b>Result Structure:</b>	MISA MONTHLY REPORTING
<b>Control Point ID:</b>	0700	<b>Param Reported As:</b>	AS PHOSPHORUS
<b>Sample Date:</b>	2018/10/31	<b>Frequency:</b>	MONTHLY
<b>Regulation:</b>	MISA COMPLIANCE	<b>Sector:</b>	PETROLEUM REFINERIES
<b>Value:</b>	0.9744	<b>Component Type:</b>	AVERAGE
<b>Unit of Measure:</b>	KG/D		
<b>Control Point Name:</b>	PLANT - PROCESS EFFLUENT		
<b>Parameter Name:</b>	PHOSPHORUS, UNFILTERED TOTAL		

**MISA Industrial Wastewater**

**Discharge**

<b>Company Code:</b>	0000130104	<b>Result Structure:</b>	MISA MONTHLY REPORTING
<b>Control Point ID:</b>	0700	<b>Param Reported As:</b>	NOT APPLICABLE
<b>Sample Date:</b>	2018/10/31	<b>Frequency:</b>	MONTHLY
<b>Regulation:</b>	MISA COMPLIANCE	<b>Sector:</b>	PETROLEUM REFINERIES
<b>Value:</b>	14.024	<b>Component Type:</b>	MAXIMUM
<b>Unit of Measure:</b>	KG/D		
<b>Control Point Name:</b>	PLANT - PROCESS EFFLUENT		
<b>Parameter Name:</b>	RESIDUE, PARTICULATE		

**MISA Industrial Wastewater Discharge**

**Company Code:** 0000130104  
**Control Point ID:** 0800  
**Sample Date:** 2018/11/30  
**Regulation:** MISA COMPLIANCE  
**Value:** 0.013418  
**Unit of Measure:** KG/D  
**Control Point Name:** PLANT - O.T.C.W.  
**Parameter Name:** BENZENE C6H6

**Result Structure:** MISA MONTHLY REPORTING  
**Param Reported As:** NOT APPLICABLE  
**Frequency:** MONTHLY  
**Sector:** PETROLEUM REFINERIES  
**Component Type:** AVERAGE

**MISA Industrial Wastewater Discharge**

**Company Code:** 0000130104  
**Control Point ID:** 0800  
**Sample Date:** 2018/11/30  
**Regulation:** MISA COMPLIANCE  
**Value:** 4  
**Unit of Measure:**  
**Control Point Name:** PLANT - O.T.C.W.  
**Parameter Name:** BENZENE C6H6

**Result Structure:** MISA MONTHLY REPORTING  
**Param Reported As:** NOT APPLICABLE  
**Frequency:** MONTHLY  
**Sector:** PETROLEUM REFINERIES  
**Component Type:** NUM. IN AVERAGE

**MISA Industrial Wastewater Discharge**

**Company Code:** 0000130104  
**Control Point ID:** 0800  
**Sample Date:** 2018/11/30  
**Regulation:** MISA COMPLIANCE  
**Value:** 50540.5  
**Unit of Measure:** M3/D  
**Control Point Name:** PLANT - O.T.C.W.  
**Parameter Name:** FLOW

**Result Structure:** MISA MONTHLY REPORTING  
**Param Reported As:** NOT APPLICABLE  
**Frequency:** MONTHLY  
**Sector:** PETROLEUM REFINERIES  
**Component Type:** MINIMUM

**MISA Industrial Wastewater Discharge**

**Company Code:** 0000130104  
**Control Point ID:** 0800  
**Sample Date:** 2018/11/30  
**Regulation:** MISA COMPLIANCE  
**Value:** 4  
**Unit of Measure:**  
**Control Point Name:** PLANT - O.T.C.W.  
**Parameter Name:** PHENOLICS, UNFILTERED REACTIVE

**Result Structure:** MISA MONTHLY REPORTING  
**Param Reported As:** AS PHENOL  
**Frequency:** MONTHLY  
**Sector:** PETROLEUM REFINERIES  
**Component Type:** NUM. IN AVERAGE

**MISA Industrial Wastewater Discharge**

**Company Code:** 0000130104  
**Control Point ID:** 0800  
**Sample Date:** 2018/11/30  
**Regulation:** MISA COMPLIANCE  
**Value:** 0.46962  
**Unit of Measure:** KG/D  
**Control Point Name:** PLANT - O.T.C.W.  
**Parameter Name:** SULPHIDE, UNFILTERED REACTIVE

**Result Structure:** MISA MONTHLY REPORTING  
**Param Reported As:** AS SULPHIDE  
**Frequency:** MONTHLY  
**Sector:** PETROLEUM REFINERIES  
**Component Type:** AVERAGE

**MISA Industrial Wastewater Discharge**

**Company Code:** 0000130104  
**Control Point ID:** 0700

**Result Structure:** MISA MONTHLY REPORTING  
**Param Reported As:** AS CARBON

**Sample Date:** 2018/11/30  
**Regulation:** MISA COMPLIANCE  
**Value:** 31.934  
**Unit of Measure:** KG/D  
**Control Point Name:** PLANT - PROCESS EFFLUENT  
**Parameter Name:** CARBON, DISSOLVED ORGANIC

**Frequency:** MONTHLY  
**Sector:** PETROLEUM REFINERIES  
**Component Type:** AVERAGE

**MISA Industrial Wastewater**  
**Discharge**

**Company Code:** 0000130104  
**Control Point ID:** 0800  
**Sample Date:** 2018/05/31  
**Regulation:** MISA COMPLIANCE  
**Value:** 0.4916  
**Unit of Measure:** KG/D  
**Control Point Name:** PLANT - O.T.C.W.  
**Parameter Name:** SULPHIDE, UNFILTERED REACTIVE

**Result Structure:** MISA MONTHLY REPORTING  
**Param Reported As:** AS SULPHIDE  
**Frequency:** MONTHLY  
**Sector:** PETROLEUM REFINERIES  
**Component Type:** MINIMUM

**MISA Industrial Wastewater**  
**Discharge**

**Company Code:** 0000130104  
**Control Point ID:** 0700  
**Sample Date:** 2018/03/31  
**Regulation:** MISA COMPLIANCE  
**Value:** 3.6537  
**Unit of Measure:** KG/D  
**Control Point Name:** PLANT - PROCESS EFFLUENT  
**Parameter Name:** SOLVENT EXTRACTABLES

**Result Structure:** MISA MONTHLY REPORTING  
**Param Reported As:** NOT APPLICABLE  
**Frequency:** MONTHLY  
**Sector:** PETROLEUM REFINERIES  
**Component Type:** MINIMUM

**MISA Industrial Wastewater**  
**Discharge**

**Company Code:** 0000130104  
**Control Point ID:** 0700  
**Sample Date:** 2018/03/31  
**Regulation:** MISA COMPLIANCE  
**Value:** 0.035035  
**Unit of Measure:** KG/D  
**Control Point Name:** PLANT - PROCESS EFFLUENT  
**Parameter Name:** SULPHIDE, UNFILTERED REACTIVE

**Result Structure:** MISA MONTHLY REPORTING  
**Param Reported As:** AS SULPHIDE  
**Frequency:** MONTHLY  
**Sector:** PETROLEUM REFINERIES  
**Component Type:** MINIMUM

**MISA Industrial Wastewater**  
**Discharge**

**Company Code:** 0000130104  
**Control Point ID:** 0800  
**Sample Date:** 2018/04/30  
**Regulation:** MISA COMPLIANCE  
**Value:** 0.015111  
**Unit of Measure:** KG/D  
**Control Point Name:** PLANT - O.T.C.W.  
**Parameter Name:** BENZENE C6H6

**Result Structure:** MISA MONTHLY REPORTING  
**Param Reported As:** NOT APPLICABLE  
**Frequency:** MONTHLY  
**Sector:** PETROLEUM REFINERIES  
**Component Type:** AVERAGE

**MISA Industrial Wastewater**  
**Discharge**

**Company Code:** 0000130104  
**Control Point ID:** 0800  
**Sample Date:** 2018/04/30  
**Regulation:** MISA COMPLIANCE  
**Value:** 0.53455  
**Unit of Measure:** KG/D  
**Control Point Name:** PLANT - O.T.C.W.

**Result Structure:** MISA MONTHLY REPORTING  
**Param Reported As:** AS SULPHIDE  
**Frequency:** MONTHLY  
**Sector:** PETROLEUM REFINERIES  
**Component Type:** MAXIMUM

Parameter Name: SULPHIDE, UNFILTERED REACTIVE

**MISA Industrial Wastewater Discharge**

Company Code: 0000130104  
Control Point ID: 0700  
Sample Date: 2018/04/30  
Regulation: MISA COMPLIANCE  
Value: 10.773  
Unit of Measure: KG/D  
Control Point Name: PLANT - PROCESS EFFLUENT  
Parameter Name: RESIDUE, PARTICULATE

Result Structure: MISA MONTHLY REPORTING  
Param Reported As: NOT APPLICABLE  
Frequency: MONTHLY  
Sector: PETROLEUM REFINERIES  
Component Type: AVERAGE

**MISA Industrial Wastewater Discharge**

Company Code: 0000130104  
Control Point ID: 0700  
Sample Date: 2018/04/30  
Regulation: MISA COMPLIANCE  
Value: 4  
Unit of Measure:  
Control Point Name: PLANT - PROCESS EFFLUENT  
Parameter Name: RESIDUE, PARTICULATE

Result Structure: MISA MONTHLY REPORTING  
Param Reported As: NOT APPLICABLE  
Frequency: MONTHLY  
Sector: PETROLEUM REFINERIES  
Component Type: NUM. IN AVERAGE

**MISA Industrial Wastewater Discharge**

Company Code: 0000130104  
Control Point ID: 0700  
Sample Date: 2018/04/30  
Regulation: MISA COMPLIANCE  
Value: 41.155  
Unit of Measure: KG/D  
Control Point Name: PLANT - PROCESS EFFLUENT  
Parameter Name: RESIDUE,PART LOSS ON IGNIT.

Result Structure: MISA MONTHLY REPORTING  
Param Reported As: NOT APPLICABLE  
Frequency: MONTHLY  
Sector: PETROLEUM REFINERIES  
Component Type: MAXIMUM

**MISA Industrial Wastewater Discharge**

Company Code: 0000130104  
Control Point ID: 0700  
Sample Date: 2018/04/30  
Regulation: MISA COMPLIANCE  
Value: 5.4423  
Unit of Measure: KG/D  
Control Point Name: PLANT - PROCESS EFFLUENT  
Parameter Name: SOLVENT EXTRACTABLES

Result Structure: MISA MONTHLY REPORTING  
Param Reported As: NOT APPLICABLE  
Frequency: MONTHLY  
Sector: PETROLEUM REFINERIES  
Component Type: MINIMUM

**MISA Industrial Wastewater Discharge**

Company Code: 0000130104  
Control Point ID: 0700  
Sample Date: 2018/06/30  
Regulation: MISA COMPLIANCE  
Value: 14.912  
Unit of Measure: KG/D  
Control Point Name: PLANT - PROCESS EFFLUENT  
Parameter Name: RESIDUE,PART LOSS ON IGNIT.

Result Structure: MISA MONTHLY REPORTING  
Param Reported As: NOT APPLICABLE  
Frequency: MONTHLY  
Sector: PETROLEUM REFINERIES  
Component Type: AVERAGE

**MISA Industrial Wastewater Discharge**

**Company Code:** 0000130104  
**Control Point ID:** 0700  
**Sample Date:** 2018/06/30  
**Regulation:** MISA COMPLIANCE  
**Value:** 4.4178  
**Unit of Measure:** KG/D  
**Control Point Name:** PLANT - PROCESS EFFLUENT  
**Parameter Name:** SOLVENT EXTRACTABLES

**Result Structure:** MISA MONTHLY REPORTING  
**Param Reported As:** NOT APPLICABLE  
**Frequency:** MONTHLY  
**Sector:** PETROLEUM REFINERIES  
**Component Type:** AVERAGE

**MISA Industrial Wastewater Discharge**

**Company Code:** 0000130104  
**Control Point ID:** 0700  
**Sample Date:** 2018/06/30  
**Regulation:** MISA COMPLIANCE  
**Value:** 3.7553  
**Unit of Measure:** KG/D  
**Control Point Name:** PLANT - PROCESS EFFLUENT  
**Parameter Name:** SOLVENT EXTRACTABLES

**Result Structure:** MISA MONTHLY REPORTING  
**Param Reported As:** NOT APPLICABLE  
**Frequency:** MONTHLY  
**Sector:** PETROLEUM REFINERIES  
**Component Type:** MINIMUM

**MISA Industrial Wastewater Discharge**

**Company Code:** 0000130104  
**Control Point ID:** 0700  
**Sample Date:** 2018/06/30  
**Regulation:** MISA COMPLIANCE  
**Value:** 0.088494  
**Unit of Measure:** KG/D  
**Control Point Name:** PLANT - PROCESS EFFLUENT  
**Parameter Name:** SULPHIDE, UNFILTERED REACTIVE

**Result Structure:** MISA MONTHLY REPORTING  
**Param Reported As:** AS SULPHIDE  
**Frequency:** MONTHLY  
**Sector:** PETROLEUM REFINERIES  
**Component Type:** MAXIMUM

**MISA Industrial Wastewater Discharge**

**Company Code:** 0000130104  
**Control Point ID:** 0800  
**Sample Date:** 2018/07/31  
**Regulation:** MISA COMPLIANCE  
**Value:** 4  
**Unit of Measure:**  
**Control Point Name:** PLANT - O.T.C.W.  
**Parameter Name:** BENZENE C6H6

**Result Structure:** MISA MONTHLY REPORTING  
**Param Reported As:** NOT APPLICABLE  
**Frequency:** MONTHLY  
**Sector:** PETROLEUM REFINERIES  
**Component Type:** NUM. IN AVERAGE

**MISA Industrial Wastewater Discharge**

**Company Code:** 0000130104  
**Control Point ID:** 0800  
**Sample Date:** 2018/07/31  
**Regulation:** MISA COMPLIANCE  
**Value:** 4  
**Unit of Measure:**  
**Control Point Name:** PLANT - O.T.C.W.  
**Parameter Name:** FLOW

**Result Structure:** MISA MONTHLY REPORTING  
**Param Reported As:** NOT APPLICABLE  
**Frequency:** MONTHLY  
**Sector:** PETROLEUM REFINERIES  
**Component Type:** NUM. IN AVERAGE

**MISA Industrial Wastewater Discharge**

**Company Code:** 0000130104  
**Control Point ID:** 0800  
**Sample Date:** 2018/07/31  
**Regulation:** MISA COMPLIANCE

**Result Structure:** MISA MONTHLY REPORTING  
**Param Reported As:** AS PHENOL  
**Frequency:** MONTHLY  
**Sector:** PETROLEUM REFINERIES

**Value:** 4 **Component Type:** NUM. IN AVERAGE  
**Unit of Measure:**  
**Control Point Name:** PLANT - O.T.C.W.  
**Parameter Name:** PHENOLICS, UNFILTERED REACTIVE

**MISA Industrial Wastewater Discharge**

**Company Code:** 0000130104 **Result Structure:** MISA MONTHLY REPORTING  
**Control Point ID:** 0700 **Param Reported As:** AS CARBON  
**Sample Date:** 2018/07/31 **Frequency:** MONTHLY  
**Regulation:** MISA COMPLIANCE **Sector:** PETROLEUM REFINERIES  
**Value:** 50.904 **Component Type:** MAXIMUM  
**Unit of Measure:** KG/D  
**Control Point Name:** PLANT - PROCESS EFFLUENT  
**Parameter Name:** CARBON, DISSOLVED ORGANIC

**MISA Industrial Wastewater Discharge**

**Company Code:** 0000130104 **Result Structure:** MISA MONTHLY REPORTING  
**Control Point ID:** 0700 **Param Reported As:** NOT APPLICABLE  
**Sample Date:** 2018/07/31 **Frequency:** MONTHLY  
**Regulation:** MISA COMPLIANCE **Sector:** PETROLEUM REFINERIES  
**Value:** 30 **Component Type:** NUM. IN AVERAGE  
**Unit of Measure:**  
**Control Point Name:** PLANT - PROCESS EFFLUENT  
**Parameter Name:** RESIDUE,PART LOSS ON IGNIT.

**MISA Industrial Wastewater Discharge**

**Company Code:** 0000130104 **Result Structure:** MISA MONTHLY REPORTING  
**Control Point ID:** 0700 **Param Reported As:** NOT APPLICABLE  
**Sample Date:** 2018/04/30 **Frequency:** MONTHLY  
**Regulation:** MISA COMPLIANCE **Sector:** PETROLEUM REFINERIES  
**Value:** 6998.2 **Component Type:** AVERAGE  
**Unit of Measure:** M3/D  
**Control Point Name:** PLANT - PROCESS EFFLUENT  
**Parameter Name:** FLOW

**MISA Industrial Wastewater Discharge**

**Company Code:** 0000130104 **Result Structure:** MISA MONTHLY REPORTING  
**Control Point ID:** 0700 **Param Reported As:** NOT APPLICABLE  
**Sample Date:** 2018/04/30 **Frequency:** MONTHLY  
**Regulation:** MISA COMPLIANCE **Sector:** PETROLEUM REFINERIES  
**Value:** 30 **Component Type:** NUM. IN AVERAGE  
**Unit of Measure:**  
**Control Point Name:** PLANT - PROCESS EFFLUENT  
**Parameter Name:** FLOW

**MISA Industrial Wastewater Discharge**

**Company Code:** 0000130104 **Result Structure:** MISA MONTHLY REPORTING  
**Control Point ID:** 0700 **Param Reported As:** AS PHOSPHORUS  
**Sample Date:** 2018/04/30 **Frequency:** MONTHLY  
**Regulation:** MISA COMPLIANCE **Sector:** PETROLEUM REFINERIES  
**Value:** 0.55539 **Component Type:** MINIMUM  
**Unit of Measure:** KG/D  
**Control Point Name:** PLANT - PROCESS EFFLUENT  
**Parameter Name:** PHOSPHORUS,UNFILTERED TOTAL

**MISA Industrial Wastewater Discharge**

**Company Code:** 0000130104  
**Control Point ID:** 0700  
**Sample Date:** 2018/04/30  
**Regulation:** MISA COMPLIANCE  
**Value:** 16.83  
**Unit of Measure:** KG/D  
**Control Point Name:** PLANT - PROCESS EFFLUENT  
**Parameter Name:** RESIDUE, PARTICULATE

**Result Structure:** MISA MONTHLY REPORTING  
**Param Reported As:** NOT APPLICABLE  
**Frequency:** MONTHLY  
**Sector:** PETROLEUM REFINERIES  
**Component Type:** MAXIMUM

**MISA Industrial Wastewater Discharge**

**Company Code:** 0000130104  
**Control Point ID:** 0700  
**Sample Date:** 2018/04/30  
**Regulation:** MISA COMPLIANCE  
**Value:** 6.047  
**Unit of Measure:** KG/D  
**Control Point Name:** PLANT - PROCESS EFFLUENT  
**Parameter Name:** RESIDUE, PARTICULATE

**Result Structure:** MISA MONTHLY REPORTING  
**Param Reported As:** NOT APPLICABLE  
**Frequency:** MONTHLY  
**Sector:** PETROLEUM REFINERIES  
**Component Type:** MINIMUM

**MISA Industrial Wastewater Discharge**

**Company Code:** 0000130104  
**Control Point ID:** 0700  
**Sample Date:** 2018/04/30  
**Regulation:** MISA COMPLIANCE  
**Value:** 0.060685  
**Unit of Measure:** KG/D  
**Control Point Name:** PLANT - PROCESS EFFLUENT  
**Parameter Name:** SULPHIDE, UNFILTERED REACTIVE

**Result Structure:** MISA MONTHLY REPORTING  
**Param Reported As:** AS SULPHIDE  
**Frequency:** MONTHLY  
**Sector:** PETROLEUM REFINERIES  
**Component Type:** AVERAGE

**MISA Industrial Wastewater Discharge**

**Company Code:** 0000130104  
**Control Point ID:** 0700  
**Sample Date:** 2018/06/30  
**Regulation:** MISA COMPLIANCE  
**Value:** 3.775  
**Unit of Measure:** KG/D  
**Control Point Name:** PLANT - PROCESS EFFLUENT  
**Parameter Name:** RESIDUE,PART LOSS ON IGNIT.

**Result Structure:** MISA MONTHLY REPORTING  
**Param Reported As:** NOT APPLICABLE  
**Frequency:** MONTHLY  
**Sector:** PETROLEUM REFINERIES  
**Component Type:** MINIMUM

**MISA Industrial Wastewater Discharge**

**Company Code:** 0000130104  
**Control Point ID:** 0700  
**Sample Date:** 2018/06/30  
**Regulation:** MISA COMPLIANCE  
**Value:** 30  
**Unit of Measure:** KG/D  
**Control Point Name:** PLANT - PROCESS EFFLUENT  
**Parameter Name:** RESIDUE,PART LOSS ON IGNIT.

**Result Structure:** MISA MONTHLY REPORTING  
**Param Reported As:** NOT APPLICABLE  
**Frequency:** MONTHLY  
**Sector:** PETROLEUM REFINERIES  
**Component Type:** NUM. IN AVERAGE

**MISA Industrial Wastewater Discharge**

**Company Code:** 0000130104

**Result Structure:** MISA MONTHLY REPORTING



**Control Point ID:** 0700  
**Sample Date:** 2018/06/30  
**Regulation:** MISA COMPLIANCE  
**Value:** 0.0469  
**Unit of Measure:** KG/D  
**Control Point Name:** PLANT - PROCESS EFFLUENT  
**Parameter Name:** SULPHIDE, UNFILTERED REACTIVE

**Param Reported As:** AS SULPHIDE  
**Frequency:** MONTHLY  
**Sector:** PETROLEUM REFINERIES  
**Component Type:** MINIMUM

**MISA Industrial Wastewater Discharge**

**Company Code:** 0000130104  
**Control Point ID:** 0700  
**Sample Date:** 2018/06/30  
**Regulation:** MISA COMPLIANCE  
**Value:** 4  
**Unit of Measure:**  
**Control Point Name:** PLANT - PROCESS EFFLUENT  
**Parameter Name:** SULPHIDE, UNFILTERED REACTIVE

**Result Structure:** MISA MONTHLY REPORTING  
**Param Reported As:** AS SULPHIDE  
**Frequency:** MONTHLY  
**Sector:** PETROLEUM REFINERIES  
**Component Type:** NUM. IN AVERAGE

**MISA Industrial Wastewater Discharge**

**Company Code:** 0000130104  
**Control Point ID:** 0800  
**Sample Date:** 2018/07/31  
**Regulation:** MISA COMPLIANCE  
**Value:** 0.015322  
**Unit of Measure:** KG/D  
**Control Point Name:** PLANT - O.T.C.W.  
**Parameter Name:** BENZENE C6H6

**Result Structure:** MISA MONTHLY REPORTING  
**Param Reported As:** NOT APPLICABLE  
**Frequency:** MONTHLY  
**Sector:** PETROLEUM REFINERIES  
**Component Type:** MAXIMUM

**MISA Industrial Wastewater Discharge**

**Company Code:** 0000130104  
**Control Point ID:** 0700  
**Sample Date:** 2018/07/31  
**Regulation:** MISA COMPLIANCE  
**Value:** 1.5605  
**Unit of Measure:** KG/D  
**Control Point Name:** PLANT - PROCESS EFFLUENT  
**Parameter Name:** PHOSPHORUS, UNFILTERED TOTAL

**Result Structure:** MISA MONTHLY REPORTING  
**Param Reported As:** AS PHOSPHORUS  
**Frequency:** MONTHLY  
**Sector:** PETROLEUM REFINERIES  
**Component Type:** AVERAGE

**MISA Industrial Wastewater Discharge**

**Company Code:** 0000130104  
**Control Point ID:** 0700  
**Sample Date:** 2018/07/31  
**Regulation:** MISA COMPLIANCE  
**Value:** 4  
**Unit of Measure:**  
**Control Point Name:** PLANT - PROCESS EFFLUENT  
**Parameter Name:** SULPHIDE, UNFILTERED REACTIVE

**Result Structure:** MISA MONTHLY REPORTING  
**Param Reported As:** AS SULPHIDE  
**Frequency:** MONTHLY  
**Sector:** PETROLEUM REFINERIES  
**Component Type:** NUM. IN AVERAGE

**MISA Industrial Wastewater Discharge**

**Company Code:** 0000130104  
**Control Point ID:** 0800  
**Sample Date:** 2018/08/31  
**Regulation:** MISA COMPLIANCE  
**Value:** 0.013287  
**Unit of Measure:** KG/D

**Result Structure:** MISA MONTHLY REPORTING  
**Param Reported As:** NOT APPLICABLE  
**Frequency:** MONTHLY  
**Sector:** PETROLEUM REFINERIES  
**Component Type:** MINIMUM

**Control Point Name:** PLANT - O.T.C.W.  
**Parameter Name:** TOLUENE C7H8

**MISA Industrial Wastewater Discharge**

<b>Company Code:</b>	0000130104	<b>Result Structure:</b>	MISA MONTHLY REPORTING
<b>Control Point ID:</b>	0700	<b>Param Reported As:</b>	AS NITROGEN
<b>Sample Date:</b>	2018/08/31	<b>Frequency:</b>	MONTHLY
<b>Regulation:</b>	MISA COMPLIANCE	<b>Sector:</b>	PETROLEUM REFINERIES
<b>Value:</b>	0	<b>Component Type:</b>	MINIMUM
<b>Unit of Measure:</b>	KG/D		
<b>Control Point Name:</b>	PLANT - PROCESS EFFLUENT		
<b>Parameter Name:</b>	AMMONIUM+AMMONIA, TOTAL FILTER.REAC		

**MISA Industrial Wastewater Discharge**

<b>Company Code:</b>	0000130104	<b>Result Structure:</b>	MISA MONTHLY REPORTING
<b>Control Point ID:</b>	0700	<b>Param Reported As:</b>	AS CARBON
<b>Sample Date:</b>	2018/08/31	<b>Frequency:</b>	MONTHLY
<b>Regulation:</b>	MISA COMPLIANCE	<b>Sector:</b>	PETROLEUM REFINERIES
<b>Value:</b>	35.272	<b>Component Type:</b>	MAXIMUM
<b>Unit of Measure:</b>	KG/D		
<b>Control Point Name:</b>	PLANT - PROCESS EFFLUENT		
<b>Parameter Name:</b>	CARBON, DISSOLVED ORGANIC		

**MISA Industrial Wastewater Discharge**

<b>Company Code:</b>	0000130104	<b>Result Structure:</b>	MISA MONTHLY REPORTING
<b>Control Point ID:</b>	0700	<b>Param Reported As:</b>	AS CARBON
<b>Sample Date:</b>	2018/08/31	<b>Frequency:</b>	MONTHLY
<b>Regulation:</b>	MISA COMPLIANCE	<b>Sector:</b>	PETROLEUM REFINERIES
<b>Value:</b>	5	<b>Component Type:</b>	NUM. IN AVERAGE
<b>Unit of Measure:</b>			
<b>Control Point Name:</b>	PLANT - PROCESS EFFLUENT		
<b>Parameter Name:</b>	CARBON, DISSOLVED ORGANIC		

**MISA Industrial Wastewater Discharge**

<b>Company Code:</b>	0000130104	<b>Result Structure:</b>	MISA MONTHLY REPORTING
<b>Control Point ID:</b>	0700	<b>Param Reported As:</b>	NOT APPLICABLE
<b>Sample Date:</b>	2018/08/31	<b>Frequency:</b>	MONTHLY
<b>Regulation:</b>	MISA COMPLIANCE	<b>Sector:</b>	PETROLEUM REFINERIES
<b>Value:</b>	5595	<b>Component Type:</b>	MINIMUM
<b>Unit of Measure:</b>	M3/D		
<b>Control Point Name:</b>	PLANT - PROCESS EFFLUENT		
<b>Parameter Name:</b>	FLOW		

**MISA Industrial Wastewater Discharge**

<b>Company Code:</b>	0000130104	<b>Result Structure:</b>	MISA MONTHLY REPORTING
<b>Control Point ID:</b>	0800	<b>Param Reported As:</b>	NOT APPLICABLE
<b>Sample Date:</b>	2018/09/30	<b>Frequency:</b>	MONTHLY
<b>Regulation:</b>	MISA COMPLIANCE	<b>Sector:</b>	PETROLEUM REFINERIES
<b>Value:</b>	0.014876	<b>Component Type:</b>	MAXIMUM
<b>Unit of Measure:</b>	KG/D		
<b>Control Point Name:</b>	PLANT - O.T.C.W.		
<b>Parameter Name:</b>	BENZENE C6H6		

**MISA Industrial Wastewater**

**Discharge**

**Company Code:** 0000130104  
**Control Point ID:** 0800  
**Sample Date:** 2018/09/30  
**Regulation:** MISA COMPLIANCE  
**Value:** 72671.4  
**Unit of Measure:** M3/D  
**Control Point Name:** PLANT - O.T.C.W.  
**Parameter Name:** FLOW

**Result Structure:** MISA MONTHLY REPORTING  
**Param Reported As:** NOT APPLICABLE  
**Frequency:** MONTHLY  
**Sector:** PETROLEUM REFINERIES  
**Component Type:** AVERAGE

**MISA Industrial Wastewater Discharge**

**Company Code:** 0000130104  
**Control Point ID:** 0800  
**Sample Date:** 2018/09/30  
**Regulation:** MISA COMPLIANCE  
**Value:** 71247.7  
**Unit of Measure:** M3/D  
**Control Point Name:** PLANT - O.T.C.W.  
**Parameter Name:** FLOW

**Result Structure:** MISA MONTHLY REPORTING  
**Param Reported As:** NOT APPLICABLE  
**Frequency:** MONTHLY  
**Sector:** PETROLEUM REFINERIES  
**Component Type:** MINIMUM

**MISA Industrial Wastewater Discharge**

**Company Code:** 0000130104  
**Control Point ID:** 0800  
**Sample Date:** 2018/09/30  
**Regulation:** MISA COMPLIANCE  
**Value:** 4  
**Unit of Measure:** M3/D  
**Control Point Name:** PLANT - O.T.C.W.  
**Parameter Name:** TOLUENE C7H8

**Result Structure:** MISA MONTHLY REPORTING  
**Param Reported As:** NOT APPLICABLE  
**Frequency:** MONTHLY  
**Sector:** PETROLEUM REFINERIES  
**Component Type:** NUM. IN AVERAGE

**MISA Industrial Wastewater Discharge**

**Company Code:** 0000130104  
**Control Point ID:** 0700  
**Sample Date:** 2018/09/30  
**Regulation:** MISA COMPLIANCE  
**Value:** 0  
**Unit of Measure:** KG/D  
**Control Point Name:** PLANT - PROCESS EFFLUENT  
**Parameter Name:** AMMONIUM+AMMONIA, TOTAL FILTER.REAC

**Result Structure:** MISA MONTHLY REPORTING  
**Param Reported As:** AS NITROGEN  
**Frequency:** MONTHLY  
**Sector:** PETROLEUM REFINERIES  
**Component Type:** MAXIMUM

**MISA Industrial Wastewater Discharge**

**Company Code:** 0000130104  
**Control Point ID:** 0700  
**Sample Date:** 2018/09/30  
**Regulation:** MISA COMPLIANCE  
**Value:** 29.584  
**Unit of Measure:** KG/D  
**Control Point Name:** PLANT - PROCESS EFFLUENT  
**Parameter Name:** CARBON, DISSOLVED ORGANIC

**Result Structure:** MISA MONTHLY REPORTING  
**Param Reported As:** AS CARBON  
**Frequency:** MONTHLY  
**Sector:** PETROLEUM REFINERIES  
**Component Type:** AVERAGE

**MISA Industrial Wastewater Discharge**

**Company Code:** 0000130104  
**Control Point ID:** 0700  
**Sample Date:** 2018/09/30

**Result Structure:** MISA MONTHLY REPORTING  
**Param Reported As:** NOT APPLICABLE  
**Frequency:** MONTHLY

**Regulation:** MISA COMPLIANCE  
**Value:** 3.502  
**Unit of Measure:** KG/D  
**Control Point Name:** PLANT - PROCESS EFFLUENT  
**Parameter Name:** RESIDUE,PART LOSS ON IGNIT.

**Sector:** PETROLEUM REFINERIES  
**Component Type:** MINIMUM

**MISA Industrial Wastewater Discharge**

**Company Code:** 0000130104  
**Control Point ID:** 0800  
**Sample Date:** 2018/10/31  
**Regulation:** MISA COMPLIANCE  
**Value:** 0.021225  
**Unit of Measure:** KG/D  
**Control Point Name:** PLANT - O.T.C.W.  
**Parameter Name:** PHENOLICS, UNFILTERED REACTIVE

**Result Structure:** MISA MONTHLY REPORTING  
**Param Reported As:** AS PHENOL  
**Frequency:** MONTHLY  
**Sector:** PETROLEUM REFINERIES  
**Component Type:** AVERAGE

**MISA Industrial Wastewater Discharge**

**Company Code:** 0000130104  
**Control Point ID:** 0700  
**Sample Date:** 2018/10/31  
**Regulation:** MISA COMPLIANCE  
**Value:** 6570.7  
**Unit of Measure:** M3/D  
**Control Point Name:** PLANT - PROCESS EFFLUENT  
**Parameter Name:** FLOW

**Result Structure:** MISA MONTHLY REPORTING  
**Param Reported As:** NOT APPLICABLE  
**Frequency:** MONTHLY  
**Sector:** PETROLEUM REFINERIES  
**Component Type:** AVERAGE

**MISA Industrial Wastewater Discharge**

**Company Code:** 0000130104  
**Control Point ID:** 0700  
**Sample Date:** 2018/10/31  
**Regulation:** MISA COMPLIANCE  
**Value:** 4207  
**Unit of Measure:** M3/D  
**Control Point Name:** PLANT - PROCESS EFFLUENT  
**Parameter Name:** FLOW

**Result Structure:** MISA MONTHLY REPORTING  
**Param Reported As:** NOT APPLICABLE  
**Frequency:** MONTHLY  
**Sector:** PETROLEUM REFINERIES  
**Component Type:** MINIMUM

**MISA Industrial Wastewater Discharge**

**Company Code:** 0000130104  
**Control Point ID:** 0700  
**Sample Date:** 2018/10/31  
**Regulation:** MISA COMPLIANCE  
**Value:** 31  
**Unit of Measure:** M3/D  
**Control Point Name:** PLANT - PROCESS EFFLUENT  
**Parameter Name:** FLOW

**Result Structure:** MISA MONTHLY REPORTING  
**Param Reported As:** NOT APPLICABLE  
**Frequency:** MONTHLY  
**Sector:** PETROLEUM REFINERIES  
**Component Type:** NUM. IN AVERAGE

**MISA Industrial Wastewater Discharge**

**Company Code:** 0000130104  
**Control Point ID:** 0700  
**Sample Date:** 2018/10/31  
**Regulation:** MISA COMPLIANCE  
**Value:** 4.913  
**Unit of Measure:** KG/D  
**Control Point Name:** PLANT - PROCESS EFFLUENT  
**Parameter Name:** RESIDUE,PART LOSS ON IGNIT.

**Result Structure:** MISA MONTHLY REPORTING  
**Param Reported As:** NOT APPLICABLE  
**Frequency:** MONTHLY  
**Sector:** PETROLEUM REFINERIES  
**Component Type:** MINIMUM

**MISA Industrial Wastewater Discharge**

<b>Company Code:</b>	0000130104	<b>Result Structure:</b>	MISA MONTHLY REPORTING
<b>Control Point ID:</b>	0700	<b>Param Reported As:</b>	AS SULPHIDE
<b>Sample Date:</b>	2018/10/31	<b>Frequency:</b>	MONTHLY
<b>Regulation:</b>	MISA COMPLIANCE	<b>Sector:</b>	PETROLEUM REFINERIES
<b>Value:</b>	0.03801	<b>Component Type:</b>	MINIMUM
<b>Unit of Measure:</b>	KG/D		
<b>Control Point Name:</b>	PLANT - PROCESS EFFLUENT		
<b>Parameter Name:</b>	SULPHIDE, UNFILTERED REACTIVE		

**MISA Industrial Wastewater Discharge**

<b>Company Code:</b>	0000130104	<b>Result Structure:</b>	MISA MONTHLY REPORTING
<b>Control Point ID:</b>	0800	<b>Param Reported As:</b>	NOT APPLICABLE
<b>Sample Date:</b>	2018/11/30	<b>Frequency:</b>	MONTHLY
<b>Regulation:</b>	MISA COMPLIANCE	<b>Sector:</b>	PETROLEUM REFINERIES
<b>Value:</b>	0.015397	<b>Component Type:</b>	MAXIMUM
<b>Unit of Measure:</b>	KG/D		
<b>Control Point Name:</b>	PLANT - O.T.C.W.		
<b>Parameter Name:</b>	BENZENE C6H6		

**MISA Industrial Wastewater Discharge**

<b>Company Code:</b>	0000130104	<b>Result Structure:</b>	MISA MONTHLY REPORTING
<b>Control Point ID:</b>	0800	<b>Param Reported As:</b>	AS SULPHIDE
<b>Sample Date:</b>	2018/11/30	<b>Frequency:</b>	MONTHLY
<b>Regulation:</b>	MISA COMPLIANCE	<b>Sector:</b>	PETROLEUM REFINERIES
<b>Value:</b>	0.35378	<b>Component Type:</b>	MINIMUM
<b>Unit of Measure:</b>	KG/D		
<b>Control Point Name:</b>	PLANT - O.T.C.W.		
<b>Parameter Name:</b>	SULPHIDE, UNFILTERED REACTIVE		

**MISA Industrial Wastewater Discharge**

<b>Company Code:</b>	0000130104	<b>Result Structure:</b>	MISA MONTHLY REPORTING
<b>Control Point ID:</b>	0800	<b>Param Reported As:</b>	NOT APPLICABLE
<b>Sample Date:</b>	2018/11/30	<b>Frequency:</b>	MONTHLY
<b>Regulation:</b>	MISA COMPLIANCE	<b>Sector:</b>	PETROLEUM REFINERIES
<b>Value:</b>	0.010108	<b>Component Type:</b>	MINIMUM
<b>Unit of Measure:</b>	KG/D		
<b>Control Point Name:</b>	PLANT - O.T.C.W.		
<b>Parameter Name:</b>	TOLUENE C7H8		

**MISA Industrial Wastewater Discharge**

<b>Company Code:</b>	0000130104	<b>Result Structure:</b>	MISA MONTHLY REPORTING
<b>Control Point ID:</b>	0700	<b>Param Reported As:</b>	AS NITROGEN
<b>Sample Date:</b>	2018/11/30	<b>Frequency:</b>	MONTHLY
<b>Regulation:</b>	MISA COMPLIANCE	<b>Sector:</b>	PETROLEUM REFINERIES
<b>Value:</b>	0.74429	<b>Component Type:</b>	MAXIMUM
<b>Unit of Measure:</b>	KG/D		
<b>Control Point Name:</b>	PLANT - PROCESS EFFLUENT		
<b>Parameter Name:</b>	AMMONIUM+AMMONIA, TOTAL FILTER.REAC		

**MISA Industrial Wastewater Discharge**

<b>Company Code:</b>	0000130104	<b>Result Structure:</b>	MISA MONTHLY REPORTING
<b>Control Point ID:</b>	0700	<b>Param Reported As:</b>	AS NITROGEN
<b>Sample Date:</b>	2018/11/30	<b>Frequency:</b>	MONTHLY
<b>Regulation:</b>	MISA COMPLIANCE	<b>Sector:</b>	PETROLEUM REFINERIES
<b>Value:</b>	4	<b>Component Type:</b>	NUM. IN AVERAGE
<b>Unit of Measure:</b>			
<b>Control Point Name:</b>	PLANT - PROCESS EFFLUENT		
<b>Parameter Name:</b>	AMMONIUM+AMMONIA, TOTAL FILTER.REAC		

**MISA Industrial Wastewater**

**Discharge**

<b>Company Code:</b>	0000130104	<b>Result Structure:</b>	MISA MONTHLY REPORTING
<b>Control Point ID:</b>	0700	<b>Param Reported As:</b>	AS PHENOL
<b>Sample Date:</b>	2018/11/30	<b>Frequency:</b>	MONTHLY
<b>Regulation:</b>	MISA COMPLIANCE	<b>Sector:</b>	PETROLEUM REFINERIES
<b>Value:</b>	0.0076607	<b>Component Type:</b>	AVERAGE
<b>Unit of Measure:</b>	KG/D		
<b>Control Point Name:</b>	PLANT - PROCESS EFFLUENT		
<b>Parameter Name:</b>	PHENOLICS, UNFILTERED REACTIVE		

**MISA Industrial Wastewater**

**Discharge**

<b>Company Code:</b>	0000130104	<b>Result Structure:</b>	MISA MONTHLY REPORTING
<b>Control Point ID:</b>	0700	<b>Param Reported As:</b>	AS PHENOL
<b>Sample Date:</b>	2018/11/30	<b>Frequency:</b>	MONTHLY
<b>Regulation:</b>	MISA COMPLIANCE	<b>Sector:</b>	PETROLEUM REFINERIES
<b>Value:</b>	0.004245	<b>Component Type:</b>	MINIMUM
<b>Unit of Measure:</b>	KG/D		
<b>Control Point Name:</b>	PLANT - PROCESS EFFLUENT		
<b>Parameter Name:</b>	PHENOLICS, UNFILTERED REACTIVE		

**MISA Industrial Wastewater**

**Discharge**

<b>Company Code:</b>	0000130104	<b>Result Structure:</b>	MISA MONTHLY REPORTING
<b>Control Point ID:</b>	0700	<b>Param Reported As:</b>	NOT APPLICABLE
<b>Sample Date:</b>	2018/11/30	<b>Frequency:</b>	MONTHLY
<b>Regulation:</b>	MISA COMPLIANCE	<b>Sector:</b>	PETROLEUM REFINERIES
<b>Value:</b>	5.486	<b>Component Type:</b>	MINIMUM
<b>Unit of Measure:</b>	KG/D		
<b>Control Point Name:</b>	PLANT - PROCESS EFFLUENT		
<b>Parameter Name:</b>	RESIDUE, PARTICULATE		

**MISA Industrial Wastewater**

**Discharge**

<b>Company Code:</b>	0000130104	<b>Result Structure:</b>	MISA MONTHLY REPORTING
<b>Control Point ID:</b>	0700	<b>Param Reported As:</b>	AS SULPHIDE
<b>Sample Date:</b>	2018/11/30	<b>Frequency:</b>	MONTHLY
<b>Regulation:</b>	MISA COMPLIANCE	<b>Sector:</b>	PETROLEUM REFINERIES
<b>Value:</b>	0.059885	<b>Component Type:</b>	MAXIMUM
<b>Unit of Measure:</b>	KG/D		
<b>Control Point Name:</b>	PLANT - PROCESS EFFLUENT		
<b>Parameter Name:</b>	SULPHIDE, UNFILTERED REACTIVE		

**MISA Industrial Wastewater**

**Discharge**

<b>Company Code:</b>	0000130104	<b>Result Structure:</b>	MISA MONTHLY REPORTING
<b>Control Point ID:</b>	0800	<b>Param Reported As:</b>	NOT APPLICABLE
<b>Sample Date:</b>	2018/12/31	<b>Frequency:</b>	MONTHLY
<b>Regulation:</b>	MISA COMPLIANCE	<b>Sector:</b>	PETROLEUM REFINERIES
<b>Value:</b>	0.013928	<b>Component Type:</b>	MINIMUM

**Unit of Measure:** KG/D  
**Control Point Name:** PLANT - O.T.C.W.  
**Parameter Name:** BENZENE C6H6

**MISA Industrial Wastewater**  
**Discharge**

<b>Company Code:</b>	0000130104	<b>Result Structure:</b>	MISA MONTHLY REPORTING
<b>Control Point ID:</b>	0800	<b>Param Reported As:</b>	AS PHENOL
<b>Sample Date:</b>	2018/12/31	<b>Frequency:</b>	MONTHLY
<b>Regulation:</b>	MISA COMPLIANCE	<b>Sector:</b>	PETROLEUM REFINERIES
<b>Value:</b>	4	<b>Component Type:</b>	NUM. IN AVERAGE
<b>Unit of Measure:</b>			
<b>Control Point Name:</b>	PLANT - O.T.C.W.		
<b>Parameter Name:</b>	PHENOLICS, UNFILTERED REACTIVE		

**MISA Industrial Wastewater**  
**Discharge**

<b>Company Code:</b>	0000130104	<b>Result Structure:</b>	MISA MONTHLY REPORTING
<b>Control Point ID:</b>	0800	<b>Param Reported As:</b>	NOT APPLICABLE
<b>Sample Date:</b>	2018/12/31	<b>Frequency:</b>	MONTHLY
<b>Regulation:</b>	MISA COMPLIANCE	<b>Sector:</b>	PETROLEUM REFINERIES
<b>Value:</b>	0.014466	<b>Component Type:</b>	AVERAGE
<b>Unit of Measure:</b>	KG/D		
<b>Control Point Name:</b>	PLANT - O.T.C.W.		
<b>Parameter Name:</b>	TOLUENE C7H8		

**MISA Industrial Wastewater**  
**Discharge**

<b>Company Code:</b>	0000130104	<b>Result Structure:</b>	MISA MONTHLY REPORTING
<b>Control Point ID:</b>	0700	<b>Param Reported As:</b>	AS PHENOL
<b>Sample Date:</b>	2018/12/31	<b>Frequency:</b>	MONTHLY
<b>Regulation:</b>	MISA COMPLIANCE	<b>Sector:</b>	PETROLEUM REFINERIES
<b>Value:</b>	0.006375	<b>Component Type:</b>	AVERAGE
<b>Unit of Measure:</b>	KG/D		
<b>Control Point Name:</b>	PLANT - PROCESS EFFLUENT		
<b>Parameter Name:</b>	PHENOLICS, UNFILTERED REACTIVE		

**MISA Industrial Wastewater**  
**Discharge**

<b>Company Code:</b>	0000130104	<b>Result Structure:</b>	MISA MONTHLY REPORTING
<b>Control Point ID:</b>	0700	<b>Param Reported As:</b>	NOT APPLICABLE
<b>Sample Date:</b>	2018/12/31	<b>Frequency:</b>	MONTHLY
<b>Regulation:</b>	MISA COMPLIANCE	<b>Sector:</b>	PETROLEUM REFINERIES
<b>Value:</b>	5.844	<b>Component Type:</b>	MAXIMUM
<b>Unit of Measure:</b>	KG/D		
<b>Control Point Name:</b>	PLANT - PROCESS EFFLUENT		
<b>Parameter Name:</b>	SOLVENT EXTRACTABLES		

**MISA Industrial Wastewater**  
**Discharge**

<b>Company Code:</b>	0000130104	<b>Result Structure:</b>	MISA MONTHLY REPORTING
<b>Control Point ID:</b>	0700	<b>Param Reported As:</b>	NOT APPLICABLE
<b>Sample Date:</b>	2018/05/31	<b>Frequency:</b>	MONTHLY
<b>Regulation:</b>	MISA COMPLIANCE	<b>Sector:</b>	PETROLEUM REFINERIES
<b>Value:</b>	5	<b>Component Type:</b>	NUM. IN AVERAGE
<b>Unit of Measure:</b>			
<b>Control Point Name:</b>	PLANT - PROCESS EFFLUENT		
<b>Parameter Name:</b>	RESIDUE, PARTICULATE		

**MISA Industrial Wastewater Discharge**

<b>Company Code:</b>	0000130104	<b>Result Structure:</b>	MISA MONTHLY REPORTING
<b>Control Point ID:</b>	0700	<b>Param Reported As:</b>	AS SULPHIDE
<b>Sample Date:</b>	2018/05/31	<b>Frequency:</b>	MONTHLY
<b>Regulation:</b>	MISA COMPLIANCE	<b>Sector:</b>	PETROLEUM REFINERIES
<b>Value:</b>	5	<b>Component Type:</b>	NUM. IN AVERAGE
<b>Unit of Measure:</b>			
<b>Control Point Name:</b>	PLANT - PROCESS EFFLUENT		
<b>Parameter Name:</b>	SULPHIDE, UNFILTERED REACTIVE		

**MISA Industrial Wastewater Discharge**

<b>Company Code:</b>	0000130104	<b>Result Structure:</b>	MISA MONTHLY REPORTING
<b>Control Point ID:</b>	0800	<b>Param Reported As:</b>	NOT APPLICABLE
<b>Sample Date:</b>	2018/06/30	<b>Frequency:</b>	MONTHLY
<b>Regulation:</b>	MISA COMPLIANCE	<b>Sector:</b>	PETROLEUM REFINERIES
<b>Value:</b>	74948.4	<b>Component Type:</b>	MINIMUM
<b>Unit of Measure:</b>	M3/D		
<b>Control Point Name:</b>	PLANT - O.T.C.W.		
<b>Parameter Name:</b>	FLOW		

**MISA Industrial Wastewater Discharge**

<b>Company Code:</b>	0000130104	<b>Result Structure:</b>	MISA MONTHLY REPORTING
<b>Control Point ID:</b>	0800	<b>Param Reported As:</b>	NOT APPLICABLE
<b>Sample Date:</b>	2018/06/30	<b>Frequency:</b>	MONTHLY
<b>Regulation:</b>	MISA COMPLIANCE	<b>Sector:</b>	PETROLEUM REFINERIES
<b>Value:</b>	0.015491	<b>Component Type:</b>	MAXIMUM
<b>Unit of Measure:</b>	KG/D		
<b>Control Point Name:</b>	PLANT - O.T.C.W.		
<b>Parameter Name:</b>	TOLUENE C7H8		

**MISA Industrial Wastewater Discharge**

<b>Company Code:</b>	0000130104	<b>Result Structure:</b>	MISA MONTHLY REPORTING
<b>Control Point ID:</b>	0700	<b>Param Reported As:</b>	AS PHENOL
<b>Sample Date:</b>	2018/06/30	<b>Frequency:</b>	MONTHLY
<b>Regulation:</b>	MISA COMPLIANCE	<b>Sector:</b>	PETROLEUM REFINERIES
<b>Value:</b>	0.003775	<b>Component Type:</b>	MINIMUM
<b>Unit of Measure:</b>	KG/D		
<b>Control Point Name:</b>	PLANT - PROCESS EFFLUENT		
<b>Parameter Name:</b>	PHENOLICS, UNFILTERED REACTIVE		

**MISA Industrial Wastewater Discharge**

<b>Company Code:</b>	0000130104	<b>Result Structure:</b>	MISA MONTHLY REPORTING
<b>Control Point ID:</b>	0700	<b>Param Reported As:</b>	NOT APPLICABLE
<b>Sample Date:</b>	2018/06/30	<b>Frequency:</b>	MONTHLY
<b>Regulation:</b>	MISA COMPLIANCE	<b>Sector:</b>	PETROLEUM REFINERIES
<b>Value:</b>	40.458	<b>Component Type:</b>	AVERAGE
<b>Unit of Measure:</b>	KG/D		
<b>Control Point Name:</b>	PLANT - PROCESS EFFLUENT		
<b>Parameter Name:</b>	RESIDUE, PARTICULATE		

**MISA Industrial Wastewater Discharge**

<b>Company Code:</b>	0000130104	<b>Result Structure:</b>	MISA MONTHLY REPORTING
<b>Control Point ID:</b>	0700	<b>Param Reported As:</b>	NOT APPLICABLE



**Sample Date:** 2018/06/30  
**Regulation:** MISA COMPLIANCE  
**Value:** 120.22  
**Unit of Measure:** KG/D  
**Control Point Name:** PLANT - PROCESS EFFLUENT  
**Parameter Name:** RESIDUE, PARTICULATE

**Frequency:** MONTHLY  
**Sector:** PETROLEUM REFINERIES  
**Component Type:** MAXIMUM

**MISA Industrial Wastewater Discharge**

**Company Code:** 0000130104  
**Control Point ID:** 0700  
**Sample Date:** 2018/05/31  
**Regulation:** MISA COMPLIANCE  
**Value:** 8062.5  
**Unit of Measure:** M3/D  
**Control Point Name:** PLANT - PROCESS EFFLUENT  
**Parameter Name:** FLOW

**Result Structure:** MISA MONTHLY REPORTING  
**Param Reported As:** NOT APPLICABLE  
**Frequency:** MONTHLY  
**Sector:** PETROLEUM REFINERIES  
**Component Type:** AVERAGE

**MISA Industrial Wastewater Discharge**

**Company Code:** 0000130104  
**Control Point ID:** 0800  
**Sample Date:** 2018/01/31  
**Regulation:** MISA COMPLIANCE  
**Value:** 0.076571  
**Unit of Measure:** KG/D  
**Control Point Name:** PLANT - O.T.C.W.  
**Parameter Name:** PHENOLICS, UNFILTERED REACTIVE

**Result Structure:** MISA MONTHLY REPORTING  
**Param Reported As:** AS PHENOL  
**Frequency:** MONTHLY  
**Sector:** PETROLEUM REFINERIES  
**Component Type:** MINIMUM

**MISA Industrial Wastewater Discharge**

**Company Code:** 0000130104  
**Control Point ID:** 0800  
**Sample Date:** 2018/01/31  
**Regulation:** MISA COMPLIANCE  
**Value:** 5  
**Unit of Measure:** KG/D  
**Control Point Name:** PLANT - O.T.C.W.  
**Parameter Name:** PHENOLICS, UNFILTERED REACTIVE

**Result Structure:** MISA MONTHLY REPORTING  
**Param Reported As:** AS PHENOL  
**Frequency:** MONTHLY  
**Sector:** PETROLEUM REFINERIES  
**Component Type:** NUM. IN AVERAGE

**MISA Industrial Wastewater Discharge**

**Company Code:** 0000130104  
**Control Point ID:** 0700  
**Sample Date:** 2018/01/31  
**Regulation:** MISA COMPLIANCE  
**Value:** 0.28662  
**Unit of Measure:** KG/D  
**Control Point Name:** PLANT - PROCESS EFFLUENT  
**Parameter Name:** AMMONIUM+AMMONIA, TOTAL FILTER.REAC

**Result Structure:** MISA MONTHLY REPORTING  
**Param Reported As:** AS NITROGEN  
**Frequency:** MONTHLY  
**Sector:** PETROLEUM REFINERIES  
**Component Type:** AVERAGE

**MISA Industrial Wastewater Discharge**

**Company Code:** 0000130104  
**Control Point ID:** 0700  
**Sample Date:** 2018/01/31  
**Regulation:** MISA COMPLIANCE  
**Value:** 33.132  
**Unit of Measure:** KG/D  
**Control Point Name:** PLANT - PROCESS EFFLUENT

**Result Structure:** MISA MONTHLY REPORTING  
**Param Reported As:** AS CARBON  
**Frequency:** MONTHLY  
**Sector:** PETROLEUM REFINERIES  
**Component Type:** MAXIMUM

Parameter Name: CARBON, DISSOLVED ORGANIC

**MISA Industrial Wastewater Discharge**

Company Code: 0000130104  
Control Point ID: 0700  
Sample Date: 2018/01/31  
Regulation: MISA COMPLIANCE  
Value: 6452.1  
Unit of Measure: M3/D  
Control Point Name: PLANT - PROCESS EFFLUENT  
Parameter Name: FLOW

Result Structure: MISA MONTHLY REPORTING  
Param Reported As: NOT APPLICABLE  
Frequency: MONTHLY  
Sector: PETROLEUM REFINERIES  
Component Type: AVERAGE

**MISA Industrial Wastewater Discharge**

Company Code: 0000130104  
Control Point ID: 0700  
Sample Date: 2018/01/31  
Regulation: MISA COMPLIANCE  
Value: 11544  
Unit of Measure: M3/D  
Control Point Name: PLANT - PROCESS EFFLUENT  
Parameter Name: FLOW

Result Structure: MISA MONTHLY REPORTING  
Param Reported As: NOT APPLICABLE  
Frequency: MONTHLY  
Sector: PETROLEUM REFINERIES  
Component Type: MAXIMUM

**MISA Industrial Wastewater Discharge**

Company Code: 0000130104  
Control Point ID: 0700  
Sample Date: 2018/01/31  
Regulation: MISA COMPLIANCE  
Value: 31  
Unit of Measure: M3/D  
Control Point Name: PLANT - PROCESS EFFLUENT  
Parameter Name: FLOW

Result Structure: MISA MONTHLY REPORTING  
Param Reported As: NOT APPLICABLE  
Frequency: MONTHLY  
Sector: PETROLEUM REFINERIES  
Component Type: NUM. IN AVERAGE

**MISA Industrial Wastewater Discharge**

Company Code: 0000130104  
Control Point ID: 0700  
Sample Date: 2018/01/31  
Regulation: MISA COMPLIANCE  
Value: 0.0064521  
Unit of Measure: KG/D  
Control Point Name: PLANT - PROCESS EFFLUENT  
Parameter Name: PHENOLICS, UNFILTERED REACTIVE

Result Structure: MISA MONTHLY REPORTING  
Param Reported As: AS PHENOL  
Frequency: MONTHLY  
Sector: PETROLEUM REFINERIES  
Component Type: AVERAGE

**MISA Industrial Wastewater Discharge**

Company Code: 0000130104  
Control Point ID: 0700  
Sample Date: 2018/01/31  
Regulation: MISA COMPLIANCE  
Value: 31  
Unit of Measure: M3/D  
Control Point Name: PLANT - PROCESS EFFLUENT  
Parameter Name: RESIDUE,PART LOSS ON IGNIT.

Result Structure: MISA MONTHLY REPORTING  
Param Reported As: NOT APPLICABLE  
Frequency: MONTHLY  
Sector: PETROLEUM REFINERIES  
Component Type: NUM. IN AVERAGE

**MISA Industrial Wastewater Discharge**

**Company Code:** 0000130104  
**Control Point ID:** 0700  
**Sample Date:** 2018/01/31  
**Regulation:** MISA COMPLIANCE  
**Value:** 0.047992  
**Unit of Measure:** KG/D  
**Control Point Name:** PLANT - PROCESS EFFLUENT  
**Parameter Name:** SULPHIDE, UNFILTERED REACTIVE

**Result Structure:** MISA MONTHLY REPORTING  
**Param Reported As:** AS SULPHIDE  
**Frequency:** MONTHLY  
**Sector:** PETROLEUM REFINERIES  
**Component Type:** AVERAGE

**MISA Industrial Wastewater Discharge**

**Company Code:** 0000130104  
**Control Point ID:** 0800  
**Sample Date:** 2018/02/28  
**Regulation:** MISA COMPLIANCE  
**Value:** 74841.1  
**Unit of Measure:** M3/D  
**Control Point Name:** PLANT - O.T.C.W.  
**Parameter Name:** FLOW

**Result Structure:** MISA MONTHLY REPORTING  
**Param Reported As:** NOT APPLICABLE  
**Frequency:** MONTHLY  
**Sector:** PETROLEUM REFINERIES  
**Component Type:** MINIMUM

**MISA Industrial Wastewater Discharge**

**Company Code:** 0000130104  
**Control Point ID:** 0800  
**Sample Date:** 2018/02/28  
**Regulation:** MISA COMPLIANCE  
**Value:** 0.52389  
**Unit of Measure:** KG/D  
**Control Point Name:** PLANT - O.T.C.W.  
**Parameter Name:** SULPHIDE, UNFILTERED REACTIVE

**Result Structure:** MISA MONTHLY REPORTING  
**Param Reported As:** AS SULPHIDE  
**Frequency:** MONTHLY  
**Sector:** PETROLEUM REFINERIES  
**Component Type:** MINIMUM

**MISA Industrial Wastewater Discharge**

**Company Code:** 0000130104  
**Control Point ID:** 0800  
**Sample Date:** 2018/02/28  
**Regulation:** MISA COMPLIANCE  
**Value:** 0.015577  
**Unit of Measure:** KG/D  
**Control Point Name:** PLANT - O.T.C.W.  
**Parameter Name:** TOLUENE C7H8

**Result Structure:** MISA MONTHLY REPORTING  
**Param Reported As:** NOT APPLICABLE  
**Frequency:** MONTHLY  
**Sector:** PETROLEUM REFINERIES  
**Component Type:** MAXIMUM

**MISA Industrial Wastewater Discharge**

**Company Code:** 0000130104  
**Control Point ID:** 0700  
**Sample Date:** 2018/02/28  
**Regulation:** MISA COMPLIANCE  
**Value:** 6941  
**Unit of Measure:** M3/D  
**Control Point Name:** PLANT - PROCESS EFFLUENT  
**Parameter Name:** FLOW

**Result Structure:** MISA MONTHLY REPORTING  
**Param Reported As:** NOT APPLICABLE  
**Frequency:** MONTHLY  
**Sector:** PETROLEUM REFINERIES  
**Component Type:** MINIMUM

**MISA Industrial Wastewater Discharge**

**Company Code:** 0000130104  
**Control Point ID:** 0700  
**Sample Date:** 2018/02/28  
**Regulation:** MISA COMPLIANCE

**Result Structure:** MISA MONTHLY REPORTING  
**Param Reported As:** AS PHOSPHORUS  
**Frequency:** MONTHLY  
**Sector:** PETROLEUM REFINERIES

**Value:** 3 **Component Type:** NUM. IN AVERAGE  
**Unit of Measure:**  
**Control Point Name:** PLANT - PROCESS EFFLUENT  
**Parameter Name:** PHOSPHORUS, UNFILTERED TOTAL

**MISA Industrial Wastewater Discharge**

**Company Code:** 0000130104 **Result Structure:** MISA MONTHLY REPORTING  
**Control Point ID:** 0700 **Param Reported As:** NOT APPLICABLE  
**Sample Date:** 2018/02/28 **Frequency:** MONTHLY  
**Regulation:** MISA COMPLIANCE **Sector:** PETROLEUM REFINERIES  
**Value:** 28 **Component Type:** NUM. IN AVERAGE  
**Unit of Measure:**  
**Control Point Name:** PLANT - PROCESS EFFLUENT  
**Parameter Name:** RESIDUE, PART LOSS ON IGNIT.

**MISA Industrial Wastewater Discharge**

**Company Code:** 0000130104 **Result Structure:** MISA MONTHLY REPORTING  
**Control Point ID:** 0700 **Param Reported As:** NOT APPLICABLE  
**Sample Date:** 2018/02/28 **Frequency:** MONTHLY  
**Regulation:** MISA COMPLIANCE **Sector:** PETROLEUM REFINERIES  
**Value:** 11.768 **Component Type:** MAXIMUM  
**Unit of Measure:** KG/D  
**Control Point Name:** PLANT - PROCESS EFFLUENT  
**Parameter Name:** SOLVENT EXTRACTABLES

**MISA Industrial Wastewater Discharge**

**Company Code:** 0000130104 **Result Structure:** MISA MONTHLY REPORTING  
**Control Point ID:** 0700 **Param Reported As:** AS SULPHIDE  
**Sample Date:** 2018/02/28 **Frequency:** MONTHLY  
**Regulation:** MISA COMPLIANCE **Sector:** PETROLEUM REFINERIES  
**Value:** 3 **Component Type:** NUM. IN AVERAGE  
**Unit of Measure:**  
**Control Point Name:** PLANT - PROCESS EFFLUENT  
**Parameter Name:** SULPHIDE, UNFILTERED REACTIVE

**MISA Industrial Wastewater Discharge**

**Company Code:** 0000130104 **Result Structure:** MISA MONTHLY REPORTING  
**Control Point ID:** 0800 **Param Reported As:** AS PHENOL  
**Sample Date:** 2018/03/31 **Frequency:** MONTHLY  
**Regulation:** MISA COMPLIANCE **Sector:** PETROLEUM REFINERIES  
**Value:** 5 **Component Type:** NUM. IN AVERAGE  
**Unit of Measure:**  
**Control Point Name:** PLANT - O.T.C.W.  
**Parameter Name:** PHENOLICS, UNFILTERED REACTIVE

**MISA Industrial Wastewater Discharge**

**Company Code:** 0000130104 **Result Structure:** MISA MONTHLY REPORTING  
**Control Point ID:** 0700 **Param Reported As:** NOT APPLICABLE  
**Sample Date:** 2018/03/31 **Frequency:** MONTHLY  
**Regulation:** MISA COMPLIANCE **Sector:** PETROLEUM REFINERIES  
**Value:** 6519.2 **Component Type:** AVERAGE  
**Unit of Measure:** M3/D  
**Control Point Name:** PLANT - PROCESS EFFLUENT  
**Parameter Name:** FLOW

**MISA Industrial Wastewater Discharge**

**Company Code:** 0000130104  
**Control Point ID:** 0700  
**Sample Date:** 2018/03/31  
**Regulation:** MISA COMPLIANCE  
**Value:** 4758  
**Unit of Measure:** M3/D  
**Control Point Name:** PLANT - PROCESS EFFLUENT  
**Parameter Name:** FLOW

**Result Structure:** MISA MONTHLY REPORTING  
**Param Reported As:** NOT APPLICABLE  
**Frequency:** MONTHLY  
**Sector:** PETROLEUM REFINERIES  
**Component Type:** MINIMUM

**MISA Industrial Wastewater Discharge**

**Company Code:** 0000130104  
**Control Point ID:** 0700  
**Sample Date:** 2018/03/31  
**Regulation:** MISA COMPLIANCE  
**Value:** 0.0065192  
**Unit of Measure:** KG/D  
**Control Point Name:** PLANT - PROCESS EFFLUENT  
**Parameter Name:** PHENOLICS, UNFILTERED REACTIVE

**Result Structure:** MISA MONTHLY REPORTING  
**Param Reported As:** AS PHENOL  
**Frequency:** MONTHLY  
**Sector:** PETROLEUM REFINERIES  
**Component Type:** AVERAGE

**MISA Industrial Wastewater Discharge**

**Company Code:** 0000130104  
**Control Point ID:** 0700  
**Sample Date:** 2018/03/31  
**Regulation:** MISA COMPLIANCE  
**Value:** 31  
**Unit of Measure:**  
**Control Point Name:** PLANT - PROCESS EFFLUENT  
**Parameter Name:** PHENOLICS, UNFILTERED REACTIVE

**Result Structure:** MISA MONTHLY REPORTING  
**Param Reported As:** AS PHENOL  
**Frequency:** MONTHLY  
**Sector:** PETROLEUM REFINERIES  
**Component Type:** NUM. IN AVERAGE

**MISA Industrial Wastewater Discharge**

**Company Code:** 0000130104  
**Control Point ID:** 0700  
**Sample Date:** 2018/03/31  
**Regulation:** MISA COMPLIANCE  
**Value:** 8.5893  
**Unit of Measure:** KG/D  
**Control Point Name:** PLANT - PROCESS EFFLUENT  
**Parameter Name:** RESIDUE,PART LOSS ON IGNIT.

**Result Structure:** MISA MONTHLY REPORTING  
**Param Reported As:** NOT APPLICABLE  
**Frequency:** MONTHLY  
**Sector:** PETROLEUM REFINERIES  
**Component Type:** AVERAGE

**MISA Industrial Wastewater Discharge**

**Company Code:** 0000130104  
**Control Point ID:** 0700  
**Sample Date:** 2018/03/31  
**Regulation:** MISA COMPLIANCE  
**Value:** 31  
**Unit of Measure:**  
**Control Point Name:** PLANT - PROCESS EFFLUENT  
**Parameter Name:** RESIDUE,PART LOSS ON IGNIT.

**Result Structure:** MISA MONTHLY REPORTING  
**Param Reported As:** NOT APPLICABLE  
**Frequency:** MONTHLY  
**Sector:** PETROLEUM REFINERIES  
**Component Type:** NUM. IN AVERAGE

**MISA Industrial Wastewater Discharge**

**Company Code:** 0000130104

**Result Structure:** MISA MONTHLY REPORTING

**Control Point ID:** 0800  
**Sample Date:** 2018/04/30  
**Regulation:** MISA COMPLIANCE  
**Value:** 0.01492  
**Unit of Measure:** KG/D  
**Control Point Name:** PLANT - O.T.C.W.  
**Parameter Name:** BENZENE C6H6

**Param Reported As:** NOT APPLICABLE  
**Frequency:** MONTHLY  
**Sector:** PETROLEUM REFINERIES  
**Component Type:** MINIMUM

**MISA Industrial Wastewater Discharge**

**Company Code:** 0000130104  
**Control Point ID:** 0700  
**Sample Date:** 2018/04/30  
**Regulation:** MISA COMPLIANCE  
**Value:** 0  
**Unit of Measure:** KG/D  
**Control Point Name:** PLANT - PROCESS EFFLUENT  
**Parameter Name:** AMMONIUM+AMMONIA, TOTAL FILTER.REAC

**Result Structure:** MISA MONTHLY REPORTING  
**Param Reported As:** AS NITROGEN  
**Frequency:** MONTHLY  
**Sector:** PETROLEUM REFINERIES  
**Component Type:** AVERAGE

**MISA Industrial Wastewater Discharge**

**Company Code:** 0000130104  
**Control Point ID:** 0700  
**Sample Date:** 2018/04/30  
**Regulation:** MISA COMPLIANCE  
**Value:** 21.769  
**Unit of Measure:** KG/D  
**Control Point Name:** PLANT - PROCESS EFFLUENT  
**Parameter Name:** CARBON, DISSOLVED ORGANIC

**Result Structure:** MISA MONTHLY REPORTING  
**Param Reported As:** AS CARBON  
**Frequency:** MONTHLY  
**Sector:** PETROLEUM REFINERIES  
**Component Type:** MINIMUM

---

**Site:** **PETRO-CANADA LUBRICANTS INC.**  
**MISSISSAUGA ON**

**Database:**  
**SRDS**

**Company Code:** 0000130104  
**Works ID:**  
**SIC:**  
**SIC1:**  
**SIC1 Desc:**  
**SIC2:**  
**SIC2 Desc:**  
**SIC3:**  
**SIC3 Desc:**  
**Body of Water:**  
**Terminal Stream:**  
**SIC Desc:**  
**Mailing Address:**  
**Corp Address:**

**Sector:**  
**Region:**  
**District:**  
**UTM Zone:**  
**UTM Easting:**  
**UTM Northing:**  
**UTM Precision:**  
**Minor Basin:**  
**Major Basin:**  
**Report Year:** MISA 2017

**MISA Industrial Wastewater Discharge**

**Company Code:** 0000130104  
**Control Point ID:** 0700  
**Sample Date:** 2017/11  
**Regulation:** MISA COMPLIANCE  
**Value:** 6.9296  
**Unit of Measure:** KG/D  
**Control Point Name:** PLANT - PROCESS EFFLUENT  
**Parameter Name:** RESIDUE,PART LOSS ON IGNIT.

**Result Structure:** MISA MONTHLY REPORTING  
**Param Reported As:** NOT APPLICABLE  
**Frequency:** MONTHLY  
**Sector:** PETROLEUM REFINERIES  
**Component Type:** AVERAGE

**MISA Industrial Wastewater Discharge**

**Company Code:** 0000130104  
**Control Point ID:** 0700  
**Sample Date:** 2017/11  
**Regulation:** MISA COMPLIANCE  
**Value:** 9.481  
**Unit of Measure:** KG/D  
**Control Point Name:** PLANT - PROCESS EFFLUENT  
**Parameter Name:** RESIDUE,PART LOSS ON IGNIT.

**Result Structure:** MISA MONTHLY REPORTING  
**Param Reported As:** NOT APPLICABLE  
**Frequency:** MONTHLY  
**Sector:** PETROLEUM REFINERIES  
**Component Type:** MAXIMUM

**MISA Industrial Wastewater**  
**Discharge**

**Company Code:** 0000130104  
**Control Point ID:** 0700  
**Sample Date:** 2017/11  
**Regulation:** MISA COMPLIANCE  
**Value:** 5  
**Unit of Measure:** KG/D  
**Control Point Name:** PLANT - PROCESS EFFLUENT  
**Parameter Name:** SULPHIDE, UNFILTERED REACTIVE

**Result Structure:** MISA MONTHLY REPORTING  
**Param Reported As:** AS SULPHIDE  
**Frequency:** MONTHLY  
**Sector:** PETROLEUM REFINERIES  
**Component Type:** NUM. IN AVERAGE

**MISA Industrial Wastewater**  
**Discharge**

**Company Code:** 0000130104  
**Control Point ID:** 0700  
**Sample Date:** 2017/12  
**Regulation:** MISA COMPLIANCE  
**Value:** 17.178  
**Unit of Measure:** KG/D  
**Control Point Name:** PLANT - PROCESS EFFLUENT  
**Parameter Name:** CARBON, DISSOLVED ORGANIC

**Result Structure:** MISA MONTHLY REPORTING  
**Param Reported As:** AS CARBON  
**Frequency:** MONTHLY  
**Sector:** PETROLEUM REFINERIES  
**Component Type:** AVERAGE

**MISA Industrial Wastewater**  
**Discharge**

**Company Code:** 0000130104  
**Control Point ID:** 0700  
**Sample Date:** 2017/12  
**Regulation:** MISA COMPLIANCE  
**Value:** 31  
**Unit of Measure:** M3/D  
**Control Point Name:** PLANT - PROCESS EFFLUENT  
**Parameter Name:** FLOW

**Result Structure:** MISA MONTHLY REPORTING  
**Param Reported As:** NOT APPLICABLE  
**Frequency:** MONTHLY  
**Sector:** PETROLEUM REFINERIES  
**Component Type:** NUM. IN AVERAGE

**MISA Industrial Wastewater**  
**Discharge**

**Company Code:** 0000130104  
**Control Point ID:** 0700  
**Sample Date:** 2017/12  
**Regulation:** MISA COMPLIANCE  
**Value:** 2.8843  
**Unit of Measure:** KG/D  
**Control Point Name:** PLANT - PROCESS EFFLUENT  
**Parameter Name:** SOLVENT EXTRACTABLES

**Result Structure:** MISA MONTHLY REPORTING  
**Param Reported As:** NOT APPLICABLE  
**Frequency:** MONTHLY  
**Sector:** PETROLEUM REFINERIES  
**Component Type:** MAXIMUM

**MISA Industrial Wastewater**  
**Discharge**

**Company Code:** 0000130104  
**Control Point ID:** 0800  
**Sample Date:** 2017/01  
**Regulation:** MISA COMPLIANCE  
**Value:** 4

**Result Structure:** MISA MONTHLY REPORTING  
**Param Reported As:** NOT APPLICABLE  
**Frequency:** MONTHLY  
**Sector:** PETROLEUM REFINERIES  
**Component Type:** NUM. IN AVERAGE

**Unit of Measure:** KG/D  
**Control Point Name:** PLANT - O.T.C.W.  
**Parameter Name:** TOLUENE C7H8

**MISA Industrial Wastewater**  
**Discharge**

<b>Company Code:</b>	0000130104	<b>Result Structure:</b>	MISA MONTHLY REPORTING
<b>Control Point ID:</b>	0800	<b>Param Reported As:</b>	AS PHENOL
<b>Sample Date:</b>	2017/02	<b>Frequency:</b>	MONTHLY
<b>Regulation:</b>	MISA COMPLIANCE	<b>Sector:</b>	PETROLEUM REFINERIES
<b>Value:</b>	0.074408	<b>Component Type:</b>	MAXIMUM
<b>Unit of Measure:</b>	KG/D		
<b>Control Point Name:</b>	PLANT - O.T.C.W.		
<b>Parameter Name:</b>	PHENOLICS, UNFILTERED REACTIVE		

**MISA Industrial Wastewater**  
**Discharge**

<b>Company Code:</b>	0000130104	<b>Result Structure:</b>	MISA MONTHLY REPORTING
<b>Control Point ID:</b>	0800	<b>Param Reported As:</b>	AS SULPHIDE
<b>Sample Date:</b>	2017/02	<b>Frequency:</b>	MONTHLY
<b>Regulation:</b>	MISA COMPLIANCE	<b>Sector:</b>	PETROLEUM REFINERIES
<b>Value:</b>	0.48842	<b>Component Type:</b>	MINIMUM
<b>Unit of Measure:</b>	KG/D		
<b>Control Point Name:</b>	PLANT - O.T.C.W.		
<b>Parameter Name:</b>	SULPHIDE, UNFILTERED REACTIVE		

**MISA Industrial Wastewater**  
**Discharge**

<b>Company Code:</b>	0000130104	<b>Result Structure:</b>	MISA MONTHLY REPORTING
<b>Control Point ID:</b>	0800	<b>Param Reported As:</b>	NOT APPLICABLE
<b>Sample Date:</b>	2017/03	<b>Frequency:</b>	MONTHLY
<b>Regulation:</b>	MISA COMPLIANCE	<b>Sector:</b>	PETROLEUM REFINERIES
<b>Value:</b>	5	<b>Component Type:</b>	NUM. IN AVERAGE
<b>Unit of Measure:</b>	M3/D		
<b>Control Point Name:</b>	PLANT - O.T.C.W.		
<b>Parameter Name:</b>	FLOW		

**MISA Industrial Wastewater**  
**Discharge**

<b>Company Code:</b>	0000130104	<b>Result Structure:</b>	MISA MONTHLY REPORTING
<b>Control Point ID:</b>	0800	<b>Param Reported As:</b>	NOT APPLICABLE
<b>Sample Date:</b>	2017/03	<b>Frequency:</b>	MONTHLY
<b>Regulation:</b>	MISA COMPLIANCE	<b>Sector:</b>	PETROLEUM REFINERIES
<b>Value:</b>	0.014647	<b>Component Type:</b>	MAXIMUM
<b>Unit of Measure:</b>	KG/D		
<b>Control Point Name:</b>	PLANT - O.T.C.W.		
<b>Parameter Name:</b>	TOLUENE C7H8		

**MISA Industrial Wastewater**  
**Discharge**

<b>Company Code:</b>	0000130104	<b>Result Structure:</b>	MISA MONTHLY REPORTING
<b>Control Point ID:</b>	0800	<b>Param Reported As:</b>	NOT APPLICABLE
<b>Sample Date:</b>	2017/04	<b>Frequency:</b>	MONTHLY
<b>Regulation:</b>	MISA COMPLIANCE	<b>Sector:</b>	PETROLEUM REFINERIES
<b>Value:</b>	0.014436	<b>Component Type:</b>	MAXIMUM
<b>Unit of Measure:</b>	KG/D		
<b>Control Point Name:</b>	PLANT - O.T.C.W.		
<b>Parameter Name:</b>	BENZENE C6H6		



**MISA Industrial Wastewater Discharge**

**Company Code:** 0000130104  
**Control Point ID:** 0800  
**Sample Date:** 2017/04  
**Regulation:** MISA COMPLIANCE  
**Value:** 0.01426  
**Unit of Measure:** KG/D  
**Control Point Name:** PLANT - O.T.C.W.  
**Parameter Name:** TOLUENE C7H8

**Result Structure:** MISA MONTHLY REPORTING  
**Param Reported As:** NOT APPLICABLE  
**Frequency:** MONTHLY  
**Sector:** PETROLEUM REFINERIES  
**Component Type:** AVERAGE

**MISA Industrial Wastewater Discharge**

**Company Code:** 0000130104  
**Control Point ID:** 0800  
**Sample Date:** 2017/05  
**Regulation:** MISA COMPLIANCE  
**Value:** 76472.3  
**Unit of Measure:** M3/D  
**Control Point Name:** PLANT - O.T.C.W.  
**Parameter Name:** FLOW

**Result Structure:** MISA MONTHLY REPORTING  
**Param Reported As:** NOT APPLICABLE  
**Frequency:** MONTHLY  
**Sector:** PETROLEUM REFINERIES  
**Component Type:** MAXIMUM

**MISA Industrial Wastewater Discharge**

**Company Code:** 0000130104  
**Control Point ID:** 0800  
**Sample Date:** 2017/05  
**Regulation:** MISA COMPLIANCE  
**Value:** 0.076473  
**Unit of Measure:** KG/D  
**Control Point Name:** PLANT - O.T.C.W.  
**Parameter Name:** PHENOLICS, UNFILTERED REACTIVE

**Result Structure:** MISA MONTHLY REPORTING  
**Param Reported As:** AS PHENOL  
**Frequency:** MONTHLY  
**Sector:** PETROLEUM REFINERIES  
**Component Type:** MAXIMUM

**MISA Industrial Wastewater Discharge**

**Company Code:** 0000130104  
**Control Point ID:** 0800  
**Sample Date:** 2017/05  
**Regulation:** MISA COMPLIANCE  
**Value:** 0.5353  
**Unit of Measure:** KG/D  
**Control Point Name:** PLANT - O.T.C.W.  
**Parameter Name:** SULPHIDE, UNFILTERED REACTIVE

**Result Structure:** MISA MONTHLY REPORTING  
**Param Reported As:** AS SULPHIDE  
**Frequency:** MONTHLY  
**Sector:** PETROLEUM REFINERIES  
**Component Type:** MAXIMUM

**MISA Industrial Wastewater Discharge**

**Company Code:** 0000130104  
**Control Point ID:** 0800  
**Sample Date:** 2017/05  
**Regulation:** MISA COMPLIANCE  
**Value:** 0.013891  
**Unit of Measure:** KG/D  
**Control Point Name:** PLANT - O.T.C.W.  
**Parameter Name:** TOLUENE C7H8

**Result Structure:** MISA MONTHLY REPORTING  
**Param Reported As:** NOT APPLICABLE  
**Frequency:** MONTHLY  
**Sector:** PETROLEUM REFINERIES  
**Component Type:** MINIMUM

**MISA Industrial Wastewater Discharge**

**Company Code:** 0000130104  
**Control Point ID:** 0800

**Result Structure:** MISA MONTHLY REPORTING  
**Param Reported As:** NOT APPLICABLE

**Sample Date:** 2017/06  
**Regulation:** MISA COMPLIANCE  
**Value:** 4  
**Unit of Measure:** KG/D  
**Control Point Name:** PLANT - O.T.C.W.  
**Parameter Name:** BENZENE C6H6

**Frequency:** MONTHLY  
**Sector:** PETROLEUM REFINERIES  
**Component Type:** NUM. IN AVERAGE

**MISA Industrial Wastewater Discharge**

**Company Code:** 0000130104  
**Control Point ID:** 0700  
**Sample Date:** 2017/02  
**Regulation:** MISA COMPLIANCE  
**Value:** 0  
**Unit of Measure:** KG/D  
**Control Point Name:** PLANT - PROCESS EFFLUENT  
**Parameter Name:** AMMONIUM+AMMONIA, TOTAL FILTER.REAC

**Result Structure:** MISA MONTHLY REPORTING  
**Param Reported As:** AS NITROGEN  
**Frequency:** MONTHLY  
**Sector:** PETROLEUM REFINERIES  
**Component Type:** MINIMUM

**MISA Industrial Wastewater Discharge**

**Company Code:** 0000130104  
**Control Point ID:** 0700  
**Sample Date:** 2017/02  
**Regulation:** MISA COMPLIANCE  
**Value:** 4  
**Unit of Measure:** KG/D  
**Control Point Name:** PLANT - PROCESS EFFLUENT  
**Parameter Name:** AMMONIUM+AMMONIA, TOTAL FILTER.REAC

**Result Structure:** MISA MONTHLY REPORTING  
**Param Reported As:** AS NITROGEN  
**Frequency:** MONTHLY  
**Sector:** PETROLEUM REFINERIES  
**Component Type:** NUM. IN AVERAGE

**MISA Industrial Wastewater Discharge**

**Company Code:** 0000130104  
**Control Point ID:** 0700  
**Sample Date:** 2017/02  
**Regulation:** MISA COMPLIANCE  
**Value:** 6.073  
**Unit of Measure:** KG/D  
**Control Point Name:** PLANT - PROCESS EFFLUENT  
**Parameter Name:** RESIDUE, PARTICULATE

**Result Structure:** MISA MONTHLY REPORTING  
**Param Reported As:** NOT APPLICABLE  
**Frequency:** MONTHLY  
**Sector:** PETROLEUM REFINERIES  
**Component Type:** MINIMUM

**MISA Industrial Wastewater Discharge**

**Company Code:** 0000130104  
**Control Point ID:** 0800  
**Sample Date:** 2017/08  
**Regulation:** MISA COMPLIANCE  
**Value:** 5  
**Unit of Measure:** KG/D  
**Control Point Name:** PLANT - O.T.C.W.  
**Parameter Name:** SULPHIDE, UNFILTERED REACTIVE

**Result Structure:** MISA MONTHLY REPORTING  
**Param Reported As:** AS SULPHIDE  
**Frequency:** MONTHLY  
**Sector:** PETROLEUM REFINERIES  
**Component Type:** NUM. IN AVERAGE

**MISA Industrial Wastewater Discharge**

**Company Code:** 0000130104  
**Control Point ID:** 0800  
**Sample Date:** 2017/08  
**Regulation:** MISA COMPLIANCE  
**Value:** 0.014434  
**Unit of Measure:** KG/D  
**Control Point Name:** PLANT - O.T.C.W.

**Result Structure:** MISA MONTHLY REPORTING  
**Param Reported As:** NOT APPLICABLE  
**Frequency:** MONTHLY  
**Sector:** PETROLEUM REFINERIES  
**Component Type:** MINIMUM

Parameter Name: TOLUENE C7H8

**MISA Industrial Wastewater Discharge**

<b>Company Code:</b>	0000130104	<b>Result Structure:</b>	MISA MONTHLY REPORTING
<b>Control Point ID:</b>	0800	<b>Param Reported As:</b>	NOT APPLICABLE
<b>Sample Date:</b>	2017/09	<b>Frequency:</b>	MONTHLY
<b>Regulation:</b>	MISA COMPLIANCE	<b>Sector:</b>	PETROLEUM REFINERIES
<b>Value:</b>	4	<b>Component Type:</b>	NUM. IN AVERAGE
<b>Unit of Measure:</b>	M3/D		
<b>Control Point Name:</b>	PLANT - O.T.C.W.		
<b>Parameter Name:</b>	FLOW		

**MISA Industrial Wastewater Discharge**

<b>Company Code:</b>	0000130104	<b>Result Structure:</b>	MISA MONTHLY REPORTING
<b>Control Point ID:</b>	0800	<b>Param Reported As:</b>	AS PHENOL
<b>Sample Date:</b>	2017/09	<b>Frequency:</b>	MONTHLY
<b>Regulation:</b>	MISA COMPLIANCE	<b>Sector:</b>	PETROLEUM REFINERIES
<b>Value:</b>	0.072413	<b>Component Type:</b>	AVERAGE
<b>Unit of Measure:</b>	KG/D		
<b>Control Point Name:</b>	PLANT - O.T.C.W.		
<b>Parameter Name:</b>	PHENOLICS, UNFILTERED REACTIVE		

**MISA Industrial Wastewater Discharge**

<b>Company Code:</b>	0000130104	<b>Result Structure:</b>	MISA MONTHLY REPORTING
<b>Control Point ID:</b>	0800	<b>Param Reported As:</b>	AS PHENOL
<b>Sample Date:</b>	2017/09	<b>Frequency:</b>	MONTHLY
<b>Regulation:</b>	MISA COMPLIANCE	<b>Sector:</b>	PETROLEUM REFINERIES
<b>Value:</b>	4	<b>Component Type:</b>	NUM. IN AVERAGE
<b>Unit of Measure:</b>	KG/D		
<b>Control Point Name:</b>	PLANT - O.T.C.W.		
<b>Parameter Name:</b>	PHENOLICS, UNFILTERED REACTIVE		

**MISA Industrial Wastewater Discharge**

<b>Company Code:</b>	0000130104	<b>Result Structure:</b>	MISA MONTHLY REPORTING
<b>Control Point ID:</b>	0700	<b>Param Reported As:</b>	NOT APPLICABLE
<b>Sample Date:</b>	2017/02	<b>Frequency:</b>	MONTHLY
<b>Regulation:</b>	MISA COMPLIANCE	<b>Sector:</b>	PETROLEUM REFINERIES
<b>Value:</b>	3.6968	<b>Component Type:</b>	MAXIMUM
<b>Unit of Measure:</b>	KG/D		
<b>Control Point Name:</b>	PLANT - PROCESS EFFLUENT		
<b>Parameter Name:</b>	SOLVENT EXTRACTABLES		

**MISA Industrial Wastewater Discharge**

<b>Company Code:</b>	0000130104	<b>Result Structure:</b>	MISA MONTHLY REPORTING
<b>Control Point ID:</b>	0700	<b>Param Reported As:</b>	NOT APPLICABLE
<b>Sample Date:</b>	2017/02	<b>Frequency:</b>	MONTHLY
<b>Regulation:</b>	MISA COMPLIANCE	<b>Sector:</b>	PETROLEUM REFINERIES
<b>Value:</b>	4	<b>Component Type:</b>	NUM. IN AVERAGE
<b>Unit of Measure:</b>	KG/D		
<b>Control Point Name:</b>	PLANT - PROCESS EFFLUENT		
<b>Parameter Name:</b>	SOLVENT EXTRACTABLES		

**MISA Industrial Wastewater Discharge**

**Company Code:** 0000130104  
**Control Point ID:** 0700  
**Sample Date:** 2017/03  
**Regulation:** MISA COMPLIANCE  
**Value:** 5611.3  
**Unit of Measure:** M3/D  
**Control Point Name:** PLANT - PROCESS EFFLUENT  
**Parameter Name:** FLOW

**Result Structure:** MISA MONTHLY REPORTING  
**Param Reported As:** NOT APPLICABLE  
**Frequency:** MONTHLY  
**Sector:** PETROLEUM REFINERIES  
**Component Type:** AVERAGE

**MISA Industrial Wastewater Discharge**

**Company Code:** 0000130104  
**Control Point ID:** 0700  
**Sample Date:** 2017/03  
**Regulation:** MISA COMPLIANCE  
**Value:** 10063  
**Unit of Measure:** M3/D  
**Control Point Name:** PLANT - PROCESS EFFLUENT  
**Parameter Name:** FLOW

**Result Structure:** MISA MONTHLY REPORTING  
**Param Reported As:** NOT APPLICABLE  
**Frequency:** MONTHLY  
**Sector:** PETROLEUM REFINERIES  
**Component Type:** MAXIMUM

**MISA Industrial Wastewater Discharge**

**Company Code:** 0000130104  
**Control Point ID:** 0800  
**Sample Date:** 2017/10  
**Regulation:** MISA COMPLIANCE  
**Value:** 0.070954  
**Unit of Measure:** KG/D  
**Control Point Name:** PLANT - O.T.C.W.  
**Parameter Name:** PHENOLICS, UNFILTERED REACTIVE

**Result Structure:** MISA MONTHLY REPORTING  
**Param Reported As:** AS PHENOL  
**Frequency:** MONTHLY  
**Sector:** PETROLEUM REFINERIES  
**Component Type:** MAXIMUM

**MISA Industrial Wastewater Discharge**

**Company Code:** 0000130104  
**Control Point ID:** 0800  
**Sample Date:** 2017/10  
**Regulation:** MISA COMPLIANCE  
**Value:** 0.012716  
**Unit of Measure:** KG/D  
**Control Point Name:** PLANT - O.T.C.W.  
**Parameter Name:** TOLUENE C7H8

**Result Structure:** MISA MONTHLY REPORTING  
**Param Reported As:** NOT APPLICABLE  
**Frequency:** MONTHLY  
**Sector:** PETROLEUM REFINERIES  
**Component Type:** AVERAGE

**MISA Industrial Wastewater Discharge**

**Company Code:** 0000130104  
**Control Point ID:** 0800  
**Sample Date:** 2017/11  
**Regulation:** MISA COMPLIANCE  
**Value:** 5  
**Unit of Measure:** KG/D  
**Control Point Name:** PLANT - O.T.C.W.  
**Parameter Name:** BENZENE C6H6

**Result Structure:** MISA MONTHLY REPORTING  
**Param Reported As:** NOT APPLICABLE  
**Frequency:** MONTHLY  
**Sector:** PETROLEUM REFINERIES  
**Component Type:** NUM. IN AVERAGE

**MISA Industrial Wastewater Discharge**

**Company Code:** 0000130104  
**Control Point ID:** 0700  
**Sample Date:** 2017/11  
**Regulation:** MISA COMPLIANCE

**Result Structure:** MISA MONTHLY REPORTING  
**Param Reported As:** AS SULPHIDE  
**Frequency:** MONTHLY  
**Sector:** PETROLEUM REFINERIES

**Value:** 0.032165 **Component Type:** MINIMUM  
**Unit of Measure:** KG/D  
**Control Point Name:** PLANT - PROCESS EFFLUENT  
**Parameter Name:** SULPHIDE, UNFILTERED REACTIVE

**MISA Industrial Wastewater Discharge**

**Company Code:** 0000130104 **Result Structure:** MISA MONTHLY REPORTING  
**Control Point ID:** 0700 **Param Reported As:** AS NITROGEN  
**Sample Date:** 2017/12 **Frequency:** MONTHLY  
**Regulation:** MISA COMPLIANCE **Sector:** PETROLEUM REFINERIES  
**Value:** 0 **Component Type:** MAXIMUM  
**Unit of Measure:** KG/D  
**Control Point Name:** PLANT - PROCESS EFFLUENT  
**Parameter Name:** AMMONIUM+AMMONIA, TOTAL FILTER.REAC

**MISA Industrial Wastewater Discharge**

**Company Code:** 0000130104 **Result Structure:** MISA MONTHLY REPORTING  
**Control Point ID:** 0700 **Param Reported As:** AS CARBON  
**Sample Date:** 2017/12 **Frequency:** MONTHLY  
**Regulation:** MISA COMPLIANCE **Sector:** PETROLEUM REFINERIES  
**Value:** 15.407 **Component Type:** MINIMUM  
**Unit of Measure:** KG/D  
**Control Point Name:** PLANT - PROCESS EFFLUENT  
**Parameter Name:** CARBON, DISSOLVED ORGANIC

**MISA Industrial Wastewater Discharge**

**Company Code:** 0000130104 **Result Structure:** MISA MONTHLY REPORTING  
**Control Point ID:** 0700 **Param Reported As:** AS CARBON  
**Sample Date:** 2017/12 **Frequency:** MONTHLY  
**Regulation:** MISA COMPLIANCE **Sector:** PETROLEUM REFINERIES  
**Value:** 4 **Component Type:** NUM. IN AVERAGE  
**Unit of Measure:** KG/D  
**Control Point Name:** PLANT - PROCESS EFFLUENT  
**Parameter Name:** CARBON, DISSOLVED ORGANIC

**MISA Industrial Wastewater Discharge**

**Company Code:** 0000130104 **Result Structure:** MISA MONTHLY REPORTING  
**Control Point ID:** 0700 **Param Reported As:** AS PHENOL  
**Sample Date:** 2017/12 **Frequency:** MONTHLY  
**Regulation:** MISA COMPLIANCE **Sector:** PETROLEUM REFINERIES  
**Value:** 0.0047879 **Component Type:** AVERAGE  
**Unit of Measure:** KG/D  
**Control Point Name:** PLANT - PROCESS EFFLUENT  
**Parameter Name:** PHENOLICS, UNFILTERED REACTIVE

**MISA Industrial Wastewater Discharge**

**Company Code:** 0000130104 **Result Structure:** MISA MONTHLY REPORTING  
**Control Point ID:** 0700 **Param Reported As:** AS PHENOL  
**Sample Date:** 2017/12 **Frequency:** MONTHLY  
**Regulation:** MISA COMPLIANCE **Sector:** PETROLEUM REFINERIES  
**Value:** 0.003691 **Component Type:** MINIMUM  
**Unit of Measure:** KG/D  
**Control Point Name:** PLANT - PROCESS EFFLUENT  
**Parameter Name:** PHENOLICS, UNFILTERED REACTIVE

**MISA Industrial Wastewater Discharge**

<b>Company Code:</b>	0000130104	<b>Result Structure:</b>	MISA MONTHLY REPORTING
<b>Control Point ID:</b>	0700	<b>Param Reported As:</b>	AS PHOSPHORUS
<b>Sample Date:</b>	2017/12	<b>Frequency:</b>	MONTHLY
<b>Regulation:</b>	MISA COMPLIANCE	<b>Sector:</b>	PETROLEUM REFINERIES
<b>Value:</b>	1.0938	<b>Component Type:</b>	AVERAGE
<b>Unit of Measure:</b>	KG/D		
<b>Control Point Name:</b>	PLANT - PROCESS EFFLUENT		
<b>Parameter Name:</b>	PHOSPHORUS,UNFILTERED TOTAL		

**MISA Industrial Wastewater Discharge**

<b>Company Code:</b>	0000130104	<b>Result Structure:</b>	MISA MONTHLY REPORTING
<b>Control Point ID:</b>	0700	<b>Param Reported As:</b>	AS PHOSPHORUS
<b>Sample Date:</b>	2017/12	<b>Frequency:</b>	MONTHLY
<b>Regulation:</b>	MISA COMPLIANCE	<b>Sector:</b>	PETROLEUM REFINERIES
<b>Value:</b>	1.2884	<b>Component Type:</b>	MAXIMUM
<b>Unit of Measure:</b>	KG/D		
<b>Control Point Name:</b>	PLANT - PROCESS EFFLUENT		
<b>Parameter Name:</b>	PHOSPHORUS,UNFILTERED TOTAL		

**MISA Industrial Wastewater Discharge**

<b>Company Code:</b>	0000130104	<b>Result Structure:</b>	MISA MONTHLY REPORTING
<b>Control Point ID:</b>	0800	<b>Param Reported As:</b>	AS SULPHIDE
<b>Sample Date:</b>	2017/02	<b>Frequency:</b>	MONTHLY
<b>Regulation:</b>	MISA COMPLIANCE	<b>Sector:</b>	PETROLEUM REFINERIES
<b>Value:</b>	0.52086	<b>Component Type:</b>	MAXIMUM
<b>Unit of Measure:</b>	KG/D		
<b>Control Point Name:</b>	PLANT - O.T.C.W.		
<b>Parameter Name:</b>	SULPHIDE, UNFILTERED REACTIVE		

**MISA Industrial Wastewater Discharge**

<b>Company Code:</b>	0000130104	<b>Result Structure:</b>	MISA MONTHLY REPORTING
<b>Control Point ID:</b>	0800	<b>Param Reported As:</b>	NOT APPLICABLE
<b>Sample Date:</b>	2017/02	<b>Frequency:</b>	MONTHLY
<b>Regulation:</b>	MISA COMPLIANCE	<b>Sector:</b>	PETROLEUM REFINERIES
<b>Value:</b>	0.014354	<b>Component Type:</b>	AVERAGE
<b>Unit of Measure:</b>	KG/D		
<b>Control Point Name:</b>	PLANT - O.T.C.W.		
<b>Parameter Name:</b>	TOLUENE C7H8		

**MISA Industrial Wastewater Discharge**

<b>Company Code:</b>	0000130104	<b>Result Structure:</b>	MISA MONTHLY REPORTING
<b>Control Point ID:</b>	0800	<b>Param Reported As:</b>	AS PHENOL
<b>Sample Date:</b>	2017/03	<b>Frequency:</b>	MONTHLY
<b>Regulation:</b>	MISA COMPLIANCE	<b>Sector:</b>	PETROLEUM REFINERIES
<b>Value:</b>	5	<b>Component Type:</b>	NUM. IN AVERAGE
<b>Unit of Measure:</b>	KG/D		
<b>Control Point Name:</b>	PLANT - O.T.C.W.		
<b>Parameter Name:</b>	PHENOLICS, UNFILTERED REACTIVE		

**MISA Industrial Wastewater Discharge**

<b>Company Code:</b>	0000130104	<b>Result Structure:</b>	MISA MONTHLY REPORTING
----------------------	------------	--------------------------	------------------------

**Control Point ID:** 0800  
**Sample Date:** 2017/03  
**Regulation:** MISA COMPLIANCE  
**Value:** 0.013964  
**Unit of Measure:** KG/D  
**Control Point Name:** PLANT - O.T.C.W.  
**Parameter Name:** TOLUENE C7H8

**Param Reported As:** NOT APPLICABLE  
**Frequency:** MONTHLY  
**Sector:** PETROLEUM REFINERIES  
**Component Type:** AVERAGE

**MISA Industrial Wastewater Discharge**

**Company Code:** 0000130104  
**Control Point ID:** 0800  
**Sample Date:** 2017/04  
**Regulation:** MISA COMPLIANCE  
**Value:** 0.01426  
**Unit of Measure:** KG/D  
**Control Point Name:** PLANT - O.T.C.W.  
**Parameter Name:** BENZENE C6H6

**Result Structure:** MISA MONTHLY REPORTING  
**Param Reported As:** NOT APPLICABLE  
**Frequency:** MONTHLY  
**Sector:** PETROLEUM REFINERIES  
**Component Type:** AVERAGE

**MISA Industrial Wastewater Discharge**

**Company Code:** 0000130104  
**Control Point ID:** 0800  
**Sample Date:** 2017/04  
**Regulation:** MISA COMPLIANCE  
**Value:** 0.070475  
**Unit of Measure:** KG/D  
**Control Point Name:** PLANT - O.T.C.W.  
**Parameter Name:** PHENOLICS, UNFILTERED REACTIVE

**Result Structure:** MISA MONTHLY REPORTING  
**Param Reported As:** AS PHENOL  
**Frequency:** MONTHLY  
**Sector:** PETROLEUM REFINERIES  
**Component Type:** MINIMUM

**MISA Industrial Wastewater Discharge**

**Company Code:** 0000130104  
**Control Point ID:** 0800  
**Sample Date:** 2017/04  
**Regulation:** MISA COMPLIANCE  
**Value:** 0.50524  
**Unit of Measure:** KG/D  
**Control Point Name:** PLANT - O.T.C.W.  
**Parameter Name:** SULPHIDE, UNFILTERED REACTIVE

**Result Structure:** MISA MONTHLY REPORTING  
**Param Reported As:** AS SULPHIDE  
**Frequency:** MONTHLY  
**Sector:** PETROLEUM REFINERIES  
**Component Type:** MAXIMUM

**MISA Industrial Wastewater Discharge**

**Company Code:** 0000130104  
**Control Point ID:** 0800  
**Sample Date:** 2017/05  
**Regulation:** MISA COMPLIANCE  
**Value:** 0.014419  
**Unit of Measure:** KG/D  
**Control Point Name:** PLANT - O.T.C.W.  
**Parameter Name:** BENZENE C6H6

**Result Structure:** MISA MONTHLY REPORTING  
**Param Reported As:** NOT APPLICABLE  
**Frequency:** MONTHLY  
**Sector:** PETROLEUM REFINERIES  
**Component Type:** AVERAGE

**MISA Industrial Wastewater Discharge**

**Company Code:** 0000130104  
**Control Point ID:** 0800  
**Sample Date:** 2017/05  
**Regulation:** MISA COMPLIANCE  
**Value:** 69455.3  
**Unit of Measure:** M3/D

**Result Structure:** MISA MONTHLY REPORTING  
**Param Reported As:** NOT APPLICABLE  
**Frequency:** MONTHLY  
**Sector:** PETROLEUM REFINERIES  
**Component Type:** MINIMUM

**Control Point Name:** PLANT - O.T.C.W.  
**Parameter Name:** FLOW

**MISA Industrial Wastewater Discharge**

<b>Company Code:</b>	0000130104	<b>Result Structure:</b>	MISA MONTHLY REPORTING
<b>Control Point ID:</b>	0800	<b>Param Reported As:</b>	AS PHENOL
<b>Sample Date:</b>	2017/05	<b>Frequency:</b>	MONTHLY
<b>Regulation:</b>	MISA COMPLIANCE	<b>Sector:</b>	PETROLEUM REFINERIES
<b>Value:</b>	0.069455	<b>Component Type:</b>	MINIMUM
<b>Unit of Measure:</b>	KG/D		
<b>Control Point Name:</b>	PLANT - O.T.C.W.		
<b>Parameter Name:</b>	PHENOLICS, UNFILTERED REACTIVE		

**MISA Industrial Wastewater Discharge**

<b>Company Code:</b>	0000130104	<b>Result Structure:</b>	MISA MONTHLY REPORTING
<b>Control Point ID:</b>	0800	<b>Param Reported As:</b>	NOT APPLICABLE
<b>Sample Date:</b>	2017/06	<b>Frequency:</b>	MONTHLY
<b>Regulation:</b>	MISA COMPLIANCE	<b>Sector:</b>	PETROLEUM REFINERIES
<b>Value:</b>	0.014046	<b>Component Type:</b>	AVERAGE
<b>Unit of Measure:</b>	KG/D		
<b>Control Point Name:</b>	PLANT - O.T.C.W.		
<b>Parameter Name:</b>	BENZENE C6H6		

**MISA Industrial Wastewater Discharge**

<b>Company Code:</b>	0000130104	<b>Result Structure:</b>	MISA MONTHLY REPORTING
<b>Control Point ID:</b>	0700	<b>Param Reported As:</b>	NOT APPLICABLE
<b>Sample Date:</b>	2017/01	<b>Frequency:</b>	MONTHLY
<b>Regulation:</b>	MISA COMPLIANCE	<b>Sector:</b>	PETROLEUM REFINERIES
<b>Value:</b>	9499	<b>Component Type:</b>	MAXIMUM
<b>Unit of Measure:</b>	M3/D		
<b>Control Point Name:</b>	PLANT - PROCESS EFFLUENT		
<b>Parameter Name:</b>	FLOW		

**MISA Industrial Wastewater Discharge**

<b>Company Code:</b>	0000130104	<b>Result Structure:</b>	MISA MONTHLY REPORTING
<b>Control Point ID:</b>	0700	<b>Param Reported As:</b>	NOT APPLICABLE
<b>Sample Date:</b>	2017/01	<b>Frequency:</b>	MONTHLY
<b>Regulation:</b>	MISA COMPLIANCE	<b>Sector:</b>	PETROLEUM REFINERIES
<b>Value:</b>	4	<b>Component Type:</b>	NUM. IN AVERAGE
<b>Unit of Measure:</b>	KG/D		
<b>Control Point Name:</b>	PLANT - PROCESS EFFLUENT		
<b>Parameter Name:</b>	RESIDUE, PARTICULATE		

**MISA Industrial Wastewater Discharge**

<b>Company Code:</b>	0000130104	<b>Result Structure:</b>	MISA MONTHLY REPORTING
<b>Control Point ID:</b>	0700	<b>Param Reported As:</b>	NOT APPLICABLE
<b>Sample Date:</b>	2017/01	<b>Frequency:</b>	MONTHLY
<b>Regulation:</b>	MISA COMPLIANCE	<b>Sector:</b>	PETROLEUM REFINERIES
<b>Value:</b>	4.002	<b>Component Type:</b>	AVERAGE
<b>Unit of Measure:</b>	KG/D		
<b>Control Point Name:</b>	PLANT - PROCESS EFFLUENT		
<b>Parameter Name:</b>	SOLVENT EXTRACTABLES		

**MISA Industrial Wastewater**



**Discharge**

**Company Code:** 0000130104  
**Control Point ID:** 0700  
**Sample Date:** 2017/01  
**Regulation:** MISA COMPLIANCE  
**Value:** 4.4828  
**Unit of Measure:** KG/D  
**Control Point Name:** PLANT - PROCESS EFFLUENT  
**Parameter Name:** SOLVENT EXTRACTABLES

**Result Structure:** MISA MONTHLY REPORTING  
**Param Reported As:** NOT APPLICABLE  
**Frequency:** MONTHLY  
**Sector:** PETROLEUM REFINERIES  
**Component Type:** MAXIMUM

**MISA Industrial Wastewater Discharge**

**Company Code:** 0000130104  
**Control Point ID:** 0800  
**Sample Date:** 2017/07  
**Regulation:** MISA COMPLIANCE  
**Value:** 70505.3  
**Unit of Measure:** M3/D  
**Control Point Name:** PLANT - O.T.C.W.  
**Parameter Name:** FLOW

**Result Structure:** MISA MONTHLY REPORTING  
**Param Reported As:** NOT APPLICABLE  
**Frequency:** MONTHLY  
**Sector:** PETROLEUM REFINERIES  
**Component Type:** MINIMUM

**MISA Industrial Wastewater Discharge**

**Company Code:** 0000130104  
**Control Point ID:** 0800  
**Sample Date:** 2017/07  
**Regulation:** MISA COMPLIANCE  
**Value:** 4  
**Unit of Measure:** KG/D  
**Control Point Name:** PLANT - O.T.C.W.  
**Parameter Name:** TOLUENE C7H8

**Result Structure:** MISA MONTHLY REPORTING  
**Param Reported As:** NOT APPLICABLE  
**Frequency:** MONTHLY  
**Sector:** PETROLEUM REFINERIES  
**Component Type:** NUM. IN AVERAGE

**MISA Industrial Wastewater Discharge**

**Company Code:** 0000130104  
**Control Point ID:** 0800  
**Sample Date:** 2017/08  
**Regulation:** MISA COMPLIANCE  
**Value:** 0.50517  
**Unit of Measure:** KG/D  
**Control Point Name:** PLANT - O.T.C.W.  
**Parameter Name:** SULPHIDE, UNFILTERED REACTIVE

**Result Structure:** MISA MONTHLY REPORTING  
**Param Reported As:** AS SULPHIDE  
**Frequency:** MONTHLY  
**Sector:** PETROLEUM REFINERIES  
**Component Type:** MINIMUM

**MISA Industrial Wastewater Discharge**

**Company Code:** 0000130104  
**Control Point ID:** 0800  
**Sample Date:** 2017/09  
**Regulation:** MISA COMPLIANCE  
**Value:** 73952.6  
**Unit of Measure:** M3/D  
**Control Point Name:** PLANT - O.T.C.W.  
**Parameter Name:** FLOW

**Result Structure:** MISA MONTHLY REPORTING  
**Param Reported As:** NOT APPLICABLE  
**Frequency:** MONTHLY  
**Sector:** PETROLEUM REFINERIES  
**Component Type:** MAXIMUM

**MISA Industrial Wastewater Discharge**

**Company Code:** 0000130104  
**Control Point ID:** 0800  
**Sample Date:** 2017/09

**Result Structure:** MISA MONTHLY REPORTING  
**Param Reported As:** AS SULPHIDE  
**Frequency:** MONTHLY

**Regulation:** MISA COMPLIANCE  
**Value:** 4  
**Unit of Measure:** KG/D  
**Control Point Name:** PLANT - O.T.C.W.  
**Parameter Name:** SULPHIDE, UNFILTERED REACTIVE  
**Sector:** PETROLEUM REFINERIES  
**Component Type:** NUM. IN AVERAGE

**MISA Industrial Wastewater Discharge**

**Company Code:** 0000130104  
**Control Point ID:** 0800  
**Sample Date:** 2017/09  
**Regulation:** MISA COMPLIANCE  
**Value:** 0.014482  
**Unit of Measure:** KG/D  
**Control Point Name:** PLANT - O.T.C.W.  
**Parameter Name:** TOLUENE C7H8  
**Result Structure:** MISA MONTHLY REPORTING  
**Param Reported As:** NOT APPLICABLE  
**Frequency:** MONTHLY  
**Sector:** PETROLEUM REFINERIES  
**Component Type:** AVERAGE

**MISA Industrial Wastewater Discharge**

**Company Code:** 0000130104  
**Control Point ID:** 0700  
**Sample Date:** 2017/03  
**Regulation:** MISA COMPLIANCE  
**Value:** 7.397  
**Unit of Measure:** KG/D  
**Control Point Name:** PLANT - PROCESS EFFLUENT  
**Parameter Name:** RESIDUE, PARTICULATE  
**Result Structure:** MISA MONTHLY REPORTING  
**Param Reported As:** NOT APPLICABLE  
**Frequency:** MONTHLY  
**Sector:** PETROLEUM REFINERIES  
**Component Type:** MAXIMUM

**MISA Industrial Wastewater Discharge**

**Company Code:** 0000130104  
**Control Point ID:** 0800  
**Sample Date:** 2017/10  
**Regulation:** MISA COMPLIANCE  
**Value:** 0.063579  
**Unit of Measure:** KG/D  
**Control Point Name:** PLANT - O.T.C.W.  
**Parameter Name:** PHENOLICS, UNFILTERED REACTIVE  
**Result Structure:** MISA MONTHLY REPORTING  
**Param Reported As:** AS PHENOL  
**Frequency:** MONTHLY  
**Sector:** PETROLEUM REFINERIES  
**Component Type:** AVERAGE

**MISA Industrial Wastewater Discharge**

**Company Code:** 0000130104  
**Control Point ID:** 0800  
**Sample Date:** 2017/10  
**Regulation:** MISA COMPLIANCE  
**Value:** 0.44505  
**Unit of Measure:** KG/D  
**Control Point Name:** PLANT - O.T.C.W.  
**Parameter Name:** SULPHIDE, UNFILTERED REACTIVE  
**Result Structure:** MISA MONTHLY REPORTING  
**Param Reported As:** AS SULPHIDE  
**Frequency:** MONTHLY  
**Sector:** PETROLEUM REFINERIES  
**Component Type:** AVERAGE

**MISA Industrial Wastewater Discharge**

**Company Code:** 0000130104  
**Control Point ID:** 0800  
**Sample Date:** 2017/11  
**Regulation:** MISA COMPLIANCE  
**Value:** 0.014206  
**Unit of Measure:** KG/D  
**Control Point Name:** PLANT - O.T.C.W.  
**Parameter Name:** TOLUENE C7H8  
**Result Structure:** MISA MONTHLY REPORTING  
**Param Reported As:** NOT APPLICABLE  
**Frequency:** MONTHLY  
**Sector:** PETROLEUM REFINERIES  
**Component Type:** MINIMUM

**MISA Industrial Wastewater Discharge**

**Company Code:** 0000130104  
**Control Point ID:** 0700  
**Sample Date:** 2017/03  
**Regulation:** MISA COMPLIANCE  
**Value:** 6.7514  
**Unit of Measure:** KG/D  
**Control Point Name:** PLANT - PROCESS EFFLUENT  
**Parameter Name:** RESIDUE,PART LOSS ON IGNIT.

**Result Structure:** MISA MONTHLY REPORTING  
**Param Reported As:** NOT APPLICABLE  
**Frequency:** MONTHLY  
**Sector:** PETROLEUM REFINERIES  
**Component Type:** AVERAGE

**MISA Industrial Wastewater Discharge**

**Company Code:** 0000130104  
**Control Point ID:** 0700  
**Sample Date:** 2017/03  
**Regulation:** MISA COMPLIANCE  
**Value:** 3.0365  
**Unit of Measure:** KG/D  
**Control Point Name:** PLANT - PROCESS EFFLUENT  
**Parameter Name:** SOLVENT EXTRACTABLES

**Result Structure:** MISA MONTHLY REPORTING  
**Param Reported As:** NOT APPLICABLE  
**Frequency:** MONTHLY  
**Sector:** PETROLEUM REFINERIES  
**Component Type:** MAXIMUM

**MISA Industrial Wastewater Discharge**

**Company Code:** 0000130104  
**Control Point ID:** 0700  
**Sample Date:** 2017/04  
**Regulation:** MISA COMPLIANCE  
**Value:** 0.0781  
**Unit of Measure:** KG/D  
**Control Point Name:** PLANT - PROCESS EFFLUENT  
**Parameter Name:** AMMONIUM+AMMONIA, TOTAL FILTER.REAC

**Result Structure:** MISA MONTHLY REPORTING  
**Param Reported As:** AS NITROGEN  
**Frequency:** MONTHLY  
**Sector:** PETROLEUM REFINERIES  
**Component Type:** AVERAGE

**MISA Industrial Wastewater Discharge**

**Company Code:** 0000130104  
**Control Point ID:** 0700  
**Sample Date:** 2017/04  
**Regulation:** MISA COMPLIANCE  
**Value:** 0  
**Unit of Measure:** KG/D  
**Control Point Name:** PLANT - PROCESS EFFLUENT  
**Parameter Name:** AMMONIUM+AMMONIA, TOTAL FILTER.REAC

**Result Structure:** MISA MONTHLY REPORTING  
**Param Reported As:** AS NITROGEN  
**Frequency:** MONTHLY  
**Sector:** PETROLEUM REFINERIES  
**Component Type:** MINIMUM

**MISA Industrial Wastewater Discharge**

**Company Code:** 0000130104  
**Control Point ID:** 0700  
**Sample Date:** 2017/04  
**Regulation:** MISA COMPLIANCE  
**Value:** 4  
**Unit of Measure:** KG/D  
**Control Point Name:** PLANT - PROCESS EFFLUENT  
**Parameter Name:** CARBON, DISSOLVED ORGANIC

**Result Structure:** MISA MONTHLY REPORTING  
**Param Reported As:** AS CARBON  
**Frequency:** MONTHLY  
**Sector:** PETROLEUM REFINERIES  
**Component Type:** NUM. IN AVERAGE

**MISA Industrial Wastewater Discharge**

**Company Code:** 0000130104  
**Control Point ID:** 0700  
**Sample Date:** 2017/04  
**Regulation:** MISA COMPLIANCE  
**Value:** 2127  
**Unit of Measure:** M3/D  
**Control Point Name:** PLANT - PROCESS EFFLUENT  
**Parameter Name:** FLOW

**Result Structure:** MISA MONTHLY REPORTING  
**Param Reported As:** NOT APPLICABLE  
**Frequency:** MONTHLY  
**Sector:** PETROLEUM REFINERIES  
**Component Type:** MINIMUM

**MISA Industrial Wastewater**  
**Discharge**

**Company Code:** 0000130104  
**Control Point ID:** 0800  
**Sample Date:** 2017/12  
**Regulation:** MISA COMPLIANCE  
**Value:** 4  
**Unit of Measure:** M3/D  
**Control Point Name:** PLANT - O.T.C.W.  
**Parameter Name:** FLOW

**Result Structure:** MISA MONTHLY REPORTING  
**Param Reported As:** NOT APPLICABLE  
**Frequency:** MONTHLY  
**Sector:** PETROLEUM REFINERIES  
**Component Type:** NUM. IN AVERAGE

**MISA Industrial Wastewater**  
**Discharge**

**Company Code:** 0000130104  
**Control Point ID:** 0800  
**Sample Date:** 2017/12  
**Regulation:** MISA COMPLIANCE  
**Value:** 0.53748  
**Unit of Measure:** KG/D  
**Control Point Name:** PLANT - O.T.C.W.  
**Parameter Name:** SULPHIDE, UNFILTERED REACTIVE

**Result Structure:** MISA MONTHLY REPORTING  
**Param Reported As:** AS SULPHIDE  
**Frequency:** MONTHLY  
**Sector:** PETROLEUM REFINERIES  
**Component Type:** MINIMUM

**MISA Industrial Wastewater**  
**Discharge**

**Company Code:** 0000130104  
**Control Point ID:** 0800  
**Sample Date:** 2017/12  
**Regulation:** MISA COMPLIANCE  
**Value:** 4  
**Unit of Measure:** KG/D  
**Control Point Name:** PLANT - O.T.C.W.  
**Parameter Name:** TOLUENE C7H8

**Result Structure:** MISA MONTHLY REPORTING  
**Param Reported As:** NOT APPLICABLE  
**Frequency:** MONTHLY  
**Sector:** PETROLEUM REFINERIES  
**Component Type:** NUM. IN AVERAGE

**MISA Industrial Wastewater**  
**Discharge**

**Company Code:** 0000130104  
**Control Point ID:** 0700  
**Sample Date:** 2017/04  
**Regulation:** MISA COMPLIANCE  
**Value:** 0.078099  
**Unit of Measure:** KG/D  
**Control Point Name:** PLANT - PROCESS EFFLUENT  
**Parameter Name:** SULPHIDE, UNFILTERED REACTIVE

**Result Structure:** MISA MONTHLY REPORTING  
**Param Reported As:** AS SULPHIDE  
**Frequency:** MONTHLY  
**Sector:** PETROLEUM REFINERIES  
**Component Type:** MAXIMUM

**MISA Industrial Wastewater**  
**Discharge**

**Company Code:** 0000130104  
**Control Point ID:** 0700  
**Sample Date:** 2017/12  
**Regulation:** MISA COMPLIANCE  
**Value:** 0.033887

**Result Structure:** MISA MONTHLY REPORTING  
**Param Reported As:** AS SULPHIDE  
**Frequency:** MONTHLY  
**Sector:** PETROLEUM REFINERIES  
**Component Type:** AVERAGE

**Unit of Measure:** KG/D  
**Control Point Name:** PLANT - PROCESS EFFLUENT  
**Parameter Name:** SULPHIDE, UNFILTERED REACTIVE

**MISA Industrial Wastewater**  
**Discharge**

<b>Company Code:</b>	0000130104	<b>Result Structure:</b>	MISA MONTHLY REPORTING
<b>Control Point ID:</b>	0700	<b>Param Reported As:</b>	AS SULPHIDE
<b>Sample Date:</b>	2017/12	<b>Frequency:</b>	MONTHLY
<b>Regulation:</b>	MISA COMPLIANCE	<b>Sector:</b>	PETROLEUM REFINERIES
<b>Value:</b>	0.032543	<b>Component Type:</b>	MINIMUM
<b>Unit of Measure:</b>	KG/D		
<b>Control Point Name:</b>	PLANT - PROCESS EFFLUENT		
<b>Parameter Name:</b>	SULPHIDE, UNFILTERED REACTIVE		

**MISA Industrial Wastewater**  
**Discharge**

<b>Company Code:</b>	0000130104	<b>Result Structure:</b>	MISA MONTHLY REPORTING
<b>Control Point ID:</b>	0800	<b>Param Reported As:</b>	NOT APPLICABLE
<b>Sample Date:</b>	2017/01	<b>Frequency:</b>	MONTHLY
<b>Regulation:</b>	MISA COMPLIANCE	<b>Sector:</b>	PETROLEUM REFINERIES
<b>Value:</b>	0.014575	<b>Component Type:</b>	MAXIMUM
<b>Unit of Measure:</b>	KG/D		
<b>Control Point Name:</b>	PLANT - O.T.C.W.		
<b>Parameter Name:</b>	BENZENE C6H6		

**MISA Industrial Wastewater**  
**Discharge**

<b>Company Code:</b>	0000130104	<b>Result Structure:</b>	MISA MONTHLY REPORTING
<b>Control Point ID:</b>	0800	<b>Param Reported As:</b>	NOT APPLICABLE
<b>Sample Date:</b>	2017/01	<b>Frequency:</b>	MONTHLY
<b>Regulation:</b>	MISA COMPLIANCE	<b>Sector:</b>	PETROLEUM REFINERIES
<b>Value:</b>	71930.3	<b>Component Type:</b>	AVERAGE
<b>Unit of Measure:</b>	M3/D		
<b>Control Point Name:</b>	PLANT - O.T.C.W.		
<b>Parameter Name:</b>	FLOW		

**MISA Industrial Wastewater**  
**Discharge**

<b>Company Code:</b>	0000130104	<b>Result Structure:</b>	MISA MONTHLY REPORTING
<b>Control Point ID:</b>	0800	<b>Param Reported As:</b>	NOT APPLICABLE
<b>Sample Date:</b>	2017/01	<b>Frequency:</b>	MONTHLY
<b>Regulation:</b>	MISA COMPLIANCE	<b>Sector:</b>	PETROLEUM REFINERIES
<b>Value:</b>	72876.6	<b>Component Type:</b>	MAXIMUM
<b>Unit of Measure:</b>	M3/D		
<b>Control Point Name:</b>	PLANT - O.T.C.W.		
<b>Parameter Name:</b>	FLOW		

**MISA Industrial Wastewater**  
**Discharge**

<b>Company Code:</b>	0000130104	<b>Result Structure:</b>	MISA MONTHLY REPORTING
<b>Control Point ID:</b>	0800	<b>Param Reported As:</b>	AS SULPHIDE
<b>Sample Date:</b>	2017/01	<b>Frequency:</b>	MONTHLY
<b>Regulation:</b>	MISA COMPLIANCE	<b>Sector:</b>	PETROLEUM REFINERIES
<b>Value:</b>	0.50351	<b>Component Type:</b>	AVERAGE
<b>Unit of Measure:</b>	KG/D		
<b>Control Point Name:</b>	PLANT - O.T.C.W.		
<b>Parameter Name:</b>	SULPHIDE, UNFILTERED REACTIVE		

**MISA Industrial Wastewater Discharge**

<b>Company Code:</b>	0000130104	<b>Result Structure:</b>	MISA MONTHLY REPORTING
<b>Control Point ID:</b>	0800	<b>Param Reported As:</b>	AS SULPHIDE
<b>Sample Date:</b>	2017/01	<b>Frequency:</b>	MONTHLY
<b>Regulation:</b>	MISA COMPLIANCE	<b>Sector:</b>	PETROLEUM REFINERIES
<b>Value:</b>	4	<b>Component Type:</b>	NUM. IN AVERAGE
<b>Unit of Measure:</b>	KG/D		
<b>Control Point Name:</b>	PLANT - O.T.C.W.		
<b>Parameter Name:</b>	SULPHIDE, UNFILTERED REACTIVE		

**MISA Industrial Wastewater Discharge**

<b>Company Code:</b>	0000130104	<b>Result Structure:</b>	MISA MONTHLY REPORTING
<b>Control Point ID:</b>	0800	<b>Param Reported As:</b>	NOT APPLICABLE
<b>Sample Date:</b>	2017/01	<b>Frequency:</b>	MONTHLY
<b>Regulation:</b>	MISA COMPLIANCE	<b>Sector:</b>	PETROLEUM REFINERIES
<b>Value:</b>	0.014225	<b>Component Type:</b>	MINIMUM
<b>Unit of Measure:</b>	KG/D		
<b>Control Point Name:</b>	PLANT - O.T.C.W.		
<b>Parameter Name:</b>	TOLUENE C7H8		

**MISA Industrial Wastewater Discharge**

<b>Company Code:</b>	0000130104	<b>Result Structure:</b>	MISA MONTHLY REPORTING
<b>Control Point ID:</b>	0800	<b>Param Reported As:</b>	NOT APPLICABLE
<b>Sample Date:</b>	2017/02	<b>Frequency:</b>	MONTHLY
<b>Regulation:</b>	MISA COMPLIANCE	<b>Sector:</b>	PETROLEUM REFINERIES
<b>Value:</b>	4	<b>Component Type:</b>	NUM. IN AVERAGE
<b>Unit of Measure:</b>	KG/D		
<b>Control Point Name:</b>	PLANT - O.T.C.W.		
<b>Parameter Name:</b>	BENZENE C6H6		

**MISA Industrial Wastewater Discharge**

<b>Company Code:</b>	0000130104	<b>Result Structure:</b>	MISA MONTHLY REPORTING
<b>Control Point ID:</b>	0800	<b>Param Reported As:</b>	NOT APPLICABLE
<b>Sample Date:</b>	2017/02	<b>Frequency:</b>	MONTHLY
<b>Regulation:</b>	MISA COMPLIANCE	<b>Sector:</b>	PETROLEUM REFINERIES
<b>Value:</b>	4	<b>Component Type:</b>	NUM. IN AVERAGE
<b>Unit of Measure:</b>	M3/D		
<b>Control Point Name:</b>	PLANT - O.T.C.W.		
<b>Parameter Name:</b>	FLOW		

**MISA Industrial Wastewater Discharge**

<b>Company Code:</b>	0000130104	<b>Result Structure:</b>	MISA MONTHLY REPORTING
<b>Control Point ID:</b>	0800	<b>Param Reported As:</b>	AS PHENOL
<b>Sample Date:</b>	2017/02	<b>Frequency:</b>	MONTHLY
<b>Regulation:</b>	MISA COMPLIANCE	<b>Sector:</b>	PETROLEUM REFINERIES
<b>Value:</b>	0.071769	<b>Component Type:</b>	AVERAGE
<b>Unit of Measure:</b>	KG/D		
<b>Control Point Name:</b>	PLANT - O.T.C.W.		
<b>Parameter Name:</b>	PHENOLICS, UNFILTERED REACTIVE		

**MISA Industrial Wastewater Discharge**

<b>Company Code:</b>	0000130104	<b>Result Structure:</b>	MISA MONTHLY REPORTING
<b>Control Point ID:</b>	0800	<b>Param Reported As:</b>	NOT APPLICABLE

**Sample Date:** 2017/03  
**Regulation:** MISA COMPLIANCE  
**Value:** 0.013964  
**Unit of Measure:** KG/D  
**Control Point Name:** PLANT - O.T.C.W.  
**Parameter Name:** BENZENE C6H6

**Frequency:** MONTHLY  
**Sector:** PETROLEUM REFINERIES  
**Component Type:** AVERAGE

**MISA Industrial Wastewater Discharge**

**Company Code:** 0000130104  
**Control Point ID:** 0800  
**Sample Date:** 2017/03  
**Regulation:** MISA COMPLIANCE  
**Value:** 0.012562  
**Unit of Measure:** KG/D  
**Control Point Name:** PLANT - O.T.C.W.  
**Parameter Name:** BENZENE C6H6

**Result Structure:** MISA MONTHLY REPORTING  
**Param Reported As:** NOT APPLICABLE  
**Frequency:** MONTHLY  
**Sector:** PETROLEUM REFINERIES  
**Component Type:** MINIMUM

**MISA Industrial Wastewater Discharge**

**Company Code:** 0000130104  
**Control Point ID:** 0800  
**Sample Date:** 2017/03  
**Regulation:** MISA COMPLIANCE  
**Value:** 62808  
**Unit of Measure:** M3/D  
**Control Point Name:** PLANT - O.T.C.W.  
**Parameter Name:** FLOW

**Result Structure:** MISA MONTHLY REPORTING  
**Param Reported As:** NOT APPLICABLE  
**Frequency:** MONTHLY  
**Sector:** PETROLEUM REFINERIES  
**Component Type:** MINIMUM

**MISA Industrial Wastewater Discharge**

**Company Code:** 0000130104  
**Control Point ID:** 0800  
**Sample Date:** 2017/03  
**Regulation:** MISA COMPLIANCE  
**Value:** 0.069821  
**Unit of Measure:** KG/D  
**Control Point Name:** PLANT - O.T.C.W.  
**Parameter Name:** PHENOLICS, UNFILTERED REACTIVE

**Result Structure:** MISA MONTHLY REPORTING  
**Param Reported As:** AS PHENOL  
**Frequency:** MONTHLY  
**Sector:** PETROLEUM REFINERIES  
**Component Type:** AVERAGE

**MISA Industrial Wastewater Discharge**

**Company Code:** 0000130104  
**Control Point ID:** 0800  
**Sample Date:** 2017/03  
**Regulation:** MISA COMPLIANCE  
**Value:** 0.073235  
**Unit of Measure:** KG/D  
**Control Point Name:** PLANT - O.T.C.W.  
**Parameter Name:** PHENOLICS, UNFILTERED REACTIVE

**Result Structure:** MISA MONTHLY REPORTING  
**Param Reported As:** AS PHENOL  
**Frequency:** MONTHLY  
**Sector:** PETROLEUM REFINERIES  
**Component Type:** MAXIMUM

**MISA Industrial Wastewater Discharge**

**Company Code:** 0000130104  
**Control Point ID:** 0700  
**Sample Date:** 2017/01  
**Regulation:** MISA COMPLIANCE  
**Value:** 31  
**Unit of Measure:** KG/D  
**Control Point Name:** PLANT - PROCESS EFFLUENT

**Result Structure:** MISA MONTHLY REPORTING  
**Param Reported As:** AS PHENOL  
**Frequency:** MONTHLY  
**Sector:** PETROLEUM REFINERIES  
**Component Type:** NUM. IN AVERAGE

Parameter Name: PHENOLICS, UNFILTERED REACTIVE

MISA Industrial Wastewater Discharge

<b>Company Code:</b>	0000130104	<b>Result Structure:</b>	MISA MONTHLY REPORTING
<b>Control Point ID:</b>	0700	<b>Param Reported As:</b>	AS PHOSPHORUS
<b>Sample Date:</b>	2017/01	<b>Frequency:</b>	MONTHLY
<b>Regulation:</b>	MISA COMPLIANCE	<b>Sector:</b>	PETROLEUM REFINERIES
<b>Value:</b>	0.70887	<b>Component Type:</b>	AVERAGE
<b>Unit of Measure:</b>	KG/D		
<b>Control Point Name:</b>	PLANT - PROCESS EFFLUENT		
<b>Parameter Name:</b>	PHOSPHORUS, UNFILTERED TOTAL		

MISA Industrial Wastewater Discharge

<b>Company Code:</b>	0000130104	<b>Result Structure:</b>	MISA MONTHLY REPORTING
<b>Control Point ID:</b>	0700	<b>Param Reported As:</b>	NOT APPLICABLE
<b>Sample Date:</b>	2017/01	<b>Frequency:</b>	MONTHLY
<b>Regulation:</b>	MISA COMPLIANCE	<b>Sector:</b>	PETROLEUM REFINERIES
<b>Value:</b>	3.4082	<b>Component Type:</b>	MINIMUM
<b>Unit of Measure:</b>	KG/D		
<b>Control Point Name:</b>	PLANT - PROCESS EFFLUENT		
<b>Parameter Name:</b>	SOLVENT EXTRACTABLES		

MISA Industrial Wastewater Discharge

<b>Company Code:</b>	0000130104	<b>Result Structure:</b>	MISA MONTHLY REPORTING
<b>Control Point ID:</b>	0800	<b>Param Reported As:</b>	AS PHENOL
<b>Sample Date:</b>	2017/08	<b>Frequency:</b>	MONTHLY
<b>Regulation:</b>	MISA COMPLIANCE	<b>Sector:</b>	PETROLEUM REFINERIES
<b>Value:</b>	0.076281	<b>Component Type:</b>	MAXIMUM
<b>Unit of Measure:</b>	KG/D		
<b>Control Point Name:</b>	PLANT - O.T.C.W.		
<b>Parameter Name:</b>	PHENOLICS, UNFILTERED REACTIVE		

MISA Industrial Wastewater Discharge

<b>Company Code:</b>	0000130104	<b>Result Structure:</b>	MISA MONTHLY REPORTING
<b>Control Point ID:</b>	0700	<b>Param Reported As:</b>	AS NITROGEN
<b>Sample Date:</b>	2017/02	<b>Frequency:</b>	MONTHLY
<b>Regulation:</b>	MISA COMPLIANCE	<b>Sector:</b>	PETROLEUM REFINERIES
<b>Value:</b>	0	<b>Component Type:</b>	AVERAGE
<b>Unit of Measure:</b>	KG/D		
<b>Control Point Name:</b>	PLANT - PROCESS EFFLUENT		
<b>Parameter Name:</b>	AMMONIUM+AMMONIA, TOTAL FILTER.REAC		

MISA Industrial Wastewater Discharge

<b>Company Code:</b>	0000130104	<b>Result Structure:</b>	MISA MONTHLY REPORTING
<b>Control Point ID:</b>	0700	<b>Param Reported As:</b>	AS NITROGEN
<b>Sample Date:</b>	2017/02	<b>Frequency:</b>	MONTHLY
<b>Regulation:</b>	MISA COMPLIANCE	<b>Sector:</b>	PETROLEUM REFINERIES
<b>Value:</b>	0	<b>Component Type:</b>	MAXIMUM
<b>Unit of Measure:</b>	KG/D		
<b>Control Point Name:</b>	PLANT - PROCESS EFFLUENT		
<b>Parameter Name:</b>	AMMONIUM+AMMONIA, TOTAL FILTER.REAC		

MISA Industrial Wastewater Discharge



**Company Code:** 0000130104  
**Control Point ID:** 0700  
**Sample Date:** 2017/02  
**Regulation:** MISA COMPLIANCE  
**Value:** 7311.8  
**Unit of Measure:** M3/D  
**Control Point Name:** PLANT - PROCESS EFFLUENT  
**Parameter Name:** FLOW

**Result Structure:** MISA MONTHLY REPORTING  
**Param Reported As:** NOT APPLICABLE  
**Frequency:** MONTHLY  
**Sector:** PETROLEUM REFINERIES  
**Component Type:** AVERAGE

**MISA Industrial Wastewater Discharge**

**Company Code:** 0000130104  
**Control Point ID:** 0700  
**Sample Date:** 2017/02  
**Regulation:** MISA COMPLIANCE  
**Value:** 28  
**Unit of Measure:** M3/D  
**Control Point Name:** PLANT - PROCESS EFFLUENT  
**Parameter Name:** FLOW

**Result Structure:** MISA MONTHLY REPORTING  
**Param Reported As:** NOT APPLICABLE  
**Frequency:** MONTHLY  
**Sector:** PETROLEUM REFINERIES  
**Component Type:** NUM. IN AVERAGE

**MISA Industrial Wastewater Discharge**

**Company Code:** 0000130104  
**Control Point ID:** 0700  
**Sample Date:** 2017/02  
**Regulation:** MISA COMPLIANCE  
**Value:** 0.009866  
**Unit of Measure:** KG/D  
**Control Point Name:** PLANT - PROCESS EFFLUENT  
**Parameter Name:** PHENOLICS, UNFILTERED REACTIVE

**Result Structure:** MISA MONTHLY REPORTING  
**Param Reported As:** AS PHENOL  
**Frequency:** MONTHLY  
**Sector:** PETROLEUM REFINERIES  
**Component Type:** MAXIMUM

**MISA Industrial Wastewater Discharge**

**Company Code:** 0000130104  
**Control Point ID:** 0700  
**Sample Date:** 2017/02  
**Regulation:** MISA COMPLIANCE  
**Value:** 0.67677  
**Unit of Measure:** KG/D  
**Control Point Name:** PLANT - PROCESS EFFLUENT  
**Parameter Name:** PHOSPHORUS, UNFILTERED TOTAL

**Result Structure:** MISA MONTHLY REPORTING  
**Param Reported As:** AS PHOSPHORUS  
**Frequency:** MONTHLY  
**Sector:** PETROLEUM REFINERIES  
**Component Type:** MINIMUM

**MISA Industrial Wastewater Discharge**

**Company Code:** 0000130104  
**Control Point ID:** 0700  
**Sample Date:** 2017/02  
**Regulation:** MISA COMPLIANCE  
**Value:** 4  
**Unit of Measure:** KG/D  
**Control Point Name:** PLANT - PROCESS EFFLUENT  
**Parameter Name:** PHOSPHORUS, UNFILTERED TOTAL

**Result Structure:** MISA MONTHLY REPORTING  
**Param Reported As:** AS PHOSPHORUS  
**Frequency:** MONTHLY  
**Sector:** PETROLEUM REFINERIES  
**Component Type:** NUM. IN AVERAGE

**MISA Industrial Wastewater Discharge**

**Company Code:** 0000130104  
**Control Point ID:** 0700  
**Sample Date:** 2017/02  
**Regulation:** MISA COMPLIANCE

**Result Structure:** MISA MONTHLY REPORTING  
**Param Reported As:** NOT APPLICABLE  
**Frequency:** MONTHLY  
**Sector:** PETROLEUM REFINERIES

**Value:** 11.683  
**Unit of Measure:** KG/D  
**Control Point Name:** PLANT - PROCESS EFFLUENT  
**Parameter Name:** RESIDUE, PARTICULATE

**Component Type:** AVERAGE

**MISA Industrial Wastewater Discharge**

**Company Code:** 0000130104  
**Control Point ID:** 0700  
**Sample Date:** 2017/02  
**Regulation:** MISA COMPLIANCE  
**Value:** 24.438  
**Unit of Measure:** KG/D  
**Control Point Name:** PLANT - PROCESS EFFLUENT  
**Parameter Name:** RESIDUE, PARTICULATE

**Result Structure:** MISA MONTHLY REPORTING  
**Param Reported As:** NOT APPLICABLE  
**Frequency:** MONTHLY  
**Sector:** PETROLEUM REFINERIES  
**Component Type:** MAXIMUM

**MISA Industrial Wastewater Discharge**

**Company Code:** 0000130104  
**Control Point ID:** 0700  
**Sample Date:** 2017/02  
**Regulation:** MISA COMPLIANCE  
**Value:** 92.358  
**Unit of Measure:** KG/D  
**Control Point Name:** PLANT - PROCESS EFFLUENT  
**Parameter Name:** RESIDUE,PART LOSS ON IGNIT.

**Result Structure:** MISA MONTHLY REPORTING  
**Param Reported As:** NOT APPLICABLE  
**Frequency:** MONTHLY  
**Sector:** PETROLEUM REFINERIES  
**Component Type:** MAXIMUM

**MISA Industrial Wastewater Discharge**

**Company Code:** 0000130104  
**Control Point ID:** 0700  
**Sample Date:** 2017/02  
**Regulation:** MISA COMPLIANCE  
**Value:** 28  
**Unit of Measure:** KG/D  
**Control Point Name:** PLANT - PROCESS EFFLUENT  
**Parameter Name:** RESIDUE,PART LOSS ON IGNIT.

**Result Structure:** MISA MONTHLY REPORTING  
**Param Reported As:** NOT APPLICABLE  
**Frequency:** MONTHLY  
**Sector:** PETROLEUM REFINERIES  
**Component Type:** NUM. IN AVERAGE

**MISA Industrial Wastewater Discharge**

**Company Code:** 0000130104  
**Control Point ID:** 0800  
**Sample Date:** 2017/08  
**Regulation:** MISA COMPLIANCE  
**Value:** 0.015256  
**Unit of Measure:** KG/D  
**Control Point Name:** PLANT - O.T.C.W.  
**Parameter Name:** TOLUENE C7H8

**Result Structure:** MISA MONTHLY REPORTING  
**Param Reported As:** NOT APPLICABLE  
**Frequency:** MONTHLY  
**Sector:** PETROLEUM REFINERIES  
**Component Type:** MAXIMUM

**MISA Industrial Wastewater Discharge**

**Company Code:** 0000130104  
**Control Point ID:** 0800  
**Sample Date:** 2017/09  
**Regulation:** MISA COMPLIANCE  
**Value:** 0.01479  
**Unit of Measure:** KG/D  
**Control Point Name:** PLANT - O.T.C.W.  
**Parameter Name:** TOLUENE C7H8

**Result Structure:** MISA MONTHLY REPORTING  
**Param Reported As:** NOT APPLICABLE  
**Frequency:** MONTHLY  
**Sector:** PETROLEUM REFINERIES  
**Component Type:** MAXIMUM

**MISA Industrial Wastewater Discharge**

**Company Code:** 0000130104  
**Control Point ID:** 0800  
**Sample Date:** 2017/09  
**Regulation:** MISA COMPLIANCE  
**Value:** 0.014226  
**Unit of Measure:** KG/D  
**Control Point Name:** PLANT - O.T.C.W.  
**Parameter Name:** TOLUENE C7H8

**Result Structure:** MISA MONTHLY REPORTING  
**Param Reported As:** NOT APPLICABLE  
**Frequency:** MONTHLY  
**Sector:** PETROLEUM REFINERIES  
**Component Type:** MINIMUM

**MISA Industrial Wastewater Discharge**

**Company Code:** 0000130104  
**Control Point ID:** 0800  
**Sample Date:** 2017/11  
**Regulation:** MISA COMPLIANCE  
**Value:** 5  
**Unit of Measure:** M3/D  
**Control Point Name:** PLANT - O.T.C.W.  
**Parameter Name:** FLOW

**Result Structure:** MISA MONTHLY REPORTING  
**Param Reported As:** NOT APPLICABLE  
**Frequency:** MONTHLY  
**Sector:** PETROLEUM REFINERIES  
**Component Type:** NUM. IN AVERAGE

**MISA Industrial Wastewater Discharge**

**Company Code:** 0000130104  
**Control Point ID:** 0800  
**Sample Date:** 2017/11  
**Regulation:** MISA COMPLIANCE  
**Value:** 0.071032  
**Unit of Measure:** KG/D  
**Control Point Name:** PLANT - O.T.C.W.  
**Parameter Name:** PHENOLICS, UNFILTERED REACTIVE

**Result Structure:** MISA MONTHLY REPORTING  
**Param Reported As:** AS PHENOL  
**Frequency:** MONTHLY  
**Sector:** PETROLEUM REFINERIES  
**Component Type:** MINIMUM

**MISA Industrial Wastewater Discharge**

**Company Code:** 0000130104  
**Control Point ID:** 0800  
**Sample Date:** 2017/11  
**Regulation:** MISA COMPLIANCE  
**Value:** 0.53941  
**Unit of Measure:** KG/D  
**Control Point Name:** PLANT - O.T.C.W.  
**Parameter Name:** SULPHIDE, UNFILTERED REACTIVE

**Result Structure:** MISA MONTHLY REPORTING  
**Param Reported As:** AS SULPHIDE  
**Frequency:** MONTHLY  
**Sector:** PETROLEUM REFINERIES  
**Component Type:** MAXIMUM

**MISA Industrial Wastewater Discharge**

**Company Code:** 0000130104  
**Control Point ID:** 0800  
**Sample Date:** 2017/11  
**Regulation:** MISA COMPLIANCE  
**Value:** 0.49722  
**Unit of Measure:** KG/D  
**Control Point Name:** PLANT - O.T.C.W.  
**Parameter Name:** SULPHIDE, UNFILTERED REACTIVE

**Result Structure:** MISA MONTHLY REPORTING  
**Param Reported As:** AS SULPHIDE  
**Frequency:** MONTHLY  
**Sector:** PETROLEUM REFINERIES  
**Component Type:** MINIMUM

**MISA Industrial Wastewater Discharge**

**Company Code:** 0000130104

**Result Structure:** MISA MONTHLY REPORTING

**Control Point ID:** 0800  
**Sample Date:** 2017/11  
**Regulation:** MISA COMPLIANCE  
**Value:** 5  
**Unit of Measure:** KG/D  
**Control Point Name:** PLANT - O.T.C.W.  
**Parameter Name:** TOLUENE C7H8

**Param Reported As:** NOT APPLICABLE  
**Frequency:** MONTHLY  
**Sector:** PETROLEUM REFINERIES  
**Component Type:** NUM. IN AVERAGE

**MISA Industrial Wastewater Discharge**

**Company Code:** 0000130104  
**Control Point ID:** 0700  
**Sample Date:** 2017/03  
**Regulation:** MISA COMPLIANCE  
**Value:** 2.4623  
**Unit of Measure:** KG/D  
**Control Point Name:** PLANT - PROCESS EFFLUENT  
**Parameter Name:** SOLVENT EXTRACTABLES

**Result Structure:** MISA MONTHLY REPORTING  
**Param Reported As:** NOT APPLICABLE  
**Frequency:** MONTHLY  
**Sector:** PETROLEUM REFINERIES  
**Component Type:** MINIMUM

**MISA Industrial Wastewater Discharge**

**Company Code:** 0000130104  
**Control Point ID:** 0700  
**Sample Date:** 2017/04  
**Regulation:** MISA COMPLIANCE  
**Value:** 31.928  
**Unit of Measure:** KG/D  
**Control Point Name:** PLANT - PROCESS EFFLUENT  
**Parameter Name:** CARBON, DISSOLVED ORGANIC

**Result Structure:** MISA MONTHLY REPORTING  
**Param Reported As:** AS CARBON  
**Frequency:** MONTHLY  
**Sector:** PETROLEUM REFINERIES  
**Component Type:** MINIMUM

**MISA Industrial Wastewater Discharge**

**Company Code:** 0000130104  
**Control Point ID:** 0700  
**Sample Date:** 2017/04  
**Regulation:** MISA COMPLIANCE  
**Value:** 30  
**Unit of Measure:** M3/D  
**Control Point Name:** PLANT - PROCESS EFFLUENT  
**Parameter Name:** FLOW

**Result Structure:** MISA MONTHLY REPORTING  
**Param Reported As:** NOT APPLICABLE  
**Frequency:** MONTHLY  
**Sector:** PETROLEUM REFINERIES  
**Component Type:** NUM. IN AVERAGE

**MISA Industrial Wastewater Discharge**

**Company Code:** 0000130104  
**Control Point ID:** 0800  
**Sample Date:** 2017/12  
**Regulation:** MISA COMPLIANCE  
**Value:** 0.07738  
**Unit of Measure:** KG/D  
**Control Point Name:** PLANT - O.T.C.W.  
**Parameter Name:** PHENOLICS, UNFILTERED REACTIVE

**Result Structure:** MISA MONTHLY REPORTING  
**Param Reported As:** AS PHENOL  
**Frequency:** MONTHLY  
**Sector:** PETROLEUM REFINERIES  
**Component Type:** AVERAGE

**MISA Industrial Wastewater Discharge**

**Company Code:** 0000130104  
**Control Point ID:** 0700  
**Sample Date:** 2017/04  
**Regulation:** MISA COMPLIANCE  
**Value:** 12.136  
**Unit of Measure:** KG/D

**Result Structure:** MISA MONTHLY REPORTING  
**Param Reported As:** NOT APPLICABLE  
**Frequency:** MONTHLY  
**Sector:** PETROLEUM REFINERIES  
**Component Type:** AVERAGE

**Control Point Name:** PLANT - PROCESS EFFLUENT  
**Parameter Name:** RESIDUE, PARTICULATE

**MISA Industrial Wastewater Discharge**

**Company Code:** 0000130104  
**Control Point ID:** 0700  
**Sample Date:** 2017/04  
**Regulation:** MISA COMPLIANCE  
**Value:** 20.574  
**Unit of Measure:** KG/D  
**Control Point Name:** PLANT - PROCESS EFFLUENT  
**Parameter Name:** RESIDUE, PARTICULATE

**Result Structure:** MISA MONTHLY REPORTING  
**Param Reported As:** NOT APPLICABLE  
**Frequency:** MONTHLY  
**Sector:** PETROLEUM REFINERIES  
**Component Type:** MAXIMUM

**MISA Industrial Wastewater Discharge**

**Company Code:** 0000130104  
**Control Point ID:** 0700  
**Sample Date:** 2017/04  
**Regulation:** MISA COMPLIANCE  
**Value:** 4.6931  
**Unit of Measure:** KG/D  
**Control Point Name:** PLANT - PROCESS EFFLUENT  
**Parameter Name:** SOLVENT EXTRACTABLES

**Result Structure:** MISA MONTHLY REPORTING  
**Param Reported As:** NOT APPLICABLE  
**Frequency:** MONTHLY  
**Sector:** PETROLEUM REFINERIES  
**Component Type:** AVERAGE

**MISA Industrial Wastewater Discharge**

**Company Code:** 0000130104  
**Control Point ID:** 0700  
**Sample Date:** 2017/04  
**Regulation:** MISA COMPLIANCE  
**Value:** 3.4898  
**Unit of Measure:** KG/D  
**Control Point Name:** PLANT - PROCESS EFFLUENT  
**Parameter Name:** SOLVENT EXTRACTABLES

**Result Structure:** MISA MONTHLY REPORTING  
**Param Reported As:** NOT APPLICABLE  
**Frequency:** MONTHLY  
**Sector:** PETROLEUM REFINERIES  
**Component Type:** MINIMUM

**MISA Industrial Wastewater Discharge**

**Company Code:** 0000130104  
**Control Point ID:** 0700  
**Sample Date:** 2017/05  
**Regulation:** MISA COMPLIANCE  
**Value:** 5  
**Unit of Measure:** KG/D  
**Control Point Name:** PLANT - PROCESS EFFLUENT  
**Parameter Name:** CARBON, DISSOLVED ORGANIC

**Result Structure:** MISA MONTHLY REPORTING  
**Param Reported As:** AS CARBON  
**Frequency:** MONTHLY  
**Sector:** PETROLEUM REFINERIES  
**Component Type:** NUM. IN AVERAGE

**MISA Industrial Wastewater Discharge**

**Company Code:** 0000130104  
**Control Point ID:** 0700  
**Sample Date:** 2017/05  
**Regulation:** MISA COMPLIANCE  
**Value:** 31  
**Unit of Measure:** M3/D  
**Control Point Name:** PLANT - PROCESS EFFLUENT  
**Parameter Name:** FLOW

**Result Structure:** MISA MONTHLY REPORTING  
**Param Reported As:** NOT APPLICABLE  
**Frequency:** MONTHLY  
**Sector:** PETROLEUM REFINERIES  
**Component Type:** NUM. IN AVERAGE

**MISA Industrial Wastewater**

**Discharge**

<b>Company Code:</b>	0000130104	<b>Result Structure:</b>	MISA MONTHLY REPORTING
<b>Control Point ID:</b>	0700	<b>Param Reported As:</b>	AS PHOSPHORUS
<b>Sample Date:</b>	2017/05	<b>Frequency:</b>	MONTHLY
<b>Regulation:</b>	MISA COMPLIANCE	<b>Sector:</b>	PETROLEUM REFINERIES
<b>Value:</b>	5	<b>Component Type:</b>	NUM. IN AVERAGE
<b>Unit of Measure:</b>	KG/D		
<b>Control Point Name:</b>	PLANT - PROCESS EFFLUENT		
<b>Parameter Name:</b>	PHOSPHORUS,UNFILTERED TOTAL		

**MISA Industrial Wastewater Discharge**

<b>Company Code:</b>	0000130104	<b>Result Structure:</b>	MISA MONTHLY REPORTING
<b>Control Point ID:</b>	0700	<b>Param Reported As:</b>	AS SULPHIDE
<b>Sample Date:</b>	2017/05	<b>Frequency:</b>	MONTHLY
<b>Regulation:</b>	MISA COMPLIANCE	<b>Sector:</b>	PETROLEUM REFINERIES
<b>Value:</b>	0.055874	<b>Component Type:</b>	MINIMUM
<b>Unit of Measure:</b>	KG/D		
<b>Control Point Name:</b>	PLANT - PROCESS EFFLUENT		
<b>Parameter Name:</b>	SULPHIDE, UNFILTERED REACTIVE		

**MISA Industrial Wastewater Discharge**

<b>Company Code:</b>	0000130104	<b>Result Structure:</b>	MISA MONTHLY REPORTING
<b>Control Point ID:</b>	0700	<b>Param Reported As:</b>	AS SULPHIDE
<b>Sample Date:</b>	2017/05	<b>Frequency:</b>	MONTHLY
<b>Regulation:</b>	MISA COMPLIANCE	<b>Sector:</b>	PETROLEUM REFINERIES
<b>Value:</b>	5	<b>Component Type:</b>	NUM. IN AVERAGE
<b>Unit of Measure:</b>	KG/D		
<b>Control Point Name:</b>	PLANT - PROCESS EFFLUENT		
<b>Parameter Name:</b>	SULPHIDE, UNFILTERED REACTIVE		

**MISA Industrial Wastewater Discharge**

<b>Company Code:</b>	0000130104	<b>Result Structure:</b>	MISA MONTHLY REPORTING
<b>Control Point ID:</b>	0700	<b>Param Reported As:</b>	AS PHOSPHORUS
<b>Sample Date:</b>	2017/06	<b>Frequency:</b>	MONTHLY
<b>Regulation:</b>	MISA COMPLIANCE	<b>Sector:</b>	PETROLEUM REFINERIES
<b>Value:</b>	2.6715	<b>Component Type:</b>	AVERAGE
<b>Unit of Measure:</b>	KG/D		
<b>Control Point Name:</b>	PLANT - PROCESS EFFLUENT		
<b>Parameter Name:</b>	PHOSPHORUS,UNFILTERED TOTAL		

**MISA Industrial Wastewater Discharge**

<b>Company Code:</b>	0000130104	<b>Result Structure:</b>	MISA MONTHLY REPORTING
<b>Control Point ID:</b>	0700	<b>Param Reported As:</b>	NOT APPLICABLE
<b>Sample Date:</b>	2017/06	<b>Frequency:</b>	MONTHLY
<b>Regulation:</b>	MISA COMPLIANCE	<b>Sector:</b>	PETROLEUM REFINERIES
<b>Value:</b>	4	<b>Component Type:</b>	NUM. IN AVERAGE
<b>Unit of Measure:</b>	KG/D		
<b>Control Point Name:</b>	PLANT - PROCESS EFFLUENT		
<b>Parameter Name:</b>	RESIDUE, PARTICULATE		

**MISA Industrial Wastewater Discharge**

<b>Company Code:</b>	0000130104	<b>Result Structure:</b>	MISA MONTHLY REPORTING
<b>Control Point ID:</b>	0700	<b>Param Reported As:</b>	NOT APPLICABLE
<b>Sample Date:</b>	2017/06	<b>Frequency:</b>	MONTHLY

**Regulation:** MISA COMPLIANCE  
**Value:** 1.93  
**Unit of Measure:** KG/D  
**Control Point Name:** PLANT - PROCESS EFFLUENT  
**Parameter Name:** RESIDUE,PART LOSS ON IGNIT.

**Sector:** PETROLEUM REFINERIES  
**Component Type:** MINIMUM

**MISA Industrial Wastewater Discharge**

**Company Code:** 0000130104  
**Control Point ID:** 0800  
**Sample Date:** 2017/03  
**Regulation:** MISA COMPLIANCE  
**Value:** 5  
**Unit of Measure:** KG/D  
**Control Point Name:** PLANT - O.T.C.W.  
**Parameter Name:** TOLUENE C7H8

**Result Structure:** MISA MONTHLY REPORTING  
**Param Reported As:** NOT APPLICABLE  
**Frequency:** MONTHLY  
**Sector:** PETROLEUM REFINERIES  
**Component Type:** NUM. IN AVERAGE

**MISA Industrial Wastewater Discharge**

**Company Code:** 0000130104  
**Control Point ID:** 0800  
**Sample Date:** 2017/04  
**Regulation:** MISA COMPLIANCE  
**Value:** 0.014095  
**Unit of Measure:** KG/D  
**Control Point Name:** PLANT - O.T.C.W.  
**Parameter Name:** BENZENE C6H6

**Result Structure:** MISA MONTHLY REPORTING  
**Param Reported As:** NOT APPLICABLE  
**Frequency:** MONTHLY  
**Sector:** PETROLEUM REFINERIES  
**Component Type:** MINIMUM

**MISA Industrial Wastewater Discharge**

**Company Code:** 0000130104  
**Control Point ID:** 0800  
**Sample Date:** 2017/04  
**Regulation:** MISA COMPLIANCE  
**Value:** 71298.8  
**Unit of Measure:** M3/D  
**Control Point Name:** PLANT - O.T.C.W.  
**Parameter Name:** FLOW

**Result Structure:** MISA MONTHLY REPORTING  
**Param Reported As:** NOT APPLICABLE  
**Frequency:** MONTHLY  
**Sector:** PETROLEUM REFINERIES  
**Component Type:** AVERAGE

**MISA Industrial Wastewater Discharge**

**Company Code:** 0000130104  
**Control Point ID:** 0800  
**Sample Date:** 2017/04  
**Regulation:** MISA COMPLIANCE  
**Value:** 4  
**Unit of Measure:** KG/D  
**Control Point Name:** PLANT - O.T.C.W.  
**Parameter Name:** PHENOLICS, UNFILTERED REACTIVE

**Result Structure:** MISA MONTHLY REPORTING  
**Param Reported As:** AS PHENOL  
**Frequency:** MONTHLY  
**Sector:** PETROLEUM REFINERIES  
**Component Type:** NUM. IN AVERAGE

**MISA Industrial Wastewater Discharge**

**Company Code:** 0000130104  
**Control Point ID:** 0800  
**Sample Date:** 2017/04  
**Regulation:** MISA COMPLIANCE  
**Value:** 4  
**Unit of Measure:** KG/D  
**Control Point Name:** PLANT - O.T.C.W.  
**Parameter Name:** SULPHIDE, UNFILTERED REACTIVE

**Result Structure:** MISA MONTHLY REPORTING  
**Param Reported As:** AS SULPHIDE  
**Frequency:** MONTHLY  
**Sector:** PETROLEUM REFINERIES  
**Component Type:** NUM. IN AVERAGE

**MISA Industrial Wastewater  
Discharge**

**Company Code:** 0000130104  
**Control Point ID:** 0800  
**Sample Date:** 2017/05  
**Regulation:** MISA COMPLIANCE  
**Value:** 0.013891  
**Unit of Measure:** KG/D  
**Control Point Name:** PLANT - O.T.C.W.  
**Parameter Name:** BENZENE C6H6

**Result Structure:** MISA MONTHLY REPORTING  
**Param Reported As:** NOT APPLICABLE  
**Frequency:** MONTHLY  
**Sector:** PETROLEUM REFINERIES  
**Component Type:** MINIMUM

**MISA Industrial Wastewater  
Discharge**

**Company Code:** 0000130104  
**Control Point ID:** 0800  
**Sample Date:** 2017/05  
**Regulation:** MISA COMPLIANCE  
**Value:** 5  
**Unit of Measure:** KG/D  
**Control Point Name:** PLANT - O.T.C.W.  
**Parameter Name:** BENZENE C6H6

**Result Structure:** MISA MONTHLY REPORTING  
**Param Reported As:** NOT APPLICABLE  
**Frequency:** MONTHLY  
**Sector:** PETROLEUM REFINERIES  
**Component Type:** NUM. IN AVERAGE

**MISA Industrial Wastewater  
Discharge**

**Company Code:** 0000130104  
**Control Point ID:** 0800  
**Sample Date:** 2017/05  
**Regulation:** MISA COMPLIANCE  
**Value:** 0.072095  
**Unit of Measure:** KG/D  
**Control Point Name:** PLANT - O.T.C.W.  
**Parameter Name:** PHENOLICS, UNFILTERED REACTIVE

**Result Structure:** MISA MONTHLY REPORTING  
**Param Reported As:** AS PHENOL  
**Frequency:** MONTHLY  
**Sector:** PETROLEUM REFINERIES  
**Component Type:** AVERAGE

**MISA Industrial Wastewater  
Discharge**

**Company Code:** 0000130104  
**Control Point ID:** 0800  
**Sample Date:** 2017/05  
**Regulation:** MISA COMPLIANCE  
**Value:** 0.48619  
**Unit of Measure:** KG/D  
**Control Point Name:** PLANT - O.T.C.W.  
**Parameter Name:** SULPHIDE, UNFILTERED REACTIVE

**Result Structure:** MISA MONTHLY REPORTING  
**Param Reported As:** AS SULPHIDE  
**Frequency:** MONTHLY  
**Sector:** PETROLEUM REFINERIES  
**Component Type:** MINIMUM

**MISA Industrial Wastewater  
Discharge**

**Company Code:** 0000130104  
**Control Point ID:** 0800  
**Sample Date:** 2017/05  
**Regulation:** MISA COMPLIANCE  
**Value:** 0.014419  
**Unit of Measure:** KG/D  
**Control Point Name:** PLANT - O.T.C.W.  
**Parameter Name:** TOLUENE C7H8

**Result Structure:** MISA MONTHLY REPORTING  
**Param Reported As:** NOT APPLICABLE  
**Frequency:** MONTHLY  
**Sector:** PETROLEUM REFINERIES  
**Component Type:** AVERAGE

**MISA Industrial Wastewater  
Discharge**



**Company Code:** 0000130104  
**Control Point ID:** 0800  
**Sample Date:** 2017/06  
**Regulation:** MISA COMPLIANCE  
**Value:** 70229.1  
**Unit of Measure:** M3/D  
**Control Point Name:** PLANT - O.T.C.W.  
**Parameter Name:** FLOW

**Result Structure:** MISA MONTHLY REPORTING  
**Param Reported As:** NOT APPLICABLE  
**Frequency:** MONTHLY  
**Sector:** PETROLEUM REFINERIES  
**Component Type:** AVERAGE

**MISA Industrial Wastewater**  
**Discharge**

**Company Code:** 0000130104  
**Control Point ID:** 0800  
**Sample Date:** 2017/06  
**Regulation:** MISA COMPLIANCE  
**Value:** 0.070229  
**Unit of Measure:** KG/D  
**Control Point Name:** PLANT - O.T.C.W.  
**Parameter Name:** PHENOLICS, UNFILTERED REACTIVE

**Result Structure:** MISA MONTHLY REPORTING  
**Param Reported As:** AS PHENOL  
**Frequency:** MONTHLY  
**Sector:** PETROLEUM REFINERIES  
**Component Type:** AVERAGE

**MISA Industrial Wastewater**  
**Discharge**

**Company Code:** 0000130104  
**Control Point ID:** 0700  
**Sample Date:** 2017/02  
**Regulation:** MISA COMPLIANCE  
**Value:** 3.3817  
**Unit of Measure:** KG/D  
**Control Point Name:** PLANT - PROCESS EFFLUENT  
**Parameter Name:** SOLVENT EXTRACTABLES

**Result Structure:** MISA MONTHLY REPORTING  
**Param Reported As:** NOT APPLICABLE  
**Frequency:** MONTHLY  
**Sector:** PETROLEUM REFINERIES  
**Component Type:** AVERAGE

**MISA Industrial Wastewater**  
**Discharge**

**Company Code:** 0000130104  
**Control Point ID:** 0700  
**Sample Date:** 2017/02  
**Regulation:** MISA COMPLIANCE  
**Value:** 4  
**Unit of Measure:** KG/D  
**Control Point Name:** PLANT - PROCESS EFFLUENT  
**Parameter Name:** SULPHIDE, UNFILTERED REACTIVE

**Result Structure:** MISA MONTHLY REPORTING  
**Param Reported As:** AS SULPHIDE  
**Frequency:** MONTHLY  
**Sector:** PETROLEUM REFINERIES  
**Component Type:** NUM. IN AVERAGE

**MISA Industrial Wastewater**  
**Discharge**

**Company Code:** 0000130104  
**Control Point ID:** 0700  
**Sample Date:** 2017/03  
**Regulation:** MISA COMPLIANCE  
**Value:** 0  
**Unit of Measure:** KG/D  
**Control Point Name:** PLANT - PROCESS EFFLUENT  
**Parameter Name:** AMMONIUM+AMMONIA, TOTAL FILTER.REAC

**Result Structure:** MISA MONTHLY REPORTING  
**Param Reported As:** AS NITROGEN  
**Frequency:** MONTHLY  
**Sector:** PETROLEUM REFINERIES  
**Component Type:** MINIMUM

**MISA Industrial Wastewater**  
**Discharge**

**Company Code:** 0000130104  
**Control Point ID:** 0700  
**Sample Date:** 2017/03  
**Regulation:** MISA COMPLIANCE  
**Value:** 5

**Result Structure:** MISA MONTHLY REPORTING  
**Param Reported As:** AS NITROGEN  
**Frequency:** MONTHLY  
**Sector:** PETROLEUM REFINERIES  
**Component Type:** NUM. IN AVERAGE

**Unit of Measure:** KG/D  
**Control Point Name:** PLANT - PROCESS EFFLUENT  
**Parameter Name:** AMMONIUM+AMMONIA, TOTAL FILTER.REAC

**MISA Industrial Wastewater**  
**Discharge**

<b>Company Code:</b>	0000130104	<b>Result Structure:</b>	MISA MONTHLY REPORTING
<b>Control Point ID:</b>	0700	<b>Param Reported As:</b>	AS CARBON
<b>Sample Date:</b>	2017/03	<b>Frequency:</b>	MONTHLY
<b>Regulation:</b>	MISA COMPLIANCE	<b>Sector:</b>	PETROLEUM REFINERIES
<b>Value:</b>	36.306	<b>Component Type:</b>	MAXIMUM
<b>Unit of Measure:</b>	KG/D		
<b>Control Point Name:</b>	PLANT - PROCESS EFFLUENT		
<b>Parameter Name:</b>	CARBON, DISSOLVED ORGANIC		

**MISA Industrial Wastewater**  
**Discharge**

<b>Company Code:</b>	0000130104	<b>Result Structure:</b>	MISA MONTHLY REPORTING
<b>Control Point ID:</b>	0800	<b>Param Reported As:</b>	NOT APPLICABLE
<b>Sample Date:</b>	2017/10	<b>Frequency:</b>	MONTHLY
<b>Regulation:</b>	MISA COMPLIANCE	<b>Sector:</b>	PETROLEUM REFINERIES
<b>Value:</b>	4	<b>Component Type:</b>	NUM. IN AVERAGE
<b>Unit of Measure:</b>	M3/D		
<b>Control Point Name:</b>	PLANT - O.T.C.W.		
<b>Parameter Name:</b>	FLOW		

**MISA Industrial Wastewater**  
**Discharge**

<b>Company Code:</b>	0000130104	<b>Result Structure:</b>	MISA MONTHLY REPORTING
<b>Control Point ID:</b>	0800	<b>Param Reported As:</b>	AS PHENOL
<b>Sample Date:</b>	2017/10	<b>Frequency:</b>	MONTHLY
<b>Regulation:</b>	MISA COMPLIANCE	<b>Sector:</b>	PETROLEUM REFINERIES
<b>Value:</b>	4	<b>Component Type:</b>	NUM. IN AVERAGE
<b>Unit of Measure:</b>	KG/D		
<b>Control Point Name:</b>	PLANT - O.T.C.W.		
<b>Parameter Name:</b>	PHENOLICS, UNFILTERED REACTIVE		

**MISA Industrial Wastewater**  
**Discharge**

<b>Company Code:</b>	0000130104	<b>Result Structure:</b>	MISA MONTHLY REPORTING
<b>Control Point ID:</b>	0800	<b>Param Reported As:</b>	NOT APPLICABLE
<b>Sample Date:</b>	2017/11	<b>Frequency:</b>	MONTHLY
<b>Regulation:</b>	MISA COMPLIANCE	<b>Sector:</b>	PETROLEUM REFINERIES
<b>Value:</b>	77058.3	<b>Component Type:</b>	MAXIMUM
<b>Unit of Measure:</b>	M3/D		
<b>Control Point Name:</b>	PLANT - O.T.C.W.		
<b>Parameter Name:</b>	FLOW		

**MISA Industrial Wastewater**  
**Discharge**

<b>Company Code:</b>	0000130104	<b>Result Structure:</b>	MISA MONTHLY REPORTING
<b>Control Point ID:</b>	0800	<b>Param Reported As:</b>	NOT APPLICABLE
<b>Sample Date:</b>	2017/11	<b>Frequency:</b>	MONTHLY
<b>Regulation:</b>	MISA COMPLIANCE	<b>Sector:</b>	PETROLEUM REFINERIES
<b>Value:</b>	71031.8	<b>Component Type:</b>	MINIMUM
<b>Unit of Measure:</b>	M3/D		
<b>Control Point Name:</b>	PLANT - O.T.C.W.		
<b>Parameter Name:</b>	FLOW		

**MISA Industrial Wastewater Discharge**

**Company Code:** 0000130104  
**Control Point ID:** 0700  
**Sample Date:** 2017/03  
**Regulation:** MISA COMPLIANCE  
**Value:** 15.476  
**Unit of Measure:** KG/D  
**Control Point Name:** PLANT - PROCESS EFFLUENT  
**Parameter Name:** RESIDUE,PART LOSS ON IGNIT.

**Result Structure:** MISA MONTHLY REPORTING  
**Param Reported As:** NOT APPLICABLE  
**Frequency:** MONTHLY  
**Sector:** PETROLEUM REFINERIES  
**Component Type:** MAXIMUM

**MISA Industrial Wastewater Discharge**

**Company Code:** 0000130104  
**Control Point ID:** 0700  
**Sample Date:** 2017/03  
**Regulation:** MISA COMPLIANCE  
**Value:** 2.7974  
**Unit of Measure:** KG/D  
**Control Point Name:** PLANT - PROCESS EFFLUENT  
**Parameter Name:** SOLVENT EXTRACTABLES

**Result Structure:** MISA MONTHLY REPORTING  
**Param Reported As:** NOT APPLICABLE  
**Frequency:** MONTHLY  
**Sector:** PETROLEUM REFINERIES  
**Component Type:** AVERAGE

**MISA Industrial Wastewater Discharge**

**Company Code:** 0000130104  
**Control Point ID:** 0700  
**Sample Date:** 2017/04  
**Regulation:** MISA COMPLIANCE  
**Value:** 0.69173  
**Unit of Measure:** KG/D  
**Control Point Name:** PLANT - PROCESS EFFLUENT  
**Parameter Name:** PHOSPHORUS,UNFILTERED TOTAL

**Result Structure:** MISA MONTHLY REPORTING  
**Param Reported As:** AS PHOSPHORUS  
**Frequency:** MONTHLY  
**Sector:** PETROLEUM REFINERIES  
**Component Type:** MINIMUM

**MISA Industrial Wastewater Discharge**

**Company Code:** 0000130104  
**Control Point ID:** 0800  
**Sample Date:** 2017/12  
**Regulation:** MISA COMPLIANCE  
**Value:** 250.37  
**Unit of Measure:** KG/D  
**Control Point Name:** PLANT - O.T.C.W.  
**Parameter Name:** BENZENE C6H6

**Result Structure:** MISA MONTHLY REPORTING  
**Param Reported As:** NOT APPLICABLE  
**Frequency:** MONTHLY  
**Sector:** PETROLEUM REFINERIES  
**Component Type:** MAXIMUM

**MISA Industrial Wastewater Discharge**

**Company Code:** 0000130104  
**Control Point ID:** 0800  
**Sample Date:** 2017/12  
**Regulation:** MISA COMPLIANCE  
**Value:** 77380.1  
**Unit of Measure:** M3/D  
**Control Point Name:** PLANT - O.T.C.W.  
**Parameter Name:** FLOW

**Result Structure:** MISA MONTHLY REPORTING  
**Param Reported As:** NOT APPLICABLE  
**Frequency:** MONTHLY  
**Sector:** PETROLEUM REFINERIES  
**Component Type:** AVERAGE

**MISA Industrial Wastewater Discharge**

**Company Code:** 0000130104  
**Control Point ID:** 0800

**Result Structure:** MISA MONTHLY REPORTING  
**Param Reported As:** AS PHENOL

**Sample Date:** 2017/12  
**Regulation:** MISA COMPLIANCE  
**Value:** 0.076783  
**Unit of Measure:** KG/D  
**Control Point Name:** PLANT - O.T.C.W.  
**Parameter Name:** PHENOLICS, UNFILTERED REACTIVE

**Frequency:** MONTHLY  
**Sector:** PETROLEUM REFINERIES  
**Component Type:** MINIMUM

**MISA Industrial Wastewater Discharge**

**Company Code:** 0000130104  
**Control Point ID:** 0800  
**Sample Date:** 2017/12  
**Regulation:** MISA COMPLIANCE  
**Value:** 0.54166  
**Unit of Measure:** KG/D  
**Control Point Name:** PLANT - O.T.C.W.  
**Parameter Name:** SULPHIDE, UNFILTERED REACTIVE

**Result Structure:** MISA MONTHLY REPORTING  
**Param Reported As:** AS SULPHIDE  
**Frequency:** MONTHLY  
**Sector:** PETROLEUM REFINERIES  
**Component Type:** AVERAGE

**MISA Industrial Wastewater Discharge**

**Company Code:** 0000130104  
**Control Point ID:** 0800  
**Sample Date:** 2017/12  
**Regulation:** MISA COMPLIANCE  
**Value:** 1138  
**Unit of Measure:** KG/D  
**Control Point Name:** PLANT - O.T.C.W.  
**Parameter Name:** TOLUENE C7H8

**Result Structure:** MISA MONTHLY REPORTING  
**Param Reported As:** NOT APPLICABLE  
**Frequency:** MONTHLY  
**Sector:** PETROLEUM REFINERIES  
**Component Type:** MAXIMUM

**MISA Industrial Wastewater Discharge**

**Company Code:** 0000130104  
**Control Point ID:** 0700  
**Sample Date:** 2017/05  
**Regulation:** MISA COMPLIANCE  
**Value:** 4.849  
**Unit of Measure:** KG/D  
**Control Point Name:** PLANT - PROCESS EFFLUENT  
**Parameter Name:** RESIDUE,PART LOSS ON IGNIT.

**Result Structure:** MISA MONTHLY REPORTING  
**Param Reported As:** NOT APPLICABLE  
**Frequency:** MONTHLY  
**Sector:** PETROLEUM REFINERIES  
**Component Type:** MINIMUM

**MISA Industrial Wastewater Discharge**

**Company Code:** 0000130104  
**Control Point ID:** 0700  
**Sample Date:** 2017/05  
**Regulation:** MISA COMPLIANCE  
**Value:** 31  
**Unit of Measure:** KG/D  
**Control Point Name:** PLANT - PROCESS EFFLUENT  
**Parameter Name:** RESIDUE,PART LOSS ON IGNIT.

**Result Structure:** MISA MONTHLY REPORTING  
**Param Reported As:** NOT APPLICABLE  
**Frequency:** MONTHLY  
**Sector:** PETROLEUM REFINERIES  
**Component Type:** NUM. IN AVERAGE

**MISA Industrial Wastewater Discharge**

**Company Code:** 0000130104  
**Control Point ID:** 0700  
**Sample Date:** 2017/05  
**Regulation:** MISA COMPLIANCE  
**Value:** 0.064639  
**Unit of Measure:** KG/D  
**Control Point Name:** PLANT - PROCESS EFFLUENT

**Result Structure:** MISA MONTHLY REPORTING  
**Param Reported As:** AS SULPHIDE  
**Frequency:** MONTHLY  
**Sector:** PETROLEUM REFINERIES  
**Component Type:** AVERAGE

Parameter Name: SULPHIDE, UNFILTERED REACTIVE

**MISA Industrial Wastewater Discharge**

<b>Company Code:</b>	0000130104	<b>Result Structure:</b>	MISA MONTHLY REPORTING
<b>Control Point ID:</b>	0700	<b>Param Reported As:</b>	AS SULPHIDE
<b>Sample Date:</b>	2017/05	<b>Frequency:</b>	MONTHLY
<b>Regulation:</b>	MISA COMPLIANCE	<b>Sector:</b>	PETROLEUM REFINERIES
<b>Value:</b>	0.075586	<b>Component Type:</b>	MAXIMUM
<b>Unit of Measure:</b>	KG/D		
<b>Control Point Name:</b>	PLANT - PROCESS EFFLUENT		
<b>Parameter Name:</b>	SULPHIDE, UNFILTERED REACTIVE		

**MISA Industrial Wastewater Discharge**

<b>Company Code:</b>	0000130104	<b>Result Structure:</b>	MISA MONTHLY REPORTING
<b>Control Point ID:</b>	0700	<b>Param Reported As:</b>	AS PHENOL
<b>Sample Date:</b>	2017/06	<b>Frequency:</b>	MONTHLY
<b>Regulation:</b>	MISA COMPLIANCE	<b>Sector:</b>	PETROLEUM REFINERIES
<b>Value:</b>	0.017819	<b>Component Type:</b>	MAXIMUM
<b>Unit of Measure:</b>	KG/D		
<b>Control Point Name:</b>	PLANT - PROCESS EFFLUENT		
<b>Parameter Name:</b>	PHENOLICS, UNFILTERED REACTIVE		

**MISA Industrial Wastewater Discharge**

<b>Company Code:</b>	0000130104	<b>Result Structure:</b>	MISA MONTHLY REPORTING
<b>Control Point ID:</b>	0700	<b>Param Reported As:</b>	AS PHOSPHORUS
<b>Sample Date:</b>	2017/06	<b>Frequency:</b>	MONTHLY
<b>Regulation:</b>	MISA COMPLIANCE	<b>Sector:</b>	PETROLEUM REFINERIES
<b>Value:</b>	1.4995	<b>Component Type:</b>	MINIMUM
<b>Unit of Measure:</b>	KG/D		
<b>Control Point Name:</b>	PLANT - PROCESS EFFLUENT		
<b>Parameter Name:</b>	PHOSPHORUS, UNFILTERED TOTAL		

**MISA Industrial Wastewater Discharge**

<b>Company Code:</b>	0000130104	<b>Result Structure:</b>	MISA MONTHLY REPORTING
<b>Control Point ID:</b>	0700	<b>Param Reported As:</b>	NOT APPLICABLE
<b>Sample Date:</b>	2017/06	<b>Frequency:</b>	MONTHLY
<b>Regulation:</b>	MISA COMPLIANCE	<b>Sector:</b>	PETROLEUM REFINERIES
<b>Value:</b>	5.447	<b>Component Type:</b>	MINIMUM
<b>Unit of Measure:</b>	KG/D		
<b>Control Point Name:</b>	PLANT - PROCESS EFFLUENT		
<b>Parameter Name:</b>	RESIDUE, PARTICULATE		

**MISA Industrial Wastewater Discharge**

<b>Company Code:</b>	0000130104	<b>Result Structure:</b>	MISA MONTHLY REPORTING
<b>Control Point ID:</b>	0700	<b>Param Reported As:</b>	NOT APPLICABLE
<b>Sample Date:</b>	2017/06	<b>Frequency:</b>	MONTHLY
<b>Regulation:</b>	MISA COMPLIANCE	<b>Sector:</b>	PETROLEUM REFINERIES
<b>Value:</b>	16.319	<b>Component Type:</b>	AVERAGE
<b>Unit of Measure:</b>	KG/D		
<b>Control Point Name:</b>	PLANT - PROCESS EFFLUENT		
<b>Parameter Name:</b>	RESIDUE, PART LOSS ON IGNIT.		

**MISA Industrial Wastewater Discharge**

**Company Code:** 0000130104  
**Control Point ID:** 0700  
**Sample Date:** 2017/06  
**Regulation:** MISA COMPLIANCE  
**Value:** 2.1243  
**Unit of Measure:** KG/D  
**Control Point Name:** PLANT - PROCESS EFFLUENT  
**Parameter Name:** SOLVENT EXTRACTABLES

**Result Structure:** MISA MONTHLY REPORTING  
**Param Reported As:** NOT APPLICABLE  
**Frequency:** MONTHLY  
**Sector:** PETROLEUM REFINERIES  
**Component Type:** MINIMUM

**MISA Industrial Wastewater Discharge**

**Company Code:** 0000130104  
**Control Point ID:** 0700  
**Sample Date:** 2017/07  
**Regulation:** MISA COMPLIANCE  
**Value:** 2381  
**Unit of Measure:** M3/D  
**Control Point Name:** PLANT - PROCESS EFFLUENT  
**Parameter Name:** FLOW

**Result Structure:** MISA MONTHLY REPORTING  
**Param Reported As:** NOT APPLICABLE  
**Frequency:** MONTHLY  
**Sector:** PETROLEUM REFINERIES  
**Component Type:** MINIMUM

**MISA Industrial Wastewater Discharge**

**Company Code:** 0000130104  
**Control Point ID:** 0700  
**Sample Date:** 2017/07  
**Regulation:** MISA COMPLIANCE  
**Value:** 1.4286  
**Unit of Measure:** KG/D  
**Control Point Name:** PLANT - PROCESS EFFLUENT  
**Parameter Name:** PHOSPHORUS,UNFILTERED TOTAL

**Result Structure:** MISA MONTHLY REPORTING  
**Param Reported As:** AS PHOSPHORUS  
**Frequency:** MONTHLY  
**Sector:** PETROLEUM REFINERIES  
**Component Type:** MINIMUM

**MISA Industrial Wastewater Discharge**

**Company Code:** 0000130104  
**Control Point ID:** 0700  
**Sample Date:** 2017/07  
**Regulation:** MISA COMPLIANCE  
**Value:** 30  
**Unit of Measure:** KG/D  
**Control Point Name:** PLANT - PROCESS EFFLUENT  
**Parameter Name:** RESIDUE,PART LOSS ON IGNIT.

**Result Structure:** MISA MONTHLY REPORTING  
**Param Reported As:** NOT APPLICABLE  
**Frequency:** MONTHLY  
**Sector:** PETROLEUM REFINERIES  
**Component Type:** NUM. IN AVERAGE

**MISA Industrial Wastewater Discharge**

**Company Code:** 0000130104  
**Control Point ID:** 0700  
**Sample Date:** 2017/07  
**Regulation:** MISA COMPLIANCE  
**Value:** 4.4949  
**Unit of Measure:** KG/D  
**Control Point Name:** PLANT - PROCESS EFFLUENT  
**Parameter Name:** SOLVENT EXTRACTABLES

**Result Structure:** MISA MONTHLY REPORTING  
**Param Reported As:** NOT APPLICABLE  
**Frequency:** MONTHLY  
**Sector:** PETROLEUM REFINERIES  
**Component Type:** AVERAGE

**MISA Industrial Wastewater Discharge**

**Company Code:** 0000130104  
**Control Point ID:** 0800  
**Sample Date:** 2017/06  
**Regulation:** MISA COMPLIANCE

**Result Structure:** MISA MONTHLY REPORTING  
**Param Reported As:** AS PHENOL  
**Frequency:** MONTHLY  
**Sector:** PETROLEUM REFINERIES

**Value:** 0.068824 **Component Type:** MINIMUM  
**Unit of Measure:** KG/D  
**Control Point Name:** PLANT - O.T.C.W.  
**Parameter Name:** PHENOLICS, UNFILTERED REACTIVE

**MISA Industrial Wastewater Discharge**

**Company Code:** 0000130104 **Result Structure:** MISA MONTHLY REPORTING  
**Control Point ID:** 0800 **Param Reported As:** NOT APPLICABLE  
**Sample Date:** 2017/06 **Frequency:** MONTHLY  
**Regulation:** MISA COMPLIANCE **Sector:** PETROLEUM REFINERIES  
**Value:** 0.014046 **Component Type:** AVERAGE  
**Unit of Measure:** KG/D  
**Control Point Name:** PLANT - O.T.C.W.  
**Parameter Name:** TOLUENE C7H8

**MISA Industrial Wastewater Discharge**

**Company Code:** 0000130104 **Result Structure:** MISA MONTHLY REPORTING  
**Control Point ID:** 0700 **Param Reported As:** AS PHENOL  
**Sample Date:** 2017/01 **Frequency:** MONTHLY  
**Regulation:** MISA COMPLIANCE **Sector:** PETROLEUM REFINERIES  
**Value:** 0.009499 **Component Type:** MAXIMUM  
**Unit of Measure:** KG/D  
**Control Point Name:** PLANT - PROCESS EFFLUENT  
**Parameter Name:** PHENOLICS, UNFILTERED REACTIVE

**MISA Industrial Wastewater Discharge**

**Company Code:** 0000130104 **Result Structure:** MISA MONTHLY REPORTING  
**Control Point ID:** 0700 **Param Reported As:** NOT APPLICABLE  
**Sample Date:** 2017/01 **Frequency:** MONTHLY  
**Regulation:** MISA COMPLIANCE **Sector:** PETROLEUM REFINERIES  
**Value:** 31 **Component Type:** NUM. IN AVERAGE  
**Unit of Measure:** KG/D  
**Control Point Name:** PLANT - PROCESS EFFLUENT  
**Parameter Name:** RESIDUE,PART LOSS ON IGNIT.

**MISA Industrial Wastewater Discharge**

**Company Code:** 0000130104 **Result Structure:** MISA MONTHLY REPORTING  
**Control Point ID:** 0800 **Param Reported As:** NOT APPLICABLE  
**Sample Date:** 2017/07 **Frequency:** MONTHLY  
**Regulation:** MISA COMPLIANCE **Sector:** PETROLEUM REFINERIES  
**Value:** 4 **Component Type:** NUM. IN AVERAGE  
**Unit of Measure:** KG/D  
**Control Point Name:** PLANT - O.T.C.W.  
**Parameter Name:** BENZENE C6H6

**MISA Industrial Wastewater Discharge**

**Company Code:** 0000130104 **Result Structure:** MISA MONTHLY REPORTING  
**Control Point ID:** 0800 **Param Reported As:** NOT APPLICABLE  
**Sample Date:** 2017/07 **Frequency:** MONTHLY  
**Regulation:** MISA COMPLIANCE **Sector:** PETROLEUM REFINERIES  
**Value:** 72946.1 **Component Type:** AVERAGE  
**Unit of Measure:** M3/D  
**Control Point Name:** PLANT - O.T.C.W.  
**Parameter Name:** FLOW

**MISA Industrial Wastewater Discharge**

<b>Company Code:</b>	0000130104	<b>Result Structure:</b>	MISA MONTHLY REPORTING
<b>Control Point ID:</b>	0800	<b>Param Reported As:</b>	AS PHENOL
<b>Sample Date:</b>	2017/07	<b>Frequency:</b>	MONTHLY
<b>Regulation:</b>	MISA COMPLIANCE	<b>Sector:</b>	PETROLEUM REFINERIES
<b>Value:</b>	0.072946	<b>Component Type:</b>	AVERAGE
<b>Unit of Measure:</b>	KG/D		
<b>Control Point Name:</b>	PLANT - O.T.C.W.		
<b>Parameter Name:</b>	PHENOLICS, UNFILTERED REACTIVE		

**MISA Industrial Wastewater Discharge**

<b>Company Code:</b>	0000130104	<b>Result Structure:</b>	MISA MONTHLY REPORTING
<b>Control Point ID:</b>	0800	<b>Param Reported As:</b>	NOT APPLICABLE
<b>Sample Date:</b>	2017/08	<b>Frequency:</b>	MONTHLY
<b>Regulation:</b>	MISA COMPLIANCE	<b>Sector:</b>	PETROLEUM REFINERIES
<b>Value:</b>	72168.4	<b>Component Type:</b>	MINIMUM
<b>Unit of Measure:</b>	M3/D		
<b>Control Point Name:</b>	PLANT - O.T.C.W.		
<b>Parameter Name:</b>	FLOW		

**MISA Industrial Wastewater Discharge**

<b>Company Code:</b>	0000130104	<b>Result Structure:</b>	MISA MONTHLY REPORTING
<b>Control Point ID:</b>	0800	<b>Param Reported As:</b>	NOT APPLICABLE
<b>Sample Date:</b>	2017/08	<b>Frequency:</b>	MONTHLY
<b>Regulation:</b>	MISA COMPLIANCE	<b>Sector:</b>	PETROLEUM REFINERIES
<b>Value:</b>	5	<b>Component Type:</b>	NUM. IN AVERAGE
<b>Unit of Measure:</b>	M3/D		
<b>Control Point Name:</b>	PLANT - O.T.C.W.		
<b>Parameter Name:</b>	FLOW		

**MISA Industrial Wastewater Discharge**

<b>Company Code:</b>	0000130104	<b>Result Structure:</b>	MISA MONTHLY REPORTING
<b>Control Point ID:</b>	0800	<b>Param Reported As:</b>	AS PHENOL
<b>Sample Date:</b>	2017/08	<b>Frequency:</b>	MONTHLY
<b>Regulation:</b>	MISA COMPLIANCE	<b>Sector:</b>	PETROLEUM REFINERIES
<b>Value:</b>	0.072168	<b>Component Type:</b>	MINIMUM
<b>Unit of Measure:</b>	KG/D		
<b>Control Point Name:</b>	PLANT - O.T.C.W.		
<b>Parameter Name:</b>	PHENOLICS, UNFILTERED REACTIVE		

**MISA Industrial Wastewater Discharge**

<b>Company Code:</b>	0000130104	<b>Result Structure:</b>	MISA MONTHLY REPORTING
<b>Control Point ID:</b>	0700	<b>Param Reported As:</b>	AS SULPHIDE
<b>Sample Date:</b>	2017/01	<b>Frequency:</b>	MONTHLY
<b>Regulation:</b>	MISA COMPLIANCE	<b>Sector:</b>	PETROLEUM REFINERIES
<b>Value:</b>	0.066493	<b>Component Type:</b>	MAXIMUM
<b>Unit of Measure:</b>	KG/D		
<b>Control Point Name:</b>	PLANT - PROCESS EFFLUENT		
<b>Parameter Name:</b>	SULPHIDE, UNFILTERED REACTIVE		

**MISA Industrial Wastewater Discharge**

<b>Company Code:</b>	0000130104	<b>Result Structure:</b>	MISA MONTHLY REPORTING
----------------------	------------	--------------------------	------------------------



**Control Point ID:** 0700  
**Sample Date:** 2017/01  
**Regulation:** MISA COMPLIANCE  
**Value:** 0.054103  
**Unit of Measure:** KG/D  
**Control Point Name:** PLANT - PROCESS EFFLUENT  
**Parameter Name:** SULPHIDE, UNFILTERED REACTIVE

**Param Reported As:** AS SULPHIDE  
**Frequency:** MONTHLY  
**Sector:** PETROLEUM REFINERIES  
**Component Type:** MINIMUM

**MISA Industrial Wastewater Discharge**

**Company Code:** 0000130104  
**Control Point ID:** 0700  
**Sample Date:** 2017/02  
**Regulation:** MISA COMPLIANCE  
**Value:** 20.648  
**Unit of Measure:** KG/D  
**Control Point Name:** PLANT - PROCESS EFFLUENT  
**Parameter Name:** CARBON, DISSOLVED ORGANIC

**Result Structure:** MISA MONTHLY REPORTING  
**Param Reported As:** AS CARBON  
**Frequency:** MONTHLY  
**Sector:** PETROLEUM REFINERIES  
**Component Type:** MINIMUM

**MISA Industrial Wastewater Discharge**

**Company Code:** 0000130104  
**Control Point ID:** 0700  
**Sample Date:** 2017/02  
**Regulation:** MISA COMPLIANCE  
**Value:** 0.003532  
**Unit of Measure:** KG/D  
**Control Point Name:** PLANT - PROCESS EFFLUENT  
**Parameter Name:** PHENOLICS, UNFILTERED REACTIVE

**Result Structure:** MISA MONTHLY REPORTING  
**Param Reported As:** AS PHENOL  
**Frequency:** MONTHLY  
**Sector:** PETROLEUM REFINERIES  
**Component Type:** MINIMUM

**MISA Industrial Wastewater Discharge**

**Company Code:** 0000130104  
**Control Point ID:** 0700  
**Sample Date:** 2017/02  
**Regulation:** MISA COMPLIANCE  
**Value:** 0.98833  
**Unit of Measure:** KG/D  
**Control Point Name:** PLANT - PROCESS EFFLUENT  
**Parameter Name:** PHOSPHORUS, UNFILTERED TOTAL

**Result Structure:** MISA MONTHLY REPORTING  
**Param Reported As:** AS PHOSPHORUS  
**Frequency:** MONTHLY  
**Sector:** PETROLEUM REFINERIES  
**Component Type:** AVERAGE

**MISA Industrial Wastewater Discharge**

**Company Code:** 0000130104  
**Control Point ID:** 0700  
**Sample Date:** 2017/02  
**Regulation:** MISA COMPLIANCE  
**Value:** 3.532  
**Unit of Measure:** KG/D  
**Control Point Name:** PLANT - PROCESS EFFLUENT  
**Parameter Name:** RESIDUE, PART LOSS ON IGNIT.

**Result Structure:** MISA MONTHLY REPORTING  
**Param Reported As:** NOT APPLICABLE  
**Frequency:** MONTHLY  
**Sector:** PETROLEUM REFINERIES  
**Component Type:** MINIMUM

**MISA Industrial Wastewater Discharge**

**Company Code:** 0000130104  
**Control Point ID:** 0800  
**Sample Date:** 2017/08  
**Regulation:** MISA COMPLIANCE  
**Value:** 5  
**Unit of Measure:** KG/D

**Result Structure:** MISA MONTHLY REPORTING  
**Param Reported As:** NOT APPLICABLE  
**Frequency:** MONTHLY  
**Sector:** PETROLEUM REFINERIES  
**Component Type:** NUM. IN AVERAGE

**Control Point Name:** PLANT - O.T.C.W.  
**Parameter Name:** TOLUENE C7H8

**MISA Industrial Wastewater Discharge**

**Company Code:** 0000130104  
**Control Point ID:** 0700  
**Sample Date:** 2017/04  
**Regulation:** MISA COMPLIANCE  
**Value:** 7.425  
**Unit of Measure:** KG/D  
**Control Point Name:** PLANT - PROCESS EFFLUENT  
**Parameter Name:** RESIDUE, PARTICULATE

**Result Structure:** MISA MONTHLY REPORTING  
**Param Reported As:** NOT APPLICABLE  
**Frequency:** MONTHLY  
**Sector:** PETROLEUM REFINERIES  
**Component Type:** MINIMUM

**MISA Industrial Wastewater Discharge**

**Company Code:** 0000130104  
**Control Point ID:** 0700  
**Sample Date:** 2017/04  
**Regulation:** MISA COMPLIANCE  
**Value:** 5.7607  
**Unit of Measure:** KG/D  
**Control Point Name:** PLANT - PROCESS EFFLUENT  
**Parameter Name:** SOLVENT EXTRACTABLES

**Result Structure:** MISA MONTHLY REPORTING  
**Param Reported As:** NOT APPLICABLE  
**Frequency:** MONTHLY  
**Sector:** PETROLEUM REFINERIES  
**Component Type:** MAXIMUM

**MISA Industrial Wastewater Discharge**

**Company Code:** 0000130104  
**Control Point ID:** 0700  
**Sample Date:** 2017/05  
**Regulation:** MISA COMPLIANCE  
**Value:** 0  
**Unit of Measure:** KG/D  
**Control Point Name:** PLANT - PROCESS EFFLUENT  
**Parameter Name:** AMMONIUM+AMMONIA, TOTAL FILTER.REAC

**Result Structure:** MISA MONTHLY REPORTING  
**Param Reported As:** AS NITROGEN  
**Frequency:** MONTHLY  
**Sector:** PETROLEUM REFINERIES  
**Component Type:** MAXIMUM

**MISA Industrial Wastewater Discharge**

**Company Code:** 0000130104  
**Control Point ID:** 0700  
**Sample Date:** 2017/05  
**Regulation:** MISA COMPLIANCE  
**Value:** 1.7985  
**Unit of Measure:** KG/D  
**Control Point Name:** PLANT - PROCESS EFFLUENT  
**Parameter Name:** PHOSPHORUS, UNFILTERED TOTAL

**Result Structure:** MISA MONTHLY REPORTING  
**Param Reported As:** AS PHOSPHORUS  
**Frequency:** MONTHLY  
**Sector:** PETROLEUM REFINERIES  
**Component Type:** MAXIMUM

**MISA Industrial Wastewater Discharge**

**Company Code:** 0000130104  
**Control Point ID:** 0700  
**Sample Date:** 2017/05  
**Regulation:** MISA COMPLIANCE  
**Value:** 4.4657  
**Unit of Measure:** KG/D  
**Control Point Name:** PLANT - PROCESS EFFLUENT  
**Parameter Name:** SOLVENT EXTRACTABLES

**Result Structure:** MISA MONTHLY REPORTING  
**Param Reported As:** NOT APPLICABLE  
**Frequency:** MONTHLY  
**Sector:** PETROLEUM REFINERIES  
**Component Type:** AVERAGE

**MISA Industrial Wastewater**

**Discharge**

<b>Company Code:</b>	0000130104	<b>Result Structure:</b>	MISA MONTHLY REPORTING
<b>Control Point ID:</b>	0700	<b>Param Reported As:</b>	AS NITROGEN
<b>Sample Date:</b>	2017/06	<b>Frequency:</b>	MONTHLY
<b>Regulation:</b>	MISA COMPLIANCE	<b>Sector:</b>	PETROLEUM REFINERIES
<b>Value:</b>	0	<b>Component Type:</b>	MAXIMUM
<b>Unit of Measure:</b>	KG/D		
<b>Control Point Name:</b>	PLANT - PROCESS EFFLUENT		
<b>Parameter Name:</b>	AMMONIUM+AMMONIA, TOTAL FILTER.REAC		

**MISA Industrial Wastewater Discharge**

<b>Company Code:</b>	0000130104	<b>Result Structure:</b>	MISA MONTHLY REPORTING
<b>Control Point ID:</b>	0700	<b>Param Reported As:</b>	AS CARBON
<b>Sample Date:</b>	2017/06	<b>Frequency:</b>	MONTHLY
<b>Regulation:</b>	MISA COMPLIANCE	<b>Sector:</b>	PETROLEUM REFINERIES
<b>Value:</b>	83.38	<b>Component Type:</b>	MAXIMUM
<b>Unit of Measure:</b>	KG/D		
<b>Control Point Name:</b>	PLANT - PROCESS EFFLUENT		
<b>Parameter Name:</b>	CARBON, DISSOLVED ORGANIC		

**MISA Industrial Wastewater Discharge**

<b>Company Code:</b>	0000130104	<b>Result Structure:</b>	MISA MONTHLY REPORTING
<b>Control Point ID:</b>	0700	<b>Param Reported As:</b>	AS CARBON
<b>Sample Date:</b>	2017/06	<b>Frequency:</b>	MONTHLY
<b>Regulation:</b>	MISA COMPLIANCE	<b>Sector:</b>	PETROLEUM REFINERIES
<b>Value:</b>	4	<b>Component Type:</b>	NUM. IN AVERAGE
<b>Unit of Measure:</b>	KG/D		
<b>Control Point Name:</b>	PLANT - PROCESS EFFLUENT		
<b>Parameter Name:</b>	CARBON, DISSOLVED ORGANIC		

**MISA Industrial Wastewater Discharge**

<b>Company Code:</b>	0000130104	<b>Result Structure:</b>	MISA MONTHLY REPORTING
<b>Control Point ID:</b>	0700	<b>Param Reported As:</b>	NOT APPLICABLE
<b>Sample Date:</b>	2017/07	<b>Frequency:</b>	MONTHLY
<b>Regulation:</b>	MISA COMPLIANCE	<b>Sector:</b>	PETROLEUM REFINERIES
<b>Value:</b>	30	<b>Component Type:</b>	NUM. IN AVERAGE
<b>Unit of Measure:</b>	M3/D		
<b>Control Point Name:</b>	PLANT - PROCESS EFFLUENT		
<b>Parameter Name:</b>	FLOW		

**MISA Industrial Wastewater Discharge**

<b>Company Code:</b>	0000130104	<b>Result Structure:</b>	MISA MONTHLY REPORTING
<b>Control Point ID:</b>	0700	<b>Param Reported As:</b>	AS PHENOL
<b>Sample Date:</b>	2017/07	<b>Frequency:</b>	MONTHLY
<b>Regulation:</b>	MISA COMPLIANCE	<b>Sector:</b>	PETROLEUM REFINERIES
<b>Value:</b>	0.0080502	<b>Component Type:</b>	AVERAGE
<b>Unit of Measure:</b>	KG/D		
<b>Control Point Name:</b>	PLANT - PROCESS EFFLUENT		
<b>Parameter Name:</b>	PHENOLICS, UNFILTERED REACTIVE		

**MISA Industrial Wastewater Discharge**

<b>Company Code:</b>	0000130104	<b>Result Structure:</b>	MISA MONTHLY REPORTING
<b>Control Point ID:</b>	0700	<b>Param Reported As:</b>	AS NITROGEN
<b>Sample Date:</b>	2017/08	<b>Frequency:</b>	MONTHLY

**Regulation:** MISA COMPLIANCE **Sector:** PETROLEUM REFINERIES  
**Value:** 0 **Component Type:** MINIMUM  
**Unit of Measure:** KG/D  
**Control Point Name:** PLANT - PROCESS EFFLUENT  
**Parameter Name:** AMMONIUM+AMMONIA, TOTAL FILTER.REAC

**MISA Industrial Wastewater Discharge**

**Company Code:** 0000130104 **Result Structure:** MISA MONTHLY REPORTING  
**Control Point ID:** 0800 **Param Reported As:** NOT APPLICABLE  
**Sample Date:** 2017/09 **Frequency:** MONTHLY  
**Regulation:** MISA COMPLIANCE **Sector:** PETROLEUM REFINERIES  
**Value:** 72412.8 **Component Type:** AVERAGE  
**Unit of Measure:** M3/D  
**Control Point Name:** PLANT - O.T.C.W.  
**Parameter Name:** FLOW

**MISA Industrial Wastewater Discharge**

**Company Code:** 0000130104 **Result Structure:** MISA MONTHLY REPORTING  
**Control Point ID:** 0800 **Param Reported As:** AS PHENOL  
**Sample Date:** 2017/09 **Frequency:** MONTHLY  
**Regulation:** MISA COMPLIANCE **Sector:** PETROLEUM REFINERIES  
**Value:** 0.073952 **Component Type:** MAXIMUM  
**Unit of Measure:** KG/D  
**Control Point Name:** PLANT - O.T.C.W.  
**Parameter Name:** PHENOLICS, UNFILTERED REACTIVE

**MISA Industrial Wastewater Discharge**

**Company Code:** 0000130104 **Result Structure:** MISA MONTHLY REPORTING  
**Control Point ID:** 0800 **Param Reported As:** NOT APPLICABLE  
**Sample Date:** 2017/10 **Frequency:** MONTHLY  
**Regulation:** MISA COMPLIANCE **Sector:** PETROLEUM REFINERIES  
**Value:** 0.0089734 **Component Type:** MINIMUM  
**Unit of Measure:** KG/D  
**Control Point Name:** PLANT - O.T.C.W.  
**Parameter Name:** BENZENE C6H6

**MISA Industrial Wastewater Discharge**

**Company Code:** 0000130104 **Result Structure:** MISA MONTHLY REPORTING  
**Control Point ID:** 0700 **Param Reported As:** AS PHENOL  
**Sample Date:** 2017/03 **Frequency:** MONTHLY  
**Regulation:** MISA COMPLIANCE **Sector:** PETROLEUM REFINERIES  
**Value:** 0.010063 **Component Type:** MAXIMUM  
**Unit of Measure:** KG/D  
**Control Point Name:** PLANT - PROCESS EFFLUENT  
**Parameter Name:** PHENOLICS, UNFILTERED REACTIVE

**MISA Industrial Wastewater Discharge**

**Company Code:** 0000130104 **Result Structure:** MISA MONTHLY REPORTING  
**Control Point ID:** 0700 **Param Reported As:** AS PHENOL  
**Sample Date:** 2017/03 **Frequency:** MONTHLY  
**Regulation:** MISA COMPLIANCE **Sector:** PETROLEUM REFINERIES  
**Value:** 31 **Component Type:** NUM. IN AVERAGE  
**Unit of Measure:** KG/D  
**Control Point Name:** PLANT - PROCESS EFFLUENT  
**Parameter Name:** PHENOLICS, UNFILTERED REACTIVE

**MISA Industrial Wastewater Discharge**

<b>Company Code:</b>	0000130104	<b>Result Structure:</b>	MISA MONTHLY REPORTING
<b>Control Point ID:</b>	0700	<b>Param Reported As:</b>	AS PHOSPHORUS
<b>Sample Date:</b>	2017/03	<b>Frequency:</b>	MONTHLY
<b>Regulation:</b>	MISA COMPLIANCE	<b>Sector:</b>	PETROLEUM REFINERIES
<b>Value:</b>	1.3266	<b>Component Type:</b>	MAXIMUM
<b>Unit of Measure:</b>	KG/D		
<b>Control Point Name:</b>	PLANT - PROCESS EFFLUENT		
<b>Parameter Name:</b>	PHOSPHORUS, UNFILTERED TOTAL		

**MISA Industrial Wastewater Discharge**

<b>Company Code:</b>	0000130104	<b>Result Structure:</b>	MISA MONTHLY REPORTING
<b>Control Point ID:</b>	0800	<b>Param Reported As:</b>	AS PHENOL
<b>Sample Date:</b>	2017/10	<b>Frequency:</b>	MONTHLY
<b>Regulation:</b>	MISA COMPLIANCE	<b>Sector:</b>	PETROLEUM REFINERIES
<b>Value:</b>	0.044867	<b>Component Type:</b>	MINIMUM
<b>Unit of Measure:</b>	KG/D		
<b>Control Point Name:</b>	PLANT - O.T.C.W.		
<b>Parameter Name:</b>	PHENOLICS, UNFILTERED REACTIVE		

**MISA Industrial Wastewater Discharge**

<b>Company Code:</b>	0000130104	<b>Result Structure:</b>	MISA MONTHLY REPORTING
<b>Control Point ID:</b>	0800	<b>Param Reported As:</b>	AS SULPHIDE
<b>Sample Date:</b>	2017/11	<b>Frequency:</b>	MONTHLY
<b>Regulation:</b>	MISA COMPLIANCE	<b>Sector:</b>	PETROLEUM REFINERIES
<b>Value:</b>	0.52037	<b>Component Type:</b>	AVERAGE
<b>Unit of Measure:</b>	KG/D		
<b>Control Point Name:</b>	PLANT - O.T.C.W.		
<b>Parameter Name:</b>	SULPHIDE, UNFILTERED REACTIVE		

**MISA Industrial Wastewater Discharge**

<b>Company Code:</b>	0000130104	<b>Result Structure:</b>	MISA MONTHLY REPORTING
<b>Control Point ID:</b>	0800	<b>Param Reported As:</b>	NOT APPLICABLE
<b>Sample Date:</b>	2017/11	<b>Frequency:</b>	MONTHLY
<b>Regulation:</b>	MISA COMPLIANCE	<b>Sector:</b>	PETROLEUM REFINERIES
<b>Value:</b>	0.014868	<b>Component Type:</b>	AVERAGE
<b>Unit of Measure:</b>	KG/D		
<b>Control Point Name:</b>	PLANT - O.T.C.W.		
<b>Parameter Name:</b>	TOLUENE C7H8		

**MISA Industrial Wastewater Discharge**

<b>Company Code:</b>	0000130104	<b>Result Structure:</b>	MISA MONTHLY REPORTING
<b>Control Point ID:</b>	0700	<b>Param Reported As:</b>	NOT APPLICABLE
<b>Sample Date:</b>	2017/03	<b>Frequency:</b>	MONTHLY
<b>Regulation:</b>	MISA COMPLIANCE	<b>Sector:</b>	PETROLEUM REFINERIES
<b>Value:</b>	5	<b>Component Type:</b>	NUM. IN AVERAGE
<b>Unit of Measure:</b>	KG/D		
<b>Control Point Name:</b>	PLANT - PROCESS EFFLUENT		
<b>Parameter Name:</b>	SOLVENT EXTRACTABLES		

**MISA Industrial Wastewater Discharge**

**Company Code:** 0000130104  
**Control Point ID:** 0700  
**Sample Date:** 2017/03  
**Regulation:** MISA COMPLIANCE  
**Value:** 0.035175  
**Unit of Measure:** KG/D  
**Control Point Name:** PLANT - PROCESS EFFLUENT  
**Parameter Name:** SULPHIDE, UNFILTERED REACTIVE

**Result Structure:** MISA MONTHLY REPORTING  
**Param Reported As:** AS SULPHIDE  
**Frequency:** MONTHLY  
**Sector:** PETROLEUM REFINERIES  
**Component Type:** MINIMUM

**MISA Industrial Wastewater**  
**Discharge**

**Company Code:** 0000130104  
**Control Point ID:** 0700  
**Sample Date:** 2017/06  
**Regulation:** MISA COMPLIANCE  
**Value:** 20.693  
**Unit of Measure:** KG/D  
**Control Point Name:** PLANT - PROCESS EFFLUENT  
**Parameter Name:** RESIDUE, PARTICULATE

**Result Structure:** MISA MONTHLY REPORTING  
**Param Reported As:** NOT APPLICABLE  
**Frequency:** MONTHLY  
**Sector:** PETROLEUM REFINERIES  
**Component Type:** AVERAGE

**MISA Industrial Wastewater**  
**Discharge**

**Company Code:** 0000130104  
**Control Point ID:** 0700  
**Sample Date:** 2017/06  
**Regulation:** MISA COMPLIANCE  
**Value:** 4  
**Unit of Measure:** KG/D  
**Control Point Name:** PLANT - PROCESS EFFLUENT  
**Parameter Name:** SOLVENT EXTRACTABLES

**Result Structure:** MISA MONTHLY REPORTING  
**Param Reported As:** NOT APPLICABLE  
**Frequency:** MONTHLY  
**Sector:** PETROLEUM REFINERIES  
**Component Type:** NUM. IN AVERAGE

**MISA Industrial Wastewater**  
**Discharge**

**Company Code:** 0000130104  
**Control Point ID:** 0700  
**Sample Date:** 2017/06  
**Regulation:** MISA COMPLIANCE  
**Value:** 0.07063  
**Unit of Measure:** KG/D  
**Control Point Name:** PLANT - PROCESS EFFLUENT  
**Parameter Name:** SULPHIDE, UNFILTERED REACTIVE

**Result Structure:** MISA MONTHLY REPORTING  
**Param Reported As:** AS SULPHIDE  
**Frequency:** MONTHLY  
**Sector:** PETROLEUM REFINERIES  
**Component Type:** AVERAGE

**MISA Industrial Wastewater**  
**Discharge**

**Company Code:** 0000130104  
**Control Point ID:** 0700  
**Sample Date:** 2017/06  
**Regulation:** MISA COMPLIANCE  
**Value:** 0.10612  
**Unit of Measure:** KG/D  
**Control Point Name:** PLANT - PROCESS EFFLUENT  
**Parameter Name:** SULPHIDE, UNFILTERED REACTIVE

**Result Structure:** MISA MONTHLY REPORTING  
**Param Reported As:** AS SULPHIDE  
**Frequency:** MONTHLY  
**Sector:** PETROLEUM REFINERIES  
**Component Type:** MAXIMUM

**MISA Industrial Wastewater**  
**Discharge**

**Company Code:** 0000130104  
**Control Point ID:** 0700  
**Sample Date:** 2017/07  
**Regulation:** MISA COMPLIANCE  
**Value:** 0.15672

**Result Structure:** MISA MONTHLY REPORTING  
**Param Reported As:** AS NITROGEN  
**Frequency:** MONTHLY  
**Sector:** PETROLEUM REFINERIES  
**Component Type:** AVERAGE

**Unit of Measure:** KG/D  
**Control Point Name:** PLANT - PROCESS EFFLUENT  
**Parameter Name:** AMMONIUM+AMMONIA, TOTAL FILTER.REAC

**MISA Industrial Wastewater**

**Discharge**

<b>Company Code:</b>	0000130104	<b>Result Structure:</b>	MISA MONTHLY REPORTING
<b>Control Point ID:</b>	0700	<b>Param Reported As:</b>	AS NITROGEN
<b>Sample Date:</b>	2017/07	<b>Frequency:</b>	MONTHLY
<b>Regulation:</b>	MISA COMPLIANCE	<b>Sector:</b>	PETROLEUM REFINERIES
<b>Value:</b>	0.31905	<b>Component Type:</b>	MAXIMUM
<b>Unit of Measure:</b>	KG/D		
<b>Control Point Name:</b>	PLANT - PROCESS EFFLUENT		
<b>Parameter Name:</b>	AMMONIUM+AMMONIA, TOTAL FILTER.REAC		

**MISA Industrial Wastewater**

**Discharge**

<b>Company Code:</b>	0000130104	<b>Result Structure:</b>	MISA MONTHLY REPORTING
<b>Control Point ID:</b>	0700	<b>Param Reported As:</b>	AS CARBON
<b>Sample Date:</b>	2017/07	<b>Frequency:</b>	MONTHLY
<b>Regulation:</b>	MISA COMPLIANCE	<b>Sector:</b>	PETROLEUM REFINERIES
<b>Value:</b>	39.715	<b>Component Type:</b>	AVERAGE
<b>Unit of Measure:</b>	KG/D		
<b>Control Point Name:</b>	PLANT - PROCESS EFFLUENT		
<b>Parameter Name:</b>	CARBON, DISSOLVED ORGANIC		

**MISA Industrial Wastewater**

**Discharge**

<b>Company Code:</b>	0000130104	<b>Result Structure:</b>	MISA MONTHLY REPORTING
<b>Control Point ID:</b>	0700	<b>Param Reported As:</b>	AS PHOSPHORUS
<b>Sample Date:</b>	2017/07	<b>Frequency:</b>	MONTHLY
<b>Regulation:</b>	MISA COMPLIANCE	<b>Sector:</b>	PETROLEUM REFINERIES
<b>Value:</b>	4	<b>Component Type:</b>	NUM. IN AVERAGE
<b>Unit of Measure:</b>	KG/D		
<b>Control Point Name:</b>	PLANT - PROCESS EFFLUENT		
<b>Parameter Name:</b>	PHOSPHORUS, UNFILTERED TOTAL		

**MISA Industrial Wastewater**

**Discharge**

<b>Company Code:</b>	0000130104	<b>Result Structure:</b>	MISA MONTHLY REPORTING
<b>Control Point ID:</b>	0700	<b>Param Reported As:</b>	AS NITROGEN
<b>Sample Date:</b>	2017/04	<b>Frequency:</b>	MONTHLY
<b>Regulation:</b>	MISA COMPLIANCE	<b>Sector:</b>	PETROLEUM REFINERIES
<b>Value:</b>	0.3124	<b>Component Type:</b>	MAXIMUM
<b>Unit of Measure:</b>	KG/D		
<b>Control Point Name:</b>	PLANT - PROCESS EFFLUENT		
<b>Parameter Name:</b>	AMMONIUM+AMMONIA, TOTAL FILTER.REAC		

**MISA Industrial Wastewater**

**Discharge**

<b>Company Code:</b>	0000130104	<b>Result Structure:</b>	MISA MONTHLY REPORTING
<b>Control Point ID:</b>	0800	<b>Param Reported As:</b>	NOT APPLICABLE
<b>Sample Date:</b>	2017/12	<b>Frequency:</b>	MONTHLY
<b>Regulation:</b>	MISA COMPLIANCE	<b>Sector:</b>	PETROLEUM REFINERIES
<b>Value:</b>	4	<b>Component Type:</b>	NUM. IN AVERAGE
<b>Unit of Measure:</b>	KG/D		
<b>Control Point Name:</b>	PLANT - O.T.C.W.		
<b>Parameter Name:</b>	BENZENE C6H6		

**MISA Industrial Wastewater Discharge**

**Company Code:** 0000130104  
**Control Point ID:** 0800  
**Sample Date:** 2017/12  
**Regulation:** MISA COMPLIANCE  
**Value:** 0.01537  
**Unit of Measure:** KG/D  
**Control Point Name:** PLANT - O.T.C.W.  
**Parameter Name:** TOLUENE C7H8

**Result Structure:** MISA MONTHLY REPORTING  
**Param Reported As:** NOT APPLICABLE  
**Frequency:** MONTHLY  
**Sector:** PETROLEUM REFINERIES  
**Component Type:** MINIMUM

**MISA Industrial Wastewater Discharge**

**Company Code:** 0000130104  
**Control Point ID:** 0700  
**Sample Date:** 2017/04  
**Regulation:** MISA COMPLIANCE  
**Value:** 4  
**Unit of Measure:** KG/D  
**Control Point Name:** PLANT - PROCESS EFFLUENT  
**Parameter Name:** SOLVENT EXTRACTABLES

**Result Structure:** MISA MONTHLY REPORTING  
**Param Reported As:** NOT APPLICABLE  
**Frequency:** MONTHLY  
**Sector:** PETROLEUM REFINERIES  
**Component Type:** NUM. IN AVERAGE

**MISA Industrial Wastewater Discharge**

**Company Code:** 0000130104  
**Control Point ID:** 0700  
**Sample Date:** 2017/05  
**Regulation:** MISA COMPLIANCE  
**Value:** 5  
**Unit of Measure:** KG/D  
**Control Point Name:** PLANT - PROCESS EFFLUENT  
**Parameter Name:** AMMONIUM+AMMONIA, TOTAL FILTER.REAC

**Result Structure:** MISA MONTHLY REPORTING  
**Param Reported As:** AS NITROGEN  
**Frequency:** MONTHLY  
**Sector:** PETROLEUM REFINERIES  
**Component Type:** NUM. IN AVERAGE

**MISA Industrial Wastewater Discharge**

**Company Code:** 0000130104  
**Control Point ID:** 0700  
**Sample Date:** 2017/05  
**Regulation:** MISA COMPLIANCE  
**Value:** 35.264  
**Unit of Measure:** KG/D  
**Control Point Name:** PLANT - PROCESS EFFLUENT  
**Parameter Name:** CARBON, DISSOLVED ORGANIC

**Result Structure:** MISA MONTHLY REPORTING  
**Param Reported As:** AS CARBON  
**Frequency:** MONTHLY  
**Sector:** PETROLEUM REFINERIES  
**Component Type:** MINIMUM

**MISA Industrial Wastewater Discharge**

**Company Code:** 0000130104  
**Control Point ID:** 0700  
**Sample Date:** 2017/05  
**Regulation:** MISA COMPLIANCE  
**Value:** 0.01281  
**Unit of Measure:** KG/D  
**Control Point Name:** PLANT - PROCESS EFFLUENT  
**Parameter Name:** PHENOLICS, UNFILTERED REACTIVE

**Result Structure:** MISA MONTHLY REPORTING  
**Param Reported As:** AS PHENOL  
**Frequency:** MONTHLY  
**Sector:** PETROLEUM REFINERIES  
**Component Type:** MAXIMUM

**MISA Industrial Wastewater Discharge**

**Company Code:** 0000130104  
**Control Point ID:** 0700

**Result Structure:** MISA MONTHLY REPORTING  
**Param Reported As:** NOT APPLICABLE



**Sample Date:** 2017/05  
**Regulation:** MISA COMPLIANCE  
**Value:** 75.051  
**Unit of Measure:** KG/D  
**Control Point Name:** PLANT - PROCESS EFFLUENT  
**Parameter Name:** RESIDUE, PARTICULATE

**Frequency:** MONTHLY  
**Sector:** PETROLEUM REFINERIES  
**Component Type:** AVERAGE

**MISA Industrial Wastewater Discharge**

**Company Code:** 0000130104  
**Control Point ID:** 0700  
**Sample Date:** 2017/05  
**Regulation:** MISA COMPLIANCE  
**Value:** 5  
**Unit of Measure:** KG/D  
**Control Point Name:** PLANT - PROCESS EFFLUENT  
**Parameter Name:** RESIDUE, PARTICULATE

**Result Structure:** MISA MONTHLY REPORTING  
**Param Reported As:** NOT APPLICABLE  
**Frequency:** MONTHLY  
**Sector:** PETROLEUM REFINERIES  
**Component Type:** NUM. IN AVERAGE

**MISA Industrial Wastewater Discharge**

**Company Code:** 0000130104  
**Control Point ID:** 0700  
**Sample Date:** 2017/05  
**Regulation:** MISA COMPLIANCE  
**Value:** 5.8309  
**Unit of Measure:** KG/D  
**Control Point Name:** PLANT - PROCESS EFFLUENT  
**Parameter Name:** SOLVENT EXTRACTABLES

**Result Structure:** MISA MONTHLY REPORTING  
**Param Reported As:** NOT APPLICABLE  
**Frequency:** MONTHLY  
**Sector:** PETROLEUM REFINERIES  
**Component Type:** MAXIMUM

**MISA Industrial Wastewater Discharge**

**Company Code:** 0000130104  
**Control Point ID:** 0700  
**Sample Date:** 2017/05  
**Regulation:** MISA COMPLIANCE  
**Value:** 3.113  
**Unit of Measure:** KG/D  
**Control Point Name:** PLANT - PROCESS EFFLUENT  
**Parameter Name:** SOLVENT EXTRACTABLES

**Result Structure:** MISA MONTHLY REPORTING  
**Param Reported As:** NOT APPLICABLE  
**Frequency:** MONTHLY  
**Sector:** PETROLEUM REFINERIES  
**Component Type:** MINIMUM

**MISA Industrial Wastewater Discharge**

**Company Code:** 0000130104  
**Control Point ID:** 0700  
**Sample Date:** 2017/05  
**Regulation:** MISA COMPLIANCE  
**Value:** 5  
**Unit of Measure:** KG/D  
**Control Point Name:** PLANT - PROCESS EFFLUENT  
**Parameter Name:** SOLVENT EXTRACTABLES

**Result Structure:** MISA MONTHLY REPORTING  
**Param Reported As:** NOT APPLICABLE  
**Frequency:** MONTHLY  
**Sector:** PETROLEUM REFINERIES  
**Component Type:** NUM. IN AVERAGE

**MISA Industrial Wastewater Discharge**

**Company Code:** 0000130104  
**Control Point ID:** 0700  
**Sample Date:** 2017/06  
**Regulation:** MISA COMPLIANCE  
**Value:** 0  
**Unit of Measure:** KG/D  
**Control Point Name:** PLANT - PROCESS EFFLUENT

**Result Structure:** MISA MONTHLY REPORTING  
**Param Reported As:** AS NITROGEN  
**Frequency:** MONTHLY  
**Sector:** PETROLEUM REFINERIES  
**Component Type:** MINIMUM

Parameter Name: AMMONIUM+AMMONIA, TOTAL FILTER.REAC

**MISA Industrial Wastewater Discharge**

<b>Company Code:</b>	0000130104	<b>Result Structure:</b>	MISA MONTHLY REPORTING
<b>Control Point ID:</b>	0700	<b>Param Reported As:</b>	AS CARBON
<b>Sample Date:</b>	2017/06	<b>Frequency:</b>	MONTHLY
<b>Regulation:</b>	MISA COMPLIANCE	<b>Sector:</b>	PETROLEUM REFINERIES
<b>Value:</b>	26.69	<b>Component Type:</b>	MINIMUM
<b>Unit of Measure:</b>	KG/D		
<b>Control Point Name:</b>	PLANT - PROCESS EFFLUENT		
<b>Parameter Name:</b>	CARBON, DISSOLVED ORGANIC		

**MISA Industrial Wastewater Discharge**

<b>Company Code:</b>	0000130104	<b>Result Structure:</b>	MISA MONTHLY REPORTING
<b>Control Point ID:</b>	0700	<b>Param Reported As:</b>	AS PHENOL
<b>Sample Date:</b>	2017/06	<b>Frequency:</b>	MONTHLY
<b>Regulation:</b>	MISA COMPLIANCE	<b>Sector:</b>	PETROLEUM REFINERIES
<b>Value:</b>	30	<b>Component Type:</b>	NUM. IN AVERAGE
<b>Unit of Measure:</b>	KG/D		
<b>Control Point Name:</b>	PLANT - PROCESS EFFLUENT		
<b>Parameter Name:</b>	PHENOLICS, UNFILTERED REACTIVE		

**MISA Industrial Wastewater Discharge**

<b>Company Code:</b>	0000130104	<b>Result Structure:</b>	MISA MONTHLY REPORTING
<b>Control Point ID:</b>	0700	<b>Param Reported As:</b>	AS NITROGEN
<b>Sample Date:</b>	2017/07	<b>Frequency:</b>	MONTHLY
<b>Regulation:</b>	MISA COMPLIANCE	<b>Sector:</b>	PETROLEUM REFINERIES
<b>Value:</b>	0	<b>Component Type:</b>	MINIMUM
<b>Unit of Measure:</b>	KG/D		
<b>Control Point Name:</b>	PLANT - PROCESS EFFLUENT		
<b>Parameter Name:</b>	AMMONIUM+AMMONIA, TOTAL FILTER.REAC		

**MISA Industrial Wastewater Discharge**

<b>Company Code:</b>	0000130104	<b>Result Structure:</b>	MISA MONTHLY REPORTING
<b>Control Point ID:</b>	0700	<b>Param Reported As:</b>	AS NITROGEN
<b>Sample Date:</b>	2017/07	<b>Frequency:</b>	MONTHLY
<b>Regulation:</b>	MISA COMPLIANCE	<b>Sector:</b>	PETROLEUM REFINERIES
<b>Value:</b>	4	<b>Component Type:</b>	NUM. IN AVERAGE
<b>Unit of Measure:</b>	KG/D		
<b>Control Point Name:</b>	PLANT - PROCESS EFFLUENT		
<b>Parameter Name:</b>	AMMONIUM+AMMONIA, TOTAL FILTER.REAC		

**MISA Industrial Wastewater Discharge**

<b>Company Code:</b>	0000130104	<b>Result Structure:</b>	MISA MONTHLY REPORTING
<b>Control Point ID:</b>	0700	<b>Param Reported As:</b>	AS CARBON
<b>Sample Date:</b>	2017/07	<b>Frequency:</b>	MONTHLY
<b>Regulation:</b>	MISA COMPLIANCE	<b>Sector:</b>	PETROLEUM REFINERIES
<b>Value:</b>	4	<b>Component Type:</b>	NUM. IN AVERAGE
<b>Unit of Measure:</b>	KG/D		
<b>Control Point Name:</b>	PLANT - PROCESS EFFLUENT		
<b>Parameter Name:</b>	CARBON, DISSOLVED ORGANIC		

**MISA Industrial Wastewater Discharge**

**Company Code:** 0000130104  
**Control Point ID:** 0700  
**Sample Date:** 2017/07  
**Regulation:** MISA COMPLIANCE  
**Value:** 4  
**Unit of Measure:** KG/D  
**Control Point Name:** PLANT - PROCESS EFFLUENT  
**Parameter Name:** RESIDUE, PARTICULATE

**Result Structure:** MISA MONTHLY REPORTING  
**Param Reported As:** NOT APPLICABLE  
**Frequency:** MONTHLY  
**Sector:** PETROLEUM REFINERIES  
**Component Type:** NUM. IN AVERAGE

**MISA Industrial Wastewater Discharge**

**Company Code:** 0000130104  
**Control Point ID:** 0700  
**Sample Date:** 2017/07  
**Regulation:** MISA COMPLIANCE  
**Value:** 4  
**Unit of Measure:** KG/D  
**Control Point Name:** PLANT - PROCESS EFFLUENT  
**Parameter Name:** SOLVENT EXTRACTABLES

**Result Structure:** MISA MONTHLY REPORTING  
**Param Reported As:** NOT APPLICABLE  
**Frequency:** MONTHLY  
**Sector:** PETROLEUM REFINERIES  
**Component Type:** NUM. IN AVERAGE

**MISA Industrial Wastewater Discharge**

**Company Code:** 0000130104  
**Control Point ID:** 0700  
**Sample Date:** 2017/08  
**Regulation:** MISA COMPLIANCE  
**Value:** 22.631  
**Unit of Measure:** KG/D  
**Control Point Name:** PLANT - PROCESS EFFLUENT  
**Parameter Name:** CARBON, DISSOLVED ORGANIC

**Result Structure:** MISA MONTHLY REPORTING  
**Param Reported As:** AS CARBON  
**Frequency:** MONTHLY  
**Sector:** PETROLEUM REFINERIES  
**Component Type:** AVERAGE

**MISA Industrial Wastewater Discharge**

**Company Code:** 0000130104  
**Control Point ID:** 0700  
**Sample Date:** 2017/08  
**Regulation:** MISA COMPLIANCE  
**Value:** 7.5233  
**Unit of Measure:** KG/D  
**Control Point Name:** PLANT - PROCESS EFFLUENT  
**Parameter Name:** RESIDUE,PART LOSS ON IGNIT.

**Result Structure:** MISA MONTHLY REPORTING  
**Param Reported As:** NOT APPLICABLE  
**Frequency:** MONTHLY  
**Sector:** PETROLEUM REFINERIES  
**Component Type:** AVERAGE

**MISA Industrial Wastewater Discharge**

**Company Code:** 0000130104  
**Control Point ID:** 0700  
**Sample Date:** 2017/09  
**Regulation:** MISA COMPLIANCE  
**Value:** 0  
**Unit of Measure:** KG/D  
**Control Point Name:** PLANT - PROCESS EFFLUENT  
**Parameter Name:** AMMONIUM+AMMONIA, TOTAL FILTER.REAC

**Result Structure:** MISA MONTHLY REPORTING  
**Param Reported As:** AS NITROGEN  
**Frequency:** MONTHLY  
**Sector:** PETROLEUM REFINERIES  
**Component Type:** MAXIMUM

**MISA Industrial Wastewater Discharge**

**Company Code:** 0000130104  
**Control Point ID:** 0700  
**Sample Date:** 2017/09  
**Regulation:** MISA COMPLIANCE

**Result Structure:** MISA MONTHLY REPORTING  
**Param Reported As:** AS PHOSPHORUS  
**Frequency:** MONTHLY  
**Sector:** PETROLEUM REFINERIES

**Value:** 1.8477 **Component Type:** AVERAGE  
**Unit of Measure:** KG/D  
**Control Point Name:** PLANT - PROCESS EFFLUENT  
**Parameter Name:** PHOSPHORUS, UNFILTERED TOTAL

**MISA Industrial Wastewater Discharge**

**Company Code:** 0000130104 **Result Structure:** MISA MONTHLY REPORTING  
**Control Point ID:** 0700 **Param Reported As:** AS SULPHIDE  
**Sample Date:** 2017/09 **Frequency:** MONTHLY  
**Regulation:** MISA COMPLIANCE **Sector:** PETROLEUM REFINERIES  
**Value:** 0.059332 **Component Type:** MAXIMUM  
**Unit of Measure:** KG/D  
**Control Point Name:** PLANT - PROCESS EFFLUENT  
**Parameter Name:** SULPHIDE, UNFILTERED REACTIVE

**MISA Industrial Wastewater Discharge**

**Company Code:** 0000130104 **Result Structure:** MISA MONTHLY REPORTING  
**Control Point ID:** 0700 **Param Reported As:** AS CARBON  
**Sample Date:** 2017/10 **Frequency:** MONTHLY  
**Regulation:** MISA COMPLIANCE **Sector:** PETROLEUM REFINERIES  
**Value:** 4 **Component Type:** NUM. IN AVERAGE  
**Unit of Measure:** KG/D  
**Control Point Name:** PLANT - PROCESS EFFLUENT  
**Parameter Name:** CARBON, DISSOLVED ORGANIC

**MISA Industrial Wastewater Discharge**

**Company Code:** 0000130104 **Result Structure:** MISA MONTHLY REPORTING  
**Control Point ID:** 0700 **Param Reported As:** NOT APPLICABLE  
**Sample Date:** 2017/10 **Frequency:** MONTHLY  
**Regulation:** MISA COMPLIANCE **Sector:** PETROLEUM REFINERIES  
**Value:** 6257.1 **Component Type:** AVERAGE  
**Unit of Measure:** M3/D  
**Control Point Name:** PLANT - PROCESS EFFLUENT  
**Parameter Name:** FLOW

**MISA Industrial Wastewater Discharge**

**Company Code:** 0000130104 **Result Structure:** MISA MONTHLY REPORTING  
**Control Point ID:** 0700 **Param Reported As:** NOT APPLICABLE  
**Sample Date:** 2017/10 **Frequency:** MONTHLY  
**Regulation:** MISA COMPLIANCE **Sector:** PETROLEUM REFINERIES  
**Value:** 9260 **Component Type:** MAXIMUM  
**Unit of Measure:** M3/D  
**Control Point Name:** PLANT - PROCESS EFFLUENT  
**Parameter Name:** FLOW

**MISA Industrial Wastewater Discharge**

**Company Code:** 0000130104 **Result Structure:** MISA MONTHLY REPORTING  
**Control Point ID:** 0700 **Param Reported As:** NOT APPLICABLE  
**Sample Date:** 2017/10 **Frequency:** MONTHLY  
**Regulation:** MISA COMPLIANCE **Sector:** PETROLEUM REFINERIES  
**Value:** 3.642 **Component Type:** MINIMUM  
**Unit of Measure:** KG/D  
**Control Point Name:** PLANT - PROCESS EFFLUENT  
**Parameter Name:** RESIDUE, PART LOSS ON IGNIT.

**MISA Industrial Wastewater Discharge**

<b>Company Code:</b>	0000130104	<b>Result Structure:</b>	MISA MONTHLY REPORTING
<b>Control Point ID:</b>	0700	<b>Param Reported As:</b>	AS NITROGEN
<b>Sample Date:</b>	2017/11	<b>Frequency:</b>	MONTHLY
<b>Regulation:</b>	MISA COMPLIANCE	<b>Sector:</b>	PETROLEUM REFINERIES
<b>Value:</b>	0	<b>Component Type:</b>	MINIMUM
<b>Unit of Measure:</b>	KG/D		
<b>Control Point Name:</b>	PLANT - PROCESS EFFLUENT		
<b>Parameter Name:</b>	AMMONIUM+AMMONIA, TOTAL FILTER.REAC		

**MISA Industrial Wastewater Discharge**

<b>Company Code:</b>	0000130104	<b>Result Structure:</b>	MISA MONTHLY REPORTING
<b>Control Point ID:</b>	0700	<b>Param Reported As:</b>	NOT APPLICABLE
<b>Sample Date:</b>	2017/11	<b>Frequency:</b>	MONTHLY
<b>Regulation:</b>	MISA COMPLIANCE	<b>Sector:</b>	PETROLEUM REFINERIES
<b>Value:</b>	6929.6	<b>Component Type:</b>	AVERAGE
<b>Unit of Measure:</b>	M3/D		
<b>Control Point Name:</b>	PLANT - PROCESS EFFLUENT		
<b>Parameter Name:</b>	FLOW		

**MISA Industrial Wastewater Discharge**

<b>Company Code:</b>	0000130104	<b>Result Structure:</b>	MISA MONTHLY REPORTING
<b>Control Point ID:</b>	0700	<b>Param Reported As:</b>	AS PHENOL
<b>Sample Date:</b>	2017/11	<b>Frequency:</b>	MONTHLY
<b>Regulation:</b>	MISA COMPLIANCE	<b>Sector:</b>	PETROLEUM REFINERIES
<b>Value:</b>	28	<b>Component Type:</b>	NUM. IN AVERAGE
<b>Unit of Measure:</b>	KG/D		
<b>Control Point Name:</b>	PLANT - PROCESS EFFLUENT		
<b>Parameter Name:</b>	PHENOLICS, UNFILTERED REACTIVE		

**MISA Industrial Wastewater Discharge**

<b>Company Code:</b>	0000130104	<b>Result Structure:</b>	MISA MONTHLY REPORTING
<b>Control Point ID:</b>	0700	<b>Param Reported As:</b>	NOT APPLICABLE
<b>Sample Date:</b>	2017/11	<b>Frequency:</b>	MONTHLY
<b>Regulation:</b>	MISA COMPLIANCE	<b>Sector:</b>	PETROLEUM REFINERIES
<b>Value:</b>	5	<b>Component Type:</b>	NUM. IN AVERAGE
<b>Unit of Measure:</b>	KG/D		
<b>Control Point Name:</b>	PLANT - PROCESS EFFLUENT		
<b>Parameter Name:</b>	SOLVENT EXTRACTABLES		

**MISA Industrial Wastewater Discharge**

<b>Company Code:</b>	0000130104	<b>Result Structure:</b>	MISA MONTHLY REPORTING
<b>Control Point ID:</b>	0700	<b>Param Reported As:</b>	AS NITROGEN
<b>Sample Date:</b>	2017/12	<b>Frequency:</b>	MONTHLY
<b>Regulation:</b>	MISA COMPLIANCE	<b>Sector:</b>	PETROLEUM REFINERIES
<b>Value:</b>	0	<b>Component Type:</b>	AVERAGE
<b>Unit of Measure:</b>	KG/D		
<b>Control Point Name:</b>	PLANT - PROCESS EFFLUENT		
<b>Parameter Name:</b>	AMMONIUM+AMMONIA, TOTAL FILTER.REAC		

**MISA Industrial Wastewater Discharge**

<b>Company Code:</b>	0000130104	<b>Result Structure:</b>	MISA MONTHLY REPORTING
----------------------	------------	--------------------------	------------------------

**Control Point ID:** 0700  
**Sample Date:** 2017/12  
**Regulation:** MISA COMPLIANCE  
**Value:** 4787.9  
**Unit of Measure:** M3/D  
**Control Point Name:** PLANT - PROCESS EFFLUENT  
**Parameter Name:** FLOW

**Param Reported As:** NOT APPLICABLE  
**Frequency:** MONTHLY  
**Sector:** PETROLEUM REFINERIES  
**Component Type:** AVERAGE

**MISA Industrial Wastewater Discharge**

**Company Code:** 0000130104  
**Control Point ID:** 0700  
**Sample Date:** 2017/12  
**Regulation:** MISA COMPLIANCE  
**Value:** 3691  
**Unit of Measure:** M3/D  
**Control Point Name:** PLANT - PROCESS EFFLUENT  
**Parameter Name:** FLOW

**Result Structure:** MISA MONTHLY REPORTING  
**Param Reported As:** NOT APPLICABLE  
**Frequency:** MONTHLY  
**Sector:** PETROLEUM REFINERIES  
**Component Type:** MINIMUM

**MISA Industrial Wastewater Discharge**

**Company Code:** 0000130104  
**Control Point ID:** 0700  
**Sample Date:** 2017/12  
**Regulation:** MISA COMPLIANCE  
**Value:** 0.72524  
**Unit of Measure:** KG/D  
**Control Point Name:** PLANT - PROCESS EFFLUENT  
**Parameter Name:** PHOSPHORUS,UNFILTERED TOTAL

**Result Structure:** MISA MONTHLY REPORTING  
**Param Reported As:** AS PHOSPHORUS  
**Frequency:** MONTHLY  
**Sector:** PETROLEUM REFINERIES  
**Component Type:** MINIMUM

**MISA Industrial Wastewater Discharge**

**Company Code:** 0000130104  
**Control Point ID:** 0700  
**Sample Date:** 2017/12  
**Regulation:** MISA COMPLIANCE  
**Value:** 4  
**Unit of Measure:** KG/D  
**Control Point Name:** PLANT - PROCESS EFFLUENT  
**Parameter Name:** PHOSPHORUS,UNFILTERED TOTAL

**Result Structure:** MISA MONTHLY REPORTING  
**Param Reported As:** AS PHOSPHORUS  
**Frequency:** MONTHLY  
**Sector:** PETROLEUM REFINERIES  
**Component Type:** NUM. IN AVERAGE

**MISA Industrial Wastewater Discharge**

**Company Code:** 0000130104  
**Control Point ID:** 0700  
**Sample Date:** 2017/12  
**Regulation:** MISA COMPLIANCE  
**Value:** 9.098  
**Unit of Measure:** KG/D  
**Control Point Name:** PLANT - PROCESS EFFLUENT  
**Parameter Name:** RESIDUE,PART LOSS ON IGNIT.

**Result Structure:** MISA MONTHLY REPORTING  
**Param Reported As:** NOT APPLICABLE  
**Frequency:** MONTHLY  
**Sector:** PETROLEUM REFINERIES  
**Component Type:** MAXIMUM

**MISA Industrial Wastewater Discharge**

**Company Code:** 0000130104  
**Control Point ID:** 0700  
**Sample Date:** 2017/12  
**Regulation:** MISA COMPLIANCE  
**Value:** 3.691  
**Unit of Measure:** KG/D

**Result Structure:** MISA MONTHLY REPORTING  
**Param Reported As:** NOT APPLICABLE  
**Frequency:** MONTHLY  
**Sector:** PETROLEUM REFINERIES  
**Component Type:** MINIMUM

**Control Point Name:** PLANT - PROCESS EFFLUENT  
**Parameter Name:** RESIDUE,PART LOSS ON IGNIT.

**MISA Industrial Wastewater Discharge**

<b>Company Code:</b>	0000130104	<b>Result Structure:</b>	MISA MONTHLY REPORTING
<b>Control Point ID:</b>	0700	<b>Param Reported As:</b>	NOT APPLICABLE
<b>Sample Date:</b>	2017/12	<b>Frequency:</b>	MONTHLY
<b>Regulation:</b>	MISA COMPLIANCE	<b>Sector:</b>	PETROLEUM REFINERIES
<b>Value:</b>	2.1707	<b>Component Type:</b>	AVERAGE
<b>Unit of Measure:</b>	KG/D		
<b>Control Point Name:</b>	PLANT - PROCESS EFFLUENT		
<b>Parameter Name:</b>	SOLVENT EXTRACTABLES		

**MISA Industrial Wastewater Discharge**

<b>Company Code:</b>	0000130104	<b>Result Structure:</b>	MISA MONTHLY REPORTING
<b>Control Point ID:</b>	0800	<b>Param Reported As:</b>	NOT APPLICABLE
<b>Sample Date:</b>	2017/01	<b>Frequency:</b>	MONTHLY
<b>Regulation:</b>	MISA COMPLIANCE	<b>Sector:</b>	PETROLEUM REFINERIES
<b>Value:</b>	0.014386	<b>Component Type:</b>	AVERAGE
<b>Unit of Measure:</b>	KG/D		
<b>Control Point Name:</b>	PLANT - O.T.C.W.		
<b>Parameter Name:</b>	BENZENE C6H6		

**MISA Industrial Wastewater Discharge**

<b>Company Code:</b>	0000130104	<b>Result Structure:</b>	MISA MONTHLY REPORTING
<b>Control Point ID:</b>	0800	<b>Param Reported As:</b>	NOT APPLICABLE
<b>Sample Date:</b>	2017/01	<b>Frequency:</b>	MONTHLY
<b>Regulation:</b>	MISA COMPLIANCE	<b>Sector:</b>	PETROLEUM REFINERIES
<b>Value:</b>	4	<b>Component Type:</b>	NUM. IN AVERAGE
<b>Unit of Measure:</b>	M3/D		
<b>Control Point Name:</b>	PLANT - O.T.C.W.		
<b>Parameter Name:</b>	FLOW		

**MISA Industrial Wastewater Discharge**

<b>Company Code:</b>	0000130104	<b>Result Structure:</b>	MISA MONTHLY REPORTING
<b>Control Point ID:</b>	0800	<b>Param Reported As:</b>	AS PHENOL
<b>Sample Date:</b>	2017/01	<b>Frequency:</b>	MONTHLY
<b>Regulation:</b>	MISA COMPLIANCE	<b>Sector:</b>	PETROLEUM REFINERIES
<b>Value:</b>	4	<b>Component Type:</b>	NUM. IN AVERAGE
<b>Unit of Measure:</b>	KG/D		
<b>Control Point Name:</b>	PLANT - O.T.C.W.		
<b>Parameter Name:</b>	PHENOLICS, UNFILTERED REACTIVE		

**MISA Industrial Wastewater Discharge**

<b>Company Code:</b>	0000130104	<b>Result Structure:</b>	MISA MONTHLY REPORTING
<b>Control Point ID:</b>	0800	<b>Param Reported As:</b>	AS SULPHIDE
<b>Sample Date:</b>	2017/01	<b>Frequency:</b>	MONTHLY
<b>Regulation:</b>	MISA COMPLIANCE	<b>Sector:</b>	PETROLEUM REFINERIES
<b>Value:</b>	0.49786	<b>Component Type:</b>	MINIMUM
<b>Unit of Measure:</b>	KG/D		
<b>Control Point Name:</b>	PLANT - O.T.C.W.		
<b>Parameter Name:</b>	SULPHIDE, UNFILTERED REACTIVE		

**MISA Industrial Wastewater**

**Discharge**

<b>Company Code:</b>	0000130104	<b>Result Structure:</b>	MISA MONTHLY REPORTING
<b>Control Point ID:</b>	0800	<b>Param Reported As:</b>	NOT APPLICABLE
<b>Sample Date:</b>	2017/02	<b>Frequency:</b>	MONTHLY
<b>Regulation:</b>	MISA COMPLIANCE	<b>Sector:</b>	PETROLEUM REFINERIES
<b>Value:</b>	0.014354	<b>Component Type:</b>	AVERAGE
<b>Unit of Measure:</b>	KG/D		
<b>Control Point Name:</b>	PLANT - O.T.C.W.		
<b>Parameter Name:</b>	BENZENE C6H6		

**MISA Industrial Wastewater Discharge**

<b>Company Code:</b>	0000130104	<b>Result Structure:</b>	MISA MONTHLY REPORTING
<b>Control Point ID:</b>	0800	<b>Param Reported As:</b>	AS PHENOL
<b>Sample Date:</b>	2017/02	<b>Frequency:</b>	MONTHLY
<b>Regulation:</b>	MISA COMPLIANCE	<b>Sector:</b>	PETROLEUM REFINERIES
<b>Value:</b>	0.069774	<b>Component Type:</b>	MINIMUM
<b>Unit of Measure:</b>	KG/D		
<b>Control Point Name:</b>	PLANT - O.T.C.W.		
<b>Parameter Name:</b>	PHENOLICS, UNFILTERED REACTIVE		

**MISA Industrial Wastewater Discharge**

<b>Company Code:</b>	0000130104	<b>Result Structure:</b>	MISA MONTHLY REPORTING
<b>Control Point ID:</b>	0800	<b>Param Reported As:</b>	AS PHENOL
<b>Sample Date:</b>	2017/02	<b>Frequency:</b>	MONTHLY
<b>Regulation:</b>	MISA COMPLIANCE	<b>Sector:</b>	PETROLEUM REFINERIES
<b>Value:</b>	4	<b>Component Type:</b>	NUM. IN AVERAGE
<b>Unit of Measure:</b>	KG/D		
<b>Control Point Name:</b>	PLANT - O.T.C.W.		
<b>Parameter Name:</b>	PHENOLICS, UNFILTERED REACTIVE		

**MISA Industrial Wastewater Discharge**

<b>Company Code:</b>	0000130104	<b>Result Structure:</b>	MISA MONTHLY REPORTING
<b>Control Point ID:</b>	0800	<b>Param Reported As:</b>	NOT APPLICABLE
<b>Sample Date:</b>	2017/04	<b>Frequency:</b>	MONTHLY
<b>Regulation:</b>	MISA COMPLIANCE	<b>Sector:</b>	PETROLEUM REFINERIES
<b>Value:</b>	4	<b>Component Type:</b>	NUM. IN AVERAGE
<b>Unit of Measure:</b>	M3/D		
<b>Control Point Name:</b>	PLANT - O.T.C.W.		
<b>Parameter Name:</b>	FLOW		

**MISA Industrial Wastewater Discharge**

<b>Company Code:</b>	0000130104	<b>Result Structure:</b>	MISA MONTHLY REPORTING
<b>Control Point ID:</b>	0800	<b>Param Reported As:</b>	AS PHENOL
<b>Sample Date:</b>	2017/04	<b>Frequency:</b>	MONTHLY
<b>Regulation:</b>	MISA COMPLIANCE	<b>Sector:</b>	PETROLEUM REFINERIES
<b>Value:</b>	0.071299	<b>Component Type:</b>	AVERAGE
<b>Unit of Measure:</b>	KG/D		
<b>Control Point Name:</b>	PLANT - O.T.C.W.		
<b>Parameter Name:</b>	PHENOLICS, UNFILTERED REACTIVE		

**MISA Industrial Wastewater Discharge**

<b>Company Code:</b>	0000130104	<b>Result Structure:</b>	MISA MONTHLY REPORTING
<b>Control Point ID:</b>	0800	<b>Param Reported As:</b>	AS PHENOL
<b>Sample Date:</b>	2017/04	<b>Frequency:</b>	MONTHLY



**Regulation:** MISA COMPLIANCE  
**Value:** 0.072178  
**Unit of Measure:** KG/D  
**Control Point Name:** PLANT - O.T.C.W.  
**Parameter Name:** PHENOLICS, UNFILTERED REACTIVE

**Sector:** PETROLEUM REFINERIES  
**Component Type:** MAXIMUM

**MISA Industrial Wastewater Discharge**

**Company Code:** 0000130104  
**Control Point ID:** 0800  
**Sample Date:** 2017/04  
**Regulation:** MISA COMPLIANCE  
**Value:** 0.014436  
**Unit of Measure:** KG/D  
**Control Point Name:** PLANT - O.T.C.W.  
**Parameter Name:** TOLUENE C7H8

**Result Structure:** MISA MONTHLY REPORTING  
**Param Reported As:** NOT APPLICABLE  
**Frequency:** MONTHLY  
**Sector:** PETROLEUM REFINERIES  
**Component Type:** MAXIMUM

**MISA Industrial Wastewater Discharge**

**Company Code:** 0000130104  
**Control Point ID:** 0800  
**Sample Date:** 2017/05  
**Regulation:** MISA COMPLIANCE  
**Value:** 5  
**Unit of Measure:** M3/D  
**Control Point Name:** PLANT - O.T.C.W.  
**Parameter Name:** FLOW

**Result Structure:** MISA MONTHLY REPORTING  
**Param Reported As:** NOT APPLICABLE  
**Frequency:** MONTHLY  
**Sector:** PETROLEUM REFINERIES  
**Component Type:** NUM. IN AVERAGE

**MISA Industrial Wastewater Discharge**

**Company Code:** 0000130104  
**Control Point ID:** 0800  
**Sample Date:** 2017/05  
**Regulation:** MISA COMPLIANCE  
**Value:** 0.015295  
**Unit of Measure:** KG/D  
**Control Point Name:** PLANT - O.T.C.W.  
**Parameter Name:** TOLUENE C7H8

**Result Structure:** MISA MONTHLY REPORTING  
**Param Reported As:** NOT APPLICABLE  
**Frequency:** MONTHLY  
**Sector:** PETROLEUM REFINERIES  
**Component Type:** MAXIMUM

**MISA Industrial Wastewater Discharge**

**Company Code:** 0000130104  
**Control Point ID:** 0800  
**Sample Date:** 2017/06  
**Regulation:** MISA COMPLIANCE  
**Value:** 4  
**Unit of Measure:** M3/D  
**Control Point Name:** PLANT - O.T.C.W.  
**Parameter Name:** FLOW

**Result Structure:** MISA MONTHLY REPORTING  
**Param Reported As:** NOT APPLICABLE  
**Frequency:** MONTHLY  
**Sector:** PETROLEUM REFINERIES  
**Component Type:** NUM. IN AVERAGE

**MISA Industrial Wastewater Discharge**

**Company Code:** 0000130104  
**Control Point ID:** 0700  
**Sample Date:** 2017/01  
**Regulation:** MISA COMPLIANCE  
**Value:** 29.611  
**Unit of Measure:** KG/D  
**Control Point Name:** PLANT - PROCESS EFFLUENT  
**Parameter Name:** CARBON, DISSOLVED ORGANIC

**Result Structure:** MISA MONTHLY REPORTING  
**Param Reported As:** AS CARBON  
**Frequency:** MONTHLY  
**Sector:** PETROLEUM REFINERIES  
**Component Type:** AVERAGE

**MISA Industrial Wastewater Discharge**

**Company Code:** 0000130104  
**Control Point ID:** 0700  
**Sample Date:** 2017/01  
**Regulation:** MISA COMPLIANCE  
**Value:** 31  
**Unit of Measure:** M3/D  
**Control Point Name:** PLANT - PROCESS EFFLUENT  
**Parameter Name:** FLOW

**Result Structure:** MISA MONTHLY REPORTING  
**Param Reported As:** NOT APPLICABLE  
**Frequency:** MONTHLY  
**Sector:** PETROLEUM REFINERIES  
**Component Type:** NUM. IN AVERAGE

**MISA Industrial Wastewater Discharge**

**Company Code:** 0000130104  
**Control Point ID:** 0700  
**Sample Date:** 2017/01  
**Regulation:** MISA COMPLIANCE  
**Value:** 0.0082169  
**Unit of Measure:** KG/D  
**Control Point Name:** PLANT - PROCESS EFFLUENT  
**Parameter Name:** PHENOLICS, UNFILTERED REACTIVE

**Result Structure:** MISA MONTHLY REPORTING  
**Param Reported As:** AS PHENOL  
**Frequency:** MONTHLY  
**Sector:** PETROLEUM REFINERIES  
**Component Type:** AVERAGE

**MISA Industrial Wastewater Discharge**

**Company Code:** 0000130104  
**Control Point ID:** 0700  
**Sample Date:** 2017/01  
**Regulation:** MISA COMPLIANCE  
**Value:** 0.2396  
**Unit of Measure:** KG/D  
**Control Point Name:** PLANT - PROCESS EFFLUENT  
**Parameter Name:** PHOSPHORUS, UNFILTERED TOTAL

**Result Structure:** MISA MONTHLY REPORTING  
**Param Reported As:** AS PHOSPHORUS  
**Frequency:** MONTHLY  
**Sector:** PETROLEUM REFINERIES  
**Component Type:** MINIMUM

**MISA Industrial Wastewater Discharge**

**Company Code:** 0000130104  
**Control Point ID:** 0700  
**Sample Date:** 2017/01  
**Regulation:** MISA COMPLIANCE  
**Value:** 4  
**Unit of Measure:** KG/D  
**Control Point Name:** PLANT - PROCESS EFFLUENT  
**Parameter Name:** SOLVENT EXTRACTABLES

**Result Structure:** MISA MONTHLY REPORTING  
**Param Reported As:** NOT APPLICABLE  
**Frequency:** MONTHLY  
**Sector:** PETROLEUM REFINERIES  
**Component Type:** NUM. IN AVERAGE

**MISA Industrial Wastewater Discharge**

**Company Code:** 0000130104  
**Control Point ID:** 0800  
**Sample Date:** 2017/07  
**Regulation:** MISA COMPLIANCE  
**Value:** 0.014589  
**Unit of Measure:** KG/D  
**Control Point Name:** PLANT - O.T.C.W.  
**Parameter Name:** BENZENE C6H6

**Result Structure:** MISA MONTHLY REPORTING  
**Param Reported As:** NOT APPLICABLE  
**Frequency:** MONTHLY  
**Sector:** PETROLEUM REFINERIES  
**Component Type:** AVERAGE

**MISA Industrial Wastewater Discharge**

**Company Code:** 0000130104  
**Control Point ID:** 0800  
**Sample Date:** 2017/07  
**Regulation:** MISA COMPLIANCE  
**Value:** 0.075279  
**Unit of Measure:** KG/D  
**Control Point Name:** PLANT - O.T.C.W.  
**Parameter Name:** PHENOLICS, UNFILTERED REACTIVE

**Result Structure:** MISA MONTHLY REPORTING  
**Param Reported As:** AS PHENOL  
**Frequency:** MONTHLY  
**Sector:** PETROLEUM REFINERIES  
**Component Type:** MAXIMUM

**MISA Industrial Wastewater**  
**Discharge**

**Company Code:** 0000130104  
**Control Point ID:** 0800  
**Sample Date:** 2017/07  
**Regulation:** MISA COMPLIANCE  
**Value:** 0.52695  
**Unit of Measure:** KG/D  
**Control Point Name:** PLANT - O.T.C.W.  
**Parameter Name:** SULPHIDE, UNFILTERED REACTIVE

**Result Structure:** MISA MONTHLY REPORTING  
**Param Reported As:** AS SULPHIDE  
**Frequency:** MONTHLY  
**Sector:** PETROLEUM REFINERIES  
**Component Type:** MAXIMUM

**MISA Industrial Wastewater**  
**Discharge**

**Company Code:** 0000130104  
**Control Point ID:** 0800  
**Sample Date:** 2017/08  
**Regulation:** MISA COMPLIANCE  
**Value:** 0.014434  
**Unit of Measure:** KG/D  
**Control Point Name:** PLANT - O.T.C.W.  
**Parameter Name:** BENZENE C6H6

**Result Structure:** MISA MONTHLY REPORTING  
**Param Reported As:** NOT APPLICABLE  
**Frequency:** MONTHLY  
**Sector:** PETROLEUM REFINERIES  
**Component Type:** MINIMUM

**MISA Industrial Wastewater**  
**Discharge**

**Company Code:** 0000130104  
**Control Point ID:** 0800  
**Sample Date:** 2017/08  
**Regulation:** MISA COMPLIANCE  
**Value:** 74468.7  
**Unit of Measure:** M3/D  
**Control Point Name:** PLANT - O.T.C.W.  
**Parameter Name:** FLOW

**Result Structure:** MISA MONTHLY REPORTING  
**Param Reported As:** NOT APPLICABLE  
**Frequency:** MONTHLY  
**Sector:** PETROLEUM REFINERIES  
**Component Type:** AVERAGE

**MISA Industrial Wastewater**  
**Discharge**

**Company Code:** 0000130104  
**Control Point ID:** 0800  
**Sample Date:** 2017/08  
**Regulation:** MISA COMPLIANCE  
**Value:** 0.52128  
**Unit of Measure:** KG/D  
**Control Point Name:** PLANT - O.T.C.W.  
**Parameter Name:** SULPHIDE, UNFILTERED REACTIVE

**Result Structure:** MISA MONTHLY REPORTING  
**Param Reported As:** AS SULPHIDE  
**Frequency:** MONTHLY  
**Sector:** PETROLEUM REFINERIES  
**Component Type:** AVERAGE

**MISA Industrial Wastewater**  
**Discharge**

**Company Code:** 0000130104  
**Control Point ID:** 0700  
**Sample Date:** 2017/02  
**Regulation:** MISA COMPLIANCE  
**Value:** 9866

**Result Structure:** MISA MONTHLY REPORTING  
**Param Reported As:** NOT APPLICABLE  
**Frequency:** MONTHLY  
**Sector:** PETROLEUM REFINERIES  
**Component Type:** MAXIMUM

**Unit of Measure:** M3/D  
**Control Point Name:** PLANT - PROCESS EFFLUENT  
**Parameter Name:** FLOW

**MISA Industrial Wastewater Discharge**

**Company Code:** 0000130104  
**Control Point ID:** 0700  
**Sample Date:** 2017/02  
**Regulation:** MISA COMPLIANCE  
**Value:** 12.661  
**Unit of Measure:** KG/D  
**Control Point Name:** PLANT - PROCESS EFFLUENT  
**Parameter Name:** RESIDUE,PART LOSS ON IGNIT.

**Result Structure:** MISA MONTHLY REPORTING  
**Param Reported As:** NOT APPLICABLE  
**Frequency:** MONTHLY  
**Sector:** PETROLEUM REFINERIES  
**Component Type:** AVERAGE

**MISA Industrial Wastewater Discharge**

**Company Code:** 0000130104  
**Control Point ID:** 0800  
**Sample Date:** 2017/09  
**Regulation:** MISA COMPLIANCE  
**Value:** 0.014482  
**Unit of Measure:** KG/D  
**Control Point Name:** PLANT - O.T.C.W.  
**Parameter Name:** BENZENE C6H6

**Result Structure:** MISA MONTHLY REPORTING  
**Param Reported As:** NOT APPLICABLE  
**Frequency:** MONTHLY  
**Sector:** PETROLEUM REFINERIES  
**Component Type:** AVERAGE

**MISA Industrial Wastewater Discharge**

**Company Code:** 0000130104  
**Control Point ID:** 0800  
**Sample Date:** 2017/09  
**Regulation:** MISA COMPLIANCE  
**Value:** 0.01479  
**Unit of Measure:** KG/D  
**Control Point Name:** PLANT - O.T.C.W.  
**Parameter Name:** BENZENE C6H6

**Result Structure:** MISA MONTHLY REPORTING  
**Param Reported As:** NOT APPLICABLE  
**Frequency:** MONTHLY  
**Sector:** PETROLEUM REFINERIES  
**Component Type:** MAXIMUM

**MISA Industrial Wastewater Discharge**

**Company Code:** 0000130104  
**Control Point ID:** 0800  
**Sample Date:** 2017/09  
**Regulation:** MISA COMPLIANCE  
**Value:** 0.4979  
**Unit of Measure:** KG/D  
**Control Point Name:** PLANT - O.T.C.W.  
**Parameter Name:** SULPHIDE, UNFILTERED REACTIVE

**Result Structure:** MISA MONTHLY REPORTING  
**Param Reported As:** AS SULPHIDE  
**Frequency:** MONTHLY  
**Sector:** PETROLEUM REFINERIES  
**Component Type:** MINIMUM

**MISA Industrial Wastewater Discharge**

**Company Code:** 0000130104  
**Control Point ID:** 0800  
**Sample Date:** 2017/10  
**Regulation:** MISA COMPLIANCE  
**Value:** 0.014191  
**Unit of Measure:** KG/D  
**Control Point Name:** PLANT - O.T.C.W.  
**Parameter Name:** BENZENE C6H6

**Result Structure:** MISA MONTHLY REPORTING  
**Param Reported As:** NOT APPLICABLE  
**Frequency:** MONTHLY  
**Sector:** PETROLEUM REFINERIES  
**Component Type:** MAXIMUM

**MISA Industrial Wastewater Discharge**

**Company Code:** 0000130104  
**Control Point ID:** 0800  
**Sample Date:** 2017/10  
**Regulation:** MISA COMPLIANCE  
**Value:** 44867.1  
**Unit of Measure:** M3/D  
**Control Point Name:** PLANT - O.T.C.W.  
**Parameter Name:** FLOW

**Result Structure:** MISA MONTHLY REPORTING  
**Param Reported As:** NOT APPLICABLE  
**Frequency:** MONTHLY  
**Sector:** PETROLEUM REFINERIES  
**Component Type:** MINIMUM

**MISA Industrial Wastewater Discharge**

**Company Code:** 0000130104  
**Control Point ID:** 0700  
**Sample Date:** 2017/03  
**Regulation:** MISA COMPLIANCE  
**Value:** 0  
**Unit of Measure:** KG/D  
**Control Point Name:** PLANT - PROCESS EFFLUENT  
**Parameter Name:** AMMONIUM+AMMONIA, TOTAL FILTER.REAC

**Result Structure:** MISA MONTHLY REPORTING  
**Param Reported As:** AS NITROGEN  
**Frequency:** MONTHLY  
**Sector:** PETROLEUM REFINERIES  
**Component Type:** AVERAGE

**MISA Industrial Wastewater Discharge**

**Company Code:** 0000130104  
**Control Point ID:** 0700  
**Sample Date:** 2017/03  
**Regulation:** MISA COMPLIANCE  
**Value:** 0  
**Unit of Measure:** KG/D  
**Control Point Name:** PLANT - PROCESS EFFLUENT  
**Parameter Name:** AMMONIUM+AMMONIA, TOTAL FILTER.REAC

**Result Structure:** MISA MONTHLY REPORTING  
**Param Reported As:** AS NITROGEN  
**Frequency:** MONTHLY  
**Sector:** PETROLEUM REFINERIES  
**Component Type:** MAXIMUM

**MISA Industrial Wastewater Discharge**

**Company Code:** 0000130104  
**Control Point ID:** 0700  
**Sample Date:** 2017/03  
**Regulation:** MISA COMPLIANCE  
**Value:** 0.62196  
**Unit of Measure:** KG/D  
**Control Point Name:** PLANT - PROCESS EFFLUENT  
**Parameter Name:** PHOSPHORUS, UNFILTERED TOTAL

**Result Structure:** MISA MONTHLY REPORTING  
**Param Reported As:** AS PHOSPHORUS  
**Frequency:** MONTHLY  
**Sector:** PETROLEUM REFINERIES  
**Component Type:** AVERAGE

**MISA Industrial Wastewater Discharge**

**Company Code:** 0000130104  
**Control Point ID:** 0700  
**Sample Date:** 2017/03  
**Regulation:** MISA COMPLIANCE  
**Value:** 5.025  
**Unit of Measure:** KG/D  
**Control Point Name:** PLANT - PROCESS EFFLUENT  
**Parameter Name:** RESIDUE, PARTICULATE

**Result Structure:** MISA MONTHLY REPORTING  
**Param Reported As:** NOT APPLICABLE  
**Frequency:** MONTHLY  
**Sector:** PETROLEUM REFINERIES  
**Component Type:** MINIMUM

**MISA Industrial Wastewater Discharge**

**Company Code:** 0000130104  
**Control Point ID:** 0700

**Result Structure:** MISA MONTHLY REPORTING  
**Param Reported As:** NOT APPLICABLE

**Sample Date:** 2017/03  
**Regulation:** MISA COMPLIANCE  
**Value:** 5  
**Unit of Measure:** KG/D  
**Control Point Name:** PLANT - PROCESS EFFLUENT  
**Parameter Name:** RESIDUE, PARTICULATE

**Frequency:** MONTHLY  
**Sector:** PETROLEUM REFINERIES  
**Component Type:** NUM. IN AVERAGE

**MISA Industrial Wastewater Discharge**

**Company Code:** 0000130104  
**Control Point ID:** 0800  
**Sample Date:** 2017/12  
**Regulation:** MISA COMPLIANCE  
**Value:** 62.605  
**Unit of Measure:** KG/D  
**Control Point Name:** PLANT - O.T.C.W.  
**Parameter Name:** BENZENE C6H6

**Result Structure:** MISA MONTHLY REPORTING  
**Param Reported As:** NOT APPLICABLE  
**Frequency:** MONTHLY  
**Sector:** PETROLEUM REFINERIES  
**Component Type:** AVERAGE

**MISA Industrial Wastewater Discharge**

**Company Code:** 0000130104  
**Control Point ID:** 0700  
**Sample Date:** 2017/03  
**Regulation:** MISA COMPLIANCE  
**Value:** 3.406  
**Unit of Measure:** KG/D  
**Control Point Name:** PLANT - PROCESS EFFLUENT  
**Parameter Name:** RESIDUE,PART LOSS ON IGNIT.

**Result Structure:** MISA MONTHLY REPORTING  
**Param Reported As:** NOT APPLICABLE  
**Frequency:** MONTHLY  
**Sector:** PETROLEUM REFINERIES  
**Component Type:** MINIMUM

**MISA Industrial Wastewater Discharge**

**Company Code:** 0000130104  
**Control Point ID:** 0700  
**Sample Date:** 2017/03  
**Regulation:** MISA COMPLIANCE  
**Value:** 0.042596  
**Unit of Measure:** KG/D  
**Control Point Name:** PLANT - PROCESS EFFLUENT  
**Parameter Name:** SULPHIDE, UNFILTERED REACTIVE

**Result Structure:** MISA MONTHLY REPORTING  
**Param Reported As:** AS SULPHIDE  
**Frequency:** MONTHLY  
**Sector:** PETROLEUM REFINERIES  
**Component Type:** AVERAGE

**MISA Industrial Wastewater Discharge**

**Company Code:** 0000130104  
**Control Point ID:** 0700  
**Sample Date:** 2017/03  
**Regulation:** MISA COMPLIANCE  
**Value:** 5  
**Unit of Measure:** KG/D  
**Control Point Name:** PLANT - PROCESS EFFLUENT  
**Parameter Name:** SULPHIDE, UNFILTERED REACTIVE

**Result Structure:** MISA MONTHLY REPORTING  
**Param Reported As:** AS SULPHIDE  
**Frequency:** MONTHLY  
**Sector:** PETROLEUM REFINERIES  
**Component Type:** NUM. IN AVERAGE

**MISA Industrial Wastewater Discharge**

**Company Code:** 0000130104  
**Control Point ID:** 0700  
**Sample Date:** 2017/04  
**Regulation:** MISA COMPLIANCE  
**Value:** 4  
**Unit of Measure:** KG/D  
**Control Point Name:** PLANT - PROCESS EFFLUENT

**Result Structure:** MISA MONTHLY REPORTING  
**Param Reported As:** AS NITROGEN  
**Frequency:** MONTHLY  
**Sector:** PETROLEUM REFINERIES  
**Component Type:** NUM. IN AVERAGE

Parameter Name: AMMONIUM+AMMONIA, TOTAL FILTER.REAC

**MISA Industrial Wastewater Discharge**

<b>Company Code:</b>	0000130104	<b>Result Structure:</b>	MISA MONTHLY REPORTING
<b>Control Point ID:</b>	0700	<b>Param Reported As:</b>	AS CARBON
<b>Sample Date:</b>	2017/04	<b>Frequency:</b>	MONTHLY
<b>Regulation:</b>	MISA COMPLIANCE	<b>Sector:</b>	PETROLEUM REFINERIES
<b>Value:</b>	44.394	<b>Component Type:</b>	AVERAGE
<b>Unit of Measure:</b>	KG/D		
<b>Control Point Name:</b>	PLANT - PROCESS EFFLUENT		
<b>Parameter Name:</b>	CARBON, DISSOLVED ORGANIC		

**MISA Industrial Wastewater Discharge**

<b>Company Code:</b>	0000130104	<b>Result Structure:</b>	MISA MONTHLY REPORTING
<b>Control Point ID:</b>	0700	<b>Param Reported As:</b>	AS PHENOL
<b>Sample Date:</b>	2017/04	<b>Frequency:</b>	MONTHLY
<b>Regulation:</b>	MISA COMPLIANCE	<b>Sector:</b>	PETROLEUM REFINERIES
<b>Value:</b>	30	<b>Component Type:</b>	NUM. IN AVERAGE
<b>Unit of Measure:</b>	KG/D		
<b>Control Point Name:</b>	PLANT - PROCESS EFFLUENT		
<b>Parameter Name:</b>	PHENOLICS, UNFILTERED REACTIVE		

**MISA Industrial Wastewater Discharge**

<b>Company Code:</b>	0000130104	<b>Result Structure:</b>	MISA MONTHLY REPORTING
<b>Control Point ID:</b>	0800	<b>Param Reported As:</b>	NOT APPLICABLE
<b>Sample Date:</b>	2017/12	<b>Frequency:</b>	MONTHLY
<b>Regulation:</b>	MISA COMPLIANCE	<b>Sector:</b>	PETROLEUM REFINERIES
<b>Value:</b>	76782.9	<b>Component Type:</b>	MINIMUM
<b>Unit of Measure:</b>	M3/D		
<b>Control Point Name:</b>	PLANT - O.T.C.W.		
<b>Parameter Name:</b>	FLOW		

**MISA Industrial Wastewater Discharge**

<b>Company Code:</b>	0000130104	<b>Result Structure:</b>	MISA MONTHLY REPORTING
<b>Control Point ID:</b>	0800	<b>Param Reported As:</b>	AS PHENOL
<b>Sample Date:</b>	2017/12	<b>Frequency:</b>	MONTHLY
<b>Regulation:</b>	MISA COMPLIANCE	<b>Sector:</b>	PETROLEUM REFINERIES
<b>Value:</b>	0.079025	<b>Component Type:</b>	MAXIMUM
<b>Unit of Measure:</b>	KG/D		
<b>Control Point Name:</b>	PLANT - O.T.C.W.		
<b>Parameter Name:</b>	PHENOLICS, UNFILTERED REACTIVE		

**MISA Industrial Wastewater Discharge**

<b>Company Code:</b>	0000130104	<b>Result Structure:</b>	MISA MONTHLY REPORTING
<b>Control Point ID:</b>	0700	<b>Param Reported As:</b>	NOT APPLICABLE
<b>Sample Date:</b>	2017/04	<b>Frequency:</b>	MONTHLY
<b>Regulation:</b>	MISA COMPLIANCE	<b>Sector:</b>	PETROLEUM REFINERIES
<b>Value:</b>	30	<b>Component Type:</b>	NUM. IN AVERAGE
<b>Unit of Measure:</b>	KG/D		
<b>Control Point Name:</b>	PLANT - PROCESS EFFLUENT		
<b>Parameter Name:</b>	RESIDUE,PART LOSS ON IGNIT.		

**MISA Industrial Wastewater Discharge**

**Company Code:** 0000130104  
**Control Point ID:** 0700  
**Sample Date:** 2017/05  
**Regulation:** MISA COMPLIANCE  
**Value:** 0  
**Unit of Measure:** KG/D  
**Control Point Name:** PLANT - PROCESS EFFLUENT  
**Parameter Name:** AMMONIUM+AMMONIA, TOTAL FILTER.REAC

**Result Structure:** MISA MONTHLY REPORTING  
**Param Reported As:** AS NITROGEN  
**Frequency:** MONTHLY  
**Sector:** PETROLEUM REFINERIES  
**Component Type:** MINIMUM

**MISA Industrial Wastewater Discharge**

**Company Code:** 0000130104  
**Control Point ID:** 0700  
**Sample Date:** 2017/05  
**Regulation:** MISA COMPLIANCE  
**Value:** 0.004849  
**Unit of Measure:** KG/D  
**Control Point Name:** PLANT - PROCESS EFFLUENT  
**Parameter Name:** PHENOLICS, UNFILTERED REACTIVE

**Result Structure:** MISA MONTHLY REPORTING  
**Param Reported As:** AS PHENOL  
**Frequency:** MONTHLY  
**Sector:** PETROLEUM REFINERIES  
**Component Type:** MINIMUM

**MISA Industrial Wastewater Discharge**

**Company Code:** 0000130104  
**Control Point ID:** 0700  
**Sample Date:** 2017/05  
**Regulation:** MISA COMPLIANCE  
**Value:** 31  
**Unit of Measure:** KG/D  
**Control Point Name:** PLANT - PROCESS EFFLUENT  
**Parameter Name:** PHENOLICS, UNFILTERED REACTIVE

**Result Structure:** MISA MONTHLY REPORTING  
**Param Reported As:** AS PHENOL  
**Frequency:** MONTHLY  
**Sector:** PETROLEUM REFINERIES  
**Component Type:** NUM. IN AVERAGE

**MISA Industrial Wastewater Discharge**

**Company Code:** 0000130104  
**Control Point ID:** 0700  
**Sample Date:** 2017/06  
**Regulation:** MISA COMPLIANCE  
**Value:** 0  
**Unit of Measure:** KG/D  
**Control Point Name:** PLANT - PROCESS EFFLUENT  
**Parameter Name:** AMMONIUM+AMMONIA, TOTAL FILTER.REAC

**Result Structure:** MISA MONTHLY REPORTING  
**Param Reported As:** AS NITROGEN  
**Frequency:** MONTHLY  
**Sector:** PETROLEUM REFINERIES  
**Component Type:** AVERAGE

**MISA Industrial Wastewater Discharge**

**Company Code:** 0000130104  
**Control Point ID:** 0700  
**Sample Date:** 2017/06  
**Regulation:** MISA COMPLIANCE  
**Value:** 0.0097896  
**Unit of Measure:** KG/D  
**Control Point Name:** PLANT - PROCESS EFFLUENT  
**Parameter Name:** PHENOLICS, UNFILTERED REACTIVE

**Result Structure:** MISA MONTHLY REPORTING  
**Param Reported As:** AS PHENOL  
**Frequency:** MONTHLY  
**Sector:** PETROLEUM REFINERIES  
**Component Type:** AVERAGE

**MISA Industrial Wastewater Discharge**

**Company Code:** 0000130104  
**Control Point ID:** 0700  
**Sample Date:** 2017/06  
**Regulation:** MISA COMPLIANCE

**Result Structure:** MISA MONTHLY REPORTING  
**Param Reported As:** AS PHOSPHORUS  
**Frequency:** MONTHLY  
**Sector:** PETROLEUM REFINERIES



**Value:** 4.213 **Component Type:** MAXIMUM  
**Unit of Measure:** KG/D  
**Control Point Name:** PLANT - PROCESS EFFLUENT  
**Parameter Name:** PHOSPHORUS, UNFILTERED TOTAL

**MISA Industrial Wastewater Discharge**

**Company Code:** 0000130104 **Result Structure:** MISA MONTHLY REPORTING  
**Control Point ID:** 0700 **Param Reported As:** NOT APPLICABLE  
**Sample Date:** 2017/06 **Frequency:** MONTHLY  
**Regulation:** MISA COMPLIANCE **Sector:** PETROLEUM REFINERIES  
**Value:** 5.1547 **Component Type:** AVERAGE  
**Unit of Measure:** KG/D  
**Control Point Name:** PLANT - PROCESS EFFLUENT  
**Parameter Name:** SOLVENT EXTRACTABLES

**MISA Industrial Wastewater Discharge**

**Company Code:** 0000130104 **Result Structure:** MISA MONTHLY REPORTING  
**Control Point ID:** 0700 **Param Reported As:** AS SULPHIDE  
**Sample Date:** 2017/06 **Frequency:** MONTHLY  
**Regulation:** MISA COMPLIANCE **Sector:** PETROLEUM REFINERIES  
**Value:** 0.038129 **Component Type:** MINIMUM  
**Unit of Measure:** KG/D  
**Control Point Name:** PLANT - PROCESS EFFLUENT  
**Parameter Name:** SULPHIDE, UNFILTERED REACTIVE

**MISA Industrial Wastewater Discharge**

**Company Code:** 0000130104 **Result Structure:** MISA MONTHLY REPORTING  
**Control Point ID:** 0700 **Param Reported As:** NOT APPLICABLE  
**Sample Date:** 2017/07 **Frequency:** MONTHLY  
**Regulation:** MISA COMPLIANCE **Sector:** PETROLEUM REFINERIES  
**Value:** 11655 **Component Type:** MAXIMUM  
**Unit of Measure:** M3/D  
**Control Point Name:** PLANT - PROCESS EFFLUENT  
**Parameter Name:** FLOW

**MISA Industrial Wastewater Discharge**

**Company Code:** 0000130104 **Result Structure:** MISA MONTHLY REPORTING  
**Control Point ID:** 0700 **Param Reported As:** AS PHENOL  
**Sample Date:** 2017/07 **Frequency:** MONTHLY  
**Regulation:** MISA COMPLIANCE **Sector:** PETROLEUM REFINERIES  
**Value:** 30 **Component Type:** NUM. IN AVERAGE  
**Unit of Measure:** KG/D  
**Control Point Name:** PLANT - PROCESS EFFLUENT  
**Parameter Name:** PHENOLICS, UNFILTERED REACTIVE

**MISA Industrial Wastewater Discharge**

**Company Code:** 0000130104 **Result Structure:** MISA MONTHLY REPORTING  
**Control Point ID:** 0700 **Param Reported As:** NOT APPLICABLE  
**Sample Date:** 2017/07 **Frequency:** MONTHLY  
**Regulation:** MISA COMPLIANCE **Sector:** PETROLEUM REFINERIES  
**Value:** 0.97621 **Component Type:** MINIMUM  
**Unit of Measure:** KG/D  
**Control Point Name:** PLANT - PROCESS EFFLUENT  
**Parameter Name:** SOLVENT EXTRACTABLES

**MISA Industrial Wastewater Discharge**

<b>Company Code:</b>	0000130104	<b>Result Structure:</b>	MISA MONTHLY REPORTING
<b>Control Point ID:</b>	0700	<b>Param Reported As:</b>	AS SULPHIDE
<b>Sample Date:</b>	2017/07	<b>Frequency:</b>	MONTHLY
<b>Regulation:</b>	MISA COMPLIANCE	<b>Sector:</b>	PETROLEUM REFINERIES
<b>Value:</b>	0.068397	<b>Component Type:</b>	MAXIMUM
<b>Unit of Measure:</b>	KG/D		
<b>Control Point Name:</b>	PLANT - PROCESS EFFLUENT		
<b>Parameter Name:</b>	SULPHIDE, UNFILTERED REACTIVE		

**MISA Industrial Wastewater Discharge**

<b>Company Code:</b>	0000130104	<b>Result Structure:</b>	MISA MONTHLY REPORTING
<b>Control Point ID:</b>	0700	<b>Param Reported As:</b>	AS SULPHIDE
<b>Sample Date:</b>	2017/07	<b>Frequency:</b>	MONTHLY
<b>Regulation:</b>	MISA COMPLIANCE	<b>Sector:</b>	PETROLEUM REFINERIES
<b>Value:</b>	4	<b>Component Type:</b>	NUM. IN AVERAGE
<b>Unit of Measure:</b>	KG/D		
<b>Control Point Name:</b>	PLANT - PROCESS EFFLUENT		
<b>Parameter Name:</b>	SULPHIDE, UNFILTERED REACTIVE		

**MISA Industrial Wastewater Discharge**

<b>Company Code:</b>	0000130104	<b>Result Structure:</b>	MISA MONTHLY REPORTING
<b>Control Point ID:</b>	0700	<b>Param Reported As:</b>	AS PHENOL
<b>Sample Date:</b>	2017/08	<b>Frequency:</b>	MONTHLY
<b>Regulation:</b>	MISA COMPLIANCE	<b>Sector:</b>	PETROLEUM REFINERIES
<b>Value:</b>	0.0075233	<b>Component Type:</b>	AVERAGE
<b>Unit of Measure:</b>	KG/D		
<b>Control Point Name:</b>	PLANT - PROCESS EFFLUENT		
<b>Parameter Name:</b>	PHENOLICS, UNFILTERED REACTIVE		

**MISA Industrial Wastewater Discharge**

<b>Company Code:</b>	0000130104	<b>Result Structure:</b>	MISA MONTHLY REPORTING
<b>Control Point ID:</b>	0700	<b>Param Reported As:</b>	AS PHENOL
<b>Sample Date:</b>	2017/08	<b>Frequency:</b>	MONTHLY
<b>Regulation:</b>	MISA COMPLIANCE	<b>Sector:</b>	PETROLEUM REFINERIES
<b>Value:</b>	0.009662	<b>Component Type:</b>	MAXIMUM
<b>Unit of Measure:</b>	KG/D		
<b>Control Point Name:</b>	PLANT - PROCESS EFFLUENT		
<b>Parameter Name:</b>	PHENOLICS, UNFILTERED REACTIVE		

**MISA Industrial Wastewater Discharge**

<b>Company Code:</b>	0000130104	<b>Result Structure:</b>	MISA MONTHLY REPORTING
<b>Control Point ID:</b>	0700	<b>Param Reported As:</b>	AS PHENOL
<b>Sample Date:</b>	2017/08	<b>Frequency:</b>	MONTHLY
<b>Regulation:</b>	MISA COMPLIANCE	<b>Sector:</b>	PETROLEUM REFINERIES
<b>Value:</b>	0.00377	<b>Component Type:</b>	MINIMUM
<b>Unit of Measure:</b>	KG/D		
<b>Control Point Name:</b>	PLANT - PROCESS EFFLUENT		
<b>Parameter Name:</b>	PHENOLICS, UNFILTERED REACTIVE		

**MISA Industrial Wastewater Discharge**

<b>Company Code:</b>	0000130104	<b>Result Structure:</b>	MISA MONTHLY REPORTING
----------------------	------------	--------------------------	------------------------

**Control Point ID:** 0700  
**Sample Date:** 2017/08  
**Regulation:** MISA COMPLIANCE  
**Value:** 7.267  
**Unit of Measure:** KG/D  
**Control Point Name:** PLANT - PROCESS EFFLUENT  
**Parameter Name:** RESIDUE, PARTICULATE

**Param Reported As:** NOT APPLICABLE  
**Frequency:** MONTHLY  
**Sector:** PETROLEUM REFINERIES  
**Component Type:** AVERAGE

**MISA Industrial Wastewater Discharge**

**Company Code:** 0000130104  
**Control Point ID:** 0700  
**Sample Date:** 2017/08  
**Regulation:** MISA COMPLIANCE  
**Value:** 9.552  
**Unit of Measure:** KG/D  
**Control Point Name:** PLANT - PROCESS EFFLUENT  
**Parameter Name:** RESIDUE, PARTICULATE

**Result Structure:** MISA MONTHLY REPORTING  
**Param Reported As:** NOT APPLICABLE  
**Frequency:** MONTHLY  
**Sector:** PETROLEUM REFINERIES  
**Component Type:** MAXIMUM

**MISA Industrial Wastewater Discharge**

**Company Code:** 0000130104  
**Control Point ID:** 0700  
**Sample Date:** 2017/08  
**Regulation:** MISA COMPLIANCE  
**Value:** 3.77  
**Unit of Measure:** KG/D  
**Control Point Name:** PLANT - PROCESS EFFLUENT  
**Parameter Name:** RESIDUE, PARTICULATE

**Result Structure:** MISA MONTHLY REPORTING  
**Param Reported As:** NOT APPLICABLE  
**Frequency:** MONTHLY  
**Sector:** PETROLEUM REFINERIES  
**Component Type:** MINIMUM

**MISA Industrial Wastewater Discharge**

**Company Code:** 0000130104  
**Control Point ID:** 0700  
**Sample Date:** 2017/08  
**Regulation:** MISA COMPLIANCE  
**Value:** 2.639  
**Unit of Measure:** KG/D  
**Control Point Name:** PLANT - PROCESS EFFLUENT  
**Parameter Name:** SOLVENT EXTRACTABLES

**Result Structure:** MISA MONTHLY REPORTING  
**Param Reported As:** NOT APPLICABLE  
**Frequency:** MONTHLY  
**Sector:** PETROLEUM REFINERIES  
**Component Type:** MINIMUM

**MISA Industrial Wastewater Discharge**

**Company Code:** 0000130104  
**Control Point ID:** 0700  
**Sample Date:** 2017/08  
**Regulation:** MISA COMPLIANCE  
**Value:** 0.050869  
**Unit of Measure:** KG/D  
**Control Point Name:** PLANT - PROCESS EFFLUENT  
**Parameter Name:** SULPHIDE, UNFILTERED REACTIVE

**Result Structure:** MISA MONTHLY REPORTING  
**Param Reported As:** AS SULPHIDE  
**Frequency:** MONTHLY  
**Sector:** PETROLEUM REFINERIES  
**Component Type:** AVERAGE

**MISA Industrial Wastewater Discharge**

**Company Code:** 0000130104  
**Control Point ID:** 0700  
**Sample Date:** 2017/09  
**Regulation:** MISA COMPLIANCE  
**Value:** 6169.7  
**Unit of Measure:** M3/D

**Result Structure:** MISA MONTHLY REPORTING  
**Param Reported As:** NOT APPLICABLE  
**Frequency:** MONTHLY  
**Sector:** PETROLEUM REFINERIES  
**Component Type:** AVERAGE

**Control Point Name:** PLANT - PROCESS EFFLUENT  
**Parameter Name:** FLOW

**MISA Industrial Wastewater Discharge**

**Company Code:** 0000130104  
**Control Point ID:** 0700  
**Sample Date:** 2017/09  
**Regulation:** MISA COMPLIANCE  
**Value:** 4  
**Unit of Measure:** KG/D  
**Control Point Name:** PLANT - PROCESS EFFLUENT  
**Parameter Name:** PHOSPHORUS,UNFILTERED TOTAL

**Result Structure:** MISA MONTHLY REPORTING  
**Param Reported As:** AS PHOSPHORUS  
**Frequency:** MONTHLY  
**Sector:** PETROLEUM REFINERIES  
**Component Type:** NUM. IN AVERAGE

**MISA Industrial Wastewater Discharge**

**Company Code:** 0000130104  
**Control Point ID:** 0700  
**Sample Date:** 2017/09  
**Regulation:** MISA COMPLIANCE  
**Value:** 6.1755  
**Unit of Measure:** KG/D  
**Control Point Name:** PLANT - PROCESS EFFLUENT  
**Parameter Name:** RESIDUE, PARTICULATE

**Result Structure:** MISA MONTHLY REPORTING  
**Param Reported As:** NOT APPLICABLE  
**Frequency:** MONTHLY  
**Sector:** PETROLEUM REFINERIES  
**Component Type:** AVERAGE

**MISA Industrial Wastewater Discharge**

**Company Code:** 0000130104  
**Control Point ID:** 0700  
**Sample Date:** 2017/09  
**Regulation:** MISA COMPLIANCE  
**Value:** 8.535  
**Unit of Measure:** KG/D  
**Control Point Name:** PLANT - PROCESS EFFLUENT  
**Parameter Name:** RESIDUE,PART LOSS ON IGNIT.

**Result Structure:** MISA MONTHLY REPORTING  
**Param Reported As:** NOT APPLICABLE  
**Frequency:** MONTHLY  
**Sector:** PETROLEUM REFINERIES  
**Component Type:** MAXIMUM

**MISA Industrial Wastewater Discharge**

**Company Code:** 0000130104  
**Control Point ID:** 0700  
**Sample Date:** 2017/09  
**Regulation:** MISA COMPLIANCE  
**Value:** 2.1928  
**Unit of Measure:** KG/D  
**Control Point Name:** PLANT - PROCESS EFFLUENT  
**Parameter Name:** SOLVENT EXTRACTABLES

**Result Structure:** MISA MONTHLY REPORTING  
**Param Reported As:** NOT APPLICABLE  
**Frequency:** MONTHLY  
**Sector:** PETROLEUM REFINERIES  
**Component Type:** MINIMUM

**MISA Industrial Wastewater Discharge**

**Company Code:** 0000130104  
**Control Point ID:** 0700  
**Sample Date:** 2017/10  
**Regulation:** MISA COMPLIANCE  
**Value:** 21.37  
**Unit of Measure:** KG/D  
**Control Point Name:** PLANT - PROCESS EFFLUENT  
**Parameter Name:** CARBON, DISSOLVED ORGANIC

**Result Structure:** MISA MONTHLY REPORTING  
**Param Reported As:** AS CARBON  
**Frequency:** MONTHLY  
**Sector:** PETROLEUM REFINERIES  
**Component Type:** AVERAGE

**MISA Industrial Wastewater**

**Discharge**

<b>Company Code:</b>	0000130104	<b>Result Structure:</b>	MISA MONTHLY REPORTING
<b>Control Point ID:</b>	0700	<b>Param Reported As:</b>	AS PHENOL
<b>Sample Date:</b>	2017/10	<b>Frequency:</b>	MONTHLY
<b>Regulation:</b>	MISA COMPLIANCE	<b>Sector:</b>	PETROLEUM REFINERIES
<b>Value:</b>	0.003642	<b>Component Type:</b>	MINIMUM
<b>Unit of Measure:</b>	KG/D		
<b>Control Point Name:</b>	PLANT - PROCESS EFFLUENT		
<b>Parameter Name:</b>	PHENOLICS, UNFILTERED REACTIVE		

**MISA Industrial Wastewater Discharge**

<b>Company Code:</b>	0000130104	<b>Result Structure:</b>	MISA MONTHLY REPORTING
<b>Control Point ID:</b>	0700	<b>Param Reported As:</b>	AS PHOSPHORUS
<b>Sample Date:</b>	2017/10	<b>Frequency:</b>	MONTHLY
<b>Regulation:</b>	MISA COMPLIANCE	<b>Sector:</b>	PETROLEUM REFINERIES
<b>Value:</b>	4	<b>Component Type:</b>	NUM. IN AVERAGE
<b>Unit of Measure:</b>	KG/D		
<b>Control Point Name:</b>	PLANT - PROCESS EFFLUENT		
<b>Parameter Name:</b>	PHOSPHORUS, UNFILTERED TOTAL		

**MISA Industrial Wastewater Discharge**

<b>Company Code:</b>	0000130104	<b>Result Structure:</b>	MISA MONTHLY REPORTING
<b>Control Point ID:</b>	0700	<b>Param Reported As:</b>	NOT APPLICABLE
<b>Sample Date:</b>	2017/10	<b>Frequency:</b>	MONTHLY
<b>Regulation:</b>	MISA COMPLIANCE	<b>Sector:</b>	PETROLEUM REFINERIES
<b>Value:</b>	6.033	<b>Component Type:</b>	AVERAGE
<b>Unit of Measure:</b>	KG/D		
<b>Control Point Name:</b>	PLANT - PROCESS EFFLUENT		
<b>Parameter Name:</b>	RESIDUE, PARTICULATE		

**MISA Industrial Wastewater Discharge**

<b>Company Code:</b>	0000130104	<b>Result Structure:</b>	MISA MONTHLY REPORTING
<b>Control Point ID:</b>	0700	<b>Param Reported As:</b>	AS CARBON
<b>Sample Date:</b>	2017/11	<b>Frequency:</b>	MONTHLY
<b>Regulation:</b>	MISA COMPLIANCE	<b>Sector:</b>	PETROLEUM REFINERIES
<b>Value:</b>	20.357	<b>Component Type:</b>	MINIMUM
<b>Unit of Measure:</b>	KG/D		
<b>Control Point Name:</b>	PLANT - PROCESS EFFLUENT		
<b>Parameter Name:</b>	CARBON, DISSOLVED ORGANIC		

**MISA Industrial Wastewater Discharge**

<b>Company Code:</b>	0000130104	<b>Result Structure:</b>	MISA MONTHLY REPORTING
<b>Control Point ID:</b>	0700	<b>Param Reported As:</b>	AS CARBON
<b>Sample Date:</b>	2017/11	<b>Frequency:</b>	MONTHLY
<b>Regulation:</b>	MISA COMPLIANCE	<b>Sector:</b>	PETROLEUM REFINERIES
<b>Value:</b>	5	<b>Component Type:</b>	NUM. IN AVERAGE
<b>Unit of Measure:</b>	KG/D		
<b>Control Point Name:</b>	PLANT - PROCESS EFFLUENT		
<b>Parameter Name:</b>	CARBON, DISSOLVED ORGANIC		

**MISA Industrial Wastewater Discharge**

<b>Company Code:</b>	0000130104	<b>Result Structure:</b>	MISA MONTHLY REPORTING
<b>Control Point ID:</b>	0700	<b>Param Reported As:</b>	NOT APPLICABLE
<b>Sample Date:</b>	2017/11	<b>Frequency:</b>	MONTHLY

**Regulation:** MISA COMPLIANCE  
**Value:** 3753  
**Unit of Measure:** M3/D  
**Control Point Name:** PLANT - PROCESS EFFLUENT  
**Parameter Name:** FLOW

**Sector:** PETROLEUM REFINERIES  
**Component Type:** MINIMUM

**MISA Industrial Wastewater Discharge**

**Company Code:** 0000130104  
**Control Point ID:** 0700  
**Sample Date:** 2017/11  
**Regulation:** MISA COMPLIANCE  
**Value:** 7.388  
**Unit of Measure:** KG/D  
**Control Point Name:** PLANT - PROCESS EFFLUENT  
**Parameter Name:** RESIDUE, PARTICULATE

**Result Structure:** MISA MONTHLY REPORTING  
**Param Reported As:** NOT APPLICABLE  
**Frequency:** MONTHLY  
**Sector:** PETROLEUM REFINERIES  
**Component Type:** AVERAGE

**MISA Industrial Wastewater Discharge**

**Company Code:** 0000130104  
**Control Point ID:** 0700  
**Sample Date:** 2017/08  
**Regulation:** MISA COMPLIANCE  
**Value:** 13.195  
**Unit of Measure:** KG/D  
**Control Point Name:** PLANT - PROCESS EFFLUENT  
**Parameter Name:** CARBON, DISSOLVED ORGANIC

**Result Structure:** MISA MONTHLY REPORTING  
**Param Reported As:** AS CARBON  
**Frequency:** MONTHLY  
**Sector:** PETROLEUM REFINERIES  
**Component Type:** MINIMUM

**MISA Industrial Wastewater Discharge**

**Company Code:** 0000130104  
**Control Point ID:** 0700  
**Sample Date:** 2017/08  
**Regulation:** MISA COMPLIANCE  
**Value:** 9662  
**Unit of Measure:** M3/D  
**Control Point Name:** PLANT - PROCESS EFFLUENT  
**Parameter Name:** FLOW

**Result Structure:** MISA MONTHLY REPORTING  
**Param Reported As:** NOT APPLICABLE  
**Frequency:** MONTHLY  
**Sector:** PETROLEUM REFINERIES  
**Component Type:** MAXIMUM

**MISA Industrial Wastewater Discharge**

**Company Code:** 0000130104  
**Control Point ID:** 0700  
**Sample Date:** 2017/08  
**Regulation:** MISA COMPLIANCE  
**Value:** 31  
**Unit of Measure:** M3/D  
**Control Point Name:** PLANT - PROCESS EFFLUENT  
**Parameter Name:** FLOW

**Result Structure:** MISA MONTHLY REPORTING  
**Param Reported As:** NOT APPLICABLE  
**Frequency:** MONTHLY  
**Sector:** PETROLEUM REFINERIES  
**Component Type:** NUM. IN AVERAGE

**MISA Industrial Wastewater Discharge**

**Company Code:** 0000130104  
**Control Point ID:** 0700  
**Sample Date:** 2017/08  
**Regulation:** MISA COMPLIANCE  
**Value:** 3.5773  
**Unit of Measure:** KG/D  
**Control Point Name:** PLANT - PROCESS EFFLUENT  
**Parameter Name:** SOLVENT EXTRACTABLES

**Result Structure:** MISA MONTHLY REPORTING  
**Param Reported As:** NOT APPLICABLE  
**Frequency:** MONTHLY  
**Sector:** PETROLEUM REFINERIES  
**Component Type:** AVERAGE

**MISA Industrial Wastewater Discharge**

<b>Company Code:</b>	0000130104	<b>Result Structure:</b>	MISA MONTHLY REPORTING
<b>Control Point ID:</b>	0700	<b>Param Reported As:</b>	AS SULPHIDE
<b>Sample Date:</b>	2017/08	<b>Frequency:</b>	MONTHLY
<b>Regulation:</b>	MISA COMPLIANCE	<b>Sector:</b>	PETROLEUM REFINERIES
<b>Value:</b>	0.066864	<b>Component Type:</b>	MAXIMUM
<b>Unit of Measure:</b>	KG/D		
<b>Control Point Name:</b>	PLANT - PROCESS EFFLUENT		
<b>Parameter Name:</b>	SULPHIDE, UNFILTERED REACTIVE		

**MISA Industrial Wastewater Discharge**

<b>Company Code:</b>	0000130104	<b>Result Structure:</b>	MISA MONTHLY REPORTING
<b>Control Point ID:</b>	0700	<b>Param Reported As:</b>	NOT APPLICABLE
<b>Sample Date:</b>	2017/09	<b>Frequency:</b>	MONTHLY
<b>Regulation:</b>	MISA COMPLIANCE	<b>Sector:</b>	PETROLEUM REFINERIES
<b>Value:</b>	8535	<b>Component Type:</b>	MAXIMUM
<b>Unit of Measure:</b>	M3/D		
<b>Control Point Name:</b>	PLANT - PROCESS EFFLUENT		
<b>Parameter Name:</b>	FLOW		

**MISA Industrial Wastewater Discharge**

<b>Company Code:</b>	0000130104	<b>Result Structure:</b>	MISA MONTHLY REPORTING
<b>Control Point ID:</b>	0700	<b>Param Reported As:</b>	AS PHENOL
<b>Sample Date:</b>	2017/09	<b>Frequency:</b>	MONTHLY
<b>Regulation:</b>	MISA COMPLIANCE	<b>Sector:</b>	PETROLEUM REFINERIES
<b>Value:</b>	29	<b>Component Type:</b>	NUM. IN AVERAGE
<b>Unit of Measure:</b>	KG/D		
<b>Control Point Name:</b>	PLANT - PROCESS EFFLUENT		
<b>Parameter Name:</b>	PHENOLICS, UNFILTERED REACTIVE		

**MISA Industrial Wastewater Discharge**

<b>Company Code:</b>	0000130104	<b>Result Structure:</b>	MISA MONTHLY REPORTING
<b>Control Point ID:</b>	0700	<b>Param Reported As:</b>	NOT APPLICABLE
<b>Sample Date:</b>	2017/09	<b>Frequency:</b>	MONTHLY
<b>Regulation:</b>	MISA COMPLIANCE	<b>Sector:</b>	PETROLEUM REFINERIES
<b>Value:</b>	4	<b>Component Type:</b>	NUM. IN AVERAGE
<b>Unit of Measure:</b>	KG/D		
<b>Control Point Name:</b>	PLANT - PROCESS EFFLUENT		
<b>Parameter Name:</b>	SOLVENT EXTRACTABLES		

**MISA Industrial Wastewater Discharge**

<b>Company Code:</b>	0000130104	<b>Result Structure:</b>	MISA MONTHLY REPORTING
<b>Control Point ID:</b>	0700	<b>Param Reported As:</b>	NOT APPLICABLE
<b>Sample Date:</b>	2017/11	<b>Frequency:</b>	MONTHLY
<b>Regulation:</b>	MISA COMPLIANCE	<b>Sector:</b>	PETROLEUM REFINERIES
<b>Value:</b>	4.8632	<b>Component Type:</b>	MAXIMUM
<b>Unit of Measure:</b>	KG/D		
<b>Control Point Name:</b>	PLANT - PROCESS EFFLUENT		
<b>Parameter Name:</b>	SOLVENT EXTRACTABLES		

**MISA Industrial Wastewater Discharge**

**Company Code:** 0000130104  
**Control Point ID:** 0700  
**Sample Date:** 2017/11  
**Regulation:** MISA COMPLIANCE  
**Value:** 4.2916  
**Unit of Measure:** KG/D  
**Control Point Name:** PLANT - PROCESS EFFLUENT  
**Parameter Name:** SOLVENT EXTRACTABLES

**Result Structure:** MISA MONTHLY REPORTING  
**Param Reported As:** NOT APPLICABLE  
**Frequency:** MONTHLY  
**Sector:** PETROLEUM REFINERIES  
**Component Type:** MINIMUM

**MISA Industrial Wastewater Discharge**

**Company Code:** 0000130104  
**Control Point ID:** 0700  
**Sample Date:** 2017/12  
**Regulation:** MISA COMPLIANCE  
**Value:** 19.892  
**Unit of Measure:** KG/D  
**Control Point Name:** PLANT - PROCESS EFFLUENT  
**Parameter Name:** CARBON, DISSOLVED ORGANIC

**Result Structure:** MISA MONTHLY REPORTING  
**Param Reported As:** AS CARBON  
**Frequency:** MONTHLY  
**Sector:** PETROLEUM REFINERIES  
**Component Type:** MAXIMUM

**MISA Industrial Wastewater Discharge**

**Company Code:** 0000130104  
**Control Point ID:** 0700  
**Sample Date:** 2017/12  
**Regulation:** MISA COMPLIANCE  
**Value:** 31  
**Unit of Measure:** KG/D  
**Control Point Name:** PLANT - PROCESS EFFLUENT  
**Parameter Name:** PHENOLICS, UNFILTERED REACTIVE

**Result Structure:** MISA MONTHLY REPORTING  
**Param Reported As:** AS PHENOL  
**Frequency:** MONTHLY  
**Sector:** PETROLEUM REFINERIES  
**Component Type:** NUM. IN AVERAGE

**MISA Industrial Wastewater Discharge**

**Company Code:** 0000130104  
**Control Point ID:** 0700  
**Sample Date:** 2017/12  
**Regulation:** MISA COMPLIANCE  
**Value:** 4  
**Unit of Measure:** KG/D  
**Control Point Name:** PLANT - PROCESS EFFLUENT  
**Parameter Name:** RESIDUE, PARTICULATE

**Result Structure:** MISA MONTHLY REPORTING  
**Param Reported As:** NOT APPLICABLE  
**Frequency:** MONTHLY  
**Sector:** PETROLEUM REFINERIES  
**Component Type:** NUM. IN AVERAGE

**MISA Industrial Wastewater Discharge**

**Company Code:** 0000130104  
**Control Point ID:** 0700  
**Sample Date:** 2017/12  
**Regulation:** MISA COMPLIANCE  
**Value:** 0.034811  
**Unit of Measure:** KG/D  
**Control Point Name:** PLANT - PROCESS EFFLUENT  
**Parameter Name:** SULPHIDE, UNFILTERED REACTIVE

**Result Structure:** MISA MONTHLY REPORTING  
**Param Reported As:** AS SULPHIDE  
**Frequency:** MONTHLY  
**Sector:** PETROLEUM REFINERIES  
**Component Type:** MAXIMUM

**MISA Industrial Wastewater Discharge**

**Company Code:** 0000130104  
**Control Point ID:** 0800  
**Sample Date:** 2017/01  
**Regulation:** MISA COMPLIANCE  
**Value:** 0.071931

**Result Structure:** MISA MONTHLY REPORTING  
**Param Reported As:** AS PHENOL  
**Frequency:** MONTHLY  
**Sector:** PETROLEUM REFINERIES  
**Component Type:** AVERAGE



**Unit of Measure:** KG/D  
**Control Point Name:** PLANT - O.T.C.W.  
**Parameter Name:** PHENOLICS, UNFILTERED REACTIVE

**MISA Industrial Wastewater**

**Discharge**

<b>Company Code:</b>	0000130104	<b>Result Structure:</b>	MISA MONTHLY REPORTING
<b>Control Point ID:</b>	0800	<b>Param Reported As:</b>	AS SULPHIDE
<b>Sample Date:</b>	2017/01	<b>Frequency:</b>	MONTHLY
<b>Regulation:</b>	MISA COMPLIANCE	<b>Sector:</b>	PETROLEUM REFINERIES
<b>Value:</b>	0.51014	<b>Component Type:</b>	MAXIMUM
<b>Unit of Measure:</b>	KG/D		
<b>Control Point Name:</b>	PLANT - O.T.C.W.		
<b>Parameter Name:</b>	SULPHIDE, UNFILTERED REACTIVE		

**MISA Industrial Wastewater**

**Discharge**

<b>Company Code:</b>	0000130104	<b>Result Structure:</b>	MISA MONTHLY REPORTING
<b>Control Point ID:</b>	0700	<b>Param Reported As:</b>	AS PHOSPHORUS
<b>Sample Date:</b>	2017/08	<b>Frequency:</b>	MONTHLY
<b>Regulation:</b>	MISA COMPLIANCE	<b>Sector:</b>	PETROLEUM REFINERIES
<b>Value:</b>	1.3499	<b>Component Type:</b>	AVERAGE
<b>Unit of Measure:</b>	KG/D		
<b>Control Point Name:</b>	PLANT - PROCESS EFFLUENT		
<b>Parameter Name:</b>	PHOSPHORUS, UNFILTERED TOTAL		

**MISA Industrial Wastewater**

**Discharge**

<b>Company Code:</b>	0000130104	<b>Result Structure:</b>	MISA MONTHLY REPORTING
<b>Control Point ID:</b>	0700	<b>Param Reported As:</b>	NOT APPLICABLE
<b>Sample Date:</b>	2017/08	<b>Frequency:</b>	MONTHLY
<b>Regulation:</b>	MISA COMPLIANCE	<b>Sector:</b>	PETROLEUM REFINERIES
<b>Value:</b>	5	<b>Component Type:</b>	NUM. IN AVERAGE
<b>Unit of Measure:</b>	KG/D		
<b>Control Point Name:</b>	PLANT - PROCESS EFFLUENT		
<b>Parameter Name:</b>	RESIDUE, PARTICULATE		

**MISA Industrial Wastewater**

**Discharge**

<b>Company Code:</b>	0000130104	<b>Result Structure:</b>	MISA MONTHLY REPORTING
<b>Control Point ID:</b>	0700	<b>Param Reported As:</b>	NOT APPLICABLE
<b>Sample Date:</b>	2017/08	<b>Frequency:</b>	MONTHLY
<b>Regulation:</b>	MISA COMPLIANCE	<b>Sector:</b>	PETROLEUM REFINERIES
<b>Value:</b>	3.77	<b>Component Type:</b>	MINIMUM
<b>Unit of Measure:</b>	KG/D		
<b>Control Point Name:</b>	PLANT - PROCESS EFFLUENT		
<b>Parameter Name:</b>	RESIDUE, PART LOSS ON IGNIT.		

**MISA Industrial Wastewater**

**Discharge**

<b>Company Code:</b>	0000130104	<b>Result Structure:</b>	MISA MONTHLY REPORTING
<b>Control Point ID:</b>	0700	<b>Param Reported As:</b>	NOT APPLICABLE
<b>Sample Date:</b>	2017/08	<b>Frequency:</b>	MONTHLY
<b>Regulation:</b>	MISA COMPLIANCE	<b>Sector:</b>	PETROLEUM REFINERIES
<b>Value:</b>	31	<b>Component Type:</b>	NUM. IN AVERAGE
<b>Unit of Measure:</b>	KG/D		
<b>Control Point Name:</b>	PLANT - PROCESS EFFLUENT		
<b>Parameter Name:</b>	RESIDUE, PART LOSS ON IGNIT.		

**MISA Industrial Wastewater Discharge**

**Company Code:** 0000130104  
**Control Point ID:** 0700  
**Sample Date:** 2017/08  
**Regulation:** MISA COMPLIANCE  
**Value:** 4.8992  
**Unit of Measure:** KG/D  
**Control Point Name:** PLANT - PROCESS EFFLUENT  
**Parameter Name:** SOLVENT EXTRACTABLES

**Result Structure:** MISA MONTHLY REPORTING  
**Param Reported As:** NOT APPLICABLE  
**Frequency:** MONTHLY  
**Sector:** PETROLEUM REFINERIES  
**Component Type:** MAXIMUM

**MISA Industrial Wastewater Discharge**

**Company Code:** 0000130104  
**Control Point ID:** 0700  
**Sample Date:** 2017/08  
**Regulation:** MISA COMPLIANCE  
**Value:** 5  
**Unit of Measure:** KG/D  
**Control Point Name:** PLANT - PROCESS EFFLUENT  
**Parameter Name:** SULPHIDE, UNFILTERED REACTIVE

**Result Structure:** MISA MONTHLY REPORTING  
**Param Reported As:** AS SULPHIDE  
**Frequency:** MONTHLY  
**Sector:** PETROLEUM REFINERIES  
**Component Type:** NUM. IN AVERAGE

**MISA Industrial Wastewater Discharge**

**Company Code:** 0000130104  
**Control Point ID:** 0700  
**Sample Date:** 2017/09  
**Regulation:** MISA COMPLIANCE  
**Value:** 0  
**Unit of Measure:** KG/D  
**Control Point Name:** PLANT - PROCESS EFFLUENT  
**Parameter Name:** AMMONIUM+AMMONIA, TOTAL FILTER.REAC

**Result Structure:** MISA MONTHLY REPORTING  
**Param Reported As:** AS NITROGEN  
**Frequency:** MONTHLY  
**Sector:** PETROLEUM REFINERIES  
**Component Type:** AVERAGE

**MISA Industrial Wastewater Discharge**

**Company Code:** 0000130104  
**Control Point ID:** 0700  
**Sample Date:** 2017/09  
**Regulation:** MISA COMPLIANCE  
**Value:** 0  
**Unit of Measure:** KG/D  
**Control Point Name:** PLANT - PROCESS EFFLUENT  
**Parameter Name:** AMMONIUM+AMMONIA, TOTAL FILTER.REAC

**Result Structure:** MISA MONTHLY REPORTING  
**Param Reported As:** AS NITROGEN  
**Frequency:** MONTHLY  
**Sector:** PETROLEUM REFINERIES  
**Component Type:** MINIMUM

**MISA Industrial Wastewater Discharge**

**Company Code:** 0000130104  
**Control Point ID:** 0700  
**Sample Date:** 2017/09  
**Regulation:** MISA COMPLIANCE  
**Value:** 531  
**Unit of Measure:** M3/D  
**Control Point Name:** PLANT - PROCESS EFFLUENT  
**Parameter Name:** FLOW

**Result Structure:** MISA MONTHLY REPORTING  
**Param Reported As:** NOT APPLICABLE  
**Frequency:** MONTHLY  
**Sector:** PETROLEUM REFINERIES  
**Component Type:** MINIMUM

**MISA Industrial Wastewater Discharge**

**Company Code:** 0000130104  
**Control Point ID:** 0700

**Result Structure:** MISA MONTHLY REPORTING  
**Param Reported As:** AS PHOSPHORUS

**Sample Date:** 2017/09  
**Regulation:** MISA COMPLIANCE  
**Value:** 2.4064  
**Unit of Measure:** KG/D  
**Control Point Name:** PLANT - PROCESS EFFLUENT  
**Parameter Name:** PHOSPHORUS,UNFILTERED TOTAL

**Frequency:** MONTHLY  
**Sector:** PETROLEUM REFINERIES  
**Component Type:** MAXIMUM

**MISA Industrial Wastewater Discharge**

**Company Code:** 0000130104  
**Control Point ID:** 0700  
**Sample Date:** 2017/09  
**Regulation:** MISA COMPLIANCE  
**Value:** 1.0869  
**Unit of Measure:** KG/D  
**Control Point Name:** PLANT - PROCESS EFFLUENT  
**Parameter Name:** PHOSPHORUS,UNFILTERED TOTAL

**Result Structure:** MISA MONTHLY REPORTING  
**Param Reported As:** AS PHOSPHORUS  
**Frequency:** MONTHLY  
**Sector:** PETROLEUM REFINERIES  
**Component Type:** MINIMUM

**MISA Industrial Wastewater Discharge**

**Company Code:** 0000130104  
**Control Point ID:** 0700  
**Sample Date:** 2017/10  
**Regulation:** MISA COMPLIANCE  
**Value:** 0.00926  
**Unit of Measure:** KG/D  
**Control Point Name:** PLANT - PROCESS EFFLUENT  
**Parameter Name:** PHENOLICS, UNFILTERED REACTIVE

**Result Structure:** MISA MONTHLY REPORTING  
**Param Reported As:** AS PHENOL  
**Frequency:** MONTHLY  
**Sector:** PETROLEUM REFINERIES  
**Component Type:** MAXIMUM

**MISA Industrial Wastewater Discharge**

**Company Code:** 0000130104  
**Control Point ID:** 0700  
**Sample Date:** 2017/10  
**Regulation:** MISA COMPLIANCE  
**Value:** 1.6692  
**Unit of Measure:** KG/D  
**Control Point Name:** PLANT - PROCESS EFFLUENT  
**Parameter Name:** PHOSPHORUS,UNFILTERED TOTAL

**Result Structure:** MISA MONTHLY REPORTING  
**Param Reported As:** AS PHOSPHORUS  
**Frequency:** MONTHLY  
**Sector:** PETROLEUM REFINERIES  
**Component Type:** AVERAGE

**MISA Industrial Wastewater Discharge**

**Company Code:** 0000130104  
**Control Point ID:** 0700  
**Sample Date:** 2017/10  
**Regulation:** MISA COMPLIANCE  
**Value:** 1.1097  
**Unit of Measure:** KG/D  
**Control Point Name:** PLANT - PROCESS EFFLUENT  
**Parameter Name:** PHOSPHORUS,UNFILTERED TOTAL

**Result Structure:** MISA MONTHLY REPORTING  
**Param Reported As:** AS PHOSPHORUS  
**Frequency:** MONTHLY  
**Sector:** PETROLEUM REFINERIES  
**Component Type:** MINIMUM

**MISA Industrial Wastewater Discharge**

**Company Code:** 0000130104  
**Control Point ID:** 0700  
**Sample Date:** 2017/10  
**Regulation:** MISA COMPLIANCE  
**Value:** 8.472  
**Unit of Measure:** KG/D  
**Control Point Name:** PLANT - PROCESS EFFLUENT

**Result Structure:** MISA MONTHLY REPORTING  
**Param Reported As:** NOT APPLICABLE  
**Frequency:** MONTHLY  
**Sector:** PETROLEUM REFINERIES  
**Component Type:** MAXIMUM

Parameter Name: RESIDUE, PARTICULATE

MISA Industrial Wastewater Discharge

<b>Company Code:</b>	0000130104	<b>Result Structure:</b>	MISA MONTHLY REPORTING
<b>Control Point ID:</b>	0700	<b>Param Reported As:</b>	NOT APPLICABLE
<b>Sample Date:</b>	2017/10	<b>Frequency:</b>	MONTHLY
<b>Regulation:</b>	MISA COMPLIANCE	<b>Sector:</b>	PETROLEUM REFINERIES
<b>Value:</b>	9.26	<b>Component Type:</b>	MAXIMUM
<b>Unit of Measure:</b>	KG/D		
<b>Control Point Name:</b>	PLANT - PROCESS EFFLUENT		
<b>Parameter Name:</b>	RESIDUE,PART LOSS ON IGNIT.		

MISA Industrial Wastewater Discharge

<b>Company Code:</b>	0000130104	<b>Result Structure:</b>	MISA MONTHLY REPORTING
<b>Control Point ID:</b>	0700	<b>Param Reported As:</b>	AS SULPHIDE
<b>Sample Date:</b>	2017/10	<b>Frequency:</b>	MONTHLY
<b>Regulation:</b>	MISA COMPLIANCE	<b>Sector:</b>	PETROLEUM REFINERIES
<b>Value:</b>	0.059304	<b>Component Type:</b>	MAXIMUM
<b>Unit of Measure:</b>	KG/D		
<b>Control Point Name:</b>	PLANT - PROCESS EFFLUENT		
<b>Parameter Name:</b>	SULPHIDE, UNFILTERED REACTIVE		

MISA Industrial Wastewater Discharge

<b>Company Code:</b>	0000130104	<b>Result Structure:</b>	MISA MONTHLY REPORTING
<b>Control Point ID:</b>	0700	<b>Param Reported As:</b>	NOT APPLICABLE
<b>Sample Date:</b>	2017/11	<b>Frequency:</b>	MONTHLY
<b>Regulation:</b>	MISA COMPLIANCE	<b>Sector:</b>	PETROLEUM REFINERIES
<b>Value:</b>	28	<b>Component Type:</b>	NUM. IN AVERAGE
<b>Unit of Measure:</b>	M3/D		
<b>Control Point Name:</b>	PLANT - PROCESS EFFLUENT		
<b>Parameter Name:</b>	FLOW		

MISA Industrial Wastewater Discharge

<b>Company Code:</b>	0000130104	<b>Result Structure:</b>	MISA MONTHLY REPORTING
<b>Control Point ID:</b>	0700	<b>Param Reported As:</b>	AS PHENOL
<b>Sample Date:</b>	2017/11	<b>Frequency:</b>	MONTHLY
<b>Regulation:</b>	MISA COMPLIANCE	<b>Sector:</b>	PETROLEUM REFINERIES
<b>Value:</b>	0.003753	<b>Component Type:</b>	MINIMUM
<b>Unit of Measure:</b>	KG/D		
<b>Control Point Name:</b>	PLANT - PROCESS EFFLUENT		
<b>Parameter Name:</b>	PHENOLICS, UNFILTERED REACTIVE		

MISA Industrial Wastewater Discharge

<b>Company Code:</b>	0000130104	<b>Result Structure:</b>	MISA MONTHLY REPORTING
<b>Control Point ID:</b>	0700	<b>Param Reported As:</b>	NOT APPLICABLE
<b>Sample Date:</b>	2017/11	<b>Frequency:</b>	MONTHLY
<b>Regulation:</b>	MISA COMPLIANCE	<b>Sector:</b>	PETROLEUM REFINERIES
<b>Value:</b>	14.982	<b>Component Type:</b>	MAXIMUM
<b>Unit of Measure:</b>	KG/D		
<b>Control Point Name:</b>	PLANT - PROCESS EFFLUENT		
<b>Parameter Name:</b>	RESIDUE, PARTICULATE		

MISA Industrial Wastewater Discharge

**Company Code:** 0000130104  
**Control Point ID:** 0700  
**Sample Date:** 2017/11  
**Regulation:** MISA COMPLIANCE  
**Value:** 4.595  
**Unit of Measure:** KG/D  
**Control Point Name:** PLANT - PROCESS EFFLUENT  
**Parameter Name:** RESIDUE, PARTICULATE

**Result Structure:** MISA MONTHLY REPORTING  
**Param Reported As:** NOT APPLICABLE  
**Frequency:** MONTHLY  
**Sector:** PETROLEUM REFINERIES  
**Component Type:** MINIMUM

**MISA Industrial Wastewater Discharge**

**Company Code:** 0000130104  
**Control Point ID:** 0800  
**Sample Date:** 2017/02  
**Regulation:** MISA COMPLIANCE  
**Value:** 0.50238  
**Unit of Measure:** KG/D  
**Control Point Name:** PLANT - O.T.C.W.  
**Parameter Name:** SULPHIDE, UNFILTERED REACTIVE

**Result Structure:** MISA MONTHLY REPORTING  
**Param Reported As:** AS SULPHIDE  
**Frequency:** MONTHLY  
**Sector:** PETROLEUM REFINERIES  
**Component Type:** AVERAGE

**MISA Industrial Wastewater Discharge**

**Company Code:** 0000130104  
**Control Point ID:** 0800  
**Sample Date:** 2017/03  
**Regulation:** MISA COMPLIANCE  
**Value:** 5  
**Unit of Measure:** KG/D  
**Control Point Name:** PLANT - O.T.C.W.  
**Parameter Name:** BENZENE C6H6

**Result Structure:** MISA MONTHLY REPORTING  
**Param Reported As:** NOT APPLICABLE  
**Frequency:** MONTHLY  
**Sector:** PETROLEUM REFINERIES  
**Component Type:** NUM. IN AVERAGE

**MISA Industrial Wastewater Discharge**

**Company Code:** 0000130104  
**Control Point ID:** 0800  
**Sample Date:** 2017/03  
**Regulation:** MISA COMPLIANCE  
**Value:** 73235.4  
**Unit of Measure:** M3/D  
**Control Point Name:** PLANT - O.T.C.W.  
**Parameter Name:** FLOW

**Result Structure:** MISA MONTHLY REPORTING  
**Param Reported As:** NOT APPLICABLE  
**Frequency:** MONTHLY  
**Sector:** PETROLEUM REFINERIES  
**Component Type:** MAXIMUM

**MISA Industrial Wastewater Discharge**

**Company Code:** 0000130104  
**Control Point ID:** 0800  
**Sample Date:** 2017/03  
**Regulation:** MISA COMPLIANCE  
**Value:** 0.48874  
**Unit of Measure:** KG/D  
**Control Point Name:** PLANT - O.T.C.W.  
**Parameter Name:** SULPHIDE, UNFILTERED REACTIVE

**Result Structure:** MISA MONTHLY REPORTING  
**Param Reported As:** AS SULPHIDE  
**Frequency:** MONTHLY  
**Sector:** PETROLEUM REFINERIES  
**Component Type:** AVERAGE

**MISA Industrial Wastewater Discharge**

**Company Code:** 0000130104  
**Control Point ID:** 0800  
**Sample Date:** 2017/03  
**Regulation:** MISA COMPLIANCE

**Result Structure:** MISA MONTHLY REPORTING  
**Param Reported As:** AS SULPHIDE  
**Frequency:** MONTHLY  
**Sector:** PETROLEUM REFINERIES

**Value:** 0.43966 **Component Type:** MINIMUM  
**Unit of Measure:** KG/D  
**Control Point Name:** PLANT - O.T.C.W.  
**Parameter Name:** SULPHIDE, UNFILTERED REACTIVE

**MISA Industrial Wastewater Discharge**

**Company Code:** 0000130104 **Result Structure:** MISA MONTHLY REPORTING  
**Control Point ID:** 0800 **Param Reported As:** NOT APPLICABLE  
**Sample Date:** 2017/03 **Frequency:** MONTHLY  
**Regulation:** MISA COMPLIANCE **Sector:** PETROLEUM REFINERIES  
**Value:** 0.012562 **Component Type:** MINIMUM  
**Unit of Measure:** KG/D  
**Control Point Name:** PLANT - O.T.C.W.  
**Parameter Name:** TOLUENE C7H8

**MISA Industrial Wastewater Discharge**

**Company Code:** 0000130104 **Result Structure:** MISA MONTHLY REPORTING  
**Control Point ID:** 0800 **Param Reported As:** NOT APPLICABLE  
**Sample Date:** 2017/04 **Frequency:** MONTHLY  
**Regulation:** MISA COMPLIANCE **Sector:** PETROLEUM REFINERIES  
**Value:** 72177.7 **Component Type:** MAXIMUM  
**Unit of Measure:** M3/D  
**Control Point Name:** PLANT - O.T.C.W.  
**Parameter Name:** FLOW

**MISA Industrial Wastewater Discharge**

**Company Code:** 0000130104 **Result Structure:** MISA MONTHLY REPORTING  
**Control Point ID:** 0800 **Param Reported As:** AS SULPHIDE  
**Sample Date:** 2017/04 **Frequency:** MONTHLY  
**Regulation:** MISA COMPLIANCE **Sector:** PETROLEUM REFINERIES  
**Value:** 0.49333 **Component Type:** MINIMUM  
**Unit of Measure:** KG/D  
**Control Point Name:** PLANT - O.T.C.W.  
**Parameter Name:** SULPHIDE, UNFILTERED REACTIVE

**MISA Industrial Wastewater Discharge**

**Company Code:** 0000130104 **Result Structure:** MISA MONTHLY REPORTING  
**Control Point ID:** 0800 **Param Reported As:** NOT APPLICABLE  
**Sample Date:** 2017/04 **Frequency:** MONTHLY  
**Regulation:** MISA COMPLIANCE **Sector:** PETROLEUM REFINERIES  
**Value:** 0.014095 **Component Type:** MINIMUM  
**Unit of Measure:** KG/D  
**Control Point Name:** PLANT - O.T.C.W.  
**Parameter Name:** TOLUENE C7H8

**MISA Industrial Wastewater Discharge**

**Company Code:** 0000130104 **Result Structure:** MISA MONTHLY REPORTING  
**Control Point ID:** 0800 **Param Reported As:** NOT APPLICABLE  
**Sample Date:** 2017/04 **Frequency:** MONTHLY  
**Regulation:** MISA COMPLIANCE **Sector:** PETROLEUM REFINERIES  
**Value:** 4 **Component Type:** NUM. IN AVERAGE  
**Unit of Measure:** KG/D  
**Control Point Name:** PLANT - O.T.C.W.  
**Parameter Name:** TOLUENE C7H8

**MISA Industrial Wastewater Discharge**

<b>Company Code:</b>	0000130104	<b>Result Structure:</b>	MISA MONTHLY REPORTING
<b>Control Point ID:</b>	0700	<b>Param Reported As:</b>	AS PHENOL
<b>Sample Date:</b>	2017/08	<b>Frequency:</b>	MONTHLY
<b>Regulation:</b>	MISA COMPLIANCE	<b>Sector:</b>	PETROLEUM REFINERIES
<b>Value:</b>	31	<b>Component Type:</b>	NUM. IN AVERAGE
<b>Unit of Measure:</b>	KG/D		
<b>Control Point Name:</b>	PLANT - PROCESS EFFLUENT		
<b>Parameter Name:</b>	PHENOLICS, UNFILTERED REACTIVE		

**MISA Industrial Wastewater Discharge**

<b>Company Code:</b>	0000130104	<b>Result Structure:</b>	MISA MONTHLY REPORTING
<b>Control Point ID:</b>	0700	<b>Param Reported As:</b>	NOT APPLICABLE
<b>Sample Date:</b>	2017/08	<b>Frequency:</b>	MONTHLY
<b>Regulation:</b>	MISA COMPLIANCE	<b>Sector:</b>	PETROLEUM REFINERIES
<b>Value:</b>	9.662	<b>Component Type:</b>	MAXIMUM
<b>Unit of Measure:</b>	KG/D		
<b>Control Point Name:</b>	PLANT - PROCESS EFFLUENT		
<b>Parameter Name:</b>	RESIDUE,PART LOSS ON IGNIT.		

**MISA Industrial Wastewater Discharge**

<b>Company Code:</b>	0000130104	<b>Result Structure:</b>	MISA MONTHLY REPORTING
<b>Control Point ID:</b>	0700	<b>Param Reported As:</b>	AS SULPHIDE
<b>Sample Date:</b>	2017/08	<b>Frequency:</b>	MONTHLY
<b>Regulation:</b>	MISA COMPLIANCE	<b>Sector:</b>	PETROLEUM REFINERIES
<b>Value:</b>	0.02639	<b>Component Type:</b>	MINIMUM
<b>Unit of Measure:</b>	KG/D		
<b>Control Point Name:</b>	PLANT - PROCESS EFFLUENT		
<b>Parameter Name:</b>	SULPHIDE, UNFILTERED REACTIVE		

**MISA Industrial Wastewater Discharge**

<b>Company Code:</b>	0000130104	<b>Result Structure:</b>	MISA MONTHLY REPORTING
<b>Control Point ID:</b>	0700	<b>Param Reported As:</b>	AS NITROGEN
<b>Sample Date:</b>	2017/09	<b>Frequency:</b>	MONTHLY
<b>Regulation:</b>	MISA COMPLIANCE	<b>Sector:</b>	PETROLEUM REFINERIES
<b>Value:</b>	4	<b>Component Type:</b>	NUM. IN AVERAGE
<b>Unit of Measure:</b>	KG/D		
<b>Control Point Name:</b>	PLANT - PROCESS EFFLUENT		
<b>Parameter Name:</b>	AMMONIUM+AMMONIA, TOTAL FILTER.REAC		

**MISA Industrial Wastewater Discharge**

<b>Company Code:</b>	0000130104	<b>Result Structure:</b>	MISA MONTHLY REPORTING
<b>Control Point ID:</b>	0700	<b>Param Reported As:</b>	AS CARBON
<b>Sample Date:</b>	2017/09	<b>Frequency:</b>	MONTHLY
<b>Regulation:</b>	MISA COMPLIANCE	<b>Sector:</b>	PETROLEUM REFINERIES
<b>Value:</b>	4	<b>Component Type:</b>	NUM. IN AVERAGE
<b>Unit of Measure:</b>	KG/D		
<b>Control Point Name:</b>	PLANT - PROCESS EFFLUENT		
<b>Parameter Name:</b>	CARBON, DISSOLVED ORGANIC		

**MISA Industrial Wastewater Discharge**

<b>Company Code:</b>	0000130104	<b>Result Structure:</b>	MISA MONTHLY REPORTING
----------------------	------------	--------------------------	------------------------

<b>Control Point ID:</b>	0700	<b>Param Reported As:</b>	AS PHENOL
<b>Sample Date:</b>	2017/09	<b>Frequency:</b>	MONTHLY
<b>Regulation:</b>	MISA COMPLIANCE	<b>Sector:</b>	PETROLEUM REFINERIES
<b>Value:</b>	0.0061697	<b>Component Type:</b>	AVERAGE
<b>Unit of Measure:</b>	KG/D		
<b>Control Point Name:</b>	PLANT - PROCESS EFFLUENT		
<b>Parameter Name:</b>	PHENOLICS, UNFILTERED REACTIVE		

**MISA Industrial Wastewater Discharge**

<b>Company Code:</b>	0000130104	<b>Result Structure:</b>	MISA MONTHLY REPORTING
<b>Control Point ID:</b>	0700	<b>Param Reported As:</b>	AS PHENOL
<b>Sample Date:</b>	2017/09	<b>Frequency:</b>	MONTHLY
<b>Regulation:</b>	MISA COMPLIANCE	<b>Sector:</b>	PETROLEUM REFINERIES
<b>Value:</b>	0.000531	<b>Component Type:</b>	MINIMUM
<b>Unit of Measure:</b>	KG/D		
<b>Control Point Name:</b>	PLANT - PROCESS EFFLUENT		
<b>Parameter Name:</b>	PHENOLICS, UNFILTERED REACTIVE		

**MISA Industrial Wastewater Discharge**

<b>Company Code:</b>	0000130104	<b>Result Structure:</b>	MISA MONTHLY REPORTING
<b>Control Point ID:</b>	0700	<b>Param Reported As:</b>	AS SULPHIDE
<b>Sample Date:</b>	2017/09	<b>Frequency:</b>	MONTHLY
<b>Regulation:</b>	MISA COMPLIANCE	<b>Sector:</b>	PETROLEUM REFINERIES
<b>Value:</b>	4	<b>Component Type:</b>	NUM. IN AVERAGE
<b>Unit of Measure:</b>	KG/D		
<b>Control Point Name:</b>	PLANT - PROCESS EFFLUENT		
<b>Parameter Name:</b>	SULPHIDE, UNFILTERED REACTIVE		

**MISA Industrial Wastewater Discharge**

<b>Company Code:</b>	0000130104	<b>Result Structure:</b>	MISA MONTHLY REPORTING
<b>Control Point ID:</b>	0700	<b>Param Reported As:</b>	AS NITROGEN
<b>Sample Date:</b>	2017/10	<b>Frequency:</b>	MONTHLY
<b>Regulation:</b>	MISA COMPLIANCE	<b>Sector:</b>	PETROLEUM REFINERIES
<b>Value:</b>	4	<b>Component Type:</b>	NUM. IN AVERAGE
<b>Unit of Measure:</b>	KG/D		
<b>Control Point Name:</b>	PLANT - PROCESS EFFLUENT		
<b>Parameter Name:</b>	AMMONIUM+AMMONIA, TOTAL FILTER.REAC		

**MISA Industrial Wastewater Discharge**

<b>Company Code:</b>	0000130104	<b>Result Structure:</b>	MISA MONTHLY REPORTING
<b>Control Point ID:</b>	0700	<b>Param Reported As:</b>	NOT APPLICABLE
<b>Sample Date:</b>	2017/10	<b>Frequency:</b>	MONTHLY
<b>Regulation:</b>	MISA COMPLIANCE	<b>Sector:</b>	PETROLEUM REFINERIES
<b>Value:</b>	31	<b>Component Type:</b>	NUM. IN AVERAGE
<b>Unit of Measure:</b>	M3/D		
<b>Control Point Name:</b>	PLANT - PROCESS EFFLUENT		
<b>Parameter Name:</b>	FLOW		

**MISA Industrial Wastewater Discharge**

<b>Company Code:</b>	0000130104	<b>Result Structure:</b>	MISA MONTHLY REPORTING
<b>Control Point ID:</b>	0700	<b>Param Reported As:</b>	NOT APPLICABLE
<b>Sample Date:</b>	2017/10	<b>Frequency:</b>	MONTHLY
<b>Regulation:</b>	MISA COMPLIANCE	<b>Sector:</b>	PETROLEUM REFINERIES
<b>Value:</b>	4.511	<b>Component Type:</b>	MINIMUM
<b>Unit of Measure:</b>	KG/D		



**Control Point Name:** PLANT - PROCESS EFFLUENT  
**Parameter Name:** RESIDUE, PARTICULATE

**MISA Industrial Wastewater Discharge**

**Company Code:** 0000130104  
**Control Point ID:** 0700  
**Sample Date:** 2017/10  
**Regulation:** MISA COMPLIANCE  
**Value:** 31  
**Unit of Measure:** KG/D  
**Control Point Name:** PLANT - PROCESS EFFLUENT  
**Parameter Name:** RESIDUE,PART LOSS ON IGNIT.

**Result Structure:** MISA MONTHLY REPORTING  
**Param Reported As:** NOT APPLICABLE  
**Frequency:** MONTHLY  
**Sector:** PETROLEUM REFINERIES  
**Component Type:** NUM. IN AVERAGE

**MISA Industrial Wastewater Discharge**

**Company Code:** 0000130104  
**Control Point ID:** 0700  
**Sample Date:** 2017/12  
**Regulation:** MISA COMPLIANCE  
**Value:** 4.973  
**Unit of Measure:** KG/D  
**Control Point Name:** PLANT - PROCESS EFFLUENT  
**Parameter Name:** RESIDUE, PARTICULATE

**Result Structure:** MISA MONTHLY REPORTING  
**Param Reported As:** NOT APPLICABLE  
**Frequency:** MONTHLY  
**Sector:** PETROLEUM REFINERIES  
**Component Type:** MAXIMUM

**MISA Industrial Wastewater Discharge**

**Company Code:** 0000130104  
**Control Point ID:** 0800  
**Sample Date:** 2017/01  
**Regulation:** MISA COMPLIANCE  
**Value:** 71123.1  
**Unit of Measure:** M3/D  
**Control Point Name:** PLANT - O.T.C.W.  
**Parameter Name:** FLOW

**Result Structure:** MISA MONTHLY REPORTING  
**Param Reported As:** NOT APPLICABLE  
**Frequency:** MONTHLY  
**Sector:** PETROLEUM REFINERIES  
**Component Type:** MINIMUM

**MISA Industrial Wastewater Discharge**

**Company Code:** 0000130104  
**Control Point ID:** 0800  
**Sample Date:** 2017/01  
**Regulation:** MISA COMPLIANCE  
**Value:** 0.014575  
**Unit of Measure:** KG/D  
**Control Point Name:** PLANT - O.T.C.W.  
**Parameter Name:** TOLUENE C7H8

**Result Structure:** MISA MONTHLY REPORTING  
**Param Reported As:** NOT APPLICABLE  
**Frequency:** MONTHLY  
**Sector:** PETROLEUM REFINERIES  
**Component Type:** MAXIMUM

**MISA Industrial Wastewater Discharge**

**Company Code:** 0000130104  
**Control Point ID:** 0800  
**Sample Date:** 2017/02  
**Regulation:** MISA COMPLIANCE  
**Value:** 0.013955  
**Unit of Measure:** KG/D  
**Control Point Name:** PLANT - O.T.C.W.  
**Parameter Name:** BENZENE C6H6

**Result Structure:** MISA MONTHLY REPORTING  
**Param Reported As:** NOT APPLICABLE  
**Frequency:** MONTHLY  
**Sector:** PETROLEUM REFINERIES  
**Component Type:** MINIMUM

**MISA Industrial Wastewater**

**Discharge**

<b>Company Code:</b>	0000130104	<b>Result Structure:</b>	MISA MONTHLY REPORTING
<b>Control Point ID:</b>	0800	<b>Param Reported As:</b>	NOT APPLICABLE
<b>Sample Date:</b>	2017/05	<b>Frequency:</b>	MONTHLY
<b>Regulation:</b>	MISA COMPLIANCE	<b>Sector:</b>	PETROLEUM REFINERIES
<b>Value:</b>	5	<b>Component Type:</b>	NUM. IN AVERAGE
<b>Unit of Measure:</b>	KG/D		
<b>Control Point Name:</b>	PLANT - O.T.C.W.		
<b>Parameter Name:</b>	TOLUENE C7H8		

**MISA Industrial Wastewater**

**Discharge**

<b>Company Code:</b>	0000130104	<b>Result Structure:</b>	MISA MONTHLY REPORTING
<b>Control Point ID:</b>	0800	<b>Param Reported As:</b>	AS SULPHIDE
<b>Sample Date:</b>	2017/06	<b>Frequency:</b>	MONTHLY
<b>Regulation:</b>	MISA COMPLIANCE	<b>Sector:</b>	PETROLEUM REFINERIES
<b>Value:</b>	0.48176	<b>Component Type:</b>	MINIMUM
<b>Unit of Measure:</b>	KG/D		
<b>Control Point Name:</b>	PLANT - O.T.C.W.		
<b>Parameter Name:</b>	SULPHIDE, UNFILTERED REACTIVE		

**MISA Industrial Wastewater**

**Discharge**

<b>Company Code:</b>	0000130104	<b>Result Structure:</b>	MISA MONTHLY REPORTING
<b>Control Point ID:</b>	0800	<b>Param Reported As:</b>	AS SULPHIDE
<b>Sample Date:</b>	2017/06	<b>Frequency:</b>	MONTHLY
<b>Regulation:</b>	MISA COMPLIANCE	<b>Sector:</b>	PETROLEUM REFINERIES
<b>Value:</b>	4	<b>Component Type:</b>	NUM. IN AVERAGE
<b>Unit of Measure:</b>	KG/D		
<b>Control Point Name:</b>	PLANT - O.T.C.W.		
<b>Parameter Name:</b>	SULPHIDE, UNFILTERED REACTIVE		

**MISA Industrial Wastewater**

**Discharge**

<b>Company Code:</b>	0000130104	<b>Result Structure:</b>	MISA MONTHLY REPORTING
<b>Control Point ID:</b>	0800	<b>Param Reported As:</b>	NOT APPLICABLE
<b>Sample Date:</b>	2017/06	<b>Frequency:</b>	MONTHLY
<b>Regulation:</b>	MISA COMPLIANCE	<b>Sector:</b>	PETROLEUM REFINERIES
<b>Value:</b>	0.014215	<b>Component Type:</b>	MAXIMUM
<b>Unit of Measure:</b>	KG/D		
<b>Control Point Name:</b>	PLANT - O.T.C.W.		
<b>Parameter Name:</b>	TOLUENE C7H8		

**MISA Industrial Wastewater**

**Discharge**

<b>Company Code:</b>	0000130104	<b>Result Structure:</b>	MISA MONTHLY REPORTING
<b>Control Point ID:</b>	0700	<b>Param Reported As:</b>	AS NITROGEN
<b>Sample Date:</b>	2017/01	<b>Frequency:</b>	MONTHLY
<b>Regulation:</b>	MISA COMPLIANCE	<b>Sector:</b>	PETROLEUM REFINERIES
<b>Value:</b>	0	<b>Component Type:</b>	MAXIMUM
<b>Unit of Measure:</b>	KG/D		
<b>Control Point Name:</b>	PLANT - PROCESS EFFLUENT		
<b>Parameter Name:</b>	AMMONIUM+AMMONIA, TOTAL FILTER.REAC		

**MISA Industrial Wastewater**

**Discharge**

<b>Company Code:</b>	0000130104	<b>Result Structure:</b>	MISA MONTHLY REPORTING
<b>Control Point ID:</b>	0700	<b>Param Reported As:</b>	NOT APPLICABLE
<b>Sample Date:</b>	2017/01	<b>Frequency:</b>	MONTHLY

**Regulation:** MISA COMPLIANCE  
**Value:** 8216.9  
**Unit of Measure:** M3/D  
**Control Point Name:** PLANT - PROCESS EFFLUENT  
**Parameter Name:** FLOW

**Sector:** PETROLEUM REFINERIES  
**Component Type:** AVERAGE

**MISA Industrial Wastewater Discharge**

**Company Code:** 0000130104  
**Control Point ID:** 0700  
**Sample Date:** 2017/01  
**Regulation:** MISA COMPLIANCE  
**Value:** 5795  
**Unit of Measure:** M3/D  
**Control Point Name:** PLANT - PROCESS EFFLUENT  
**Parameter Name:** FLOW

**Result Structure:** MISA MONTHLY REPORTING  
**Param Reported As:** NOT APPLICABLE  
**Frequency:** MONTHLY  
**Sector:** PETROLEUM REFINERIES  
**Component Type:** MINIMUM

**MISA Industrial Wastewater Discharge**

**Company Code:** 0000130104  
**Control Point ID:** 0700  
**Sample Date:** 2017/01  
**Regulation:** MISA COMPLIANCE  
**Value:** 4  
**Unit of Measure:** KG/D  
**Control Point Name:** PLANT - PROCESS EFFLUENT  
**Parameter Name:** PHOSPHORUS,UNFILTERED TOTAL

**Result Structure:** MISA MONTHLY REPORTING  
**Param Reported As:** AS PHOSPHORUS  
**Frequency:** MONTHLY  
**Sector:** PETROLEUM REFINERIES  
**Component Type:** NUM. IN AVERAGE

**MISA Industrial Wastewater Discharge**

**Company Code:** 0000130104  
**Control Point ID:** 0700  
**Sample Date:** 2017/01  
**Regulation:** MISA COMPLIANCE  
**Value:** 8.8295  
**Unit of Measure:** KG/D  
**Control Point Name:** PLANT - PROCESS EFFLUENT  
**Parameter Name:** RESIDUE,PART LOSS ON IGNIT.

**Result Structure:** MISA MONTHLY REPORTING  
**Param Reported As:** NOT APPLICABLE  
**Frequency:** MONTHLY  
**Sector:** PETROLEUM REFINERIES  
**Component Type:** AVERAGE

**MISA Industrial Wastewater Discharge**

**Company Code:** 0000130104  
**Control Point ID:** 0800  
**Sample Date:** 2017/06  
**Regulation:** MISA COMPLIANCE  
**Value:** 4  
**Unit of Measure:** KG/D  
**Control Point Name:** PLANT - O.T.C.W.  
**Parameter Name:** TOLUENE C7H8

**Result Structure:** MISA MONTHLY REPORTING  
**Param Reported As:** NOT APPLICABLE  
**Frequency:** MONTHLY  
**Sector:** PETROLEUM REFINERIES  
**Component Type:** NUM. IN AVERAGE

**MISA Industrial Wastewater Discharge**

**Company Code:** 0000130104  
**Control Point ID:** 0800  
**Sample Date:** 2017/07  
**Regulation:** MISA COMPLIANCE  
**Value:** 0.015056  
**Unit of Measure:** KG/D  
**Control Point Name:** PLANT - O.T.C.W.  
**Parameter Name:** BENZENE C6H6

**Result Structure:** MISA MONTHLY REPORTING  
**Param Reported As:** NOT APPLICABLE  
**Frequency:** MONTHLY  
**Sector:** PETROLEUM REFINERIES  
**Component Type:** MAXIMUM

**MISA Industrial Wastewater Discharge**

**Company Code:** 0000130104  
**Control Point ID:** 0800  
**Sample Date:** 2017/07  
**Regulation:** MISA COMPLIANCE  
**Value:** 4  
**Unit of Measure:** M3/D  
**Control Point Name:** PLANT - O.T.C.W.  
**Parameter Name:** FLOW

**Result Structure:** MISA MONTHLY REPORTING  
**Param Reported As:** NOT APPLICABLE  
**Frequency:** MONTHLY  
**Sector:** PETROLEUM REFINERIES  
**Component Type:** NUM. IN AVERAGE

**MISA Industrial Wastewater Discharge**

**Company Code:** 0000130104  
**Control Point ID:** 0800  
**Sample Date:** 2017/07  
**Regulation:** MISA COMPLIANCE  
**Value:** 0.51062  
**Unit of Measure:** KG/D  
**Control Point Name:** PLANT - O.T.C.W.  
**Parameter Name:** SULPHIDE, UNFILTERED REACTIVE

**Result Structure:** MISA MONTHLY REPORTING  
**Param Reported As:** AS SULPHIDE  
**Frequency:** MONTHLY  
**Sector:** PETROLEUM REFINERIES  
**Component Type:** AVERAGE

**MISA Industrial Wastewater Discharge**

**Company Code:** 0000130104  
**Control Point ID:** 0800  
**Sample Date:** 2017/07  
**Regulation:** MISA COMPLIANCE  
**Value:** 4  
**Unit of Measure:** KG/D  
**Control Point Name:** PLANT - O.T.C.W.  
**Parameter Name:** SULPHIDE, UNFILTERED REACTIVE

**Result Structure:** MISA MONTHLY REPORTING  
**Param Reported As:** AS SULPHIDE  
**Frequency:** MONTHLY  
**Sector:** PETROLEUM REFINERIES  
**Component Type:** NUM. IN AVERAGE

**MISA Industrial Wastewater Discharge**

**Company Code:** 0000130104  
**Control Point ID:** 0700  
**Sample Date:** 2017/10  
**Regulation:** MISA COMPLIANCE  
**Value:** 30.499  
**Unit of Measure:** KG/D  
**Control Point Name:** PLANT - PROCESS EFFLUENT  
**Parameter Name:** CARBON, DISSOLVED ORGANIC

**Result Structure:** MISA MONTHLY REPORTING  
**Param Reported As:** AS CARBON  
**Frequency:** MONTHLY  
**Sector:** PETROLEUM REFINERIES  
**Component Type:** MAXIMUM

**MISA Industrial Wastewater Discharge**

**Company Code:** 0000130104  
**Control Point ID:** 0700  
**Sample Date:** 2017/10  
**Regulation:** MISA COMPLIANCE  
**Value:** 2.7188  
**Unit of Measure:** KG/D  
**Control Point Name:** PLANT - PROCESS EFFLUENT  
**Parameter Name:** PHOSPHORUS, UNFILTERED TOTAL

**Result Structure:** MISA MONTHLY REPORTING  
**Param Reported As:** AS PHOSPHORUS  
**Frequency:** MONTHLY  
**Sector:** PETROLEUM REFINERIES  
**Component Type:** MAXIMUM

**MISA Industrial Wastewater Discharge**

**Company Code:** 0000130104  
**Control Point ID:** 0700  
**Sample Date:** 2017/10  
**Regulation:** MISA COMPLIANCE  
**Value:** 4  
**Unit of Measure:** KG/D  
**Control Point Name:** PLANT - PROCESS EFFLUENT  
**Parameter Name:** RESIDUE, PARTICULATE

**Result Structure:** MISA MONTHLY REPORTING  
**Param Reported As:** NOT APPLICABLE  
**Frequency:** MONTHLY  
**Sector:** PETROLEUM REFINERIES  
**Component Type:** NUM. IN AVERAGE

**MISA Industrial Wastewater Discharge**

**Company Code:** 0000130104  
**Control Point ID:** 0700  
**Sample Date:** 2017/10  
**Regulation:** MISA COMPLIANCE  
**Value:** 6.2571  
**Unit of Measure:** KG/D  
**Control Point Name:** PLANT - PROCESS EFFLUENT  
**Parameter Name:** RESIDUE,PART LOSS ON IGNIT.

**Result Structure:** MISA MONTHLY REPORTING  
**Param Reported As:** NOT APPLICABLE  
**Frequency:** MONTHLY  
**Sector:** PETROLEUM REFINERIES  
**Component Type:** AVERAGE

**MISA Industrial Wastewater Discharge**

**Company Code:** 0000130104  
**Control Point ID:** 0700  
**Sample Date:** 2017/10  
**Regulation:** MISA COMPLIANCE  
**Value:** 5.8457  
**Unit of Measure:** KG/D  
**Control Point Name:** PLANT - PROCESS EFFLUENT  
**Parameter Name:** SOLVENT EXTRACTABLES

**Result Structure:** MISA MONTHLY REPORTING  
**Param Reported As:** NOT APPLICABLE  
**Frequency:** MONTHLY  
**Sector:** PETROLEUM REFINERIES  
**Component Type:** MAXIMUM

**MISA Industrial Wastewater Discharge**

**Company Code:** 0000130104  
**Control Point ID:** 0700  
**Sample Date:** 2017/11  
**Regulation:** MISA COMPLIANCE  
**Value:** 3.483  
**Unit of Measure:** KG/D  
**Control Point Name:** PLANT - PROCESS EFFLUENT  
**Parameter Name:** AMMONIUM+AMMONIA, TOTAL FILTER.REAC

**Result Structure:** MISA MONTHLY REPORTING  
**Param Reported As:** AS NITROGEN  
**Frequency:** MONTHLY  
**Sector:** PETROLEUM REFINERIES  
**Component Type:** AVERAGE

**MISA Industrial Wastewater Discharge**

**Company Code:** 0000130104  
**Control Point ID:** 0700  
**Sample Date:** 2017/11  
**Regulation:** MISA COMPLIANCE  
**Value:** 5  
**Unit of Measure:** KG/D  
**Control Point Name:** PLANT - PROCESS EFFLUENT  
**Parameter Name:** AMMONIUM+AMMONIA, TOTAL FILTER.REAC

**Result Structure:** MISA MONTHLY REPORTING  
**Param Reported As:** AS NITROGEN  
**Frequency:** MONTHLY  
**Sector:** PETROLEUM REFINERIES  
**Component Type:** NUM. IN AVERAGE

**MISA Industrial Wastewater Discharge**

**Company Code:** 0000130104  
**Control Point ID:** 0700  
**Sample Date:** 2017/11  
**Regulation:** MISA COMPLIANCE  
**Value:** 1.3504

**Result Structure:** MISA MONTHLY REPORTING  
**Param Reported As:** AS PHOSPHORUS  
**Frequency:** MONTHLY  
**Sector:** PETROLEUM REFINERIES  
**Component Type:** AVERAGE

**Unit of Measure:** KG/D  
**Control Point Name:** PLANT - PROCESS EFFLUENT  
**Parameter Name:** PHOSPHORUS,UNFILTERED TOTAL

**MISA Industrial Wastewater**  
**Discharge**

<b>Company Code:</b>	0000130104	<b>Result Structure:</b>	MISA MONTHLY REPORTING
<b>Control Point ID:</b>	0700	<b>Param Reported As:</b>	AS PHOSPHORUS
<b>Sample Date:</b>	2017/11	<b>Frequency:</b>	MONTHLY
<b>Regulation:</b>	MISA COMPLIANCE	<b>Sector:</b>	PETROLEUM REFINERIES
<b>Value:</b>	0.42734	<b>Component Type:</b>	MINIMUM
<b>Unit of Measure:</b>	KG/D		
<b>Control Point Name:</b>	PLANT - PROCESS EFFLUENT		
<b>Parameter Name:</b>	PHOSPHORUS,UNFILTERED TOTAL		

**MISA Industrial Wastewater**  
**Discharge**

<b>Company Code:</b>	0000130104	<b>Result Structure:</b>	MISA MONTHLY REPORTING
<b>Control Point ID:</b>	0700	<b>Param Reported As:</b>	NOT APPLICABLE
<b>Sample Date:</b>	2017/04	<b>Frequency:</b>	MONTHLY
<b>Regulation:</b>	MISA COMPLIANCE	<b>Sector:</b>	PETROLEUM REFINERIES
<b>Value:</b>	48.546	<b>Component Type:</b>	MAXIMUM
<b>Unit of Measure:</b>	KG/D		
<b>Control Point Name:</b>	PLANT - PROCESS EFFLUENT		
<b>Parameter Name:</b>	RESIDUE,PART LOSS ON IGNIT.		

**MISA Industrial Wastewater**  
**Discharge**

<b>Company Code:</b>	0000130104	<b>Result Structure:</b>	MISA MONTHLY REPORTING
<b>Control Point ID:</b>	0700	<b>Param Reported As:</b>	NOT APPLICABLE
<b>Sample Date:</b>	2017/04	<b>Frequency:</b>	MONTHLY
<b>Regulation:</b>	MISA COMPLIANCE	<b>Sector:</b>	PETROLEUM REFINERIES
<b>Value:</b>	2.127	<b>Component Type:</b>	MINIMUM
<b>Unit of Measure:</b>	KG/D		
<b>Control Point Name:</b>	PLANT - PROCESS EFFLUENT		
<b>Parameter Name:</b>	RESIDUE,PART LOSS ON IGNIT.		

**MISA Industrial Wastewater**  
**Discharge**

<b>Company Code:</b>	0000130104	<b>Result Structure:</b>	MISA MONTHLY REPORTING
<b>Control Point ID:</b>	0700	<b>Param Reported As:</b>	AS SULPHIDE
<b>Sample Date:</b>	2017/04	<b>Frequency:</b>	MONTHLY
<b>Regulation:</b>	MISA COMPLIANCE	<b>Sector:</b>	PETROLEUM REFINERIES
<b>Value:</b>	0.051975	<b>Component Type:</b>	MINIMUM
<b>Unit of Measure:</b>	KG/D		
<b>Control Point Name:</b>	PLANT - PROCESS EFFLUENT		
<b>Parameter Name:</b>	SULPHIDE, UNFILTERED REACTIVE		

**MISA Industrial Wastewater**  
**Discharge**

<b>Company Code:</b>	0000130104	<b>Result Structure:</b>	MISA MONTHLY REPORTING
<b>Control Point ID:</b>	0700	<b>Param Reported As:</b>	AS NITROGEN
<b>Sample Date:</b>	2017/05	<b>Frequency:</b>	MONTHLY
<b>Regulation:</b>	MISA COMPLIANCE	<b>Sector:</b>	PETROLEUM REFINERIES
<b>Value:</b>	0	<b>Component Type:</b>	AVERAGE
<b>Unit of Measure:</b>	KG/D		
<b>Control Point Name:</b>	PLANT - PROCESS EFFLUENT		
<b>Parameter Name:</b>	AMMONIUM+AMMONIA, TOTAL FILTER.REAC		

**MISA Industrial Wastewater Discharge**

<b>Company Code:</b>	0000130104	<b>Result Structure:</b>	MISA MONTHLY REPORTING
<b>Control Point ID:</b>	0700	<b>Param Reported As:</b>	AS CARBON
<b>Sample Date:</b>	2017/05	<b>Frequency:</b>	MONTHLY
<b>Regulation:</b>	MISA COMPLIANCE	<b>Sector:</b>	PETROLEUM REFINERIES
<b>Value:</b>	43.883	<b>Component Type:</b>	AVERAGE
<b>Unit of Measure:</b>	KG/D		
<b>Control Point Name:</b>	PLANT - PROCESS EFFLUENT		
<b>Parameter Name:</b>	CARBON, DISSOLVED ORGANIC		

**MISA Industrial Wastewater Discharge**

<b>Company Code:</b>	0000130104	<b>Result Structure:</b>	MISA MONTHLY REPORTING
<b>Control Point ID:</b>	0700	<b>Param Reported As:</b>	AS PHENOL
<b>Sample Date:</b>	2017/05	<b>Frequency:</b>	MONTHLY
<b>Regulation:</b>	MISA COMPLIANCE	<b>Sector:</b>	PETROLEUM REFINERIES
<b>Value:</b>	0.0092581	<b>Component Type:</b>	AVERAGE
<b>Unit of Measure:</b>	KG/D		
<b>Control Point Name:</b>	PLANT - PROCESS EFFLUENT		
<b>Parameter Name:</b>	PHENOLICS, UNFILTERED REACTIVE		

**MISA Industrial Wastewater Discharge**

<b>Company Code:</b>	0000130104	<b>Result Structure:</b>	MISA MONTHLY REPORTING
<b>Control Point ID:</b>	0700	<b>Param Reported As:</b>	AS PHOSPHORUS
<b>Sample Date:</b>	2017/05	<b>Frequency:</b>	MONTHLY
<b>Regulation:</b>	MISA COMPLIANCE	<b>Sector:</b>	PETROLEUM REFINERIES
<b>Value:</b>	1.1649	<b>Component Type:</b>	AVERAGE
<b>Unit of Measure:</b>	KG/D		
<b>Control Point Name:</b>	PLANT - PROCESS EFFLUENT		
<b>Parameter Name:</b>	PHOSPHORUS, UNFILTERED TOTAL		

**MISA Industrial Wastewater Discharge**

<b>Company Code:</b>	0000130104	<b>Result Structure:</b>	MISA MONTHLY REPORTING
<b>Control Point ID:</b>	0700	<b>Param Reported As:</b>	NOT APPLICABLE
<b>Sample Date:</b>	2017/05	<b>Frequency:</b>	MONTHLY
<b>Regulation:</b>	MISA COMPLIANCE	<b>Sector:</b>	PETROLEUM REFINERIES
<b>Value:</b>	284.45	<b>Component Type:</b>	MAXIMUM
<b>Unit of Measure:</b>	KG/D		
<b>Control Point Name:</b>	PLANT - PROCESS EFFLUENT		
<b>Parameter Name:</b>	RESIDUE, PARTICULATE		

**MISA Industrial Wastewater Discharge**

<b>Company Code:</b>	0000130104	<b>Result Structure:</b>	MISA MONTHLY REPORTING
<b>Control Point ID:</b>	0700	<b>Param Reported As:</b>	AS NITROGEN
<b>Sample Date:</b>	2017/06	<b>Frequency:</b>	MONTHLY
<b>Regulation:</b>	MISA COMPLIANCE	<b>Sector:</b>	PETROLEUM REFINERIES
<b>Value:</b>	4	<b>Component Type:</b>	NUM. IN AVERAGE
<b>Unit of Measure:</b>	KG/D		
<b>Control Point Name:</b>	PLANT - PROCESS EFFLUENT		
<b>Parameter Name:</b>	AMMONIUM+AMMONIA, TOTAL FILTER.REAC		

**MISA Industrial Wastewater Discharge**

<b>Company Code:</b>	0000130104	<b>Result Structure:</b>	MISA MONTHLY REPORTING
<b>Control Point ID:</b>	0700	<b>Param Reported As:</b>	NOT APPLICABLE

**Sample Date:** 2017/06  
**Regulation:** MISA COMPLIANCE  
**Value:** 9.7024  
**Unit of Measure:** KG/D  
**Control Point Name:** PLANT - PROCESS EFFLUENT  
**Parameter Name:** SOLVENT EXTRACTABLES

**Frequency:** MONTHLY  
**Sector:** PETROLEUM REFINERIES  
**Component Type:** MAXIMUM

**MISA Industrial Wastewater**  
**Discharge**

**Company Code:** 0000130104  
**Control Point ID:** 0700  
**Sample Date:** 2017/07  
**Regulation:** MISA COMPLIANCE  
**Value:** 45.239  
**Unit of Measure:** KG/D  
**Control Point Name:** PLANT - PROCESS EFFLUENT  
**Parameter Name:** CARBON, DISSOLVED ORGANIC

**Result Structure:** MISA MONTHLY REPORTING  
**Param Reported As:** AS CARBON  
**Frequency:** MONTHLY  
**Sector:** PETROLEUM REFINERIES  
**Component Type:** MAXIMUM

**MISA Industrial Wastewater**  
**Discharge**

**Company Code:** 0000130104  
**Control Point ID:** 0700  
**Sample Date:** 2017/07  
**Regulation:** MISA COMPLIANCE  
**Value:** 0.011655  
**Unit of Measure:** KG/D  
**Control Point Name:** PLANT - PROCESS EFFLUENT  
**Parameter Name:** PHENOLICS, UNFILTERED REACTIVE

**Result Structure:** MISA MONTHLY REPORTING  
**Param Reported As:** AS PHENOL  
**Frequency:** MONTHLY  
**Sector:** PETROLEUM REFINERIES  
**Component Type:** MAXIMUM

**MISA Industrial Wastewater**  
**Discharge**

**Company Code:** 0000130104  
**Control Point ID:** 0700  
**Sample Date:** 2017/07  
**Regulation:** MISA COMPLIANCE  
**Value:** 0.002381  
**Unit of Measure:** KG/D  
**Control Point Name:** PLANT - PROCESS EFFLUENT  
**Parameter Name:** PHENOLICS, UNFILTERED REACTIVE

**Result Structure:** MISA MONTHLY REPORTING  
**Param Reported As:** AS PHENOL  
**Frequency:** MONTHLY  
**Sector:** PETROLEUM REFINERIES  
**Component Type:** MINIMUM

**MISA Industrial Wastewater**  
**Discharge**

**Company Code:** 0000130104  
**Control Point ID:** 0700  
**Sample Date:** 2017/07  
**Regulation:** MISA COMPLIANCE  
**Value:** 236.93  
**Unit of Measure:** KG/D  
**Control Point Name:** PLANT - PROCESS EFFLUENT  
**Parameter Name:** RESIDUE,PART LOSS ON IGNIT.

**Result Structure:** MISA MONTHLY REPORTING  
**Param Reported As:** NOT APPLICABLE  
**Frequency:** MONTHLY  
**Sector:** PETROLEUM REFINERIES  
**Component Type:** MAXIMUM

**MISA Industrial Wastewater**  
**Discharge**

**Company Code:** 0000130104  
**Control Point ID:** 0700  
**Sample Date:** 2017/07  
**Regulation:** MISA COMPLIANCE  
**Value:** 2.381  
**Unit of Measure:** KG/D  
**Control Point Name:** PLANT - PROCESS EFFLUENT

**Result Structure:** MISA MONTHLY REPORTING  
**Param Reported As:** NOT APPLICABLE  
**Frequency:** MONTHLY  
**Sector:** PETROLEUM REFINERIES  
**Component Type:** MINIMUM



Parameter Name: RESIDUE,PART LOSS ON IGNIT.

**MISA Industrial Wastewater Discharge**

<b>Company Code:</b>	0000130104	<b>Result Structure:</b>	MISA MONTHLY REPORTING
<b>Control Point ID:</b>	0700	<b>Param Reported As:</b>	AS SULPHIDE
<b>Sample Date:</b>	2017/07	<b>Frequency:</b>	MONTHLY
<b>Regulation:</b>	MISA COMPLIANCE	<b>Sector:</b>	PETROLEUM REFINERIES
<b>Value:</b>	0.051763	<b>Component Type:</b>	AVERAGE
<b>Unit of Measure:</b>	KG/D		
<b>Control Point Name:</b>	PLANT - PROCESS EFFLUENT		
<b>Parameter Name:</b>	SULPHIDE, UNFILTERED REACTIVE		

**MISA Industrial Wastewater Discharge**

<b>Company Code:</b>	0000130104	<b>Result Structure:</b>	MISA MONTHLY REPORTING
<b>Control Point ID:</b>	0700	<b>Param Reported As:</b>	AS NITROGEN
<b>Sample Date:</b>	2017/08	<b>Frequency:</b>	MONTHLY
<b>Regulation:</b>	MISA COMPLIANCE	<b>Sector:</b>	PETROLEUM REFINERIES
<b>Value:</b>	0.044826	<b>Component Type:</b>	AVERAGE
<b>Unit of Measure:</b>	KG/D		
<b>Control Point Name:</b>	PLANT - PROCESS EFFLUENT		
<b>Parameter Name:</b>	AMMONIUM+AMMONIA, TOTAL FILTER.REAC		

**MISA Industrial Wastewater Discharge**

<b>Company Code:</b>	0000130104	<b>Result Structure:</b>	MISA MONTHLY REPORTING
<b>Control Point ID:</b>	0700	<b>Param Reported As:</b>	AS NITROGEN
<b>Sample Date:</b>	2017/08	<b>Frequency:</b>	MONTHLY
<b>Regulation:</b>	MISA COMPLIANCE	<b>Sector:</b>	PETROLEUM REFINERIES
<b>Value:</b>	5	<b>Component Type:</b>	NUM. IN AVERAGE
<b>Unit of Measure:</b>	KG/D		
<b>Control Point Name:</b>	PLANT - PROCESS EFFLUENT		
<b>Parameter Name:</b>	AMMONIUM+AMMONIA, TOTAL FILTER.REAC		

**MISA Industrial Wastewater Discharge**

<b>Company Code:</b>	0000130104	<b>Result Structure:</b>	MISA MONTHLY REPORTING
<b>Control Point ID:</b>	0700	<b>Param Reported As:</b>	AS CARBON
<b>Sample Date:</b>	2017/08	<b>Frequency:</b>	MONTHLY
<b>Regulation:</b>	MISA COMPLIANCE	<b>Sector:</b>	PETROLEUM REFINERIES
<b>Value:</b>	26.077	<b>Component Type:</b>	MAXIMUM
<b>Unit of Measure:</b>	KG/D		
<b>Control Point Name:</b>	PLANT - PROCESS EFFLUENT		
<b>Parameter Name:</b>	CARBON, DISSOLVED ORGANIC		

**MISA Industrial Wastewater Discharge**

<b>Company Code:</b>	0000130104	<b>Result Structure:</b>	MISA MONTHLY REPORTING
<b>Control Point ID:</b>	0700	<b>Param Reported As:</b>	NOT APPLICABLE
<b>Sample Date:</b>	2017/08	<b>Frequency:</b>	MONTHLY
<b>Regulation:</b>	MISA COMPLIANCE	<b>Sector:</b>	PETROLEUM REFINERIES
<b>Value:</b>	7523.3	<b>Component Type:</b>	AVERAGE
<b>Unit of Measure:</b>	M3/D		
<b>Control Point Name:</b>	PLANT - PROCESS EFFLUENT		
<b>Parameter Name:</b>	FLOW		

**MISA Industrial Wastewater Discharge**

**Company Code:** 0000130104  
**Control Point ID:** 0700  
**Sample Date:** 2017/09  
**Regulation:** MISA COMPLIANCE  
**Value:** 18.486  
**Unit of Measure:** KG/D  
**Control Point Name:** PLANT - PROCESS EFFLUENT  
**Parameter Name:** CARBON, DISSOLVED ORGANIC

**Result Structure:** MISA MONTHLY REPORTING  
**Param Reported As:** AS CARBON  
**Frequency:** MONTHLY  
**Sector:** PETROLEUM REFINERIES  
**Component Type:** AVERAGE

**MISA Industrial Wastewater Discharge**

**Company Code:** 0000130104  
**Control Point ID:** 0700  
**Sample Date:** 2017/09  
**Regulation:** MISA COMPLIANCE  
**Value:** 29  
**Unit of Measure:** M3/D  
**Control Point Name:** PLANT - PROCESS EFFLUENT  
**Parameter Name:** FLOW

**Result Structure:** MISA MONTHLY REPORTING  
**Param Reported As:** NOT APPLICABLE  
**Frequency:** MONTHLY  
**Sector:** PETROLEUM REFINERIES  
**Component Type:** NUM. IN AVERAGE

**MISA Industrial Wastewater Discharge**

**Company Code:** 0000130104  
**Control Point ID:** 0700  
**Sample Date:** 2017/09  
**Regulation:** MISA COMPLIANCE  
**Value:** 0.008535  
**Unit of Measure:** KG/D  
**Control Point Name:** PLANT - PROCESS EFFLUENT  
**Parameter Name:** PHENOLICS, UNFILTERED REACTIVE

**Result Structure:** MISA MONTHLY REPORTING  
**Param Reported As:** AS PHENOL  
**Frequency:** MONTHLY  
**Sector:** PETROLEUM REFINERIES  
**Component Type:** MAXIMUM

**MISA Industrial Wastewater Discharge**

**Company Code:** 0000130104  
**Control Point ID:** 0700  
**Sample Date:** 2017/09  
**Regulation:** MISA COMPLIANCE  
**Value:** 8.476  
**Unit of Measure:** KG/D  
**Control Point Name:** PLANT - PROCESS EFFLUENT  
**Parameter Name:** RESIDUE, PARTICULATE

**Result Structure:** MISA MONTHLY REPORTING  
**Param Reported As:** NOT APPLICABLE  
**Frequency:** MONTHLY  
**Sector:** PETROLEUM REFINERIES  
**Component Type:** MAXIMUM

**MISA Industrial Wastewater Discharge**

**Company Code:** 0000130104  
**Control Point ID:** 0700  
**Sample Date:** 2017/09  
**Regulation:** MISA COMPLIANCE  
**Value:** 0.531  
**Unit of Measure:** KG/D  
**Control Point Name:** PLANT - PROCESS EFFLUENT  
**Parameter Name:** RESIDUE,PART LOSS ON IGNIT.

**Result Structure:** MISA MONTHLY REPORTING  
**Param Reported As:** NOT APPLICABLE  
**Frequency:** MONTHLY  
**Sector:** PETROLEUM REFINERIES  
**Component Type:** MINIMUM

**MISA Industrial Wastewater Discharge**

**Company Code:** 0000130104  
**Control Point ID:** 0700  
**Sample Date:** 2017/09  
**Regulation:** MISA COMPLIANCE

**Result Structure:** MISA MONTHLY REPORTING  
**Param Reported As:** NOT APPLICABLE  
**Frequency:** MONTHLY  
**Sector:** PETROLEUM REFINERIES

**Value:** 29  
**Unit of Measure:** KG/D  
**Control Point Name:** PLANT - PROCESS EFFLUENT  
**Parameter Name:** RESIDUE,PART LOSS ON IGNIT.  
**Component Type:** NUM. IN AVERAGE

**MISA Industrial Wastewater Discharge**

**Company Code:** 0000130104  
**Control Point ID:** 0700  
**Sample Date:** 2017/09  
**Regulation:** MISA COMPLIANCE  
**Value:** 0.043229  
**Unit of Measure:** KG/D  
**Control Point Name:** PLANT - PROCESS EFFLUENT  
**Parameter Name:** SULPHIDE, UNFILTERED REACTIVE  
**Result Structure:** MISA MONTHLY REPORTING  
**Param Reported As:** AS SULPHIDE  
**Frequency:** MONTHLY  
**Sector:** PETROLEUM REFINERIES  
**Component Type:** AVERAGE

**MISA Industrial Wastewater Discharge**

**Company Code:** 0000130104  
**Control Point ID:** 0700  
**Sample Date:** 2017/10  
**Regulation:** MISA COMPLIANCE  
**Value:** 0  
**Unit of Measure:** KG/D  
**Control Point Name:** PLANT - PROCESS EFFLUENT  
**Parameter Name:** AMMONIUM+AMMONIA, TOTAL FILTER.REAC  
**Result Structure:** MISA MONTHLY REPORTING  
**Param Reported As:** AS NITROGEN  
**Frequency:** MONTHLY  
**Sector:** PETROLEUM REFINERIES  
**Component Type:** MAXIMUM

**MISA Industrial Wastewater Discharge**

**Company Code:** 0000130104  
**Control Point ID:** 0700  
**Sample Date:** 2017/10  
**Regulation:** MISA COMPLIANCE  
**Value:** 0  
**Unit of Measure:** KG/D  
**Control Point Name:** PLANT - PROCESS EFFLUENT  
**Parameter Name:** AMMONIUM+AMMONIA, TOTAL FILTER.REAC  
**Result Structure:** MISA MONTHLY REPORTING  
**Param Reported As:** AS NITROGEN  
**Frequency:** MONTHLY  
**Sector:** PETROLEUM REFINERIES  
**Component Type:** MINIMUM

**MISA Industrial Wastewater Discharge**

**Company Code:** 0000130104  
**Control Point ID:** 0700  
**Sample Date:** 2017/10  
**Regulation:** MISA COMPLIANCE  
**Value:** 14.055  
**Unit of Measure:** KG/D  
**Control Point Name:** PLANT - PROCESS EFFLUENT  
**Parameter Name:** CARBON, DISSOLVED ORGANIC  
**Result Structure:** MISA MONTHLY REPORTING  
**Param Reported As:** AS CARBON  
**Frequency:** MONTHLY  
**Sector:** PETROLEUM REFINERIES  
**Component Type:** MINIMUM

**MISA Industrial Wastewater Discharge**

**Company Code:** 0000130104  
**Control Point ID:** 0700  
**Sample Date:** 2017/10  
**Regulation:** MISA COMPLIANCE  
**Value:** 0.0062571  
**Unit of Measure:** KG/D  
**Control Point Name:** PLANT - PROCESS EFFLUENT  
**Parameter Name:** PHENOLICS, UNFILTERED REACTIVE  
**Result Structure:** MISA MONTHLY REPORTING  
**Param Reported As:** AS PHENOL  
**Frequency:** MONTHLY  
**Sector:** PETROLEUM REFINERIES  
**Component Type:** AVERAGE

**MISA Industrial Wastewater Discharge**

**Company Code:** 0000130104  
**Control Point ID:** 0700  
**Sample Date:** 2017/10  
**Regulation:** MISA COMPLIANCE  
**Value:** 2.03  
**Unit of Measure:** KG/D  
**Control Point Name:** PLANT - PROCESS EFFLUENT  
**Parameter Name:** SOLVENT EXTRACTABLES

**Result Structure:** MISA MONTHLY REPORTING  
**Param Reported As:** NOT APPLICABLE  
**Frequency:** MONTHLY  
**Sector:** PETROLEUM REFINERIES  
**Component Type:** MINIMUM

**MISA Industrial Wastewater Discharge**

**Company Code:** 0000130104  
**Control Point ID:** 0700  
**Sample Date:** 2017/10  
**Regulation:** MISA COMPLIANCE  
**Value:** 0.031577  
**Unit of Measure:** KG/D  
**Control Point Name:** PLANT - PROCESS EFFLUENT  
**Parameter Name:** SULPHIDE, UNFILTERED REACTIVE

**Result Structure:** MISA MONTHLY REPORTING  
**Param Reported As:** AS SULPHIDE  
**Frequency:** MONTHLY  
**Sector:** PETROLEUM REFINERIES  
**Component Type:** MINIMUM

**MISA Industrial Wastewater Discharge**

**Company Code:** 0000130104  
**Control Point ID:** 0700  
**Sample Date:** 2017/08  
**Regulation:** MISA COMPLIANCE  
**Value:** 1.5379  
**Unit of Measure:** KG/D  
**Control Point Name:** PLANT - PROCESS EFFLUENT  
**Parameter Name:** PHOSPHORUS, UNFILTERED TOTAL

**Result Structure:** MISA MONTHLY REPORTING  
**Param Reported As:** AS PHOSPHORUS  
**Frequency:** MONTHLY  
**Sector:** PETROLEUM REFINERIES  
**Component Type:** MAXIMUM

**MISA Industrial Wastewater Discharge**

**Company Code:** 0000130104  
**Control Point ID:** 0700  
**Sample Date:** 2017/11  
**Regulation:** MISA COMPLIANCE  
**Value:** 17.415  
**Unit of Measure:** KG/D  
**Control Point Name:** PLANT - PROCESS EFFLUENT  
**Parameter Name:** AMMONIUM+AMMONIA, TOTAL FILTER.REAC

**Result Structure:** MISA MONTHLY REPORTING  
**Param Reported As:** AS NITROGEN  
**Frequency:** MONTHLY  
**Sector:** PETROLEUM REFINERIES  
**Component Type:** MAXIMUM

**MISA Industrial Wastewater Discharge**

**Company Code:** 0000130104  
**Control Point ID:** 0700  
**Sample Date:** 2017/11  
**Regulation:** MISA COMPLIANCE  
**Value:** 2.0001  
**Unit of Measure:** KG/D  
**Control Point Name:** PLANT - PROCESS EFFLUENT  
**Parameter Name:** PHOSPHORUS, UNFILTERED TOTAL

**Result Structure:** MISA MONTHLY REPORTING  
**Param Reported As:** AS PHOSPHORUS  
**Frequency:** MONTHLY  
**Sector:** PETROLEUM REFINERIES  
**Component Type:** MAXIMUM

**MISA Industrial Wastewater Discharge**

**Company Code:** 0000130104

**Result Structure:** MISA MONTHLY REPORTING

**Control Point ID:** 0700  
**Sample Date:** 2017/11  
**Regulation:** MISA COMPLIANCE  
**Value:** 5  
**Unit of Measure:** KG/D  
**Control Point Name:** PLANT - PROCESS EFFLUENT  
**Parameter Name:** PHOSPHORUS, UNFILTERED TOTAL

**Param Reported As:** AS PHOSPHORUS  
**Frequency:** MONTHLY  
**Sector:** PETROLEUM REFINERIES  
**Component Type:** NUM. IN AVERAGE

**MISA Industrial Wastewater Discharge**

**Company Code:** 0000130104  
**Control Point ID:** 0700  
**Sample Date:** 2017/11  
**Regulation:** MISA COMPLIANCE  
**Value:** 5  
**Unit of Measure:** KG/D  
**Control Point Name:** PLANT - PROCESS EFFLUENT  
**Parameter Name:** RESIDUE, PARTICULATE

**Result Structure:** MISA MONTHLY REPORTING  
**Param Reported As:** NOT APPLICABLE  
**Frequency:** MONTHLY  
**Sector:** PETROLEUM REFINERIES  
**Component Type:** NUM. IN AVERAGE

**MISA Industrial Wastewater Discharge**

**Company Code:** 0000130104  
**Control Point ID:** 0700  
**Sample Date:** 2017/11  
**Regulation:** MISA COMPLIANCE  
**Value:** 28  
**Unit of Measure:** KG/D  
**Control Point Name:** PLANT - PROCESS EFFLUENT  
**Parameter Name:** RESIDUE, PART LOSS ON IGNIT.

**Result Structure:** MISA MONTHLY REPORTING  
**Param Reported As:** NOT APPLICABLE  
**Frequency:** MONTHLY  
**Sector:** PETROLEUM REFINERIES  
**Component Type:** NUM. IN AVERAGE

**MISA Industrial Wastewater Discharge**

**Company Code:** 0000130104  
**Control Point ID:** 0700  
**Sample Date:** 2017/11  
**Regulation:** MISA COMPLIANCE  
**Value:** 0.041229  
**Unit of Measure:** KG/D  
**Control Point Name:** PLANT - PROCESS EFFLUENT  
**Parameter Name:** SULPHIDE, UNFILTERED REACTIVE

**Result Structure:** MISA MONTHLY REPORTING  
**Param Reported As:** AS SULPHIDE  
**Frequency:** MONTHLY  
**Sector:** PETROLEUM REFINERIES  
**Component Type:** AVERAGE

**MISA Industrial Wastewater Discharge**

**Company Code:** 0000130104  
**Control Point ID:** 0700  
**Sample Date:** 2017/11  
**Regulation:** MISA COMPLIANCE  
**Value:** 0.052437  
**Unit of Measure:** KG/D  
**Control Point Name:** PLANT - PROCESS EFFLUENT  
**Parameter Name:** SULPHIDE, UNFILTERED REACTIVE

**Result Structure:** MISA MONTHLY REPORTING  
**Param Reported As:** AS SULPHIDE  
**Frequency:** MONTHLY  
**Sector:** PETROLEUM REFINERIES  
**Component Type:** MAXIMUM

**MISA Industrial Wastewater Discharge**

**Company Code:** 0000130104  
**Control Point ID:** 0700  
**Sample Date:** 2017/12  
**Regulation:** MISA COMPLIANCE  
**Value:** 0  
**Unit of Measure:** KG/D

**Result Structure:** MISA MONTHLY REPORTING  
**Param Reported As:** AS NITROGEN  
**Frequency:** MONTHLY  
**Sector:** PETROLEUM REFINERIES  
**Component Type:** MINIMUM

**Control Point Name:** PLANT - PROCESS EFFLUENT  
**Parameter Name:** AMMONIUM+AMMONIA, TOTAL FILTER.REAC

**MISA Industrial Wastewater Discharge**

<b>Company Code:</b>	0000130104	<b>Result Structure:</b>	MISA MONTHLY REPORTING
<b>Control Point ID:</b>	0700	<b>Param Reported As:</b>	AS NITROGEN
<b>Sample Date:</b>	2017/12	<b>Frequency:</b>	MONTHLY
<b>Regulation:</b>	MISA COMPLIANCE	<b>Sector:</b>	PETROLEUM REFINERIES
<b>Value:</b>	4	<b>Component Type:</b>	NUM. IN AVERAGE
<b>Unit of Measure:</b>	KG/D		
<b>Control Point Name:</b>	PLANT - PROCESS EFFLUENT		
<b>Parameter Name:</b>	AMMONIUM+AMMONIA, TOTAL FILTER.REAC		

**MISA Industrial Wastewater Discharge**

<b>Company Code:</b>	0000130104	<b>Result Structure:</b>	MISA MONTHLY REPORTING
<b>Control Point ID:</b>	0700	<b>Param Reported As:</b>	NOT APPLICABLE
<b>Sample Date:</b>	2017/12	<b>Frequency:</b>	MONTHLY
<b>Regulation:</b>	MISA COMPLIANCE	<b>Sector:</b>	PETROLEUM REFINERIES
<b>Value:</b>	5525	<b>Component Type:</b>	MAXIMUM
<b>Unit of Measure:</b>	M3/D		
<b>Control Point Name:</b>	PLANT - PROCESS EFFLUENT		
<b>Parameter Name:</b>	FLOW		

**MISA Industrial Wastewater Discharge**

<b>Company Code:</b>	0000130104	<b>Result Structure:</b>	MISA MONTHLY REPORTING
<b>Control Point ID:</b>	0700	<b>Param Reported As:</b>	AS PHENOL
<b>Sample Date:</b>	2017/12	<b>Frequency:</b>	MONTHLY
<b>Regulation:</b>	MISA COMPLIANCE	<b>Sector:</b>	PETROLEUM REFINERIES
<b>Value:</b>	0.005525	<b>Component Type:</b>	MAXIMUM
<b>Unit of Measure:</b>	KG/D		
<b>Control Point Name:</b>	PLANT - PROCESS EFFLUENT		
<b>Parameter Name:</b>	PHENOLICS, UNFILTERED REACTIVE		

**MISA Industrial Wastewater Discharge**

<b>Company Code:</b>	0000130104	<b>Result Structure:</b>	MISA MONTHLY REPORTING
<b>Control Point ID:</b>	0700	<b>Param Reported As:</b>	NOT APPLICABLE
<b>Sample Date:</b>	2017/12	<b>Frequency:</b>	MONTHLY
<b>Regulation:</b>	MISA COMPLIANCE	<b>Sector:</b>	PETROLEUM REFINERIES
<b>Value:</b>	31	<b>Component Type:</b>	NUM. IN AVERAGE
<b>Unit of Measure:</b>	KG/D		
<b>Control Point Name:</b>	PLANT - PROCESS EFFLUENT		
<b>Parameter Name:</b>	RESIDUE,PART LOSS ON IGNIT.		

**MISA Industrial Wastewater Discharge**

<b>Company Code:</b>	0000130104	<b>Result Structure:</b>	MISA MONTHLY REPORTING
<b>Control Point ID:</b>	0700	<b>Param Reported As:</b>	NOT APPLICABLE
<b>Sample Date:</b>	2017/12	<b>Frequency:</b>	MONTHLY
<b>Regulation:</b>	MISA COMPLIANCE	<b>Sector:</b>	PETROLEUM REFINERIES
<b>Value:</b>	1.8611	<b>Component Type:</b>	MINIMUM
<b>Unit of Measure:</b>	KG/D		
<b>Control Point Name:</b>	PLANT - PROCESS EFFLUENT		
<b>Parameter Name:</b>	SOLVENT EXTRACTABLES		

**MISA Industrial Wastewater**

**Discharge**

**Company Code:** 0000130104  
**Control Point ID:** 0800  
**Sample Date:** 2017/01  
**Regulation:** MISA COMPLIANCE  
**Value:** 0.014225  
**Unit of Measure:** KG/D  
**Control Point Name:** PLANT - O.T.C.W.  
**Parameter Name:** BENZENE C6H6

**Result Structure:** MISA MONTHLY REPORTING  
**Param Reported As:** NOT APPLICABLE  
**Frequency:** MONTHLY  
**Sector:** PETROLEUM REFINERIES  
**Component Type:** MINIMUM

**MISA Industrial Wastewater Discharge**

**Company Code:** 0000130104  
**Control Point ID:** 0700  
**Sample Date:** 2017/09  
**Regulation:** MISA COMPLIANCE  
**Value:** 12.394  
**Unit of Measure:** KG/D  
**Control Point Name:** PLANT - PROCESS EFFLUENT  
**Parameter Name:** CARBON, DISSOLVED ORGANIC

**Result Structure:** MISA MONTHLY REPORTING  
**Param Reported As:** AS CARBON  
**Frequency:** MONTHLY  
**Sector:** PETROLEUM REFINERIES  
**Component Type:** MINIMUM

**MISA Industrial Wastewater Discharge**

**Company Code:** 0000130104  
**Control Point ID:** 0700  
**Sample Date:** 2017/09  
**Regulation:** MISA COMPLIANCE  
**Value:** 4  
**Unit of Measure:** KG/D  
**Control Point Name:** PLANT - PROCESS EFFLUENT  
**Parameter Name:** RESIDUE, PARTICULATE

**Result Structure:** MISA MONTHLY REPORTING  
**Param Reported As:** NOT APPLICABLE  
**Frequency:** MONTHLY  
**Sector:** PETROLEUM REFINERIES  
**Component Type:** NUM. IN AVERAGE

**MISA Industrial Wastewater Discharge**

**Company Code:** 0000130104  
**Control Point ID:** 0700  
**Sample Date:** 2017/09  
**Regulation:** MISA COMPLIANCE  
**Value:** 3.9837  
**Unit of Measure:** KG/D  
**Control Point Name:** PLANT - PROCESS EFFLUENT  
**Parameter Name:** SOLVENT EXTRACTABLES

**Result Structure:** MISA MONTHLY REPORTING  
**Param Reported As:** NOT APPLICABLE  
**Frequency:** MONTHLY  
**Sector:** PETROLEUM REFINERIES  
**Component Type:** MAXIMUM

**MISA Industrial Wastewater Discharge**

**Company Code:** 0000130104  
**Control Point ID:** 0700  
**Sample Date:** 2017/10  
**Regulation:** MISA COMPLIANCE  
**Value:** 4  
**Unit of Measure:** KG/D  
**Control Point Name:** PLANT - PROCESS EFFLUENT  
**Parameter Name:** SOLVENT EXTRACTABLES

**Result Structure:** MISA MONTHLY REPORTING  
**Param Reported As:** NOT APPLICABLE  
**Frequency:** MONTHLY  
**Sector:** PETROLEUM REFINERIES  
**Component Type:** NUM. IN AVERAGE

**MISA Industrial Wastewater Discharge**

**Company Code:** 0000130104  
**Control Point ID:** 0700  
**Sample Date:** 2017/10

**Result Structure:** MISA MONTHLY REPORTING  
**Param Reported As:** AS SULPHIDE  
**Frequency:** MONTHLY

**Regulation:** MISA COMPLIANCE  
**Value:** 4  
**Unit of Measure:** KG/D  
**Control Point Name:** PLANT - PROCESS EFFLUENT  
**Parameter Name:** SULPHIDE, UNFILTERED REACTIVE

**Sector:** PETROLEUM REFINERIES  
**Component Type:** NUM. IN AVERAGE

**MISA Industrial Wastewater Discharge**

**Company Code:** 0000130104  
**Control Point ID:** 0700  
**Sample Date:** 2017/11  
**Regulation:** MISA COMPLIANCE  
**Value:** 26.236  
**Unit of Measure:** KG/D  
**Control Point Name:** PLANT - PROCESS EFFLUENT  
**Parameter Name:** CARBON, DISSOLVED ORGANIC

**Result Structure:** MISA MONTHLY REPORTING  
**Param Reported As:** AS CARBON  
**Frequency:** MONTHLY  
**Sector:** PETROLEUM REFINERIES  
**Component Type:** MAXIMUM

**MISA Industrial Wastewater Discharge**

**Company Code:** 0000130104  
**Control Point ID:** 0700  
**Sample Date:** 2017/11  
**Regulation:** MISA COMPLIANCE  
**Value:** 9481  
**Unit of Measure:** M3/D  
**Control Point Name:** PLANT - PROCESS EFFLUENT  
**Parameter Name:** FLOW

**Result Structure:** MISA MONTHLY REPORTING  
**Param Reported As:** NOT APPLICABLE  
**Frequency:** MONTHLY  
**Sector:** PETROLEUM REFINERIES  
**Component Type:** MAXIMUM

**MISA Industrial Wastewater Discharge**

**Company Code:** 0000130104  
**Control Point ID:** 0800  
**Sample Date:** 2017/01  
**Regulation:** MISA COMPLIANCE  
**Value:** 4  
**Unit of Measure:** KG/D  
**Control Point Name:** PLANT - O.T.C.W.  
**Parameter Name:** BENZENE C6H6

**Result Structure:** MISA MONTHLY REPORTING  
**Param Reported As:** NOT APPLICABLE  
**Frequency:** MONTHLY  
**Sector:** PETROLEUM REFINERIES  
**Component Type:** NUM. IN AVERAGE

**MISA Industrial Wastewater Discharge**

**Company Code:** 0000130104  
**Control Point ID:** 0800  
**Sample Date:** 2017/01  
**Regulation:** MISA COMPLIANCE  
**Value:** 0.014386  
**Unit of Measure:** KG/D  
**Control Point Name:** PLANT - O.T.C.W.  
**Parameter Name:** TOLUENE C7H8

**Result Structure:** MISA MONTHLY REPORTING  
**Param Reported As:** NOT APPLICABLE  
**Frequency:** MONTHLY  
**Sector:** PETROLEUM REFINERIES  
**Component Type:** AVERAGE

**MISA Industrial Wastewater Discharge**

**Company Code:** 0000130104  
**Control Point ID:** 0800  
**Sample Date:** 2017/02  
**Regulation:** MISA COMPLIANCE  
**Value:** 0.014882  
**Unit of Measure:** KG/D  
**Control Point Name:** PLANT - O.T.C.W.  
**Parameter Name:** BENZENE C6H6

**Result Structure:** MISA MONTHLY REPORTING  
**Param Reported As:** NOT APPLICABLE  
**Frequency:** MONTHLY  
**Sector:** PETROLEUM REFINERIES  
**Component Type:** MAXIMUM



**MISA Industrial Wastewater Discharge**

**Company Code:** 0000130104  
**Control Point ID:** 0800  
**Sample Date:** 2017/02  
**Regulation:** MISA COMPLIANCE  
**Value:** 71768.7  
**Unit of Measure:** M3/D  
**Control Point Name:** PLANT - O.T.C.W.  
**Parameter Name:** FLOW

**Result Structure:** MISA MONTHLY REPORTING  
**Param Reported As:** NOT APPLICABLE  
**Frequency:** MONTHLY  
**Sector:** PETROLEUM REFINERIES  
**Component Type:** AVERAGE

**MISA Industrial Wastewater Discharge**

**Company Code:** 0000130104  
**Control Point ID:** 0800  
**Sample Date:** 2017/02  
**Regulation:** MISA COMPLIANCE  
**Value:** 69773.9  
**Unit of Measure:** M3/D  
**Control Point Name:** PLANT - O.T.C.W.  
**Parameter Name:** FLOW

**Result Structure:** MISA MONTHLY REPORTING  
**Param Reported As:** NOT APPLICABLE  
**Frequency:** MONTHLY  
**Sector:** PETROLEUM REFINERIES  
**Component Type:** MINIMUM

**MISA Industrial Wastewater Discharge**

**Company Code:** 0000130104  
**Control Point ID:** 0800  
**Sample Date:** 2017/03  
**Regulation:** MISA COMPLIANCE  
**Value:** 69820.6  
**Unit of Measure:** M3/D  
**Control Point Name:** PLANT - O.T.C.W.  
**Parameter Name:** FLOW

**Result Structure:** MISA MONTHLY REPORTING  
**Param Reported As:** NOT APPLICABLE  
**Frequency:** MONTHLY  
**Sector:** PETROLEUM REFINERIES  
**Component Type:** AVERAGE

**MISA Industrial Wastewater Discharge**

**Company Code:** 0000130104  
**Control Point ID:** 0800  
**Sample Date:** 2017/03  
**Regulation:** MISA COMPLIANCE  
**Value:** 0.062808  
**Unit of Measure:** KG/D  
**Control Point Name:** PLANT - O.T.C.W.  
**Parameter Name:** PHENOLICS, UNFILTERED REACTIVE

**Result Structure:** MISA MONTHLY REPORTING  
**Param Reported As:** AS PHENOL  
**Frequency:** MONTHLY  
**Sector:** PETROLEUM REFINERIES  
**Component Type:** MINIMUM

**MISA Industrial Wastewater Discharge**

**Company Code:** 0000130104  
**Control Point ID:** 0800  
**Sample Date:** 2017/04  
**Regulation:** MISA COMPLIANCE  
**Value:** 4  
**Unit of Measure:** KG/D  
**Control Point Name:** PLANT - O.T.C.W.  
**Parameter Name:** BENZENE C6H6

**Result Structure:** MISA MONTHLY REPORTING  
**Param Reported As:** NOT APPLICABLE  
**Frequency:** MONTHLY  
**Sector:** PETROLEUM REFINERIES  
**Component Type:** NUM. IN AVERAGE

**MISA Industrial Wastewater Discharge**

**Company Code:** 0000130104  
**Control Point ID:** 0800  
**Sample Date:** 2017/04  
**Regulation:** MISA COMPLIANCE  
**Value:** 0.49909  
**Unit of Measure:** KG/D  
**Control Point Name:** PLANT - O.T.C.W.  
**Parameter Name:** SULPHIDE, UNFILTERED REACTIVE

**Result Structure:** MISA MONTHLY REPORTING  
**Param Reported As:** AS SULPHIDE  
**Frequency:** MONTHLY  
**Sector:** PETROLEUM REFINERIES  
**Component Type:** AVERAGE

**MISA Industrial Wastewater Discharge**

**Company Code:** 0000130104  
**Control Point ID:** 0700  
**Sample Date:** 2017/08  
**Regulation:** MISA COMPLIANCE  
**Value:** 5  
**Unit of Measure:** KG/D  
**Control Point Name:** PLANT - PROCESS EFFLUENT  
**Parameter Name:** CARBON, DISSOLVED ORGANIC

**Result Structure:** MISA MONTHLY REPORTING  
**Param Reported As:** AS CARBON  
**Frequency:** MONTHLY  
**Sector:** PETROLEUM REFINERIES  
**Component Type:** NUM. IN AVERAGE

**MISA Industrial Wastewater Discharge**

**Company Code:** 0000130104  
**Control Point ID:** 0700  
**Sample Date:** 2017/08  
**Regulation:** MISA COMPLIANCE  
**Value:** 3770  
**Unit of Measure:** M3/D  
**Control Point Name:** PLANT - PROCESS EFFLUENT  
**Parameter Name:** FLOW

**Result Structure:** MISA MONTHLY REPORTING  
**Param Reported As:** NOT APPLICABLE  
**Frequency:** MONTHLY  
**Sector:** PETROLEUM REFINERIES  
**Component Type:** MINIMUM

**MISA Industrial Wastewater Discharge**

**Company Code:** 0000130104  
**Control Point ID:** 0700  
**Sample Date:** 2017/08  
**Regulation:** MISA COMPLIANCE  
**Value:** 1.193  
**Unit of Measure:** KG/D  
**Control Point Name:** PLANT - PROCESS EFFLUENT  
**Parameter Name:** PHOSPHORUS, UNFILTERED TOTAL

**Result Structure:** MISA MONTHLY REPORTING  
**Param Reported As:** AS PHOSPHORUS  
**Frequency:** MONTHLY  
**Sector:** PETROLEUM REFINERIES  
**Component Type:** MINIMUM

**MISA Industrial Wastewater Discharge**

**Company Code:** 0000130104  
**Control Point ID:** 0700  
**Sample Date:** 2017/08  
**Regulation:** MISA COMPLIANCE  
**Value:** 5  
**Unit of Measure:** KG/D  
**Control Point Name:** PLANT - PROCESS EFFLUENT  
**Parameter Name:** PHOSPHORUS, UNFILTERED TOTAL

**Result Structure:** MISA MONTHLY REPORTING  
**Param Reported As:** AS PHOSPHORUS  
**Frequency:** MONTHLY  
**Sector:** PETROLEUM REFINERIES  
**Component Type:** NUM. IN AVERAGE

**MISA Industrial Wastewater Discharge**

**Company Code:** 0000130104  
**Control Point ID:** 0700  
**Sample Date:** 2017/08  
**Regulation:** MISA COMPLIANCE  
**Value:** 5

**Result Structure:** MISA MONTHLY REPORTING  
**Param Reported As:** NOT APPLICABLE  
**Frequency:** MONTHLY  
**Sector:** PETROLEUM REFINERIES  
**Component Type:** NUM. IN AVERAGE

**Unit of Measure:** KG/D  
**Control Point Name:** PLANT - PROCESS EFFLUENT  
**Parameter Name:** SOLVENT EXTRACTABLES

**MISA Industrial Wastewater**

**Discharge**

**Company Code:** 0000130104  
**Control Point ID:** 0700  
**Sample Date:** 2017/11  
**Regulation:** MISA COMPLIANCE  
**Value:** 3.753  
**Unit of Measure:** KG/D  
**Control Point Name:** PLANT - PROCESS EFFLUENT  
**Parameter Name:** RESIDUE,PART LOSS ON IGNIT.

**Result Structure:** MISA MONTHLY REPORTING  
**Param Reported As:** NOT APPLICABLE  
**Frequency:** MONTHLY  
**Sector:** PETROLEUM REFINERIES  
**Component Type:** MINIMUM

**MISA Industrial Wastewater**

**Discharge**

**Company Code:** 0000130104  
**Control Point ID:** 0700  
**Sample Date:** 2017/11  
**Regulation:** MISA COMPLIANCE  
**Value:** 4.5568  
**Unit of Measure:** KG/D  
**Control Point Name:** PLANT - PROCESS EFFLUENT  
**Parameter Name:** SOLVENT EXTRACTABLES

**Result Structure:** MISA MONTHLY REPORTING  
**Param Reported As:** NOT APPLICABLE  
**Frequency:** MONTHLY  
**Sector:** PETROLEUM REFINERIES  
**Component Type:** AVERAGE

**MISA Industrial Wastewater**

**Discharge**

**Company Code:** 0000130104  
**Control Point ID:** 0700  
**Sample Date:** 2017/12  
**Regulation:** MISA COMPLIANCE  
**Value:** 4.9346  
**Unit of Measure:** KG/D  
**Control Point Name:** PLANT - PROCESS EFFLUENT  
**Parameter Name:** RESIDUE,PART LOSS ON IGNIT.

**Result Structure:** MISA MONTHLY REPORTING  
**Param Reported As:** NOT APPLICABLE  
**Frequency:** MONTHLY  
**Sector:** PETROLEUM REFINERIES  
**Component Type:** AVERAGE

**MISA Industrial Wastewater**

**Discharge**

**Company Code:** 0000130104  
**Control Point ID:** 0700  
**Sample Date:** 2017/12  
**Regulation:** MISA COMPLIANCE  
**Value:** 4  
**Unit of Measure:** KG/D  
**Control Point Name:** PLANT - PROCESS EFFLUENT  
**Parameter Name:** SULPHIDE, UNFILTERED REACTIVE

**Result Structure:** MISA MONTHLY REPORTING  
**Param Reported As:** AS SULPHIDE  
**Frequency:** MONTHLY  
**Sector:** PETROLEUM REFINERIES  
**Component Type:** NUM. IN AVERAGE

**MISA Industrial Wastewater**

**Discharge**

**Company Code:** 0000130104  
**Control Point ID:** 0800  
**Sample Date:** 2017/01  
**Regulation:** MISA COMPLIANCE  
**Value:** 0.072877  
**Unit of Measure:** KG/D  
**Control Point Name:** PLANT - O.T.C.W.  
**Parameter Name:** PHENOLICS, UNFILTERED REACTIVE

**Result Structure:** MISA MONTHLY REPORTING  
**Param Reported As:** AS PHENOL  
**Frequency:** MONTHLY  
**Sector:** PETROLEUM REFINERIES  
**Component Type:** MAXIMUM

**MISA Industrial Wastewater Discharge**

<b>Company Code:</b>	0000130104	<b>Result Structure:</b>	MISA MONTHLY REPORTING
<b>Control Point ID:</b>	0800	<b>Param Reported As:</b>	AS SULPHIDE
<b>Sample Date:</b>	2017/02	<b>Frequency:</b>	MONTHLY
<b>Regulation:</b>	MISA COMPLIANCE	<b>Sector:</b>	PETROLEUM REFINERIES
<b>Value:</b>	4	<b>Component Type:</b>	NUM. IN AVERAGE
<b>Unit of Measure:</b>	KG/D		
<b>Control Point Name:</b>	PLANT - O.T.C.W.		
<b>Parameter Name:</b>	SULPHIDE, UNFILTERED REACTIVE		

**MISA Industrial Wastewater Discharge**

<b>Company Code:</b>	0000130104	<b>Result Structure:</b>	MISA MONTHLY REPORTING
<b>Control Point ID:</b>	0800	<b>Param Reported As:</b>	NOT APPLICABLE
<b>Sample Date:</b>	2017/02	<b>Frequency:</b>	MONTHLY
<b>Regulation:</b>	MISA COMPLIANCE	<b>Sector:</b>	PETROLEUM REFINERIES
<b>Value:</b>	0.014882	<b>Component Type:</b>	MAXIMUM
<b>Unit of Measure:</b>	KG/D		
<b>Control Point Name:</b>	PLANT - O.T.C.W.		
<b>Parameter Name:</b>	TOLUENE C7H8		

**MISA Industrial Wastewater Discharge**

<b>Company Code:</b>	0000130104	<b>Result Structure:</b>	MISA MONTHLY REPORTING
<b>Control Point ID:</b>	0800	<b>Param Reported As:</b>	NOT APPLICABLE
<b>Sample Date:</b>	2017/05	<b>Frequency:</b>	MONTHLY
<b>Regulation:</b>	MISA COMPLIANCE	<b>Sector:</b>	PETROLEUM REFINERIES
<b>Value:</b>	0.015295	<b>Component Type:</b>	MAXIMUM
<b>Unit of Measure:</b>	KG/D		
<b>Control Point Name:</b>	PLANT - O.T.C.W.		
<b>Parameter Name:</b>	BENZENE C6H6		

**MISA Industrial Wastewater Discharge**

<b>Company Code:</b>	0000130104	<b>Result Structure:</b>	MISA MONTHLY REPORTING
<b>Control Point ID:</b>	0800	<b>Param Reported As:</b>	NOT APPLICABLE
<b>Sample Date:</b>	2017/05	<b>Frequency:</b>	MONTHLY
<b>Regulation:</b>	MISA COMPLIANCE	<b>Sector:</b>	PETROLEUM REFINERIES
<b>Value:</b>	72094.6	<b>Component Type:</b>	AVERAGE
<b>Unit of Measure:</b>	M3/D		
<b>Control Point Name:</b>	PLANT - O.T.C.W.		
<b>Parameter Name:</b>	FLOW		

**MISA Industrial Wastewater Discharge**

<b>Company Code:</b>	0000130104	<b>Result Structure:</b>	MISA MONTHLY REPORTING
<b>Control Point ID:</b>	0800	<b>Param Reported As:</b>	AS SULPHIDE
<b>Sample Date:</b>	2017/05	<b>Frequency:</b>	MONTHLY
<b>Regulation:</b>	MISA COMPLIANCE	<b>Sector:</b>	PETROLEUM REFINERIES
<b>Value:</b>	5	<b>Component Type:</b>	NUM. IN AVERAGE
<b>Unit of Measure:</b>	KG/D		
<b>Control Point Name:</b>	PLANT - O.T.C.W.		
<b>Parameter Name:</b>	SULPHIDE, UNFILTERED REACTIVE		

**MISA Industrial Wastewater Discharge**

<b>Company Code:</b>	0000130104	<b>Result Structure:</b>	MISA MONTHLY REPORTING
<b>Control Point ID:</b>	0800	<b>Param Reported As:</b>	NOT APPLICABLE

**Sample Date:** 2017/06  
**Regulation:** MISA COMPLIANCE  
**Value:** 0.014215  
**Unit of Measure:** KG/D  
**Control Point Name:** PLANT - O.T.C.W.  
**Parameter Name:** BENZENE C6H6

**Frequency:** MONTHLY  
**Sector:** PETROLEUM REFINERIES  
**Component Type:** MAXIMUM

**MISA Industrial Wastewater Discharge**

**Company Code:** 0000130104  
**Control Point ID:** 0800  
**Sample Date:** 2017/06  
**Regulation:** MISA COMPLIANCE  
**Value:** 0.013765  
**Unit of Measure:** KG/D  
**Control Point Name:** PLANT - O.T.C.W.  
**Parameter Name:** BENZENE C6H6

**Result Structure:** MISA MONTHLY REPORTING  
**Param Reported As:** NOT APPLICABLE  
**Frequency:** MONTHLY  
**Sector:** PETROLEUM REFINERIES  
**Component Type:** MINIMUM

**MISA Industrial Wastewater Discharge**

**Company Code:** 0000130104  
**Control Point ID:** 0800  
**Sample Date:** 2017/06  
**Regulation:** MISA COMPLIANCE  
**Value:** 68823.8  
**Unit of Measure:** M3/D  
**Control Point Name:** PLANT - O.T.C.W.  
**Parameter Name:** FLOW

**Result Structure:** MISA MONTHLY REPORTING  
**Param Reported As:** NOT APPLICABLE  
**Frequency:** MONTHLY  
**Sector:** PETROLEUM REFINERIES  
**Component Type:** MINIMUM

**MISA Industrial Wastewater Discharge**

**Company Code:** 0000130104  
**Control Point ID:** 0800  
**Sample Date:** 2017/06  
**Regulation:** MISA COMPLIANCE  
**Value:** 0.49754  
**Unit of Measure:** KG/D  
**Control Point Name:** PLANT - O.T.C.W.  
**Parameter Name:** SULPHIDE, UNFILTERED REACTIVE

**Result Structure:** MISA MONTHLY REPORTING  
**Param Reported As:** AS SULPHIDE  
**Frequency:** MONTHLY  
**Sector:** PETROLEUM REFINERIES  
**Component Type:** MAXIMUM

**MISA Industrial Wastewater Discharge**

**Company Code:** 0000130104  
**Control Point ID:** 0800  
**Sample Date:** 2017/06  
**Regulation:** MISA COMPLIANCE  
**Value:** 0.013765  
**Unit of Measure:** KG/D  
**Control Point Name:** PLANT - O.T.C.W.  
**Parameter Name:** TOLUENE C7H8

**Result Structure:** MISA MONTHLY REPORTING  
**Param Reported As:** NOT APPLICABLE  
**Frequency:** MONTHLY  
**Sector:** PETROLEUM REFINERIES  
**Component Type:** MINIMUM

**MISA Industrial Wastewater Discharge**

**Company Code:** 0000130104  
**Control Point ID:** 0700  
**Sample Date:** 2017/09  
**Regulation:** MISA COMPLIANCE  
**Value:** 23.733  
**Unit of Measure:** KG/D  
**Control Point Name:** PLANT - PROCESS EFFLUENT

**Result Structure:** MISA MONTHLY REPORTING  
**Param Reported As:** AS CARBON  
**Frequency:** MONTHLY  
**Sector:** PETROLEUM REFINERIES  
**Component Type:** MAXIMUM

Parameter Name: CARBON, DISSOLVED ORGANIC

**MISA Industrial Wastewater Discharge**

<b>Company Code:</b>	0000130104	<b>Result Structure:</b>	MISA MONTHLY REPORTING
<b>Control Point ID:</b>	0700	<b>Param Reported As:</b>	NOT APPLICABLE
<b>Sample Date:</b>	2017/09	<b>Frequency:</b>	MONTHLY
<b>Regulation:</b>	MISA COMPLIANCE	<b>Sector:</b>	PETROLEUM REFINERIES
<b>Value:</b>	4.767	<b>Component Type:</b>	MINIMUM
<b>Unit of Measure:</b>	KG/D		
<b>Control Point Name:</b>	PLANT - PROCESS EFFLUENT		
<b>Parameter Name:</b>	RESIDUE, PARTICULATE		

**MISA Industrial Wastewater Discharge**

<b>Company Code:</b>	0000130104	<b>Result Structure:</b>	MISA MONTHLY REPORTING
<b>Control Point ID:</b>	0700	<b>Param Reported As:</b>	NOT APPLICABLE
<b>Sample Date:</b>	2017/09	<b>Frequency:</b>	MONTHLY
<b>Regulation:</b>	MISA COMPLIANCE	<b>Sector:</b>	PETROLEUM REFINERIES
<b>Value:</b>	6.1697	<b>Component Type:</b>	AVERAGE
<b>Unit of Measure:</b>	KG/D		
<b>Control Point Name:</b>	PLANT - PROCESS EFFLUENT		
<b>Parameter Name:</b>	RESIDUE,PART LOSS ON IGNIT.		

**MISA Industrial Wastewater Discharge**

<b>Company Code:</b>	0000130104	<b>Result Structure:</b>	MISA MONTHLY REPORTING
<b>Control Point ID:</b>	0700	<b>Param Reported As:</b>	NOT APPLICABLE
<b>Sample Date:</b>	2017/09	<b>Frequency:</b>	MONTHLY
<b>Regulation:</b>	MISA COMPLIANCE	<b>Sector:</b>	PETROLEUM REFINERIES
<b>Value:</b>	3.1233	<b>Component Type:</b>	AVERAGE
<b>Unit of Measure:</b>	KG/D		
<b>Control Point Name:</b>	PLANT - PROCESS EFFLUENT		
<b>Parameter Name:</b>	SOLVENT EXTRACTABLES		

**MISA Industrial Wastewater Discharge**

<b>Company Code:</b>	0000130104	<b>Result Structure:</b>	MISA MONTHLY REPORTING
<b>Control Point ID:</b>	0700	<b>Param Reported As:</b>	AS SULPHIDE
<b>Sample Date:</b>	2017/09	<b>Frequency:</b>	MONTHLY
<b>Regulation:</b>	MISA COMPLIANCE	<b>Sector:</b>	PETROLEUM REFINERIES
<b>Value:</b>	0.033369	<b>Component Type:</b>	MINIMUM
<b>Unit of Measure:</b>	KG/D		
<b>Control Point Name:</b>	PLANT - PROCESS EFFLUENT		
<b>Parameter Name:</b>	SULPHIDE, UNFILTERED REACTIVE		

**MISA Industrial Wastewater Discharge**

<b>Company Code:</b>	0000130104	<b>Result Structure:</b>	MISA MONTHLY REPORTING
<b>Control Point ID:</b>	0700	<b>Param Reported As:</b>	AS NITROGEN
<b>Sample Date:</b>	2017/10	<b>Frequency:</b>	MONTHLY
<b>Regulation:</b>	MISA COMPLIANCE	<b>Sector:</b>	PETROLEUM REFINERIES
<b>Value:</b>	0	<b>Component Type:</b>	AVERAGE
<b>Unit of Measure:</b>	KG/D		
<b>Control Point Name:</b>	PLANT - PROCESS EFFLUENT		
<b>Parameter Name:</b>	AMMONIUM+AMMONIA, TOTAL FILTER.REAC		

**MISA Industrial Wastewater Discharge**

**Company Code:** 0000130104  
**Control Point ID:** 0700  
**Sample Date:** 2017/10  
**Regulation:** MISA COMPLIANCE  
**Value:** 3642  
**Unit of Measure:** M3/D  
**Control Point Name:** PLANT - PROCESS EFFLUENT  
**Parameter Name:** FLOW

**Result Structure:** MISA MONTHLY REPORTING  
**Param Reported As:** NOT APPLICABLE  
**Frequency:** MONTHLY  
**Sector:** PETROLEUM REFINERIES  
**Component Type:** MINIMUM

**MISA Industrial Wastewater Discharge**

**Company Code:** 0000130104  
**Control Point ID:** 0700  
**Sample Date:** 2017/10  
**Regulation:** MISA COMPLIANCE  
**Value:** 31  
**Unit of Measure:** KG/D  
**Control Point Name:** PLANT - PROCESS EFFLUENT  
**Parameter Name:** PHENOLICS, UNFILTERED REACTIVE

**Result Structure:** MISA MONTHLY REPORTING  
**Param Reported As:** AS PHENOL  
**Frequency:** MONTHLY  
**Sector:** PETROLEUM REFINERIES  
**Component Type:** NUM. IN AVERAGE

**MISA Industrial Wastewater Discharge**

**Company Code:** 0000130104  
**Control Point ID:** 0700  
**Sample Date:** 2017/10  
**Regulation:** MISA COMPLIANCE  
**Value:** 3.5151  
**Unit of Measure:** KG/D  
**Control Point Name:** PLANT - PROCESS EFFLUENT  
**Parameter Name:** SOLVENT EXTRACTABLES

**Result Structure:** MISA MONTHLY REPORTING  
**Param Reported As:** NOT APPLICABLE  
**Frequency:** MONTHLY  
**Sector:** PETROLEUM REFINERIES  
**Component Type:** AVERAGE

**MISA Industrial Wastewater Discharge**

**Company Code:** 0000130104  
**Control Point ID:** 0700  
**Sample Date:** 2017/10  
**Regulation:** MISA COMPLIANCE  
**Value:** 0.042231  
**Unit of Measure:** KG/D  
**Control Point Name:** PLANT - PROCESS EFFLUENT  
**Parameter Name:** SULPHIDE, UNFILTERED REACTIVE

**Result Structure:** MISA MONTHLY REPORTING  
**Param Reported As:** AS SULPHIDE  
**Frequency:** MONTHLY  
**Sector:** PETROLEUM REFINERIES  
**Component Type:** AVERAGE

**MISA Industrial Wastewater Discharge**

**Company Code:** 0000130104  
**Control Point ID:** 0800  
**Sample Date:** 2017/02  
**Regulation:** MISA COMPLIANCE  
**Value:** 4  
**Unit of Measure:** KG/D  
**Control Point Name:** PLANT - O.T.C.W.  
**Parameter Name:** TOLUENE C7H8

**Result Structure:** MISA MONTHLY REPORTING  
**Param Reported As:** NOT APPLICABLE  
**Frequency:** MONTHLY  
**Sector:** PETROLEUM REFINERIES  
**Component Type:** NUM. IN AVERAGE

**MISA Industrial Wastewater Discharge**

**Company Code:** 0000130104  
**Control Point ID:** 0800  
**Sample Date:** 2017/03  
**Regulation:** MISA COMPLIANCE

**Result Structure:** MISA MONTHLY REPORTING  
**Param Reported As:** AS SULPHIDE  
**Frequency:** MONTHLY  
**Sector:** PETROLEUM REFINERIES

**Value:** 0.51265 **Component Type:** MAXIMUM  
**Unit of Measure:** KG/D  
**Control Point Name:** PLANT - O.T.C.W.  
**Parameter Name:** SULPHIDE, UNFILTERED REACTIVE

**MISA Industrial Wastewater Discharge**

**Company Code:** 0000130104 **Result Structure:** MISA MONTHLY REPORTING  
**Control Point ID:** 0800 **Param Reported As:** AS PHENOL  
**Sample Date:** 2017/05 **Frequency:** MONTHLY  
**Regulation:** MISA COMPLIANCE **Sector:** PETROLEUM REFINERIES  
**Value:** 5 **Component Type:** NUM. IN AVERAGE  
**Unit of Measure:** KG/D  
**Control Point Name:** PLANT - O.T.C.W.  
**Parameter Name:** PHENOLICS, UNFILTERED REACTIVE

**MISA Industrial Wastewater Discharge**

**Company Code:** 0000130104 **Result Structure:** MISA MONTHLY REPORTING  
**Control Point ID:** 0800 **Param Reported As:** AS SULPHIDE  
**Sample Date:** 2017/06 **Frequency:** MONTHLY  
**Regulation:** MISA COMPLIANCE **Sector:** PETROLEUM REFINERIES  
**Value:** 0.4916 **Component Type:** AVERAGE  
**Unit of Measure:** KG/D  
**Control Point Name:** PLANT - O.T.C.W.  
**Parameter Name:** SULPHIDE, UNFILTERED REACTIVE

**MISA Industrial Wastewater Discharge**

**Company Code:** 0000130104 **Result Structure:** MISA MONTHLY REPORTING  
**Control Point ID:** 0700 **Param Reported As:** AS NITROGEN  
**Sample Date:** 2017/01 **Frequency:** MONTHLY  
**Regulation:** MISA COMPLIANCE **Sector:** PETROLEUM REFINERIES  
**Value:** 0 **Component Type:** MINIMUM  
**Unit of Measure:** KG/D  
**Control Point Name:** PLANT - PROCESS EFFLUENT  
**Parameter Name:** AMMONIUM+AMMONIA, TOTAL FILTER.REAC

**MISA Industrial Wastewater Discharge**

**Company Code:** 0000130104 **Result Structure:** MISA MONTHLY REPORTING  
**Control Point ID:** 0700 **Param Reported As:** AS CARBON  
**Sample Date:** 2017/01 **Frequency:** MONTHLY  
**Regulation:** MISA COMPLIANCE **Sector:** PETROLEUM REFINERIES  
**Value:** 22.721 **Component Type:** MINIMUM  
**Unit of Measure:** KG/D  
**Control Point Name:** PLANT - PROCESS EFFLUENT  
**Parameter Name:** CARBON, DISSOLVED ORGANIC

**MISA Industrial Wastewater Discharge**

**Company Code:** 0000130104 **Result Structure:** MISA MONTHLY REPORTING  
**Control Point ID:** 0700 **Param Reported As:** AS PHOSPHORUS  
**Sample Date:** 2017/01 **Frequency:** MONTHLY  
**Regulation:** MISA COMPLIANCE **Sector:** PETROLEUM REFINERIES  
**Value:** 0.98751 **Component Type:** MAXIMUM  
**Unit of Measure:** KG/D  
**Control Point Name:** PLANT - PROCESS EFFLUENT  
**Parameter Name:** PHOSPHORUS, UNFILTERED TOTAL



**MISA Industrial Wastewater Discharge**

**Company Code:** 0000130104  
**Control Point ID:** 0700  
**Sample Date:** 2017/01  
**Regulation:** MISA COMPLIANCE  
**Value:** 7.729  
**Unit of Measure:** KG/D  
**Control Point Name:** PLANT - PROCESS EFFLUENT  
**Parameter Name:** RESIDUE, PARTICULATE

**Result Structure:** MISA MONTHLY REPORTING  
**Param Reported As:** NOT APPLICABLE  
**Frequency:** MONTHLY  
**Sector:** PETROLEUM REFINERIES  
**Component Type:** MINIMUM

**MISA Industrial Wastewater Discharge**

**Company Code:** 0000130104  
**Control Point ID:** 0800  
**Sample Date:** 2017/07  
**Regulation:** MISA COMPLIANCE  
**Value:** 0.014101  
**Unit of Measure:** KG/D  
**Control Point Name:** PLANT - O.T.C.W.  
**Parameter Name:** BENZENE C6H6

**Result Structure:** MISA MONTHLY REPORTING  
**Param Reported As:** NOT APPLICABLE  
**Frequency:** MONTHLY  
**Sector:** PETROLEUM REFINERIES  
**Component Type:** MINIMUM

**MISA Industrial Wastewater Discharge**

**Company Code:** 0000130104  
**Control Point ID:** 0800  
**Sample Date:** 2017/07  
**Regulation:** MISA COMPLIANCE  
**Value:** 0.015056  
**Unit of Measure:** KG/D  
**Control Point Name:** PLANT - O.T.C.W.  
**Parameter Name:** TOLUENE C7H8

**Result Structure:** MISA MONTHLY REPORTING  
**Param Reported As:** NOT APPLICABLE  
**Frequency:** MONTHLY  
**Sector:** PETROLEUM REFINERIES  
**Component Type:** MAXIMUM

**MISA Industrial Wastewater Discharge**

**Company Code:** 0000130104  
**Control Point ID:** 0700  
**Sample Date:** 2017/01  
**Regulation:** MISA COMPLIANCE  
**Value:** 0.061201  
**Unit of Measure:** KG/D  
**Control Point Name:** PLANT - PROCESS EFFLUENT  
**Parameter Name:** SULPHIDE, UNFILTERED REACTIVE

**Result Structure:** MISA MONTHLY REPORTING  
**Param Reported As:** AS SULPHIDE  
**Frequency:** MONTHLY  
**Sector:** PETROLEUM REFINERIES  
**Component Type:** AVERAGE

**MISA Industrial Wastewater Discharge**

**Company Code:** 0000130104  
**Control Point ID:** 0700  
**Sample Date:** 2017/02  
**Regulation:** MISA COMPLIANCE  
**Value:** 4  
**Unit of Measure:** KG/D  
**Control Point Name:** PLANT - PROCESS EFFLUENT  
**Parameter Name:** CARBON, DISSOLVED ORGANIC

**Result Structure:** MISA MONTHLY REPORTING  
**Param Reported As:** AS CARBON  
**Frequency:** MONTHLY  
**Sector:** PETROLEUM REFINERIES  
**Component Type:** NUM. IN AVERAGE

**MISA Industrial Wastewater Discharge**

**Company Code:** 0000130104

**Result Structure:** MISA MONTHLY REPORTING

**Control Point ID:** 0700  
**Sample Date:** 2017/02  
**Regulation:** MISA COMPLIANCE  
**Value:** 3532  
**Unit of Measure:** M3/D  
**Control Point Name:** PLANT - PROCESS EFFLUENT  
**Parameter Name:** FLOW

**Param Reported As:** NOT APPLICABLE  
**Frequency:** MONTHLY  
**Sector:** PETROLEUM REFINERIES  
**Component Type:** MINIMUM

**MISA Industrial Wastewater Discharge**

**Company Code:** 0000130104  
**Control Point ID:** 0700  
**Sample Date:** 2017/02  
**Regulation:** MISA COMPLIANCE  
**Value:** 0.0073118  
**Unit of Measure:** KG/D  
**Control Point Name:** PLANT - PROCESS EFFLUENT  
**Parameter Name:** PHENOLICS, UNFILTERED REACTIVE

**Result Structure:** MISA MONTHLY REPORTING  
**Param Reported As:** AS PHENOL  
**Frequency:** MONTHLY  
**Sector:** PETROLEUM REFINERIES  
**Component Type:** AVERAGE

**MISA Industrial Wastewater Discharge**

**Company Code:** 0000130104  
**Control Point ID:** 0800  
**Sample Date:** 2017/09  
**Regulation:** MISA COMPLIANCE  
**Value:** 0.51767  
**Unit of Measure:** KG/D  
**Control Point Name:** PLANT - O.T.C.W.  
**Parameter Name:** SULPHIDE, UNFILTERED REACTIVE

**Result Structure:** MISA MONTHLY REPORTING  
**Param Reported As:** AS SULPHIDE  
**Frequency:** MONTHLY  
**Sector:** PETROLEUM REFINERIES  
**Component Type:** MAXIMUM

**MISA Industrial Wastewater Discharge**

**Company Code:** 0000130104  
**Control Point ID:** 0800  
**Sample Date:** 2017/10  
**Regulation:** MISA COMPLIANCE  
**Value:** 0.012716  
**Unit of Measure:** KG/D  
**Control Point Name:** PLANT - O.T.C.W.  
**Parameter Name:** BENZENE C6H6

**Result Structure:** MISA MONTHLY REPORTING  
**Param Reported As:** NOT APPLICABLE  
**Frequency:** MONTHLY  
**Sector:** PETROLEUM REFINERIES  
**Component Type:** AVERAGE

**MISA Industrial Wastewater Discharge**

**Company Code:** 0000130104  
**Control Point ID:** 0800  
**Sample Date:** 2017/10  
**Regulation:** MISA COMPLIANCE  
**Value:** 4  
**Unit of Measure:** KG/D  
**Control Point Name:** PLANT - O.T.C.W.  
**Parameter Name:** BENZENE C6H6

**Result Structure:** MISA MONTHLY REPORTING  
**Param Reported As:** NOT APPLICABLE  
**Frequency:** MONTHLY  
**Sector:** PETROLEUM REFINERIES  
**Component Type:** NUM. IN AVERAGE

**MISA Industrial Wastewater Discharge**

**Company Code:** 0000130104  
**Control Point ID:** 0700  
**Sample Date:** 2017/11  
**Regulation:** MISA COMPLIANCE  
**Value:** 23.888  
**Unit of Measure:** KG/D

**Result Structure:** MISA MONTHLY REPORTING  
**Param Reported As:** AS CARBON  
**Frequency:** MONTHLY  
**Sector:** PETROLEUM REFINERIES  
**Component Type:** AVERAGE

**Control Point Name:** PLANT - PROCESS EFFLUENT  
**Parameter Name:** CARBON, DISSOLVED ORGANIC

**MISA Industrial Wastewater Discharge**

<b>Company Code:</b>	0000130104	<b>Result Structure:</b>	MISA MONTHLY REPORTING
<b>Control Point ID:</b>	0700	<b>Param Reported As:</b>	AS PHENOL
<b>Sample Date:</b>	2017/11	<b>Frequency:</b>	MONTHLY
<b>Regulation:</b>	MISA COMPLIANCE	<b>Sector:</b>	PETROLEUM REFINERIES
<b>Value:</b>	0.0069296	<b>Component Type:</b>	AVERAGE
<b>Unit of Measure:</b>	KG/D		
<b>Control Point Name:</b>	PLANT - PROCESS EFFLUENT		
<b>Parameter Name:</b>	PHENOLICS, UNFILTERED REACTIVE		

**MISA Industrial Wastewater Discharge**

<b>Company Code:</b>	0000130104	<b>Result Structure:</b>	MISA MONTHLY REPORTING
<b>Control Point ID:</b>	0700	<b>Param Reported As:</b>	AS PHENOL
<b>Sample Date:</b>	2017/11	<b>Frequency:</b>	MONTHLY
<b>Regulation:</b>	MISA COMPLIANCE	<b>Sector:</b>	PETROLEUM REFINERIES
<b>Value:</b>	0.009481	<b>Component Type:</b>	MAXIMUM
<b>Unit of Measure:</b>	KG/D		
<b>Control Point Name:</b>	PLANT - PROCESS EFFLUENT		
<b>Parameter Name:</b>	PHENOLICS, UNFILTERED REACTIVE		

**MISA Industrial Wastewater Discharge**

<b>Company Code:</b>	0000130104	<b>Result Structure:</b>	MISA MONTHLY REPORTING
<b>Control Point ID:</b>	0700	<b>Param Reported As:</b>	NOT APPLICABLE
<b>Sample Date:</b>	2017/12	<b>Frequency:</b>	MONTHLY
<b>Regulation:</b>	MISA COMPLIANCE	<b>Sector:</b>	PETROLEUM REFINERIES
<b>Value:</b>	4.841	<b>Component Type:</b>	AVERAGE
<b>Unit of Measure:</b>	KG/D		
<b>Control Point Name:</b>	PLANT - PROCESS EFFLUENT		
<b>Parameter Name:</b>	RESIDUE, PARTICULATE		

**MISA Industrial Wastewater Discharge**

<b>Company Code:</b>	0000130104	<b>Result Structure:</b>	MISA MONTHLY REPORTING
<b>Control Point ID:</b>	0700	<b>Param Reported As:</b>	NOT APPLICABLE
<b>Sample Date:</b>	2017/12	<b>Frequency:</b>	MONTHLY
<b>Regulation:</b>	MISA COMPLIANCE	<b>Sector:</b>	PETROLEUM REFINERIES
<b>Value:</b>	4.649	<b>Component Type:</b>	MINIMUM
<b>Unit of Measure:</b>	KG/D		
<b>Control Point Name:</b>	PLANT - PROCESS EFFLUENT		
<b>Parameter Name:</b>	RESIDUE, PARTICULATE		

**MISA Industrial Wastewater Discharge**

<b>Company Code:</b>	0000130104	<b>Result Structure:</b>	MISA MONTHLY REPORTING
<b>Control Point ID:</b>	0700	<b>Param Reported As:</b>	NOT APPLICABLE
<b>Sample Date:</b>	2017/12	<b>Frequency:</b>	MONTHLY
<b>Regulation:</b>	MISA COMPLIANCE	<b>Sector:</b>	PETROLEUM REFINERIES
<b>Value:</b>	4	<b>Component Type:</b>	NUM. IN AVERAGE
<b>Unit of Measure:</b>	KG/D		
<b>Control Point Name:</b>	PLANT - PROCESS EFFLUENT		
<b>Parameter Name:</b>	SOLVENT EXTRACTABLES		

**MISA Industrial Wastewater**

**Discharge**

<b>Company Code:</b>	0000130104	<b>Result Structure:</b>	MISA MONTHLY REPORTING
<b>Control Point ID:</b>	0700	<b>Param Reported As:</b>	AS NITROGEN
<b>Sample Date:</b>	2017/01	<b>Frequency:</b>	MONTHLY
<b>Regulation:</b>	MISA COMPLIANCE	<b>Sector:</b>	PETROLEUM REFINERIES
<b>Value:</b>	0	<b>Component Type:</b>	AVERAGE
<b>Unit of Measure:</b>	KG/D		
<b>Control Point Name:</b>	PLANT - PROCESS EFFLUENT		
<b>Parameter Name:</b>	AMMONIUM+AMMONIA, TOTAL FILTER.REAC		

**MISA Industrial Wastewater**

**Discharge**

<b>Company Code:</b>	0000130104	<b>Result Structure:</b>	MISA MONTHLY REPORTING
<b>Control Point ID:</b>	0700	<b>Param Reported As:</b>	AS NITROGEN
<b>Sample Date:</b>	2017/01	<b>Frequency:</b>	MONTHLY
<b>Regulation:</b>	MISA COMPLIANCE	<b>Sector:</b>	PETROLEUM REFINERIES
<b>Value:</b>	4	<b>Component Type:</b>	NUM. IN AVERAGE
<b>Unit of Measure:</b>	KG/D		
<b>Control Point Name:</b>	PLANT - PROCESS EFFLUENT		
<b>Parameter Name:</b>	AMMONIUM+AMMONIA, TOTAL FILTER.REAC		

**MISA Industrial Wastewater**

**Discharge**

<b>Company Code:</b>	0000130104	<b>Result Structure:</b>	MISA MONTHLY REPORTING
<b>Control Point ID:</b>	0700	<b>Param Reported As:</b>	NOT APPLICABLE
<b>Sample Date:</b>	2017/01	<b>Frequency:</b>	MONTHLY
<b>Regulation:</b>	MISA COMPLIANCE	<b>Sector:</b>	PETROLEUM REFINERIES
<b>Value:</b>	18.998	<b>Component Type:</b>	MAXIMUM
<b>Unit of Measure:</b>	KG/D		
<b>Control Point Name:</b>	PLANT - PROCESS EFFLUENT		
<b>Parameter Name:</b>	RESIDUE, PARTICULATE		

**MISA Industrial Wastewater**

**Discharge**

<b>Company Code:</b>	0000130104	<b>Result Structure:</b>	MISA MONTHLY REPORTING
<b>Control Point ID:</b>	0700	<b>Param Reported As:</b>	NOT APPLICABLE
<b>Sample Date:</b>	2017/01	<b>Frequency:</b>	MONTHLY
<b>Regulation:</b>	MISA COMPLIANCE	<b>Sector:</b>	PETROLEUM REFINERIES
<b>Value:</b>	18.998	<b>Component Type:</b>	MAXIMUM
<b>Unit of Measure:</b>	KG/D		
<b>Control Point Name:</b>	PLANT - PROCESS EFFLUENT		
<b>Parameter Name:</b>	RESIDUE,PART LOSS ON IGNIT.		

**MISA Industrial Wastewater**

**Discharge**

<b>Company Code:</b>	0000130104	<b>Result Structure:</b>	MISA MONTHLY REPORTING
<b>Control Point ID:</b>	0700	<b>Param Reported As:</b>	NOT APPLICABLE
<b>Sample Date:</b>	2017/01	<b>Frequency:</b>	MONTHLY
<b>Regulation:</b>	MISA COMPLIANCE	<b>Sector:</b>	PETROLEUM REFINERIES
<b>Value:</b>	5.795	<b>Component Type:</b>	MINIMUM
<b>Unit of Measure:</b>	KG/D		
<b>Control Point Name:</b>	PLANT - PROCESS EFFLUENT		
<b>Parameter Name:</b>	RESIDUE,PART LOSS ON IGNIT.		

**MISA Industrial Wastewater**

**Discharge**

<b>Company Code:</b>	0000130104	<b>Result Structure:</b>	MISA MONTHLY REPORTING
<b>Control Point ID:</b>	0800	<b>Param Reported As:</b>	AS PHENOL
<b>Sample Date:</b>	2017/07	<b>Frequency:</b>	MONTHLY

**Regulation:** MISA COMPLIANCE **Sector:** PETROLEUM REFINERIES  
**Value:** 0.070505 **Component Type:** MINIMUM  
**Unit of Measure:** KG/D  
**Control Point Name:** PLANT - O.T.C.W.  
**Parameter Name:** PHENOLICS, UNFILTERED REACTIVE

**MISA Industrial Wastewater Discharge**

**Company Code:** 0000130104 **Result Structure:** MISA MONTHLY REPORTING  
**Control Point ID:** 0800 **Param Reported As:** AS PHENOL  
**Sample Date:** 2017/07 **Frequency:** MONTHLY  
**Regulation:** MISA COMPLIANCE **Sector:** PETROLEUM REFINERIES  
**Value:** 4 **Component Type:** NUM. IN AVERAGE  
**Unit of Measure:** KG/D  
**Control Point Name:** PLANT - O.T.C.W.  
**Parameter Name:** PHENOLICS, UNFILTERED REACTIVE

**MISA Industrial Wastewater Discharge**

**Company Code:** 0000130104 **Result Structure:** MISA MONTHLY REPORTING  
**Control Point ID:** 0800 **Param Reported As:** NOT APPLICABLE  
**Sample Date:** 2017/07 **Frequency:** MONTHLY  
**Regulation:** MISA COMPLIANCE **Sector:** PETROLEUM REFINERIES  
**Value:** 0.014101 **Component Type:** MINIMUM  
**Unit of Measure:** KG/D  
**Control Point Name:** PLANT - O.T.C.W.  
**Parameter Name:** TOLUENE C7H8

**MISA Industrial Wastewater Discharge**

**Company Code:** 0000130104 **Result Structure:** MISA MONTHLY REPORTING  
**Control Point ID:** 0800 **Param Reported As:** NOT APPLICABLE  
**Sample Date:** 2017/08 **Frequency:** MONTHLY  
**Regulation:** MISA COMPLIANCE **Sector:** PETROLEUM REFINERIES  
**Value:** 5 **Component Type:** NUM. IN AVERAGE  
**Unit of Measure:** KG/D  
**Control Point Name:** PLANT - O.T.C.W.  
**Parameter Name:** BENZENE C6H6

**MISA Industrial Wastewater Discharge**

**Company Code:** 0000130104 **Result Structure:** MISA MONTHLY REPORTING  
**Control Point ID:** 0700 **Param Reported As:** AS CARBON  
**Sample Date:** 2017/02 **Frequency:** MONTHLY  
**Regulation:** MISA COMPLIANCE **Sector:** PETROLEUM REFINERIES  
**Value:** 26.039 **Component Type:** AVERAGE  
**Unit of Measure:** KG/D  
**Control Point Name:** PLANT - PROCESS EFFLUENT  
**Parameter Name:** CARBON, DISSOLVED ORGANIC

**MISA Industrial Wastewater Discharge**

**Company Code:** 0000130104 **Result Structure:** MISA MONTHLY REPORTING  
**Control Point ID:** 0700 **Param Reported As:** NOT APPLICABLE  
**Sample Date:** 2017/02 **Frequency:** MONTHLY  
**Regulation:** MISA COMPLIANCE **Sector:** PETROLEUM REFINERIES  
**Value:** 4 **Component Type:** NUM. IN AVERAGE  
**Unit of Measure:** KG/D  
**Control Point Name:** PLANT - PROCESS EFFLUENT  
**Parameter Name:** RESIDUE, PARTICULATE

**MISA Industrial Wastewater Discharge**

**Company Code:** 0000130104  
**Control Point ID:** 0800  
**Sample Date:** 2017/09  
**Regulation:** MISA COMPLIANCE  
**Value:** 71128.1  
**Unit of Measure:** M3/D  
**Control Point Name:** PLANT - O.T.C.W.  
**Parameter Name:** FLOW

**Result Structure:** MISA MONTHLY REPORTING  
**Param Reported As:** NOT APPLICABLE  
**Frequency:** MONTHLY  
**Sector:** PETROLEUM REFINERIES  
**Component Type:** MINIMUM

**MISA Industrial Wastewater Discharge**

**Company Code:** 0000130104  
**Control Point ID:** 0800  
**Sample Date:** 2017/10  
**Regulation:** MISA COMPLIANCE  
**Value:** 70953.2  
**Unit of Measure:** M3/D  
**Control Point Name:** PLANT - O.T.C.W.  
**Parameter Name:** FLOW

**Result Structure:** MISA MONTHLY REPORTING  
**Param Reported As:** NOT APPLICABLE  
**Frequency:** MONTHLY  
**Sector:** PETROLEUM REFINERIES  
**Component Type:** MAXIMUM

**MISA Industrial Wastewater Discharge**

**Company Code:** 0000130104  
**Control Point ID:** 0700  
**Sample Date:** 2017/02  
**Regulation:** MISA COMPLIANCE  
**Value:** 0.053267  
**Unit of Measure:** KG/D  
**Control Point Name:** PLANT - PROCESS EFFLUENT  
**Parameter Name:** SULPHIDE, UNFILTERED REACTIVE

**Result Structure:** MISA MONTHLY REPORTING  
**Param Reported As:** AS SULPHIDE  
**Frequency:** MONTHLY  
**Sector:** PETROLEUM REFINERIES  
**Component Type:** AVERAGE

**MISA Industrial Wastewater Discharge**

**Company Code:** 0000130104  
**Control Point ID:** 0700  
**Sample Date:** 2017/02  
**Regulation:** MISA COMPLIANCE  
**Value:** 0.064694  
**Unit of Measure:** KG/D  
**Control Point Name:** PLANT - PROCESS EFFLUENT  
**Parameter Name:** SULPHIDE, UNFILTERED REACTIVE

**Result Structure:** MISA MONTHLY REPORTING  
**Param Reported As:** AS SULPHIDE  
**Frequency:** MONTHLY  
**Sector:** PETROLEUM REFINERIES  
**Component Type:** MAXIMUM

**MISA Industrial Wastewater Discharge**

**Company Code:** 0000130104  
**Control Point ID:** 0800  
**Sample Date:** 2017/10  
**Regulation:** MISA COMPLIANCE  
**Value:** 0.014191  
**Unit of Measure:** KG/D  
**Control Point Name:** PLANT - O.T.C.W.  
**Parameter Name:** TOLUENE C7H8

**Result Structure:** MISA MONTHLY REPORTING  
**Param Reported As:** NOT APPLICABLE  
**Frequency:** MONTHLY  
**Sector:** PETROLEUM REFINERIES  
**Component Type:** MAXIMUM

**MISA Industrial Wastewater Discharge**

**Company Code:** 0000130104  
**Control Point ID:** 0800  
**Sample Date:** 2017/10  
**Regulation:** MISA COMPLIANCE  
**Value:** 0.0089734  
**Unit of Measure:** KG/D  
**Control Point Name:** PLANT - O.T.C.W.  
**Parameter Name:** TOLUENE C7H8

**Result Structure:** MISA MONTHLY REPORTING  
**Param Reported As:** NOT APPLICABLE  
**Frequency:** MONTHLY  
**Sector:** PETROLEUM REFINERIES  
**Component Type:** MINIMUM

**MISA Industrial Wastewater Discharge**

**Company Code:** 0000130104  
**Control Point ID:** 0800  
**Sample Date:** 2017/10  
**Regulation:** MISA COMPLIANCE  
**Value:** 4  
**Unit of Measure:** KG/D  
**Control Point Name:** PLANT - O.T.C.W.  
**Parameter Name:** TOLUENE C7H8

**Result Structure:** MISA MONTHLY REPORTING  
**Param Reported As:** NOT APPLICABLE  
**Frequency:** MONTHLY  
**Sector:** PETROLEUM REFINERIES  
**Component Type:** NUM. IN AVERAGE

**MISA Industrial Wastewater Discharge**

**Company Code:** 0000130104  
**Control Point ID:** 0800  
**Sample Date:** 2017/11  
**Regulation:** MISA COMPLIANCE  
**Value:** 0.014868  
**Unit of Measure:** KG/D  
**Control Point Name:** PLANT - O.T.C.W.  
**Parameter Name:** BENZENE C6H6

**Result Structure:** MISA MONTHLY REPORTING  
**Param Reported As:** NOT APPLICABLE  
**Frequency:** MONTHLY  
**Sector:** PETROLEUM REFINERIES  
**Component Type:** AVERAGE

**MISA Industrial Wastewater Discharge**

**Company Code:** 0000130104  
**Control Point ID:** 0700  
**Sample Date:** 2017/02  
**Regulation:** MISA COMPLIANCE  
**Value:** 0.042511  
**Unit of Measure:** KG/D  
**Control Point Name:** PLANT - PROCESS EFFLUENT  
**Parameter Name:** SULPHIDE, UNFILTERED REACTIVE

**Result Structure:** MISA MONTHLY REPORTING  
**Param Reported As:** AS SULPHIDE  
**Frequency:** MONTHLY  
**Sector:** PETROLEUM REFINERIES  
**Component Type:** MINIMUM

**MISA Industrial Wastewater Discharge**

**Company Code:** 0000130104  
**Control Point ID:** 0700  
**Sample Date:** 2017/03  
**Regulation:** MISA COMPLIANCE  
**Value:** 23.844  
**Unit of Measure:** KG/D  
**Control Point Name:** PLANT - PROCESS EFFLUENT  
**Parameter Name:** CARBON, DISSOLVED ORGANIC

**Result Structure:** MISA MONTHLY REPORTING  
**Param Reported As:** AS CARBON  
**Frequency:** MONTHLY  
**Sector:** PETROLEUM REFINERIES  
**Component Type:** AVERAGE

**MISA Industrial Wastewater Discharge**

**Company Code:** 0000130104  
**Control Point ID:** 0700  
**Sample Date:** 2017/03  
**Regulation:** MISA COMPLIANCE  
**Value:** 5

**Result Structure:** MISA MONTHLY REPORTING  
**Param Reported As:** AS CARBON  
**Frequency:** MONTHLY  
**Sector:** PETROLEUM REFINERIES  
**Component Type:** NUM. IN AVERAGE

**Unit of Measure:** KG/D  
**Control Point Name:** PLANT - PROCESS EFFLUENT  
**Parameter Name:** CARBON, DISSOLVED ORGANIC

**MISA Industrial Wastewater**

**Discharge**

<b>Company Code:</b>	0000130104	<b>Result Structure:</b>	MISA MONTHLY REPORTING
<b>Control Point ID:</b>	0700	<b>Param Reported As:</b>	AS PHENOL
<b>Sample Date:</b>	2017/03	<b>Frequency:</b>	MONTHLY
<b>Regulation:</b>	MISA COMPLIANCE	<b>Sector:</b>	PETROLEUM REFINERIES
<b>Value:</b>	0.003406	<b>Component Type:</b>	MINIMUM
<b>Unit of Measure:</b>	KG/D		
<b>Control Point Name:</b>	PLANT - PROCESS EFFLUENT		
<b>Parameter Name:</b>	PHENOLICS, UNFILTERED REACTIVE		

**MISA Industrial Wastewater**

**Discharge**

<b>Company Code:</b>	0000130104	<b>Result Structure:</b>	MISA MONTHLY REPORTING
<b>Control Point ID:</b>	0700	<b>Param Reported As:</b>	AS PHOSPHORUS
<b>Sample Date:</b>	2017/03	<b>Frequency:</b>	MONTHLY
<b>Regulation:</b>	MISA COMPLIANCE	<b>Sector:</b>	PETROLEUM REFINERIES
<b>Value:</b>	0.19197	<b>Component Type:</b>	MINIMUM
<b>Unit of Measure:</b>	KG/D		
<b>Control Point Name:</b>	PLANT - PROCESS EFFLUENT		
<b>Parameter Name:</b>	PHOSPHORUS, UNFILTERED TOTAL		

**MISA Industrial Wastewater**

**Discharge**

<b>Company Code:</b>	0000130104	<b>Result Structure:</b>	MISA MONTHLY REPORTING
<b>Control Point ID:</b>	0700	<b>Param Reported As:</b>	AS PHOSPHORUS
<b>Sample Date:</b>	2017/03	<b>Frequency:</b>	MONTHLY
<b>Regulation:</b>	MISA COMPLIANCE	<b>Sector:</b>	PETROLEUM REFINERIES
<b>Value:</b>	5	<b>Component Type:</b>	NUM. IN AVERAGE
<b>Unit of Measure:</b>	KG/D		
<b>Control Point Name:</b>	PLANT - PROCESS EFFLUENT		
<b>Parameter Name:</b>	PHOSPHORUS, UNFILTERED TOTAL		

**MISA Industrial Wastewater**

**Discharge**

<b>Company Code:</b>	0000130104	<b>Result Structure:</b>	MISA MONTHLY REPORTING
<b>Control Point ID:</b>	0700	<b>Param Reported As:</b>	NOT APPLICABLE
<b>Sample Date:</b>	2017/03	<b>Frequency:</b>	MONTHLY
<b>Regulation:</b>	MISA COMPLIANCE	<b>Sector:</b>	PETROLEUM REFINERIES
<b>Value:</b>	6.0852	<b>Component Type:</b>	AVERAGE
<b>Unit of Measure:</b>	KG/D		
<b>Control Point Name:</b>	PLANT - PROCESS EFFLUENT		
<b>Parameter Name:</b>	RESIDUE, PARTICULATE		

**MISA Industrial Wastewater**

**Discharge**

<b>Company Code:</b>	0000130104	<b>Result Structure:</b>	MISA MONTHLY REPORTING
<b>Control Point ID:</b>	0800	<b>Param Reported As:</b>	AS SULPHIDE
<b>Sample Date:</b>	2017/10	<b>Frequency:</b>	MONTHLY
<b>Regulation:</b>	MISA COMPLIANCE	<b>Sector:</b>	PETROLEUM REFINERIES
<b>Value:</b>	0.31407	<b>Component Type:</b>	MINIMUM
<b>Unit of Measure:</b>	KG/D		
<b>Control Point Name:</b>	PLANT - O.T.C.W.		
<b>Parameter Name:</b>	SULPHIDE, UNFILTERED REACTIVE		



**MISA Industrial Wastewater Discharge**

**Company Code:** 0000130104  
**Control Point ID:** 0800  
**Sample Date:** 2017/11  
**Regulation:** MISA COMPLIANCE  
**Value:** 0.014206  
**Unit of Measure:** KG/D  
**Control Point Name:** PLANT - O.T.C.W.  
**Parameter Name:** BENZENE C6H6

**Result Structure:** MISA MONTHLY REPORTING  
**Param Reported As:** NOT APPLICABLE  
**Frequency:** MONTHLY  
**Sector:** PETROLEUM REFINERIES  
**Component Type:** MINIMUM

**MISA Industrial Wastewater Discharge**

**Company Code:** 0000130104  
**Control Point ID:** 0800  
**Sample Date:** 2017/11  
**Regulation:** MISA COMPLIANCE  
**Value:** 0.015411  
**Unit of Measure:** KG/D  
**Control Point Name:** PLANT - O.T.C.W.  
**Parameter Name:** TOLUENE C7H8

**Result Structure:** MISA MONTHLY REPORTING  
**Param Reported As:** NOT APPLICABLE  
**Frequency:** MONTHLY  
**Sector:** PETROLEUM REFINERIES  
**Component Type:** MAXIMUM

**MISA Industrial Wastewater Discharge**

**Company Code:** 0000130104  
**Control Point ID:** 0700  
**Sample Date:** 2017/04  
**Regulation:** MISA COMPLIANCE  
**Value:** 65.826  
**Unit of Measure:** KG/D  
**Control Point Name:** PLANT - PROCESS EFFLUENT  
**Parameter Name:** CARBON, DISSOLVED ORGANIC

**Result Structure:** MISA MONTHLY REPORTING  
**Param Reported As:** AS CARBON  
**Frequency:** MONTHLY  
**Sector:** PETROLEUM REFINERIES  
**Component Type:** MAXIMUM

**MISA Industrial Wastewater Discharge**

**Company Code:** 0000130104  
**Control Point ID:** 0800  
**Sample Date:** 2017/12  
**Regulation:** MISA COMPLIANCE  
**Value:** 79025.5  
**Unit of Measure:** M3/D  
**Control Point Name:** PLANT - O.T.C.W.  
**Parameter Name:** FLOW

**Result Structure:** MISA MONTHLY REPORTING  
**Param Reported As:** NOT APPLICABLE  
**Frequency:** MONTHLY  
**Sector:** PETROLEUM REFINERIES  
**Component Type:** MAXIMUM

**MISA Industrial Wastewater Discharge**

**Company Code:** 0000130104  
**Control Point ID:** 0800  
**Sample Date:** 2017/12  
**Regulation:** MISA COMPLIANCE  
**Value:** 0.55318  
**Unit of Measure:** KG/D  
**Control Point Name:** PLANT - O.T.C.W.  
**Parameter Name:** SULPHIDE, UNFILTERED REACTIVE

**Result Structure:** MISA MONTHLY REPORTING  
**Param Reported As:** AS SULPHIDE  
**Frequency:** MONTHLY  
**Sector:** PETROLEUM REFINERIES  
**Component Type:** MAXIMUM

**MISA Industrial Wastewater Discharge**

**Company Code:** 0000130104  
**Control Point ID:** 0800

**Result Structure:** MISA MONTHLY REPORTING  
**Param Reported As:** AS SULPHIDE

**Sample Date:** 2017/12  
**Regulation:** MISA COMPLIANCE  
**Value:** 4  
**Unit of Measure:** KG/D  
**Control Point Name:** PLANT - O.T.C.W.  
**Parameter Name:** SULPHIDE, UNFILTERED REACTIVE

**Frequency:** MONTHLY  
**Sector:** PETROLEUM REFINERIES  
**Component Type:** NUM. IN AVERAGE

**MISA Industrial Wastewater Discharge**

**Company Code:** 0000130104  
**Control Point ID:** 0800  
**Sample Date:** 2017/01  
**Regulation:** MISA COMPLIANCE  
**Value:** 0.071124  
**Unit of Measure:** KG/D  
**Control Point Name:** PLANT - O.T.C.W.  
**Parameter Name:** PHENOLICS, UNFILTERED REACTIVE

**Result Structure:** MISA MONTHLY REPORTING  
**Param Reported As:** AS PHENOL  
**Frequency:** MONTHLY  
**Sector:** PETROLEUM REFINERIES  
**Component Type:** MINIMUM

**MISA Industrial Wastewater Discharge**

**Company Code:** 0000130104  
**Control Point ID:** 0800  
**Sample Date:** 2017/02  
**Regulation:** MISA COMPLIANCE  
**Value:** 74408.6  
**Unit of Measure:** M3/D  
**Control Point Name:** PLANT - O.T.C.W.  
**Parameter Name:** FLOW

**Result Structure:** MISA MONTHLY REPORTING  
**Param Reported As:** NOT APPLICABLE  
**Frequency:** MONTHLY  
**Sector:** PETROLEUM REFINERIES  
**Component Type:** MAXIMUM

**MISA Industrial Wastewater Discharge**

**Company Code:** 0000130104  
**Control Point ID:** 0800  
**Sample Date:** 2017/02  
**Regulation:** MISA COMPLIANCE  
**Value:** 0.013955  
**Unit of Measure:** KG/D  
**Control Point Name:** PLANT - O.T.C.W.  
**Parameter Name:** TOLUENE C7H8

**Result Structure:** MISA MONTHLY REPORTING  
**Param Reported As:** NOT APPLICABLE  
**Frequency:** MONTHLY  
**Sector:** PETROLEUM REFINERIES  
**Component Type:** MINIMUM

**MISA Industrial Wastewater Discharge**

**Company Code:** 0000130104  
**Control Point ID:** 0800  
**Sample Date:** 2017/03  
**Regulation:** MISA COMPLIANCE  
**Value:** 0.014647  
**Unit of Measure:** KG/D  
**Control Point Name:** PLANT - O.T.C.W.  
**Parameter Name:** BENZENE C6H6

**Result Structure:** MISA MONTHLY REPORTING  
**Param Reported As:** NOT APPLICABLE  
**Frequency:** MONTHLY  
**Sector:** PETROLEUM REFINERIES  
**Component Type:** MAXIMUM

**MISA Industrial Wastewater Discharge**

**Company Code:** 0000130104  
**Control Point ID:** 0800  
**Sample Date:** 2017/03  
**Regulation:** MISA COMPLIANCE  
**Value:** 5  
**Unit of Measure:** KG/D  
**Control Point Name:** PLANT - O.T.C.W.

**Result Structure:** MISA MONTHLY REPORTING  
**Param Reported As:** AS SULPHIDE  
**Frequency:** MONTHLY  
**Sector:** PETROLEUM REFINERIES  
**Component Type:** NUM. IN AVERAGE

Parameter Name: SULPHIDE, UNFILTERED REACTIVE

**MISA Industrial Wastewater Discharge**

<b>Company Code:</b>	0000130104	<b>Result Structure:</b>	MISA MONTHLY REPORTING
<b>Control Point ID:</b>	0800	<b>Param Reported As:</b>	NOT APPLICABLE
<b>Sample Date:</b>	2017/04	<b>Frequency:</b>	MONTHLY
<b>Regulation:</b>	MISA COMPLIANCE	<b>Sector:</b>	PETROLEUM REFINERIES
<b>Value:</b>	70475.4	<b>Component Type:</b>	MINIMUM
<b>Unit of Measure:</b>	M3/D		
<b>Control Point Name:</b>	PLANT - O.T.C.W.		
<b>Parameter Name:</b>	FLOW		

**MISA Industrial Wastewater Discharge**

<b>Company Code:</b>	0000130104	<b>Result Structure:</b>	MISA MONTHLY REPORTING
<b>Control Point ID:</b>	0800	<b>Param Reported As:</b>	NOT APPLICABLE
<b>Sample Date:</b>	2017/11	<b>Frequency:</b>	MONTHLY
<b>Regulation:</b>	MISA COMPLIANCE	<b>Sector:</b>	PETROLEUM REFINERIES
<b>Value:</b>	74338.7	<b>Component Type:</b>	AVERAGE
<b>Unit of Measure:</b>	M3/D		
<b>Control Point Name:</b>	PLANT - O.T.C.W.		
<b>Parameter Name:</b>	FLOW		

**MISA Industrial Wastewater Discharge**

<b>Company Code:</b>	0000130104	<b>Result Structure:</b>	MISA MONTHLY REPORTING
<b>Control Point ID:</b>	0800	<b>Param Reported As:</b>	AS PHENOL
<b>Sample Date:</b>	2017/11	<b>Frequency:</b>	MONTHLY
<b>Regulation:</b>	MISA COMPLIANCE	<b>Sector:</b>	PETROLEUM REFINERIES
<b>Value:</b>	0.074339	<b>Component Type:</b>	AVERAGE
<b>Unit of Measure:</b>	KG/D		
<b>Control Point Name:</b>	PLANT - O.T.C.W.		
<b>Parameter Name:</b>	PHENOLICS, UNFILTERED REACTIVE		

**MISA Industrial Wastewater Discharge**

<b>Company Code:</b>	0000130104	<b>Result Structure:</b>	MISA MONTHLY REPORTING
<b>Control Point ID:</b>	0800	<b>Param Reported As:</b>	AS PHENOL
<b>Sample Date:</b>	2017/11	<b>Frequency:</b>	MONTHLY
<b>Regulation:</b>	MISA COMPLIANCE	<b>Sector:</b>	PETROLEUM REFINERIES
<b>Value:</b>	0.077058	<b>Component Type:</b>	MAXIMUM
<b>Unit of Measure:</b>	KG/D		
<b>Control Point Name:</b>	PLANT - O.T.C.W.		
<b>Parameter Name:</b>	PHENOLICS, UNFILTERED REACTIVE		

**MISA Industrial Wastewater Discharge**

<b>Company Code:</b>	0000130104	<b>Result Structure:</b>	MISA MONTHLY REPORTING
<b>Control Point ID:</b>	0700	<b>Param Reported As:</b>	NOT APPLICABLE
<b>Sample Date:</b>	2017/03	<b>Frequency:</b>	MONTHLY
<b>Regulation:</b>	MISA COMPLIANCE	<b>Sector:</b>	PETROLEUM REFINERIES
<b>Value:</b>	31	<b>Component Type:</b>	NUM. IN AVERAGE
<b>Unit of Measure:</b>	KG/D		
<b>Control Point Name:</b>	PLANT - PROCESS EFFLUENT		
<b>Parameter Name:</b>	RESIDUE,PART LOSS ON IGNIT.		

**MISA Industrial Wastewater Discharge**

<b>Company Code:</b>	0000130104	<b>Result Structure:</b>	MISA MONTHLY REPORTING
<b>Control Point ID:</b>	0700	<b>Param Reported As:</b>	AS PHENOL
<b>Sample Date:</b>	2017/04	<b>Frequency:</b>	MONTHLY
<b>Regulation:</b>	MISA COMPLIANCE	<b>Sector:</b>	PETROLEUM REFINERIES
<b>Value:</b>	0.0080599	<b>Component Type:</b>	AVERAGE
<b>Unit of Measure:</b>	KG/D		
<b>Control Point Name:</b>	PLANT - PROCESS EFFLUENT		
<b>Parameter Name:</b>	PHENOLICS, UNFILTERED REACTIVE		

**MISA Industrial Wastewater Discharge**

<b>Company Code:</b>	0000130104	<b>Result Structure:</b>	MISA MONTHLY REPORTING
<b>Control Point ID:</b>	0700	<b>Param Reported As:</b>	AS PHOSPHORUS
<b>Sample Date:</b>	2017/04	<b>Frequency:</b>	MONTHLY
<b>Regulation:</b>	MISA COMPLIANCE	<b>Sector:</b>	PETROLEUM REFINERIES
<b>Value:</b>	4	<b>Component Type:</b>	NUM. IN AVERAGE
<b>Unit of Measure:</b>	KG/D		
<b>Control Point Name:</b>	PLANT - PROCESS EFFLUENT		
<b>Parameter Name:</b>	PHOSPHORUS, UNFILTERED TOTAL		

**MISA Industrial Wastewater Discharge**

<b>Company Code:</b>	0000130104	<b>Result Structure:</b>	MISA MONTHLY REPORTING
<b>Control Point ID:</b>	0800	<b>Param Reported As:</b>	AS PHENOL
<b>Sample Date:</b>	2017/12	<b>Frequency:</b>	MONTHLY
<b>Regulation:</b>	MISA COMPLIANCE	<b>Sector:</b>	PETROLEUM REFINERIES
<b>Value:</b>	4	<b>Component Type:</b>	NUM. IN AVERAGE
<b>Unit of Measure:</b>	KG/D		
<b>Control Point Name:</b>	PLANT - O.T.C.W.		
<b>Parameter Name:</b>	PHENOLICS, UNFILTERED REACTIVE		

**MISA Industrial Wastewater Discharge**

<b>Company Code:</b>	0000130104	<b>Result Structure:</b>	MISA MONTHLY REPORTING
<b>Control Point ID:</b>	0700	<b>Param Reported As:</b>	AS SULPHIDE
<b>Sample Date:</b>	2017/04	<b>Frequency:</b>	MONTHLY
<b>Regulation:</b>	MISA COMPLIANCE	<b>Sector:</b>	PETROLEUM REFINERIES
<b>Value:</b>	0.066952	<b>Component Type:</b>	AVERAGE
<b>Unit of Measure:</b>	KG/D		
<b>Control Point Name:</b>	PLANT - PROCESS EFFLUENT		
<b>Parameter Name:</b>	SULPHIDE, UNFILTERED REACTIVE		

**MISA Industrial Wastewater Discharge**

<b>Company Code:</b>	0000130104	<b>Result Structure:</b>	MISA MONTHLY REPORTING
<b>Control Point ID:</b>	0700	<b>Param Reported As:</b>	AS CARBON
<b>Sample Date:</b>	2017/05	<b>Frequency:</b>	MONTHLY
<b>Regulation:</b>	MISA COMPLIANCE	<b>Sector:</b>	PETROLEUM REFINERIES
<b>Value:</b>	57.229	<b>Component Type:</b>	MAXIMUM
<b>Unit of Measure:</b>	KG/D		
<b>Control Point Name:</b>	PLANT - PROCESS EFFLUENT		
<b>Parameter Name:</b>	CARBON, DISSOLVED ORGANIC		

**MISA Industrial Wastewater Discharge**

<b>Company Code:</b>	0000130104	<b>Result Structure:</b>	MISA MONTHLY REPORTING
<b>Control Point ID:</b>	0700	<b>Param Reported As:</b>	NOT APPLICABLE
<b>Sample Date:</b>	2017/05	<b>Frequency:</b>	MONTHLY
<b>Regulation:</b>	MISA COMPLIANCE	<b>Sector:</b>	PETROLEUM REFINERIES

**Value:** 4849  
**Unit of Measure:** M3/D  
**Control Point Name:** PLANT - PROCESS EFFLUENT  
**Parameter Name:** FLOW

**Component Type:** MINIMUM

**MISA Industrial Wastewater Discharge**

**Company Code:** 0000130104  
**Control Point ID:** 0700  
**Sample Date:** 2017/04  
**Regulation:** MISA COMPLIANCE  
**Value:** 4  
**Unit of Measure:** KG/D  
**Control Point Name:** PLANT - PROCESS EFFLUENT  
**Parameter Name:** RESIDUE, PARTICULATE

**Result Structure:** MISA MONTHLY REPORTING  
**Param Reported As:** NOT APPLICABLE  
**Frequency:** MONTHLY  
**Sector:** PETROLEUM REFINERIES  
**Component Type:** NUM. IN AVERAGE

**MISA Industrial Wastewater Discharge**

**Company Code:** 0000130104  
**Control Point ID:** 0700  
**Sample Date:** 2017/04  
**Regulation:** MISA COMPLIANCE  
**Value:** 9.9335  
**Unit of Measure:** KG/D  
**Control Point Name:** PLANT - PROCESS EFFLUENT  
**Parameter Name:** RESIDUE,PART LOSS ON IGNIT.

**Result Structure:** MISA MONTHLY REPORTING  
**Param Reported As:** NOT APPLICABLE  
**Frequency:** MONTHLY  
**Sector:** PETROLEUM REFINERIES  
**Component Type:** AVERAGE

**MISA Industrial Wastewater Discharge**

**Company Code:** 0000130104  
**Control Point ID:** 0700  
**Sample Date:** 2017/04  
**Regulation:** MISA COMPLIANCE  
**Value:** 4  
**Unit of Measure:** KG/D  
**Control Point Name:** PLANT - PROCESS EFFLUENT  
**Parameter Name:** SULPHIDE, UNFILTERED REACTIVE

**Result Structure:** MISA MONTHLY REPORTING  
**Param Reported As:** AS SULPHIDE  
**Frequency:** MONTHLY  
**Sector:** PETROLEUM REFINERIES  
**Component Type:** NUM. IN AVERAGE

**MISA Industrial Wastewater Discharge**

**Company Code:** 0000130104  
**Control Point ID:** 0700  
**Sample Date:** 2017/05  
**Regulation:** MISA COMPLIANCE  
**Value:** 9258.1  
**Unit of Measure:** M3/D  
**Control Point Name:** PLANT - PROCESS EFFLUENT  
**Parameter Name:** FLOW

**Result Structure:** MISA MONTHLY REPORTING  
**Param Reported As:** NOT APPLICABLE  
**Frequency:** MONTHLY  
**Sector:** PETROLEUM REFINERIES  
**Component Type:** AVERAGE

**MISA Industrial Wastewater Discharge**

**Company Code:** 0000130104  
**Control Point ID:** 0700  
**Sample Date:** 2017/05  
**Regulation:** MISA COMPLIANCE  
**Value:** 12810  
**Unit of Measure:** M3/D  
**Control Point Name:** PLANT - PROCESS EFFLUENT  
**Parameter Name:** FLOW

**Result Structure:** MISA MONTHLY REPORTING  
**Param Reported As:** NOT APPLICABLE  
**Frequency:** MONTHLY  
**Sector:** PETROLEUM REFINERIES  
**Component Type:** MAXIMUM

**MISA Industrial Wastewater Discharge**

<b>Company Code:</b>	0000130104	<b>Result Structure:</b>	MISA MONTHLY REPORTING
<b>Control Point ID:</b>	0700	<b>Param Reported As:</b>	AS PHOSPHORUS
<b>Sample Date:</b>	2017/05	<b>Frequency:</b>	MONTHLY
<b>Regulation:</b>	MISA COMPLIANCE	<b>Sector:</b>	PETROLEUM REFINERIES
<b>Value:</b>	0.69853	<b>Component Type:</b>	MINIMUM
<b>Unit of Measure:</b>	KG/D		
<b>Control Point Name:</b>	PLANT - PROCESS EFFLUENT		
<b>Parameter Name:</b>	PHOSPHORUS,UNFILTERED TOTAL		

**MISA Industrial Wastewater Discharge**

<b>Company Code:</b>	0000130104	<b>Result Structure:</b>	MISA MONTHLY REPORTING
<b>Control Point ID:</b>	0700	<b>Param Reported As:</b>	NOT APPLICABLE
<b>Sample Date:</b>	2017/05	<b>Frequency:</b>	MONTHLY
<b>Regulation:</b>	MISA COMPLIANCE	<b>Sector:</b>	PETROLEUM REFINERIES
<b>Value:</b>	14.751	<b>Component Type:</b>	AVERAGE
<b>Unit of Measure:</b>	KG/D		
<b>Control Point Name:</b>	PLANT - PROCESS EFFLUENT		
<b>Parameter Name:</b>	RESIDUE,PART LOSS ON IGNIT.		

**MISA Industrial Wastewater Discharge**

<b>Company Code:</b>	0000130104	<b>Result Structure:</b>	MISA MONTHLY REPORTING
<b>Control Point ID:</b>	0700	<b>Param Reported As:</b>	AS CARBON
<b>Sample Date:</b>	2017/06	<b>Frequency:</b>	MONTHLY
<b>Regulation:</b>	MISA COMPLIANCE	<b>Sector:</b>	PETROLEUM REFINERIES
<b>Value:</b>	50.596	<b>Component Type:</b>	AVERAGE
<b>Unit of Measure:</b>	KG/D		
<b>Control Point Name:</b>	PLANT - PROCESS EFFLUENT		
<b>Parameter Name:</b>	CARBON, DISSOLVED ORGANIC		

**MISA Industrial Wastewater Discharge**

<b>Company Code:</b>	0000130104	<b>Result Structure:</b>	MISA MONTHLY REPORTING
<b>Control Point ID:</b>	0700	<b>Param Reported As:</b>	NOT APPLICABLE
<b>Sample Date:</b>	2017/06	<b>Frequency:</b>	MONTHLY
<b>Regulation:</b>	MISA COMPLIANCE	<b>Sector:</b>	PETROLEUM REFINERIES
<b>Value:</b>	1930	<b>Component Type:</b>	MINIMUM
<b>Unit of Measure:</b>	M3/D		
<b>Control Point Name:</b>	PLANT - PROCESS EFFLUENT		
<b>Parameter Name:</b>	FLOW		

**MISA Industrial Wastewater Discharge**

<b>Company Code:</b>	0000130104	<b>Result Structure:</b>	MISA MONTHLY REPORTING
<b>Control Point ID:</b>	0800	<b>Param Reported As:</b>	AS SULPHIDE
<b>Sample Date:</b>	2017/05	<b>Frequency:</b>	MONTHLY
<b>Regulation:</b>	MISA COMPLIANCE	<b>Sector:</b>	PETROLEUM REFINERIES
<b>Value:</b>	0.50466	<b>Component Type:</b>	AVERAGE
<b>Unit of Measure:</b>	KG/D		
<b>Control Point Name:</b>	PLANT - O.T.C.W.		
<b>Parameter Name:</b>	SULPHIDE, UNFILTERED REACTIVE		

**MISA Industrial Wastewater Discharge**

<b>Company Code:</b>	0000130104	<b>Result Structure:</b>	MISA MONTHLY REPORTING
----------------------	------------	--------------------------	------------------------

**Control Point ID:** 0800  
**Sample Date:** 2017/06  
**Regulation:** MISA COMPLIANCE  
**Value:** 71077.4  
**Unit of Measure:** M3/D  
**Control Point Name:** PLANT - O.T.C.W.  
**Parameter Name:** FLOW

**Param Reported As:** NOT APPLICABLE  
**Frequency:** MONTHLY  
**Sector:** PETROLEUM REFINERIES  
**Component Type:** MAXIMUM

**MISA Industrial Wastewater Discharge**

**Company Code:** 0000130104  
**Control Point ID:** 0800  
**Sample Date:** 2017/06  
**Regulation:** MISA COMPLIANCE  
**Value:** 0.071077  
**Unit of Measure:** KG/D  
**Control Point Name:** PLANT - O.T.C.W.  
**Parameter Name:** PHENOLICS, UNFILTERED REACTIVE

**Result Structure:** MISA MONTHLY REPORTING  
**Param Reported As:** AS PHENOL  
**Frequency:** MONTHLY  
**Sector:** PETROLEUM REFINERIES  
**Component Type:** MAXIMUM

**MISA Industrial Wastewater Discharge**

**Company Code:** 0000130104  
**Control Point ID:** 0800  
**Sample Date:** 2017/06  
**Regulation:** MISA COMPLIANCE  
**Value:** 4  
**Unit of Measure:** KG/D  
**Control Point Name:** PLANT - O.T.C.W.  
**Parameter Name:** PHENOLICS, UNFILTERED REACTIVE

**Result Structure:** MISA MONTHLY REPORTING  
**Param Reported As:** AS PHENOL  
**Frequency:** MONTHLY  
**Sector:** PETROLEUM REFINERIES  
**Component Type:** NUM. IN AVERAGE

**MISA Industrial Wastewater Discharge**

**Company Code:** 0000130104  
**Control Point ID:** 0700  
**Sample Date:** 2017/01  
**Regulation:** MISA COMPLIANCE  
**Value:** 36.02  
**Unit of Measure:** KG/D  
**Control Point Name:** PLANT - PROCESS EFFLUENT  
**Parameter Name:** CARBON, DISSOLVED ORGANIC

**Result Structure:** MISA MONTHLY REPORTING  
**Param Reported As:** AS CARBON  
**Frequency:** MONTHLY  
**Sector:** PETROLEUM REFINERIES  
**Component Type:** MAXIMUM

**MISA Industrial Wastewater Discharge**

**Company Code:** 0000130104  
**Control Point ID:** 0700  
**Sample Date:** 2017/01  
**Regulation:** MISA COMPLIANCE  
**Value:** 4  
**Unit of Measure:** KG/D  
**Control Point Name:** PLANT - PROCESS EFFLUENT  
**Parameter Name:** CARBON, DISSOLVED ORGANIC

**Result Structure:** MISA MONTHLY REPORTING  
**Param Reported As:** AS CARBON  
**Frequency:** MONTHLY  
**Sector:** PETROLEUM REFINERIES  
**Component Type:** NUM. IN AVERAGE

**MISA Industrial Wastewater Discharge**

**Company Code:** 0000130104  
**Control Point ID:** 0700  
**Sample Date:** 2017/05  
**Regulation:** MISA COMPLIANCE  
**Value:** 16.832  
**Unit of Measure:** KG/D

**Result Structure:** MISA MONTHLY REPORTING  
**Param Reported As:** NOT APPLICABLE  
**Frequency:** MONTHLY  
**Sector:** PETROLEUM REFINERIES  
**Component Type:** MINIMUM

**Control Point Name:** PLANT - PROCESS EFFLUENT  
**Parameter Name:** RESIDUE, PARTICULATE

**MISA Industrial Wastewater Discharge**

**Company Code:** 0000130104  
**Control Point ID:** 0700  
**Sample Date:** 2017/05  
**Regulation:** MISA COMPLIANCE  
**Value:** 121.91  
**Unit of Measure:** KG/D  
**Control Point Name:** PLANT - PROCESS EFFLUENT  
**Parameter Name:** RESIDUE,PART LOSS ON IGNIT.

**Result Structure:** MISA MONTHLY REPORTING  
**Param Reported As:** NOT APPLICABLE  
**Frequency:** MONTHLY  
**Sector:** PETROLEUM REFINERIES  
**Component Type:** MAXIMUM

**MISA Industrial Wastewater Discharge**

**Company Code:** 0000130104  
**Control Point ID:** 0700  
**Sample Date:** 2017/06  
**Regulation:** MISA COMPLIANCE  
**Value:** 9789.6  
**Unit of Measure:** M3/D  
**Control Point Name:** PLANT - PROCESS EFFLUENT  
**Parameter Name:** FLOW

**Result Structure:** MISA MONTHLY REPORTING  
**Param Reported As:** NOT APPLICABLE  
**Frequency:** MONTHLY  
**Sector:** PETROLEUM REFINERIES  
**Component Type:** AVERAGE

**MISA Industrial Wastewater Discharge**

**Company Code:** 0000130104  
**Control Point ID:** 0700  
**Sample Date:** 2017/06  
**Regulation:** MISA COMPLIANCE  
**Value:** 17819  
**Unit of Measure:** M3/D  
**Control Point Name:** PLANT - PROCESS EFFLUENT  
**Parameter Name:** FLOW

**Result Structure:** MISA MONTHLY REPORTING  
**Param Reported As:** NOT APPLICABLE  
**Frequency:** MONTHLY  
**Sector:** PETROLEUM REFINERIES  
**Component Type:** MAXIMUM

**MISA Industrial Wastewater Discharge**

**Company Code:** 0000130104  
**Control Point ID:** 0700  
**Sample Date:** 2017/06  
**Regulation:** MISA COMPLIANCE  
**Value:** 30  
**Unit of Measure:** M3/D  
**Control Point Name:** PLANT - PROCESS EFFLUENT  
**Parameter Name:** FLOW

**Result Structure:** MISA MONTHLY REPORTING  
**Param Reported As:** NOT APPLICABLE  
**Frequency:** MONTHLY  
**Sector:** PETROLEUM REFINERIES  
**Component Type:** NUM. IN AVERAGE

**MISA Industrial Wastewater Discharge**

**Company Code:** 0000130104  
**Control Point ID:** 0700  
**Sample Date:** 2017/06  
**Regulation:** MISA COMPLIANCE  
**Value:** 4  
**Unit of Measure:** KG/D  
**Control Point Name:** PLANT - PROCESS EFFLUENT  
**Parameter Name:** PHOSPHORUS,UNFILTERED TOTAL

**Result Structure:** MISA MONTHLY REPORTING  
**Param Reported As:** AS PHOSPHORUS  
**Frequency:** MONTHLY  
**Sector:** PETROLEUM REFINERIES  
**Component Type:** NUM. IN AVERAGE

**MISA Industrial Wastewater**



**Discharge**

<b>Company Code:</b>	0000130104	<b>Result Structure:</b>	MISA MONTHLY REPORTING
<b>Control Point ID:</b>	0700	<b>Param Reported As:</b>	NOT APPLICABLE
<b>Sample Date:</b>	2017/06	<b>Frequency:</b>	MONTHLY
<b>Regulation:</b>	MISA COMPLIANCE	<b>Sector:</b>	PETROLEUM REFINERIES
<b>Value:</b>	45.48	<b>Component Type:</b>	MAXIMUM
<b>Unit of Measure:</b>	KG/D		
<b>Control Point Name:</b>	PLANT - PROCESS EFFLUENT		
<b>Parameter Name:</b>	RESIDUE, PARTICULATE		

**MISA Industrial Wastewater Discharge**

<b>Company Code:</b>	0000130104	<b>Result Structure:</b>	MISA MONTHLY REPORTING
<b>Control Point ID:</b>	0700	<b>Param Reported As:</b>	NOT APPLICABLE
<b>Sample Date:</b>	2017/06	<b>Frequency:</b>	MONTHLY
<b>Regulation:</b>	MISA COMPLIANCE	<b>Sector:</b>	PETROLEUM REFINERIES
<b>Value:</b>	128.38	<b>Component Type:</b>	MAXIMUM
<b>Unit of Measure:</b>	KG/D		
<b>Control Point Name:</b>	PLANT - PROCESS EFFLUENT		
<b>Parameter Name:</b>	RESIDUE,PART LOSS ON IGNIT.		

**MISA Industrial Wastewater Discharge**

<b>Company Code:</b>	0000130104	<b>Result Structure:</b>	MISA MONTHLY REPORTING
<b>Control Point ID:</b>	0700	<b>Param Reported As:</b>	AS PHENOL
<b>Sample Date:</b>	2017/06	<b>Frequency:</b>	MONTHLY
<b>Regulation:</b>	MISA COMPLIANCE	<b>Sector:</b>	PETROLEUM REFINERIES
<b>Value:</b>	0.00193	<b>Component Type:</b>	MINIMUM
<b>Unit of Measure:</b>	KG/D		
<b>Control Point Name:</b>	PLANT - PROCESS EFFLUENT		
<b>Parameter Name:</b>	PHENOLICS, UNFILTERED REACTIVE		

**MISA Industrial Wastewater Discharge**

<b>Company Code:</b>	0000130104	<b>Result Structure:</b>	MISA MONTHLY REPORTING
<b>Control Point ID:</b>	0700	<b>Param Reported As:</b>	NOT APPLICABLE
<b>Sample Date:</b>	2017/06	<b>Frequency:</b>	MONTHLY
<b>Regulation:</b>	MISA COMPLIANCE	<b>Sector:</b>	PETROLEUM REFINERIES
<b>Value:</b>	30	<b>Component Type:</b>	NUM. IN AVERAGE
<b>Unit of Measure:</b>	KG/D		
<b>Control Point Name:</b>	PLANT - PROCESS EFFLUENT		
<b>Parameter Name:</b>	RESIDUE,PART LOSS ON IGNIT.		

**MISA Industrial Wastewater Discharge**

<b>Company Code:</b>	0000130104	<b>Result Structure:</b>	MISA MONTHLY REPORTING
<b>Control Point ID:</b>	0700	<b>Param Reported As:</b>	AS SULPHIDE
<b>Sample Date:</b>	2017/06	<b>Frequency:</b>	MONTHLY
<b>Regulation:</b>	MISA COMPLIANCE	<b>Sector:</b>	PETROLEUM REFINERIES
<b>Value:</b>	4	<b>Component Type:</b>	NUM. IN AVERAGE
<b>Unit of Measure:</b>	KG/D		
<b>Control Point Name:</b>	PLANT - PROCESS EFFLUENT		
<b>Parameter Name:</b>	SULPHIDE, UNFILTERED REACTIVE		

**MISA Industrial Wastewater Discharge**

<b>Company Code:</b>	0000130104	<b>Result Structure:</b>	MISA MONTHLY REPORTING
<b>Control Point ID:</b>	0700	<b>Param Reported As:</b>	AS CARBON
<b>Sample Date:</b>	2017/07	<b>Frequency:</b>	MONTHLY

**Regulation:** MISA COMPLIANCE  
**Value:** 33.221  
**Unit of Measure:** KG/D  
**Control Point Name:** PLANT - PROCESS EFFLUENT  
**Parameter Name:** CARBON, DISSOLVED ORGANIC

**Sector:** PETROLEUM REFINERIES  
**Component Type:** MINIMUM

**MISA Industrial Wastewater Discharge**

**Company Code:** 0000130104  
**Control Point ID:** 0700  
**Sample Date:** 2017/07  
**Regulation:** MISA COMPLIANCE  
**Value:** 7.99  
**Unit of Measure:** KG/D  
**Control Point Name:** PLANT - PROCESS EFFLUENT  
**Parameter Name:** RESIDUE, PARTICULATE

**Result Structure:** MISA MONTHLY REPORTING  
**Param Reported As:** NOT APPLICABLE  
**Frequency:** MONTHLY  
**Sector:** PETROLEUM REFINERIES  
**Component Type:** AVERAGE

**MISA Industrial Wastewater Discharge**

**Company Code:** 0000130104  
**Control Point ID:** 0700  
**Sample Date:** 2017/07  
**Regulation:** MISA COMPLIANCE  
**Value:** 4.762  
**Unit of Measure:** KG/D  
**Control Point Name:** PLANT - PROCESS EFFLUENT  
**Parameter Name:** RESIDUE, PARTICULATE

**Result Structure:** MISA MONTHLY REPORTING  
**Param Reported As:** NOT APPLICABLE  
**Frequency:** MONTHLY  
**Sector:** PETROLEUM REFINERIES  
**Component Type:** MINIMUM

**MISA Industrial Wastewater Discharge**

**Company Code:** 0000130104  
**Control Point ID:** 0700  
**Sample Date:** 2017/07  
**Regulation:** MISA COMPLIANCE  
**Value:** 6.8224  
**Unit of Measure:** KG/D  
**Control Point Name:** PLANT - PROCESS EFFLUENT  
**Parameter Name:** SOLVENT EXTRACTABLES

**Result Structure:** MISA MONTHLY REPORTING  
**Param Reported As:** NOT APPLICABLE  
**Frequency:** MONTHLY  
**Sector:** PETROLEUM REFINERIES  
**Component Type:** MAXIMUM

**MISA Industrial Wastewater Discharge**

**Company Code:** 0000130104  
**Control Point ID:** 0700  
**Sample Date:** 2017/08  
**Regulation:** MISA COMPLIANCE  
**Value:** 0.22413  
**Unit of Measure:** KG/D  
**Control Point Name:** PLANT - PROCESS EFFLUENT  
**Parameter Name:** AMMONIUM+AMMONIA, TOTAL FILTER.REAC

**Result Structure:** MISA MONTHLY REPORTING  
**Param Reported As:** AS NITROGEN  
**Frequency:** MONTHLY  
**Sector:** PETROLEUM REFINERIES  
**Component Type:** MAXIMUM

**MISA Industrial Wastewater Discharge**

**Company Code:** 0000130104  
**Control Point ID:** 0700  
**Sample Date:** 2017/01  
**Regulation:** MISA COMPLIANCE  
**Value:** 0.005795  
**Unit of Measure:** KG/D  
**Control Point Name:** PLANT - PROCESS EFFLUENT  
**Parameter Name:** PHENOLICS, UNFILTERED REACTIVE

**Result Structure:** MISA MONTHLY REPORTING  
**Param Reported As:** AS PHENOL  
**Frequency:** MONTHLY  
**Sector:** PETROLEUM REFINERIES  
**Component Type:** MINIMUM

**MISA Industrial Wastewater Discharge**

**Company Code:** 0000130104  
**Control Point ID:** 0700  
**Sample Date:** 2017/01  
**Regulation:** MISA COMPLIANCE  
**Value:** 13.369  
**Unit of Measure:** KG/D  
**Control Point Name:** PLANT - PROCESS EFFLUENT  
**Parameter Name:** RESIDUE, PARTICULATE

**Result Structure:** MISA MONTHLY REPORTING  
**Param Reported As:** NOT APPLICABLE  
**Frequency:** MONTHLY  
**Sector:** PETROLEUM REFINERIES  
**Component Type:** AVERAGE

**MISA Industrial Wastewater Discharge**

**Company Code:** 0000130104  
**Control Point ID:** 0800  
**Sample Date:** 2017/07  
**Regulation:** MISA COMPLIANCE  
**Value:** 75279.7  
**Unit of Measure:** M3/D  
**Control Point Name:** PLANT - O.T.C.W.  
**Parameter Name:** FLOW

**Result Structure:** MISA MONTHLY REPORTING  
**Param Reported As:** NOT APPLICABLE  
**Frequency:** MONTHLY  
**Sector:** PETROLEUM REFINERIES  
**Component Type:** MAXIMUM

**MISA Industrial Wastewater Discharge**

**Company Code:** 0000130104  
**Control Point ID:** 0800  
**Sample Date:** 2017/07  
**Regulation:** MISA COMPLIANCE  
**Value:** 0.49354  
**Unit of Measure:** KG/D  
**Control Point Name:** PLANT - O.T.C.W.  
**Parameter Name:** SULPHIDE, UNFILTERED REACTIVE

**Result Structure:** MISA MONTHLY REPORTING  
**Param Reported As:** AS SULPHIDE  
**Frequency:** MONTHLY  
**Sector:** PETROLEUM REFINERIES  
**Component Type:** MINIMUM

**MISA Industrial Wastewater Discharge**

**Company Code:** 0000130104  
**Control Point ID:** 0800  
**Sample Date:** 2017/07  
**Regulation:** MISA COMPLIANCE  
**Value:** 0.014589  
**Unit of Measure:** KG/D  
**Control Point Name:** PLANT - O.T.C.W.  
**Parameter Name:** TOLUENE C7H8

**Result Structure:** MISA MONTHLY REPORTING  
**Param Reported As:** NOT APPLICABLE  
**Frequency:** MONTHLY  
**Sector:** PETROLEUM REFINERIES  
**Component Type:** AVERAGE

**MISA Industrial Wastewater Discharge**

**Company Code:** 0000130104  
**Control Point ID:** 0800  
**Sample Date:** 2017/08  
**Regulation:** MISA COMPLIANCE  
**Value:** 0.014894  
**Unit of Measure:** KG/D  
**Control Point Name:** PLANT - O.T.C.W.  
**Parameter Name:** BENZENE C6H6

**Result Structure:** MISA MONTHLY REPORTING  
**Param Reported As:** NOT APPLICABLE  
**Frequency:** MONTHLY  
**Sector:** PETROLEUM REFINERIES  
**Component Type:** AVERAGE

**MISA Industrial Wastewater Discharge**

**Company Code:** 0000130104  
**Control Point ID:** 0800  
**Sample Date:** 2017/08  
**Regulation:** MISA COMPLIANCE  
**Value:** 0.015256  
**Unit of Measure:** KG/D  
**Control Point Name:** PLANT - O.T.C.W.  
**Parameter Name:** BENZENE C6H6

**Result Structure:** MISA MONTHLY REPORTING  
**Param Reported As:** NOT APPLICABLE  
**Frequency:** MONTHLY  
**Sector:** PETROLEUM REFINERIES  
**Component Type:** MAXIMUM

**MISA Industrial Wastewater**  
**Discharge**

**Company Code:** 0000130104  
**Control Point ID:** 0800  
**Sample Date:** 2017/08  
**Regulation:** MISA COMPLIANCE  
**Value:** 76280.7  
**Unit of Measure:** M3/D  
**Control Point Name:** PLANT - O.T.C.W.  
**Parameter Name:** FLOW

**Result Structure:** MISA MONTHLY REPORTING  
**Param Reported As:** NOT APPLICABLE  
**Frequency:** MONTHLY  
**Sector:** PETROLEUM REFINERIES  
**Component Type:** MAXIMUM

**MISA Industrial Wastewater**  
**Discharge**

**Company Code:** 0000130104  
**Control Point ID:** 0800  
**Sample Date:** 2017/08  
**Regulation:** MISA COMPLIANCE  
**Value:** 0.074469  
**Unit of Measure:** KG/D  
**Control Point Name:** PLANT - O.T.C.W.  
**Parameter Name:** PHENOLICS, UNFILTERED REACTIVE

**Result Structure:** MISA MONTHLY REPORTING  
**Param Reported As:** AS PHENOL  
**Frequency:** MONTHLY  
**Sector:** PETROLEUM REFINERIES  
**Component Type:** AVERAGE

**MISA Industrial Wastewater**  
**Discharge**

**Company Code:** 0000130104  
**Control Point ID:** 0800  
**Sample Date:** 2017/08  
**Regulation:** MISA COMPLIANCE  
**Value:** 5  
**Unit of Measure:** KG/D  
**Control Point Name:** PLANT - O.T.C.W.  
**Parameter Name:** PHENOLICS, UNFILTERED REACTIVE

**Result Structure:** MISA MONTHLY REPORTING  
**Param Reported As:** AS PHENOL  
**Frequency:** MONTHLY  
**Sector:** PETROLEUM REFINERIES  
**Component Type:** NUM. IN AVERAGE

**MISA Industrial Wastewater**  
**Discharge**

**Company Code:** 0000130104  
**Control Point ID:** 0700  
**Sample Date:** 2017/01  
**Regulation:** MISA COMPLIANCE  
**Value:** 4  
**Unit of Measure:** KG/D  
**Control Point Name:** PLANT - PROCESS EFFLUENT  
**Parameter Name:** SULPHIDE, UNFILTERED REACTIVE

**Result Structure:** MISA MONTHLY REPORTING  
**Param Reported As:** AS SULPHIDE  
**Frequency:** MONTHLY  
**Sector:** PETROLEUM REFINERIES  
**Component Type:** NUM. IN AVERAGE

**MISA Industrial Wastewater**  
**Discharge**

**Company Code:** 0000130104  
**Control Point ID:** 0700  
**Sample Date:** 2017/02  
**Regulation:** MISA COMPLIANCE  
**Value:** 36.044

**Result Structure:** MISA MONTHLY REPORTING  
**Param Reported As:** AS CARBON  
**Frequency:** MONTHLY  
**Sector:** PETROLEUM REFINERIES  
**Component Type:** MAXIMUM

**Unit of Measure:** KG/D  
**Control Point Name:** PLANT - PROCESS EFFLUENT  
**Parameter Name:** CARBON, DISSOLVED ORGANIC

**MISA Industrial Wastewater**  
**Discharge**

<b>Company Code:</b>	0000130104	<b>Result Structure:</b>	MISA MONTHLY REPORTING
<b>Control Point ID:</b>	0700	<b>Param Reported As:</b>	AS PHENOL
<b>Sample Date:</b>	2017/02	<b>Frequency:</b>	MONTHLY
<b>Regulation:</b>	MISA COMPLIANCE	<b>Sector:</b>	PETROLEUM REFINERIES
<b>Value:</b>	28	<b>Component Type:</b>	NUM. IN AVERAGE
<b>Unit of Measure:</b>	KG/D		
<b>Control Point Name:</b>	PLANT - PROCESS EFFLUENT		
<b>Parameter Name:</b>	PHENOLICS, UNFILTERED REACTIVE		

**MISA Industrial Wastewater**  
**Discharge**

<b>Company Code:</b>	0000130104	<b>Result Structure:</b>	MISA MONTHLY REPORTING
<b>Control Point ID:</b>	0700	<b>Param Reported As:</b>	AS PHOSPHORUS
<b>Sample Date:</b>	2017/02	<b>Frequency:</b>	MONTHLY
<b>Regulation:</b>	MISA COMPLIANCE	<b>Sector:</b>	PETROLEUM REFINERIES
<b>Value:</b>	1.4337	<b>Component Type:</b>	MAXIMUM
<b>Unit of Measure:</b>	KG/D		
<b>Control Point Name:</b>	PLANT - PROCESS EFFLUENT		
<b>Parameter Name:</b>	PHOSPHORUS, UNFILTERED TOTAL		

**MISA Industrial Wastewater**  
**Discharge**

<b>Company Code:</b>	0000130104	<b>Result Structure:</b>	MISA MONTHLY REPORTING
<b>Control Point ID:</b>	0800	<b>Param Reported As:</b>	AS SULPHIDE
<b>Sample Date:</b>	2017/08	<b>Frequency:</b>	MONTHLY
<b>Regulation:</b>	MISA COMPLIANCE	<b>Sector:</b>	PETROLEUM REFINERIES
<b>Value:</b>	0.53397	<b>Component Type:</b>	MAXIMUM
<b>Unit of Measure:</b>	KG/D		
<b>Control Point Name:</b>	PLANT - O.T.C.W.		
<b>Parameter Name:</b>	SULPHIDE, UNFILTERED REACTIVE		

**MISA Industrial Wastewater**  
**Discharge**

<b>Company Code:</b>	0000130104	<b>Result Structure:</b>	MISA MONTHLY REPORTING
<b>Control Point ID:</b>	0800	<b>Param Reported As:</b>	NOT APPLICABLE
<b>Sample Date:</b>	2017/08	<b>Frequency:</b>	MONTHLY
<b>Regulation:</b>	MISA COMPLIANCE	<b>Sector:</b>	PETROLEUM REFINERIES
<b>Value:</b>	0.014894	<b>Component Type:</b>	AVERAGE
<b>Unit of Measure:</b>	KG/D		
<b>Control Point Name:</b>	PLANT - O.T.C.W.		
<b>Parameter Name:</b>	TOLUENE C7H8		

**MISA Industrial Wastewater**  
**Discharge**

<b>Company Code:</b>	0000130104	<b>Result Structure:</b>	MISA MONTHLY REPORTING
<b>Control Point ID:</b>	0800	<b>Param Reported As:</b>	NOT APPLICABLE
<b>Sample Date:</b>	2017/09	<b>Frequency:</b>	MONTHLY
<b>Regulation:</b>	MISA COMPLIANCE	<b>Sector:</b>	PETROLEUM REFINERIES
<b>Value:</b>	0.014226	<b>Component Type:</b>	MINIMUM
<b>Unit of Measure:</b>	KG/D		
<b>Control Point Name:</b>	PLANT - O.T.C.W.		
<b>Parameter Name:</b>	BENZENE C6H6		

**MISA Industrial Wastewater Discharge**

**Company Code:** 0000130104  
**Control Point ID:** 0800  
**Sample Date:** 2017/09  
**Regulation:** MISA COMPLIANCE  
**Value:** 4  
**Unit of Measure:** KG/D  
**Control Point Name:** PLANT - O.T.C.W.  
**Parameter Name:** BENZENE C6H6

**Result Structure:** MISA MONTHLY REPORTING  
**Param Reported As:** NOT APPLICABLE  
**Frequency:** MONTHLY  
**Sector:** PETROLEUM REFINERIES  
**Component Type:** NUM. IN AVERAGE

**MISA Industrial Wastewater Discharge**

**Company Code:** 0000130104  
**Control Point ID:** 0800  
**Sample Date:** 2017/09  
**Regulation:** MISA COMPLIANCE  
**Value:** 0.071128  
**Unit of Measure:** KG/D  
**Control Point Name:** PLANT - O.T.C.W.  
**Parameter Name:** PHENOLICS, UNFILTERED REACTIVE

**Result Structure:** MISA MONTHLY REPORTING  
**Param Reported As:** AS PHENOL  
**Frequency:** MONTHLY  
**Sector:** PETROLEUM REFINERIES  
**Component Type:** MINIMUM

**MISA Industrial Wastewater Discharge**

**Company Code:** 0000130104  
**Control Point ID:** 0800  
**Sample Date:** 2017/09  
**Regulation:** MISA COMPLIANCE  
**Value:** 0.50689  
**Unit of Measure:** KG/D  
**Control Point Name:** PLANT - O.T.C.W.  
**Parameter Name:** SULPHIDE, UNFILTERED REACTIVE

**Result Structure:** MISA MONTHLY REPORTING  
**Param Reported As:** AS SULPHIDE  
**Frequency:** MONTHLY  
**Sector:** PETROLEUM REFINERIES  
**Component Type:** AVERAGE

**MISA Industrial Wastewater Discharge**

**Company Code:** 0000130104  
**Control Point ID:** 0800  
**Sample Date:** 2017/09  
**Regulation:** MISA COMPLIANCE  
**Value:** 4  
**Unit of Measure:** KG/D  
**Control Point Name:** PLANT - O.T.C.W.  
**Parameter Name:** TOLUENE C7H8

**Result Structure:** MISA MONTHLY REPORTING  
**Param Reported As:** NOT APPLICABLE  
**Frequency:** MONTHLY  
**Sector:** PETROLEUM REFINERIES  
**Component Type:** NUM. IN AVERAGE

**MISA Industrial Wastewater Discharge**

**Company Code:** 0000130104  
**Control Point ID:** 0800  
**Sample Date:** 2017/10  
**Regulation:** MISA COMPLIANCE  
**Value:** 63579.2  
**Unit of Measure:** M3/D  
**Control Point Name:** PLANT - O.T.C.W.  
**Parameter Name:** FLOW

**Result Structure:** MISA MONTHLY REPORTING  
**Param Reported As:** NOT APPLICABLE  
**Frequency:** MONTHLY  
**Sector:** PETROLEUM REFINERIES  
**Component Type:** AVERAGE

**MISA Industrial Wastewater Discharge**

**Company Code:** 0000130104  
**Control Point ID:** 0700

**Result Structure:** MISA MONTHLY REPORTING  
**Param Reported As:** NOT APPLICABLE

**Sample Date:** 2017/07  
**Regulation:** MISA COMPLIANCE  
**Value:** 8050.2  
**Unit of Measure:** M3/D  
**Control Point Name:** PLANT - PROCESS EFFLUENT  
**Parameter Name:** FLOW

**Frequency:** MONTHLY  
**Sector:** PETROLEUM REFINERIES  
**Component Type:** AVERAGE

**MISA Industrial Wastewater Discharge**

**Company Code:** 0000130104  
**Control Point ID:** 0700  
**Sample Date:** 2017/07  
**Regulation:** MISA COMPLIANCE  
**Value:** 2.2714  
**Unit of Measure:** KG/D  
**Control Point Name:** PLANT - PROCESS EFFLUENT  
**Parameter Name:** PHOSPHORUS,UNFILTERED TOTAL

**Result Structure:** MISA MONTHLY REPORTING  
**Param Reported As:** AS PHOSPHORUS  
**Frequency:** MONTHLY  
**Sector:** PETROLEUM REFINERIES  
**Component Type:** AVERAGE

**MISA Industrial Wastewater Discharge**

**Company Code:** 0000130104  
**Control Point ID:** 0700  
**Sample Date:** 2017/07  
**Regulation:** MISA COMPLIANCE  
**Value:** 3.2733  
**Unit of Measure:** KG/D  
**Control Point Name:** PLANT - PROCESS EFFLUENT  
**Parameter Name:** PHOSPHORUS,UNFILTERED TOTAL

**Result Structure:** MISA MONTHLY REPORTING  
**Param Reported As:** AS PHOSPHORUS  
**Frequency:** MONTHLY  
**Sector:** PETROLEUM REFINERIES  
**Component Type:** MAXIMUM

**MISA Industrial Wastewater Discharge**

**Company Code:** 0000130104  
**Control Point ID:** 0700  
**Sample Date:** 2017/07  
**Regulation:** MISA COMPLIANCE  
**Value:** 9.771  
**Unit of Measure:** KG/D  
**Control Point Name:** PLANT - PROCESS EFFLUENT  
**Parameter Name:** RESIDUE, PARTICULATE

**Result Structure:** MISA MONTHLY REPORTING  
**Param Reported As:** NOT APPLICABLE  
**Frequency:** MONTHLY  
**Sector:** PETROLEUM REFINERIES  
**Component Type:** MAXIMUM

**MISA Industrial Wastewater Discharge**

**Company Code:** 0000130104  
**Control Point ID:** 0700  
**Sample Date:** 2017/07  
**Regulation:** MISA COMPLIANCE  
**Value:** 24.403  
**Unit of Measure:** KG/D  
**Control Point Name:** PLANT - PROCESS EFFLUENT  
**Parameter Name:** RESIDUE,PART LOSS ON IGNIT.

**Result Structure:** MISA MONTHLY REPORTING  
**Param Reported As:** NOT APPLICABLE  
**Frequency:** MONTHLY  
**Sector:** PETROLEUM REFINERIES  
**Component Type:** AVERAGE

**MISA Industrial Wastewater Discharge**

**Company Code:** 0000130104  
**Control Point ID:** 0700  
**Sample Date:** 2017/07  
**Regulation:** MISA COMPLIANCE  
**Value:** 0.016667  
**Unit of Measure:** KG/D  
**Control Point Name:** PLANT - PROCESS EFFLUENT

**Result Structure:** MISA MONTHLY REPORTING  
**Param Reported As:** AS SULPHIDE  
**Frequency:** MONTHLY  
**Sector:** PETROLEUM REFINERIES  
**Component Type:** MINIMUM

**Parameter Name:** SULPHIDE, UNFILTERED REACTIVE

**MISA Industrial Wastewater Discharge**

<b>Company Code:</b>	0000130104	<b>Result Structure:</b>	MISA MONTHLY REPORTING
<b>Control Point ID:</b>	0700	<b>Param Reported As:</b>	NOT APPLICABLE
<b>Sample Date:</b>	2017/02	<b>Frequency:</b>	MONTHLY
<b>Regulation:</b>	MISA COMPLIANCE	<b>Sector:</b>	PETROLEUM REFINERIES
<b>Value:</b>	3.0699	<b>Component Type:</b>	MINIMUM
<b>Unit of Measure:</b>	KG/D		
<b>Control Point Name:</b>	PLANT - PROCESS EFFLUENT		
<b>Parameter Name:</b>	SOLVENT EXTRACTABLES		

**MISA Industrial Wastewater Discharge**

<b>Company Code:</b>	0000130104	<b>Result Structure:</b>	MISA MONTHLY REPORTING
<b>Control Point ID:</b>	0700	<b>Param Reported As:</b>	AS CARBON
<b>Sample Date:</b>	2017/03	<b>Frequency:</b>	MONTHLY
<b>Regulation:</b>	MISA COMPLIANCE	<b>Sector:</b>	PETROLEUM REFINERIES
<b>Value:</b>	16.752	<b>Component Type:</b>	MINIMUM
<b>Unit of Measure:</b>	KG/D		
<b>Control Point Name:</b>	PLANT - PROCESS EFFLUENT		
<b>Parameter Name:</b>	CARBON, DISSOLVED ORGANIC		

**MISA Industrial Wastewater Discharge**

<b>Company Code:</b>	0000130104	<b>Result Structure:</b>	MISA MONTHLY REPORTING
<b>Control Point ID:</b>	0700	<b>Param Reported As:</b>	NOT APPLICABLE
<b>Sample Date:</b>	2017/03	<b>Frequency:</b>	MONTHLY
<b>Regulation:</b>	MISA COMPLIANCE	<b>Sector:</b>	PETROLEUM REFINERIES
<b>Value:</b>	3406	<b>Component Type:</b>	MINIMUM
<b>Unit of Measure:</b>	M3/D		
<b>Control Point Name:</b>	PLANT - PROCESS EFFLUENT		
<b>Parameter Name:</b>	FLOW		

**MISA Industrial Wastewater Discharge**

<b>Company Code:</b>	0000130104	<b>Result Structure:</b>	MISA MONTHLY REPORTING
<b>Control Point ID:</b>	0700	<b>Param Reported As:</b>	NOT APPLICABLE
<b>Sample Date:</b>	2017/03	<b>Frequency:</b>	MONTHLY
<b>Regulation:</b>	MISA COMPLIANCE	<b>Sector:</b>	PETROLEUM REFINERIES
<b>Value:</b>	31	<b>Component Type:</b>	NUM. IN AVERAGE
<b>Unit of Measure:</b>	M3/D		
<b>Control Point Name:</b>	PLANT - PROCESS EFFLUENT		
<b>Parameter Name:</b>	FLOW		

**MISA Industrial Wastewater Discharge**

<b>Company Code:</b>	0000130104	<b>Result Structure:</b>	MISA MONTHLY REPORTING
<b>Control Point ID:</b>	0700	<b>Param Reported As:</b>	AS PHENOL
<b>Sample Date:</b>	2017/03	<b>Frequency:</b>	MONTHLY
<b>Regulation:</b>	MISA COMPLIANCE	<b>Sector:</b>	PETROLEUM REFINERIES
<b>Value:</b>	0.0056113	<b>Component Type:</b>	AVERAGE
<b>Unit of Measure:</b>	KG/D		
<b>Control Point Name:</b>	PLANT - PROCESS EFFLUENT		
<b>Parameter Name:</b>	PHENOLICS, UNFILTERED REACTIVE		

**MISA Industrial Wastewater Discharge**



**Company Code:** 0000130104  
**Control Point ID:** 0800  
**Sample Date:** 2017/10  
**Regulation:** MISA COMPLIANCE  
**Value:** 0.49667  
**Unit of Measure:** KG/D  
**Control Point Name:** PLANT - O.T.C.W.  
**Parameter Name:** SULPHIDE, UNFILTERED REACTIVE

**Result Structure:** MISA MONTHLY REPORTING  
**Param Reported As:** AS SULPHIDE  
**Frequency:** MONTHLY  
**Sector:** PETROLEUM REFINERIES  
**Component Type:** MAXIMUM

**MISA Industrial Wastewater Discharge**

**Company Code:** 0000130104  
**Control Point ID:** 0800  
**Sample Date:** 2017/10  
**Regulation:** MISA COMPLIANCE  
**Value:** 4  
**Unit of Measure:** KG/D  
**Control Point Name:** PLANT - O.T.C.W.  
**Parameter Name:** SULPHIDE, UNFILTERED REACTIVE

**Result Structure:** MISA MONTHLY REPORTING  
**Param Reported As:** AS SULPHIDE  
**Frequency:** MONTHLY  
**Sector:** PETROLEUM REFINERIES  
**Component Type:** NUM. IN AVERAGE

**MISA Industrial Wastewater Discharge**

**Company Code:** 0000130104  
**Control Point ID:** 0800  
**Sample Date:** 2017/11  
**Regulation:** MISA COMPLIANCE  
**Value:** 0.015411  
**Unit of Measure:** KG/D  
**Control Point Name:** PLANT - O.T.C.W.  
**Parameter Name:** BENZENE C6H6

**Result Structure:** MISA MONTHLY REPORTING  
**Param Reported As:** NOT APPLICABLE  
**Frequency:** MONTHLY  
**Sector:** PETROLEUM REFINERIES  
**Component Type:** MAXIMUM

**MISA Industrial Wastewater Discharge**

**Company Code:** 0000130104  
**Control Point ID:** 0800  
**Sample Date:** 2017/11  
**Regulation:** MISA COMPLIANCE  
**Value:** 5  
**Unit of Measure:** KG/D  
**Control Point Name:** PLANT - O.T.C.W.  
**Parameter Name:** PHENOLICS, UNFILTERED REACTIVE

**Result Structure:** MISA MONTHLY REPORTING  
**Param Reported As:** AS PHENOL  
**Frequency:** MONTHLY  
**Sector:** PETROLEUM REFINERIES  
**Component Type:** NUM. IN AVERAGE

**MISA Industrial Wastewater Discharge**

**Company Code:** 0000130104  
**Control Point ID:** 0800  
**Sample Date:** 2017/11  
**Regulation:** MISA COMPLIANCE  
**Value:** 5  
**Unit of Measure:** KG/D  
**Control Point Name:** PLANT - O.T.C.W.  
**Parameter Name:** SULPHIDE, UNFILTERED REACTIVE

**Result Structure:** MISA MONTHLY REPORTING  
**Param Reported As:** AS SULPHIDE  
**Frequency:** MONTHLY  
**Sector:** PETROLEUM REFINERIES  
**Component Type:** NUM. IN AVERAGE

**MISA Industrial Wastewater Discharge**

**Company Code:** 0000130104  
**Control Point ID:** 0700  
**Sample Date:** 2017/03  
**Regulation:** MISA COMPLIANCE

**Result Structure:** MISA MONTHLY REPORTING  
**Param Reported As:** AS SULPHIDE  
**Frequency:** MONTHLY  
**Sector:** PETROLEUM REFINERIES

**Value:** 0.051779 **Component Type:** MAXIMUM  
**Unit of Measure:** KG/D  
**Control Point Name:** PLANT - PROCESS EFFLUENT  
**Parameter Name:** SULPHIDE, UNFILTERED REACTIVE

**MISA Industrial Wastewater Discharge**

**Company Code:** 0000130104 **Result Structure:** MISA MONTHLY REPORTING  
**Control Point ID:** 0700 **Param Reported As:** NOT APPLICABLE  
**Sample Date:** 2017/04 **Frequency:** MONTHLY  
**Regulation:** MISA COMPLIANCE **Sector:** PETROLEUM REFINERIES  
**Value:** 8059.9 **Component Type:** AVERAGE  
**Unit of Measure:** M3/D  
**Control Point Name:** PLANT - PROCESS EFFLUENT  
**Parameter Name:** FLOW

**MISA Industrial Wastewater Discharge**

**Company Code:** 0000130104 **Result Structure:** MISA MONTHLY REPORTING  
**Control Point ID:** 0700 **Param Reported As:** NOT APPLICABLE  
**Sample Date:** 2017/04 **Frequency:** MONTHLY  
**Regulation:** MISA COMPLIANCE **Sector:** PETROLEUM REFINERIES  
**Value:** 11157 **Component Type:** MAXIMUM  
**Unit of Measure:** M3/D  
**Control Point Name:** PLANT - PROCESS EFFLUENT  
**Parameter Name:** FLOW

**MISA Industrial Wastewater Discharge**

**Company Code:** 0000130104 **Result Structure:** MISA MONTHLY REPORTING  
**Control Point ID:** 0700 **Param Reported As:** AS PHENOL  
**Sample Date:** 2017/04 **Frequency:** MONTHLY  
**Regulation:** MISA COMPLIANCE **Sector:** PETROLEUM REFINERIES  
**Value:** 0.011157 **Component Type:** MAXIMUM  
**Unit of Measure:** KG/D  
**Control Point Name:** PLANT - PROCESS EFFLUENT  
**Parameter Name:** PHENOLICS, UNFILTERED REACTIVE

**MISA Industrial Wastewater Discharge**

**Company Code:** 0000130104 **Result Structure:** MISA MONTHLY REPORTING  
**Control Point ID:** 0700 **Param Reported As:** AS PHENOL  
**Sample Date:** 2017/04 **Frequency:** MONTHLY  
**Regulation:** MISA COMPLIANCE **Sector:** PETROLEUM REFINERIES  
**Value:** 0.002127 **Component Type:** MINIMUM  
**Unit of Measure:** KG/D  
**Control Point Name:** PLANT - PROCESS EFFLUENT  
**Parameter Name:** PHENOLICS, UNFILTERED REACTIVE

**MISA Industrial Wastewater Discharge**

**Company Code:** 0000130104 **Result Structure:** MISA MONTHLY REPORTING  
**Control Point ID:** 0700 **Param Reported As:** AS PHOSPHORUS  
**Sample Date:** 2017/04 **Frequency:** MONTHLY  
**Regulation:** MISA COMPLIANCE **Sector:** PETROLEUM REFINERIES  
**Value:** 1.4517 **Component Type:** AVERAGE  
**Unit of Measure:** KG/D  
**Control Point Name:** PLANT - PROCESS EFFLUENT  
**Parameter Name:** PHOSPHORUS, UNFILTERED TOTAL

**MISA Industrial Wastewater Discharge**

<b>Company Code:</b>	0000130104	<b>Result Structure:</b>	MISA MONTHLY REPORTING
<b>Control Point ID:</b>	0700	<b>Param Reported As:</b>	AS PHOSPHORUS
<b>Sample Date:</b>	2017/04	<b>Frequency:</b>	MONTHLY
<b>Regulation:</b>	MISA COMPLIANCE	<b>Sector:</b>	PETROLEUM REFINERIES
<b>Value:</b>	2.1191	<b>Component Type:</b>	MAXIMUM
<b>Unit of Measure:</b>	KG/D		
<b>Control Point Name:</b>	PLANT - PROCESS EFFLUENT		
<b>Parameter Name:</b>	PHOSPHORUS,UNFILTERED TOTAL		

**MISA Industrial Wastewater Discharge**

<b>Company Code:</b>	0000130104	<b>Result Structure:</b>	MISA MONTHLY REPORTING
<b>Control Point ID:</b>	0800	<b>Param Reported As:</b>	NOT APPLICABLE
<b>Sample Date:</b>	2017/12	<b>Frequency:</b>	MONTHLY
<b>Regulation:</b>	MISA COMPLIANCE	<b>Sector:</b>	PETROLEUM REFINERIES
<b>Value:</b>	0.01537	<b>Component Type:</b>	MINIMUM
<b>Unit of Measure:</b>	KG/D		
<b>Control Point Name:</b>	PLANT - O.T.C.W.		
<b>Parameter Name:</b>	BENZENE C6H6		

**MISA Industrial Wastewater Discharge**

<b>Company Code:</b>	0000130104	<b>Result Structure:</b>	MISA MONTHLY REPORTING
<b>Control Point ID:</b>	0800	<b>Param Reported As:</b>	NOT APPLICABLE
<b>Sample Date:</b>	2017/12	<b>Frequency:</b>	MONTHLY
<b>Regulation:</b>	MISA COMPLIANCE	<b>Sector:</b>	PETROLEUM REFINERIES
<b>Value:</b>	284.51	<b>Component Type:</b>	AVERAGE
<b>Unit of Measure:</b>	KG/D		
<b>Control Point Name:</b>	PLANT - O.T.C.W.		
<b>Parameter Name:</b>	TOLUENE C7H8		

**Site:** PETRO-CANADA LUBRICANTS INC.  
MISSISSAUGA ON

**Database:**  
SRDS

<b>Company Code:</b>	0000130104	<b>Sector:</b>	
<b>Works ID:</b>		<b>Region:</b>	
<b>SIC:</b>		<b>District:</b>	
<b>SIC1:</b>		<b>UTM Zone:</b>	
<b>SIC1 Desc:</b>		<b>UTM Easting:</b>	
<b>SIC2:</b>		<b>UTM Northing:</b>	
<b>SIC2 Desc:</b>		<b>UTM Precision:</b>	
<b>SIC3:</b>		<b>Minor Basin:</b>	
<b>SIC3 Desc:</b>		<b>Major Basin:</b>	
<b>Body of Water:</b>		<b>Report Year:</b>	2016
<b>Terminal Stream:</b>			
<b>SIC Desc:</b>			
<b>Mailing Address:</b>			
<b>Corp Address:</b>			

**MISA Industrial Wastewater Discharge**

<b>Company Code:</b>	0000130104	<b>Result Structure:</b>	MISA MONTHLY REPORTING
<b>Control Point ID:</b>	0800	<b>Param Reported As:</b>	NOT APPLICABLE
<b>Sample Date:</b>	2016/02	<b>Frequency:</b>	MONTHLY
<b>Regulation:</b>	MISA COMPLIANCE	<b>Sector:</b>	PETROLEUM REFINERIES
<b>Value:</b>	73832.4	<b>Component Type:</b>	MAXIMUM
<b>Unit of Measure:</b>	M3/D		
<b>Control Point Name:</b>	PLANT - ONCE THROUGH COOLING WATER (OTCW)		
<b>Parameter Name:</b>	FLOW		

**MISA Industrial Wastewater Discharge**

<b>Company Code:</b>	0000130104	<b>Result Structure:</b>	MISA MONTHLY REPORTING
<b>Control Point ID:</b>	0800	<b>Param Reported As:</b>	NOT APPLICABLE
<b>Sample Date:</b>	2016/03	<b>Frequency:</b>	MONTHLY
<b>Regulation:</b>	MISA COMPLIANCE	<b>Sector:</b>	PETROLEUM REFINERIES
<b>Value:</b>	72366.7	<b>Component Type:</b>	AVERAGE
<b>Unit of Measure:</b>	M3/D		
<b>Control Point Name:</b>	PLANT - ONCE THROUGH COOLING WATER (OTCW)		
<b>Parameter Name:</b>	FLOW		

**MISA Industrial Wastewater Discharge**

<b>Company Code:</b>	0000130104	<b>Result Structure:</b>	MISA MONTHLY REPORTING
<b>Control Point ID:</b>	0800	<b>Param Reported As:</b>	AS PHENOL
<b>Sample Date:</b>	2016/03	<b>Frequency:</b>	MONTHLY
<b>Regulation:</b>	MISA COMPLIANCE	<b>Sector:</b>	PETROLEUM REFINERIES
<b>Value:</b>	0.072367	<b>Component Type:</b>	AVERAGE
<b>Unit of Measure:</b>	KG/D		
<b>Control Point Name:</b>	PLANT - ONCE THROUGH COOLING WATER (OTCW)		
<b>Parameter Name:</b>	PHENOLICS, UNFILTERED REACTIVE		

**MISA Industrial Wastewater Discharge**

<b>Company Code:</b>	0000130104	<b>Result Structure:</b>	MISA MONTHLY REPORTING
<b>Control Point ID:</b>	0800	<b>Param Reported As:</b>	AS PHENOL
<b>Sample Date:</b>	2016/02	<b>Frequency:</b>	MONTHLY
<b>Regulation:</b>	MISA COMPLIANCE	<b>Sector:</b>	PETROLEUM REFINERIES
<b>Value:</b>	0.073833	<b>Component Type:</b>	MAXIMUM
<b>Unit of Measure:</b>	KG/D		
<b>Control Point Name:</b>	PLANT - ONCE THROUGH COOLING WATER (OTCW)		
<b>Parameter Name:</b>	PHENOLICS, UNFILTERED REACTIVE		

**MISA Industrial Wastewater Discharge**

<b>Company Code:</b>	0000130104	<b>Result Structure:</b>	MISA MONTHLY REPORTING
<b>Control Point ID:</b>	0700	<b>Param Reported As:</b>	NOT APPLICABLE
<b>Sample Date:</b>	2016/08	<b>Frequency:</b>	MONTHLY
<b>Regulation:</b>	MISA COMPLIANCE	<b>Sector:</b>	PETROLEUM REFINERIES
<b>Value:</b>	22.602	<b>Component Type:</b>	MAXIMUM
<b>Unit of Measure:</b>	KG/D		
<b>Control Point Name:</b>	PLANT - PROCESS EFFLUENT		
<b>Parameter Name:</b>	RESIDUE, PARTICULATE		

**MISA Industrial Wastewater Discharge**

<b>Company Code:</b>	0000130104	<b>Result Structure:</b>	MISA MONTHLY REPORTING
<b>Control Point ID:</b>	0700	<b>Param Reported As:</b>	NOT APPLICABLE
<b>Sample Date:</b>	2016/08	<b>Frequency:</b>	MONTHLY
<b>Regulation:</b>	MISA COMPLIANCE	<b>Sector:</b>	PETROLEUM REFINERIES
<b>Value:</b>	8.6255	<b>Component Type:</b>	AVERAGE
<b>Unit of Measure:</b>	KG/D		
<b>Control Point Name:</b>	PLANT - PROCESS EFFLUENT		
<b>Parameter Name:</b>	RESIDUE, PART LOSS ON IGNIT.		

**MISA Industrial Wastewater Discharge**

<b>Company Code:</b>	0000130104	<b>Result Structure:</b>	MISA MONTHLY REPORTING
<b>Control Point ID:</b>	0700	<b>Param Reported As:</b>	NOT APPLICABLE
<b>Sample Date:</b>	2016/08	<b>Frequency:</b>	MONTHLY
<b>Regulation:</b>	MISA COMPLIANCE	<b>Sector:</b>	PETROLEUM REFINERIES
<b>Value:</b>	6.6666	<b>Component Type:</b>	MAXIMUM
<b>Unit of Measure:</b>	KG/D		
<b>Control Point Name:</b>	PLANT - PROCESS EFFLUENT		
<b>Parameter Name:</b>	SOLVENT EXTRACTABLES		

**MISA Industrial Wastewater**

**Discharge**

<b>Company Code:</b>	0000130104	<b>Result Structure:</b>	MISA MONTHLY REPORTING
<b>Control Point ID:</b>	0700	<b>Param Reported As:</b>	AS NITROGEN
<b>Sample Date:</b>	2016/09	<b>Frequency:</b>	MONTHLY
<b>Regulation:</b>	MISA COMPLIANCE	<b>Sector:</b>	PETROLEUM REFINERIES
<b>Value:</b>	4	<b>Component Type:</b>	NUM. IN AVERAGE
<b>Unit of Measure:</b>	KG/D		
<b>Control Point Name:</b>	PLANT - PROCESS EFFLUENT		
<b>Parameter Name:</b>	AMMONIUM+AMMONIA, TOTAL FILTER.REAC		

**MISA Industrial Wastewater**

**Discharge**

<b>Company Code:</b>	0000130104	<b>Result Structure:</b>	MISA MONTHLY REPORTING
<b>Control Point ID:</b>	0700	<b>Param Reported As:</b>	AS PHENOL
<b>Sample Date:</b>	2016/09	<b>Frequency:</b>	MONTHLY
<b>Regulation:</b>	MISA COMPLIANCE	<b>Sector:</b>	PETROLEUM REFINERIES
<b>Value:</b>	0.010427	<b>Component Type:</b>	MAXIMUM
<b>Unit of Measure:</b>	KG/D		
<b>Control Point Name:</b>	PLANT - PROCESS EFFLUENT		
<b>Parameter Name:</b>	PHENOLICS, UNFILTERED REACTIVE		

**MISA Industrial Wastewater**

**Discharge**

<b>Company Code:</b>	0000130104	<b>Result Structure:</b>	MISA MONTHLY REPORTING
<b>Control Point ID:</b>	0700	<b>Param Reported As:</b>	AS PHENOL
<b>Sample Date:</b>	2016/09	<b>Frequency:</b>	MONTHLY
<b>Regulation:</b>	MISA COMPLIANCE	<b>Sector:</b>	PETROLEUM REFINERIES
<b>Value:</b>	0.007112	<b>Component Type:</b>	MINIMUM
<b>Unit of Measure:</b>	KG/D		
<b>Control Point Name:</b>	PLANT - PROCESS EFFLUENT		
<b>Parameter Name:</b>	PHENOLICS, UNFILTERED REACTIVE		

**MISA Industrial Wastewater**

**Discharge**

<b>Company Code:</b>	0000130104	<b>Result Structure:</b>	MISA MONTHLY REPORTING
<b>Control Point ID:</b>	0800	<b>Param Reported As:</b>	NOT APPLICABLE
<b>Sample Date:</b>	2016/06	<b>Frequency:</b>	MONTHLY
<b>Regulation:</b>	MISA COMPLIANCE	<b>Sector:</b>	PETROLEUM REFINERIES
<b>Value:</b>	5	<b>Component Type:</b>	NUM. IN AVERAGE
<b>Unit of Measure:</b>	M3/D		
<b>Control Point Name:</b>	PLANT - ONCE THROUGH COOLING WATER (OTCW)		
<b>Parameter Name:</b>	FLOW		

**MISA Industrial Wastewater**

**Discharge**

<b>Company Code:</b>	0000130104	<b>Result Structure:</b>	MISA MONTHLY REPORTING
<b>Control Point ID:</b>	0700	<b>Param Reported As:</b>	AS CARBON
<b>Sample Date:</b>	2016/04	<b>Frequency:</b>	MONTHLY
<b>Regulation:</b>	MISA COMPLIANCE	<b>Sector:</b>	PETROLEUM REFINERIES
<b>Value:</b>	41.05	<b>Component Type:</b>	MAXIMUM

**Unit of Measure:** KG/D  
**Control Point Name:** PLANT - PROCESS EFFLUENT  
**Parameter Name:** CARBON, DISSOLVED ORGANIC

**MISA Industrial Wastewater**  
**Discharge**

**Company Code:** 0000130104  
**Control Point ID:** 0700  
**Sample Date:** 2016/04  
**Regulation:** MISA COMPLIANCE  
**Value:** 3546  
**Unit of Measure:** M3/D  
**Control Point Name:** PLANT - PROCESS EFFLUENT  
**Parameter Name:** FLOW

**Result Structure:** MISA MONTHLY REPORTING  
**Param Reported As:** NOT APPLICABLE  
**Frequency:** MONTHLY  
**Sector:** PETROLEUM REFINERIES  
**Component Type:** MINIMUM

**MISA Industrial Wastewater**  
**Discharge**

**Company Code:** 0000130104  
**Control Point ID:** 0700  
**Sample Date:** 2016/04  
**Regulation:** MISA COMPLIANCE  
**Value:** 30  
**Unit of Measure:** M3/D  
**Control Point Name:** PLANT - PROCESS EFFLUENT  
**Parameter Name:** FLOW

**Result Structure:** MISA MONTHLY REPORTING  
**Param Reported As:** NOT APPLICABLE  
**Frequency:** MONTHLY  
**Sector:** PETROLEUM REFINERIES  
**Component Type:** NUM. IN AVERAGE

**MISA Industrial Wastewater**  
**Discharge**

**Company Code:** 0000130104  
**Control Point ID:** 0700  
**Sample Date:** 2016/01  
**Regulation:** MISA COMPLIANCE  
**Value:** 31  
**Unit of Measure:** KG/D  
**Control Point Name:** PLANT - PROCESS EFFLUENT  
**Parameter Name:** RESIDUE, PART LOSS ON IGNIT.

**Result Structure:** MISA MONTHLY REPORTING  
**Param Reported As:** NOT APPLICABLE  
**Frequency:** MONTHLY  
**Sector:** PETROLEUM REFINERIES  
**Component Type:** NUM. IN AVERAGE

**MISA Industrial Wastewater**  
**Discharge**

**Company Code:** 0000130104  
**Control Point ID:** 0700  
**Sample Date:** 2016/01  
**Regulation:** MISA COMPLIANCE  
**Value:** 3.4995  
**Unit of Measure:** KG/D  
**Control Point Name:** PLANT - PROCESS EFFLUENT  
**Parameter Name:** SOLVENT EXTRACTABLES

**Result Structure:** MISA MONTHLY REPORTING  
**Param Reported As:** NOT APPLICABLE  
**Frequency:** MONTHLY  
**Sector:** PETROLEUM REFINERIES  
**Component Type:** MINIMUM

**MISA Industrial Wastewater**  
**Discharge**

**Company Code:** 0000130104  
**Control Point ID:** 0700  
**Sample Date:** 2016/02  
**Regulation:** MISA COMPLIANCE  
**Value:** 31.034  
**Unit of Measure:** KG/D  
**Control Point Name:** PLANT - PROCESS EFFLUENT  
**Parameter Name:** CARBON, DISSOLVED ORGANIC

**Result Structure:** MISA MONTHLY REPORTING  
**Param Reported As:** AS CARBON  
**Frequency:** MONTHLY  
**Sector:** PETROLEUM REFINERIES  
**Component Type:** MAXIMUM

**MISA Industrial Wastewater Discharge**

<b>Company Code:</b>	0000130104	<b>Result Structure:</b>	MISA MONTHLY REPORTING
<b>Control Point ID:</b>	0700	<b>Param Reported As:</b>	AS PHENOL
<b>Sample Date:</b>	2016/04	<b>Frequency:</b>	MONTHLY
<b>Regulation:</b>	MISA COMPLIANCE	<b>Sector:</b>	PETROLEUM REFINERIES
<b>Value:</b>	0.003546	<b>Component Type:</b>	MINIMUM
<b>Unit of Measure:</b>	KG/D		
<b>Control Point Name:</b>	PLANT - PROCESS EFFLUENT		
<b>Parameter Name:</b>	PHENOLICS, UNFILTERED REACTIVE		

**MISA Industrial Wastewater Discharge**

<b>Company Code:</b>	0000130104	<b>Result Structure:</b>	MISA MONTHLY REPORTING
<b>Control Point ID:</b>	0700	<b>Param Reported As:</b>	AS PHENOL
<b>Sample Date:</b>	2016/04	<b>Frequency:</b>	MONTHLY
<b>Regulation:</b>	MISA COMPLIANCE	<b>Sector:</b>	PETROLEUM REFINERIES
<b>Value:</b>	30	<b>Component Type:</b>	NUM. IN AVERAGE
<b>Unit of Measure:</b>	KG/D		
<b>Control Point Name:</b>	PLANT - PROCESS EFFLUENT		
<b>Parameter Name:</b>	PHENOLICS, UNFILTERED REACTIVE		

**MISA Industrial Wastewater Discharge**

<b>Company Code:</b>	0000130104	<b>Result Structure:</b>	MISA MONTHLY REPORTING
<b>Control Point ID:</b>	0700	<b>Param Reported As:</b>	AS PHOSPHORUS
<b>Sample Date:</b>	2016/04	<b>Frequency:</b>	MONTHLY
<b>Regulation:</b>	MISA COMPLIANCE	<b>Sector:</b>	PETROLEUM REFINERIES
<b>Value:</b>	1.1833	<b>Component Type:</b>	AVERAGE
<b>Unit of Measure:</b>	KG/D		
<b>Control Point Name:</b>	PLANT - PROCESS EFFLUENT		
<b>Parameter Name:</b>	PHOSPHORUS, UNFILTERED TOTAL		

**MISA Industrial Wastewater Discharge**

<b>Company Code:</b>	0000130104	<b>Result Structure:</b>	MISA MONTHLY REPORTING
<b>Control Point ID:</b>	0700	<b>Param Reported As:</b>	AS NITROGEN
<b>Sample Date:</b>	2016/05	<b>Frequency:</b>	MONTHLY
<b>Regulation:</b>	MISA COMPLIANCE	<b>Sector:</b>	PETROLEUM REFINERIES
<b>Value:</b>	0	<b>Component Type:</b>	AVERAGE
<b>Unit of Measure:</b>	KG/D		
<b>Control Point Name:</b>	PLANT - PROCESS EFFLUENT		
<b>Parameter Name:</b>	AMMONIUM+AMMONIA, TOTAL FILTER.REAC		

**MISA Industrial Wastewater Discharge**

<b>Company Code:</b>	0000130104	<b>Result Structure:</b>	MISA MONTHLY REPORTING
<b>Control Point ID:</b>	0800	<b>Param Reported As:</b>	NOT APPLICABLE
<b>Sample Date:</b>	2016/07	<b>Frequency:</b>	MONTHLY
<b>Regulation:</b>	MISA COMPLIANCE	<b>Sector:</b>	PETROLEUM REFINERIES
<b>Value:</b>	0.012926	<b>Component Type:</b>	MINIMUM
<b>Unit of Measure:</b>	KG/D		
<b>Control Point Name:</b>	PLANT - ONCE THROUGH COOLING WATER (OTCW)		
<b>Parameter Name:</b>	BENZENE C6H6		

**MISA Industrial Wastewater Discharge**

<b>Company Code:</b>	0000130104	<b>Result Structure:</b>	MISA MONTHLY REPORTING
<b>Control Point ID:</b>	0800	<b>Param Reported As:</b>	NOT APPLICABLE

**Sample Date:** 2016/07 **Frequency:** MONTHLY  
**Regulation:** MISA COMPLIANCE **Sector:** PETROLEUM REFINERIES  
**Value:** 4 **Component Type:** NUM. IN AVERAGE  
**Unit of Measure:** M3/D  
**Control Point Name:** PLANT - ONCE THROUGH COOLING WATER (OTCW)  
**Parameter Name:** FLOW

**MISA Industrial Wastewater Discharge**

**Company Code:** 0000130104 **Result Structure:** MISA MONTHLY REPORTING  
**Control Point ID:** 0800 **Param Reported As:** NOT APPLICABLE  
**Sample Date:** 2016/08 **Frequency:** MONTHLY  
**Regulation:** MISA COMPLIANCE **Sector:** PETROLEUM REFINERIES  
**Value:** 71522.8 **Component Type:** AVERAGE  
**Unit of Measure:** M3/D  
**Control Point Name:** PLANT - ONCE THROUGH COOLING WATER (OTCW)  
**Parameter Name:** FLOW

**MISA Industrial Wastewater Discharge**

**Company Code:** 0000130104 **Result Structure:** MISA MONTHLY REPORTING  
**Control Point ID:** 0800 **Param Reported As:** AS PHENOL  
**Sample Date:** 2016/08 **Frequency:** MONTHLY  
**Regulation:** MISA COMPLIANCE **Sector:** PETROLEUM REFINERIES  
**Value:** 0.071523 **Component Type:** AVERAGE  
**Unit of Measure:** KG/D  
**Control Point Name:** PLANT - ONCE THROUGH COOLING WATER (OTCW)  
**Parameter Name:** PHENOLICS, UNFILTERED REACTIVE

**MISA Industrial Wastewater Discharge**

**Company Code:** 0000130104 **Result Structure:** MISA MONTHLY REPORTING  
**Control Point ID:** 0700 **Param Reported As:** AS PHENOL  
**Sample Date:** 2016/02 **Frequency:** MONTHLY  
**Regulation:** MISA COMPLIANCE **Sector:** PETROLEUM REFINERIES  
**Value:** 29 **Component Type:** NUM. IN AVERAGE  
**Unit of Measure:** KG/D  
**Control Point Name:** PLANT - PROCESS EFFLUENT  
**Parameter Name:** PHENOLICS, UNFILTERED REACTIVE

**MISA Industrial Wastewater Discharge**

**Company Code:** 0000130104 **Result Structure:** MISA MONTHLY REPORTING  
**Control Point ID:** 0700 **Param Reported As:** AS PHOSPHORUS  
**Sample Date:** 2016/02 **Frequency:** MONTHLY  
**Regulation:** MISA COMPLIANCE **Sector:** PETROLEUM REFINERIES  
**Value:** 4 **Component Type:** NUM. IN AVERAGE  
**Unit of Measure:** KG/D  
**Control Point Name:** PLANT - PROCESS EFFLUENT  
**Parameter Name:** PHOSPHORUS, UNFILTERED TOTAL

**MISA Industrial Wastewater Discharge**

**Company Code:** 0000130104 **Result Structure:** MISA MONTHLY REPORTING  
**Control Point ID:** 0800 **Param Reported As:** NOT APPLICABLE  
**Sample Date:** 2016/11 **Frequency:** MONTHLY  
**Regulation:** MISA COMPLIANCE **Sector:** PETROLEUM REFINERIES  
**Value:** 76860.7 **Component Type:** MAXIMUM  
**Unit of Measure:** M3/D  
**Control Point Name:** PLANT - ONCE THROUGH COOLING WATER (OTCW)



Parameter Name: FLOW

**MISA Industrial Wastewater Discharge**

<b>Company Code:</b>	0000130104	<b>Result Structure:</b>	MISA MONTHLY REPORTING
<b>Control Point ID:</b>	0800	<b>Param Reported As:</b>	AS PHENOL
<b>Sample Date:</b>	2016/11	<b>Frequency:</b>	MONTHLY
<b>Regulation:</b>	MISA COMPLIANCE	<b>Sector:</b>	PETROLEUM REFINERIES
<b>Value:</b>	0.076861	<b>Component Type:</b>	MAXIMUM
<b>Unit of Measure:</b>	KG/D		
<b>Control Point Name:</b>	PLANT - ONCE THROUGH COOLING WATER (OTCW)		
<b>Parameter Name:</b>	PHENOLICS, UNFILTERED REACTIVE		

**MISA Industrial Wastewater Discharge**

<b>Company Code:</b>	0000130104	<b>Result Structure:</b>	MISA MONTHLY REPORTING
<b>Control Point ID:</b>	0700	<b>Param Reported As:</b>	NOT APPLICABLE
<b>Sample Date:</b>	2016/09	<b>Frequency:</b>	MONTHLY
<b>Regulation:</b>	MISA COMPLIANCE	<b>Sector:</b>	PETROLEUM REFINERIES
<b>Value:</b>	8.4127	<b>Component Type:</b>	AVERAGE
<b>Unit of Measure:</b>	KG/D		
<b>Control Point Name:</b>	PLANT - PROCESS EFFLUENT		
<b>Parameter Name:</b>	SOLVENT EXTRACTABLES		

**MISA Industrial Wastewater Discharge**

<b>Company Code:</b>	0000130104	<b>Result Structure:</b>	MISA MONTHLY REPORTING
<b>Control Point ID:</b>	0700	<b>Param Reported As:</b>	AS NITROGEN
<b>Sample Date:</b>	2016/10	<b>Frequency:</b>	MONTHLY
<b>Regulation:</b>	MISA COMPLIANCE	<b>Sector:</b>	PETROLEUM REFINERIES
<b>Value:</b>	0	<b>Component Type:</b>	MAXIMUM
<b>Unit of Measure:</b>	KG/D		
<b>Control Point Name:</b>	PLANT - PROCESS EFFLUENT		
<b>Parameter Name:</b>	AMMONIUM+AMMONIA, TOTAL FILTER.REAC		

**MISA Industrial Wastewater Discharge**

<b>Company Code:</b>	0000130104	<b>Result Structure:</b>	MISA MONTHLY REPORTING
<b>Control Point ID:</b>	0700	<b>Param Reported As:</b>	NOT APPLICABLE
<b>Sample Date:</b>	2016/02	<b>Frequency:</b>	MONTHLY
<b>Regulation:</b>	MISA COMPLIANCE	<b>Sector:</b>	PETROLEUM REFINERIES
<b>Value:</b>	4.0674	<b>Component Type:</b>	MAXIMUM
<b>Unit of Measure:</b>	KG/D		
<b>Control Point Name:</b>	PLANT - PROCESS EFFLUENT		
<b>Parameter Name:</b>	SOLVENT EXTRACTABLES		

**MISA Industrial Wastewater Discharge**

<b>Company Code:</b>	0000130104	<b>Result Structure:</b>	MISA MONTHLY REPORTING
<b>Control Point ID:</b>	0700	<b>Param Reported As:</b>	NOT APPLICABLE
<b>Sample Date:</b>	2016/02	<b>Frequency:</b>	MONTHLY
<b>Regulation:</b>	MISA COMPLIANCE	<b>Sector:</b>	PETROLEUM REFINERIES
<b>Value:</b>	1.7694	<b>Component Type:</b>	MINIMUM
<b>Unit of Measure:</b>	KG/D		
<b>Control Point Name:</b>	PLANT - PROCESS EFFLUENT		
<b>Parameter Name:</b>	SOLVENT EXTRACTABLES		

**MISA Industrial Wastewater Discharge**

**Company Code:** 0000130104  
**Control Point ID:** 0700  
**Sample Date:** 2016/02  
**Regulation:** MISA COMPLIANCE  
**Value:** 0.067886  
**Unit of Measure:** KG/D  
**Control Point Name:** PLANT - PROCESS EFFLUENT  
**Parameter Name:** SULPHIDE, UNFILTERED REACTIVE

**Result Structure:** MISA MONTHLY REPORTING  
**Param Reported As:** AS SULPHIDE  
**Frequency:** MONTHLY  
**Sector:** PETROLEUM REFINERIES  
**Component Type:** MAXIMUM

**MISA Industrial Wastewater Discharge**

**Company Code:** 0000130104  
**Control Point ID:** 0700  
**Sample Date:** 2016/03  
**Regulation:** MISA COMPLIANCE  
**Value:** 27.786  
**Unit of Measure:** KG/D  
**Control Point Name:** PLANT - PROCESS EFFLUENT  
**Parameter Name:** CARBON, DISSOLVED ORGANIC

**Result Structure:** MISA MONTHLY REPORTING  
**Param Reported As:** AS CARBON  
**Frequency:** MONTHLY  
**Sector:** PETROLEUM REFINERIES  
**Component Type:** MINIMUM

**MISA Industrial Wastewater Discharge**

**Company Code:** 0000130104  
**Control Point ID:** 0800  
**Sample Date:** 2016/09  
**Regulation:** MISA COMPLIANCE  
**Value:** 73205.4  
**Unit of Measure:** M3/D  
**Control Point Name:** PLANT - ONCE THROUGH COOLING WATER (OTCW)  
**Parameter Name:** FLOW

**Result Structure:** MISA MONTHLY REPORTING  
**Param Reported As:** NOT APPLICABLE  
**Frequency:** MONTHLY  
**Sector:** PETROLEUM REFINERIES  
**Component Type:** MAXIMUM

**MISA Industrial Wastewater Discharge**

**Company Code:** 0000130104  
**Control Point ID:** 0800  
**Sample Date:** 2016/09  
**Regulation:** MISA COMPLIANCE  
**Value:** 72057.7  
**Unit of Measure:** M3/D  
**Control Point Name:** PLANT - ONCE THROUGH COOLING WATER (OTCW)  
**Parameter Name:** FLOW

**Result Structure:** MISA MONTHLY REPORTING  
**Param Reported As:** NOT APPLICABLE  
**Frequency:** MONTHLY  
**Sector:** PETROLEUM REFINERIES  
**Component Type:** MINIMUM

**MISA Industrial Wastewater Discharge**

**Company Code:** 0000130104  
**Control Point ID:** 0700  
**Sample Date:** 2016/10  
**Regulation:** MISA COMPLIANCE  
**Value:** 5592.6  
**Unit of Measure:** M3/D  
**Control Point Name:** PLANT - PROCESS EFFLUENT  
**Parameter Name:** FLOW

**Result Structure:** MISA MONTHLY REPORTING  
**Param Reported As:** NOT APPLICABLE  
**Frequency:** MONTHLY  
**Sector:** PETROLEUM REFINERIES  
**Component Type:** AVERAGE

**MISA Industrial Wastewater Discharge**

**Company Code:** 0000130104  
**Control Point ID:** 0700  
**Sample Date:** 2016/10  
**Regulation:** MISA COMPLIANCE

**Result Structure:** MISA MONTHLY REPORTING  
**Param Reported As:** NOT APPLICABLE  
**Frequency:** MONTHLY  
**Sector:** PETROLEUM REFINERIES

**Value:** 10768  
**Unit of Measure:** M3/D  
**Control Point Name:** PLANT - PROCESS EFFLUENT  
**Parameter Name:** FLOW

**Component Type:** MAXIMUM

**MISA Industrial Wastewater Discharge**

**Company Code:** 0000130104  
**Control Point ID:** 0700  
**Sample Date:** 2016/01  
**Regulation:** MISA COMPLIANCE  
**Value:** 28.479  
**Unit of Measure:** KG/D  
**Control Point Name:** PLANT - PROCESS EFFLUENT  
**Parameter Name:** CARBON, DISSOLVED ORGANIC

**Result Structure:** MISA MONTHLY REPORTING  
**Param Reported As:** AS CARBON  
**Frequency:** MONTHLY  
**Sector:** PETROLEUM REFINERIES  
**Component Type:** AVERAGE

**MISA Industrial Wastewater Discharge**

**Company Code:** 0000130104  
**Control Point ID:** 0700  
**Sample Date:** 2016/01  
**Regulation:** MISA COMPLIANCE  
**Value:** 27.284  
**Unit of Measure:** KG/D  
**Control Point Name:** PLANT - PROCESS EFFLUENT  
**Parameter Name:** CARBON, DISSOLVED ORGANIC

**Result Structure:** MISA MONTHLY REPORTING  
**Param Reported As:** AS CARBON  
**Frequency:** MONTHLY  
**Sector:** PETROLEUM REFINERIES  
**Component Type:** MINIMUM

**MISA Industrial Wastewater Discharge**

**Company Code:** 0000130104  
**Control Point ID:** 0700  
**Sample Date:** 2016/05  
**Regulation:** MISA COMPLIANCE  
**Value:** 4  
**Unit of Measure:** KG/D  
**Control Point Name:** PLANT - PROCESS EFFLUENT  
**Parameter Name:** AMMONIUM+AMMONIA, TOTAL FILTER.REAC

**Result Structure:** MISA MONTHLY REPORTING  
**Param Reported As:** AS NITROGEN  
**Frequency:** MONTHLY  
**Sector:** PETROLEUM REFINERIES  
**Component Type:** NUM. IN AVERAGE

**MISA Industrial Wastewater Discharge**

**Company Code:** 0000130104  
**Control Point ID:** 0700  
**Sample Date:** 2016/05  
**Regulation:** MISA COMPLIANCE  
**Value:** 4  
**Unit of Measure:** KG/D  
**Control Point Name:** PLANT - PROCESS EFFLUENT  
**Parameter Name:** CARBON, DISSOLVED ORGANIC

**Result Structure:** MISA MONTHLY REPORTING  
**Param Reported As:** AS CARBON  
**Frequency:** MONTHLY  
**Sector:** PETROLEUM REFINERIES  
**Component Type:** NUM. IN AVERAGE

**MISA Industrial Wastewater Discharge**

**Company Code:** 0000130104  
**Control Point ID:** 0800  
**Sample Date:** 2016/09  
**Regulation:** MISA COMPLIANCE  
**Value:** 0.51244  
**Unit of Measure:** KG/D  
**Control Point Name:** PLANT - ONCE THROUGH COOLING WATER (OTCW)  
**Parameter Name:** SULPHIDE, UNFILTERED REACTIVE

**Result Structure:** MISA MONTHLY REPORTING  
**Param Reported As:** AS SULPHIDE  
**Frequency:** MONTHLY  
**Sector:** PETROLEUM REFINERIES  
**Component Type:** MAXIMUM

**MISA Industrial Wastewater Discharge**

<b>Company Code:</b>	0000130104	<b>Result Structure:</b>	MISA MONTHLY REPORTING
<b>Control Point ID:</b>	0700	<b>Param Reported As:</b>	AS PHENOL
<b>Sample Date:</b>	2016/03	<b>Frequency:</b>	MONTHLY
<b>Regulation:</b>	MISA COMPLIANCE	<b>Sector:</b>	PETROLEUM REFINERIES
<b>Value:</b>	0.009822	<b>Component Type:</b>	MAXIMUM
<b>Unit of Measure:</b>	KG/D		
<b>Control Point Name:</b>	PLANT - PROCESS EFFLUENT		
<b>Parameter Name:</b>	PHENOLICS, UNFILTERED REACTIVE		

**MISA Industrial Wastewater Discharge**

<b>Company Code:</b>	0000130104	<b>Result Structure:</b>	MISA MONTHLY REPORTING
<b>Control Point ID:</b>	0700	<b>Param Reported As:</b>	AS PHENOL
<b>Sample Date:</b>	2016/03	<b>Frequency:</b>	MONTHLY
<b>Regulation:</b>	MISA COMPLIANCE	<b>Sector:</b>	PETROLEUM REFINERIES
<b>Value:</b>	0.004552	<b>Component Type:</b>	MINIMUM
<b>Unit of Measure:</b>	KG/D		
<b>Control Point Name:</b>	PLANT - PROCESS EFFLUENT		
<b>Parameter Name:</b>	PHENOLICS, UNFILTERED REACTIVE		

**MISA Industrial Wastewater Discharge**

<b>Company Code:</b>	0000130104	<b>Result Structure:</b>	MISA MONTHLY REPORTING
<b>Control Point ID:</b>	0700	<b>Param Reported As:</b>	NOT APPLICABLE
<b>Sample Date:</b>	2016/03	<b>Frequency:</b>	MONTHLY
<b>Regulation:</b>	MISA COMPLIANCE	<b>Sector:</b>	PETROLEUM REFINERIES
<b>Value:</b>	4.3173	<b>Component Type:</b>	AVERAGE
<b>Unit of Measure:</b>	KG/D		
<b>Control Point Name:</b>	PLANT - PROCESS EFFLUENT		
<b>Parameter Name:</b>	SOLVENT EXTRACTABLES		

**MISA Industrial Wastewater Discharge**

<b>Company Code:</b>	0000130104	<b>Result Structure:</b>	MISA MONTHLY REPORTING
<b>Control Point ID:</b>	0700	<b>Param Reported As:</b>	NOT APPLICABLE
<b>Sample Date:</b>	2016/01	<b>Frequency:</b>	MONTHLY
<b>Regulation:</b>	MISA COMPLIANCE	<b>Sector:</b>	PETROLEUM REFINERIES
<b>Value:</b>	4	<b>Component Type:</b>	NUM. IN AVERAGE
<b>Unit of Measure:</b>	KG/D		
<b>Control Point Name:</b>	PLANT - PROCESS EFFLUENT		
<b>Parameter Name:</b>	SOLVENT EXTRACTABLES		

**MISA Industrial Wastewater Discharge**

<b>Company Code:</b>	0000130104	<b>Result Structure:</b>	MISA MONTHLY REPORTING
<b>Control Point ID:</b>	0700	<b>Param Reported As:</b>	AS SULPHIDE
<b>Sample Date:</b>	2016/01	<b>Frequency:</b>	MONTHLY
<b>Regulation:</b>	MISA COMPLIANCE	<b>Sector:</b>	PETROLEUM REFINERIES
<b>Value:</b>	4	<b>Component Type:</b>	NUM. IN AVERAGE
<b>Unit of Measure:</b>	KG/D		
<b>Control Point Name:</b>	PLANT - PROCESS EFFLUENT		
<b>Parameter Name:</b>	SULPHIDE, UNFILTERED REACTIVE		

**MISA Industrial Wastewater Discharge**

<b>Company Code:</b>	0000130104	<b>Result Structure:</b>	MISA MONTHLY REPORTING
----------------------	------------	--------------------------	------------------------

**Control Point ID:** 0700  
**Sample Date:** 2016/02  
**Regulation:** MISA COMPLIANCE  
**Value:** 4  
**Unit of Measure:** KG/D  
**Control Point Name:** PLANT - PROCESS EFFLUENT  
**Parameter Name:** CARBON, DISSOLVED ORGANIC

**Param Reported As:** AS CARBON  
**Frequency:** MONTHLY  
**Sector:** PETROLEUM REFINERIES  
**Component Type:** NUM. IN AVERAGE

**MISA Industrial Wastewater Discharge**

**Company Code:** 0000130104  
**Control Point ID:** 0700  
**Sample Date:** 2016/04  
**Regulation:** MISA COMPLIANCE  
**Value:** 0.010052  
**Unit of Measure:** KG/D  
**Control Point Name:** PLANT - PROCESS EFFLUENT  
**Parameter Name:** PHENOLICS, UNFILTERED REACTIVE

**Result Structure:** MISA MONTHLY REPORTING  
**Param Reported As:** AS PHENOL  
**Frequency:** MONTHLY  
**Sector:** PETROLEUM REFINERIES  
**Component Type:** MAXIMUM

**MISA Industrial Wastewater Discharge**

**Company Code:** 0000130104  
**Control Point ID:** 0700  
**Sample Date:** 2016/04  
**Regulation:** MISA COMPLIANCE  
**Value:** 7.6188  
**Unit of Measure:** KG/D  
**Control Point Name:** PLANT - PROCESS EFFLUENT  
**Parameter Name:** RESIDUE, PARTICULATE

**Result Structure:** MISA MONTHLY REPORTING  
**Param Reported As:** NOT APPLICABLE  
**Frequency:** MONTHLY  
**Sector:** PETROLEUM REFINERIES  
**Component Type:** AVERAGE

**MISA Industrial Wastewater Discharge**

**Company Code:** 0000130104  
**Control Point ID:** 0700  
**Sample Date:** 2016/04  
**Regulation:** MISA COMPLIANCE  
**Value:** 7.9911  
**Unit of Measure:** KG/D  
**Control Point Name:** PLANT - PROCESS EFFLUENT  
**Parameter Name:** RESIDUE, PART LOSS ON IGNIT.

**Result Structure:** MISA MONTHLY REPORTING  
**Param Reported As:** NOT APPLICABLE  
**Frequency:** MONTHLY  
**Sector:** PETROLEUM REFINERIES  
**Component Type:** AVERAGE

**MISA Industrial Wastewater Discharge**

**Company Code:** 0000130104  
**Control Point ID:** 0800  
**Sample Date:** 2016/10  
**Regulation:** MISA COMPLIANCE  
**Value:** 65954.9  
**Unit of Measure:** M3/D  
**Control Point Name:** PLANT - ONCE THROUGH COOLING WATER (OTCW)  
**Parameter Name:** FLOW

**Result Structure:** MISA MONTHLY REPORTING  
**Param Reported As:** NOT APPLICABLE  
**Frequency:** MONTHLY  
**Sector:** PETROLEUM REFINERIES  
**Component Type:** MINIMUM

**MISA Industrial Wastewater Discharge**

**Company Code:** 0000130104  
**Control Point ID:** 0800  
**Sample Date:** 2016/10  
**Regulation:** MISA COMPLIANCE  
**Value:** 0.46168  
**Unit of Measure:** KG/D

**Result Structure:** MISA MONTHLY REPORTING  
**Param Reported As:** AS SULPHIDE  
**Frequency:** MONTHLY  
**Sector:** PETROLEUM REFINERIES  
**Component Type:** MINIMUM

**Control Point Name:** PLANT - ONCE THROUGH COOLING WATER (OTCW)  
**Parameter Name:** SULPHIDE, UNFILTERED REACTIVE

**MISA Industrial Wastewater Discharge**

<b>Company Code:</b>	0000130104	<b>Result Structure:</b>	MISA MONTHLY REPORTING
<b>Control Point ID:</b>	0800	<b>Param Reported As:</b>	NOT APPLICABLE
<b>Sample Date:</b>	2016/07	<b>Frequency:</b>	MONTHLY
<b>Regulation:</b>	MISA COMPLIANCE	<b>Sector:</b>	PETROLEUM REFINERIES
<b>Value:</b>	2.6324	<b>Component Type:</b>	MAXIMUM
<b>Unit of Measure:</b>	KG/D		
<b>Control Point Name:</b>	PLANT - ONCE THROUGH COOLING WATER (OTCW)		
<b>Parameter Name:</b>	BENZENE C6H6		

**MISA Industrial Wastewater Discharge**

<b>Company Code:</b>	0000130104	<b>Result Structure:</b>	MISA MONTHLY REPORTING
<b>Control Point ID:</b>	0800	<b>Param Reported As:</b>	NOT APPLICABLE
<b>Sample Date:</b>	2016/07	<b>Frequency:</b>	MONTHLY
<b>Regulation:</b>	MISA COMPLIANCE	<b>Sector:</b>	PETROLEUM REFINERIES
<b>Value:</b>	64628.5	<b>Component Type:</b>	MINIMUM
<b>Unit of Measure:</b>	M3/D		
<b>Control Point Name:</b>	PLANT - ONCE THROUGH COOLING WATER (OTCW)		
<b>Parameter Name:</b>	FLOW		

**MISA Industrial Wastewater Discharge**

<b>Company Code:</b>	0000130104	<b>Result Structure:</b>	MISA MONTHLY REPORTING
<b>Control Point ID:</b>	0800	<b>Param Reported As:</b>	AS SULPHIDE
<b>Sample Date:</b>	2016/07	<b>Frequency:</b>	MONTHLY
<b>Regulation:</b>	MISA COMPLIANCE	<b>Sector:</b>	PETROLEUM REFINERIES
<b>Value:</b>	0.4524	<b>Component Type:</b>	MINIMUM
<b>Unit of Measure:</b>	KG/D		
<b>Control Point Name:</b>	PLANT - ONCE THROUGH COOLING WATER (OTCW)		
<b>Parameter Name:</b>	SULPHIDE, UNFILTERED REACTIVE		

**MISA Industrial Wastewater Discharge**

<b>Company Code:</b>	0000130104	<b>Result Structure:</b>	MISA MONTHLY REPORTING
<b>Control Point ID:</b>	0800	<b>Param Reported As:</b>	NOT APPLICABLE
<b>Sample Date:</b>	2016/07	<b>Frequency:</b>	MONTHLY
<b>Regulation:</b>	MISA COMPLIANCE	<b>Sector:</b>	PETROLEUM REFINERIES
<b>Value:</b>	0.078284	<b>Component Type:</b>	AVERAGE
<b>Unit of Measure:</b>	KG/D		
<b>Control Point Name:</b>	PLANT - ONCE THROUGH COOLING WATER (OTCW)		
<b>Parameter Name:</b>	TOLUENE C7H8		

**MISA Industrial Wastewater Discharge**

<b>Company Code:</b>	0000130104	<b>Result Structure:</b>	MISA MONTHLY REPORTING
<b>Control Point ID:</b>	0700	<b>Param Reported As:</b>	NOT APPLICABLE
<b>Sample Date:</b>	2016/11	<b>Frequency:</b>	MONTHLY
<b>Regulation:</b>	MISA COMPLIANCE	<b>Sector:</b>	PETROLEUM REFINERIES
<b>Value:</b>	3.3124	<b>Component Type:</b>	MAXIMUM
<b>Unit of Measure:</b>	KG/D		
<b>Control Point Name:</b>	PLANT - PROCESS EFFLUENT		
<b>Parameter Name:</b>	SOLVENT EXTRACTABLES		

**MISA Industrial Wastewater**

**Discharge**

**Company Code:** 0000130104  
**Control Point ID:** 0700  
**Sample Date:** 2016/11  
**Regulation:** MISA COMPLIANCE  
**Value:** 5  
**Unit of Measure:** KG/D  
**Control Point Name:** PLANT - PROCESS EFFLUENT  
**Parameter Name:** SOLVENT EXTRACTABLES

**Result Structure:** MISA MONTHLY REPORTING  
**Param Reported As:** NOT APPLICABLE  
**Frequency:** MONTHLY  
**Sector:** PETROLEUM REFINERIES  
**Component Type:** NUM. IN AVERAGE

**MISA Industrial Wastewater Discharge**

**Company Code:** 0000130104  
**Control Point ID:** 0700  
**Sample Date:** 2016/06  
**Regulation:** MISA COMPLIANCE  
**Value:** 0.048863  
**Unit of Measure:** KG/D  
**Control Point Name:** PLANT - PROCESS EFFLUENT  
**Parameter Name:** SULPHIDE, UNFILTERED REACTIVE

**Result Structure:** MISA MONTHLY REPORTING  
**Param Reported As:** AS SULPHIDE  
**Frequency:** MONTHLY  
**Sector:** PETROLEUM REFINERIES  
**Component Type:** AVERAGE

**MISA Industrial Wastewater Discharge**

**Company Code:** 0000130104  
**Control Point ID:** 0700  
**Sample Date:** 2016/07  
**Regulation:** MISA COMPLIANCE  
**Value:** 4  
**Unit of Measure:** KG/D  
**Control Point Name:** PLANT - PROCESS EFFLUENT  
**Parameter Name:** AMMONIUM+AMMONIA, TOTAL FILTER.REAC

**Result Structure:** MISA MONTHLY REPORTING  
**Param Reported As:** AS NITROGEN  
**Frequency:** MONTHLY  
**Sector:** PETROLEUM REFINERIES  
**Component Type:** NUM. IN AVERAGE

**MISA Industrial Wastewater Discharge**

**Company Code:** 0000130104  
**Control Point ID:** 0700  
**Sample Date:** 2016/07  
**Regulation:** MISA COMPLIANCE  
**Value:** 29.956  
**Unit of Measure:** KG/D  
**Control Point Name:** PLANT - PROCESS EFFLUENT  
**Parameter Name:** CARBON, DISSOLVED ORGANIC

**Result Structure:** MISA MONTHLY REPORTING  
**Param Reported As:** AS CARBON  
**Frequency:** MONTHLY  
**Sector:** PETROLEUM REFINERIES  
**Component Type:** AVERAGE

**MISA Industrial Wastewater Discharge**

**Company Code:** 0000130104  
**Control Point ID:** 0700  
**Sample Date:** 2016/07  
**Regulation:** MISA COMPLIANCE  
**Value:** 31  
**Unit of Measure:** M3/D  
**Control Point Name:** PLANT - PROCESS EFFLUENT  
**Parameter Name:** FLOW

**Result Structure:** MISA MONTHLY REPORTING  
**Param Reported As:** NOT APPLICABLE  
**Frequency:** MONTHLY  
**Sector:** PETROLEUM REFINERIES  
**Component Type:** NUM. IN AVERAGE

**MISA Industrial Wastewater Discharge**

**Company Code:** 0000130104  
**Control Point ID:** 0700  
**Sample Date:** 2016/05

**Result Structure:** MISA MONTHLY REPORTING  
**Param Reported As:** AS PHENOL  
**Frequency:** MONTHLY

**Regulation:** MISA COMPLIANCE **Sector:** PETROLEUM REFINERIES  
**Value:** 0.004387 **Component Type:** MINIMUM  
**Unit of Measure:** KG/D  
**Control Point Name:** PLANT - PROCESS EFFLUENT  
**Parameter Name:** PHENOLICS, UNFILTERED REACTIVE

**MISA Industrial Wastewater Discharge**

**Company Code:** 0000130104 **Result Structure:** MISA MONTHLY REPORTING  
**Control Point ID:** 0700 **Param Reported As:** AS PHOSPHORUS  
**Sample Date:** 2016/05 **Frequency:** MONTHLY  
**Regulation:** MISA COMPLIANCE **Sector:** PETROLEUM REFINERIES  
**Value:** 4 **Component Type:** NUM. IN AVERAGE  
**Unit of Measure:** KG/D  
**Control Point Name:** PLANT - PROCESS EFFLUENT  
**Parameter Name:** PHOSPHORUS, UNFILTERED TOTAL

**MISA Industrial Wastewater Discharge**

**Company Code:** 0000130104 **Result Structure:** MISA MONTHLY REPORTING  
**Control Point ID:** 0800 **Param Reported As:** NOT APPLICABLE  
**Sample Date:** 2016/11 **Frequency:** MONTHLY  
**Regulation:** MISA COMPLIANCE **Sector:** PETROLEUM REFINERIES  
**Value:** 0.015373 **Component Type:** MAXIMUM  
**Unit of Measure:** KG/D  
**Control Point Name:** PLANT - ONCE THROUGH COOLING WATER (OTCW)  
**Parameter Name:** TOLUENE C7H8

**MISA Industrial Wastewater Discharge**

**Company Code:** 0000130104 **Result Structure:** MISA MONTHLY REPORTING  
**Control Point ID:** 0700 **Param Reported As:** AS PHENOL  
**Sample Date:** 2016/11 **Frequency:** MONTHLY  
**Regulation:** MISA COMPLIANCE **Sector:** PETROLEUM REFINERIES  
**Value:** 0.016956 **Component Type:** MAXIMUM  
**Unit of Measure:** KG/D  
**Control Point Name:** PLANT - PROCESS EFFLUENT  
**Parameter Name:** PHENOLICS, UNFILTERED REACTIVE

**MISA Industrial Wastewater Discharge**

**Company Code:** 0000130104 **Result Structure:** MISA MONTHLY REPORTING  
**Control Point ID:** 0700 **Param Reported As:** AS PHENOL  
**Sample Date:** 2016/07 **Frequency:** MONTHLY  
**Regulation:** MISA COMPLIANCE **Sector:** PETROLEUM REFINERIES  
**Value:** 31 **Component Type:** NUM. IN AVERAGE  
**Unit of Measure:** KG/D  
**Control Point Name:** PLANT - PROCESS EFFLUENT  
**Parameter Name:** PHENOLICS, UNFILTERED REACTIVE

**MISA Industrial Wastewater Discharge**

**Company Code:** 0000130104 **Result Structure:** MISA MONTHLY REPORTING  
**Control Point ID:** 0700 **Param Reported As:** NOT APPLICABLE  
**Sample Date:** 2016/07 **Frequency:** MONTHLY  
**Regulation:** MISA COMPLIANCE **Sector:** PETROLEUM REFINERIES  
**Value:** 8.373 **Component Type:** AVERAGE  
**Unit of Measure:** KG/D  
**Control Point Name:** PLANT - PROCESS EFFLUENT  
**Parameter Name:** RESIDUE, PARTICULATE



**MISA Industrial Wastewater Discharge**

<b>Company Code:</b>	0000130104	<b>Result Structure:</b>	MISA MONTHLY REPORTING
<b>Control Point ID:</b>	0700	<b>Param Reported As:</b>	AS CARBON
<b>Sample Date:</b>	2016/12	<b>Frequency:</b>	MONTHLY
<b>Regulation:</b>	MISA COMPLIANCE	<b>Sector:</b>	PETROLEUM REFINERIES
<b>Value:</b>	4	<b>Component Type:</b>	NUM. IN AVERAGE
<b>Unit of Measure:</b>	KG/D		
<b>Control Point Name:</b>	PLANT - PROCESS EFFLUENT		
<b>Parameter Name:</b>	CARBON, DISSOLVED ORGANIC		

**MISA Industrial Wastewater Discharge**

<b>Company Code:</b>	0000130104	<b>Result Structure:</b>	MISA MONTHLY REPORTING
<b>Control Point ID:</b>	0700	<b>Param Reported As:</b>	NOT APPLICABLE
<b>Sample Date:</b>	2016/12	<b>Frequency:</b>	MONTHLY
<b>Regulation:</b>	MISA COMPLIANCE	<b>Sector:</b>	PETROLEUM REFINERIES
<b>Value:</b>	9299	<b>Component Type:</b>	MAXIMUM
<b>Unit of Measure:</b>	M3/D		
<b>Control Point Name:</b>	PLANT - PROCESS EFFLUENT		
<b>Parameter Name:</b>	FLOW		

**MISA Industrial Wastewater Discharge**

<b>Company Code:</b>	0000130104	<b>Result Structure:</b>	MISA MONTHLY REPORTING
<b>Control Point ID:</b>	0800	<b>Param Reported As:</b>	AS SULPHIDE
<b>Sample Date:</b>	2016/12	<b>Frequency:</b>	MONTHLY
<b>Regulation:</b>	MISA COMPLIANCE	<b>Sector:</b>	PETROLEUM REFINERIES
<b>Value:</b>	0.48219	<b>Component Type:</b>	MINIMUM
<b>Unit of Measure:</b>	KG/D		
<b>Control Point Name:</b>	PLANT - ONCE THROUGH COOLING WATER (OTCW)		
<b>Parameter Name:</b>	SULPHIDE, UNFILTERED REACTIVE		

**MISA Industrial Wastewater Discharge**

<b>Company Code:</b>	0000130104	<b>Result Structure:</b>	MISA MONTHLY REPORTING
<b>Control Point ID:</b>	0700	<b>Param Reported As:</b>	AS PHENOL
<b>Sample Date:</b>	2016/10	<b>Frequency:</b>	MONTHLY
<b>Regulation:</b>	MISA COMPLIANCE	<b>Sector:</b>	PETROLEUM REFINERIES
<b>Value:</b>	29	<b>Component Type:</b>	NUM. IN AVERAGE
<b>Unit of Measure:</b>	KG/D		
<b>Control Point Name:</b>	PLANT - PROCESS EFFLUENT		
<b>Parameter Name:</b>	PHENOLICS, UNFILTERED REACTIVE		

**MISA Industrial Wastewater Discharge**

<b>Company Code:</b>	0000130104	<b>Result Structure:</b>	MISA MONTHLY REPORTING
<b>Control Point ID:</b>	0700	<b>Param Reported As:</b>	AS PHOSPHORUS
<b>Sample Date:</b>	2016/10	<b>Frequency:</b>	MONTHLY
<b>Regulation:</b>	MISA COMPLIANCE	<b>Sector:</b>	PETROLEUM REFINERIES
<b>Value:</b>	1.1774	<b>Component Type:</b>	MAXIMUM
<b>Unit of Measure:</b>	KG/D		
<b>Control Point Name:</b>	PLANT - PROCESS EFFLUENT		
<b>Parameter Name:</b>	PHOSPHORUS, UNFILTERED TOTAL		

**MISA Industrial Wastewater Discharge**

<b>Company Code:</b>	0000130104	<b>Result Structure:</b>	MISA MONTHLY REPORTING
<b>Control Point ID:</b>	0700	<b>Param Reported As:</b>	AS PHOSPHORUS
<b>Sample Date:</b>	2016/10	<b>Frequency:</b>	MONTHLY
<b>Regulation:</b>	MISA COMPLIANCE	<b>Sector:</b>	PETROLEUM REFINERIES
<b>Value:</b>	0.30291	<b>Component Type:</b>	MINIMUM
<b>Unit of Measure:</b>	KG/D		
<b>Control Point Name:</b>	PLANT - PROCESS EFFLUENT		
<b>Parameter Name:</b>	PHOSPHORUS, UNFILTERED TOTAL		

**MISA Industrial Wastewater**

**Discharge**

<b>Company Code:</b>	0000130104	<b>Result Structure:</b>	MISA MONTHLY REPORTING
<b>Control Point ID:</b>	0700	<b>Param Reported As:</b>	NOT APPLICABLE
<b>Sample Date:</b>	2016/10	<b>Frequency:</b>	MONTHLY
<b>Regulation:</b>	MISA COMPLIANCE	<b>Sector:</b>	PETROLEUM REFINERIES
<b>Value:</b>	2.211	<b>Component Type:</b>	MINIMUM
<b>Unit of Measure:</b>	KG/D		
<b>Control Point Name:</b>	PLANT - PROCESS EFFLUENT		
<b>Parameter Name:</b>	RESIDUE, PARTICULATE		

**MISA Industrial Wastewater**

**Discharge**

<b>Company Code:</b>	0000130104	<b>Result Structure:</b>	MISA MONTHLY REPORTING
<b>Control Point ID:</b>	0700	<b>Param Reported As:</b>	NOT APPLICABLE
<b>Sample Date:</b>	2016/10	<b>Frequency:</b>	MONTHLY
<b>Regulation:</b>	MISA COMPLIANCE	<b>Sector:</b>	PETROLEUM REFINERIES
<b>Value:</b>	2.3164	<b>Component Type:</b>	AVERAGE
<b>Unit of Measure:</b>	KG/D		
<b>Control Point Name:</b>	PLANT - PROCESS EFFLUENT		
<b>Parameter Name:</b>	SOLVENT EXTRACTABLES		

**MISA Industrial Wastewater**

**Discharge**

<b>Company Code:</b>	0000130104	<b>Result Structure:</b>	MISA MONTHLY REPORTING
<b>Control Point ID:</b>	0700	<b>Param Reported As:</b>	AS SULPHIDE
<b>Sample Date:</b>	2016/10	<b>Frequency:</b>	MONTHLY
<b>Regulation:</b>	MISA COMPLIANCE	<b>Sector:</b>	PETROLEUM REFINERIES
<b>Value:</b>	0.033627	<b>Component Type:</b>	AVERAGE
<b>Unit of Measure:</b>	KG/D		
<b>Control Point Name:</b>	PLANT - PROCESS EFFLUENT		
<b>Parameter Name:</b>	SULPHIDE, UNFILTERED REACTIVE		

**MISA Industrial Wastewater**

**Discharge**

<b>Company Code:</b>	0000130104	<b>Result Structure:</b>	MISA MONTHLY REPORTING
<b>Control Point ID:</b>	0700	<b>Param Reported As:</b>	AS SULPHIDE
<b>Sample Date:</b>	2016/12	<b>Frequency:</b>	MONTHLY
<b>Regulation:</b>	MISA COMPLIANCE	<b>Sector:</b>	PETROLEUM REFINERIES
<b>Value:</b>	0.046655	<b>Component Type:</b>	MINIMUM
<b>Unit of Measure:</b>	KG/D		
<b>Control Point Name:</b>	PLANT - PROCESS EFFLUENT		
<b>Parameter Name:</b>	SULPHIDE, UNFILTERED REACTIVE		

**MISA Industrial Wastewater**

**Discharge**

<b>Company Code:</b>	0000130104	<b>Result Structure:</b>	MISA MONTHLY REPORTING
<b>Control Point ID:</b>	0700	<b>Param Reported As:</b>	AS PHENOL
<b>Sample Date:</b>	2016/08	<b>Frequency:</b>	MONTHLY
<b>Regulation:</b>	MISA COMPLIANCE	<b>Sector:</b>	PETROLEUM REFINERIES
<b>Value:</b>	0.0086255	<b>Component Type:</b>	AVERAGE

**Unit of Measure:** KG/D  
**Control Point Name:** PLANT - PROCESS EFFLUENT  
**Parameter Name:** PHENOLICS, UNFILTERED REACTIVE

**MISA Industrial Wastewater**

**Discharge**

<b>Company Code:</b>	0000130104	<b>Result Structure:</b>	MISA MONTHLY REPORTING
<b>Control Point ID:</b>	0800	<b>Param Reported As:</b>	NOT APPLICABLE
<b>Sample Date:</b>	2016/04	<b>Frequency:</b>	MONTHLY
<b>Regulation:</b>	MISA COMPLIANCE	<b>Sector:</b>	PETROLEUM REFINERIES
<b>Value:</b>	4	<b>Component Type:</b>	NUM. IN AVERAGE
<b>Unit of Measure:</b>	KG/D		
<b>Control Point Name:</b>	PLANT - ONCE THROUGH COOLING WATER (OTCW)		
<b>Parameter Name:</b>	BENZENE C6H6		

**MISA Industrial Wastewater**

**Discharge**

<b>Company Code:</b>	0000130104	<b>Result Structure:</b>	MISA MONTHLY REPORTING
<b>Control Point ID:</b>	0800	<b>Param Reported As:</b>	NOT APPLICABLE
<b>Sample Date:</b>	2016/04	<b>Frequency:</b>	MONTHLY
<b>Regulation:</b>	MISA COMPLIANCE	<b>Sector:</b>	PETROLEUM REFINERIES
<b>Value:</b>	71403	<b>Component Type:</b>	MINIMUM
<b>Unit of Measure:</b>	M3/D		
<b>Control Point Name:</b>	PLANT - ONCE THROUGH COOLING WATER (OTCW)		
<b>Parameter Name:</b>	FLOW		

**MISA Industrial Wastewater**

**Discharge**

<b>Company Code:</b>	0000130104	<b>Result Structure:</b>	MISA MONTHLY REPORTING
<b>Control Point ID:</b>	0700	<b>Param Reported As:</b>	AS PHOSPHORUS
<b>Sample Date:</b>	2016/06	<b>Frequency:</b>	MONTHLY
<b>Regulation:</b>	MISA COMPLIANCE	<b>Sector:</b>	PETROLEUM REFINERIES
<b>Value:</b>	1.9384	<b>Component Type:</b>	AVERAGE
<b>Unit of Measure:</b>	KG/D		
<b>Control Point Name:</b>	PLANT - PROCESS EFFLUENT		
<b>Parameter Name:</b>	PHOSPHORUS, UNFILTERED TOTAL		

**MISA Industrial Wastewater**

**Discharge**

<b>Company Code:</b>	0000130104	<b>Result Structure:</b>	MISA MONTHLY REPORTING
<b>Control Point ID:</b>	0800	<b>Param Reported As:</b>	NOT APPLICABLE
<b>Sample Date:</b>	2016/04	<b>Frequency:</b>	MONTHLY
<b>Regulation:</b>	MISA COMPLIANCE	<b>Sector:</b>	PETROLEUM REFINERIES
<b>Value:</b>	0.014957	<b>Component Type:</b>	MAXIMUM
<b>Unit of Measure:</b>	KG/D		
<b>Control Point Name:</b>	PLANT - ONCE THROUGH COOLING WATER (OTCW)		
<b>Parameter Name:</b>	TOLUENE C7H8		

**MISA Industrial Wastewater**

**Discharge**

<b>Company Code:</b>	0000130104	<b>Result Structure:</b>	MISA MONTHLY REPORTING
<b>Control Point ID:</b>	0800	<b>Param Reported As:</b>	NOT APPLICABLE
<b>Sample Date:</b>	2016/04	<b>Frequency:</b>	MONTHLY
<b>Regulation:</b>	MISA COMPLIANCE	<b>Sector:</b>	PETROLEUM REFINERIES
<b>Value:</b>	0.014281	<b>Component Type:</b>	MINIMUM
<b>Unit of Measure:</b>	KG/D		
<b>Control Point Name:</b>	PLANT - ONCE THROUGH COOLING WATER (OTCW)		
<b>Parameter Name:</b>	TOLUENE C7H8		

**MISA Industrial Wastewater**  
**Discharge**

<b>Company Code:</b>	0000130104	<b>Result Structure:</b>	MISA MONTHLY REPORTING
<b>Control Point ID:</b>	0800	<b>Param Reported As:</b>	NOT APPLICABLE
<b>Sample Date:</b>	2016/04	<b>Frequency:</b>	MONTHLY
<b>Regulation:</b>	MISA COMPLIANCE	<b>Sector:</b>	PETROLEUM REFINERIES
<b>Value:</b>	4	<b>Component Type:</b>	NUM. IN AVERAGE
<b>Unit of Measure:</b>	KG/D		
<b>Control Point Name:</b>	PLANT - ONCE THROUGH COOLING WATER (OTCW)		
<b>Parameter Name:</b>	TOLUENE C7H8		

**MISA Industrial Wastewater**  
**Discharge**

<b>Company Code:</b>	0000130104	<b>Result Structure:</b>	MISA MONTHLY REPORTING
<b>Control Point ID:</b>	0800	<b>Param Reported As:</b>	NOT APPLICABLE
<b>Sample Date:</b>	2016/05	<b>Frequency:</b>	MONTHLY
<b>Regulation:</b>	MISA COMPLIANCE	<b>Sector:</b>	PETROLEUM REFINERIES
<b>Value:</b>	77712.2	<b>Component Type:</b>	MAXIMUM
<b>Unit of Measure:</b>	M3/D		
<b>Control Point Name:</b>	PLANT - ONCE THROUGH COOLING WATER (OTCW)		
<b>Parameter Name:</b>	FLOW		

**MISA Industrial Wastewater**  
**Discharge**

<b>Company Code:</b>	0000130104	<b>Result Structure:</b>	MISA MONTHLY REPORTING
<b>Control Point ID:</b>	0800	<b>Param Reported As:</b>	NOT APPLICABLE
<b>Sample Date:</b>	2016/05	<b>Frequency:</b>	MONTHLY
<b>Regulation:</b>	MISA COMPLIANCE	<b>Sector:</b>	PETROLEUM REFINERIES
<b>Value:</b>	68561.5	<b>Component Type:</b>	MINIMUM
<b>Unit of Measure:</b>	M3/D		
<b>Control Point Name:</b>	PLANT - ONCE THROUGH COOLING WATER (OTCW)		
<b>Parameter Name:</b>	FLOW		

**MISA Industrial Wastewater**  
**Discharge**

<b>Company Code:</b>	0000130104	<b>Result Structure:</b>	MISA MONTHLY REPORTING
<b>Control Point ID:</b>	0700	<b>Param Reported As:</b>	AS PHOSPHORUS
<b>Sample Date:</b>	2016/06	<b>Frequency:</b>	MONTHLY
<b>Regulation:</b>	MISA COMPLIANCE	<b>Sector:</b>	PETROLEUM REFINERIES
<b>Value:</b>	0.92705	<b>Component Type:</b>	MINIMUM
<b>Unit of Measure:</b>	KG/D		
<b>Control Point Name:</b>	PLANT - PROCESS EFFLUENT		
<b>Parameter Name:</b>	PHOSPHORUS, UNFILTERED TOTAL		

**MISA Industrial Wastewater**  
**Discharge**

<b>Company Code:</b>	0000130104	<b>Result Structure:</b>	MISA MONTHLY REPORTING
<b>Control Point ID:</b>	0700	<b>Param Reported As:</b>	NOT APPLICABLE
<b>Sample Date:</b>	2016/06	<b>Frequency:</b>	MONTHLY
<b>Regulation:</b>	MISA COMPLIANCE	<b>Sector:</b>	PETROLEUM REFINERIES
<b>Value:</b>	5.823	<b>Component Type:</b>	MINIMUM
<b>Unit of Measure:</b>	KG/D		
<b>Control Point Name:</b>	PLANT - PROCESS EFFLUENT		
<b>Parameter Name:</b>	RESIDUE, PARTICULATE		

**MISA Industrial Wastewater**  
**Discharge**

<b>Company Code:</b>	0000130104	<b>Result Structure:</b>	MISA MONTHLY REPORTING
<b>Control Point ID:</b>	0800	<b>Param Reported As:</b>	AS PHENOL

**Sample Date:** 2016/08 **Frequency:** MONTHLY  
**Regulation:** MISA COMPLIANCE **Sector:** PETROLEUM REFINERIES  
**Value:** 0.070311 **Component Type:** MINIMUM  
**Unit of Measure:** KG/D  
**Control Point Name:** PLANT - ONCE THROUGH COOLING WATER (OTCW)  
**Parameter Name:** PHENOLICS, UNFILTERED REACTIVE

**MISA Industrial Wastewater Discharge**

**Company Code:** 0000130104 **Result Structure:** MISA MONTHLY REPORTING  
**Control Point ID:** 0800 **Param Reported As:** NOT APPLICABLE  
**Sample Date:** 2016/11 **Frequency:** MONTHLY  
**Regulation:** MISA COMPLIANCE **Sector:** PETROLEUM REFINERIES  
**Value:** 0.015373 **Component Type:** MAXIMUM  
**Unit of Measure:** KG/D  
**Control Point Name:** PLANT - ONCE THROUGH COOLING WATER (OTCW)  
**Parameter Name:** BENZENE C6H6

**MISA Industrial Wastewater Discharge**

**Company Code:** 0000130104 **Result Structure:** MISA MONTHLY REPORTING  
**Control Point ID:** 0700 **Param Reported As:** NOT APPLICABLE  
**Sample Date:** 2016/04 **Frequency:** MONTHLY  
**Regulation:** MISA COMPLIANCE **Sector:** PETROLEUM REFINERIES  
**Value:** 4 **Component Type:** NUM. IN AVERAGE  
**Unit of Measure:** KG/D  
**Control Point Name:** PLANT - PROCESS EFFLUENT  
**Parameter Name:** SOLVENT EXTRACTABLES

**MISA Industrial Wastewater Discharge**

**Company Code:** 0000130104 **Result Structure:** MISA MONTHLY REPORTING  
**Control Point ID:** 0800 **Param Reported As:** NOT APPLICABLE  
**Sample Date:** 2016/11 **Frequency:** MONTHLY  
**Regulation:** MISA COMPLIANCE **Sector:** PETROLEUM REFINERIES  
**Value:** 5 **Component Type:** NUM. IN AVERAGE  
**Unit of Measure:** KG/D  
**Control Point Name:** PLANT - ONCE THROUGH COOLING WATER (OTCW)  
**Parameter Name:** BENZENE C6H6

**MISA Industrial Wastewater Discharge**

**Company Code:** 0000130104 **Result Structure:** MISA MONTHLY REPORTING  
**Control Point ID:** 0800 **Param Reported As:** AS PHENOL  
**Sample Date:** 2016/11 **Frequency:** MONTHLY  
**Regulation:** MISA COMPLIANCE **Sector:** PETROLEUM REFINERIES  
**Value:** 0.073283 **Component Type:** AVERAGE  
**Unit of Measure:** KG/D  
**Control Point Name:** PLANT - ONCE THROUGH COOLING WATER (OTCW)  
**Parameter Name:** PHENOLICS, UNFILTERED REACTIVE

**MISA Industrial Wastewater Discharge**

**Company Code:** 0000130104 **Result Structure:** MISA MONTHLY REPORTING  
**Control Point ID:** 0800 **Param Reported As:** AS PHENOL  
**Sample Date:** 2016/11 **Frequency:** MONTHLY  
**Regulation:** MISA COMPLIANCE **Sector:** PETROLEUM REFINERIES  
**Value:** 0.070777 **Component Type:** MINIMUM  
**Unit of Measure:** KG/D  
**Control Point Name:** PLANT - ONCE THROUGH COOLING WATER (OTCW)

**Parameter Name:** PHENOLICS, UNFILTERED REACTIVE

**MISA Industrial Wastewater Discharge**

<b>Company Code:</b>	0000130104	<b>Result Structure:</b>	MISA MONTHLY REPORTING
<b>Control Point ID:</b>	0700	<b>Param Reported As:</b>	AS PHOSPHORUS
<b>Sample Date:</b>	2016/09	<b>Frequency:</b>	MONTHLY
<b>Regulation:</b>	MISA COMPLIANCE	<b>Sector:</b>	PETROLEUM REFINERIES
<b>Value:</b>	4	<b>Component Type:</b>	NUM. IN AVERAGE
<b>Unit of Measure:</b>	KG/D		
<b>Control Point Name:</b>	PLANT - PROCESS EFFLUENT		
<b>Parameter Name:</b>	PHOSPHORUS, UNFILTERED TOTAL		

**MISA Industrial Wastewater Discharge**

<b>Company Code:</b>	0000130104	<b>Result Structure:</b>	MISA MONTHLY REPORTING
<b>Control Point ID:</b>	0700	<b>Param Reported As:</b>	NOT APPLICABLE
<b>Sample Date:</b>	2016/09	<b>Frequency:</b>	MONTHLY
<b>Regulation:</b>	MISA COMPLIANCE	<b>Sector:</b>	PETROLEUM REFINERIES
<b>Value:</b>	22.126	<b>Component Type:</b>	MAXIMUM
<b>Unit of Measure:</b>	KG/D		
<b>Control Point Name:</b>	PLANT - PROCESS EFFLUENT		
<b>Parameter Name:</b>	SOLVENT EXTRACTABLES		

**MISA Industrial Wastewater Discharge**

<b>Company Code:</b>	0000130104	<b>Result Structure:</b>	MISA MONTHLY REPORTING
<b>Control Point ID:</b>	0700	<b>Param Reported As:</b>	AS SULPHIDE
<b>Sample Date:</b>	2016/09	<b>Frequency:</b>	MONTHLY
<b>Regulation:</b>	MISA COMPLIANCE	<b>Sector:</b>	PETROLEUM REFINERIES
<b>Value:</b>	0.059227	<b>Component Type:</b>	MINIMUM
<b>Unit of Measure:</b>	KG/D		
<b>Control Point Name:</b>	PLANT - PROCESS EFFLUENT		
<b>Parameter Name:</b>	SULPHIDE, UNFILTERED REACTIVE		

**MISA Industrial Wastewater Discharge**

<b>Company Code:</b>	0000130104	<b>Result Structure:</b>	MISA MONTHLY REPORTING
<b>Control Point ID:</b>	0700	<b>Param Reported As:</b>	AS NITROGEN
<b>Sample Date:</b>	2016/10	<b>Frequency:</b>	MONTHLY
<b>Regulation:</b>	MISA COMPLIANCE	<b>Sector:</b>	PETROLEUM REFINERIES
<b>Value:</b>	0	<b>Component Type:</b>	MINIMUM
<b>Unit of Measure:</b>	KG/D		
<b>Control Point Name:</b>	PLANT - PROCESS EFFLUENT		
<b>Parameter Name:</b>	AMMONIUM+AMMONIA, TOTAL FILTER.REAC		

**MISA Industrial Wastewater Discharge**

<b>Company Code:</b>	0000130104	<b>Result Structure:</b>	MISA MONTHLY REPORTING
<b>Control Point ID:</b>	0700	<b>Param Reported As:</b>	AS CARBON
<b>Sample Date:</b>	2016/10	<b>Frequency:</b>	MONTHLY
<b>Regulation:</b>	MISA COMPLIANCE	<b>Sector:</b>	PETROLEUM REFINERIES
<b>Value:</b>	17.346	<b>Component Type:</b>	AVERAGE
<b>Unit of Measure:</b>	KG/D		
<b>Control Point Name:</b>	PLANT - PROCESS EFFLUENT		
<b>Parameter Name:</b>	CARBON, DISSOLVED ORGANIC		

**MISA Industrial Wastewater Discharge**

**Company Code:** 0000130104  
**Control Point ID:** 0700  
**Sample Date:** 2016/02  
**Regulation:** MISA COMPLIANCE  
**Value:** 9.0173  
**Unit of Measure:** KG/D  
**Control Point Name:** PLANT - PROCESS EFFLUENT  
**Parameter Name:** RESIDUE,PART LOSS ON IGNIT.

**Result Structure:** MISA MONTHLY REPORTING  
**Param Reported As:** NOT APPLICABLE  
**Frequency:** MONTHLY  
**Sector:** PETROLEUM REFINERIES  
**Component Type:** AVERAGE

**MISA Industrial Wastewater Discharge**

**Company Code:** 0000130104  
**Control Point ID:** 0700  
**Sample Date:** 2016/02  
**Regulation:** MISA COMPLIANCE  
**Value:** 4  
**Unit of Measure:** KG/D  
**Control Point Name:** PLANT - PROCESS EFFLUENT  
**Parameter Name:** SOLVENT EXTRACTABLES

**Result Structure:** MISA MONTHLY REPORTING  
**Param Reported As:** NOT APPLICABLE  
**Frequency:** MONTHLY  
**Sector:** PETROLEUM REFINERIES  
**Component Type:** NUM. IN AVERAGE

**MISA Industrial Wastewater Discharge**

**Company Code:** 0000130104  
**Control Point ID:** 0700  
**Sample Date:** 2016/02  
**Regulation:** MISA COMPLIANCE  
**Value:** 0.05464  
**Unit of Measure:** KG/D  
**Control Point Name:** PLANT - PROCESS EFFLUENT  
**Parameter Name:** SULPHIDE, UNFILTERED REACTIVE

**Result Structure:** MISA MONTHLY REPORTING  
**Param Reported As:** AS SULPHIDE  
**Frequency:** MONTHLY  
**Sector:** PETROLEUM REFINERIES  
**Component Type:** AVERAGE

**MISA Industrial Wastewater Discharge**

**Company Code:** 0000130104  
**Control Point ID:** 0700  
**Sample Date:** 2016/03  
**Regulation:** MISA COMPLIANCE  
**Value:** 5  
**Unit of Measure:** KG/D  
**Control Point Name:** PLANT - PROCESS EFFLUENT  
**Parameter Name:** AMMONIUM+AMMONIA, TOTAL FILTER.REAC

**Result Structure:** MISA MONTHLY REPORTING  
**Param Reported As:** AS NITROGEN  
**Frequency:** MONTHLY  
**Sector:** PETROLEUM REFINERIES  
**Component Type:** NUM. IN AVERAGE

**MISA Industrial Wastewater Discharge**

**Company Code:** 0000130104  
**Control Point ID:** 0800  
**Sample Date:** 2016/08  
**Regulation:** MISA COMPLIANCE  
**Value:** 0.50066  
**Unit of Measure:** KG/D  
**Control Point Name:** PLANT - ONCE THROUGH COOLING WATER (OTCW)  
**Parameter Name:** SULPHIDE, UNFILTERED REACTIVE

**Result Structure:** MISA MONTHLY REPORTING  
**Param Reported As:** AS SULPHIDE  
**Frequency:** MONTHLY  
**Sector:** PETROLEUM REFINERIES  
**Component Type:** AVERAGE

**MISA Industrial Wastewater Discharge**

**Company Code:** 0000130104  
**Control Point ID:** 0700  
**Sample Date:** 2016/01  
**Regulation:** MISA COMPLIANCE

**Result Structure:** MISA MONTHLY REPORTING  
**Param Reported As:** AS NITROGEN  
**Frequency:** MONTHLY  
**Sector:** PETROLEUM REFINERIES

**Value:** 0 **Component Type:** MINIMUM  
**Unit of Measure:** KG/D  
**Control Point Name:** PLANT - PROCESS EFFLUENT  
**Parameter Name:** AMMONIUM+AMMONIA, TOTAL FILTER.REAC

**MISA Industrial Wastewater Discharge**

**Company Code:** 0000130104 **Result Structure:** MISA MONTHLY REPORTING  
**Control Point ID:** 0700 **Param Reported As:** AS PHENOL  
**Sample Date:** 2016/01 **Frequency:** MONTHLY  
**Regulation:** MISA COMPLIANCE **Sector:** PETROLEUM REFINERIES  
**Value:** 0.0079006 **Component Type:** AVERAGE  
**Unit of Measure:** KG/D  
**Control Point Name:** PLANT - PROCESS EFFLUENT  
**Parameter Name:** PHENOLICS, UNFILTERED REACTIVE

**MISA Industrial Wastewater Discharge**

**Company Code:** 0000130104 **Result Structure:** MISA MONTHLY REPORTING  
**Control Point ID:** 0800 **Param Reported As:** AS SULPHIDE  
**Sample Date:** 2016/05 **Frequency:** MONTHLY  
**Regulation:** MISA COMPLIANCE **Sector:** PETROLEUM REFINERIES  
**Value:** 0.47993 **Component Type:** MINIMUM  
**Unit of Measure:** KG/D  
**Control Point Name:** PLANT - ONCE THROUGH COOLING WATER (OTCW)  
**Parameter Name:** SULPHIDE, UNFILTERED REACTIVE

**MISA Industrial Wastewater Discharge**

**Company Code:** 0000130104 **Result Structure:** MISA MONTHLY REPORTING  
**Control Point ID:** 0800 **Param Reported As:** NOT APPLICABLE  
**Sample Date:** 2016/05 **Frequency:** MONTHLY  
**Regulation:** MISA COMPLIANCE **Sector:** PETROLEUM REFINERIES  
**Value:** 0.015543 **Component Type:** MAXIMUM  
**Unit of Measure:** KG/D  
**Control Point Name:** PLANT - ONCE THROUGH COOLING WATER (OTCW)  
**Parameter Name:** TOLUENE C7H8

**MISA Industrial Wastewater Discharge**

**Company Code:** 0000130104 **Result Structure:** MISA MONTHLY REPORTING  
**Control Point ID:** 0700 **Param Reported As:** AS CARBON  
**Sample Date:** 2016/05 **Frequency:** MONTHLY  
**Regulation:** MISA COMPLIANCE **Sector:** PETROLEUM REFINERIES  
**Value:** 32.057 **Component Type:** MAXIMUM  
**Unit of Measure:** KG/D  
**Control Point Name:** PLANT - PROCESS EFFLUENT  
**Parameter Name:** CARBON, DISSOLVED ORGANIC

**MISA Industrial Wastewater Discharge**

**Company Code:** 0000130104 **Result Structure:** MISA MONTHLY REPORTING  
**Control Point ID:** 0800 **Param Reported As:** AS PHENOL  
**Sample Date:** 2016/09 **Frequency:** MONTHLY  
**Regulation:** MISA COMPLIANCE **Sector:** PETROLEUM REFINERIES  
**Value:** 0.073206 **Component Type:** MAXIMUM  
**Unit of Measure:** KG/D  
**Control Point Name:** PLANT - ONCE THROUGH COOLING WATER (OTCW)  
**Parameter Name:** PHENOLICS, UNFILTERED REACTIVE



**MISA Industrial Wastewater Discharge**

<b>Company Code:</b>	0000130104	<b>Result Structure:</b>	MISA MONTHLY REPORTING
<b>Control Point ID:</b>	0800	<b>Param Reported As:</b>	AS PHENOL
<b>Sample Date:</b>	2016/09	<b>Frequency:</b>	MONTHLY
<b>Regulation:</b>	MISA COMPLIANCE	<b>Sector:</b>	PETROLEUM REFINERIES
<b>Value:</b>	0.072058	<b>Component Type:</b>	MINIMUM
<b>Unit of Measure:</b>	KG/D		
<b>Control Point Name:</b>	PLANT - ONCE THROUGH COOLING WATER (OTCW)		
<b>Parameter Name:</b>	PHENOLICS, UNFILTERED REACTIVE		

**MISA Industrial Wastewater Discharge**

<b>Company Code:</b>	0000130104	<b>Result Structure:</b>	MISA MONTHLY REPORTING
<b>Control Point ID:</b>	0800	<b>Param Reported As:</b>	NOT APPLICABLE
<b>Sample Date:</b>	2016/09	<b>Frequency:</b>	MONTHLY
<b>Regulation:</b>	MISA COMPLIANCE	<b>Sector:</b>	PETROLEUM REFINERIES
<b>Value:</b>	4	<b>Component Type:</b>	NUM. IN AVERAGE
<b>Unit of Measure:</b>	KG/D		
<b>Control Point Name:</b>	PLANT - ONCE THROUGH COOLING WATER (OTCW)		
<b>Parameter Name:</b>	TOLUENE C7H8		

**MISA Industrial Wastewater Discharge**

<b>Company Code:</b>	0000130104	<b>Result Structure:</b>	MISA MONTHLY REPORTING
<b>Control Point ID:</b>	0700	<b>Param Reported As:</b>	NOT APPLICABLE
<b>Sample Date:</b>	2016/03	<b>Frequency:</b>	MONTHLY
<b>Regulation:</b>	MISA COMPLIANCE	<b>Sector:</b>	PETROLEUM REFINERIES
<b>Value:</b>	9822	<b>Component Type:</b>	MAXIMUM
<b>Unit of Measure:</b>	M3/D		
<b>Control Point Name:</b>	PLANT - PROCESS EFFLUENT		
<b>Parameter Name:</b>	FLOW		

**MISA Industrial Wastewater Discharge**

<b>Company Code:</b>	0000130104	<b>Result Structure:</b>	MISA MONTHLY REPORTING
<b>Control Point ID:</b>	0700	<b>Param Reported As:</b>	AS NITROGEN
<b>Sample Date:</b>	2016/12	<b>Frequency:</b>	MONTHLY
<b>Regulation:</b>	MISA COMPLIANCE	<b>Sector:</b>	PETROLEUM REFINERIES
<b>Value:</b>	0	<b>Component Type:</b>	AVERAGE
<b>Unit of Measure:</b>	KG/D		
<b>Control Point Name:</b>	PLANT - PROCESS EFFLUENT		
<b>Parameter Name:</b>	AMMONIUM+AMMONIA, TOTAL FILTER.REAC		

**MISA Industrial Wastewater Discharge**

<b>Company Code:</b>	0000130104	<b>Result Structure:</b>	MISA MONTHLY REPORTING
<b>Control Point ID:</b>	0700	<b>Param Reported As:</b>	AS NITROGEN
<b>Sample Date:</b>	2016/07	<b>Frequency:</b>	MONTHLY
<b>Regulation:</b>	MISA COMPLIANCE	<b>Sector:</b>	PETROLEUM REFINERIES
<b>Value:</b>	0	<b>Component Type:</b>	AVERAGE
<b>Unit of Measure:</b>	KG/D		
<b>Control Point Name:</b>	PLANT - PROCESS EFFLUENT		
<b>Parameter Name:</b>	AMMONIUM+AMMONIA, TOTAL FILTER.REAC		

**MISA Industrial Wastewater Discharge**

<b>Company Code:</b>	0000130104	<b>Result Structure:</b>	MISA MONTHLY REPORTING
----------------------	------------	--------------------------	------------------------

**Control Point ID:** 0700  
**Sample Date:** 2016/07  
**Regulation:** MISA COMPLIANCE  
**Value:** 0  
**Unit of Measure:** KG/D  
**Control Point Name:** PLANT - PROCESS EFFLUENT  
**Parameter Name:** AMMONIUM+AMMONIA, TOTAL FILTER.REAC

**Param Reported As:** AS NITROGEN  
**Frequency:** MONTHLY  
**Sector:** PETROLEUM REFINERIES  
**Component Type:** MINIMUM

**MISA Industrial Wastewater Discharge**

**Company Code:** 0000130104  
**Control Point ID:** 0700  
**Sample Date:** 2016/07  
**Regulation:** MISA COMPLIANCE  
**Value:** 16.082  
**Unit of Measure:** KG/D  
**Control Point Name:** PLANT - PROCESS EFFLUENT  
**Parameter Name:** CARBON, DISSOLVED ORGANIC

**Result Structure:** MISA MONTHLY REPORTING  
**Param Reported As:** AS CARBON  
**Frequency:** MONTHLY  
**Sector:** PETROLEUM REFINERIES  
**Component Type:** MINIMUM

**MISA Industrial Wastewater Discharge**

**Company Code:** 0000130104  
**Control Point ID:** 0700  
**Sample Date:** 2016/05  
**Regulation:** MISA COMPLIANCE  
**Value:** 4387  
**Unit of Measure:** M3/D  
**Control Point Name:** PLANT - PROCESS EFFLUENT  
**Parameter Name:** FLOW

**Result Structure:** MISA MONTHLY REPORTING  
**Param Reported As:** NOT APPLICABLE  
**Frequency:** MONTHLY  
**Sector:** PETROLEUM REFINERIES  
**Component Type:** MINIMUM

**MISA Industrial Wastewater Discharge**

**Company Code:** 0000130104  
**Control Point ID:** 0700  
**Sample Date:** 2016/05  
**Regulation:** MISA COMPLIANCE  
**Value:** 8.436  
**Unit of Measure:** KG/D  
**Control Point Name:** PLANT - PROCESS EFFLUENT  
**Parameter Name:** RESIDUE, PARTICULATE

**Result Structure:** MISA MONTHLY REPORTING  
**Param Reported As:** NOT APPLICABLE  
**Frequency:** MONTHLY  
**Sector:** PETROLEUM REFINERIES  
**Component Type:** MAXIMUM

**MISA Industrial Wastewater Discharge**

**Company Code:** 0000130104  
**Control Point ID:** 0800  
**Sample Date:** 2016/11  
**Regulation:** MISA COMPLIANCE  
**Value:** 5  
**Unit of Measure:** KG/D  
**Control Point Name:** PLANT - ONCE THROUGH COOLING WATER (OTCW)  
**Parameter Name:** SULPHIDE, UNFILTERED REACTIVE

**Result Structure:** MISA MONTHLY REPORTING  
**Param Reported As:** AS SULPHIDE  
**Frequency:** MONTHLY  
**Sector:** PETROLEUM REFINERIES  
**Component Type:** NUM. IN AVERAGE

**MISA Industrial Wastewater Discharge**

**Company Code:** 0000130104  
**Control Point ID:** 0800  
**Sample Date:** 2016/11  
**Regulation:** MISA COMPLIANCE  
**Value:** 5  
**Unit of Measure:** KG/D

**Result Structure:** MISA MONTHLY REPORTING  
**Param Reported As:** NOT APPLICABLE  
**Frequency:** MONTHLY  
**Sector:** PETROLEUM REFINERIES  
**Component Type:** NUM. IN AVERAGE

**Control Point Name:** PLANT - ONCE THROUGH COOLING WATER (OTCW)  
**Parameter Name:** TOLUENE C7H8

**MISA Industrial Wastewater Discharge**

<b>Company Code:</b>	0000130104	<b>Result Structure:</b>	MISA MONTHLY REPORTING
<b>Control Point ID:</b>	0700	<b>Param Reported As:</b>	AS NITROGEN
<b>Sample Date:</b>	2016/04	<b>Frequency:</b>	MONTHLY
<b>Regulation:</b>	MISA COMPLIANCE	<b>Sector:</b>	PETROLEUM REFINERIES
<b>Value:</b>	0.10513	<b>Component Type:</b>	AVERAGE
<b>Unit of Measure:</b>	KG/D		
<b>Control Point Name:</b>	PLANT - PROCESS EFFLUENT		
<b>Parameter Name:</b>	AMMONIUM+AMMONIA, TOTAL FILTER.REAC		

**MISA Industrial Wastewater Discharge**

<b>Company Code:</b>	0000130104	<b>Result Structure:</b>	MISA MONTHLY REPORTING
<b>Control Point ID:</b>	0700	<b>Param Reported As:</b>	AS NITROGEN
<b>Sample Date:</b>	2016/04	<b>Frequency:</b>	MONTHLY
<b>Regulation:</b>	MISA COMPLIANCE	<b>Sector:</b>	PETROLEUM REFINERIES
<b>Value:</b>	0	<b>Component Type:</b>	MINIMUM
<b>Unit of Measure:</b>	KG/D		
<b>Control Point Name:</b>	PLANT - PROCESS EFFLUENT		
<b>Parameter Name:</b>	AMMONIUM+AMMONIA, TOTAL FILTER.REAC		

**MISA Industrial Wastewater Discharge**

<b>Company Code:</b>	0000130104	<b>Result Structure:</b>	MISA MONTHLY REPORTING
<b>Control Point ID:</b>	0700	<b>Param Reported As:</b>	NOT APPLICABLE
<b>Sample Date:</b>	2016/11	<b>Frequency:</b>	MONTHLY
<b>Regulation:</b>	MISA COMPLIANCE	<b>Sector:</b>	PETROLEUM REFINERIES
<b>Value:</b>	8622	<b>Component Type:</b>	MAXIMUM
<b>Unit of Measure:</b>	M3/D		
<b>Control Point Name:</b>	PLANT - PROCESS EFFLUENT		
<b>Parameter Name:</b>	FLOW		

**MISA Industrial Wastewater Discharge**

<b>Company Code:</b>	0000130104	<b>Result Structure:</b>	MISA MONTHLY REPORTING
<b>Control Point ID:</b>	0700	<b>Param Reported As:</b>	NOT APPLICABLE
<b>Sample Date:</b>	2016/07	<b>Frequency:</b>	MONTHLY
<b>Regulation:</b>	MISA COMPLIANCE	<b>Sector:</b>	PETROLEUM REFINERIES
<b>Value:</b>	8.0387	<b>Component Type:</b>	AVERAGE
<b>Unit of Measure:</b>	KG/D		
<b>Control Point Name:</b>	PLANT - PROCESS EFFLUENT		
<b>Parameter Name:</b>	RESIDUE,PART LOSS ON IGNIT.		

**MISA Industrial Wastewater Discharge**

<b>Company Code:</b>	0000130104	<b>Result Structure:</b>	MISA MONTHLY REPORTING
<b>Control Point ID:</b>	0700	<b>Param Reported As:</b>	AS CARBON
<b>Sample Date:</b>	2016/12	<b>Frequency:</b>	MONTHLY
<b>Regulation:</b>	MISA COMPLIANCE	<b>Sector:</b>	PETROLEUM REFINERIES
<b>Value:</b>	30.927	<b>Component Type:</b>	MAXIMUM
<b>Unit of Measure:</b>	KG/D		
<b>Control Point Name:</b>	PLANT - PROCESS EFFLUENT		
<b>Parameter Name:</b>	CARBON, DISSOLVED ORGANIC		

**MISA Industrial Wastewater**

**Discharge**

<b>Company Code:</b>	0000130104	<b>Result Structure:</b>	MISA MONTHLY REPORTING
<b>Control Point ID:</b>	0700	<b>Param Reported As:</b>	AS PHENOL
<b>Sample Date:</b>	2016/12	<b>Frequency:</b>	MONTHLY
<b>Regulation:</b>	MISA COMPLIANCE	<b>Sector:</b>	PETROLEUM REFINERIES
<b>Value:</b>	0.009299	<b>Component Type:</b>	MAXIMUM
<b>Unit of Measure:</b>	KG/D		
<b>Control Point Name:</b>	PLANT - PROCESS EFFLUENT		
<b>Parameter Name:</b>	PHENOLICS, UNFILTERED REACTIVE		

**MISA Industrial Wastewater Discharge**

<b>Company Code:</b>	0000130104	<b>Result Structure:</b>	MISA MONTHLY REPORTING
<b>Control Point ID:</b>	0700	<b>Param Reported As:</b>	NOT APPLICABLE
<b>Sample Date:</b>	2016/12	<b>Frequency:</b>	MONTHLY
<b>Regulation:</b>	MISA COMPLIANCE	<b>Sector:</b>	PETROLEUM REFINERIES
<b>Value:</b>	5.381	<b>Component Type:</b>	MINIMUM
<b>Unit of Measure:</b>	KG/D		
<b>Control Point Name:</b>	PLANT - PROCESS EFFLUENT		
<b>Parameter Name:</b>	RESIDUE,PART LOSS ON IGNIT.		

**MISA Industrial Wastewater Discharge**

<b>Company Code:</b>	0000130104	<b>Result Structure:</b>	MISA MONTHLY REPORTING
<b>Control Point ID:</b>	0800	<b>Param Reported As:</b>	NOT APPLICABLE
<b>Sample Date:</b>	2016/12	<b>Frequency:</b>	MONTHLY
<b>Regulation:</b>	MISA COMPLIANCE	<b>Sector:</b>	PETROLEUM REFINERIES
<b>Value:</b>	4	<b>Component Type:</b>	NUM. IN AVERAGE
<b>Unit of Measure:</b>	KG/D		
<b>Control Point Name:</b>	PLANT - ONCE THROUGH COOLING WATER (OTCW)		
<b>Parameter Name:</b>	BENZENE C6H6		

**MISA Industrial Wastewater Discharge**

<b>Company Code:</b>	0000130104	<b>Result Structure:</b>	MISA MONTHLY REPORTING
<b>Control Point ID:</b>	0800	<b>Param Reported As:</b>	AS PHENOL
<b>Sample Date:</b>	2016/12	<b>Frequency:</b>	MONTHLY
<b>Regulation:</b>	MISA COMPLIANCE	<b>Sector:</b>	PETROLEUM REFINERIES
<b>Value:</b>	0.072497	<b>Component Type:</b>	MAXIMUM
<b>Unit of Measure:</b>	KG/D		
<b>Control Point Name:</b>	PLANT - ONCE THROUGH COOLING WATER (OTCW)		
<b>Parameter Name:</b>	PHENOLICS, UNFILTERED REACTIVE		

**MISA Industrial Wastewater Discharge**

<b>Company Code:</b>	0000130104	<b>Result Structure:</b>	MISA MONTHLY REPORTING
<b>Control Point ID:</b>	0800	<b>Param Reported As:</b>	AS PHENOL
<b>Sample Date:</b>	2016/12	<b>Frequency:</b>	MONTHLY
<b>Regulation:</b>	MISA COMPLIANCE	<b>Sector:</b>	PETROLEUM REFINERIES
<b>Value:</b>	0.068885	<b>Component Type:</b>	MINIMUM
<b>Unit of Measure:</b>	KG/D		
<b>Control Point Name:</b>	PLANT - ONCE THROUGH COOLING WATER (OTCW)		
<b>Parameter Name:</b>	PHENOLICS, UNFILTERED REACTIVE		

**MISA Industrial Wastewater Discharge**

<b>Company Code:</b>	0000130104	<b>Result Structure:</b>	MISA MONTHLY REPORTING
<b>Control Point ID:</b>	0800	<b>Param Reported As:</b>	NOT APPLICABLE
<b>Sample Date:</b>	2016/12	<b>Frequency:</b>	MONTHLY

**Regulation:** MISA COMPLIANCE **Sector:** PETROLEUM REFINERIES  
**Value:** 0.014189 **Component Type:** AVERAGE  
**Unit of Measure:** KG/D  
**Control Point Name:** PLANT - ONCE THROUGH COOLING WATER (OTCW)  
**Parameter Name:** TOLUENE C7H8

**MISA Industrial Wastewater Discharge**

**Company Code:** 0000130104 **Result Structure:** MISA MONTHLY REPORTING  
**Control Point ID:** 0800 **Param Reported As:** NOT APPLICABLE  
**Sample Date:** 2016/12 **Frequency:** MONTHLY  
**Regulation:** MISA COMPLIANCE **Sector:** PETROLEUM REFINERIES  
**Value:** 4 **Component Type:** NUM. IN AVERAGE  
**Unit of Measure:** KG/D  
**Control Point Name:** PLANT - ONCE THROUGH COOLING WATER (OTCW)  
**Parameter Name:** TOLUENE C7H8

**MISA Industrial Wastewater Discharge**

**Company Code:** 0000130104 **Result Structure:** MISA MONTHLY REPORTING  
**Control Point ID:** 0700 **Param Reported As:** AS SULPHIDE  
**Sample Date:** 2016/10 **Frequency:** MONTHLY  
**Regulation:** MISA COMPLIANCE **Sector:** PETROLEUM REFINERIES  
**Value:** 0.044611 **Component Type:** MAXIMUM  
**Unit of Measure:** KG/D  
**Control Point Name:** PLANT - PROCESS EFFLUENT  
**Parameter Name:** SULPHIDE, UNFILTERED REACTIVE

**MISA Industrial Wastewater Discharge**

**Company Code:** 0000130104 **Result Structure:** MISA MONTHLY REPORTING  
**Control Point ID:** 0700 **Param Reported As:** AS SULPHIDE  
**Sample Date:** 2016/10 **Frequency:** MONTHLY  
**Regulation:** MISA COMPLIANCE **Sector:** PETROLEUM REFINERIES  
**Value:** 0.015477 **Component Type:** MINIMUM  
**Unit of Measure:** KG/D  
**Control Point Name:** PLANT - PROCESS EFFLUENT  
**Parameter Name:** SULPHIDE, UNFILTERED REACTIVE

**MISA Industrial Wastewater Discharge**

**Company Code:** 0000130104 **Result Structure:** MISA MONTHLY REPORTING  
**Control Point ID:** 0700 **Param Reported As:** NOT APPLICABLE  
**Sample Date:** 2016/07 **Frequency:** MONTHLY  
**Regulation:** MISA COMPLIANCE **Sector:** PETROLEUM REFINERIES  
**Value:** 5.863 **Component Type:** MINIMUM  
**Unit of Measure:** KG/D  
**Control Point Name:** PLANT - PROCESS EFFLUENT  
**Parameter Name:** RESIDUE,PART LOSS ON IGNIT.

**MISA Industrial Wastewater Discharge**

**Company Code:** 0000130104 **Result Structure:** MISA MONTHLY REPORTING  
**Control Point ID:** 0700 **Param Reported As:** NOT APPLICABLE  
**Sample Date:** 2016/07 **Frequency:** MONTHLY  
**Regulation:** MISA COMPLIANCE **Sector:** PETROLEUM REFINERIES  
**Value:** 3.4697 **Component Type:** AVERAGE  
**Unit of Measure:** KG/D  
**Control Point Name:** PLANT - PROCESS EFFLUENT  
**Parameter Name:** SOLVENT EXTRACTABLES

**MISA Industrial Wastewater Discharge**

**Company Code:** 0000130104  
**Control Point ID:** 0700  
**Sample Date:** 2016/07  
**Regulation:** MISA COMPLIANCE  
**Value:** 2.6134  
**Unit of Measure:** KG/D  
**Control Point Name:** PLANT - PROCESS EFFLUENT  
**Parameter Name:** SOLVENT EXTRACTABLES

**Result Structure:** MISA MONTHLY REPORTING  
**Param Reported As:** NOT APPLICABLE  
**Frequency:** MONTHLY  
**Sector:** PETROLEUM REFINERIES  
**Component Type:** MINIMUM

**MISA Industrial Wastewater Discharge**

**Company Code:** 0000130104  
**Control Point ID:** 0700  
**Sample Date:** 2016/08  
**Regulation:** MISA COMPLIANCE  
**Value:** 0  
**Unit of Measure:** KG/D  
**Control Point Name:** PLANT - PROCESS EFFLUENT  
**Parameter Name:** AMMONIUM+AMMONIA, TOTAL FILTER.REAC

**Result Structure:** MISA MONTHLY REPORTING  
**Param Reported As:** AS NITROGEN  
**Frequency:** MONTHLY  
**Sector:** PETROLEUM REFINERIES  
**Component Type:** MINIMUM

**MISA Industrial Wastewater Discharge**

**Company Code:** 0000130104  
**Control Point ID:** 0700  
**Sample Date:** 2016/08  
**Regulation:** MISA COMPLIANCE  
**Value:** 5  
**Unit of Measure:** KG/D  
**Control Point Name:** PLANT - PROCESS EFFLUENT  
**Parameter Name:** AMMONIUM+AMMONIA, TOTAL FILTER.REAC

**Result Structure:** MISA MONTHLY REPORTING  
**Param Reported As:** AS NITROGEN  
**Frequency:** MONTHLY  
**Sector:** PETROLEUM REFINERIES  
**Component Type:** NUM. IN AVERAGE

**MISA Industrial Wastewater Discharge**

**Company Code:** 0000130104  
**Control Point ID:** 0700  
**Sample Date:** 2016/08  
**Regulation:** MISA COMPLIANCE  
**Value:** 21.091  
**Unit of Measure:** KG/D  
**Control Point Name:** PLANT - PROCESS EFFLUENT  
**Parameter Name:** CARBON, DISSOLVED ORGANIC

**Result Structure:** MISA MONTHLY REPORTING  
**Param Reported As:** AS CARBON  
**Frequency:** MONTHLY  
**Sector:** PETROLEUM REFINERIES  
**Component Type:** MINIMUM

**MISA Industrial Wastewater Discharge**

**Company Code:** 0000130104  
**Control Point ID:** 0700  
**Sample Date:** 2016/08  
**Regulation:** MISA COMPLIANCE  
**Value:** 12121  
**Unit of Measure:** M3/D  
**Control Point Name:** PLANT - PROCESS EFFLUENT  
**Parameter Name:** FLOW

**Result Structure:** MISA MONTHLY REPORTING  
**Param Reported As:** NOT APPLICABLE  
**Frequency:** MONTHLY  
**Sector:** PETROLEUM REFINERIES  
**Component Type:** MAXIMUM

**MISA Industrial Wastewater Discharge**

**Company Code:** 0000130104  
**Control Point ID:** 0700  
**Sample Date:** 2016/08  
**Regulation:** MISA COMPLIANCE  
**Value:** 6340  
**Unit of Measure:** M3/D  
**Control Point Name:** PLANT - PROCESS EFFLUENT  
**Parameter Name:** FLOW

**Result Structure:** MISA MONTHLY REPORTING  
**Param Reported As:** NOT APPLICABLE  
**Frequency:** MONTHLY  
**Sector:** PETROLEUM REFINERIES  
**Component Type:** MINIMUM

**MISA Industrial Wastewater**  
**Discharge**

**Company Code:** 0000130104  
**Control Point ID:** 0700  
**Sample Date:** 2016/08  
**Regulation:** MISA COMPLIANCE  
**Value:** 11.799  
**Unit of Measure:** KG/D  
**Control Point Name:** PLANT - PROCESS EFFLUENT  
**Parameter Name:** RESIDUE, PARTICULATE

**Result Structure:** MISA MONTHLY REPORTING  
**Param Reported As:** NOT APPLICABLE  
**Frequency:** MONTHLY  
**Sector:** PETROLEUM REFINERIES  
**Component Type:** AVERAGE

**MISA Industrial Wastewater**  
**Discharge**

**Company Code:** 0000130104  
**Control Point ID:** 0800  
**Sample Date:** 2016/04  
**Regulation:** MISA COMPLIANCE  
**Value:** 0.071403  
**Unit of Measure:** KG/D  
**Control Point Name:** PLANT - ONCE THROUGH COOLING WATER (OTCW)  
**Parameter Name:** PHENOLICS, UNFILTERED REACTIVE

**Result Structure:** MISA MONTHLY REPORTING  
**Param Reported As:** AS PHENOL  
**Frequency:** MONTHLY  
**Sector:** PETROLEUM REFINERIES  
**Component Type:** MINIMUM

**MISA Industrial Wastewater**  
**Discharge**

**Company Code:** 0000130104  
**Control Point ID:** 0700  
**Sample Date:** 2016/11  
**Regulation:** MISA COMPLIANCE  
**Value:** 0  
**Unit of Measure:** KG/D  
**Control Point Name:** PLANT - PROCESS EFFLUENT  
**Parameter Name:** AMMONIUM+AMMONIA, TOTAL FILTER.REAC

**Result Structure:** MISA MONTHLY REPORTING  
**Param Reported As:** AS NITROGEN  
**Frequency:** MONTHLY  
**Sector:** PETROLEUM REFINERIES  
**Component Type:** MINIMUM

**MISA Industrial Wastewater**  
**Discharge**

**Company Code:** 0000130104  
**Control Point ID:** 0700  
**Sample Date:** 2016/11  
**Regulation:** MISA COMPLIANCE  
**Value:** 28.463  
**Unit of Measure:** KG/D  
**Control Point Name:** PLANT - PROCESS EFFLUENT  
**Parameter Name:** CARBON, DISSOLVED ORGANIC

**Result Structure:** MISA MONTHLY REPORTING  
**Param Reported As:** AS CARBON  
**Frequency:** MONTHLY  
**Sector:** PETROLEUM REFINERIES  
**Component Type:** MAXIMUM

**MISA Industrial Wastewater**  
**Discharge**

**Company Code:** 0000130104  
**Control Point ID:** 0700  
**Sample Date:** 2016/06  
**Regulation:** MISA COMPLIANCE  
**Value:** 5

**Result Structure:** MISA MONTHLY REPORTING  
**Param Reported As:** AS CARBON  
**Frequency:** MONTHLY  
**Sector:** PETROLEUM REFINERIES  
**Component Type:** NUM. IN AVERAGE

**Unit of Measure:** KG/D  
**Control Point Name:** PLANT - PROCESS EFFLUENT  
**Parameter Name:** CARBON, DISSOLVED ORGANIC

**MISA Industrial Wastewater**

**Discharge**

<b>Company Code:</b>	0000130104	<b>Result Structure:</b>	MISA MONTHLY REPORTING
<b>Control Point ID:</b>	0700	<b>Param Reported As:</b>	NOT APPLICABLE
<b>Sample Date:</b>	2016/06	<b>Frequency:</b>	MONTHLY
<b>Regulation:</b>	MISA COMPLIANCE	<b>Sector:</b>	PETROLEUM REFINERIES
<b>Value:</b>	10791	<b>Component Type:</b>	MAXIMUM
<b>Unit of Measure:</b>	M3/D		
<b>Control Point Name:</b>	PLANT - PROCESS EFFLUENT		
<b>Parameter Name:</b>	FLOW		

**MISA Industrial Wastewater**

**Discharge**

<b>Company Code:</b>	0000130104	<b>Result Structure:</b>	MISA MONTHLY REPORTING
<b>Control Point ID:</b>	0800	<b>Param Reported As:</b>	NOT APPLICABLE
<b>Sample Date:</b>	2016/05	<b>Frequency:</b>	MONTHLY
<b>Regulation:</b>	MISA COMPLIANCE	<b>Sector:</b>	PETROLEUM REFINERIES
<b>Value:</b>	4	<b>Component Type:</b>	NUM. IN AVERAGE
<b>Unit of Measure:</b>	KG/D		
<b>Control Point Name:</b>	PLANT - ONCE THROUGH COOLING WATER (OTCW)		
<b>Parameter Name:</b>	BENZENE C6H6		

**MISA Industrial Wastewater**

**Discharge**

<b>Company Code:</b>	0000130104	<b>Result Structure:</b>	MISA MONTHLY REPORTING
<b>Control Point ID:</b>	0800	<b>Param Reported As:</b>	NOT APPLICABLE
<b>Sample Date:</b>	2016/05	<b>Frequency:</b>	MONTHLY
<b>Regulation:</b>	MISA COMPLIANCE	<b>Sector:</b>	PETROLEUM REFINERIES
<b>Value:</b>	73748.2	<b>Component Type:</b>	AVERAGE
<b>Unit of Measure:</b>	M3/D		
<b>Control Point Name:</b>	PLANT - ONCE THROUGH COOLING WATER (OTCW)		
<b>Parameter Name:</b>	FLOW		

**MISA Industrial Wastewater**

**Discharge**

<b>Company Code:</b>	0000130104	<b>Result Structure:</b>	MISA MONTHLY REPORTING
<b>Control Point ID:</b>	0800	<b>Param Reported As:</b>	AS SULPHIDE
<b>Sample Date:</b>	2016/01	<b>Frequency:</b>	MONTHLY
<b>Regulation:</b>	MISA COMPLIANCE	<b>Sector:</b>	PETROLEUM REFINERIES
<b>Value:</b>	4	<b>Component Type:</b>	NUM. IN AVERAGE
<b>Unit of Measure:</b>	KG/D		
<b>Control Point Name:</b>	PLANT - ONCE THROUGH COOLING WATER (OTCW)		
<b>Parameter Name:</b>	SULPHIDE, UNFILTERED REACTIVE		

**MISA Industrial Wastewater**

**Discharge**

<b>Company Code:</b>	0000130104	<b>Result Structure:</b>	MISA MONTHLY REPORTING
<b>Control Point ID:</b>	0800	<b>Param Reported As:</b>	NOT APPLICABLE
<b>Sample Date:</b>	2016/02	<b>Frequency:</b>	MONTHLY
<b>Regulation:</b>	MISA COMPLIANCE	<b>Sector:</b>	PETROLEUM REFINERIES
<b>Value:</b>	0.01392	<b>Component Type:</b>	MINIMUM
<b>Unit of Measure:</b>	KG/D		
<b>Control Point Name:</b>	PLANT - ONCE THROUGH COOLING WATER (OTCW)		
<b>Parameter Name:</b>	BENZENE C6H6		



**MISA Industrial Wastewater  
Discharge**

<b>Company Code:</b>	0000130104	<b>Result Structure:</b>	MISA MONTHLY REPORTING
<b>Control Point ID:</b>	0800	<b>Param Reported As:</b>	NOT APPLICABLE
<b>Sample Date:</b>	2016/03	<b>Frequency:</b>	MONTHLY
<b>Regulation:</b>	MISA COMPLIANCE	<b>Sector:</b>	PETROLEUM REFINERIES
<b>Value:</b>	0.015109	<b>Component Type:</b>	MAXIMUM
<b>Unit of Measure:</b>	KG/D		
<b>Control Point Name:</b>	PLANT - ONCE THROUGH COOLING WATER (OTCW)		
<b>Parameter Name:</b>	BENZENE C6H6		

**MISA Industrial Wastewater  
Discharge**

<b>Company Code:</b>	0000130104	<b>Result Structure:</b>	MISA MONTHLY REPORTING
<b>Control Point ID:</b>	0700	<b>Param Reported As:</b>	NOT APPLICABLE
<b>Sample Date:</b>	2016/08	<b>Frequency:</b>	MONTHLY
<b>Regulation:</b>	MISA COMPLIANCE	<b>Sector:</b>	PETROLEUM REFINERIES
<b>Value:</b>	12.121	<b>Component Type:</b>	MAXIMUM
<b>Unit of Measure:</b>	KG/D		
<b>Control Point Name:</b>	PLANT - PROCESS EFFLUENT		
<b>Parameter Name:</b>	RESIDUE,PART LOSS ON IGNIT.		

**MISA Industrial Wastewater  
Discharge**

<b>Company Code:</b>	0000130104	<b>Result Structure:</b>	MISA MONTHLY REPORTING
<b>Control Point ID:</b>	0700	<b>Param Reported As:</b>	NOT APPLICABLE
<b>Sample Date:</b>	2016/08	<b>Frequency:</b>	MONTHLY
<b>Regulation:</b>	MISA COMPLIANCE	<b>Sector:</b>	PETROLEUM REFINERIES
<b>Value:</b>	3.1637	<b>Component Type:</b>	MINIMUM
<b>Unit of Measure:</b>	KG/D		
<b>Control Point Name:</b>	PLANT - PROCESS EFFLUENT		
<b>Parameter Name:</b>	SOLVENT EXTRACTABLES		

**MISA Industrial Wastewater  
Discharge**

<b>Company Code:</b>	0000130104	<b>Result Structure:</b>	MISA MONTHLY REPORTING
<b>Control Point ID:</b>	0700	<b>Param Reported As:</b>	NOT APPLICABLE
<b>Sample Date:</b>	2016/09	<b>Frequency:</b>	MONTHLY
<b>Regulation:</b>	MISA COMPLIANCE	<b>Sector:</b>	PETROLEUM REFINERIES
<b>Value:</b>	10427	<b>Component Type:</b>	MAXIMUM
<b>Unit of Measure:</b>	M3/D		
<b>Control Point Name:</b>	PLANT - PROCESS EFFLUENT		
<b>Parameter Name:</b>	FLOW		

**MISA Industrial Wastewater  
Discharge**

<b>Company Code:</b>	0000130104	<b>Result Structure:</b>	MISA MONTHLY REPORTING
<b>Control Point ID:</b>	0700	<b>Param Reported As:</b>	AS PHENOL
<b>Sample Date:</b>	2016/09	<b>Frequency:</b>	MONTHLY
<b>Regulation:</b>	MISA COMPLIANCE	<b>Sector:</b>	PETROLEUM REFINERIES
<b>Value:</b>	30	<b>Component Type:</b>	NUM. IN AVERAGE
<b>Unit of Measure:</b>	KG/D		
<b>Control Point Name:</b>	PLANT - PROCESS EFFLUENT		
<b>Parameter Name:</b>	PHENOLICS, UNFILTERED REACTIVE		

**MISA Industrial Wastewater  
Discharge**

<b>Company Code:</b>	0000130104	<b>Result Structure:</b>	MISA MONTHLY REPORTING
<b>Control Point ID:</b>	0800	<b>Param Reported As:</b>	NOT APPLICABLE

**Sample Date:** 2016/06 **Frequency:** MONTHLY  
**Regulation:** MISA COMPLIANCE **Sector:** PETROLEUM REFINERIES  
**Value:** 71892.3 **Component Type:** AVERAGE  
**Unit of Measure:** M3/D  
**Control Point Name:** PLANT - ONCE THROUGH COOLING WATER (OTCW)  
**Parameter Name:** FLOW

**MISA Industrial Wastewater Discharge**

**Company Code:** 0000130104 **Result Structure:** MISA MONTHLY REPORTING  
**Control Point ID:** 0800 **Param Reported As:** AS SULPHIDE  
**Sample Date:** 2016/06 **Frequency:** MONTHLY  
**Regulation:** MISA COMPLIANCE **Sector:** PETROLEUM REFINERIES  
**Value:** 0.50324 **Component Type:** AVERAGE  
**Unit of Measure:** KG/D  
**Control Point Name:** PLANT - ONCE THROUGH COOLING WATER (OTCW)  
**Parameter Name:** SULPHIDE, UNFILTERED REACTIVE

**MISA Industrial Wastewater Discharge**

**Company Code:** 0000130104 **Result Structure:** MISA MONTHLY REPORTING  
**Control Point ID:** 0800 **Param Reported As:** AS SULPHIDE  
**Sample Date:** 2016/06 **Frequency:** MONTHLY  
**Regulation:** MISA COMPLIANCE **Sector:** PETROLEUM REFINERIES  
**Value:** 5 **Component Type:** NUM. IN AVERAGE  
**Unit of Measure:** KG/D  
**Control Point Name:** PLANT - ONCE THROUGH COOLING WATER (OTCW)  
**Parameter Name:** SULPHIDE, UNFILTERED REACTIVE

**MISA Industrial Wastewater Discharge**

**Company Code:** 0000130104 **Result Structure:** MISA MONTHLY REPORTING  
**Control Point ID:** 0700 **Param Reported As:** AS CARBON  
**Sample Date:** 2016/10 **Frequency:** MONTHLY  
**Regulation:** MISA COMPLIANCE **Sector:** PETROLEUM REFINERIES  
**Value:** 5 **Component Type:** NUM. IN AVERAGE  
**Unit of Measure:** KG/D  
**Control Point Name:** PLANT - PROCESS EFFLUENT  
**Parameter Name:** CARBON, DISSOLVED ORGANIC

**MISA Industrial Wastewater Discharge**

**Company Code:** 0000130104 **Result Structure:** MISA MONTHLY REPORTING  
**Control Point ID:** 0700 **Param Reported As:** NOT APPLICABLE  
**Sample Date:** 2016/01 **Frequency:** MONTHLY  
**Regulation:** MISA COMPLIANCE **Sector:** PETROLEUM REFINERIES  
**Value:** 9260 **Component Type:** MAXIMUM  
**Unit of Measure:** M3/D  
**Control Point Name:** PLANT - PROCESS EFFLUENT  
**Parameter Name:** FLOW

**MISA Industrial Wastewater Discharge**

**Company Code:** 0000130104 **Result Structure:** MISA MONTHLY REPORTING  
**Control Point ID:** 0800 **Param Reported As:** NOT APPLICABLE  
**Sample Date:** 2016/05 **Frequency:** MONTHLY  
**Regulation:** MISA COMPLIANCE **Sector:** PETROLEUM REFINERIES  
**Value:** 0.01475 **Component Type:** AVERAGE  
**Unit of Measure:** KG/D  
**Control Point Name:** PLANT - ONCE THROUGH COOLING WATER (OTCW)

Parameter Name: TOLUENE C7H8

**MISA Industrial Wastewater Discharge**

<b>Company Code:</b>	0000130104	<b>Result Structure:</b>	MISA MONTHLY REPORTING
<b>Control Point ID:</b>	0800	<b>Param Reported As:</b>	NOT APPLICABLE
<b>Sample Date:</b>	2016/05	<b>Frequency:</b>	MONTHLY
<b>Regulation:</b>	MISA COMPLIANCE	<b>Sector:</b>	PETROLEUM REFINERIES
<b>Value:</b>	0.013713	<b>Component Type:</b>	MINIMUM
<b>Unit of Measure:</b>	KG/D		
<b>Control Point Name:</b>	PLANT - ONCE THROUGH COOLING WATER (OTCW)		
<b>Parameter Name:</b>	TOLUENE C7H8		

**MISA Industrial Wastewater Discharge**

<b>Company Code:</b>	0000130104	<b>Result Structure:</b>	MISA MONTHLY REPORTING
<b>Control Point ID:</b>	0800	<b>Param Reported As:</b>	NOT APPLICABLE
<b>Sample Date:</b>	2016/09	<b>Frequency:</b>	MONTHLY
<b>Regulation:</b>	MISA COMPLIANCE	<b>Sector:</b>	PETROLEUM REFINERIES
<b>Value:</b>	0.014412	<b>Component Type:</b>	MINIMUM
<b>Unit of Measure:</b>	KG/D		
<b>Control Point Name:</b>	PLANT - ONCE THROUGH COOLING WATER (OTCW)		
<b>Parameter Name:</b>	TOLUENE C7H8		

**MISA Industrial Wastewater Discharge**

<b>Company Code:</b>	0000130104	<b>Result Structure:</b>	MISA MONTHLY REPORTING
<b>Control Point ID:</b>	0700	<b>Param Reported As:</b>	NOT APPLICABLE
<b>Sample Date:</b>	2016/03	<b>Frequency:</b>	MONTHLY
<b>Regulation:</b>	MISA COMPLIANCE	<b>Sector:</b>	PETROLEUM REFINERIES
<b>Value:</b>	31	<b>Component Type:</b>	NUM. IN AVERAGE
<b>Unit of Measure:</b>	M3/D		
<b>Control Point Name:</b>	PLANT - PROCESS EFFLUENT FLOW		
<b>Parameter Name:</b>	FLOW		

**MISA Industrial Wastewater Discharge**

<b>Company Code:</b>	0000130104	<b>Result Structure:</b>	MISA MONTHLY REPORTING
<b>Control Point ID:</b>	0700	<b>Param Reported As:</b>	NOT APPLICABLE
<b>Sample Date:</b>	2016/03	<b>Frequency:</b>	MONTHLY
<b>Regulation:</b>	MISA COMPLIANCE	<b>Sector:</b>	PETROLEUM REFINERIES
<b>Value:</b>	5	<b>Component Type:</b>	NUM. IN AVERAGE
<b>Unit of Measure:</b>	KG/D		
<b>Control Point Name:</b>	PLANT - PROCESS EFFLUENT		
<b>Parameter Name:</b>	RESIDUE, PARTICULATE		

**MISA Industrial Wastewater Discharge**

<b>Company Code:</b>	0000130104	<b>Result Structure:</b>	MISA MONTHLY REPORTING
<b>Control Point ID:</b>	0700	<b>Param Reported As:</b>	NOT APPLICABLE
<b>Sample Date:</b>	2016/03	<b>Frequency:</b>	MONTHLY
<b>Regulation:</b>	MISA COMPLIANCE	<b>Sector:</b>	PETROLEUM REFINERIES
<b>Value:</b>	28.341	<b>Component Type:</b>	MAXIMUM
<b>Unit of Measure:</b>	KG/D		
<b>Control Point Name:</b>	PLANT - PROCESS EFFLUENT		
<b>Parameter Name:</b>	RESIDUE,PART LOSS ON IGNIT.		

**MISA Industrial Wastewater Discharge**

**Company Code:** 0000130104  
**Control Point ID:** 0700  
**Sample Date:** 2016/03  
**Regulation:** MISA COMPLIANCE  
**Value:** 0.051513  
**Unit of Measure:** KG/D  
**Control Point Name:** PLANT - PROCESS EFFLUENT  
**Parameter Name:** SULPHIDE, UNFILTERED REACTIVE

**Result Structure:** MISA MONTHLY REPORTING  
**Param Reported As:** AS SULPHIDE  
**Frequency:** MONTHLY  
**Sector:** PETROLEUM REFINERIES  
**Component Type:** MINIMUM

**MISA Industrial Wastewater Discharge**

**Company Code:** 0000130104  
**Control Point ID:** 0700  
**Sample Date:** 2016/11  
**Regulation:** MISA COMPLIANCE  
**Value:** 4.282  
**Unit of Measure:** KG/D  
**Control Point Name:** PLANT - PROCESS EFFLUENT  
**Parameter Name:** RESIDUE, PARTICULATE

**Result Structure:** MISA MONTHLY REPORTING  
**Param Reported As:** NOT APPLICABLE  
**Frequency:** MONTHLY  
**Sector:** PETROLEUM REFINERIES  
**Component Type:** MINIMUM

**MISA Industrial Wastewater Discharge**

**Company Code:** 0000130104  
**Control Point ID:** 0700  
**Sample Date:** 2016/11  
**Regulation:** MISA COMPLIANCE  
**Value:** 5  
**Unit of Measure:** KG/D  
**Control Point Name:** PLANT - PROCESS EFFLUENT  
**Parameter Name:** RESIDUE, PARTICULATE

**Result Structure:** MISA MONTHLY REPORTING  
**Param Reported As:** NOT APPLICABLE  
**Frequency:** MONTHLY  
**Sector:** PETROLEUM REFINERIES  
**Component Type:** NUM. IN AVERAGE

**MISA Industrial Wastewater Discharge**

**Company Code:** 0000130104  
**Control Point ID:** 0700  
**Sample Date:** 2016/11  
**Regulation:** MISA COMPLIANCE  
**Value:** 0.029974  
**Unit of Measure:** KG/D  
**Control Point Name:** PLANT - PROCESS EFFLUENT  
**Parameter Name:** SULPHIDE, UNFILTERED REACTIVE

**Result Structure:** MISA MONTHLY REPORTING  
**Param Reported As:** AS SULPHIDE  
**Frequency:** MONTHLY  
**Sector:** PETROLEUM REFINERIES  
**Component Type:** MINIMUM

**MISA Industrial Wastewater Discharge**

**Company Code:** 0000130104  
**Control Point ID:** 0700  
**Sample Date:** 2016/05  
**Regulation:** MISA COMPLIANCE  
**Value:** 7544.2  
**Unit of Measure:** M3/D  
**Control Point Name:** PLANT - PROCESS EFFLUENT  
**Parameter Name:** FLOW

**Result Structure:** MISA MONTHLY REPORTING  
**Param Reported As:** NOT APPLICABLE  
**Frequency:** MONTHLY  
**Sector:** PETROLEUM REFINERIES  
**Component Type:** AVERAGE

**MISA Industrial Wastewater Discharge**

**Company Code:** 0000130104  
**Control Point ID:** 0700  
**Sample Date:** 2016/05  
**Regulation:** MISA COMPLIANCE

**Result Structure:** MISA MONTHLY REPORTING  
**Param Reported As:** NOT APPLICABLE  
**Frequency:** MONTHLY  
**Sector:** PETROLEUM REFINERIES

**Value:** 10584  
**Unit of Measure:** M3/D  
**Control Point Name:** PLANT - PROCESS EFFLUENT  
**Parameter Name:** FLOW

**Component Type:** MAXIMUM

**MISA Industrial Wastewater Discharge**

**Company Code:** 0000130104  
**Control Point ID:** 0700  
**Sample Date:** 2016/05  
**Regulation:** MISA COMPLIANCE  
**Value:** 2.5738  
**Unit of Measure:** KG/D  
**Control Point Name:** PLANT - PROCESS EFFLUENT  
**Parameter Name:** PHOSPHORUS,UNFILTERED TOTAL

**Result Structure:** MISA MONTHLY REPORTING  
**Param Reported As:** AS PHOSPHORUS  
**Frequency:** MONTHLY  
**Sector:** PETROLEUM REFINERIES  
**Component Type:** MAXIMUM

**MISA Industrial Wastewater Discharge**

**Company Code:** 0000130104  
**Control Point ID:** 0700  
**Sample Date:** 2016/05  
**Regulation:** MISA COMPLIANCE  
**Value:** 12.076  
**Unit of Measure:** KG/D  
**Control Point Name:** PLANT - PROCESS EFFLUENT  
**Parameter Name:** RESIDUE,PART LOSS ON IGNIT.

**Result Structure:** MISA MONTHLY REPORTING  
**Param Reported As:** NOT APPLICABLE  
**Frequency:** MONTHLY  
**Sector:** PETROLEUM REFINERIES  
**Component Type:** MAXIMUM

**MISA Industrial Wastewater Discharge**

**Company Code:** 0000130104  
**Control Point ID:** 0700  
**Sample Date:** 2016/05  
**Regulation:** MISA COMPLIANCE  
**Value:** 4.387  
**Unit of Measure:** KG/D  
**Control Point Name:** PLANT - PROCESS EFFLUENT  
**Parameter Name:** RESIDUE,PART LOSS ON IGNIT.

**Result Structure:** MISA MONTHLY REPORTING  
**Param Reported As:** NOT APPLICABLE  
**Frequency:** MONTHLY  
**Sector:** PETROLEUM REFINERIES  
**Component Type:** MINIMUM

**MISA Industrial Wastewater Discharge**

**Company Code:** 0000130104  
**Control Point ID:** 0700  
**Sample Date:** 2016/05  
**Regulation:** MISA COMPLIANCE  
**Value:** 4  
**Unit of Measure:** KG/D  
**Control Point Name:** PLANT - PROCESS EFFLUENT  
**Parameter Name:** SOLVENT EXTRACTABLES

**Result Structure:** MISA MONTHLY REPORTING  
**Param Reported As:** NOT APPLICABLE  
**Frequency:** MONTHLY  
**Sector:** PETROLEUM REFINERIES  
**Component Type:** NUM. IN AVERAGE

**MISA Industrial Wastewater Discharge**

**Company Code:** 0000130104  
**Control Point ID:** 0800  
**Sample Date:** 2016/11  
**Regulation:** MISA COMPLIANCE  
**Value:** 0.51298  
**Unit of Measure:** KG/D  
**Control Point Name:** PLANT - ONCE THROUGH COOLING WATER (OTCW)  
**Parameter Name:** SULPHIDE, UNFILTERED REACTIVE

**Result Structure:** MISA MONTHLY REPORTING  
**Param Reported As:** AS SULPHIDE  
**Frequency:** MONTHLY  
**Sector:** PETROLEUM REFINERIES  
**Component Type:** AVERAGE

**MISA Industrial Wastewater Discharge**

<b>Company Code:</b>	0000130104	<b>Result Structure:</b>	MISA MONTHLY REPORTING
<b>Control Point ID:</b>	0800	<b>Param Reported As:</b>	NOT APPLICABLE
<b>Sample Date:</b>	2016/11	<b>Frequency:</b>	MONTHLY
<b>Regulation:</b>	MISA COMPLIANCE	<b>Sector:</b>	PETROLEUM REFINERIES
<b>Value:</b>	0.014657	<b>Component Type:</b>	AVERAGE
<b>Unit of Measure:</b>	KG/D		
<b>Control Point Name:</b>	PLANT - ONCE THROUGH COOLING WATER (OTCW)		
<b>Parameter Name:</b>	TOLUENE C7H8		

**MISA Industrial Wastewater Discharge**

<b>Company Code:</b>	0000130104	<b>Result Structure:</b>	MISA MONTHLY REPORTING
<b>Control Point ID:</b>	0700	<b>Param Reported As:</b>	AS PHENOL
<b>Sample Date:</b>	2016/07	<b>Frequency:</b>	MONTHLY
<b>Regulation:</b>	MISA COMPLIANCE	<b>Sector:</b>	PETROLEUM REFINERIES
<b>Value:</b>	0.0080387	<b>Component Type:</b>	AVERAGE
<b>Unit of Measure:</b>	KG/D		
<b>Control Point Name:</b>	PLANT - PROCESS EFFLUENT		
<b>Parameter Name:</b>	PHENOLICS, UNFILTERED REACTIVE		

**MISA Industrial Wastewater Discharge**

<b>Company Code:</b>	0000130104	<b>Result Structure:</b>	MISA MONTHLY REPORTING
<b>Control Point ID:</b>	0700	<b>Param Reported As:</b>	AS PHOSPHORUS
<b>Sample Date:</b>	2016/07	<b>Frequency:</b>	MONTHLY
<b>Regulation:</b>	MISA COMPLIANCE	<b>Sector:</b>	PETROLEUM REFINERIES
<b>Value:</b>	0.64132	<b>Component Type:</b>	MINIMUM
<b>Unit of Measure:</b>	KG/D		
<b>Control Point Name:</b>	PLANT - PROCESS EFFLUENT		
<b>Parameter Name:</b>	PHOSPHORUS, UNFILTERED TOTAL		

**MISA Industrial Wastewater Discharge**

<b>Company Code:</b>	0000130104	<b>Result Structure:</b>	MISA MONTHLY REPORTING
<b>Control Point ID:</b>	0700	<b>Param Reported As:</b>	NOT APPLICABLE
<b>Sample Date:</b>	2016/07	<b>Frequency:</b>	MONTHLY
<b>Regulation:</b>	MISA COMPLIANCE	<b>Sector:</b>	PETROLEUM REFINERIES
<b>Value:</b>	4	<b>Component Type:</b>	NUM. IN AVERAGE
<b>Unit of Measure:</b>	KG/D		
<b>Control Point Name:</b>	PLANT - PROCESS EFFLUENT		
<b>Parameter Name:</b>	RESIDUE, PARTICULATE		

**MISA Industrial Wastewater Discharge**

<b>Company Code:</b>	0000130104	<b>Result Structure:</b>	MISA MONTHLY REPORTING
<b>Control Point ID:</b>	0700	<b>Param Reported As:</b>	NOT APPLICABLE
<b>Sample Date:</b>	2016/12	<b>Frequency:</b>	MONTHLY
<b>Regulation:</b>	MISA COMPLIANCE	<b>Sector:</b>	PETROLEUM REFINERIES
<b>Value:</b>	5381	<b>Component Type:</b>	MINIMUM
<b>Unit of Measure:</b>	M3/D		
<b>Control Point Name:</b>	PLANT - PROCESS EFFLUENT		
<b>Parameter Name:</b>	FLOW		

**MISA Industrial Wastewater Discharge**

<b>Company Code:</b>	0000130104	<b>Result Structure:</b>	MISA MONTHLY REPORTING
----------------------	------------	--------------------------	------------------------

**Control Point ID:** 0700  
**Sample Date:** 2016/12  
**Regulation:** MISA COMPLIANCE  
**Value:** 31  
**Unit of Measure:** M3/D  
**Control Point Name:** PLANT - PROCESS EFFLUENT  
**Parameter Name:** FLOW

**Param Reported As:** NOT APPLICABLE  
**Frequency:** MONTHLY  
**Sector:** PETROLEUM REFINERIES  
**Component Type:** NUM. IN AVERAGE

**MISA Industrial Wastewater Discharge**

**Company Code:** 0000130104  
**Control Point ID:** 0700  
**Sample Date:** 2016/12  
**Regulation:** MISA COMPLIANCE  
**Value:** 0.83525  
**Unit of Measure:** KG/D  
**Control Point Name:** PLANT - PROCESS EFFLUENT  
**Parameter Name:** PHOSPHORUS,UNFILTERED TOTAL

**Result Structure:** MISA MONTHLY REPORTING  
**Param Reported As:** AS PHOSPHORUS  
**Frequency:** MONTHLY  
**Sector:** PETROLEUM REFINERIES  
**Component Type:** MINIMUM

**MISA Industrial Wastewater Discharge**

**Company Code:** 0000130104  
**Control Point ID:** 0700  
**Sample Date:** 2016/12  
**Regulation:** MISA COMPLIANCE  
**Value:** 4.4096  
**Unit of Measure:** KG/D  
**Control Point Name:** PLANT - PROCESS EFFLUENT  
**Parameter Name:** SOLVENT EXTRACTABLES

**Result Structure:** MISA MONTHLY REPORTING  
**Param Reported As:** NOT APPLICABLE  
**Frequency:** MONTHLY  
**Sector:** PETROLEUM REFINERIES  
**Component Type:** AVERAGE

**MISA Industrial Wastewater Discharge**

**Company Code:** 0000130104  
**Control Point ID:** 0700  
**Sample Date:** 2016/12  
**Regulation:** MISA COMPLIANCE  
**Value:** 0.059661  
**Unit of Measure:** KG/D  
**Control Point Name:** PLANT - PROCESS EFFLUENT  
**Parameter Name:** SULPHIDE, UNFILTERED REACTIVE

**Result Structure:** MISA MONTHLY REPORTING  
**Param Reported As:** AS SULPHIDE  
**Frequency:** MONTHLY  
**Sector:** PETROLEUM REFINERIES  
**Component Type:** MAXIMUM

**MISA Industrial Wastewater Discharge**

**Company Code:** 0000130104  
**Control Point ID:** 0800  
**Sample Date:** 2016/12  
**Regulation:** MISA COMPLIANCE  
**Value:** 72497.1  
**Unit of Measure:** M3/D  
**Control Point Name:** PLANT - ONCE THROUGH COOLING WATER (OTCW)  
**Parameter Name:** FLOW

**Result Structure:** MISA MONTHLY REPORTING  
**Param Reported As:** NOT APPLICABLE  
**Frequency:** MONTHLY  
**Sector:** PETROLEUM REFINERIES  
**Component Type:** MAXIMUM

**MISA Industrial Wastewater Discharge**

**Company Code:** 0000130104  
**Control Point ID:** 0800  
**Sample Date:** 2016/12  
**Regulation:** MISA COMPLIANCE  
**Value:** 0.49663  
**Unit of Measure:** KG/D

**Result Structure:** MISA MONTHLY REPORTING  
**Param Reported As:** AS SULPHIDE  
**Frequency:** MONTHLY  
**Sector:** PETROLEUM REFINERIES  
**Component Type:** AVERAGE

**Control Point Name:** PLANT - ONCE THROUGH COOLING WATER (OTCW)  
**Parameter Name:** SULPHIDE, UNFILTERED REACTIVE

**MISA Industrial Wastewater Discharge**

<b>Company Code:</b>	0000130104	<b>Result Structure:</b>	MISA MONTHLY REPORTING
<b>Control Point ID:</b>	0800	<b>Param Reported As:</b>	NOT APPLICABLE
<b>Sample Date:</b>	2016/12	<b>Frequency:</b>	MONTHLY
<b>Regulation:</b>	MISA COMPLIANCE	<b>Sector:</b>	PETROLEUM REFINERIES
<b>Value:</b>	0.013777	<b>Component Type:</b>	MINIMUM
<b>Unit of Measure:</b>	KG/D		
<b>Control Point Name:</b>	PLANT - ONCE THROUGH COOLING WATER (OTCW)		
<b>Parameter Name:</b>	TOLUENE C7H8		

**MISA Industrial Wastewater Discharge**

<b>Company Code:</b>	0000130104	<b>Result Structure:</b>	MISA MONTHLY REPORTING
<b>Control Point ID:</b>	0700	<b>Param Reported As:</b>	AS PHENOL
<b>Sample Date:</b>	2016/10	<b>Frequency:</b>	MONTHLY
<b>Regulation:</b>	MISA COMPLIANCE	<b>Sector:</b>	PETROLEUM REFINERIES
<b>Value:</b>	0.010768	<b>Component Type:</b>	MAXIMUM
<b>Unit of Measure:</b>	KG/D		
<b>Control Point Name:</b>	PLANT - PROCESS EFFLUENT		
<b>Parameter Name:</b>	PHENOLICS, UNFILTERED REACTIVE		

**MISA Industrial Wastewater Discharge**

<b>Company Code:</b>	0000130104	<b>Result Structure:</b>	MISA MONTHLY REPORTING
<b>Control Point ID:</b>	0700	<b>Param Reported As:</b>	NOT APPLICABLE
<b>Sample Date:</b>	2016/10	<b>Frequency:</b>	MONTHLY
<b>Regulation:</b>	MISA COMPLIANCE	<b>Sector:</b>	PETROLEUM REFINERIES
<b>Value:</b>	6.0565	<b>Component Type:</b>	AVERAGE
<b>Unit of Measure:</b>	KG/D		
<b>Control Point Name:</b>	PLANT - PROCESS EFFLUENT		
<b>Parameter Name:</b>	RESIDUE,PART LOSS ON IGNIT.		

**MISA Industrial Wastewater Discharge**

<b>Company Code:</b>	0000130104	<b>Result Structure:</b>	MISA MONTHLY REPORTING
<b>Control Point ID:</b>	0700	<b>Param Reported As:</b>	AS SULPHIDE
<b>Sample Date:</b>	2016/12	<b>Frequency:</b>	MONTHLY
<b>Regulation:</b>	MISA COMPLIANCE	<b>Sector:</b>	PETROLEUM REFINERIES
<b>Value:</b>	4	<b>Component Type:</b>	NUM. IN AVERAGE
<b>Unit of Measure:</b>	KG/D		
<b>Control Point Name:</b>	PLANT - PROCESS EFFLUENT		
<b>Parameter Name:</b>	SULPHIDE, UNFILTERED REACTIVE		

**MISA Industrial Wastewater Discharge**

<b>Company Code:</b>	0000130104	<b>Result Structure:</b>	MISA MONTHLY REPORTING
<b>Control Point ID:</b>	0700	<b>Param Reported As:</b>	AS SULPHIDE
<b>Sample Date:</b>	2016/07	<b>Frequency:</b>	MONTHLY
<b>Regulation:</b>	MISA COMPLIANCE	<b>Sector:</b>	PETROLEUM REFINERIES
<b>Value:</b>	0.067004	<b>Component Type:</b>	MAXIMUM
<b>Unit of Measure:</b>	KG/D		
<b>Control Point Name:</b>	PLANT - PROCESS EFFLUENT		
<b>Parameter Name:</b>	SULPHIDE, UNFILTERED REACTIVE		

**MISA Industrial Wastewater**



**Discharge**

<b>Company Code:</b>	0000130104	<b>Result Structure:</b>	MISA MONTHLY REPORTING
<b>Control Point ID:</b>	0700	<b>Param Reported As:</b>	AS NITROGEN
<b>Sample Date:</b>	2016/08	<b>Frequency:</b>	MONTHLY
<b>Regulation:</b>	MISA COMPLIANCE	<b>Sector:</b>	PETROLEUM REFINERIES
<b>Value:</b>	0	<b>Component Type:</b>	MAXIMUM
<b>Unit of Measure:</b>	KG/D		
<b>Control Point Name:</b>	PLANT - PROCESS EFFLUENT		
<b>Parameter Name:</b>	AMMONIUM+AMMONIA, TOTAL FILTER.REAC		

**MISA Industrial Wastewater**

**Discharge**

<b>Company Code:</b>	0000130104	<b>Result Structure:</b>	MISA MONTHLY REPORTING
<b>Control Point ID:</b>	0800	<b>Param Reported As:</b>	AS SULPHIDE
<b>Sample Date:</b>	2016/04	<b>Frequency:</b>	MONTHLY
<b>Regulation:</b>	MISA COMPLIANCE	<b>Sector:</b>	PETROLEUM REFINERIES
<b>Value:</b>	0.49982	<b>Component Type:</b>	MINIMUM
<b>Unit of Measure:</b>	KG/D		
<b>Control Point Name:</b>	PLANT - ONCE THROUGH COOLING WATER (OTCW)		
<b>Parameter Name:</b>	SULPHIDE, UNFILTERED REACTIVE		

**MISA Industrial Wastewater**

**Discharge**

<b>Company Code:</b>	0000130104	<b>Result Structure:</b>	MISA MONTHLY REPORTING
<b>Control Point ID:</b>	0700	<b>Param Reported As:</b>	AS NITROGEN
<b>Sample Date:</b>	2016/11	<b>Frequency:</b>	MONTHLY
<b>Regulation:</b>	MISA COMPLIANCE	<b>Sector:</b>	PETROLEUM REFINERIES
<b>Value:</b>	0.39977	<b>Component Type:</b>	MAXIMUM
<b>Unit of Measure:</b>	KG/D		
<b>Control Point Name:</b>	PLANT - PROCESS EFFLUENT		
<b>Parameter Name:</b>	AMMONIUM+AMMONIA, TOTAL FILTER.REAC		

**MISA Industrial Wastewater**

**Discharge**

<b>Company Code:</b>	0000130104	<b>Result Structure:</b>	MISA MONTHLY REPORTING
<b>Control Point ID:</b>	0800	<b>Param Reported As:</b>	AS PHENOL
<b>Sample Date:</b>	2016/04	<b>Frequency:</b>	MONTHLY
<b>Regulation:</b>	MISA COMPLIANCE	<b>Sector:</b>	PETROLEUM REFINERIES
<b>Value:</b>	0.072807	<b>Component Type:</b>	AVERAGE
<b>Unit of Measure:</b>	KG/D		
<b>Control Point Name:</b>	PLANT - ONCE THROUGH COOLING WATER (OTCW)		
<b>Parameter Name:</b>	PHENOLICS, UNFILTERED REACTIVE		

**MISA Industrial Wastewater**

**Discharge**

<b>Company Code:</b>	0000130104	<b>Result Structure:</b>	MISA MONTHLY REPORTING
<b>Control Point ID:</b>	0700	<b>Param Reported As:</b>	AS CARBON
<b>Sample Date:</b>	2016/06	<b>Frequency:</b>	MONTHLY
<b>Regulation:</b>	MISA COMPLIANCE	<b>Sector:</b>	PETROLEUM REFINERIES
<b>Value:</b>	25.055	<b>Component Type:</b>	AVERAGE
<b>Unit of Measure:</b>	KG/D		
<b>Control Point Name:</b>	PLANT - PROCESS EFFLUENT		
<b>Parameter Name:</b>	CARBON, DISSOLVED ORGANIC		

**MISA Industrial Wastewater**

**Discharge**

<b>Company Code:</b>	0000130104	<b>Result Structure:</b>	MISA MONTHLY REPORTING
<b>Control Point ID:</b>	0700	<b>Param Reported As:</b>	AS PHENOL
<b>Sample Date:</b>	2016/06	<b>Frequency:</b>	MONTHLY

**Regulation:** MISA COMPLIANCE **Sector:** PETROLEUM REFINERIES  
**Value:** 0.010791 **Component Type:** MAXIMUM  
**Unit of Measure:** KG/D  
**Control Point Name:** PLANT - PROCESS EFFLUENT  
**Parameter Name:** PHENOLICS, UNFILTERED REACTIVE

**MISA Industrial Wastewater Discharge**

**Company Code:** 0000130104 **Result Structure:** MISA MONTHLY REPORTING  
**Control Point ID:** 0800 **Param Reported As:** AS PHENOL  
**Sample Date:** 2016/05 **Frequency:** MONTHLY  
**Regulation:** MISA COMPLIANCE **Sector:** PETROLEUM REFINERIES  
**Value:** 0.077713 **Component Type:** MAXIMUM  
**Unit of Measure:** KG/D  
**Control Point Name:** PLANT - ONCE THROUGH COOLING WATER (OTCW)  
**Parameter Name:** PHENOLICS, UNFILTERED REACTIVE

**MISA Industrial Wastewater Discharge**

**Company Code:** 0000130104 **Result Structure:** MISA MONTHLY REPORTING  
**Control Point ID:** 0800 **Param Reported As:** AS SULPHIDE  
**Sample Date:** 2016/04 **Frequency:** MONTHLY  
**Regulation:** MISA COMPLIANCE **Sector:** PETROLEUM REFINERIES  
**Value:** 0.50965 **Component Type:** AVERAGE  
**Unit of Measure:** KG/D  
**Control Point Name:** PLANT - ONCE THROUGH COOLING WATER (OTCW)  
**Parameter Name:** SULPHIDE, UNFILTERED REACTIVE

**MISA Industrial Wastewater Discharge**

**Company Code:** 0000130104 **Result Structure:** MISA MONTHLY REPORTING  
**Control Point ID:** 0800 **Param Reported As:** NOT APPLICABLE  
**Sample Date:** 2016/01 **Frequency:** MONTHLY  
**Regulation:** MISA COMPLIANCE **Sector:** PETROLEUM REFINERIES  
**Value:** 69444.8 **Component Type:** MINIMUM  
**Unit of Measure:** M3/D  
**Control Point Name:** PLANT - ONCE THROUGH COOLING WATER (OTCW)  
**Parameter Name:** FLOW

**MISA Industrial Wastewater Discharge**

**Company Code:** 0000130104 **Result Structure:** MISA MONTHLY REPORTING  
**Control Point ID:** 0800 **Param Reported As:** AS PHENOL  
**Sample Date:** 2016/01 **Frequency:** MONTHLY  
**Regulation:** MISA COMPLIANCE **Sector:** PETROLEUM REFINERIES  
**Value:** 0.069445 **Component Type:** MINIMUM  
**Unit of Measure:** KG/D  
**Control Point Name:** PLANT - ONCE THROUGH COOLING WATER (OTCW)  
**Parameter Name:** PHENOLICS, UNFILTERED REACTIVE

**MISA Industrial Wastewater Discharge**

**Company Code:** 0000130104 **Result Structure:** MISA MONTHLY REPORTING  
**Control Point ID:** 0800 **Param Reported As:** AS PHENOL  
**Sample Date:** 2016/01 **Frequency:** MONTHLY  
**Regulation:** MISA COMPLIANCE **Sector:** PETROLEUM REFINERIES  
**Value:** 4 **Component Type:** NUM. IN AVERAGE  
**Unit of Measure:** KG/D  
**Control Point Name:** PLANT - ONCE THROUGH COOLING WATER (OTCW)  
**Parameter Name:** PHENOLICS, UNFILTERED REACTIVE

**MISA Industrial Wastewater Discharge**

<b>Company Code:</b>	0000130104	<b>Result Structure:</b>	MISA MONTHLY REPORTING
<b>Control Point ID:</b>	0800	<b>Param Reported As:</b>	NOT APPLICABLE
<b>Sample Date:</b>	2016/03	<b>Frequency:</b>	MONTHLY
<b>Regulation:</b>	MISA COMPLIANCE	<b>Sector:</b>	PETROLEUM REFINERIES
<b>Value:</b>	0.014239	<b>Component Type:</b>	MINIMUM
<b>Unit of Measure:</b>	KG/D		
<b>Control Point Name:</b>	PLANT - ONCE THROUGH COOLING WATER (OTCW)		
<b>Parameter Name:</b>	TOLUENE C7H8		

**MISA Industrial Wastewater Discharge**

<b>Company Code:</b>	0000130104	<b>Result Structure:</b>	MISA MONTHLY REPORTING
<b>Control Point ID:</b>	0800	<b>Param Reported As:</b>	NOT APPLICABLE
<b>Sample Date:</b>	2016/03	<b>Frequency:</b>	MONTHLY
<b>Regulation:</b>	MISA COMPLIANCE	<b>Sector:</b>	PETROLEUM REFINERIES
<b>Value:</b>	5	<b>Component Type:</b>	NUM. IN AVERAGE
<b>Unit of Measure:</b>	KG/D		
<b>Control Point Name:</b>	PLANT - ONCE THROUGH COOLING WATER (OTCW)		
<b>Parameter Name:</b>	TOLUENE C7H8		

**MISA Industrial Wastewater Discharge**

<b>Company Code:</b>	0000130104	<b>Result Structure:</b>	MISA MONTHLY REPORTING
<b>Control Point ID:</b>	0700	<b>Param Reported As:</b>	NOT APPLICABLE
<b>Sample Date:</b>	2016/06	<b>Frequency:</b>	MONTHLY
<b>Regulation:</b>	MISA COMPLIANCE	<b>Sector:</b>	PETROLEUM REFINERIES
<b>Value:</b>	7.0263	<b>Component Type:</b>	AVERAGE
<b>Unit of Measure:</b>	KG/D		
<b>Control Point Name:</b>	PLANT - PROCESS EFFLUENT		
<b>Parameter Name:</b>	RESIDUE,PART LOSS ON IGNIT.		

**MISA Industrial Wastewater Discharge**

<b>Company Code:</b>	0000130104	<b>Result Structure:</b>	MISA MONTHLY REPORTING
<b>Control Point ID:</b>	0700	<b>Param Reported As:</b>	NOT APPLICABLE
<b>Sample Date:</b>	2016/06	<b>Frequency:</b>	MONTHLY
<b>Regulation:</b>	MISA COMPLIANCE	<b>Sector:</b>	PETROLEUM REFINERIES
<b>Value:</b>	3.3927	<b>Component Type:</b>	AVERAGE
<b>Unit of Measure:</b>	KG/D		
<b>Control Point Name:</b>	PLANT - PROCESS EFFLUENT		
<b>Parameter Name:</b>	SOLVENT EXTRACTABLES		

**MISA Industrial Wastewater Discharge**

<b>Company Code:</b>	0000130104	<b>Result Structure:</b>	MISA MONTHLY REPORTING
<b>Control Point ID:</b>	0800	<b>Param Reported As:</b>	NOT APPLICABLE
<b>Sample Date:</b>	2016/02	<b>Frequency:</b>	MONTHLY
<b>Regulation:</b>	MISA COMPLIANCE	<b>Sector:</b>	PETROLEUM REFINERIES
<b>Value:</b>	4	<b>Component Type:</b>	NUM. IN AVERAGE
<b>Unit of Measure:</b>	M3/D		
<b>Control Point Name:</b>	PLANT - ONCE THROUGH COOLING WATER (OTCW)		
<b>Parameter Name:</b>	FLOW		

**MISA Industrial Wastewater Discharge**

**Company Code:** 0000130104  
**Control Point ID:** 0700  
**Sample Date:** 2016/08  
**Regulation:** MISA COMPLIANCE  
**Value:** 5  
**Unit of Measure:** KG/D  
**Control Point Name:** PLANT - PROCESS EFFLUENT  
**Parameter Name:** RESIDUE, PARTICULATE

**Result Structure:** MISA MONTHLY REPORTING  
**Param Reported As:** NOT APPLICABLE  
**Frequency:** MONTHLY  
**Sector:** PETROLEUM REFINERIES  
**Component Type:** NUM. IN AVERAGE

**MISA Industrial Wastewater**  
**Discharge**

**Company Code:** 0000130104  
**Control Point ID:** 0700  
**Sample Date:** 2016/08  
**Regulation:** MISA COMPLIANCE  
**Value:** 4.5125  
**Unit of Measure:** KG/D  
**Control Point Name:** PLANT - PROCESS EFFLUENT  
**Parameter Name:** SOLVENT EXTRACTABLES

**Result Structure:** MISA MONTHLY REPORTING  
**Param Reported As:** NOT APPLICABLE  
**Frequency:** MONTHLY  
**Sector:** PETROLEUM REFINERIES  
**Component Type:** AVERAGE

**MISA Industrial Wastewater**  
**Discharge**

**Company Code:** 0000130104  
**Control Point ID:** 0700  
**Sample Date:** 2016/08  
**Regulation:** MISA COMPLIANCE  
**Value:** 5  
**Unit of Measure:** KG/D  
**Control Point Name:** PLANT - PROCESS EFFLUENT  
**Parameter Name:** SULPHIDE, UNFILTERED REACTIVE

**Result Structure:** MISA MONTHLY REPORTING  
**Param Reported As:** AS SULPHIDE  
**Frequency:** MONTHLY  
**Sector:** PETROLEUM REFINERIES  
**Component Type:** NUM. IN AVERAGE

**MISA Industrial Wastewater**  
**Discharge**

**Company Code:** 0000130104  
**Control Point ID:** 0700  
**Sample Date:** 2016/09  
**Regulation:** MISA COMPLIANCE  
**Value:** 0  
**Unit of Measure:** KG/D  
**Control Point Name:** PLANT - PROCESS EFFLUENT  
**Parameter Name:** AMMONIUM+AMMONIA, TOTAL FILTER.REAC

**Result Structure:** MISA MONTHLY REPORTING  
**Param Reported As:** AS NITROGEN  
**Frequency:** MONTHLY  
**Sector:** PETROLEUM REFINERIES  
**Component Type:** MAXIMUM

**MISA Industrial Wastewater**  
**Discharge**

**Company Code:** 0000130104  
**Control Point ID:** 0700  
**Sample Date:** 2016/09  
**Regulation:** MISA COMPLIANCE  
**Value:** 0  
**Unit of Measure:** KG/D  
**Control Point Name:** PLANT - PROCESS EFFLUENT  
**Parameter Name:** AMMONIUM+AMMONIA, TOTAL FILTER.REAC

**Result Structure:** MISA MONTHLY REPORTING  
**Param Reported As:** AS NITROGEN  
**Frequency:** MONTHLY  
**Sector:** PETROLEUM REFINERIES  
**Component Type:** MINIMUM

**MISA Industrial Wastewater**  
**Discharge**

**Company Code:** 0000130104  
**Control Point ID:** 0700  
**Sample Date:** 2016/09  
**Regulation:** MISA COMPLIANCE  
**Value:** 8762.9

**Result Structure:** MISA MONTHLY REPORTING  
**Param Reported As:** NOT APPLICABLE  
**Frequency:** MONTHLY  
**Sector:** PETROLEUM REFINERIES  
**Component Type:** AVERAGE

**Unit of Measure:** M3/D  
**Control Point Name:** PLANT - PROCESS EFFLUENT  
**Parameter Name:** FLOW

**MISA Industrial Wastewater**

**Discharge**

**Company Code:** 0000130104  
**Control Point ID:** 0700  
**Sample Date:** 2016/04  
**Regulation:** MISA COMPLIANCE  
**Value:** 7177.7  
**Unit of Measure:** M3/D  
**Control Point Name:** PLANT - PROCESS EFFLUENT  
**Parameter Name:** FLOW

**Result Structure:** MISA MONTHLY REPORTING  
**Param Reported As:** NOT APPLICABLE  
**Frequency:** MONTHLY  
**Sector:** PETROLEUM REFINERIES  
**Component Type:** AVERAGE

**MISA Industrial Wastewater**

**Discharge**

**Company Code:** 0000130104  
**Control Point ID:** 0700  
**Sample Date:** 2016/01  
**Regulation:** MISA COMPLIANCE  
**Value:** 4.0291  
**Unit of Measure:** KG/D  
**Control Point Name:** PLANT - PROCESS EFFLUENT  
**Parameter Name:** SOLVENT EXTRACTABLES

**Result Structure:** MISA MONTHLY REPORTING  
**Param Reported As:** NOT APPLICABLE  
**Frequency:** MONTHLY  
**Sector:** PETROLEUM REFINERIES  
**Component Type:** AVERAGE

**MISA Industrial Wastewater**

**Discharge**

**Company Code:** 0000130104  
**Control Point ID:** 0700  
**Sample Date:** 2016/01  
**Regulation:** MISA COMPLIANCE  
**Value:** 0.057171  
**Unit of Measure:** KG/D  
**Control Point Name:** PLANT - PROCESS EFFLUENT  
**Parameter Name:** SULPHIDE, UNFILTERED REACTIVE

**Result Structure:** MISA MONTHLY REPORTING  
**Param Reported As:** AS SULPHIDE  
**Frequency:** MONTHLY  
**Sector:** PETROLEUM REFINERIES  
**Component Type:** AVERAGE

**MISA Industrial Wastewater**

**Discharge**

**Company Code:** 0000130104  
**Control Point ID:** 0700  
**Sample Date:** 2016/01  
**Regulation:** MISA COMPLIANCE  
**Value:** 0.69316  
**Unit of Measure:** KG/D  
**Control Point Name:** PLANT - PROCESS EFFLUENT  
**Parameter Name:** PHOSPHORUS, UNFILTERED TOTAL

**Result Structure:** MISA MONTHLY REPORTING  
**Param Reported As:** AS PHOSPHORUS  
**Frequency:** MONTHLY  
**Sector:** PETROLEUM REFINERIES  
**Component Type:** MINIMUM

**MISA Industrial Wastewater**

**Discharge**

**Company Code:** 0000130104  
**Control Point ID:** 0700  
**Sample Date:** 2016/02  
**Regulation:** MISA COMPLIANCE  
**Value:** 0  
**Unit of Measure:** KG/D  
**Control Point Name:** PLANT - PROCESS EFFLUENT  
**Parameter Name:** AMMONIUM+AMMONIA, TOTAL FILTER.REAC

**Result Structure:** MISA MONTHLY REPORTING  
**Param Reported As:** AS NITROGEN  
**Frequency:** MONTHLY  
**Sector:** PETROLEUM REFINERIES  
**Component Type:** MINIMUM

**MISA Industrial Wastewater Discharge**

**Company Code:** 0000130104  
**Control Point ID:** 0700  
**Sample Date:** 2016/02  
**Regulation:** MISA COMPLIANCE  
**Value:** 15.426  
**Unit of Measure:** KG/D  
**Control Point Name:** PLANT - PROCESS EFFLUENT  
**Parameter Name:** CARBON, DISSOLVED ORGANIC

**Result Structure:** MISA MONTHLY REPORTING  
**Param Reported As:** AS CARBON  
**Frequency:** MONTHLY  
**Sector:** PETROLEUM REFINERIES  
**Component Type:** MINIMUM

**MISA Industrial Wastewater Discharge**

**Company Code:** 0000130104  
**Control Point ID:** 0700  
**Sample Date:** 2016/04  
**Regulation:** MISA COMPLIANCE  
**Value:** 4  
**Unit of Measure:** KG/D  
**Control Point Name:** PLANT - PROCESS EFFLUENT  
**Parameter Name:** RESIDUE, PARTICULATE

**Result Structure:** MISA MONTHLY REPORTING  
**Param Reported As:** NOT APPLICABLE  
**Frequency:** MONTHLY  
**Sector:** PETROLEUM REFINERIES  
**Component Type:** NUM. IN AVERAGE

**MISA Industrial Wastewater Discharge**

**Company Code:** 0000130104  
**Control Point ID:** 0700  
**Sample Date:** 2016/04  
**Regulation:** MISA COMPLIANCE  
**Value:** 14.486  
**Unit of Measure:** KG/D  
**Control Point Name:** PLANT - PROCESS EFFLUENT  
**Parameter Name:** RESIDUE,PART LOSS ON IGNIT.

**Result Structure:** MISA MONTHLY REPORTING  
**Param Reported As:** NOT APPLICABLE  
**Frequency:** MONTHLY  
**Sector:** PETROLEUM REFINERIES  
**Component Type:** MAXIMUM

**MISA Industrial Wastewater Discharge**

**Company Code:** 0000130104  
**Control Point ID:** 0700  
**Sample Date:** 2016/04  
**Regulation:** MISA COMPLIANCE  
**Value:** 30  
**Unit of Measure:** KG/D  
**Control Point Name:** PLANT - PROCESS EFFLUENT  
**Parameter Name:** RESIDUE,PART LOSS ON IGNIT.

**Result Structure:** MISA MONTHLY REPORTING  
**Param Reported As:** NOT APPLICABLE  
**Frequency:** MONTHLY  
**Sector:** PETROLEUM REFINERIES  
**Component Type:** NUM. IN AVERAGE

**MISA Industrial Wastewater Discharge**

**Company Code:** 0000130104  
**Control Point ID:** 0700  
**Sample Date:** 2016/04  
**Regulation:** MISA COMPLIANCE  
**Value:** 0.03619  
**Unit of Measure:** KG/D  
**Control Point Name:** PLANT - PROCESS EFFLUENT  
**Parameter Name:** SULPHIDE, UNFILTERED REACTIVE

**Result Structure:** MISA MONTHLY REPORTING  
**Param Reported As:** AS SULPHIDE  
**Frequency:** MONTHLY  
**Sector:** PETROLEUM REFINERIES  
**Component Type:** MINIMUM

**MISA Industrial Wastewater Discharge**

**Company Code:** 0000130104  
**Control Point ID:** 0700

**Result Structure:** MISA MONTHLY REPORTING  
**Param Reported As:** AS SULPHIDE

<b>Sample Date:</b>	2016/04	<b>Frequency:</b>	MONTHLY
<b>Regulation:</b>	MISA COMPLIANCE	<b>Sector:</b>	PETROLEUM REFINERIES
<b>Value:</b>	4	<b>Component Type:</b>	NUM. IN AVERAGE
<b>Unit of Measure:</b>	KG/D		
<b>Control Point Name:</b>	PLANT - PROCESS EFFLUENT		
<b>Parameter Name:</b>	SULPHIDE, UNFILTERED REACTIVE		

**MISA Industrial Wastewater Discharge**

<b>Company Code:</b>	0000130104	<b>Result Structure:</b>	MISA MONTHLY REPORTING
<b>Control Point ID:</b>	0800	<b>Param Reported As:</b>	AS SULPHIDE
<b>Sample Date:</b>	2016/10	<b>Frequency:</b>	MONTHLY
<b>Regulation:</b>	MISA COMPLIANCE	<b>Sector:</b>	PETROLEUM REFINERIES
<b>Value:</b>	0.51857	<b>Component Type:</b>	MAXIMUM
<b>Unit of Measure:</b>	KG/D		
<b>Control Point Name:</b>	PLANT - ONCE THROUGH COOLING WATER (OTCW)		
<b>Parameter Name:</b>	SULPHIDE, UNFILTERED REACTIVE		

**MISA Industrial Wastewater Discharge**

<b>Company Code:</b>	0000130104	<b>Result Structure:</b>	MISA MONTHLY REPORTING
<b>Control Point ID:</b>	0800	<b>Param Reported As:</b>	AS SULPHIDE
<b>Sample Date:</b>	2016/10	<b>Frequency:</b>	MONTHLY
<b>Regulation:</b>	MISA COMPLIANCE	<b>Sector:</b>	PETROLEUM REFINERIES
<b>Value:</b>	5	<b>Component Type:</b>	NUM. IN AVERAGE
<b>Unit of Measure:</b>	KG/D		
<b>Control Point Name:</b>	PLANT - ONCE THROUGH COOLING WATER (OTCW)		
<b>Parameter Name:</b>	SULPHIDE, UNFILTERED REACTIVE		

**MISA Industrial Wastewater Discharge**

<b>Company Code:</b>	0000130104	<b>Result Structure:</b>	MISA MONTHLY REPORTING
<b>Control Point ID:</b>	0800	<b>Param Reported As:</b>	NOT APPLICABLE
<b>Sample Date:</b>	2016/10	<b>Frequency:</b>	MONTHLY
<b>Regulation:</b>	MISA COMPLIANCE	<b>Sector:</b>	PETROLEUM REFINERIES
<b>Value:</b>	0.014385	<b>Component Type:</b>	AVERAGE
<b>Unit of Measure:</b>	KG/D		
<b>Control Point Name:</b>	PLANT - ONCE THROUGH COOLING WATER (OTCW)		
<b>Parameter Name:</b>	TOLUENE C7H8		

**MISA Industrial Wastewater Discharge**

<b>Company Code:</b>	0000130104	<b>Result Structure:</b>	MISA MONTHLY REPORTING
<b>Control Point ID:</b>	0800	<b>Param Reported As:</b>	AS PHENOL
<b>Sample Date:</b>	2016/07	<b>Frequency:</b>	MONTHLY
<b>Regulation:</b>	MISA COMPLIANCE	<b>Sector:</b>	PETROLEUM REFINERIES
<b>Value:</b>	0.070754	<b>Component Type:</b>	AVERAGE
<b>Unit of Measure:</b>	KG/D		
<b>Control Point Name:</b>	PLANT - ONCE THROUGH COOLING WATER (OTCW)		
<b>Parameter Name:</b>	PHENOLICS, UNFILTERED REACTIVE		

**MISA Industrial Wastewater Discharge**

<b>Company Code:</b>	0000130104	<b>Result Structure:</b>	MISA MONTHLY REPORTING
<b>Control Point ID:</b>	0800	<b>Param Reported As:</b>	AS SULPHIDE
<b>Sample Date:</b>	2016/07	<b>Frequency:</b>	MONTHLY
<b>Regulation:</b>	MISA COMPLIANCE	<b>Sector:</b>	PETROLEUM REFINERIES
<b>Value:</b>	4	<b>Component Type:</b>	NUM. IN AVERAGE
<b>Unit of Measure:</b>	KG/D		
<b>Control Point Name:</b>	PLANT - ONCE THROUGH COOLING WATER (OTCW)		

Parameter Name: SULPHIDE, UNFILTERED REACTIVE

MISA Industrial Wastewater Discharge

<b>Company Code:</b>	0000130104	<b>Result Structure:</b>	MISA MONTHLY REPORTING
<b>Control Point ID:</b>	0800	<b>Param Reported As:</b>	NOT APPLICABLE
<b>Sample Date:</b>	2016/07	<b>Frequency:</b>	MONTHLY
<b>Regulation:</b>	MISA COMPLIANCE	<b>Sector:</b>	PETROLEUM REFINERIES
<b>Value:</b>	0.27101	<b>Component Type:</b>	MAXIMUM
<b>Unit of Measure:</b>	KG/D		
<b>Control Point Name:</b>	PLANT - ONCE THROUGH COOLING WATER (OTCW)		
<b>Parameter Name:</b>	TOLUENE C7H8		

MISA Industrial Wastewater Discharge

<b>Company Code:</b>	0000130104	<b>Result Structure:</b>	MISA MONTHLY REPORTING
<b>Control Point ID:</b>	0700	<b>Param Reported As:</b>	AS PHOSPHORUS
<b>Sample Date:</b>	2016/02	<b>Frequency:</b>	MONTHLY
<b>Regulation:</b>	MISA COMPLIANCE	<b>Sector:</b>	PETROLEUM REFINERIES
<b>Value:</b>	0.8738	<b>Component Type:</b>	AVERAGE
<b>Unit of Measure:</b>	KG/D		
<b>Control Point Name:</b>	PLANT - PROCESS EFFLUENT		
<b>Parameter Name:</b>	PHOSPHORUS, UNFILTERED TOTAL		

MISA Industrial Wastewater Discharge

<b>Company Code:</b>	0000130104	<b>Result Structure:</b>	MISA MONTHLY REPORTING
<b>Control Point ID:</b>	0800	<b>Param Reported As:</b>	NOT APPLICABLE
<b>Sample Date:</b>	2016/10	<b>Frequency:</b>	MONTHLY
<b>Regulation:</b>	MISA COMPLIANCE	<b>Sector:</b>	PETROLEUM REFINERIES
<b>Value:</b>	0.013191	<b>Component Type:</b>	MINIMUM
<b>Unit of Measure:</b>	KG/D		
<b>Control Point Name:</b>	PLANT - ONCE THROUGH COOLING WATER (OTCW)		
<b>Parameter Name:</b>	TOLUENE C7H8		

MISA Industrial Wastewater Discharge

<b>Company Code:</b>	0000130104	<b>Result Structure:</b>	MISA MONTHLY REPORTING
<b>Control Point ID:</b>	0800	<b>Param Reported As:</b>	NOT APPLICABLE
<b>Sample Date:</b>	2016/11	<b>Frequency:</b>	MONTHLY
<b>Regulation:</b>	MISA COMPLIANCE	<b>Sector:</b>	PETROLEUM REFINERIES
<b>Value:</b>	0.014155	<b>Component Type:</b>	MINIMUM
<b>Unit of Measure:</b>	KG/D		
<b>Control Point Name:</b>	PLANT - ONCE THROUGH COOLING WATER (OTCW)		
<b>Parameter Name:</b>	BENZENE C6H6		

MISA Industrial Wastewater Discharge

<b>Company Code:</b>	0000130104	<b>Result Structure:</b>	MISA MONTHLY REPORTING
<b>Control Point ID:</b>	0700	<b>Param Reported As:</b>	AS SULPHIDE
<b>Sample Date:</b>	2016/09	<b>Frequency:</b>	MONTHLY
<b>Regulation:</b>	MISA COMPLIANCE	<b>Sector:</b>	PETROLEUM REFINERIES
<b>Value:</b>	0.06734	<b>Component Type:</b>	MAXIMUM
<b>Unit of Measure:</b>	KG/D		
<b>Control Point Name:</b>	PLANT - PROCESS EFFLUENT		
<b>Parameter Name:</b>	SULPHIDE, UNFILTERED REACTIVE		

MISA Industrial Wastewater Discharge



<b>Company Code:</b>	0000130104	<b>Result Structure:</b>	MISA MONTHLY REPORTING
<b>Control Point ID:</b>	0700	<b>Param Reported As:</b>	AS NITROGEN
<b>Sample Date:</b>	2016/03	<b>Frequency:</b>	MONTHLY
<b>Regulation:</b>	MISA COMPLIANCE	<b>Sector:</b>	PETROLEUM REFINERIES
<b>Value:</b>	6.7549	<b>Component Type:</b>	AVERAGE
<b>Unit of Measure:</b>	KG/D		
<b>Control Point Name:</b>	PLANT - PROCESS EFFLUENT		
<b>Parameter Name:</b>	AMMONIUM+AMMONIA, TOTAL FILTER.REAC		

**MISA Industrial Wastewater Discharge**

<b>Company Code:</b>	0000130104	<b>Result Structure:</b>	MISA MONTHLY REPORTING
<b>Control Point ID:</b>	0700	<b>Param Reported As:</b>	AS NITROGEN
<b>Sample Date:</b>	2016/03	<b>Frequency:</b>	MONTHLY
<b>Regulation:</b>	MISA COMPLIANCE	<b>Sector:</b>	PETROLEUM REFINERIES
<b>Value:</b>	32.367	<b>Component Type:</b>	MAXIMUM
<b>Unit of Measure:</b>	KG/D		
<b>Control Point Name:</b>	PLANT - PROCESS EFFLUENT		
<b>Parameter Name:</b>	AMMONIUM+AMMONIA, TOTAL FILTER.REAC		

**MISA Industrial Wastewater Discharge**

<b>Company Code:</b>	0000130104	<b>Result Structure:</b>	MISA MONTHLY REPORTING
<b>Control Point ID:</b>	0800	<b>Param Reported As:</b>	AS SULPHIDE
<b>Sample Date:</b>	2016/08	<b>Frequency:</b>	MONTHLY
<b>Regulation:</b>	MISA COMPLIANCE	<b>Sector:</b>	PETROLEUM REFINERIES
<b>Value:</b>	0.50957	<b>Component Type:</b>	MAXIMUM
<b>Unit of Measure:</b>	KG/D		
<b>Control Point Name:</b>	PLANT - ONCE THROUGH COOLING WATER (OTCW)		
<b>Parameter Name:</b>	SULPHIDE, UNFILTERED REACTIVE		

**MISA Industrial Wastewater Discharge**

<b>Company Code:</b>	0000130104	<b>Result Structure:</b>	MISA MONTHLY REPORTING
<b>Control Point ID:</b>	0800	<b>Param Reported As:</b>	AS SULPHIDE
<b>Sample Date:</b>	2016/08	<b>Frequency:</b>	MONTHLY
<b>Regulation:</b>	MISA COMPLIANCE	<b>Sector:</b>	PETROLEUM REFINERIES
<b>Value:</b>	0.49218	<b>Component Type:</b>	MINIMUM
<b>Unit of Measure:</b>	KG/D		
<b>Control Point Name:</b>	PLANT - ONCE THROUGH COOLING WATER (OTCW)		
<b>Parameter Name:</b>	SULPHIDE, UNFILTERED REACTIVE		

**MISA Industrial Wastewater Discharge**

<b>Company Code:</b>	0000130104	<b>Result Structure:</b>	MISA MONTHLY REPORTING
<b>Control Point ID:</b>	0800	<b>Param Reported As:</b>	NOT APPLICABLE
<b>Sample Date:</b>	2016/08	<b>Frequency:</b>	MONTHLY
<b>Regulation:</b>	MISA COMPLIANCE	<b>Sector:</b>	PETROLEUM REFINERIES
<b>Value:</b>	0.014559	<b>Component Type:</b>	MAXIMUM
<b>Unit of Measure:</b>	KG/D		
<b>Control Point Name:</b>	PLANT - ONCE THROUGH COOLING WATER (OTCW)		
<b>Parameter Name:</b>	TOLUENE C7H8		

**MISA Industrial Wastewater Discharge**

<b>Company Code:</b>	0000130104	<b>Result Structure:</b>	MISA MONTHLY REPORTING
<b>Control Point ID:</b>	0800	<b>Param Reported As:</b>	NOT APPLICABLE
<b>Sample Date:</b>	2016/08	<b>Frequency:</b>	MONTHLY
<b>Regulation:</b>	MISA COMPLIANCE	<b>Sector:</b>	PETROLEUM REFINERIES

**Value:** 0.014062 **Component Type:** MINIMUM  
**Unit of Measure:** KG/D  
**Control Point Name:** PLANT - ONCE THROUGH COOLING WATER (OTCW)  
**Parameter Name:** TOLUENE C7H8

**MISA Industrial Wastewater Discharge**

**Company Code:** 0000130104 **Result Structure:** MISA MONTHLY REPORTING  
**Control Point ID:** 0700 **Param Reported As:** AS NITROGEN  
**Sample Date:** 2016/01 **Frequency:** MONTHLY  
**Regulation:** MISA COMPLIANCE **Sector:** PETROLEUM REFINERIES  
**Value:** 0 **Component Type:** MAXIMUM  
**Unit of Measure:** KG/D  
**Control Point Name:** PLANT - PROCESS EFFLUENT  
**Parameter Name:** AMMONIUM+AMMONIA, TOTAL FILTER.REAC

**MISA Industrial Wastewater Discharge**

**Company Code:** 0000130104 **Result Structure:** MISA MONTHLY REPORTING  
**Control Point ID:** 0700 **Param Reported As:** AS PHENOL  
**Sample Date:** 2016/01 **Frequency:** MONTHLY  
**Regulation:** MISA COMPLIANCE **Sector:** PETROLEUM REFINERIES  
**Value:** 31 **Component Type:** NUM. IN AVERAGE  
**Unit of Measure:** KG/D  
**Control Point Name:** PLANT - PROCESS EFFLUENT  
**Parameter Name:** PHENOLICS, UNFILTERED REACTIVE

**MISA Industrial Wastewater Discharge**

**Company Code:** 0000130104 **Result Structure:** MISA MONTHLY REPORTING  
**Control Point ID:** 0700 **Param Reported As:** AS NITROGEN  
**Sample Date:** 2016/08 **Frequency:** MONTHLY  
**Regulation:** MISA COMPLIANCE **Sector:** PETROLEUM REFINERIES  
**Value:** 0 **Component Type:** AVERAGE  
**Unit of Measure:** KG/D  
**Control Point Name:** PLANT - PROCESS EFFLUENT  
**Parameter Name:** AMMONIUM+AMMONIA, TOTAL FILTER.REAC

**MISA Industrial Wastewater Discharge**

**Company Code:** 0000130104 **Result Structure:** MISA MONTHLY REPORTING  
**Control Point ID:** 0700 **Param Reported As:** AS PHENOL  
**Sample Date:** 2016/08 **Frequency:** MONTHLY  
**Regulation:** MISA COMPLIANCE **Sector:** PETROLEUM REFINERIES  
**Value:** 0.00634 **Component Type:** MINIMUM  
**Unit of Measure:** KG/D  
**Control Point Name:** PLANT - PROCESS EFFLUENT  
**Parameter Name:** PHENOLICS, UNFILTERED REACTIVE

**MISA Industrial Wastewater Discharge**

**Company Code:** 0000130104 **Result Structure:** MISA MONTHLY REPORTING  
**Control Point ID:** 0700 **Param Reported As:** AS PHOSPHORUS  
**Sample Date:** 2016/08 **Frequency:** MONTHLY  
**Regulation:** MISA COMPLIANCE **Sector:** PETROLEUM REFINERIES  
**Value:** 5 **Component Type:** NUM. IN AVERAGE  
**Unit of Measure:** KG/D  
**Control Point Name:** PLANT - PROCESS EFFLUENT  
**Parameter Name:** PHOSPHORUS, UNFILTERED TOTAL

**MISA Industrial Wastewater Discharge**

<b>Company Code:</b>	0000130104	<b>Result Structure:</b>	MISA MONTHLY REPORTING
<b>Control Point ID:</b>	0800	<b>Param Reported As:</b>	AS SULPHIDE
<b>Sample Date:</b>	2016/04	<b>Frequency:</b>	MONTHLY
<b>Regulation:</b>	MISA COMPLIANCE	<b>Sector:</b>	PETROLEUM REFINERIES
<b>Value:</b>	4	<b>Component Type:</b>	NUM. IN AVERAGE
<b>Unit of Measure:</b>	KG/D		
<b>Control Point Name:</b>	PLANT - ONCE THROUGH COOLING WATER (OTCW)		
<b>Parameter Name:</b>	SULPHIDE, UNFILTERED REACTIVE		

**MISA Industrial Wastewater Discharge**

<b>Company Code:</b>	0000130104	<b>Result Structure:</b>	MISA MONTHLY REPORTING
<b>Control Point ID:</b>	0700	<b>Param Reported As:</b>	AS NITROGEN
<b>Sample Date:</b>	2016/11	<b>Frequency:</b>	MONTHLY
<b>Regulation:</b>	MISA COMPLIANCE	<b>Sector:</b>	PETROLEUM REFINERIES
<b>Value:</b>	5	<b>Component Type:</b>	NUM. IN AVERAGE
<b>Unit of Measure:</b>	KG/D		
<b>Control Point Name:</b>	PLANT - PROCESS EFFLUENT		
<b>Parameter Name:</b>	AMMONIUM+AMMONIA, TOTAL FILTER.REAC		

**MISA Industrial Wastewater Discharge**

<b>Company Code:</b>	0000130104	<b>Result Structure:</b>	MISA MONTHLY REPORTING
<b>Control Point ID:</b>	0700	<b>Param Reported As:</b>	NOT APPLICABLE
<b>Sample Date:</b>	2016/11	<b>Frequency:</b>	MONTHLY
<b>Regulation:</b>	MISA COMPLIANCE	<b>Sector:</b>	PETROLEUM REFINERIES
<b>Value:</b>	6277.7	<b>Component Type:</b>	AVERAGE
<b>Unit of Measure:</b>	M3/D		
<b>Control Point Name:</b>	PLANT - PROCESS EFFLUENT		
<b>Parameter Name:</b>	FLOW		

**MISA Industrial Wastewater Discharge**

<b>Company Code:</b>	0000130104	<b>Result Structure:</b>	MISA MONTHLY REPORTING
<b>Control Point ID:</b>	0800	<b>Param Reported As:</b>	NOT APPLICABLE
<b>Sample Date:</b>	2016/04	<b>Frequency:</b>	MONTHLY
<b>Regulation:</b>	MISA COMPLIANCE	<b>Sector:</b>	PETROLEUM REFINERIES
<b>Value:</b>	74781.1	<b>Component Type:</b>	MAXIMUM
<b>Unit of Measure:</b>	M3/D		
<b>Control Point Name:</b>	PLANT - ONCE THROUGH COOLING WATER (OTCW)		
<b>Parameter Name:</b>	FLOW		

**MISA Industrial Wastewater Discharge**

<b>Company Code:</b>	0000130104	<b>Result Structure:</b>	MISA MONTHLY REPORTING
<b>Control Point ID:</b>	0800	<b>Param Reported As:</b>	NOT APPLICABLE
<b>Sample Date:</b>	2016/01	<b>Frequency:</b>	MONTHLY
<b>Regulation:</b>	MISA COMPLIANCE	<b>Sector:</b>	PETROLEUM REFINERIES
<b>Value:</b>	0.013889	<b>Component Type:</b>	MINIMUM
<b>Unit of Measure:</b>	KG/D		
<b>Control Point Name:</b>	PLANT - ONCE THROUGH COOLING WATER (OTCW)		
<b>Parameter Name:</b>	BENZENE C6H6		

**MISA Industrial Wastewater Discharge**

<b>Company Code:</b>	0000130104	<b>Result Structure:</b>	MISA MONTHLY REPORTING
----------------------	------------	--------------------------	------------------------

**Control Point ID:** 0800  
**Sample Date:** 2016/05  
**Regulation:** MISA COMPLIANCE  
**Value:** 0.01475  
**Unit of Measure:** KG/D  
**Control Point Name:** PLANT - ONCE THROUGH COOLING WATER (OTCW)  
**Parameter Name:** BENZENE C6H6

**Param Reported As:** NOT APPLICABLE  
**Frequency:** MONTHLY  
**Sector:** PETROLEUM REFINERIES  
**Component Type:** AVERAGE

**MISA Industrial Wastewater Discharge**

**Company Code:** 0000130104  
**Control Point ID:** 0800  
**Sample Date:** 2016/01  
**Regulation:** MISA COMPLIANCE  
**Value:** 4  
**Unit of Measure:** M3/D  
**Control Point Name:** PLANT - ONCE THROUGH COOLING WATER (OTCW)  
**Parameter Name:** FLOW

**Result Structure:** MISA MONTHLY REPORTING  
**Param Reported As:** NOT APPLICABLE  
**Frequency:** MONTHLY  
**Sector:** PETROLEUM REFINERIES  
**Component Type:** NUM. IN AVERAGE

**MISA Industrial Wastewater Discharge**

**Company Code:** 0000130104  
**Control Point ID:** 0800  
**Sample Date:** 2016/01  
**Regulation:** MISA COMPLIANCE  
**Value:** 0.48611  
**Unit of Measure:** KG/D  
**Control Point Name:** PLANT - ONCE THROUGH COOLING WATER (OTCW)  
**Parameter Name:** SULPHIDE, UNFILTERED REACTIVE

**Result Structure:** MISA MONTHLY REPORTING  
**Param Reported As:** AS SULPHIDE  
**Frequency:** MONTHLY  
**Sector:** PETROLEUM REFINERIES  
**Component Type:** MINIMUM

**MISA Industrial Wastewater Discharge**

**Company Code:** 0000130104  
**Control Point ID:** 0800  
**Sample Date:** 2016/01  
**Regulation:** MISA COMPLIANCE  
**Value:** 0.014509  
**Unit of Measure:** KG/D  
**Control Point Name:** PLANT - ONCE THROUGH COOLING WATER (OTCW)  
**Parameter Name:** TOLUENE C7H8

**Result Structure:** MISA MONTHLY REPORTING  
**Param Reported As:** NOT APPLICABLE  
**Frequency:** MONTHLY  
**Sector:** PETROLEUM REFINERIES  
**Component Type:** AVERAGE

**MISA Industrial Wastewater Discharge**

**Company Code:** 0000130104  
**Control Point ID:** 0800  
**Sample Date:** 2016/01  
**Regulation:** MISA COMPLIANCE  
**Value:** 0.013889  
**Unit of Measure:** KG/D  
**Control Point Name:** PLANT - ONCE THROUGH COOLING WATER (OTCW)  
**Parameter Name:** TOLUENE C7H8

**Result Structure:** MISA MONTHLY REPORTING  
**Param Reported As:** NOT APPLICABLE  
**Frequency:** MONTHLY  
**Sector:** PETROLEUM REFINERIES  
**Component Type:** MINIMUM

**MISA Industrial Wastewater Discharge**

**Company Code:** 0000130104  
**Control Point ID:** 0800  
**Sample Date:** 2016/02  
**Regulation:** MISA COMPLIANCE  
**Value:** 0.014767  
**Unit of Measure:** KG/D

**Result Structure:** MISA MONTHLY REPORTING  
**Param Reported As:** NOT APPLICABLE  
**Frequency:** MONTHLY  
**Sector:** PETROLEUM REFINERIES  
**Component Type:** MAXIMUM

**Control Point Name:** PLANT - ONCE THROUGH COOLING WATER (OTCW)  
**Parameter Name:** BENZENE C6H6

**MISA Industrial Wastewater Discharge**

<b>Company Code:</b>	0000130104	<b>Result Structure:</b>	MISA MONTHLY REPORTING
<b>Control Point ID:</b>	0700	<b>Param Reported As:</b>	AS PHOSPHORUS
<b>Sample Date:</b>	2016/06	<b>Frequency:</b>	MONTHLY
<b>Regulation:</b>	MISA COMPLIANCE	<b>Sector:</b>	PETROLEUM REFINERIES
<b>Value:</b>	5	<b>Component Type:</b>	NUM. IN AVERAGE
<b>Unit of Measure:</b>	KG/D		
<b>Control Point Name:</b>	PLANT - PROCESS EFFLUENT		
<b>Parameter Name:</b>	PHOSPHORUS,UNFILTERED TOTAL		

**MISA Industrial Wastewater Discharge**

<b>Company Code:</b>	0000130104	<b>Result Structure:</b>	MISA MONTHLY REPORTING
<b>Control Point ID:</b>	0800	<b>Param Reported As:</b>	NOT APPLICABLE
<b>Sample Date:</b>	2016/02	<b>Frequency:</b>	MONTHLY
<b>Regulation:</b>	MISA COMPLIANCE	<b>Sector:</b>	PETROLEUM REFINERIES
<b>Value:</b>	0.014403	<b>Component Type:</b>	AVERAGE
<b>Unit of Measure:</b>	KG/D		
<b>Control Point Name:</b>	PLANT - ONCE THROUGH COOLING WATER (OTCW)		
<b>Parameter Name:</b>	TOLUENE C7H8		

**MISA Industrial Wastewater Discharge**

<b>Company Code:</b>	0000130104	<b>Result Structure:</b>	MISA MONTHLY REPORTING
<b>Control Point ID:</b>	0800	<b>Param Reported As:</b>	NOT APPLICABLE
<b>Sample Date:</b>	2016/02	<b>Frequency:</b>	MONTHLY
<b>Regulation:</b>	MISA COMPLIANCE	<b>Sector:</b>	PETROLEUM REFINERIES
<b>Value:</b>	4	<b>Component Type:</b>	NUM. IN AVERAGE
<b>Unit of Measure:</b>	KG/D		
<b>Control Point Name:</b>	PLANT - ONCE THROUGH COOLING WATER (OTCW)		
<b>Parameter Name:</b>	TOLUENE C7H8		

**MISA Industrial Wastewater Discharge**

<b>Company Code:</b>	0000130104	<b>Result Structure:</b>	MISA MONTHLY REPORTING
<b>Control Point ID:</b>	0800	<b>Param Reported As:</b>	AS SULPHIDE
<b>Sample Date:</b>	2016/03	<b>Frequency:</b>	MONTHLY
<b>Regulation:</b>	MISA COMPLIANCE	<b>Sector:</b>	PETROLEUM REFINERIES
<b>Value:</b>	0.49838	<b>Component Type:</b>	MINIMUM
<b>Unit of Measure:</b>	KG/D		
<b>Control Point Name:</b>	PLANT - ONCE THROUGH COOLING WATER (OTCW)		
<b>Parameter Name:</b>	SULPHIDE, UNFILTERED REACTIVE		

**MISA Industrial Wastewater Discharge**

<b>Company Code:</b>	0000130104	<b>Result Structure:</b>	MISA MONTHLY REPORTING
<b>Control Point ID:</b>	0800	<b>Param Reported As:</b>	NOT APPLICABLE
<b>Sample Date:</b>	2016/03	<b>Frequency:</b>	MONTHLY
<b>Regulation:</b>	MISA COMPLIANCE	<b>Sector:</b>	PETROLEUM REFINERIES
<b>Value:</b>	0.015109	<b>Component Type:</b>	MAXIMUM
<b>Unit of Measure:</b>	KG/D		
<b>Control Point Name:</b>	PLANT - ONCE THROUGH COOLING WATER (OTCW)		
<b>Parameter Name:</b>	TOLUENE C7H8		

**MISA Industrial Wastewater**

**Discharge**

<b>Company Code:</b>	0000130104	<b>Result Structure:</b>	MISA MONTHLY REPORTING
<b>Control Point ID:</b>	0700	<b>Param Reported As:</b>	NOT APPLICABLE
<b>Sample Date:</b>	2016/08	<b>Frequency:</b>	MONTHLY
<b>Regulation:</b>	MISA COMPLIANCE	<b>Sector:</b>	PETROLEUM REFINERIES
<b>Value:</b>	6.34	<b>Component Type:</b>	MINIMUM
<b>Unit of Measure:</b>	KG/D		
<b>Control Point Name:</b>	PLANT - PROCESS EFFLUENT		
<b>Parameter Name:</b>	RESIDUE,PART LOSS ON IGNIT.		

**MISA Industrial Wastewater Discharge**

<b>Company Code:</b>	0000130104	<b>Result Structure:</b>	MISA MONTHLY REPORTING
<b>Control Point ID:</b>	0700	<b>Param Reported As:</b>	AS CARBON
<b>Sample Date:</b>	2016/09	<b>Frequency:</b>	MONTHLY
<b>Regulation:</b>	MISA COMPLIANCE	<b>Sector:</b>	PETROLEUM REFINERIES
<b>Value:</b>	53.872	<b>Component Type:</b>	MAXIMUM
<b>Unit of Measure:</b>	KG/D		
<b>Control Point Name:</b>	PLANT - PROCESS EFFLUENT		
<b>Parameter Name:</b>	CARBON, DISSOLVED ORGANIC		

**MISA Industrial Wastewater Discharge**

<b>Company Code:</b>	0000130104	<b>Result Structure:</b>	MISA MONTHLY REPORTING
<b>Control Point ID:</b>	0700	<b>Param Reported As:</b>	AS PHOSPHORUS
<b>Sample Date:</b>	2016/09	<b>Frequency:</b>	MONTHLY
<b>Regulation:</b>	MISA COMPLIANCE	<b>Sector:</b>	PETROLEUM REFINERIES
<b>Value:</b>	1.5575	<b>Component Type:</b>	AVERAGE
<b>Unit of Measure:</b>	KG/D		
<b>Control Point Name:</b>	PLANT - PROCESS EFFLUENT		
<b>Parameter Name:</b>	PHOSPHORUS,UNFILTERED TOTAL		

**MISA Industrial Wastewater Discharge**

<b>Company Code:</b>	0000130104	<b>Result Structure:</b>	MISA MONTHLY REPORTING
<b>Control Point ID:</b>	0800	<b>Param Reported As:</b>	AS PHENOL
<b>Sample Date:</b>	2016/06	<b>Frequency:</b>	MONTHLY
<b>Regulation:</b>	MISA COMPLIANCE	<b>Sector:</b>	PETROLEUM REFINERIES
<b>Value:</b>	0.071892	<b>Component Type:</b>	AVERAGE
<b>Unit of Measure:</b>	KG/D		
<b>Control Point Name:</b>	PLANT - ONCE THROUGH COOLING WATER (OTCW)		
<b>Parameter Name:</b>	PHENOLICS, UNFILTERED REACTIVE		

**MISA Industrial Wastewater Discharge**

<b>Company Code:</b>	0000130104	<b>Result Structure:</b>	MISA MONTHLY REPORTING
<b>Control Point ID:</b>	0800	<b>Param Reported As:</b>	AS PHENOL
<b>Sample Date:</b>	2016/06	<b>Frequency:</b>	MONTHLY
<b>Regulation:</b>	MISA COMPLIANCE	<b>Sector:</b>	PETROLEUM REFINERIES
<b>Value:</b>	5	<b>Component Type:</b>	NUM. IN AVERAGE
<b>Unit of Measure:</b>	KG/D		
<b>Control Point Name:</b>	PLANT - ONCE THROUGH COOLING WATER (OTCW)		
<b>Parameter Name:</b>	PHENOLICS, UNFILTERED REACTIVE		

**MISA Industrial Wastewater Discharge**

<b>Company Code:</b>	0000130104	<b>Result Structure:</b>	MISA MONTHLY REPORTING
<b>Control Point ID:</b>	0800	<b>Param Reported As:</b>	NOT APPLICABLE
<b>Sample Date:</b>	2016/06	<b>Frequency:</b>	MONTHLY

**Regulation:** MISA COMPLIANCE **Sector:** PETROLEUM REFINERIES  
**Value:** 0.015479 **Component Type:** MAXIMUM  
**Unit of Measure:** KG/D  
**Control Point Name:** PLANT - ONCE THROUGH COOLING WATER (OTCW)  
**Parameter Name:** BENZENE C6H6

**MISA Industrial Wastewater Discharge**

**Company Code:** 0000130104 **Result Structure:** MISA MONTHLY REPORTING  
**Control Point ID:** 0700 **Param Reported As:** AS PHOSPHORUS  
**Sample Date:** 2016/01 **Frequency:** MONTHLY  
**Regulation:** MISA COMPLIANCE **Sector:** PETROLEUM REFINERIES  
**Value:** 1.0803 **Component Type:** AVERAGE  
**Unit of Measure:** KG/D  
**Control Point Name:** PLANT - PROCESS EFFLUENT  
**Parameter Name:** PHOSPHORUS, UNFILTERED TOTAL

**MISA Industrial Wastewater Discharge**

**Company Code:** 0000130104 **Result Structure:** MISA MONTHLY REPORTING  
**Control Point ID:** 0800 **Param Reported As:** AS PHENOL  
**Sample Date:** 2016/05 **Frequency:** MONTHLY  
**Regulation:** MISA COMPLIANCE **Sector:** PETROLEUM REFINERIES  
**Value:** 4 **Component Type:** NUM. IN AVERAGE  
**Unit of Measure:** KG/D  
**Control Point Name:** PLANT - ONCE THROUGH COOLING WATER (OTCW)  
**Parameter Name:** PHENOLICS, UNFILTERED REACTIVE

**MISA Industrial Wastewater Discharge**

**Company Code:** 0000130104 **Result Structure:** MISA MONTHLY REPORTING  
**Control Point ID:** 0800 **Param Reported As:** AS SULPHIDE  
**Sample Date:** 2016/05 **Frequency:** MONTHLY  
**Regulation:** MISA COMPLIANCE **Sector:** PETROLEUM REFINERIES  
**Value:** 0.54399 **Component Type:** MAXIMUM  
**Unit of Measure:** KG/D  
**Control Point Name:** PLANT - ONCE THROUGH COOLING WATER (OTCW)  
**Parameter Name:** SULPHIDE, UNFILTERED REACTIVE

**MISA Industrial Wastewater Discharge**

**Company Code:** 0000130104 **Result Structure:** MISA MONTHLY REPORTING  
**Control Point ID:** 0800 **Param Reported As:** AS SULPHIDE  
**Sample Date:** 2016/05 **Frequency:** MONTHLY  
**Regulation:** MISA COMPLIANCE **Sector:** PETROLEUM REFINERIES  
**Value:** 4 **Component Type:** NUM. IN AVERAGE  
**Unit of Measure:** KG/D  
**Control Point Name:** PLANT - ONCE THROUGH COOLING WATER (OTCW)  
**Parameter Name:** SULPHIDE, UNFILTERED REACTIVE

**MISA Industrial Wastewater Discharge**

**Company Code:** 0000130104 **Result Structure:** MISA MONTHLY REPORTING  
**Control Point ID:** 0800 **Param Reported As:** NOT APPLICABLE  
**Sample Date:** 2016/06 **Frequency:** MONTHLY  
**Regulation:** MISA COMPLIANCE **Sector:** PETROLEUM REFINERIES  
**Value:** 0.014378 **Component Type:** AVERAGE  
**Unit of Measure:** KG/D  
**Control Point Name:** PLANT - ONCE THROUGH COOLING WATER (OTCW)  
**Parameter Name:** BENZENE C6H6

**MISA Industrial Wastewater Discharge**

**Company Code:** 0000130104  
**Control Point ID:** 0700  
**Sample Date:** 2016/05  
**Regulation:** MISA COMPLIANCE  
**Value:** 27.22  
**Unit of Measure:** KG/D  
**Control Point Name:** PLANT - PROCESS EFFLUENT  
**Parameter Name:** CARBON, DISSOLVED ORGANIC

**Result Structure:** MISA MONTHLY REPORTING  
**Param Reported As:** AS CARBON  
**Frequency:** MONTHLY  
**Sector:** PETROLEUM REFINERIES  
**Component Type:** AVERAGE

**MISA Industrial Wastewater Discharge**

**Company Code:** 0000130104  
**Control Point ID:** 0700  
**Sample Date:** 2016/05  
**Regulation:** MISA COMPLIANCE  
**Value:** 23.749  
**Unit of Measure:** KG/D  
**Control Point Name:** PLANT - PROCESS EFFLUENT  
**Parameter Name:** CARBON, DISSOLVED ORGANIC

**Result Structure:** MISA MONTHLY REPORTING  
**Param Reported As:** AS CARBON  
**Frequency:** MONTHLY  
**Sector:** PETROLEUM REFINERIES  
**Component Type:** MINIMUM

**MISA Industrial Wastewater Discharge**

**Company Code:** 0000130104  
**Control Point ID:** 0800  
**Sample Date:** 2016/10  
**Regulation:** MISA COMPLIANCE  
**Value:** 0.01414  
**Unit of Measure:** KG/D  
**Control Point Name:** PLANT - ONCE THROUGH COOLING WATER (OTCW)  
**Parameter Name:** BENZENE C6H6

**Result Structure:** MISA MONTHLY REPORTING  
**Param Reported As:** NOT APPLICABLE  
**Frequency:** MONTHLY  
**Sector:** PETROLEUM REFINERIES  
**Component Type:** AVERAGE

**MISA Industrial Wastewater Discharge**

**Company Code:** 0000130104  
**Control Point ID:** 0700  
**Sample Date:** 2016/03  
**Regulation:** MISA COMPLIANCE  
**Value:** 31  
**Unit of Measure:** KG/D  
**Control Point Name:** PLANT - PROCESS EFFLUENT  
**Parameter Name:** RESIDUE,PART LOSS ON IGNIT.

**Result Structure:** MISA MONTHLY REPORTING  
**Param Reported As:** NOT APPLICABLE  
**Frequency:** MONTHLY  
**Sector:** PETROLEUM REFINERIES  
**Component Type:** NUM. IN AVERAGE

**MISA Industrial Wastewater Discharge**

**Company Code:** 0000130104  
**Control Point ID:** 0700  
**Sample Date:** 2016/11  
**Regulation:** MISA COMPLIANCE  
**Value:** 0.041661  
**Unit of Measure:** KG/D  
**Control Point Name:** PLANT - PROCESS EFFLUENT  
**Parameter Name:** SULPHIDE, UNFILTERED REACTIVE

**Result Structure:** MISA MONTHLY REPORTING  
**Param Reported As:** AS SULPHIDE  
**Frequency:** MONTHLY  
**Sector:** PETROLEUM REFINERIES  
**Component Type:** AVERAGE

**MISA Industrial Wastewater Discharge**



<b>Company Code:</b>	0000130104	<b>Result Structure:</b>	MISA MONTHLY REPORTING
<b>Control Point ID:</b>	0700	<b>Param Reported As:</b>	AS NITROGEN
<b>Sample Date:</b>	2016/12	<b>Frequency:</b>	MONTHLY
<b>Regulation:</b>	MISA COMPLIANCE	<b>Sector:</b>	PETROLEUM REFINERIES
<b>Value:</b>	0	<b>Component Type:</b>	MINIMUM
<b>Unit of Measure:</b>	KG/D		
<b>Control Point Name:</b>	PLANT - PROCESS EFFLUENT		
<b>Parameter Name:</b>	AMMONIUM+AMMONIA, TOTAL FILTER.REAC		

**MISA Industrial Wastewater Discharge**

<b>Company Code:</b>	0000130104	<b>Result Structure:</b>	MISA MONTHLY REPORTING
<b>Control Point ID:</b>	0700	<b>Param Reported As:</b>	AS SULPHIDE
<b>Sample Date:</b>	2016/06	<b>Frequency:</b>	MONTHLY
<b>Regulation:</b>	MISA COMPLIANCE	<b>Sector:</b>	PETROLEUM REFINERIES
<b>Value:</b>	0.040761	<b>Component Type:</b>	MINIMUM
<b>Unit of Measure:</b>	KG/D		
<b>Control Point Name:</b>	PLANT - PROCESS EFFLUENT		
<b>Parameter Name:</b>	SULPHIDE, UNFILTERED REACTIVE		

**MISA Industrial Wastewater Discharge**

<b>Company Code:</b>	0000130104	<b>Result Structure:</b>	MISA MONTHLY REPORTING
<b>Control Point ID:</b>	0700	<b>Param Reported As:</b>	NOT APPLICABLE
<b>Sample Date:</b>	2016/05	<b>Frequency:</b>	MONTHLY
<b>Regulation:</b>	MISA COMPLIANCE	<b>Sector:</b>	PETROLEUM REFINERIES
<b>Value:</b>	4	<b>Component Type:</b>	NUM. IN AVERAGE
<b>Unit of Measure:</b>	KG/D		
<b>Control Point Name:</b>	PLANT - PROCESS EFFLUENT		
<b>Parameter Name:</b>	RESIDUE, PARTICULATE		

**MISA Industrial Wastewater Discharge**

<b>Company Code:</b>	0000130104	<b>Result Structure:</b>	MISA MONTHLY REPORTING
<b>Control Point ID:</b>	0700	<b>Param Reported As:</b>	NOT APPLICABLE
<b>Sample Date:</b>	2016/05	<b>Frequency:</b>	MONTHLY
<b>Regulation:</b>	MISA COMPLIANCE	<b>Sector:</b>	PETROLEUM REFINERIES
<b>Value:</b>	7.9099	<b>Component Type:</b>	AVERAGE
<b>Unit of Measure:</b>	KG/D		
<b>Control Point Name:</b>	PLANT - PROCESS EFFLUENT		
<b>Parameter Name:</b>	RESIDUE,PART LOSS ON IGNIT.		

**MISA Industrial Wastewater Discharge**

<b>Company Code:</b>	0000130104	<b>Result Structure:</b>	MISA MONTHLY REPORTING
<b>Control Point ID:</b>	0800	<b>Param Reported As:</b>	AS PHENOL
<b>Sample Date:</b>	2016/02	<b>Frequency:</b>	MONTHLY
<b>Regulation:</b>	MISA COMPLIANCE	<b>Sector:</b>	PETROLEUM REFINERIES
<b>Value:</b>	4	<b>Component Type:</b>	NUM. IN AVERAGE
<b>Unit of Measure:</b>	KG/D		
<b>Control Point Name:</b>	PLANT - ONCE THROUGH COOLING WATER (OTCW)		
<b>Parameter Name:</b>	PHENOLICS, UNFILTERED REACTIVE		

**MISA Industrial Wastewater Discharge**

<b>Company Code:</b>	0000130104	<b>Result Structure:</b>	MISA MONTHLY REPORTING
<b>Control Point ID:</b>	0800	<b>Param Reported As:</b>	AS SULPHIDE
<b>Sample Date:</b>	2016/02	<b>Frequency:</b>	MONTHLY
<b>Regulation:</b>	MISA COMPLIANCE	<b>Sector:</b>	PETROLEUM REFINERIES
<b>Value:</b>	0.5041	<b>Component Type:</b>	AVERAGE

**Unit of Measure:** KG/D  
**Control Point Name:** PLANT - ONCE THROUGH COOLING WATER (OTCW)  
**Parameter Name:** SULPHIDE, UNFILTERED REACTIVE

**MISA Industrial Wastewater Discharge**

<b>Company Code:</b>	0000130104	<b>Result Structure:</b>	MISA MONTHLY REPORTING
<b>Control Point ID:</b>	0800	<b>Param Reported As:</b>	AS SULPHIDE
<b>Sample Date:</b>	2016/02	<b>Frequency:</b>	MONTHLY
<b>Regulation:</b>	MISA COMPLIANCE	<b>Sector:</b>	PETROLEUM REFINERIES
<b>Value:</b>	0.4872	<b>Component Type:</b>	MINIMUM
<b>Unit of Measure:</b>	KG/D		
<b>Control Point Name:</b>	PLANT - ONCE THROUGH COOLING WATER (OTCW)		
<b>Parameter Name:</b>	SULPHIDE, UNFILTERED REACTIVE		

**MISA Industrial Wastewater Discharge**

<b>Company Code:</b>	0000130104	<b>Result Structure:</b>	MISA MONTHLY REPORTING
<b>Control Point ID:</b>	0800	<b>Param Reported As:</b>	AS SULPHIDE
<b>Sample Date:</b>	2016/11	<b>Frequency:</b>	MONTHLY
<b>Regulation:</b>	MISA COMPLIANCE	<b>Sector:</b>	PETROLEUM REFINERIES
<b>Value:</b>	0.49544	<b>Component Type:</b>	MINIMUM
<b>Unit of Measure:</b>	KG/D		
<b>Control Point Name:</b>	PLANT - ONCE THROUGH COOLING WATER (OTCW)		
<b>Parameter Name:</b>	SULPHIDE, UNFILTERED REACTIVE		

**MISA Industrial Wastewater Discharge**

<b>Company Code:</b>	0000130104	<b>Result Structure:</b>	MISA MONTHLY REPORTING
<b>Control Point ID:</b>	0800	<b>Param Reported As:</b>	NOT APPLICABLE
<b>Sample Date:</b>	2016/12	<b>Frequency:</b>	MONTHLY
<b>Regulation:</b>	MISA COMPLIANCE	<b>Sector:</b>	PETROLEUM REFINERIES
<b>Value:</b>	0.0145	<b>Component Type:</b>	MAXIMUM
<b>Unit of Measure:</b>	KG/D		
<b>Control Point Name:</b>	PLANT - ONCE THROUGH COOLING WATER (OTCW)		
<b>Parameter Name:</b>	BENZENE C6H6		

**MISA Industrial Wastewater Discharge**

<b>Company Code:</b>	0000130104	<b>Result Structure:</b>	MISA MONTHLY REPORTING
<b>Control Point ID:</b>	0700	<b>Param Reported As:</b>	AS NITROGEN
<b>Sample Date:</b>	2016/04	<b>Frequency:</b>	MONTHLY
<b>Regulation:</b>	MISA COMPLIANCE	<b>Sector:</b>	PETROLEUM REFINERIES
<b>Value:</b>	0.42052	<b>Component Type:</b>	MAXIMUM
<b>Unit of Measure:</b>	KG/D		
<b>Control Point Name:</b>	PLANT - PROCESS EFFLUENT		
<b>Parameter Name:</b>	AMMONIUM+AMMONIA, TOTAL FILTER.REAC		

**MISA Industrial Wastewater Discharge**

<b>Company Code:</b>	0000130104	<b>Result Structure:</b>	MISA MONTHLY REPORTING
<b>Control Point ID:</b>	0700	<b>Param Reported As:</b>	AS CARBON
<b>Sample Date:</b>	2016/04	<b>Frequency:</b>	MONTHLY
<b>Regulation:</b>	MISA COMPLIANCE	<b>Sector:</b>	PETROLEUM REFINERIES
<b>Value:</b>	31.897	<b>Component Type:</b>	AVERAGE
<b>Unit of Measure:</b>	KG/D		
<b>Control Point Name:</b>	PLANT - PROCESS EFFLUENT		
<b>Parameter Name:</b>	CARBON, DISSOLVED ORGANIC		

**MISA Industrial Wastewater Discharge**

<b>Company Code:</b>	0000130104	<b>Result Structure:</b>	MISA MONTHLY REPORTING
<b>Control Point ID:</b>	0700	<b>Param Reported As:</b>	AS PHENOL
<b>Sample Date:</b>	2016/11	<b>Frequency:</b>	MONTHLY
<b>Regulation:</b>	MISA COMPLIANCE	<b>Sector:</b>	PETROLEUM REFINERIES
<b>Value:</b>	0.0067929	<b>Component Type:</b>	AVERAGE
<b>Unit of Measure:</b>	KG/D		
<b>Control Point Name:</b>	PLANT - PROCESS EFFLUENT		
<b>Parameter Name:</b>	PHENOLICS, UNFILTERED REACTIVE		

**MISA Industrial Wastewater Discharge**

<b>Company Code:</b>	0000130104	<b>Result Structure:</b>	MISA MONTHLY REPORTING
<b>Control Point ID:</b>	0700	<b>Param Reported As:</b>	AS PHOSPHORUS
<b>Sample Date:</b>	2016/11	<b>Frequency:</b>	MONTHLY
<b>Regulation:</b>	MISA COMPLIANCE	<b>Sector:</b>	PETROLEUM REFINERIES
<b>Value:</b>	0.70653	<b>Component Type:</b>	MINIMUM
<b>Unit of Measure:</b>	KG/D		
<b>Control Point Name:</b>	PLANT - PROCESS EFFLUENT		
<b>Parameter Name:</b>	PHOSPHORUS, UNFILTERED TOTAL		

**MISA Industrial Wastewater Discharge**

<b>Company Code:</b>	0000130104	<b>Result Structure:</b>	MISA MONTHLY REPORTING
<b>Control Point ID:</b>	0700	<b>Param Reported As:</b>	AS PHENOL
<b>Sample Date:</b>	2016/07	<b>Frequency:</b>	MONTHLY
<b>Regulation:</b>	MISA COMPLIANCE	<b>Sector:</b>	PETROLEUM REFINERIES
<b>Value:</b>	0.005863	<b>Component Type:</b>	MINIMUM
<b>Unit of Measure:</b>	KG/D		
<b>Control Point Name:</b>	PLANT - PROCESS EFFLUENT		
<b>Parameter Name:</b>	PHENOLICS, UNFILTERED REACTIVE		

**MISA Industrial Wastewater Discharge**

<b>Company Code:</b>	0000130104	<b>Result Structure:</b>	MISA MONTHLY REPORTING
<b>Control Point ID:</b>	0700	<b>Param Reported As:</b>	AS PHOSPHORUS
<b>Sample Date:</b>	2016/07	<b>Frequency:</b>	MONTHLY
<b>Regulation:</b>	MISA COMPLIANCE	<b>Sector:</b>	PETROLEUM REFINERIES
<b>Value:</b>	5.4365	<b>Component Type:</b>	MAXIMUM
<b>Unit of Measure:</b>	KG/D		
<b>Control Point Name:</b>	PLANT - PROCESS EFFLUENT		
<b>Parameter Name:</b>	PHOSPHORUS, UNFILTERED TOTAL		

**MISA Industrial Wastewater Discharge**

<b>Company Code:</b>	0000130104	<b>Result Structure:</b>	MISA MONTHLY REPORTING
<b>Control Point ID:</b>	0800	<b>Param Reported As:</b>	NOT APPLICABLE
<b>Sample Date:</b>	2016/12	<b>Frequency:</b>	MONTHLY
<b>Regulation:</b>	MISA COMPLIANCE	<b>Sector:</b>	PETROLEUM REFINERIES
<b>Value:</b>	4	<b>Component Type:</b>	NUM. IN AVERAGE
<b>Unit of Measure:</b>	M3/D		
<b>Control Point Name:</b>	PLANT - ONCE THROUGH COOLING WATER (OTCW)		
<b>Parameter Name:</b>	FLOW		

**MISA Industrial Wastewater Discharge**

<b>Company Code:</b>	0000130104	<b>Result Structure:</b>	MISA MONTHLY REPORTING
<b>Control Point ID:</b>	0800	<b>Param Reported As:</b>	NOT APPLICABLE

**Sample Date:** 2016/12  
**Regulation:** MISA COMPLIANCE  
**Value:** 0.0145  
**Unit of Measure:** KG/D  
**Control Point Name:** PLANT - ONCE THROUGH COOLING WATER (OTCW)  
**Parameter Name:** TOLUENE C7H8

**Frequency:** MONTHLY  
**Sector:** PETROLEUM REFINERIES  
**Component Type:** MAXIMUM

**MISA Industrial Wastewater Discharge**

**Company Code:** 0000130104  
**Control Point ID:** 0700  
**Sample Date:** 2016/10  
**Regulation:** MISA COMPLIANCE  
**Value:** 6.373  
**Unit of Measure:** KG/D  
**Control Point Name:** PLANT - PROCESS EFFLUENT  
**Parameter Name:** RESIDUE, PARTICULATE

**Result Structure:** MISA MONTHLY REPORTING  
**Param Reported As:** NOT APPLICABLE  
**Frequency:** MONTHLY  
**Sector:** PETROLEUM REFINERIES  
**Component Type:** MAXIMUM

**MISA Industrial Wastewater Discharge**

**Company Code:** 0000130104  
**Control Point ID:** 0700  
**Sample Date:** 2016/10  
**Regulation:** MISA COMPLIANCE  
**Value:** 5  
**Unit of Measure:** KG/D  
**Control Point Name:** PLANT - PROCESS EFFLUENT  
**Parameter Name:** RESIDUE, PARTICULATE

**Result Structure:** MISA MONTHLY REPORTING  
**Param Reported As:** NOT APPLICABLE  
**Frequency:** MONTHLY  
**Sector:** PETROLEUM REFINERIES  
**Component Type:** NUM. IN AVERAGE

**MISA Industrial Wastewater Discharge**

**Company Code:** 0000130104  
**Control Point ID:** 0700  
**Sample Date:** 2016/10  
**Regulation:** MISA COMPLIANCE  
**Value:** 2.211  
**Unit of Measure:** KG/D  
**Control Point Name:** PLANT - PROCESS EFFLUENT  
**Parameter Name:** RESIDUE,PART LOSS ON IGNIT.

**Result Structure:** MISA MONTHLY REPORTING  
**Param Reported As:** NOT APPLICABLE  
**Frequency:** MONTHLY  
**Sector:** PETROLEUM REFINERIES  
**Component Type:** MINIMUM

**MISA Industrial Wastewater Discharge**

**Company Code:** 0000130104  
**Control Point ID:** 0800  
**Sample Date:** 2016/01  
**Regulation:** MISA COMPLIANCE  
**Value:** 0.014509  
**Unit of Measure:** KG/D  
**Control Point Name:** PLANT - ONCE THROUGH COOLING WATER (OTCW)  
**Parameter Name:** BENZENE C6H6

**Result Structure:** MISA MONTHLY REPORTING  
**Param Reported As:** NOT APPLICABLE  
**Frequency:** MONTHLY  
**Sector:** PETROLEUM REFINERIES  
**Component Type:** AVERAGE

**MISA Industrial Wastewater Discharge**

**Company Code:** 0000130104  
**Control Point ID:** 0700  
**Sample Date:** 2016/07  
**Regulation:** MISA COMPLIANCE  
**Value:** 0.058611  
**Unit of Measure:** KG/D  
**Control Point Name:** PLANT - PROCESS EFFLUENT

**Result Structure:** MISA MONTHLY REPORTING  
**Param Reported As:** AS SULPHIDE  
**Frequency:** MONTHLY  
**Sector:** PETROLEUM REFINERIES  
**Component Type:** AVERAGE

Parameter Name: SULPHIDE, UNFILTERED REACTIVE

**MISA Industrial Wastewater Discharge**

<b>Company Code:</b>	0000130104	<b>Result Structure:</b>	MISA MONTHLY REPORTING
<b>Control Point ID:</b>	0700	<b>Param Reported As:</b>	NOT APPLICABLE
<b>Sample Date:</b>	2016/01	<b>Frequency:</b>	MONTHLY
<b>Regulation:</b>	MISA COMPLIANCE	<b>Sector:</b>	PETROLEUM REFINERIES
<b>Value:</b>	25.152	<b>Component Type:</b>	MAXIMUM
<b>Unit of Measure:</b>	KG/D		
<b>Control Point Name:</b>	PLANT - PROCESS EFFLUENT		
<b>Parameter Name:</b>	RESIDUE,PART LOSS ON IGNIT.		

**MISA Industrial Wastewater Discharge**

<b>Company Code:</b>	0000130104	<b>Result Structure:</b>	MISA MONTHLY REPORTING
<b>Control Point ID:</b>	0700	<b>Param Reported As:</b>	NOT APPLICABLE
<b>Sample Date:</b>	2016/01	<b>Frequency:</b>	MONTHLY
<b>Regulation:</b>	MISA COMPLIANCE	<b>Sector:</b>	PETROLEUM REFINERIES
<b>Value:</b>	4.4615	<b>Component Type:</b>	MAXIMUM
<b>Unit of Measure:</b>	KG/D		
<b>Control Point Name:</b>	PLANT - PROCESS EFFLUENT		
<b>Parameter Name:</b>	SOLVENT EXTRACTABLES		

**MISA Industrial Wastewater Discharge**

<b>Company Code:</b>	0000130104	<b>Result Structure:</b>	MISA MONTHLY REPORTING
<b>Control Point ID:</b>	0700	<b>Param Reported As:</b>	AS PHOSPHORUS
<b>Sample Date:</b>	2016/01	<b>Frequency:</b>	MONTHLY
<b>Regulation:</b>	MISA COMPLIANCE	<b>Sector:</b>	PETROLEUM REFINERIES
<b>Value:</b>	4	<b>Component Type:</b>	NUM. IN AVERAGE
<b>Unit of Measure:</b>	KG/D		
<b>Control Point Name:</b>	PLANT - PROCESS EFFLUENT		
<b>Parameter Name:</b>	PHOSPHORUS,UNFILTERED TOTAL		

**MISA Industrial Wastewater Discharge**

<b>Company Code:</b>	0000130104	<b>Result Structure:</b>	MISA MONTHLY REPORTING
<b>Control Point ID:</b>	0700	<b>Param Reported As:</b>	NOT APPLICABLE
<b>Sample Date:</b>	2016/02	<b>Frequency:</b>	MONTHLY
<b>Regulation:</b>	MISA COMPLIANCE	<b>Sector:</b>	PETROLEUM REFINERIES
<b>Value:</b>	11281	<b>Component Type:</b>	MAXIMUM
<b>Unit of Measure:</b>	M3/D		
<b>Control Point Name:</b>	PLANT - PROCESS EFFLUENT		
<b>Parameter Name:</b>	FLOW		

**MISA Industrial Wastewater Discharge**

<b>Company Code:</b>	0000130104	<b>Result Structure:</b>	MISA MONTHLY REPORTING
<b>Control Point ID:</b>	0700	<b>Param Reported As:</b>	NOT APPLICABLE
<b>Sample Date:</b>	2016/02	<b>Frequency:</b>	MONTHLY
<b>Regulation:</b>	MISA COMPLIANCE	<b>Sector:</b>	PETROLEUM REFINERIES
<b>Value:</b>	4038	<b>Component Type:</b>	MINIMUM
<b>Unit of Measure:</b>	M3/D		
<b>Control Point Name:</b>	PLANT - PROCESS EFFLUENT		
<b>Parameter Name:</b>	FLOW		

**MISA Industrial Wastewater Discharge**

**Company Code:** 0000130104  
**Control Point ID:** 0700  
**Sample Date:** 2016/04  
**Regulation:** MISA COMPLIANCE  
**Value:** 8.924  
**Unit of Measure:** KG/D  
**Control Point Name:** PLANT - PROCESS EFFLUENT  
**Parameter Name:** RESIDUE, PARTICULATE

**Result Structure:** MISA MONTHLY REPORTING  
**Param Reported As:** NOT APPLICABLE  
**Frequency:** MONTHLY  
**Sector:** PETROLEUM REFINERIES  
**Component Type:** MAXIMUM

**MISA Industrial Wastewater Discharge**

**Company Code:** 0000130104  
**Control Point ID:** 0700  
**Sample Date:** 2016/04  
**Regulation:** MISA COMPLIANCE  
**Value:** 5.17  
**Unit of Measure:** KG/D  
**Control Point Name:** PLANT - PROCESS EFFLUENT  
**Parameter Name:** RESIDUE, PARTICULATE

**Result Structure:** MISA MONTHLY REPORTING  
**Param Reported As:** NOT APPLICABLE  
**Frequency:** MONTHLY  
**Sector:** PETROLEUM REFINERIES  
**Component Type:** MINIMUM

**MISA Industrial Wastewater Discharge**

**Company Code:** 0000130104  
**Control Point ID:** 0800  
**Sample Date:** 2016/10  
**Regulation:** MISA COMPLIANCE  
**Value:** 70699.6  
**Unit of Measure:** M3/D  
**Control Point Name:** PLANT - ONCE THROUGH COOLING WATER (OTCW)  
**Parameter Name:** FLOW

**Result Structure:** MISA MONTHLY REPORTING  
**Param Reported As:** NOT APPLICABLE  
**Frequency:** MONTHLY  
**Sector:** PETROLEUM REFINERIES  
**Component Type:** AVERAGE

**MISA Industrial Wastewater Discharge**

**Company Code:** 0000130104  
**Control Point ID:** 0800  
**Sample Date:** 2016/10  
**Regulation:** MISA COMPLIANCE  
**Value:** 0.070766  
**Unit of Measure:** KG/D  
**Control Point Name:** PLANT - ONCE THROUGH COOLING WATER (OTCW)  
**Parameter Name:** PHENOLICS, UNFILTERED REACTIVE

**Result Structure:** MISA MONTHLY REPORTING  
**Param Reported As:** AS PHENOL  
**Frequency:** MONTHLY  
**Sector:** PETROLEUM REFINERIES  
**Component Type:** AVERAGE

**MISA Industrial Wastewater Discharge**

**Company Code:** 0000130104  
**Control Point ID:** 0800  
**Sample Date:** 2016/10  
**Regulation:** MISA COMPLIANCE  
**Value:** 5  
**Unit of Measure:** KG/D  
**Control Point Name:** PLANT - ONCE THROUGH COOLING WATER (OTCW)  
**Parameter Name:** PHENOLICS, UNFILTERED REACTIVE

**Result Structure:** MISA MONTHLY REPORTING  
**Param Reported As:** AS PHENOL  
**Frequency:** MONTHLY  
**Sector:** PETROLEUM REFINERIES  
**Component Type:** NUM. IN AVERAGE

**MISA Industrial Wastewater Discharge**

**Company Code:** 0000130104  
**Control Point ID:** 0800  
**Sample Date:** 2016/07  
**Regulation:** MISA COMPLIANCE

**Result Structure:** MISA MONTHLY REPORTING  
**Param Reported As:** NOT APPLICABLE  
**Frequency:** MONTHLY  
**Sector:** PETROLEUM REFINERIES

**Value:** 70753.9 **Component Type:** AVERAGE  
**Unit of Measure:** M3/D  
**Control Point Name:** PLANT - ONCE THROUGH COOLING WATER (OTCW)  
**Parameter Name:** FLOW

**MISA Industrial Wastewater Discharge**

**Company Code:** 0000130104 **Result Structure:** MISA MONTHLY REPORTING  
**Control Point ID:** 0800 **Param Reported As:** AS SULPHIDE  
**Sample Date:** 2016/07 **Frequency:** MONTHLY  
**Regulation:** MISA COMPLIANCE **Sector:** PETROLEUM REFINERIES  
**Value:** 0.51649 **Component Type:** MAXIMUM  
**Unit of Measure:** KG/D  
**Control Point Name:** PLANT - ONCE THROUGH COOLING WATER (OTCW)  
**Parameter Name:** SULPHIDE, UNFILTERED REACTIVE

**MISA Industrial Wastewater Discharge**

**Company Code:** 0000130104 **Result Structure:** MISA MONTHLY REPORTING  
**Control Point ID:** 0800 **Param Reported As:** NOT APPLICABLE  
**Sample Date:** 2016/08 **Frequency:** MONTHLY  
**Regulation:** MISA COMPLIANCE **Sector:** PETROLEUM REFINERIES  
**Value:** 0.014305 **Component Type:** AVERAGE  
**Unit of Measure:** KG/D  
**Control Point Name:** PLANT - ONCE THROUGH COOLING WATER (OTCW)  
**Parameter Name:** BENZENE C6H6

**MISA Industrial Wastewater Discharge**

**Company Code:** 0000130104 **Result Structure:** MISA MONTHLY REPORTING  
**Control Point ID:** 0800 **Param Reported As:** NOT APPLICABLE  
**Sample Date:** 2016/08 **Frequency:** MONTHLY  
**Regulation:** MISA COMPLIANCE **Sector:** PETROLEUM REFINERIES  
**Value:** 5 **Component Type:** NUM. IN AVERAGE  
**Unit of Measure:** M3/D  
**Control Point Name:** PLANT - ONCE THROUGH COOLING WATER (OTCW)  
**Parameter Name:** FLOW

**MISA Industrial Wastewater Discharge**

**Company Code:** 0000130104 **Result Structure:** MISA MONTHLY REPORTING  
**Control Point ID:** 0800 **Param Reported As:** AS PHENOL  
**Sample Date:** 2016/07 **Frequency:** MONTHLY  
**Regulation:** MISA COMPLIANCE **Sector:** PETROLEUM REFINERIES  
**Value:** 4 **Component Type:** NUM. IN AVERAGE  
**Unit of Measure:** KG/D  
**Control Point Name:** PLANT - ONCE THROUGH COOLING WATER (OTCW)  
**Parameter Name:** PHENOLICS, UNFILTERED REACTIVE

**MISA Industrial Wastewater Discharge**

**Company Code:** 0000130104 **Result Structure:** MISA MONTHLY REPORTING  
**Control Point ID:** 0700 **Param Reported As:** AS PHENOL  
**Sample Date:** 2016/02 **Frequency:** MONTHLY  
**Regulation:** MISA COMPLIANCE **Sector:** PETROLEUM REFINERIES  
**Value:** 0.011281 **Component Type:** MAXIMUM  
**Unit of Measure:** KG/D  
**Control Point Name:** PLANT - PROCESS EFFLUENT  
**Parameter Name:** PHENOLICS, UNFILTERED REACTIVE

**MISA Industrial Wastewater Discharge**

<b>Company Code:</b>	0000130104	<b>Result Structure:</b>	MISA MONTHLY REPORTING
<b>Control Point ID:</b>	0800	<b>Param Reported As:</b>	NOT APPLICABLE
<b>Sample Date:</b>	2016/10	<b>Frequency:</b>	MONTHLY
<b>Regulation:</b>	MISA COMPLIANCE	<b>Sector:</b>	PETROLEUM REFINERIES
<b>Value:</b>	5	<b>Component Type:</b>	NUM. IN AVERAGE
<b>Unit of Measure:</b>	KG/D		
<b>Control Point Name:</b>	PLANT - ONCE THROUGH COOLING WATER (OTCW)		
<b>Parameter Name:</b>	TOLUENE C7H8		

**MISA Industrial Wastewater Discharge**

<b>Company Code:</b>	0000130104	<b>Result Structure:</b>	MISA MONTHLY REPORTING
<b>Control Point ID:</b>	0800	<b>Param Reported As:</b>	NOT APPLICABLE
<b>Sample Date:</b>	2016/11	<b>Frequency:</b>	MONTHLY
<b>Regulation:</b>	MISA COMPLIANCE	<b>Sector:</b>	PETROLEUM REFINERIES
<b>Value:</b>	5	<b>Component Type:</b>	NUM. IN AVERAGE
<b>Unit of Measure:</b>	M3/D		
<b>Control Point Name:</b>	PLANT - ONCE THROUGH COOLING WATER (OTCW)		
<b>Parameter Name:</b>	FLOW		

**MISA Industrial Wastewater Discharge**

<b>Company Code:</b>	0000130104	<b>Result Structure:</b>	MISA MONTHLY REPORTING
<b>Control Point ID:</b>	0700	<b>Param Reported As:</b>	AS PHOSPHORUS
<b>Sample Date:</b>	2016/09	<b>Frequency:</b>	MONTHLY
<b>Regulation:</b>	MISA COMPLIANCE	<b>Sector:</b>	PETROLEUM REFINERIES
<b>Value:</b>	2.3352	<b>Component Type:</b>	MAXIMUM
<b>Unit of Measure:</b>	KG/D		
<b>Control Point Name:</b>	PLANT - PROCESS EFFLUENT		
<b>Parameter Name:</b>	PHOSPHORUS,UNFILTERED TOTAL		

**MISA Industrial Wastewater Discharge**

<b>Company Code:</b>	0000130104	<b>Result Structure:</b>	MISA MONTHLY REPORTING
<b>Control Point ID:</b>	0700	<b>Param Reported As:</b>	NOT APPLICABLE
<b>Sample Date:</b>	2016/09	<b>Frequency:</b>	MONTHLY
<b>Regulation:</b>	MISA COMPLIANCE	<b>Sector:</b>	PETROLEUM REFINERIES
<b>Value:</b>	4	<b>Component Type:</b>	NUM. IN AVERAGE
<b>Unit of Measure:</b>	KG/D		
<b>Control Point Name:</b>	PLANT - PROCESS EFFLUENT		
<b>Parameter Name:</b>	RESIDUE, PARTICULATE		

**MISA Industrial Wastewater Discharge**

<b>Company Code:</b>	0000130104	<b>Result Structure:</b>	MISA MONTHLY REPORTING
<b>Control Point ID:</b>	0700	<b>Param Reported As:</b>	NOT APPLICABLE
<b>Sample Date:</b>	2016/09	<b>Frequency:</b>	MONTHLY
<b>Regulation:</b>	MISA COMPLIANCE	<b>Sector:</b>	PETROLEUM REFINERIES
<b>Value:</b>	35.56	<b>Component Type:</b>	MAXIMUM
<b>Unit of Measure:</b>	KG/D		
<b>Control Point Name:</b>	PLANT - PROCESS EFFLUENT		
<b>Parameter Name:</b>	RESIDUE,PART LOSS ON IGNIT.		

**MISA Industrial Wastewater Discharge**

<b>Company Code:</b>	0000130104	<b>Result Structure:</b>	MISA MONTHLY REPORTING
----------------------	------------	--------------------------	------------------------



**Control Point ID:** 0700  
**Sample Date:** 2016/03  
**Regulation:** MISA COMPLIANCE  
**Value:** 5  
**Unit of Measure:** KG/D  
**Control Point Name:** PLANT - PROCESS EFFLUENT  
**Parameter Name:** CARBON, DISSOLVED ORGANIC

**Param Reported As:** AS CARBON  
**Frequency:** MONTHLY  
**Sector:** PETROLEUM REFINERIES  
**Component Type:** NUM. IN AVERAGE

**MISA Industrial Wastewater Discharge**

**Company Code:** 0000130104  
**Control Point ID:** 0800  
**Sample Date:** 2016/08  
**Regulation:** MISA COMPLIANCE  
**Value:** 0.014305  
**Unit of Measure:** KG/D  
**Control Point Name:** PLANT - ONCE THROUGH COOLING WATER (OTCW)  
**Parameter Name:** TOLUENE C7H8

**Result Structure:** MISA MONTHLY REPORTING  
**Param Reported As:** NOT APPLICABLE  
**Frequency:** MONTHLY  
**Sector:** PETROLEUM REFINERIES  
**Component Type:** AVERAGE

**MISA Industrial Wastewater Discharge**

**Company Code:** 0000130104  
**Control Point ID:** 0800  
**Sample Date:** 2016/09  
**Regulation:** MISA COMPLIANCE  
**Value:** 0.014534  
**Unit of Measure:** KG/D  
**Control Point Name:** PLANT - ONCE THROUGH COOLING WATER (OTCW)  
**Parameter Name:** BENZENE C6H6

**Result Structure:** MISA MONTHLY REPORTING  
**Param Reported As:** NOT APPLICABLE  
**Frequency:** MONTHLY  
**Sector:** PETROLEUM REFINERIES  
**Component Type:** AVERAGE

**MISA Industrial Wastewater Discharge**

**Company Code:** 0000130104  
**Control Point ID:** 0700  
**Sample Date:** 2016/01  
**Regulation:** MISA COMPLIANCE  
**Value:** 1.6331  
**Unit of Measure:** KG/D  
**Control Point Name:** PLANT - PROCESS EFFLUENT  
**Parameter Name:** PHOSPHORUS, UNFILTERED TOTAL

**Result Structure:** MISA MONTHLY REPORTING  
**Param Reported As:** AS PHOSPHORUS  
**Frequency:** MONTHLY  
**Sector:** PETROLEUM REFINERIES  
**Component Type:** MAXIMUM

**MISA Industrial Wastewater Discharge**

**Company Code:** 0000130104  
**Control Point ID:** 0700  
**Sample Date:** 2016/01  
**Regulation:** MISA COMPLIANCE  
**Value:** 8.1673  
**Unit of Measure:** KG/D  
**Control Point Name:** PLANT - PROCESS EFFLUENT  
**Parameter Name:** RESIDUE, PARTICULATE

**Result Structure:** MISA MONTHLY REPORTING  
**Param Reported As:** NOT APPLICABLE  
**Frequency:** MONTHLY  
**Sector:** PETROLEUM REFINERIES  
**Component Type:** AVERAGE

**MISA Industrial Wastewater Discharge**

**Company Code:** 0000130104  
**Control Point ID:** 0700  
**Sample Date:** 2016/01  
**Regulation:** MISA COMPLIANCE  
**Value:** 0.051618  
**Unit of Measure:** KG/D

**Result Structure:** MISA MONTHLY REPORTING  
**Param Reported As:** AS SULPHIDE  
**Frequency:** MONTHLY  
**Sector:** PETROLEUM REFINERIES  
**Component Type:** MINIMUM

**Control Point Name:** PLANT - PROCESS EFFLUENT  
**Parameter Name:** SULPHIDE, UNFILTERED REACTIVE

**MISA Industrial Wastewater Discharge**

<b>Company Code:</b>	0000130104	<b>Result Structure:</b>	MISA MONTHLY REPORTING
<b>Control Point ID:</b>	0700	<b>Param Reported As:</b>	NOT APPLICABLE
<b>Sample Date:</b>	2016/04	<b>Frequency:</b>	MONTHLY
<b>Regulation:</b>	MISA COMPLIANCE	<b>Sector:</b>	PETROLEUM REFINERIES
<b>Value:</b>	4.465	<b>Component Type:</b>	MINIMUM
<b>Unit of Measure:</b>	KG/D		
<b>Control Point Name:</b>	PLANT - PROCESS EFFLUENT		
<b>Parameter Name:</b>	RESIDUE,PART LOSS ON IGNIT.		

**MISA Industrial Wastewater Discharge**

<b>Company Code:</b>	0000130104	<b>Result Structure:</b>	MISA MONTHLY REPORTING
<b>Control Point ID:</b>	0700	<b>Param Reported As:</b>	NOT APPLICABLE
<b>Sample Date:</b>	2016/04	<b>Frequency:</b>	MONTHLY
<b>Regulation:</b>	MISA COMPLIANCE	<b>Sector:</b>	PETROLEUM REFINERIES
<b>Value:</b>	3.7203	<b>Component Type:</b>	AVERAGE
<b>Unit of Measure:</b>	KG/D		
<b>Control Point Name:</b>	PLANT - PROCESS EFFLUENT		
<b>Parameter Name:</b>	SOLVENT EXTRACTABLES		

**MISA Industrial Wastewater Discharge**

<b>Company Code:</b>	0000130104	<b>Result Structure:</b>	MISA MONTHLY REPORTING
<b>Control Point ID:</b>	0700	<b>Param Reported As:</b>	AS SULPHIDE
<b>Sample Date:</b>	2016/04	<b>Frequency:</b>	MONTHLY
<b>Regulation:</b>	MISA COMPLIANCE	<b>Sector:</b>	PETROLEUM REFINERIES
<b>Value:</b>	0.062468	<b>Component Type:</b>	MAXIMUM
<b>Unit of Measure:</b>	KG/D		
<b>Control Point Name:</b>	PLANT - PROCESS EFFLUENT		
<b>Parameter Name:</b>	SULPHIDE, UNFILTERED REACTIVE		

**MISA Industrial Wastewater Discharge**

<b>Company Code:</b>	0000130104	<b>Result Structure:</b>	MISA MONTHLY REPORTING
<b>Control Point ID:</b>	0800	<b>Param Reported As:</b>	NOT APPLICABLE
<b>Sample Date:</b>	2016/10	<b>Frequency:</b>	MONTHLY
<b>Regulation:</b>	MISA COMPLIANCE	<b>Sector:</b>	PETROLEUM REFINERIES
<b>Value:</b>	0.014816	<b>Component Type:</b>	MAXIMUM
<b>Unit of Measure:</b>	KG/D		
<b>Control Point Name:</b>	PLANT - ONCE THROUGH COOLING WATER (OTCW)		
<b>Parameter Name:</b>	BENZENE C6H6		

**MISA Industrial Wastewater Discharge**

<b>Company Code:</b>	0000130104	<b>Result Structure:</b>	MISA MONTHLY REPORTING
<b>Control Point ID:</b>	0800	<b>Param Reported As:</b>	NOT APPLICABLE
<b>Sample Date:</b>	2016/10	<b>Frequency:</b>	MONTHLY
<b>Regulation:</b>	MISA COMPLIANCE	<b>Sector:</b>	PETROLEUM REFINERIES
<b>Value:</b>	5	<b>Component Type:</b>	NUM. IN AVERAGE
<b>Unit of Measure:</b>	M3/D		
<b>Control Point Name:</b>	PLANT - ONCE THROUGH COOLING WATER (OTCW)		
<b>Parameter Name:</b>	FLOW		

**MISA Industrial Wastewater**

**Discharge**

<b>Company Code:</b>	0000130104	<b>Result Structure:</b>	MISA MONTHLY REPORTING
<b>Control Point ID:</b>	0800	<b>Param Reported As:</b>	AS PHENOL
<b>Sample Date:</b>	2016/10	<b>Frequency:</b>	MONTHLY
<b>Regulation:</b>	MISA COMPLIANCE	<b>Sector:</b>	PETROLEUM REFINERIES
<b>Value:</b>	0.074082	<b>Component Type:</b>	MAXIMUM
<b>Unit of Measure:</b>	KG/D		
<b>Control Point Name:</b>	PLANT - ONCE THROUGH COOLING WATER (OTCW)		
<b>Parameter Name:</b>	PHENOLICS, UNFILTERED REACTIVE		

**MISA Industrial Wastewater**

**Discharge**

<b>Company Code:</b>	0000130104	<b>Result Structure:</b>	MISA MONTHLY REPORTING
<b>Control Point ID:</b>	0800	<b>Param Reported As:</b>	AS SULPHIDE
<b>Sample Date:</b>	2016/10	<b>Frequency:</b>	MONTHLY
<b>Regulation:</b>	MISA COMPLIANCE	<b>Sector:</b>	PETROLEUM REFINERIES
<b>Value:</b>	0.4949	<b>Component Type:</b>	AVERAGE
<b>Unit of Measure:</b>	KG/D		
<b>Control Point Name:</b>	PLANT - ONCE THROUGH COOLING WATER (OTCW)		
<b>Parameter Name:</b>	SULPHIDE, UNFILTERED REACTIVE		

**MISA Industrial Wastewater**

**Discharge**

<b>Company Code:</b>	0000130104	<b>Result Structure:</b>	MISA MONTHLY REPORTING
<b>Control Point ID:</b>	0800	<b>Param Reported As:</b>	AS PHENOL
<b>Sample Date:</b>	2016/07	<b>Frequency:</b>	MONTHLY
<b>Regulation:</b>	MISA COMPLIANCE	<b>Sector:</b>	PETROLEUM REFINERIES
<b>Value:</b>	0.073784	<b>Component Type:</b>	MAXIMUM
<b>Unit of Measure:</b>	KG/D		
<b>Control Point Name:</b>	PLANT - ONCE THROUGH COOLING WATER (OTCW)		
<b>Parameter Name:</b>	PHENOLICS, UNFILTERED REACTIVE		

**MISA Industrial Wastewater**

**Discharge**

<b>Company Code:</b>	0000130104	<b>Result Structure:</b>	MISA MONTHLY REPORTING
<b>Control Point ID:</b>	0800	<b>Param Reported As:</b>	AS PHENOL
<b>Sample Date:</b>	2016/07	<b>Frequency:</b>	MONTHLY
<b>Regulation:</b>	MISA COMPLIANCE	<b>Sector:</b>	PETROLEUM REFINERIES
<b>Value:</b>	0.064629	<b>Component Type:</b>	MINIMUM
<b>Unit of Measure:</b>	KG/D		
<b>Control Point Name:</b>	PLANT - ONCE THROUGH COOLING WATER (OTCW)		
<b>Parameter Name:</b>	PHENOLICS, UNFILTERED REACTIVE		

**MISA Industrial Wastewater**

**Discharge**

<b>Company Code:</b>	0000130104	<b>Result Structure:</b>	MISA MONTHLY REPORTING
<b>Control Point ID:</b>	0800	<b>Param Reported As:</b>	NOT APPLICABLE
<b>Sample Date:</b>	2016/07	<b>Frequency:</b>	MONTHLY
<b>Regulation:</b>	MISA COMPLIANCE	<b>Sector:</b>	PETROLEUM REFINERIES
<b>Value:</b>	0.012926	<b>Component Type:</b>	MINIMUM
<b>Unit of Measure:</b>	KG/D		
<b>Control Point Name:</b>	PLANT - ONCE THROUGH COOLING WATER (OTCW)		
<b>Parameter Name:</b>	TOLUENE C7H8		

**MISA Industrial Wastewater**

**Discharge**

<b>Company Code:</b>	0000130104	<b>Result Structure:</b>	MISA MONTHLY REPORTING
<b>Control Point ID:</b>	0800	<b>Param Reported As:</b>	NOT APPLICABLE
<b>Sample Date:</b>	2016/07	<b>Frequency:</b>	MONTHLY

**Regulation:** MISA COMPLIANCE **Sector:** PETROLEUM REFINERIES  
**Value:** 4 **Component Type:** NUM. IN AVERAGE  
**Unit of Measure:** KG/D  
**Control Point Name:** PLANT - ONCE THROUGH COOLING WATER (OTCW)  
**Parameter Name:** TOLUENE C7H8

**MISA Industrial Wastewater Discharge**

**Company Code:** 0000130104 **Result Structure:** MISA MONTHLY REPORTING  
**Control Point ID:** 0800 **Param Reported As:** NOT APPLICABLE  
**Sample Date:** 2016/08 **Frequency:** MONTHLY  
**Regulation:** MISA COMPLIANCE **Sector:** PETROLEUM REFINERIES  
**Value:** 0.014062 **Component Type:** MINIMUM  
**Unit of Measure:** KG/D  
**Control Point Name:** PLANT - ONCE THROUGH COOLING WATER (OTCW)  
**Parameter Name:** BENZENE C6H6

**MISA Industrial Wastewater Discharge**

**Company Code:** 0000130104 **Result Structure:** MISA MONTHLY REPORTING  
**Control Point ID:** 0800 **Param Reported As:** NOT APPLICABLE  
**Sample Date:** 2016/08 **Frequency:** MONTHLY  
**Regulation:** MISA COMPLIANCE **Sector:** PETROLEUM REFINERIES  
**Value:** 70311.6 **Component Type:** MINIMUM  
**Unit of Measure:** M3/D  
**Control Point Name:** PLANT - ONCE THROUGH COOLING WATER (OTCW)  
**Parameter Name:** FLOW

**MISA Industrial Wastewater Discharge**

**Company Code:** 0000130104 **Result Structure:** MISA MONTHLY REPORTING  
**Control Point ID:** 0800 **Param Reported As:** AS SULPHIDE  
**Sample Date:** 2016/07 **Frequency:** MONTHLY  
**Regulation:** MISA COMPLIANCE **Sector:** PETROLEUM REFINERIES  
**Value:** 0.49528 **Component Type:** AVERAGE  
**Unit of Measure:** KG/D  
**Control Point Name:** PLANT - ONCE THROUGH COOLING WATER (OTCW)  
**Parameter Name:** SULPHIDE, UNFILTERED REACTIVE

**MISA Industrial Wastewater Discharge**

**Company Code:** 0000130104 **Result Structure:** MISA MONTHLY REPORTING  
**Control Point ID:** 0700 **Param Reported As:** AS PHENOL  
**Sample Date:** 2016/02 **Frequency:** MONTHLY  
**Regulation:** MISA COMPLIANCE **Sector:** PETROLEUM REFINERIES  
**Value:** 0.004038 **Component Type:** MINIMUM  
**Unit of Measure:** KG/D  
**Control Point Name:** PLANT - PROCESS EFFLUENT  
**Parameter Name:** PHENOLICS, UNFILTERED REACTIVE

**MISA Industrial Wastewater Discharge**

**Company Code:** 0000130104 **Result Structure:** MISA MONTHLY REPORTING  
**Control Point ID:** 0700 **Param Reported As:** AS SULPHIDE  
**Sample Date:** 2016/09 **Frequency:** MONTHLY  
**Regulation:** MISA COMPLIANCE **Sector:** PETROLEUM REFINERIES  
**Value:** 0.06237 **Component Type:** AVERAGE  
**Unit of Measure:** KG/D  
**Control Point Name:** PLANT - PROCESS EFFLUENT  
**Parameter Name:** SULPHIDE, UNFILTERED REACTIVE

**MISA Industrial Wastewater Discharge**

<b>Company Code:</b>	0000130104	<b>Result Structure:</b>	MISA MONTHLY REPORTING
<b>Control Point ID:</b>	0700	<b>Param Reported As:</b>	AS CARBON
<b>Sample Date:</b>	2016/10	<b>Frequency:</b>	MONTHLY
<b>Regulation:</b>	MISA COMPLIANCE	<b>Sector:</b>	PETROLEUM REFINERIES
<b>Value:</b>	28.679	<b>Component Type:</b>	MAXIMUM
<b>Unit of Measure:</b>	KG/D		
<b>Control Point Name:</b>	PLANT - PROCESS EFFLUENT		
<b>Parameter Name:</b>	CARBON, DISSOLVED ORGANIC		

**MISA Industrial Wastewater Discharge**

<b>Company Code:</b>	0000130104	<b>Result Structure:</b>	MISA MONTHLY REPORTING
<b>Control Point ID:</b>	0700	<b>Param Reported As:</b>	NOT APPLICABLE
<b>Sample Date:</b>	2016/02	<b>Frequency:</b>	MONTHLY
<b>Regulation:</b>	MISA COMPLIANCE	<b>Sector:</b>	PETROLEUM REFINERIES
<b>Value:</b>	29	<b>Component Type:</b>	NUM. IN AVERAGE
<b>Unit of Measure:</b>	KG/D		
<b>Control Point Name:</b>	PLANT - PROCESS EFFLUENT		
<b>Parameter Name:</b>	RESIDUE,PART LOSS ON IGNIT.		

**MISA Industrial Wastewater Discharge**

<b>Company Code:</b>	0000130104	<b>Result Structure:</b>	MISA MONTHLY REPORTING
<b>Control Point ID:</b>	0800	<b>Param Reported As:</b>	AS PHENOL
<b>Sample Date:</b>	2016/08	<b>Frequency:</b>	MONTHLY
<b>Regulation:</b>	MISA COMPLIANCE	<b>Sector:</b>	PETROLEUM REFINERIES
<b>Value:</b>	5	<b>Component Type:</b>	NUM. IN AVERAGE
<b>Unit of Measure:</b>	KG/D		
<b>Control Point Name:</b>	PLANT - ONCE THROUGH COOLING WATER (OTCW)		
<b>Parameter Name:</b>	PHENOLICS, UNFILTERED REACTIVE		

**MISA Industrial Wastewater Discharge**

<b>Company Code:</b>	0000130104	<b>Result Structure:</b>	MISA MONTHLY REPORTING
<b>Control Point ID:</b>	0800	<b>Param Reported As:</b>	AS SULPHIDE
<b>Sample Date:</b>	2016/08	<b>Frequency:</b>	MONTHLY
<b>Regulation:</b>	MISA COMPLIANCE	<b>Sector:</b>	PETROLEUM REFINERIES
<b>Value:</b>	5	<b>Component Type:</b>	NUM. IN AVERAGE
<b>Unit of Measure:</b>	KG/D		
<b>Control Point Name:</b>	PLANT - ONCE THROUGH COOLING WATER (OTCW)		
<b>Parameter Name:</b>	SULPHIDE, UNFILTERED REACTIVE		

**MISA Industrial Wastewater Discharge**

<b>Company Code:</b>	0000130104	<b>Result Structure:</b>	MISA MONTHLY REPORTING
<b>Control Point ID:</b>	0800	<b>Param Reported As:</b>	NOT APPLICABLE
<b>Sample Date:</b>	2016/08	<b>Frequency:</b>	MONTHLY
<b>Regulation:</b>	MISA COMPLIANCE	<b>Sector:</b>	PETROLEUM REFINERIES
<b>Value:</b>	5	<b>Component Type:</b>	NUM. IN AVERAGE
<b>Unit of Measure:</b>	KG/D		
<b>Control Point Name:</b>	PLANT - ONCE THROUGH COOLING WATER (OTCW)		
<b>Parameter Name:</b>	TOLUENE C7H8		

**MISA Industrial Wastewater Discharge**

**Company Code:** 0000130104  
**Control Point ID:** 0800  
**Sample Date:** 2016/09  
**Regulation:** MISA COMPLIANCE  
**Value:** 0.014641  
**Unit of Measure:** KG/D  
**Control Point Name:** PLANT - ONCE THROUGH COOLING WATER (OTCW)  
**Parameter Name:** BENZENE C6H6

**Result Structure:** MISA MONTHLY REPORTING  
**Param Reported As:** NOT APPLICABLE  
**Frequency:** MONTHLY  
**Sector:** PETROLEUM REFINERIES  
**Component Type:** MAXIMUM

**MISA Industrial Wastewater Discharge**

**Company Code:** 0000130104  
**Control Point ID:** 0700  
**Sample Date:** 2016/10  
**Regulation:** MISA COMPLIANCE  
**Value:** 29  
**Unit of Measure:** M3/D  
**Control Point Name:** PLANT - PROCESS EFFLUENT  
**Parameter Name:** FLOW

**Result Structure:** MISA MONTHLY REPORTING  
**Param Reported As:** NOT APPLICABLE  
**Frequency:** MONTHLY  
**Sector:** PETROLEUM REFINERIES  
**Component Type:** NUM. IN AVERAGE

**MISA Industrial Wastewater Discharge**

**Company Code:** 0000130104  
**Control Point ID:** 0700  
**Sample Date:** 2016/01  
**Regulation:** MISA COMPLIANCE  
**Value:** 4  
**Unit of Measure:** KG/D  
**Control Point Name:** PLANT - PROCESS EFFLUENT  
**Parameter Name:** AMMONIUM+AMMONIA, TOTAL FILTER.REAC

**Result Structure:** MISA MONTHLY REPORTING  
**Param Reported As:** AS NITROGEN  
**Frequency:** MONTHLY  
**Sector:** PETROLEUM REFINERIES  
**Component Type:** NUM. IN AVERAGE

**MISA Industrial Wastewater Discharge**

**Company Code:** 0000130104  
**Control Point ID:** 0700  
**Sample Date:** 2016/01  
**Regulation:** MISA COMPLIANCE  
**Value:** 7900.6  
**Unit of Measure:** M3/D  
**Control Point Name:** PLANT - PROCESS EFFLUENT  
**Parameter Name:** FLOW

**Result Structure:** MISA MONTHLY REPORTING  
**Param Reported As:** NOT APPLICABLE  
**Frequency:** MONTHLY  
**Sector:** PETROLEUM REFINERIES  
**Component Type:** AVERAGE

**MISA Industrial Wastewater Discharge**

**Company Code:** 0000130104  
**Control Point ID:** 0700  
**Sample Date:** 2016/01  
**Regulation:** MISA COMPLIANCE  
**Value:** 0.005689  
**Unit of Measure:** KG/D  
**Control Point Name:** PLANT - PROCESS EFFLUENT  
**Parameter Name:** PHENOLICS, UNFILTERED REACTIVE

**Result Structure:** MISA MONTHLY REPORTING  
**Param Reported As:** AS PHENOL  
**Frequency:** MONTHLY  
**Sector:** PETROLEUM REFINERIES  
**Component Type:** MINIMUM

**MISA Industrial Wastewater Discharge**

**Company Code:** 0000130104  
**Control Point ID:** 0800  
**Sample Date:** 2016/09  
**Regulation:** MISA COMPLIANCE  
**Value:** 0.50868

**Result Structure:** MISA MONTHLY REPORTING  
**Param Reported As:** AS SULPHIDE  
**Frequency:** MONTHLY  
**Sector:** PETROLEUM REFINERIES  
**Component Type:** AVERAGE

**Unit of Measure:** KG/D  
**Control Point Name:** PLANT - ONCE THROUGH COOLING WATER (OTCW)  
**Parameter Name:** SULPHIDE, UNFILTERED REACTIVE

**MISA Industrial Wastewater**  
**Discharge**

<b>Company Code:</b>	0000130104	<b>Result Structure:</b>	MISA MONTHLY REPORTING
<b>Control Point ID:</b>	0800	<b>Param Reported As:</b>	NOT APPLICABLE
<b>Sample Date:</b>	2016/09	<b>Frequency:</b>	MONTHLY
<b>Regulation:</b>	MISA COMPLIANCE	<b>Sector:</b>	PETROLEUM REFINERIES
<b>Value:</b>	0.014641	<b>Component Type:</b>	MAXIMUM
<b>Unit of Measure:</b>	KG/D		
<b>Control Point Name:</b>	PLANT - ONCE THROUGH COOLING WATER (OTCW)		
<b>Parameter Name:</b>	TOLUENE C7H8		

**MISA Industrial Wastewater**  
**Discharge**

<b>Company Code:</b>	0000130104	<b>Result Structure:</b>	MISA MONTHLY REPORTING
<b>Control Point ID:</b>	0700	<b>Param Reported As:</b>	NOT APPLICABLE
<b>Sample Date:</b>	2016/03	<b>Frequency:</b>	MONTHLY
<b>Regulation:</b>	MISA COMPLIANCE	<b>Sector:</b>	PETROLEUM REFINERIES
<b>Value:</b>	4552	<b>Component Type:</b>	MINIMUM
<b>Unit of Measure:</b>	M3/D		
<b>Control Point Name:</b>	PLANT - PROCESS EFFLUENT		
<b>Parameter Name:</b>	FLOW		

**MISA Industrial Wastewater**  
**Discharge**

<b>Company Code:</b>	0000130104	<b>Result Structure:</b>	MISA MONTHLY REPORTING
<b>Control Point ID:</b>	0700	<b>Param Reported As:</b>	AS PHENOL
<b>Sample Date:</b>	2016/03	<b>Frequency:</b>	MONTHLY
<b>Regulation:</b>	MISA COMPLIANCE	<b>Sector:</b>	PETROLEUM REFINERIES
<b>Value:</b>	0.0085188	<b>Component Type:</b>	AVERAGE
<b>Unit of Measure:</b>	KG/D		
<b>Control Point Name:</b>	PLANT - PROCESS EFFLUENT		
<b>Parameter Name:</b>	PHENOLICS, UNFILTERED REACTIVE		

**MISA Industrial Wastewater**  
**Discharge**

<b>Company Code:</b>	0000130104	<b>Result Structure:</b>	MISA MONTHLY REPORTING
<b>Control Point ID:</b>	0700	<b>Param Reported As:</b>	AS PHOSPHORUS
<b>Sample Date:</b>	2016/03	<b>Frequency:</b>	MONTHLY
<b>Regulation:</b>	MISA COMPLIANCE	<b>Sector:</b>	PETROLEUM REFINERIES
<b>Value:</b>	3.0379	<b>Component Type:</b>	MAXIMUM
<b>Unit of Measure:</b>	KG/D		
<b>Control Point Name:</b>	PLANT - PROCESS EFFLUENT		
<b>Parameter Name:</b>	PHOSPHORUS, UNFILTERED TOTAL		

**MISA Industrial Wastewater**  
**Discharge**

<b>Company Code:</b>	0000130104	<b>Result Structure:</b>	MISA MONTHLY REPORTING
<b>Control Point ID:</b>	0700	<b>Param Reported As:</b>	NOT APPLICABLE
<b>Sample Date:</b>	2016/03	<b>Frequency:</b>	MONTHLY
<b>Regulation:</b>	MISA COMPLIANCE	<b>Sector:</b>	PETROLEUM REFINERIES
<b>Value:</b>	8.176	<b>Component Type:</b>	MINIMUM
<b>Unit of Measure:</b>	KG/D		
<b>Control Point Name:</b>	PLANT - PROCESS EFFLUENT		
<b>Parameter Name:</b>	RESIDUE, PARTICULATE		

**MISA Industrial Wastewater Discharge**

**Company Code:** 0000130104  
**Control Point ID:** 0700  
**Sample Date:** 2016/03  
**Regulation:** MISA COMPLIANCE  
**Value:** 5  
**Unit of Measure:** KG/D  
**Control Point Name:** PLANT - PROCESS EFFLUENT  
**Parameter Name:** SOLVENT EXTRACTABLES

**Result Structure:** MISA MONTHLY REPORTING  
**Param Reported As:** NOT APPLICABLE  
**Frequency:** MONTHLY  
**Sector:** PETROLEUM REFINERIES  
**Component Type:** NUM. IN AVERAGE

**MISA Industrial Wastewater Discharge**

**Company Code:** 0000130104  
**Control Point ID:** 0700  
**Sample Date:** 2016/03  
**Regulation:** MISA COMPLIANCE  
**Value:** 0.059534  
**Unit of Measure:** KG/D  
**Control Point Name:** PLANT - PROCESS EFFLUENT  
**Parameter Name:** SULPHIDE, UNFILTERED REACTIVE

**Result Structure:** MISA MONTHLY REPORTING  
**Param Reported As:** AS SULPHIDE  
**Frequency:** MONTHLY  
**Sector:** PETROLEUM REFINERIES  
**Component Type:** AVERAGE

**MISA Industrial Wastewater Discharge**

**Company Code:** 0000130104  
**Control Point ID:** 0700  
**Sample Date:** 2016/06  
**Regulation:** MISA COMPLIANCE  
**Value:** 2.404  
**Unit of Measure:** KG/D  
**Control Point Name:** PLANT - PROCESS EFFLUENT  
**Parameter Name:** SOLVENT EXTRACTABLES

**Result Structure:** MISA MONTHLY REPORTING  
**Param Reported As:** NOT APPLICABLE  
**Frequency:** MONTHLY  
**Sector:** PETROLEUM REFINERIES  
**Component Type:** MINIMUM

**MISA Industrial Wastewater Discharge**

**Company Code:** 0000130104  
**Control Point ID:** 0700  
**Sample Date:** 2016/06  
**Regulation:** MISA COMPLIANCE  
**Value:** 0.061803  
**Unit of Measure:** KG/D  
**Control Point Name:** PLANT - PROCESS EFFLUENT  
**Parameter Name:** SULPHIDE, UNFILTERED REACTIVE

**Result Structure:** MISA MONTHLY REPORTING  
**Param Reported As:** AS SULPHIDE  
**Frequency:** MONTHLY  
**Sector:** PETROLEUM REFINERIES  
**Component Type:** MAXIMUM

**MISA Industrial Wastewater Discharge**

**Company Code:** 0000130104  
**Control Point ID:** 0700  
**Sample Date:** 2016/07  
**Regulation:** MISA COMPLIANCE  
**Value:** 5863  
**Unit of Measure:** M3/D  
**Control Point Name:** PLANT - PROCESS EFFLUENT  
**Parameter Name:** FLOW

**Result Structure:** MISA MONTHLY REPORTING  
**Param Reported As:** NOT APPLICABLE  
**Frequency:** MONTHLY  
**Sector:** PETROLEUM REFINERIES  
**Component Type:** MINIMUM

**MISA Industrial Wastewater Discharge**

**Company Code:** 0000130104  
**Control Point ID:** 0700

**Result Structure:** MISA MONTHLY REPORTING  
**Param Reported As:** AS PHENOL



**Sample Date:** 2016/05  
**Regulation:** MISA COMPLIANCE  
**Value:** 31  
**Unit of Measure:** KG/D  
**Control Point Name:** PLANT - PROCESS EFFLUENT  
**Parameter Name:** PHENOLICS, UNFILTERED REACTIVE

**Frequency:** MONTHLY  
**Sector:** PETROLEUM REFINERIES  
**Component Type:** NUM. IN AVERAGE

**MISA Industrial Wastewater Discharge**

**Company Code:** 0000130104  
**Control Point ID:** 0800  
**Sample Date:** 2016/02  
**Regulation:** MISA COMPLIANCE  
**Value:** 0.51683  
**Unit of Measure:** KG/D  
**Control Point Name:** PLANT - ONCE THROUGH COOLING WATER (OTCW)  
**Parameter Name:** SULPHIDE, UNFILTERED REACTIVE

**Result Structure:** MISA MONTHLY REPORTING  
**Param Reported As:** AS SULPHIDE  
**Frequency:** MONTHLY  
**Sector:** PETROLEUM REFINERIES  
**Component Type:** MAXIMUM

**MISA Industrial Wastewater Discharge**

**Company Code:** 0000130104  
**Control Point ID:** 0700  
**Sample Date:** 2016/05  
**Regulation:** MISA COMPLIANCE  
**Value:** 2.7242  
**Unit of Measure:** KG/D  
**Control Point Name:** PLANT - PROCESS EFFLUENT  
**Parameter Name:** SOLVENT EXTRACTABLES

**Result Structure:** MISA MONTHLY REPORTING  
**Param Reported As:** NOT APPLICABLE  
**Frequency:** MONTHLY  
**Sector:** PETROLEUM REFINERIES  
**Component Type:** MINIMUM

**MISA Industrial Wastewater Discharge**

**Company Code:** 0000130104  
**Control Point ID:** 0700  
**Sample Date:** 2016/11  
**Regulation:** MISA COMPLIANCE  
**Value:** 1.2046  
**Unit of Measure:** KG/D  
**Control Point Name:** PLANT - PROCESS EFFLUENT  
**Parameter Name:** PHOSPHORUS, UNFILTERED TOTAL

**Result Structure:** MISA MONTHLY REPORTING  
**Param Reported As:** AS PHOSPHORUS  
**Frequency:** MONTHLY  
**Sector:** PETROLEUM REFINERIES  
**Component Type:** AVERAGE

**MISA Industrial Wastewater Discharge**

**Company Code:** 0000130104  
**Control Point ID:** 0700  
**Sample Date:** 2016/07  
**Regulation:** MISA COMPLIANCE  
**Value:** 4  
**Unit of Measure:** KG/D  
**Control Point Name:** PLANT - PROCESS EFFLUENT  
**Parameter Name:** PHOSPHORUS, UNFILTERED TOTAL

**Result Structure:** MISA MONTHLY REPORTING  
**Param Reported As:** AS PHOSPHORUS  
**Frequency:** MONTHLY  
**Sector:** PETROLEUM REFINERIES  
**Component Type:** NUM. IN AVERAGE

**MISA Industrial Wastewater Discharge**

**Company Code:** 0000130104  
**Control Point ID:** 0700  
**Sample Date:** 2016/12  
**Regulation:** MISA COMPLIANCE  
**Value:** 17.923  
**Unit of Measure:** KG/D  
**Control Point Name:** PLANT - PROCESS EFFLUENT

**Result Structure:** MISA MONTHLY REPORTING  
**Param Reported As:** AS CARBON  
**Frequency:** MONTHLY  
**Sector:** PETROLEUM REFINERIES  
**Component Type:** MINIMUM

Parameter Name: CARBON, DISSOLVED ORGANIC

MISA Industrial Wastewater Discharge

<b>Company Code:</b>	0000130104	<b>Result Structure:</b>	MISA MONTHLY REPORTING
<b>Control Point ID:</b>	0700	<b>Param Reported As:</b>	AS PHENOL
<b>Sample Date:</b>	2016/12	<b>Frequency:</b>	MONTHLY
<b>Regulation:</b>	MISA COMPLIANCE	<b>Sector:</b>	PETROLEUM REFINERIES
<b>Value:</b>	31	<b>Component Type:</b>	NUM. IN AVERAGE
<b>Unit of Measure:</b>	KG/D		
<b>Control Point Name:</b>	PLANT - PROCESS EFFLUENT		
<b>Parameter Name:</b>	PHENOLICS, UNFILTERED REACTIVE		

MISA Industrial Wastewater Discharge

<b>Company Code:</b>	0000130104	<b>Result Structure:</b>	MISA MONTHLY REPORTING
<b>Control Point ID:</b>	0700	<b>Param Reported As:</b>	AS PHOSPHORUS
<b>Sample Date:</b>	2016/12	<b>Frequency:</b>	MONTHLY
<b>Regulation:</b>	MISA COMPLIANCE	<b>Sector:</b>	PETROLEUM REFINERIES
<b>Value:</b>	3.394	<b>Component Type:</b>	MAXIMUM
<b>Unit of Measure:</b>	KG/D		
<b>Control Point Name:</b>	PLANT - PROCESS EFFLUENT		
<b>Parameter Name:</b>	PHOSPHORUS, UNFILTERED TOTAL		

MISA Industrial Wastewater Discharge

<b>Company Code:</b>	0000130104	<b>Result Structure:</b>	MISA MONTHLY REPORTING
<b>Control Point ID:</b>	0700	<b>Param Reported As:</b>	NOT APPLICABLE
<b>Sample Date:</b>	2016/12	<b>Frequency:</b>	MONTHLY
<b>Regulation:</b>	MISA COMPLIANCE	<b>Sector:</b>	PETROLEUM REFINERIES
<b>Value:</b>	15.86	<b>Component Type:</b>	MAXIMUM
<b>Unit of Measure:</b>	KG/D		
<b>Control Point Name:</b>	PLANT - PROCESS EFFLUENT		
<b>Parameter Name:</b>	RESIDUE, PARTICULATE		

MISA Industrial Wastewater Discharge

<b>Company Code:</b>	0000130104	<b>Result Structure:</b>	MISA MONTHLY REPORTING
<b>Control Point ID:</b>	0700	<b>Param Reported As:</b>	NOT APPLICABLE
<b>Sample Date:</b>	2016/12	<b>Frequency:</b>	MONTHLY
<b>Regulation:</b>	MISA COMPLIANCE	<b>Sector:</b>	PETROLEUM REFINERIES
<b>Value:</b>	37.968	<b>Component Type:</b>	MAXIMUM
<b>Unit of Measure:</b>	KG/D		
<b>Control Point Name:</b>	PLANT - PROCESS EFFLUENT		
<b>Parameter Name:</b>	RESIDUE, PART LOSS ON IGNIT.		

MISA Industrial Wastewater Discharge

<b>Company Code:</b>	0000130104	<b>Result Structure:</b>	MISA MONTHLY REPORTING
<b>Control Point ID:</b>	0700	<b>Param Reported As:</b>	NOT APPLICABLE
<b>Sample Date:</b>	2016/12	<b>Frequency:</b>	MONTHLY
<b>Regulation:</b>	MISA COMPLIANCE	<b>Sector:</b>	PETROLEUM REFINERIES
<b>Value:</b>	3.2659	<b>Component Type:</b>	MINIMUM
<b>Unit of Measure:</b>	KG/D		
<b>Control Point Name:</b>	PLANT - PROCESS EFFLUENT		
<b>Parameter Name:</b>	SOLVENT EXTRACTABLES		

MISA Industrial Wastewater Discharge

<b>Company Code:</b>	0000130104	<b>Result Structure:</b>	MISA MONTHLY REPORTING
<b>Control Point ID:</b>	0700	<b>Param Reported As:</b>	AS SULPHIDE
<b>Sample Date:</b>	2016/12	<b>Frequency:</b>	MONTHLY
<b>Regulation:</b>	MISA COMPLIANCE	<b>Sector:</b>	PETROLEUM REFINERIES
<b>Value:</b>	0.053526	<b>Component Type:</b>	AVERAGE
<b>Unit of Measure:</b>	KG/D		
<b>Control Point Name:</b>	PLANT - PROCESS EFFLUENT		
<b>Parameter Name:</b>	SULPHIDE, UNFILTERED REACTIVE		

**MISA Industrial Wastewater Discharge**

<b>Company Code:</b>	0000130104	<b>Result Structure:</b>	MISA MONTHLY REPORTING
<b>Control Point ID:</b>	0800	<b>Param Reported As:</b>	NOT APPLICABLE
<b>Sample Date:</b>	2016/12	<b>Frequency:</b>	MONTHLY
<b>Regulation:</b>	MISA COMPLIANCE	<b>Sector:</b>	PETROLEUM REFINERIES
<b>Value:</b>	0.013777	<b>Component Type:</b>	MINIMUM
<b>Unit of Measure:</b>	KG/D		
<b>Control Point Name:</b>	PLANT - ONCE THROUGH COOLING WATER (OTCW)		
<b>Parameter Name:</b>	BENZENE C6H6		

**MISA Industrial Wastewater Discharge**

<b>Company Code:</b>	0000130104	<b>Result Structure:</b>	MISA MONTHLY REPORTING
<b>Control Point ID:</b>	0800	<b>Param Reported As:</b>	AS SULPHIDE
<b>Sample Date:</b>	2016/12	<b>Frequency:</b>	MONTHLY
<b>Regulation:</b>	MISA COMPLIANCE	<b>Sector:</b>	PETROLEUM REFINERIES
<b>Value:</b>	0.50748	<b>Component Type:</b>	MAXIMUM
<b>Unit of Measure:</b>	KG/D		
<b>Control Point Name:</b>	PLANT - ONCE THROUGH COOLING WATER (OTCW)		
<b>Parameter Name:</b>	SULPHIDE, UNFILTERED REACTIVE		

**MISA Industrial Wastewater Discharge**

<b>Company Code:</b>	0000130104	<b>Result Structure:</b>	MISA MONTHLY REPORTING
<b>Control Point ID:</b>	0700	<b>Param Reported As:</b>	AS SULPHIDE
<b>Sample Date:</b>	2016/07	<b>Frequency:</b>	MONTHLY
<b>Regulation:</b>	MISA COMPLIANCE	<b>Sector:</b>	PETROLEUM REFINERIES
<b>Value:</b>	4	<b>Component Type:</b>	NUM. IN AVERAGE
<b>Unit of Measure:</b>	KG/D		
<b>Control Point Name:</b>	PLANT - PROCESS EFFLUENT		
<b>Parameter Name:</b>	SULPHIDE, UNFILTERED REACTIVE		

**MISA Industrial Wastewater Discharge**

<b>Company Code:</b>	0000130104	<b>Result Structure:</b>	MISA MONTHLY REPORTING
<b>Control Point ID:</b>	0700	<b>Param Reported As:</b>	AS CARBON
<b>Sample Date:</b>	2016/08	<b>Frequency:</b>	MONTHLY
<b>Regulation:</b>	MISA COMPLIANCE	<b>Sector:</b>	PETROLEUM REFINERIES
<b>Value:</b>	5	<b>Component Type:</b>	NUM. IN AVERAGE
<b>Unit of Measure:</b>	KG/D		
<b>Control Point Name:</b>	PLANT - PROCESS EFFLUENT		
<b>Parameter Name:</b>	CARBON, DISSOLVED ORGANIC		

**MISA Industrial Wastewater Discharge**

<b>Company Code:</b>	0000130104	<b>Result Structure:</b>	MISA MONTHLY REPORTING
<b>Control Point ID:</b>	0700	<b>Param Reported As:</b>	AS PHENOL
<b>Sample Date:</b>	2016/08	<b>Frequency:</b>	MONTHLY
<b>Regulation:</b>	MISA COMPLIANCE	<b>Sector:</b>	PETROLEUM REFINERIES

**Value:** 0.012121 **Component Type:** MAXIMUM  
**Unit of Measure:** KG/D  
**Control Point Name:** PLANT - PROCESS EFFLUENT  
**Parameter Name:** PHENOLICS, UNFILTERED REACTIVE

**MISA Industrial Wastewater Discharge**

**Company Code:** 0000130104 **Result Structure:** MISA MONTHLY REPORTING  
**Control Point ID:** 0700 **Param Reported As:** AS CARBON  
**Sample Date:** 2016/11 **Frequency:** MONTHLY  
**Regulation:** MISA COMPLIANCE **Sector:** PETROLEUM REFINERIES  
**Value:** 13.702 **Component Type:** MINIMUM  
**Unit of Measure:** KG/D  
**Control Point Name:** PLANT - PROCESS EFFLUENT  
**Parameter Name:** CARBON, DISSOLVED ORGANIC

**MISA Industrial Wastewater Discharge**

**Company Code:** 0000130104 **Result Structure:** MISA MONTHLY REPORTING  
**Control Point ID:** 0800 **Param Reported As:** NOT APPLICABLE  
**Sample Date:** 2016/04 **Frequency:** MONTHLY  
**Regulation:** MISA COMPLIANCE **Sector:** PETROLEUM REFINERIES  
**Value:** 0.014957 **Component Type:** MAXIMUM  
**Unit of Measure:** KG/D  
**Control Point Name:** PLANT - ONCE THROUGH COOLING WATER (OTCW)  
**Parameter Name:** BENZENE C6H6

**MISA Industrial Wastewater Discharge**

**Company Code:** 0000130104 **Result Structure:** MISA MONTHLY REPORTING  
**Control Point ID:** 0700 **Param Reported As:** AS SULPHIDE  
**Sample Date:** 2016/05 **Frequency:** MONTHLY  
**Regulation:** MISA COMPLIANCE **Sector:** PETROLEUM REFINERIES  
**Value:** 4 **Component Type:** NUM. IN AVERAGE  
**Unit of Measure:** KG/D  
**Control Point Name:** PLANT - PROCESS EFFLUENT  
**Parameter Name:** SULPHIDE, UNFILTERED REACTIVE

**MISA Industrial Wastewater Discharge**

**Company Code:** 0000130104 **Result Structure:** MISA MONTHLY REPORTING  
**Control Point ID:** 0700 **Param Reported As:** AS NITROGEN  
**Sample Date:** 2016/06 **Frequency:** MONTHLY  
**Regulation:** MISA COMPLIANCE **Sector:** PETROLEUM REFINERIES  
**Value:** 0.20963 **Component Type:** MAXIMUM  
**Unit of Measure:** KG/D  
**Control Point Name:** PLANT - PROCESS EFFLUENT  
**Parameter Name:** AMMONIUM+AMMONIA, TOTAL FILTER.REAC

**MISA Industrial Wastewater Discharge**

**Company Code:** 0000130104 **Result Structure:** MISA MONTHLY REPORTING  
**Control Point ID:** 0700 **Param Reported As:** AS CARBON  
**Sample Date:** 2016/06 **Frequency:** MONTHLY  
**Regulation:** MISA COMPLIANCE **Sector:** PETROLEUM REFINERIES  
**Value:** 19.438 **Component Type:** MINIMUM  
**Unit of Measure:** KG/D  
**Control Point Name:** PLANT - PROCESS EFFLUENT  
**Parameter Name:** CARBON, DISSOLVED ORGANIC

**MISA Industrial Wastewater Discharge**

<b>Company Code:</b>	0000130104	<b>Result Structure:</b>	MISA MONTHLY REPORTING
<b>Control Point ID:</b>	0700	<b>Param Reported As:</b>	NOT APPLICABLE
<b>Sample Date:</b>	2016/06	<b>Frequency:</b>	MONTHLY
<b>Regulation:</b>	MISA COMPLIANCE	<b>Sector:</b>	PETROLEUM REFINERIES
<b>Value:</b>	30	<b>Component Type:</b>	NUM. IN AVERAGE
<b>Unit of Measure:</b>	M3/D		
<b>Control Point Name:</b>	PLANT - PROCESS EFFLUENT FLOW		
<b>Parameter Name:</b>	FLOW		

**MISA Industrial Wastewater Discharge**

<b>Company Code:</b>	0000130104	<b>Result Structure:</b>	MISA MONTHLY REPORTING
<b>Control Point ID:</b>	0800	<b>Param Reported As:</b>	NOT APPLICABLE
<b>Sample Date:</b>	2016/05	<b>Frequency:</b>	MONTHLY
<b>Regulation:</b>	MISA COMPLIANCE	<b>Sector:</b>	PETROLEUM REFINERIES
<b>Value:</b>	0.015543	<b>Component Type:</b>	MAXIMUM
<b>Unit of Measure:</b>	KG/D		
<b>Control Point Name:</b>	PLANT - ONCE THROUGH COOLING WATER (OTCW)		
<b>Parameter Name:</b>	BENZENE C6H6		

**MISA Industrial Wastewater Discharge**

<b>Company Code:</b>	0000130104	<b>Result Structure:</b>	MISA MONTHLY REPORTING
<b>Control Point ID:</b>	0800	<b>Param Reported As:</b>	NOT APPLICABLE
<b>Sample Date:</b>	2016/05	<b>Frequency:</b>	MONTHLY
<b>Regulation:</b>	MISA COMPLIANCE	<b>Sector:</b>	PETROLEUM REFINERIES
<b>Value:</b>	0.013713	<b>Component Type:</b>	MINIMUM
<b>Unit of Measure:</b>	KG/D		
<b>Control Point Name:</b>	PLANT - ONCE THROUGH COOLING WATER (OTCW)		
<b>Parameter Name:</b>	BENZENE C6H6		

**MISA Industrial Wastewater Discharge**

<b>Company Code:</b>	0000130104	<b>Result Structure:</b>	MISA MONTHLY REPORTING
<b>Control Point ID:</b>	0800	<b>Param Reported As:</b>	NOT APPLICABLE
<b>Sample Date:</b>	2016/01	<b>Frequency:</b>	MONTHLY
<b>Regulation:</b>	MISA COMPLIANCE	<b>Sector:</b>	PETROLEUM REFINERIES
<b>Value:</b>	72543.7	<b>Component Type:</b>	AVERAGE
<b>Unit of Measure:</b>	M3/D		
<b>Control Point Name:</b>	PLANT - ONCE THROUGH COOLING WATER (OTCW)		
<b>Parameter Name:</b>	FLOW		

**MISA Industrial Wastewater Discharge**

<b>Company Code:</b>	0000130104	<b>Result Structure:</b>	MISA MONTHLY REPORTING
<b>Control Point ID:</b>	0800	<b>Param Reported As:</b>	AS PHENOL
<b>Sample Date:</b>	2016/01	<b>Frequency:</b>	MONTHLY
<b>Regulation:</b>	MISA COMPLIANCE	<b>Sector:</b>	PETROLEUM REFINERIES
<b>Value:</b>	0.076674	<b>Component Type:</b>	MAXIMUM
<b>Unit of Measure:</b>	KG/D		
<b>Control Point Name:</b>	PLANT - ONCE THROUGH COOLING WATER (OTCW)		
<b>Parameter Name:</b>	PHENOLICS, UNFILTERED REACTIVE		

**MISA Industrial Wastewater Discharge**

<b>Company Code:</b>	0000130104	<b>Result Structure:</b>	MISA MONTHLY REPORTING
----------------------	------------	--------------------------	------------------------

**Control Point ID:** 0800  
**Sample Date:** 2016/01  
**Regulation:** MISA COMPLIANCE  
**Value:** 0.015335  
**Unit of Measure:** KG/D  
**Control Point Name:** PLANT - ONCE THROUGH COOLING WATER (OTCW)  
**Parameter Name:** TOLUENE C7H8

**Param Reported As:** NOT APPLICABLE  
**Frequency:** MONTHLY  
**Sector:** PETROLEUM REFINERIES  
**Component Type:** MAXIMUM

**MISA Industrial Wastewater Discharge**

**Company Code:** 0000130104  
**Control Point ID:** 0800  
**Sample Date:** 2016/01  
**Regulation:** MISA COMPLIANCE  
**Value:** 4  
**Unit of Measure:** KG/D  
**Control Point Name:** PLANT - ONCE THROUGH COOLING WATER (OTCW)  
**Parameter Name:** TOLUENE C7H8

**Result Structure:** MISA MONTHLY REPORTING  
**Param Reported As:** NOT APPLICABLE  
**Frequency:** MONTHLY  
**Sector:** PETROLEUM REFINERIES  
**Component Type:** NUM. IN AVERAGE

**MISA Industrial Wastewater Discharge**

**Company Code:** 0000130104  
**Control Point ID:** 0800  
**Sample Date:** 2016/02  
**Regulation:** MISA COMPLIANCE  
**Value:** 4  
**Unit of Measure:** KG/D  
**Control Point Name:** PLANT - ONCE THROUGH COOLING WATER (OTCW)  
**Parameter Name:** BENZENE C6H6

**Result Structure:** MISA MONTHLY REPORTING  
**Param Reported As:** NOT APPLICABLE  
**Frequency:** MONTHLY  
**Sector:** PETROLEUM REFINERIES  
**Component Type:** NUM. IN AVERAGE

**MISA Industrial Wastewater Discharge**

**Company Code:** 0000130104  
**Control Point ID:** 0700  
**Sample Date:** 2016/06  
**Regulation:** MISA COMPLIANCE  
**Value:** 5  
**Unit of Measure:** KG/D  
**Control Point Name:** PLANT - PROCESS EFFLUENT  
**Parameter Name:** RESIDUE, PARTICULATE

**Result Structure:** MISA MONTHLY REPORTING  
**Param Reported As:** NOT APPLICABLE  
**Frequency:** MONTHLY  
**Sector:** PETROLEUM REFINERIES  
**Component Type:** NUM. IN AVERAGE

**MISA Industrial Wastewater Discharge**

**Company Code:** 0000130104  
**Control Point ID:** 0800  
**Sample Date:** 2016/03  
**Regulation:** MISA COMPLIANCE  
**Value:** 5  
**Unit of Measure:** M3/D  
**Control Point Name:** PLANT - ONCE THROUGH COOLING WATER (OTCW)  
**Parameter Name:** FLOW

**Result Structure:** MISA MONTHLY REPORTING  
**Param Reported As:** NOT APPLICABLE  
**Frequency:** MONTHLY  
**Sector:** PETROLEUM REFINERIES  
**Component Type:** NUM. IN AVERAGE

**MISA Industrial Wastewater Discharge**

**Company Code:** 0000130104  
**Control Point ID:** 0800  
**Sample Date:** 2016/03  
**Regulation:** MISA COMPLIANCE  
**Value:** 5  
**Unit of Measure:** KG/D

**Result Structure:** MISA MONTHLY REPORTING  
**Param Reported As:** AS PHENOL  
**Frequency:** MONTHLY  
**Sector:** PETROLEUM REFINERIES  
**Component Type:** NUM. IN AVERAGE

**Control Point Name:** PLANT - ONCE THROUGH COOLING WATER (OTCW)  
**Parameter Name:** PHENOLICS, UNFILTERED REACTIVE

**MISA Industrial Wastewater Discharge**

<b>Company Code:</b>	0000130104	<b>Result Structure:</b>	MISA MONTHLY REPORTING
<b>Control Point ID:</b>	0700	<b>Param Reported As:</b>	NOT APPLICABLE
<b>Sample Date:</b>	2016/06	<b>Frequency:</b>	MONTHLY
<b>Regulation:</b>	MISA COMPLIANCE	<b>Sector:</b>	PETROLEUM REFINERIES
<b>Value:</b>	10.791	<b>Component Type:</b>	MAXIMUM
<b>Unit of Measure:</b>	KG/D		
<b>Control Point Name:</b>	PLANT - PROCESS EFFLUENT		
<b>Parameter Name:</b>	RESIDUE,PART LOSS ON IGNIT.		

**MISA Industrial Wastewater Discharge**

<b>Company Code:</b>	0000130104	<b>Result Structure:</b>	MISA MONTHLY REPORTING
<b>Control Point ID:</b>	0700	<b>Param Reported As:</b>	NOT APPLICABLE
<b>Sample Date:</b>	2016/06	<b>Frequency:</b>	MONTHLY
<b>Regulation:</b>	MISA COMPLIANCE	<b>Sector:</b>	PETROLEUM REFINERIES
<b>Value:</b>	5.362	<b>Component Type:</b>	MINIMUM
<b>Unit of Measure:</b>	KG/D		
<b>Control Point Name:</b>	PLANT - PROCESS EFFLUENT		
<b>Parameter Name:</b>	RESIDUE,PART LOSS ON IGNIT.		

**MISA Industrial Wastewater Discharge**

<b>Company Code:</b>	0000130104	<b>Result Structure:</b>	MISA MONTHLY REPORTING
<b>Control Point ID:</b>	0800	<b>Param Reported As:</b>	AS PHENOL
<b>Sample Date:</b>	2016/02	<b>Frequency:</b>	MONTHLY
<b>Regulation:</b>	MISA COMPLIANCE	<b>Sector:</b>	PETROLEUM REFINERIES
<b>Value:</b>	0.072013	<b>Component Type:</b>	AVERAGE
<b>Unit of Measure:</b>	KG/D		
<b>Control Point Name:</b>	PLANT - ONCE THROUGH COOLING WATER (OTCW)		
<b>Parameter Name:</b>	PHENOLICS, UNFILTERED REACTIVE		

**MISA Industrial Wastewater Discharge**

<b>Company Code:</b>	0000130104	<b>Result Structure:</b>	MISA MONTHLY REPORTING
<b>Control Point ID:</b>	0700	<b>Param Reported As:</b>	NOT APPLICABLE
<b>Sample Date:</b>	2016/08	<b>Frequency:</b>	MONTHLY
<b>Regulation:</b>	MISA COMPLIANCE	<b>Sector:</b>	PETROLEUM REFINERIES
<b>Value:</b>	5	<b>Component Type:</b>	NUM. IN AVERAGE
<b>Unit of Measure:</b>	KG/D		
<b>Control Point Name:</b>	PLANT - PROCESS EFFLUENT		
<b>Parameter Name:</b>	SOLVENT EXTRACTABLES		

**MISA Industrial Wastewater Discharge**

<b>Company Code:</b>	0000130104	<b>Result Structure:</b>	MISA MONTHLY REPORTING
<b>Control Point ID:</b>	0700	<b>Param Reported As:</b>	NOT APPLICABLE
<b>Sample Date:</b>	2016/09	<b>Frequency:</b>	MONTHLY
<b>Regulation:</b>	MISA COMPLIANCE	<b>Sector:</b>	PETROLEUM REFINERIES
<b>Value:</b>	7112	<b>Component Type:</b>	MINIMUM
<b>Unit of Measure:</b>	M3/D		
<b>Control Point Name:</b>	PLANT - PROCESS EFFLUENT		
<b>Parameter Name:</b>	FLOW		

**MISA Industrial Wastewater**

**Discharge**

<b>Company Code:</b>	0000130104	<b>Result Structure:</b>	MISA MONTHLY REPORTING
<b>Control Point ID:</b>	0800	<b>Param Reported As:</b>	NOT APPLICABLE
<b>Sample Date:</b>	2016/06	<b>Frequency:</b>	MONTHLY
<b>Regulation:</b>	MISA COMPLIANCE	<b>Sector:</b>	PETROLEUM REFINERIES
<b>Value:</b>	5	<b>Component Type:</b>	NUM. IN AVERAGE
<b>Unit of Measure:</b>	KG/D		
<b>Control Point Name:</b>	PLANT - ONCE THROUGH COOLING WATER (OTCW)		
<b>Parameter Name:</b>	BENZENE C6H6		

**MISA Industrial Wastewater Discharge**

<b>Company Code:</b>	0000130104	<b>Result Structure:</b>	MISA MONTHLY REPORTING
<b>Control Point ID:</b>	0800	<b>Param Reported As:</b>	NOT APPLICABLE
<b>Sample Date:</b>	2016/06	<b>Frequency:</b>	MONTHLY
<b>Regulation:</b>	MISA COMPLIANCE	<b>Sector:</b>	PETROLEUM REFINERIES
<b>Value:</b>	77392.1	<b>Component Type:</b>	MAXIMUM
<b>Unit of Measure:</b>	M3/D		
<b>Control Point Name:</b>	PLANT - ONCE THROUGH COOLING WATER (OTCW)		
<b>Parameter Name:</b>	FLOW		

**MISA Industrial Wastewater Discharge**

<b>Company Code:</b>	0000130104	<b>Result Structure:</b>	MISA MONTHLY REPORTING
<b>Control Point ID:</b>	0800	<b>Param Reported As:</b>	NOT APPLICABLE
<b>Sample Date:</b>	2016/06	<b>Frequency:</b>	MONTHLY
<b>Regulation:</b>	MISA COMPLIANCE	<b>Sector:</b>	PETROLEUM REFINERIES
<b>Value:</b>	64468.9	<b>Component Type:</b>	MINIMUM
<b>Unit of Measure:</b>	M3/D		
<b>Control Point Name:</b>	PLANT - ONCE THROUGH COOLING WATER (OTCW)		
<b>Parameter Name:</b>	FLOW		

**MISA Industrial Wastewater Discharge**

<b>Company Code:</b>	0000130104	<b>Result Structure:</b>	MISA MONTHLY REPORTING
<b>Control Point ID:</b>	0700	<b>Param Reported As:</b>	AS CARBON
<b>Sample Date:</b>	2016/04	<b>Frequency:</b>	MONTHLY
<b>Regulation:</b>	MISA COMPLIANCE	<b>Sector:</b>	PETROLEUM REFINERIES
<b>Value:</b>	20.163	<b>Component Type:</b>	MINIMUM
<b>Unit of Measure:</b>	KG/D		
<b>Control Point Name:</b>	PLANT - PROCESS EFFLUENT		
<b>Parameter Name:</b>	CARBON, DISSOLVED ORGANIC		

**MISA Industrial Wastewater Discharge**

<b>Company Code:</b>	0000130104	<b>Result Structure:</b>	MISA MONTHLY REPORTING
<b>Control Point ID:</b>	0700	<b>Param Reported As:</b>	AS CARBON
<b>Sample Date:</b>	2016/04	<b>Frequency:</b>	MONTHLY
<b>Regulation:</b>	MISA COMPLIANCE	<b>Sector:</b>	PETROLEUM REFINERIES
<b>Value:</b>	4	<b>Component Type:</b>	NUM. IN AVERAGE
<b>Unit of Measure:</b>	KG/D		
<b>Control Point Name:</b>	PLANT - PROCESS EFFLUENT		
<b>Parameter Name:</b>	CARBON, DISSOLVED ORGANIC		

**MISA Industrial Wastewater Discharge**

<b>Company Code:</b>	0000130104	<b>Result Structure:</b>	MISA MONTHLY REPORTING
<b>Control Point ID:</b>	0700	<b>Param Reported As:</b>	NOT APPLICABLE
<b>Sample Date:</b>	2016/01	<b>Frequency:</b>	MONTHLY



**Regulation:** MISA COMPLIANCE  
**Value:** 8.973  
**Unit of Measure:** KG/D  
**Control Point Name:** PLANT - PROCESS EFFLUENT  
**Parameter Name:** RESIDUE, PARTICULATE

**Sector:** PETROLEUM REFINERIES  
**Component Type:** MAXIMUM

**MISA Industrial Wastewater Discharge**

**Company Code:** 0000130104  
**Control Point ID:** 0700  
**Sample Date:** 2016/01  
**Regulation:** MISA COMPLIANCE  
**Value:** 7.374  
**Unit of Measure:** KG/D  
**Control Point Name:** PLANT - PROCESS EFFLUENT  
**Parameter Name:** RESIDUE, PARTICULATE

**Result Structure:** MISA MONTHLY REPORTING  
**Param Reported As:** NOT APPLICABLE  
**Frequency:** MONTHLY  
**Sector:** PETROLEUM REFINERIES  
**Component Type:** MINIMUM

**MISA Industrial Wastewater Discharge**

**Company Code:** 0000130104  
**Control Point ID:** 0700  
**Sample Date:** 2016/01  
**Regulation:** MISA COMPLIANCE  
**Value:** 4  
**Unit of Measure:** KG/D  
**Control Point Name:** PLANT - PROCESS EFFLUENT  
**Parameter Name:** RESIDUE, PARTICULATE

**Result Structure:** MISA MONTHLY REPORTING  
**Param Reported As:** NOT APPLICABLE  
**Frequency:** MONTHLY  
**Sector:** PETROLEUM REFINERIES  
**Component Type:** NUM. IN AVERAGE

**MISA Industrial Wastewater Discharge**

**Company Code:** 0000130104  
**Control Point ID:** 0700  
**Sample Date:** 2016/02  
**Regulation:** MISA COMPLIANCE  
**Value:** 4  
**Unit of Measure:** KG/D  
**Control Point Name:** PLANT - PROCESS EFFLUENT  
**Parameter Name:** AMMONIUM+AMMONIA, TOTAL FILTER.REAC

**Result Structure:** MISA MONTHLY REPORTING  
**Param Reported As:** AS NITROGEN  
**Frequency:** MONTHLY  
**Sector:** PETROLEUM REFINERIES  
**Component Type:** NUM. IN AVERAGE

**MISA Industrial Wastewater Discharge**

**Company Code:** 0000130104  
**Control Point ID:** 0700  
**Sample Date:** 2016/02  
**Regulation:** MISA COMPLIANCE  
**Value:** 29  
**Unit of Measure:** M3/D  
**Control Point Name:** PLANT - PROCESS EFFLUENT  
**Parameter Name:** FLOW

**Result Structure:** MISA MONTHLY REPORTING  
**Param Reported As:** NOT APPLICABLE  
**Frequency:** MONTHLY  
**Sector:** PETROLEUM REFINERIES  
**Component Type:** NUM. IN AVERAGE

**MISA Industrial Wastewater Discharge**

**Company Code:** 0000130104  
**Control Point ID:** 0700  
**Sample Date:** 2016/04  
**Regulation:** MISA COMPLIANCE  
**Value:** 4  
**Unit of Measure:** KG/D  
**Control Point Name:** PLANT - PROCESS EFFLUENT  
**Parameter Name:** PHOSPHORUS, UNFILTERED TOTAL

**Result Structure:** MISA MONTHLY REPORTING  
**Param Reported As:** AS PHOSPHORUS  
**Frequency:** MONTHLY  
**Sector:** PETROLEUM REFINERIES  
**Component Type:** NUM. IN AVERAGE

**MISA Industrial Wastewater Discharge**

<b>Company Code:</b>	0000130104	<b>Result Structure:</b>	MISA MONTHLY REPORTING
<b>Control Point ID:</b>	0700	<b>Param Reported As:</b>	NOT APPLICABLE
<b>Sample Date:</b>	2016/04	<b>Frequency:</b>	MONTHLY
<b>Regulation:</b>	MISA COMPLIANCE	<b>Sector:</b>	PETROLEUM REFINERIES
<b>Value:</b>	2.2748	<b>Component Type:</b>	MINIMUM
<b>Unit of Measure:</b>	KG/D		
<b>Control Point Name:</b>	PLANT - PROCESS EFFLUENT		
<b>Parameter Name:</b>	SOLVENT EXTRACTABLES		

**MISA Industrial Wastewater Discharge**

<b>Company Code:</b>	0000130104	<b>Result Structure:</b>	MISA MONTHLY REPORTING
<b>Control Point ID:</b>	0800	<b>Param Reported As:</b>	AS PHENOL
<b>Sample Date:</b>	2016/10	<b>Frequency:</b>	MONTHLY
<b>Regulation:</b>	MISA COMPLIANCE	<b>Sector:</b>	PETROLEUM REFINERIES
<b>Value:</b>	0.066287	<b>Component Type:</b>	MINIMUM
<b>Unit of Measure:</b>	KG/D		
<b>Control Point Name:</b>	PLANT - ONCE THROUGH COOLING WATER (OTCW)		
<b>Parameter Name:</b>	PHENOLICS, UNFILTERED REACTIVE		

**MISA Industrial Wastewater Discharge**

<b>Company Code:</b>	0000130104	<b>Result Structure:</b>	MISA MONTHLY REPORTING
<b>Control Point ID:</b>	0700	<b>Param Reported As:</b>	AS PHENOL
<b>Sample Date:</b>	2016/02	<b>Frequency:</b>	MONTHLY
<b>Regulation:</b>	MISA COMPLIANCE	<b>Sector:</b>	PETROLEUM REFINERIES
<b>Value:</b>	0.0077846	<b>Component Type:</b>	AVERAGE
<b>Unit of Measure:</b>	KG/D		
<b>Control Point Name:</b>	PLANT - PROCESS EFFLUENT		
<b>Parameter Name:</b>	PHENOLICS, UNFILTERED REACTIVE		

**MISA Industrial Wastewater Discharge**

<b>Company Code:</b>	0000130104	<b>Result Structure:</b>	MISA MONTHLY REPORTING
<b>Control Point ID:</b>	0800	<b>Param Reported As:</b>	NOT APPLICABLE
<b>Sample Date:</b>	2016/08	<b>Frequency:</b>	MONTHLY
<b>Regulation:</b>	MISA COMPLIANCE	<b>Sector:</b>	PETROLEUM REFINERIES
<b>Value:</b>	72794.9	<b>Component Type:</b>	MAXIMUM
<b>Unit of Measure:</b>	M3/D		
<b>Control Point Name:</b>	PLANT - ONCE THROUGH COOLING WATER (OTCW)		
<b>Parameter Name:</b>	FLOW		

**MISA Industrial Wastewater Discharge**

<b>Company Code:</b>	0000130104	<b>Result Structure:</b>	MISA MONTHLY REPORTING
<b>Control Point ID:</b>	0700	<b>Param Reported As:</b>	NOT APPLICABLE
<b>Sample Date:</b>	2016/02	<b>Frequency:</b>	MONTHLY
<b>Regulation:</b>	MISA COMPLIANCE	<b>Sector:</b>	PETROLEUM REFINERIES
<b>Value:</b>	16.214	<b>Component Type:</b>	AVERAGE
<b>Unit of Measure:</b>	KG/D		
<b>Control Point Name:</b>	PLANT - PROCESS EFFLUENT		
<b>Parameter Name:</b>	RESIDUE, PARTICULATE		

**MISA Industrial Wastewater Discharge**

**Company Code:** 0000130104  
**Control Point ID:** 0700  
**Sample Date:** 2016/09  
**Regulation:** MISA COMPLIANCE  
**Value:** 9.62  
**Unit of Measure:** KG/D  
**Control Point Name:** PLANT - PROCESS EFFLUENT  
**Parameter Name:** RESIDUE, PARTICULATE

**Result Structure:** MISA MONTHLY REPORTING  
**Param Reported As:** NOT APPLICABLE  
**Frequency:** MONTHLY  
**Sector:** PETROLEUM REFINERIES  
**Component Type:** MAXIMUM

**MISA Industrial Wastewater Discharge**

**Company Code:** 0000130104  
**Control Point ID:** 0700  
**Sample Date:** 2016/09  
**Regulation:** MISA COMPLIANCE  
**Value:** 7.275  
**Unit of Measure:** KG/D  
**Control Point Name:** PLANT - PROCESS EFFLUENT  
**Parameter Name:** RESIDUE,PART LOSS ON IGNIT.

**Result Structure:** MISA MONTHLY REPORTING  
**Param Reported As:** NOT APPLICABLE  
**Frequency:** MONTHLY  
**Sector:** PETROLEUM REFINERIES  
**Component Type:** MINIMUM

**MISA Industrial Wastewater Discharge**

**Company Code:** 0000130104  
**Control Point ID:** 0700  
**Sample Date:** 2016/09  
**Regulation:** MISA COMPLIANCE  
**Value:** 3.4792  
**Unit of Measure:** KG/D  
**Control Point Name:** PLANT - PROCESS EFFLUENT  
**Parameter Name:** SOLVENT EXTRACTABLES

**Result Structure:** MISA MONTHLY REPORTING  
**Param Reported As:** NOT APPLICABLE  
**Frequency:** MONTHLY  
**Sector:** PETROLEUM REFINERIES  
**Component Type:** MINIMUM

**MISA Industrial Wastewater Discharge**

**Company Code:** 0000130104  
**Control Point ID:** 0700  
**Sample Date:** 2016/09  
**Regulation:** MISA COMPLIANCE  
**Value:** 4  
**Unit of Measure:** KG/D  
**Control Point Name:** PLANT - PROCESS EFFLUENT  
**Parameter Name:** SOLVENT EXTRACTABLES

**Result Structure:** MISA MONTHLY REPORTING  
**Param Reported As:** NOT APPLICABLE  
**Frequency:** MONTHLY  
**Sector:** PETROLEUM REFINERIES  
**Component Type:** NUM. IN AVERAGE

**MISA Industrial Wastewater Discharge**

**Company Code:** 0000130104  
**Control Point ID:** 0700  
**Sample Date:** 2016/09  
**Regulation:** MISA COMPLIANCE  
**Value:** 4  
**Unit of Measure:** KG/D  
**Control Point Name:** PLANT - PROCESS EFFLUENT  
**Parameter Name:** SULPHIDE, UNFILTERED REACTIVE

**Result Structure:** MISA MONTHLY REPORTING  
**Param Reported As:** AS SULPHIDE  
**Frequency:** MONTHLY  
**Sector:** PETROLEUM REFINERIES  
**Component Type:** NUM. IN AVERAGE

**MISA Industrial Wastewater Discharge**

**Company Code:** 0000130104  
**Control Point ID:** 0700  
**Sample Date:** 2016/10  
**Regulation:** MISA COMPLIANCE  
**Value:** 5

**Result Structure:** MISA MONTHLY REPORTING  
**Param Reported As:** AS NITROGEN  
**Frequency:** MONTHLY  
**Sector:** PETROLEUM REFINERIES  
**Component Type:** NUM. IN AVERAGE

**Unit of Measure:** KG/D  
**Control Point Name:** PLANT - PROCESS EFFLUENT  
**Parameter Name:** AMMONIUM+AMMONIA, TOTAL FILTER.REAC

**MISA Industrial Wastewater**

**Discharge**

<b>Company Code:</b>	0000130104	<b>Result Structure:</b>	MISA MONTHLY REPORTING
<b>Control Point ID:</b>	0700	<b>Param Reported As:</b>	AS CARBON
<b>Sample Date:</b>	2016/03	<b>Frequency:</b>	MONTHLY
<b>Regulation:</b>	MISA COMPLIANCE	<b>Sector:</b>	PETROLEUM REFINERIES
<b>Value:</b>	38.229	<b>Component Type:</b>	AVERAGE
<b>Unit of Measure:</b>	KG/D		
<b>Control Point Name:</b>	PLANT - PROCESS EFFLUENT		
<b>Parameter Name:</b>	CARBON, DISSOLVED ORGANIC		

**MISA Industrial Wastewater**

**Discharge**

<b>Company Code:</b>	0000130104	<b>Result Structure:</b>	MISA MONTHLY REPORTING
<b>Control Point ID:</b>	0800	<b>Param Reported As:</b>	NOT APPLICABLE
<b>Sample Date:</b>	2016/09	<b>Frequency:</b>	MONTHLY
<b>Regulation:</b>	MISA COMPLIANCE	<b>Sector:</b>	PETROLEUM REFINERIES
<b>Value:</b>	72668.8	<b>Component Type:</b>	AVERAGE
<b>Unit of Measure:</b>	M3/D		
<b>Control Point Name:</b>	PLANT - ONCE THROUGH COOLING WATER (OTCW)		
<b>Parameter Name:</b>	FLOW		

**MISA Industrial Wastewater**

**Discharge**

<b>Company Code:</b>	0000130104	<b>Result Structure:</b>	MISA MONTHLY REPORTING
<b>Control Point ID:</b>	0700	<b>Param Reported As:</b>	AS CARBON
<b>Sample Date:</b>	2016/10	<b>Frequency:</b>	MONTHLY
<b>Regulation:</b>	MISA COMPLIANCE	<b>Sector:</b>	PETROLEUM REFINERIES
<b>Value:</b>	7.7385	<b>Component Type:</b>	MINIMUM
<b>Unit of Measure:</b>	KG/D		
<b>Control Point Name:</b>	PLANT - PROCESS EFFLUENT		
<b>Parameter Name:</b>	CARBON, DISSOLVED ORGANIC		

**MISA Industrial Wastewater**

**Discharge**

<b>Company Code:</b>	0000130104	<b>Result Structure:</b>	MISA MONTHLY REPORTING
<b>Control Point ID:</b>	0700	<b>Param Reported As:</b>	AS PHENOL
<b>Sample Date:</b>	2016/10	<b>Frequency:</b>	MONTHLY
<b>Regulation:</b>	MISA COMPLIANCE	<b>Sector:</b>	PETROLEUM REFINERIES
<b>Value:</b>	0.0055926	<b>Component Type:</b>	AVERAGE
<b>Unit of Measure:</b>	KG/D		
<b>Control Point Name:</b>	PLANT - PROCESS EFFLUENT		
<b>Parameter Name:</b>	PHENOLICS, UNFILTERED REACTIVE		

**MISA Industrial Wastewater**

**Discharge**

<b>Company Code:</b>	0000130104	<b>Result Structure:</b>	MISA MONTHLY REPORTING
<b>Control Point ID:</b>	0700	<b>Param Reported As:</b>	AS CARBON
<b>Sample Date:</b>	2016/01	<b>Frequency:</b>	MONTHLY
<b>Regulation:</b>	MISA COMPLIANCE	<b>Sector:</b>	PETROLEUM REFINERIES
<b>Value:</b>	4	<b>Component Type:</b>	NUM. IN AVERAGE
<b>Unit of Measure:</b>	KG/D		
<b>Control Point Name:</b>	PLANT - PROCESS EFFLUENT		
<b>Parameter Name:</b>	CARBON, DISSOLVED ORGANIC		

**MISA Industrial Wastewater Discharge**

<b>Company Code:</b>	0000130104	<b>Result Structure:</b>	MISA MONTHLY REPORTING
<b>Control Point ID:</b>	0700	<b>Param Reported As:</b>	AS PHENOL
<b>Sample Date:</b>	2016/01	<b>Frequency:</b>	MONTHLY
<b>Regulation:</b>	MISA COMPLIANCE	<b>Sector:</b>	PETROLEUM REFINERIES
<b>Value:</b>	0.00926	<b>Component Type:</b>	MAXIMUM
<b>Unit of Measure:</b>	KG/D		
<b>Control Point Name:</b>	PLANT - PROCESS EFFLUENT		
<b>Parameter Name:</b>	PHENOLICS, UNFILTERED REACTIVE		

**MISA Industrial Wastewater Discharge**

<b>Company Code:</b>	0000130104	<b>Result Structure:</b>	MISA MONTHLY REPORTING
<b>Control Point ID:</b>	0700	<b>Param Reported As:</b>	AS NITROGEN
<b>Sample Date:</b>	2016/05	<b>Frequency:</b>	MONTHLY
<b>Regulation:</b>	MISA COMPLIANCE	<b>Sector:</b>	PETROLEUM REFINERIES
<b>Value:</b>	0	<b>Component Type:</b>	MINIMUM
<b>Unit of Measure:</b>	KG/D		
<b>Control Point Name:</b>	PLANT - PROCESS EFFLUENT		
<b>Parameter Name:</b>	AMMONIUM+AMMONIA, TOTAL FILTER.REAC		

**MISA Industrial Wastewater Discharge**

<b>Company Code:</b>	0000130104	<b>Result Structure:</b>	MISA MONTHLY REPORTING
<b>Control Point ID:</b>	0800	<b>Param Reported As:</b>	AS SULPHIDE
<b>Sample Date:</b>	2016/09	<b>Frequency:</b>	MONTHLY
<b>Regulation:</b>	MISA COMPLIANCE	<b>Sector:</b>	PETROLEUM REFINERIES
<b>Value:</b>	0.50441	<b>Component Type:</b>	MINIMUM
<b>Unit of Measure:</b>	KG/D		
<b>Control Point Name:</b>	PLANT - ONCE THROUGH COOLING WATER (OTCW)		
<b>Parameter Name:</b>	SULPHIDE, UNFILTERED REACTIVE		

**MISA Industrial Wastewater Discharge**

<b>Company Code:</b>	0000130104	<b>Result Structure:</b>	MISA MONTHLY REPORTING
<b>Control Point ID:</b>	0800	<b>Param Reported As:</b>	NOT APPLICABLE
<b>Sample Date:</b>	2016/09	<b>Frequency:</b>	MONTHLY
<b>Regulation:</b>	MISA COMPLIANCE	<b>Sector:</b>	PETROLEUM REFINERIES
<b>Value:</b>	0.014534	<b>Component Type:</b>	AVERAGE
<b>Unit of Measure:</b>	KG/D		
<b>Control Point Name:</b>	PLANT - ONCE THROUGH COOLING WATER (OTCW)		
<b>Parameter Name:</b>	TOLUENE C7H8		

**MISA Industrial Wastewater Discharge**

<b>Company Code:</b>	0000130104	<b>Result Structure:</b>	MISA MONTHLY REPORTING
<b>Control Point ID:</b>	0700	<b>Param Reported As:</b>	AS PHOSPHORUS
<b>Sample Date:</b>	2016/03	<b>Frequency:</b>	MONTHLY
<b>Regulation:</b>	MISA COMPLIANCE	<b>Sector:</b>	PETROLEUM REFINERIES
<b>Value:</b>	1.2932	<b>Component Type:</b>	AVERAGE
<b>Unit of Measure:</b>	KG/D		
<b>Control Point Name:</b>	PLANT - PROCESS EFFLUENT		
<b>Parameter Name:</b>	PHOSPHORUS, UNFILTERED TOTAL		

**MISA Industrial Wastewater Discharge**

<b>Company Code:</b>	0000130104	<b>Result Structure:</b>	MISA MONTHLY REPORTING
<b>Control Point ID:</b>	0700	<b>Param Reported As:</b>	NOT APPLICABLE

**Sample Date:** 2016/03  
**Regulation:** MISA COMPLIANCE  
**Value:** 14.78  
**Unit of Measure:** KG/D  
**Control Point Name:** PLANT - PROCESS EFFLUENT  
**Parameter Name:** RESIDUE,PART LOSS ON IGNIT.

**Frequency:** MONTHLY  
**Sector:** PETROLEUM REFINERIES  
**Component Type:** AVERAGE

**MISA Industrial Wastewater**  
**Discharge**

**Company Code:** 0000130104  
**Control Point ID:** 0700  
**Sample Date:** 2016/03  
**Regulation:** MISA COMPLIANCE  
**Value:** 6.977  
**Unit of Measure:** KG/D  
**Control Point Name:** PLANT - PROCESS EFFLUENT  
**Parameter Name:** RESIDUE,PART LOSS ON IGNIT.

**Result Structure:** MISA MONTHLY REPORTING  
**Param Reported As:** NOT APPLICABLE  
**Frequency:** MONTHLY  
**Sector:** PETROLEUM REFINERIES  
**Component Type:** MINIMUM

**MISA Industrial Wastewater**  
**Discharge**

**Company Code:** 0000130104  
**Control Point ID:** 0700  
**Sample Date:** 2016/03  
**Regulation:** MISA COMPLIANCE  
**Value:** 5.6801  
**Unit of Measure:** KG/D  
**Control Point Name:** PLANT - PROCESS EFFLUENT  
**Parameter Name:** SOLVENT EXTRACTABLES

**Result Structure:** MISA MONTHLY REPORTING  
**Param Reported As:** NOT APPLICABLE  
**Frequency:** MONTHLY  
**Sector:** PETROLEUM REFINERIES  
**Component Type:** MAXIMUM

**MISA Industrial Wastewater**  
**Discharge**

**Company Code:** 0000130104  
**Control Point ID:** 0700  
**Sample Date:** 2016/03  
**Regulation:** MISA COMPLIANCE  
**Value:** 3.3116  
**Unit of Measure:** KG/D  
**Control Point Name:** PLANT - PROCESS EFFLUENT  
**Parameter Name:** SOLVENT EXTRACTABLES

**Result Structure:** MISA MONTHLY REPORTING  
**Param Reported As:** NOT APPLICABLE  
**Frequency:** MONTHLY  
**Sector:** PETROLEUM REFINERIES  
**Component Type:** MINIMUM

**MISA Industrial Wastewater**  
**Discharge**

**Company Code:** 0000130104  
**Control Point ID:** 0700  
**Sample Date:** 2016/03  
**Regulation:** MISA COMPLIANCE  
**Value:** 0.064834  
**Unit of Measure:** KG/D  
**Control Point Name:** PLANT - PROCESS EFFLUENT  
**Parameter Name:** SULPHIDE, UNFILTERED REACTIVE

**Result Structure:** MISA MONTHLY REPORTING  
**Param Reported As:** AS SULPHIDE  
**Frequency:** MONTHLY  
**Sector:** PETROLEUM REFINERIES  
**Component Type:** MAXIMUM

**MISA Industrial Wastewater**  
**Discharge**

**Company Code:** 0000130104  
**Control Point ID:** 0700  
**Sample Date:** 2016/07  
**Regulation:** MISA COMPLIANCE  
**Value:** 0  
**Unit of Measure:** KG/D  
**Control Point Name:** PLANT - PROCESS EFFLUENT

**Result Structure:** MISA MONTHLY REPORTING  
**Param Reported As:** AS NITROGEN  
**Frequency:** MONTHLY  
**Sector:** PETROLEUM REFINERIES  
**Component Type:** MAXIMUM

Parameter Name: AMMONIUM+AMMONIA, TOTAL FILTER.REAC

**MISA Industrial Wastewater Discharge**

Company Code: 0000130104  
Control Point ID: 0700  
Sample Date: 2016/07  
Regulation: MISA COMPLIANCE  
Value: 8038.7  
Unit of Measure: M3/D  
Control Point Name: PLANT - PROCESS EFFLUENT  
Parameter Name: FLOW

Result Structure: MISA MONTHLY REPORTING  
Param Reported As: NOT APPLICABLE  
Frequency: MONTHLY  
Sector: PETROLEUM REFINERIES  
Component Type: AVERAGE

**MISA Industrial Wastewater Discharge**

Company Code: 0000130104  
Control Point ID: 0700  
Sample Date: 2016/05  
Regulation: MISA COMPLIANCE  
Value: 31  
Unit of Measure: M3/D  
Control Point Name: PLANT - PROCESS EFFLUENT  
Parameter Name: FLOW

Result Structure: MISA MONTHLY REPORTING  
Param Reported As: NOT APPLICABLE  
Frequency: MONTHLY  
Sector: PETROLEUM REFINERIES  
Component Type: NUM. IN AVERAGE

**MISA Industrial Wastewater Discharge**

Company Code: 0000130104  
Control Point ID: 0700  
Sample Date: 2016/05  
Regulation: MISA COMPLIANCE  
Value: 1.6515  
Unit of Measure: KG/D  
Control Point Name: PLANT - PROCESS EFFLUENT  
Parameter Name: PHOSPHORUS,UNFILTERED TOTAL

Result Structure: MISA MONTHLY REPORTING  
Param Reported As: AS PHOSPHORUS  
Frequency: MONTHLY  
Sector: PETROLEUM REFINERIES  
Component Type: AVERAGE

**MISA Industrial Wastewater Discharge**

Company Code: 0000130104  
Control Point ID: 0700  
Sample Date: 2016/05  
Regulation: MISA COMPLIANCE  
Value: 0.23266  
Unit of Measure: KG/D  
Control Point Name: PLANT - PROCESS EFFLUENT  
Parameter Name: PHOSPHORUS,UNFILTERED TOTAL

Result Structure: MISA MONTHLY REPORTING  
Param Reported As: AS PHOSPHORUS  
Frequency: MONTHLY  
Sector: PETROLEUM REFINERIES  
Component Type: MINIMUM

**MISA Industrial Wastewater Discharge**

Company Code: 0000130104  
Control Point ID: 0700  
Sample Date: 2016/05  
Regulation: MISA COMPLIANCE  
Value: 3.3663  
Unit of Measure: KG/D  
Control Point Name: PLANT - PROCESS EFFLUENT  
Parameter Name: SOLVENT EXTRACTABLES

Result Structure: MISA MONTHLY REPORTING  
Param Reported As: NOT APPLICABLE  
Frequency: MONTHLY  
Sector: PETROLEUM REFINERIES  
Component Type: AVERAGE

**MISA Industrial Wastewater Discharge**

**Company Code:** 0000130104  
**Control Point ID:** 0700  
**Sample Date:** 2016/05  
**Regulation:** MISA COMPLIANCE  
**Value:** 0.052736  
**Unit of Measure:** KG/D  
**Control Point Name:** PLANT - PROCESS EFFLUENT  
**Parameter Name:** SULPHIDE, UNFILTERED REACTIVE

**Result Structure:** MISA MONTHLY REPORTING  
**Param Reported As:** AS SULPHIDE  
**Frequency:** MONTHLY  
**Sector:** PETROLEUM REFINERIES  
**Component Type:** AVERAGE

**MISA Industrial Wastewater Discharge**

**Company Code:** 0000130104  
**Control Point ID:** 0800  
**Sample Date:** 2016/12  
**Regulation:** MISA COMPLIANCE  
**Value:** 0.014189  
**Unit of Measure:** KG/D  
**Control Point Name:** PLANT - ONCE THROUGH COOLING WATER (OTCW)  
**Parameter Name:** BENZENE C6H6

**Result Structure:** MISA MONTHLY REPORTING  
**Param Reported As:** NOT APPLICABLE  
**Frequency:** MONTHLY  
**Sector:** PETROLEUM REFINERIES  
**Component Type:** AVERAGE

**MISA Industrial Wastewater Discharge**

**Company Code:** 0000130104  
**Control Point ID:** 0700  
**Sample Date:** 2016/03  
**Regulation:** MISA COMPLIANCE  
**Value:** 5  
**Unit of Measure:** KG/D  
**Control Point Name:** PLANT - PROCESS EFFLUENT  
**Parameter Name:** SULPHIDE, UNFILTERED REACTIVE

**Result Structure:** MISA MONTHLY REPORTING  
**Param Reported As:** AS SULPHIDE  
**Frequency:** MONTHLY  
**Sector:** PETROLEUM REFINERIES  
**Component Type:** NUM. IN AVERAGE

**MISA Industrial Wastewater Discharge**

**Company Code:** 0000130104  
**Control Point ID:** 0700  
**Sample Date:** 2016/11  
**Regulation:** MISA COMPLIANCE  
**Value:** 1.5723  
**Unit of Measure:** KG/D  
**Control Point Name:** PLANT - PROCESS EFFLUENT  
**Parameter Name:** PHOSPHORUS, UNFILTERED TOTAL

**Result Structure:** MISA MONTHLY REPORTING  
**Param Reported As:** AS PHOSPHORUS  
**Frequency:** MONTHLY  
**Sector:** PETROLEUM REFINERIES  
**Component Type:** MAXIMUM

**MISA Industrial Wastewater Discharge**

**Company Code:** 0000130104  
**Control Point ID:** 0700  
**Sample Date:** 2016/11  
**Regulation:** MISA COMPLIANCE  
**Value:** 9.5914  
**Unit of Measure:** KG/D  
**Control Point Name:** PLANT - PROCESS EFFLUENT  
**Parameter Name:** RESIDUE, PARTICULATE

**Result Structure:** MISA MONTHLY REPORTING  
**Param Reported As:** NOT APPLICABLE  
**Frequency:** MONTHLY  
**Sector:** PETROLEUM REFINERIES  
**Component Type:** AVERAGE

**MISA Industrial Wastewater Discharge**

**Company Code:** 0000130104  
**Control Point ID:** 0700  
**Sample Date:** 2016/12  
**Regulation:** MISA COMPLIANCE

**Result Structure:** MISA MONTHLY REPORTING  
**Param Reported As:** AS PHENOL  
**Frequency:** MONTHLY  
**Sector:** PETROLEUM REFINERIES



**Value:** 0.007146 **Component Type:** AVERAGE  
**Unit of Measure:** KG/D  
**Control Point Name:** PLANT - PROCESS EFFLUENT  
**Parameter Name:** PHENOLICS, UNFILTERED REACTIVE

**MISA Industrial Wastewater Discharge**

**Company Code:** 0000130104 **Result Structure:** MISA MONTHLY REPORTING  
**Control Point ID:** 0700 **Param Reported As:** NOT APPLICABLE  
**Sample Date:** 2016/12 **Frequency:** MONTHLY  
**Regulation:** MISA COMPLIANCE **Sector:** PETROLEUM REFINERIES  
**Value:** 9.629 **Component Type:** AVERAGE  
**Unit of Measure:** KG/D  
**Control Point Name:** PLANT - PROCESS EFFLUENT  
**Parameter Name:** RESIDUE, PARTICULATE

**MISA Industrial Wastewater Discharge**

**Company Code:** 0000130104 **Result Structure:** MISA MONTHLY REPORTING  
**Control Point ID:** 0700 **Param Reported As:** NOT APPLICABLE  
**Sample Date:** 2016/12 **Frequency:** MONTHLY  
**Regulation:** MISA COMPLIANCE **Sector:** PETROLEUM REFINERIES  
**Value:** 31 **Component Type:** NUM. IN AVERAGE  
**Unit of Measure:** KG/D  
**Control Point Name:** PLANT - PROCESS EFFLUENT  
**Parameter Name:** RESIDUE,PART LOSS ON IGNIT.

**MISA Industrial Wastewater Discharge**

**Company Code:** 0000130104 **Result Structure:** MISA MONTHLY REPORTING  
**Control Point ID:** 0700 **Param Reported As:** NOT APPLICABLE  
**Sample Date:** 2016/12 **Frequency:** MONTHLY  
**Regulation:** MISA COMPLIANCE **Sector:** PETROLEUM REFINERIES  
**Value:** 4 **Component Type:** NUM. IN AVERAGE  
**Unit of Measure:** KG/D  
**Control Point Name:** PLANT - PROCESS EFFLUENT  
**Parameter Name:** SOLVENT EXTRACTABLES

**MISA Industrial Wastewater Discharge**

**Company Code:** 0000130104 **Result Structure:** MISA MONTHLY REPORTING  
**Control Point ID:** 0800 **Param Reported As:** NOT APPLICABLE  
**Sample Date:** 2016/12 **Frequency:** MONTHLY  
**Regulation:** MISA COMPLIANCE **Sector:** PETROLEUM REFINERIES  
**Value:** 68884.4 **Component Type:** MINIMUM  
**Unit of Measure:** M3/D  
**Control Point Name:** PLANT - ONCE THROUGH COOLING WATER (OTCW)  
**Parameter Name:** FLOW

**MISA Industrial Wastewater Discharge**

**Company Code:** 0000130104 **Result Structure:** MISA MONTHLY REPORTING  
**Control Point ID:** 0800 **Param Reported As:** AS PHENOL  
**Sample Date:** 2016/12 **Frequency:** MONTHLY  
**Regulation:** MISA COMPLIANCE **Sector:** PETROLEUM REFINERIES  
**Value:** 0.070947 **Component Type:** AVERAGE  
**Unit of Measure:** KG/D  
**Control Point Name:** PLANT - ONCE THROUGH COOLING WATER (OTCW)  
**Parameter Name:** PHENOLICS, UNFILTERED REACTIVE

**MISA Industrial Wastewater Discharge**

**Company Code:** 0000130104  
**Control Point ID:** 0700  
**Sample Date:** 2016/10  
**Regulation:** MISA COMPLIANCE  
**Value:** 20.181  
**Unit of Measure:** KG/D  
**Control Point Name:** PLANT - PROCESS EFFLUENT  
**Parameter Name:** RESIDUE,PART LOSS ON IGNIT.

**Result Structure:** MISA MONTHLY REPORTING  
**Param Reported As:** NOT APPLICABLE  
**Frequency:** MONTHLY  
**Sector:** PETROLEUM REFINERIES  
**Component Type:** MAXIMUM

**MISA Industrial Wastewater Discharge**

**Company Code:** 0000130104  
**Control Point ID:** 0700  
**Sample Date:** 2016/07  
**Regulation:** MISA COMPLIANCE  
**Value:** 31  
**Unit of Measure:** KG/D  
**Control Point Name:** PLANT - PROCESS EFFLUENT  
**Parameter Name:** RESIDUE,PART LOSS ON IGNIT.

**Result Structure:** MISA MONTHLY REPORTING  
**Param Reported As:** NOT APPLICABLE  
**Frequency:** MONTHLY  
**Sector:** PETROLEUM REFINERIES  
**Component Type:** NUM. IN AVERAGE

**MISA Industrial Wastewater Discharge**

**Company Code:** 0000130104  
**Control Point ID:** 0700  
**Sample Date:** 2016/07  
**Regulation:** MISA COMPLIANCE  
**Value:** 4  
**Unit of Measure:** KG/D  
**Control Point Name:** PLANT - PROCESS EFFLUENT  
**Parameter Name:** SOLVENT EXTRACTABLES

**Result Structure:** MISA MONTHLY REPORTING  
**Param Reported As:** NOT APPLICABLE  
**Frequency:** MONTHLY  
**Sector:** PETROLEUM REFINERIES  
**Component Type:** NUM. IN AVERAGE

**MISA Industrial Wastewater Discharge**

**Company Code:** 0000130104  
**Control Point ID:** 0700  
**Sample Date:** 2016/08  
**Regulation:** MISA COMPLIANCE  
**Value:** 2.1651  
**Unit of Measure:** KG/D  
**Control Point Name:** PLANT - PROCESS EFFLUENT  
**Parameter Name:** PHOSPHORUS,UNFILTERED TOTAL

**Result Structure:** MISA MONTHLY REPORTING  
**Param Reported As:** AS PHOSPHORUS  
**Frequency:** MONTHLY  
**Sector:** PETROLEUM REFINERIES  
**Component Type:** AVERAGE

**MISA Industrial Wastewater Discharge**

**Company Code:** 0000130104  
**Control Point ID:** 0700  
**Sample Date:** 2016/10  
**Regulation:** MISA COMPLIANCE  
**Value:** 5  
**Unit of Measure:** KG/D  
**Control Point Name:** PLANT - PROCESS EFFLUENT  
**Parameter Name:** SULPHIDE, UNFILTERED REACTIVE

**Result Structure:** MISA MONTHLY REPORTING  
**Param Reported As:** AS SULPHIDE  
**Frequency:** MONTHLY  
**Sector:** PETROLEUM REFINERIES  
**Component Type:** NUM. IN AVERAGE

**MISA Industrial Wastewater Discharge**

**Company Code:** 0000130104

**Result Structure:** MISA MONTHLY REPORTING

**Control Point ID:** 0700  
**Sample Date:** 2016/11  
**Regulation:** MISA COMPLIANCE  
**Value:** 20.07  
**Unit of Measure:** KG/D  
**Control Point Name:** PLANT - PROCESS EFFLUENT  
**Parameter Name:** CARBON, DISSOLVED ORGANIC

**Param Reported As:** AS CARBON  
**Frequency:** MONTHLY  
**Sector:** PETROLEUM REFINERIES  
**Component Type:** AVERAGE

**MISA Industrial Wastewater Discharge**

**Company Code:** 0000130104  
**Control Point ID:** 0800  
**Sample Date:** 2016/04  
**Regulation:** MISA COMPLIANCE  
**Value:** 72806.6  
**Unit of Measure:** M3/D  
**Control Point Name:** PLANT - ONCE THROUGH COOLING WATER (OTCW)  
**Parameter Name:** FLOW

**Result Structure:** MISA MONTHLY REPORTING  
**Param Reported As:** NOT APPLICABLE  
**Frequency:** MONTHLY  
**Sector:** PETROLEUM REFINERIES  
**Component Type:** AVERAGE

**MISA Industrial Wastewater Discharge**

**Company Code:** 0000130104  
**Control Point ID:** 0800  
**Sample Date:** 2016/04  
**Regulation:** MISA COMPLIANCE  
**Value:** 4  
**Unit of Measure:** M3/D  
**Control Point Name:** PLANT - ONCE THROUGH COOLING WATER (OTCW)  
**Parameter Name:** FLOW

**Result Structure:** MISA MONTHLY REPORTING  
**Param Reported As:** NOT APPLICABLE  
**Frequency:** MONTHLY  
**Sector:** PETROLEUM REFINERIES  
**Component Type:** NUM. IN AVERAGE

**MISA Industrial Wastewater Discharge**

**Company Code:** 0000130104  
**Control Point ID:** 0800  
**Sample Date:** 2016/01  
**Regulation:** MISA COMPLIANCE  
**Value:** 0.015335  
**Unit of Measure:** KG/D  
**Control Point Name:** PLANT - ONCE THROUGH COOLING WATER (OTCW)  
**Parameter Name:** BENZENE C6H6

**Result Structure:** MISA MONTHLY REPORTING  
**Param Reported As:** NOT APPLICABLE  
**Frequency:** MONTHLY  
**Sector:** PETROLEUM REFINERIES  
**Component Type:** MAXIMUM

**MISA Industrial Wastewater Discharge**

**Company Code:** 0000130104  
**Control Point ID:** 0700  
**Sample Date:** 2016/05  
**Regulation:** MISA COMPLIANCE  
**Value:** 0.059052  
**Unit of Measure:** KG/D  
**Control Point Name:** PLANT - PROCESS EFFLUENT  
**Parameter Name:** SULPHIDE, UNFILTERED REACTIVE

**Result Structure:** MISA MONTHLY REPORTING  
**Param Reported As:** AS SULPHIDE  
**Frequency:** MONTHLY  
**Sector:** PETROLEUM REFINERIES  
**Component Type:** MAXIMUM

**MISA Industrial Wastewater Discharge**

**Company Code:** 0000130104  
**Control Point ID:** 0700  
**Sample Date:** 2016/06  
**Regulation:** MISA COMPLIANCE  
**Value:** 0.083578  
**Unit of Measure:** KG/D

**Result Structure:** MISA MONTHLY REPORTING  
**Param Reported As:** AS NITROGEN  
**Frequency:** MONTHLY  
**Sector:** PETROLEUM REFINERIES  
**Component Type:** AVERAGE

**Control Point Name:** PLANT - PROCESS EFFLUENT  
**Parameter Name:** AMMONIUM+AMMONIA, TOTAL FILTER.REAC

**MISA Industrial Wastewater Discharge**

<b>Company Code:</b>	0000130104	<b>Result Structure:</b>	MISA MONTHLY REPORTING
<b>Control Point ID:</b>	0700	<b>Param Reported As:</b>	AS NITROGEN
<b>Sample Date:</b>	2016/06	<b>Frequency:</b>	MONTHLY
<b>Regulation:</b>	MISA COMPLIANCE	<b>Sector:</b>	PETROLEUM REFINERIES
<b>Value:</b>	5	<b>Component Type:</b>	NUM. IN AVERAGE
<b>Unit of Measure:</b>	KG/D		
<b>Control Point Name:</b>	PLANT - PROCESS EFFLUENT		
<b>Parameter Name:</b>	AMMONIUM+AMMONIA, TOTAL FILTER.REAC		

**MISA Industrial Wastewater Discharge**

<b>Company Code:</b>	0000130104	<b>Result Structure:</b>	MISA MONTHLY REPORTING
<b>Control Point ID:</b>	0700	<b>Param Reported As:</b>	NOT APPLICABLE
<b>Sample Date:</b>	2016/06	<b>Frequency:</b>	MONTHLY
<b>Regulation:</b>	MISA COMPLIANCE	<b>Sector:</b>	PETROLEUM REFINERIES
<b>Value:</b>	7026.3	<b>Component Type:</b>	AVERAGE
<b>Unit of Measure:</b>	M3/D		
<b>Control Point Name:</b>	PLANT - PROCESS EFFLUENT		
<b>Parameter Name:</b>	FLOW		

**MISA Industrial Wastewater Discharge**

<b>Company Code:</b>	0000130104	<b>Result Structure:</b>	MISA MONTHLY REPORTING
<b>Control Point ID:</b>	0700	<b>Param Reported As:</b>	NOT APPLICABLE
<b>Sample Date:</b>	2016/06	<b>Frequency:</b>	MONTHLY
<b>Regulation:</b>	MISA COMPLIANCE	<b>Sector:</b>	PETROLEUM REFINERIES
<b>Value:</b>	5362	<b>Component Type:</b>	MINIMUM
<b>Unit of Measure:</b>	M3/D		
<b>Control Point Name:</b>	PLANT - PROCESS EFFLUENT		
<b>Parameter Name:</b>	FLOW		

**MISA Industrial Wastewater Discharge**

<b>Company Code:</b>	0000130104	<b>Result Structure:</b>	MISA MONTHLY REPORTING
<b>Control Point ID:</b>	0700	<b>Param Reported As:</b>	AS PHENOL
<b>Sample Date:</b>	2016/06	<b>Frequency:</b>	MONTHLY
<b>Regulation:</b>	MISA COMPLIANCE	<b>Sector:</b>	PETROLEUM REFINERIES
<b>Value:</b>	0.0070263	<b>Component Type:</b>	AVERAGE
<b>Unit of Measure:</b>	KG/D		
<b>Control Point Name:</b>	PLANT - PROCESS EFFLUENT		
<b>Parameter Name:</b>	PHENOLICS, UNFILTERED REACTIVE		

**MISA Industrial Wastewater Discharge**

<b>Company Code:</b>	0000130104	<b>Result Structure:</b>	MISA MONTHLY REPORTING
<b>Control Point ID:</b>	0700	<b>Param Reported As:</b>	AS PHOSPHORUS
<b>Sample Date:</b>	2016/06	<b>Frequency:</b>	MONTHLY
<b>Regulation:</b>	MISA COMPLIANCE	<b>Sector:</b>	PETROLEUM REFINERIES
<b>Value:</b>	2.3874	<b>Component Type:</b>	MAXIMUM
<b>Unit of Measure:</b>	KG/D		
<b>Control Point Name:</b>	PLANT - PROCESS EFFLUENT		
<b>Parameter Name:</b>	PHOSPHORUS, UNFILTERED TOTAL		

**MISA Industrial Wastewater**

**Discharge**

<b>Company Code:</b>	0000130104	<b>Result Structure:</b>	MISA MONTHLY REPORTING
<b>Control Point ID:</b>	0800	<b>Param Reported As:</b>	AS PHENOL
<b>Sample Date:</b>	2016/05	<b>Frequency:</b>	MONTHLY
<b>Regulation:</b>	MISA COMPLIANCE	<b>Sector:</b>	PETROLEUM REFINERIES
<b>Value:</b>	0.073748	<b>Component Type:</b>	AVERAGE
<b>Unit of Measure:</b>	KG/D		
<b>Control Point Name:</b>	PLANT - ONCE THROUGH COOLING WATER (OTCW)		
<b>Parameter Name:</b>	PHENOLICS, UNFILTERED REACTIVE		

**MISA Industrial Wastewater Discharge**

<b>Company Code:</b>	0000130104	<b>Result Structure:</b>	MISA MONTHLY REPORTING
<b>Control Point ID:</b>	0800	<b>Param Reported As:</b>	AS PHENOL
<b>Sample Date:</b>	2016/04	<b>Frequency:</b>	MONTHLY
<b>Regulation:</b>	MISA COMPLIANCE	<b>Sector:</b>	PETROLEUM REFINERIES
<b>Value:</b>	4	<b>Component Type:</b>	NUM. IN AVERAGE
<b>Unit of Measure:</b>	KG/D		
<b>Control Point Name:</b>	PLANT - ONCE THROUGH COOLING WATER (OTCW)		
<b>Parameter Name:</b>	PHENOLICS, UNFILTERED REACTIVE		

**MISA Industrial Wastewater Discharge**

<b>Company Code:</b>	0000130104	<b>Result Structure:</b>	MISA MONTHLY REPORTING
<b>Control Point ID:</b>	0800	<b>Param Reported As:</b>	NOT APPLICABLE
<b>Sample Date:</b>	2016/01	<b>Frequency:</b>	MONTHLY
<b>Regulation:</b>	MISA COMPLIANCE	<b>Sector:</b>	PETROLEUM REFINERIES
<b>Value:</b>	4	<b>Component Type:</b>	NUM. IN AVERAGE
<b>Unit of Measure:</b>	KG/D		
<b>Control Point Name:</b>	PLANT - ONCE THROUGH COOLING WATER (OTCW)		
<b>Parameter Name:</b>	BENZENE C6H6		

**MISA Industrial Wastewater Discharge**

<b>Company Code:</b>	0000130104	<b>Result Structure:</b>	MISA MONTHLY REPORTING
<b>Control Point ID:</b>	0800	<b>Param Reported As:</b>	NOT APPLICABLE
<b>Sample Date:</b>	2016/01	<b>Frequency:</b>	MONTHLY
<b>Regulation:</b>	MISA COMPLIANCE	<b>Sector:</b>	PETROLEUM REFINERIES
<b>Value:</b>	76673.7	<b>Component Type:</b>	MAXIMUM
<b>Unit of Measure:</b>	M3/D		
<b>Control Point Name:</b>	PLANT - ONCE THROUGH COOLING WATER (OTCW)		
<b>Parameter Name:</b>	FLOW		

**MISA Industrial Wastewater Discharge**

<b>Company Code:</b>	0000130104	<b>Result Structure:</b>	MISA MONTHLY REPORTING
<b>Control Point ID:</b>	0800	<b>Param Reported As:</b>	NOT APPLICABLE
<b>Sample Date:</b>	2016/02	<b>Frequency:</b>	MONTHLY
<b>Regulation:</b>	MISA COMPLIANCE	<b>Sector:</b>	PETROLEUM REFINERIES
<b>Value:</b>	0.01392	<b>Component Type:</b>	MINIMUM
<b>Unit of Measure:</b>	KG/D		
<b>Control Point Name:</b>	PLANT - ONCE THROUGH COOLING WATER (OTCW)		
<b>Parameter Name:</b>	TOLUENE C7H8		

**MISA Industrial Wastewater Discharge**

<b>Company Code:</b>	0000130104	<b>Result Structure:</b>	MISA MONTHLY REPORTING
<b>Control Point ID:</b>	0800	<b>Param Reported As:</b>	NOT APPLICABLE
<b>Sample Date:</b>	2016/03	<b>Frequency:</b>	MONTHLY

**Regulation:** MISA COMPLIANCE **Sector:** PETROLEUM REFINERIES  
**Value:** 5 **Component Type:** NUM. IN AVERAGE  
**Unit of Measure:** KG/D  
**Control Point Name:** PLANT - ONCE THROUGH COOLING WATER (OTCW)  
**Parameter Name:** BENZENE C6H6

**MISA Industrial Wastewater Discharge**

**Company Code:** 0000130104 **Result Structure:** MISA MONTHLY REPORTING  
**Control Point ID:** 0800 **Param Reported As:** NOT APPLICABLE  
**Sample Date:** 2016/03 **Frequency:** MONTHLY  
**Regulation:** MISA COMPLIANCE **Sector:** PETROLEUM REFINERIES  
**Value:** 71197.2 **Component Type:** MINIMUM  
**Unit of Measure:** M3/D  
**Control Point Name:** PLANT - ONCE THROUGH COOLING WATER (OTCW)  
**Parameter Name:** FLOW

**MISA Industrial Wastewater Discharge**

**Company Code:** 0000130104 **Result Structure:** MISA MONTHLY REPORTING  
**Control Point ID:** 0800 **Param Reported As:** AS SULPHIDE  
**Sample Date:** 2016/03 **Frequency:** MONTHLY  
**Regulation:** MISA COMPLIANCE **Sector:** PETROLEUM REFINERIES  
**Value:** 5 **Component Type:** NUM. IN AVERAGE  
**Unit of Measure:** KG/D  
**Control Point Name:** PLANT - ONCE THROUGH COOLING WATER (OTCW)  
**Parameter Name:** SULPHIDE, UNFILTERED REACTIVE

**MISA Industrial Wastewater Discharge**

**Company Code:** 0000130104 **Result Structure:** MISA MONTHLY REPORTING  
**Control Point ID:** 0800 **Param Reported As:** NOT APPLICABLE  
**Sample Date:** 2016/03 **Frequency:** MONTHLY  
**Regulation:** MISA COMPLIANCE **Sector:** PETROLEUM REFINERIES  
**Value:** 0.014473 **Component Type:** AVERAGE  
**Unit of Measure:** KG/D  
**Control Point Name:** PLANT - ONCE THROUGH COOLING WATER (OTCW)  
**Parameter Name:** TOLUENE C7H8

**MISA Industrial Wastewater Discharge**

**Company Code:** 0000130104 **Result Structure:** MISA MONTHLY REPORTING  
**Control Point ID:** 0800 **Param Reported As:** NOT APPLICABLE  
**Sample Date:** 2016/02 **Frequency:** MONTHLY  
**Regulation:** MISA COMPLIANCE **Sector:** PETROLEUM REFINERIES  
**Value:** 69599.7 **Component Type:** MINIMUM  
**Unit of Measure:** M3/D  
**Control Point Name:** PLANT - ONCE THROUGH COOLING WATER (OTCW)  
**Parameter Name:** FLOW

**MISA Industrial Wastewater Discharge**

**Company Code:** 0000130104 **Result Structure:** MISA MONTHLY REPORTING  
**Control Point ID:** 0700 **Param Reported As:** NOT APPLICABLE  
**Sample Date:** 2016/08 **Frequency:** MONTHLY  
**Regulation:** MISA COMPLIANCE **Sector:** PETROLEUM REFINERIES  
**Value:** 6.824 **Component Type:** MINIMUM  
**Unit of Measure:** KG/D  
**Control Point Name:** PLANT - PROCESS EFFLUENT  
**Parameter Name:** RESIDUE, PARTICULATE

**MISA Industrial Wastewater Discharge**

<b>Company Code:</b>	0000130104	<b>Result Structure:</b>	MISA MONTHLY REPORTING
<b>Control Point ID:</b>	0700	<b>Param Reported As:</b>	AS CARBON
<b>Sample Date:</b>	2016/09	<b>Frequency:</b>	MONTHLY
<b>Regulation:</b>	MISA COMPLIANCE	<b>Sector:</b>	PETROLEUM REFINERIES
<b>Value:</b>	27.655	<b>Component Type:</b>	MINIMUM
<b>Unit of Measure:</b>	KG/D		
<b>Control Point Name:</b>	PLANT - PROCESS EFFLUENT		
<b>Parameter Name:</b>	CARBON, DISSOLVED ORGANIC		

**MISA Industrial Wastewater Discharge**

<b>Company Code:</b>	0000130104	<b>Result Structure:</b>	MISA MONTHLY REPORTING
<b>Control Point ID:</b>	0700	<b>Param Reported As:</b>	NOT APPLICABLE
<b>Sample Date:</b>	2016/09	<b>Frequency:</b>	MONTHLY
<b>Regulation:</b>	MISA COMPLIANCE	<b>Sector:</b>	PETROLEUM REFINERIES
<b>Value:</b>	30	<b>Component Type:</b>	NUM. IN AVERAGE
<b>Unit of Measure:</b>	M3/D		
<b>Control Point Name:</b>	PLANT - PROCESS EFFLUENT		
<b>Parameter Name:</b>	FLOW		

**MISA Industrial Wastewater Discharge**

<b>Company Code:</b>	0000130104	<b>Result Structure:</b>	MISA MONTHLY REPORTING
<b>Control Point ID:</b>	0800	<b>Param Reported As:</b>	AS PHENOL
<b>Sample Date:</b>	2016/06	<b>Frequency:</b>	MONTHLY
<b>Regulation:</b>	MISA COMPLIANCE	<b>Sector:</b>	PETROLEUM REFINERIES
<b>Value:</b>	0.064469	<b>Component Type:</b>	MINIMUM
<b>Unit of Measure:</b>	KG/D		
<b>Control Point Name:</b>	PLANT - ONCE THROUGH COOLING WATER (OTCW)		
<b>Parameter Name:</b>	PHENOLICS, UNFILTERED REACTIVE		

**MISA Industrial Wastewater Discharge**

<b>Company Code:</b>	0000130104	<b>Result Structure:</b>	MISA MONTHLY REPORTING
<b>Control Point ID:</b>	0800	<b>Param Reported As:</b>	AS SULPHIDE
<b>Sample Date:</b>	2016/06	<b>Frequency:</b>	MONTHLY
<b>Regulation:</b>	MISA COMPLIANCE	<b>Sector:</b>	PETROLEUM REFINERIES
<b>Value:</b>	0.54175	<b>Component Type:</b>	MAXIMUM
<b>Unit of Measure:</b>	KG/D		
<b>Control Point Name:</b>	PLANT - ONCE THROUGH COOLING WATER (OTCW)		
<b>Parameter Name:</b>	SULPHIDE, UNFILTERED REACTIVE		

**MISA Industrial Wastewater Discharge**

<b>Company Code:</b>	0000130104	<b>Result Structure:</b>	MISA MONTHLY REPORTING
<b>Control Point ID:</b>	0800	<b>Param Reported As:</b>	NOT APPLICABLE
<b>Sample Date:</b>	2016/06	<b>Frequency:</b>	MONTHLY
<b>Regulation:</b>	MISA COMPLIANCE	<b>Sector:</b>	PETROLEUM REFINERIES
<b>Value:</b>	5	<b>Component Type:</b>	NUM. IN AVERAGE
<b>Unit of Measure:</b>	KG/D		
<b>Control Point Name:</b>	PLANT - ONCE THROUGH COOLING WATER (OTCW)		
<b>Parameter Name:</b>	TOLUENE C7H8		

**MISA Industrial Wastewater Discharge**

**Company Code:** 0000130104  
**Control Point ID:** 0700  
**Sample Date:** 2016/02  
**Regulation:** MISA COMPLIANCE  
**Value:** 3.6372  
**Unit of Measure:** KG/D  
**Control Point Name:** PLANT - PROCESS EFFLUENT  
**Parameter Name:** AMMONIUM+AMMONIA, TOTAL FILTER.REAC

**Result Structure:** MISA MONTHLY REPORTING  
**Param Reported As:** AS NITROGEN  
**Frequency:** MONTHLY  
**Sector:** PETROLEUM REFINERIES  
**Component Type:** MAXIMUM

**MISA Industrial Wastewater**  
**Discharge**

**Company Code:** 0000130104  
**Control Point ID:** 0700  
**Sample Date:** 2016/02  
**Regulation:** MISA COMPLIANCE  
**Value:** 25.529  
**Unit of Measure:** KG/D  
**Control Point Name:** PLANT - PROCESS EFFLUENT  
**Parameter Name:** CARBON, DISSOLVED ORGANIC

**Result Structure:** MISA MONTHLY REPORTING  
**Param Reported As:** AS CARBON  
**Frequency:** MONTHLY  
**Sector:** PETROLEUM REFINERIES  
**Component Type:** AVERAGE

**MISA Industrial Wastewater**  
**Discharge**

**Company Code:** 0000130104  
**Control Point ID:** 0700  
**Sample Date:** 2016/02  
**Regulation:** MISA COMPLIANCE  
**Value:** 7784.6  
**Unit of Measure:** M3/D  
**Control Point Name:** PLANT - PROCESS EFFLUENT  
**Parameter Name:** FLOW

**Result Structure:** MISA MONTHLY REPORTING  
**Param Reported As:** NOT APPLICABLE  
**Frequency:** MONTHLY  
**Sector:** PETROLEUM REFINERIES  
**Component Type:** AVERAGE

**MISA Industrial Wastewater**  
**Discharge**

**Company Code:** 0000130104  
**Control Point ID:** 0700  
**Sample Date:** 2016/04  
**Regulation:** MISA COMPLIANCE  
**Value:** 0.99528  
**Unit of Measure:** KG/D  
**Control Point Name:** PLANT - PROCESS EFFLUENT  
**Parameter Name:** PHOSPHORUS, UNFILTERED TOTAL

**Result Structure:** MISA MONTHLY REPORTING  
**Param Reported As:** AS PHOSPHORUS  
**Frequency:** MONTHLY  
**Sector:** PETROLEUM REFINERIES  
**Component Type:** MINIMUM

**MISA Industrial Wastewater**  
**Discharge**

**Company Code:** 0000130104  
**Control Point ID:** 0700  
**Sample Date:** 2016/04  
**Regulation:** MISA COMPLIANCE  
**Value:** 4.6446  
**Unit of Measure:** KG/D  
**Control Point Name:** PLANT - PROCESS EFFLUENT  
**Parameter Name:** SOLVENT EXTRACTABLES

**Result Structure:** MISA MONTHLY REPORTING  
**Param Reported As:** NOT APPLICABLE  
**Frequency:** MONTHLY  
**Sector:** PETROLEUM REFINERIES  
**Component Type:** MAXIMUM

**MISA Industrial Wastewater**  
**Discharge**

**Company Code:** 0000130104  
**Control Point ID:** 0700  
**Sample Date:** 2016/04  
**Regulation:** MISA COMPLIANCE  
**Value:** 0.053331

**Result Structure:** MISA MONTHLY REPORTING  
**Param Reported As:** AS SULPHIDE  
**Frequency:** MONTHLY  
**Sector:** PETROLEUM REFINERIES  
**Component Type:** AVERAGE



**Unit of Measure:** KG/D  
**Control Point Name:** PLANT - PROCESS EFFLUENT  
**Parameter Name:** SULPHIDE, UNFILTERED REACTIVE

**MISA Industrial Wastewater Discharge**

<b>Company Code:</b>	0000130104	<b>Result Structure:</b>	MISA MONTHLY REPORTING
<b>Control Point ID:</b>	0800	<b>Param Reported As:</b>	NOT APPLICABLE
<b>Sample Date:</b>	2016/07	<b>Frequency:</b>	MONTHLY
<b>Regulation:</b>	MISA COMPLIANCE	<b>Sector:</b>	PETROLEUM REFINERIES
<b>Value:</b>	4	<b>Component Type:</b>	NUM. IN AVERAGE
<b>Unit of Measure:</b>	KG/D		
<b>Control Point Name:</b>	PLANT - ONCE THROUGH COOLING WATER (OTCW)		
<b>Parameter Name:</b>	BENZENE C6H6		

**MISA Industrial Wastewater Discharge**

<b>Company Code:</b>	0000130104	<b>Result Structure:</b>	MISA MONTHLY REPORTING
<b>Control Point ID:</b>	0800	<b>Param Reported As:</b>	NOT APPLICABLE
<b>Sample Date:</b>	2016/07	<b>Frequency:</b>	MONTHLY
<b>Regulation:</b>	MISA COMPLIANCE	<b>Sector:</b>	PETROLEUM REFINERIES
<b>Value:</b>	73784.1	<b>Component Type:</b>	MAXIMUM
<b>Unit of Measure:</b>	M3/D		
<b>Control Point Name:</b>	PLANT - ONCE THROUGH COOLING WATER (OTCW)		
<b>Parameter Name:</b>	FLOW		

**MISA Industrial Wastewater Discharge**

<b>Company Code:</b>	0000130104	<b>Result Structure:</b>	MISA MONTHLY REPORTING
<b>Control Point ID:</b>	0800	<b>Param Reported As:</b>	NOT APPLICABLE
<b>Sample Date:</b>	2016/08	<b>Frequency:</b>	MONTHLY
<b>Regulation:</b>	MISA COMPLIANCE	<b>Sector:</b>	PETROLEUM REFINERIES
<b>Value:</b>	5	<b>Component Type:</b>	NUM. IN AVERAGE
<b>Unit of Measure:</b>	KG/D		
<b>Control Point Name:</b>	PLANT - ONCE THROUGH COOLING WATER (OTCW)		
<b>Parameter Name:</b>	BENZENE C6H6		

**MISA Industrial Wastewater Discharge**

<b>Company Code:</b>	0000130104	<b>Result Structure:</b>	MISA MONTHLY REPORTING
<b>Control Point ID:</b>	0800	<b>Param Reported As:</b>	AS PHENOL
<b>Sample Date:</b>	2016/08	<b>Frequency:</b>	MONTHLY
<b>Regulation:</b>	MISA COMPLIANCE	<b>Sector:</b>	PETROLEUM REFINERIES
<b>Value:</b>	0.072795	<b>Component Type:</b>	MAXIMUM
<b>Unit of Measure:</b>	KG/D		
<b>Control Point Name:</b>	PLANT - ONCE THROUGH COOLING WATER (OTCW)		
<b>Parameter Name:</b>	PHENOLICS, UNFILTERED REACTIVE		

**MISA Industrial Wastewater Discharge**

<b>Company Code:</b>	0000130104	<b>Result Structure:</b>	MISA MONTHLY REPORTING
<b>Control Point ID:</b>	0700	<b>Param Reported As:</b>	AS PHOSPHORUS
<b>Sample Date:</b>	2016/02	<b>Frequency:</b>	MONTHLY
<b>Regulation:</b>	MISA COMPLIANCE	<b>Sector:</b>	PETROLEUM REFINERIES
<b>Value:</b>	0.095277	<b>Component Type:</b>	MINIMUM
<b>Unit of Measure:</b>	KG/D		
<b>Control Point Name:</b>	PLANT - PROCESS EFFLUENT		
<b>Parameter Name:</b>	PHOSPHORUS, UNFILTERED TOTAL		

**MISA Industrial Wastewater Discharge**

<b>Company Code:</b>	0000130104	<b>Result Structure:</b>	MISA MONTHLY REPORTING
<b>Control Point ID:</b>	0800	<b>Param Reported As:</b>	NOT APPLICABLE
<b>Sample Date:</b>	2016/10	<b>Frequency:</b>	MONTHLY
<b>Regulation:</b>	MISA COMPLIANCE	<b>Sector:</b>	PETROLEUM REFINERIES
<b>Value:</b>	0.015452	<b>Component Type:</b>	MAXIMUM
<b>Unit of Measure:</b>	KG/D		
<b>Control Point Name:</b>	PLANT - ONCE THROUGH COOLING WATER (OTCW)		
<b>Parameter Name:</b>	TOLUENE C7H8		

**MISA Industrial Wastewater Discharge**

<b>Company Code:</b>	0000130104	<b>Result Structure:</b>	MISA MONTHLY REPORTING
<b>Control Point ID:</b>	0800	<b>Param Reported As:</b>	NOT APPLICABLE
<b>Sample Date:</b>	2016/11	<b>Frequency:</b>	MONTHLY
<b>Regulation:</b>	MISA COMPLIANCE	<b>Sector:</b>	PETROLEUM REFINERIES
<b>Value:</b>	0.014657	<b>Component Type:</b>	AVERAGE
<b>Unit of Measure:</b>	KG/D		
<b>Control Point Name:</b>	PLANT - ONCE THROUGH COOLING WATER (OTCW)		
<b>Parameter Name:</b>	BENZENE C6H6		

**MISA Industrial Wastewater Discharge**

<b>Company Code:</b>	0000130104	<b>Result Structure:</b>	MISA MONTHLY REPORTING
<b>Control Point ID:</b>	0800	<b>Param Reported As:</b>	NOT APPLICABLE
<b>Sample Date:</b>	2016/11	<b>Frequency:</b>	MONTHLY
<b>Regulation:</b>	MISA COMPLIANCE	<b>Sector:</b>	PETROLEUM REFINERIES
<b>Value:</b>	73282.4	<b>Component Type:</b>	AVERAGE
<b>Unit of Measure:</b>	M3/D		
<b>Control Point Name:</b>	PLANT - ONCE THROUGH COOLING WATER (OTCW)		
<b>Parameter Name:</b>	FLOW		

**MISA Industrial Wastewater Discharge**

<b>Company Code:</b>	0000130104	<b>Result Structure:</b>	MISA MONTHLY REPORTING
<b>Control Point ID:</b>	0700	<b>Param Reported As:</b>	NOT APPLICABLE
<b>Sample Date:</b>	2016/09	<b>Frequency:</b>	MONTHLY
<b>Regulation:</b>	MISA COMPLIANCE	<b>Sector:</b>	PETROLEUM REFINERIES
<b>Value:</b>	8.461	<b>Component Type:</b>	MINIMUM
<b>Unit of Measure:</b>	KG/D		
<b>Control Point Name:</b>	PLANT - PROCESS EFFLUENT		
<b>Parameter Name:</b>	RESIDUE, PARTICULATE		

**MISA Industrial Wastewater Discharge**

<b>Company Code:</b>	0000130104	<b>Result Structure:</b>	MISA MONTHLY REPORTING
<b>Control Point ID:</b>	0700	<b>Param Reported As:</b>	NOT APPLICABLE
<b>Sample Date:</b>	2016/09	<b>Frequency:</b>	MONTHLY
<b>Regulation:</b>	MISA COMPLIANCE	<b>Sector:</b>	PETROLEUM REFINERIES
<b>Value:</b>	30	<b>Component Type:</b>	NUM. IN AVERAGE
<b>Unit of Measure:</b>	KG/D		
<b>Control Point Name:</b>	PLANT - PROCESS EFFLUENT		
<b>Parameter Name:</b>	RESIDUE,PART LOSS ON IGNIT.		

**MISA Industrial Wastewater Discharge**

<b>Company Code:</b>	0000130104	<b>Result Structure:</b>	MISA MONTHLY REPORTING
<b>Control Point ID:</b>	0700	<b>Param Reported As:</b>	AS NITROGEN

**Sample Date:** 2016/10  
**Regulation:** MISA COMPLIANCE  
**Value:** 0  
**Unit of Measure:** KG/D  
**Control Point Name:** PLANT - PROCESS EFFLUENT  
**Parameter Name:** AMMONIUM+AMMONIA, TOTAL FILTER.REAC

**Frequency:** MONTHLY  
**Sector:** PETROLEUM REFINERIES  
**Component Type:** AVERAGE

**MISA Industrial Wastewater**  
**Discharge**

**Company Code:** 0000130104  
**Control Point ID:** 0700  
**Sample Date:** 2016/02  
**Regulation:** MISA COMPLIANCE  
**Value:** 7.822  
**Unit of Measure:** KG/D  
**Control Point Name:** PLANT - PROCESS EFFLUENT  
**Parameter Name:** RESIDUE, PARTICULATE

**Result Structure:** MISA MONTHLY REPORTING  
**Param Reported As:** NOT APPLICABLE  
**Frequency:** MONTHLY  
**Sector:** PETROLEUM REFINERIES  
**Component Type:** MINIMUM

**MISA Industrial Wastewater**  
**Discharge**

**Company Code:** 0000130104  
**Control Point ID:** 0700  
**Sample Date:** 2016/02  
**Regulation:** MISA COMPLIANCE  
**Value:** 22.671  
**Unit of Measure:** KG/D  
**Control Point Name:** PLANT - PROCESS EFFLUENT  
**Parameter Name:** RESIDUE,PART LOSS ON IGNIT.

**Result Structure:** MISA MONTHLY REPORTING  
**Param Reported As:** NOT APPLICABLE  
**Frequency:** MONTHLY  
**Sector:** PETROLEUM REFINERIES  
**Component Type:** MAXIMUM

**MISA Industrial Wastewater**  
**Discharge**

**Company Code:** 0000130104  
**Control Point ID:** 0700  
**Sample Date:** 2016/02  
**Regulation:** MISA COMPLIANCE  
**Value:** 3.3443  
**Unit of Measure:** KG/D  
**Control Point Name:** PLANT - PROCESS EFFLUENT  
**Parameter Name:** SOLVENT EXTRACTABLES

**Result Structure:** MISA MONTHLY REPORTING  
**Param Reported As:** NOT APPLICABLE  
**Frequency:** MONTHLY  
**Sector:** PETROLEUM REFINERIES  
**Component Type:** AVERAGE

**MISA Industrial Wastewater**  
**Discharge**

**Company Code:** 0000130104  
**Control Point ID:** 0700  
**Sample Date:** 2016/02  
**Regulation:** MISA COMPLIANCE  
**Value:** 0.031759  
**Unit of Measure:** KG/D  
**Control Point Name:** PLANT - PROCESS EFFLUENT  
**Parameter Name:** SULPHIDE, UNFILTERED REACTIVE

**Result Structure:** MISA MONTHLY REPORTING  
**Param Reported As:** AS SULPHIDE  
**Frequency:** MONTHLY  
**Sector:** PETROLEUM REFINERIES  
**Component Type:** MINIMUM

**MISA Industrial Wastewater**  
**Discharge**

**Company Code:** 0000130104  
**Control Point ID:** 0700  
**Sample Date:** 2016/03  
**Regulation:** MISA COMPLIANCE  
**Value:** 0  
**Unit of Measure:** KG/D  
**Control Point Name:** PLANT - PROCESS EFFLUENT

**Result Structure:** MISA MONTHLY REPORTING  
**Param Reported As:** AS NITROGEN  
**Frequency:** MONTHLY  
**Sector:** PETROLEUM REFINERIES  
**Component Type:** MINIMUM

Parameter Name: AMMONIUM+AMMONIA, TOTAL FILTER.REAC

**MISA Industrial Wastewater Discharge**

<b>Company Code:</b>	0000130104	<b>Result Structure:</b>	MISA MONTHLY REPORTING
<b>Control Point ID:</b>	0700	<b>Param Reported As:</b>	AS CARBON
<b>Sample Date:</b>	2016/03	<b>Frequency:</b>	MONTHLY
<b>Regulation:</b>	MISA COMPLIANCE	<b>Sector:</b>	PETROLEUM REFINERIES
<b>Value:</b>	59.506	<b>Component Type:</b>	MAXIMUM
<b>Unit of Measure:</b>	KG/D		
<b>Control Point Name:</b>	PLANT - PROCESS EFFLUENT		
<b>Parameter Name:</b>	CARBON, DISSOLVED ORGANIC		

**MISA Industrial Wastewater Discharge**

<b>Company Code:</b>	0000130104	<b>Result Structure:</b>	MISA MONTHLY REPORTING
<b>Control Point ID:</b>	0700	<b>Param Reported As:</b>	NOT APPLICABLE
<b>Sample Date:</b>	2016/03	<b>Frequency:</b>	MONTHLY
<b>Regulation:</b>	MISA COMPLIANCE	<b>Sector:</b>	PETROLEUM REFINERIES
<b>Value:</b>	8518.8	<b>Component Type:</b>	AVERAGE
<b>Unit of Measure:</b>	M3/D		
<b>Control Point Name:</b>	PLANT - PROCESS EFFLUENT		
<b>Parameter Name:</b>	FLOW		

**MISA Industrial Wastewater Discharge**

<b>Company Code:</b>	0000130104	<b>Result Structure:</b>	MISA MONTHLY REPORTING
<b>Control Point ID:</b>	0700	<b>Param Reported As:</b>	NOT APPLICABLE
<b>Sample Date:</b>	2016/10	<b>Frequency:</b>	MONTHLY
<b>Regulation:</b>	MISA COMPLIANCE	<b>Sector:</b>	PETROLEUM REFINERIES
<b>Value:</b>	2211	<b>Component Type:</b>	MINIMUM
<b>Unit of Measure:</b>	M3/D		
<b>Control Point Name:</b>	PLANT - PROCESS EFFLUENT		
<b>Parameter Name:</b>	FLOW		

**MISA Industrial Wastewater Discharge**

<b>Company Code:</b>	0000130104	<b>Result Structure:</b>	MISA MONTHLY REPORTING
<b>Control Point ID:</b>	0700	<b>Param Reported As:</b>	AS NITROGEN
<b>Sample Date:</b>	2016/01	<b>Frequency:</b>	MONTHLY
<b>Regulation:</b>	MISA COMPLIANCE	<b>Sector:</b>	PETROLEUM REFINERIES
<b>Value:</b>	0	<b>Component Type:</b>	AVERAGE
<b>Unit of Measure:</b>	KG/D		
<b>Control Point Name:</b>	PLANT - PROCESS EFFLUENT		
<b>Parameter Name:</b>	AMMONIUM+AMMONIA, TOTAL FILTER.REAC		

**MISA Industrial Wastewater Discharge**

<b>Company Code:</b>	0000130104	<b>Result Structure:</b>	MISA MONTHLY REPORTING
<b>Control Point ID:</b>	0700	<b>Param Reported As:</b>	AS CARBON
<b>Sample Date:</b>	2016/01	<b>Frequency:</b>	MONTHLY
<b>Regulation:</b>	MISA COMPLIANCE	<b>Sector:</b>	PETROLEUM REFINERIES
<b>Value:</b>	29.463	<b>Component Type:</b>	MAXIMUM
<b>Unit of Measure:</b>	KG/D		
<b>Control Point Name:</b>	PLANT - PROCESS EFFLUENT		
<b>Parameter Name:</b>	CARBON, DISSOLVED ORGANIC		

**MISA Industrial Wastewater Discharge**

**Company Code:** 0000130104  
**Control Point ID:** 0700  
**Sample Date:** 2016/01  
**Regulation:** MISA COMPLIANCE  
**Value:** 5689  
**Unit of Measure:** M3/D  
**Control Point Name:** PLANT - PROCESS EFFLUENT  
**Parameter Name:** FLOW

**Result Structure:** MISA MONTHLY REPORTING  
**Param Reported As:** NOT APPLICABLE  
**Frequency:** MONTHLY  
**Sector:** PETROLEUM REFINERIES  
**Component Type:** MINIMUM

**MISA Industrial Wastewater Discharge**

**Company Code:** 0000130104  
**Control Point ID:** 0700  
**Sample Date:** 2016/01  
**Regulation:** MISA COMPLIANCE  
**Value:** 31  
**Unit of Measure:** M3/D  
**Control Point Name:** PLANT - PROCESS EFFLUENT  
**Parameter Name:** FLOW

**Result Structure:** MISA MONTHLY REPORTING  
**Param Reported As:** NOT APPLICABLE  
**Frequency:** MONTHLY  
**Sector:** PETROLEUM REFINERIES  
**Component Type:** NUM. IN AVERAGE

**MISA Industrial Wastewater Discharge**

**Company Code:** 0000130104  
**Control Point ID:** 0800  
**Sample Date:** 2016/05  
**Regulation:** MISA COMPLIANCE  
**Value:** 4  
**Unit of Measure:** KG/D  
**Control Point Name:** PLANT - ONCE THROUGH COOLING WATER (OTCW)  
**Parameter Name:** TOLUENE C7H8

**Result Structure:** MISA MONTHLY REPORTING  
**Param Reported As:** NOT APPLICABLE  
**Frequency:** MONTHLY  
**Sector:** PETROLEUM REFINERIES  
**Component Type:** NUM. IN AVERAGE

**MISA Industrial Wastewater Discharge**

**Company Code:** 0000130104  
**Control Point ID:** 0700  
**Sample Date:** 2016/05  
**Regulation:** MISA COMPLIANCE  
**Value:** 0  
**Unit of Measure:** KG/D  
**Control Point Name:** PLANT - PROCESS EFFLUENT  
**Parameter Name:** AMMONIUM+AMMONIA, TOTAL FILTER.REAC

**Result Structure:** MISA MONTHLY REPORTING  
**Param Reported As:** AS NITROGEN  
**Frequency:** MONTHLY  
**Sector:** PETROLEUM REFINERIES  
**Component Type:** MAXIMUM

**MISA Industrial Wastewater Discharge**

**Company Code:** 0000130104  
**Control Point ID:** 0800  
**Sample Date:** 2016/09  
**Regulation:** MISA COMPLIANCE  
**Value:** 0.072669  
**Unit of Measure:** KG/D  
**Control Point Name:** PLANT - ONCE THROUGH COOLING WATER (OTCW)  
**Parameter Name:** PHENOLICS, UNFILTERED REACTIVE

**Result Structure:** MISA MONTHLY REPORTING  
**Param Reported As:** AS PHENOL  
**Frequency:** MONTHLY  
**Sector:** PETROLEUM REFINERIES  
**Component Type:** AVERAGE

**MISA Industrial Wastewater Discharge**

**Company Code:** 0000130104  
**Control Point ID:** 0700  
**Sample Date:** 2016/03  
**Regulation:** MISA COMPLIANCE

**Result Structure:** MISA MONTHLY REPORTING  
**Param Reported As:** AS PHOSPHORUS  
**Frequency:** MONTHLY  
**Sector:** PETROLEUM REFINERIES

**Value:** 5 **Component Type:** NUM. IN AVERAGE  
**Unit of Measure:** KG/D  
**Control Point Name:** PLANT - PROCESS EFFLUENT  
**Parameter Name:** PHOSPHORUS,UNFILTERED TOTAL

**MISA Industrial Wastewater Discharge**

**Company Code:** 0000130104 **Result Structure:** MISA MONTHLY REPORTING  
**Control Point ID:** 0700 **Param Reported As:** NOT APPLICABLE  
**Sample Date:** 2016/11 **Frequency:** MONTHLY  
**Regulation:** MISA COMPLIANCE **Sector:** PETROLEUM REFINERIES  
**Value:** 8.5453 **Component Type:** AVERAGE  
**Unit of Measure:** KG/D  
**Control Point Name:** PLANT - PROCESS EFFLUENT  
**Parameter Name:** RESIDUE,PART LOSS ON IGNIT.

**MISA Industrial Wastewater Discharge**

**Company Code:** 0000130104 **Result Structure:** MISA MONTHLY REPORTING  
**Control Point ID:** 0700 **Param Reported As:** NOT APPLICABLE  
**Sample Date:** 2016/11 **Frequency:** MONTHLY  
**Regulation:** MISA COMPLIANCE **Sector:** PETROLEUM REFINERIES  
**Value:** 3.979 **Component Type:** MINIMUM  
**Unit of Measure:** KG/D  
**Control Point Name:** PLANT - PROCESS EFFLUENT  
**Parameter Name:** RESIDUE,PART LOSS ON IGNIT.

**MISA Industrial Wastewater Discharge**

**Company Code:** 0000130104 **Result Structure:** MISA MONTHLY REPORTING  
**Control Point ID:** 0700 **Param Reported As:** AS NITROGEN  
**Sample Date:** 2016/12 **Frequency:** MONTHLY  
**Regulation:** MISA COMPLIANCE **Sector:** PETROLEUM REFINERIES  
**Value:** 0 **Component Type:** MAXIMUM  
**Unit of Measure:** KG/D  
**Control Point Name:** PLANT - PROCESS EFFLUENT  
**Parameter Name:** AMMONIUM+AMMONIA, TOTAL FILTER.REAC

**MISA Industrial Wastewater Discharge**

**Company Code:** 0000130104 **Result Structure:** MISA MONTHLY REPORTING  
**Control Point ID:** 0700 **Param Reported As:** AS NITROGEN  
**Sample Date:** 2016/12 **Frequency:** MONTHLY  
**Regulation:** MISA COMPLIANCE **Sector:** PETROLEUM REFINERIES  
**Value:** 4 **Component Type:** NUM. IN AVERAGE  
**Unit of Measure:** KG/D  
**Control Point Name:** PLANT - PROCESS EFFLUENT  
**Parameter Name:** AMMONIUM+AMMONIA, TOTAL FILTER.REAC

**MISA Industrial Wastewater Discharge**

**Company Code:** 0000130104 **Result Structure:** MISA MONTHLY REPORTING  
**Control Point ID:** 0700 **Param Reported As:** NOT APPLICABLE  
**Sample Date:** 2016/06 **Frequency:** MONTHLY  
**Regulation:** MISA COMPLIANCE **Sector:** PETROLEUM REFINERIES  
**Value:** 4.4293 **Component Type:** MAXIMUM  
**Unit of Measure:** KG/D  
**Control Point Name:** PLANT - PROCESS EFFLUENT  
**Parameter Name:** SOLVENT EXTRACTABLES

**MISA Industrial Wastewater Discharge**

<b>Company Code:</b>	0000130104	<b>Result Structure:</b>	MISA MONTHLY REPORTING
<b>Control Point ID:</b>	0700	<b>Param Reported As:</b>	AS CARBON
<b>Sample Date:</b>	2016/07	<b>Frequency:</b>	MONTHLY
<b>Regulation:</b>	MISA COMPLIANCE	<b>Sector:</b>	PETROLEUM REFINERIES
<b>Value:</b>	45.38	<b>Component Type:</b>	MAXIMUM
<b>Unit of Measure:</b>	KG/D		
<b>Control Point Name:</b>	PLANT - PROCESS EFFLUENT		
<b>Parameter Name:</b>	CARBON, DISSOLVED ORGANIC		

**MISA Industrial Wastewater Discharge**

<b>Company Code:</b>	0000130104	<b>Result Structure:</b>	MISA MONTHLY REPORTING
<b>Control Point ID:</b>	0700	<b>Param Reported As:</b>	AS PHENOL
<b>Sample Date:</b>	2016/05	<b>Frequency:</b>	MONTHLY
<b>Regulation:</b>	MISA COMPLIANCE	<b>Sector:</b>	PETROLEUM REFINERIES
<b>Value:</b>	0.0075442	<b>Component Type:</b>	AVERAGE
<b>Unit of Measure:</b>	KG/D		
<b>Control Point Name:</b>	PLANT - PROCESS EFFLUENT		
<b>Parameter Name:</b>	PHENOLICS, UNFILTERED REACTIVE		

**MISA Industrial Wastewater Discharge**

<b>Company Code:</b>	0000130104	<b>Result Structure:</b>	MISA MONTHLY REPORTING
<b>Control Point ID:</b>	0700	<b>Param Reported As:</b>	AS PHENOL
<b>Sample Date:</b>	2016/05	<b>Frequency:</b>	MONTHLY
<b>Regulation:</b>	MISA COMPLIANCE	<b>Sector:</b>	PETROLEUM REFINERIES
<b>Value:</b>	0.010584	<b>Component Type:</b>	MAXIMUM
<b>Unit of Measure:</b>	KG/D		
<b>Control Point Name:</b>	PLANT - PROCESS EFFLUENT		
<b>Parameter Name:</b>	PHENOLICS, UNFILTERED REACTIVE		

**MISA Industrial Wastewater Discharge**

<b>Company Code:</b>	0000130104	<b>Result Structure:</b>	MISA MONTHLY REPORTING
<b>Control Point ID:</b>	0700	<b>Param Reported As:</b>	NOT APPLICABLE
<b>Sample Date:</b>	2016/05	<b>Frequency:</b>	MONTHLY
<b>Regulation:</b>	MISA COMPLIANCE	<b>Sector:</b>	PETROLEUM REFINERIES
<b>Value:</b>	7.5338	<b>Component Type:</b>	AVERAGE
<b>Unit of Measure:</b>	KG/D		
<b>Control Point Name:</b>	PLANT - PROCESS EFFLUENT		
<b>Parameter Name:</b>	RESIDUE, PARTICULATE		

**MISA Industrial Wastewater Discharge**

<b>Company Code:</b>	0000130104	<b>Result Structure:</b>	MISA MONTHLY REPORTING
<b>Control Point ID:</b>	0700	<b>Param Reported As:</b>	NOT APPLICABLE
<b>Sample Date:</b>	2016/05	<b>Frequency:</b>	MONTHLY
<b>Regulation:</b>	MISA COMPLIANCE	<b>Sector:</b>	PETROLEUM REFINERIES
<b>Value:</b>	6.843	<b>Component Type:</b>	MINIMUM
<b>Unit of Measure:</b>	KG/D		
<b>Control Point Name:</b>	PLANT - PROCESS EFFLUENT		
<b>Parameter Name:</b>	RESIDUE, PARTICULATE		

**MISA Industrial Wastewater Discharge**

<b>Company Code:</b>	0000130104	<b>Result Structure:</b>	MISA MONTHLY REPORTING
----------------------	------------	--------------------------	------------------------

**Control Point ID:** 0700  
**Sample Date:** 2016/05  
**Regulation:** MISA COMPLIANCE  
**Value:** 31  
**Unit of Measure:** KG/D  
**Control Point Name:** PLANT - PROCESS EFFLUENT  
**Parameter Name:** RESIDUE,PART LOSS ON IGNIT.

**Param Reported As:** NOT APPLICABLE  
**Frequency:** MONTHLY  
**Sector:** PETROLEUM REFINERIES  
**Component Type:** NUM. IN AVERAGE

**MISA Industrial Wastewater Discharge**

**Company Code:** 0000130104  
**Control Point ID:** 0800  
**Sample Date:** 2016/11  
**Regulation:** MISA COMPLIANCE  
**Value:** 5  
**Unit of Measure:** KG/D  
**Control Point Name:** PLANT - ONCE THROUGH COOLING WATER (OTCW)  
**Parameter Name:** PHENOLICS, UNFILTERED REACTIVE

**Result Structure:** MISA MONTHLY REPORTING  
**Param Reported As:** AS PHENOL  
**Frequency:** MONTHLY  
**Sector:** PETROLEUM REFINERIES  
**Component Type:** NUM. IN AVERAGE

**MISA Industrial Wastewater Discharge**

**Company Code:** 0000130104  
**Control Point ID:** 0700  
**Sample Date:** 2016/11  
**Regulation:** MISA COMPLIANCE  
**Value:** 3979  
**Unit of Measure:** M3/D  
**Control Point Name:** PLANT - PROCESS EFFLUENT  
**Parameter Name:** FLOW

**Result Structure:** MISA MONTHLY REPORTING  
**Param Reported As:** NOT APPLICABLE  
**Frequency:** MONTHLY  
**Sector:** PETROLEUM REFINERIES  
**Component Type:** MINIMUM

**MISA Industrial Wastewater Discharge**

**Company Code:** 0000130104  
**Control Point ID:** 0700  
**Sample Date:** 2016/07  
**Regulation:** MISA COMPLIANCE  
**Value:** 9.572  
**Unit of Measure:** KG/D  
**Control Point Name:** PLANT - PROCESS EFFLUENT  
**Parameter Name:** RESIDUE, PARTICULATE

**Result Structure:** MISA MONTHLY REPORTING  
**Param Reported As:** NOT APPLICABLE  
**Frequency:** MONTHLY  
**Sector:** PETROLEUM REFINERIES  
**Component Type:** MAXIMUM

**MISA Industrial Wastewater Discharge**

**Company Code:** 0000130104  
**Control Point ID:** 0700  
**Sample Date:** 2016/07  
**Regulation:** MISA COMPLIANCE  
**Value:** 6.701  
**Unit of Measure:** KG/D  
**Control Point Name:** PLANT - PROCESS EFFLUENT  
**Parameter Name:** RESIDUE, PARTICULATE

**Result Structure:** MISA MONTHLY REPORTING  
**Param Reported As:** NOT APPLICABLE  
**Frequency:** MONTHLY  
**Sector:** PETROLEUM REFINERIES  
**Component Type:** MINIMUM

**MISA Industrial Wastewater Discharge**

**Company Code:** 0000130104  
**Control Point ID:** 0700  
**Sample Date:** 2016/12  
**Regulation:** MISA COMPLIANCE  
**Value:** 7146  
**Unit of Measure:** M3/D

**Result Structure:** MISA MONTHLY REPORTING  
**Param Reported As:** NOT APPLICABLE  
**Frequency:** MONTHLY  
**Sector:** PETROLEUM REFINERIES  
**Component Type:** AVERAGE



**Control Point Name:** PLANT - PROCESS EFFLUENT  
**Parameter Name:** FLOW

**MISA Industrial Wastewater Discharge**

<b>Company Code:</b>	0000130104	<b>Result Structure:</b>	MISA MONTHLY REPORTING
<b>Control Point ID:</b>	0700	<b>Param Reported As:</b>	AS PHENOL
<b>Sample Date:</b>	2016/12	<b>Frequency:</b>	MONTHLY
<b>Regulation:</b>	MISA COMPLIANCE	<b>Sector:</b>	PETROLEUM REFINERIES
<b>Value:</b>	0.005381	<b>Component Type:</b>	MINIMUM
<b>Unit of Measure:</b>	KG/D		
<b>Control Point Name:</b>	PLANT - PROCESS EFFLUENT		
<b>Parameter Name:</b>	PHENOLICS, UNFILTERED REACTIVE		

**MISA Industrial Wastewater Discharge**

<b>Company Code:</b>	0000130104	<b>Result Structure:</b>	MISA MONTHLY REPORTING
<b>Control Point ID:</b>	0700	<b>Param Reported As:</b>	NOT APPLICABLE
<b>Sample Date:</b>	2016/12	<b>Frequency:</b>	MONTHLY
<b>Regulation:</b>	MISA COMPLIANCE	<b>Sector:</b>	PETROLEUM REFINERIES
<b>Value:</b>	4	<b>Component Type:</b>	NUM. IN AVERAGE
<b>Unit of Measure:</b>	KG/D		
<b>Control Point Name:</b>	PLANT - PROCESS EFFLUENT		
<b>Parameter Name:</b>	RESIDUE, PARTICULATE		

**MISA Industrial Wastewater Discharge**

<b>Company Code:</b>	0000130104	<b>Result Structure:</b>	MISA MONTHLY REPORTING
<b>Control Point ID:</b>	0800	<b>Param Reported As:</b>	NOT APPLICABLE
<b>Sample Date:</b>	2016/12	<b>Frequency:</b>	MONTHLY
<b>Regulation:</b>	MISA COMPLIANCE	<b>Sector:</b>	PETROLEUM REFINERIES
<b>Value:</b>	70946.8	<b>Component Type:</b>	AVERAGE
<b>Unit of Measure:</b>	M3/D		
<b>Control Point Name:</b>	PLANT - ONCE THROUGH COOLING WATER (OTCW)		
<b>Parameter Name:</b>	FLOW		

**MISA Industrial Wastewater Discharge**

<b>Company Code:</b>	0000130104	<b>Result Structure:</b>	MISA MONTHLY REPORTING
<b>Control Point ID:</b>	0800	<b>Param Reported As:</b>	AS SULPHIDE
<b>Sample Date:</b>	2016/12	<b>Frequency:</b>	MONTHLY
<b>Regulation:</b>	MISA COMPLIANCE	<b>Sector:</b>	PETROLEUM REFINERIES
<b>Value:</b>	4	<b>Component Type:</b>	NUM. IN AVERAGE
<b>Unit of Measure:</b>	KG/D		
<b>Control Point Name:</b>	PLANT - ONCE THROUGH COOLING WATER (OTCW)		
<b>Parameter Name:</b>	SULPHIDE, UNFILTERED REACTIVE		

**MISA Industrial Wastewater Discharge**

<b>Company Code:</b>	0000130104	<b>Result Structure:</b>	MISA MONTHLY REPORTING
<b>Control Point ID:</b>	0700	<b>Param Reported As:</b>	NOT APPLICABLE
<b>Sample Date:</b>	2016/01	<b>Frequency:</b>	MONTHLY
<b>Regulation:</b>	MISA COMPLIANCE	<b>Sector:</b>	PETROLEUM REFINERIES
<b>Value:</b>	8.7312	<b>Component Type:</b>	AVERAGE
<b>Unit of Measure:</b>	KG/D		
<b>Control Point Name:</b>	PLANT - PROCESS EFFLUENT		
<b>Parameter Name:</b>	RESIDUE,PART LOSS ON IGNIT.		

**MISA Industrial Wastewater**

**Discharge**

<b>Company Code:</b>	0000130104	<b>Result Structure:</b>	MISA MONTHLY REPORTING
<b>Control Point ID:</b>	0700	<b>Param Reported As:</b>	NOT APPLICABLE
<b>Sample Date:</b>	2016/01	<b>Frequency:</b>	MONTHLY
<b>Regulation:</b>	MISA COMPLIANCE	<b>Sector:</b>	PETROLEUM REFINERIES
<b>Value:</b>	5.689	<b>Component Type:</b>	MINIMUM
<b>Unit of Measure:</b>	KG/D		
<b>Control Point Name:</b>	PLANT - PROCESS EFFLUENT		
<b>Parameter Name:</b>	RESIDUE,PART LOSS ON IGNIT.		

**MISA Industrial Wastewater Discharge**

<b>Company Code:</b>	0000130104	<b>Result Structure:</b>	MISA MONTHLY REPORTING
<b>Control Point ID:</b>	0700	<b>Param Reported As:</b>	AS SULPHIDE
<b>Sample Date:</b>	2016/01	<b>Frequency:</b>	MONTHLY
<b>Regulation:</b>	MISA COMPLIANCE	<b>Sector:</b>	PETROLEUM REFINERIES
<b>Value:</b>	0.062811	<b>Component Type:</b>	MAXIMUM
<b>Unit of Measure:</b>	KG/D		
<b>Control Point Name:</b>	PLANT - PROCESS EFFLUENT		
<b>Parameter Name:</b>	SULPHIDE, UNFILTERED REACTIVE		

**MISA Industrial Wastewater Discharge**

<b>Company Code:</b>	0000130104	<b>Result Structure:</b>	MISA MONTHLY REPORTING
<b>Control Point ID:</b>	0700	<b>Param Reported As:</b>	AS NITROGEN
<b>Sample Date:</b>	2016/02	<b>Frequency:</b>	MONTHLY
<b>Regulation:</b>	MISA COMPLIANCE	<b>Sector:</b>	PETROLEUM REFINERIES
<b>Value:</b>	1.6988	<b>Component Type:</b>	AVERAGE
<b>Unit of Measure:</b>	KG/D		
<b>Control Point Name:</b>	PLANT - PROCESS EFFLUENT		
<b>Parameter Name:</b>	AMMONIUM+AMMONIA, TOTAL FILTER.REAC		

**MISA Industrial Wastewater Discharge**

<b>Company Code:</b>	0000130104	<b>Result Structure:</b>	MISA MONTHLY REPORTING
<b>Control Point ID:</b>	0700	<b>Param Reported As:</b>	AS PHENOL
<b>Sample Date:</b>	2016/04	<b>Frequency:</b>	MONTHLY
<b>Regulation:</b>	MISA COMPLIANCE	<b>Sector:</b>	PETROLEUM REFINERIES
<b>Value:</b>	0.0071777	<b>Component Type:</b>	AVERAGE
<b>Unit of Measure:</b>	KG/D		
<b>Control Point Name:</b>	PLANT - PROCESS EFFLUENT		
<b>Parameter Name:</b>	PHENOLICS, UNFILTERED REACTIVE		

**MISA Industrial Wastewater Discharge**

<b>Company Code:</b>	0000130104	<b>Result Structure:</b>	MISA MONTHLY REPORTING
<b>Control Point ID:</b>	0700	<b>Param Reported As:</b>	AS PHOSPHORUS
<b>Sample Date:</b>	2016/04	<b>Frequency:</b>	MONTHLY
<b>Regulation:</b>	MISA COMPLIANCE	<b>Sector:</b>	PETROLEUM REFINERIES
<b>Value:</b>	1.4011	<b>Component Type:</b>	MAXIMUM
<b>Unit of Measure:</b>	KG/D		
<b>Control Point Name:</b>	PLANT - PROCESS EFFLUENT		
<b>Parameter Name:</b>	PHOSPHORUS,UNFILTERED TOTAL		

**MISA Industrial Wastewater Discharge**

<b>Company Code:</b>	0000130104	<b>Result Structure:</b>	MISA MONTHLY REPORTING
<b>Control Point ID:</b>	0800	<b>Param Reported As:</b>	NOT APPLICABLE
<b>Sample Date:</b>	2016/10	<b>Frequency:</b>	MONTHLY

**Regulation:** MISA COMPLIANCE **Sector:** PETROLEUM REFINERIES  
**Value:** 0.013191 **Component Type:** MINIMUM  
**Unit of Measure:** KG/D  
**Control Point Name:** PLANT - ONCE THROUGH COOLING WATER (OTCW)  
**Parameter Name:** BENZENE C6H6

**MISA Industrial Wastewater Discharge**

**Company Code:** 0000130104 **Result Structure:** MISA MONTHLY REPORTING  
**Control Point ID:** 0800 **Param Reported As:** NOT APPLICABLE  
**Sample Date:** 2016/10 **Frequency:** MONTHLY  
**Regulation:** MISA COMPLIANCE **Sector:** PETROLEUM REFINERIES  
**Value:** 5 **Component Type:** NUM. IN AVERAGE  
**Unit of Measure:** KG/D  
**Control Point Name:** PLANT - ONCE THROUGH COOLING WATER (OTCW)  
**Parameter Name:** BENZENE C6H6

**MISA Industrial Wastewater Discharge**

**Company Code:** 0000130104 **Result Structure:** MISA MONTHLY REPORTING  
**Control Point ID:** 0800 **Param Reported As:** NOT APPLICABLE  
**Sample Date:** 2016/10 **Frequency:** MONTHLY  
**Regulation:** MISA COMPLIANCE **Sector:** PETROLEUM REFINERIES  
**Value:** 74081.7 **Component Type:** MAXIMUM  
**Unit of Measure:** M3/D  
**Control Point Name:** PLANT - ONCE THROUGH COOLING WATER (OTCW)  
**Parameter Name:** FLOW

**MISA Industrial Wastewater Discharge**

**Company Code:** 0000130104 **Result Structure:** MISA MONTHLY REPORTING  
**Control Point ID:** 0800 **Param Reported As:** NOT APPLICABLE  
**Sample Date:** 2016/08 **Frequency:** MONTHLY  
**Regulation:** MISA COMPLIANCE **Sector:** PETROLEUM REFINERIES  
**Value:** 0.014559 **Component Type:** MAXIMUM  
**Unit of Measure:** KG/D  
**Control Point Name:** PLANT - ONCE THROUGH COOLING WATER (OTCW)  
**Parameter Name:** BENZENE C6H6

**MISA Industrial Wastewater Discharge**

**Company Code:** 0000130104 **Result Structure:** MISA MONTHLY REPORTING  
**Control Point ID:** 0700 **Param Reported As:** AS PHOSPHORUS  
**Sample Date:** 2016/02 **Frequency:** MONTHLY  
**Regulation:** MISA COMPLIANCE **Sector:** PETROLEUM REFINERIES  
**Value:** 1.6041 **Component Type:** MAXIMUM  
**Unit of Measure:** KG/D  
**Control Point Name:** PLANT - PROCESS EFFLUENT  
**Parameter Name:** PHOSPHORUS,UNFILTERED TOTAL

**MISA Industrial Wastewater Discharge**

**Company Code:** 0000130104 **Result Structure:** MISA MONTHLY REPORTING  
**Control Point ID:** 0700 **Param Reported As:** AS PHOSPHORUS  
**Sample Date:** 2016/10 **Frequency:** MONTHLY  
**Regulation:** MISA COMPLIANCE **Sector:** PETROLEUM REFINERIES  
**Value:** 0.83256 **Component Type:** AVERAGE  
**Unit of Measure:** KG/D  
**Control Point Name:** PLANT - PROCESS EFFLUENT  
**Parameter Name:** PHOSPHORUS,UNFILTERED TOTAL

**MISA Industrial Wastewater Discharge**

**Company Code:** 0000130104  
**Control Point ID:** 0700  
**Sample Date:** 2016/10  
**Regulation:** MISA COMPLIANCE  
**Value:** 5  
**Unit of Measure:** KG/D  
**Control Point Name:** PLANT - PROCESS EFFLUENT  
**Parameter Name:** PHOSPHORUS,UNFILTERED TOTAL

**Result Structure:** MISA MONTHLY REPORTING  
**Param Reported As:** AS PHOSPHORUS  
**Frequency:** MONTHLY  
**Sector:** PETROLEUM REFINERIES  
**Component Type:** NUM. IN AVERAGE

**MISA Industrial Wastewater Discharge**

**Company Code:** 0000130104  
**Control Point ID:** 0700  
**Sample Date:** 2016/10  
**Regulation:** MISA COMPLIANCE  
**Value:** 3.5061  
**Unit of Measure:** KG/D  
**Control Point Name:** PLANT - PROCESS EFFLUENT  
**Parameter Name:** SOLVENT EXTRACTABLES

**Result Structure:** MISA MONTHLY REPORTING  
**Param Reported As:** NOT APPLICABLE  
**Frequency:** MONTHLY  
**Sector:** PETROLEUM REFINERIES  
**Component Type:** MAXIMUM

**MISA Industrial Wastewater Discharge**

**Company Code:** 0000130104  
**Control Point ID:** 0700  
**Sample Date:** 2016/10  
**Regulation:** MISA COMPLIANCE  
**Value:** 5  
**Unit of Measure:** KG/D  
**Control Point Name:** PLANT - PROCESS EFFLUENT  
**Parameter Name:** SOLVENT EXTRACTABLES

**Result Structure:** MISA MONTHLY REPORTING  
**Param Reported As:** NOT APPLICABLE  
**Frequency:** MONTHLY  
**Sector:** PETROLEUM REFINERIES  
**Component Type:** NUM. IN AVERAGE

**MISA Industrial Wastewater Discharge**

**Company Code:** 0000130104  
**Control Point ID:** 0700  
**Sample Date:** 2016/07  
**Regulation:** MISA COMPLIANCE  
**Value:** 10.346  
**Unit of Measure:** KG/D  
**Control Point Name:** PLANT - PROCESS EFFLUENT  
**Parameter Name:** RESIDUE,PART LOSS ON IGNIT.

**Result Structure:** MISA MONTHLY REPORTING  
**Param Reported As:** NOT APPLICABLE  
**Frequency:** MONTHLY  
**Sector:** PETROLEUM REFINERIES  
**Component Type:** MAXIMUM

**MISA Industrial Wastewater Discharge**

**Company Code:** 0000130104  
**Control Point ID:** 0700  
**Sample Date:** 2016/07  
**Regulation:** MISA COMPLIANCE  
**Value:** 4.3565  
**Unit of Measure:** KG/D  
**Control Point Name:** PLANT - PROCESS EFFLUENT  
**Parameter Name:** SOLVENT EXTRACTABLES

**Result Structure:** MISA MONTHLY REPORTING  
**Param Reported As:** NOT APPLICABLE  
**Frequency:** MONTHLY  
**Sector:** PETROLEUM REFINERIES  
**Component Type:** MAXIMUM

**MISA Industrial Wastewater Discharge**

**Company Code:** 0000130104  
**Control Point ID:** 0700  
**Sample Date:** 2016/08  
**Regulation:** MISA COMPLIANCE  
**Value:** 34.301  
**Unit of Measure:** KG/D  
**Control Point Name:** PLANT - PROCESS EFFLUENT  
**Parameter Name:** CARBON, DISSOLVED ORGANIC

**Result Structure:** MISA MONTHLY REPORTING  
**Param Reported As:** AS CARBON  
**Frequency:** MONTHLY  
**Sector:** PETROLEUM REFINERIES  
**Component Type:** AVERAGE

**MISA Industrial Wastewater**  
**Discharge**

**Company Code:** 0000130104  
**Control Point ID:** 0700  
**Sample Date:** 2016/08  
**Regulation:** MISA COMPLIANCE  
**Value:** 58.181  
**Unit of Measure:** KG/D  
**Control Point Name:** PLANT - PROCESS EFFLUENT  
**Parameter Name:** CARBON, DISSOLVED ORGANIC

**Result Structure:** MISA MONTHLY REPORTING  
**Param Reported As:** AS CARBON  
**Frequency:** MONTHLY  
**Sector:** PETROLEUM REFINERIES  
**Component Type:** MAXIMUM

**MISA Industrial Wastewater**  
**Discharge**

**Company Code:** 0000130104  
**Control Point ID:** 0700  
**Sample Date:** 2016/08  
**Regulation:** MISA COMPLIANCE  
**Value:** 8625.5  
**Unit of Measure:** M3/D  
**Control Point Name:** PLANT - PROCESS EFFLUENT  
**Parameter Name:** FLOW

**Result Structure:** MISA MONTHLY REPORTING  
**Param Reported As:** NOT APPLICABLE  
**Frequency:** MONTHLY  
**Sector:** PETROLEUM REFINERIES  
**Component Type:** AVERAGE

**MISA Industrial Wastewater**  
**Discharge**

**Company Code:** 0000130104  
**Control Point ID:** 0700  
**Sample Date:** 2016/08  
**Regulation:** MISA COMPLIANCE  
**Value:** 31  
**Unit of Measure:** M3/D  
**Control Point Name:** PLANT - PROCESS EFFLUENT  
**Parameter Name:** FLOW

**Result Structure:** MISA MONTHLY REPORTING  
**Param Reported As:** NOT APPLICABLE  
**Frequency:** MONTHLY  
**Sector:** PETROLEUM REFINERIES  
**Component Type:** NUM. IN AVERAGE

**MISA Industrial Wastewater**  
**Discharge**

**Company Code:** 0000130104  
**Control Point ID:** 0700  
**Sample Date:** 2016/08  
**Regulation:** MISA COMPLIANCE  
**Value:** 2.9157  
**Unit of Measure:** KG/D  
**Control Point Name:** PLANT - PROCESS EFFLUENT  
**Parameter Name:** PHOSPHORUS, UNFILTERED TOTAL

**Result Structure:** MISA MONTHLY REPORTING  
**Param Reported As:** AS PHOSPHORUS  
**Frequency:** MONTHLY  
**Sector:** PETROLEUM REFINERIES  
**Component Type:** MAXIMUM

**MISA Industrial Wastewater**  
**Discharge**

**Company Code:** 0000130104  
**Control Point ID:** 0800  
**Sample Date:** 2016/04  
**Regulation:** MISA COMPLIANCE  
**Value:** 0.52347

**Result Structure:** MISA MONTHLY REPORTING  
**Param Reported As:** AS SULPHIDE  
**Frequency:** MONTHLY  
**Sector:** PETROLEUM REFINERIES  
**Component Type:** MAXIMUM

**Unit of Measure:** KG/D  
**Control Point Name:** PLANT - ONCE THROUGH COOLING WATER (OTCW)  
**Parameter Name:** SULPHIDE, UNFILTERED REACTIVE

**MISA Industrial Wastewater**  
**Discharge**

<b>Company Code:</b>	0000130104	<b>Result Structure:</b>	MISA MONTHLY REPORTING
<b>Control Point ID:</b>	0800	<b>Param Reported As:</b>	NOT APPLICABLE
<b>Sample Date:</b>	2016/04	<b>Frequency:</b>	MONTHLY
<b>Regulation:</b>	MISA COMPLIANCE	<b>Sector:</b>	PETROLEUM REFINERIES
<b>Value:</b>	0.014561	<b>Component Type:</b>	AVERAGE
<b>Unit of Measure:</b>	KG/D		
<b>Control Point Name:</b>	PLANT - ONCE THROUGH COOLING WATER (OTCW)		
<b>Parameter Name:</b>	TOLUENE C7H8		

**MISA Industrial Wastewater**  
**Discharge**

<b>Company Code:</b>	0000130104	<b>Result Structure:</b>	MISA MONTHLY REPORTING
<b>Control Point ID:</b>	0700	<b>Param Reported As:</b>	AS NITROGEN
<b>Sample Date:</b>	2016/11	<b>Frequency:</b>	MONTHLY
<b>Regulation:</b>	MISA COMPLIANCE	<b>Sector:</b>	PETROLEUM REFINERIES
<b>Value:</b>	0.079954	<b>Component Type:</b>	AVERAGE
<b>Unit of Measure:</b>	KG/D		
<b>Control Point Name:</b>	PLANT - PROCESS EFFLUENT		
<b>Parameter Name:</b>	AMMONIUM+AMMONIA, TOTAL FILTER.REAC		

**MISA Industrial Wastewater**  
**Discharge**

<b>Company Code:</b>	0000130104	<b>Result Structure:</b>	MISA MONTHLY REPORTING
<b>Control Point ID:</b>	0700	<b>Param Reported As:</b>	AS NITROGEN
<b>Sample Date:</b>	2016/06	<b>Frequency:</b>	MONTHLY
<b>Regulation:</b>	MISA COMPLIANCE	<b>Sector:</b>	PETROLEUM REFINERIES
<b>Value:</b>	0	<b>Component Type:</b>	MINIMUM
<b>Unit of Measure:</b>	KG/D		
<b>Control Point Name:</b>	PLANT - PROCESS EFFLUENT		
<b>Parameter Name:</b>	AMMONIUM+AMMONIA, TOTAL FILTER.REAC		

**MISA Industrial Wastewater**  
**Discharge**

<b>Company Code:</b>	0000130104	<b>Result Structure:</b>	MISA MONTHLY REPORTING
<b>Control Point ID:</b>	0700	<b>Param Reported As:</b>	AS CARBON
<b>Sample Date:</b>	2016/06	<b>Frequency:</b>	MONTHLY
<b>Regulation:</b>	MISA COMPLIANCE	<b>Sector:</b>	PETROLEUM REFINERIES
<b>Value:</b>	34.433	<b>Component Type:</b>	MAXIMUM
<b>Unit of Measure:</b>	KG/D		
<b>Control Point Name:</b>	PLANT - PROCESS EFFLUENT		
<b>Parameter Name:</b>	CARBON, DISSOLVED ORGANIC		

**MISA Industrial Wastewater**  
**Discharge**

<b>Company Code:</b>	0000130104	<b>Result Structure:</b>	MISA MONTHLY REPORTING
<b>Control Point ID:</b>	0700	<b>Param Reported As:</b>	AS PHENOL
<b>Sample Date:</b>	2016/06	<b>Frequency:</b>	MONTHLY
<b>Regulation:</b>	MISA COMPLIANCE	<b>Sector:</b>	PETROLEUM REFINERIES
<b>Value:</b>	30	<b>Component Type:</b>	NUM. IN AVERAGE
<b>Unit of Measure:</b>	KG/D		
<b>Control Point Name:</b>	PLANT - PROCESS EFFLUENT		
<b>Parameter Name:</b>	PHENOLICS, UNFILTERED REACTIVE		

**MISA Industrial Wastewater Discharge**

<b>Company Code:</b>	0000130104	<b>Result Structure:</b>	MISA MONTHLY REPORTING
<b>Control Point ID:</b>	0800	<b>Param Reported As:</b>	NOT APPLICABLE
<b>Sample Date:</b>	2016/05	<b>Frequency:</b>	MONTHLY
<b>Regulation:</b>	MISA COMPLIANCE	<b>Sector:</b>	PETROLEUM REFINERIES
<b>Value:</b>	4	<b>Component Type:</b>	NUM. IN AVERAGE
<b>Unit of Measure:</b>	M3/D		
<b>Control Point Name:</b>	PLANT - ONCE THROUGH COOLING WATER (OTCW)		
<b>Parameter Name:</b>	FLOW		

**MISA Industrial Wastewater Discharge**

<b>Company Code:</b>	0000130104	<b>Result Structure:</b>	MISA MONTHLY REPORTING
<b>Control Point ID:</b>	0800	<b>Param Reported As:</b>	AS SULPHIDE
<b>Sample Date:</b>	2016/01	<b>Frequency:</b>	MONTHLY
<b>Regulation:</b>	MISA COMPLIANCE	<b>Sector:</b>	PETROLEUM REFINERIES
<b>Value:</b>	0.50781	<b>Component Type:</b>	AVERAGE
<b>Unit of Measure:</b>	KG/D		
<b>Control Point Name:</b>	PLANT - ONCE THROUGH COOLING WATER (OTCW)		
<b>Parameter Name:</b>	SULPHIDE, UNFILTERED REACTIVE		

**MISA Industrial Wastewater Discharge**

<b>Company Code:</b>	0000130104	<b>Result Structure:</b>	MISA MONTHLY REPORTING
<b>Control Point ID:</b>	0800	<b>Param Reported As:</b>	AS SULPHIDE
<b>Sample Date:</b>	2016/01	<b>Frequency:</b>	MONTHLY
<b>Regulation:</b>	MISA COMPLIANCE	<b>Sector:</b>	PETROLEUM REFINERIES
<b>Value:</b>	0.53672	<b>Component Type:</b>	MAXIMUM
<b>Unit of Measure:</b>	KG/D		
<b>Control Point Name:</b>	PLANT - ONCE THROUGH COOLING WATER (OTCW)		
<b>Parameter Name:</b>	SULPHIDE, UNFILTERED REACTIVE		

**MISA Industrial Wastewater Discharge**

<b>Company Code:</b>	0000130104	<b>Result Structure:</b>	MISA MONTHLY REPORTING
<b>Control Point ID:</b>	0800	<b>Param Reported As:</b>	NOT APPLICABLE
<b>Sample Date:</b>	2016/02	<b>Frequency:</b>	MONTHLY
<b>Regulation:</b>	MISA COMPLIANCE	<b>Sector:</b>	PETROLEUM REFINERIES
<b>Value:</b>	0.014403	<b>Component Type:</b>	AVERAGE
<b>Unit of Measure:</b>	KG/D		
<b>Control Point Name:</b>	PLANT - ONCE THROUGH COOLING WATER (OTCW)		
<b>Parameter Name:</b>	BENZENE C6H6		

**MISA Industrial Wastewater Discharge**

<b>Company Code:</b>	0000130104	<b>Result Structure:</b>	MISA MONTHLY REPORTING
<b>Control Point ID:</b>	0800	<b>Param Reported As:</b>	NOT APPLICABLE
<b>Sample Date:</b>	2016/02	<b>Frequency:</b>	MONTHLY
<b>Regulation:</b>	MISA COMPLIANCE	<b>Sector:</b>	PETROLEUM REFINERIES
<b>Value:</b>	72013.3	<b>Component Type:</b>	AVERAGE
<b>Unit of Measure:</b>	M3/D		
<b>Control Point Name:</b>	PLANT - ONCE THROUGH COOLING WATER (OTCW)		
<b>Parameter Name:</b>	FLOW		

**MISA Industrial Wastewater Discharge**

<b>Company Code:</b>	0000130104	<b>Result Structure:</b>	MISA MONTHLY REPORTING
<b>Control Point ID:</b>	0800	<b>Param Reported As:</b>	NOT APPLICABLE

**Sample Date:** 2016/03 **Frequency:** MONTHLY  
**Regulation:** MISA COMPLIANCE **Sector:** PETROLEUM REFINERIES  
**Value:** 0.014239 **Component Type:** MINIMUM  
**Unit of Measure:** KG/D  
**Control Point Name:** PLANT - ONCE THROUGH COOLING WATER (OTCW)  
**Parameter Name:** BENZENE C6H6

**MISA Industrial Wastewater Discharge**

**Company Code:** 0000130104 **Result Structure:** MISA MONTHLY REPORTING  
**Control Point ID:** 0800 **Param Reported As:** AS PHENOL  
**Sample Date:** 2016/03 **Frequency:** MONTHLY  
**Regulation:** MISA COMPLIANCE **Sector:** PETROLEUM REFINERIES  
**Value:** 0.071197 **Component Type:** MINIMUM  
**Unit of Measure:** KG/D  
**Control Point Name:** PLANT - ONCE THROUGH COOLING WATER (OTCW)  
**Parameter Name:** PHENOLICS, UNFILTERED REACTIVE

**MISA Industrial Wastewater Discharge**

**Company Code:** 0000130104 **Result Structure:** MISA MONTHLY REPORTING  
**Control Point ID:** 0800 **Param Reported As:** AS SULPHIDE  
**Sample Date:** 2016/03 **Frequency:** MONTHLY  
**Regulation:** MISA COMPLIANCE **Sector:** PETROLEUM REFINERIES  
**Value:** 0.50657 **Component Type:** AVERAGE  
**Unit of Measure:** KG/D  
**Control Point Name:** PLANT - ONCE THROUGH COOLING WATER (OTCW)  
**Parameter Name:** SULPHIDE, UNFILTERED REACTIVE

**MISA Industrial Wastewater Discharge**

**Company Code:** 0000130104 **Result Structure:** MISA MONTHLY REPORTING  
**Control Point ID:** 0800 **Param Reported As:** AS SULPHIDE  
**Sample Date:** 2016/03 **Frequency:** MONTHLY  
**Regulation:** MISA COMPLIANCE **Sector:** PETROLEUM REFINERIES  
**Value:** 0.52882 **Component Type:** MAXIMUM  
**Unit of Measure:** KG/D  
**Control Point Name:** PLANT - ONCE THROUGH COOLING WATER (OTCW)  
**Parameter Name:** SULPHIDE, UNFILTERED REACTIVE

**MISA Industrial Wastewater Discharge**

**Company Code:** 0000130104 **Result Structure:** MISA MONTHLY REPORTING  
**Control Point ID:** 0700 **Param Reported As:** NOT APPLICABLE  
**Sample Date:** 2016/06 **Frequency:** MONTHLY  
**Regulation:** MISA COMPLIANCE **Sector:** PETROLEUM REFINERIES  
**Value:** 30 **Component Type:** NUM. IN AVERAGE  
**Unit of Measure:** KG/D  
**Control Point Name:** PLANT - PROCESS EFFLUENT  
**Parameter Name:** RESIDUE,PART LOSS ON IGNIT.

**MISA Industrial Wastewater Discharge**

**Company Code:** 0000130104 **Result Structure:** MISA MONTHLY REPORTING  
**Control Point ID:** 0800 **Param Reported As:** AS PHENOL  
**Sample Date:** 2016/02 **Frequency:** MONTHLY  
**Regulation:** MISA COMPLIANCE **Sector:** PETROLEUM REFINERIES  
**Value:** 0.069599 **Component Type:** MINIMUM  
**Unit of Measure:** KG/D  
**Control Point Name:** PLANT - ONCE THROUGH COOLING WATER (OTCW)



Parameter Name: PHENOLICS, UNFILTERED REACTIVE

**MISA Industrial Wastewater Discharge**

<b>Company Code:</b>	0000130104	<b>Result Structure:</b>	MISA MONTHLY REPORTING
<b>Control Point ID:</b>	0700	<b>Param Reported As:</b>	AS SULPHIDE
<b>Sample Date:</b>	2016/08	<b>Frequency:</b>	MONTHLY
<b>Regulation:</b>	MISA COMPLIANCE	<b>Sector:</b>	PETROLEUM REFINERIES
<b>Value:</b>	0.047768	<b>Component Type:</b>	MINIMUM
<b>Unit of Measure:</b>	KG/D		
<b>Control Point Name:</b>	PLANT - PROCESS EFFLUENT		
<b>Parameter Name:</b>	SULPHIDE, UNFILTERED REACTIVE		

**MISA Industrial Wastewater Discharge**

<b>Company Code:</b>	0000130104	<b>Result Structure:</b>	MISA MONTHLY REPORTING
<b>Control Point ID:</b>	0700	<b>Param Reported As:</b>	AS CARBON
<b>Sample Date:</b>	2016/09	<b>Frequency:</b>	MONTHLY
<b>Regulation:</b>	MISA COMPLIANCE	<b>Sector:</b>	PETROLEUM REFINERIES
<b>Value:</b>	35.132	<b>Component Type:</b>	AVERAGE
<b>Unit of Measure:</b>	KG/D		
<b>Control Point Name:</b>	PLANT - PROCESS EFFLUENT		
<b>Parameter Name:</b>	CARBON, DISSOLVED ORGANIC		

**MISA Industrial Wastewater Discharge**

<b>Company Code:</b>	0000130104	<b>Result Structure:</b>	MISA MONTHLY REPORTING
<b>Control Point ID:</b>	0800	<b>Param Reported As:</b>	AS SULPHIDE
<b>Sample Date:</b>	2016/06	<b>Frequency:</b>	MONTHLY
<b>Regulation:</b>	MISA COMPLIANCE	<b>Sector:</b>	PETROLEUM REFINERIES
<b>Value:</b>	0.45128	<b>Component Type:</b>	MINIMUM
<b>Unit of Measure:</b>	KG/D		
<b>Control Point Name:</b>	PLANT - ONCE THROUGH COOLING WATER (OTCW)		
<b>Parameter Name:</b>	SULPHIDE, UNFILTERED REACTIVE		

**MISA Industrial Wastewater Discharge**

<b>Company Code:</b>	0000130104	<b>Result Structure:</b>	MISA MONTHLY REPORTING
<b>Control Point ID:</b>	0800	<b>Param Reported As:</b>	NOT APPLICABLE
<b>Sample Date:</b>	2016/06	<b>Frequency:</b>	MONTHLY
<b>Regulation:</b>	MISA COMPLIANCE	<b>Sector:</b>	PETROLEUM REFINERIES
<b>Value:</b>	0.014378	<b>Component Type:</b>	AVERAGE
<b>Unit of Measure:</b>	KG/D		
<b>Control Point Name:</b>	PLANT - ONCE THROUGH COOLING WATER (OTCW)		
<b>Parameter Name:</b>	TOLUENE C7H8		

**MISA Industrial Wastewater Discharge**

<b>Company Code:</b>	0000130104	<b>Result Structure:</b>	MISA MONTHLY REPORTING
<b>Control Point ID:</b>	0800	<b>Param Reported As:</b>	NOT APPLICABLE
<b>Sample Date:</b>	2016/11	<b>Frequency:</b>	MONTHLY
<b>Regulation:</b>	MISA COMPLIANCE	<b>Sector:</b>	PETROLEUM REFINERIES
<b>Value:</b>	70777	<b>Component Type:</b>	MINIMUM
<b>Unit of Measure:</b>	M3/D		
<b>Control Point Name:</b>	PLANT - ONCE THROUGH COOLING WATER (OTCW)		
<b>Parameter Name:</b>	FLOW		

**MISA Industrial Wastewater Discharge**

**Company Code:** 0000130104  
**Control Point ID:** 0700  
**Sample Date:** 2016/09  
**Regulation:** MISA COMPLIANCE  
**Value:** 0.69584  
**Unit of Measure:** KG/D  
**Control Point Name:** PLANT - PROCESS EFFLUENT  
**Parameter Name:** PHOSPHORUS, UNFILTERED TOTAL

**Result Structure:** MISA MONTHLY REPORTING  
**Param Reported As:** AS PHOSPHORUS  
**Frequency:** MONTHLY  
**Sector:** PETROLEUM REFINERIES  
**Component Type:** MINIMUM

**MISA Industrial Wastewater Discharge**

**Company Code:** 0000130104  
**Control Point ID:** 0700  
**Sample Date:** 2016/09  
**Regulation:** MISA COMPLIANCE  
**Value:** 8.91  
**Unit of Measure:** KG/D  
**Control Point Name:** PLANT - PROCESS EFFLUENT  
**Parameter Name:** RESIDUE, PARTICULATE

**Result Structure:** MISA MONTHLY REPORTING  
**Param Reported As:** NOT APPLICABLE  
**Frequency:** MONTHLY  
**Sector:** PETROLEUM REFINERIES  
**Component Type:** AVERAGE

**MISA Industrial Wastewater Discharge**

**Company Code:** 0000130104  
**Control Point ID:** 0700  
**Sample Date:** 2016/09  
**Regulation:** MISA COMPLIANCE  
**Value:** 9.9906  
**Unit of Measure:** KG/D  
**Control Point Name:** PLANT - PROCESS EFFLUENT  
**Parameter Name:** RESIDUE, PART LOSS ON IGNIT.

**Result Structure:** MISA MONTHLY REPORTING  
**Param Reported As:** NOT APPLICABLE  
**Frequency:** MONTHLY  
**Sector:** PETROLEUM REFINERIES  
**Component Type:** AVERAGE

**MISA Industrial Wastewater Discharge**

**Company Code:** 0000130104  
**Control Point ID:** 0700  
**Sample Date:** 2016/02  
**Regulation:** MISA COMPLIANCE  
**Value:** 38.792  
**Unit of Measure:** KG/D  
**Control Point Name:** PLANT - PROCESS EFFLUENT  
**Parameter Name:** RESIDUE, PARTICULATE

**Result Structure:** MISA MONTHLY REPORTING  
**Param Reported As:** NOT APPLICABLE  
**Frequency:** MONTHLY  
**Sector:** PETROLEUM REFINERIES  
**Component Type:** MAXIMUM

**MISA Industrial Wastewater Discharge**

**Company Code:** 0000130104  
**Control Point ID:** 0700  
**Sample Date:** 2016/02  
**Regulation:** MISA COMPLIANCE  
**Value:** 4  
**Unit of Measure:** KG/D  
**Control Point Name:** PLANT - PROCESS EFFLUENT  
**Parameter Name:** RESIDUE, PARTICULATE

**Result Structure:** MISA MONTHLY REPORTING  
**Param Reported As:** NOT APPLICABLE  
**Frequency:** MONTHLY  
**Sector:** PETROLEUM REFINERIES  
**Component Type:** NUM. IN AVERAGE

**MISA Industrial Wastewater Discharge**

**Company Code:** 0000130104  
**Control Point ID:** 0700  
**Sample Date:** 2016/02  
**Regulation:** MISA COMPLIANCE

**Result Structure:** MISA MONTHLY REPORTING  
**Param Reported As:** NOT APPLICABLE  
**Frequency:** MONTHLY  
**Sector:** PETROLEUM REFINERIES

**Value:** 4.537 **Component Type:** MINIMUM  
**Unit of Measure:** KG/D  
**Control Point Name:** PLANT - PROCESS EFFLUENT  
**Parameter Name:** RESIDUE,PART LOSS ON IGNIT.

**MISA Industrial Wastewater Discharge**

**Company Code:** 0000130104 **Result Structure:** MISA MONTHLY REPORTING  
**Control Point ID:** 0700 **Param Reported As:** AS SULPHIDE  
**Sample Date:** 2016/02 **Frequency:** MONTHLY  
**Regulation:** MISA COMPLIANCE **Sector:** PETROLEUM REFINERIES  
**Value:** 4 **Component Type:** NUM. IN AVERAGE  
**Unit of Measure:** KG/D  
**Control Point Name:** PLANT - PROCESS EFFLUENT  
**Parameter Name:** SULPHIDE, UNFILTERED REACTIVE

**MISA Industrial Wastewater Discharge**

**Company Code:** 0000130104 **Result Structure:** MISA MONTHLY REPORTING  
**Control Point ID:** 0800 **Param Reported As:** NOT APPLICABLE  
**Sample Date:** 2016/09 **Frequency:** MONTHLY  
**Regulation:** MISA COMPLIANCE **Sector:** PETROLEUM REFINERIES  
**Value:** 0.014412 **Component Type:** MINIMUM  
**Unit of Measure:** KG/D  
**Control Point Name:** PLANT - ONCE THROUGH COOLING WATER (OTCW)  
**Parameter Name:** BENZENE C6H6

**MISA Industrial Wastewater Discharge**

**Company Code:** 0000130104 **Result Structure:** MISA MONTHLY REPORTING  
**Control Point ID:** 0800 **Param Reported As:** NOT APPLICABLE  
**Sample Date:** 2016/09 **Frequency:** MONTHLY  
**Regulation:** MISA COMPLIANCE **Sector:** PETROLEUM REFINERIES  
**Value:** 4 **Component Type:** NUM. IN AVERAGE  
**Unit of Measure:** KG/D  
**Control Point Name:** PLANT - ONCE THROUGH COOLING WATER (OTCW)  
**Parameter Name:** BENZENE C6H6

**MISA Industrial Wastewater Discharge**

**Company Code:** 0000130104 **Result Structure:** MISA MONTHLY REPORTING  
**Control Point ID:** 0800 **Param Reported As:** AS SULPHIDE  
**Sample Date:** 2016/05 **Frequency:** MONTHLY  
**Regulation:** MISA COMPLIANCE **Sector:** PETROLEUM REFINERIES  
**Value:** 0.51624 **Component Type:** AVERAGE  
**Unit of Measure:** KG/D  
**Control Point Name:** PLANT - ONCE THROUGH COOLING WATER (OTCW)  
**Parameter Name:** SULPHIDE, UNFILTERED REACTIVE

**MISA Industrial Wastewater Discharge**

**Company Code:** 0000130104 **Result Structure:** MISA MONTHLY REPORTING  
**Control Point ID:** 0800 **Param Reported As:** NOT APPLICABLE  
**Sample Date:** 2016/09 **Frequency:** MONTHLY  
**Regulation:** MISA COMPLIANCE **Sector:** PETROLEUM REFINERIES  
**Value:** 4 **Component Type:** NUM. IN AVERAGE  
**Unit of Measure:** M3/D  
**Control Point Name:** PLANT - ONCE THROUGH COOLING WATER (OTCW)  
**Parameter Name:** FLOW

**MISA Industrial Wastewater Discharge**

<b>Company Code:</b>	0000130104	<b>Result Structure:</b>	MISA MONTHLY REPORTING
<b>Control Point ID:</b>	0800	<b>Param Reported As:</b>	AS PHENOL
<b>Sample Date:</b>	2016/09	<b>Frequency:</b>	MONTHLY
<b>Regulation:</b>	MISA COMPLIANCE	<b>Sector:</b>	PETROLEUM REFINERIES
<b>Value:</b>	4	<b>Component Type:</b>	NUM. IN AVERAGE
<b>Unit of Measure:</b>	KG/D		
<b>Control Point Name:</b>	PLANT - ONCE THROUGH COOLING WATER (OTCW)		
<b>Parameter Name:</b>	PHENOLICS, UNFILTERED REACTIVE		

**MISA Industrial Wastewater Discharge**

<b>Company Code:</b>	0000130104	<b>Result Structure:</b>	MISA MONTHLY REPORTING
<b>Control Point ID:</b>	0800	<b>Param Reported As:</b>	AS SULPHIDE
<b>Sample Date:</b>	2016/09	<b>Frequency:</b>	MONTHLY
<b>Regulation:</b>	MISA COMPLIANCE	<b>Sector:</b>	PETROLEUM REFINERIES
<b>Value:</b>	4	<b>Component Type:</b>	NUM. IN AVERAGE
<b>Unit of Measure:</b>	KG/D		
<b>Control Point Name:</b>	PLANT - ONCE THROUGH COOLING WATER (OTCW)		
<b>Parameter Name:</b>	SULPHIDE, UNFILTERED REACTIVE		

**MISA Industrial Wastewater Discharge**

<b>Company Code:</b>	0000130104	<b>Result Structure:</b>	MISA MONTHLY REPORTING
<b>Control Point ID:</b>	0700	<b>Param Reported As:</b>	AS PHENOL
<b>Sample Date:</b>	2016/03	<b>Frequency:</b>	MONTHLY
<b>Regulation:</b>	MISA COMPLIANCE	<b>Sector:</b>	PETROLEUM REFINERIES
<b>Value:</b>	31	<b>Component Type:</b>	NUM. IN AVERAGE
<b>Unit of Measure:</b>	KG/D		
<b>Control Point Name:</b>	PLANT - PROCESS EFFLUENT		
<b>Parameter Name:</b>	PHENOLICS, UNFILTERED REACTIVE		

**MISA Industrial Wastewater Discharge**

<b>Company Code:</b>	0000130104	<b>Result Structure:</b>	MISA MONTHLY REPORTING
<b>Control Point ID:</b>	0700	<b>Param Reported As:</b>	AS PHOSPHORUS
<b>Sample Date:</b>	2016/03	<b>Frequency:</b>	MONTHLY
<b>Regulation:</b>	MISA COMPLIANCE	<b>Sector:</b>	PETROLEUM REFINERIES
<b>Value:</b>	0.35157	<b>Component Type:</b>	MINIMUM
<b>Unit of Measure:</b>	KG/D		
<b>Control Point Name:</b>	PLANT - PROCESS EFFLUENT		
<b>Parameter Name:</b>	PHOSPHORUS, UNFILTERED TOTAL		

**MISA Industrial Wastewater Discharge**

<b>Company Code:</b>	0000130104	<b>Result Structure:</b>	MISA MONTHLY REPORTING
<b>Control Point ID:</b>	0700	<b>Param Reported As:</b>	NOT APPLICABLE
<b>Sample Date:</b>	2016/03	<b>Frequency:</b>	MONTHLY
<b>Regulation:</b>	MISA COMPLIANCE	<b>Sector:</b>	PETROLEUM REFINERIES
<b>Value:</b>	17.337	<b>Component Type:</b>	AVERAGE
<b>Unit of Measure:</b>	KG/D		
<b>Control Point Name:</b>	PLANT - PROCESS EFFLUENT		
<b>Parameter Name:</b>	RESIDUE, PARTICULATE		

**MISA Industrial Wastewater Discharge**

<b>Company Code:</b>	0000130104	<b>Result Structure:</b>	MISA MONTHLY REPORTING
----------------------	------------	--------------------------	------------------------

**Control Point ID:** 0700  
**Sample Date:** 2016/03  
**Regulation:** MISA COMPLIANCE  
**Value:** 37.048  
**Unit of Measure:** KG/D  
**Control Point Name:** PLANT - PROCESS EFFLUENT  
**Parameter Name:** RESIDUE, PARTICULATE

**Param Reported As:** NOT APPLICABLE  
**Frequency:** MONTHLY  
**Sector:** PETROLEUM REFINERIES  
**Component Type:** MAXIMUM

**MISA Industrial Wastewater Discharge**

**Company Code:** 0000130104  
**Control Point ID:** 0700  
**Sample Date:** 2016/11  
**Regulation:** MISA COMPLIANCE  
**Value:** 20.802  
**Unit of Measure:** KG/D  
**Control Point Name:** PLANT - PROCESS EFFLUENT  
**Parameter Name:** RESIDUE,PART LOSS ON IGNIT.

**Result Structure:** MISA MONTHLY REPORTING  
**Param Reported As:** NOT APPLICABLE  
**Frequency:** MONTHLY  
**Sector:** PETROLEUM REFINERIES  
**Component Type:** MAXIMUM

**MISA Industrial Wastewater Discharge**

**Company Code:** 0000130104  
**Control Point ID:** 0700  
**Sample Date:** 2016/11  
**Regulation:** MISA COMPLIANCE  
**Value:** 30  
**Unit of Measure:** KG/D  
**Control Point Name:** PLANT - PROCESS EFFLUENT  
**Parameter Name:** RESIDUE,PART LOSS ON IGNIT.

**Result Structure:** MISA MONTHLY REPORTING  
**Param Reported As:** NOT APPLICABLE  
**Frequency:** MONTHLY  
**Sector:** PETROLEUM REFINERIES  
**Component Type:** NUM. IN AVERAGE

**MISA Industrial Wastewater Discharge**

**Company Code:** 0000130104  
**Control Point ID:** 0700  
**Sample Date:** 2016/11  
**Regulation:** MISA COMPLIANCE  
**Value:** 2.8468  
**Unit of Measure:** KG/D  
**Control Point Name:** PLANT - PROCESS EFFLUENT  
**Parameter Name:** SOLVENT EXTRACTABLES

**Result Structure:** MISA MONTHLY REPORTING  
**Param Reported As:** NOT APPLICABLE  
**Frequency:** MONTHLY  
**Sector:** PETROLEUM REFINERIES  
**Component Type:** AVERAGE

**MISA Industrial Wastewater Discharge**

**Company Code:** 0000130104  
**Control Point ID:** 0700  
**Sample Date:** 2016/11  
**Regulation:** MISA COMPLIANCE  
**Value:** 1.67  
**Unit of Measure:** KG/D  
**Control Point Name:** PLANT - PROCESS EFFLUENT  
**Parameter Name:** SOLVENT EXTRACTABLES

**Result Structure:** MISA MONTHLY REPORTING  
**Param Reported As:** NOT APPLICABLE  
**Frequency:** MONTHLY  
**Sector:** PETROLEUM REFINERIES  
**Component Type:** MINIMUM

**MISA Industrial Wastewater Discharge**

**Company Code:** 0000130104  
**Control Point ID:** 0700  
**Sample Date:** 2016/11  
**Regulation:** MISA COMPLIANCE  
**Value:** 0.049861  
**Unit of Measure:** KG/D

**Result Structure:** MISA MONTHLY REPORTING  
**Param Reported As:** AS SULPHIDE  
**Frequency:** MONTHLY  
**Sector:** PETROLEUM REFINERIES  
**Component Type:** MAXIMUM

**Control Point Name:** PLANT - PROCESS EFFLUENT  
**Parameter Name:** SULPHIDE, UNFILTERED REACTIVE

**MISA Industrial Wastewater Discharge**

<b>Company Code:</b>	0000130104	<b>Result Structure:</b>	MISA MONTHLY REPORTING
<b>Control Point ID:</b>	0700	<b>Param Reported As:</b>	AS SULPHIDE
<b>Sample Date:</b>	2016/11	<b>Frequency:</b>	MONTHLY
<b>Regulation:</b>	MISA COMPLIANCE	<b>Sector:</b>	PETROLEUM REFINERIES
<b>Value:</b>	5	<b>Component Type:</b>	NUM. IN AVERAGE
<b>Unit of Measure:</b>	KG/D		
<b>Control Point Name:</b>	PLANT - PROCESS EFFLUENT		
<b>Parameter Name:</b>	SULPHIDE, UNFILTERED REACTIVE		

**MISA Industrial Wastewater Discharge**

<b>Company Code:</b>	0000130104	<b>Result Structure:</b>	MISA MONTHLY REPORTING
<b>Control Point ID:</b>	0700	<b>Param Reported As:</b>	AS CARBON
<b>Sample Date:</b>	2016/12	<b>Frequency:</b>	MONTHLY
<b>Regulation:</b>	MISA COMPLIANCE	<b>Sector:</b>	PETROLEUM REFINERIES
<b>Value:</b>	24.169	<b>Component Type:</b>	AVERAGE
<b>Unit of Measure:</b>	KG/D		
<b>Control Point Name:</b>	PLANT - PROCESS EFFLUENT		
<b>Parameter Name:</b>	CARBON, DISSOLVED ORGANIC		

**MISA Industrial Wastewater Discharge**

<b>Company Code:</b>	0000130104	<b>Result Structure:</b>	MISA MONTHLY REPORTING
<b>Control Point ID:</b>	0700	<b>Param Reported As:</b>	NOT APPLICABLE
<b>Sample Date:</b>	2016/06	<b>Frequency:</b>	MONTHLY
<b>Regulation:</b>	MISA COMPLIANCE	<b>Sector:</b>	PETROLEUM REFINERIES
<b>Value:</b>	5	<b>Component Type:</b>	NUM. IN AVERAGE
<b>Unit of Measure:</b>	KG/D		
<b>Control Point Name:</b>	PLANT - PROCESS EFFLUENT		
<b>Parameter Name:</b>	SOLVENT EXTRACTABLES		

**MISA Industrial Wastewater Discharge**

<b>Company Code:</b>	0000130104	<b>Result Structure:</b>	MISA MONTHLY REPORTING
<b>Control Point ID:</b>	0700	<b>Param Reported As:</b>	AS SULPHIDE
<b>Sample Date:</b>	2016/06	<b>Frequency:</b>	MONTHLY
<b>Regulation:</b>	MISA COMPLIANCE	<b>Sector:</b>	PETROLEUM REFINERIES
<b>Value:</b>	5	<b>Component Type:</b>	NUM. IN AVERAGE
<b>Unit of Measure:</b>	KG/D		
<b>Control Point Name:</b>	PLANT - PROCESS EFFLUENT		
<b>Parameter Name:</b>	SULPHIDE, UNFILTERED REACTIVE		

**MISA Industrial Wastewater Discharge**

<b>Company Code:</b>	0000130104	<b>Result Structure:</b>	MISA MONTHLY REPORTING
<b>Control Point ID:</b>	0700	<b>Param Reported As:</b>	AS CARBON
<b>Sample Date:</b>	2016/07	<b>Frequency:</b>	MONTHLY
<b>Regulation:</b>	MISA COMPLIANCE	<b>Sector:</b>	PETROLEUM REFINERIES
<b>Value:</b>	4	<b>Component Type:</b>	NUM. IN AVERAGE
<b>Unit of Measure:</b>	KG/D		
<b>Control Point Name:</b>	PLANT - PROCESS EFFLUENT		
<b>Parameter Name:</b>	CARBON, DISSOLVED ORGANIC		

**MISA Industrial Wastewater**

**Discharge**

<b>Company Code:</b>	0000130104	<b>Result Structure:</b>	MISA MONTHLY REPORTING
<b>Control Point ID:</b>	0700	<b>Param Reported As:</b>	NOT APPLICABLE
<b>Sample Date:</b>	2016/07	<b>Frequency:</b>	MONTHLY
<b>Regulation:</b>	MISA COMPLIANCE	<b>Sector:</b>	PETROLEUM REFINERIES
<b>Value:</b>	10346	<b>Component Type:</b>	MAXIMUM
<b>Unit of Measure:</b>	M3/D		
<b>Control Point Name:</b>	PLANT - PROCESS EFFLUENT		
<b>Parameter Name:</b>	FLOW		

**MISA Industrial Wastewater**

**Discharge**

<b>Company Code:</b>	0000130104	<b>Result Structure:</b>	MISA MONTHLY REPORTING
<b>Control Point ID:</b>	0700	<b>Param Reported As:</b>	NOT APPLICABLE
<b>Sample Date:</b>	2016/05	<b>Frequency:</b>	MONTHLY
<b>Regulation:</b>	MISA COMPLIANCE	<b>Sector:</b>	PETROLEUM REFINERIES
<b>Value:</b>	4.3867	<b>Component Type:</b>	MAXIMUM
<b>Unit of Measure:</b>	KG/D		
<b>Control Point Name:</b>	PLANT - PROCESS EFFLUENT		
<b>Parameter Name:</b>	SOLVENT EXTRACTABLES		

**MISA Industrial Wastewater**

**Discharge**

<b>Company Code:</b>	0000130104	<b>Result Structure:</b>	MISA MONTHLY REPORTING
<b>Control Point ID:</b>	0800	<b>Param Reported As:</b>	AS SULPHIDE
<b>Sample Date:</b>	2016/11	<b>Frequency:</b>	MONTHLY
<b>Regulation:</b>	MISA COMPLIANCE	<b>Sector:</b>	PETROLEUM REFINERIES
<b>Value:</b>	0.53803	<b>Component Type:</b>	MAXIMUM
<b>Unit of Measure:</b>	KG/D		
<b>Control Point Name:</b>	PLANT - ONCE THROUGH COOLING WATER (OTCW)		
<b>Parameter Name:</b>	SULPHIDE, UNFILTERED REACTIVE		

**MISA Industrial Wastewater**

**Discharge**

<b>Company Code:</b>	0000130104	<b>Result Structure:</b>	MISA MONTHLY REPORTING
<b>Control Point ID:</b>	0800	<b>Param Reported As:</b>	NOT APPLICABLE
<b>Sample Date:</b>	2016/11	<b>Frequency:</b>	MONTHLY
<b>Regulation:</b>	MISA COMPLIANCE	<b>Sector:</b>	PETROLEUM REFINERIES
<b>Value:</b>	0.014155	<b>Component Type:</b>	MINIMUM
<b>Unit of Measure:</b>	KG/D		
<b>Control Point Name:</b>	PLANT - ONCE THROUGH COOLING WATER (OTCW)		
<b>Parameter Name:</b>	TOLUENE C7H8		

**MISA Industrial Wastewater**

**Discharge**

<b>Company Code:</b>	0000130104	<b>Result Structure:</b>	MISA MONTHLY REPORTING
<b>Control Point ID:</b>	0700	<b>Param Reported As:</b>	AS NITROGEN
<b>Sample Date:</b>	2016/04	<b>Frequency:</b>	MONTHLY
<b>Regulation:</b>	MISA COMPLIANCE	<b>Sector:</b>	PETROLEUM REFINERIES
<b>Value:</b>	4	<b>Component Type:</b>	NUM. IN AVERAGE
<b>Unit of Measure:</b>	KG/D		
<b>Control Point Name:</b>	PLANT - PROCESS EFFLUENT		
<b>Parameter Name:</b>	AMMONIUM+AMMONIA, TOTAL FILTER.REAC		

**MISA Industrial Wastewater**

**Discharge**

<b>Company Code:</b>	0000130104	<b>Result Structure:</b>	MISA MONTHLY REPORTING
<b>Control Point ID:</b>	0800	<b>Param Reported As:</b>	NOT APPLICABLE
<b>Sample Date:</b>	2016/06	<b>Frequency:</b>	MONTHLY

**Regulation:** MISA COMPLIANCE      **Sector:** PETROLEUM REFINERIES  
**Value:** 0.012894      **Component Type:** MINIMUM  
**Unit of Measure:** KG/D  
**Control Point Name:** PLANT - ONCE THROUGH COOLING WATER (OTCW)  
**Parameter Name:** TOLUENE C7H8

**MISA Industrial Wastewater Discharge**

**Company Code:** 0000130104      **Result Structure:** MISA MONTHLY REPORTING  
**Control Point ID:** 0800      **Param Reported As:** NOT APPLICABLE  
**Sample Date:** 2016/07      **Frequency:** MONTHLY  
**Regulation:** MISA COMPLIANCE      **Sector:** PETROLEUM REFINERIES  
**Value:** 0.66864      **Component Type:** AVERAGE  
**Unit of Measure:** KG/D  
**Control Point Name:** PLANT - ONCE THROUGH COOLING WATER (OTCW)  
**Parameter Name:** BENZENE C6H6

**MISA Industrial Wastewater Discharge**

**Company Code:** 0000130104      **Result Structure:** MISA MONTHLY REPORTING  
**Control Point ID:** 0700      **Param Reported As:** NOT APPLICABLE  
**Sample Date:** 2016/04      **Frequency:** MONTHLY  
**Regulation:** MISA COMPLIANCE      **Sector:** PETROLEUM REFINERIES  
**Value:** 10052      **Component Type:** MAXIMUM  
**Unit of Measure:** M3/D  
**Control Point Name:** PLANT - PROCESS EFFLUENT FLOW  
**Parameter Name:** FLOW

**MISA Industrial Wastewater Discharge**

**Company Code:** 0000130104      **Result Structure:** MISA MONTHLY REPORTING  
**Control Point ID:** 0700      **Param Reported As:** NOT APPLICABLE  
**Sample Date:** 2016/11      **Frequency:** MONTHLY  
**Regulation:** MISA COMPLIANCE      **Sector:** PETROLEUM REFINERIES  
**Value:** 30      **Component Type:** NUM. IN AVERAGE  
**Unit of Measure:** M3/D  
**Control Point Name:** PLANT - PROCESS EFFLUENT FLOW  
**Parameter Name:** FLOW

**MISA Industrial Wastewater Discharge**

**Company Code:** 0000130104      **Result Structure:** MISA MONTHLY REPORTING  
**Control Point ID:** 0700      **Param Reported As:** AS PHENOL  
**Sample Date:** 2016/11      **Frequency:** MONTHLY  
**Regulation:** MISA COMPLIANCE      **Sector:** PETROLEUM REFINERIES  
**Value:** 0.003979      **Component Type:** MINIMUM  
**Unit of Measure:** KG/D  
**Control Point Name:** PLANT - PROCESS EFFLUENT  
**Parameter Name:** PHENOLICS, UNFILTERED REACTIVE

**MISA Industrial Wastewater Discharge**

**Company Code:** 0000130104      **Result Structure:** MISA MONTHLY REPORTING  
**Control Point ID:** 0700      **Param Reported As:** AS PHENOL  
**Sample Date:** 2016/11      **Frequency:** MONTHLY  
**Regulation:** MISA COMPLIANCE      **Sector:** PETROLEUM REFINERIES  
**Value:** 30      **Component Type:** NUM. IN AVERAGE  
**Unit of Measure:** KG/D  
**Control Point Name:** PLANT - PROCESS EFFLUENT  
**Parameter Name:** PHENOLICS, UNFILTERED REACTIVE



**MISA Industrial Wastewater Discharge**

<b>Company Code:</b>	0000130104	<b>Result Structure:</b>	MISA MONTHLY REPORTING
<b>Control Point ID:</b>	0700	<b>Param Reported As:</b>	AS PHOSPHORUS
<b>Sample Date:</b>	2016/11	<b>Frequency:</b>	MONTHLY
<b>Regulation:</b>	MISA COMPLIANCE	<b>Sector:</b>	PETROLEUM REFINERIES
<b>Value:</b>	5	<b>Component Type:</b>	NUM. IN AVERAGE
<b>Unit of Measure:</b>	KG/D		
<b>Control Point Name:</b>	PLANT - PROCESS EFFLUENT		
<b>Parameter Name:</b>	PHOSPHORUS,UNFILTERED TOTAL		

**MISA Industrial Wastewater Discharge**

<b>Company Code:</b>	0000130104	<b>Result Structure:</b>	MISA MONTHLY REPORTING
<b>Control Point ID:</b>	0700	<b>Param Reported As:</b>	NOT APPLICABLE
<b>Sample Date:</b>	2016/11	<b>Frequency:</b>	MONTHLY
<b>Regulation:</b>	MISA COMPLIANCE	<b>Sector:</b>	PETROLEUM REFINERIES
<b>Value:</b>	17.133	<b>Component Type:</b>	MAXIMUM
<b>Unit of Measure:</b>	KG/D		
<b>Control Point Name:</b>	PLANT - PROCESS EFFLUENT		
<b>Parameter Name:</b>	RESIDUE, PARTICULATE		

**MISA Industrial Wastewater Discharge**

<b>Company Code:</b>	0000130104	<b>Result Structure:</b>	MISA MONTHLY REPORTING
<b>Control Point ID:</b>	0700	<b>Param Reported As:</b>	AS PHENOL
<b>Sample Date:</b>	2016/07	<b>Frequency:</b>	MONTHLY
<b>Regulation:</b>	MISA COMPLIANCE	<b>Sector:</b>	PETROLEUM REFINERIES
<b>Value:</b>	0.010346	<b>Component Type:</b>	MAXIMUM
<b>Unit of Measure:</b>	KG/D		
<b>Control Point Name:</b>	PLANT - PROCESS EFFLUENT		
<b>Parameter Name:</b>	PHENOLICS, UNFILTERED REACTIVE		

**MISA Industrial Wastewater Discharge**

<b>Company Code:</b>	0000130104	<b>Result Structure:</b>	MISA MONTHLY REPORTING
<b>Control Point ID:</b>	0700	<b>Param Reported As:</b>	AS PHOSPHORUS
<b>Sample Date:</b>	2016/07	<b>Frequency:</b>	MONTHLY
<b>Regulation:</b>	MISA COMPLIANCE	<b>Sector:</b>	PETROLEUM REFINERIES
<b>Value:</b>	2.3245	<b>Component Type:</b>	AVERAGE
<b>Unit of Measure:</b>	KG/D		
<b>Control Point Name:</b>	PLANT - PROCESS EFFLUENT		
<b>Parameter Name:</b>	PHOSPHORUS,UNFILTERED TOTAL		

**MISA Industrial Wastewater Discharge**

<b>Company Code:</b>	0000130104	<b>Result Structure:</b>	MISA MONTHLY REPORTING
<b>Control Point ID:</b>	0700	<b>Param Reported As:</b>	AS PHOSPHORUS
<b>Sample Date:</b>	2016/12	<b>Frequency:</b>	MONTHLY
<b>Regulation:</b>	MISA COMPLIANCE	<b>Sector:</b>	PETROLEUM REFINERIES
<b>Value:</b>	1.6194	<b>Component Type:</b>	AVERAGE
<b>Unit of Measure:</b>	KG/D		
<b>Control Point Name:</b>	PLANT - PROCESS EFFLUENT		
<b>Parameter Name:</b>	PHOSPHORUS,UNFILTERED TOTAL		

**MISA Industrial Wastewater Discharge**

**Company Code:** 0000130104  
**Control Point ID:** 0700  
**Sample Date:** 2016/12  
**Regulation:** MISA COMPLIANCE  
**Value:** 4  
**Unit of Measure:** KG/D  
**Control Point Name:** PLANT - PROCESS EFFLUENT  
**Parameter Name:** PHOSPHORUS,UNFILTERED TOTAL

**Result Structure:** MISA MONTHLY REPORTING  
**Param Reported As:** AS PHOSPHORUS  
**Frequency:** MONTHLY  
**Sector:** PETROLEUM REFINERIES  
**Component Type:** NUM. IN AVERAGE

**MISA Industrial Wastewater**  
**Discharge**

**Company Code:** 0000130104  
**Control Point ID:** 0700  
**Sample Date:** 2016/12  
**Regulation:** MISA COMPLIANCE  
**Value:** 6.665  
**Unit of Measure:** KG/D  
**Control Point Name:** PLANT - PROCESS EFFLUENT  
**Parameter Name:** RESIDUE, PARTICULATE

**Result Structure:** MISA MONTHLY REPORTING  
**Param Reported As:** NOT APPLICABLE  
**Frequency:** MONTHLY  
**Sector:** PETROLEUM REFINERIES  
**Component Type:** MINIMUM

**MISA Industrial Wastewater**  
**Discharge**

**Company Code:** 0000130104  
**Control Point ID:** 0700  
**Sample Date:** 2016/12  
**Regulation:** MISA COMPLIANCE  
**Value:** 8.7732  
**Unit of Measure:** KG/D  
**Control Point Name:** PLANT - PROCESS EFFLUENT  
**Parameter Name:** RESIDUE,PART LOSS ON IGNIT.

**Result Structure:** MISA MONTHLY REPORTING  
**Param Reported As:** NOT APPLICABLE  
**Frequency:** MONTHLY  
**Sector:** PETROLEUM REFINERIES  
**Component Type:** AVERAGE

**MISA Industrial Wastewater**  
**Discharge**

**Company Code:** 0000130104  
**Control Point ID:** 0700  
**Sample Date:** 2016/12  
**Regulation:** MISA COMPLIANCE  
**Value:** 7.468  
**Unit of Measure:** KG/D  
**Control Point Name:** PLANT - PROCESS EFFLUENT  
**Parameter Name:** SOLVENT EXTRACTABLES

**Result Structure:** MISA MONTHLY REPORTING  
**Param Reported As:** NOT APPLICABLE  
**Frequency:** MONTHLY  
**Sector:** PETROLEUM REFINERIES  
**Component Type:** MAXIMUM

**MISA Industrial Wastewater**  
**Discharge**

**Company Code:** 0000130104  
**Control Point ID:** 0800  
**Sample Date:** 2016/12  
**Regulation:** MISA COMPLIANCE  
**Value:** 4  
**Unit of Measure:** KG/D  
**Control Point Name:** PLANT - ONCE THROUGH COOLING WATER (OTCW)  
**Parameter Name:** PHENOLICS, UNFILTERED REACTIVE

**Result Structure:** MISA MONTHLY REPORTING  
**Param Reported As:** AS PHENOL  
**Frequency:** MONTHLY  
**Sector:** PETROLEUM REFINERIES  
**Component Type:** NUM. IN AVERAGE

**MISA Industrial Wastewater**  
**Discharge**

**Company Code:** 0000130104  
**Control Point ID:** 0700  
**Sample Date:** 2016/10  
**Regulation:** MISA COMPLIANCE  
**Value:** 0.002211

**Result Structure:** MISA MONTHLY REPORTING  
**Param Reported As:** AS PHENOL  
**Frequency:** MONTHLY  
**Sector:** PETROLEUM REFINERIES  
**Component Type:** MINIMUM

**Unit of Measure:** KG/D  
**Control Point Name:** PLANT - PROCESS EFFLUENT  
**Parameter Name:** PHENOLICS, UNFILTERED REACTIVE

**MISA Industrial Wastewater**

**Discharge**

<b>Company Code:</b>	0000130104	<b>Result Structure:</b>	MISA MONTHLY REPORTING
<b>Control Point ID:</b>	0700	<b>Param Reported As:</b>	NOT APPLICABLE
<b>Sample Date:</b>	2016/10	<b>Frequency:</b>	MONTHLY
<b>Regulation:</b>	MISA COMPLIANCE	<b>Sector:</b>	PETROLEUM REFINERIES
<b>Value:</b>	4.8038	<b>Component Type:</b>	AVERAGE
<b>Unit of Measure:</b>	KG/D		
<b>Control Point Name:</b>	PLANT - PROCESS EFFLUENT		
<b>Parameter Name:</b>	RESIDUE, PARTICULATE		

**MISA Industrial Wastewater**

**Discharge**

<b>Company Code:</b>	0000130104	<b>Result Structure:</b>	MISA MONTHLY REPORTING
<b>Control Point ID:</b>	0700	<b>Param Reported As:</b>	NOT APPLICABLE
<b>Sample Date:</b>	2016/10	<b>Frequency:</b>	MONTHLY
<b>Regulation:</b>	MISA COMPLIANCE	<b>Sector:</b>	PETROLEUM REFINERIES
<b>Value:</b>	29	<b>Component Type:</b>	NUM. IN AVERAGE
<b>Unit of Measure:</b>	KG/D		
<b>Control Point Name:</b>	PLANT - PROCESS EFFLUENT		
<b>Parameter Name:</b>	RESIDUE,PART LOSS ON IGNIT.		

**MISA Industrial Wastewater**

**Discharge**

<b>Company Code:</b>	0000130104	<b>Result Structure:</b>	MISA MONTHLY REPORTING
<b>Control Point ID:</b>	0700	<b>Param Reported As:</b>	NOT APPLICABLE
<b>Sample Date:</b>	2016/10	<b>Frequency:</b>	MONTHLY
<b>Regulation:</b>	MISA COMPLIANCE	<b>Sector:</b>	PETROLEUM REFINERIES
<b>Value:</b>	0.86229	<b>Component Type:</b>	MINIMUM
<b>Unit of Measure:</b>	KG/D		
<b>Control Point Name:</b>	PLANT - PROCESS EFFLUENT		
<b>Parameter Name:</b>	SOLVENT EXTRACTABLES		

**MISA Industrial Wastewater**

**Discharge**

<b>Company Code:</b>	0000130104	<b>Result Structure:</b>	MISA MONTHLY REPORTING
<b>Control Point ID:</b>	0700	<b>Param Reported As:</b>	AS SULPHIDE
<b>Sample Date:</b>	2016/07	<b>Frequency:</b>	MONTHLY
<b>Regulation:</b>	MISA COMPLIANCE	<b>Sector:</b>	PETROLEUM REFINERIES
<b>Value:</b>	0.046907	<b>Component Type:</b>	MINIMUM
<b>Unit of Measure:</b>	KG/D		
<b>Control Point Name:</b>	PLANT - PROCESS EFFLUENT		
<b>Parameter Name:</b>	SULPHIDE, UNFILTERED REACTIVE		

**MISA Industrial Wastewater**

**Discharge**

<b>Company Code:</b>	0000130104	<b>Result Structure:</b>	MISA MONTHLY REPORTING
<b>Control Point ID:</b>	0700	<b>Param Reported As:</b>	AS PHENOL
<b>Sample Date:</b>	2016/08	<b>Frequency:</b>	MONTHLY
<b>Regulation:</b>	MISA COMPLIANCE	<b>Sector:</b>	PETROLEUM REFINERIES
<b>Value:</b>	31	<b>Component Type:</b>	NUM. IN AVERAGE
<b>Unit of Measure:</b>	KG/D		
<b>Control Point Name:</b>	PLANT - PROCESS EFFLUENT		
<b>Parameter Name:</b>	PHENOLICS, UNFILTERED REACTIVE		

**MISA Industrial Wastewater Discharge**

<b>Company Code:</b>	0000130104	<b>Result Structure:</b>	MISA MONTHLY REPORTING
<b>Control Point ID:</b>	0700	<b>Param Reported As:</b>	AS PHOSPHORUS
<b>Sample Date:</b>	2016/08	<b>Frequency:</b>	MONTHLY
<b>Regulation:</b>	MISA COMPLIANCE	<b>Sector:</b>	PETROLEUM REFINERIES
<b>Value:</b>	1.3716	<b>Component Type:</b>	MINIMUM
<b>Unit of Measure:</b>	KG/D		
<b>Control Point Name:</b>	PLANT - PROCESS EFFLUENT		
<b>Parameter Name:</b>	PHOSPHORUS, UNFILTERED TOTAL		

**MISA Industrial Wastewater Discharge**

<b>Company Code:</b>	0000130104	<b>Result Structure:</b>	MISA MONTHLY REPORTING
<b>Control Point ID:</b>	0800	<b>Param Reported As:</b>	AS PHENOL
<b>Sample Date:</b>	2016/04	<b>Frequency:</b>	MONTHLY
<b>Regulation:</b>	MISA COMPLIANCE	<b>Sector:</b>	PETROLEUM REFINERIES
<b>Value:</b>	0.074782	<b>Component Type:</b>	MAXIMUM
<b>Unit of Measure:</b>	KG/D		
<b>Control Point Name:</b>	PLANT - ONCE THROUGH COOLING WATER (OTCW)		
<b>Parameter Name:</b>	PHENOLICS, UNFILTERED REACTIVE		

**MISA Industrial Wastewater Discharge**

<b>Company Code:</b>	0000130104	<b>Result Structure:</b>	MISA MONTHLY REPORTING
<b>Control Point ID:</b>	0700	<b>Param Reported As:</b>	AS CARBON
<b>Sample Date:</b>	2016/11	<b>Frequency:</b>	MONTHLY
<b>Regulation:</b>	MISA COMPLIANCE	<b>Sector:</b>	PETROLEUM REFINERIES
<b>Value:</b>	5	<b>Component Type:</b>	NUM. IN AVERAGE
<b>Unit of Measure:</b>	KG/D		
<b>Control Point Name:</b>	PLANT - PROCESS EFFLUENT		
<b>Parameter Name:</b>	CARBON, DISSOLVED ORGANIC		

**MISA Industrial Wastewater Discharge**

<b>Company Code:</b>	0000130104	<b>Result Structure:</b>	MISA MONTHLY REPORTING
<b>Control Point ID:</b>	0800	<b>Param Reported As:</b>	NOT APPLICABLE
<b>Sample Date:</b>	2016/04	<b>Frequency:</b>	MONTHLY
<b>Regulation:</b>	MISA COMPLIANCE	<b>Sector:</b>	PETROLEUM REFINERIES
<b>Value:</b>	0.014281	<b>Component Type:</b>	MINIMUM
<b>Unit of Measure:</b>	KG/D		
<b>Control Point Name:</b>	PLANT - ONCE THROUGH COOLING WATER (OTCW)		
<b>Parameter Name:</b>	BENZENE C6H6		

**MISA Industrial Wastewater Discharge**

<b>Company Code:</b>	0000130104	<b>Result Structure:</b>	MISA MONTHLY REPORTING
<b>Control Point ID:</b>	0700	<b>Param Reported As:</b>	AS SULPHIDE
<b>Sample Date:</b>	2016/05	<b>Frequency:</b>	MONTHLY
<b>Regulation:</b>	MISA COMPLIANCE	<b>Sector:</b>	PETROLEUM REFINERIES
<b>Value:</b>	0.047901	<b>Component Type:</b>	MINIMUM
<b>Unit of Measure:</b>	KG/D		
<b>Control Point Name:</b>	PLANT - PROCESS EFFLUENT		
<b>Parameter Name:</b>	SULPHIDE, UNFILTERED REACTIVE		

**MISA Industrial Wastewater Discharge**

<b>Company Code:</b>	0000130104	<b>Result Structure:</b>	MISA MONTHLY REPORTING
<b>Control Point ID:</b>	0700	<b>Param Reported As:</b>	AS PHENOL

**Sample Date:** 2016/06 **Frequency:** MONTHLY  
**Regulation:** MISA COMPLIANCE **Sector:** PETROLEUM REFINERIES  
**Value:** 0.005362 **Component Type:** MINIMUM  
**Unit of Measure:** KG/D  
**Control Point Name:** PLANT - PROCESS EFFLUENT  
**Parameter Name:** PHENOLICS, UNFILTERED REACTIVE

**MISA Industrial Wastewater Discharge**

**Company Code:** 0000130104 **Result Structure:** MISA MONTHLY REPORTING  
**Control Point ID:** 0800 **Param Reported As:** AS PHENOL  
**Sample Date:** 2016/05 **Frequency:** MONTHLY  
**Regulation:** MISA COMPLIANCE **Sector:** PETROLEUM REFINERIES  
**Value:** 0.068561 **Component Type:** MINIMUM  
**Unit of Measure:** KG/D  
**Control Point Name:** PLANT - ONCE THROUGH COOLING WATER (OTCW)  
**Parameter Name:** PHENOLICS, UNFILTERED REACTIVE

**MISA Industrial Wastewater Discharge**

**Company Code:** 0000130104 **Result Structure:** MISA MONTHLY REPORTING  
**Control Point ID:** 0800 **Param Reported As:** AS PHENOL  
**Sample Date:** 2016/01 **Frequency:** MONTHLY  
**Regulation:** MISA COMPLIANCE **Sector:** PETROLEUM REFINERIES  
**Value:** 0.072544 **Component Type:** AVERAGE  
**Unit of Measure:** KG/D  
**Control Point Name:** PLANT - ONCE THROUGH COOLING WATER (OTCW)  
**Parameter Name:** PHENOLICS, UNFILTERED REACTIVE

**MISA Industrial Wastewater Discharge**

**Company Code:** 0000130104 **Result Structure:** MISA MONTHLY REPORTING  
**Control Point ID:** 0700 **Param Reported As:** NOT APPLICABLE  
**Sample Date:** 2016/06 **Frequency:** MONTHLY  
**Regulation:** MISA COMPLIANCE **Sector:** PETROLEUM REFINERIES  
**Value:** 6.9804 **Component Type:** AVERAGE  
**Unit of Measure:** KG/D  
**Control Point Name:** PLANT - PROCESS EFFLUENT  
**Parameter Name:** RESIDUE, PARTICULATE

**MISA Industrial Wastewater Discharge**

**Company Code:** 0000130104 **Result Structure:** MISA MONTHLY REPORTING  
**Control Point ID:** 0700 **Param Reported As:** NOT APPLICABLE  
**Sample Date:** 2016/06 **Frequency:** MONTHLY  
**Regulation:** MISA COMPLIANCE **Sector:** PETROLEUM REFINERIES  
**Value:** 8.829 **Component Type:** MAXIMUM  
**Unit of Measure:** KG/D  
**Control Point Name:** PLANT - PROCESS EFFLUENT  
**Parameter Name:** RESIDUE, PARTICULATE

**MISA Industrial Wastewater Discharge**

**Company Code:** 0000130104 **Result Structure:** MISA MONTHLY REPORTING  
**Control Point ID:** 0800 **Param Reported As:** NOT APPLICABLE  
**Sample Date:** 2016/02 **Frequency:** MONTHLY  
**Regulation:** MISA COMPLIANCE **Sector:** PETROLEUM REFINERIES  
**Value:** 0.014767 **Component Type:** MAXIMUM  
**Unit of Measure:** KG/D  
**Control Point Name:** PLANT - ONCE THROUGH COOLING WATER (OTCW)

Parameter Name: TOLUENE C7H8

MISA Industrial Wastewater Discharge

<b>Company Code:</b>	0000130104	<b>Result Structure:</b>	MISA MONTHLY REPORTING
<b>Control Point ID:</b>	0800	<b>Param Reported As:</b>	NOT APPLICABLE
<b>Sample Date:</b>	2016/03	<b>Frequency:</b>	MONTHLY
<b>Regulation:</b>	MISA COMPLIANCE	<b>Sector:</b>	PETROLEUM REFINERIES
<b>Value:</b>	0.014473	<b>Component Type:</b>	AVERAGE
<b>Unit of Measure:</b>	KG/D		
<b>Control Point Name:</b>	PLANT - ONCE THROUGH COOLING WATER (OTCW)		
<b>Parameter Name:</b>	BENZENE C6H6		

MISA Industrial Wastewater Discharge

<b>Company Code:</b>	0000130104	<b>Result Structure:</b>	MISA MONTHLY REPORTING
<b>Control Point ID:</b>	0800	<b>Param Reported As:</b>	NOT APPLICABLE
<b>Sample Date:</b>	2016/03	<b>Frequency:</b>	MONTHLY
<b>Regulation:</b>	MISA COMPLIANCE	<b>Sector:</b>	PETROLEUM REFINERIES
<b>Value:</b>	75546	<b>Component Type:</b>	MAXIMUM
<b>Unit of Measure:</b>	M3/D		
<b>Control Point Name:</b>	PLANT - ONCE THROUGH COOLING WATER (OTCW)		
<b>Parameter Name:</b>	FLOW		

MISA Industrial Wastewater Discharge

<b>Company Code:</b>	0000130104	<b>Result Structure:</b>	MISA MONTHLY REPORTING
<b>Control Point ID:</b>	0800	<b>Param Reported As:</b>	AS PHENOL
<b>Sample Date:</b>	2016/03	<b>Frequency:</b>	MONTHLY
<b>Regulation:</b>	MISA COMPLIANCE	<b>Sector:</b>	PETROLEUM REFINERIES
<b>Value:</b>	0.075546	<b>Component Type:</b>	MAXIMUM
<b>Unit of Measure:</b>	KG/D		
<b>Control Point Name:</b>	PLANT - ONCE THROUGH COOLING WATER (OTCW)		
<b>Parameter Name:</b>	PHENOLICS, UNFILTERED REACTIVE		

MISA Industrial Wastewater Discharge

<b>Company Code:</b>	0000130104	<b>Result Structure:</b>	MISA MONTHLY REPORTING
<b>Control Point ID:</b>	0800	<b>Param Reported As:</b>	NOT APPLICABLE
<b>Sample Date:</b>	2016/04	<b>Frequency:</b>	MONTHLY
<b>Regulation:</b>	MISA COMPLIANCE	<b>Sector:</b>	PETROLEUM REFINERIES
<b>Value:</b>	0.014561	<b>Component Type:</b>	AVERAGE
<b>Unit of Measure:</b>	KG/D		
<b>Control Point Name:</b>	PLANT - ONCE THROUGH COOLING WATER (OTCW)		
<b>Parameter Name:</b>	BENZENE C6H6		

MISA Industrial Wastewater Discharge

<b>Company Code:</b>	0000130104	<b>Result Structure:</b>	MISA MONTHLY REPORTING
<b>Control Point ID:</b>	0800	<b>Param Reported As:</b>	AS SULPHIDE
<b>Sample Date:</b>	2016/02	<b>Frequency:</b>	MONTHLY
<b>Regulation:</b>	MISA COMPLIANCE	<b>Sector:</b>	PETROLEUM REFINERIES
<b>Value:</b>	4	<b>Component Type:</b>	NUM. IN AVERAGE
<b>Unit of Measure:</b>	KG/D		
<b>Control Point Name:</b>	PLANT - ONCE THROUGH COOLING WATER (OTCW)		
<b>Parameter Name:</b>	SULPHIDE, UNFILTERED REACTIVE		

MISA Industrial Wastewater Discharge

**Company Code:** 0000130104  
**Control Point ID:** 0700  
**Sample Date:** 2016/08  
**Regulation:** MISA COMPLIANCE  
**Value:** 31  
**Unit of Measure:** KG/D  
**Control Point Name:** PLANT - PROCESS EFFLUENT  
**Parameter Name:** RESIDUE,PART LOSS ON IGNIT.

**Result Structure:** MISA MONTHLY REPORTING  
**Param Reported As:** NOT APPLICABLE  
**Frequency:** MONTHLY  
**Sector:** PETROLEUM REFINERIES  
**Component Type:** NUM. IN AVERAGE

**MISA Industrial Wastewater Discharge**

**Company Code:** 0000130104  
**Control Point ID:** 0700  
**Sample Date:** 2016/08  
**Regulation:** MISA COMPLIANCE  
**Value:** 0.061501  
**Unit of Measure:** KG/D  
**Control Point Name:** PLANT - PROCESS EFFLUENT  
**Parameter Name:** SULPHIDE, UNFILTERED REACTIVE

**Result Structure:** MISA MONTHLY REPORTING  
**Param Reported As:** AS SULPHIDE  
**Frequency:** MONTHLY  
**Sector:** PETROLEUM REFINERIES  
**Component Type:** AVERAGE

**MISA Industrial Wastewater Discharge**

**Company Code:** 0000130104  
**Control Point ID:** 0700  
**Sample Date:** 2016/08  
**Regulation:** MISA COMPLIANCE  
**Value:** 0.084847  
**Unit of Measure:** KG/D  
**Control Point Name:** PLANT - PROCESS EFFLUENT  
**Parameter Name:** SULPHIDE, UNFILTERED REACTIVE

**Result Structure:** MISA MONTHLY REPORTING  
**Param Reported As:** AS SULPHIDE  
**Frequency:** MONTHLY  
**Sector:** PETROLEUM REFINERIES  
**Component Type:** MAXIMUM

**MISA Industrial Wastewater Discharge**

**Company Code:** 0000130104  
**Control Point ID:** 0700  
**Sample Date:** 2016/09  
**Regulation:** MISA COMPLIANCE  
**Value:** 0  
**Unit of Measure:** KG/D  
**Control Point Name:** PLANT - PROCESS EFFLUENT  
**Parameter Name:** AMMONIUM+AMMONIA, TOTAL FILTER.REAC

**Result Structure:** MISA MONTHLY REPORTING  
**Param Reported As:** AS NITROGEN  
**Frequency:** MONTHLY  
**Sector:** PETROLEUM REFINERIES  
**Component Type:** AVERAGE

**MISA Industrial Wastewater Discharge**

**Company Code:** 0000130104  
**Control Point ID:** 0700  
**Sample Date:** 2016/09  
**Regulation:** MISA COMPLIANCE  
**Value:** 4  
**Unit of Measure:** KG/D  
**Control Point Name:** PLANT - PROCESS EFFLUENT  
**Parameter Name:** CARBON, DISSOLVED ORGANIC

**Result Structure:** MISA MONTHLY REPORTING  
**Param Reported As:** AS CARBON  
**Frequency:** MONTHLY  
**Sector:** PETROLEUM REFINERIES  
**Component Type:** NUM. IN AVERAGE

**MISA Industrial Wastewater Discharge**

**Company Code:** 0000130104  
**Control Point ID:** 0700  
**Sample Date:** 2016/09  
**Regulation:** MISA COMPLIANCE

**Result Structure:** MISA MONTHLY REPORTING  
**Param Reported As:** AS PHENOL  
**Frequency:** MONTHLY  
**Sector:** PETROLEUM REFINERIES

**Value:** 0.0087629 **Component Type:** AVERAGE  
**Unit of Measure:** KG/D  
**Control Point Name:** PLANT - PROCESS EFFLUENT  
**Parameter Name:** PHENOLICS, UNFILTERED REACTIVE

**MISA Industrial Wastewater Discharge**

**Company Code:** 0000130104 **Result Structure:** MISA MONTHLY REPORTING  
**Control Point ID:** 0800 **Param Reported As:** NOT APPLICABLE  
**Sample Date:** 2016/06 **Frequency:** MONTHLY  
**Regulation:** MISA COMPLIANCE **Sector:** PETROLEUM REFINERIES  
**Value:** 0.012894 **Component Type:** MINIMUM  
**Unit of Measure:** KG/D  
**Control Point Name:** PLANT - ONCE THROUGH COOLING WATER (OTCW)  
**Parameter Name:** BENZENE C6H6

**MISA Industrial Wastewater Discharge**

**Company Code:** 0000130104 **Result Structure:** MISA MONTHLY REPORTING  
**Control Point ID:** 0800 **Param Reported As:** AS PHENOL  
**Sample Date:** 2016/06 **Frequency:** MONTHLY  
**Regulation:** MISA COMPLIANCE **Sector:** PETROLEUM REFINERIES  
**Value:** 0.077392 **Component Type:** MAXIMUM  
**Unit of Measure:** KG/D  
**Control Point Name:** PLANT - ONCE THROUGH COOLING WATER (OTCW)  
**Parameter Name:** PHENOLICS, UNFILTERED REACTIVE

**MISA Industrial Wastewater Discharge**

**Company Code:** 0000130104 **Result Structure:** MISA MONTHLY REPORTING  
**Control Point ID:** 0800 **Param Reported As:** NOT APPLICABLE  
**Sample Date:** 2016/06 **Frequency:** MONTHLY  
**Regulation:** MISA COMPLIANCE **Sector:** PETROLEUM REFINERIES  
**Value:** 0.015479 **Component Type:** MAXIMUM  
**Unit of Measure:** KG/D  
**Control Point Name:** PLANT - ONCE THROUGH COOLING WATER (OTCW)  
**Parameter Name:** TOLUENE C7H8

---

**Site:** PETRO-CANADA LUBRICANTS INC.  
MISSISSAUGA ON

**Database:**  
SRDS

**Company Code:** 0000130104 **Sector:**  
**Works ID:** **Region:**  
**SIC:** **District:**  
**SIC1:** **UTM Zone:**  
**SIC1 Desc:** **UTM Easting:**  
**SIC2:** **UTM Northing:**  
**SIC2 Desc:** **UTM Precision:**  
**SIC3:** **Minor Basin:**  
**SIC3 Desc:** **Major Basin:**  
**Body of Water:** **Report Year:** 2015  
**Terminal Stream:**  
**SIC Desc:**  
**Mailing Address:**  
**Corp Address:**

**MISA Industrial Wastewater Discharge**

**Company Code:** 0000130104 **Result Structure:** MISA MONTHLY REPORTING  
**Control Point ID:** 0700 **Param Reported As:** NOT APPLICABLE  
**Sample Date:** 2015/08 **Frequency:** MONTHLY



**Regulation:** MISA COMPLIANCE **Sector:** PETROLEUM REFINERIES  
**Value:** 8.5265 **Component Type:** AVERAGE  
**Unit of Measure:** KG/D  
**Control Point Name:** PLANT - PROCESS EFFLUENT  
**Parameter Name:** RESIDUE, PARTICULATE

**MISA Industrial Wastewater Discharge**

**Company Code:** 0000130104 **Result Structure:** MISA MONTHLY REPORTING  
**Control Point ID:** 0800 **Param Reported As:** AS PHENOL  
**Sample Date:** 2015/03 **Frequency:** MONTHLY  
**Regulation:** MISA COMPLIANCE **Sector:** PETROLEUM REFINERIES  
**Value:** 0.072404 **Component Type:** MINIMUM  
**Unit of Measure:** KG/D  
**Control Point Name:** PLANT - ONCE THROUGH COOLING WATER (OTCW)  
**Parameter Name:** PHENOLICS, UNFILTERED REACTIVE

**MISA Industrial Wastewater Discharge**

**Company Code:** 0000130104 **Result Structure:** MISA MONTHLY REPORTING  
**Control Point ID:** 0800 **Param Reported As:** NOT APPLICABLE  
**Sample Date:** 2015/04 **Frequency:** MONTHLY  
**Regulation:** MISA COMPLIANCE **Sector:** PETROLEUM REFINERIES  
**Value:** 0.014704 **Component Type:** AVERAGE  
**Unit of Measure:** KG/D  
**Control Point Name:** PLANT - ONCE THROUGH COOLING WATER (OTCW)  
**Parameter Name:** BENZENE C6H6

**MISA Industrial Wastewater Discharge**

**Company Code:** 0000130104 **Result Structure:** MISA MONTHLY REPORTING  
**Control Point ID:** 0700 **Param Reported As:** AS PHENOL  
**Sample Date:** 2015/04 **Frequency:** MONTHLY  
**Regulation:** MISA COMPLIANCE **Sector:** PETROLEUM REFINERIES  
**Value:** 0.0054 **Component Type:** MINIMUM  
**Unit of Measure:** KG/D  
**Control Point Name:** PLANT - PROCESS EFFLUENT  
**Parameter Name:** PHENOLICS, UNFILTERED REACTIVE

**MISA Industrial Wastewater Discharge**

**Company Code:** 0000130104 **Result Structure:** MISA MONTHLY REPORTING  
**Control Point ID:** 0700 **Param Reported As:** AS SULPHIDE  
**Sample Date:** 2015/08 **Frequency:** MONTHLY  
**Regulation:** MISA COMPLIANCE **Sector:** PETROLEUM REFINERIES  
**Value:** 0.04771 **Component Type:** AVERAGE  
**Unit of Measure:** KG/D  
**Control Point Name:** PLANT - PROCESS EFFLUENT  
**Parameter Name:** SULPHIDE, UNFILTERED REACTIVE

**MISA Industrial Wastewater Discharge**

**Company Code:** 0000130104 **Result Structure:** MISA MONTHLY REPORTING  
**Control Point ID:** 0700 **Param Reported As:** AS SULPHIDE  
**Sample Date:** 2015/08 **Frequency:** MONTHLY  
**Regulation:** MISA COMPLIANCE **Sector:** PETROLEUM REFINERIES  
**Value:** 0.035616 **Component Type:** MINIMUM  
**Unit of Measure:** KG/D  
**Control Point Name:** PLANT - PROCESS EFFLUENT  
**Parameter Name:** SULPHIDE, UNFILTERED REACTIVE

**MISA Industrial Wastewater Discharge**

**Company Code:** 0000130104  
**Control Point ID:** 0700  
**Sample Date:** 2015/09  
**Regulation:** MISA COMPLIANCE  
**Value:** 14.559  
**Unit of Measure:** KG/D  
**Control Point Name:** PLANT - PROCESS EFFLUENT  
**Parameter Name:** CARBON, DISSOLVED ORGANIC

**Result Structure:** MISA MONTHLY REPORTING  
**Param Reported As:** AS CARBON  
**Frequency:** MONTHLY  
**Sector:** PETROLEUM REFINERIES  
**Component Type:** MINIMUM

**MISA Industrial Wastewater Discharge**

**Company Code:** 0000130104  
**Control Point ID:** 0700  
**Sample Date:** 2015/09  
**Regulation:** MISA COMPLIANCE  
**Value:** 0.036925  
**Unit of Measure:** KG/D  
**Control Point Name:** PLANT - PROCESS EFFLUENT  
**Parameter Name:** SULPHIDE, UNFILTERED REACTIVE

**Result Structure:** MISA MONTHLY REPORTING  
**Param Reported As:** AS SULPHIDE  
**Frequency:** MONTHLY  
**Sector:** PETROLEUM REFINERIES  
**Component Type:** MINIMUM

**MISA Industrial Wastewater Discharge**

**Company Code:** 0000130104  
**Control Point ID:** 0700  
**Sample Date:** 2015/09  
**Regulation:** MISA COMPLIANCE  
**Value:** 4  
**Unit of Measure:** KG/D  
**Control Point Name:** PLANT - PROCESS EFFLUENT  
**Parameter Name:** SULPHIDE, UNFILTERED REACTIVE

**Result Structure:** MISA MONTHLY REPORTING  
**Param Reported As:** AS SULPHIDE  
**Frequency:** MONTHLY  
**Sector:** PETROLEUM REFINERIES  
**Component Type:** NUM. IN AVERAGE

**MISA Industrial Wastewater Discharge**

**Company Code:** 0000130104  
**Control Point ID:** 0700  
**Sample Date:** 2015/10  
**Regulation:** MISA COMPLIANCE  
**Value:** 24.308  
**Unit of Measure:** KG/D  
**Control Point Name:** PLANT - PROCESS EFFLUENT  
**Parameter Name:** CARBON, DISSOLVED ORGANIC

**Result Structure:** MISA MONTHLY REPORTING  
**Param Reported As:** AS CARBON  
**Frequency:** MONTHLY  
**Sector:** PETROLEUM REFINERIES  
**Component Type:** MAXIMUM

**MISA Industrial Wastewater Discharge**

**Company Code:** 0000130104  
**Control Point ID:** 0700  
**Sample Date:** 2015/10  
**Regulation:** MISA COMPLIANCE  
**Value:** 9188  
**Unit of Measure:** M3/D  
**Control Point Name:** PLANT - PROCESS EFFLUENT  
**Parameter Name:** FLOW

**Result Structure:** MISA MONTHLY REPORTING  
**Param Reported As:** NOT APPLICABLE  
**Frequency:** MONTHLY  
**Sector:** PETROLEUM REFINERIES  
**Component Type:** MAXIMUM

**MISA Industrial Wastewater Discharge**

**Company Code:** 0000130104  
**Control Point ID:** 0700  
**Sample Date:** 2015/05  
**Regulation:** MISA COMPLIANCE  
**Value:** 12.492  
**Unit of Measure:** KG/D  
**Control Point Name:** PLANT - PROCESS EFFLUENT  
**Parameter Name:** RESIDUE, PARTICULATE

**Result Structure:** MISA MONTHLY REPORTING  
**Param Reported As:** NOT APPLICABLE  
**Frequency:** MONTHLY  
**Sector:** PETROLEUM REFINERIES  
**Component Type:** MAXIMUM

**MISA Industrial Wastewater Discharge**

**Company Code:** 0000130104  
**Control Point ID:** 0700  
**Sample Date:** 2015/05  
**Regulation:** MISA COMPLIANCE  
**Value:** 12.492  
**Unit of Measure:** KG/D  
**Control Point Name:** PLANT - PROCESS EFFLUENT  
**Parameter Name:** RESIDUE,PART LOSS ON IGNIT.

**Result Structure:** MISA MONTHLY REPORTING  
**Param Reported As:** NOT APPLICABLE  
**Frequency:** MONTHLY  
**Sector:** PETROLEUM REFINERIES  
**Component Type:** MAXIMUM

**MISA Industrial Wastewater Discharge**

**Company Code:** 0000130104  
**Control Point ID:** 0700  
**Sample Date:** 2015/05  
**Regulation:** MISA COMPLIANCE  
**Value:** 3.7651  
**Unit of Measure:** KG/D  
**Control Point Name:** PLANT - PROCESS EFFLUENT  
**Parameter Name:** SOLVENT EXTRACTABLES

**Result Structure:** MISA MONTHLY REPORTING  
**Param Reported As:** NOT APPLICABLE  
**Frequency:** MONTHLY  
**Sector:** PETROLEUM REFINERIES  
**Component Type:** AVERAGE

**MISA Industrial Wastewater Discharge**

**Company Code:** 0000130104  
**Control Point ID:** 0700  
**Sample Date:** 2015/05  
**Regulation:** MISA COMPLIANCE  
**Value:** 2.503  
**Unit of Measure:** KG/D  
**Control Point Name:** PLANT - PROCESS EFFLUENT  
**Parameter Name:** SOLVENT EXTRACTABLES

**Result Structure:** MISA MONTHLY REPORTING  
**Param Reported As:** NOT APPLICABLE  
**Frequency:** MONTHLY  
**Sector:** PETROLEUM REFINERIES  
**Component Type:** MINIMUM

**MISA Industrial Wastewater Discharge**

**Company Code:** 0000130104  
**Control Point ID:** 0800  
**Sample Date:** 2015/10  
**Regulation:** MISA COMPLIANCE  
**Value:** 0.013671  
**Unit of Measure:** KG/D  
**Control Point Name:** PLANT - ONCE THROUGH COOLING WATER (OTCW)  
**Parameter Name:** BENZENE C6H6

**Result Structure:** MISA MONTHLY REPORTING  
**Param Reported As:** NOT APPLICABLE  
**Frequency:** MONTHLY  
**Sector:** PETROLEUM REFINERIES  
**Component Type:** MINIMUM

**MISA Industrial Wastewater Discharge**

**Company Code:** 0000130104  
**Control Point ID:** 0800  
**Sample Date:** 2015/10  
**Regulation:** MISA COMPLIANCE  
**Value:** 71393.2

**Result Structure:** MISA MONTHLY REPORTING  
**Param Reported As:** NOT APPLICABLE  
**Frequency:** MONTHLY  
**Sector:** PETROLEUM REFINERIES  
**Component Type:** AVERAGE

**Unit of Measure:** M3/D  
**Control Point Name:** PLANT - ONCE THROUGH COOLING WATER (OTCW)  
**Parameter Name:** FLOW

**MISA Industrial Wastewater**  
**Discharge**

<b>Company Code:</b>	0000130104	<b>Result Structure:</b>	MISA MONTHLY REPORTING
<b>Control Point ID:</b>	0800	<b>Param Reported As:</b>	NOT APPLICABLE
<b>Sample Date:</b>	2015/10	<b>Frequency:</b>	MONTHLY
<b>Regulation:</b>	MISA COMPLIANCE	<b>Sector:</b>	PETROLEUM REFINERIES
<b>Value:</b>	4	<b>Component Type:</b>	NUM. IN AVERAGE
<b>Unit of Measure:</b>	M3/D		
<b>Control Point Name:</b>	PLANT - ONCE THROUGH COOLING WATER (OTCW)		
<b>Parameter Name:</b>	FLOW		

**MISA Industrial Wastewater**  
**Discharge**

<b>Company Code:</b>	0000130104	<b>Result Structure:</b>	MISA MONTHLY REPORTING
<b>Control Point ID:</b>	0800	<b>Param Reported As:</b>	AS PHENOL
<b>Sample Date:</b>	2015/11	<b>Frequency:</b>	MONTHLY
<b>Regulation:</b>	MISA COMPLIANCE	<b>Sector:</b>	PETROLEUM REFINERIES
<b>Value:</b>	0.074921	<b>Component Type:</b>	MINIMUM
<b>Unit of Measure:</b>	KG/D		
<b>Control Point Name:</b>	PLANT - ONCE THROUGH COOLING WATER (OTCW)		
<b>Parameter Name:</b>	PHENOLICS, UNFILTERED REACTIVE		

**MISA Industrial Wastewater**  
**Discharge**

<b>Company Code:</b>	0000130104	<b>Result Structure:</b>	MISA MONTHLY REPORTING
<b>Control Point ID:</b>	0800	<b>Param Reported As:</b>	AS PHENOL
<b>Sample Date:</b>	2015/11	<b>Frequency:</b>	MONTHLY
<b>Regulation:</b>	MISA COMPLIANCE	<b>Sector:</b>	PETROLEUM REFINERIES
<b>Value:</b>	0.075244	<b>Component Type:</b>	AVERAGE
<b>Unit of Measure:</b>	KG/D		
<b>Control Point Name:</b>	PLANT - ONCE THROUGH COOLING WATER (OTCW)		
<b>Parameter Name:</b>	PHENOLICS, UNFILTERED REACTIVE		

**MISA Industrial Wastewater**  
**Discharge**

<b>Company Code:</b>	0000130104	<b>Result Structure:</b>	MISA MONTHLY REPORTING
<b>Control Point ID:</b>	0700	<b>Param Reported As:</b>	AS PHENOL
<b>Sample Date:</b>	2015/10	<b>Frequency:</b>	MONTHLY
<b>Regulation:</b>	MISA COMPLIANCE	<b>Sector:</b>	PETROLEUM REFINERIES
<b>Value:</b>	0.009188	<b>Component Type:</b>	MAXIMUM
<b>Unit of Measure:</b>	KG/D		
<b>Control Point Name:</b>	PLANT - PROCESS EFFLUENT		
<b>Parameter Name:</b>	PHENOLICS, UNFILTERED REACTIVE		

**MISA Industrial Wastewater**  
**Discharge**

<b>Company Code:</b>	0000130104	<b>Result Structure:</b>	MISA MONTHLY REPORTING
<b>Control Point ID:</b>	0700	<b>Param Reported As:</b>	AS NITROGEN
<b>Sample Date:</b>	2015/06	<b>Frequency:</b>	MONTHLY
<b>Regulation:</b>	MISA COMPLIANCE	<b>Sector:</b>	PETROLEUM REFINERIES
<b>Value:</b>	0.20915	<b>Component Type:</b>	MAXIMUM
<b>Unit of Measure:</b>	KG/D		
<b>Control Point Name:</b>	PLANT - PROCESS EFFLUENT		
<b>Parameter Name:</b>	AMMONIUM+AMMONIA, TOTAL FILTER.REAC		

**MISA Industrial Wastewater Discharge**

<b>Company Code:</b>	0000130104	<b>Result Structure:</b>	MISA MONTHLY REPORTING
<b>Control Point ID:</b>	0700	<b>Param Reported As:</b>	NOT APPLICABLE
<b>Sample Date:</b>	2015/06	<b>Frequency:</b>	MONTHLY
<b>Regulation:</b>	MISA COMPLIANCE	<b>Sector:</b>	PETROLEUM REFINERIES
<b>Value:</b>	30	<b>Component Type:</b>	NUM. IN AVERAGE
<b>Unit of Measure:</b>	KG/D		
<b>Control Point Name:</b>	PLANT - PROCESS EFFLUENT		
<b>Parameter Name:</b>	RESIDUE,PART LOSS ON IGNIT.		

**MISA Industrial Wastewater Discharge**

<b>Company Code:</b>	0000130104	<b>Result Structure:</b>	MISA MONTHLY REPORTING
<b>Control Point ID:</b>	0700	<b>Param Reported As:</b>	NOT APPLICABLE
<b>Sample Date:</b>	2015/01	<b>Frequency:</b>	MONTHLY
<b>Regulation:</b>	MISA COMPLIANCE	<b>Sector:</b>	PETROLEUM REFINERIES
<b>Value:</b>	4	<b>Component Type:</b>	NUM. IN AVERAGE
<b>Unit of Measure:</b>	KG/D		
<b>Control Point Name:</b>	PLANT - PROCESS EFFLUENT		
<b>Parameter Name:</b>	SOLVENT EXTRACTABLES		

**MISA Industrial Wastewater Discharge**

<b>Company Code:</b>	0000130104	<b>Result Structure:</b>	MISA MONTHLY REPORTING
<b>Control Point ID:</b>	0700	<b>Param Reported As:</b>	AS NITROGEN
<b>Sample Date:</b>	2015/02	<b>Frequency:</b>	MONTHLY
<b>Regulation:</b>	MISA COMPLIANCE	<b>Sector:</b>	PETROLEUM REFINERIES
<b>Value:</b>	0	<b>Component Type:</b>	MINIMUM
<b>Unit of Measure:</b>	KG/D		
<b>Control Point Name:</b>	PLANT - PROCESS EFFLUENT		
<b>Parameter Name:</b>	AMMONIUM+AMMONIA, TOTAL FILTER.REAC		

**MISA Industrial Wastewater Discharge**

<b>Company Code:</b>	0000130104	<b>Result Structure:</b>	MISA MONTHLY REPORTING
<b>Control Point ID:</b>	0700	<b>Param Reported As:</b>	AS NITROGEN
<b>Sample Date:</b>	2015/02	<b>Frequency:</b>	MONTHLY
<b>Regulation:</b>	MISA COMPLIANCE	<b>Sector:</b>	PETROLEUM REFINERIES
<b>Value:</b>	4	<b>Component Type:</b>	NUM. IN AVERAGE
<b>Unit of Measure:</b>	KG/D		
<b>Control Point Name:</b>	PLANT - PROCESS EFFLUENT		
<b>Parameter Name:</b>	AMMONIUM+AMMONIA, TOTAL FILTER.REAC		

**MISA Industrial Wastewater Discharge**

<b>Company Code:</b>	0000130104	<b>Result Structure:</b>	MISA MONTHLY REPORTING
<b>Control Point ID:</b>	0800	<b>Param Reported As:</b>	NOT APPLICABLE
<b>Sample Date:</b>	2015/04	<b>Frequency:</b>	MONTHLY
<b>Regulation:</b>	MISA COMPLIANCE	<b>Sector:</b>	PETROLEUM REFINERIES
<b>Value:</b>	0.015006	<b>Component Type:</b>	MAXIMUM
<b>Unit of Measure:</b>	KG/D		
<b>Control Point Name:</b>	PLANT - ONCE THROUGH COOLING WATER (OTCW)		
<b>Parameter Name:</b>	BENZENE C6H6		

**MISA Industrial Wastewater Discharge**

<b>Company Code:</b>	0000130104	<b>Result Structure:</b>	MISA MONTHLY REPORTING
<b>Control Point ID:</b>	0800	<b>Param Reported As:</b>	NOT APPLICABLE

**Sample Date:** 2015/04 **Frequency:** MONTHLY  
**Regulation:** MISA COMPLIANCE **Sector:** PETROLEUM REFINERIES  
**Value:** 5 **Component Type:** NUM. IN AVERAGE  
**Unit of Measure:** KG/D  
**Control Point Name:** PLANT - ONCE THROUGH COOLING WATER (OTCW)  
**Parameter Name:** BENZENE C6H6

**MISA Industrial Wastewater Discharge**

**Company Code:** 0000130104 **Result Structure:** MISA MONTHLY REPORTING  
**Control Point ID:** 0800 **Param Reported As:** NOT APPLICABLE  
**Sample Date:** 2015/04 **Frequency:** MONTHLY  
**Regulation:** MISA COMPLIANCE **Sector:** PETROLEUM REFINERIES  
**Value:** 72371.5 **Component Type:** MINIMUM  
**Unit of Measure:** M3/D  
**Control Point Name:** PLANT - ONCE THROUGH COOLING WATER (OTCW)  
**Parameter Name:** FLOW

**MISA Industrial Wastewater Discharge**

**Company Code:** 0000130104 **Result Structure:** MISA MONTHLY REPORTING  
**Control Point ID:** 0700 **Param Reported As:** AS SULPHIDE  
**Sample Date:** 2015/06 **Frequency:** MONTHLY  
**Regulation:** MISA COMPLIANCE **Sector:** PETROLEUM REFINERIES  
**Value:** 0.050484 **Component Type:** MAXIMUM  
**Unit of Measure:** KG/D  
**Control Point Name:** PLANT - PROCESS EFFLUENT  
**Parameter Name:** SULPHIDE, UNFILTERED REACTIVE

**MISA Industrial Wastewater Discharge**

**Company Code:** 0000130104 **Result Structure:** MISA MONTHLY REPORTING  
**Control Point ID:** 0700 **Param Reported As:** AS NITROGEN  
**Sample Date:** 2015/07 **Frequency:** MONTHLY  
**Regulation:** MISA COMPLIANCE **Sector:** PETROLEUM REFINERIES  
**Value:** 0 **Component Type:** MINIMUM  
**Unit of Measure:** KG/D  
**Control Point Name:** PLANT - PROCESS EFFLUENT  
**Parameter Name:** AMMONIUM+AMMONIA, TOTAL FILTER.REAC

**MISA Industrial Wastewater Discharge**

**Company Code:** 0000130104 **Result Structure:** MISA MONTHLY REPORTING  
**Control Point ID:** 0700 **Param Reported As:** AS CARBON  
**Sample Date:** 2015/07 **Frequency:** MONTHLY  
**Regulation:** MISA COMPLIANCE **Sector:** PETROLEUM REFINERIES  
**Value:** 58.727 **Component Type:** MAXIMUM  
**Unit of Measure:** KG/D  
**Control Point Name:** PLANT - PROCESS EFFLUENT  
**Parameter Name:** CARBON, DISSOLVED ORGANIC

**MISA Industrial Wastewater Discharge**

**Company Code:** 0000130104 **Result Structure:** MISA MONTHLY REPORTING  
**Control Point ID:** 0700 **Param Reported As:** NOT APPLICABLE  
**Sample Date:** 2015/11 **Frequency:** MONTHLY  
**Regulation:** MISA COMPLIANCE **Sector:** PETROLEUM REFINERIES  
**Value:** 6.987 **Component Type:** MAXIMUM  
**Unit of Measure:** KG/D  
**Control Point Name:** PLANT - PROCESS EFFLUENT

Parameter Name: RESIDUE, PARTICULATE

MISA Industrial Wastewater Discharge

<b>Company Code:</b>	0000130104	<b>Result Structure:</b>	MISA MONTHLY REPORTING
<b>Control Point ID:</b>	0700	<b>Param Reported As:</b>	AS PHENOL
<b>Sample Date:</b>	2015/02	<b>Frequency:</b>	MONTHLY
<b>Regulation:</b>	MISA COMPLIANCE	<b>Sector:</b>	PETROLEUM REFINERIES
<b>Value:</b>	28	<b>Component Type:</b>	NUM. IN AVERAGE
<b>Unit of Measure:</b>	KG/D		
<b>Control Point Name:</b>	PLANT - PROCESS EFFLUENT		
<b>Parameter Name:</b>	PHENOLICS, UNFILTERED REACTIVE		

MISA Industrial Wastewater Discharge

<b>Company Code:</b>	0000130104	<b>Result Structure:</b>	MISA MONTHLY REPORTING
<b>Control Point ID:</b>	0700	<b>Param Reported As:</b>	AS PHENOL
<b>Sample Date:</b>	2015/02	<b>Frequency:</b>	MONTHLY
<b>Regulation:</b>	MISA COMPLIANCE	<b>Sector:</b>	PETROLEUM REFINERIES
<b>Value:</b>	0.0063182	<b>Component Type:</b>	AVERAGE
<b>Unit of Measure:</b>	KG/D		
<b>Control Point Name:</b>	PLANT - PROCESS EFFLUENT		
<b>Parameter Name:</b>	PHENOLICS, UNFILTERED REACTIVE		

MISA Industrial Wastewater Discharge

<b>Company Code:</b>	0000130104	<b>Result Structure:</b>	MISA MONTHLY REPORTING
<b>Control Point ID:</b>	0700	<b>Param Reported As:</b>	NOT APPLICABLE
<b>Sample Date:</b>	2015/02	<b>Frequency:</b>	MONTHLY
<b>Regulation:</b>	MISA COMPLIANCE	<b>Sector:</b>	PETROLEUM REFINERIES
<b>Value:</b>	7.199	<b>Component Type:</b>	MAXIMUM
<b>Unit of Measure:</b>	KG/D		
<b>Control Point Name:</b>	PLANT - PROCESS EFFLUENT		
<b>Parameter Name:</b>	RESIDUE, PARTICULATE		

MISA Industrial Wastewater Discharge

<b>Company Code:</b>	0000130104	<b>Result Structure:</b>	MISA MONTHLY REPORTING
<b>Control Point ID:</b>	0700	<b>Param Reported As:</b>	NOT APPLICABLE
<b>Sample Date:</b>	2015/02	<b>Frequency:</b>	MONTHLY
<b>Regulation:</b>	MISA COMPLIANCE	<b>Sector:</b>	PETROLEUM REFINERIES
<b>Value:</b>	8.85	<b>Component Type:</b>	MAXIMUM
<b>Unit of Measure:</b>	KG/D		
<b>Control Point Name:</b>	PLANT - PROCESS EFFLUENT		
<b>Parameter Name:</b>	RESIDUE,PART LOSS ON IGNIT.		

MISA Industrial Wastewater Discharge

<b>Company Code:</b>	0000130104	<b>Result Structure:</b>	MISA MONTHLY REPORTING
<b>Control Point ID:</b>	0800	<b>Param Reported As:</b>	AS SULPHIDE
<b>Sample Date:</b>	2015/09	<b>Frequency:</b>	MONTHLY
<b>Regulation:</b>	MISA COMPLIANCE	<b>Sector:</b>	PETROLEUM REFINERIES
<b>Value:</b>	0.47272	<b>Component Type:</b>	MINIMUM
<b>Unit of Measure:</b>	KG/D		
<b>Control Point Name:</b>	PLANT - ONCE THROUGH COOLING WATER (OTCW)		
<b>Parameter Name:</b>	SULPHIDE, UNFILTERED REACTIVE		

MISA Industrial Wastewater Discharge

**Company Code:** 0000130104  
**Control Point ID:** 0700  
**Sample Date:** 2015/07  
**Regulation:** MISA COMPLIANCE  
**Value:** 6.7116  
**Unit of Measure:** KG/D  
**Control Point Name:** PLANT - PROCESS EFFLUENT  
**Parameter Name:** SOLVENT EXTRACTABLES

**Result Structure:** MISA MONTHLY REPORTING  
**Param Reported As:** NOT APPLICABLE  
**Frequency:** MONTHLY  
**Sector:** PETROLEUM REFINERIES  
**Component Type:** MAXIMUM

**MISA Industrial Wastewater Discharge**

**Company Code:** 0000130104  
**Control Point ID:** 0700  
**Sample Date:** 2015/07  
**Regulation:** MISA COMPLIANCE  
**Value:** 5  
**Unit of Measure:** KG/D  
**Control Point Name:** PLANT - PROCESS EFFLUENT  
**Parameter Name:** SOLVENT EXTRACTABLES

**Result Structure:** MISA MONTHLY REPORTING  
**Param Reported As:** NOT APPLICABLE  
**Frequency:** MONTHLY  
**Sector:** PETROLEUM REFINERIES  
**Component Type:** NUM. IN AVERAGE

**MISA Industrial Wastewater Discharge**

**Company Code:** 0000130104  
**Control Point ID:** 0700  
**Sample Date:** 2015/03  
**Regulation:** MISA COMPLIANCE  
**Value:** 0.062419  
**Unit of Measure:** KG/D  
**Control Point Name:** PLANT - PROCESS EFFLUENT  
**Parameter Name:** SULPHIDE, UNFILTERED REACTIVE

**Result Structure:** MISA MONTHLY REPORTING  
**Param Reported As:** AS SULPHIDE  
**Frequency:** MONTHLY  
**Sector:** PETROLEUM REFINERIES  
**Component Type:** MAXIMUM

**MISA Industrial Wastewater Discharge**

**Company Code:** 0000130104  
**Control Point ID:** 0800  
**Sample Date:** 2015/01  
**Regulation:** MISA COMPLIANCE  
**Value:** 0.014744  
**Unit of Measure:** KG/D  
**Control Point Name:** PLANT - ONCE THROUGH COOLING WATER (OTCW)  
**Parameter Name:** BENZENE C6H6

**Result Structure:** MISA MONTHLY REPORTING  
**Param Reported As:** NOT APPLICABLE  
**Frequency:** MONTHLY  
**Sector:** PETROLEUM REFINERIES  
**Component Type:** MAXIMUM

**MISA Industrial Wastewater Discharge**

**Company Code:** 0000130104  
**Control Point ID:** 0800  
**Sample Date:** 2015/01  
**Regulation:** MISA COMPLIANCE  
**Value:** 0.014744  
**Unit of Measure:** KG/D  
**Control Point Name:** PLANT - ONCE THROUGH COOLING WATER (OTCW)  
**Parameter Name:** TOLUENE C7H8

**Result Structure:** MISA MONTHLY REPORTING  
**Param Reported As:** NOT APPLICABLE  
**Frequency:** MONTHLY  
**Sector:** PETROLEUM REFINERIES  
**Component Type:** MAXIMUM

**MISA Industrial Wastewater Discharge**

**Company Code:** 0000130104  
**Control Point ID:** 0800  
**Sample Date:** 2015/01  
**Regulation:** MISA COMPLIANCE

**Result Structure:** MISA MONTHLY REPORTING  
**Param Reported As:** NOT APPLICABLE  
**Frequency:** MONTHLY  
**Sector:** PETROLEUM REFINERIES



**Value:** 0.013323 **Component Type:** MINIMUM  
**Unit of Measure:** KG/D  
**Control Point Name:** PLANT - ONCE THROUGH COOLING WATER (OTCW)  
**Parameter Name:** TOLUENE C7H8

**MISA Industrial Wastewater Discharge**

**Company Code:** 0000130104 **Result Structure:** MISA MONTHLY REPORTING  
**Control Point ID:** 0700 **Param Reported As:** NOT APPLICABLE  
**Sample Date:** 2015/04 **Frequency:** MONTHLY  
**Regulation:** MISA COMPLIANCE **Sector:** PETROLEUM REFINERIES  
**Value:** 8.382 **Component Type:** MAXIMUM  
**Unit of Measure:** KG/D  
**Control Point Name:** PLANT - PROCESS EFFLUENT  
**Parameter Name:** RESIDUE, PARTICULATE

**MISA Industrial Wastewater Discharge**

**Company Code:** 0000130104 **Result Structure:** MISA MONTHLY REPORTING  
**Control Point ID:** 0800 **Param Reported As:** AS PHENOL  
**Sample Date:** 2015/06 **Frequency:** MONTHLY  
**Regulation:** MISA COMPLIANCE **Sector:** PETROLEUM REFINERIES  
**Value:** 4 **Component Type:** NUM. IN AVERAGE  
**Unit of Measure:** KG/D  
**Control Point Name:** PLANT - ONCE THROUGH COOLING WATER (OTCW)  
**Parameter Name:** PHENOLICS, UNFILTERED REACTIVE

**MISA Industrial Wastewater Discharge**

**Company Code:** 0000130104 **Result Structure:** MISA MONTHLY REPORTING  
**Control Point ID:** 0700 **Param Reported As:** AS PHOSPHORUS  
**Sample Date:** 2015/09 **Frequency:** MONTHLY  
**Regulation:** MISA COMPLIANCE **Sector:** PETROLEUM REFINERIES  
**Value:** 0.12133 **Component Type:** MINIMUM  
**Unit of Measure:** KG/D  
**Control Point Name:** PLANT - PROCESS EFFLUENT  
**Parameter Name:** PHOSPHORUS, UNFILTERED TOTAL

**MISA Industrial Wastewater Discharge**

**Company Code:** 0000130104 **Result Structure:** MISA MONTHLY REPORTING  
**Control Point ID:** 0700 **Param Reported As:** NOT APPLICABLE  
**Sample Date:** 2015/09 **Frequency:** MONTHLY  
**Regulation:** MISA COMPLIANCE **Sector:** PETROLEUM REFINERIES  
**Value:** 7.3548 **Component Type:** AVERAGE  
**Unit of Measure:** KG/D  
**Control Point Name:** PLANT - PROCESS EFFLUENT  
**Parameter Name:** RESIDUE, PARTICULATE

**MISA Industrial Wastewater Discharge**

**Company Code:** 0000130104 **Result Structure:** MISA MONTHLY REPORTING  
**Control Point ID:** 0800 **Param Reported As:** NOT APPLICABLE  
**Sample Date:** 2015/02 **Frequency:** MONTHLY  
**Regulation:** MISA COMPLIANCE **Sector:** PETROLEUM REFINERIES  
**Value:** 0.013544 **Component Type:** AVERAGE  
**Unit of Measure:** KG/D  
**Control Point Name:** PLANT - ONCE THROUGH COOLING WATER (OTCW)  
**Parameter Name:** TOLUENE C7H8

**MISA Industrial Wastewater Discharge**

<b>Company Code:</b>	0000130104	<b>Result Structure:</b>	MISA MONTHLY REPORTING
<b>Control Point ID:</b>	0800	<b>Param Reported As:</b>	NOT APPLICABLE
<b>Sample Date:</b>	2015/03	<b>Frequency:</b>	MONTHLY
<b>Regulation:</b>	MISA COMPLIANCE	<b>Sector:</b>	PETROLEUM REFINERIES
<b>Value:</b>	72404.3	<b>Component Type:</b>	MINIMUM
<b>Unit of Measure:</b>	M3/D		
<b>Control Point Name:</b>	PLANT - ONCE THROUGH COOLING WATER (OTCW)		
<b>Parameter Name:</b>	FLOW		

**MISA Industrial Wastewater Discharge**

<b>Company Code:</b>	0000130104	<b>Result Structure:</b>	MISA MONTHLY REPORTING
<b>Control Point ID:</b>	0800	<b>Param Reported As:</b>	NOT APPLICABLE
<b>Sample Date:</b>	2015/02	<b>Frequency:</b>	MONTHLY
<b>Regulation:</b>	MISA COMPLIANCE	<b>Sector:</b>	PETROLEUM REFINERIES
<b>Value:</b>	4	<b>Component Type:</b>	NUM. IN AVERAGE
<b>Unit of Measure:</b>	M3/D		
<b>Control Point Name:</b>	PLANT - ONCE THROUGH COOLING WATER (OTCW)		
<b>Parameter Name:</b>	FLOW		

**MISA Industrial Wastewater Discharge**

<b>Company Code:</b>	0000130104	<b>Result Structure:</b>	MISA MONTHLY REPORTING
<b>Control Point ID:</b>	0800	<b>Param Reported As:</b>	AS PHENOL
<b>Sample Date:</b>	2015/02	<b>Frequency:</b>	MONTHLY
<b>Regulation:</b>	MISA COMPLIANCE	<b>Sector:</b>	PETROLEUM REFINERIES
<b>Value:</b>	0.066439	<b>Component Type:</b>	MINIMUM
<b>Unit of Measure:</b>	KG/D		
<b>Control Point Name:</b>	PLANT - ONCE THROUGH COOLING WATER (OTCW)		
<b>Parameter Name:</b>	PHENOLICS, UNFILTERED REACTIVE		

**MISA Industrial Wastewater Discharge**

<b>Company Code:</b>	0000130104	<b>Result Structure:</b>	MISA MONTHLY REPORTING
<b>Control Point ID:</b>	0700	<b>Param Reported As:</b>	AS CARBON
<b>Sample Date:</b>	2015/03	<b>Frequency:</b>	MONTHLY
<b>Regulation:</b>	MISA COMPLIANCE	<b>Sector:</b>	PETROLEUM REFINERIES
<b>Value:</b>	4	<b>Component Type:</b>	NUM. IN AVERAGE
<b>Unit of Measure:</b>	KG/D		
<b>Control Point Name:</b>	PLANT - PROCESS EFFLUENT		
<b>Parameter Name:</b>	CARBON, DISSOLVED ORGANIC		

**MISA Industrial Wastewater Discharge**

<b>Company Code:</b>	0000130104	<b>Result Structure:</b>	MISA MONTHLY REPORTING
<b>Control Point ID:</b>	0800	<b>Param Reported As:</b>	NOT APPLICABLE
<b>Sample Date:</b>	2015/08	<b>Frequency:</b>	MONTHLY
<b>Regulation:</b>	MISA COMPLIANCE	<b>Sector:</b>	PETROLEUM REFINERIES
<b>Value:</b>	0.015662	<b>Component Type:</b>	AVERAGE
<b>Unit of Measure:</b>	KG/D		
<b>Control Point Name:</b>	PLANT - ONCE THROUGH COOLING WATER (OTCW)		
<b>Parameter Name:</b>	TOLUENE C7H8		

**MISA Industrial Wastewater Discharge**

<b>Company Code:</b>	0000130104	<b>Result Structure:</b>	MISA MONTHLY REPORTING
----------------------	------------	--------------------------	------------------------

<b>Control Point ID:</b>	0800	<b>Param Reported As:</b>	NOT APPLICABLE
<b>Sample Date:</b>	2015/09	<b>Frequency:</b>	MONTHLY
<b>Regulation:</b>	MISA COMPLIANCE	<b>Sector:</b>	PETROLEUM REFINERIES
<b>Value:</b>	5	<b>Component Type:</b>	NUM. IN AVERAGE
<b>Unit of Measure:</b>	KG/D		
<b>Control Point Name:</b>	PLANT - ONCE THROUGH COOLING WATER (OTCW)		
<b>Parameter Name:</b>	BENZENE C6H6		

**MISA Industrial Wastewater Discharge**

<b>Company Code:</b>	0000130104	<b>Result Structure:</b>	MISA MONTHLY REPORTING
<b>Control Point ID:</b>	0700	<b>Param Reported As:</b>	AS CARBON
<b>Sample Date:</b>	2015/12	<b>Frequency:</b>	MONTHLY
<b>Regulation:</b>	MISA COMPLIANCE	<b>Sector:</b>	PETROLEUM REFINERIES
<b>Value:</b>	22.004	<b>Component Type:</b>	AVERAGE
<b>Unit of Measure:</b>	KG/D		
<b>Control Point Name:</b>	PLANT - PROCESS EFFLUENT		
<b>Parameter Name:</b>	CARBON, DISSOLVED ORGANIC		

**MISA Industrial Wastewater Discharge**

<b>Company Code:</b>	0000130104	<b>Result Structure:</b>	MISA MONTHLY REPORTING
<b>Control Point ID:</b>	0800	<b>Param Reported As:</b>	NOT APPLICABLE
<b>Sample Date:</b>	2015/12	<b>Frequency:</b>	MONTHLY
<b>Regulation:</b>	MISA COMPLIANCE	<b>Sector:</b>	PETROLEUM REFINERIES
<b>Value:</b>	0.01558	<b>Component Type:</b>	MAXIMUM
<b>Unit of Measure:</b>	KG/D		
<b>Control Point Name:</b>	PLANT - ONCE THROUGH COOLING WATER (OTCW)		
<b>Parameter Name:</b>	BENZENE C6H6		

**MISA Industrial Wastewater Discharge**

<b>Company Code:</b>	0000130104	<b>Result Structure:</b>	MISA MONTHLY REPORTING
<b>Control Point ID:</b>	0800	<b>Param Reported As:</b>	AS PHENOL
<b>Sample Date:</b>	2015/08	<b>Frequency:</b>	MONTHLY
<b>Regulation:</b>	MISA COMPLIANCE	<b>Sector:</b>	PETROLEUM REFINERIES
<b>Value:</b>	0.069751	<b>Component Type:</b>	MINIMUM
<b>Unit of Measure:</b>	KG/D		
<b>Control Point Name:</b>	PLANT - ONCE THROUGH COOLING WATER (OTCW)		
<b>Parameter Name:</b>	PHENOLICS, UNFILTERED REACTIVE		

**MISA Industrial Wastewater Discharge**

<b>Company Code:</b>	0000130104	<b>Result Structure:</b>	MISA MONTHLY REPORTING
<b>Control Point ID:</b>	0700	<b>Param Reported As:</b>	AS CARBON
<b>Sample Date:</b>	2015/05	<b>Frequency:</b>	MONTHLY
<b>Regulation:</b>	MISA COMPLIANCE	<b>Sector:</b>	PETROLEUM REFINERIES
<b>Value:</b>	4	<b>Component Type:</b>	NUM. IN AVERAGE
<b>Unit of Measure:</b>	KG/D		
<b>Control Point Name:</b>	PLANT - PROCESS EFFLUENT		
<b>Parameter Name:</b>	CARBON, DISSOLVED ORGANIC		

**MISA Industrial Wastewater Discharge**

<b>Company Code:</b>	0000130104	<b>Result Structure:</b>	MISA MONTHLY REPORTING
<b>Control Point ID:</b>	0800	<b>Param Reported As:</b>	AS SULPHIDE
<b>Sample Date:</b>	2015/10	<b>Frequency:</b>	MONTHLY
<b>Regulation:</b>	MISA COMPLIANCE	<b>Sector:</b>	PETROLEUM REFINERIES
<b>Value:</b>	0.47849	<b>Component Type:</b>	MINIMUM
<b>Unit of Measure:</b>	KG/D		

**Control Point Name:** PLANT - ONCE THROUGH COOLING WATER (OTCW)  
**Parameter Name:** SULPHIDE, UNFILTERED REACTIVE

**MISA Industrial Wastewater Discharge**

<b>Company Code:</b>	0000130104	<b>Result Structure:</b>	MISA MONTHLY REPORTING
<b>Control Point ID:</b>	0700	<b>Param Reported As:</b>	AS SULPHIDE
<b>Sample Date:</b>	2015/09	<b>Frequency:</b>	MONTHLY
<b>Regulation:</b>	MISA COMPLIANCE	<b>Sector:</b>	PETROLEUM REFINERIES
<b>Value:</b>	0.051982	<b>Component Type:</b>	MAXIMUM
<b>Unit of Measure:</b>	KG/D		
<b>Control Point Name:</b>	PLANT - PROCESS EFFLUENT		
<b>Parameter Name:</b>	SULPHIDE, UNFILTERED REACTIVE		

**MISA Industrial Wastewater Discharge**

<b>Company Code:</b>	0000130104	<b>Result Structure:</b>	MISA MONTHLY REPORTING
<b>Control Point ID:</b>	0700	<b>Param Reported As:</b>	AS CARBON
<b>Sample Date:</b>	2015/01	<b>Frequency:</b>	MONTHLY
<b>Regulation:</b>	MISA COMPLIANCE	<b>Sector:</b>	PETROLEUM REFINERIES
<b>Value:</b>	4	<b>Component Type:</b>	NUM. IN AVERAGE
<b>Unit of Measure:</b>	KG/D		
<b>Control Point Name:</b>	PLANT - PROCESS EFFLUENT		
<b>Parameter Name:</b>	CARBON, DISSOLVED ORGANIC		

**MISA Industrial Wastewater Discharge**

<b>Company Code:</b>	0000130104	<b>Result Structure:</b>	MISA MONTHLY REPORTING
<b>Control Point ID:</b>	0700	<b>Param Reported As:</b>	AS PHENOL
<b>Sample Date:</b>	2015/01	<b>Frequency:</b>	MONTHLY
<b>Regulation:</b>	MISA COMPLIANCE	<b>Sector:</b>	PETROLEUM REFINERIES
<b>Value:</b>	31	<b>Component Type:</b>	NUM. IN AVERAGE
<b>Unit of Measure:</b>	KG/D		
<b>Control Point Name:</b>	PLANT - PROCESS EFFLUENT		
<b>Parameter Name:</b>	PHENOLICS, UNFILTERED REACTIVE		

**MISA Industrial Wastewater Discharge**

<b>Company Code:</b>	0000130104	<b>Result Structure:</b>	MISA MONTHLY REPORTING
<b>Control Point ID:</b>	0700	<b>Param Reported As:</b>	AS PHENOL
<b>Sample Date:</b>	2015/12	<b>Frequency:</b>	MONTHLY
<b>Regulation:</b>	MISA COMPLIANCE	<b>Sector:</b>	PETROLEUM REFINERIES
<b>Value:</b>	31	<b>Component Type:</b>	NUM. IN AVERAGE
<b>Unit of Measure:</b>	KG/D		
<b>Control Point Name:</b>	PLANT - PROCESS EFFLUENT		
<b>Parameter Name:</b>	PHENOLICS, UNFILTERED REACTIVE		

**MISA Industrial Wastewater Discharge**

<b>Company Code:</b>	0000130104	<b>Result Structure:</b>	MISA MONTHLY REPORTING
<b>Control Point ID:</b>	0700	<b>Param Reported As:</b>	NOT APPLICABLE
<b>Sample Date:</b>	2015/10	<b>Frequency:</b>	MONTHLY
<b>Regulation:</b>	MISA COMPLIANCE	<b>Sector:</b>	PETROLEUM REFINERIES
<b>Value:</b>	4.576	<b>Component Type:</b>	MINIMUM
<b>Unit of Measure:</b>	KG/D		
<b>Control Point Name:</b>	PLANT - PROCESS EFFLUENT		
<b>Parameter Name:</b>	RESIDUE, PARTICULATE		

**MISA Industrial Wastewater**

**Discharge**

<b>Company Code:</b>	0000130104	<b>Result Structure:</b>	MISA MONTHLY REPORTING
<b>Control Point ID:</b>	0700	<b>Param Reported As:</b>	NOT APPLICABLE
<b>Sample Date:</b>	2015/01	<b>Frequency:</b>	MONTHLY
<b>Regulation:</b>	MISA COMPLIANCE	<b>Sector:</b>	PETROLEUM REFINERIES
<b>Value:</b>	7.572	<b>Component Type:</b>	AVERAGE
<b>Unit of Measure:</b>	KG/D		
<b>Control Point Name:</b>	PLANT - PROCESS EFFLUENT		
<b>Parameter Name:</b>	RESIDUE,PART LOSS ON IGNIT.		

**MISA Industrial Wastewater Discharge**

<b>Company Code:</b>	0000130104	<b>Result Structure:</b>	MISA MONTHLY REPORTING
<b>Control Point ID:</b>	0800	<b>Param Reported As:</b>	AS SULPHIDE
<b>Sample Date:</b>	2015/04	<b>Frequency:</b>	MONTHLY
<b>Regulation:</b>	MISA COMPLIANCE	<b>Sector:</b>	PETROLEUM REFINERIES
<b>Value:</b>	5	<b>Component Type:</b>	NUM. IN AVERAGE
<b>Unit of Measure:</b>	KG/D		
<b>Control Point Name:</b>	PLANT - ONCE THROUGH COOLING WATER (OTCW)		
<b>Parameter Name:</b>	SULPHIDE, UNFILTERED REACTIVE		

**MISA Industrial Wastewater Discharge**

<b>Company Code:</b>	0000130104	<b>Result Structure:</b>	MISA MONTHLY REPORTING
<b>Control Point ID:</b>	0700	<b>Param Reported As:</b>	NOT APPLICABLE
<b>Sample Date:</b>	2015/11	<b>Frequency:</b>	MONTHLY
<b>Regulation:</b>	MISA COMPLIANCE	<b>Sector:</b>	PETROLEUM REFINERIES
<b>Value:</b>	6233.7	<b>Component Type:</b>	AVERAGE
<b>Unit of Measure:</b>	M3/D		
<b>Control Point Name:</b>	PLANT - PROCESS EFFLUENT		
<b>Parameter Name:</b>	FLOW		

**MISA Industrial Wastewater Discharge**

<b>Company Code:</b>	0000130104	<b>Result Structure:</b>	MISA MONTHLY REPORTING
<b>Control Point ID:</b>	0700	<b>Param Reported As:</b>	NOT APPLICABLE
<b>Sample Date:</b>	2015/11	<b>Frequency:</b>	MONTHLY
<b>Regulation:</b>	MISA COMPLIANCE	<b>Sector:</b>	PETROLEUM REFINERIES
<b>Value:</b>	9212	<b>Component Type:</b>	MAXIMUM
<b>Unit of Measure:</b>	M3/D		
<b>Control Point Name:</b>	PLANT - PROCESS EFFLUENT		
<b>Parameter Name:</b>	FLOW		

**MISA Industrial Wastewater Discharge**

<b>Company Code:</b>	0000130104	<b>Result Structure:</b>	MISA MONTHLY REPORTING
<b>Control Point ID:</b>	0700	<b>Param Reported As:</b>	AS PHENOL
<b>Sample Date:</b>	2015/03	<b>Frequency:</b>	MONTHLY
<b>Regulation:</b>	MISA COMPLIANCE	<b>Sector:</b>	PETROLEUM REFINERIES
<b>Value:</b>	0.0077017	<b>Component Type:</b>	AVERAGE
<b>Unit of Measure:</b>	KG/D		
<b>Control Point Name:</b>	PLANT - PROCESS EFFLUENT		
<b>Parameter Name:</b>	PHENOLICS, UNFILTERED REACTIVE		

**MISA Industrial Wastewater Discharge**

<b>Company Code:</b>	0000130104	<b>Result Structure:</b>	MISA MONTHLY REPORTING
<b>Control Point ID:</b>	0700	<b>Param Reported As:</b>	AS PHOSPHORUS
<b>Sample Date:</b>	2015/03	<b>Frequency:</b>	MONTHLY

**Regulation:** MISA COMPLIANCE **Sector:** PETROLEUM REFINERIES  
**Value:** 0.37346 **Component Type:** MINIMUM  
**Unit of Measure:** KG/D  
**Control Point Name:** PLANT - PROCESS EFFLUENT  
**Parameter Name:** PHOSPHORUS, UNFILTERED TOTAL

**MISA Industrial Wastewater Discharge**

**Company Code:** 0000130104 **Result Structure:** MISA MONTHLY REPORTING  
**Control Point ID:** 0700 **Param Reported As:** NOT APPLICABLE  
**Sample Date:** 2015/03 **Frequency:** MONTHLY  
**Regulation:** MISA COMPLIANCE **Sector:** PETROLEUM REFINERIES  
**Value:** 6.678 **Component Type:** MINIMUM  
**Unit of Measure:** KG/D  
**Control Point Name:** PLANT - PROCESS EFFLUENT  
**Parameter Name:** RESIDUE, PARTICULATE

**MISA Industrial Wastewater Discharge**

**Company Code:** 0000130104 **Result Structure:** MISA MONTHLY REPORTING  
**Control Point ID:** 0700 **Param Reported As:** AS SULPHIDE  
**Sample Date:** 2015/03 **Frequency:** MONTHLY  
**Regulation:** MISA COMPLIANCE **Sector:** PETROLEUM REFINERIES  
**Value:** 0.056341 **Component Type:** AVERAGE  
**Unit of Measure:** KG/D  
**Control Point Name:** PLANT - PROCESS EFFLUENT  
**Parameter Name:** SULPHIDE, UNFILTERED REACTIVE

**MISA Industrial Wastewater Discharge**

**Company Code:** 0000130104 **Result Structure:** MISA MONTHLY REPORTING  
**Control Point ID:** 0800 **Param Reported As:** NOT APPLICABLE  
**Sample Date:** 2015/03 **Frequency:** MONTHLY  
**Regulation:** MISA COMPLIANCE **Sector:** PETROLEUM REFINERIES  
**Value:** 0.014771 **Component Type:** AVERAGE  
**Unit of Measure:** KG/D  
**Control Point Name:** PLANT - ONCE THROUGH COOLING WATER (OTCW)  
**Parameter Name:** TOLUENE C7H8

**MISA Industrial Wastewater Discharge**

**Company Code:** 0000130104 **Result Structure:** MISA MONTHLY REPORTING  
**Control Point ID:** 0700 **Param Reported As:** AS CARBON  
**Sample Date:** 2015/04 **Frequency:** MONTHLY  
**Regulation:** MISA COMPLIANCE **Sector:** PETROLEUM REFINERIES  
**Value:** 5 **Component Type:** NUM. IN AVERAGE  
**Unit of Measure:** KG/D  
**Control Point Name:** PLANT - PROCESS EFFLUENT  
**Parameter Name:** CARBON, DISSOLVED ORGANIC

**MISA Industrial Wastewater Discharge**

**Company Code:** 0000130104 **Result Structure:** MISA MONTHLY REPORTING  
**Control Point ID:** 0700 **Param Reported As:** NOT APPLICABLE  
**Sample Date:** 2015/04 **Frequency:** MONTHLY  
**Regulation:** MISA COMPLIANCE **Sector:** PETROLEUM REFINERIES  
**Value:** 7550.7 **Component Type:** AVERAGE  
**Unit of Measure:** M3/D  
**Control Point Name:** PLANT - PROCESS EFFLUENT  
**Parameter Name:** FLOW

**MISA Industrial Wastewater Discharge**

**Company Code:** 0000130104  
**Control Point ID:** 0700  
**Sample Date:** 2015/04  
**Regulation:** MISA COMPLIANCE  
**Value:** 30  
**Unit of Measure:** M3/D  
**Control Point Name:** PLANT - PROCESS EFFLUENT  
**Parameter Name:** FLOW

**Result Structure:** MISA MONTHLY REPORTING  
**Param Reported As:** NOT APPLICABLE  
**Frequency:** MONTHLY  
**Sector:** PETROLEUM REFINERIES  
**Component Type:** NUM. IN AVERAGE

**MISA Industrial Wastewater Discharge**

**Company Code:** 0000130104  
**Control Point ID:** 0700  
**Sample Date:** 2015/04  
**Regulation:** MISA COMPLIANCE  
**Value:** 0.9304  
**Unit of Measure:** KG/D  
**Control Point Name:** PLANT - PROCESS EFFLUENT  
**Parameter Name:** PHOSPHORUS,UNFILTERED TOTAL

**Result Structure:** MISA MONTHLY REPORTING  
**Param Reported As:** AS PHOSPHORUS  
**Frequency:** MONTHLY  
**Sector:** PETROLEUM REFINERIES  
**Component Type:** MINIMUM

**MISA Industrial Wastewater Discharge**

**Company Code:** 0000130104  
**Control Point ID:** 0700  
**Sample Date:** 2015/04  
**Regulation:** MISA COMPLIANCE  
**Value:** 5  
**Unit of Measure:** KG/D  
**Control Point Name:** PLANT - PROCESS EFFLUENT  
**Parameter Name:** PHOSPHORUS,UNFILTERED TOTAL

**Result Structure:** MISA MONTHLY REPORTING  
**Param Reported As:** AS PHOSPHORUS  
**Frequency:** MONTHLY  
**Sector:** PETROLEUM REFINERIES  
**Component Type:** NUM. IN AVERAGE

**MISA Industrial Wastewater Discharge**

**Company Code:** 0000130104  
**Control Point ID:** 0700  
**Sample Date:** 2015/04  
**Regulation:** MISA COMPLIANCE  
**Value:** 7.2466  
**Unit of Measure:** KG/D  
**Control Point Name:** PLANT - PROCESS EFFLUENT  
**Parameter Name:** RESIDUE, PARTICULATE

**Result Structure:** MISA MONTHLY REPORTING  
**Param Reported As:** NOT APPLICABLE  
**Frequency:** MONTHLY  
**Sector:** PETROLEUM REFINERIES  
**Component Type:** AVERAGE

**MISA Industrial Wastewater Discharge**

**Company Code:** 0000130104  
**Control Point ID:** 0700  
**Sample Date:** 2015/08  
**Regulation:** MISA COMPLIANCE  
**Value:** 7.5014  
**Unit of Measure:** KG/D  
**Control Point Name:** PLANT - PROCESS EFFLUENT  
**Parameter Name:** SOLVENT EXTRACTABLES

**Result Structure:** MISA MONTHLY REPORTING  
**Param Reported As:** NOT APPLICABLE  
**Frequency:** MONTHLY  
**Sector:** PETROLEUM REFINERIES  
**Component Type:** MAXIMUM

**MISA Industrial Wastewater Discharge**

**Company Code:** 0000130104  
**Control Point ID:** 0700  
**Sample Date:** 2015/09  
**Regulation:** MISA COMPLIANCE  
**Value:** 30  
**Unit of Measure:** M3/D  
**Control Point Name:** PLANT - PROCESS EFFLUENT  
**Parameter Name:** FLOW

**Result Structure:** MISA MONTHLY REPORTING  
**Param Reported As:** NOT APPLICABLE  
**Frequency:** MONTHLY  
**Sector:** PETROLEUM REFINERIES  
**Component Type:** NUM. IN AVERAGE

**MISA Industrial Wastewater**  
**Discharge**

**Company Code:** 0000130104  
**Control Point ID:** 0700  
**Sample Date:** 2015/04  
**Regulation:** MISA COMPLIANCE  
**Value:** 5  
**Unit of Measure:** KG/D  
**Control Point Name:** PLANT - PROCESS EFFLUENT  
**Parameter Name:** RESIDUE, PARTICULATE

**Result Structure:** MISA MONTHLY REPORTING  
**Param Reported As:** NOT APPLICABLE  
**Frequency:** MONTHLY  
**Sector:** PETROLEUM REFINERIES  
**Component Type:** NUM. IN AVERAGE

**MISA Industrial Wastewater**  
**Discharge**

**Company Code:** 0000130104  
**Control Point ID:** 0700  
**Sample Date:** 2015/04  
**Regulation:** MISA COMPLIANCE  
**Value:** 7.5507  
**Unit of Measure:** KG/D  
**Control Point Name:** PLANT - PROCESS EFFLUENT  
**Parameter Name:** RESIDUE,PART LOSS ON IGNIT.

**Result Structure:** MISA MONTHLY REPORTING  
**Param Reported As:** NOT APPLICABLE  
**Frequency:** MONTHLY  
**Sector:** PETROLEUM REFINERIES  
**Component Type:** AVERAGE

**MISA Industrial Wastewater**  
**Discharge**

**Company Code:** 0000130104  
**Control Point ID:** 0700  
**Sample Date:** 2015/04  
**Regulation:** MISA COMPLIANCE  
**Value:** 5.4  
**Unit of Measure:** KG/D  
**Control Point Name:** PLANT - PROCESS EFFLUENT  
**Parameter Name:** RESIDUE,PART LOSS ON IGNIT.

**Result Structure:** MISA MONTHLY REPORTING  
**Param Reported As:** NOT APPLICABLE  
**Frequency:** MONTHLY  
**Sector:** PETROLEUM REFINERIES  
**Component Type:** MINIMUM

**MISA Industrial Wastewater**  
**Discharge**

**Company Code:** 0000130104  
**Control Point ID:** 0800  
**Sample Date:** 2015/10  
**Regulation:** MISA COMPLIANCE  
**Value:** 0.015425  
**Unit of Measure:** KG/D  
**Control Point Name:** PLANT - ONCE THROUGH COOLING WATER (OTCW)  
**Parameter Name:** BENZENE C6H6

**Result Structure:** MISA MONTHLY REPORTING  
**Param Reported As:** NOT APPLICABLE  
**Frequency:** MONTHLY  
**Sector:** PETROLEUM REFINERIES  
**Component Type:** MAXIMUM

**MISA Industrial Wastewater**  
**Discharge**

**Company Code:** 0000130104  
**Control Point ID:** 0800  
**Sample Date:** 2015/10  
**Regulation:** MISA COMPLIANCE  
**Value:** 4

**Result Structure:** MISA MONTHLY REPORTING  
**Param Reported As:** NOT APPLICABLE  
**Frequency:** MONTHLY  
**Sector:** PETROLEUM REFINERIES  
**Component Type:** NUM. IN AVERAGE



**Unit of Measure:** KG/D  
**Control Point Name:** PLANT - ONCE THROUGH COOLING WATER (OTCW)  
**Parameter Name:** BENZENE C6H6

**MISA Industrial Wastewater**

**Discharge**

<b>Company Code:</b>	0000130104	<b>Result Structure:</b>	MISA MONTHLY REPORTING
<b>Control Point ID:</b>	0700	<b>Param Reported As:</b>	AS SULPHIDE
<b>Sample Date:</b>	2015/12	<b>Frequency:</b>	MONTHLY
<b>Regulation:</b>	MISA COMPLIANCE	<b>Sector:</b>	PETROLEUM REFINERIES
<b>Value:</b>	0.037309	<b>Component Type:</b>	AVERAGE
<b>Unit of Measure:</b>	KG/D		
<b>Control Point Name:</b>	PLANT - PROCESS EFFLUENT		
<b>Parameter Name:</b>	SULPHIDE, UNFILTERED REACTIVE		

**MISA Industrial Wastewater**

**Discharge**

<b>Company Code:</b>	0000130104	<b>Result Structure:</b>	MISA MONTHLY REPORTING
<b>Control Point ID:</b>	0700	<b>Param Reported As:</b>	AS SULPHIDE
<b>Sample Date:</b>	2015/05	<b>Frequency:</b>	MONTHLY
<b>Regulation:</b>	MISA COMPLIANCE	<b>Sector:</b>	PETROLEUM REFINERIES
<b>Value:</b>	4	<b>Component Type:</b>	NUM. IN AVERAGE
<b>Unit of Measure:</b>	KG/D		
<b>Control Point Name:</b>	PLANT - PROCESS EFFLUENT		
<b>Parameter Name:</b>	SULPHIDE, UNFILTERED REACTIVE		

**MISA Industrial Wastewater**

**Discharge**

<b>Company Code:</b>	0000130104	<b>Result Structure:</b>	MISA MONTHLY REPORTING
<b>Control Point ID:</b>	0700	<b>Param Reported As:</b>	AS SULPHIDE
<b>Sample Date:</b>	2015/05	<b>Frequency:</b>	MONTHLY
<b>Regulation:</b>	MISA COMPLIANCE	<b>Sector:</b>	PETROLEUM REFINERIES
<b>Value:</b>	0.054871	<b>Component Type:</b>	AVERAGE
<b>Unit of Measure:</b>	KG/D		
<b>Control Point Name:</b>	PLANT - PROCESS EFFLUENT		
<b>Parameter Name:</b>	SULPHIDE, UNFILTERED REACTIVE		

**MISA Industrial Wastewater**

**Discharge**

<b>Company Code:</b>	0000130104	<b>Result Structure:</b>	MISA MONTHLY REPORTING
<b>Control Point ID:</b>	0700	<b>Param Reported As:</b>	AS PHENOL
<b>Sample Date:</b>	2015/06	<b>Frequency:</b>	MONTHLY
<b>Regulation:</b>	MISA COMPLIANCE	<b>Sector:</b>	PETROLEUM REFINERIES
<b>Value:</b>	0.004797	<b>Component Type:</b>	MINIMUM
<b>Unit of Measure:</b>	KG/D		
<b>Control Point Name:</b>	PLANT - PROCESS EFFLUENT		
<b>Parameter Name:</b>	PHENOLICS, UNFILTERED REACTIVE		

**MISA Industrial Wastewater**

**Discharge**

<b>Company Code:</b>	0000130104	<b>Result Structure:</b>	MISA MONTHLY REPORTING
<b>Control Point ID:</b>	0700	<b>Param Reported As:</b>	NOT APPLICABLE
<b>Sample Date:</b>	2015/06	<b>Frequency:</b>	MONTHLY
<b>Regulation:</b>	MISA COMPLIANCE	<b>Sector:</b>	PETROLEUM REFINERIES
<b>Value:</b>	6.8243	<b>Component Type:</b>	AVERAGE
<b>Unit of Measure:</b>	KG/D		
<b>Control Point Name:</b>	PLANT - PROCESS EFFLUENT		
<b>Parameter Name:</b>	RESIDUE, PARTICULATE		

**MISA Industrial Wastewater Discharge**

<b>Company Code:</b>	0000130104	<b>Result Structure:</b>	MISA MONTHLY REPORTING
<b>Control Point ID:</b>	0700	<b>Param Reported As:</b>	AS SULPHIDE
<b>Sample Date:</b>	2015/01	<b>Frequency:</b>	MONTHLY
<b>Regulation:</b>	MISA COMPLIANCE	<b>Sector:</b>	PETROLEUM REFINERIES
<b>Value:</b>	4	<b>Component Type:</b>	NUM. IN AVERAGE
<b>Unit of Measure:</b>	KG/D		
<b>Control Point Name:</b>	PLANT - PROCESS EFFLUENT		
<b>Parameter Name:</b>	SULPHIDE, UNFILTERED REACTIVE		

**MISA Industrial Wastewater Discharge**

<b>Company Code:</b>	0000130104	<b>Result Structure:</b>	MISA MONTHLY REPORTING
<b>Control Point ID:</b>	0700	<b>Param Reported As:</b>	NOT APPLICABLE
<b>Sample Date:</b>	2015/02	<b>Frequency:</b>	MONTHLY
<b>Regulation:</b>	MISA COMPLIANCE	<b>Sector:</b>	PETROLEUM REFINERIES
<b>Value:</b>	4129	<b>Component Type:</b>	MINIMUM
<b>Unit of Measure:</b>	M3/D		
<b>Control Point Name:</b>	PLANT - PROCESS EFFLUENT		
<b>Parameter Name:</b>	FLOW		

**MISA Industrial Wastewater Discharge**

<b>Company Code:</b>	0000130104	<b>Result Structure:</b>	MISA MONTHLY REPORTING
<b>Control Point ID:</b>	0700	<b>Param Reported As:</b>	AS NITROGEN
<b>Sample Date:</b>	2015/07	<b>Frequency:</b>	MONTHLY
<b>Regulation:</b>	MISA COMPLIANCE	<b>Sector:</b>	PETROLEUM REFINERIES
<b>Value:</b>	0.43146	<b>Component Type:</b>	MAXIMUM
<b>Unit of Measure:</b>	KG/D		
<b>Control Point Name:</b>	PLANT - PROCESS EFFLUENT		
<b>Parameter Name:</b>	AMMONIUM+AMMONIA, TOTAL FILTER.REAC		

**MISA Industrial Wastewater Discharge**

<b>Company Code:</b>	0000130104	<b>Result Structure:</b>	MISA MONTHLY REPORTING
<b>Control Point ID:</b>	0700	<b>Param Reported As:</b>	NOT APPLICABLE
<b>Sample Date:</b>	2015/11	<b>Frequency:</b>	MONTHLY
<b>Regulation:</b>	MISA COMPLIANCE	<b>Sector:</b>	PETROLEUM REFINERIES
<b>Value:</b>	3.9826	<b>Component Type:</b>	MAXIMUM
<b>Unit of Measure:</b>	KG/D		
<b>Control Point Name:</b>	PLANT - PROCESS EFFLUENT		
<b>Parameter Name:</b>	SOLVENT EXTRACTABLES		

**MISA Industrial Wastewater Discharge**

<b>Company Code:</b>	0000130104	<b>Result Structure:</b>	MISA MONTHLY REPORTING
<b>Control Point ID:</b>	0700	<b>Param Reported As:</b>	NOT APPLICABLE
<b>Sample Date:</b>	2015/02	<b>Frequency:</b>	MONTHLY
<b>Regulation:</b>	MISA COMPLIANCE	<b>Sector:</b>	PETROLEUM REFINERIES
<b>Value:</b>	4.489	<b>Component Type:</b>	MINIMUM
<b>Unit of Measure:</b>	KG/D		
<b>Control Point Name:</b>	PLANT - PROCESS EFFLUENT		
<b>Parameter Name:</b>	RESIDUE, PARTICULATE		

**MISA Industrial Wastewater Discharge**

<b>Company Code:</b>	0000130104	<b>Result Structure:</b>	MISA MONTHLY REPORTING
<b>Control Point ID:</b>	0700	<b>Param Reported As:</b>	NOT APPLICABLE

**Sample Date:** 2015/07  
**Regulation:** MISA COMPLIANCE  
**Value:** 1929  
**Unit of Measure:** M3/D  
**Control Point Name:** PLANT - PROCESS EFFLUENT  
**Parameter Name:** FLOW

**Frequency:** MONTHLY  
**Sector:** PETROLEUM REFINERIES  
**Component Type:** MINIMUM

**MISA Industrial Wastewater Discharge**

**Company Code:** 0000130104  
**Control Point ID:** 0700  
**Sample Date:** 2015/07  
**Regulation:** MISA COMPLIANCE  
**Value:** 31  
**Unit of Measure:** M3/D  
**Control Point Name:** PLANT - PROCESS EFFLUENT  
**Parameter Name:** FLOW

**Result Structure:** MISA MONTHLY REPORTING  
**Param Reported As:** NOT APPLICABLE  
**Frequency:** MONTHLY  
**Sector:** PETROLEUM REFINERIES  
**Component Type:** NUM. IN AVERAGE

**MISA Industrial Wastewater Discharge**

**Company Code:** 0000130104  
**Control Point ID:** 0700  
**Sample Date:** 2015/02  
**Regulation:** MISA COMPLIANCE  
**Value:** 4  
**Unit of Measure:** KG/D  
**Control Point Name:** PLANT - PROCESS EFFLUENT  
**Parameter Name:** SOLVENT EXTRACTABLES

**Result Structure:** MISA MONTHLY REPORTING  
**Param Reported As:** NOT APPLICABLE  
**Frequency:** MONTHLY  
**Sector:** PETROLEUM REFINERIES  
**Component Type:** NUM. IN AVERAGE

**MISA Industrial Wastewater Discharge**

**Company Code:** 0000130104  
**Control Point ID:** 0700  
**Sample Date:** 2015/02  
**Regulation:** MISA COMPLIANCE  
**Value:** 2.8944  
**Unit of Measure:** KG/D  
**Control Point Name:** PLANT - PROCESS EFFLUENT  
**Parameter Name:** SOLVENT EXTRACTABLES

**Result Structure:** MISA MONTHLY REPORTING  
**Param Reported As:** NOT APPLICABLE  
**Frequency:** MONTHLY  
**Sector:** PETROLEUM REFINERIES  
**Component Type:** AVERAGE

**MISA Industrial Wastewater Discharge**

**Company Code:** 0000130104  
**Control Point ID:** 0700  
**Sample Date:** 2015/02  
**Regulation:** MISA COMPLIANCE  
**Value:** 5.2553  
**Unit of Measure:** KG/D  
**Control Point Name:** PLANT - PROCESS EFFLUENT  
**Parameter Name:** SOLVENT EXTRACTABLES

**Result Structure:** MISA MONTHLY REPORTING  
**Param Reported As:** NOT APPLICABLE  
**Frequency:** MONTHLY  
**Sector:** PETROLEUM REFINERIES  
**Component Type:** MAXIMUM

**MISA Industrial Wastewater Discharge**

**Company Code:** 0000130104  
**Control Point ID:** 0700  
**Sample Date:** 2015/02  
**Regulation:** MISA COMPLIANCE  
**Value:** 4  
**Unit of Measure:** KG/D  
**Control Point Name:** PLANT - PROCESS EFFLUENT

**Result Structure:** MISA MONTHLY REPORTING  
**Param Reported As:** AS SULPHIDE  
**Frequency:** MONTHLY  
**Sector:** PETROLEUM REFINERIES  
**Component Type:** NUM. IN AVERAGE

Parameter Name: SULPHIDE, UNFILTERED REACTIVE

**MISA Industrial Wastewater Discharge**

<b>Company Code:</b>	0000130104	<b>Result Structure:</b>	MISA MONTHLY REPORTING
<b>Control Point ID:</b>	0700	<b>Param Reported As:</b>	AS NITROGEN
<b>Sample Date:</b>	2015/03	<b>Frequency:</b>	MONTHLY
<b>Regulation:</b>	MISA COMPLIANCE	<b>Sector:</b>	PETROLEUM REFINERIES
<b>Value:</b>	0	<b>Component Type:</b>	AVERAGE
<b>Unit of Measure:</b>	KG/D		
<b>Control Point Name:</b>	PLANT - PROCESS EFFLUENT		
<b>Parameter Name:</b>	AMMONIUM+AMMONIA, TOTAL FILTER.REAC		

**MISA Industrial Wastewater Discharge**

<b>Company Code:</b>	0000130104	<b>Result Structure:</b>	MISA MONTHLY REPORTING
<b>Control Point ID:</b>	0700	<b>Param Reported As:</b>	AS SULPHIDE
<b>Sample Date:</b>	2015/07	<b>Frequency:</b>	MONTHLY
<b>Regulation:</b>	MISA COMPLIANCE	<b>Sector:</b>	PETROLEUM REFINERIES
<b>Value:</b>	0.048538	<b>Component Type:</b>	MINIMUM
<b>Unit of Measure:</b>	KG/D		
<b>Control Point Name:</b>	PLANT - PROCESS EFFLUENT		
<b>Parameter Name:</b>	SULPHIDE, UNFILTERED REACTIVE		

**MISA Industrial Wastewater Discharge**

<b>Company Code:</b>	0000130104	<b>Result Structure:</b>	MISA MONTHLY REPORTING
<b>Control Point ID:</b>	0700	<b>Param Reported As:</b>	AS CARBON
<b>Sample Date:</b>	2015/08	<b>Frequency:</b>	MONTHLY
<b>Regulation:</b>	MISA COMPLIANCE	<b>Sector:</b>	PETROLEUM REFINERIES
<b>Value:</b>	25.756	<b>Component Type:</b>	AVERAGE
<b>Unit of Measure:</b>	KG/D		
<b>Control Point Name:</b>	PLANT - PROCESS EFFLUENT		
<b>Parameter Name:</b>	CARBON, DISSOLVED ORGANIC		

**MISA Industrial Wastewater Discharge**

<b>Company Code:</b>	0000130104	<b>Result Structure:</b>	MISA MONTHLY REPORTING
<b>Control Point ID:</b>	0700	<b>Param Reported As:</b>	AS CARBON
<b>Sample Date:</b>	2015/08	<b>Frequency:</b>	MONTHLY
<b>Regulation:</b>	MISA COMPLIANCE	<b>Sector:</b>	PETROLEUM REFINERIES
<b>Value:</b>	42.601	<b>Component Type:</b>	MAXIMUM
<b>Unit of Measure:</b>	KG/D		
<b>Control Point Name:</b>	PLANT - PROCESS EFFLUENT		
<b>Parameter Name:</b>	CARBON, DISSOLVED ORGANIC		

**MISA Industrial Wastewater Discharge**

<b>Company Code:</b>	0000130104	<b>Result Structure:</b>	MISA MONTHLY REPORTING
<b>Control Point ID:</b>	0800	<b>Param Reported As:</b>	NOT APPLICABLE
<b>Sample Date:</b>	2015/12	<b>Frequency:</b>	MONTHLY
<b>Regulation:</b>	MISA COMPLIANCE	<b>Sector:</b>	PETROLEUM REFINERIES
<b>Value:</b>	71622.9	<b>Component Type:</b>	MINIMUM
<b>Unit of Measure:</b>	M3/D		
<b>Control Point Name:</b>	PLANT - ONCE THROUGH COOLING WATER (OTCW)		
<b>Parameter Name:</b>	FLOW		

**MISA Industrial Wastewater Discharge**

<b>Company Code:</b>	0000130104	<b>Result Structure:</b>	MISA MONTHLY REPORTING
<b>Control Point ID:</b>	0800	<b>Param Reported As:</b>	AS PHENOL
<b>Sample Date:</b>	2015/12	<b>Frequency:</b>	MONTHLY
<b>Regulation:</b>	MISA COMPLIANCE	<b>Sector:</b>	PETROLEUM REFINERIES
<b>Value:</b>	0.071623	<b>Component Type:</b>	MINIMUM
<b>Unit of Measure:</b>	KG/D		
<b>Control Point Name:</b>	PLANT - ONCE THROUGH COOLING WATER (OTCW)		
<b>Parameter Name:</b>	PHENOLICS, UNFILTERED REACTIVE		

**MISA Industrial Wastewater Discharge**

<b>Company Code:</b>	0000130104	<b>Result Structure:</b>	MISA MONTHLY REPORTING
<b>Control Point ID:</b>	0800	<b>Param Reported As:</b>	AS SULPHIDE
<b>Sample Date:</b>	2015/12	<b>Frequency:</b>	MONTHLY
<b>Regulation:</b>	MISA COMPLIANCE	<b>Sector:</b>	PETROLEUM REFINERIES
<b>Value:</b>	0.54531	<b>Component Type:</b>	MAXIMUM
<b>Unit of Measure:</b>	KG/D		
<b>Control Point Name:</b>	PLANT - ONCE THROUGH COOLING WATER (OTCW)		
<b>Parameter Name:</b>	SULPHIDE, UNFILTERED REACTIVE		

**MISA Industrial Wastewater Discharge**

<b>Company Code:</b>	0000130104	<b>Result Structure:</b>	MISA MONTHLY REPORTING
<b>Control Point ID:</b>	0800	<b>Param Reported As:</b>	AS PHENOL
<b>Sample Date:</b>	2015/01	<b>Frequency:</b>	MONTHLY
<b>Regulation:</b>	MISA COMPLIANCE	<b>Sector:</b>	PETROLEUM REFINERIES
<b>Value:</b>	0.066616	<b>Component Type:</b>	MINIMUM
<b>Unit of Measure:</b>	KG/D		
<b>Control Point Name:</b>	PLANT - ONCE THROUGH COOLING WATER (OTCW)		
<b>Parameter Name:</b>	PHENOLICS, UNFILTERED REACTIVE		

**MISA Industrial Wastewater Discharge**

<b>Company Code:</b>	0000130104	<b>Result Structure:</b>	MISA MONTHLY REPORTING
<b>Control Point ID:</b>	0800	<b>Param Reported As:</b>	NOT APPLICABLE
<b>Sample Date:</b>	2015/02	<b>Frequency:</b>	MONTHLY
<b>Regulation:</b>	MISA COMPLIANCE	<b>Sector:</b>	PETROLEUM REFINERIES
<b>Value:</b>	0.013288	<b>Component Type:</b>	MINIMUM
<b>Unit of Measure:</b>	KG/D		
<b>Control Point Name:</b>	PLANT - ONCE THROUGH COOLING WATER (OTCW)		
<b>Parameter Name:</b>	BENZENE C6H6		

**MISA Industrial Wastewater Discharge**

<b>Company Code:</b>	0000130104	<b>Result Structure:</b>	MISA MONTHLY REPORTING
<b>Control Point ID:</b>	0800	<b>Param Reported As:</b>	NOT APPLICABLE
<b>Sample Date:</b>	2015/06	<b>Frequency:</b>	MONTHLY
<b>Regulation:</b>	MISA COMPLIANCE	<b>Sector:</b>	PETROLEUM REFINERIES
<b>Value:</b>	0.015551	<b>Component Type:</b>	AVERAGE
<b>Unit of Measure:</b>	KG/D		
<b>Control Point Name:</b>	PLANT - ONCE THROUGH COOLING WATER (OTCW)		
<b>Parameter Name:</b>	BENZENE C6H6		

**MISA Industrial Wastewater Discharge**

<b>Company Code:</b>	0000130104	<b>Result Structure:</b>	MISA MONTHLY REPORTING
<b>Control Point ID:</b>	0800	<b>Param Reported As:</b>	NOT APPLICABLE
<b>Sample Date:</b>	2015/06	<b>Frequency:</b>	MONTHLY
<b>Regulation:</b>	MISA COMPLIANCE	<b>Sector:</b>	PETROLEUM REFINERIES

**Value:** 0.014225 **Component Type:** MINIMUM  
**Unit of Measure:** KG/D  
**Control Point Name:** PLANT - ONCE THROUGH COOLING WATER (OTCW)  
**Parameter Name:** BENZENE C6H6

**MISA Industrial Wastewater Discharge**

**Company Code:** 0000130104 **Result Structure:** MISA MONTHLY REPORTING  
**Control Point ID:** 0800 **Param Reported As:** NOT APPLICABLE  
**Sample Date:** 2015/06 **Frequency:** MONTHLY  
**Regulation:** MISA COMPLIANCE **Sector:** PETROLEUM REFINERIES  
**Value:** 4 **Component Type:** NUM. IN AVERAGE  
**Unit of Measure:** KG/D  
**Control Point Name:** PLANT - ONCE THROUGH COOLING WATER (OTCW)  
**Parameter Name:** BENZENE C6H6

**MISA Industrial Wastewater Discharge**

**Company Code:** 0000130104 **Result Structure:** MISA MONTHLY REPORTING  
**Control Point ID:** 0800 **Param Reported As:** AS SULPHIDE  
**Sample Date:** 2015/06 **Frequency:** MONTHLY  
**Regulation:** MISA COMPLIANCE **Sector:** PETROLEUM REFINERIES  
**Value:** 0.54809 **Component Type:** MAXIMUM  
**Unit of Measure:** KG/D  
**Control Point Name:** PLANT - ONCE THROUGH COOLING WATER (OTCW)  
**Parameter Name:** SULPHIDE, UNFILTERED REACTIVE

**MISA Industrial Wastewater Discharge**

**Company Code:** 0000130104 **Result Structure:** MISA MONTHLY REPORTING  
**Control Point ID:** 0800 **Param Reported As:** NOT APPLICABLE  
**Sample Date:** 2015/07 **Frequency:** MONTHLY  
**Regulation:** MISA COMPLIANCE **Sector:** PETROLEUM REFINERIES  
**Value:** 0.014422 **Component Type:** MINIMUM  
**Unit of Measure:** KG/D  
**Control Point Name:** PLANT - ONCE THROUGH COOLING WATER (OTCW)  
**Parameter Name:** BENZENE C6H6

**MISA Industrial Wastewater Discharge**

**Company Code:** 0000130104 **Result Structure:** MISA MONTHLY REPORTING  
**Control Point ID:** 0800 **Param Reported As:** NOT APPLICABLE  
**Sample Date:** 2015/07 **Frequency:** MONTHLY  
**Regulation:** MISA COMPLIANCE **Sector:** PETROLEUM REFINERIES  
**Value:** 5 **Component Type:** NUM. IN AVERAGE  
**Unit of Measure:** KG/D  
**Control Point Name:** PLANT - ONCE THROUGH COOLING WATER (OTCW)  
**Parameter Name:** BENZENE C6H6

**MISA Industrial Wastewater Discharge**

**Company Code:** 0000130104 **Result Structure:** MISA MONTHLY REPORTING  
**Control Point ID:** 0800 **Param Reported As:** NOT APPLICABLE  
**Sample Date:** 2015/07 **Frequency:** MONTHLY  
**Regulation:** MISA COMPLIANCE **Sector:** PETROLEUM REFINERIES  
**Value:** 0.015139 **Component Type:** AVERAGE  
**Unit of Measure:** KG/D  
**Control Point Name:** PLANT - ONCE THROUGH COOLING WATER (OTCW)  
**Parameter Name:** TOLUENE C7H8

**MISA Industrial Wastewater Discharge**

<b>Company Code:</b>	0000130104	<b>Result Structure:</b>	MISA MONTHLY REPORTING
<b>Control Point ID:</b>	0800	<b>Param Reported As:</b>	NOT APPLICABLE
<b>Sample Date:</b>	2015/06	<b>Frequency:</b>	MONTHLY
<b>Regulation:</b>	MISA COMPLIANCE	<b>Sector:</b>	PETROLEUM REFINERIES
<b>Value:</b>	4	<b>Component Type:</b>	NUM. IN AVERAGE
<b>Unit of Measure:</b>	KG/D		
<b>Control Point Name:</b>	PLANT - ONCE THROUGH COOLING WATER (OTCW)		
<b>Parameter Name:</b>	TOLUENE C7H8		

**MISA Industrial Wastewater Discharge**

<b>Company Code:</b>	0000130104	<b>Result Structure:</b>	MISA MONTHLY REPORTING
<b>Control Point ID:</b>	0700	<b>Param Reported As:</b>	AS PHOSPHORUS
<b>Sample Date:</b>	2015/09	<b>Frequency:</b>	MONTHLY
<b>Regulation:</b>	MISA COMPLIANCE	<b>Sector:</b>	PETROLEUM REFINERIES
<b>Value:</b>	2.1758	<b>Component Type:</b>	MAXIMUM
<b>Unit of Measure:</b>	KG/D		
<b>Control Point Name:</b>	PLANT - PROCESS EFFLUENT		
<b>Parameter Name:</b>	PHOSPHORUS, UNFILTERED TOTAL		

**MISA Industrial Wastewater Discharge**

<b>Company Code:</b>	0000130104	<b>Result Structure:</b>	MISA MONTHLY REPORTING
<b>Control Point ID:</b>	0800	<b>Param Reported As:</b>	NOT APPLICABLE
<b>Sample Date:</b>	2015/02	<b>Frequency:</b>	MONTHLY
<b>Regulation:</b>	MISA COMPLIANCE	<b>Sector:</b>	PETROLEUM REFINERIES
<b>Value:</b>	0.013927	<b>Component Type:</b>	MAXIMUM
<b>Unit of Measure:</b>	KG/D		
<b>Control Point Name:</b>	PLANT - ONCE THROUGH COOLING WATER (OTCW)		
<b>Parameter Name:</b>	TOLUENE C7H8		

**MISA Industrial Wastewater Discharge**

<b>Company Code:</b>	0000130104	<b>Result Structure:</b>	MISA MONTHLY REPORTING
<b>Control Point ID:</b>	0800	<b>Param Reported As:</b>	AS PHENOL
<b>Sample Date:</b>	2015/02	<b>Frequency:</b>	MONTHLY
<b>Regulation:</b>	MISA COMPLIANCE	<b>Sector:</b>	PETROLEUM REFINERIES
<b>Value:</b>	0.067722	<b>Component Type:</b>	AVERAGE
<b>Unit of Measure:</b>	KG/D		
<b>Control Point Name:</b>	PLANT - ONCE THROUGH COOLING WATER (OTCW)		
<b>Parameter Name:</b>	PHENOLICS, UNFILTERED REACTIVE		

**MISA Industrial Wastewater Discharge**

<b>Company Code:</b>	0000130104	<b>Result Structure:</b>	MISA MONTHLY REPORTING
<b>Control Point ID:</b>	0800	<b>Param Reported As:</b>	AS SULPHIDE
<b>Sample Date:</b>	2015/08	<b>Frequency:</b>	MONTHLY
<b>Regulation:</b>	MISA COMPLIANCE	<b>Sector:</b>	PETROLEUM REFINERIES
<b>Value:</b>	0.48826	<b>Component Type:</b>	MINIMUM
<b>Unit of Measure:</b>	KG/D		
<b>Control Point Name:</b>	PLANT - ONCE THROUGH COOLING WATER (OTCW)		
<b>Parameter Name:</b>	SULPHIDE, UNFILTERED REACTIVE		

**MISA Industrial Wastewater Discharge**

<b>Company Code:</b>	0000130104	<b>Result Structure:</b>	MISA MONTHLY REPORTING
----------------------	------------	--------------------------	------------------------

**Control Point ID:** 0800  
**Sample Date:** 2015/11  
**Regulation:** MISA COMPLIANCE  
**Value:** 0.021133  
**Unit of Measure:** KG/D  
**Control Point Name:** PLANT - ONCE THROUGH COOLING WATER (OTCW)  
**Parameter Name:** TOLUENE C7H8

**Param Reported As:** NOT APPLICABLE  
**Frequency:** MONTHLY  
**Sector:** PETROLEUM REFINERIES  
**Component Type:** MAXIMUM

**MISA Industrial Wastewater Discharge**

**Company Code:** 0000130104  
**Control Point ID:** 0800  
**Sample Date:** 2015/08  
**Regulation:** MISA COMPLIANCE  
**Value:** 0.013951  
**Unit of Measure:** KG/D  
**Control Point Name:** PLANT - ONCE THROUGH COOLING WATER (OTCW)  
**Parameter Name:** BENZENE C6H6

**Result Structure:** MISA MONTHLY REPORTING  
**Param Reported As:** NOT APPLICABLE  
**Frequency:** MONTHLY  
**Sector:** PETROLEUM REFINERIES  
**Component Type:** MINIMUM

**MISA Industrial Wastewater Discharge**

**Company Code:** 0000130104  
**Control Point ID:** 0800  
**Sample Date:** 2015/10  
**Regulation:** MISA COMPLIANCE  
**Value:** 0.015425  
**Unit of Measure:** KG/D  
**Control Point Name:** PLANT - ONCE THROUGH COOLING WATER (OTCW)  
**Parameter Name:** TOLUENE C7H8

**Result Structure:** MISA MONTHLY REPORTING  
**Param Reported As:** NOT APPLICABLE  
**Frequency:** MONTHLY  
**Sector:** PETROLEUM REFINERIES  
**Component Type:** MAXIMUM

**MISA Industrial Wastewater Discharge**

**Company Code:** 0000130104  
**Control Point ID:** 0700  
**Sample Date:** 2015/09  
**Regulation:** MISA COMPLIANCE  
**Value:** 2.4687  
**Unit of Measure:** KG/D  
**Control Point Name:** PLANT - PROCESS EFFLUENT  
**Parameter Name:** SOLVENT EXTRACTABLES

**Result Structure:** MISA MONTHLY REPORTING  
**Param Reported As:** NOT APPLICABLE  
**Frequency:** MONTHLY  
**Sector:** PETROLEUM REFINERIES  
**Component Type:** MINIMUM

**MISA Industrial Wastewater Discharge**

**Company Code:** 0000130104  
**Control Point ID:** 0700  
**Sample Date:** 2015/09  
**Regulation:** MISA COMPLIANCE  
**Value:** 0.044046  
**Unit of Measure:** KG/D  
**Control Point Name:** PLANT - PROCESS EFFLUENT  
**Parameter Name:** SULPHIDE, UNFILTERED REACTIVE

**Result Structure:** MISA MONTHLY REPORTING  
**Param Reported As:** AS SULPHIDE  
**Frequency:** MONTHLY  
**Sector:** PETROLEUM REFINERIES  
**Component Type:** AVERAGE

**MISA Industrial Wastewater Discharge**

**Company Code:** 0000130104  
**Control Point ID:** 0700  
**Sample Date:** 2015/12  
**Regulation:** MISA COMPLIANCE  
**Value:** 0.010946  
**Unit of Measure:** KG/D

**Result Structure:** MISA MONTHLY REPORTING  
**Param Reported As:** AS PHENOL  
**Frequency:** MONTHLY  
**Sector:** PETROLEUM REFINERIES  
**Component Type:** MAXIMUM



**Control Point Name:** PLANT - PROCESS EFFLUENT  
**Parameter Name:** PHENOLICS, UNFILTERED REACTIVE

**MISA Industrial Wastewater Discharge**

<b>Company Code:</b>	0000130104	<b>Result Structure:</b>	MISA MONTHLY REPORTING
<b>Control Point ID:</b>	0700	<b>Param Reported As:</b>	AS PHOSPHORUS
<b>Sample Date:</b>	2015/12	<b>Frequency:</b>	MONTHLY
<b>Regulation:</b>	MISA COMPLIANCE	<b>Sector:</b>	PETROLEUM REFINERIES
<b>Value:</b>	1.2093	<b>Component Type:</b>	AVERAGE
<b>Unit of Measure:</b>	KG/D		
<b>Control Point Name:</b>	PLANT - PROCESS EFFLUENT		
<b>Parameter Name:</b>	PHOSPHORUS, UNFILTERED TOTAL		

**MISA Industrial Wastewater Discharge**

<b>Company Code:</b>	0000130104	<b>Result Structure:</b>	MISA MONTHLY REPORTING
<b>Control Point ID:</b>	0700	<b>Param Reported As:</b>	AS PHOSPHORUS
<b>Sample Date:</b>	2015/12	<b>Frequency:</b>	MONTHLY
<b>Regulation:</b>	MISA COMPLIANCE	<b>Sector:</b>	PETROLEUM REFINERIES
<b>Value:</b>	1.6542	<b>Component Type:</b>	MAXIMUM
<b>Unit of Measure:</b>	KG/D		
<b>Control Point Name:</b>	PLANT - PROCESS EFFLUENT		
<b>Parameter Name:</b>	PHOSPHORUS, UNFILTERED TOTAL		

**MISA Industrial Wastewater Discharge**

<b>Company Code:</b>	0000130104	<b>Result Structure:</b>	MISA MONTHLY REPORTING
<b>Control Point ID:</b>	0700	<b>Param Reported As:</b>	NOT APPLICABLE
<b>Sample Date:</b>	2015/10	<b>Frequency:</b>	MONTHLY
<b>Regulation:</b>	MISA COMPLIANCE	<b>Sector:</b>	PETROLEUM REFINERIES
<b>Value:</b>	6.945	<b>Component Type:</b>	MAXIMUM
<b>Unit of Measure:</b>	KG/D		
<b>Control Point Name:</b>	PLANT - PROCESS EFFLUENT		
<b>Parameter Name:</b>	RESIDUE, PARTICULATE		

**MISA Industrial Wastewater Discharge**

<b>Company Code:</b>	0000130104	<b>Result Structure:</b>	MISA MONTHLY REPORTING
<b>Control Point ID:</b>	0700	<b>Param Reported As:</b>	NOT APPLICABLE
<b>Sample Date:</b>	2015/10	<b>Frequency:</b>	MONTHLY
<b>Regulation:</b>	MISA COMPLIANCE	<b>Sector:</b>	PETROLEUM REFINERIES
<b>Value:</b>	31	<b>Component Type:</b>	NUM. IN AVERAGE
<b>Unit of Measure:</b>	KG/D		
<b>Control Point Name:</b>	PLANT - PROCESS EFFLUENT		
<b>Parameter Name:</b>	RESIDUE, PART LOSS ON IGNIT.		

**MISA Industrial Wastewater Discharge**

<b>Company Code:</b>	0000130104	<b>Result Structure:</b>	MISA MONTHLY REPORTING
<b>Control Point ID:</b>	0700	<b>Param Reported As:</b>	NOT APPLICABLE
<b>Sample Date:</b>	2015/10	<b>Frequency:</b>	MONTHLY
<b>Regulation:</b>	MISA COMPLIANCE	<b>Sector:</b>	PETROLEUM REFINERIES
<b>Value:</b>	1.9235	<b>Component Type:</b>	MINIMUM
<b>Unit of Measure:</b>	KG/D		
<b>Control Point Name:</b>	PLANT - PROCESS EFFLUENT		
<b>Parameter Name:</b>	SOLVENT EXTRACTABLES		

**MISA Industrial Wastewater**

**Discharge**

<b>Company Code:</b>	0000130104	<b>Result Structure:</b>	MISA MONTHLY REPORTING
<b>Control Point ID:</b>	0700	<b>Param Reported As:</b>	AS SULPHIDE
<b>Sample Date:</b>	2015/10	<b>Frequency:</b>	MONTHLY
<b>Regulation:</b>	MISA COMPLIANCE	<b>Sector:</b>	PETROLEUM REFINERIES
<b>Value:</b>	0.032032	<b>Component Type:</b>	MINIMUM
<b>Unit of Measure:</b>	KG/D		
<b>Control Point Name:</b>	PLANT - PROCESS EFFLUENT		
<b>Parameter Name:</b>	SULPHIDE, UNFILTERED REACTIVE		

**MISA Industrial Wastewater Discharge**

<b>Company Code:</b>	0000130104	<b>Result Structure:</b>	MISA MONTHLY REPORTING
<b>Control Point ID:</b>	0700	<b>Param Reported As:</b>	AS PHOSPHORUS
<b>Sample Date:</b>	2015/01	<b>Frequency:</b>	MONTHLY
<b>Regulation:</b>	MISA COMPLIANCE	<b>Sector:</b>	PETROLEUM REFINERIES
<b>Value:</b>	1.2718	<b>Component Type:</b>	MINIMUM
<b>Unit of Measure:</b>	KG/D		
<b>Control Point Name:</b>	PLANT - PROCESS EFFLUENT		
<b>Parameter Name:</b>	PHOSPHORUS, UNFILTERED TOTAL		

**MISA Industrial Wastewater Discharge**

<b>Company Code:</b>	0000130104	<b>Result Structure:</b>	MISA MONTHLY REPORTING
<b>Control Point ID:</b>	0700	<b>Param Reported As:</b>	NOT APPLICABLE
<b>Sample Date:</b>	2015/01	<b>Frequency:</b>	MONTHLY
<b>Regulation:</b>	MISA COMPLIANCE	<b>Sector:</b>	PETROLEUM REFINERIES
<b>Value:</b>	6.005	<b>Component Type:</b>	MINIMUM
<b>Unit of Measure:</b>	KG/D		
<b>Control Point Name:</b>	PLANT - PROCESS EFFLUENT		
<b>Parameter Name:</b>	RESIDUE, PARTICULATE		

**MISA Industrial Wastewater Discharge**

<b>Company Code:</b>	0000130104	<b>Result Structure:</b>	MISA MONTHLY REPORTING
<b>Control Point ID:</b>	0700	<b>Param Reported As:</b>	NOT APPLICABLE
<b>Sample Date:</b>	2015/01	<b>Frequency:</b>	MONTHLY
<b>Regulation:</b>	MISA COMPLIANCE	<b>Sector:</b>	PETROLEUM REFINERIES
<b>Value:</b>	34.9	<b>Component Type:</b>	MAXIMUM
<b>Unit of Measure:</b>	KG/D		
<b>Control Point Name:</b>	PLANT - PROCESS EFFLUENT		
<b>Parameter Name:</b>	RESIDUE, PART LOSS ON IGNIT.		

**MISA Industrial Wastewater Discharge**

<b>Company Code:</b>	0000130104	<b>Result Structure:</b>	MISA MONTHLY REPORTING
<b>Control Point ID:</b>	0800	<b>Param Reported As:</b>	NOT APPLICABLE
<b>Sample Date:</b>	2015/04	<b>Frequency:</b>	MONTHLY
<b>Regulation:</b>	MISA COMPLIANCE	<b>Sector:</b>	PETROLEUM REFINERIES
<b>Value:</b>	5	<b>Component Type:</b>	NUM. IN AVERAGE
<b>Unit of Measure:</b>	M3/D		
<b>Control Point Name:</b>	PLANT - ONCE THROUGH COOLING WATER (OTCW)		
<b>Parameter Name:</b>	FLOW		

**MISA Industrial Wastewater Discharge**

<b>Company Code:</b>	0000130104	<b>Result Structure:</b>	MISA MONTHLY REPORTING
<b>Control Point ID:</b>	0800	<b>Param Reported As:</b>	AS SULPHIDE
<b>Sample Date:</b>	2015/12	<b>Frequency:</b>	MONTHLY

**Regulation:** MISA COMPLIANCE **Sector:** PETROLEUM REFINERIES  
**Value:** 5 **Component Type:** NUM. IN AVERAGE  
**Unit of Measure:** KG/D  
**Control Point Name:** PLANT - ONCE THROUGH COOLING WATER (OTCW)  
**Parameter Name:** SULPHIDE, UNFILTERED REACTIVE

**MISA Industrial Wastewater Discharge**

**Company Code:** 0000130104 **Result Structure:** MISA MONTHLY REPORTING  
**Control Point ID:** 0800 **Param Reported As:** NOT APPLICABLE  
**Sample Date:** 2015/12 **Frequency:** MONTHLY  
**Regulation:** MISA COMPLIANCE **Sector:** PETROLEUM REFINERIES  
**Value:** 0.015057 **Component Type:** AVERAGE  
**Unit of Measure:** KG/D  
**Control Point Name:** PLANT - ONCE THROUGH COOLING WATER (OTCW)  
**Parameter Name:** TOLUENE C7H8

**MISA Industrial Wastewater Discharge**

**Company Code:** 0000130104 **Result Structure:** MISA MONTHLY REPORTING  
**Control Point ID:** 0700 **Param Reported As:** AS PHENOL  
**Sample Date:** 2015/03 **Frequency:** MONTHLY  
**Regulation:** MISA COMPLIANCE **Sector:** PETROLEUM REFINERIES  
**Value:** 31 **Component Type:** NUM. IN AVERAGE  
**Unit of Measure:** KG/D  
**Control Point Name:** PLANT - PROCESS EFFLUENT  
**Parameter Name:** PHENOLICS, UNFILTERED REACTIVE

**MISA Industrial Wastewater Discharge**

**Company Code:** 0000130104 **Result Structure:** MISA MONTHLY REPORTING  
**Control Point ID:** 0700 **Param Reported As:** NOT APPLICABLE  
**Sample Date:** 2015/03 **Frequency:** MONTHLY  
**Regulation:** MISA COMPLIANCE **Sector:** PETROLEUM REFINERIES  
**Value:** 12.257 **Component Type:** AVERAGE  
**Unit of Measure:** KG/D  
**Control Point Name:** PLANT - PROCESS EFFLUENT  
**Parameter Name:** RESIDUE, PARTICULATE

**MISA Industrial Wastewater Discharge**

**Company Code:** 0000130104 **Result Structure:** MISA MONTHLY REPORTING  
**Control Point ID:** 0700 **Param Reported As:** NOT APPLICABLE  
**Sample Date:** 2015/08 **Frequency:** MONTHLY  
**Regulation:** MISA COMPLIANCE **Sector:** PETROLEUM REFINERIES  
**Value:** 10098 **Component Type:** MAXIMUM  
**Unit of Measure:** M3/D  
**Control Point Name:** PLANT - PROCESS EFFLUENT  
**Parameter Name:** FLOW

**MISA Industrial Wastewater Discharge**

**Company Code:** 0000130104 **Result Structure:** MISA MONTHLY REPORTING  
**Control Point ID:** 0700 **Param Reported As:** AS PHENOL  
**Sample Date:** 2015/08 **Frequency:** MONTHLY  
**Regulation:** MISA COMPLIANCE **Sector:** PETROLEUM REFINERIES  
**Value:** 0.0067605 **Component Type:** AVERAGE  
**Unit of Measure:** KG/D  
**Control Point Name:** PLANT - PROCESS EFFLUENT  
**Parameter Name:** PHENOLICS, UNFILTERED REACTIVE

**MISA Industrial Wastewater  
Discharge**

<b>Company Code:</b>	0000130104	<b>Result Structure:</b>	MISA MONTHLY REPORTING
<b>Control Point ID:</b>	0700	<b>Param Reported As:</b>	AS PHENOL
<b>Sample Date:</b>	2015/08	<b>Frequency:</b>	MONTHLY
<b>Regulation:</b>	MISA COMPLIANCE	<b>Sector:</b>	PETROLEUM REFINERIES
<b>Value:</b>	0.003332	<b>Component Type:</b>	MINIMUM
<b>Unit of Measure:</b>	KG/D		
<b>Control Point Name:</b>	PLANT - PROCESS EFFLUENT		
<b>Parameter Name:</b>	PHENOLICS, UNFILTERED REACTIVE		

**MISA Industrial Wastewater  
Discharge**

<b>Company Code:</b>	0000130104	<b>Result Structure:</b>	MISA MONTHLY REPORTING
<b>Control Point ID:</b>	0700	<b>Param Reported As:</b>	NOT APPLICABLE
<b>Sample Date:</b>	2015/03	<b>Frequency:</b>	MONTHLY
<b>Regulation:</b>	MISA COMPLIANCE	<b>Sector:</b>	PETROLEUM REFINERIES
<b>Value:</b>	3.0869	<b>Component Type:</b>	MINIMUM
<b>Unit of Measure:</b>	KG/D		
<b>Control Point Name:</b>	PLANT - PROCESS EFFLUENT		
<b>Parameter Name:</b>	SOLVENT EXTRACTABLES		

**MISA Industrial Wastewater  
Discharge**

<b>Company Code:</b>	0000130104	<b>Result Structure:</b>	MISA MONTHLY REPORTING
<b>Control Point ID:</b>	0700	<b>Param Reported As:</b>	NOT APPLICABLE
<b>Sample Date:</b>	2015/03	<b>Frequency:</b>	MONTHLY
<b>Regulation:</b>	MISA COMPLIANCE	<b>Sector:</b>	PETROLEUM REFINERIES
<b>Value:</b>	4	<b>Component Type:</b>	NUM. IN AVERAGE
<b>Unit of Measure:</b>	KG/D		
<b>Control Point Name:</b>	PLANT - PROCESS EFFLUENT		
<b>Parameter Name:</b>	SOLVENT EXTRACTABLES		

**MISA Industrial Wastewater  
Discharge**

<b>Company Code:</b>	0000130104	<b>Result Structure:</b>	MISA MONTHLY REPORTING
<b>Control Point ID:</b>	0700	<b>Param Reported As:</b>	NOT APPLICABLE
<b>Sample Date:</b>	2015/08	<b>Frequency:</b>	MONTHLY
<b>Regulation:</b>	MISA COMPLIANCE	<b>Sector:</b>	PETROLEUM REFINERIES
<b>Value:</b>	5.088	<b>Component Type:</b>	MINIMUM
<b>Unit of Measure:</b>	KG/D		
<b>Control Point Name:</b>	PLANT - PROCESS EFFLUENT		
<b>Parameter Name:</b>	RESIDUE, PARTICULATE		

**MISA Industrial Wastewater  
Discharge**

<b>Company Code:</b>	0000130104	<b>Result Structure:</b>	MISA MONTHLY REPORTING
<b>Control Point ID:</b>	0800	<b>Param Reported As:</b>	AS SULPHIDE
<b>Sample Date:</b>	2015/03	<b>Frequency:</b>	MONTHLY
<b>Regulation:</b>	MISA COMPLIANCE	<b>Sector:</b>	PETROLEUM REFINERIES
<b>Value:</b>	0.50683	<b>Component Type:</b>	MINIMUM
<b>Unit of Measure:</b>	KG/D		
<b>Control Point Name:</b>	PLANT - ONCE THROUGH COOLING WATER (OTCW)		
<b>Parameter Name:</b>	SULPHIDE, UNFILTERED REACTIVE		

**MISA Industrial Wastewater  
Discharge**

**Company Code:** 0000130104  
**Control Point ID:** 0700  
**Sample Date:** 2015/04  
**Regulation:** MISA COMPLIANCE  
**Value:** 5400  
**Unit of Measure:** M3/D  
**Control Point Name:** PLANT - PROCESS EFFLUENT  
**Parameter Name:** FLOW

**Result Structure:** MISA MONTHLY REPORTING  
**Param Reported As:** NOT APPLICABLE  
**Frequency:** MONTHLY  
**Sector:** PETROLEUM REFINERIES  
**Component Type:** MINIMUM

**MISA Industrial Wastewater**  
**Discharge**

**Company Code:** 0000130104  
**Control Point ID:** 0700  
**Sample Date:** 2015/08  
**Regulation:** MISA COMPLIANCE  
**Value:** 2.2896  
**Unit of Measure:** KG/D  
**Control Point Name:** PLANT - PROCESS EFFLUENT  
**Parameter Name:** SOLVENT EXTRACTABLES

**Result Structure:** MISA MONTHLY REPORTING  
**Param Reported As:** NOT APPLICABLE  
**Frequency:** MONTHLY  
**Sector:** PETROLEUM REFINERIES  
**Component Type:** MINIMUM

**MISA Industrial Wastewater**  
**Discharge**

**Company Code:** 0000130104  
**Control Point ID:** 0700  
**Sample Date:** 2015/08  
**Regulation:** MISA COMPLIANCE  
**Value:** 4  
**Unit of Measure:** KG/D  
**Control Point Name:** PLANT - PROCESS EFFLUENT  
**Parameter Name:** SOLVENT EXTRACTABLES

**Result Structure:** MISA MONTHLY REPORTING  
**Param Reported As:** NOT APPLICABLE  
**Frequency:** MONTHLY  
**Sector:** PETROLEUM REFINERIES  
**Component Type:** NUM. IN AVERAGE

**MISA Industrial Wastewater**  
**Discharge**

**Company Code:** 0000130104  
**Control Point ID:** 0700  
**Sample Date:** 2015/08  
**Regulation:** MISA COMPLIANCE  
**Value:** 4  
**Unit of Measure:** KG/D  
**Control Point Name:** PLANT - PROCESS EFFLUENT  
**Parameter Name:** SULPHIDE, UNFILTERED REACTIVE

**Result Structure:** MISA MONTHLY REPORTING  
**Param Reported As:** AS SULPHIDE  
**Frequency:** MONTHLY  
**Sector:** PETROLEUM REFINERIES  
**Component Type:** NUM. IN AVERAGE

**MISA Industrial Wastewater**  
**Discharge**

**Company Code:** 0000130104  
**Control Point ID:** 0700  
**Sample Date:** 2015/09  
**Regulation:** MISA COMPLIANCE  
**Value:** 0.25517  
**Unit of Measure:** KG/D  
**Control Point Name:** PLANT - PROCESS EFFLUENT  
**Parameter Name:** AMMONIUM+AMMONIA, TOTAL FILTER.REAC

**Result Structure:** MISA MONTHLY REPORTING  
**Param Reported As:** AS NITROGEN  
**Frequency:** MONTHLY  
**Sector:** PETROLEUM REFINERIES  
**Component Type:** MAXIMUM

**MISA Industrial Wastewater**  
**Discharge**

**Company Code:** 0000130104  
**Control Point ID:** 0700  
**Sample Date:** 2015/09  
**Regulation:** MISA COMPLIANCE  
**Value:** 0

**Result Structure:** MISA MONTHLY REPORTING  
**Param Reported As:** AS NITROGEN  
**Frequency:** MONTHLY  
**Sector:** PETROLEUM REFINERIES  
**Component Type:** MINIMUM

**Unit of Measure:** KG/D  
**Control Point Name:** PLANT - PROCESS EFFLUENT  
**Parameter Name:** AMMONIUM+AMMONIA, TOTAL FILTER.REAC

**MISA Industrial Wastewater**  
**Discharge**

<b>Company Code:</b>	0000130104	<b>Result Structure:</b>	MISA MONTHLY REPORTING
<b>Control Point ID:</b>	0700	<b>Param Reported As:</b>	AS NITROGEN
<b>Sample Date:</b>	2015/09	<b>Frequency:</b>	MONTHLY
<b>Regulation:</b>	MISA COMPLIANCE	<b>Sector:</b>	PETROLEUM REFINERIES
<b>Value:</b>	5	<b>Component Type:</b>	NUM. IN AVERAGE
<b>Unit of Measure:</b>	KG/D		
<b>Control Point Name:</b>	PLANT - PROCESS EFFLUENT		
<b>Parameter Name:</b>	AMMONIUM+AMMONIA, TOTAL FILTER.REAC		

**MISA Industrial Wastewater**  
**Discharge**

<b>Company Code:</b>	0000130104	<b>Result Structure:</b>	MISA MONTHLY REPORTING
<b>Control Point ID:</b>	0700	<b>Param Reported As:</b>	AS PHENOL
<b>Sample Date:</b>	2015/09	<b>Frequency:</b>	MONTHLY
<b>Regulation:</b>	MISA COMPLIANCE	<b>Sector:</b>	PETROLEUM REFINERIES
<b>Value:</b>	0.002867	<b>Component Type:</b>	MINIMUM
<b>Unit of Measure:</b>	KG/D		
<b>Control Point Name:</b>	PLANT - PROCESS EFFLUENT		
<b>Parameter Name:</b>	PHENOLICS, UNFILTERED REACTIVE		

**MISA Industrial Wastewater**  
**Discharge**

<b>Company Code:</b>	0000130104	<b>Result Structure:</b>	MISA MONTHLY REPORTING
<b>Control Point ID:</b>	0700	<b>Param Reported As:</b>	NOT APPLICABLE
<b>Sample Date:</b>	2015/04	<b>Frequency:</b>	MONTHLY
<b>Regulation:</b>	MISA COMPLIANCE	<b>Sector:</b>	PETROLEUM REFINERIES
<b>Value:</b>	12.287	<b>Component Type:</b>	MAXIMUM
<b>Unit of Measure:</b>	KG/D		
<b>Control Point Name:</b>	PLANT - PROCESS EFFLUENT		
<b>Parameter Name:</b>	RESIDUE, PART LOSS ON IGNIT.		

**MISA Industrial Wastewater**  
**Discharge**

<b>Company Code:</b>	0000130104	<b>Result Structure:</b>	MISA MONTHLY REPORTING
<b>Control Point ID:</b>	0700	<b>Param Reported As:</b>	NOT APPLICABLE
<b>Sample Date:</b>	2015/04	<b>Frequency:</b>	MONTHLY
<b>Regulation:</b>	MISA COMPLIANCE	<b>Sector:</b>	PETROLEUM REFINERIES
<b>Value:</b>	6.002	<b>Component Type:</b>	MINIMUM
<b>Unit of Measure:</b>	KG/D		
<b>Control Point Name:</b>	PLANT - PROCESS EFFLUENT		
<b>Parameter Name:</b>	RESIDUE, PARTICULATE		

**MISA Industrial Wastewater**  
**Discharge**

<b>Company Code:</b>	0000130104	<b>Result Structure:</b>	MISA MONTHLY REPORTING
<b>Control Point ID:</b>	0700	<b>Param Reported As:</b>	NOT APPLICABLE
<b>Sample Date:</b>	2015/04	<b>Frequency:</b>	MONTHLY
<b>Regulation:</b>	MISA COMPLIANCE	<b>Sector:</b>	PETROLEUM REFINERIES
<b>Value:</b>	5.0081	<b>Component Type:</b>	MAXIMUM
<b>Unit of Measure:</b>	KG/D		
<b>Control Point Name:</b>	PLANT - PROCESS EFFLUENT		
<b>Parameter Name:</b>	SOLVENT EXTRACTABLES		

**MISA Industrial Wastewater Discharge**

<b>Company Code:</b>	0000130104	<b>Result Structure:</b>	MISA MONTHLY REPORTING
<b>Control Point ID:</b>	0700	<b>Param Reported As:</b>	AS SULPHIDE
<b>Sample Date:</b>	2015/04	<b>Frequency:</b>	MONTHLY
<b>Regulation:</b>	MISA COMPLIANCE	<b>Sector:</b>	PETROLEUM REFINERIES
<b>Value:</b>	0.042014	<b>Component Type:</b>	MINIMUM
<b>Unit of Measure:</b>	KG/D		
<b>Control Point Name:</b>	PLANT - PROCESS EFFLUENT		
<b>Parameter Name:</b>	SULPHIDE, UNFILTERED REACTIVE		

**MISA Industrial Wastewater Discharge**

<b>Company Code:</b>	0000130104	<b>Result Structure:</b>	MISA MONTHLY REPORTING
<b>Control Point ID:</b>	0700	<b>Param Reported As:</b>	NOT APPLICABLE
<b>Sample Date:</b>	2015/05	<b>Frequency:</b>	MONTHLY
<b>Regulation:</b>	MISA COMPLIANCE	<b>Sector:</b>	PETROLEUM REFINERIES
<b>Value:</b>	31	<b>Component Type:</b>	NUM. IN AVERAGE
<b>Unit of Measure:</b>	KG/D		
<b>Control Point Name:</b>	PLANT - PROCESS EFFLUENT		
<b>Parameter Name:</b>	RESIDUE,PART LOSS ON IGNIT.		

**MISA Industrial Wastewater Discharge**

<b>Company Code:</b>	0000130104	<b>Result Structure:</b>	MISA MONTHLY REPORTING
<b>Control Point ID:</b>	0800	<b>Param Reported As:</b>	NOT APPLICABLE
<b>Sample Date:</b>	2015/10	<b>Frequency:</b>	MONTHLY
<b>Regulation:</b>	MISA COMPLIANCE	<b>Sector:</b>	PETROLEUM REFINERIES
<b>Value:</b>	77124.9	<b>Component Type:</b>	MAXIMUM
<b>Unit of Measure:</b>	M3/D		
<b>Control Point Name:</b>	PLANT - ONCE THROUGH COOLING WATER (OTCW)		
<b>Parameter Name:</b>	FLOW		

**MISA Industrial Wastewater Discharge**

<b>Company Code:</b>	0000130104	<b>Result Structure:</b>	MISA MONTHLY REPORTING
<b>Control Point ID:</b>	0800	<b>Param Reported As:</b>	AS SULPHIDE
<b>Sample Date:</b>	2015/10	<b>Frequency:</b>	MONTHLY
<b>Regulation:</b>	MISA COMPLIANCE	<b>Sector:</b>	PETROLEUM REFINERIES
<b>Value:</b>	0.49975	<b>Component Type:</b>	AVERAGE
<b>Unit of Measure:</b>	KG/D		
<b>Control Point Name:</b>	PLANT - ONCE THROUGH COOLING WATER (OTCW)		
<b>Parameter Name:</b>	SULPHIDE, UNFILTERED REACTIVE		

**MISA Industrial Wastewater Discharge**

<b>Company Code:</b>	0000130104	<b>Result Structure:</b>	MISA MONTHLY REPORTING
<b>Control Point ID:</b>	0700	<b>Param Reported As:</b>	NOT APPLICABLE
<b>Sample Date:</b>	2015/12	<b>Frequency:</b>	MONTHLY
<b>Regulation:</b>	MISA COMPLIANCE	<b>Sector:</b>	PETROLEUM REFINERIES
<b>Value:</b>	31	<b>Component Type:</b>	NUM. IN AVERAGE
<b>Unit of Measure:</b>	KG/D		
<b>Control Point Name:</b>	PLANT - PROCESS EFFLUENT		
<b>Parameter Name:</b>	RESIDUE,PART LOSS ON IGNIT.		

**MISA Industrial Wastewater Discharge**

<b>Company Code:</b>	0000130104	<b>Result Structure:</b>	MISA MONTHLY REPORTING
<b>Control Point ID:</b>	0700	<b>Param Reported As:</b>	NOT APPLICABLE

**Sample Date:** 2015/12  
**Regulation:** MISA COMPLIANCE  
**Value:** 2.6712  
**Unit of Measure:** KG/D  
**Control Point Name:** PLANT - PROCESS EFFLUENT  
**Parameter Name:** SOLVENT EXTRACTABLES

**Frequency:** MONTHLY  
**Sector:** PETROLEUM REFINERIES  
**Component Type:** MAXIMUM

**MISA Industrial Wastewater**  
**Discharge**

**Company Code:** 0000130104  
**Control Point ID:** 0700  
**Sample Date:** 2015/12  
**Regulation:** MISA COMPLIANCE  
**Value:** 1.9375  
**Unit of Measure:** KG/D  
**Control Point Name:** PLANT - PROCESS EFFLUENT  
**Parameter Name:** SOLVENT EXTRACTABLES

**Result Structure:** MISA MONTHLY REPORTING  
**Param Reported As:** NOT APPLICABLE  
**Frequency:** MONTHLY  
**Sector:** PETROLEUM REFINERIES  
**Component Type:** MINIMUM

**MISA Industrial Wastewater**  
**Discharge**

**Company Code:** 0000130104  
**Control Point ID:** 0700  
**Sample Date:** 2015/12  
**Regulation:** MISA COMPLIANCE  
**Value:** 5  
**Unit of Measure:** KG/D  
**Control Point Name:** PLANT - PROCESS EFFLUENT  
**Parameter Name:** SOLVENT EXTRACTABLES

**Result Structure:** MISA MONTHLY REPORTING  
**Param Reported As:** NOT APPLICABLE  
**Frequency:** MONTHLY  
**Sector:** PETROLEUM REFINERIES  
**Component Type:** NUM. IN AVERAGE

**MISA Industrial Wastewater**  
**Discharge**

**Company Code:** 0000130104  
**Control Point ID:** 0700  
**Sample Date:** 2015/12  
**Regulation:** MISA COMPLIANCE  
**Value:** 0.046235  
**Unit of Measure:** KG/D  
**Control Point Name:** PLANT - PROCESS EFFLUENT  
**Parameter Name:** SULPHIDE, UNFILTERED REACTIVE

**Result Structure:** MISA MONTHLY REPORTING  
**Param Reported As:** AS SULPHIDE  
**Frequency:** MONTHLY  
**Sector:** PETROLEUM REFINERIES  
**Component Type:** MAXIMUM

**MISA Industrial Wastewater**  
**Discharge**

**Company Code:** 0000130104  
**Control Point ID:** 0700  
**Sample Date:** 2015/12  
**Regulation:** MISA COMPLIANCE  
**Value:** 5  
**Unit of Measure:** KG/D  
**Control Point Name:** PLANT - PROCESS EFFLUENT  
**Parameter Name:** SULPHIDE, UNFILTERED REACTIVE

**Result Structure:** MISA MONTHLY REPORTING  
**Param Reported As:** AS SULPHIDE  
**Frequency:** MONTHLY  
**Sector:** PETROLEUM REFINERIES  
**Component Type:** NUM. IN AVERAGE

**MISA Industrial Wastewater**  
**Discharge**

**Company Code:** 0000130104  
**Control Point ID:** 0700  
**Sample Date:** 2015/06  
**Regulation:** MISA COMPLIANCE  
**Value:** 0.052288  
**Unit of Measure:** KG/D  
**Control Point Name:** PLANT - PROCESS EFFLUENT

**Result Structure:** MISA MONTHLY REPORTING  
**Param Reported As:** AS NITROGEN  
**Frequency:** MONTHLY  
**Sector:** PETROLEUM REFINERIES  
**Component Type:** AVERAGE



Parameter Name: AMMONIUM+AMMONIA, TOTAL FILTER.REAC

**MISA Industrial Wastewater Discharge**

<b>Company Code:</b>	0000130104	<b>Result Structure:</b>	MISA MONTHLY REPORTING
<b>Control Point ID:</b>	0700	<b>Param Reported As:</b>	AS NITROGEN
<b>Sample Date:</b>	2015/06	<b>Frequency:</b>	MONTHLY
<b>Regulation:</b>	MISA COMPLIANCE	<b>Sector:</b>	PETROLEUM REFINERIES
<b>Value:</b>	0	<b>Component Type:</b>	MINIMUM
<b>Unit of Measure:</b>	KG/D		
<b>Control Point Name:</b>	PLANT - PROCESS EFFLUENT		
<b>Parameter Name:</b>	AMMONIUM+AMMONIA, TOTAL FILTER.REAC		

**MISA Industrial Wastewater Discharge**

<b>Company Code:</b>	0000130104	<b>Result Structure:</b>	MISA MONTHLY REPORTING
<b>Control Point ID:</b>	0700	<b>Param Reported As:</b>	AS NITROGEN
<b>Sample Date:</b>	2015/06	<b>Frequency:</b>	MONTHLY
<b>Regulation:</b>	MISA COMPLIANCE	<b>Sector:</b>	PETROLEUM REFINERIES
<b>Value:</b>	4	<b>Component Type:</b>	NUM. IN AVERAGE
<b>Unit of Measure:</b>	KG/D		
<b>Control Point Name:</b>	PLANT - PROCESS EFFLUENT		
<b>Parameter Name:</b>	AMMONIUM+AMMONIA, TOTAL FILTER.REAC		

**MISA Industrial Wastewater Discharge**

<b>Company Code:</b>	0000130104	<b>Result Structure:</b>	MISA MONTHLY REPORTING
<b>Control Point ID:</b>	0700	<b>Param Reported As:</b>	NOT APPLICABLE
<b>Sample Date:</b>	2015/01	<b>Frequency:</b>	MONTHLY
<b>Regulation:</b>	MISA COMPLIANCE	<b>Sector:</b>	PETROLEUM REFINERIES
<b>Value:</b>	2.342	<b>Component Type:</b>	MINIMUM
<b>Unit of Measure:</b>	KG/D		
<b>Control Point Name:</b>	PLANT - PROCESS EFFLUENT		
<b>Parameter Name:</b>	SOLVENT EXTRACTABLES		

**MISA Industrial Wastewater Discharge**

<b>Company Code:</b>	0000130104	<b>Result Structure:</b>	MISA MONTHLY REPORTING
<b>Control Point ID:</b>	0700	<b>Param Reported As:</b>	AS PHOSPHORUS
<b>Sample Date:</b>	2015/06	<b>Frequency:</b>	MONTHLY
<b>Regulation:</b>	MISA COMPLIANCE	<b>Sector:</b>	PETROLEUM REFINERIES
<b>Value:</b>	2.2069	<b>Component Type:</b>	MAXIMUM
<b>Unit of Measure:</b>	KG/D		
<b>Control Point Name:</b>	PLANT - PROCESS EFFLUENT		
<b>Parameter Name:</b>	PHOSPHORUS,UNFILTERED TOTAL		

**MISA Industrial Wastewater Discharge**

<b>Company Code:</b>	0000130104	<b>Result Structure:</b>	MISA MONTHLY REPORTING
<b>Control Point ID:</b>	0700	<b>Param Reported As:</b>	NOT APPLICABLE
<b>Sample Date:</b>	2015/06	<b>Frequency:</b>	MONTHLY
<b>Regulation:</b>	MISA COMPLIANCE	<b>Sector:</b>	PETROLEUM REFINERIES
<b>Value:</b>	23.28	<b>Component Type:</b>	MAXIMUM
<b>Unit of Measure:</b>	KG/D		
<b>Control Point Name:</b>	PLANT - PROCESS EFFLUENT		
<b>Parameter Name:</b>	RESIDUE,PART LOSS ON IGNIT.		

**MISA Industrial Wastewater Discharge**

<b>Company Code:</b>	0000130104	<b>Result Structure:</b>	MISA MONTHLY REPORTING
<b>Control Point ID:</b>	0700	<b>Param Reported As:</b>	AS NITROGEN
<b>Sample Date:</b>	2015/02	<b>Frequency:</b>	MONTHLY
<b>Regulation:</b>	MISA COMPLIANCE	<b>Sector:</b>	PETROLEUM REFINERIES
<b>Value:</b>	0	<b>Component Type:</b>	AVERAGE
<b>Unit of Measure:</b>	KG/D		
<b>Control Point Name:</b>	PLANT - PROCESS EFFLUENT		
<b>Parameter Name:</b>	AMMONIUM+AMMONIA, TOTAL FILTER.REAC		

**MISA Industrial Wastewater Discharge**

<b>Company Code:</b>	0000130104	<b>Result Structure:</b>	MISA MONTHLY REPORTING
<b>Control Point ID:</b>	0700	<b>Param Reported As:</b>	NOT APPLICABLE
<b>Sample Date:</b>	2015/02	<b>Frequency:</b>	MONTHLY
<b>Regulation:</b>	MISA COMPLIANCE	<b>Sector:</b>	PETROLEUM REFINERIES
<b>Value:</b>	6318.2	<b>Component Type:</b>	AVERAGE
<b>Unit of Measure:</b>	M3/D		
<b>Control Point Name:</b>	PLANT - PROCESS EFFLUENT		
<b>Parameter Name:</b>	FLOW		

**MISA Industrial Wastewater Discharge**

<b>Company Code:</b>	0000130104	<b>Result Structure:</b>	MISA MONTHLY REPORTING
<b>Control Point ID:</b>	0700	<b>Param Reported As:</b>	NOT APPLICABLE
<b>Sample Date:</b>	2015/02	<b>Frequency:</b>	MONTHLY
<b>Regulation:</b>	MISA COMPLIANCE	<b>Sector:</b>	PETROLEUM REFINERIES
<b>Value:</b>	8850	<b>Component Type:</b>	MAXIMUM
<b>Unit of Measure:</b>	M3/D		
<b>Control Point Name:</b>	PLANT - PROCESS EFFLUENT		
<b>Parameter Name:</b>	FLOW		

**MISA Industrial Wastewater Discharge**

<b>Company Code:</b>	0000130104	<b>Result Structure:</b>	MISA MONTHLY REPORTING
<b>Control Point ID:</b>	0700	<b>Param Reported As:</b>	AS SULPHIDE
<b>Sample Date:</b>	2015/06	<b>Frequency:</b>	MONTHLY
<b>Regulation:</b>	MISA COMPLIANCE	<b>Sector:</b>	PETROLEUM REFINERIES
<b>Value:</b>	4	<b>Component Type:</b>	NUM. IN AVERAGE
<b>Unit of Measure:</b>	KG/D		
<b>Control Point Name:</b>	PLANT - PROCESS EFFLUENT		
<b>Parameter Name:</b>	SULPHIDE, UNFILTERED REACTIVE		

**MISA Industrial Wastewater Discharge**

<b>Company Code:</b>	0000130104	<b>Result Structure:</b>	MISA MONTHLY REPORTING
<b>Control Point ID:</b>	0700	<b>Param Reported As:</b>	NOT APPLICABLE
<b>Sample Date:</b>	2015/11	<b>Frequency:</b>	MONTHLY
<b>Regulation:</b>	MISA COMPLIANCE	<b>Sector:</b>	PETROLEUM REFINERIES
<b>Value:</b>	2.526	<b>Component Type:</b>	MINIMUM
<b>Unit of Measure:</b>	KG/D		
<b>Control Point Name:</b>	PLANT - PROCESS EFFLUENT		
<b>Parameter Name:</b>	RESIDUE,PART LOSS ON IGNIT.		

**MISA Industrial Wastewater Discharge**

<b>Company Code:</b>	0000130104	<b>Result Structure:</b>	MISA MONTHLY REPORTING
<b>Control Point ID:</b>	0700	<b>Param Reported As:</b>	NOT APPLICABLE
<b>Sample Date:</b>	2015/11	<b>Frequency:</b>	MONTHLY
<b>Regulation:</b>	MISA COMPLIANCE	<b>Sector:</b>	PETROLEUM REFINERIES

**Value:** 2.6268 **Component Type:** AVERAGE  
**Unit of Measure:** KG/D  
**Control Point Name:** PLANT - PROCESS EFFLUENT  
**Parameter Name:** SOLVENT EXTRACTABLES

**MISA Industrial Wastewater Discharge**

**Company Code:** 0000130104 **Result Structure:** MISA MONTHLY REPORTING  
**Control Point ID:** 0700 **Param Reported As:** AS PHOSPHORUS  
**Sample Date:** 2015/02 **Frequency:** MONTHLY  
**Regulation:** MISA COMPLIANCE **Sector:** PETROLEUM REFINERIES  
**Value:** 4 **Component Type:** NUM. IN AVERAGE  
**Unit of Measure:** KG/D  
**Control Point Name:** PLANT - PROCESS EFFLUENT  
**Parameter Name:** PHOSPHORUS,UNFILTERED TOTAL

**MISA Industrial Wastewater Discharge**

**Company Code:** 0000130104 **Result Structure:** MISA MONTHLY REPORTING  
**Control Point ID:** 0700 **Param Reported As:** AS PHENOL  
**Sample Date:** 2015/07 **Frequency:** MONTHLY  
**Regulation:** MISA COMPLIANCE **Sector:** PETROLEUM REFINERIES  
**Value:** 0.011985 **Component Type:** MAXIMUM  
**Unit of Measure:** KG/D  
**Control Point Name:** PLANT - PROCESS EFFLUENT  
**Parameter Name:** PHENOLICS, UNFILTERED REACTIVE

**MISA Industrial Wastewater Discharge**

**Company Code:** 0000130104 **Result Structure:** MISA MONTHLY REPORTING  
**Control Point ID:** 0700 **Param Reported As:** AS PHENOL  
**Sample Date:** 2015/07 **Frequency:** MONTHLY  
**Regulation:** MISA COMPLIANCE **Sector:** PETROLEUM REFINERIES  
**Value:** 31 **Component Type:** NUM. IN AVERAGE  
**Unit of Measure:** KG/D  
**Control Point Name:** PLANT - PROCESS EFFLUENT  
**Parameter Name:** PHENOLICS, UNFILTERED REACTIVE

**MISA Industrial Wastewater Discharge**

**Company Code:** 0000130104 **Result Structure:** MISA MONTHLY REPORTING  
**Control Point ID:** 0700 **Param Reported As:** AS PHOSPHORUS  
**Sample Date:** 2015/07 **Frequency:** MONTHLY  
**Regulation:** MISA COMPLIANCE **Sector:** PETROLEUM REFINERIES  
**Value:** 2.2118 **Component Type:** AVERAGE  
**Unit of Measure:** KG/D  
**Control Point Name:** PLANT - PROCESS EFFLUENT  
**Parameter Name:** PHOSPHORUS,UNFILTERED TOTAL

**MISA Industrial Wastewater Discharge**

**Company Code:** 0000130104 **Result Structure:** MISA MONTHLY REPORTING  
**Control Point ID:** 0700 **Param Reported As:** AS PHOSPHORUS  
**Sample Date:** 2015/07 **Frequency:** MONTHLY  
**Regulation:** MISA COMPLIANCE **Sector:** PETROLEUM REFINERIES  
**Value:** 1.4622 **Component Type:** MINIMUM  
**Unit of Measure:** KG/D  
**Control Point Name:** PLANT - PROCESS EFFLUENT  
**Parameter Name:** PHOSPHORUS,UNFILTERED TOTAL

**MISA Industrial Wastewater Discharge**

**Company Code:** 0000130104  
**Control Point ID:** 0700  
**Sample Date:** 2015/02  
**Regulation:** MISA COMPLIANCE  
**Value:** 0.050393  
**Unit of Measure:** KG/D  
**Control Point Name:** PLANT - PROCESS EFFLUENT  
**Parameter Name:** SULPHIDE, UNFILTERED REACTIVE

**Result Structure:** MISA MONTHLY REPORTING  
**Param Reported As:** AS SULPHIDE  
**Frequency:** MONTHLY  
**Sector:** PETROLEUM REFINERIES  
**Component Type:** MAXIMUM

**MISA Industrial Wastewater Discharge**

**Company Code:** 0000130104  
**Control Point ID:** 0700  
**Sample Date:** 2015/03  
**Regulation:** MISA COMPLIANCE  
**Value:** 32.993  
**Unit of Measure:** KG/D  
**Control Point Name:** PLANT - PROCESS EFFLUENT  
**Parameter Name:** CARBON, DISSOLVED ORGANIC

**Result Structure:** MISA MONTHLY REPORTING  
**Param Reported As:** AS CARBON  
**Frequency:** MONTHLY  
**Sector:** PETROLEUM REFINERIES  
**Component Type:** MAXIMUM

**MISA Industrial Wastewater Discharge**

**Company Code:** 0000130104  
**Control Point ID:** 0700  
**Sample Date:** 2015/03  
**Regulation:** MISA COMPLIANCE  
**Value:** 21.371  
**Unit of Measure:** KG/D  
**Control Point Name:** PLANT - PROCESS EFFLUENT  
**Parameter Name:** CARBON, DISSOLVED ORGANIC

**Result Structure:** MISA MONTHLY REPORTING  
**Param Reported As:** AS CARBON  
**Frequency:** MONTHLY  
**Sector:** PETROLEUM REFINERIES  
**Component Type:** MINIMUM

**MISA Industrial Wastewater Discharge**

**Company Code:** 0000130104  
**Control Point ID:** 0700  
**Sample Date:** 2015/07  
**Regulation:** MISA COMPLIANCE  
**Value:** 4.2814  
**Unit of Measure:** KG/D  
**Control Point Name:** PLANT - PROCESS EFFLUENT  
**Parameter Name:** SOLVENT EXTRACTABLES

**Result Structure:** MISA MONTHLY REPORTING  
**Param Reported As:** NOT APPLICABLE  
**Frequency:** MONTHLY  
**Sector:** PETROLEUM REFINERIES  
**Component Type:** AVERAGE

**MISA Industrial Wastewater Discharge**

**Company Code:** 0000130104  
**Control Point ID:** 0700  
**Sample Date:** 2015/08  
**Regulation:** MISA COMPLIANCE  
**Value:** 4  
**Unit of Measure:** KG/D  
**Control Point Name:** PLANT - PROCESS EFFLUENT  
**Parameter Name:** AMMONIUM+AMMONIA, TOTAL FILTER.REAC

**Result Structure:** MISA MONTHLY REPORTING  
**Param Reported As:** AS NITROGEN  
**Frequency:** MONTHLY  
**Sector:** PETROLEUM REFINERIES  
**Component Type:** NUM. IN AVERAGE

**MISA Industrial Wastewater Discharge**

**Company Code:** 0000130104

**Result Structure:** MISA MONTHLY REPORTING

<b>Control Point ID:</b>	0700	<b>Param Reported As:</b>	AS NITROGEN
<b>Sample Date:</b>	2015/04	<b>Frequency:</b>	MONTHLY
<b>Regulation:</b>	MISA COMPLIANCE	<b>Sector:</b>	PETROLEUM REFINERIES
<b>Value:</b>	0	<b>Component Type:</b>	AVERAGE
<b>Unit of Measure:</b>	KG/D		
<b>Control Point Name:</b>	PLANT - PROCESS EFFLUENT		
<b>Parameter Name:</b>	AMMONIUM+AMMONIA, TOTAL FILTER.REAC		

**MISA Industrial Wastewater Discharge**

<b>Company Code:</b>	0000130104	<b>Result Structure:</b>	MISA MONTHLY REPORTING
<b>Control Point ID:</b>	0700	<b>Param Reported As:</b>	AS NITROGEN
<b>Sample Date:</b>	2015/04	<b>Frequency:</b>	MONTHLY
<b>Regulation:</b>	MISA COMPLIANCE	<b>Sector:</b>	PETROLEUM REFINERIES
<b>Value:</b>	0	<b>Component Type:</b>	MAXIMUM
<b>Unit of Measure:</b>	KG/D		
<b>Control Point Name:</b>	PLANT - PROCESS EFFLUENT		
<b>Parameter Name:</b>	AMMONIUM+AMMONIA, TOTAL FILTER.REAC		

**MISA Industrial Wastewater Discharge**

<b>Company Code:</b>	0000130104	<b>Result Structure:</b>	MISA MONTHLY REPORTING
<b>Control Point ID:</b>	0800	<b>Param Reported As:</b>	NOT APPLICABLE
<b>Sample Date:</b>	2015/01	<b>Frequency:</b>	MONTHLY
<b>Regulation:</b>	MISA COMPLIANCE	<b>Sector:</b>	PETROLEUM REFINERIES
<b>Value:</b>	69389	<b>Component Type:</b>	AVERAGE
<b>Unit of Measure:</b>	M3/D		
<b>Control Point Name:</b>	PLANT - ONCE THROUGH COOLING WATER (OTCW)		
<b>Parameter Name:</b>	FLOW		

**MISA Industrial Wastewater Discharge**

<b>Company Code:</b>	0000130104	<b>Result Structure:</b>	MISA MONTHLY REPORTING
<b>Control Point ID:</b>	0800	<b>Param Reported As:</b>	NOT APPLICABLE
<b>Sample Date:</b>	2015/01	<b>Frequency:</b>	MONTHLY
<b>Regulation:</b>	MISA COMPLIANCE	<b>Sector:</b>	PETROLEUM REFINERIES
<b>Value:</b>	73718.8	<b>Component Type:</b>	MAXIMUM
<b>Unit of Measure:</b>	M3/D		
<b>Control Point Name:</b>	PLANT - ONCE THROUGH COOLING WATER (OTCW)		
<b>Parameter Name:</b>	FLOW		

**MISA Industrial Wastewater Discharge**

<b>Company Code:</b>	0000130104	<b>Result Structure:</b>	MISA MONTHLY REPORTING
<b>Control Point ID:</b>	0800	<b>Param Reported As:</b>	AS SULPHIDE
<b>Sample Date:</b>	2015/01	<b>Frequency:</b>	MONTHLY
<b>Regulation:</b>	MISA COMPLIANCE	<b>Sector:</b>	PETROLEUM REFINERIES
<b>Value:</b>	0.48572	<b>Component Type:</b>	AVERAGE
<b>Unit of Measure:</b>	KG/D		
<b>Control Point Name:</b>	PLANT - ONCE THROUGH COOLING WATER (OTCW)		
<b>Parameter Name:</b>	SULPHIDE, UNFILTERED REACTIVE		

**MISA Industrial Wastewater Discharge**

<b>Company Code:</b>	0000130104	<b>Result Structure:</b>	MISA MONTHLY REPORTING
<b>Control Point ID:</b>	0800	<b>Param Reported As:</b>	AS SULPHIDE
<b>Sample Date:</b>	2015/01	<b>Frequency:</b>	MONTHLY
<b>Regulation:</b>	MISA COMPLIANCE	<b>Sector:</b>	PETROLEUM REFINERIES
<b>Value:</b>	0.51603	<b>Component Type:</b>	MAXIMUM
<b>Unit of Measure:</b>	KG/D		

**Control Point Name:** PLANT - ONCE THROUGH COOLING WATER (OTCW)  
**Parameter Name:** SULPHIDE, UNFILTERED REACTIVE

**MISA Industrial Wastewater Discharge**

<b>Company Code:</b>	0000130104	<b>Result Structure:</b>	MISA MONTHLY REPORTING
<b>Control Point ID:</b>	0800	<b>Param Reported As:</b>	AS SULPHIDE
<b>Sample Date:</b>	2015/01	<b>Frequency:</b>	MONTHLY
<b>Regulation:</b>	MISA COMPLIANCE	<b>Sector:</b>	PETROLEUM REFINERIES
<b>Value:</b>	0.46631	<b>Component Type:</b>	MINIMUM
<b>Unit of Measure:</b>	KG/D		
<b>Control Point Name:</b>	PLANT - ONCE THROUGH COOLING WATER (OTCW)		
<b>Parameter Name:</b>	SULPHIDE, UNFILTERED REACTIVE		

**MISA Industrial Wastewater Discharge**

<b>Company Code:</b>	0000130104	<b>Result Structure:</b>	MISA MONTHLY REPORTING
<b>Control Point ID:</b>	0800	<b>Param Reported As:</b>	NOT APPLICABLE
<b>Sample Date:</b>	2015/01	<b>Frequency:</b>	MONTHLY
<b>Regulation:</b>	MISA COMPLIANCE	<b>Sector:</b>	PETROLEUM REFINERIES
<b>Value:</b>	4	<b>Component Type:</b>	NUM. IN AVERAGE
<b>Unit of Measure:</b>	KG/D		
<b>Control Point Name:</b>	PLANT - ONCE THROUGH COOLING WATER (OTCW)		
<b>Parameter Name:</b>	TOLUENE C7H8		

**MISA Industrial Wastewater Discharge**

<b>Company Code:</b>	0000130104	<b>Result Structure:</b>	MISA MONTHLY REPORTING
<b>Control Point ID:</b>	0800	<b>Param Reported As:</b>	NOT APPLICABLE
<b>Sample Date:</b>	2015/06	<b>Frequency:</b>	MONTHLY
<b>Regulation:</b>	MISA COMPLIANCE	<b>Sector:</b>	PETROLEUM REFINERIES
<b>Value:</b>	75160.9	<b>Component Type:</b>	AVERAGE
<b>Unit of Measure:</b>	M3/D		
<b>Control Point Name:</b>	PLANT - ONCE THROUGH COOLING WATER (OTCW)		
<b>Parameter Name:</b>	FLOW		

**MISA Industrial Wastewater Discharge**

<b>Company Code:</b>	0000130104	<b>Result Structure:</b>	MISA MONTHLY REPORTING
<b>Control Point ID:</b>	0800	<b>Param Reported As:</b>	NOT APPLICABLE
<b>Sample Date:</b>	2015/07	<b>Frequency:</b>	MONTHLY
<b>Regulation:</b>	MISA COMPLIANCE	<b>Sector:</b>	PETROLEUM REFINERIES
<b>Value:</b>	5	<b>Component Type:</b>	NUM. IN AVERAGE
<b>Unit of Measure:</b>	M3/D		
<b>Control Point Name:</b>	PLANT - ONCE THROUGH COOLING WATER (OTCW)		
<b>Parameter Name:</b>	FLOW		

**MISA Industrial Wastewater Discharge**

<b>Company Code:</b>	0000130104	<b>Result Structure:</b>	MISA MONTHLY REPORTING
<b>Control Point ID:</b>	0800	<b>Param Reported As:</b>	NOT APPLICABLE
<b>Sample Date:</b>	2015/07	<b>Frequency:</b>	MONTHLY
<b>Regulation:</b>	MISA COMPLIANCE	<b>Sector:</b>	PETROLEUM REFINERIES
<b>Value:</b>	5	<b>Component Type:</b>	NUM. IN AVERAGE
<b>Unit of Measure:</b>	KG/D		
<b>Control Point Name:</b>	PLANT - ONCE THROUGH COOLING WATER (OTCW)		
<b>Parameter Name:</b>	TOLUENE C7H8		

**MISA Industrial Wastewater**

**Discharge**

<b>Company Code:</b>	0000130104	<b>Result Structure:</b>	MISA MONTHLY REPORTING
<b>Control Point ID:</b>	0800	<b>Param Reported As:</b>	NOT APPLICABLE
<b>Sample Date:</b>	2015/06	<b>Frequency:</b>	MONTHLY
<b>Regulation:</b>	MISA COMPLIANCE	<b>Sector:</b>	PETROLEUM REFINERIES
<b>Value:</b>	0.015032	<b>Component Type:</b>	AVERAGE
<b>Unit of Measure:</b>	KG/D		
<b>Control Point Name:</b>	PLANT - ONCE THROUGH COOLING WATER (OTCW)		
<b>Parameter Name:</b>	TOLUENE C7H8		

**MISA Industrial Wastewater Discharge**

<b>Company Code:</b>	0000130104	<b>Result Structure:</b>	MISA MONTHLY REPORTING
<b>Control Point ID:</b>	0800	<b>Param Reported As:</b>	NOT APPLICABLE
<b>Sample Date:</b>	2015/06	<b>Frequency:</b>	MONTHLY
<b>Regulation:</b>	MISA COMPLIANCE	<b>Sector:</b>	PETROLEUM REFINERIES
<b>Value:</b>	0.01566	<b>Component Type:</b>	MAXIMUM
<b>Unit of Measure:</b>	KG/D		
<b>Control Point Name:</b>	PLANT - ONCE THROUGH COOLING WATER (OTCW)		
<b>Parameter Name:</b>	TOLUENE C7H8		

**MISA Industrial Wastewater Discharge**

<b>Company Code:</b>	0000130104	<b>Result Structure:</b>	MISA MONTHLY REPORTING
<b>Control Point ID:</b>	0800	<b>Param Reported As:</b>	AS SULPHIDE
<b>Sample Date:</b>	2015/02	<b>Frequency:</b>	MONTHLY
<b>Regulation:</b>	MISA COMPLIANCE	<b>Sector:</b>	PETROLEUM REFINERIES
<b>Value:</b>	0.57433	<b>Component Type:</b>	AVERAGE
<b>Unit of Measure:</b>	KG/D		
<b>Control Point Name:</b>	PLANT - ONCE THROUGH COOLING WATER (OTCW)		
<b>Parameter Name:</b>	SULPHIDE, UNFILTERED REACTIVE		

**MISA Industrial Wastewater Discharge**

<b>Company Code:</b>	0000130104	<b>Result Structure:</b>	MISA MONTHLY REPORTING
<b>Control Point ID:</b>	0800	<b>Param Reported As:</b>	NOT APPLICABLE
<b>Sample Date:</b>	2015/03	<b>Frequency:</b>	MONTHLY
<b>Regulation:</b>	MISA COMPLIANCE	<b>Sector:</b>	PETROLEUM REFINERIES
<b>Value:</b>	4	<b>Component Type:</b>	NUM. IN AVERAGE
<b>Unit of Measure:</b>	M3/D		
<b>Control Point Name:</b>	PLANT - ONCE THROUGH COOLING WATER (OTCW)		
<b>Parameter Name:</b>	FLOW		

**MISA Industrial Wastewater Discharge**

<b>Company Code:</b>	0000130104	<b>Result Structure:</b>	MISA MONTHLY REPORTING
<b>Control Point ID:</b>	0800	<b>Param Reported As:</b>	AS SULPHIDE
<b>Sample Date:</b>	2015/08	<b>Frequency:</b>	MONTHLY
<b>Regulation:</b>	MISA COMPLIANCE	<b>Sector:</b>	PETROLEUM REFINERIES
<b>Value:</b>	4	<b>Component Type:</b>	NUM. IN AVERAGE
<b>Unit of Measure:</b>	KG/D		
<b>Control Point Name:</b>	PLANT - ONCE THROUGH COOLING WATER (OTCW)		
<b>Parameter Name:</b>	SULPHIDE, UNFILTERED REACTIVE		

**MISA Industrial Wastewater Discharge**

<b>Company Code:</b>	0000130104	<b>Result Structure:</b>	MISA MONTHLY REPORTING
<b>Control Point ID:</b>	0800	<b>Param Reported As:</b>	NOT APPLICABLE
<b>Sample Date:</b>	2015/09	<b>Frequency:</b>	MONTHLY

**Regulation:** MISA COMPLIANCE **Sector:** PETROLEUM REFINERIES  
**Value:** 0.013506 **Component Type:** MINIMUM  
**Unit of Measure:** KG/D  
**Control Point Name:** PLANT - ONCE THROUGH COOLING WATER (OTCW)  
**Parameter Name:** BENZENE C6H6

**MISA Industrial Wastewater Discharge**

**Company Code:** 0000130104 **Result Structure:** MISA MONTHLY REPORTING  
**Control Point ID:** 0800 **Param Reported As:** NOT APPLICABLE  
**Sample Date:** 2015/09 **Frequency:** MONTHLY  
**Regulation:** MISA COMPLIANCE **Sector:** PETROLEUM REFINERIES  
**Value:** 74893.8 **Component Type:** MAXIMUM  
**Unit of Measure:** M3/D  
**Control Point Name:** PLANT - ONCE THROUGH COOLING WATER (OTCW)  
**Parameter Name:** FLOW

**MISA Industrial Wastewater Discharge**

**Company Code:** 0000130104 **Result Structure:** MISA MONTHLY REPORTING  
**Control Point ID:** 0800 **Param Reported As:** AS PHENOL  
**Sample Date:** 2015/09 **Frequency:** MONTHLY  
**Regulation:** MISA COMPLIANCE **Sector:** PETROLEUM REFINERIES  
**Value:** 0.074894 **Component Type:** MAXIMUM  
**Unit of Measure:** KG/D  
**Control Point Name:** PLANT - ONCE THROUGH COOLING WATER (OTCW)  
**Parameter Name:** PHENOLICS, UNFILTERED REACTIVE

**MISA Industrial Wastewater Discharge**

**Company Code:** 0000130104 **Result Structure:** MISA MONTHLY REPORTING  
**Control Point ID:** 0800 **Param Reported As:** AS SULPHIDE  
**Sample Date:** 2015/11 **Frequency:** MONTHLY  
**Regulation:** MISA COMPLIANCE **Sector:** PETROLEUM REFINERIES  
**Value:** 4 **Component Type:** NUM. IN AVERAGE  
**Unit of Measure:** KG/D  
**Control Point Name:** PLANT - ONCE THROUGH COOLING WATER (OTCW)  
**Parameter Name:** SULPHIDE, UNFILTERED REACTIVE

**MISA Industrial Wastewater Discharge**

**Company Code:** 0000130104 **Result Structure:** MISA MONTHLY REPORTING  
**Control Point ID:** 0800 **Param Reported As:** NOT APPLICABLE  
**Sample Date:** 2015/11 **Frequency:** MONTHLY  
**Regulation:** MISA COMPLIANCE **Sector:** PETROLEUM REFINERIES  
**Value:** 0.016555 **Component Type:** AVERAGE  
**Unit of Measure:** KG/D  
**Control Point Name:** PLANT - ONCE THROUGH COOLING WATER (OTCW)  
**Parameter Name:** TOLUENE C7H8

**MISA Industrial Wastewater Discharge**

**Company Code:** 0000130104 **Result Structure:** MISA MONTHLY REPORTING  
**Control Point ID:** 0800 **Param Reported As:** NOT APPLICABLE  
**Sample Date:** 2015/11 **Frequency:** MONTHLY  
**Regulation:** MISA COMPLIANCE **Sector:** PETROLEUM REFINERIES  
**Value:** 4 **Component Type:** NUM. IN AVERAGE  
**Unit of Measure:** KG/D  
**Control Point Name:** PLANT - ONCE THROUGH COOLING WATER (OTCW)  
**Parameter Name:** TOLUENE C7H8



**MISA Industrial Wastewater Discharge**

<b>Company Code:</b>	0000130104	<b>Result Structure:</b>	MISA MONTHLY REPORTING
<b>Control Point ID:</b>	0800	<b>Param Reported As:</b>	NOT APPLICABLE
<b>Sample Date:</b>	2015/08	<b>Frequency:</b>	MONTHLY
<b>Regulation:</b>	MISA COMPLIANCE	<b>Sector:</b>	PETROLEUM REFINERIES
<b>Value:</b>	69751.4	<b>Component Type:</b>	MINIMUM
<b>Unit of Measure:</b>	M3/D		
<b>Control Point Name:</b>	PLANT - ONCE THROUGH COOLING WATER (OTCW)		
<b>Parameter Name:</b>	FLOW		

**MISA Industrial Wastewater Discharge**

<b>Company Code:</b>	0000130104	<b>Result Structure:</b>	MISA MONTHLY REPORTING
<b>Control Point ID:</b>	0700	<b>Param Reported As:</b>	AS PHENOL
<b>Sample Date:</b>	2015/05	<b>Frequency:</b>	MONTHLY
<b>Regulation:</b>	MISA COMPLIANCE	<b>Sector:</b>	PETROLEUM REFINERIES
<b>Value:</b>	0.012492	<b>Component Type:</b>	MAXIMUM
<b>Unit of Measure:</b>	KG/D		
<b>Control Point Name:</b>	PLANT - PROCESS EFFLUENT		
<b>Parameter Name:</b>	PHENOLICS, UNFILTERED REACTIVE		

**MISA Industrial Wastewater Discharge**

<b>Company Code:</b>	0000130104	<b>Result Structure:</b>	MISA MONTHLY REPORTING
<b>Control Point ID:</b>	0700	<b>Param Reported As:</b>	AS PHOSPHORUS
<b>Sample Date:</b>	2015/05	<b>Frequency:</b>	MONTHLY
<b>Regulation:</b>	MISA COMPLIANCE	<b>Sector:</b>	PETROLEUM REFINERIES
<b>Value:</b>	2.183	<b>Component Type:</b>	AVERAGE
<b>Unit of Measure:</b>	KG/D		
<b>Control Point Name:</b>	PLANT - PROCESS EFFLUENT		
<b>Parameter Name:</b>	PHOSPHORUS, UNFILTERED TOTAL		

**MISA Industrial Wastewater Discharge**

<b>Company Code:</b>	0000130104	<b>Result Structure:</b>	MISA MONTHLY REPORTING
<b>Control Point ID:</b>	0700	<b>Param Reported As:</b>	AS PHOSPHORUS
<b>Sample Date:</b>	2015/05	<b>Frequency:</b>	MONTHLY
<b>Regulation:</b>	MISA COMPLIANCE	<b>Sector:</b>	PETROLEUM REFINERIES
<b>Value:</b>	2.6483	<b>Component Type:</b>	MAXIMUM
<b>Unit of Measure:</b>	KG/D		
<b>Control Point Name:</b>	PLANT - PROCESS EFFLUENT		
<b>Parameter Name:</b>	PHOSPHORUS, UNFILTERED TOTAL		

**MISA Industrial Wastewater Discharge**

<b>Company Code:</b>	0000130104	<b>Result Structure:</b>	MISA MONTHLY REPORTING
<b>Control Point ID:</b>	0800	<b>Param Reported As:</b>	AS SULPHIDE
<b>Sample Date:</b>	2015/10	<b>Frequency:</b>	MONTHLY
<b>Regulation:</b>	MISA COMPLIANCE	<b>Sector:</b>	PETROLEUM REFINERIES
<b>Value:</b>	4	<b>Component Type:</b>	NUM. IN AVERAGE
<b>Unit of Measure:</b>	KG/D		
<b>Control Point Name:</b>	PLANT - ONCE THROUGH COOLING WATER (OTCW)		
<b>Parameter Name:</b>	SULPHIDE, UNFILTERED REACTIVE		

**MISA Industrial Wastewater Discharge**

<b>Company Code:</b>	0000130104	<b>Result Structure:</b>	MISA MONTHLY REPORTING
<b>Control Point ID:</b>	0700	<b>Param Reported As:</b>	NOT APPLICABLE
<b>Sample Date:</b>	2015/09	<b>Frequency:</b>	MONTHLY
<b>Regulation:</b>	MISA COMPLIANCE	<b>Sector:</b>	PETROLEUM REFINERIES
<b>Value:</b>	5.753	<b>Component Type:</b>	MINIMUM
<b>Unit of Measure:</b>	KG/D		
<b>Control Point Name:</b>	PLANT - PROCESS EFFLUENT		
<b>Parameter Name:</b>	RESIDUE, PARTICULATE		

**MISA Industrial Wastewater**

**Discharge**

<b>Company Code:</b>	0000130104	<b>Result Structure:</b>	MISA MONTHLY REPORTING
<b>Control Point ID:</b>	0800	<b>Param Reported As:</b>	NOT APPLICABLE
<b>Sample Date:</b>	2015/11	<b>Frequency:</b>	MONTHLY
<b>Regulation:</b>	MISA COMPLIANCE	<b>Sector:</b>	PETROLEUM REFINERIES
<b>Value:</b>	0.015109	<b>Component Type:</b>	MAXIMUM
<b>Unit of Measure:</b>	KG/D		
<b>Control Point Name:</b>	PLANT - ONCE THROUGH COOLING WATER (OTCW)		
<b>Parameter Name:</b>	BENZENE C6H6		

**MISA Industrial Wastewater**

**Discharge**

<b>Company Code:</b>	0000130104	<b>Result Structure:</b>	MISA MONTHLY REPORTING
<b>Control Point ID:</b>	0800	<b>Param Reported As:</b>	NOT APPLICABLE
<b>Sample Date:</b>	2015/11	<b>Frequency:</b>	MONTHLY
<b>Regulation:</b>	MISA COMPLIANCE	<b>Sector:</b>	PETROLEUM REFINERIES
<b>Value:</b>	4	<b>Component Type:</b>	NUM. IN AVERAGE
<b>Unit of Measure:</b>	KG/D		
<b>Control Point Name:</b>	PLANT - ONCE THROUGH COOLING WATER (OTCW)		
<b>Parameter Name:</b>	BENZENE C6H6		

**MISA Industrial Wastewater**

**Discharge**

<b>Company Code:</b>	0000130104	<b>Result Structure:</b>	MISA MONTHLY REPORTING
<b>Control Point ID:</b>	0800	<b>Param Reported As:</b>	NOT APPLICABLE
<b>Sample Date:</b>	2015/11	<b>Frequency:</b>	MONTHLY
<b>Regulation:</b>	MISA COMPLIANCE	<b>Sector:</b>	PETROLEUM REFINERIES
<b>Value:</b>	75244	<b>Component Type:</b>	AVERAGE
<b>Unit of Measure:</b>	M3/D		
<b>Control Point Name:</b>	PLANT - ONCE THROUGH COOLING WATER (OTCW)		
<b>Parameter Name:</b>	FLOW		

**MISA Industrial Wastewater**

**Discharge**

<b>Company Code:</b>	0000130104	<b>Result Structure:</b>	MISA MONTHLY REPORTING
<b>Control Point ID:</b>	0800	<b>Param Reported As:</b>	NOT APPLICABLE
<b>Sample Date:</b>	2015/11	<b>Frequency:</b>	MONTHLY
<b>Regulation:</b>	MISA COMPLIANCE	<b>Sector:</b>	PETROLEUM REFINERIES
<b>Value:</b>	75546	<b>Component Type:</b>	MAXIMUM
<b>Unit of Measure:</b>	M3/D		
<b>Control Point Name:</b>	PLANT - ONCE THROUGH COOLING WATER (OTCW)		
<b>Parameter Name:</b>	FLOW		

**MISA Industrial Wastewater**

**Discharge**

<b>Company Code:</b>	0000130104	<b>Result Structure:</b>	MISA MONTHLY REPORTING
<b>Control Point ID:</b>	0700	<b>Param Reported As:</b>	NOT APPLICABLE
<b>Sample Date:</b>	2015/01	<b>Frequency:</b>	MONTHLY
<b>Regulation:</b>	MISA COMPLIANCE	<b>Sector:</b>	PETROLEUM REFINERIES
<b>Value:</b>	4343	<b>Component Type:</b>	MINIMUM

**Unit of Measure:** M3/D  
**Control Point Name:** PLANT - PROCESS EFFLUENT  
**Parameter Name:** FLOW

**MISA Industrial Wastewater**

**Discharge**

<b>Company Code:</b>	0000130104	<b>Result Structure:</b>	MISA MONTHLY REPORTING
<b>Control Point ID:</b>	0700	<b>Param Reported As:</b>	AS PHENOL
<b>Sample Date:</b>	2015/01	<b>Frequency:</b>	MONTHLY
<b>Regulation:</b>	MISA COMPLIANCE	<b>Sector:</b>	PETROLEUM REFINERIES
<b>Value:</b>	0.0063635	<b>Component Type:</b>	AVERAGE
<b>Unit of Measure:</b>	KG/D		
<b>Control Point Name:</b>	PLANT - PROCESS EFFLUENT		
<b>Parameter Name:</b>	PHENOLICS, UNFILTERED REACTIVE		

**MISA Industrial Wastewater**

**Discharge**

<b>Company Code:</b>	0000130104	<b>Result Structure:</b>	MISA MONTHLY REPORTING
<b>Control Point ID:</b>	0700	<b>Param Reported As:</b>	NOT APPLICABLE
<b>Sample Date:</b>	2015/12	<b>Frequency:</b>	MONTHLY
<b>Regulation:</b>	MISA COMPLIANCE	<b>Sector:</b>	PETROLEUM REFINERIES
<b>Value:</b>	7058	<b>Component Type:</b>	MAXIMUM
<b>Unit of Measure:</b>	M3/D		
<b>Control Point Name:</b>	PLANT - PROCESS EFFLUENT		
<b>Parameter Name:</b>	FLOW		

**MISA Industrial Wastewater**

**Discharge**

<b>Company Code:</b>	0000130104	<b>Result Structure:</b>	MISA MONTHLY REPORTING
<b>Control Point ID:</b>	0700	<b>Param Reported As:</b>	AS PHENOL
<b>Sample Date:</b>	2015/12	<b>Frequency:</b>	MONTHLY
<b>Regulation:</b>	MISA COMPLIANCE	<b>Sector:</b>	PETROLEUM REFINERIES
<b>Value:</b>	0.005756	<b>Component Type:</b>	AVERAGE
<b>Unit of Measure:</b>	KG/D		
<b>Control Point Name:</b>	PLANT - PROCESS EFFLUENT		
<b>Parameter Name:</b>	PHENOLICS, UNFILTERED REACTIVE		

**MISA Industrial Wastewater**

**Discharge**

<b>Company Code:</b>	0000130104	<b>Result Structure:</b>	MISA MONTHLY REPORTING
<b>Control Point ID:</b>	0700	<b>Param Reported As:</b>	AS NITROGEN
<b>Sample Date:</b>	2015/01	<b>Frequency:</b>	MONTHLY
<b>Regulation:</b>	MISA COMPLIANCE	<b>Sector:</b>	PETROLEUM REFINERIES
<b>Value:</b>	0	<b>Component Type:</b>	MAXIMUM
<b>Unit of Measure:</b>	KG/D		
<b>Control Point Name:</b>	PLANT - PROCESS EFFLUENT		
<b>Parameter Name:</b>	AMMONIUM+AMMONIA, TOTAL FILTER.REAC		

**MISA Industrial Wastewater**

**Discharge**

<b>Company Code:</b>	0000130104	<b>Result Structure:</b>	MISA MONTHLY REPORTING
<b>Control Point ID:</b>	0700	<b>Param Reported As:</b>	NOT APPLICABLE
<b>Sample Date:</b>	2015/10	<b>Frequency:</b>	MONTHLY
<b>Regulation:</b>	MISA COMPLIANCE	<b>Sector:</b>	PETROLEUM REFINERIES
<b>Value:</b>	4	<b>Component Type:</b>	NUM. IN AVERAGE
<b>Unit of Measure:</b>	KG/D		
<b>Control Point Name:</b>	PLANT - PROCESS EFFLUENT		
<b>Parameter Name:</b>	SOLVENT EXTRACTABLES		

**MISA Industrial Wastewater Discharge**

<b>Company Code:</b>	0000130104	<b>Result Structure:</b>	MISA MONTHLY REPORTING
<b>Control Point ID:</b>	0700	<b>Param Reported As:</b>	AS SULPHIDE
<b>Sample Date:</b>	2015/10	<b>Frequency:</b>	MONTHLY
<b>Regulation:</b>	MISA COMPLIANCE	<b>Sector:</b>	PETROLEUM REFINERIES
<b>Value:</b>	0.037727	<b>Component Type:</b>	AVERAGE
<b>Unit of Measure:</b>	KG/D		
<b>Control Point Name:</b>	PLANT - PROCESS EFFLUENT		
<b>Parameter Name:</b>	SULPHIDE, UNFILTERED REACTIVE		

**MISA Industrial Wastewater Discharge**

<b>Company Code:</b>	0000130104	<b>Result Structure:</b>	MISA MONTHLY REPORTING
<b>Control Point ID:</b>	0700	<b>Param Reported As:</b>	AS CARBON
<b>Sample Date:</b>	2015/11	<b>Frequency:</b>	MONTHLY
<b>Regulation:</b>	MISA COMPLIANCE	<b>Sector:</b>	PETROLEUM REFINERIES
<b>Value:</b>	25.16	<b>Component Type:</b>	AVERAGE
<b>Unit of Measure:</b>	KG/D		
<b>Control Point Name:</b>	PLANT - PROCESS EFFLUENT		
<b>Parameter Name:</b>	CARBON, DISSOLVED ORGANIC		

**MISA Industrial Wastewater Discharge**

<b>Company Code:</b>	0000130104	<b>Result Structure:</b>	MISA MONTHLY REPORTING
<b>Control Point ID:</b>	0700	<b>Param Reported As:</b>	AS CARBON
<b>Sample Date:</b>	2015/11	<b>Frequency:</b>	MONTHLY
<b>Regulation:</b>	MISA COMPLIANCE	<b>Sector:</b>	PETROLEUM REFINERIES
<b>Value:</b>	4	<b>Component Type:</b>	NUM. IN AVERAGE
<b>Unit of Measure:</b>	KG/D		
<b>Control Point Name:</b>	PLANT - PROCESS EFFLUENT		
<b>Parameter Name:</b>	CARBON, DISSOLVED ORGANIC		

**MISA Industrial Wastewater Discharge**

<b>Company Code:</b>	0000130104	<b>Result Structure:</b>	MISA MONTHLY REPORTING
<b>Control Point ID:</b>	0800	<b>Param Reported As:</b>	AS PHENOL
<b>Sample Date:</b>	2015/04	<b>Frequency:</b>	MONTHLY
<b>Regulation:</b>	MISA COMPLIANCE	<b>Sector:</b>	PETROLEUM REFINERIES
<b>Value:</b>	0.073521	<b>Component Type:</b>	AVERAGE
<b>Unit of Measure:</b>	KG/D		
<b>Control Point Name:</b>	PLANT - ONCE THROUGH COOLING WATER (OTCW)		
<b>Parameter Name:</b>	PHENOLICS, UNFILTERED REACTIVE		

**MISA Industrial Wastewater Discharge**

<b>Company Code:</b>	0000130104	<b>Result Structure:</b>	MISA MONTHLY REPORTING
<b>Control Point ID:</b>	0800	<b>Param Reported As:</b>	AS PHENOL
<b>Sample Date:</b>	2015/04	<b>Frequency:</b>	MONTHLY
<b>Regulation:</b>	MISA COMPLIANCE	<b>Sector:</b>	PETROLEUM REFINERIES
<b>Value:</b>	5	<b>Component Type:</b>	NUM. IN AVERAGE
<b>Unit of Measure:</b>	KG/D		
<b>Control Point Name:</b>	PLANT - ONCE THROUGH COOLING WATER (OTCW)		
<b>Parameter Name:</b>	PHENOLICS, UNFILTERED REACTIVE		

**MISA Industrial Wastewater Discharge**

<b>Company Code:</b>	0000130104	<b>Result Structure:</b>	MISA MONTHLY REPORTING
<b>Control Point ID:</b>	0800	<b>Param Reported As:</b>	NOT APPLICABLE

**Sample Date:** 2015/05 **Frequency:** MONTHLY  
**Regulation:** MISA COMPLIANCE **Sector:** PETROLEUM REFINERIES  
**Value:** 0.014565 **Component Type:** AVERAGE  
**Unit of Measure:** KG/D  
**Control Point Name:** PLANT - ONCE THROUGH COOLING WATER (OTCW)  
**Parameter Name:** BENZENE C6H6

**MISA Industrial Wastewater Discharge**

**Company Code:** 0000130104 **Result Structure:** MISA MONTHLY REPORTING  
**Control Point ID:** 0800 **Param Reported As:** NOT APPLICABLE  
**Sample Date:** 2015/05 **Frequency:** MONTHLY  
**Regulation:** MISA COMPLIANCE **Sector:** PETROLEUM REFINERIES  
**Value:** 0.013753 **Component Type:** MINIMUM  
**Unit of Measure:** KG/D  
**Control Point Name:** PLANT - ONCE THROUGH COOLING WATER (OTCW)  
**Parameter Name:** BENZENE C6H6

**MISA Industrial Wastewater Discharge**

**Company Code:** 0000130104 **Result Structure:** MISA MONTHLY REPORTING  
**Control Point ID:** 0800 **Param Reported As:** AS PHENOL  
**Sample Date:** 2015/05 **Frequency:** MONTHLY  
**Regulation:** MISA COMPLIANCE **Sector:** PETROLEUM REFINERIES  
**Value:** 0.070342 **Component Type:** AVERAGE  
**Unit of Measure:** KG/D  
**Control Point Name:** PLANT - ONCE THROUGH COOLING WATER (OTCW)  
**Parameter Name:** PHENOLICS, UNFILTERED REACTIVE

**MISA Industrial Wastewater Discharge**

**Company Code:** 0000130104 **Result Structure:** MISA MONTHLY REPORTING  
**Control Point ID:** 0700 **Param Reported As:** NOT APPLICABLE  
**Sample Date:** 2015/06 **Frequency:** MONTHLY  
**Regulation:** MISA COMPLIANCE **Sector:** PETROLEUM REFINERIES  
**Value:** 2.3923 **Component Type:** MINIMUM  
**Unit of Measure:** KG/D  
**Control Point Name:** PLANT - PROCESS EFFLUENT  
**Parameter Name:** SOLVENT EXTRACTABLES

**MISA Industrial Wastewater Discharge**

**Company Code:** 0000130104 **Result Structure:** MISA MONTHLY REPORTING  
**Control Point ID:** 0700 **Param Reported As:** NOT APPLICABLE  
**Sample Date:** 2015/03 **Frequency:** MONTHLY  
**Regulation:** MISA COMPLIANCE **Sector:** PETROLEUM REFINERIES  
**Value:** 7701.7 **Component Type:** AVERAGE  
**Unit of Measure:** M3/D  
**Control Point Name:** PLANT - PROCESS EFFLUENT  
**Parameter Name:** FLOW

**MISA Industrial Wastewater Discharge**

**Company Code:** 0000130104 **Result Structure:** MISA MONTHLY REPORTING  
**Control Point ID:** 0700 **Param Reported As:** AS PHOSPHORUS  
**Sample Date:** 2015/03 **Frequency:** MONTHLY  
**Regulation:** MISA COMPLIANCE **Sector:** PETROLEUM REFINERIES  
**Value:** 0.98126 **Component Type:** AVERAGE  
**Unit of Measure:** KG/D  
**Control Point Name:** PLANT - PROCESS EFFLUENT

Parameter Name: PHOSPHORUS,UNFILTERED TOTAL

**MISA Industrial Wastewater Discharge**

<b>Company Code:</b>	0000130104	<b>Result Structure:</b>	MISA MONTHLY REPORTING
<b>Control Point ID:</b>	0700	<b>Param Reported As:</b>	AS PHENOL
<b>Sample Date:</b>	2015/08	<b>Frequency:</b>	MONTHLY
<b>Regulation:</b>	MISA COMPLIANCE	<b>Sector:</b>	PETROLEUM REFINERIES
<b>Value:</b>	0.010098	<b>Component Type:</b>	MAXIMUM
<b>Unit of Measure:</b>	KG/D		
<b>Control Point Name:</b>	PLANT - PROCESS EFFLUENT		
<b>Parameter Name:</b>	PHENOLICS, UNFILTERED REACTIVE		

**MISA Industrial Wastewater Discharge**

<b>Company Code:</b>	0000130104	<b>Result Structure:</b>	MISA MONTHLY REPORTING
<b>Control Point ID:</b>	0700	<b>Param Reported As:</b>	AS PHOSPHORUS
<b>Sample Date:</b>	2015/08	<b>Frequency:</b>	MONTHLY
<b>Regulation:</b>	MISA COMPLIANCE	<b>Sector:</b>	PETROLEUM REFINERIES
<b>Value:</b>	2.0158	<b>Component Type:</b>	AVERAGE
<b>Unit of Measure:</b>	KG/D		
<b>Control Point Name:</b>	PLANT - PROCESS EFFLUENT		
<b>Parameter Name:</b>	PHOSPHORUS,UNFILTERED TOTAL		

**MISA Industrial Wastewater Discharge**

<b>Company Code:</b>	0000130104	<b>Result Structure:</b>	MISA MONTHLY REPORTING
<b>Control Point ID:</b>	0700	<b>Param Reported As:</b>	AS PHOSPHORUS
<b>Sample Date:</b>	2015/08	<b>Frequency:</b>	MONTHLY
<b>Regulation:</b>	MISA COMPLIANCE	<b>Sector:</b>	PETROLEUM REFINERIES
<b>Value:</b>	2.2341	<b>Component Type:</b>	MAXIMUM
<b>Unit of Measure:</b>	KG/D		
<b>Control Point Name:</b>	PLANT - PROCESS EFFLUENT		
<b>Parameter Name:</b>	PHOSPHORUS,UNFILTERED TOTAL		

**MISA Industrial Wastewater Discharge**

<b>Company Code:</b>	0000130104	<b>Result Structure:</b>	MISA MONTHLY REPORTING
<b>Control Point ID:</b>	0700	<b>Param Reported As:</b>	AS PHOSPHORUS
<b>Sample Date:</b>	2015/08	<b>Frequency:</b>	MONTHLY
<b>Regulation:</b>	MISA COMPLIANCE	<b>Sector:</b>	PETROLEUM REFINERIES
<b>Value:</b>	1.8202	<b>Component Type:</b>	MINIMUM
<b>Unit of Measure:</b>	KG/D		
<b>Control Point Name:</b>	PLANT - PROCESS EFFLUENT		
<b>Parameter Name:</b>	PHOSPHORUS,UNFILTERED TOTAL		

**MISA Industrial Wastewater Discharge**

<b>Company Code:</b>	0000130104	<b>Result Structure:</b>	MISA MONTHLY REPORTING
<b>Control Point ID:</b>	0700	<b>Param Reported As:</b>	NOT APPLICABLE
<b>Sample Date:</b>	2015/03	<b>Frequency:</b>	MONTHLY
<b>Regulation:</b>	MISA COMPLIANCE	<b>Sector:</b>	PETROLEUM REFINERIES
<b>Value:</b>	3.5401	<b>Component Type:</b>	AVERAGE
<b>Unit of Measure:</b>	KG/D		
<b>Control Point Name:</b>	PLANT - PROCESS EFFLUENT		
<b>Parameter Name:</b>	SOLVENT EXTRACTABLES		

**MISA Industrial Wastewater Discharge**

**Company Code:** 0000130104  
**Control Point ID:** 0700  
**Sample Date:** 2015/03  
**Regulation:** MISA COMPLIANCE  
**Value:** 5.406  
**Unit of Measure:** KG/D  
**Control Point Name:** PLANT - PROCESS EFFLUENT  
**Parameter Name:** RESIDUE, PART LOSS ON IGNIT.

**Result Structure:** MISA MONTHLY REPORTING  
**Param Reported As:** NOT APPLICABLE  
**Frequency:** MONTHLY  
**Sector:** PETROLEUM REFINERIES  
**Component Type:** MINIMUM

**MISA Industrial Wastewater Discharge**

**Company Code:** 0000130104  
**Control Point ID:** 0800  
**Sample Date:** 2015/03  
**Regulation:** MISA COMPLIANCE  
**Value:** 4  
**Unit of Measure:** KG/D  
**Control Point Name:** PLANT - ONCE THROUGH COOLING WATER (OTCW)  
**Parameter Name:** SULPHIDE, UNFILTERED REACTIVE

**Result Structure:** MISA MONTHLY REPORTING  
**Param Reported As:** AS SULPHIDE  
**Frequency:** MONTHLY  
**Sector:** PETROLEUM REFINERIES  
**Component Type:** NUM. IN AVERAGE

**MISA Industrial Wastewater Discharge**

**Company Code:** 0000130104  
**Control Point ID:** 0700  
**Sample Date:** 2015/04  
**Regulation:** MISA COMPLIANCE  
**Value:** 33.661  
**Unit of Measure:** KG/D  
**Control Point Name:** PLANT - PROCESS EFFLUENT  
**Parameter Name:** CARBON, DISSOLVED ORGANIC

**Result Structure:** MISA MONTHLY REPORTING  
**Param Reported As:** AS CARBON  
**Frequency:** MONTHLY  
**Sector:** PETROLEUM REFINERIES  
**Component Type:** MAXIMUM

**MISA Industrial Wastewater Discharge**

**Company Code:** 0000130104  
**Control Point ID:** 0700  
**Sample Date:** 2015/04  
**Regulation:** MISA COMPLIANCE  
**Value:** 12287  
**Unit of Measure:** M3/D  
**Control Point Name:** PLANT - PROCESS EFFLUENT  
**Parameter Name:** FLOW

**Result Structure:** MISA MONTHLY REPORTING  
**Param Reported As:** NOT APPLICABLE  
**Frequency:** MONTHLY  
**Sector:** PETROLEUM REFINERIES  
**Component Type:** MAXIMUM

**MISA Industrial Wastewater Discharge**

**Company Code:** 0000130104  
**Control Point ID:** 0700  
**Sample Date:** 2015/04  
**Regulation:** MISA COMPLIANCE  
**Value:** 30  
**Unit of Measure:** KG/D  
**Control Point Name:** PLANT - PROCESS EFFLUENT  
**Parameter Name:** PHENOLICS, UNFILTERED REACTIVE

**Result Structure:** MISA MONTHLY REPORTING  
**Param Reported As:** AS PHENOL  
**Frequency:** MONTHLY  
**Sector:** PETROLEUM REFINERIES  
**Component Type:** NUM. IN AVERAGE

**MISA Industrial Wastewater Discharge**

**Company Code:** 0000130104  
**Control Point ID:** 0700  
**Sample Date:** 2015/09  
**Regulation:** MISA COMPLIANCE

**Result Structure:** MISA MONTHLY REPORTING  
**Param Reported As:** NOT APPLICABLE  
**Frequency:** MONTHLY  
**Sector:** PETROLEUM REFINERIES

**Value:** 2867  
**Unit of Measure:** M3/D  
**Control Point Name:** PLANT - PROCESS EFFLUENT  
**Parameter Name:** FLOW  
**Component Type:** MINIMUM

**MISA Industrial Wastewater Discharge**

**Company Code:** 0000130104  
**Control Point ID:** 0700  
**Sample Date:** 2015/09  
**Regulation:** MISA COMPLIANCE  
**Value:** 0.0057661  
**Unit of Measure:** KG/D  
**Control Point Name:** PLANT - PROCESS EFFLUENT  
**Parameter Name:** PHENOLICS, UNFILTERED REACTIVE  
**Result Structure:** MISA MONTHLY REPORTING  
**Param Reported As:** AS PHENOL  
**Frequency:** MONTHLY  
**Sector:** PETROLEUM REFINERIES  
**Component Type:** AVERAGE

**MISA Industrial Wastewater Discharge**

**Company Code:** 0000130104  
**Control Point ID:** 0700  
**Sample Date:** 2015/04  
**Regulation:** MISA COMPLIANCE  
**Value:** 30  
**Unit of Measure:** KG/D  
**Control Point Name:** PLANT - PROCESS EFFLUENT  
**Parameter Name:** RESIDUE,PART LOSS ON IGNIT.  
**Result Structure:** MISA MONTHLY REPORTING  
**Param Reported As:** NOT APPLICABLE  
**Frequency:** MONTHLY  
**Sector:** PETROLEUM REFINERIES  
**Component Type:** NUM. IN AVERAGE

**MISA Industrial Wastewater Discharge**

**Company Code:** 0000130104  
**Control Point ID:** 0800  
**Sample Date:** 2015/05  
**Regulation:** MISA COMPLIANCE  
**Value:** 0.49239  
**Unit of Measure:** KG/D  
**Control Point Name:** PLANT - ONCE THROUGH COOLING WATER (OTCW)  
**Parameter Name:** SULPHIDE, UNFILTERED REACTIVE  
**Result Structure:** MISA MONTHLY REPORTING  
**Param Reported As:** AS SULPHIDE  
**Frequency:** MONTHLY  
**Sector:** PETROLEUM REFINERIES  
**Component Type:** AVERAGE

**MISA Industrial Wastewater Discharge**

**Company Code:** 0000130104  
**Control Point ID:** 0700  
**Sample Date:** 2015/10  
**Regulation:** MISA COMPLIANCE  
**Value:** 14.303  
**Unit of Measure:** KG/D  
**Control Point Name:** PLANT - PROCESS EFFLUENT  
**Parameter Name:** CARBON, DISSOLVED ORGANIC  
**Result Structure:** MISA MONTHLY REPORTING  
**Param Reported As:** AS CARBON  
**Frequency:** MONTHLY  
**Sector:** PETROLEUM REFINERIES  
**Component Type:** MINIMUM

**MISA Industrial Wastewater Discharge**

**Company Code:** 0000130104  
**Control Point ID:** 0700  
**Sample Date:** 2015/10  
**Regulation:** MISA COMPLIANCE  
**Value:** 5714.8  
**Unit of Measure:** M3/D  
**Control Point Name:** PLANT - PROCESS EFFLUENT  
**Parameter Name:** FLOW  
**Result Structure:** MISA MONTHLY REPORTING  
**Param Reported As:** NOT APPLICABLE  
**Frequency:** MONTHLY  
**Sector:** PETROLEUM REFINERIES  
**Component Type:** AVERAGE



**MISA Industrial Wastewater Discharge**

<b>Company Code:</b>	0000130104	<b>Result Structure:</b>	MISA MONTHLY REPORTING
<b>Control Point ID:</b>	0700	<b>Param Reported As:</b>	NOT APPLICABLE
<b>Sample Date:</b>	2015/05	<b>Frequency:</b>	MONTHLY
<b>Regulation:</b>	MISA COMPLIANCE	<b>Sector:</b>	PETROLEUM REFINERIES
<b>Value:</b>	7.3287	<b>Component Type:</b>	AVERAGE
<b>Unit of Measure:</b>	KG/D		
<b>Control Point Name:</b>	PLANT - PROCESS EFFLUENT		
<b>Parameter Name:</b>	RESIDUE,PART LOSS ON IGNIT.		

**MISA Industrial Wastewater Discharge**

<b>Company Code:</b>	0000130104	<b>Result Structure:</b>	MISA MONTHLY REPORTING
<b>Control Point ID:</b>	0700	<b>Param Reported As:</b>	AS PHENOL
<b>Sample Date:</b>	2015/10	<b>Frequency:</b>	MONTHLY
<b>Regulation:</b>	MISA COMPLIANCE	<b>Sector:</b>	PETROLEUM REFINERIES
<b>Value:</b>	0.004069	<b>Component Type:</b>	MINIMUM
<b>Unit of Measure:</b>	KG/D		
<b>Control Point Name:</b>	PLANT - PROCESS EFFLUENT		
<b>Parameter Name:</b>	PHENOLICS, UNFILTERED REACTIVE		

**MISA Industrial Wastewater Discharge**

<b>Company Code:</b>	0000130104	<b>Result Structure:</b>	MISA MONTHLY REPORTING
<b>Control Point ID:</b>	0700	<b>Param Reported As:</b>	NOT APPLICABLE
<b>Sample Date:</b>	2015/06	<b>Frequency:</b>	MONTHLY
<b>Regulation:</b>	MISA COMPLIANCE	<b>Sector:</b>	PETROLEUM REFINERIES
<b>Value:</b>	4797	<b>Component Type:</b>	MINIMUM
<b>Unit of Measure:</b>	M3/D		
<b>Control Point Name:</b>	PLANT - PROCESS EFFLUENT		
<b>Parameter Name:</b>	FLOW		

**MISA Industrial Wastewater Discharge**

<b>Company Code:</b>	0000130104	<b>Result Structure:</b>	MISA MONTHLY REPORTING
<b>Control Point ID:</b>	0700	<b>Param Reported As:</b>	AS PHOSPHORUS
<b>Sample Date:</b>	2015/06	<b>Frequency:</b>	MONTHLY
<b>Regulation:</b>	MISA COMPLIANCE	<b>Sector:</b>	PETROLEUM REFINERIES
<b>Value:</b>	1.5981	<b>Component Type:</b>	AVERAGE
<b>Unit of Measure:</b>	KG/D		
<b>Control Point Name:</b>	PLANT - PROCESS EFFLUENT		
<b>Parameter Name:</b>	PHOSPHORUS,UNFILTERED TOTAL		

**MISA Industrial Wastewater Discharge**

<b>Company Code:</b>	0000130104	<b>Result Structure:</b>	MISA MONTHLY REPORTING
<b>Control Point ID:</b>	0800	<b>Param Reported As:</b>	NOT APPLICABLE
<b>Sample Date:</b>	2015/04	<b>Frequency:</b>	MONTHLY
<b>Regulation:</b>	MISA COMPLIANCE	<b>Sector:</b>	PETROLEUM REFINERIES
<b>Value:</b>	75028.9	<b>Component Type:</b>	MAXIMUM
<b>Unit of Measure:</b>	M3/D		
<b>Control Point Name:</b>	PLANT - ONCE THROUGH COOLING WATER (OTCW)		
<b>Parameter Name:</b>	FLOW		

**MISA Industrial Wastewater Discharge**

<b>Company Code:</b>	0000130104	<b>Result Structure:</b>	MISA MONTHLY REPORTING
----------------------	------------	--------------------------	------------------------

**Control Point ID:** 0700  
**Sample Date:** 2015/07  
**Regulation:** MISA COMPLIANCE  
**Value:** 5  
**Unit of Measure:** KG/D  
**Control Point Name:** PLANT - PROCESS EFFLUENT  
**Parameter Name:** AMMONIUM+AMMONIA, TOTAL FILTER.REAC

**Param Reported As:** AS NITROGEN  
**Frequency:** MONTHLY  
**Sector:** PETROLEUM REFINERIES  
**Component Type:** NUM. IN AVERAGE

**MISA Industrial Wastewater Discharge**

**Company Code:** 0000130104  
**Control Point ID:** 0700  
**Sample Date:** 2015/07  
**Regulation:** MISA COMPLIANCE  
**Value:** 23.753  
**Unit of Measure:** KG/D  
**Control Point Name:** PLANT - PROCESS EFFLUENT  
**Parameter Name:** CARBON, DISSOLVED ORGANIC

**Result Structure:** MISA MONTHLY REPORTING  
**Param Reported As:** AS CARBON  
**Frequency:** MONTHLY  
**Sector:** PETROLEUM REFINERIES  
**Component Type:** MINIMUM

**MISA Industrial Wastewater Discharge**

**Company Code:** 0000130104  
**Control Point ID:** 0700  
**Sample Date:** 2015/11  
**Regulation:** MISA COMPLIANCE  
**Value:** 0.02303  
**Unit of Measure:** KG/D  
**Control Point Name:** PLANT - PROCESS EFFLUENT  
**Parameter Name:** SULPHIDE, UNFILTERED REACTIVE

**Result Structure:** MISA MONTHLY REPORTING  
**Param Reported As:** AS SULPHIDE  
**Frequency:** MONTHLY  
**Sector:** PETROLEUM REFINERIES  
**Component Type:** MINIMUM

**MISA Industrial Wastewater Discharge**

**Company Code:** 0000130104  
**Control Point ID:** 0700  
**Sample Date:** 2015/12  
**Regulation:** MISA COMPLIANCE  
**Value:** 5  
**Unit of Measure:** KG/D  
**Control Point Name:** PLANT - PROCESS EFFLUENT  
**Parameter Name:** AMMONIUM+AMMONIA, TOTAL FILTER.REAC

**Result Structure:** MISA MONTHLY REPORTING  
**Param Reported As:** AS NITROGEN  
**Frequency:** MONTHLY  
**Sector:** PETROLEUM REFINERIES  
**Component Type:** NUM. IN AVERAGE

**MISA Industrial Wastewater Discharge**

**Company Code:** 0000130104  
**Control Point ID:** 0700  
**Sample Date:** 2015/02  
**Regulation:** MISA COMPLIANCE  
**Value:** 0.004129  
**Unit of Measure:** KG/D  
**Control Point Name:** PLANT - PROCESS EFFLUENT  
**Parameter Name:** PHENOLICS, UNFILTERED REACTIVE

**Result Structure:** MISA MONTHLY REPORTING  
**Param Reported As:** AS PHENOL  
**Frequency:** MONTHLY  
**Sector:** PETROLEUM REFINERIES  
**Component Type:** MINIMUM

**MISA Industrial Wastewater Discharge**

**Company Code:** 0000130104  
**Control Point ID:** 0700  
**Sample Date:** 2015/02  
**Regulation:** MISA COMPLIANCE  
**Value:** 6.3182  
**Unit of Measure:** KG/D

**Result Structure:** MISA MONTHLY REPORTING  
**Param Reported As:** NOT APPLICABLE  
**Frequency:** MONTHLY  
**Sector:** PETROLEUM REFINERIES  
**Component Type:** AVERAGE

**Control Point Name:** PLANT - PROCESS EFFLUENT  
**Parameter Name:** RESIDUE,PART LOSS ON IGNIT.

**MISA Industrial Wastewater Discharge**

<b>Company Code:</b>	0000130104	<b>Result Structure:</b>	MISA MONTHLY REPORTING
<b>Control Point ID:</b>	0700	<b>Param Reported As:</b>	AS PHENOL
<b>Sample Date:</b>	2015/07	<b>Frequency:</b>	MONTHLY
<b>Regulation:</b>	MISA COMPLIANCE	<b>Sector:</b>	PETROLEUM REFINERIES
<b>Value:</b>	0.001929	<b>Component Type:</b>	MINIMUM
<b>Unit of Measure:</b>	KG/D		
<b>Control Point Name:</b>	PLANT - PROCESS EFFLUENT		
<b>Parameter Name:</b>	PHENOLICS, UNFILTERED REACTIVE		

**MISA Industrial Wastewater Discharge**

<b>Company Code:</b>	0000130104	<b>Result Structure:</b>	MISA MONTHLY REPORTING
<b>Control Point ID:</b>	0700	<b>Param Reported As:</b>	AS PHOSPHORUS
<b>Sample Date:</b>	2015/07	<b>Frequency:</b>	MONTHLY
<b>Regulation:</b>	MISA COMPLIANCE	<b>Sector:</b>	PETROLEUM REFINERIES
<b>Value:</b>	3.0232	<b>Component Type:</b>	MAXIMUM
<b>Unit of Measure:</b>	KG/D		
<b>Control Point Name:</b>	PLANT - PROCESS EFFLUENT		
<b>Parameter Name:</b>	PHOSPHORUS,UNFILTERED TOTAL		

**MISA Industrial Wastewater Discharge**

<b>Company Code:</b>	0000130104	<b>Result Structure:</b>	MISA MONTHLY REPORTING
<b>Control Point ID:</b>	0700	<b>Param Reported As:</b>	NOT APPLICABLE
<b>Sample Date:</b>	2015/07	<b>Frequency:</b>	MONTHLY
<b>Regulation:</b>	MISA COMPLIANCE	<b>Sector:</b>	PETROLEUM REFINERIES
<b>Value:</b>	8.1994	<b>Component Type:</b>	AVERAGE
<b>Unit of Measure:</b>	KG/D		
<b>Control Point Name:</b>	PLANT - PROCESS EFFLUENT		
<b>Parameter Name:</b>	RESIDUE, PARTICULATE		

**MISA Industrial Wastewater Discharge**

<b>Company Code:</b>	0000130104	<b>Result Structure:</b>	MISA MONTHLY REPORTING
<b>Control Point ID:</b>	0700	<b>Param Reported As:</b>	AS NITROGEN
<b>Sample Date:</b>	2015/03	<b>Frequency:</b>	MONTHLY
<b>Regulation:</b>	MISA COMPLIANCE	<b>Sector:</b>	PETROLEUM REFINERIES
<b>Value:</b>	0	<b>Component Type:</b>	MAXIMUM
<b>Unit of Measure:</b>	KG/D		
<b>Control Point Name:</b>	PLANT - PROCESS EFFLUENT		
<b>Parameter Name:</b>	AMMONIUM+AMMONIA, TOTAL FILTER.REAC		

**MISA Industrial Wastewater Discharge**

<b>Company Code:</b>	0000130104	<b>Result Structure:</b>	MISA MONTHLY REPORTING
<b>Control Point ID:</b>	0700	<b>Param Reported As:</b>	AS NITROGEN
<b>Sample Date:</b>	2015/03	<b>Frequency:</b>	MONTHLY
<b>Regulation:</b>	MISA COMPLIANCE	<b>Sector:</b>	PETROLEUM REFINERIES
<b>Value:</b>	4	<b>Component Type:</b>	NUM. IN AVERAGE
<b>Unit of Measure:</b>	KG/D		
<b>Control Point Name:</b>	PLANT - PROCESS EFFLUENT		
<b>Parameter Name:</b>	AMMONIUM+AMMONIA, TOTAL FILTER.REAC		

**MISA Industrial Wastewater**

**Discharge**

<b>Company Code:</b>	0000130104	<b>Result Structure:</b>	MISA MONTHLY REPORTING
<b>Control Point ID:</b>	0800	<b>Param Reported As:</b>	NOT APPLICABLE
<b>Sample Date:</b>	2015/09	<b>Frequency:</b>	MONTHLY
<b>Regulation:</b>	MISA COMPLIANCE	<b>Sector:</b>	PETROLEUM REFINERIES
<b>Value:</b>	0.013787	<b>Component Type:</b>	MINIMUM
<b>Unit of Measure:</b>	KG/D		
<b>Control Point Name:</b>	PLANT - ONCE THROUGH COOLING WATER (OTCW)		
<b>Parameter Name:</b>	TOLUENE C7H8		

**MISA Industrial Wastewater**

**Discharge**

<b>Company Code:</b>	0000130104	<b>Result Structure:</b>	MISA MONTHLY REPORTING
<b>Control Point ID:</b>	0700	<b>Param Reported As:</b>	NOT APPLICABLE
<b>Sample Date:</b>	2015/07	<b>Frequency:</b>	MONTHLY
<b>Regulation:</b>	MISA COMPLIANCE	<b>Sector:</b>	PETROLEUM REFINERIES
<b>Value:</b>	26.008	<b>Component Type:</b>	MAXIMUM
<b>Unit of Measure:</b>	KG/D		
<b>Control Point Name:</b>	PLANT - PROCESS EFFLUENT		
<b>Parameter Name:</b>	RESIDUE,PART LOSS ON IGNIT.		

**MISA Industrial Wastewater**

**Discharge**

<b>Company Code:</b>	0000130104	<b>Result Structure:</b>	MISA MONTHLY REPORTING
<b>Control Point ID:</b>	0700	<b>Param Reported As:</b>	NOT APPLICABLE
<b>Sample Date:</b>	2015/07	<b>Frequency:</b>	MONTHLY
<b>Regulation:</b>	MISA COMPLIANCE	<b>Sector:</b>	PETROLEUM REFINERIES
<b>Value:</b>	1.929	<b>Component Type:</b>	MINIMUM
<b>Unit of Measure:</b>	KG/D		
<b>Control Point Name:</b>	PLANT - PROCESS EFFLUENT		
<b>Parameter Name:</b>	RESIDUE,PART LOSS ON IGNIT.		

**MISA Industrial Wastewater**

**Discharge**

<b>Company Code:</b>	0000130104	<b>Result Structure:</b>	MISA MONTHLY REPORTING
<b>Control Point ID:</b>	0700	<b>Param Reported As:</b>	NOT APPLICABLE
<b>Sample Date:</b>	2015/07	<b>Frequency:</b>	MONTHLY
<b>Regulation:</b>	MISA COMPLIANCE	<b>Sector:</b>	PETROLEUM REFINERIES
<b>Value:</b>	3.1614	<b>Component Type:</b>	MINIMUM
<b>Unit of Measure:</b>	KG/D		
<b>Control Point Name:</b>	PLANT - PROCESS EFFLUENT		
<b>Parameter Name:</b>	SOLVENT EXTRACTABLES		

**MISA Industrial Wastewater**

**Discharge**

<b>Company Code:</b>	0000130104	<b>Result Structure:</b>	MISA MONTHLY REPORTING
<b>Control Point ID:</b>	0700	<b>Param Reported As:</b>	AS SULPHIDE
<b>Sample Date:</b>	2015/07	<b>Frequency:</b>	MONTHLY
<b>Regulation:</b>	MISA COMPLIANCE	<b>Sector:</b>	PETROLEUM REFINERIES
<b>Value:</b>	0.083895	<b>Component Type:</b>	MAXIMUM
<b>Unit of Measure:</b>	KG/D		
<b>Control Point Name:</b>	PLANT - PROCESS EFFLUENT		
<b>Parameter Name:</b>	SULPHIDE, UNFILTERED REACTIVE		

**MISA Industrial Wastewater**

**Discharge**

<b>Company Code:</b>	0000130104	<b>Result Structure:</b>	MISA MONTHLY REPORTING
<b>Control Point ID:</b>	0700	<b>Param Reported As:</b>	AS CARBON
<b>Sample Date:</b>	2015/08	<b>Frequency:</b>	MONTHLY

**Regulation:** MISA COMPLIANCE  
**Value:** 4  
**Unit of Measure:** KG/D  
**Control Point Name:** PLANT - PROCESS EFFLUENT  
**Parameter Name:** CARBON, DISSOLVED ORGANIC  
**Sector:** PETROLEUM REFINERIES  
**Component Type:** NUM. IN AVERAGE

**MISA Industrial Wastewater Discharge**

**Company Code:** 0000130104  
**Control Point ID:** 0800  
**Sample Date:** 2015/12  
**Regulation:** MISA COMPLIANCE  
**Value:** 0.075284  
**Unit of Measure:** KG/D  
**Control Point Name:** PLANT - ONCE THROUGH COOLING WATER (OTCW)  
**Parameter Name:** PHENOLICS, UNFILTERED REACTIVE  
**Result Structure:** MISA MONTHLY REPORTING  
**Param Reported As:** AS PHENOL  
**Frequency:** MONTHLY  
**Sector:** PETROLEUM REFINERIES  
**Component Type:** AVERAGE

**MISA Industrial Wastewater Discharge**

**Company Code:** 0000130104  
**Control Point ID:** 0800  
**Sample Date:** 2015/12  
**Regulation:** MISA COMPLIANCE  
**Value:** 0.52699  
**Unit of Measure:** KG/D  
**Control Point Name:** PLANT - ONCE THROUGH COOLING WATER (OTCW)  
**Parameter Name:** SULPHIDE, UNFILTERED REACTIVE  
**Result Structure:** MISA MONTHLY REPORTING  
**Param Reported As:** AS SULPHIDE  
**Frequency:** MONTHLY  
**Sector:** PETROLEUM REFINERIES  
**Component Type:** AVERAGE

**MISA Industrial Wastewater Discharge**

**Company Code:** 0000130104  
**Control Point ID:** 0700  
**Sample Date:** 2015/03  
**Regulation:** MISA COMPLIANCE  
**Value:** 0.046746  
**Unit of Measure:** KG/D  
**Control Point Name:** PLANT - PROCESS EFFLUENT  
**Parameter Name:** SULPHIDE, UNFILTERED REACTIVE  
**Result Structure:** MISA MONTHLY REPORTING  
**Param Reported As:** AS SULPHIDE  
**Frequency:** MONTHLY  
**Sector:** PETROLEUM REFINERIES  
**Component Type:** MINIMUM

**MISA Industrial Wastewater Discharge**

**Company Code:** 0000130104  
**Control Point ID:** 0700  
**Sample Date:** 2015/04  
**Regulation:** MISA COMPLIANCE  
**Value:** 0  
**Unit of Measure:** KG/D  
**Control Point Name:** PLANT - PROCESS EFFLUENT  
**Parameter Name:** AMMONIUM+AMMONIA, TOTAL FILTER.REAC  
**Result Structure:** MISA MONTHLY REPORTING  
**Param Reported As:** AS NITROGEN  
**Frequency:** MONTHLY  
**Sector:** PETROLEUM REFINERIES  
**Component Type:** MINIMUM

**MISA Industrial Wastewater Discharge**

**Company Code:** 0000130104  
**Control Point ID:** 0800  
**Sample Date:** 2015/02  
**Regulation:** MISA COMPLIANCE  
**Value:** 4  
**Unit of Measure:** KG/D  
**Control Point Name:** PLANT - ONCE THROUGH COOLING WATER (OTCW)  
**Parameter Name:** BENZENE C6H6  
**Result Structure:** MISA MONTHLY REPORTING  
**Param Reported As:** NOT APPLICABLE  
**Frequency:** MONTHLY  
**Sector:** PETROLEUM REFINERIES  
**Component Type:** NUM. IN AVERAGE

**MISA Industrial Wastewater Discharge**

<b>Company Code:</b>	0000130104	<b>Result Structure:</b>	MISA MONTHLY REPORTING
<b>Control Point ID:</b>	0800	<b>Param Reported As:</b>	NOT APPLICABLE
<b>Sample Date:</b>	2015/07	<b>Frequency:</b>	MONTHLY
<b>Regulation:</b>	MISA COMPLIANCE	<b>Sector:</b>	PETROLEUM REFINERIES
<b>Value:</b>	72107.9	<b>Component Type:</b>	MINIMUM
<b>Unit of Measure:</b>	M3/D		
<b>Control Point Name:</b>	PLANT - ONCE THROUGH COOLING WATER (OTCW)		
<b>Parameter Name:</b>	FLOW		

**MISA Industrial Wastewater Discharge**

<b>Company Code:</b>	0000130104	<b>Result Structure:</b>	MISA MONTHLY REPORTING
<b>Control Point ID:</b>	0800	<b>Param Reported As:</b>	AS PHENOL
<b>Sample Date:</b>	2015/07	<b>Frequency:</b>	MONTHLY
<b>Regulation:</b>	MISA COMPLIANCE	<b>Sector:</b>	PETROLEUM REFINERIES
<b>Value:</b>	0.075692	<b>Component Type:</b>	AVERAGE
<b>Unit of Measure:</b>	KG/D		
<b>Control Point Name:</b>	PLANT - ONCE THROUGH COOLING WATER (OTCW)		
<b>Parameter Name:</b>	PHENOLICS, UNFILTERED REACTIVE		

**MISA Industrial Wastewater Discharge**

<b>Company Code:</b>	0000130104	<b>Result Structure:</b>	MISA MONTHLY REPORTING
<b>Control Point ID:</b>	0800	<b>Param Reported As:</b>	AS SULPHIDE
<b>Sample Date:</b>	2015/07	<b>Frequency:</b>	MONTHLY
<b>Regulation:</b>	MISA COMPLIANCE	<b>Sector:</b>	PETROLEUM REFINERIES
<b>Value:</b>	0.54718	<b>Component Type:</b>	MAXIMUM
<b>Unit of Measure:</b>	KG/D		
<b>Control Point Name:</b>	PLANT - ONCE THROUGH COOLING WATER (OTCW)		
<b>Parameter Name:</b>	SULPHIDE, UNFILTERED REACTIVE		

**MISA Industrial Wastewater Discharge**

<b>Company Code:</b>	0000130104	<b>Result Structure:</b>	MISA MONTHLY REPORTING
<b>Control Point ID:</b>	0800	<b>Param Reported As:</b>	AS SULPHIDE
<b>Sample Date:</b>	2015/07	<b>Frequency:</b>	MONTHLY
<b>Regulation:</b>	MISA COMPLIANCE	<b>Sector:</b>	PETROLEUM REFINERIES
<b>Value:</b>	0.50475	<b>Component Type:</b>	MINIMUM
<b>Unit of Measure:</b>	KG/D		
<b>Control Point Name:</b>	PLANT - ONCE THROUGH COOLING WATER (OTCW)		
<b>Parameter Name:</b>	SULPHIDE, UNFILTERED REACTIVE		

**MISA Industrial Wastewater Discharge**

<b>Company Code:</b>	0000130104	<b>Result Structure:</b>	MISA MONTHLY REPORTING
<b>Control Point ID:</b>	0800	<b>Param Reported As:</b>	AS SULPHIDE
<b>Sample Date:</b>	2015/07	<b>Frequency:</b>	MONTHLY
<b>Regulation:</b>	MISA COMPLIANCE	<b>Sector:</b>	PETROLEUM REFINERIES
<b>Value:</b>	5	<b>Component Type:</b>	NUM. IN AVERAGE
<b>Unit of Measure:</b>	KG/D		
<b>Control Point Name:</b>	PLANT - ONCE THROUGH COOLING WATER (OTCW)		
<b>Parameter Name:</b>	SULPHIDE, UNFILTERED REACTIVE		

**MISA Industrial Wastewater Discharge**

**Company Code:** 0000130104  
**Control Point ID:** 0800  
**Sample Date:** 2015/06  
**Regulation:** MISA COMPLIANCE  
**Value:** 4  
**Unit of Measure:** KG/D  
**Control Point Name:** PLANT - ONCE THROUGH COOLING WATER (OTCW)  
**Parameter Name:** SULPHIDE, UNFILTERED REACTIVE

**Result Structure:** MISA MONTHLY REPORTING  
**Param Reported As:** AS SULPHIDE  
**Frequency:** MONTHLY  
**Sector:** PETROLEUM REFINERIES  
**Component Type:** NUM. IN AVERAGE

**MISA Industrial Wastewater**

**Discharge**

**Company Code:** 0000130104  
**Control Point ID:** 0700  
**Sample Date:** 2015/09  
**Regulation:** MISA COMPLIANCE  
**Value:** 5  
**Unit of Measure:** KG/D  
**Control Point Name:** PLANT - PROCESS EFFLUENT  
**Parameter Name:** PHOSPHORUS, UNFILTERED TOTAL

**Result Structure:** MISA MONTHLY REPORTING  
**Param Reported As:** AS PHOSPHORUS  
**Frequency:** MONTHLY  
**Sector:** PETROLEUM REFINERIES  
**Component Type:** NUM. IN AVERAGE

**MISA Industrial Wastewater**

**Discharge**

**Company Code:** 0000130104  
**Control Point ID:** 0800  
**Sample Date:** 2015/02  
**Regulation:** MISA COMPLIANCE  
**Value:** 0.47281  
**Unit of Measure:** KG/D  
**Control Point Name:** PLANT - ONCE THROUGH COOLING WATER (OTCW)  
**Parameter Name:** SULPHIDE, UNFILTERED REACTIVE

**Result Structure:** MISA MONTHLY REPORTING  
**Param Reported As:** AS SULPHIDE  
**Frequency:** MONTHLY  
**Sector:** PETROLEUM REFINERIES  
**Component Type:** MINIMUM

**MISA Industrial Wastewater**

**Discharge**

**Company Code:** 0000130104  
**Control Point ID:** 0800  
**Sample Date:** 2015/02  
**Regulation:** MISA COMPLIANCE  
**Value:** 0.013288  
**Unit of Measure:** KG/D  
**Control Point Name:** PLANT - ONCE THROUGH COOLING WATER (OTCW)  
**Parameter Name:** TOLUENE C7H8

**Result Structure:** MISA MONTHLY REPORTING  
**Param Reported As:** NOT APPLICABLE  
**Frequency:** MONTHLY  
**Sector:** PETROLEUM REFINERIES  
**Component Type:** MINIMUM

**MISA Industrial Wastewater**

**Discharge**

**Company Code:** 0000130104  
**Control Point ID:** 0800  
**Sample Date:** 2015/03  
**Regulation:** MISA COMPLIANCE  
**Value:** 0.015248  
**Unit of Measure:** KG/D  
**Control Point Name:** PLANT - ONCE THROUGH COOLING WATER (OTCW)  
**Parameter Name:** BENZENE C6H6

**Result Structure:** MISA MONTHLY REPORTING  
**Param Reported As:** NOT APPLICABLE  
**Frequency:** MONTHLY  
**Sector:** PETROLEUM REFINERIES  
**Component Type:** MAXIMUM

**MISA Industrial Wastewater**

**Discharge**

**Company Code:** 0000130104  
**Control Point ID:** 0800  
**Sample Date:** 2015/02  
**Regulation:** MISA COMPLIANCE  
**Value:** 66439.2

**Result Structure:** MISA MONTHLY REPORTING  
**Param Reported As:** NOT APPLICABLE  
**Frequency:** MONTHLY  
**Sector:** PETROLEUM REFINERIES  
**Component Type:** MINIMUM

**Unit of Measure:** M3/D  
**Control Point Name:** PLANT - ONCE THROUGH COOLING WATER (OTCW)  
**Parameter Name:** FLOW

**MISA Industrial Wastewater**  
**Discharge**

<b>Company Code:</b>	0000130104	<b>Result Structure:</b>	MISA MONTHLY REPORTING
<b>Control Point ID:</b>	0800	<b>Param Reported As:</b>	AS SULPHIDE
<b>Sample Date:</b>	2015/08	<b>Frequency:</b>	MONTHLY
<b>Regulation:</b>	MISA COMPLIANCE	<b>Sector:</b>	PETROLEUM REFINERIES
<b>Value:</b>	0.5081	<b>Component Type:</b>	AVERAGE
<b>Unit of Measure:</b>	KG/D		
<b>Control Point Name:</b>	PLANT - ONCE THROUGH COOLING WATER (OTCW)		
<b>Parameter Name:</b>	SULPHIDE, UNFILTERED REACTIVE		

**MISA Industrial Wastewater**  
**Discharge**

<b>Company Code:</b>	0000130104	<b>Result Structure:</b>	MISA MONTHLY REPORTING
<b>Control Point ID:</b>	0800	<b>Param Reported As:</b>	NOT APPLICABLE
<b>Sample Date:</b>	2015/08	<b>Frequency:</b>	MONTHLY
<b>Regulation:</b>	MISA COMPLIANCE	<b>Sector:</b>	PETROLEUM REFINERIES
<b>Value:</b>	0.013951	<b>Component Type:</b>	MINIMUM
<b>Unit of Measure:</b>	KG/D		
<b>Control Point Name:</b>	PLANT - ONCE THROUGH COOLING WATER (OTCW)		
<b>Parameter Name:</b>	TOLUENE C7H8		

**MISA Industrial Wastewater**  
**Discharge**

<b>Company Code:</b>	0000130104	<b>Result Structure:</b>	MISA MONTHLY REPORTING
<b>Control Point ID:</b>	0800	<b>Param Reported As:</b>	NOT APPLICABLE
<b>Sample Date:</b>	2015/08	<b>Frequency:</b>	MONTHLY
<b>Regulation:</b>	MISA COMPLIANCE	<b>Sector:</b>	PETROLEUM REFINERIES
<b>Value:</b>	4	<b>Component Type:</b>	NUM. IN AVERAGE
<b>Unit of Measure:</b>	KG/D		
<b>Control Point Name:</b>	PLANT - ONCE THROUGH COOLING WATER (OTCW)		
<b>Parameter Name:</b>	TOLUENE C7H8		

**MISA Industrial Wastewater**  
**Discharge**

<b>Company Code:</b>	0000130104	<b>Result Structure:</b>	MISA MONTHLY REPORTING
<b>Control Point ID:</b>	0800	<b>Param Reported As:</b>	NOT APPLICABLE
<b>Sample Date:</b>	2015/09	<b>Frequency:</b>	MONTHLY
<b>Regulation:</b>	MISA COMPLIANCE	<b>Sector:</b>	PETROLEUM REFINERIES
<b>Value:</b>	71200.8	<b>Component Type:</b>	AVERAGE
<b>Unit of Measure:</b>	M3/D		
<b>Control Point Name:</b>	PLANT - ONCE THROUGH COOLING WATER (OTCW)		
<b>Parameter Name:</b>	FLOW		

**MISA Industrial Wastewater**  
**Discharge**

<b>Company Code:</b>	0000130104	<b>Result Structure:</b>	MISA MONTHLY REPORTING
<b>Control Point ID:</b>	0800	<b>Param Reported As:</b>	NOT APPLICABLE
<b>Sample Date:</b>	2015/12	<b>Frequency:</b>	MONTHLY
<b>Regulation:</b>	MISA COMPLIANCE	<b>Sector:</b>	PETROLEUM REFINERIES
<b>Value:</b>	0.014325	<b>Component Type:</b>	MINIMUM
<b>Unit of Measure:</b>	KG/D		
<b>Control Point Name:</b>	PLANT - ONCE THROUGH COOLING WATER (OTCW)		
<b>Parameter Name:</b>	BENZENE C6H6		



**MISA Industrial Wastewater Discharge**

<b>Company Code:</b>	0000130104	<b>Result Structure:</b>	MISA MONTHLY REPORTING
<b>Control Point ID:</b>	0700	<b>Param Reported As:</b>	AS CARBON
<b>Sample Date:</b>	2015/05	<b>Frequency:</b>	MONTHLY
<b>Regulation:</b>	MISA COMPLIANCE	<b>Sector:</b>	PETROLEUM REFINERIES
<b>Value:</b>	30.182	<b>Component Type:</b>	MAXIMUM
<b>Unit of Measure:</b>	KG/D		
<b>Control Point Name:</b>	PLANT - PROCESS EFFLUENT		
<b>Parameter Name:</b>	CARBON, DISSOLVED ORGANIC		

**MISA Industrial Wastewater Discharge**

<b>Company Code:</b>	0000130104	<b>Result Structure:</b>	MISA MONTHLY REPORTING
<b>Control Point ID:</b>	0700	<b>Param Reported As:</b>	AS PHENOL
<b>Sample Date:</b>	2015/05	<b>Frequency:</b>	MONTHLY
<b>Regulation:</b>	MISA COMPLIANCE	<b>Sector:</b>	PETROLEUM REFINERIES
<b>Value:</b>	0.004402	<b>Component Type:</b>	MINIMUM
<b>Unit of Measure:</b>	KG/D		
<b>Control Point Name:</b>	PLANT - PROCESS EFFLUENT		
<b>Parameter Name:</b>	PHENOLICS, UNFILTERED REACTIVE		

**MISA Industrial Wastewater Discharge**

<b>Company Code:</b>	0000130104	<b>Result Structure:</b>	MISA MONTHLY REPORTING
<b>Control Point ID:</b>	0800	<b>Param Reported As:</b>	AS SULPHIDE
<b>Sample Date:</b>	2015/10	<b>Frequency:</b>	MONTHLY
<b>Regulation:</b>	MISA COMPLIANCE	<b>Sector:</b>	PETROLEUM REFINERIES
<b>Value:</b>	0.53987	<b>Component Type:</b>	MAXIMUM
<b>Unit of Measure:</b>	KG/D		
<b>Control Point Name:</b>	PLANT - ONCE THROUGH COOLING WATER (OTCW)		
<b>Parameter Name:</b>	SULPHIDE, UNFILTERED REACTIVE		

**MISA Industrial Wastewater Discharge**

<b>Company Code:</b>	0000130104	<b>Result Structure:</b>	MISA MONTHLY REPORTING
<b>Control Point ID:</b>	0700	<b>Param Reported As:</b>	AS CARBON
<b>Sample Date:</b>	2015/01	<b>Frequency:</b>	MONTHLY
<b>Regulation:</b>	MISA COMPLIANCE	<b>Sector:</b>	PETROLEUM REFINERIES
<b>Value:</b>	18.127	<b>Component Type:</b>	AVERAGE
<b>Unit of Measure:</b>	KG/D		
<b>Control Point Name:</b>	PLANT - PROCESS EFFLUENT		
<b>Parameter Name:</b>	CARBON, DISSOLVED ORGANIC		

**MISA Industrial Wastewater Discharge**

<b>Company Code:</b>	0000130104	<b>Result Structure:</b>	MISA MONTHLY REPORTING
<b>Control Point ID:</b>	0700	<b>Param Reported As:</b>	NOT APPLICABLE
<b>Sample Date:</b>	2015/01	<b>Frequency:</b>	MONTHLY
<b>Regulation:</b>	MISA COMPLIANCE	<b>Sector:</b>	PETROLEUM REFINERIES
<b>Value:</b>	6363.5	<b>Component Type:</b>	AVERAGE
<b>Unit of Measure:</b>	M3/D		
<b>Control Point Name:</b>	PLANT - PROCESS EFFLUENT		
<b>Parameter Name:</b>	FLOW		

**MISA Industrial Wastewater Discharge**

<b>Company Code:</b>	0000130104	<b>Result Structure:</b>	MISA MONTHLY REPORTING
<b>Control Point ID:</b>	0700	<b>Param Reported As:</b>	AS NITROGEN

**Sample Date:** 2015/01  
**Regulation:** MISA COMPLIANCE  
**Value:** 0  
**Unit of Measure:** KG/D  
**Control Point Name:** PLANT - PROCESS EFFLUENT  
**Parameter Name:** AMMONIUM+AMMONIA, TOTAL FILTER.REAC

**Frequency:** MONTHLY  
**Sector:** PETROLEUM REFINERIES  
**Component Type:** MINIMUM

**MISA Industrial Wastewater Discharge**

**Company Code:** 0000130104  
**Control Point ID:** 0700  
**Sample Date:** 2015/01  
**Regulation:** MISA COMPLIANCE  
**Value:** 4  
**Unit of Measure:** KG/D  
**Control Point Name:** PLANT - PROCESS EFFLUENT  
**Parameter Name:** AMMONIUM+AMMONIA, TOTAL FILTER.REAC

**Result Structure:** MISA MONTHLY REPORTING  
**Param Reported As:** AS NITROGEN  
**Frequency:** MONTHLY  
**Sector:** PETROLEUM REFINERIES  
**Component Type:** NUM. IN AVERAGE

**MISA Industrial Wastewater Discharge**

**Company Code:** 0000130104  
**Control Point ID:** 0700  
**Sample Date:** 2015/12  
**Regulation:** MISA COMPLIANCE  
**Value:** 0.87768  
**Unit of Measure:** KG/D  
**Control Point Name:** PLANT - PROCESS EFFLUENT  
**Parameter Name:** PHOSPHORUS, UNFILTERED TOTAL

**Result Structure:** MISA MONTHLY REPORTING  
**Param Reported As:** AS PHOSPHORUS  
**Frequency:** MONTHLY  
**Sector:** PETROLEUM REFINERIES  
**Component Type:** MINIMUM

**MISA Industrial Wastewater Discharge**

**Company Code:** 0000130104  
**Control Point ID:** 0700  
**Sample Date:** 2015/12  
**Regulation:** MISA COMPLIANCE  
**Value:** 6.2838  
**Unit of Measure:** KG/D  
**Control Point Name:** PLANT - PROCESS EFFLUENT  
**Parameter Name:** RESIDUE, PARTICULATE

**Result Structure:** MISA MONTHLY REPORTING  
**Param Reported As:** NOT APPLICABLE  
**Frequency:** MONTHLY  
**Sector:** PETROLEUM REFINERIES  
**Component Type:** AVERAGE

**MISA Industrial Wastewater Discharge**

**Company Code:** 0000130104  
**Control Point ID:** 0700  
**Sample Date:** 2015/10  
**Regulation:** MISA COMPLIANCE  
**Value:** 2.7086  
**Unit of Measure:** KG/D  
**Control Point Name:** PLANT - PROCESS EFFLUENT  
**Parameter Name:** SOLVENT EXTRACTABLES

**Result Structure:** MISA MONTHLY REPORTING  
**Param Reported As:** NOT APPLICABLE  
**Frequency:** MONTHLY  
**Sector:** PETROLEUM REFINERIES  
**Component Type:** MAXIMUM

**MISA Industrial Wastewater Discharge**

**Company Code:** 0000130104  
**Control Point ID:** 0700  
**Sample Date:** 2015/11  
**Regulation:** MISA COMPLIANCE  
**Value:** 8.1693  
**Unit of Measure:** KG/D  
**Control Point Name:** PLANT - PROCESS EFFLUENT

**Result Structure:** MISA MONTHLY REPORTING  
**Param Reported As:** AS NITROGEN  
**Frequency:** MONTHLY  
**Sector:** PETROLEUM REFINERIES  
**Component Type:** AVERAGE

Parameter Name: AMMONIUM+AMMONIA, TOTAL FILTER.REAC

**MISA Industrial Wastewater Discharge**

<b>Company Code:</b>	0000130104	<b>Result Structure:</b>	MISA MONTHLY REPORTING
<b>Control Point ID:</b>	0700	<b>Param Reported As:</b>	AS PHOSPHORUS
<b>Sample Date:</b>	2015/01	<b>Frequency:</b>	MONTHLY
<b>Regulation:</b>	MISA COMPLIANCE	<b>Sector:</b>	PETROLEUM REFINERIES
<b>Value:</b>	2.6358	<b>Component Type:</b>	MAXIMUM
<b>Unit of Measure:</b>	KG/D		
<b>Control Point Name:</b>	PLANT - PROCESS EFFLUENT		
<b>Parameter Name:</b>	PHOSPHORUS,UNFILTERED TOTAL		

**MISA Industrial Wastewater Discharge**

<b>Company Code:</b>	0000130104	<b>Result Structure:</b>	MISA MONTHLY REPORTING
<b>Control Point ID:</b>	0700	<b>Param Reported As:</b>	NOT APPLICABLE
<b>Sample Date:</b>	2015/01	<b>Frequency:</b>	MONTHLY
<b>Regulation:</b>	MISA COMPLIANCE	<b>Sector:</b>	PETROLEUM REFINERIES
<b>Value:</b>	6.618	<b>Component Type:</b>	AVERAGE
<b>Unit of Measure:</b>	KG/D		
<b>Control Point Name:</b>	PLANT - PROCESS EFFLUENT		
<b>Parameter Name:</b>	RESIDUE, PARTICULATE		

**MISA Industrial Wastewater Discharge**

<b>Company Code:</b>	0000130104	<b>Result Structure:</b>	MISA MONTHLY REPORTING
<b>Control Point ID:</b>	0700	<b>Param Reported As:</b>	NOT APPLICABLE
<b>Sample Date:</b>	2015/01	<b>Frequency:</b>	MONTHLY
<b>Regulation:</b>	MISA COMPLIANCE	<b>Sector:</b>	PETROLEUM REFINERIES
<b>Value:</b>	4.343	<b>Component Type:</b>	MINIMUM
<b>Unit of Measure:</b>	KG/D		
<b>Control Point Name:</b>	PLANT - PROCESS EFFLUENT		
<b>Parameter Name:</b>	RESIDUE,PART LOSS ON IGNIT.		

**MISA Industrial Wastewater Discharge**

<b>Company Code:</b>	0000130104	<b>Result Structure:</b>	MISA MONTHLY REPORTING
<b>Control Point ID:</b>	0800	<b>Param Reported As:</b>	AS SULPHIDE
<b>Sample Date:</b>	2015/04	<b>Frequency:</b>	MONTHLY
<b>Regulation:</b>	MISA COMPLIANCE	<b>Sector:</b>	PETROLEUM REFINERIES
<b>Value:</b>	0.5066	<b>Component Type:</b>	MINIMUM
<b>Unit of Measure:</b>	KG/D		
<b>Control Point Name:</b>	PLANT - ONCE THROUGH COOLING WATER (OTCW)		
<b>Parameter Name:</b>	SULPHIDE, UNFILTERED REACTIVE		

**MISA Industrial Wastewater Discharge**

<b>Company Code:</b>	0000130104	<b>Result Structure:</b>	MISA MONTHLY REPORTING
<b>Control Point ID:</b>	0800	<b>Param Reported As:</b>	NOT APPLICABLE
<b>Sample Date:</b>	2015/04	<b>Frequency:</b>	MONTHLY
<b>Regulation:</b>	MISA COMPLIANCE	<b>Sector:</b>	PETROLEUM REFINERIES
<b>Value:</b>	0.01672	<b>Component Type:</b>	AVERAGE
<b>Unit of Measure:</b>	KG/D		
<b>Control Point Name:</b>	PLANT - ONCE THROUGH COOLING WATER (OTCW)		
<b>Parameter Name:</b>	TOLUENE C7H8		

**MISA Industrial Wastewater Discharge**

**Company Code:** 0000130104  
**Control Point ID:** 0700  
**Sample Date:** 2015/11  
**Regulation:** MISA COMPLIANCE  
**Value:** 30  
**Unit of Measure:** M3/D  
**Control Point Name:** PLANT - PROCESS EFFLUENT  
**Parameter Name:** FLOW

**Result Structure:** MISA MONTHLY REPORTING  
**Param Reported As:** NOT APPLICABLE  
**Frequency:** MONTHLY  
**Sector:** PETROLEUM REFINERIES  
**Component Type:** NUM. IN AVERAGE

**MISA Industrial Wastewater Discharge**

**Company Code:** 0000130104  
**Control Point ID:** 0700  
**Sample Date:** 2015/11  
**Regulation:** MISA COMPLIANCE  
**Value:** 2526  
**Unit of Measure:** M3/D  
**Control Point Name:** PLANT - PROCESS EFFLUENT  
**Parameter Name:** FLOW

**Result Structure:** MISA MONTHLY REPORTING  
**Param Reported As:** NOT APPLICABLE  
**Frequency:** MONTHLY  
**Sector:** PETROLEUM REFINERIES  
**Component Type:** MINIMUM

**MISA Industrial Wastewater Discharge**

**Company Code:** 0000130104  
**Control Point ID:** 0700  
**Sample Date:** 2015/11  
**Regulation:** MISA COMPLIANCE  
**Value:** 0.22773  
**Unit of Measure:** KG/D  
**Control Point Name:** PLANT - PROCESS EFFLUENT  
**Parameter Name:** PHOSPHORUS, UNFILTERED TOTAL

**Result Structure:** MISA MONTHLY REPORTING  
**Param Reported As:** AS PHOSPHORUS  
**Frequency:** MONTHLY  
**Sector:** PETROLEUM REFINERIES  
**Component Type:** MAXIMUM

**MISA Industrial Wastewater Discharge**

**Company Code:** 0000130104  
**Control Point ID:** 0800  
**Sample Date:** 2015/05  
**Regulation:** MISA COMPLIANCE  
**Value:** 66186.9  
**Unit of Measure:** M3/D  
**Control Point Name:** PLANT - ONCE THROUGH COOLING WATER (OTCW)  
**Parameter Name:** FLOW

**Result Structure:** MISA MONTHLY REPORTING  
**Param Reported As:** NOT APPLICABLE  
**Frequency:** MONTHLY  
**Sector:** PETROLEUM REFINERIES  
**Component Type:** MINIMUM

**MISA Industrial Wastewater Discharge**

**Company Code:** 0000130104  
**Control Point ID:** 0800  
**Sample Date:** 2015/05  
**Regulation:** MISA COMPLIANCE  
**Value:** 0.066187  
**Unit of Measure:** KG/D  
**Control Point Name:** PLANT - ONCE THROUGH COOLING WATER (OTCW)  
**Parameter Name:** PHENOLICS, UNFILTERED REACTIVE

**Result Structure:** MISA MONTHLY REPORTING  
**Param Reported As:** AS PHENOL  
**Frequency:** MONTHLY  
**Sector:** PETROLEUM REFINERIES  
**Component Type:** MINIMUM

**MISA Industrial Wastewater Discharge**

**Company Code:** 0000130104  
**Control Point ID:** 0800  
**Sample Date:** 2015/05  
**Regulation:** MISA COMPLIANCE

**Result Structure:** MISA MONTHLY REPORTING  
**Param Reported As:** NOT APPLICABLE  
**Frequency:** MONTHLY  
**Sector:** PETROLEUM REFINERIES

**Value:** 70342.1 **Component Type:** AVERAGE  
**Unit of Measure:** M3/D  
**Control Point Name:** PLANT - ONCE THROUGH COOLING WATER (OTCW)  
**Parameter Name:** FLOW

**MISA Industrial Wastewater Discharge**

**Company Code:** 0000130104 **Result Structure:** MISA MONTHLY REPORTING  
**Control Point ID:** 0800 **Param Reported As:** NOT APPLICABLE  
**Sample Date:** 2015/12 **Frequency:** MONTHLY  
**Regulation:** MISA COMPLIANCE **Sector:** PETROLEUM REFINERIES  
**Value:** 5 **Component Type:** NUM. IN AVERAGE  
**Unit of Measure:** KG/D  
**Control Point Name:** PLANT - ONCE THROUGH COOLING WATER (OTCW)  
**Parameter Name:** TOLUENE C7H8

**MISA Industrial Wastewater Discharge**

**Company Code:** 0000130104 **Result Structure:** MISA MONTHLY REPORTING  
**Control Point ID:** 0700 **Param Reported As:** NOT APPLICABLE  
**Sample Date:** 2015/03 **Frequency:** MONTHLY  
**Regulation:** MISA COMPLIANCE **Sector:** PETROLEUM REFINERIES  
**Value:** 17.834 **Component Type:** MAXIMUM  
**Unit of Measure:** KG/D  
**Control Point Name:** PLANT - PROCESS EFFLUENT  
**Parameter Name:** RESIDUE, PARTICULATE

**MISA Industrial Wastewater Discharge**

**Company Code:** 0000130104 **Result Structure:** MISA MONTHLY REPORTING  
**Control Point ID:** 0700 **Param Reported As:** AS PHENOL  
**Sample Date:** 2015/08 **Frequency:** MONTHLY  
**Regulation:** MISA COMPLIANCE **Sector:** PETROLEUM REFINERIES  
**Value:** 31 **Component Type:** NUM. IN AVERAGE  
**Unit of Measure:** KG/D  
**Control Point Name:** PLANT - PROCESS EFFLUENT  
**Parameter Name:** PHENOLICS, UNFILTERED REACTIVE

**MISA Industrial Wastewater Discharge**

**Company Code:** 0000130104 **Result Structure:** MISA MONTHLY REPORTING  
**Control Point ID:** 0700 **Param Reported As:** NOT APPLICABLE  
**Sample Date:** 2015/08 **Frequency:** MONTHLY  
**Regulation:** MISA COMPLIANCE **Sector:** PETROLEUM REFINERIES  
**Value:** 13.686 **Component Type:** MAXIMUM  
**Unit of Measure:** KG/D  
**Control Point Name:** PLANT - PROCESS EFFLUENT  
**Parameter Name:** RESIDUE, PARTICULATE

**MISA Industrial Wastewater Discharge**

**Company Code:** 0000130104 **Result Structure:** MISA MONTHLY REPORTING  
**Control Point ID:** 0700 **Param Reported As:** NOT APPLICABLE  
**Sample Date:** 2015/08 **Frequency:** MONTHLY  
**Regulation:** MISA COMPLIANCE **Sector:** PETROLEUM REFINERIES  
**Value:** 4 **Component Type:** NUM. IN AVERAGE  
**Unit of Measure:** KG/D  
**Control Point Name:** PLANT - PROCESS EFFLUENT  
**Parameter Name:** RESIDUE, PARTICULATE

**MISA Industrial Wastewater Discharge**

<b>Company Code:</b>	0000130104	<b>Result Structure:</b>	MISA MONTHLY REPORTING
<b>Control Point ID:</b>	0800	<b>Param Reported As:</b>	AS PHENOL
<b>Sample Date:</b>	2015/03	<b>Frequency:</b>	MONTHLY
<b>Regulation:</b>	MISA COMPLIANCE	<b>Sector:</b>	PETROLEUM REFINERIES
<b>Value:</b>	4	<b>Component Type:</b>	NUM. IN AVERAGE
<b>Unit of Measure:</b>	KG/D		
<b>Control Point Name:</b>	PLANT - ONCE THROUGH COOLING WATER (OTCW)		
<b>Parameter Name:</b>	PHENOLICS, UNFILTERED REACTIVE		

**MISA Industrial Wastewater Discharge**

<b>Company Code:</b>	0000130104	<b>Result Structure:</b>	MISA MONTHLY REPORTING
<b>Control Point ID:</b>	0700	<b>Param Reported As:</b>	AS PHOSPHORUS
<b>Sample Date:</b>	2015/04	<b>Frequency:</b>	MONTHLY
<b>Regulation:</b>	MISA COMPLIANCE	<b>Sector:</b>	PETROLEUM REFINERIES
<b>Value:</b>	1.4509	<b>Component Type:</b>	AVERAGE
<b>Unit of Measure:</b>	KG/D		
<b>Control Point Name:</b>	PLANT - PROCESS EFFLUENT		
<b>Parameter Name:</b>	PHOSPHORUS, UNFILTERED TOTAL		

**MISA Industrial Wastewater Discharge**

<b>Company Code:</b>	0000130104	<b>Result Structure:</b>	MISA MONTHLY REPORTING
<b>Control Point ID:</b>	0700	<b>Param Reported As:</b>	AS SULPHIDE
<b>Sample Date:</b>	2015/08	<b>Frequency:</b>	MONTHLY
<b>Regulation:</b>	MISA COMPLIANCE	<b>Sector:</b>	PETROLEUM REFINERIES
<b>Value:</b>	0.064827	<b>Component Type:</b>	MAXIMUM
<b>Unit of Measure:</b>	KG/D		
<b>Control Point Name:</b>	PLANT - PROCESS EFFLUENT		
<b>Parameter Name:</b>	SULPHIDE, UNFILTERED REACTIVE		

**MISA Industrial Wastewater Discharge**

<b>Company Code:</b>	0000130104	<b>Result Structure:</b>	MISA MONTHLY REPORTING
<b>Control Point ID:</b>	0700	<b>Param Reported As:</b>	AS CARBON
<b>Sample Date:</b>	2015/09	<b>Frequency:</b>	MONTHLY
<b>Regulation:</b>	MISA COMPLIANCE	<b>Sector:</b>	PETROLEUM REFINERIES
<b>Value:</b>	25.517	<b>Component Type:</b>	MAXIMUM
<b>Unit of Measure:</b>	KG/D		
<b>Control Point Name:</b>	PLANT - PROCESS EFFLUENT		
<b>Parameter Name:</b>	CARBON, DISSOLVED ORGANIC		

**MISA Industrial Wastewater Discharge**

<b>Company Code:</b>	0000130104	<b>Result Structure:</b>	MISA MONTHLY REPORTING
<b>Control Point ID:</b>	0700	<b>Param Reported As:</b>	AS CARBON
<b>Sample Date:</b>	2015/09	<b>Frequency:</b>	MONTHLY
<b>Regulation:</b>	MISA COMPLIANCE	<b>Sector:</b>	PETROLEUM REFINERIES
<b>Value:</b>	5	<b>Component Type:</b>	NUM. IN AVERAGE
<b>Unit of Measure:</b>	KG/D		
<b>Control Point Name:</b>	PLANT - PROCESS EFFLUENT		
<b>Parameter Name:</b>	CARBON, DISSOLVED ORGANIC		

**MISA Industrial Wastewater Discharge**

<b>Company Code:</b>	0000130104	<b>Result Structure:</b>	MISA MONTHLY REPORTING
----------------------	------------	--------------------------	------------------------

**Control Point ID:** 0700  
**Sample Date:** 2015/09  
**Regulation:** MISA COMPLIANCE  
**Value:** 5766.1  
**Unit of Measure:** M3/D  
**Control Point Name:** PLANT - PROCESS EFFLUENT  
**Parameter Name:** FLOW

**Param Reported As:** NOT APPLICABLE  
**Frequency:** MONTHLY  
**Sector:** PETROLEUM REFINERIES  
**Component Type:** AVERAGE

**MISA Industrial Wastewater Discharge**

**Company Code:** 0000130104  
**Control Point ID:** 0700  
**Sample Date:** 2015/09  
**Regulation:** MISA COMPLIANCE  
**Value:** 8089  
**Unit of Measure:** M3/D  
**Control Point Name:** PLANT - PROCESS EFFLUENT  
**Parameter Name:** FLOW

**Result Structure:** MISA MONTHLY REPORTING  
**Param Reported As:** NOT APPLICABLE  
**Frequency:** MONTHLY  
**Sector:** PETROLEUM REFINERIES  
**Component Type:** MAXIMUM

**MISA Industrial Wastewater Discharge**

**Company Code:** 0000130104  
**Control Point ID:** 0700  
**Sample Date:** 2015/09  
**Regulation:** MISA COMPLIANCE  
**Value:** 0.008089  
**Unit of Measure:** KG/D  
**Control Point Name:** PLANT - PROCESS EFFLUENT  
**Parameter Name:** PHENOLICS, UNFILTERED REACTIVE

**Result Structure:** MISA MONTHLY REPORTING  
**Param Reported As:** AS PHENOL  
**Frequency:** MONTHLY  
**Sector:** PETROLEUM REFINERIES  
**Component Type:** MAXIMUM

**MISA Industrial Wastewater Discharge**

**Company Code:** 0000130104  
**Control Point ID:** 0700  
**Sample Date:** 2015/09  
**Regulation:** MISA COMPLIANCE  
**Value:** 30  
**Unit of Measure:** KG/D  
**Control Point Name:** PLANT - PROCESS EFFLUENT  
**Parameter Name:** PHENOLICS, UNFILTERED REACTIVE

**Result Structure:** MISA MONTHLY REPORTING  
**Param Reported As:** AS PHENOL  
**Frequency:** MONTHLY  
**Sector:** PETROLEUM REFINERIES  
**Component Type:** NUM. IN AVERAGE

**MISA Industrial Wastewater Discharge**

**Company Code:** 0000130104  
**Control Point ID:** 0700  
**Sample Date:** 2015/10  
**Regulation:** MISA COMPLIANCE  
**Value:** 0.08465  
**Unit of Measure:** KG/D  
**Control Point Name:** PLANT - PROCESS EFFLUENT  
**Parameter Name:** AMMONIUM+AMMONIA, TOTAL FILTER.REAC

**Result Structure:** MISA MONTHLY REPORTING  
**Param Reported As:** AS NITROGEN  
**Frequency:** MONTHLY  
**Sector:** PETROLEUM REFINERIES  
**Component Type:** AVERAGE

**MISA Industrial Wastewater Discharge**

**Company Code:** 0000130104  
**Control Point ID:** 0700  
**Sample Date:** 2015/10  
**Regulation:** MISA COMPLIANCE  
**Value:** 31  
**Unit of Measure:** M3/D

**Result Structure:** MISA MONTHLY REPORTING  
**Param Reported As:** NOT APPLICABLE  
**Frequency:** MONTHLY  
**Sector:** PETROLEUM REFINERIES  
**Component Type:** NUM. IN AVERAGE

**Control Point Name:** PLANT - PROCESS EFFLUENT  
**Parameter Name:** FLOW

**MISA Industrial Wastewater Discharge**

<b>Company Code:</b>	0000130104	<b>Result Structure:</b>	MISA MONTHLY REPORTING
<b>Control Point ID:</b>	0700	<b>Param Reported As:</b>	AS PHOSPHORUS
<b>Sample Date:</b>	2015/05	<b>Frequency:</b>	MONTHLY
<b>Regulation:</b>	MISA COMPLIANCE	<b>Sector:</b>	PETROLEUM REFINERIES
<b>Value:</b>	4	<b>Component Type:</b>	NUM. IN AVERAGE
<b>Unit of Measure:</b>	KG/D		
<b>Control Point Name:</b>	PLANT - PROCESS EFFLUENT		
<b>Parameter Name:</b>	PHOSPHORUS,UNFILTERED TOTAL		

**MISA Industrial Wastewater Discharge**

<b>Company Code:</b>	0000130104	<b>Result Structure:</b>	MISA MONTHLY REPORTING
<b>Control Point ID:</b>	0700	<b>Param Reported As:</b>	NOT APPLICABLE
<b>Sample Date:</b>	2015/05	<b>Frequency:</b>	MONTHLY
<b>Regulation:</b>	MISA COMPLIANCE	<b>Sector:</b>	PETROLEUM REFINERIES
<b>Value:</b>	4.8719	<b>Component Type:</b>	MAXIMUM
<b>Unit of Measure:</b>	KG/D		
<b>Control Point Name:</b>	PLANT - PROCESS EFFLUENT		
<b>Parameter Name:</b>	SOLVENT EXTRACTABLES		

**MISA Industrial Wastewater Discharge**

<b>Company Code:</b>	0000130104	<b>Result Structure:</b>	MISA MONTHLY REPORTING
<b>Control Point ID:</b>	0800	<b>Param Reported As:</b>	AS PHENOL
<b>Sample Date:</b>	2015/10	<b>Frequency:</b>	MONTHLY
<b>Regulation:</b>	MISA COMPLIANCE	<b>Sector:</b>	PETROLEUM REFINERIES
<b>Value:</b>	0.071393	<b>Component Type:</b>	AVERAGE
<b>Unit of Measure:</b>	KG/D		
<b>Control Point Name:</b>	PLANT - ONCE THROUGH COOLING WATER (OTCW)		
<b>Parameter Name:</b>	PHENOLICS, UNFILTERED REACTIVE		

**MISA Industrial Wastewater Discharge**

<b>Company Code:</b>	0000130104	<b>Result Structure:</b>	MISA MONTHLY REPORTING
<b>Control Point ID:</b>	0800	<b>Param Reported As:</b>	AS PHENOL
<b>Sample Date:</b>	2015/10	<b>Frequency:</b>	MONTHLY
<b>Regulation:</b>	MISA COMPLIANCE	<b>Sector:</b>	PETROLEUM REFINERIES
<b>Value:</b>	0.077125	<b>Component Type:</b>	MAXIMUM
<b>Unit of Measure:</b>	KG/D		
<b>Control Point Name:</b>	PLANT - ONCE THROUGH COOLING WATER (OTCW)		
<b>Parameter Name:</b>	PHENOLICS, UNFILTERED REACTIVE		

**MISA Industrial Wastewater Discharge**

<b>Company Code:</b>	0000130104	<b>Result Structure:</b>	MISA MONTHLY REPORTING
<b>Control Point ID:</b>	0700	<b>Param Reported As:</b>	NOT APPLICABLE
<b>Sample Date:</b>	2015/12	<b>Frequency:</b>	MONTHLY
<b>Regulation:</b>	MISA COMPLIANCE	<b>Sector:</b>	PETROLEUM REFINERIES
<b>Value:</b>	2.2408	<b>Component Type:</b>	AVERAGE
<b>Unit of Measure:</b>	KG/D		
<b>Control Point Name:</b>	PLANT - PROCESS EFFLUENT		
<b>Parameter Name:</b>	SOLVENT EXTRACTABLES		

**MISA Industrial Wastewater**



**Discharge**

<b>Company Code:</b>	0000130104	<b>Result Structure:</b>	MISA MONTHLY REPORTING
<b>Control Point ID:</b>	0800	<b>Param Reported As:</b>	NOT APPLICABLE
<b>Sample Date:</b>	2015/11	<b>Frequency:</b>	MONTHLY
<b>Regulation:</b>	MISA COMPLIANCE	<b>Sector:</b>	PETROLEUM REFINERIES
<b>Value:</b>	74921.4	<b>Component Type:</b>	MINIMUM
<b>Unit of Measure:</b>	M3/D		
<b>Control Point Name:</b>	PLANT - ONCE THROUGH COOLING WATER (OTCW)		
<b>Parameter Name:</b>	FLOW		

**MISA Industrial Wastewater**

**Discharge**

<b>Company Code:</b>	0000130104	<b>Result Structure:</b>	MISA MONTHLY REPORTING
<b>Control Point ID:</b>	0700	<b>Param Reported As:</b>	AS PHENOL
<b>Sample Date:</b>	2015/10	<b>Frequency:</b>	MONTHLY
<b>Regulation:</b>	MISA COMPLIANCE	<b>Sector:</b>	PETROLEUM REFINERIES
<b>Value:</b>	31	<b>Component Type:</b>	NUM. IN AVERAGE
<b>Unit of Measure:</b>	KG/D		
<b>Control Point Name:</b>	PLANT - PROCESS EFFLUENT		
<b>Parameter Name:</b>	PHENOLICS, UNFILTERED REACTIVE		

**MISA Industrial Wastewater**

**Discharge**

<b>Company Code:</b>	0000130104	<b>Result Structure:</b>	MISA MONTHLY REPORTING
<b>Control Point ID:</b>	0700	<b>Param Reported As:</b>	AS PHENOL
<b>Sample Date:</b>	2015/10	<b>Frequency:</b>	MONTHLY
<b>Regulation:</b>	MISA COMPLIANCE	<b>Sector:</b>	PETROLEUM REFINERIES
<b>Value:</b>	0.0057148	<b>Component Type:</b>	AVERAGE
<b>Unit of Measure:</b>	KG/D		
<b>Control Point Name:</b>	PLANT - PROCESS EFFLUENT		
<b>Parameter Name:</b>	PHENOLICS, UNFILTERED REACTIVE		

**MISA Industrial Wastewater**

**Discharge**

<b>Company Code:</b>	0000130104	<b>Result Structure:</b>	MISA MONTHLY REPORTING
<b>Control Point ID:</b>	0700	<b>Param Reported As:</b>	AS PHOSPHORUS
<b>Sample Date:</b>	2015/10	<b>Frequency:</b>	MONTHLY
<b>Regulation:</b>	MISA COMPLIANCE	<b>Sector:</b>	PETROLEUM REFINERIES
<b>Value:</b>	1.5144	<b>Component Type:</b>	AVERAGE
<b>Unit of Measure:</b>	KG/D		
<b>Control Point Name:</b>	PLANT - PROCESS EFFLUENT		
<b>Parameter Name:</b>	PHOSPHORUS, UNFILTERED TOTAL		

**MISA Industrial Wastewater**

**Discharge**

<b>Company Code:</b>	0000130104	<b>Result Structure:</b>	MISA MONTHLY REPORTING
<b>Control Point ID:</b>	0700	<b>Param Reported As:</b>	AS PHOSPHORUS
<b>Sample Date:</b>	2015/10	<b>Frequency:</b>	MONTHLY
<b>Regulation:</b>	MISA COMPLIANCE	<b>Sector:</b>	PETROLEUM REFINERIES
<b>Value:</b>	2.6044	<b>Component Type:</b>	MAXIMUM
<b>Unit of Measure:</b>	KG/D		
<b>Control Point Name:</b>	PLANT - PROCESS EFFLUENT		
<b>Parameter Name:</b>	PHOSPHORUS, UNFILTERED TOTAL		

**MISA Industrial Wastewater**

**Discharge**

<b>Company Code:</b>	0000130104	<b>Result Structure:</b>	MISA MONTHLY REPORTING
<b>Control Point ID:</b>	0700	<b>Param Reported As:</b>	AS PHOSPHORUS
<b>Sample Date:</b>	2015/10	<b>Frequency:</b>	MONTHLY

**Regulation:** MISA COMPLIANCE **Sector:** PETROLEUM REFINERIES  
**Value:** 0.50794 **Component Type:** MINIMUM  
**Unit of Measure:** KG/D  
**Control Point Name:** PLANT - PROCESS EFFLUENT  
**Parameter Name:** PHOSPHORUS, UNFILTERED TOTAL

**MISA Industrial Wastewater Discharge**

**Company Code:** 0000130104 **Result Structure:** MISA MONTHLY REPORTING  
**Control Point ID:** 0700 **Param Reported As:** AS CARBON  
**Sample Date:** 2015/06 **Frequency:** MONTHLY  
**Regulation:** MISA COMPLIANCE **Sector:** PETROLEUM REFINERIES  
**Value:** 27.603 **Component Type:** MINIMUM  
**Unit of Measure:** KG/D  
**Control Point Name:** PLANT - PROCESS EFFLUENT  
**Parameter Name:** CARBON, DISSOLVED ORGANIC

**MISA Industrial Wastewater Discharge**

**Company Code:** 0000130104 **Result Structure:** MISA MONTHLY REPORTING  
**Control Point ID:** 0700 **Param Reported As:** NOT APPLICABLE  
**Sample Date:** 2015/06 **Frequency:** MONTHLY  
**Regulation:** MISA COMPLIANCE **Sector:** PETROLEUM REFINERIES  
**Value:** 9958 **Component Type:** MAXIMUM  
**Unit of Measure:** M3/D  
**Control Point Name:** PLANT - PROCESS EFFLUENT  
**Parameter Name:** FLOW

**MISA Industrial Wastewater Discharge**

**Company Code:** 0000130104 **Result Structure:** MISA MONTHLY REPORTING  
**Control Point ID:** 0700 **Param Reported As:** NOT APPLICABLE  
**Sample Date:** 2015/01 **Frequency:** MONTHLY  
**Regulation:** MISA COMPLIANCE **Sector:** PETROLEUM REFINERIES  
**Value:** 2.9369 **Component Type:** MAXIMUM  
**Unit of Measure:** KG/D  
**Control Point Name:** PLANT - PROCESS EFFLUENT  
**Parameter Name:** SOLVENT EXTRACTABLES

**MISA Industrial Wastewater Discharge**

**Company Code:** 0000130104 **Result Structure:** MISA MONTHLY REPORTING  
**Control Point ID:** 0700 **Param Reported As:** AS PHENOL  
**Sample Date:** 2015/06 **Frequency:** MONTHLY  
**Regulation:** MISA COMPLIANCE **Sector:** PETROLEUM REFINERIES  
**Value:** 30 **Component Type:** NUM. IN AVERAGE  
**Unit of Measure:** KG/D  
**Control Point Name:** PLANT - PROCESS EFFLUENT  
**Parameter Name:** PHENOLICS, UNFILTERED REACTIVE

**MISA Industrial Wastewater Discharge**

**Company Code:** 0000130104 **Result Structure:** MISA MONTHLY REPORTING  
**Control Point ID:** 0700 **Param Reported As:** NOT APPLICABLE  
**Sample Date:** 2015/06 **Frequency:** MONTHLY  
**Regulation:** MISA COMPLIANCE **Sector:** PETROLEUM REFINERIES  
**Value:** 7.1855 **Component Type:** AVERAGE  
**Unit of Measure:** KG/D  
**Control Point Name:** PLANT - PROCESS EFFLUENT  
**Parameter Name:** RESIDUE, PART LOSS ON IGNIT.

**MISA Industrial Wastewater Discharge**

**Company Code:** 0000130104  
**Control Point ID:** 0700  
**Sample Date:** 2015/06  
**Regulation:** MISA COMPLIANCE  
**Value:** 4.797  
**Unit of Measure:** KG/D  
**Control Point Name:** PLANT - PROCESS EFFLUENT  
**Parameter Name:** RESIDUE,PART LOSS ON IGNIT.

**Result Structure:** MISA MONTHLY REPORTING  
**Param Reported As:** NOT APPLICABLE  
**Frequency:** MONTHLY  
**Sector:** PETROLEUM REFINERIES  
**Component Type:** MINIMUM

**MISA Industrial Wastewater Discharge**

**Company Code:** 0000130104  
**Control Point ID:** 0700  
**Sample Date:** 2015/02  
**Regulation:** MISA COMPLIANCE  
**Value:** 4  
**Unit of Measure:** KG/D  
**Control Point Name:** PLANT - PROCESS EFFLUENT  
**Parameter Name:** CARBON, DISSOLVED ORGANIC

**Result Structure:** MISA MONTHLY REPORTING  
**Param Reported As:** AS CARBON  
**Frequency:** MONTHLY  
**Sector:** PETROLEUM REFINERIES  
**Component Type:** NUM. IN AVERAGE

**MISA Industrial Wastewater Discharge**

**Company Code:** 0000130104  
**Control Point ID:** 0700  
**Sample Date:** 2015/07  
**Regulation:** MISA COMPLIANCE  
**Value:** 0.13344  
**Unit of Measure:** KG/D  
**Control Point Name:** PLANT - PROCESS EFFLUENT  
**Parameter Name:** AMMONIUM+AMMONIA, TOTAL FILTER.REAC

**Result Structure:** MISA MONTHLY REPORTING  
**Param Reported As:** AS NITROGEN  
**Frequency:** MONTHLY  
**Sector:** PETROLEUM REFINERIES  
**Component Type:** AVERAGE

**MISA Industrial Wastewater Discharge**

**Company Code:** 0000130104  
**Control Point ID:** 0700  
**Sample Date:** 2015/07  
**Regulation:** MISA COMPLIANCE  
**Value:** 5  
**Unit of Measure:** KG/D  
**Control Point Name:** PLANT - PROCESS EFFLUENT  
**Parameter Name:** CARBON, DISSOLVED ORGANIC

**Result Structure:** MISA MONTHLY REPORTING  
**Param Reported As:** AS CARBON  
**Frequency:** MONTHLY  
**Sector:** PETROLEUM REFINERIES  
**Component Type:** NUM. IN AVERAGE

**MISA Industrial Wastewater Discharge**

**Company Code:** 0000130104  
**Control Point ID:** 0700  
**Sample Date:** 2015/11  
**Regulation:** MISA COMPLIANCE  
**Value:** 4  
**Unit of Measure:** KG/D  
**Control Point Name:** PLANT - PROCESS EFFLUENT  
**Parameter Name:** PHOSPHORUS,UNFILTERED TOTAL

**Result Structure:** MISA MONTHLY REPORTING  
**Param Reported As:** AS PHOSPHORUS  
**Frequency:** MONTHLY  
**Sector:** PETROLEUM REFINERIES  
**Component Type:** NUM. IN AVERAGE

**MISA Industrial Wastewater Discharge**

**Company Code:** 0000130104  
**Control Point ID:** 0700  
**Sample Date:** 2015/11  
**Regulation:** MISA COMPLIANCE  
**Value:** 6.2337  
**Unit of Measure:** KG/D  
**Control Point Name:** PLANT - PROCESS EFFLUENT  
**Parameter Name:** RESIDUE,PART LOSS ON IGNIT.

**Result Structure:** MISA MONTHLY REPORTING  
**Param Reported As:** NOT APPLICABLE  
**Frequency:** MONTHLY  
**Sector:** PETROLEUM REFINERIES  
**Component Type:** AVERAGE

**MISA Industrial Wastewater**  
**Discharge**

**Company Code:** 0000130104  
**Control Point ID:** 0700  
**Sample Date:** 2015/11  
**Regulation:** MISA COMPLIANCE  
**Value:** 0.048909  
**Unit of Measure:** KG/D  
**Control Point Name:** PLANT - PROCESS EFFLUENT  
**Parameter Name:** SULPHIDE, UNFILTERED REACTIVE

**Result Structure:** MISA MONTHLY REPORTING  
**Param Reported As:** AS SULPHIDE  
**Frequency:** MONTHLY  
**Sector:** PETROLEUM REFINERIES  
**Component Type:** MAXIMUM

**MISA Industrial Wastewater**  
**Discharge**

**Company Code:** 0000130104  
**Control Point ID:** 0700  
**Sample Date:** 2015/12  
**Regulation:** MISA COMPLIANCE  
**Value:** 0.3592  
**Unit of Measure:** KG/D  
**Control Point Name:** PLANT - PROCESS EFFLUENT  
**Parameter Name:** AMMONIUM+AMMONIA, TOTAL FILTER.REAC

**Result Structure:** MISA MONTHLY REPORTING  
**Param Reported As:** AS NITROGEN  
**Frequency:** MONTHLY  
**Sector:** PETROLEUM REFINERIES  
**Component Type:** AVERAGE

**MISA Industrial Wastewater**  
**Discharge**

**Company Code:** 0000130104  
**Control Point ID:** 0700  
**Sample Date:** 2015/02  
**Regulation:** MISA COMPLIANCE  
**Value:** 0.14398  
**Unit of Measure:** KG/D  
**Control Point Name:** PLANT - PROCESS EFFLUENT  
**Parameter Name:** PHOSPHORUS,UNFILTERED TOTAL

**Result Structure:** MISA MONTHLY REPORTING  
**Param Reported As:** AS PHOSPHORUS  
**Frequency:** MONTHLY  
**Sector:** PETROLEUM REFINERIES  
**Component Type:** MINIMUM

**MISA Industrial Wastewater**  
**Discharge**

**Company Code:** 0000130104  
**Control Point ID:** 0700  
**Sample Date:** 2015/07  
**Regulation:** MISA COMPLIANCE  
**Value:** 5  
**Unit of Measure:** KG/D  
**Control Point Name:** PLANT - PROCESS EFFLUENT  
**Parameter Name:** RESIDUE, PARTICULATE

**Result Structure:** MISA MONTHLY REPORTING  
**Param Reported As:** NOT APPLICABLE  
**Frequency:** MONTHLY  
**Sector:** PETROLEUM REFINERIES  
**Component Type:** NUM. IN AVERAGE

**MISA Industrial Wastewater**  
**Discharge**

**Company Code:** 0000130104  
**Control Point ID:** 0700  
**Sample Date:** 2015/07  
**Regulation:** MISA COMPLIANCE  
**Value:** 7.7708

**Result Structure:** MISA MONTHLY REPORTING  
**Param Reported As:** NOT APPLICABLE  
**Frequency:** MONTHLY  
**Sector:** PETROLEUM REFINERIES  
**Component Type:** AVERAGE

**Unit of Measure:** KG/D  
**Control Point Name:** PLANT - PROCESS EFFLUENT  
**Parameter Name:** RESIDUE,PART LOSS ON IGNIT.

**MISA Industrial Wastewater**

**Discharge**

<b>Company Code:</b>	0000130104	<b>Result Structure:</b>	MISA MONTHLY REPORTING
<b>Control Point ID:</b>	0700	<b>Param Reported As:</b>	AS SULPHIDE
<b>Sample Date:</b>	2015/07	<b>Frequency:</b>	MONTHLY
<b>Regulation:</b>	MISA COMPLIANCE	<b>Sector:</b>	PETROLEUM REFINERIES
<b>Value:</b>	0.057396	<b>Component Type:</b>	AVERAGE
<b>Unit of Measure:</b>	KG/D		
<b>Control Point Name:</b>	PLANT - PROCESS EFFLUENT		
<b>Parameter Name:</b>	SULPHIDE, UNFILTERED REACTIVE		

**MISA Industrial Wastewater**

**Discharge**

<b>Company Code:</b>	0000130104	<b>Result Structure:</b>	MISA MONTHLY REPORTING
<b>Control Point ID:</b>	0700	<b>Param Reported As:</b>	AS NITROGEN
<b>Sample Date:</b>	2015/08	<b>Frequency:</b>	MONTHLY
<b>Regulation:</b>	MISA COMPLIANCE	<b>Sector:</b>	PETROLEUM REFINERIES
<b>Value:</b>	0.23153	<b>Component Type:</b>	MAXIMUM
<b>Unit of Measure:</b>	KG/D		
<b>Control Point Name:</b>	PLANT - PROCESS EFFLUENT		
<b>Parameter Name:</b>	AMMONIUM+AMMONIA, TOTAL FILTER.REAC		

**MISA Industrial Wastewater**

**Discharge**

<b>Company Code:</b>	0000130104	<b>Result Structure:</b>	MISA MONTHLY REPORTING
<b>Control Point ID:</b>	0700	<b>Param Reported As:</b>	AS CARBON
<b>Sample Date:</b>	2015/08	<b>Frequency:</b>	MONTHLY
<b>Regulation:</b>	MISA COMPLIANCE	<b>Sector:</b>	PETROLEUM REFINERIES
<b>Value:</b>	16.282	<b>Component Type:</b>	MINIMUM
<b>Unit of Measure:</b>	KG/D		
<b>Control Point Name:</b>	PLANT - PROCESS EFFLUENT		
<b>Parameter Name:</b>	CARBON, DISSOLVED ORGANIC		

**MISA Industrial Wastewater**

**Discharge**

<b>Company Code:</b>	0000130104	<b>Result Structure:</b>	MISA MONTHLY REPORTING
<b>Control Point ID:</b>	0800	<b>Param Reported As:</b>	NOT APPLICABLE
<b>Sample Date:</b>	2015/12	<b>Frequency:</b>	MONTHLY
<b>Regulation:</b>	MISA COMPLIANCE	<b>Sector:</b>	PETROLEUM REFINERIES
<b>Value:</b>	75284.2	<b>Component Type:</b>	AVERAGE
<b>Unit of Measure:</b>	M3/D		
<b>Control Point Name:</b>	PLANT - ONCE THROUGH COOLING WATER (OTCW)		
<b>Parameter Name:</b>	FLOW		

**MISA Industrial Wastewater**

**Discharge**

<b>Company Code:</b>	0000130104	<b>Result Structure:</b>	MISA MONTHLY REPORTING
<b>Control Point ID:</b>	0800	<b>Param Reported As:</b>	AS SULPHIDE
<b>Sample Date:</b>	2015/12	<b>Frequency:</b>	MONTHLY
<b>Regulation:</b>	MISA COMPLIANCE	<b>Sector:</b>	PETROLEUM REFINERIES
<b>Value:</b>	0.50136	<b>Component Type:</b>	MINIMUM
<b>Unit of Measure:</b>	KG/D		
<b>Control Point Name:</b>	PLANT - ONCE THROUGH COOLING WATER (OTCW)		
<b>Parameter Name:</b>	SULPHIDE, UNFILTERED REACTIVE		

**MISA Industrial Wastewater Discharge**

<b>Company Code:</b>	0000130104	<b>Result Structure:</b>	MISA MONTHLY REPORTING
<b>Control Point ID:</b>	0800	<b>Param Reported As:</b>	NOT APPLICABLE
<b>Sample Date:</b>	2015/01	<b>Frequency:</b>	MONTHLY
<b>Regulation:</b>	MISA COMPLIANCE	<b>Sector:</b>	PETROLEUM REFINERIES
<b>Value:</b>	0.013323	<b>Component Type:</b>	MINIMUM
<b>Unit of Measure:</b>	KG/D		
<b>Control Point Name:</b>	PLANT - ONCE THROUGH COOLING WATER (OTCW)		
<b>Parameter Name:</b>	BENZENE C6H6		

**MISA Industrial Wastewater Discharge**

<b>Company Code:</b>	0000130104	<b>Result Structure:</b>	MISA MONTHLY REPORTING
<b>Control Point ID:</b>	0800	<b>Param Reported As:</b>	NOT APPLICABLE
<b>Sample Date:</b>	2015/01	<b>Frequency:</b>	MONTHLY
<b>Regulation:</b>	MISA COMPLIANCE	<b>Sector:</b>	PETROLEUM REFINERIES
<b>Value:</b>	4	<b>Component Type:</b>	NUM. IN AVERAGE
<b>Unit of Measure:</b>	M3/D		
<b>Control Point Name:</b>	PLANT - ONCE THROUGH COOLING WATER (OTCW)		
<b>Parameter Name:</b>	FLOW		

**MISA Industrial Wastewater Discharge**

<b>Company Code:</b>	0000130104	<b>Result Structure:</b>	MISA MONTHLY REPORTING
<b>Control Point ID:</b>	0800	<b>Param Reported As:</b>	AS PHENOL
<b>Sample Date:</b>	2015/01	<b>Frequency:</b>	MONTHLY
<b>Regulation:</b>	MISA COMPLIANCE	<b>Sector:</b>	PETROLEUM REFINERIES
<b>Value:</b>	0.069389	<b>Component Type:</b>	AVERAGE
<b>Unit of Measure:</b>	KG/D		
<b>Control Point Name:</b>	PLANT - ONCE THROUGH COOLING WATER (OTCW)		
<b>Parameter Name:</b>	PHENOLICS, UNFILTERED REACTIVE		

**MISA Industrial Wastewater Discharge**

<b>Company Code:</b>	0000130104	<b>Result Structure:</b>	MISA MONTHLY REPORTING
<b>Control Point ID:</b>	0800	<b>Param Reported As:</b>	NOT APPLICABLE
<b>Sample Date:</b>	2015/05	<b>Frequency:</b>	MONTHLY
<b>Regulation:</b>	MISA COMPLIANCE	<b>Sector:</b>	PETROLEUM REFINERIES
<b>Value:</b>	0.028912	<b>Component Type:</b>	AVERAGE
<b>Unit of Measure:</b>	KG/D		
<b>Control Point Name:</b>	PLANT - ONCE THROUGH COOLING WATER (OTCW)		
<b>Parameter Name:</b>	TOLUENE C7H8		

**MISA Industrial Wastewater Discharge**

<b>Company Code:</b>	0000130104	<b>Result Structure:</b>	MISA MONTHLY REPORTING
<b>Control Point ID:</b>	0800	<b>Param Reported As:</b>	NOT APPLICABLE
<b>Sample Date:</b>	2015/06	<b>Frequency:</b>	MONTHLY
<b>Regulation:</b>	MISA COMPLIANCE	<b>Sector:</b>	PETROLEUM REFINERIES
<b>Value:</b>	78297.6	<b>Component Type:</b>	MAXIMUM
<b>Unit of Measure:</b>	M3/D		
<b>Control Point Name:</b>	PLANT - ONCE THROUGH COOLING WATER (OTCW)		
<b>Parameter Name:</b>	FLOW		

**MISA Industrial Wastewater Discharge**

<b>Company Code:</b>	0000130104	<b>Result Structure:</b>	MISA MONTHLY REPORTING
<b>Control Point ID:</b>	0800	<b>Param Reported As:</b>	NOT APPLICABLE

**Sample Date:** 2015/06 **Frequency:** MONTHLY  
**Regulation:** MISA COMPLIANCE **Sector:** PETROLEUM REFINERIES  
**Value:** 4 **Component Type:** NUM. IN AVERAGE  
**Unit of Measure:** M3/D  
**Control Point Name:** PLANT - ONCE THROUGH COOLING WATER (OTCW)  
**Parameter Name:** FLOW

**MISA Industrial Wastewater Discharge**

**Company Code:** 0000130104 **Result Structure:** MISA MONTHLY REPORTING  
**Control Point ID:** 0800 **Param Reported As:** AS PHENOL  
**Sample Date:** 2015/06 **Frequency:** MONTHLY  
**Regulation:** MISA COMPLIANCE **Sector:** PETROLEUM REFINERIES  
**Value:** 0.071123 **Component Type:** MINIMUM  
**Unit of Measure:** KG/D  
**Control Point Name:** PLANT - ONCE THROUGH COOLING WATER (OTCW)  
**Parameter Name:** PHENOLICS, UNFILTERED REACTIVE

**MISA Industrial Wastewater Discharge**

**Company Code:** 0000130104 **Result Structure:** MISA MONTHLY REPORTING  
**Control Point ID:** 0800 **Param Reported As:** AS PHENOL  
**Sample Date:** 2015/07 **Frequency:** MONTHLY  
**Regulation:** MISA COMPLIANCE **Sector:** PETROLEUM REFINERIES  
**Value:** 0.078169 **Component Type:** MAXIMUM  
**Unit of Measure:** KG/D  
**Control Point Name:** PLANT - ONCE THROUGH COOLING WATER (OTCW)  
**Parameter Name:** PHENOLICS, UNFILTERED REACTIVE

**MISA Industrial Wastewater Discharge**

**Company Code:** 0000130104 **Result Structure:** MISA MONTHLY REPORTING  
**Control Point ID:** 0800 **Param Reported As:** AS PHENOL  
**Sample Date:** 2015/07 **Frequency:** MONTHLY  
**Regulation:** MISA COMPLIANCE **Sector:** PETROLEUM REFINERIES  
**Value:** 0.072108 **Component Type:** MINIMUM  
**Unit of Measure:** KG/D  
**Control Point Name:** PLANT - ONCE THROUGH COOLING WATER (OTCW)  
**Parameter Name:** PHENOLICS, UNFILTERED REACTIVE

**MISA Industrial Wastewater Discharge**

**Company Code:** 0000130104 **Result Structure:** MISA MONTHLY REPORTING  
**Control Point ID:** 0800 **Param Reported As:** NOT APPLICABLE  
**Sample Date:** 2015/07 **Frequency:** MONTHLY  
**Regulation:** MISA COMPLIANCE **Sector:** PETROLEUM REFINERIES  
**Value:** 0.014422 **Component Type:** MINIMUM  
**Unit of Measure:** KG/D  
**Control Point Name:** PLANT - ONCE THROUGH COOLING WATER (OTCW)  
**Parameter Name:** TOLUENE C7H8

**MISA Industrial Wastewater Discharge**

**Company Code:** 0000130104 **Result Structure:** MISA MONTHLY REPORTING  
**Control Point ID:** 0800 **Param Reported As:** NOT APPLICABLE  
**Sample Date:** 2015/08 **Frequency:** MONTHLY  
**Regulation:** MISA COMPLIANCE **Sector:** PETROLEUM REFINERIES  
**Value:** 0.014517 **Component Type:** AVERAGE  
**Unit of Measure:** KG/D  
**Control Point Name:** PLANT - ONCE THROUGH COOLING WATER (OTCW)

Parameter Name: BENZENE C6H6

MISA Industrial Wastewater Discharge

<b>Company Code:</b>	0000130104	<b>Result Structure:</b>	MISA MONTHLY REPORTING
<b>Control Point ID:</b>	0700	<b>Param Reported As:</b>	AS PHOSPHORUS
<b>Sample Date:</b>	2015/09	<b>Frequency:</b>	MONTHLY
<b>Regulation:</b>	MISA COMPLIANCE	<b>Sector:</b>	PETROLEUM REFINERIES
<b>Value:</b>	1.3866	<b>Component Type:</b>	AVERAGE
<b>Unit of Measure:</b>	KG/D		
<b>Control Point Name:</b>	PLANT - PROCESS EFFLUENT		
<b>Parameter Name:</b>	PHOSPHORUS,UNFILTERED TOTAL		

MISA Industrial Wastewater Discharge

<b>Company Code:</b>	0000130104	<b>Result Structure:</b>	MISA MONTHLY REPORTING
<b>Control Point ID:</b>	0800	<b>Param Reported As:</b>	NOT APPLICABLE
<b>Sample Date:</b>	2015/08	<b>Frequency:</b>	MONTHLY
<b>Regulation:</b>	MISA COMPLIANCE	<b>Sector:</b>	PETROLEUM REFINERIES
<b>Value:</b>	72585.2	<b>Component Type:</b>	AVERAGE
<b>Unit of Measure:</b>	M3/D		
<b>Control Point Name:</b>	PLANT - ONCE THROUGH COOLING WATER (OTCW)		
<b>Parameter Name:</b>	FLOW		

MISA Industrial Wastewater Discharge

<b>Company Code:</b>	0000130104	<b>Result Structure:</b>	MISA MONTHLY REPORTING
<b>Control Point ID:</b>	0800	<b>Param Reported As:</b>	NOT APPLICABLE
<b>Sample Date:</b>	2015/08	<b>Frequency:</b>	MONTHLY
<b>Regulation:</b>	MISA COMPLIANCE	<b>Sector:</b>	PETROLEUM REFINERIES
<b>Value:</b>	0.015099	<b>Component Type:</b>	MAXIMUM
<b>Unit of Measure:</b>	KG/D		
<b>Control Point Name:</b>	PLANT - ONCE THROUGH COOLING WATER (OTCW)		
<b>Parameter Name:</b>	BENZENE C6H6		

MISA Industrial Wastewater Discharge

<b>Company Code:</b>	0000130104	<b>Result Structure:</b>	MISA MONTHLY REPORTING
<b>Control Point ID:</b>	0800	<b>Param Reported As:</b>	NOT APPLICABLE
<b>Sample Date:</b>	2015/03	<b>Frequency:</b>	MONTHLY
<b>Regulation:</b>	MISA COMPLIANCE	<b>Sector:</b>	PETROLEUM REFINERIES
<b>Value:</b>	0.014771	<b>Component Type:</b>	AVERAGE
<b>Unit of Measure:</b>	KG/D		
<b>Control Point Name:</b>	PLANT - ONCE THROUGH COOLING WATER (OTCW)		
<b>Parameter Name:</b>	BENZENE C6H6		

MISA Industrial Wastewater Discharge

<b>Company Code:</b>	0000130104	<b>Result Structure:</b>	MISA MONTHLY REPORTING
<b>Control Point ID:</b>	0800	<b>Param Reported As:</b>	NOT APPLICABLE
<b>Sample Date:</b>	2015/03	<b>Frequency:</b>	MONTHLY
<b>Regulation:</b>	MISA COMPLIANCE	<b>Sector:</b>	PETROLEUM REFINERIES
<b>Value:</b>	73857.8	<b>Component Type:</b>	AVERAGE
<b>Unit of Measure:</b>	M3/D		
<b>Control Point Name:</b>	PLANT - ONCE THROUGH COOLING WATER (OTCW)		
<b>Parameter Name:</b>	FLOW		

MISA Industrial Wastewater Discharge



**Company Code:** 0000130104  
**Control Point ID:** 0800  
**Sample Date:** 2015/03  
**Regulation:** MISA COMPLIANCE  
**Value:** 76236.2  
**Unit of Measure:** M3/D  
**Control Point Name:** PLANT - ONCE THROUGH COOLING WATER (OTCW)  
**Parameter Name:** FLOW

**Result Structure:** MISA MONTHLY REPORTING  
**Param Reported As:** NOT APPLICABLE  
**Frequency:** MONTHLY  
**Sector:** PETROLEUM REFINERIES  
**Component Type:** MAXIMUM

**MISA Industrial Wastewater Discharge**

**Company Code:** 0000130104  
**Control Point ID:** 0800  
**Sample Date:** 2015/02  
**Regulation:** MISA COMPLIANCE  
**Value:** 0.069637  
**Unit of Measure:** KG/D  
**Control Point Name:** PLANT - ONCE THROUGH COOLING WATER (OTCW)  
**Parameter Name:** PHENOLICS, UNFILTERED REACTIVE

**Result Structure:** MISA MONTHLY REPORTING  
**Param Reported As:** AS PHENOL  
**Frequency:** MONTHLY  
**Sector:** PETROLEUM REFINERIES  
**Component Type:** MAXIMUM

**MISA Industrial Wastewater Discharge**

**Company Code:** 0000130104  
**Control Point ID:** 0800  
**Sample Date:** 2015/08  
**Regulation:** MISA COMPLIANCE  
**Value:** 0.52844  
**Unit of Measure:** KG/D  
**Control Point Name:** PLANT - ONCE THROUGH COOLING WATER (OTCW)  
**Parameter Name:** SULPHIDE, UNFILTERED REACTIVE

**Result Structure:** MISA MONTHLY REPORTING  
**Param Reported As:** AS SULPHIDE  
**Frequency:** MONTHLY  
**Sector:** PETROLEUM REFINERIES  
**Component Type:** MAXIMUM

**MISA Industrial Wastewater Discharge**

**Company Code:** 0000130104  
**Control Point ID:** 0800  
**Sample Date:** 2015/09  
**Regulation:** MISA COMPLIANCE  
**Value:** 0.01424  
**Unit of Measure:** KG/D  
**Control Point Name:** PLANT - ONCE THROUGH COOLING WATER (OTCW)  
**Parameter Name:** BENZENE C6H6

**Result Structure:** MISA MONTHLY REPORTING  
**Param Reported As:** NOT APPLICABLE  
**Frequency:** MONTHLY  
**Sector:** PETROLEUM REFINERIES  
**Component Type:** AVERAGE

**MISA Industrial Wastewater Discharge**

**Company Code:** 0000130104  
**Control Point ID:** 0800  
**Sample Date:** 2015/09  
**Regulation:** MISA COMPLIANCE  
**Value:** 0.014979  
**Unit of Measure:** KG/D  
**Control Point Name:** PLANT - ONCE THROUGH COOLING WATER (OTCW)  
**Parameter Name:** BENZENE C6H6

**Result Structure:** MISA MONTHLY REPORTING  
**Param Reported As:** NOT APPLICABLE  
**Frequency:** MONTHLY  
**Sector:** PETROLEUM REFINERIES  
**Component Type:** MAXIMUM

**MISA Industrial Wastewater Discharge**

**Company Code:** 0000130104  
**Control Point ID:** 0800  
**Sample Date:** 2015/09  
**Regulation:** MISA COMPLIANCE

**Result Structure:** MISA MONTHLY REPORTING  
**Param Reported As:** AS PHENOL  
**Frequency:** MONTHLY  
**Sector:** PETROLEUM REFINERIES

**Value:** 0.071201 **Component Type:** AVERAGE  
**Unit of Measure:** KG/D  
**Control Point Name:** PLANT - ONCE THROUGH COOLING WATER (OTCW)  
**Parameter Name:** PHENOLICS, UNFILTERED REACTIVE

**MISA Industrial Wastewater Discharge**

**Company Code:** 0000130104 **Result Structure:** MISA MONTHLY REPORTING  
**Control Point ID:** 0800 **Param Reported As:** AS SULPHIDE  
**Sample Date:** 2015/11 **Frequency:** MONTHLY  
**Regulation:** MISA COMPLIANCE **Sector:** PETROLEUM REFINERIES  
**Value:** 0.52882 **Component Type:** MAXIMUM  
**Unit of Measure:** KG/D  
**Control Point Name:** PLANT - ONCE THROUGH COOLING WATER (OTCW)  
**Parameter Name:** SULPHIDE, UNFILTERED REACTIVE

**MISA Industrial Wastewater Discharge**

**Company Code:** 0000130104 **Result Structure:** MISA MONTHLY REPORTING  
**Control Point ID:** 0800 **Param Reported As:** NOT APPLICABLE  
**Sample Date:** 2015/11 **Frequency:** MONTHLY  
**Regulation:** MISA COMPLIANCE **Sector:** PETROLEUM REFINERIES  
**Value:** 0.014985 **Component Type:** MINIMUM  
**Unit of Measure:** KG/D  
**Control Point Name:** PLANT - ONCE THROUGH COOLING WATER (OTCW)  
**Parameter Name:** TOLUENE C7H8

**MISA Industrial Wastewater Discharge**

**Company Code:** 0000130104 **Result Structure:** MISA MONTHLY REPORTING  
**Control Point ID:** 0800 **Param Reported As:** AS PHENOL  
**Sample Date:** 2015/08 **Frequency:** MONTHLY  
**Regulation:** MISA COMPLIANCE **Sector:** PETROLEUM REFINERIES  
**Value:** 0.072585 **Component Type:** AVERAGE  
**Unit of Measure:** KG/D  
**Control Point Name:** PLANT - ONCE THROUGH COOLING WATER (OTCW)  
**Parameter Name:** PHENOLICS, UNFILTERED REACTIVE

**MISA Industrial Wastewater Discharge**

**Company Code:** 0000130104 **Result Structure:** MISA MONTHLY REPORTING  
**Control Point ID:** 0700 **Param Reported As:** AS NITROGEN  
**Sample Date:** 2015/05 **Frequency:** MONTHLY  
**Regulation:** MISA COMPLIANCE **Sector:** PETROLEUM REFINERIES  
**Value:** 0 **Component Type:** MINIMUM  
**Unit of Measure:** KG/D  
**Control Point Name:** PLANT - PROCESS EFFLUENT  
**Parameter Name:** AMMONIUM+AMMONIA, TOTAL FILTER.REAC

**MISA Industrial Wastewater Discharge**

**Company Code:** 0000130104 **Result Structure:** MISA MONTHLY REPORTING  
**Control Point ID:** 0700 **Param Reported As:** NOT APPLICABLE  
**Sample Date:** 2015/05 **Frequency:** MONTHLY  
**Regulation:** MISA COMPLIANCE **Sector:** PETROLEUM REFINERIES  
**Value:** 7328.7 **Component Type:** AVERAGE  
**Unit of Measure:** M3/D  
**Control Point Name:** PLANT - PROCESS EFFLUENT  
**Parameter Name:** FLOW

**MISA Industrial Wastewater Discharge**

<b>Company Code:</b>	0000130104	<b>Result Structure:</b>	MISA MONTHLY REPORTING
<b>Control Point ID:</b>	0700	<b>Param Reported As:</b>	NOT APPLICABLE
<b>Sample Date:</b>	2015/05	<b>Frequency:</b>	MONTHLY
<b>Regulation:</b>	MISA COMPLIANCE	<b>Sector:</b>	PETROLEUM REFINERIES
<b>Value:</b>	31	<b>Component Type:</b>	NUM. IN AVERAGE
<b>Unit of Measure:</b>	M3/D		
<b>Control Point Name:</b>	PLANT - PROCESS EFFLUENT		
<b>Parameter Name:</b>	FLOW		

**MISA Industrial Wastewater Discharge**

<b>Company Code:</b>	0000130104	<b>Result Structure:</b>	MISA MONTHLY REPORTING
<b>Control Point ID:</b>	0700	<b>Param Reported As:</b>	AS PHENOL
<b>Sample Date:</b>	2015/05	<b>Frequency:</b>	MONTHLY
<b>Regulation:</b>	MISA COMPLIANCE	<b>Sector:</b>	PETROLEUM REFINERIES
<b>Value:</b>	31	<b>Component Type:</b>	NUM. IN AVERAGE
<b>Unit of Measure:</b>	KG/D		
<b>Control Point Name:</b>	PLANT - PROCESS EFFLUENT		
<b>Parameter Name:</b>	PHENOLICS, UNFILTERED REACTIVE		

**MISA Industrial Wastewater Discharge**

<b>Company Code:</b>	0000130104	<b>Result Structure:</b>	MISA MONTHLY REPORTING
<b>Control Point ID:</b>	0800	<b>Param Reported As:</b>	NOT APPLICABLE
<b>Sample Date:</b>	2015/10	<b>Frequency:</b>	MONTHLY
<b>Regulation:</b>	MISA COMPLIANCE	<b>Sector:</b>	PETROLEUM REFINERIES
<b>Value:</b>	0.013671	<b>Component Type:</b>	MINIMUM
<b>Unit of Measure:</b>	KG/D		
<b>Control Point Name:</b>	PLANT - ONCE THROUGH COOLING WATER (OTCW)		
<b>Parameter Name:</b>	TOLUENE C7H8		

**MISA Industrial Wastewater Discharge**

<b>Company Code:</b>	0000130104	<b>Result Structure:</b>	MISA MONTHLY REPORTING
<b>Control Point ID:</b>	0800	<b>Param Reported As:</b>	NOT APPLICABLE
<b>Sample Date:</b>	2015/10	<b>Frequency:</b>	MONTHLY
<b>Regulation:</b>	MISA COMPLIANCE	<b>Sector:</b>	PETROLEUM REFINERIES
<b>Value:</b>	4	<b>Component Type:</b>	NUM. IN AVERAGE
<b>Unit of Measure:</b>	KG/D		
<b>Control Point Name:</b>	PLANT - ONCE THROUGH COOLING WATER (OTCW)		
<b>Parameter Name:</b>	TOLUENE C7H8		

**MISA Industrial Wastewater Discharge**

<b>Company Code:</b>	0000130104	<b>Result Structure:</b>	MISA MONTHLY REPORTING
<b>Control Point ID:</b>	0700	<b>Param Reported As:</b>	NOT APPLICABLE
<b>Sample Date:</b>	2015/09	<b>Frequency:</b>	MONTHLY
<b>Regulation:</b>	MISA COMPLIANCE	<b>Sector:</b>	PETROLEUM REFINERIES
<b>Value:</b>	5.7661	<b>Component Type:</b>	AVERAGE
<b>Unit of Measure:</b>	KG/D		
<b>Control Point Name:</b>	PLANT - PROCESS EFFLUENT		
<b>Parameter Name:</b>	RESIDUE,PART LOSS ON IGNIT.		

**MISA Industrial Wastewater Discharge**

<b>Company Code:</b>	0000130104	<b>Result Structure:</b>	MISA MONTHLY REPORTING
----------------------	------------	--------------------------	------------------------

**Control Point ID:** 0700  
**Sample Date:** 2015/09  
**Regulation:** MISA COMPLIANCE  
**Value:** 3.3575  
**Unit of Measure:** KG/D  
**Control Point Name:** PLANT - PROCESS EFFLUENT  
**Parameter Name:** SOLVENT EXTRACTABLES

**Param Reported As:** NOT APPLICABLE  
**Frequency:** MONTHLY  
**Sector:** PETROLEUM REFINERIES  
**Component Type:** MAXIMUM

**MISA Industrial Wastewater Discharge**

**Company Code:** 0000130104  
**Control Point ID:** 0700  
**Sample Date:** 2015/09  
**Regulation:** MISA COMPLIANCE  
**Value:** 5  
**Unit of Measure:** KG/D  
**Control Point Name:** PLANT - PROCESS EFFLUENT  
**Parameter Name:** SOLVENT EXTRACTABLES

**Result Structure:** MISA MONTHLY REPORTING  
**Param Reported As:** NOT APPLICABLE  
**Frequency:** MONTHLY  
**Sector:** PETROLEUM REFINERIES  
**Component Type:** NUM. IN AVERAGE

**MISA Industrial Wastewater Discharge**

**Company Code:** 0000130104  
**Control Point ID:** 0700  
**Sample Date:** 2015/01  
**Regulation:** MISA COMPLIANCE  
**Value:** 13.66  
**Unit of Measure:** KG/D  
**Control Point Name:** PLANT - PROCESS EFFLUENT  
**Parameter Name:** CARBON, DISSOLVED ORGANIC

**Result Structure:** MISA MONTHLY REPORTING  
**Param Reported As:** AS CARBON  
**Frequency:** MONTHLY  
**Sector:** PETROLEUM REFINERIES  
**Component Type:** MINIMUM

**MISA Industrial Wastewater Discharge**

**Company Code:** 0000130104  
**Control Point ID:** 0700  
**Sample Date:** 2015/01  
**Regulation:** MISA COMPLIANCE  
**Value:** 0.004343  
**Unit of Measure:** KG/D  
**Control Point Name:** PLANT - PROCESS EFFLUENT  
**Parameter Name:** PHENOLICS, UNFILTERED REACTIVE

**Result Structure:** MISA MONTHLY REPORTING  
**Param Reported As:** AS PHENOL  
**Frequency:** MONTHLY  
**Sector:** PETROLEUM REFINERIES  
**Component Type:** MINIMUM

**MISA Industrial Wastewater Discharge**

**Company Code:** 0000130104  
**Control Point ID:** 0700  
**Sample Date:** 2015/12  
**Regulation:** MISA COMPLIANCE  
**Value:** 14.581  
**Unit of Measure:** KG/D  
**Control Point Name:** PLANT - PROCESS EFFLUENT  
**Parameter Name:** CARBON, DISSOLVED ORGANIC

**Result Structure:** MISA MONTHLY REPORTING  
**Param Reported As:** AS CARBON  
**Frequency:** MONTHLY  
**Sector:** PETROLEUM REFINERIES  
**Component Type:** MINIMUM

**MISA Industrial Wastewater Discharge**

**Company Code:** 0000130104  
**Control Point ID:** 0700  
**Sample Date:** 2015/12  
**Regulation:** MISA COMPLIANCE  
**Value:** 31  
**Unit of Measure:** M3/D

**Result Structure:** MISA MONTHLY REPORTING  
**Param Reported As:** NOT APPLICABLE  
**Frequency:** MONTHLY  
**Sector:** PETROLEUM REFINERIES  
**Component Type:** NUM. IN AVERAGE

**Control Point Name:** PLANT - PROCESS EFFLUENT  
**Parameter Name:** FLOW

**MISA Industrial Wastewater Discharge**

<b>Company Code:</b>	0000130104	<b>Result Structure:</b>	MISA MONTHLY REPORTING
<b>Control Point ID:</b>	0700	<b>Param Reported As:</b>	AS NITROGEN
<b>Sample Date:</b>	2015/01	<b>Frequency:</b>	MONTHLY
<b>Regulation:</b>	MISA COMPLIANCE	<b>Sector:</b>	PETROLEUM REFINERIES
<b>Value:</b>	0	<b>Component Type:</b>	AVERAGE
<b>Unit of Measure:</b>	KG/D		
<b>Control Point Name:</b>	PLANT - PROCESS EFFLUENT		
<b>Parameter Name:</b>	AMMONIUM+AMMONIA, TOTAL FILTER.REAC		

**MISA Industrial Wastewater Discharge**

<b>Company Code:</b>	0000130104	<b>Result Structure:</b>	MISA MONTHLY REPORTING
<b>Control Point ID:</b>	0700	<b>Param Reported As:</b>	AS PHENOL
<b>Sample Date:</b>	2015/06	<b>Frequency:</b>	MONTHLY
<b>Regulation:</b>	MISA COMPLIANCE	<b>Sector:</b>	PETROLEUM REFINERIES
<b>Value:</b>	0.0066682	<b>Component Type:</b>	AVERAGE
<b>Unit of Measure:</b>	KG/D		
<b>Control Point Name:</b>	PLANT - PROCESS EFFLUENT		
<b>Parameter Name:</b>	PHENOLICS, UNFILTERED REACTIVE		

**MISA Industrial Wastewater Discharge**

<b>Company Code:</b>	0000130104	<b>Result Structure:</b>	MISA MONTHLY REPORTING
<b>Control Point ID:</b>	0700	<b>Param Reported As:</b>	AS PHOSPHORUS
<b>Sample Date:</b>	2015/10	<b>Frequency:</b>	MONTHLY
<b>Regulation:</b>	MISA COMPLIANCE	<b>Sector:</b>	PETROLEUM REFINERIES
<b>Value:</b>	4	<b>Component Type:</b>	NUM. IN AVERAGE
<b>Unit of Measure:</b>	KG/D		
<b>Control Point Name:</b>	PLANT - PROCESS EFFLUENT		
<b>Parameter Name:</b>	PHOSPHORUS, UNFILTERED TOTAL		

**MISA Industrial Wastewater Discharge**

<b>Company Code:</b>	0000130104	<b>Result Structure:</b>	MISA MONTHLY REPORTING
<b>Control Point ID:</b>	0700	<b>Param Reported As:</b>	NOT APPLICABLE
<b>Sample Date:</b>	2015/10	<b>Frequency:</b>	MONTHLY
<b>Regulation:</b>	MISA COMPLIANCE	<b>Sector:</b>	PETROLEUM REFINERIES
<b>Value:</b>	4	<b>Component Type:</b>	NUM. IN AVERAGE
<b>Unit of Measure:</b>	KG/D		
<b>Control Point Name:</b>	PLANT - PROCESS EFFLUENT		
<b>Parameter Name:</b>	RESIDUE, PARTICULATE		

**MISA Industrial Wastewater Discharge**

<b>Company Code:</b>	0000130104	<b>Result Structure:</b>	MISA MONTHLY REPORTING
<b>Control Point ID:</b>	0700	<b>Param Reported As:</b>	AS NITROGEN
<b>Sample Date:</b>	2015/11	<b>Frequency:</b>	MONTHLY
<b>Regulation:</b>	MISA COMPLIANCE	<b>Sector:</b>	PETROLEUM REFINERIES
<b>Value:</b>	26.952	<b>Component Type:</b>	MAXIMUM
<b>Unit of Measure:</b>	KG/D		
<b>Control Point Name:</b>	PLANT - PROCESS EFFLUENT		
<b>Parameter Name:</b>	AMMONIUM+AMMONIA, TOTAL FILTER.REAC		

**MISA Industrial Wastewater**

**Discharge**

<b>Company Code:</b>	0000130104	<b>Result Structure:</b>	MISA MONTHLY REPORTING
<b>Control Point ID:</b>	0700	<b>Param Reported As:</b>	AS PHOSPHORUS
<b>Sample Date:</b>	2015/01	<b>Frequency:</b>	MONTHLY
<b>Regulation:</b>	MISA COMPLIANCE	<b>Sector:</b>	PETROLEUM REFINERIES
<b>Value:</b>	1.7867	<b>Component Type:</b>	AVERAGE
<b>Unit of Measure:</b>	KG/D		
<b>Control Point Name:</b>	PLANT - PROCESS EFFLUENT		
<b>Parameter Name:</b>	PHOSPHORUS,UNFILTERED TOTAL		

**MISA Industrial Wastewater Discharge**

<b>Company Code:</b>	0000130104	<b>Result Structure:</b>	MISA MONTHLY REPORTING
<b>Control Point ID:</b>	0700	<b>Param Reported As:</b>	NOT APPLICABLE
<b>Sample Date:</b>	2015/01	<b>Frequency:</b>	MONTHLY
<b>Regulation:</b>	MISA COMPLIANCE	<b>Sector:</b>	PETROLEUM REFINERIES
<b>Value:</b>	31	<b>Component Type:</b>	NUM. IN AVERAGE
<b>Unit of Measure:</b>	KG/D		
<b>Control Point Name:</b>	PLANT - PROCESS EFFLUENT		
<b>Parameter Name:</b>	RESIDUE,PART LOSS ON IGNIT.		

**MISA Industrial Wastewater Discharge**

<b>Company Code:</b>	0000130104	<b>Result Structure:</b>	MISA MONTHLY REPORTING
<b>Control Point ID:</b>	0800	<b>Param Reported As:</b>	AS SULPHIDE
<b>Sample Date:</b>	2015/04	<b>Frequency:</b>	MONTHLY
<b>Regulation:</b>	MISA COMPLIANCE	<b>Sector:</b>	PETROLEUM REFINERIES
<b>Value:</b>	0.5252	<b>Component Type:</b>	MAXIMUM
<b>Unit of Measure:</b>	KG/D		
<b>Control Point Name:</b>	PLANT - ONCE THROUGH COOLING WATER (OTCW)		
<b>Parameter Name:</b>	SULPHIDE, UNFILTERED REACTIVE		

**MISA Industrial Wastewater Discharge**

<b>Company Code:</b>	0000130104	<b>Result Structure:</b>	MISA MONTHLY REPORTING
<b>Control Point ID:</b>	0800	<b>Param Reported As:</b>	NOT APPLICABLE
<b>Sample Date:</b>	2015/04	<b>Frequency:</b>	MONTHLY
<b>Regulation:</b>	MISA COMPLIANCE	<b>Sector:</b>	PETROLEUM REFINERIES
<b>Value:</b>	0.014475	<b>Component Type:</b>	MINIMUM
<b>Unit of Measure:</b>	KG/D		
<b>Control Point Name:</b>	PLANT - ONCE THROUGH COOLING WATER (OTCW)		
<b>Parameter Name:</b>	TOLUENE C7H8		

**MISA Industrial Wastewater Discharge**

<b>Company Code:</b>	0000130104	<b>Result Structure:</b>	MISA MONTHLY REPORTING
<b>Control Point ID:</b>	0800	<b>Param Reported As:</b>	NOT APPLICABLE
<b>Sample Date:</b>	2015/04	<b>Frequency:</b>	MONTHLY
<b>Regulation:</b>	MISA COMPLIANCE	<b>Sector:</b>	PETROLEUM REFINERIES
<b>Value:</b>	5	<b>Component Type:</b>	NUM. IN AVERAGE
<b>Unit of Measure:</b>	KG/D		
<b>Control Point Name:</b>	PLANT - ONCE THROUGH COOLING WATER (OTCW)		
<b>Parameter Name:</b>	TOLUENE C7H8		

**MISA Industrial Wastewater Discharge**

<b>Company Code:</b>	0000130104	<b>Result Structure:</b>	MISA MONTHLY REPORTING
<b>Control Point ID:</b>	0700	<b>Param Reported As:</b>	AS PHENOL
<b>Sample Date:</b>	2015/11	<b>Frequency:</b>	MONTHLY

**Regulation:** MISA COMPLIANCE **Sector:** PETROLEUM REFINERIES  
**Value:** 0.009212 **Component Type:** MAXIMUM  
**Unit of Measure:** KG/D  
**Control Point Name:** PLANT - PROCESS EFFLUENT  
**Parameter Name:** PHENOLICS, UNFILTERED REACTIVE

**MISA Industrial Wastewater Discharge**

**Company Code:** 0000130104 **Result Structure:** MISA MONTHLY REPORTING  
**Control Point ID:** 0700 **Param Reported As:** AS PHENOL  
**Sample Date:** 2015/11 **Frequency:** MONTHLY  
**Regulation:** MISA COMPLIANCE **Sector:** PETROLEUM REFINERIES  
**Value:** 0.002526 **Component Type:** MINIMUM  
**Unit of Measure:** KG/D  
**Control Point Name:** PLANT - PROCESS EFFLUENT  
**Parameter Name:** PHENOLICS, UNFILTERED REACTIVE

**MISA Industrial Wastewater Discharge**

**Company Code:** 0000130104 **Result Structure:** MISA MONTHLY REPORTING  
**Control Point ID:** 0700 **Param Reported As:** NOT APPLICABLE  
**Sample Date:** 2015/06 **Frequency:** MONTHLY  
**Regulation:** MISA COMPLIANCE **Sector:** PETROLEUM REFINERIES  
**Value:** 4 **Component Type:** NUM. IN AVERAGE  
**Unit of Measure:** KG/D  
**Control Point Name:** PLANT - PROCESS EFFLUENT  
**Parameter Name:** SOLVENT EXTRACTABLES

**MISA Industrial Wastewater Discharge**

**Company Code:** 0000130104 **Result Structure:** MISA MONTHLY REPORTING  
**Control Point ID:** 0800 **Param Reported As:** NOT APPLICABLE  
**Sample Date:** 2015/12 **Frequency:** MONTHLY  
**Regulation:** MISA COMPLIANCE **Sector:** PETROLEUM REFINERIES  
**Value:** 0.01558 **Component Type:** MAXIMUM  
**Unit of Measure:** KG/D  
**Control Point Name:** PLANT - ONCE THROUGH COOLING WATER (OTCW)  
**Parameter Name:** TOLUENE C7H8

**MISA Industrial Wastewater Discharge**

**Company Code:** 0000130104 **Result Structure:** MISA MONTHLY REPORTING  
**Control Point ID:** 0700 **Param Reported As:** NOT APPLICABLE  
**Sample Date:** 2015/03 **Frequency:** MONTHLY  
**Regulation:** MISA COMPLIANCE **Sector:** PETROLEUM REFINERIES  
**Value:** 5406 **Component Type:** MINIMUM  
**Unit of Measure:** M3/D  
**Control Point Name:** PLANT - PROCESS EFFLUENT  
**Parameter Name:** FLOW

**MISA Industrial Wastewater Discharge**

**Company Code:** 0000130104 **Result Structure:** MISA MONTHLY REPORTING  
**Control Point ID:** 0700 **Param Reported As:** NOT APPLICABLE  
**Sample Date:** 2015/03 **Frequency:** MONTHLY  
**Regulation:** MISA COMPLIANCE **Sector:** PETROLEUM REFINERIES  
**Value:** 4 **Component Type:** NUM. IN AVERAGE  
**Unit of Measure:** KG/D  
**Control Point Name:** PLANT - PROCESS EFFLUENT  
**Parameter Name:** RESIDUE, PARTICULATE

**MISA Industrial Wastewater Discharge**

**Company Code:** 0000130104  
**Control Point ID:** 0700  
**Sample Date:** 2015/08  
**Regulation:** MISA COMPLIANCE  
**Value:** 31  
**Unit of Measure:** M3/D  
**Control Point Name:** PLANT - PROCESS EFFLUENT  
**Parameter Name:** FLOW

**Result Structure:** MISA MONTHLY REPORTING  
**Param Reported As:** NOT APPLICABLE  
**Frequency:** MONTHLY  
**Sector:** PETROLEUM REFINERIES  
**Component Type:** NUM. IN AVERAGE

**MISA Industrial Wastewater Discharge**

**Company Code:** 0000130104  
**Control Point ID:** 0700  
**Sample Date:** 2015/08  
**Regulation:** MISA COMPLIANCE  
**Value:** 4  
**Unit of Measure:** KG/D  
**Control Point Name:** PLANT - PROCESS EFFLUENT  
**Parameter Name:** PHOSPHORUS,UNFILTERED TOTAL

**Result Structure:** MISA MONTHLY REPORTING  
**Param Reported As:** AS PHOSPHORUS  
**Frequency:** MONTHLY  
**Sector:** PETROLEUM REFINERIES  
**Component Type:** NUM. IN AVERAGE

**MISA Industrial Wastewater Discharge**

**Company Code:** 0000130104  
**Control Point ID:** 0700  
**Sample Date:** 2015/03  
**Regulation:** MISA COMPLIANCE  
**Value:** 31  
**Unit of Measure:** KG/D  
**Control Point Name:** PLANT - PROCESS EFFLUENT  
**Parameter Name:** RESIDUE,PART LOSS ON IGNIT.

**Result Structure:** MISA MONTHLY REPORTING  
**Param Reported As:** NOT APPLICABLE  
**Frequency:** MONTHLY  
**Sector:** PETROLEUM REFINERIES  
**Component Type:** NUM. IN AVERAGE

**MISA Industrial Wastewater Discharge**

**Company Code:** 0000130104  
**Control Point ID:** 0800  
**Sample Date:** 2015/03  
**Regulation:** MISA COMPLIANCE  
**Value:** 0.53366  
**Unit of Measure:** KG/D  
**Control Point Name:** PLANT - ONCE THROUGH COOLING WATER (OTCW)  
**Parameter Name:** SULPHIDE, UNFILTERED REACTIVE

**Result Structure:** MISA MONTHLY REPORTING  
**Param Reported As:** AS SULPHIDE  
**Frequency:** MONTHLY  
**Sector:** PETROLEUM REFINERIES  
**Component Type:** MAXIMUM

**MISA Industrial Wastewater Discharge**

**Company Code:** 0000130104  
**Control Point ID:** 0800  
**Sample Date:** 2015/03  
**Regulation:** MISA COMPLIANCE  
**Value:** 0.014481  
**Unit of Measure:** KG/D  
**Control Point Name:** PLANT - ONCE THROUGH COOLING WATER (OTCW)  
**Parameter Name:** TOLUENE C7H8

**Result Structure:** MISA MONTHLY REPORTING  
**Param Reported As:** NOT APPLICABLE  
**Frequency:** MONTHLY  
**Sector:** PETROLEUM REFINERIES  
**Component Type:** MINIMUM

**MISA Industrial Wastewater Discharge**



**Company Code:** 0000130104  
**Control Point ID:** 0800  
**Sample Date:** 2015/03  
**Regulation:** MISA COMPLIANCE  
**Value:** 0.076236  
**Unit of Measure:** KG/D  
**Control Point Name:** PLANT - ONCE THROUGH COOLING WATER (OTCW)  
**Parameter Name:** PHENOLICS, UNFILTERED REACTIVE

**Result Structure:** MISA MONTHLY REPORTING  
**Param Reported As:** AS PHENOL  
**Frequency:** MONTHLY  
**Sector:** PETROLEUM REFINERIES  
**Component Type:** MAXIMUM

**MISA Industrial Wastewater Discharge**

**Company Code:** 0000130104  
**Control Point ID:** 0700  
**Sample Date:** 2015/04  
**Regulation:** MISA COMPLIANCE  
**Value:** 25.34  
**Unit of Measure:** KG/D  
**Control Point Name:** PLANT - PROCESS EFFLUENT  
**Parameter Name:** CARBON, DISSOLVED ORGANIC

**Result Structure:** MISA MONTHLY REPORTING  
**Param Reported As:** AS CARBON  
**Frequency:** MONTHLY  
**Sector:** PETROLEUM REFINERIES  
**Component Type:** AVERAGE

**MISA Industrial Wastewater Discharge**

**Company Code:** 0000130104  
**Control Point ID:** 0700  
**Sample Date:** 2015/04  
**Regulation:** MISA COMPLIANCE  
**Value:** 0.0075507  
**Unit of Measure:** KG/D  
**Control Point Name:** PLANT - PROCESS EFFLUENT  
**Parameter Name:** PHENOLICS, UNFILTERED REACTIVE

**Result Structure:** MISA MONTHLY REPORTING  
**Param Reported As:** AS PHENOL  
**Frequency:** MONTHLY  
**Sector:** PETROLEUM REFINERIES  
**Component Type:** AVERAGE

**MISA Industrial Wastewater Discharge**

**Company Code:** 0000130104  
**Control Point ID:** 0700  
**Sample Date:** 2015/08  
**Regulation:** MISA COMPLIANCE  
**Value:** 3.9064  
**Unit of Measure:** KG/D  
**Control Point Name:** PLANT - PROCESS EFFLUENT  
**Parameter Name:** SOLVENT EXTRACTABLES

**Result Structure:** MISA MONTHLY REPORTING  
**Param Reported As:** NOT APPLICABLE  
**Frequency:** MONTHLY  
**Sector:** PETROLEUM REFINERIES  
**Component Type:** AVERAGE

**MISA Industrial Wastewater Discharge**

**Company Code:** 0000130104  
**Control Point ID:** 0700  
**Sample Date:** 2015/09  
**Regulation:** MISA COMPLIANCE  
**Value:** 19.712  
**Unit of Measure:** KG/D  
**Control Point Name:** PLANT - PROCESS EFFLUENT  
**Parameter Name:** CARBON, DISSOLVED ORGANIC

**Result Structure:** MISA MONTHLY REPORTING  
**Param Reported As:** AS CARBON  
**Frequency:** MONTHLY  
**Sector:** PETROLEUM REFINERIES  
**Component Type:** AVERAGE

**MISA Industrial Wastewater Discharge**

**Company Code:** 0000130104  
**Control Point ID:** 0700  
**Sample Date:** 2015/08  
**Regulation:** MISA COMPLIANCE  
**Value:** 9.013  
**Unit of Measure:** KG/D  
**Control Point Name:** PLANT - PROCESS EFFLUENT  
**Parameter Name:** CARBON, DISSOLVED ORGANIC

**Result Structure:** MISA MONTHLY REPORTING  
**Param Reported As:** NOT APPLICABLE  
**Frequency:** MONTHLY  
**Sector:** PETROLEUM REFINERIES  
**Component Type:** AVERAGE

**Unit of Measure:** KG/D  
**Control Point Name:** PLANT - PROCESS EFFLUENT  
**Parameter Name:** RESIDUE,PART LOSS ON IGNIT.

**MISA Industrial Wastewater**

**Discharge**

**Company Code:** 0000130104  
**Control Point ID:** 0700  
**Sample Date:** 2015/04  
**Regulation:** MISA COMPLIANCE  
**Value:** 3.0015  
**Unit of Measure:** KG/D  
**Control Point Name:** PLANT - PROCESS EFFLUENT  
**Parameter Name:** SOLVENT EXTRACTABLES

**Result Structure:** MISA MONTHLY REPORTING  
**Param Reported As:** NOT APPLICABLE  
**Frequency:** MONTHLY  
**Sector:** PETROLEUM REFINERIES  
**Component Type:** MINIMUM

**MISA Industrial Wastewater**

**Discharge**

**Company Code:** 0000130104  
**Control Point ID:** 0700  
**Sample Date:** 2015/04  
**Regulation:** MISA COMPLIANCE  
**Value:** 5  
**Unit of Measure:** KG/D  
**Control Point Name:** PLANT - PROCESS EFFLUENT  
**Parameter Name:** SOLVENT EXTRACTABLES

**Result Structure:** MISA MONTHLY REPORTING  
**Param Reported As:** NOT APPLICABLE  
**Frequency:** MONTHLY  
**Sector:** PETROLEUM REFINERIES  
**Component Type:** NUM. IN AVERAGE

**MISA Industrial Wastewater**

**Discharge**

**Company Code:** 0000130104  
**Control Point ID:** 0700  
**Sample Date:** 2015/04  
**Regulation:** MISA COMPLIANCE  
**Value:** 0.058674  
**Unit of Measure:** KG/D  
**Control Point Name:** PLANT - PROCESS EFFLUENT  
**Parameter Name:** SULPHIDE, UNFILTERED REACTIVE

**Result Structure:** MISA MONTHLY REPORTING  
**Param Reported As:** AS SULPHIDE  
**Frequency:** MONTHLY  
**Sector:** PETROLEUM REFINERIES  
**Component Type:** MAXIMUM

**MISA Industrial Wastewater**

**Discharge**

**Company Code:** 0000130104  
**Control Point ID:** 0800  
**Sample Date:** 2015/05  
**Regulation:** MISA COMPLIANCE  
**Value:** 0.46331  
**Unit of Measure:** KG/D  
**Control Point Name:** PLANT - ONCE THROUGH COOLING WATER (OTCW)  
**Parameter Name:** SULPHIDE, UNFILTERED REACTIVE

**Result Structure:** MISA MONTHLY REPORTING  
**Param Reported As:** AS SULPHIDE  
**Frequency:** MONTHLY  
**Sector:** PETROLEUM REFINERIES  
**Component Type:** MINIMUM

**MISA Industrial Wastewater**

**Discharge**

**Company Code:** 0000130104  
**Control Point ID:** 0700  
**Sample Date:** 2015/10  
**Regulation:** MISA COMPLIANCE  
**Value:** 17.358  
**Unit of Measure:** KG/D  
**Control Point Name:** PLANT - PROCESS EFFLUENT  
**Parameter Name:** CARBON, DISSOLVED ORGANIC

**Result Structure:** MISA MONTHLY REPORTING  
**Param Reported As:** AS CARBON  
**Frequency:** MONTHLY  
**Sector:** PETROLEUM REFINERIES  
**Component Type:** AVERAGE

**MISA Industrial Wastewater Discharge**

**Company Code:** 0000130104  
**Control Point ID:** 0700  
**Sample Date:** 2015/10  
**Regulation:** MISA COMPLIANCE  
**Value:** 4  
**Unit of Measure:** KG/D  
**Control Point Name:** PLANT - PROCESS EFFLUENT  
**Parameter Name:** CARBON, DISSOLVED ORGANIC

**Result Structure:** MISA MONTHLY REPORTING  
**Param Reported As:** AS CARBON  
**Frequency:** MONTHLY  
**Sector:** PETROLEUM REFINERIES  
**Component Type:** NUM. IN AVERAGE

**MISA Industrial Wastewater Discharge**

**Company Code:** 0000130104  
**Control Point ID:** 0700  
**Sample Date:** 2015/10  
**Regulation:** MISA COMPLIANCE  
**Value:** 4069  
**Unit of Measure:** M3/D  
**Control Point Name:** PLANT - PROCESS EFFLUENT  
**Parameter Name:** FLOW

**Result Structure:** MISA MONTHLY REPORTING  
**Param Reported As:** NOT APPLICABLE  
**Frequency:** MONTHLY  
**Sector:** PETROLEUM REFINERIES  
**Component Type:** MINIMUM

**MISA Industrial Wastewater Discharge**

**Company Code:** 0000130104  
**Control Point ID:** 0700  
**Sample Date:** 2015/05  
**Regulation:** MISA COMPLIANCE  
**Value:** 4.402  
**Unit of Measure:** KG/D  
**Control Point Name:** PLANT - PROCESS EFFLUENT  
**Parameter Name:** RESIDUE,PART LOSS ON IGNIT.

**Result Structure:** MISA MONTHLY REPORTING  
**Param Reported As:** NOT APPLICABLE  
**Frequency:** MONTHLY  
**Sector:** PETROLEUM REFINERIES  
**Component Type:** MINIMUM

**MISA Industrial Wastewater Discharge**

**Company Code:** 0000130104  
**Control Point ID:** 0700  
**Sample Date:** 2015/12  
**Regulation:** MISA COMPLIANCE  
**Value:** 0.03339  
**Unit of Measure:** KG/D  
**Control Point Name:** PLANT - PROCESS EFFLUENT  
**Parameter Name:** SULPHIDE, UNFILTERED REACTIVE

**Result Structure:** MISA MONTHLY REPORTING  
**Param Reported As:** AS SULPHIDE  
**Frequency:** MONTHLY  
**Sector:** PETROLEUM REFINERIES  
**Component Type:** MINIMUM

**MISA Industrial Wastewater Discharge**

**Company Code:** 0000130104  
**Control Point ID:** 0800  
**Sample Date:** 2015/01  
**Regulation:** MISA COMPLIANCE  
**Value:** 0.013878  
**Unit of Measure:** KG/D  
**Control Point Name:** PLANT - ONCE THROUGH COOLING WATER (OTCW)  
**Parameter Name:** BENZENE C6H6

**Result Structure:** MISA MONTHLY REPORTING  
**Param Reported As:** NOT APPLICABLE  
**Frequency:** MONTHLY  
**Sector:** PETROLEUM REFINERIES  
**Component Type:** AVERAGE

**MISA Industrial Wastewater Discharge**

**Company Code:** 0000130104  
**Control Point ID:** 0700

**Result Structure:** MISA MONTHLY REPORTING  
**Param Reported As:** AS SULPHIDE

**Sample Date:** 2015/05  
**Regulation:** MISA COMPLIANCE  
**Value:** 0.035042  
**Unit of Measure:** KG/D  
**Control Point Name:** PLANT - PROCESS EFFLUENT  
**Parameter Name:** SULPHIDE, UNFILTERED REACTIVE

**Frequency:** MONTHLY  
**Sector:** PETROLEUM REFINERIES  
**Component Type:** MINIMUM

**MISA Industrial Wastewater Discharge**

**Company Code:** 0000130104  
**Control Point ID:** 0700  
**Sample Date:** 2015/06  
**Regulation:** MISA COMPLIANCE  
**Value:** 30.074  
**Unit of Measure:** KG/D  
**Control Point Name:** PLANT - PROCESS EFFLUENT  
**Parameter Name:** CARBON, DISSOLVED ORGANIC

**Result Structure:** MISA MONTHLY REPORTING  
**Param Reported As:** AS CARBON  
**Frequency:** MONTHLY  
**Sector:** PETROLEUM REFINERIES  
**Component Type:** MAXIMUM

**MISA Industrial Wastewater Discharge**

**Company Code:** 0000130104  
**Control Point ID:** 0700  
**Sample Date:** 2015/06  
**Regulation:** MISA COMPLIANCE  
**Value:** 4  
**Unit of Measure:** KG/D  
**Control Point Name:** PLANT - PROCESS EFFLUENT  
**Parameter Name:** CARBON, DISSOLVED ORGANIC

**Result Structure:** MISA MONTHLY REPORTING  
**Param Reported As:** AS CARBON  
**Frequency:** MONTHLY  
**Sector:** PETROLEUM REFINERIES  
**Component Type:** NUM. IN AVERAGE

**MISA Industrial Wastewater Discharge**

**Company Code:** 0000130104  
**Control Point ID:** 0700  
**Sample Date:** 2015/06  
**Regulation:** MISA COMPLIANCE  
**Value:** 7.212  
**Unit of Measure:** KG/D  
**Control Point Name:** PLANT - PROCESS EFFLUENT  
**Parameter Name:** RESIDUE, PARTICULATE

**Result Structure:** MISA MONTHLY REPORTING  
**Param Reported As:** NOT APPLICABLE  
**Frequency:** MONTHLY  
**Sector:** PETROLEUM REFINERIES  
**Component Type:** MAXIMUM

**MISA Industrial Wastewater Discharge**

**Company Code:** 0000130104  
**Control Point ID:** 0700  
**Sample Date:** 2015/06  
**Regulation:** MISA COMPLIANCE  
**Value:** 6.134  
**Unit of Measure:** KG/D  
**Control Point Name:** PLANT - PROCESS EFFLUENT  
**Parameter Name:** RESIDUE, PARTICULATE

**Result Structure:** MISA MONTHLY REPORTING  
**Param Reported As:** NOT APPLICABLE  
**Frequency:** MONTHLY  
**Sector:** PETROLEUM REFINERIES  
**Component Type:** MINIMUM

**MISA Industrial Wastewater Discharge**

**Company Code:** 0000130104  
**Control Point ID:** 0700  
**Sample Date:** 2015/06  
**Regulation:** MISA COMPLIANCE  
**Value:** 4  
**Unit of Measure:** KG/D  
**Control Point Name:** PLANT - PROCESS EFFLUENT

**Result Structure:** MISA MONTHLY REPORTING  
**Param Reported As:** NOT APPLICABLE  
**Frequency:** MONTHLY  
**Sector:** PETROLEUM REFINERIES  
**Component Type:** NUM. IN AVERAGE

Parameter Name: RESIDUE, PARTICULATE

MISA Industrial Wastewater Discharge

Company Code: 0000130104  
Control Point ID: 0700  
Sample Date: 2015/02  
Regulation: MISA COMPLIANCE  
Value: 34.516  
Unit of Measure: KG/D  
Control Point Name: PLANT - PROCESS EFFLUENT  
Parameter Name: CARBON, DISSOLVED ORGANIC

Result Structure: MISA MONTHLY REPORTING  
Param Reported As: AS CARBON  
Frequency: MONTHLY  
Sector: PETROLEUM REFINERIES  
Component Type: AVERAGE

MISA Industrial Wastewater Discharge

Company Code: 0000130104  
Control Point ID: 0700  
Sample Date: 2015/02  
Regulation: MISA COMPLIANCE  
Value: 28  
Unit of Measure: M3/D  
Control Point Name: PLANT - PROCESS EFFLUENT  
Parameter Name: FLOW

Result Structure: MISA MONTHLY REPORTING  
Param Reported As: NOT APPLICABLE  
Frequency: MONTHLY  
Sector: PETROLEUM REFINERIES  
Component Type: NUM. IN AVERAGE

MISA Industrial Wastewater Discharge

Company Code: 0000130104  
Control Point ID: 0800  
Sample Date: 2015/04  
Regulation: MISA COMPLIANCE  
Value: 73521.4  
Unit of Measure: M3/D  
Control Point Name: PLANT - ONCE THROUGH COOLING WATER (OTCW)  
Parameter Name: FLOW

Result Structure: MISA MONTHLY REPORTING  
Param Reported As: NOT APPLICABLE  
Frequency: MONTHLY  
Sector: PETROLEUM REFINERIES  
Component Type: AVERAGE

MISA Industrial Wastewater Discharge

Company Code: 0000130104  
Control Point ID: 0700  
Sample Date: 2015/07  
Regulation: MISA COMPLIANCE  
Value: 6724.4  
Unit of Measure: M3/D  
Control Point Name: PLANT - PROCESS EFFLUENT  
Parameter Name: FLOW

Result Structure: MISA MONTHLY REPORTING  
Param Reported As: NOT APPLICABLE  
Frequency: MONTHLY  
Sector: PETROLEUM REFINERIES  
Component Type: AVERAGE

MISA Industrial Wastewater Discharge

Company Code: 0000130104  
Control Point ID: 0700  
Sample Date: 2015/11  
Regulation: MISA COMPLIANCE  
Value: 4  
Unit of Measure: KG/D  
Control Point Name: PLANT - PROCESS EFFLUENT  
Parameter Name: SOLVENT EXTRACTABLES

Result Structure: MISA MONTHLY REPORTING  
Param Reported As: NOT APPLICABLE  
Frequency: MONTHLY  
Sector: PETROLEUM REFINERIES  
Component Type: NUM. IN AVERAGE

MISA Industrial Wastewater Discharge

<b>Company Code:</b>	0000130104	<b>Result Structure:</b>	MISA MONTHLY REPORTING
<b>Control Point ID:</b>	0700	<b>Param Reported As:</b>	AS NITROGEN
<b>Sample Date:</b>	2015/12	<b>Frequency:</b>	MONTHLY
<b>Regulation:</b>	MISA COMPLIANCE	<b>Sector:</b>	PETROLEUM REFINERIES
<b>Value:</b>	1.0065	<b>Component Type:</b>	MAXIMUM
<b>Unit of Measure:</b>	KG/D		
<b>Control Point Name:</b>	PLANT - PROCESS EFFLUENT		
<b>Parameter Name:</b>	AMMONIUM+AMMONIA, TOTAL FILTER.REAC		

**MISA Industrial Wastewater Discharge**

<b>Company Code:</b>	0000130104	<b>Result Structure:</b>	MISA MONTHLY REPORTING
<b>Control Point ID:</b>	0700	<b>Param Reported As:</b>	AS NITROGEN
<b>Sample Date:</b>	2015/12	<b>Frequency:</b>	MONTHLY
<b>Regulation:</b>	MISA COMPLIANCE	<b>Sector:</b>	PETROLEUM REFINERIES
<b>Value:</b>	0.13723	<b>Component Type:</b>	MINIMUM
<b>Unit of Measure:</b>	KG/D		
<b>Control Point Name:</b>	PLANT - PROCESS EFFLUENT		
<b>Parameter Name:</b>	AMMONIUM+AMMONIA, TOTAL FILTER.REAC		

**MISA Industrial Wastewater Discharge**

<b>Company Code:</b>	0000130104	<b>Result Structure:</b>	MISA MONTHLY REPORTING
<b>Control Point ID:</b>	0700	<b>Param Reported As:</b>	AS PHOSPHORUS
<b>Sample Date:</b>	2015/02	<b>Frequency:</b>	MONTHLY
<b>Regulation:</b>	MISA COMPLIANCE	<b>Sector:</b>	PETROLEUM REFINERIES
<b>Value:</b>	1.6177	<b>Component Type:</b>	MAXIMUM
<b>Unit of Measure:</b>	KG/D		
<b>Control Point Name:</b>	PLANT - PROCESS EFFLUENT		
<b>Parameter Name:</b>	PHOSPHORUS,UNFILTERED TOTAL		

**MISA Industrial Wastewater Discharge**

<b>Company Code:</b>	0000130104	<b>Result Structure:</b>	MISA MONTHLY REPORTING
<b>Control Point ID:</b>	0700	<b>Param Reported As:</b>	AS PHOSPHORUS
<b>Sample Date:</b>	2015/07	<b>Frequency:</b>	MONTHLY
<b>Regulation:</b>	MISA COMPLIANCE	<b>Sector:</b>	PETROLEUM REFINERIES
<b>Value:</b>	5	<b>Component Type:</b>	NUM. IN AVERAGE
<b>Unit of Measure:</b>	KG/D		
<b>Control Point Name:</b>	PLANT - PROCESS EFFLUENT		
<b>Parameter Name:</b>	PHOSPHORUS,UNFILTERED TOTAL		

**MISA Industrial Wastewater Discharge**

<b>Company Code:</b>	0000130104	<b>Result Structure:</b>	MISA MONTHLY REPORTING
<b>Control Point ID:</b>	0700	<b>Param Reported As:</b>	NOT APPLICABLE
<b>Sample Date:</b>	2015/07	<b>Frequency:</b>	MONTHLY
<b>Regulation:</b>	MISA COMPLIANCE	<b>Sector:</b>	PETROLEUM REFINERIES
<b>Value:</b>	6.934	<b>Component Type:</b>	MINIMUM
<b>Unit of Measure:</b>	KG/D		
<b>Control Point Name:</b>	PLANT - PROCESS EFFLUENT		
<b>Parameter Name:</b>	RESIDUE, PARTICULATE		

**MISA Industrial Wastewater Discharge**

<b>Company Code:</b>	0000130104	<b>Result Structure:</b>	MISA MONTHLY REPORTING
<b>Control Point ID:</b>	0700	<b>Param Reported As:</b>	NOT APPLICABLE
<b>Sample Date:</b>	2015/02	<b>Frequency:</b>	MONTHLY
<b>Regulation:</b>	MISA COMPLIANCE	<b>Sector:</b>	PETROLEUM REFINERIES

**Value:** 1.8533 **Component Type:** MINIMUM  
**Unit of Measure:** KG/D  
**Control Point Name:** PLANT - PROCESS EFFLUENT  
**Parameter Name:** SOLVENT EXTRACTABLES

**MISA Industrial Wastewater Discharge**

**Company Code:** 0000130104 **Result Structure:** MISA MONTHLY REPORTING  
**Control Point ID:** 0700 **Param Reported As:** AS NITROGEN  
**Sample Date:** 2015/03 **Frequency:** MONTHLY  
**Regulation:** MISA COMPLIANCE **Sector:** PETROLEUM REFINERIES  
**Value:** 0 **Component Type:** MINIMUM  
**Unit of Measure:** KG/D  
**Control Point Name:** PLANT - PROCESS EFFLUENT  
**Parameter Name:** AMMONIUM+AMMONIA, TOTAL FILTER.REAC

**MISA Industrial Wastewater Discharge**

**Company Code:** 0000130104 **Result Structure:** MISA MONTHLY REPORTING  
**Control Point ID:** 0800 **Param Reported As:** NOT APPLICABLE  
**Sample Date:** 2015/12 **Frequency:** MONTHLY  
**Regulation:** MISA COMPLIANCE **Sector:** PETROLEUM REFINERIES  
**Value:** 5 **Component Type:** NUM. IN AVERAGE  
**Unit of Measure:** KG/D  
**Control Point Name:** PLANT - ONCE THROUGH COOLING WATER (OTCW)  
**Parameter Name:** BENZENE C6H6

**MISA Industrial Wastewater Discharge**

**Company Code:** 0000130104 **Result Structure:** MISA MONTHLY REPORTING  
**Control Point ID:** 0700 **Param Reported As:** NOT APPLICABLE  
**Sample Date:** 2015/07 **Frequency:** MONTHLY  
**Regulation:** MISA COMPLIANCE **Sector:** PETROLEUM REFINERIES  
**Value:** 31 **Component Type:** NUM. IN AVERAGE  
**Unit of Measure:** KG/D  
**Control Point Name:** PLANT - PROCESS EFFLUENT  
**Parameter Name:** RESIDUE,PART LOSS ON IGNIT.

**MISA Industrial Wastewater Discharge**

**Company Code:** 0000130104 **Result Structure:** MISA MONTHLY REPORTING  
**Control Point ID:** 0700 **Param Reported As:** AS NITROGEN  
**Sample Date:** 2015/08 **Frequency:** MONTHLY  
**Regulation:** MISA COMPLIANCE **Sector:** PETROLEUM REFINERIES  
**Value:** 0 **Component Type:** MINIMUM  
**Unit of Measure:** KG/D  
**Control Point Name:** PLANT - PROCESS EFFLUENT  
**Parameter Name:** AMMONIUM+AMMONIA, TOTAL FILTER.REAC

**MISA Industrial Wastewater Discharge**

**Company Code:** 0000130104 **Result Structure:** MISA MONTHLY REPORTING  
**Control Point ID:** 0800 **Param Reported As:** NOT APPLICABLE  
**Sample Date:** 2015/12 **Frequency:** MONTHLY  
**Regulation:** MISA COMPLIANCE **Sector:** PETROLEUM REFINERIES  
**Value:** 77900.3 **Component Type:** MAXIMUM  
**Unit of Measure:** M3/D  
**Control Point Name:** PLANT - ONCE THROUGH COOLING WATER (OTCW)  
**Parameter Name:** FLOW

**MISA Industrial Wastewater Discharge**

<b>Company Code:</b>	0000130104	<b>Result Structure:</b>	MISA MONTHLY REPORTING
<b>Control Point ID:</b>	0800	<b>Param Reported As:</b>	AS PHENOL
<b>Sample Date:</b>	2015/12	<b>Frequency:</b>	MONTHLY
<b>Regulation:</b>	MISA COMPLIANCE	<b>Sector:</b>	PETROLEUM REFINERIES
<b>Value:</b>	0.0779	<b>Component Type:</b>	MAXIMUM
<b>Unit of Measure:</b>	KG/D		
<b>Control Point Name:</b>	PLANT - ONCE THROUGH COOLING WATER (OTCW)		
<b>Parameter Name:</b>	PHENOLICS, UNFILTERED REACTIVE		

**MISA Industrial Wastewater Discharge**

<b>Company Code:</b>	0000130104	<b>Result Structure:</b>	MISA MONTHLY REPORTING
<b>Control Point ID:</b>	0800	<b>Param Reported As:</b>	AS PHENOL
<b>Sample Date:</b>	2015/12	<b>Frequency:</b>	MONTHLY
<b>Regulation:</b>	MISA COMPLIANCE	<b>Sector:</b>	PETROLEUM REFINERIES
<b>Value:</b>	5	<b>Component Type:</b>	NUM. IN AVERAGE
<b>Unit of Measure:</b>	KG/D		
<b>Control Point Name:</b>	PLANT - ONCE THROUGH COOLING WATER (OTCW)		
<b>Parameter Name:</b>	PHENOLICS, UNFILTERED REACTIVE		

**MISA Industrial Wastewater Discharge**

<b>Company Code:</b>	0000130104	<b>Result Structure:</b>	MISA MONTHLY REPORTING
<b>Control Point ID:</b>	0700	<b>Param Reported As:</b>	AS NITROGEN
<b>Sample Date:</b>	2015/04	<b>Frequency:</b>	MONTHLY
<b>Regulation:</b>	MISA COMPLIANCE	<b>Sector:</b>	PETROLEUM REFINERIES
<b>Value:</b>	5	<b>Component Type:</b>	NUM. IN AVERAGE
<b>Unit of Measure:</b>	KG/D		
<b>Control Point Name:</b>	PLANT - PROCESS EFFLUENT		
<b>Parameter Name:</b>	AMMONIUM+AMMONIA, TOTAL FILTER.REAC		

**MISA Industrial Wastewater Discharge**

<b>Company Code:</b>	0000130104	<b>Result Structure:</b>	MISA MONTHLY REPORTING
<b>Control Point ID:</b>	0800	<b>Param Reported As:</b>	NOT APPLICABLE
<b>Sample Date:</b>	2015/01	<b>Frequency:</b>	MONTHLY
<b>Regulation:</b>	MISA COMPLIANCE	<b>Sector:</b>	PETROLEUM REFINERIES
<b>Value:</b>	66616.2	<b>Component Type:</b>	MINIMUM
<b>Unit of Measure:</b>	M3/D		
<b>Control Point Name:</b>	PLANT - ONCE THROUGH COOLING WATER (OTCW)		
<b>Parameter Name:</b>	FLOW		

**MISA Industrial Wastewater Discharge**

<b>Company Code:</b>	0000130104	<b>Result Structure:</b>	MISA MONTHLY REPORTING
<b>Control Point ID:</b>	0700	<b>Param Reported As:</b>	NOT APPLICABLE
<b>Sample Date:</b>	2015/03	<b>Frequency:</b>	MONTHLY
<b>Regulation:</b>	MISA COMPLIANCE	<b>Sector:</b>	PETROLEUM REFINERIES
<b>Value:</b>	7.7017	<b>Component Type:</b>	AVERAGE
<b>Unit of Measure:</b>	KG/D		
<b>Control Point Name:</b>	PLANT - PROCESS EFFLUENT		
<b>Parameter Name:</b>	RESIDUE,PART LOSS ON IGNIT.		

**MISA Industrial Wastewater Discharge**

<b>Company Code:</b>	0000130104	<b>Result Structure:</b>	MISA MONTHLY REPORTING
----------------------	------------	--------------------------	------------------------



**Control Point ID:** 0800  
**Sample Date:** 2015/02  
**Regulation:** MISA COMPLIANCE  
**Value:** 0.013544  
**Unit of Measure:** KG/D  
**Control Point Name:** PLANT - ONCE THROUGH COOLING WATER (OTCW)  
**Parameter Name:** BENZENE C6H6

**Param Reported As:** NOT APPLICABLE  
**Frequency:** MONTHLY  
**Sector:** PETROLEUM REFINERIES  
**Component Type:** AVERAGE

**MISA Industrial Wastewater Discharge**

**Company Code:** 0000130104  
**Control Point ID:** 0800  
**Sample Date:** 2015/05  
**Regulation:** MISA COMPLIANCE  
**Value:** 4  
**Unit of Measure:** KG/D  
**Control Point Name:** PLANT - ONCE THROUGH COOLING WATER (OTCW)  
**Parameter Name:** TOLUENE C7H8

**Result Structure:** MISA MONTHLY REPORTING  
**Param Reported As:** NOT APPLICABLE  
**Frequency:** MONTHLY  
**Sector:** PETROLEUM REFINERIES  
**Component Type:** NUM. IN AVERAGE

**MISA Industrial Wastewater Discharge**

**Company Code:** 0000130104  
**Control Point ID:** 0800  
**Sample Date:** 2015/06  
**Regulation:** MISA COMPLIANCE  
**Value:** 71123.8  
**Unit of Measure:** M3/D  
**Control Point Name:** PLANT - ONCE THROUGH COOLING WATER (OTCW)  
**Parameter Name:** FLOW

**Result Structure:** MISA MONTHLY REPORTING  
**Param Reported As:** NOT APPLICABLE  
**Frequency:** MONTHLY  
**Sector:** PETROLEUM REFINERIES  
**Component Type:** MINIMUM

**MISA Industrial Wastewater Discharge**

**Company Code:** 0000130104  
**Control Point ID:** 0800  
**Sample Date:** 2015/06  
**Regulation:** MISA COMPLIANCE  
**Value:** 0.49787  
**Unit of Measure:** KG/D  
**Control Point Name:** PLANT - ONCE THROUGH COOLING WATER (OTCW)  
**Parameter Name:** SULPHIDE, UNFILTERED REACTIVE

**Result Structure:** MISA MONTHLY REPORTING  
**Param Reported As:** AS SULPHIDE  
**Frequency:** MONTHLY  
**Sector:** PETROLEUM REFINERIES  
**Component Type:** MINIMUM

**MISA Industrial Wastewater Discharge**

**Company Code:** 0000130104  
**Control Point ID:** 0800  
**Sample Date:** 2015/07  
**Regulation:** MISA COMPLIANCE  
**Value:** 75692.4  
**Unit of Measure:** M3/D  
**Control Point Name:** PLANT - ONCE THROUGH COOLING WATER (OTCW)  
**Parameter Name:** FLOW

**Result Structure:** MISA MONTHLY REPORTING  
**Param Reported As:** NOT APPLICABLE  
**Frequency:** MONTHLY  
**Sector:** PETROLEUM REFINERIES  
**Component Type:** AVERAGE

**MISA Industrial Wastewater Discharge**

**Company Code:** 0000130104  
**Control Point ID:** 0800  
**Sample Date:** 2015/07  
**Regulation:** MISA COMPLIANCE  
**Value:** 78168.7  
**Unit of Measure:** M3/D

**Result Structure:** MISA MONTHLY REPORTING  
**Param Reported As:** NOT APPLICABLE  
**Frequency:** MONTHLY  
**Sector:** PETROLEUM REFINERIES  
**Component Type:** MAXIMUM

**Control Point Name:** PLANT - ONCE THROUGH COOLING WATER (OTCW)  
**Parameter Name:** FLOW

**MISA Industrial Wastewater Discharge**

<b>Company Code:</b>	0000130104	<b>Result Structure:</b>	MISA MONTHLY REPORTING
<b>Control Point ID:</b>	0800	<b>Param Reported As:</b>	AS PHENOL
<b>Sample Date:</b>	2015/02	<b>Frequency:</b>	MONTHLY
<b>Regulation:</b>	MISA COMPLIANCE	<b>Sector:</b>	PETROLEUM REFINERIES
<b>Value:</b>	4	<b>Component Type:</b>	NUM. IN AVERAGE
<b>Unit of Measure:</b>	KG/D		
<b>Control Point Name:</b>	PLANT - ONCE THROUGH COOLING WATER (OTCW)		
<b>Parameter Name:</b>	PHENOLICS, UNFILTERED REACTIVE		

**MISA Industrial Wastewater Discharge**

<b>Company Code:</b>	0000130104	<b>Result Structure:</b>	MISA MONTHLY REPORTING
<b>Control Point ID:</b>	0800	<b>Param Reported As:</b>	NOT APPLICABLE
<b>Sample Date:</b>	2015/03	<b>Frequency:</b>	MONTHLY
<b>Regulation:</b>	MISA COMPLIANCE	<b>Sector:</b>	PETROLEUM REFINERIES
<b>Value:</b>	4	<b>Component Type:</b>	NUM. IN AVERAGE
<b>Unit of Measure:</b>	KG/D		
<b>Control Point Name:</b>	PLANT - ONCE THROUGH COOLING WATER (OTCW)		
<b>Parameter Name:</b>	BENZENE C6H6		

**MISA Industrial Wastewater Discharge**

<b>Company Code:</b>	0000130104	<b>Result Structure:</b>	MISA MONTHLY REPORTING
<b>Control Point ID:</b>	0800	<b>Param Reported As:</b>	NOT APPLICABLE
<b>Sample Date:</b>	2015/02	<b>Frequency:</b>	MONTHLY
<b>Regulation:</b>	MISA COMPLIANCE	<b>Sector:</b>	PETROLEUM REFINERIES
<b>Value:</b>	67721.9	<b>Component Type:</b>	AVERAGE
<b>Unit of Measure:</b>	M3/D		
<b>Control Point Name:</b>	PLANT - ONCE THROUGH COOLING WATER (OTCW)		
<b>Parameter Name:</b>	FLOW		

**MISA Industrial Wastewater Discharge**

<b>Company Code:</b>	0000130104	<b>Result Structure:</b>	MISA MONTHLY REPORTING
<b>Control Point ID:</b>	0800	<b>Param Reported As:</b>	NOT APPLICABLE
<b>Sample Date:</b>	2015/09	<b>Frequency:</b>	MONTHLY
<b>Regulation:</b>	MISA COMPLIANCE	<b>Sector:</b>	PETROLEUM REFINERIES
<b>Value:</b>	5	<b>Component Type:</b>	NUM. IN AVERAGE
<b>Unit of Measure:</b>	M3/D		
<b>Control Point Name:</b>	PLANT - ONCE THROUGH COOLING WATER (OTCW)		
<b>Parameter Name:</b>	FLOW		

**MISA Industrial Wastewater Discharge**

<b>Company Code:</b>	0000130104	<b>Result Structure:</b>	MISA MONTHLY REPORTING
<b>Control Point ID:</b>	0800	<b>Param Reported As:</b>	AS PHENOL
<b>Sample Date:</b>	2015/11	<b>Frequency:</b>	MONTHLY
<b>Regulation:</b>	MISA COMPLIANCE	<b>Sector:</b>	PETROLEUM REFINERIES
<b>Value:</b>	4	<b>Component Type:</b>	NUM. IN AVERAGE
<b>Unit of Measure:</b>	KG/D		
<b>Control Point Name:</b>	PLANT - ONCE THROUGH COOLING WATER (OTCW)		
<b>Parameter Name:</b>	PHENOLICS, UNFILTERED REACTIVE		

**MISA Industrial Wastewater**

**Discharge**

<b>Company Code:</b>	0000130104	<b>Result Structure:</b>	MISA MONTHLY REPORTING
<b>Control Point ID:</b>	0800	<b>Param Reported As:</b>	NOT APPLICABLE
<b>Sample Date:</b>	2015/08	<b>Frequency:</b>	MONTHLY
<b>Regulation:</b>	MISA COMPLIANCE	<b>Sector:</b>	PETROLEUM REFINERIES
<b>Value:</b>	4	<b>Component Type:</b>	NUM. IN AVERAGE
<b>Unit of Measure:</b>	KG/D		
<b>Control Point Name:</b>	PLANT - ONCE THROUGH COOLING WATER (OTCW)		
<b>Parameter Name:</b>	BENZENE C6H6		

**MISA Industrial Wastewater Discharge**

<b>Company Code:</b>	0000130104	<b>Result Structure:</b>	MISA MONTHLY REPORTING
<b>Control Point ID:</b>	0800	<b>Param Reported As:</b>	NOT APPLICABLE
<b>Sample Date:</b>	2015/08	<b>Frequency:</b>	MONTHLY
<b>Regulation:</b>	MISA COMPLIANCE	<b>Sector:</b>	PETROLEUM REFINERIES
<b>Value:</b>	4	<b>Component Type:</b>	NUM. IN AVERAGE
<b>Unit of Measure:</b>	M3/D		
<b>Control Point Name:</b>	PLANT - ONCE THROUGH COOLING WATER (OTCW)		
<b>Parameter Name:</b>	FLOW		

**MISA Industrial Wastewater Discharge**

<b>Company Code:</b>	0000130104	<b>Result Structure:</b>	MISA MONTHLY REPORTING
<b>Control Point ID:</b>	0800	<b>Param Reported As:</b>	AS PHENOL
<b>Sample Date:</b>	2015/08	<b>Frequency:</b>	MONTHLY
<b>Regulation:</b>	MISA COMPLIANCE	<b>Sector:</b>	PETROLEUM REFINERIES
<b>Value:</b>	0.075492	<b>Component Type:</b>	MAXIMUM
<b>Unit of Measure:</b>	KG/D		
<b>Control Point Name:</b>	PLANT - ONCE THROUGH COOLING WATER (OTCW)		
<b>Parameter Name:</b>	PHENOLICS, UNFILTERED REACTIVE		

**MISA Industrial Wastewater Discharge**

<b>Company Code:</b>	0000130104	<b>Result Structure:</b>	MISA MONTHLY REPORTING
<b>Control Point ID:</b>	0700	<b>Param Reported As:</b>	AS NITROGEN
<b>Sample Date:</b>	2015/05	<b>Frequency:</b>	MONTHLY
<b>Regulation:</b>	MISA COMPLIANCE	<b>Sector:</b>	PETROLEUM REFINERIES
<b>Value:</b>	4	<b>Component Type:</b>	NUM. IN AVERAGE
<b>Unit of Measure:</b>	KG/D		
<b>Control Point Name:</b>	PLANT - PROCESS EFFLUENT		
<b>Parameter Name:</b>	AMMONIUM+AMMONIA, TOTAL FILTER.REAC		

**MISA Industrial Wastewater Discharge**

<b>Company Code:</b>	0000130104	<b>Result Structure:</b>	MISA MONTHLY REPORTING
<b>Control Point ID:</b>	0700	<b>Param Reported As:</b>	AS CARBON
<b>Sample Date:</b>	2015/05	<b>Frequency:</b>	MONTHLY
<b>Regulation:</b>	MISA COMPLIANCE	<b>Sector:</b>	PETROLEUM REFINERIES
<b>Value:</b>	15.018	<b>Component Type:</b>	MINIMUM
<b>Unit of Measure:</b>	KG/D		
<b>Control Point Name:</b>	PLANT - PROCESS EFFLUENT		
<b>Parameter Name:</b>	CARBON, DISSOLVED ORGANIC		

**MISA Industrial Wastewater Discharge**

<b>Company Code:</b>	0000130104	<b>Result Structure:</b>	MISA MONTHLY REPORTING
<b>Control Point ID:</b>	0800	<b>Param Reported As:</b>	NOT APPLICABLE
<b>Sample Date:</b>	2015/10	<b>Frequency:</b>	MONTHLY

<b>Regulation:</b>	MISA COMPLIANCE	<b>Sector:</b>	PETROLEUM REFINERIES
<b>Value:</b>	0.014279	<b>Component Type:</b>	AVERAGE
<b>Unit of Measure:</b>	KG/D		
<b>Control Point Name:</b>	PLANT - ONCE THROUGH COOLING WATER (OTCW)		
<b>Parameter Name:</b>	TOLUENE C7H8		

**MISA Industrial Wastewater Discharge**

<b>Company Code:</b>	0000130104	<b>Result Structure:</b>	MISA MONTHLY REPORTING
<b>Control Point ID:</b>	0700	<b>Param Reported As:</b>	NOT APPLICABLE
<b>Sample Date:</b>	2015/09	<b>Frequency:</b>	MONTHLY
<b>Regulation:</b>	MISA COMPLIANCE	<b>Sector:</b>	PETROLEUM REFINERIES
<b>Value:</b>	5	<b>Component Type:</b>	NUM. IN AVERAGE
<b>Unit of Measure:</b>	KG/D		
<b>Control Point Name:</b>	PLANT - PROCESS EFFLUENT		
<b>Parameter Name:</b>	RESIDUE, PARTICULATE		

**MISA Industrial Wastewater Discharge**

<b>Company Code:</b>	0000130104	<b>Result Structure:</b>	MISA MONTHLY REPORTING
<b>Control Point ID:</b>	0700	<b>Param Reported As:</b>	NOT APPLICABLE
<b>Sample Date:</b>	2015/01	<b>Frequency:</b>	MONTHLY
<b>Regulation:</b>	MISA COMPLIANCE	<b>Sector:</b>	PETROLEUM REFINERIES
<b>Value:</b>	31	<b>Component Type:</b>	NUM. IN AVERAGE
<b>Unit of Measure:</b>	M3/D		
<b>Control Point Name:</b>	PLANT - PROCESS EFFLUENT		
<b>Parameter Name:</b>	FLOW		

**MISA Industrial Wastewater Discharge**

<b>Company Code:</b>	0000130104	<b>Result Structure:</b>	MISA MONTHLY REPORTING
<b>Control Point ID:</b>	0700	<b>Param Reported As:</b>	AS PHENOL
<b>Sample Date:</b>	2015/01	<b>Frequency:</b>	MONTHLY
<b>Regulation:</b>	MISA COMPLIANCE	<b>Sector:</b>	PETROLEUM REFINERIES
<b>Value:</b>	0.009296	<b>Component Type:</b>	MAXIMUM
<b>Unit of Measure:</b>	KG/D		
<b>Control Point Name:</b>	PLANT - PROCESS EFFLUENT		
<b>Parameter Name:</b>	PHENOLICS, UNFILTERED REACTIVE		

**MISA Industrial Wastewater Discharge**

<b>Company Code:</b>	0000130104	<b>Result Structure:</b>	MISA MONTHLY REPORTING
<b>Control Point ID:</b>	0700	<b>Param Reported As:</b>	NOT APPLICABLE
<b>Sample Date:</b>	2015/12	<b>Frequency:</b>	MONTHLY
<b>Regulation:</b>	MISA COMPLIANCE	<b>Sector:</b>	PETROLEUM REFINERIES
<b>Value:</b>	5403.5	<b>Component Type:</b>	AVERAGE
<b>Unit of Measure:</b>	M3/D		
<b>Control Point Name:</b>	PLANT - PROCESS EFFLUENT		
<b>Parameter Name:</b>	FLOW		

**MISA Industrial Wastewater Discharge**

<b>Company Code:</b>	0000130104	<b>Result Structure:</b>	MISA MONTHLY REPORTING
<b>Control Point ID:</b>	0700	<b>Param Reported As:</b>	AS PHENOL
<b>Sample Date:</b>	2015/12	<b>Frequency:</b>	MONTHLY
<b>Regulation:</b>	MISA COMPLIANCE	<b>Sector:</b>	PETROLEUM REFINERIES
<b>Value:</b>	0.004031	<b>Component Type:</b>	MINIMUM
<b>Unit of Measure:</b>	KG/D		
<b>Control Point Name:</b>	PLANT - PROCESS EFFLUENT		
<b>Parameter Name:</b>	PHENOLICS, UNFILTERED REACTIVE		

**MISA Industrial Wastewater Discharge**

**Company Code:** 0000130104  
**Control Point ID:** 0700  
**Sample Date:** 2015/12  
**Regulation:** MISA COMPLIANCE  
**Value:** 9.54  
**Unit of Measure:** KG/D  
**Control Point Name:** PLANT - PROCESS EFFLUENT  
**Parameter Name:** RESIDUE, PARTICULATE

**Result Structure:** MISA MONTHLY REPORTING  
**Param Reported As:** NOT APPLICABLE  
**Frequency:** MONTHLY  
**Sector:** PETROLEUM REFINERIES  
**Component Type:** MAXIMUM

**MISA Industrial Wastewater Discharge**

**Company Code:** 0000130104  
**Control Point ID:** 0700  
**Sample Date:** 2015/12  
**Regulation:** MISA COMPLIANCE  
**Value:** 4.968  
**Unit of Measure:** KG/D  
**Control Point Name:** PLANT - PROCESS EFFLUENT  
**Parameter Name:** RESIDUE, PARTICULATE

**Result Structure:** MISA MONTHLY REPORTING  
**Param Reported As:** NOT APPLICABLE  
**Frequency:** MONTHLY  
**Sector:** PETROLEUM REFINERIES  
**Component Type:** MINIMUM

**MISA Industrial Wastewater Discharge**

**Company Code:** 0000130104  
**Control Point ID:** 0700  
**Sample Date:** 2015/12  
**Regulation:** MISA COMPLIANCE  
**Value:** 5  
**Unit of Measure:** KG/D  
**Control Point Name:** PLANT - PROCESS EFFLUENT  
**Parameter Name:** RESIDUE, PARTICULATE

**Result Structure:** MISA MONTHLY REPORTING  
**Param Reported As:** NOT APPLICABLE  
**Frequency:** MONTHLY  
**Sector:** PETROLEUM REFINERIES  
**Component Type:** NUM. IN AVERAGE

**MISA Industrial Wastewater Discharge**

**Company Code:** 0000130104  
**Control Point ID:** 0700  
**Sample Date:** 2015/11  
**Regulation:** MISA COMPLIANCE  
**Value:** 0  
**Unit of Measure:** KG/D  
**Control Point Name:** PLANT - PROCESS EFFLUENT  
**Parameter Name:** AMMONIUM+AMMONIA, TOTAL FILTER.REAC

**Result Structure:** MISA MONTHLY REPORTING  
**Param Reported As:** AS NITROGEN  
**Frequency:** MONTHLY  
**Sector:** PETROLEUM REFINERIES  
**Component Type:** MINIMUM

**MISA Industrial Wastewater Discharge**

**Company Code:** 0000130104  
**Control Point ID:** 0700  
**Sample Date:** 2015/11  
**Regulation:** MISA COMPLIANCE  
**Value:** 30.743  
**Unit of Measure:** KG/D  
**Control Point Name:** PLANT - PROCESS EFFLUENT  
**Parameter Name:** CARBON, DISSOLVED ORGANIC

**Result Structure:** MISA MONTHLY REPORTING  
**Param Reported As:** AS CARBON  
**Frequency:** MONTHLY  
**Sector:** PETROLEUM REFINERIES  
**Component Type:** MAXIMUM

**MISA Industrial Wastewater Discharge**

<b>Company Code:</b>	0000130104	<b>Result Structure:</b>	MISA MONTHLY REPORTING
<b>Control Point ID:</b>	0700	<b>Param Reported As:</b>	AS CARBON
<b>Sample Date:</b>	2015/11	<b>Frequency:</b>	MONTHLY
<b>Regulation:</b>	MISA COMPLIANCE	<b>Sector:</b>	PETROLEUM REFINERIES
<b>Value:</b>	18.095	<b>Component Type:</b>	MINIMUM
<b>Unit of Measure:</b>	KG/D		
<b>Control Point Name:</b>	PLANT - PROCESS EFFLUENT		
<b>Parameter Name:</b>	CARBON, DISSOLVED ORGANIC		

**MISA Industrial Wastewater**

**Discharge**

<b>Company Code:</b>	0000130104	<b>Result Structure:</b>	MISA MONTHLY REPORTING
<b>Control Point ID:</b>	0700	<b>Param Reported As:</b>	NOT APPLICABLE
<b>Sample Date:</b>	2015/01	<b>Frequency:</b>	MONTHLY
<b>Regulation:</b>	MISA COMPLIANCE	<b>Sector:</b>	PETROLEUM REFINERIES
<b>Value:</b>	7.145	<b>Component Type:</b>	MAXIMUM
<b>Unit of Measure:</b>	KG/D		
<b>Control Point Name:</b>	PLANT - PROCESS EFFLUENT		
<b>Parameter Name:</b>	RESIDUE, PARTICULATE		

**MISA Industrial Wastewater**

**Discharge**

<b>Company Code:</b>	0000130104	<b>Result Structure:</b>	MISA MONTHLY REPORTING
<b>Control Point ID:</b>	0800	<b>Param Reported As:</b>	AS SULPHIDE
<b>Sample Date:</b>	2015/04	<b>Frequency:</b>	MONTHLY
<b>Regulation:</b>	MISA COMPLIANCE	<b>Sector:</b>	PETROLEUM REFINERIES
<b>Value:</b>	0.51465	<b>Component Type:</b>	AVERAGE
<b>Unit of Measure:</b>	KG/D		
<b>Control Point Name:</b>	PLANT - ONCE THROUGH COOLING WATER (OTCW)		
<b>Parameter Name:</b>	SULPHIDE, UNFILTERED REACTIVE		

**MISA Industrial Wastewater**

**Discharge**

<b>Company Code:</b>	0000130104	<b>Result Structure:</b>	MISA MONTHLY REPORTING
<b>Control Point ID:</b>	0800	<b>Param Reported As:</b>	NOT APPLICABLE
<b>Sample Date:</b>	2015/05	<b>Frequency:</b>	MONTHLY
<b>Regulation:</b>	MISA COMPLIANCE	<b>Sector:</b>	PETROLEUM REFINERIES
<b>Value:</b>	4	<b>Component Type:</b>	NUM. IN AVERAGE
<b>Unit of Measure:</b>	KG/D		
<b>Control Point Name:</b>	PLANT - ONCE THROUGH COOLING WATER (OTCW)		
<b>Parameter Name:</b>	BENZENE C6H6		

**MISA Industrial Wastewater**

**Discharge**

<b>Company Code:</b>	0000130104	<b>Result Structure:</b>	MISA MONTHLY REPORTING
<b>Control Point ID:</b>	0700	<b>Param Reported As:</b>	AS PHENOL
<b>Sample Date:</b>	2015/11	<b>Frequency:</b>	MONTHLY
<b>Regulation:</b>	MISA COMPLIANCE	<b>Sector:</b>	PETROLEUM REFINERIES
<b>Value:</b>	0.0062337	<b>Component Type:</b>	AVERAGE
<b>Unit of Measure:</b>	KG/D		
<b>Control Point Name:</b>	PLANT - PROCESS EFFLUENT		
<b>Parameter Name:</b>	PHENOLICS, UNFILTERED REACTIVE		

**MISA Industrial Wastewater**

**Discharge**

<b>Company Code:</b>	0000130104	<b>Result Structure:</b>	MISA MONTHLY REPORTING
<b>Control Point ID:</b>	0700	<b>Param Reported As:</b>	NOT APPLICABLE
<b>Sample Date:</b>	2015/06	<b>Frequency:</b>	MONTHLY
<b>Regulation:</b>	MISA COMPLIANCE	<b>Sector:</b>	PETROLEUM REFINERIES
<b>Value:</b>	3.0341	<b>Component Type:</b>	AVERAGE

**Unit of Measure:** KG/D  
**Control Point Name:** PLANT - PROCESS EFFLUENT  
**Parameter Name:** SOLVENT EXTRACTABLES

**MISA Industrial Wastewater**  
**Discharge**

<b>Company Code:</b>	0000130104	<b>Result Structure:</b>	MISA MONTHLY REPORTING
<b>Control Point ID:</b>	0700	<b>Param Reported As:</b>	AS PHENOL
<b>Sample Date:</b>	2015/03	<b>Frequency:</b>	MONTHLY
<b>Regulation:</b>	MISA COMPLIANCE	<b>Sector:</b>	PETROLEUM REFINERIES
<b>Value:</b>	0.005406	<b>Component Type:</b>	MINIMUM
<b>Unit of Measure:</b>	KG/D		
<b>Control Point Name:</b>	PLANT - PROCESS EFFLUENT		
<b>Parameter Name:</b>	PHENOLICS, UNFILTERED REACTIVE		

**MISA Industrial Wastewater**  
**Discharge**

<b>Company Code:</b>	0000130104	<b>Result Structure:</b>	MISA MONTHLY REPORTING
<b>Control Point ID:</b>	0700	<b>Param Reported As:</b>	NOT APPLICABLE
<b>Sample Date:</b>	2015/08	<b>Frequency:</b>	MONTHLY
<b>Regulation:</b>	MISA COMPLIANCE	<b>Sector:</b>	PETROLEUM REFINERIES
<b>Value:</b>	3332	<b>Component Type:</b>	MINIMUM
<b>Unit of Measure:</b>	M3/D		
<b>Control Point Name:</b>	PLANT - PROCESS EFFLUENT		
<b>Parameter Name:</b>	FLOW		

**MISA Industrial Wastewater**  
**Discharge**

<b>Company Code:</b>	0000130104	<b>Result Structure:</b>	MISA MONTHLY REPORTING
<b>Control Point ID:</b>	0800	<b>Param Reported As:</b>	NOT APPLICABLE
<b>Sample Date:</b>	2015/03	<b>Frequency:</b>	MONTHLY
<b>Regulation:</b>	MISA COMPLIANCE	<b>Sector:</b>	PETROLEUM REFINERIES
<b>Value:</b>	0.015248	<b>Component Type:</b>	MAXIMUM
<b>Unit of Measure:</b>	KG/D		
<b>Control Point Name:</b>	PLANT - ONCE THROUGH COOLING WATER (OTCW)		
<b>Parameter Name:</b>	TOLUENE C7H8		

**MISA Industrial Wastewater**  
**Discharge**

<b>Company Code:</b>	0000130104	<b>Result Structure:</b>	MISA MONTHLY REPORTING
<b>Control Point ID:</b>	0700	<b>Param Reported As:</b>	AS CARBON
<b>Sample Date:</b>	2015/04	<b>Frequency:</b>	MONTHLY
<b>Regulation:</b>	MISA COMPLIANCE	<b>Sector:</b>	PETROLEUM REFINERIES
<b>Value:</b>	17.406	<b>Component Type:</b>	MINIMUM
<b>Unit of Measure:</b>	KG/D		
<b>Control Point Name:</b>	PLANT - PROCESS EFFLUENT		
<b>Parameter Name:</b>	CARBON, DISSOLVED ORGANIC		

**MISA Industrial Wastewater**  
**Discharge**

<b>Company Code:</b>	0000130104	<b>Result Structure:</b>	MISA MONTHLY REPORTING
<b>Control Point ID:</b>	0700	<b>Param Reported As:</b>	NOT APPLICABLE
<b>Sample Date:</b>	2015/08	<b>Frequency:</b>	MONTHLY
<b>Regulation:</b>	MISA COMPLIANCE	<b>Sector:</b>	PETROLEUM REFINERIES
<b>Value:</b>	31	<b>Component Type:</b>	NUM. IN AVERAGE
<b>Unit of Measure:</b>	KG/D		
<b>Control Point Name:</b>	PLANT - PROCESS EFFLUENT		
<b>Parameter Name:</b>	RESIDUE,PART LOSS ON IGNIT.		

**MISA Industrial Wastewater Discharge**

<b>Company Code:</b>	0000130104	<b>Result Structure:</b>	MISA MONTHLY REPORTING
<b>Control Point ID:</b>	0700	<b>Param Reported As:</b>	AS NITROGEN
<b>Sample Date:</b>	2015/09	<b>Frequency:</b>	MONTHLY
<b>Regulation:</b>	MISA COMPLIANCE	<b>Sector:</b>	PETROLEUM REFINERIES
<b>Value:</b>	0.1382	<b>Component Type:</b>	AVERAGE
<b>Unit of Measure:</b>	KG/D		
<b>Control Point Name:</b>	PLANT - PROCESS EFFLUENT		
<b>Parameter Name:</b>	AMMONIUM+AMMONIA, TOTAL FILTER.REAC		

**MISA Industrial Wastewater Discharge**

<b>Company Code:</b>	0000130104	<b>Result Structure:</b>	MISA MONTHLY REPORTING
<b>Control Point ID:</b>	0700	<b>Param Reported As:</b>	NOT APPLICABLE
<b>Sample Date:</b>	2015/04	<b>Frequency:</b>	MONTHLY
<b>Regulation:</b>	MISA COMPLIANCE	<b>Sector:</b>	PETROLEUM REFINERIES
<b>Value:</b>	4.1421	<b>Component Type:</b>	AVERAGE
<b>Unit of Measure:</b>	KG/D		
<b>Control Point Name:</b>	PLANT - PROCESS EFFLUENT		
<b>Parameter Name:</b>	SOLVENT EXTRACTABLES		

**MISA Industrial Wastewater Discharge**

<b>Company Code:</b>	0000130104	<b>Result Structure:</b>	MISA MONTHLY REPORTING
<b>Control Point ID:</b>	0700	<b>Param Reported As:</b>	AS SULPHIDE
<b>Sample Date:</b>	2015/04	<b>Frequency:</b>	MONTHLY
<b>Regulation:</b>	MISA COMPLIANCE	<b>Sector:</b>	PETROLEUM REFINERIES
<b>Value:</b>	0.050726	<b>Component Type:</b>	AVERAGE
<b>Unit of Measure:</b>	KG/D		
<b>Control Point Name:</b>	PLANT - PROCESS EFFLUENT		
<b>Parameter Name:</b>	SULPHIDE, UNFILTERED REACTIVE		

**MISA Industrial Wastewater Discharge**

<b>Company Code:</b>	0000130104	<b>Result Structure:</b>	MISA MONTHLY REPORTING
<b>Control Point ID:</b>	0700	<b>Param Reported As:</b>	AS SULPHIDE
<b>Sample Date:</b>	2015/04	<b>Frequency:</b>	MONTHLY
<b>Regulation:</b>	MISA COMPLIANCE	<b>Sector:</b>	PETROLEUM REFINERIES
<b>Value:</b>	5	<b>Component Type:</b>	NUM. IN AVERAGE
<b>Unit of Measure:</b>	KG/D		
<b>Control Point Name:</b>	PLANT - PROCESS EFFLUENT		
<b>Parameter Name:</b>	SULPHIDE, UNFILTERED REACTIVE		

**MISA Industrial Wastewater Discharge**

<b>Company Code:</b>	0000130104	<b>Result Structure:</b>	MISA MONTHLY REPORTING
<b>Control Point ID:</b>	0800	<b>Param Reported As:</b>	AS SULPHIDE
<b>Sample Date:</b>	2015/05	<b>Frequency:</b>	MONTHLY
<b>Regulation:</b>	MISA COMPLIANCE	<b>Sector:</b>	PETROLEUM REFINERIES
<b>Value:</b>	0.52019	<b>Component Type:</b>	MAXIMUM
<b>Unit of Measure:</b>	KG/D		
<b>Control Point Name:</b>	PLANT - ONCE THROUGH COOLING WATER (OTCW)		
<b>Parameter Name:</b>	SULPHIDE, UNFILTERED REACTIVE		

**MISA Industrial Wastewater Discharge**

<b>Company Code:</b>	0000130104	<b>Result Structure:</b>	MISA MONTHLY REPORTING
<b>Control Point ID:</b>	0700	<b>Param Reported As:</b>	AS PHOSPHORUS



**Sample Date:** 2015/05  
**Regulation:** MISA COMPLIANCE  
**Value:** 1.8572  
**Unit of Measure:** KG/D  
**Control Point Name:** PLANT - PROCESS EFFLUENT  
**Parameter Name:** PHOSPHORUS,UNFILTERED TOTAL

**Frequency:** MONTHLY  
**Sector:** PETROLEUM REFINERIES  
**Component Type:** MINIMUM

**MISA Industrial Wastewater Discharge**

**Company Code:** 0000130104  
**Control Point ID:** 0700  
**Sample Date:** 2015/05  
**Regulation:** MISA COMPLIANCE  
**Value:** 5.006  
**Unit of Measure:** KG/D  
**Control Point Name:** PLANT - PROCESS EFFLUENT  
**Parameter Name:** RESIDUE, PARTICULATE

**Result Structure:** MISA MONTHLY REPORTING  
**Param Reported As:** NOT APPLICABLE  
**Frequency:** MONTHLY  
**Sector:** PETROLEUM REFINERIES  
**Component Type:** MINIMUM

**MISA Industrial Wastewater Discharge**

**Company Code:** 0000130104  
**Control Point ID:** 0700  
**Sample Date:** 2015/05  
**Regulation:** MISA COMPLIANCE  
**Value:** 4  
**Unit of Measure:** KG/D  
**Control Point Name:** PLANT - PROCESS EFFLUENT  
**Parameter Name:** RESIDUE, PARTICULATE

**Result Structure:** MISA MONTHLY REPORTING  
**Param Reported As:** NOT APPLICABLE  
**Frequency:** MONTHLY  
**Sector:** PETROLEUM REFINERIES  
**Component Type:** NUM. IN AVERAGE

**MISA Industrial Wastewater Discharge**

**Company Code:** 0000130104  
**Control Point ID:** 0800  
**Sample Date:** 2015/10  
**Regulation:** MISA COMPLIANCE  
**Value:** 68356.6  
**Unit of Measure:** M3/D  
**Control Point Name:** PLANT - ONCE THROUGH COOLING WATER (OTCW)  
**Parameter Name:** FLOW

**Result Structure:** MISA MONTHLY REPORTING  
**Param Reported As:** NOT APPLICABLE  
**Frequency:** MONTHLY  
**Sector:** PETROLEUM REFINERIES  
**Component Type:** MINIMUM

**MISA Industrial Wastewater Discharge**

**Company Code:** 0000130104  
**Control Point ID:** 0700  
**Sample Date:** 2015/12  
**Regulation:** MISA COMPLIANCE  
**Value:** 4.031  
**Unit of Measure:** KG/D  
**Control Point Name:** PLANT - PROCESS EFFLUENT  
**Parameter Name:** RESIDUE,PART LOSS ON IGNIT.

**Result Structure:** MISA MONTHLY REPORTING  
**Param Reported As:** NOT APPLICABLE  
**Frequency:** MONTHLY  
**Sector:** PETROLEUM REFINERIES  
**Component Type:** MINIMUM

**MISA Industrial Wastewater Discharge**

**Company Code:** 0000130104  
**Control Point ID:** 0800  
**Sample Date:** 2015/11  
**Regulation:** MISA COMPLIANCE  
**Value:** 4  
**Unit of Measure:** M3/D  
**Control Point Name:** PLANT - ONCE THROUGH COOLING WATER (OTCW)

**Result Structure:** MISA MONTHLY REPORTING  
**Param Reported As:** NOT APPLICABLE  
**Frequency:** MONTHLY  
**Sector:** PETROLEUM REFINERIES  
**Component Type:** NUM. IN AVERAGE

Parameter Name: FLOW

**MISA Industrial Wastewater Discharge**

**Company Code:** 0000130104  
**Control Point ID:** 0700  
**Sample Date:** 2015/05  
**Regulation:** MISA COMPLIANCE  
**Value:** 0.087444  
**Unit of Measure:** KG/D  
**Control Point Name:** PLANT - PROCESS EFFLUENT  
**Parameter Name:** SULPHIDE, UNFILTERED REACTIVE

**Result Structure:** MISA MONTHLY REPORTING  
**Param Reported As:** AS SULPHIDE  
**Frequency:** MONTHLY  
**Sector:** PETROLEUM REFINERIES  
**Component Type:** MAXIMUM

**MISA Industrial Wastewater Discharge**

**Company Code:** 0000130104  
**Control Point ID:** 0700  
**Sample Date:** 2015/06  
**Regulation:** MISA COMPLIANCE  
**Value:** 28.582  
**Unit of Measure:** KG/D  
**Control Point Name:** PLANT - PROCESS EFFLUENT  
**Parameter Name:** CARBON, DISSOLVED ORGANIC

**Result Structure:** MISA MONTHLY REPORTING  
**Param Reported As:** AS CARBON  
**Frequency:** MONTHLY  
**Sector:** PETROLEUM REFINERIES  
**Component Type:** AVERAGE

**MISA Industrial Wastewater Discharge**

**Company Code:** 0000130104  
**Control Point ID:** 0700  
**Sample Date:** 2015/06  
**Regulation:** MISA COMPLIANCE  
**Value:** 6668.2  
**Unit of Measure:** M3/D  
**Control Point Name:** PLANT - PROCESS EFFLUENT  
**Parameter Name:** FLOW

**Result Structure:** MISA MONTHLY REPORTING  
**Param Reported As:** NOT APPLICABLE  
**Frequency:** MONTHLY  
**Sector:** PETROLEUM REFINERIES  
**Component Type:** AVERAGE

**MISA Industrial Wastewater Discharge**

**Company Code:** 0000130104  
**Control Point ID:** 0700  
**Sample Date:** 2015/01  
**Regulation:** MISA COMPLIANCE  
**Value:** 0.042035  
**Unit of Measure:** KG/D  
**Control Point Name:** PLANT - PROCESS EFFLUENT  
**Parameter Name:** SULPHIDE, UNFILTERED REACTIVE

**Result Structure:** MISA MONTHLY REPORTING  
**Param Reported As:** AS SULPHIDE  
**Frequency:** MONTHLY  
**Sector:** PETROLEUM REFINERIES  
**Component Type:** MINIMUM

**MISA Industrial Wastewater Discharge**

**Company Code:** 0000130104  
**Control Point ID:** 0700  
**Sample Date:** 2015/01  
**Regulation:** MISA COMPLIANCE  
**Value:** 0.046326  
**Unit of Measure:** KG/D  
**Control Point Name:** PLANT - PROCESS EFFLUENT  
**Parameter Name:** SULPHIDE, UNFILTERED REACTIVE

**Result Structure:** MISA MONTHLY REPORTING  
**Param Reported As:** AS SULPHIDE  
**Frequency:** MONTHLY  
**Sector:** PETROLEUM REFINERIES  
**Component Type:** AVERAGE

**MISA Industrial Wastewater Discharge**

<b>Company Code:</b>	0000130104	<b>Result Structure:</b>	MISA MONTHLY REPORTING
<b>Control Point ID:</b>	0700	<b>Param Reported As:</b>	AS NITROGEN
<b>Sample Date:</b>	2015/02	<b>Frequency:</b>	MONTHLY
<b>Regulation:</b>	MISA COMPLIANCE	<b>Sector:</b>	PETROLEUM REFINERIES
<b>Value:</b>	0	<b>Component Type:</b>	MAXIMUM
<b>Unit of Measure:</b>	KG/D		
<b>Control Point Name:</b>	PLANT - PROCESS EFFLUENT		
<b>Parameter Name:</b>	AMMONIUM+AMMONIA, TOTAL FILTER.REAC		

**MISA Industrial Wastewater Discharge**

<b>Company Code:</b>	0000130104	<b>Result Structure:</b>	MISA MONTHLY REPORTING
<b>Control Point ID:</b>	0700	<b>Param Reported As:</b>	AS CARBON
<b>Sample Date:</b>	2015/02	<b>Frequency:</b>	MONTHLY
<b>Regulation:</b>	MISA COMPLIANCE	<b>Sector:</b>	PETROLEUM REFINERIES
<b>Value:</b>	59.875	<b>Component Type:</b>	MAXIMUM
<b>Unit of Measure:</b>	KG/D		
<b>Control Point Name:</b>	PLANT - PROCESS EFFLUENT		
<b>Parameter Name:</b>	CARBON, DISSOLVED ORGANIC		

**MISA Industrial Wastewater Discharge**

<b>Company Code:</b>	0000130104	<b>Result Structure:</b>	MISA MONTHLY REPORTING
<b>Control Point ID:</b>	0700	<b>Param Reported As:</b>	AS CARBON
<b>Sample Date:</b>	2015/02	<b>Frequency:</b>	MONTHLY
<b>Regulation:</b>	MISA COMPLIANCE	<b>Sector:</b>	PETROLEUM REFINERIES
<b>Value:</b>	8.5291	<b>Component Type:</b>	MINIMUM
<b>Unit of Measure:</b>	KG/D		
<b>Control Point Name:</b>	PLANT - PROCESS EFFLUENT		
<b>Parameter Name:</b>	CARBON, DISSOLVED ORGANIC		

**MISA Industrial Wastewater Discharge**

<b>Company Code:</b>	0000130104	<b>Result Structure:</b>	MISA MONTHLY REPORTING
<b>Control Point ID:</b>	0800	<b>Param Reported As:</b>	NOT APPLICABLE
<b>Sample Date:</b>	2015/04	<b>Frequency:</b>	MONTHLY
<b>Regulation:</b>	MISA COMPLIANCE	<b>Sector:</b>	PETROLEUM REFINERIES
<b>Value:</b>	0.014475	<b>Component Type:</b>	MINIMUM
<b>Unit of Measure:</b>	KG/D		
<b>Control Point Name:</b>	PLANT - ONCE THROUGH COOLING WATER (OTCW)		
<b>Parameter Name:</b>	BENZENE C6H6		

**MISA Industrial Wastewater Discharge**

<b>Company Code:</b>	0000130104	<b>Result Structure:</b>	MISA MONTHLY REPORTING
<b>Control Point ID:</b>	0700	<b>Param Reported As:</b>	NOT APPLICABLE
<b>Sample Date:</b>	2015/07	<b>Frequency:</b>	MONTHLY
<b>Regulation:</b>	MISA COMPLIANCE	<b>Sector:</b>	PETROLEUM REFINERIES
<b>Value:</b>	11985	<b>Component Type:</b>	MAXIMUM
<b>Unit of Measure:</b>	M3/D		
<b>Control Point Name:</b>	PLANT - PROCESS EFFLUENT		
<b>Parameter Name:</b>	FLOW		

**MISA Industrial Wastewater Discharge**

<b>Company Code:</b>	0000130104	<b>Result Structure:</b>	MISA MONTHLY REPORTING
<b>Control Point ID:</b>	0700	<b>Param Reported As:</b>	NOT APPLICABLE
<b>Sample Date:</b>	2015/11	<b>Frequency:</b>	MONTHLY
<b>Regulation:</b>	MISA COMPLIANCE	<b>Sector:</b>	PETROLEUM REFINERIES

**Value:** 3.29  
**Unit of Measure:** KG/D  
**Control Point Name:** PLANT - PROCESS EFFLUENT  
**Parameter Name:** RESIDUE, PARTICULATE

**Component Type:** MINIMUM

**MISA Industrial Wastewater Discharge**

**Company Code:** 0000130104  
**Control Point ID:** 0700  
**Sample Date:** 2015/11  
**Regulation:** MISA COMPLIANCE  
**Value:** 5.2038  
**Unit of Measure:** KG/D  
**Control Point Name:** PLANT - PROCESS EFFLUENT  
**Parameter Name:** RESIDUE, PARTICULATE

**Result Structure:** MISA MONTHLY REPORTING  
**Param Reported As:** NOT APPLICABLE  
**Frequency:** MONTHLY  
**Sector:** PETROLEUM REFINERIES  
**Component Type:** AVERAGE

**MISA Industrial Wastewater Discharge**

**Company Code:** 0000130104  
**Control Point ID:** 0700  
**Sample Date:** 2015/11  
**Regulation:** MISA COMPLIANCE  
**Value:** 4  
**Unit of Measure:** KG/D  
**Control Point Name:** PLANT - PROCESS EFFLUENT  
**Parameter Name:** RESIDUE, PARTICULATE

**Result Structure:** MISA MONTHLY REPORTING  
**Param Reported As:** NOT APPLICABLE  
**Frequency:** MONTHLY  
**Sector:** PETROLEUM REFINERIES  
**Component Type:** NUM. IN AVERAGE

**MISA Industrial Wastewater Discharge**

**Company Code:** 0000130104  
**Control Point ID:** 0700  
**Sample Date:** 2015/11  
**Regulation:** MISA COMPLIANCE  
**Value:** 4  
**Unit of Measure:** KG/D  
**Control Point Name:** PLANT - PROCESS EFFLUENT  
**Parameter Name:** SULPHIDE, UNFILTERED REACTIVE

**Result Structure:** MISA MONTHLY REPORTING  
**Param Reported As:** AS SULPHIDE  
**Frequency:** MONTHLY  
**Sector:** PETROLEUM REFINERIES  
**Component Type:** NUM. IN AVERAGE

**MISA Industrial Wastewater Discharge**

**Company Code:** 0000130104  
**Control Point ID:** 0700  
**Sample Date:** 2015/02  
**Regulation:** MISA COMPLIANCE  
**Value:** 0.00885  
**Unit of Measure:** KG/D  
**Control Point Name:** PLANT - PROCESS EFFLUENT  
**Parameter Name:** PHENOLICS, UNFILTERED REACTIVE

**Result Structure:** MISA MONTHLY REPORTING  
**Param Reported As:** AS PHENOL  
**Frequency:** MONTHLY  
**Sector:** PETROLEUM REFINERIES  
**Component Type:** MAXIMUM

**MISA Industrial Wastewater Discharge**

**Company Code:** 0000130104  
**Control Point ID:** 0700  
**Sample Date:** 2015/02  
**Regulation:** MISA COMPLIANCE  
**Value:** 5.7085  
**Unit of Measure:** KG/D  
**Control Point Name:** PLANT - PROCESS EFFLUENT  
**Parameter Name:** RESIDUE, PARTICULATE

**Result Structure:** MISA MONTHLY REPORTING  
**Param Reported As:** NOT APPLICABLE  
**Frequency:** MONTHLY  
**Sector:** PETROLEUM REFINERIES  
**Component Type:** AVERAGE

**MISA Industrial Wastewater Discharge**

<b>Company Code:</b>	0000130104	<b>Result Structure:</b>	MISA MONTHLY REPORTING
<b>Control Point ID:</b>	0700	<b>Param Reported As:</b>	AS PHENOL
<b>Sample Date:</b>	2015/07	<b>Frequency:</b>	MONTHLY
<b>Regulation:</b>	MISA COMPLIANCE	<b>Sector:</b>	PETROLEUM REFINERIES
<b>Value:</b>	0.0067244	<b>Component Type:</b>	AVERAGE
<b>Unit of Measure:</b>	KG/D		
<b>Control Point Name:</b>	PLANT - PROCESS EFFLUENT		
<b>Parameter Name:</b>	PHENOLICS, UNFILTERED REACTIVE		

**MISA Industrial Wastewater Discharge**

<b>Company Code:</b>	0000130104	<b>Result Structure:</b>	MISA MONTHLY REPORTING
<b>Control Point ID:</b>	0700	<b>Param Reported As:</b>	NOT APPLICABLE
<b>Sample Date:</b>	2015/07	<b>Frequency:</b>	MONTHLY
<b>Regulation:</b>	MISA COMPLIANCE	<b>Sector:</b>	PETROLEUM REFINERIES
<b>Value:</b>	11.985	<b>Component Type:</b>	MAXIMUM
<b>Unit of Measure:</b>	KG/D		
<b>Control Point Name:</b>	PLANT - PROCESS EFFLUENT		
<b>Parameter Name:</b>	RESIDUE, PARTICULATE		

**MISA Industrial Wastewater Discharge**

<b>Company Code:</b>	0000130104	<b>Result Structure:</b>	MISA MONTHLY REPORTING
<b>Control Point ID:</b>	0700	<b>Param Reported As:</b>	AS SULPHIDE
<b>Sample Date:</b>	2015/02	<b>Frequency:</b>	MONTHLY
<b>Regulation:</b>	MISA COMPLIANCE	<b>Sector:</b>	PETROLEUM REFINERIES
<b>Value:</b>	0.04689	<b>Component Type:</b>	AVERAGE
<b>Unit of Measure:</b>	KG/D		
<b>Control Point Name:</b>	PLANT - PROCESS EFFLUENT		
<b>Parameter Name:</b>	SULPHIDE, UNFILTERED REACTIVE		

**MISA Industrial Wastewater Discharge**

<b>Company Code:</b>	0000130104	<b>Result Structure:</b>	MISA MONTHLY REPORTING
<b>Control Point ID:</b>	0700	<b>Param Reported As:</b>	AS SULPHIDE
<b>Sample Date:</b>	2015/02	<b>Frequency:</b>	MONTHLY
<b>Regulation:</b>	MISA COMPLIANCE	<b>Sector:</b>	PETROLEUM REFINERIES
<b>Value:</b>	0.044758	<b>Component Type:</b>	MINIMUM
<b>Unit of Measure:</b>	KG/D		
<b>Control Point Name:</b>	PLANT - PROCESS EFFLUENT		
<b>Parameter Name:</b>	SULPHIDE, UNFILTERED REACTIVE		

**MISA Industrial Wastewater Discharge**

<b>Company Code:</b>	0000130104	<b>Result Structure:</b>	MISA MONTHLY REPORTING
<b>Control Point ID:</b>	0700	<b>Param Reported As:</b>	AS CARBON
<b>Sample Date:</b>	2015/03	<b>Frequency:</b>	MONTHLY
<b>Regulation:</b>	MISA COMPLIANCE	<b>Sector:</b>	PETROLEUM REFINERIES
<b>Value:</b>	25.08	<b>Component Type:</b>	AVERAGE
<b>Unit of Measure:</b>	KG/D		
<b>Control Point Name:</b>	PLANT - PROCESS EFFLUENT		
<b>Parameter Name:</b>	CARBON, DISSOLVED ORGANIC		

**MISA Industrial Wastewater Discharge**

<b>Company Code:</b>	0000130104	<b>Result Structure:</b>	MISA MONTHLY REPORTING
----------------------	------------	--------------------------	------------------------

**Control Point ID:** 0800  
**Sample Date:** 2015/09  
**Regulation:** MISA COMPLIANCE  
**Value:** 0.029908  
**Unit of Measure:** KG/D  
**Control Point Name:** PLANT - ONCE THROUGH COOLING WATER (OTCW)  
**Parameter Name:** TOLUENE C7H8

**Param Reported As:** NOT APPLICABLE  
**Frequency:** MONTHLY  
**Sector:** PETROLEUM REFINERIES  
**Component Type:** AVERAGE

**MISA Industrial Wastewater Discharge**

**Company Code:** 0000130104  
**Control Point ID:** 0800  
**Sample Date:** 2015/10  
**Regulation:** MISA COMPLIANCE  
**Value:** 0.014279  
**Unit of Measure:** KG/D  
**Control Point Name:** PLANT - ONCE THROUGH COOLING WATER (OTCW)  
**Parameter Name:** BENZENE C6H6

**Result Structure:** MISA MONTHLY REPORTING  
**Param Reported As:** NOT APPLICABLE  
**Frequency:** MONTHLY  
**Sector:** PETROLEUM REFINERIES  
**Component Type:** AVERAGE

**MISA Industrial Wastewater Discharge**

**Company Code:** 0000130104  
**Control Point ID:** 0700  
**Sample Date:** 2015/08  
**Regulation:** MISA COMPLIANCE  
**Value:** 0.11101  
**Unit of Measure:** KG/D  
**Control Point Name:** PLANT - PROCESS EFFLUENT  
**Parameter Name:** AMMONIUM+AMMONIA, TOTAL FILTER.REAC

**Result Structure:** MISA MONTHLY REPORTING  
**Param Reported As:** AS NITROGEN  
**Frequency:** MONTHLY  
**Sector:** PETROLEUM REFINERIES  
**Component Type:** AVERAGE

**MISA Industrial Wastewater Discharge**

**Company Code:** 0000130104  
**Control Point ID:** 0800  
**Sample Date:** 2015/12  
**Regulation:** MISA COMPLIANCE  
**Value:** 5  
**Unit of Measure:** M3/D  
**Control Point Name:** PLANT - ONCE THROUGH COOLING WATER (OTCW)  
**Parameter Name:** FLOW

**Result Structure:** MISA MONTHLY REPORTING  
**Param Reported As:** NOT APPLICABLE  
**Frequency:** MONTHLY  
**Sector:** PETROLEUM REFINERIES  
**Component Type:** NUM. IN AVERAGE

**MISA Industrial Wastewater Discharge**

**Company Code:** 0000130104  
**Control Point ID:** 0800  
**Sample Date:** 2015/01  
**Regulation:** MISA COMPLIANCE  
**Value:** 4  
**Unit of Measure:** KG/D  
**Control Point Name:** PLANT - ONCE THROUGH COOLING WATER (OTCW)  
**Parameter Name:** BENZENE C6H6

**Result Structure:** MISA MONTHLY REPORTING  
**Param Reported As:** NOT APPLICABLE  
**Frequency:** MONTHLY  
**Sector:** PETROLEUM REFINERIES  
**Component Type:** NUM. IN AVERAGE

**MISA Industrial Wastewater Discharge**

**Company Code:** 0000130104  
**Control Point ID:** 0800  
**Sample Date:** 2015/01  
**Regulation:** MISA COMPLIANCE  
**Value:** 4  
**Unit of Measure:** KG/D

**Result Structure:** MISA MONTHLY REPORTING  
**Param Reported As:** AS PHENOL  
**Frequency:** MONTHLY  
**Sector:** PETROLEUM REFINERIES  
**Component Type:** NUM. IN AVERAGE

**Control Point Name:** PLANT - ONCE THROUGH COOLING WATER (OTCW)  
**Parameter Name:** PHENOLICS, UNFILTERED REACTIVE

**MISA Industrial Wastewater Discharge**

<b>Company Code:</b>	0000130104	<b>Result Structure:</b>	MISA MONTHLY REPORTING
<b>Control Point ID:</b>	0800	<b>Param Reported As:</b>	AS SULPHIDE
<b>Sample Date:</b>	2015/01	<b>Frequency:</b>	MONTHLY
<b>Regulation:</b>	MISA COMPLIANCE	<b>Sector:</b>	PETROLEUM REFINERIES
<b>Value:</b>	4	<b>Component Type:</b>	NUM. IN AVERAGE
<b>Unit of Measure:</b>	KG/D		
<b>Control Point Name:</b>	PLANT - ONCE THROUGH COOLING WATER (OTCW)		
<b>Parameter Name:</b>	SULPHIDE, UNFILTERED REACTIVE		

**MISA Industrial Wastewater Discharge**

<b>Company Code:</b>	0000130104	<b>Result Structure:</b>	MISA MONTHLY REPORTING
<b>Control Point ID:</b>	0800	<b>Param Reported As:</b>	AS SULPHIDE
<b>Sample Date:</b>	2015/05	<b>Frequency:</b>	MONTHLY
<b>Regulation:</b>	MISA COMPLIANCE	<b>Sector:</b>	PETROLEUM REFINERIES
<b>Value:</b>	4	<b>Component Type:</b>	NUM. IN AVERAGE
<b>Unit of Measure:</b>	KG/D		
<b>Control Point Name:</b>	PLANT - ONCE THROUGH COOLING WATER (OTCW)		
<b>Parameter Name:</b>	SULPHIDE, UNFILTERED REACTIVE		

**MISA Industrial Wastewater Discharge**

<b>Company Code:</b>	0000130104	<b>Result Structure:</b>	MISA MONTHLY REPORTING
<b>Control Point ID:</b>	0800	<b>Param Reported As:</b>	NOT APPLICABLE
<b>Sample Date:</b>	2015/06	<b>Frequency:</b>	MONTHLY
<b>Regulation:</b>	MISA COMPLIANCE	<b>Sector:</b>	PETROLEUM REFINERIES
<b>Value:</b>	0.017163	<b>Component Type:</b>	MAXIMUM
<b>Unit of Measure:</b>	KG/D		
<b>Control Point Name:</b>	PLANT - ONCE THROUGH COOLING WATER (OTCW)		
<b>Parameter Name:</b>	BENZENE C6H6		

**MISA Industrial Wastewater Discharge**

<b>Company Code:</b>	0000130104	<b>Result Structure:</b>	MISA MONTHLY REPORTING
<b>Control Point ID:</b>	0800	<b>Param Reported As:</b>	AS SULPHIDE
<b>Sample Date:</b>	2015/06	<b>Frequency:</b>	MONTHLY
<b>Regulation:</b>	MISA COMPLIANCE	<b>Sector:</b>	PETROLEUM REFINERIES
<b>Value:</b>	0.52613	<b>Component Type:</b>	AVERAGE
<b>Unit of Measure:</b>	KG/D		
<b>Control Point Name:</b>	PLANT - ONCE THROUGH COOLING WATER (OTCW)		
<b>Parameter Name:</b>	SULPHIDE, UNFILTERED REACTIVE		

**MISA Industrial Wastewater Discharge**

<b>Company Code:</b>	0000130104	<b>Result Structure:</b>	MISA MONTHLY REPORTING
<b>Control Point ID:</b>	0800	<b>Param Reported As:</b>	NOT APPLICABLE
<b>Sample Date:</b>	2015/07	<b>Frequency:</b>	MONTHLY
<b>Regulation:</b>	MISA COMPLIANCE	<b>Sector:</b>	PETROLEUM REFINERIES
<b>Value:</b>	0.015634	<b>Component Type:</b>	MAXIMUM
<b>Unit of Measure:</b>	KG/D		
<b>Control Point Name:</b>	PLANT - ONCE THROUGH COOLING WATER (OTCW)		
<b>Parameter Name:</b>	BENZENE C6H6		

**MISA Industrial Wastewater**

**Discharge**

<b>Company Code:</b>	0000130104	<b>Result Structure:</b>	MISA MONTHLY REPORTING
<b>Control Point ID:</b>	0800	<b>Param Reported As:</b>	AS PHENOL
<b>Sample Date:</b>	2015/07	<b>Frequency:</b>	MONTHLY
<b>Regulation:</b>	MISA COMPLIANCE	<b>Sector:</b>	PETROLEUM REFINERIES
<b>Value:</b>	5	<b>Component Type:</b>	NUM. IN AVERAGE
<b>Unit of Measure:</b>	KG/D		
<b>Control Point Name:</b>	PLANT - ONCE THROUGH COOLING WATER (OTCW)		
<b>Parameter Name:</b>	PHENOLICS, UNFILTERED REACTIVE		

**MISA Industrial Wastewater Discharge**

<b>Company Code:</b>	0000130104	<b>Result Structure:</b>	MISA MONTHLY REPORTING
<b>Control Point ID:</b>	0800	<b>Param Reported As:</b>	AS SULPHIDE
<b>Sample Date:</b>	2015/07	<b>Frequency:</b>	MONTHLY
<b>Regulation:</b>	MISA COMPLIANCE	<b>Sector:</b>	PETROLEUM REFINERIES
<b>Value:</b>	0.52985	<b>Component Type:</b>	AVERAGE
<b>Unit of Measure:</b>	KG/D		
<b>Control Point Name:</b>	PLANT - ONCE THROUGH COOLING WATER (OTCW)		
<b>Parameter Name:</b>	SULPHIDE, UNFILTERED REACTIVE		

**MISA Industrial Wastewater Discharge**

<b>Company Code:</b>	0000130104	<b>Result Structure:</b>	MISA MONTHLY REPORTING
<b>Control Point ID:</b>	0800	<b>Param Reported As:</b>	NOT APPLICABLE
<b>Sample Date:</b>	2015/07	<b>Frequency:</b>	MONTHLY
<b>Regulation:</b>	MISA COMPLIANCE	<b>Sector:</b>	PETROLEUM REFINERIES
<b>Value:</b>	0.015634	<b>Component Type:</b>	MAXIMUM
<b>Unit of Measure:</b>	KG/D		
<b>Control Point Name:</b>	PLANT - ONCE THROUGH COOLING WATER (OTCW)		
<b>Parameter Name:</b>	TOLUENE C7H8		

**MISA Industrial Wastewater Discharge**

<b>Company Code:</b>	0000130104	<b>Result Structure:</b>	MISA MONTHLY REPORTING
<b>Control Point ID:</b>	0800	<b>Param Reported As:</b>	NOT APPLICABLE
<b>Sample Date:</b>	2015/06	<b>Frequency:</b>	MONTHLY
<b>Regulation:</b>	MISA COMPLIANCE	<b>Sector:</b>	PETROLEUM REFINERIES
<b>Value:</b>	0.014225	<b>Component Type:</b>	MINIMUM
<b>Unit of Measure:</b>	KG/D		
<b>Control Point Name:</b>	PLANT - ONCE THROUGH COOLING WATER (OTCW)		
<b>Parameter Name:</b>	TOLUENE C7H8		

**MISA Industrial Wastewater Discharge**

<b>Company Code:</b>	0000130104	<b>Result Structure:</b>	MISA MONTHLY REPORTING
<b>Control Point ID:</b>	0800	<b>Param Reported As:</b>	AS SULPHIDE
<b>Sample Date:</b>	2015/02	<b>Frequency:</b>	MONTHLY
<b>Regulation:</b>	MISA COMPLIANCE	<b>Sector:</b>	PETROLEUM REFINERIES
<b>Value:</b>	4	<b>Component Type:</b>	NUM. IN AVERAGE
<b>Unit of Measure:</b>	KG/D		
<b>Control Point Name:</b>	PLANT - ONCE THROUGH COOLING WATER (OTCW)		
<b>Parameter Name:</b>	SULPHIDE, UNFILTERED REACTIVE		

**MISA Industrial Wastewater Discharge**

<b>Company Code:</b>	0000130104	<b>Result Structure:</b>	MISA MONTHLY REPORTING
<b>Control Point ID:</b>	0800	<b>Param Reported As:</b>	NOT APPLICABLE
<b>Sample Date:</b>	2015/03	<b>Frequency:</b>	MONTHLY



**Regulation:** MISA COMPLIANCE **Sector:** PETROLEUM REFINERIES  
**Value:** 0.014481 **Component Type:** MINIMUM  
**Unit of Measure:** KG/D  
**Control Point Name:** PLANT - ONCE THROUGH COOLING WATER (OTCW)  
**Parameter Name:** BENZENE C6H6

**MISA Industrial Wastewater Discharge**

**Company Code:** 0000130104 **Result Structure:** MISA MONTHLY REPORTING  
**Control Point ID:** 0800 **Param Reported As:** NOT APPLICABLE  
**Sample Date:** 2015/08 **Frequency:** MONTHLY  
**Regulation:** MISA COMPLIANCE **Sector:** PETROLEUM REFINERIES  
**Value:** 0.018922 **Component Type:** MAXIMUM  
**Unit of Measure:** KG/D  
**Control Point Name:** PLANT - ONCE THROUGH COOLING WATER (OTCW)  
**Parameter Name:** TOLUENE C7H8

**MISA Industrial Wastewater Discharge**

**Company Code:** 0000130104 **Result Structure:** MISA MONTHLY REPORTING  
**Control Point ID:** 0800 **Param Reported As:** AS PHENOL  
**Sample Date:** 2015/09 **Frequency:** MONTHLY  
**Regulation:** MISA COMPLIANCE **Sector:** PETROLEUM REFINERIES  
**Value:** 5 **Component Type:** NUM. IN AVERAGE  
**Unit of Measure:** KG/D  
**Control Point Name:** PLANT - ONCE THROUGH COOLING WATER (OTCW)  
**Parameter Name:** PHENOLICS, UNFILTERED REACTIVE

**MISA Industrial Wastewater Discharge**

**Company Code:** 0000130104 **Result Structure:** MISA MONTHLY REPORTING  
**Control Point ID:** 0800 **Param Reported As:** AS SULPHIDE  
**Sample Date:** 2015/09 **Frequency:** MONTHLY  
**Regulation:** MISA COMPLIANCE **Sector:** PETROLEUM REFINERIES  
**Value:** 0.4984 **Component Type:** AVERAGE  
**Unit of Measure:** KG/D  
**Control Point Name:** PLANT - ONCE THROUGH COOLING WATER (OTCW)  
**Parameter Name:** SULPHIDE, UNFILTERED REACTIVE

**MISA Industrial Wastewater Discharge**

**Company Code:** 0000130104 **Result Structure:** MISA MONTHLY REPORTING  
**Control Point ID:** 0800 **Param Reported As:** AS SULPHIDE  
**Sample Date:** 2015/09 **Frequency:** MONTHLY  
**Regulation:** MISA COMPLIANCE **Sector:** PETROLEUM REFINERIES  
**Value:** 0.52425 **Component Type:** MAXIMUM  
**Unit of Measure:** KG/D  
**Control Point Name:** PLANT - ONCE THROUGH COOLING WATER (OTCW)  
**Parameter Name:** SULPHIDE, UNFILTERED REACTIVE

**MISA Industrial Wastewater Discharge**

**Company Code:** 0000130104 **Result Structure:** MISA MONTHLY REPORTING  
**Control Point ID:** 0800 **Param Reported As:** NOT APPLICABLE  
**Sample Date:** 2015/12 **Frequency:** MONTHLY  
**Regulation:** MISA COMPLIANCE **Sector:** PETROLEUM REFINERIES  
**Value:** 0.015057 **Component Type:** AVERAGE  
**Unit of Measure:** KG/D  
**Control Point Name:** PLANT - ONCE THROUGH COOLING WATER (OTCW)  
**Parameter Name:** BENZENE C6H6

**MISA Industrial Wastewater Discharge**

<b>Company Code:</b>	0000130104	<b>Result Structure:</b>	MISA MONTHLY REPORTING
<b>Control Point ID:</b>	0700	<b>Param Reported As:</b>	AS NITROGEN
<b>Sample Date:</b>	2015/05	<b>Frequency:</b>	MONTHLY
<b>Regulation:</b>	MISA COMPLIANCE	<b>Sector:</b>	PETROLEUM REFINERIES
<b>Value:</b>	0.53716	<b>Component Type:</b>	MAXIMUM
<b>Unit of Measure:</b>	KG/D		
<b>Control Point Name:</b>	PLANT - PROCESS EFFLUENT		
<b>Parameter Name:</b>	AMMONIUM+AMMONIA, TOTAL FILTER.REAC		

**MISA Industrial Wastewater Discharge**

<b>Company Code:</b>	0000130104	<b>Result Structure:</b>	MISA MONTHLY REPORTING
<b>Control Point ID:</b>	0700	<b>Param Reported As:</b>	AS CARBON
<b>Sample Date:</b>	2015/05	<b>Frequency:</b>	MONTHLY
<b>Regulation:</b>	MISA COMPLIANCE	<b>Sector:</b>	PETROLEUM REFINERIES
<b>Value:</b>	23.592	<b>Component Type:</b>	AVERAGE
<b>Unit of Measure:</b>	KG/D		
<b>Control Point Name:</b>	PLANT - PROCESS EFFLUENT		
<b>Parameter Name:</b>	CARBON, DISSOLVED ORGANIC		

**MISA Industrial Wastewater Discharge**

<b>Company Code:</b>	0000130104	<b>Result Structure:</b>	MISA MONTHLY REPORTING
<b>Control Point ID:</b>	0700	<b>Param Reported As:</b>	NOT APPLICABLE
<b>Sample Date:</b>	2015/05	<b>Frequency:</b>	MONTHLY
<b>Regulation:</b>	MISA COMPLIANCE	<b>Sector:</b>	PETROLEUM REFINERIES
<b>Value:</b>	4402	<b>Component Type:</b>	MINIMUM
<b>Unit of Measure:</b>	M3/D		
<b>Control Point Name:</b>	PLANT - PROCESS EFFLUENT		
<b>Parameter Name:</b>	FLOW		

**MISA Industrial Wastewater Discharge**

<b>Company Code:</b>	0000130104	<b>Result Structure:</b>	MISA MONTHLY REPORTING
<b>Control Point ID:</b>	0700	<b>Param Reported As:</b>	AS PHENOL
<b>Sample Date:</b>	2015/05	<b>Frequency:</b>	MONTHLY
<b>Regulation:</b>	MISA COMPLIANCE	<b>Sector:</b>	PETROLEUM REFINERIES
<b>Value:</b>	0.0073287	<b>Component Type:</b>	AVERAGE
<b>Unit of Measure:</b>	KG/D		
<b>Control Point Name:</b>	PLANT - PROCESS EFFLUENT		
<b>Parameter Name:</b>	PHENOLICS, UNFILTERED REACTIVE		

**MISA Industrial Wastewater Discharge**

<b>Company Code:</b>	0000130104	<b>Result Structure:</b>	MISA MONTHLY REPORTING
<b>Control Point ID:</b>	0700	<b>Param Reported As:</b>	NOT APPLICABLE
<b>Sample Date:</b>	2015/09	<b>Frequency:</b>	MONTHLY
<b>Regulation:</b>	MISA COMPLIANCE	<b>Sector:</b>	PETROLEUM REFINERIES
<b>Value:</b>	30	<b>Component Type:</b>	NUM. IN AVERAGE
<b>Unit of Measure:</b>	KG/D		
<b>Control Point Name:</b>	PLANT - PROCESS EFFLUENT		
<b>Parameter Name:</b>	RESIDUE,PART LOSS ON IGNIT.		

**MISA Industrial Wastewater Discharge**

**Company Code:** 0000130104  
**Control Point ID:** 0700  
**Sample Date:** 2015/09  
**Regulation:** MISA COMPLIANCE  
**Value:** 2.9384  
**Unit of Measure:** KG/D  
**Control Point Name:** PLANT - PROCESS EFFLUENT  
**Parameter Name:** SOLVENT EXTRACTABLES

**Result Structure:** MISA MONTHLY REPORTING  
**Param Reported As:** NOT APPLICABLE  
**Frequency:** MONTHLY  
**Sector:** PETROLEUM REFINERIES  
**Component Type:** AVERAGE

**MISA Industrial Wastewater**  
**Discharge**

**Company Code:** 0000130104  
**Control Point ID:** 0800  
**Sample Date:** 2015/11  
**Regulation:** MISA COMPLIANCE  
**Value:** 0.015049  
**Unit of Measure:** KG/D  
**Control Point Name:** PLANT - ONCE THROUGH COOLING WATER (OTCW)  
**Parameter Name:** BENZENE C6H6

**Result Structure:** MISA MONTHLY REPORTING  
**Param Reported As:** NOT APPLICABLE  
**Frequency:** MONTHLY  
**Sector:** PETROLEUM REFINERIES  
**Component Type:** AVERAGE

**MISA Industrial Wastewater**  
**Discharge**

**Company Code:** 0000130104  
**Control Point ID:** 0700  
**Sample Date:** 2015/01  
**Regulation:** MISA COMPLIANCE  
**Value:** 9296  
**Unit of Measure:** M3/D  
**Control Point Name:** PLANT - PROCESS EFFLUENT  
**Parameter Name:** FLOW

**Result Structure:** MISA MONTHLY REPORTING  
**Param Reported As:** NOT APPLICABLE  
**Frequency:** MONTHLY  
**Sector:** PETROLEUM REFINERIES  
**Component Type:** MAXIMUM

**MISA Industrial Wastewater**  
**Discharge**

**Company Code:** 0000130104  
**Control Point ID:** 0700  
**Sample Date:** 2015/12  
**Regulation:** MISA COMPLIANCE  
**Value:** 5  
**Unit of Measure:** KG/D  
**Control Point Name:** PLANT - PROCESS EFFLUENT  
**Parameter Name:** CARBON, DISSOLVED ORGANIC

**Result Structure:** MISA MONTHLY REPORTING  
**Param Reported As:** AS CARBON  
**Frequency:** MONTHLY  
**Sector:** PETROLEUM REFINERIES  
**Component Type:** NUM. IN AVERAGE

**MISA Industrial Wastewater**  
**Discharge**

**Company Code:** 0000130104  
**Control Point ID:** 0700  
**Sample Date:** 2015/12  
**Regulation:** MISA COMPLIANCE  
**Value:** 5  
**Unit of Measure:** KG/D  
**Control Point Name:** PLANT - PROCESS EFFLUENT  
**Parameter Name:** PHOSPHORUS, UNFILTERED TOTAL

**Result Structure:** MISA MONTHLY REPORTING  
**Param Reported As:** AS PHOSPHORUS  
**Frequency:** MONTHLY  
**Sector:** PETROLEUM REFINERIES  
**Component Type:** NUM. IN AVERAGE

**MISA Industrial Wastewater**  
**Discharge**

**Company Code:** 0000130104  
**Control Point ID:** 0700  
**Sample Date:** 2015/06  
**Regulation:** MISA COMPLIANCE  
**Value:** 30

**Result Structure:** MISA MONTHLY REPORTING  
**Param Reported As:** NOT APPLICABLE  
**Frequency:** MONTHLY  
**Sector:** PETROLEUM REFINERIES  
**Component Type:** NUM. IN AVERAGE

**Unit of Measure:** M3/D  
**Control Point Name:** PLANT - PROCESS EFFLUENT  
**Parameter Name:** FLOW

**MISA Industrial Wastewater**  
**Discharge**

**Company Code:** 0000130104  
**Control Point ID:** 0700  
**Sample Date:** 2015/10  
**Regulation:** MISA COMPLIANCE  
**Value:** 5.3895  
**Unit of Measure:** KG/D  
**Control Point Name:** PLANT - PROCESS EFFLUENT  
**Parameter Name:** RESIDUE, PARTICULATE

**Result Structure:** MISA MONTHLY REPORTING  
**Param Reported As:** NOT APPLICABLE  
**Frequency:** MONTHLY  
**Sector:** PETROLEUM REFINERIES  
**Component Type:** AVERAGE

**MISA Industrial Wastewater**  
**Discharge**

**Company Code:** 0000130104  
**Control Point ID:** 0700  
**Sample Date:** 2015/10  
**Regulation:** MISA COMPLIANCE  
**Value:** 5.7148  
**Unit of Measure:** KG/D  
**Control Point Name:** PLANT - PROCESS EFFLUENT  
**Parameter Name:** RESIDUE,PART LOSS ON IGNIT.

**Result Structure:** MISA MONTHLY REPORTING  
**Param Reported As:** NOT APPLICABLE  
**Frequency:** MONTHLY  
**Sector:** PETROLEUM REFINERIES  
**Component Type:** AVERAGE

**MISA Industrial Wastewater**  
**Discharge**

**Company Code:** 0000130104  
**Control Point ID:** 0700  
**Sample Date:** 2015/10  
**Regulation:** MISA COMPLIANCE  
**Value:** 9.188  
**Unit of Measure:** KG/D  
**Control Point Name:** PLANT - PROCESS EFFLUENT  
**Parameter Name:** RESIDUE,PART LOSS ON IGNIT.

**Result Structure:** MISA MONTHLY REPORTING  
**Param Reported As:** NOT APPLICABLE  
**Frequency:** MONTHLY  
**Sector:** PETROLEUM REFINERIES  
**Component Type:** MAXIMUM

**MISA Industrial Wastewater**  
**Discharge**

**Company Code:** 0000130104  
**Control Point ID:** 0700  
**Sample Date:** 2015/11  
**Regulation:** MISA COMPLIANCE  
**Value:** 4  
**Unit of Measure:** KG/D  
**Control Point Name:** PLANT - PROCESS EFFLUENT  
**Parameter Name:** AMMONIUM+AMMONIA, TOTAL FILTER.REAC

**Result Structure:** MISA MONTHLY REPORTING  
**Param Reported As:** AS NITROGEN  
**Frequency:** MONTHLY  
**Sector:** PETROLEUM REFINERIES  
**Component Type:** NUM. IN AVERAGE

**MISA Industrial Wastewater**  
**Discharge**

**Company Code:** 0000130104  
**Control Point ID:** 0700  
**Sample Date:** 2015/01  
**Regulation:** MISA COMPLIANCE  
**Value:** 4  
**Unit of Measure:** KG/D  
**Control Point Name:** PLANT - PROCESS EFFLUENT  
**Parameter Name:** PHOSPHORUS,UNFILTERED TOTAL

**Result Structure:** MISA MONTHLY REPORTING  
**Param Reported As:** AS PHOSPHORUS  
**Frequency:** MONTHLY  
**Sector:** PETROLEUM REFINERIES  
**Component Type:** NUM. IN AVERAGE

**MISA Industrial Wastewater Discharge**

**Company Code:** 0000130104  
**Control Point ID:** 0700  
**Sample Date:** 2015/01  
**Regulation:** MISA COMPLIANCE  
**Value:** 4  
**Unit of Measure:** KG/D  
**Control Point Name:** PLANT - PROCESS EFFLUENT  
**Parameter Name:** RESIDUE, PARTICULATE

**Result Structure:** MISA MONTHLY REPORTING  
**Param Reported As:** NOT APPLICABLE  
**Frequency:** MONTHLY  
**Sector:** PETROLEUM REFINERIES  
**Component Type:** NUM. IN AVERAGE

**MISA Industrial Wastewater Discharge**

**Company Code:** 0000130104  
**Control Point ID:** 0800  
**Sample Date:** 2015/04  
**Regulation:** MISA COMPLIANCE  
**Value:** 0.024587  
**Unit of Measure:** KG/D  
**Control Point Name:** PLANT - ONCE THROUGH COOLING WATER (OTCW)  
**Parameter Name:** TOLUENE C7H8

**Result Structure:** MISA MONTHLY REPORTING  
**Param Reported As:** NOT APPLICABLE  
**Frequency:** MONTHLY  
**Sector:** PETROLEUM REFINERIES  
**Component Type:** MAXIMUM

**MISA Industrial Wastewater Discharge**

**Company Code:** 0000130104  
**Control Point ID:** 0800  
**Sample Date:** 2015/05  
**Regulation:** MISA COMPLIANCE  
**Value:** 74313.5  
**Unit of Measure:** M3/D  
**Control Point Name:** PLANT - ONCE THROUGH COOLING WATER (OTCW)  
**Parameter Name:** FLOW

**Result Structure:** MISA MONTHLY REPORTING  
**Param Reported As:** NOT APPLICABLE  
**Frequency:** MONTHLY  
**Sector:** PETROLEUM REFINERIES  
**Component Type:** MAXIMUM

**MISA Industrial Wastewater Discharge**

**Company Code:** 0000130104  
**Control Point ID:** 0700  
**Sample Date:** 2015/06  
**Regulation:** MISA COMPLIANCE  
**Value:** 3.5339  
**Unit of Measure:** KG/D  
**Control Point Name:** PLANT - PROCESS EFFLUENT  
**Parameter Name:** SOLVENT EXTRACTABLES

**Result Structure:** MISA MONTHLY REPORTING  
**Param Reported As:** NOT APPLICABLE  
**Frequency:** MONTHLY  
**Sector:** PETROLEUM REFINERIES  
**Component Type:** MAXIMUM

**MISA Industrial Wastewater Discharge**

**Company Code:** 0000130104  
**Control Point ID:** 0700  
**Sample Date:** 2015/03  
**Regulation:** MISA COMPLIANCE  
**Value:** 31  
**Unit of Measure:** M3/D  
**Control Point Name:** PLANT - PROCESS EFFLUENT  
**Parameter Name:** FLOW

**Result Structure:** MISA MONTHLY REPORTING  
**Param Reported As:** NOT APPLICABLE  
**Frequency:** MONTHLY  
**Sector:** PETROLEUM REFINERIES  
**Component Type:** NUM. IN AVERAGE

**MISA Industrial Wastewater Discharge**

**Company Code:** 0000130104  
**Control Point ID:** 0700

**Result Structure:** MISA MONTHLY REPORTING  
**Param Reported As:** NOT APPLICABLE

**Sample Date:** 2015/03  
**Regulation:** MISA COMPLIANCE  
**Value:** 8917  
**Unit of Measure:** M3/D  
**Control Point Name:** PLANT - PROCESS EFFLUENT  
**Parameter Name:** FLOW

**Frequency:** MONTHLY  
**Sector:** PETROLEUM REFINERIES  
**Component Type:** MAXIMUM

**MISA Industrial Wastewater Discharge**

**Company Code:** 0000130104  
**Control Point ID:** 0700  
**Sample Date:** 2015/03  
**Regulation:** MISA COMPLIANCE  
**Value:** 0.008917  
**Unit of Measure:** KG/D  
**Control Point Name:** PLANT - PROCESS EFFLUENT  
**Parameter Name:** PHENOLICS, UNFILTERED REACTIVE

**Result Structure:** MISA MONTHLY REPORTING  
**Param Reported As:** AS PHENOL  
**Frequency:** MONTHLY  
**Sector:** PETROLEUM REFINERIES  
**Component Type:** MAXIMUM

**MISA Industrial Wastewater Discharge**

**Company Code:** 0000130104  
**Control Point ID:** 0700  
**Sample Date:** 2015/03  
**Regulation:** MISA COMPLIANCE  
**Value:** 4  
**Unit of Measure:** KG/D  
**Control Point Name:** PLANT - PROCESS EFFLUENT  
**Parameter Name:** PHOSPHORUS, UNFILTERED TOTAL

**Result Structure:** MISA MONTHLY REPORTING  
**Param Reported As:** AS PHOSPHORUS  
**Frequency:** MONTHLY  
**Sector:** PETROLEUM REFINERIES  
**Component Type:** NUM. IN AVERAGE

**MISA Industrial Wastewater Discharge**

**Company Code:** 0000130104  
**Control Point ID:** 0700  
**Sample Date:** 2015/08  
**Regulation:** MISA COMPLIANCE  
**Value:** 6760.5  
**Unit of Measure:** M3/D  
**Control Point Name:** PLANT - PROCESS EFFLUENT  
**Parameter Name:** FLOW

**Result Structure:** MISA MONTHLY REPORTING  
**Param Reported As:** NOT APPLICABLE  
**Frequency:** MONTHLY  
**Sector:** PETROLEUM REFINERIES  
**Component Type:** AVERAGE

**MISA Industrial Wastewater Discharge**

**Company Code:** 0000130104  
**Control Point ID:** 0700  
**Sample Date:** 2015/03  
**Regulation:** MISA COMPLIANCE  
**Value:** 8.917  
**Unit of Measure:** KG/D  
**Control Point Name:** PLANT - PROCESS EFFLUENT  
**Parameter Name:** RESIDUE, PART LOSS ON IGNIT.

**Result Structure:** MISA MONTHLY REPORTING  
**Param Reported As:** NOT APPLICABLE  
**Frequency:** MONTHLY  
**Sector:** PETROLEUM REFINERIES  
**Component Type:** MAXIMUM

**MISA Industrial Wastewater Discharge**

**Company Code:** 0000130104  
**Control Point ID:** 0700  
**Sample Date:** 2015/03  
**Regulation:** MISA COMPLIANCE  
**Value:** 4.5477  
**Unit of Measure:** KG/D  
**Control Point Name:** PLANT - PROCESS EFFLUENT

**Result Structure:** MISA MONTHLY REPORTING  
**Param Reported As:** NOT APPLICABLE  
**Frequency:** MONTHLY  
**Sector:** PETROLEUM REFINERIES  
**Component Type:** MAXIMUM

Parameter Name: SOLVENT EXTRACTABLES

**MISA Industrial Wastewater Discharge**

<b>Company Code:</b>	0000130104	<b>Result Structure:</b>	MISA MONTHLY REPORTING
<b>Control Point ID:</b>	0800	<b>Param Reported As:</b>	AS PHENOL
<b>Sample Date:</b>	2015/03	<b>Frequency:</b>	MONTHLY
<b>Regulation:</b>	MISA COMPLIANCE	<b>Sector:</b>	PETROLEUM REFINERIES
<b>Value:</b>	0.073858	<b>Component Type:</b>	AVERAGE
<b>Unit of Measure:</b>	KG/D		
<b>Control Point Name:</b>	PLANT - ONCE THROUGH COOLING WATER (OTCW)		
<b>Parameter Name:</b>	PHENOLICS, UNFILTERED REACTIVE		

**MISA Industrial Wastewater Discharge**

<b>Company Code:</b>	0000130104	<b>Result Structure:</b>	MISA MONTHLY REPORTING
<b>Control Point ID:</b>	0700	<b>Param Reported As:</b>	AS PHENOL
<b>Sample Date:</b>	2015/04	<b>Frequency:</b>	MONTHLY
<b>Regulation:</b>	MISA COMPLIANCE	<b>Sector:</b>	PETROLEUM REFINERIES
<b>Value:</b>	0.012287	<b>Component Type:</b>	MAXIMUM
<b>Unit of Measure:</b>	KG/D		
<b>Control Point Name:</b>	PLANT - PROCESS EFFLUENT		
<b>Parameter Name:</b>	PHENOLICS, UNFILTERED REACTIVE		

**MISA Industrial Wastewater Discharge**

<b>Company Code:</b>	0000130104	<b>Result Structure:</b>	MISA MONTHLY REPORTING
<b>Control Point ID:</b>	0700	<b>Param Reported As:</b>	AS PHOSPHORUS
<b>Sample Date:</b>	2015/04	<b>Frequency:</b>	MONTHLY
<b>Regulation:</b>	MISA COMPLIANCE	<b>Sector:</b>	PETROLEUM REFINERIES
<b>Value:</b>	2.6769	<b>Component Type:</b>	MAXIMUM
<b>Unit of Measure:</b>	KG/D		
<b>Control Point Name:</b>	PLANT - PROCESS EFFLUENT		
<b>Parameter Name:</b>	PHOSPHORUS, UNFILTERED TOTAL		

**MISA Industrial Wastewater Discharge**

<b>Company Code:</b>	0000130104	<b>Result Structure:</b>	MISA MONTHLY REPORTING
<b>Control Point ID:</b>	0700	<b>Param Reported As:</b>	NOT APPLICABLE
<b>Sample Date:</b>	2015/08	<b>Frequency:</b>	MONTHLY
<b>Regulation:</b>	MISA COMPLIANCE	<b>Sector:</b>	PETROLEUM REFINERIES
<b>Value:</b>	39.33	<b>Component Type:</b>	MAXIMUM
<b>Unit of Measure:</b>	KG/D		
<b>Control Point Name:</b>	PLANT - PROCESS EFFLUENT		
<b>Parameter Name:</b>	RESIDUE, PART LOSS ON IGNIT.		

**MISA Industrial Wastewater Discharge**

<b>Company Code:</b>	0000130104	<b>Result Structure:</b>	MISA MONTHLY REPORTING
<b>Control Point ID:</b>	0700	<b>Param Reported As:</b>	NOT APPLICABLE
<b>Sample Date:</b>	2015/08	<b>Frequency:</b>	MONTHLY
<b>Regulation:</b>	MISA COMPLIANCE	<b>Sector:</b>	PETROLEUM REFINERIES
<b>Value:</b>	4.177	<b>Component Type:</b>	MINIMUM
<b>Unit of Measure:</b>	KG/D		
<b>Control Point Name:</b>	PLANT - PROCESS EFFLUENT		
<b>Parameter Name:</b>	RESIDUE, PART LOSS ON IGNIT.		

**MISA Industrial Wastewater Discharge**

<b>Company Code:</b>	0000130104	<b>Result Structure:</b>	MISA MONTHLY REPORTING
<b>Control Point ID:</b>	0800	<b>Param Reported As:</b>	AS PHENOL
<b>Sample Date:</b>	2015/05	<b>Frequency:</b>	MONTHLY
<b>Regulation:</b>	MISA COMPLIANCE	<b>Sector:</b>	PETROLEUM REFINERIES
<b>Value:</b>	4	<b>Component Type:</b>	NUM. IN AVERAGE
<b>Unit of Measure:</b>	KG/D		
<b>Control Point Name:</b>	PLANT - ONCE THROUGH COOLING WATER (OTCW)		
<b>Parameter Name:</b>	PHENOLICS, UNFILTERED REACTIVE		

**MISA Industrial Wastewater Discharge**

<b>Company Code:</b>	0000130104	<b>Result Structure:</b>	MISA MONTHLY REPORTING
<b>Control Point ID:</b>	0700	<b>Param Reported As:</b>	AS NITROGEN
<b>Sample Date:</b>	2015/10	<b>Frequency:</b>	MONTHLY
<b>Regulation:</b>	MISA COMPLIANCE	<b>Sector:</b>	PETROLEUM REFINERIES
<b>Value:</b>	0.2153	<b>Component Type:</b>	MAXIMUM
<b>Unit of Measure:</b>	KG/D		
<b>Control Point Name:</b>	PLANT - PROCESS EFFLUENT		
<b>Parameter Name:</b>	AMMONIUM+AMMONIA, TOTAL FILTER.REAC		

**MISA Industrial Wastewater Discharge**

<b>Company Code:</b>	0000130104	<b>Result Structure:</b>	MISA MONTHLY REPORTING
<b>Control Point ID:</b>	0700	<b>Param Reported As:</b>	AS NITROGEN
<b>Sample Date:</b>	2015/10	<b>Frequency:</b>	MONTHLY
<b>Regulation:</b>	MISA COMPLIANCE	<b>Sector:</b>	PETROLEUM REFINERIES
<b>Value:</b>	0	<b>Component Type:</b>	MINIMUM
<b>Unit of Measure:</b>	KG/D		
<b>Control Point Name:</b>	PLANT - PROCESS EFFLUENT		
<b>Parameter Name:</b>	AMMONIUM+AMMONIA, TOTAL FILTER.REAC		

**MISA Industrial Wastewater Discharge**

<b>Company Code:</b>	0000130104	<b>Result Structure:</b>	MISA MONTHLY REPORTING
<b>Control Point ID:</b>	0700	<b>Param Reported As:</b>	AS NITROGEN
<b>Sample Date:</b>	2015/10	<b>Frequency:</b>	MONTHLY
<b>Regulation:</b>	MISA COMPLIANCE	<b>Sector:</b>	PETROLEUM REFINERIES
<b>Value:</b>	4	<b>Component Type:</b>	NUM. IN AVERAGE
<b>Unit of Measure:</b>	KG/D		
<b>Control Point Name:</b>	PLANT - PROCESS EFFLUENT		
<b>Parameter Name:</b>	AMMONIUM+AMMONIA, TOTAL FILTER.REAC		

**MISA Industrial Wastewater Discharge**

<b>Company Code:</b>	0000130104	<b>Result Structure:</b>	MISA MONTHLY REPORTING
<b>Control Point ID:</b>	0700	<b>Param Reported As:</b>	NOT APPLICABLE
<b>Sample Date:</b>	2015/05	<b>Frequency:</b>	MONTHLY
<b>Regulation:</b>	MISA COMPLIANCE	<b>Sector:</b>	PETROLEUM REFINERIES
<b>Value:</b>	7.8388	<b>Component Type:</b>	AVERAGE
<b>Unit of Measure:</b>	KG/D		
<b>Control Point Name:</b>	PLANT - PROCESS EFFLUENT		
<b>Parameter Name:</b>	RESIDUE, PARTICULATE		

**MISA Industrial Wastewater Discharge**

<b>Company Code:</b>	0000130104	<b>Result Structure:</b>	MISA MONTHLY REPORTING
<b>Control Point ID:</b>	0700	<b>Param Reported As:</b>	NOT APPLICABLE
<b>Sample Date:</b>	2015/05	<b>Frequency:</b>	MONTHLY
<b>Regulation:</b>	MISA COMPLIANCE	<b>Sector:</b>	PETROLEUM REFINERIES



**Value:** 4  
**Unit of Measure:** KG/D  
**Control Point Name:** PLANT - PROCESS EFFLUENT  
**Parameter Name:** SOLVENT EXTRACTABLES

**Component Type:** NUM. IN AVERAGE

**MISA Industrial Wastewater Discharge**

**Company Code:** 0000130104  
**Control Point ID:** 0800  
**Sample Date:** 2015/10  
**Regulation:** MISA COMPLIANCE  
**Value:** 0.068357  
**Unit of Measure:** KG/D  
**Control Point Name:** PLANT - ONCE THROUGH COOLING WATER (OTCW)  
**Parameter Name:** PHENOLICS, UNFILTERED REACTIVE

**Result Structure:** MISA MONTHLY REPORTING  
**Param Reported As:** AS PHENOL  
**Frequency:** MONTHLY  
**Sector:** PETROLEUM REFINERIES  
**Component Type:** MINIMUM

**MISA Industrial Wastewater Discharge**

**Company Code:** 0000130104  
**Control Point ID:** 0800  
**Sample Date:** 2015/10  
**Regulation:** MISA COMPLIANCE  
**Value:** 4  
**Unit of Measure:** KG/D  
**Control Point Name:** PLANT - ONCE THROUGH COOLING WATER (OTCW)  
**Parameter Name:** PHENOLICS, UNFILTERED REACTIVE

**Result Structure:** MISA MONTHLY REPORTING  
**Param Reported As:** AS PHENOL  
**Frequency:** MONTHLY  
**Sector:** PETROLEUM REFINERIES  
**Component Type:** NUM. IN AVERAGE

**MISA Industrial Wastewater Discharge**

**Company Code:** 0000130104  
**Control Point ID:** 0700  
**Sample Date:** 2015/12  
**Regulation:** MISA COMPLIANCE  
**Value:** 5.8822  
**Unit of Measure:** KG/D  
**Control Point Name:** PLANT - PROCESS EFFLUENT  
**Parameter Name:** RESIDUE,PART LOSS ON IGNIT.

**Result Structure:** MISA MONTHLY REPORTING  
**Param Reported As:** NOT APPLICABLE  
**Frequency:** MONTHLY  
**Sector:** PETROLEUM REFINERIES  
**Component Type:** AVERAGE

**MISA Industrial Wastewater Discharge**

**Company Code:** 0000130104  
**Control Point ID:** 0700  
**Sample Date:** 2015/12  
**Regulation:** MISA COMPLIANCE  
**Value:** 10.186  
**Unit of Measure:** KG/D  
**Control Point Name:** PLANT - PROCESS EFFLUENT  
**Parameter Name:** RESIDUE,PART LOSS ON IGNIT.

**Result Structure:** MISA MONTHLY REPORTING  
**Param Reported As:** NOT APPLICABLE  
**Frequency:** MONTHLY  
**Sector:** PETROLEUM REFINERIES  
**Component Type:** MAXIMUM

**MISA Industrial Wastewater Discharge**

**Company Code:** 0000130104  
**Control Point ID:** 0800  
**Sample Date:** 2015/11  
**Regulation:** MISA COMPLIANCE  
**Value:** 0.075546  
**Unit of Measure:** KG/D  
**Control Point Name:** PLANT - ONCE THROUGH COOLING WATER (OTCW)  
**Parameter Name:** PHENOLICS, UNFILTERED REACTIVE

**Result Structure:** MISA MONTHLY REPORTING  
**Param Reported As:** AS PHENOL  
**Frequency:** MONTHLY  
**Sector:** PETROLEUM REFINERIES  
**Component Type:** MAXIMUM

**MISA Industrial Wastewater Discharge**

<b>Company Code:</b>	0000130104	<b>Result Structure:</b>	MISA MONTHLY REPORTING
<b>Control Point ID:</b>	0700	<b>Param Reported As:</b>	AS PHENOL
<b>Sample Date:</b>	2015/06	<b>Frequency:</b>	MONTHLY
<b>Regulation:</b>	MISA COMPLIANCE	<b>Sector:</b>	PETROLEUM REFINERIES
<b>Value:</b>	0.009958	<b>Component Type:</b>	MAXIMUM
<b>Unit of Measure:</b>	KG/D		
<b>Control Point Name:</b>	PLANT - PROCESS EFFLUENT		
<b>Parameter Name:</b>	PHENOLICS, UNFILTERED REACTIVE		

**MISA Industrial Wastewater Discharge**

<b>Company Code:</b>	0000130104	<b>Result Structure:</b>	MISA MONTHLY REPORTING
<b>Control Point ID:</b>	0700	<b>Param Reported As:</b>	AS PHOSPHORUS
<b>Sample Date:</b>	2015/06	<b>Frequency:</b>	MONTHLY
<b>Regulation:</b>	MISA COMPLIANCE	<b>Sector:</b>	PETROLEUM REFINERIES
<b>Value:</b>	1.2697	<b>Component Type:</b>	MINIMUM
<b>Unit of Measure:</b>	KG/D		
<b>Control Point Name:</b>	PLANT - PROCESS EFFLUENT		
<b>Parameter Name:</b>	PHOSPHORUS, UNFILTERED TOTAL		

**MISA Industrial Wastewater Discharge**

<b>Company Code:</b>	0000130104	<b>Result Structure:</b>	MISA MONTHLY REPORTING
<b>Control Point ID:</b>	0700	<b>Param Reported As:</b>	AS PHOSPHORUS
<b>Sample Date:</b>	2015/06	<b>Frequency:</b>	MONTHLY
<b>Regulation:</b>	MISA COMPLIANCE	<b>Sector:</b>	PETROLEUM REFINERIES
<b>Value:</b>	4	<b>Component Type:</b>	NUM. IN AVERAGE
<b>Unit of Measure:</b>	KG/D		
<b>Control Point Name:</b>	PLANT - PROCESS EFFLUENT		
<b>Parameter Name:</b>	PHOSPHORUS, UNFILTERED TOTAL		

**MISA Industrial Wastewater Discharge**

<b>Company Code:</b>	0000130104	<b>Result Structure:</b>	MISA MONTHLY REPORTING
<b>Control Point ID:</b>	0700	<b>Param Reported As:</b>	AS SULPHIDE
<b>Sample Date:</b>	2015/01	<b>Frequency:</b>	MONTHLY
<b>Regulation:</b>	MISA COMPLIANCE	<b>Sector:</b>	PETROLEUM REFINERIES
<b>Value:</b>	0.050015	<b>Component Type:</b>	MAXIMUM
<b>Unit of Measure:</b>	KG/D		
<b>Control Point Name:</b>	PLANT - PROCESS EFFLUENT		
<b>Parameter Name:</b>	SULPHIDE, UNFILTERED REACTIVE		

**MISA Industrial Wastewater Discharge**

<b>Company Code:</b>	0000130104	<b>Result Structure:</b>	MISA MONTHLY REPORTING
<b>Control Point ID:</b>	0700	<b>Param Reported As:</b>	AS SULPHIDE
<b>Sample Date:</b>	2015/06	<b>Frequency:</b>	MONTHLY
<b>Regulation:</b>	MISA COMPLIANCE	<b>Sector:</b>	PETROLEUM REFINERIES
<b>Value:</b>	0.04777	<b>Component Type:</b>	AVERAGE
<b>Unit of Measure:</b>	KG/D		
<b>Control Point Name:</b>	PLANT - PROCESS EFFLUENT		
<b>Parameter Name:</b>	SULPHIDE, UNFILTERED REACTIVE		

**MISA Industrial Wastewater Discharge**

<b>Company Code:</b>	0000130104	<b>Result Structure:</b>	MISA MONTHLY REPORTING
----------------------	------------	--------------------------	------------------------

**Control Point ID:** 0700  
**Sample Date:** 2015/06  
**Regulation:** MISA COMPLIANCE  
**Value:** 0.042938  
**Unit of Measure:** KG/D  
**Control Point Name:** PLANT - PROCESS EFFLUENT  
**Parameter Name:** SULPHIDE, UNFILTERED REACTIVE

**Param Reported As:** AS SULPHIDE  
**Frequency:** MONTHLY  
**Sector:** PETROLEUM REFINERIES  
**Component Type:** MINIMUM

**MISA Industrial Wastewater Discharge**

**Company Code:** 0000130104  
**Control Point ID:** 0700  
**Sample Date:** 2015/07  
**Regulation:** MISA COMPLIANCE  
**Value:** 33.245  
**Unit of Measure:** KG/D  
**Control Point Name:** PLANT - PROCESS EFFLUENT  
**Parameter Name:** CARBON, DISSOLVED ORGANIC

**Result Structure:** MISA MONTHLY REPORTING  
**Param Reported As:** AS CARBON  
**Frequency:** MONTHLY  
**Sector:** PETROLEUM REFINERIES  
**Component Type:** AVERAGE

**MISA Industrial Wastewater Discharge**

**Company Code:** 0000130104  
**Control Point ID:** 0700  
**Sample Date:** 2015/11  
**Regulation:** MISA COMPLIANCE  
**Value:** 9.212  
**Unit of Measure:** KG/D  
**Control Point Name:** PLANT - PROCESS EFFLUENT  
**Parameter Name:** RESIDUE,PART LOSS ON IGNIT.

**Result Structure:** MISA MONTHLY REPORTING  
**Param Reported As:** NOT APPLICABLE  
**Frequency:** MONTHLY  
**Sector:** PETROLEUM REFINERIES  
**Component Type:** MAXIMUM

**MISA Industrial Wastewater Discharge**

**Company Code:** 0000130104  
**Control Point ID:** 0700  
**Sample Date:** 2015/11  
**Regulation:** MISA COMPLIANCE  
**Value:** 30  
**Unit of Measure:** KG/D  
**Control Point Name:** PLANT - PROCESS EFFLUENT  
**Parameter Name:** RESIDUE,PART LOSS ON IGNIT.

**Result Structure:** MISA MONTHLY REPORTING  
**Param Reported As:** NOT APPLICABLE  
**Frequency:** MONTHLY  
**Sector:** PETROLEUM REFINERIES  
**Component Type:** NUM. IN AVERAGE

**MISA Industrial Wastewater Discharge**

**Company Code:** 0000130104  
**Control Point ID:** 0700  
**Sample Date:** 2015/11  
**Regulation:** MISA COMPLIANCE  
**Value:** 1.7726  
**Unit of Measure:** KG/D  
**Control Point Name:** PLANT - PROCESS EFFLUENT  
**Parameter Name:** SOLVENT EXTRACTABLES

**Result Structure:** MISA MONTHLY REPORTING  
**Param Reported As:** NOT APPLICABLE  
**Frequency:** MONTHLY  
**Sector:** PETROLEUM REFINERIES  
**Component Type:** MINIMUM

**MISA Industrial Wastewater Discharge**

**Company Code:** 0000130104  
**Control Point ID:** 0700  
**Sample Date:** 2015/11  
**Regulation:** MISA COMPLIANCE  
**Value:** 0.036426  
**Unit of Measure:** KG/D

**Result Structure:** MISA MONTHLY REPORTING  
**Param Reported As:** AS SULPHIDE  
**Frequency:** MONTHLY  
**Sector:** PETROLEUM REFINERIES  
**Component Type:** AVERAGE

**Control Point Name:** PLANT - PROCESS EFFLUENT  
**Parameter Name:** SULPHIDE, UNFILTERED REACTIVE

**MISA Industrial Wastewater Discharge**

<b>Company Code:</b>	0000130104	<b>Result Structure:</b>	MISA MONTHLY REPORTING
<b>Control Point ID:</b>	0700	<b>Param Reported As:</b>	AS PHOSPHORUS
<b>Sample Date:</b>	2015/02	<b>Frequency:</b>	MONTHLY
<b>Regulation:</b>	MISA COMPLIANCE	<b>Sector:</b>	PETROLEUM REFINERIES
<b>Value:</b>	0.9034	<b>Component Type:</b>	AVERAGE
<b>Unit of Measure:</b>	KG/D		
<b>Control Point Name:</b>	PLANT - PROCESS EFFLUENT		
<b>Parameter Name:</b>	PHOSPHORUS, UNFILTERED TOTAL		

**MISA Industrial Wastewater Discharge**

<b>Company Code:</b>	0000130104	<b>Result Structure:</b>	MISA MONTHLY REPORTING
<b>Control Point ID:</b>	0700	<b>Param Reported As:</b>	NOT APPLICABLE
<b>Sample Date:</b>	2015/02	<b>Frequency:</b>	MONTHLY
<b>Regulation:</b>	MISA COMPLIANCE	<b>Sector:</b>	PETROLEUM REFINERIES
<b>Value:</b>	4	<b>Component Type:</b>	NUM. IN AVERAGE
<b>Unit of Measure:</b>	KG/D		
<b>Control Point Name:</b>	PLANT - PROCESS EFFLUENT		
<b>Parameter Name:</b>	RESIDUE, PARTICULATE		

**MISA Industrial Wastewater Discharge**

<b>Company Code:</b>	0000130104	<b>Result Structure:</b>	MISA MONTHLY REPORTING
<b>Control Point ID:</b>	0700	<b>Param Reported As:</b>	NOT APPLICABLE
<b>Sample Date:</b>	2015/02	<b>Frequency:</b>	MONTHLY
<b>Regulation:</b>	MISA COMPLIANCE	<b>Sector:</b>	PETROLEUM REFINERIES
<b>Value:</b>	4.129	<b>Component Type:</b>	MINIMUM
<b>Unit of Measure:</b>	KG/D		
<b>Control Point Name:</b>	PLANT - PROCESS EFFLUENT		
<b>Parameter Name:</b>	RESIDUE, PART LOSS ON IGNIT.		

**MISA Industrial Wastewater Discharge**

<b>Company Code:</b>	0000130104	<b>Result Structure:</b>	MISA MONTHLY REPORTING
<b>Control Point ID:</b>	0700	<b>Param Reported As:</b>	NOT APPLICABLE
<b>Sample Date:</b>	2015/02	<b>Frequency:</b>	MONTHLY
<b>Regulation:</b>	MISA COMPLIANCE	<b>Sector:</b>	PETROLEUM REFINERIES
<b>Value:</b>	28	<b>Component Type:</b>	NUM. IN AVERAGE
<b>Unit of Measure:</b>	KG/D		
<b>Control Point Name:</b>	PLANT - PROCESS EFFLUENT		
<b>Parameter Name:</b>	RESIDUE, PART LOSS ON IGNIT.		

**MISA Industrial Wastewater Discharge**

<b>Company Code:</b>	0000130104	<b>Result Structure:</b>	MISA MONTHLY REPORTING
<b>Control Point ID:</b>	0800	<b>Param Reported As:</b>	AS SULPHIDE
<b>Sample Date:</b>	2015/09	<b>Frequency:</b>	MONTHLY
<b>Regulation:</b>	MISA COMPLIANCE	<b>Sector:</b>	PETROLEUM REFINERIES
<b>Value:</b>	5	<b>Component Type:</b>	NUM. IN AVERAGE
<b>Unit of Measure:</b>	KG/D		
<b>Control Point Name:</b>	PLANT - ONCE THROUGH COOLING WATER (OTCW)		
<b>Parameter Name:</b>	SULPHIDE, UNFILTERED REACTIVE		

**MISA Industrial Wastewater**

**Discharge**

<b>Company Code:</b>	0000130104	<b>Result Structure:</b>	MISA MONTHLY REPORTING
<b>Control Point ID:</b>	0800	<b>Param Reported As:</b>	NOT APPLICABLE
<b>Sample Date:</b>	2015/09	<b>Frequency:</b>	MONTHLY
<b>Regulation:</b>	MISA COMPLIANCE	<b>Sector:</b>	PETROLEUM REFINERIES
<b>Value:</b>	0.091844	<b>Component Type:</b>	MAXIMUM
<b>Unit of Measure:</b>	KG/D		
<b>Control Point Name:</b>	PLANT - ONCE THROUGH COOLING WATER (OTCW)		
<b>Parameter Name:</b>	TOLUENE C7H8		

**MISA Industrial Wastewater**

**Discharge**

<b>Company Code:</b>	0000130104	<b>Result Structure:</b>	MISA MONTHLY REPORTING
<b>Control Point ID:</b>	0800	<b>Param Reported As:</b>	NOT APPLICABLE
<b>Sample Date:</b>	2015/09	<b>Frequency:</b>	MONTHLY
<b>Regulation:</b>	MISA COMPLIANCE	<b>Sector:</b>	PETROLEUM REFINERIES
<b>Value:</b>	5	<b>Component Type:</b>	NUM. IN AVERAGE
<b>Unit of Measure:</b>	KG/D		
<b>Control Point Name:</b>	PLANT - ONCE THROUGH COOLING WATER (OTCW)		
<b>Parameter Name:</b>	TOLUENE C7H8		

**MISA Industrial Wastewater**

**Discharge**

<b>Company Code:</b>	0000130104	<b>Result Structure:</b>	MISA MONTHLY REPORTING
<b>Control Point ID:</b>	0700	<b>Param Reported As:</b>	AS SULPHIDE
<b>Sample Date:</b>	2015/07	<b>Frequency:</b>	MONTHLY
<b>Regulation:</b>	MISA COMPLIANCE	<b>Sector:</b>	PETROLEUM REFINERIES
<b>Value:</b>	5	<b>Component Type:</b>	NUM. IN AVERAGE
<b>Unit of Measure:</b>	KG/D		
<b>Control Point Name:</b>	PLANT - PROCESS EFFLUENT		
<b>Parameter Name:</b>	SULPHIDE, UNFILTERED REACTIVE		

**MISA Industrial Wastewater**

**Discharge**

<b>Company Code:</b>	0000130104	<b>Result Structure:</b>	MISA MONTHLY REPORTING
<b>Control Point ID:</b>	0700	<b>Param Reported As:</b>	AS SULPHIDE
<b>Sample Date:</b>	2015/03	<b>Frequency:</b>	MONTHLY
<b>Regulation:</b>	MISA COMPLIANCE	<b>Sector:</b>	PETROLEUM REFINERIES
<b>Value:</b>	4	<b>Component Type:</b>	NUM. IN AVERAGE
<b>Unit of Measure:</b>	KG/D		
<b>Control Point Name:</b>	PLANT - PROCESS EFFLUENT		
<b>Parameter Name:</b>	SULPHIDE, UNFILTERED REACTIVE		

**MISA Industrial Wastewater**

**Discharge**

<b>Company Code:</b>	0000130104	<b>Result Structure:</b>	MISA MONTHLY REPORTING
<b>Control Point ID:</b>	0800	<b>Param Reported As:</b>	AS PHENOL
<b>Sample Date:</b>	2015/01	<b>Frequency:</b>	MONTHLY
<b>Regulation:</b>	MISA COMPLIANCE	<b>Sector:</b>	PETROLEUM REFINERIES
<b>Value:</b>	0.073719	<b>Component Type:</b>	MAXIMUM
<b>Unit of Measure:</b>	KG/D		
<b>Control Point Name:</b>	PLANT - ONCE THROUGH COOLING WATER (OTCW)		
<b>Parameter Name:</b>	PHENOLICS, UNFILTERED REACTIVE		

**MISA Industrial Wastewater**

**Discharge**

<b>Company Code:</b>	0000130104	<b>Result Structure:</b>	MISA MONTHLY REPORTING
<b>Control Point ID:</b>	0800	<b>Param Reported As:</b>	NOT APPLICABLE
<b>Sample Date:</b>	2015/01	<b>Frequency:</b>	MONTHLY

**Regulation:** MISA COMPLIANCE **Sector:** PETROLEUM REFINERIES  
**Value:** 0.013878 **Component Type:** AVERAGE  
**Unit of Measure:** KG/D  
**Control Point Name:** PLANT - ONCE THROUGH COOLING WATER (OTCW)  
**Parameter Name:** TOLUENE C7H8

**MISA Industrial Wastewater Discharge**

**Company Code:** 0000130104 **Result Structure:** MISA MONTHLY REPORTING  
**Control Point ID:** 0800 **Param Reported As:** NOT APPLICABLE  
**Sample Date:** 2015/02 **Frequency:** MONTHLY  
**Regulation:** MISA COMPLIANCE **Sector:** PETROLEUM REFINERIES  
**Value:** 0.013927 **Component Type:** MAXIMUM  
**Unit of Measure:** KG/D  
**Control Point Name:** PLANT - ONCE THROUGH COOLING WATER (OTCW)  
**Parameter Name:** BENZENE C6H6

**MISA Industrial Wastewater Discharge**

**Company Code:** 0000130104 **Result Structure:** MISA MONTHLY REPORTING  
**Control Point ID:** 0800 **Param Reported As:** NOT APPLICABLE  
**Sample Date:** 2015/05 **Frequency:** MONTHLY  
**Regulation:** MISA COMPLIANCE **Sector:** PETROLEUM REFINERIES  
**Value:** 0.046437 **Component Type:** MAXIMUM  
**Unit of Measure:** KG/D  
**Control Point Name:** PLANT - ONCE THROUGH COOLING WATER (OTCW)  
**Parameter Name:** TOLUENE C7H8

**MISA Industrial Wastewater Discharge**

**Company Code:** 0000130104 **Result Structure:** MISA MONTHLY REPORTING  
**Control Point ID:** 0800 **Param Reported As:** NOT APPLICABLE  
**Sample Date:** 2015/05 **Frequency:** MONTHLY  
**Regulation:** MISA COMPLIANCE **Sector:** PETROLEUM REFINERIES  
**Value:** 0.013753 **Component Type:** MINIMUM  
**Unit of Measure:** KG/D  
**Control Point Name:** PLANT - ONCE THROUGH COOLING WATER (OTCW)  
**Parameter Name:** TOLUENE C7H8

**MISA Industrial Wastewater Discharge**

**Company Code:** 0000130104 **Result Structure:** MISA MONTHLY REPORTING  
**Control Point ID:** 0800 **Param Reported As:** AS PHENOL  
**Sample Date:** 2015/06 **Frequency:** MONTHLY  
**Regulation:** MISA COMPLIANCE **Sector:** PETROLEUM REFINERIES  
**Value:** 0.075161 **Component Type:** AVERAGE  
**Unit of Measure:** KG/D  
**Control Point Name:** PLANT - ONCE THROUGH COOLING WATER (OTCW)  
**Parameter Name:** PHENOLICS, UNFILTERED REACTIVE

**MISA Industrial Wastewater Discharge**

**Company Code:** 0000130104 **Result Structure:** MISA MONTHLY REPORTING  
**Control Point ID:** 0800 **Param Reported As:** AS PHENOL  
**Sample Date:** 2015/06 **Frequency:** MONTHLY  
**Regulation:** MISA COMPLIANCE **Sector:** PETROLEUM REFINERIES  
**Value:** 0.078297 **Component Type:** MAXIMUM  
**Unit of Measure:** KG/D  
**Control Point Name:** PLANT - ONCE THROUGH COOLING WATER (OTCW)  
**Parameter Name:** PHENOLICS, UNFILTERED REACTIVE

**MISA Industrial Wastewater Discharge**

<b>Company Code:</b>	0000130104	<b>Result Structure:</b>	MISA MONTHLY REPORTING
<b>Control Point ID:</b>	0800	<b>Param Reported As:</b>	NOT APPLICABLE
<b>Sample Date:</b>	2015/07	<b>Frequency:</b>	MONTHLY
<b>Regulation:</b>	MISA COMPLIANCE	<b>Sector:</b>	PETROLEUM REFINERIES
<b>Value:</b>	0.015139	<b>Component Type:</b>	AVERAGE
<b>Unit of Measure:</b>	KG/D		
<b>Control Point Name:</b>	PLANT - ONCE THROUGH COOLING WATER (OTCW)		
<b>Parameter Name:</b>	BENZENE C6H6		

**MISA Industrial Wastewater Discharge**

<b>Company Code:</b>	0000130104	<b>Result Structure:</b>	MISA MONTHLY REPORTING
<b>Control Point ID:</b>	0800	<b>Param Reported As:</b>	AS SULPHIDE
<b>Sample Date:</b>	2015/02	<b>Frequency:</b>	MONTHLY
<b>Regulation:</b>	MISA COMPLIANCE	<b>Sector:</b>	PETROLEUM REFINERIES
<b>Value:</b>	0.67267	<b>Component Type:</b>	MAXIMUM
<b>Unit of Measure:</b>	KG/D		
<b>Control Point Name:</b>	PLANT - ONCE THROUGH COOLING WATER (OTCW)		
<b>Parameter Name:</b>	SULPHIDE, UNFILTERED REACTIVE		

**MISA Industrial Wastewater Discharge**

<b>Company Code:</b>	0000130104	<b>Result Structure:</b>	MISA MONTHLY REPORTING
<b>Control Point ID:</b>	0800	<b>Param Reported As:</b>	NOT APPLICABLE
<b>Sample Date:</b>	2015/02	<b>Frequency:</b>	MONTHLY
<b>Regulation:</b>	MISA COMPLIANCE	<b>Sector:</b>	PETROLEUM REFINERIES
<b>Value:</b>	4	<b>Component Type:</b>	NUM. IN AVERAGE
<b>Unit of Measure:</b>	KG/D		
<b>Control Point Name:</b>	PLANT - ONCE THROUGH COOLING WATER (OTCW)		
<b>Parameter Name:</b>	TOLUENE C7H8		

**MISA Industrial Wastewater Discharge**

<b>Company Code:</b>	0000130104	<b>Result Structure:</b>	MISA MONTHLY REPORTING
<b>Control Point ID:</b>	0800	<b>Param Reported As:</b>	NOT APPLICABLE
<b>Sample Date:</b>	2015/02	<b>Frequency:</b>	MONTHLY
<b>Regulation:</b>	MISA COMPLIANCE	<b>Sector:</b>	PETROLEUM REFINERIES
<b>Value:</b>	69636.8	<b>Component Type:</b>	MAXIMUM
<b>Unit of Measure:</b>	M3/D		
<b>Control Point Name:</b>	PLANT - ONCE THROUGH COOLING WATER (OTCW)		
<b>Parameter Name:</b>	FLOW		

**MISA Industrial Wastewater Discharge**

<b>Company Code:</b>	0000130104	<b>Result Structure:</b>	MISA MONTHLY REPORTING
<b>Control Point ID:</b>	0800	<b>Param Reported As:</b>	AS PHENOL
<b>Sample Date:</b>	2015/08	<b>Frequency:</b>	MONTHLY
<b>Regulation:</b>	MISA COMPLIANCE	<b>Sector:</b>	PETROLEUM REFINERIES
<b>Value:</b>	4	<b>Component Type:</b>	NUM. IN AVERAGE
<b>Unit of Measure:</b>	KG/D		
<b>Control Point Name:</b>	PLANT - ONCE THROUGH COOLING WATER (OTCW)		
<b>Parameter Name:</b>	PHENOLICS, UNFILTERED REACTIVE		

**MISA Industrial Wastewater Discharge**

**Company Code:** 0000130104  
**Control Point ID:** 0800  
**Sample Date:** 2015/09  
**Regulation:** MISA COMPLIANCE  
**Value:** 67530.5  
**Unit of Measure:** M3/D  
**Control Point Name:** PLANT - ONCE THROUGH COOLING WATER (OTCW)  
**Parameter Name:** FLOW

**Result Structure:** MISA MONTHLY REPORTING  
**Param Reported As:** NOT APPLICABLE  
**Frequency:** MONTHLY  
**Sector:** PETROLEUM REFINERIES  
**Component Type:** MINIMUM

**MISA Industrial Wastewater Discharge**

**Company Code:** 0000130104  
**Control Point ID:** 0800  
**Sample Date:** 2015/09  
**Regulation:** MISA COMPLIANCE  
**Value:** 0.06753  
**Unit of Measure:** KG/D  
**Control Point Name:** PLANT - ONCE THROUGH COOLING WATER (OTCW)  
**Parameter Name:** PHENOLICS, UNFILTERED REACTIVE

**Result Structure:** MISA MONTHLY REPORTING  
**Param Reported As:** AS PHENOL  
**Frequency:** MONTHLY  
**Sector:** PETROLEUM REFINERIES  
**Component Type:** MINIMUM

**MISA Industrial Wastewater Discharge**

**Company Code:** 0000130104  
**Control Point ID:** 0800  
**Sample Date:** 2015/11  
**Regulation:** MISA COMPLIANCE  
**Value:** 0.52671  
**Unit of Measure:** KG/D  
**Control Point Name:** PLANT - ONCE THROUGH COOLING WATER (OTCW)  
**Parameter Name:** SULPHIDE, UNFILTERED REACTIVE

**Result Structure:** MISA MONTHLY REPORTING  
**Param Reported As:** AS SULPHIDE  
**Frequency:** MONTHLY  
**Sector:** PETROLEUM REFINERIES  
**Component Type:** AVERAGE

**MISA Industrial Wastewater Discharge**

**Company Code:** 0000130104  
**Control Point ID:** 0800  
**Sample Date:** 2015/11  
**Regulation:** MISA COMPLIANCE  
**Value:** 0.52445  
**Unit of Measure:** KG/D  
**Control Point Name:** PLANT - ONCE THROUGH COOLING WATER (OTCW)  
**Parameter Name:** SULPHIDE, UNFILTERED REACTIVE

**Result Structure:** MISA MONTHLY REPORTING  
**Param Reported As:** AS SULPHIDE  
**Frequency:** MONTHLY  
**Sector:** PETROLEUM REFINERIES  
**Component Type:** MINIMUM

**MISA Industrial Wastewater Discharge**

**Company Code:** 0000130104  
**Control Point ID:** 0800  
**Sample Date:** 2015/08  
**Regulation:** MISA COMPLIANCE  
**Value:** 75491.3  
**Unit of Measure:** M3/D  
**Control Point Name:** PLANT - ONCE THROUGH COOLING WATER (OTCW)  
**Parameter Name:** FLOW

**Result Structure:** MISA MONTHLY REPORTING  
**Param Reported As:** NOT APPLICABLE  
**Frequency:** MONTHLY  
**Sector:** PETROLEUM REFINERIES  
**Component Type:** MAXIMUM

**MISA Industrial Wastewater Discharge**

**Company Code:** 0000130104  
**Control Point ID:** 0700  
**Sample Date:** 2015/05  
**Regulation:** MISA COMPLIANCE  
**Value:** 0.13429

**Result Structure:** MISA MONTHLY REPORTING  
**Param Reported As:** AS NITROGEN  
**Frequency:** MONTHLY  
**Sector:** PETROLEUM REFINERIES  
**Component Type:** AVERAGE



**Unit of Measure:** KG/D  
**Control Point Name:** PLANT - PROCESS EFFLUENT  
**Parameter Name:** AMMONIUM+AMMONIA, TOTAL FILTER.REAC

**MISA Industrial Wastewater**  
**Discharge**

<b>Company Code:</b>	0000130104	<b>Result Structure:</b>	MISA MONTHLY REPORTING
<b>Control Point ID:</b>	0700	<b>Param Reported As:</b>	NOT APPLICABLE
<b>Sample Date:</b>	2015/05	<b>Frequency:</b>	MONTHLY
<b>Regulation:</b>	MISA COMPLIANCE	<b>Sector:</b>	PETROLEUM REFINERIES
<b>Value:</b>	12492	<b>Component Type:</b>	MAXIMUM
<b>Unit of Measure:</b>	M3/D		
<b>Control Point Name:</b>	PLANT - PROCESS EFFLUENT		
<b>Parameter Name:</b>	FLOW		

**MISA Industrial Wastewater**  
**Discharge**

<b>Company Code:</b>	0000130104	<b>Result Structure:</b>	MISA MONTHLY REPORTING
<b>Control Point ID:</b>	0700	<b>Param Reported As:</b>	NOT APPLICABLE
<b>Sample Date:</b>	2015/09	<b>Frequency:</b>	MONTHLY
<b>Regulation:</b>	MISA COMPLIANCE	<b>Sector:</b>	PETROLEUM REFINERIES
<b>Value:</b>	10.55	<b>Component Type:</b>	MAXIMUM
<b>Unit of Measure:</b>	KG/D		
<b>Control Point Name:</b>	PLANT - PROCESS EFFLUENT		
<b>Parameter Name:</b>	RESIDUE, PARTICULATE		

**MISA Industrial Wastewater**  
**Discharge**

<b>Company Code:</b>	0000130104	<b>Result Structure:</b>	MISA MONTHLY REPORTING
<b>Control Point ID:</b>	0700	<b>Param Reported As:</b>	NOT APPLICABLE
<b>Sample Date:</b>	2015/09	<b>Frequency:</b>	MONTHLY
<b>Regulation:</b>	MISA COMPLIANCE	<b>Sector:</b>	PETROLEUM REFINERIES
<b>Value:</b>	8.089	<b>Component Type:</b>	MAXIMUM
<b>Unit of Measure:</b>	KG/D		
<b>Control Point Name:</b>	PLANT - PROCESS EFFLUENT		
<b>Parameter Name:</b>	RESIDUE,PART LOSS ON IGNIT.		

**MISA Industrial Wastewater**  
**Discharge**

<b>Company Code:</b>	0000130104	<b>Result Structure:</b>	MISA MONTHLY REPORTING
<b>Control Point ID:</b>	0700	<b>Param Reported As:</b>	NOT APPLICABLE
<b>Sample Date:</b>	2015/09	<b>Frequency:</b>	MONTHLY
<b>Regulation:</b>	MISA COMPLIANCE	<b>Sector:</b>	PETROLEUM REFINERIES
<b>Value:</b>	2.867	<b>Component Type:</b>	MINIMUM
<b>Unit of Measure:</b>	KG/D		
<b>Control Point Name:</b>	PLANT - PROCESS EFFLUENT		
<b>Parameter Name:</b>	RESIDUE,PART LOSS ON IGNIT.		

**MISA Industrial Wastewater**  
**Discharge**

<b>Company Code:</b>	0000130104	<b>Result Structure:</b>	MISA MONTHLY REPORTING
<b>Control Point ID:</b>	0800	<b>Param Reported As:</b>	NOT APPLICABLE
<b>Sample Date:</b>	2015/11	<b>Frequency:</b>	MONTHLY
<b>Regulation:</b>	MISA COMPLIANCE	<b>Sector:</b>	PETROLEUM REFINERIES
<b>Value:</b>	0.014985	<b>Component Type:</b>	MINIMUM
<b>Unit of Measure:</b>	KG/D		
<b>Control Point Name:</b>	PLANT - ONCE THROUGH COOLING WATER (OTCW)		
<b>Parameter Name:</b>	BENZENE C6H6		

**MISA Industrial Wastewater Discharge**

**Company Code:** 0000130104  
**Control Point ID:** 0700  
**Sample Date:** 2015/01  
**Regulation:** MISA COMPLIANCE  
**Value:** 22.15  
**Unit of Measure:** KG/D  
**Control Point Name:** PLANT - PROCESS EFFLUENT  
**Parameter Name:** CARBON, DISSOLVED ORGANIC

**Result Structure:** MISA MONTHLY REPORTING  
**Param Reported As:** AS CARBON  
**Frequency:** MONTHLY  
**Sector:** PETROLEUM REFINERIES  
**Component Type:** MAXIMUM

**MISA Industrial Wastewater Discharge**

**Company Code:** 0000130104  
**Control Point ID:** 0700  
**Sample Date:** 2015/12  
**Regulation:** MISA COMPLIANCE  
**Value:** 28.143  
**Unit of Measure:** KG/D  
**Control Point Name:** PLANT - PROCESS EFFLUENT  
**Parameter Name:** CARBON, DISSOLVED ORGANIC

**Result Structure:** MISA MONTHLY REPORTING  
**Param Reported As:** AS CARBON  
**Frequency:** MONTHLY  
**Sector:** PETROLEUM REFINERIES  
**Component Type:** MAXIMUM

**MISA Industrial Wastewater Discharge**

**Company Code:** 0000130104  
**Control Point ID:** 0700  
**Sample Date:** 2015/12  
**Regulation:** MISA COMPLIANCE  
**Value:** 4031  
**Unit of Measure:** M3/D  
**Control Point Name:** PLANT - PROCESS EFFLUENT  
**Parameter Name:** FLOW

**Result Structure:** MISA MONTHLY REPORTING  
**Param Reported As:** NOT APPLICABLE  
**Frequency:** MONTHLY  
**Sector:** PETROLEUM REFINERIES  
**Component Type:** MINIMUM

**MISA Industrial Wastewater Discharge**

**Company Code:** 0000130104  
**Control Point ID:** 0700  
**Sample Date:** 2015/10  
**Regulation:** MISA COMPLIANCE  
**Value:** 4.069  
**Unit of Measure:** KG/D  
**Control Point Name:** PLANT - PROCESS EFFLUENT  
**Parameter Name:** RESIDUE,PART LOSS ON IGNIT.

**Result Structure:** MISA MONTHLY REPORTING  
**Param Reported As:** NOT APPLICABLE  
**Frequency:** MONTHLY  
**Sector:** PETROLEUM REFINERIES  
**Component Type:** MINIMUM

**MISA Industrial Wastewater Discharge**

**Company Code:** 0000130104  
**Control Point ID:** 0700  
**Sample Date:** 2015/10  
**Regulation:** MISA COMPLIANCE  
**Value:** 2.2163  
**Unit of Measure:** KG/D  
**Control Point Name:** PLANT - PROCESS EFFLUENT  
**Parameter Name:** SOLVENT EXTRACTABLES

**Result Structure:** MISA MONTHLY REPORTING  
**Param Reported As:** NOT APPLICABLE  
**Frequency:** MONTHLY  
**Sector:** PETROLEUM REFINERIES  
**Component Type:** AVERAGE

**MISA Industrial Wastewater Discharge**

**Company Code:** 0000130104  
**Control Point ID:** 0700

**Result Structure:** MISA MONTHLY REPORTING  
**Param Reported As:** AS SULPHIDE

**Sample Date:** 2015/10  
**Regulation:** MISA COMPLIANCE  
**Value:** 0.048615  
**Unit of Measure:** KG/D  
**Control Point Name:** PLANT - PROCESS EFFLUENT  
**Parameter Name:** SULPHIDE, UNFILTERED REACTIVE

**Frequency:** MONTHLY  
**Sector:** PETROLEUM REFINERIES  
**Component Type:** MAXIMUM

**MISA Industrial Wastewater Discharge**

**Company Code:** 0000130104  
**Control Point ID:** 0700  
**Sample Date:** 2015/10  
**Regulation:** MISA COMPLIANCE  
**Value:** 4  
**Unit of Measure:** KG/D  
**Control Point Name:** PLANT - PROCESS EFFLUENT  
**Parameter Name:** SULPHIDE, UNFILTERED REACTIVE

**Result Structure:** MISA MONTHLY REPORTING  
**Param Reported As:** AS SULPHIDE  
**Frequency:** MONTHLY  
**Sector:** PETROLEUM REFINERIES  
**Component Type:** NUM. IN AVERAGE

**MISA Industrial Wastewater Discharge**

**Company Code:** 0000130104  
**Control Point ID:** 0700  
**Sample Date:** 2015/01  
**Regulation:** MISA COMPLIANCE  
**Value:** 2.6494  
**Unit of Measure:** KG/D  
**Control Point Name:** PLANT - PROCESS EFFLUENT  
**Parameter Name:** SOLVENT EXTRACTABLES

**Result Structure:** MISA MONTHLY REPORTING  
**Param Reported As:** NOT APPLICABLE  
**Frequency:** MONTHLY  
**Sector:** PETROLEUM REFINERIES  
**Component Type:** AVERAGE

**MISA Industrial Wastewater Discharge**

**Company Code:** 0000130104  
**Control Point ID:** 0800  
**Sample Date:** 2015/04  
**Regulation:** MISA COMPLIANCE  
**Value:** 0.075029  
**Unit of Measure:** KG/D  
**Control Point Name:** PLANT - ONCE THROUGH COOLING WATER (OTCW)  
**Parameter Name:** PHENOLICS, UNFILTERED REACTIVE

**Result Structure:** MISA MONTHLY REPORTING  
**Param Reported As:** AS PHENOL  
**Frequency:** MONTHLY  
**Sector:** PETROLEUM REFINERIES  
**Component Type:** MAXIMUM

**MISA Industrial Wastewater Discharge**

**Company Code:** 0000130104  
**Control Point ID:** 0800  
**Sample Date:** 2015/04  
**Regulation:** MISA COMPLIANCE  
**Value:** 0.072372  
**Unit of Measure:** KG/D  
**Control Point Name:** PLANT - ONCE THROUGH COOLING WATER (OTCW)  
**Parameter Name:** PHENOLICS, UNFILTERED REACTIVE

**Result Structure:** MISA MONTHLY REPORTING  
**Param Reported As:** AS PHENOL  
**Frequency:** MONTHLY  
**Sector:** PETROLEUM REFINERIES  
**Component Type:** MINIMUM

**MISA Industrial Wastewater Discharge**

**Company Code:** 0000130104  
**Control Point ID:** 0800  
**Sample Date:** 2015/05  
**Regulation:** MISA COMPLIANCE  
**Value:** 0.015223  
**Unit of Measure:** KG/D  
**Control Point Name:** PLANT - ONCE THROUGH COOLING WATER (OTCW)

**Result Structure:** MISA MONTHLY REPORTING  
**Param Reported As:** NOT APPLICABLE  
**Frequency:** MONTHLY  
**Sector:** PETROLEUM REFINERIES  
**Component Type:** MAXIMUM

Parameter Name: BENZENE C6H6

**MISA Industrial Wastewater Discharge**

<b>Company Code:</b>	0000130104	<b>Result Structure:</b>	MISA MONTHLY REPORTING
<b>Control Point ID:</b>	0700	<b>Param Reported As:</b>	AS PHENOL
<b>Sample Date:</b>	2015/11	<b>Frequency:</b>	MONTHLY
<b>Regulation:</b>	MISA COMPLIANCE	<b>Sector:</b>	PETROLEUM REFINERIES
<b>Value:</b>	30	<b>Component Type:</b>	NUM. IN AVERAGE
<b>Unit of Measure:</b>	KG/D		
<b>Control Point Name:</b>	PLANT - PROCESS EFFLUENT		
<b>Parameter Name:</b>	PHENOLICS, UNFILTERED REACTIVE		

**MISA Industrial Wastewater Discharge**

<b>Company Code:</b>	0000130104	<b>Result Structure:</b>	MISA MONTHLY REPORTING
<b>Control Point ID:</b>	0700	<b>Param Reported As:</b>	AS PHOSPHORUS
<b>Sample Date:</b>	2015/11	<b>Frequency:</b>	MONTHLY
<b>Regulation:</b>	MISA COMPLIANCE	<b>Sector:</b>	PETROLEUM REFINERIES
<b>Value:</b>	0.15549	<b>Component Type:</b>	AVERAGE
<b>Unit of Measure:</b>	KG/D		
<b>Control Point Name:</b>	PLANT - PROCESS EFFLUENT		
<b>Parameter Name:</b>	PHOSPHORUS, UNFILTERED TOTAL		

**MISA Industrial Wastewater Discharge**

<b>Company Code:</b>	0000130104	<b>Result Structure:</b>	MISA MONTHLY REPORTING
<b>Control Point ID:</b>	0700	<b>Param Reported As:</b>	AS PHOSPHORUS
<b>Sample Date:</b>	2015/11	<b>Frequency:</b>	MONTHLY
<b>Regulation:</b>	MISA COMPLIANCE	<b>Sector:</b>	PETROLEUM REFINERIES
<b>Value:</b>	0.05593	<b>Component Type:</b>	MINIMUM
<b>Unit of Measure:</b>	KG/D		
<b>Control Point Name:</b>	PLANT - PROCESS EFFLUENT		
<b>Parameter Name:</b>	PHOSPHORUS, UNFILTERED TOTAL		

**MISA Industrial Wastewater Discharge**

<b>Company Code:</b>	0000130104	<b>Result Structure:</b>	MISA MONTHLY REPORTING
<b>Control Point ID:</b>	0800	<b>Param Reported As:</b>	NOT APPLICABLE
<b>Sample Date:</b>	2015/05	<b>Frequency:</b>	MONTHLY
<b>Regulation:</b>	MISA COMPLIANCE	<b>Sector:</b>	PETROLEUM REFINERIES
<b>Value:</b>	4	<b>Component Type:</b>	NUM. IN AVERAGE
<b>Unit of Measure:</b>	M3/D		
<b>Control Point Name:</b>	PLANT - ONCE THROUGH COOLING WATER (OTCW)		
<b>Parameter Name:</b>	FLOW		

**MISA Industrial Wastewater Discharge**

<b>Company Code:</b>	0000130104	<b>Result Structure:</b>	MISA MONTHLY REPORTING
<b>Control Point ID:</b>	0800	<b>Param Reported As:</b>	AS PHENOL
<b>Sample Date:</b>	2015/05	<b>Frequency:</b>	MONTHLY
<b>Regulation:</b>	MISA COMPLIANCE	<b>Sector:</b>	PETROLEUM REFINERIES
<b>Value:</b>	0.074313	<b>Component Type:</b>	MAXIMUM
<b>Unit of Measure:</b>	KG/D		
<b>Control Point Name:</b>	PLANT - ONCE THROUGH COOLING WATER (OTCW)		
<b>Parameter Name:</b>	PHENOLICS, UNFILTERED REACTIVE		

**MISA Industrial Wastewater Discharge**

<b>Company Code:</b>	0000130104	<b>Result Structure:</b>	MISA MONTHLY REPORTING
<b>Control Point ID:</b>	0800	<b>Param Reported As:</b>	NOT APPLICABLE
<b>Sample Date:</b>	2015/12	<b>Frequency:</b>	MONTHLY
<b>Regulation:</b>	MISA COMPLIANCE	<b>Sector:</b>	PETROLEUM REFINERIES
<b>Value:</b>	0.014325	<b>Component Type:</b>	MINIMUM
<b>Unit of Measure:</b>	KG/D		
<b>Control Point Name:</b>	PLANT - ONCE THROUGH COOLING WATER (OTCW)		
<b>Parameter Name:</b>	TOLUENE C7H8		

**MISA Industrial Wastewater Discharge**

<b>Company Code:</b>	0000130104	<b>Result Structure:</b>	MISA MONTHLY REPORTING
<b>Control Point ID:</b>	0700	<b>Param Reported As:</b>	AS PHOSPHORUS
<b>Sample Date:</b>	2015/03	<b>Frequency:</b>	MONTHLY
<b>Regulation:</b>	MISA COMPLIANCE	<b>Sector:</b>	PETROLEUM REFINERIES
<b>Value:</b>	1.6542	<b>Component Type:</b>	MAXIMUM
<b>Unit of Measure:</b>	KG/D		
<b>Control Point Name:</b>	PLANT - PROCESS EFFLUENT		
<b>Parameter Name:</b>	PHOSPHORUS,UNFILTERED TOTAL		

**MISA Industrial Wastewater Discharge**

<b>Company Code:</b>	0000130104	<b>Result Structure:</b>	MISA MONTHLY REPORTING
<b>Control Point ID:</b>	0800	<b>Param Reported As:</b>	AS SULPHIDE
<b>Sample Date:</b>	2015/03	<b>Frequency:</b>	MONTHLY
<b>Regulation:</b>	MISA COMPLIANCE	<b>Sector:</b>	PETROLEUM REFINERIES
<b>Value:</b>	0.51701	<b>Component Type:</b>	AVERAGE
<b>Unit of Measure:</b>	KG/D		
<b>Control Point Name:</b>	PLANT - ONCE THROUGH COOLING WATER (OTCW)		
<b>Parameter Name:</b>	SULPHIDE, UNFILTERED REACTIVE		

**MISA Industrial Wastewater Discharge**

<b>Company Code:</b>	0000130104	<b>Result Structure:</b>	MISA MONTHLY REPORTING
<b>Control Point ID:</b>	0800	<b>Param Reported As:</b>	NOT APPLICABLE
<b>Sample Date:</b>	2015/03	<b>Frequency:</b>	MONTHLY
<b>Regulation:</b>	MISA COMPLIANCE	<b>Sector:</b>	PETROLEUM REFINERIES
<b>Value:</b>	4	<b>Component Type:</b>	NUM. IN AVERAGE
<b>Unit of Measure:</b>	KG/D		
<b>Control Point Name:</b>	PLANT - ONCE THROUGH COOLING WATER (OTCW)		
<b>Parameter Name:</b>	TOLUENE C7H8		

**Site:** IMPERIAL OIL LIMITED  
TORONTO ON

**Database:**  
SRDS

<b>Company Code:</b>		<b>Sector:</b>	
<b>Works ID:</b>		<b>Region:</b>	
<b>SIC:</b>		<b>District:</b>	
<b>SIC1:</b>		<b>UTM Zone:</b>	
<b>SIC1 Desc:</b>		<b>UTM Easting:</b>	
<b>SIC2:</b>		<b>UTM Northing:</b>	
<b>SIC2 Desc:</b>		<b>UTM Precision:</b>	
<b>SIC3:</b>		<b>Minor Basin:</b>	
<b>SIC3 Desc:</b>		<b>Major Basin:</b>	
<b>Body of Water:</b>		<b>Report Year:</b>	1990-1994
<b>Terminal Stream:</b>			
<b>SIC Desc:</b>			
<b>Mailing Address:</b>			
<b>Corp Address:</b>			

**Site:** PETRO-CANADA LUBRICANTS INC.

**Database:**  
SRDS

MISSISSAUGA ON

Company Code: 0000130104  
Works ID:  
SIC:  
SIC1:  
SIC1 Desc:  
SIC2:  
SIC2 Desc:  
SIC3:  
SIC3 Desc:  
Body of Water:  
Terminal Stream:  
SIC Desc:  
Mailing Address:  
Corp Address:

Sector:  
Region:  
District:  
UTM Zone:  
UTM Easting:  
UTM Northing:  
UTM Precision:  
Minor Basin:  
Major Basin:  
Report Year: 2013

MISA Industrial Wastewater Discharge

Company Code: 0000130104-2013  
Control Point ID: 0800  
Sample Date:  
Regulation: MISA COMPLIANCE  
Value: 0.069506  
Unit of Measure: KG/D  
Control Point Name: PLANT - ONCE THROUGH COOLING WATER (OTCW)  
Parameter Name: PHENOLICS, UNFILTERED REACTIVE

Result Structure: MISA MONTHLY REPORTING  
Param Reported As: AS PHENOL  
Frequency: MONTHLY  
Sector: PETROLEUM REFINERIES  
Component Type: MAXIMUM

MISA Industrial Wastewater Discharge

Company Code: 0000130104-2013  
Control Point ID: 0800  
Sample Date:  
Regulation: MISA COMPLIANCE  
Value: 0.0011627  
Unit of Measure: KG/D  
Control Point Name: PLANT - ONCE THROUGH COOLING WATER (OTCW)  
Parameter Name: TOLUENE C7H8

Result Structure: MISA MONTHLY REPORTING  
Param Reported As: NOT APPLICABLE  
Frequency: MONTHLY  
Sector: PETROLEUM REFINERIES  
Component Type: MINIMUM

MISA Industrial Wastewater Discharge

Company Code: 0000130104-2013  
Control Point ID: 0700  
Sample Date:  
Regulation: MISA COMPLIANCE  
Value: 0.010637  
Unit of Measure: KG/D  
Control Point Name: PLANT - PROCESS EFFLUENT  
Parameter Name: PHENOLICS, UNFILTERED REACTIVE

Result Structure: MISA MONTHLY REPORTING  
Param Reported As: AS PHENOL  
Frequency: MONTHLY  
Sector: PETROLEUM REFINERIES  
Component Type: AVERAGE

MISA Industrial Wastewater Discharge

Company Code: 0000130104-2013  
Control Point ID: 0700  
Sample Date:  
Regulation: MISA COMPLIANCE  
Value: 28.786  
Unit of Measure: KG/D  
Control Point Name: PLANT - PROCESS EFFLUENT  
Parameter Name: CARBON, DISSOLVED ORGANIC

Result Structure: MISA MONTHLY REPORTING  
Param Reported As: AS CARBON  
Frequency: MONTHLY  
Sector: PETROLEUM REFINERIES  
Component Type: MAXIMUM

**MISA Industrial Wastewater Discharge**

<b>Company Code:</b>	0000130104-2013	<b>Result Structure:</b>	MISA MONTHLY REPORTING
<b>Control Point ID:</b>	0800	<b>Param Reported As:</b>	NOT APPLICABLE
<b>Sample Date:</b>		<b>Frequency:</b>	MONTHLY
<b>Regulation:</b>	MISA COMPLIANCE	<b>Sector:</b>	PETROLEUM REFINERIES
<b>Value:</b>	0.013274	<b>Component Type:</b>	AVERAGE
<b>Unit of Measure:</b>	KG/D		
<b>Control Point Name:</b>	PLANT - ONCE THROUGH COOLING WATER (OTCW)		
<b>Parameter Name:</b>	BENZENE C6H6		

**MISA Industrial Wastewater Discharge**

<b>Company Code:</b>	0000130104-2013	<b>Result Structure:</b>	MISA MONTHLY REPORTING
<b>Control Point ID:</b>	0800	<b>Param Reported As:</b>	AS PHENOL
<b>Sample Date:</b>		<b>Frequency:</b>	MONTHLY
<b>Regulation:</b>	MISA COMPLIANCE	<b>Sector:</b>	PETROLEUM REFINERIES
<b>Value:</b>	0.067184	<b>Component Type:</b>	MAXIMUM
<b>Unit of Measure:</b>	KG/D		
<b>Control Point Name:</b>	PLANT - ONCE THROUGH COOLING WATER (OTCW)		
<b>Parameter Name:</b>	PHENOLICS, UNFILTERED REACTIVE		

**MISA Industrial Wastewater Discharge**

<b>Company Code:</b>	0000130104-2013	<b>Result Structure:</b>	MISA MONTHLY REPORTING
<b>Control Point ID:</b>	0800	<b>Param Reported As:</b>	AS SULPHIDE
<b>Sample Date:</b>		<b>Frequency:</b>	MONTHLY
<b>Regulation:</b>	MISA COMPLIANCE	<b>Sector:</b>	PETROLEUM REFINERIES
<b>Value:</b>	0.46898	<b>Component Type:</b>	AVERAGE
<b>Unit of Measure:</b>	KG/D		
<b>Control Point Name:</b>	PLANT - ONCE THROUGH COOLING WATER (OTCW)		
<b>Parameter Name:</b>	SULPHIDE, UNFILTERED REACTIVE		

**MISA Industrial Wastewater Discharge**

<b>Company Code:</b>	0000130104-2013	<b>Result Structure:</b>	MISA MONTHLY REPORTING
<b>Control Point ID:</b>	0800	<b>Param Reported As:</b>	AS PHENOL
<b>Sample Date:</b>		<b>Frequency:</b>	MONTHLY
<b>Regulation:</b>	MISA COMPLIANCE	<b>Sector:</b>	PETROLEUM REFINERIES
<b>Value:</b>	0.0058132	<b>Component Type:</b>	MINIMUM
<b>Unit of Measure:</b>	KG/D		
<b>Control Point Name:</b>	PLANT - ONCE THROUGH COOLING WATER (OTCW)		
<b>Parameter Name:</b>	PHENOLICS, UNFILTERED REACTIVE		

**MISA Industrial Wastewater Discharge**

<b>Company Code:</b>	0000130104-2013	<b>Result Structure:</b>	MISA MONTHLY REPORTING
<b>Control Point ID:</b>	0700	<b>Param Reported As:</b>	AS PHOSPHORUS
<b>Sample Date:</b>		<b>Frequency:</b>	MONTHLY
<b>Regulation:</b>	MISA COMPLIANCE	<b>Sector:</b>	PETROLEUM REFINERIES
<b>Value:</b>	0.8414	<b>Component Type:</b>	MINIMUM
<b>Unit of Measure:</b>	KG/D		
<b>Control Point Name:</b>	PLANT - PROCESS EFFLUENT		
<b>Parameter Name:</b>	PHOSPHORUS, UNFILTERED TOTAL		

**MISA Industrial Wastewater Discharge**

<b>Company Code:</b>	0000130104-2013	<b>Result Structure:</b>	MISA MONTHLY REPORTING
<b>Control Point ID:</b>	0700	<b>Param Reported As:</b>	AS PHENOL

**Sample Date:**  
**Regulation:** MISA COMPLIANCE  
**Value:** 0.0098582  
**Unit of Measure:** KG/D  
**Control Point Name:** PLANT - PROCESS EFFLUENT  
**Parameter Name:** PHENOLICS, UNFILTERED REACTIVE

**Frequency:** MONTHLY  
**Sector:** PETROLEUM REFINERIES  
**Component Type:** AVERAGE

**MISA Industrial Wastewater Discharge**

**Company Code:** 0000130104-2013  
**Control Point ID:** 0800  
**Sample Date:**  
**Regulation:** MISA COMPLIANCE  
**Value:** 75311.6  
**Unit of Measure:** M3/D  
**Control Point Name:** PLANT - ONCE THROUGH COOLING WATER (OTCW)  
**Parameter Name:** FLOW

**Result Structure:** MISA MONTHLY REPORTING  
**Param Reported As:** NOT APPLICABLE  
**Frequency:** MONTHLY  
**Sector:** PETROLEUM REFINERIES  
**Component Type:** AVERAGE

**MISA Industrial Wastewater Discharge**

**Company Code:** 0000130104-2013  
**Control Point ID:** 0800  
**Sample Date:**  
**Regulation:** MISA COMPLIANCE  
**Value:** 0.011968  
**Unit of Measure:** KG/D  
**Control Point Name:** PLANT - ONCE THROUGH COOLING WATER (OTCW)  
**Parameter Name:** TOLUENE C7H8

**Result Structure:** MISA MONTHLY REPORTING  
**Param Reported As:** NOT APPLICABLE  
**Frequency:** MONTHLY  
**Sector:** PETROLEUM REFINERIES  
**Component Type:** MINIMUM

**MISA Industrial Wastewater Discharge**

**Company Code:** 0000130104-2013  
**Control Point ID:** 0800  
**Sample Date:**  
**Regulation:** MISA COMPLIANCE  
**Value:** 76819.4  
**Unit of Measure:** M3/D  
**Control Point Name:** PLANT - ONCE THROUGH COOLING WATER (OTCW)  
**Parameter Name:** FLOW

**Result Structure:** MISA MONTHLY REPORTING  
**Param Reported As:** NOT APPLICABLE  
**Frequency:** MONTHLY  
**Sector:** PETROLEUM REFINERIES  
**Component Type:** AVERAGE

**MISA Industrial Wastewater Discharge**

**Company Code:** 0000130104-2013  
**Control Point ID:** 0800  
**Sample Date:**  
**Regulation:** MISA COMPLIANCE  
**Value:** 0.015364  
**Unit of Measure:** KG/D  
**Control Point Name:** PLANT - ONCE THROUGH COOLING WATER (OTCW)  
**Parameter Name:** TOLUENE C7H8

**Result Structure:** MISA MONTHLY REPORTING  
**Param Reported As:** NOT APPLICABLE  
**Frequency:** MONTHLY  
**Sector:** PETROLEUM REFINERIES  
**Component Type:** AVERAGE

**MISA Industrial Wastewater Discharge**

**Company Code:** 0000130104-2013  
**Control Point ID:** 0800  
**Sample Date:**  
**Regulation:** MISA COMPLIANCE  
**Value:** 0.015791  
**Unit of Measure:** KG/D  
**Control Point Name:** PLANT - ONCE THROUGH COOLING WATER (OTCW)

**Result Structure:** MISA MONTHLY REPORTING  
**Param Reported As:** NOT APPLICABLE  
**Frequency:** MONTHLY  
**Sector:** PETROLEUM REFINERIES  
**Component Type:** AVERAGE



Parameter Name: TOLUENE C7H8

**MISA Industrial Wastewater Discharge**

<b>Company Code:</b>	0000130104-2013	<b>Result Structure:</b>	MISA MONTHLY REPORTING
<b>Control Point ID:</b>	0800	<b>Param Reported As:</b>	AS PHENOL
<b>Sample Date:</b>		<b>Frequency:</b>	MONTHLY
<b>Regulation:</b>	MISA COMPLIANCE	<b>Sector:</b>	PETROLEUM REFINERIES
<b>Value:</b>	0.063581	<b>Component Type:</b>	AVERAGE
<b>Unit of Measure:</b>	KG/D		
<b>Control Point Name:</b>	PLANT - ONCE THROUGH COOLING WATER (OTCW)		
<b>Parameter Name:</b>	PHENOLICS, UNFILTERED REACTIVE		

**MISA Industrial Wastewater Discharge**

<b>Company Code:</b>	0000130104-2013	<b>Result Structure:</b>	MISA MONTHLY REPORTING
<b>Control Point ID:</b>	0700	<b>Param Reported As:</b>	AS NITROGEN
<b>Sample Date:</b>		<b>Frequency:</b>	MONTHLY
<b>Regulation:</b>	MISA COMPLIANCE	<b>Sector:</b>	PETROLEUM REFINERIES
<b>Value:</b>	0	<b>Component Type:</b>	AVERAGE
<b>Unit of Measure:</b>	KG/D		
<b>Control Point Name:</b>	PLANT - PROCESS EFFLUENT		
<b>Parameter Name:</b>	AMMONIUM+AMMONIA, TOTAL FILTER.REAC		

**MISA Industrial Wastewater Discharge**

<b>Company Code:</b>	0000130104-2013	<b>Result Structure:</b>	MISA MONTHLY REPORTING
<b>Control Point ID:</b>	0700	<b>Param Reported As:</b>	NOT APPLICABLE
<b>Sample Date:</b>		<b>Frequency:</b>	MONTHLY
<b>Regulation:</b>	MISA COMPLIANCE	<b>Sector:</b>	PETROLEUM REFINERIES
<b>Value:</b>	4.7527	<b>Component Type:</b>	AVERAGE
<b>Unit of Measure:</b>	KG/D		
<b>Control Point Name:</b>	PLANT - PROCESS EFFLUENT		
<b>Parameter Name:</b>	SOLVENT EXTRACTABLES		

**MISA Industrial Wastewater Discharge**

<b>Company Code:</b>	0000130104-2013	<b>Result Structure:</b>	MISA MONTHLY REPORTING
<b>Control Point ID:</b>	0800	<b>Param Reported As:</b>	NOT APPLICABLE
<b>Sample Date:</b>		<b>Frequency:</b>	MONTHLY
<b>Regulation:</b>	MISA COMPLIANCE	<b>Sector:</b>	PETROLEUM REFINERIES
<b>Value:</b>	66194.9	<b>Component Type:</b>	AVERAGE
<b>Unit of Measure:</b>	M3/D		
<b>Control Point Name:</b>	PLANT - ONCE THROUGH COOLING WATER (OTCW)		
<b>Parameter Name:</b>	FLOW		

**MISA Industrial Wastewater Discharge**

<b>Company Code:</b>	0000130104-2013	<b>Result Structure:</b>	MISA MONTHLY REPORTING
<b>Control Point ID:</b>	0700	<b>Param Reported As:</b>	AS SULPHIDE
<b>Sample Date:</b>		<b>Frequency:</b>	MONTHLY
<b>Regulation:</b>	MISA COMPLIANCE	<b>Sector:</b>	PETROLEUM REFINERIES
<b>Value:</b>	4	<b>Component Type:</b>	NUM. IN AVERAGE
<b>Unit of Measure:</b>			
<b>Control Point Name:</b>	PLANT - PROCESS EFFLUENT		
<b>Parameter Name:</b>	SULPHIDE, UNFILTERED REACTIVE		

**MISA Industrial Wastewater Discharge**

**Company Code:** 0000130104-2013  
**Control Point ID:** 0700  
**Sample Date:**  
**Regulation:** MISA COMPLIANCE  
**Value:** 0.023121  
**Unit of Measure:** KG/D  
**Control Point Name:** PLANT - PROCESS EFFLUENT  
**Parameter Name:** SULPHIDE, UNFILTERED REACTIVE

**Result Structure:** MISA MONTHLY REPORTING  
**Param Reported As:** AS SULPHIDE  
**Frequency:** MONTHLY  
**Sector:** PETROLEUM REFINERIES  
**Component Type:** MINIMUM

**MISA Industrial Wastewater Discharge**

**Company Code:** 0000130104-2013  
**Control Point ID:** 0700  
**Sample Date:**  
**Regulation:** MISA COMPLIANCE  
**Value:** 0.078684  
**Unit of Measure:** KG/D  
**Control Point Name:** PLANT - PROCESS EFFLUENT  
**Parameter Name:** SULPHIDE, UNFILTERED REACTIVE

**Result Structure:** MISA MONTHLY REPORTING  
**Param Reported As:** AS SULPHIDE  
**Frequency:** MONTHLY  
**Sector:** PETROLEUM REFINERIES  
**Component Type:** AVERAGE

**MISA Industrial Wastewater Discharge**

**Company Code:** 0000130104-2013  
**Control Point ID:** 0700  
**Sample Date:**  
**Regulation:** MISA COMPLIANCE  
**Value:** 9.2278  
**Unit of Measure:** KG/D  
**Control Point Name:** PLANT - PROCESS EFFLUENT  
**Parameter Name:** SOLVENT EXTRACTABLES

**Result Structure:** MISA MONTHLY REPORTING  
**Param Reported As:** NOT APPLICABLE  
**Frequency:** MONTHLY  
**Sector:** PETROLEUM REFINERIES  
**Component Type:** MAXIMUM

**MISA Industrial Wastewater Discharge**

**Company Code:** 0000130104-2013  
**Control Point ID:** 0700  
**Sample Date:**  
**Regulation:** MISA COMPLIANCE  
**Value:** 23.568  
**Unit of Measure:** KG/D  
**Control Point Name:** PLANT - PROCESS EFFLUENT  
**Parameter Name:** CARBON, DISSOLVED ORGANIC

**Result Structure:** MISA MONTHLY REPORTING  
**Param Reported As:** AS CARBON  
**Frequency:** MONTHLY  
**Sector:** PETROLEUM REFINERIES  
**Component Type:** AVERAGE

**MISA Industrial Wastewater Discharge**

**Company Code:** 0000130104-2013  
**Control Point ID:** 0700  
**Sample Date:**  
**Regulation:** MISA COMPLIANCE  
**Value:** 0.059995  
**Unit of Measure:** KG/D  
**Control Point Name:** PLANT - PROCESS EFFLUENT  
**Parameter Name:** SULPHIDE, UNFILTERED REACTIVE

**Result Structure:** MISA MONTHLY REPORTING  
**Param Reported As:** AS SULPHIDE  
**Frequency:** MONTHLY  
**Sector:** PETROLEUM REFINERIES  
**Component Type:** AVERAGE

**MISA Industrial Wastewater Discharge**

**Company Code:** 0000130104-2013  
**Control Point ID:** 0700  
**Sample Date:**  
**Regulation:** MISA COMPLIANCE

**Result Structure:** MISA MONTHLY REPORTING  
**Param Reported As:** AS NITROGEN  
**Frequency:** MONTHLY  
**Sector:** PETROLEUM REFINERIES

**Value:** 0.33071 **Component Type:** MAXIMUM  
**Unit of Measure:** KG/D  
**Control Point Name:** PLANT - PROCESS EFFLUENT  
**Parameter Name:** AMMONIUM+AMMONIA, TOTAL FILTER.REAC

**MISA Industrial Wastewater Discharge**

**Company Code:** 0000130104-2013 **Result Structure:** MISA MONTHLY REPORTING  
**Control Point ID:** 0700 **Param Reported As:** NOT APPLICABLE  
**Sample Date:** **Frequency:** MONTHLY  
**Regulation:** MISA COMPLIANCE **Sector:** PETROLEUM REFINERIES  
**Value:** 4.6624 **Component Type:** MAXIMUM  
**Unit of Measure:** KG/D  
**Control Point Name:** PLANT - PROCESS EFFLUENT  
**Parameter Name:** SOLVENT EXTRACTABLES

**MISA Industrial Wastewater Discharge**

**Company Code:** 0000130104-2013 **Result Structure:** MISA MONTHLY REPORTING  
**Control Point ID:** 0700 **Param Reported As:** NOT APPLICABLE  
**Sample Date:** **Frequency:** MONTHLY  
**Regulation:** MISA COMPLIANCE **Sector:** PETROLEUM REFINERIES  
**Value:** 8.8008 **Component Type:** AVERAGE  
**Unit of Measure:** KG/D  
**Control Point Name:** PLANT - PROCESS EFFLUENT  
**Parameter Name:** RESIDUE,PART LOSS ON IGNIT.

**MISA Industrial Wastewater Discharge**

**Company Code:** 0000130104-2013 **Result Structure:** MISA MONTHLY REPORTING  
**Control Point ID:** 0800 **Param Reported As:** AS PHENOL  
**Sample Date:** **Frequency:** MONTHLY  
**Regulation:** MISA COMPLIANCE **Sector:** PETROLEUM REFINERIES  
**Value:** 0.064644 **Component Type:** MINIMUM  
**Unit of Measure:** KG/D  
**Control Point Name:** PLANT - ONCE THROUGH COOLING WATER (OTCW)  
**Parameter Name:** PHENOLICS, UNFILTERED REACTIVE

**MISA Industrial Wastewater Discharge**

**Company Code:** 0000130104-2013 **Result Structure:** MISA MONTHLY REPORTING  
**Control Point ID:** 0800 **Param Reported As:** NOT APPLICABLE  
**Sample Date:** **Frequency:** MONTHLY  
**Regulation:** MISA COMPLIANCE **Sector:** PETROLEUM REFINERIES  
**Value:** 5813.2 **Component Type:** MINIMUM  
**Unit of Measure:** M3/D  
**Control Point Name:** PLANT - ONCE THROUGH COOLING WATER (OTCW)  
**Parameter Name:** FLOW

**MISA Industrial Wastewater Discharge**

**Company Code:** 0000130104-2013 **Result Structure:** MISA MONTHLY REPORTING  
**Control Point ID:** 0700 **Param Reported As:** NOT APPLICABLE  
**Sample Date:** **Frequency:** MONTHLY  
**Regulation:** MISA COMPLIANCE **Sector:** PETROLEUM REFINERIES  
**Value:** 5 **Component Type:** NUM. IN AVERAGE  
**Unit of Measure:** **Control Point Name:** PLANT - PROCESS EFFLUENT  
**Parameter Name:** RESIDUE, PARTICULATE

**MISA Industrial Wastewater Discharge**

<b>Company Code:</b>	0000130104-2013	<b>Result Structure:</b>	MISA MONTHLY REPORTING
<b>Control Point ID:</b>	0800	<b>Param Reported As:</b>	AS PHENOL
<b>Sample Date:</b>		<b>Frequency:</b>	MONTHLY
<b>Regulation:</b>	MISA COMPLIANCE	<b>Sector:</b>	PETROLEUM REFINERIES
<b>Value:</b>	0.069276	<b>Component Type:</b>	MAXIMUM
<b>Unit of Measure:</b>	KG/D		
<b>Control Point Name:</b>	PLANT - ONCE THROUGH COOLING WATER (OTCW)		
<b>Parameter Name:</b>	PHENOLICS, UNFILTERED REACTIVE		

**MISA Industrial Wastewater Discharge**

<b>Company Code:</b>	0000130104-2013	<b>Result Structure:</b>	MISA MONTHLY REPORTING
<b>Control Point ID:</b>	0800	<b>Param Reported As:</b>	NOT APPLICABLE
<b>Sample Date:</b>		<b>Frequency:</b>	MONTHLY
<b>Regulation:</b>	MISA COMPLIANCE	<b>Sector:</b>	PETROLEUM REFINERIES
<b>Value:</b>	0.014651	<b>Component Type:</b>	MAXIMUM
<b>Unit of Measure:</b>	KG/D		
<b>Control Point Name:</b>	PLANT - ONCE THROUGH COOLING WATER (OTCW)		
<b>Parameter Name:</b>	TOLUENE C7H8		

**MISA Industrial Wastewater Discharge**

<b>Company Code:</b>	0000130104-2013	<b>Result Structure:</b>	MISA MONTHLY REPORTING
<b>Control Point ID:</b>	0800	<b>Param Reported As:</b>	NOT APPLICABLE
<b>Sample Date:</b>		<b>Frequency:</b>	MONTHLY
<b>Regulation:</b>	MISA COMPLIANCE	<b>Sector:</b>	PETROLEUM REFINERIES
<b>Value:</b>	0.014651	<b>Component Type:</b>	MAXIMUM
<b>Unit of Measure:</b>	KG/D		
<b>Control Point Name:</b>	PLANT - ONCE THROUGH COOLING WATER (OTCW)		
<b>Parameter Name:</b>	BENZENE C6H6		

**MISA Industrial Wastewater Discharge**

<b>Company Code:</b>	0000130104-2013	<b>Result Structure:</b>	MISA MONTHLY REPORTING
<b>Control Point ID:</b>	0700	<b>Param Reported As:</b>	AS PHENOL
<b>Sample Date:</b>		<b>Frequency:</b>	MONTHLY
<b>Regulation:</b>	MISA COMPLIANCE	<b>Sector:</b>	PETROLEUM REFINERIES
<b>Value:</b>	0.01107	<b>Component Type:</b>	MAXIMUM
<b>Unit of Measure:</b>	KG/D		
<b>Control Point Name:</b>	PLANT - PROCESS EFFLUENT		
<b>Parameter Name:</b>	PHENOLICS, UNFILTERED REACTIVE		

**MISA Industrial Wastewater Discharge**

<b>Company Code:</b>	0000130104-2013	<b>Result Structure:</b>	MISA MONTHLY REPORTING
<b>Control Point ID:</b>	0700	<b>Param Reported As:</b>	AS PHOSPHORUS
<b>Sample Date:</b>		<b>Frequency:</b>	MONTHLY
<b>Regulation:</b>	MISA COMPLIANCE	<b>Sector:</b>	PETROLEUM REFINERIES
<b>Value:</b>	2.3802	<b>Component Type:</b>	MAXIMUM
<b>Unit of Measure:</b>	KG/D		
<b>Control Point Name:</b>	PLANT - PROCESS EFFLUENT		
<b>Parameter Name:</b>	PHOSPHORUS, UNFILTERED TOTAL		

**MISA Industrial Wastewater Discharge**

<b>Company Code:</b>	0000130104-2013	<b>Result Structure:</b>	MISA MONTHLY REPORTING
----------------------	-----------------	--------------------------	------------------------

**Control Point ID:** 0700  
**Sample Date:**  
**Regulation:** MISA COMPLIANCE  
**Value:** 0.006982  
**Unit of Measure:** KG/D  
**Control Point Name:** PLANT - PROCESS EFFLUENT  
**Parameter Name:** PHENOLICS, UNFILTERED REACTIVE

**Param Reported As:** AS PHENOL  
**Frequency:** MONTHLY  
**Sector:** PETROLEUM REFINERIES  
**Component Type:** AVERAGE

**MISA Industrial Wastewater Discharge**

**Company Code:** 0000130104-2013  
**Control Point ID:** 0800  
**Sample Date:**  
**Regulation:** MISA COMPLIANCE  
**Value:** 0.068164  
**Unit of Measure:** KG/D  
**Control Point Name:** PLANT - ONCE THROUGH COOLING WATER (OTCW)  
**Parameter Name:** PHENOLICS, UNFILTERED REACTIVE

**Result Structure:** MISA MONTHLY REPORTING  
**Param Reported As:** AS PHENOL  
**Frequency:** MONTHLY  
**Sector:** PETROLEUM REFINERIES  
**Component Type:** MAXIMUM

**MISA Industrial Wastewater Discharge**

**Company Code:** 0000130104-2013  
**Control Point ID:** 0700  
**Sample Date:**  
**Regulation:** MISA COMPLIANCE  
**Value:** 1086  
**Unit of Measure:** M3/D  
**Control Point Name:** PLANT - PROCESS EFFLUENT  
**Parameter Name:** FLOW

**Result Structure:** MISA MONTHLY REPORTING  
**Param Reported As:** NOT APPLICABLE  
**Frequency:** MONTHLY  
**Sector:** PETROLEUM REFINERIES  
**Component Type:** MINIMUM

**MISA Industrial Wastewater Discharge**

**Company Code:** 0000130104-2013  
**Control Point ID:** 0800  
**Sample Date:**  
**Regulation:** MISA COMPLIANCE  
**Value:** 67932.8  
**Unit of Measure:** M3/D  
**Control Point Name:** PLANT - ONCE THROUGH COOLING WATER (OTCW)  
**Parameter Name:** FLOW

**Result Structure:** MISA MONTHLY REPORTING  
**Param Reported As:** NOT APPLICABLE  
**Frequency:** MONTHLY  
**Sector:** PETROLEUM REFINERIES  
**Component Type:** MAXIMUM

**MISA Industrial Wastewater Discharge**

**Company Code:** 0000130104-2013  
**Control Point ID:** 0700  
**Sample Date:**  
**Regulation:** MISA COMPLIANCE  
**Value:** 0.057061  
**Unit of Measure:** KG/D  
**Control Point Name:** PLANT - PROCESS EFFLUENT  
**Parameter Name:** SULPHIDE, UNFILTERED REACTIVE

**Result Structure:** MISA MONTHLY REPORTING  
**Param Reported As:** AS SULPHIDE  
**Frequency:** MONTHLY  
**Sector:** PETROLEUM REFINERIES  
**Component Type:** AVERAGE

**MISA Industrial Wastewater Discharge**

**Company Code:** 0000130104-2013  
**Control Point ID:** 0700  
**Sample Date:**  
**Regulation:** MISA COMPLIANCE  
**Value:** 13.325  
**Unit of Measure:** KG/D

**Result Structure:** MISA MONTHLY REPORTING  
**Param Reported As:** NOT APPLICABLE  
**Frequency:** MONTHLY  
**Sector:** PETROLEUM REFINERIES  
**Component Type:** MAXIMUM

**Control Point Name:** PLANT - PROCESS EFFLUENT  
**Parameter Name:** RESIDUE,PART LOSS ON IGNIT.

**MISA Industrial Wastewater Discharge**

<b>Company Code:</b>	0000130104-2013	<b>Result Structure:</b>	MISA MONTHLY REPORTING
<b>Control Point ID:</b>	0700	<b>Param Reported As:</b>	NOT APPLICABLE
<b>Sample Date:</b>		<b>Frequency:</b>	MONTHLY
<b>Regulation:</b>	MISA COMPLIANCE	<b>Sector:</b>	PETROLEUM REFINERIES
<b>Value:</b>	5.9705	<b>Component Type:</b>	MAXIMUM
<b>Unit of Measure:</b>	KG/D		
<b>Control Point Name:</b>	PLANT - PROCESS EFFLUENT		
<b>Parameter Name:</b>	SOLVENT EXTRACTABLES		

**MISA Industrial Wastewater Discharge**

<b>Company Code:</b>	0000130104-2013	<b>Result Structure:</b>	MISA MONTHLY REPORTING
<b>Control Point ID:</b>	0700	<b>Param Reported As:</b>	AS PHENOL
<b>Sample Date:</b>		<b>Frequency:</b>	MONTHLY
<b>Regulation:</b>	MISA COMPLIANCE	<b>Sector:</b>	PETROLEUM REFINERIES
<b>Value:</b>	0.011265	<b>Component Type:</b>	MAXIMUM
<b>Unit of Measure:</b>	KG/D		
<b>Control Point Name:</b>	PLANT - PROCESS EFFLUENT		
<b>Parameter Name:</b>	PHENOLICS, UNFILTERED REACTIVE		

**MISA Industrial Wastewater Discharge**

<b>Company Code:</b>	0000130104-2013	<b>Result Structure:</b>	MISA MONTHLY REPORTING
<b>Control Point ID:</b>	0800	<b>Param Reported As:</b>	AS SULPHIDE
<b>Sample Date:</b>		<b>Frequency:</b>	MONTHLY
<b>Regulation:</b>	MISA COMPLIANCE	<b>Sector:</b>	PETROLEUM REFINERIES
<b>Value:</b>	0.45672	<b>Component Type:</b>	MAXIMUM
<b>Unit of Measure:</b>	KG/D		
<b>Control Point Name:</b>	PLANT - ONCE THROUGH COOLING WATER (OTCW)		
<b>Parameter Name:</b>	SULPHIDE, UNFILTERED REACTIVE		

**MISA Industrial Wastewater Discharge**

<b>Company Code:</b>	0000130104-2013	<b>Result Structure:</b>	MISA MONTHLY REPORTING
<b>Control Point ID:</b>	0700	<b>Param Reported As:</b>	NOT APPLICABLE
<b>Sample Date:</b>		<b>Frequency:</b>	MONTHLY
<b>Regulation:</b>	MISA COMPLIANCE	<b>Sector:</b>	PETROLEUM REFINERIES
<b>Value:</b>	7.2486	<b>Component Type:</b>	AVERAGE
<b>Unit of Measure:</b>	KG/D		
<b>Control Point Name:</b>	PLANT - PROCESS EFFLUENT		
<b>Parameter Name:</b>	SOLVENT EXTRACTABLES		

**MISA Industrial Wastewater Discharge**

<b>Company Code:</b>	0000130104-2013	<b>Result Structure:</b>	MISA MONTHLY REPORTING
<b>Control Point ID:</b>	0700	<b>Param Reported As:</b>	NOT APPLICABLE
<b>Sample Date:</b>		<b>Frequency:</b>	MONTHLY
<b>Regulation:</b>	MISA COMPLIANCE	<b>Sector:</b>	PETROLEUM REFINERIES
<b>Value:</b>	4.4389	<b>Component Type:</b>	MINIMUM
<b>Unit of Measure:</b>	KG/D		
<b>Control Point Name:</b>	PLANT - PROCESS EFFLUENT		
<b>Parameter Name:</b>	SOLVENT EXTRACTABLES		

**MISA Industrial Wastewater**

**Discharge**

<b>Company Code:</b>	0000130104-2013	<b>Result Structure:</b>	MISA MONTHLY REPORTING
<b>Control Point ID:</b>	0800	<b>Param Reported As:</b>	AS PHENOL
<b>Sample Date:</b>		<b>Frequency:</b>	MONTHLY
<b>Regulation:</b>	MISA COMPLIANCE	<b>Sector:</b>	PETROLEUM REFINERIES
<b>Value:</b>	0.074144	<b>Component Type:</b>	AVERAGE
<b>Unit of Measure:</b>	KG/D		
<b>Control Point Name:</b>	PLANT - ONCE THROUGH COOLING WATER (OTCW)		
<b>Parameter Name:</b>	PHENOLICS, UNFILTERED REACTIVE		

**MISA Industrial Wastewater Discharge**

<b>Company Code:</b>	0000130104-2013	<b>Result Structure:</b>	MISA MONTHLY REPORTING
<b>Control Point ID:</b>	0700	<b>Param Reported As:</b>	NOT APPLICABLE
<b>Sample Date:</b>		<b>Frequency:</b>	MONTHLY
<b>Regulation:</b>	MISA COMPLIANCE	<b>Sector:</b>	PETROLEUM REFINERIES
<b>Value:</b>	11591	<b>Component Type:</b>	MAXIMUM
<b>Unit of Measure:</b>	M3/D		
<b>Control Point Name:</b>	PLANT - PROCESS EFFLUENT		
<b>Parameter Name:</b>	FLOW		

**MISA Industrial Wastewater Discharge**

<b>Company Code:</b>	0000130104-2013	<b>Result Structure:</b>	MISA MONTHLY REPORTING
<b>Control Point ID:</b>	0700	<b>Param Reported As:</b>	AS PHOSPHORUS
<b>Sample Date:</b>		<b>Frequency:</b>	MONTHLY
<b>Regulation:</b>	MISA COMPLIANCE	<b>Sector:</b>	PETROLEUM REFINERIES
<b>Value:</b>	0.77947	<b>Component Type:</b>	MINIMUM
<b>Unit of Measure:</b>	KG/D		
<b>Control Point Name:</b>	PLANT - PROCESS EFFLUENT		
<b>Parameter Name:</b>	PHOSPHORUS, UNFILTERED TOTAL		

**MISA Industrial Wastewater Discharge**

<b>Company Code:</b>	0000130104-2013	<b>Result Structure:</b>	MISA MONTHLY REPORTING
<b>Control Point ID:</b>	0700	<b>Param Reported As:</b>	AS SULPHIDE
<b>Sample Date:</b>		<b>Frequency:</b>	MONTHLY
<b>Regulation:</b>	MISA COMPLIANCE	<b>Sector:</b>	PETROLEUM REFINERIES
<b>Value:</b>	0.077266	<b>Component Type:</b>	MAXIMUM
<b>Unit of Measure:</b>	KG/D		
<b>Control Point Name:</b>	PLANT - PROCESS EFFLUENT		
<b>Parameter Name:</b>	SULPHIDE, UNFILTERED REACTIVE		

**MISA Industrial Wastewater Discharge**

<b>Company Code:</b>	0000130104-2013	<b>Result Structure:</b>	MISA MONTHLY REPORTING
<b>Control Point ID:</b>	0700	<b>Param Reported As:</b>	AS SULPHIDE
<b>Sample Date:</b>		<b>Frequency:</b>	MONTHLY
<b>Regulation:</b>	MISA COMPLIANCE	<b>Sector:</b>	PETROLEUM REFINERIES
<b>Value:</b>	0.039067	<b>Component Type:</b>	MINIMUM
<b>Unit of Measure:</b>	KG/D		
<b>Control Point Name:</b>	PLANT - PROCESS EFFLUENT		
<b>Parameter Name:</b>	SULPHIDE, UNFILTERED REACTIVE		

**MISA Industrial Wastewater Discharge**

<b>Company Code:</b>	0000130104-2013	<b>Result Structure:</b>	MISA MONTHLY REPORTING
<b>Control Point ID:</b>	0800	<b>Param Reported As:</b>	NOT APPLICABLE
<b>Sample Date:</b>		<b>Frequency:</b>	MONTHLY

<b>Regulation:</b>	MISA COMPLIANCE	<b>Sector:</b>	PETROLEUM REFINERIES
<b>Value:</b>	0.013587	<b>Component Type:</b>	MAXIMUM
<b>Unit of Measure:</b>	KG/D		
<b>Control Point Name:</b>	PLANT - ONCE THROUGH COOLING WATER (OTCW)		
<b>Parameter Name:</b>	BENZENE C6H6		

**MISA Industrial Wastewater Discharge**

<b>Company Code:</b>	0000130104-2013	<b>Result Structure:</b>	MISA MONTHLY REPORTING
<b>Control Point ID:</b>	0800	<b>Param Reported As:</b>	NOT APPLICABLE
<b>Sample Date:</b>		<b>Frequency:</b>	MONTHLY
<b>Regulation:</b>	MISA COMPLIANCE	<b>Sector:</b>	PETROLEUM REFINERIES
<b>Value:</b>	59841.4	<b>Component Type:</b>	MINIMUM
<b>Unit of Measure:</b>	M3/D		
<b>Control Point Name:</b>	PLANT - ONCE THROUGH COOLING WATER (OTCW)		
<b>Parameter Name:</b>	FLOW		

**MISA Industrial Wastewater Discharge**

<b>Company Code:</b>	0000130104-2013	<b>Result Structure:</b>	MISA MONTHLY REPORTING
<b>Control Point ID:</b>	0700	<b>Param Reported As:</b>	NOT APPLICABLE
<b>Sample Date:</b>		<b>Frequency:</b>	MONTHLY
<b>Regulation:</b>	MISA COMPLIANCE	<b>Sector:</b>	PETROLEUM REFINERIES
<b>Value:</b>	11.07	<b>Component Type:</b>	MAXIMUM
<b>Unit of Measure:</b>	KG/D		
<b>Control Point Name:</b>	PLANT - PROCESS EFFLUENT		
<b>Parameter Name:</b>	RESIDUE,PART LOSS ON IGNIT.		

**MISA Industrial Wastewater Discharge**

<b>Company Code:</b>	0000130104-2013	<b>Result Structure:</b>	MISA MONTHLY REPORTING
<b>Control Point ID:</b>	0700	<b>Param Reported As:</b>	AS CARBON
<b>Sample Date:</b>		<b>Frequency:</b>	MONTHLY
<b>Regulation:</b>	MISA COMPLIANCE	<b>Sector:</b>	PETROLEUM REFINERIES
<b>Value:</b>	32.637	<b>Component Type:</b>	MAXIMUM
<b>Unit of Measure:</b>	KG/D		
<b>Control Point Name:</b>	PLANT - PROCESS EFFLUENT		
<b>Parameter Name:</b>	CARBON, DISSOLVED ORGANIC		

**MISA Industrial Wastewater Discharge**

<b>Company Code:</b>	0000130104-2013	<b>Result Structure:</b>	MISA MONTHLY REPORTING
<b>Control Point ID:</b>	0700	<b>Param Reported As:</b>	NOT APPLICABLE
<b>Sample Date:</b>		<b>Frequency:</b>	MONTHLY
<b>Regulation:</b>	MISA COMPLIANCE	<b>Sector:</b>	PETROLEUM REFINERIES
<b>Value:</b>	5.8261	<b>Component Type:</b>	AVERAGE
<b>Unit of Measure:</b>	KG/D		
<b>Control Point Name:</b>	PLANT - PROCESS EFFLUENT		
<b>Parameter Name:</b>	SOLVENT EXTRACTABLES		

**MISA Industrial Wastewater Discharge**

<b>Company Code:</b>	0000130104-2013	<b>Result Structure:</b>	MISA MONTHLY REPORTING
<b>Control Point ID:</b>	0800	<b>Param Reported As:</b>	AS PHENOL
<b>Sample Date:</b>		<b>Frequency:</b>	MONTHLY
<b>Regulation:</b>	MISA COMPLIANCE	<b>Sector:</b>	PETROLEUM REFINERIES
<b>Value:</b>	0.065244	<b>Component Type:</b>	MAXIMUM
<b>Unit of Measure:</b>	KG/D		
<b>Control Point Name:</b>	PLANT - ONCE THROUGH COOLING WATER (OTCW)		
<b>Parameter Name:</b>	PHENOLICS, UNFILTERED REACTIVE		



**MISA Industrial Wastewater Discharge**

<b>Company Code:</b>	0000130104-2013	<b>Result Structure:</b>	MISA MONTHLY REPORTING
<b>Control Point ID:</b>	0800	<b>Param Reported As:</b>	NOT APPLICABLE
<b>Sample Date:</b>		<b>Frequency:</b>	MONTHLY
<b>Regulation:</b>	MISA COMPLIANCE	<b>Sector:</b>	PETROLEUM REFINERIES
<b>Value:</b>	61522.9	<b>Component Type:</b>	AVERAGE
<b>Unit of Measure:</b>	M3/D		
<b>Control Point Name:</b>	PLANT - ONCE THROUGH COOLING WATER (OTCW)		
<b>Parameter Name:</b>	FLOW		

**MISA Industrial Wastewater Discharge**

<b>Company Code:</b>	0000130104-2013	<b>Result Structure:</b>	MISA MONTHLY REPORTING
<b>Control Point ID:</b>	0800	<b>Param Reported As:</b>	NOT APPLICABLE
<b>Sample Date:</b>		<b>Frequency:</b>	MONTHLY
<b>Regulation:</b>	MISA COMPLIANCE	<b>Sector:</b>	PETROLEUM REFINERIES
<b>Value:</b>	0.013437	<b>Component Type:</b>	MAXIMUM
<b>Unit of Measure:</b>	KG/D		
<b>Control Point Name:</b>	PLANT - ONCE THROUGH COOLING WATER (OTCW)		
<b>Parameter Name:</b>	BENZENE C6H6		

**MISA Industrial Wastewater Discharge**

<b>Company Code:</b>	0000130104-2013	<b>Result Structure:</b>	MISA MONTHLY REPORTING
<b>Control Point ID:</b>	0700	<b>Param Reported As:</b>	NOT APPLICABLE
<b>Sample Date:</b>		<b>Frequency:</b>	MONTHLY
<b>Regulation:</b>	MISA COMPLIANCE	<b>Sector:</b>	PETROLEUM REFINERIES
<b>Value:</b>	13.77	<b>Component Type:</b>	MAXIMUM
<b>Unit of Measure:</b>	KG/D		
<b>Control Point Name:</b>	PLANT - PROCESS EFFLUENT		
<b>Parameter Name:</b>	RESIDUE,PART LOSS ON IGNIT.		

**MISA Industrial Wastewater Discharge**

<b>Company Code:</b>	0000130104-2013	<b>Result Structure:</b>	MISA MONTHLY REPORTING
<b>Control Point ID:</b>	0700	<b>Param Reported As:</b>	AS PHENOL
<b>Sample Date:</b>		<b>Frequency:</b>	MONTHLY
<b>Regulation:</b>	MISA COMPLIANCE	<b>Sector:</b>	PETROLEUM REFINERIES
<b>Value:</b>	0.007047	<b>Component Type:</b>	MINIMUM
<b>Unit of Measure:</b>	KG/D		
<b>Control Point Name:</b>	PLANT - PROCESS EFFLUENT		
<b>Parameter Name:</b>	PHENOLICS, UNFILTERED REACTIVE		

**MISA Industrial Wastewater Discharge**

<b>Company Code:</b>	0000130104-2013	<b>Result Structure:</b>	MISA MONTHLY REPORTING
<b>Control Point ID:</b>	0700	<b>Param Reported As:</b>	AS PHOSPHORUS
<b>Sample Date:</b>		<b>Frequency:</b>	MONTHLY
<b>Regulation:</b>	MISA COMPLIANCE	<b>Sector:</b>	PETROLEUM REFINERIES
<b>Value:</b>	2.1556	<b>Component Type:</b>	MAXIMUM
<b>Unit of Measure:</b>	KG/D		
<b>Control Point Name:</b>	PLANT - PROCESS EFFLUENT		
<b>Parameter Name:</b>	PHOSPHORUS,UNFILTERED TOTAL		

**MISA Industrial Wastewater Discharge**

<b>Company Code:</b>	0000130104-2013	<b>Result Structure:</b>	MISA MONTHLY REPORTING
<b>Control Point ID:</b>	0700	<b>Param Reported As:</b>	AS PHOSPHORUS
<b>Sample Date:</b>		<b>Frequency:</b>	MONTHLY
<b>Regulation:</b>	MISA COMPLIANCE	<b>Sector:</b>	PETROLEUM REFINERIES
<b>Value:</b>	1.4022	<b>Component Type:</b>	AVERAGE
<b>Unit of Measure:</b>	KG/D		
<b>Control Point Name:</b>	PLANT - PROCESS EFFLUENT		
<b>Parameter Name:</b>	PHOSPHORUS,UNFILTERED TOTAL		

**MISA Industrial Wastewater Discharge**

<b>Company Code:</b>	0000130104-2013	<b>Result Structure:</b>	MISA MONTHLY REPORTING
<b>Control Point ID:</b>	0700	<b>Param Reported As:</b>	AS PHOSPHORUS
<b>Sample Date:</b>		<b>Frequency:</b>	MONTHLY
<b>Regulation:</b>	MISA COMPLIANCE	<b>Sector:</b>	PETROLEUM REFINERIES
<b>Value:</b>	1.741	<b>Component Type:</b>	MINIMUM
<b>Unit of Measure:</b>	KG/D		
<b>Control Point Name:</b>	PLANT - PROCESS EFFLUENT		
<b>Parameter Name:</b>	PHOSPHORUS,UNFILTERED TOTAL		

**MISA Industrial Wastewater Discharge**

<b>Company Code:</b>	0000130104-2013	<b>Result Structure:</b>	MISA MONTHLY REPORTING
<b>Control Point ID:</b>	0700	<b>Param Reported As:</b>	AS NITROGEN
<b>Sample Date:</b>		<b>Frequency:</b>	MONTHLY
<b>Regulation:</b>	MISA COMPLIANCE	<b>Sector:</b>	PETROLEUM REFINERIES
<b>Value:</b>	0.2521	<b>Component Type:</b>	MAXIMUM
<b>Unit of Measure:</b>	KG/D		
<b>Control Point Name:</b>	PLANT - PROCESS EFFLUENT		
<b>Parameter Name:</b>	AMMONIUM+AMMONIA, TOTAL FILTER.REAC		

**MISA Industrial Wastewater Discharge**

<b>Company Code:</b>	0000130104-2013	<b>Result Structure:</b>	MISA MONTHLY REPORTING
<b>Control Point ID:</b>	0700	<b>Param Reported As:</b>	NOT APPLICABLE
<b>Sample Date:</b>		<b>Frequency:</b>	MONTHLY
<b>Regulation:</b>	MISA COMPLIANCE	<b>Sector:</b>	PETROLEUM REFINERIES
<b>Value:</b>	5.7486	<b>Component Type:</b>	AVERAGE
<b>Unit of Measure:</b>	KG/D		
<b>Control Point Name:</b>	PLANT - PROCESS EFFLUENT		
<b>Parameter Name:</b>	SOLVENT EXTRACTABLES		

**MISA Industrial Wastewater Discharge**

<b>Company Code:</b>	0000130104-2013	<b>Result Structure:</b>	MISA MONTHLY REPORTING
<b>Control Point ID:</b>	0700	<b>Param Reported As:</b>	AS PHOSPHORUS
<b>Sample Date:</b>		<b>Frequency:</b>	MONTHLY
<b>Regulation:</b>	MISA COMPLIANCE	<b>Sector:</b>	PETROLEUM REFINERIES
<b>Value:</b>	0.19125	<b>Component Type:</b>	MINIMUM
<b>Unit of Measure:</b>	KG/D		
<b>Control Point Name:</b>	PLANT - PROCESS EFFLUENT		
<b>Parameter Name:</b>	PHOSPHORUS,UNFILTERED TOTAL		

**MISA Industrial Wastewater Discharge**

<b>Company Code:</b>	0000130104-2013	<b>Result Structure:</b>	MISA MONTHLY REPORTING
<b>Control Point ID:</b>	0800	<b>Param Reported As:</b>	NOT APPLICABLE
<b>Sample Date:</b>		<b>Frequency:</b>	MONTHLY
<b>Regulation:</b>	MISA COMPLIANCE	<b>Sector:</b>	PETROLEUM REFINERIES
<b>Value:</b>	55360.8	<b>Component Type:</b>	MINIMUM

**Unit of Measure:** M3/D  
**Control Point Name:** PLANT - ONCE THROUGH COOLING WATER (OTCW)  
**Parameter Name:** FLOW

**MISA Industrial Wastewater**

**Discharge**

<b>Company Code:</b>	0000130104-2013	<b>Result Structure:</b>	MISA MONTHLY REPORTING
<b>Control Point ID:</b>	0800	<b>Param Reported As:</b>	NOT APPLICABLE
<b>Sample Date:</b>		<b>Frequency:</b>	MONTHLY
<b>Regulation:</b>	MISA COMPLIANCE	<b>Sector:</b>	PETROLEUM REFINERIES
<b>Value:</b>	0.012305	<b>Component Type:</b>	AVERAGE
<b>Unit of Measure:</b>	KG/D		
<b>Control Point Name:</b>	PLANT - ONCE THROUGH COOLING WATER (OTCW)		
<b>Parameter Name:</b>	BENZENE C6H6		

**MISA Industrial Wastewater**

**Discharge**

<b>Company Code:</b>	0000130104-2013	<b>Result Structure:</b>	MISA MONTHLY REPORTING
<b>Control Point ID:</b>	0800	<b>Param Reported As:</b>	AS PHENOL
<b>Sample Date:</b>		<b>Frequency:</b>	MONTHLY
<b>Regulation:</b>	MISA COMPLIANCE	<b>Sector:</b>	PETROLEUM REFINERIES
<b>Value:</b>	0.065734	<b>Component Type:</b>	AVERAGE
<b>Unit of Measure:</b>	KG/D		
<b>Control Point Name:</b>	PLANT - ONCE THROUGH COOLING WATER (OTCW)		
<b>Parameter Name:</b>	PHENOLICS, UNFILTERED REACTIVE		

**MISA Industrial Wastewater**

**Discharge**

<b>Company Code:</b>	0000130104-2013	<b>Result Structure:</b>	MISA MONTHLY REPORTING
<b>Control Point ID:</b>	0700	<b>Param Reported As:</b>	AS SULPHIDE
<b>Sample Date:</b>		<b>Frequency:</b>	MONTHLY
<b>Regulation:</b>	MISA COMPLIANCE	<b>Sector:</b>	PETROLEUM REFINERIES
<b>Value:</b>	0.07459	<b>Component Type:</b>	AVERAGE
<b>Unit of Measure:</b>	KG/D		
<b>Control Point Name:</b>	PLANT - PROCESS EFFLUENT		
<b>Parameter Name:</b>	SULPHIDE, UNFILTERED REACTIVE		

**MISA Industrial Wastewater**

**Discharge**

<b>Company Code:</b>	0000130104-2013	<b>Result Structure:</b>	MISA MONTHLY REPORTING
<b>Control Point ID:</b>	0800	<b>Param Reported As:</b>	AS PHENOL
<b>Sample Date:</b>		<b>Frequency:</b>	MONTHLY
<b>Regulation:</b>	MISA COMPLIANCE	<b>Sector:</b>	PETROLEUM REFINERIES
<b>Value:</b>	0.075728	<b>Component Type:</b>	MAXIMUM
<b>Unit of Measure:</b>	KG/D		
<b>Control Point Name:</b>	PLANT - ONCE THROUGH COOLING WATER (OTCW)		
<b>Parameter Name:</b>	PHENOLICS, UNFILTERED REACTIVE		

**MISA Industrial Wastewater**

**Discharge**

<b>Company Code:</b>	0000130104-2013	<b>Result Structure:</b>	MISA MONTHLY REPORTING
<b>Control Point ID:</b>	0700	<b>Param Reported As:</b>	NOT APPLICABLE
<b>Sample Date:</b>		<b>Frequency:</b>	MONTHLY
<b>Regulation:</b>	MISA COMPLIANCE	<b>Sector:</b>	PETROLEUM REFINERIES
<b>Value:</b>	5908	<b>Component Type:</b>	MINIMUM
<b>Unit of Measure:</b>	M3/D		
<b>Control Point Name:</b>	PLANT - PROCESS EFFLUENT		
<b>Parameter Name:</b>	FLOW		

**MISA Industrial Wastewater Discharge**

<b>Company Code:</b>	0000130104-2013	<b>Result Structure:</b>	MISA MONTHLY REPORTING
<b>Control Point ID:</b>	0800	<b>Param Reported As:</b>	NOT APPLICABLE
<b>Sample Date:</b>		<b>Frequency:</b>	MONTHLY
<b>Regulation:</b>	MISA COMPLIANCE	<b>Sector:</b>	PETROLEUM REFINERIES
<b>Value:</b>	0.013233	<b>Component Type:</b>	AVERAGE
<b>Unit of Measure:</b>	KG/D		
<b>Control Point Name:</b>	PLANT - ONCE THROUGH COOLING WATER (OTCW)		
<b>Parameter Name:</b>	BENZENE C6H6		

**MISA Industrial Wastewater Discharge**

<b>Company Code:</b>	0000130104-2013	<b>Result Structure:</b>	MISA MONTHLY REPORTING
<b>Control Point ID:</b>	0800	<b>Param Reported As:</b>	NOT APPLICABLE
<b>Sample Date:</b>		<b>Frequency:</b>	MONTHLY
<b>Regulation:</b>	MISA COMPLIANCE	<b>Sector:</b>	PETROLEUM REFINERIES
<b>Value:</b>	0.011968	<b>Component Type:</b>	MINIMUM
<b>Unit of Measure:</b>	KG/D		
<b>Control Point Name:</b>	PLANT - ONCE THROUGH COOLING WATER (OTCW)		
<b>Parameter Name:</b>	BENZENE C6H6		

**MISA Industrial Wastewater Discharge**

<b>Company Code:</b>	0000130104-2013	<b>Result Structure:</b>	MISA MONTHLY REPORTING
<b>Control Point ID:</b>	0700	<b>Param Reported As:</b>	NOT APPLICABLE
<b>Sample Date:</b>		<b>Frequency:</b>	MONTHLY
<b>Regulation:</b>	MISA COMPLIANCE	<b>Sector:</b>	PETROLEUM REFINERIES
<b>Value:</b>	3.3349	<b>Component Type:</b>	MINIMUM
<b>Unit of Measure:</b>	KG/D		
<b>Control Point Name:</b>	PLANT - PROCESS EFFLUENT		
<b>Parameter Name:</b>	SOLVENT EXTRACTABLES		

**MISA Industrial Wastewater Discharge**

<b>Company Code:</b>	0000130104-2013	<b>Result Structure:</b>	MISA MONTHLY REPORTING
<b>Control Point ID:</b>	0700	<b>Param Reported As:</b>	NOT APPLICABLE
<b>Sample Date:</b>		<b>Frequency:</b>	MONTHLY
<b>Regulation:</b>	MISA COMPLIANCE	<b>Sector:</b>	PETROLEUM REFINERIES
<b>Value:</b>	13.556	<b>Component Type:</b>	MAXIMUM
<b>Unit of Measure:</b>	KG/D		
<b>Control Point Name:</b>	PLANT - PROCESS EFFLUENT		
<b>Parameter Name:</b>	RESIDUE, PARTICULATE		

**MISA Industrial Wastewater Discharge**

<b>Company Code:</b>	0000130104-2013	<b>Result Structure:</b>	MISA MONTHLY REPORTING
<b>Control Point ID:</b>	0700	<b>Param Reported As:</b>	AS PHOSPHORUS
<b>Sample Date:</b>		<b>Frequency:</b>	MONTHLY
<b>Regulation:</b>	MISA COMPLIANCE	<b>Sector:</b>	PETROLEUM REFINERIES
<b>Value:</b>	0.75743	<b>Component Type:</b>	MINIMUM
<b>Unit of Measure:</b>	KG/D		
<b>Control Point Name:</b>	PLANT - PROCESS EFFLUENT		
<b>Parameter Name:</b>	PHOSPHORUS, UNFILTERED TOTAL		

**MISA Industrial Wastewater Discharge**

<b>Company Code:</b>	0000130104-2013	<b>Result Structure:</b>	MISA MONTHLY REPORTING
<b>Control Point ID:</b>	0700	<b>Param Reported As:</b>	NOT APPLICABLE

**Sample Date:**  
**Regulation:** MISA COMPLIANCE  
**Value:** 10157.5  
**Unit of Measure:** M3/D  
**Control Point Name:** PLANT - PROCESS EFFLUENT  
**Parameter Name:** FLOW

**Frequency:** MONTHLY  
**Sector:** PETROLEUM REFINERIES  
**Component Type:** AVERAGE

**MISA Industrial Wastewater Discharge**

**Company Code:** 0000130104-2013  
**Control Point ID:** 0700  
**Sample Date:**  
**Regulation:** MISA COMPLIANCE  
**Value:** 11.591  
**Unit of Measure:** KG/D  
**Control Point Name:** PLANT - PROCESS EFFLUENT  
**Parameter Name:** RESIDUE,PART LOSS ON IGNIT.

**Result Structure:** MISA MONTHLY REPORTING  
**Param Reported As:** NOT APPLICABLE  
**Frequency:** MONTHLY  
**Sector:** PETROLEUM REFINERIES  
**Component Type:** MAXIMUM

**MISA Industrial Wastewater Discharge**

**Company Code:** 0000130104-2013  
**Control Point ID:** 0700  
**Sample Date:**  
**Regulation:** MISA COMPLIANCE  
**Value:** 18.604  
**Unit of Measure:** KG/D  
**Control Point Name:** PLANT - PROCESS EFFLUENT  
**Parameter Name:** RESIDUE, PARTICULATE

**Result Structure:** MISA MONTHLY REPORTING  
**Param Reported As:** NOT APPLICABLE  
**Frequency:** MONTHLY  
**Sector:** PETROLEUM REFINERIES  
**Component Type:** MAXIMUM

**MISA Industrial Wastewater Discharge**

**Company Code:** 0000130104-2013  
**Control Point ID:** 0800  
**Sample Date:**  
**Regulation:** MISA COMPLIANCE  
**Value:** 0.067933  
**Unit of Measure:** KG/D  
**Control Point Name:** PLANT - ONCE THROUGH COOLING WATER (OTCW)  
**Parameter Name:** PHENOLICS, UNFILTERED REACTIVE

**Result Structure:** MISA MONTHLY REPORTING  
**Param Reported As:** AS PHENOL  
**Frequency:** MONTHLY  
**Sector:** PETROLEUM REFINERIES  
**Component Type:** MAXIMUM

**MISA Industrial Wastewater Discharge**

**Company Code:** 0000130104-2013  
**Control Point ID:** 0800  
**Sample Date:**  
**Regulation:** MISA COMPLIANCE  
**Value:** 4  
**Unit of Measure:**  
**Control Point Name:** PLANT - ONCE THROUGH COOLING WATER (OTCW)  
**Parameter Name:** TOLUENE C7H8

**Result Structure:** MISA MONTHLY REPORTING  
**Param Reported As:** NOT APPLICABLE  
**Frequency:** MONTHLY  
**Sector:** PETROLEUM REFINERIES  
**Component Type:** NUM. IN AVERAGE

**MISA Industrial Wastewater Discharge**

**Company Code:** 0000130104-2013  
**Control Point ID:** 0700  
**Sample Date:**  
**Regulation:** MISA COMPLIANCE  
**Value:** 28.025  
**Unit of Measure:** KG/D  
**Control Point Name:** PLANT - PROCESS EFFLUENT

**Result Structure:** MISA MONTHLY REPORTING  
**Param Reported As:** NOT APPLICABLE  
**Frequency:** MONTHLY  
**Sector:** PETROLEUM REFINERIES  
**Component Type:** MAXIMUM

**Parameter Name:** RESIDUE,PART LOSS ON IGNIT.

**MISA Industrial Wastewater Discharge**

<b>Company Code:</b>	0000130104-2013	<b>Result Structure:</b>	MISA MONTHLY REPORTING
<b>Control Point ID:</b>	0700	<b>Param Reported As:</b>	NOT APPLICABLE
<b>Sample Date:</b>		<b>Frequency:</b>	MONTHLY
<b>Regulation:</b>	MISA COMPLIANCE	<b>Sector:</b>	PETROLEUM REFINERIES
<b>Value:</b>	1.086	<b>Component Type:</b>	MINIMUM
<b>Unit of Measure:</b>	KG/D		
<b>Control Point Name:</b>	PLANT - PROCESS EFFLUENT		
<b>Parameter Name:</b>	RESIDUE,PART LOSS ON IGNIT.		

**MISA Industrial Wastewater Discharge**

<b>Company Code:</b>	0000130104-2013	<b>Result Structure:</b>	MISA MONTHLY REPORTING
<b>Control Point ID:</b>	0700	<b>Param Reported As:</b>	AS PHOSPHORUS
<b>Sample Date:</b>		<b>Frequency:</b>	MONTHLY
<b>Regulation:</b>	MISA COMPLIANCE	<b>Sector:</b>	PETROLEUM REFINERIES
<b>Value:</b>	1.9774	<b>Component Type:</b>	MAXIMUM
<b>Unit of Measure:</b>	KG/D		
<b>Control Point Name:</b>	PLANT - PROCESS EFFLUENT		
<b>Parameter Name:</b>	PHOSPHORUS,UNFILTERED TOTAL		

**MISA Industrial Wastewater Discharge**

<b>Company Code:</b>	0000130104-2013	<b>Result Structure:</b>	MISA MONTHLY REPORTING
<b>Control Point ID:</b>	0700	<b>Param Reported As:</b>	AS SULPHIDE
<b>Sample Date:</b>		<b>Frequency:</b>	MONTHLY
<b>Regulation:</b>	MISA COMPLIANCE	<b>Sector:</b>	PETROLEUM REFINERIES
<b>Value:</b>	5	<b>Component Type:</b>	NUM. IN AVERAGE
<b>Unit of Measure:</b>			
<b>Control Point Name:</b>	PLANT - PROCESS EFFLUENT		
<b>Parameter Name:</b>	SULPHIDE, UNFILTERED REACTIVE		

**MISA Industrial Wastewater Discharge**

<b>Company Code:</b>	0000130104-2013	<b>Result Structure:</b>	MISA MONTHLY REPORTING
<b>Control Point ID:</b>	0700	<b>Param Reported As:</b>	NOT APPLICABLE
<b>Sample Date:</b>		<b>Frequency:</b>	MONTHLY
<b>Regulation:</b>	MISA COMPLIANCE	<b>Sector:</b>	PETROLEUM REFINERIES
<b>Value:</b>	11.663	<b>Component Type:</b>	AVERAGE
<b>Unit of Measure:</b>	KG/D		
<b>Control Point Name:</b>	PLANT - PROCESS EFFLUENT		
<b>Parameter Name:</b>	RESIDUE,PART LOSS ON IGNIT.		

**MISA Industrial Wastewater Discharge**

<b>Company Code:</b>	0000130104-2013	<b>Result Structure:</b>	MISA MONTHLY REPORTING
<b>Control Point ID:</b>	0700	<b>Param Reported As:</b>	NOT APPLICABLE
<b>Sample Date:</b>		<b>Frequency:</b>	MONTHLY
<b>Regulation:</b>	MISA COMPLIANCE	<b>Sector:</b>	PETROLEUM REFINERIES
<b>Value:</b>	30	<b>Component Type:</b>	NUM. IN AVERAGE
<b>Unit of Measure:</b>			
<b>Control Point Name:</b>	PLANT - PROCESS EFFLUENT		
<b>Parameter Name:</b>	RESIDUE,PART LOSS ON IGNIT.		

**MISA Industrial Wastewater Discharge**

**Company Code:** 0000130104-2013  
**Control Point ID:** 0700  
**Sample Date:**  
**Regulation:** MISA COMPLIANCE  
**Value:** 4.0005  
**Unit of Measure:** KG/D  
**Control Point Name:** PLANT - PROCESS EFFLUENT  
**Parameter Name:** SOLVENT EXTRACTABLES

**Result Structure:** MISA MONTHLY REPORTING  
**Param Reported As:** NOT APPLICABLE  
**Frequency:** MONTHLY  
**Sector:** PETROLEUM REFINERIES  
**Component Type:** AVERAGE

**MISA Industrial Wastewater Discharge**

**Company Code:** 0000130104-2013  
**Control Point ID:** 0700  
**Sample Date:**  
**Regulation:** MISA COMPLIANCE  
**Value:** 11.241  
**Unit of Measure:** KG/D  
**Control Point Name:** PLANT - PROCESS EFFLUENT  
**Parameter Name:** RESIDUE, PARTICULATE

**Result Structure:** MISA MONTHLY REPORTING  
**Param Reported As:** NOT APPLICABLE  
**Frequency:** MONTHLY  
**Sector:** PETROLEUM REFINERIES  
**Component Type:** AVERAGE

**MISA Industrial Wastewater Discharge**

**Company Code:** 0000130104-2013  
**Control Point ID:** 0700  
**Sample Date:**  
**Regulation:** MISA COMPLIANCE  
**Value:** 3.9285  
**Unit of Measure:** KG/D  
**Control Point Name:** PLANT - PROCESS EFFLUENT  
**Parameter Name:** SOLVENT EXTRACTABLES

**Result Structure:** MISA MONTHLY REPORTING  
**Param Reported As:** NOT APPLICABLE  
**Frequency:** MONTHLY  
**Sector:** PETROLEUM REFINERIES  
**Component Type:** MINIMUM

**MISA Industrial Wastewater Discharge**

**Company Code:** 0000130104-2013  
**Control Point ID:** 0700  
**Sample Date:**  
**Regulation:** MISA COMPLIANCE  
**Value:** 0.085015  
**Unit of Measure:** KG/D  
**Control Point Name:** PLANT - PROCESS EFFLUENT  
**Parameter Name:** SULPHIDE, UNFILTERED REACTIVE

**Result Structure:** MISA MONTHLY REPORTING  
**Param Reported As:** AS SULPHIDE  
**Frequency:** MONTHLY  
**Sector:** PETROLEUM REFINERIES  
**Component Type:** MAXIMUM

**MISA Industrial Wastewater Discharge**

**Company Code:** 0000130104-2013  
**Control Point ID:** 0800  
**Sample Date:**  
**Regulation:** MISA COMPLIANCE  
**Value:** 0.36075  
**Unit of Measure:** KG/D  
**Control Point Name:** PLANT - ONCE THROUGH COOLING WATER (OTCW)  
**Parameter Name:** SULPHIDE, UNFILTERED REACTIVE

**Result Structure:** MISA MONTHLY REPORTING  
**Param Reported As:** AS SULPHIDE  
**Frequency:** MONTHLY  
**Sector:** PETROLEUM REFINERIES  
**Component Type:** AVERAGE

**MISA Industrial Wastewater Discharge**

**Company Code:** 0000130104-2013  
**Control Point ID:** 0800  
**Sample Date:**  
**Regulation:** MISA COMPLIANCE

**Result Structure:** MISA MONTHLY REPORTING  
**Param Reported As:** NOT APPLICABLE  
**Frequency:** MONTHLY  
**Sector:** PETROLEUM REFINERIES

**Value:** 0.015062 **Component Type:** AVERAGE  
**Unit of Measure:** KG/D  
**Control Point Name:** PLANT - ONCE THROUGH COOLING WATER (OTCW)  
**Parameter Name:** TOLUENE C7H8

**MISA Industrial Wastewater Discharge**

**Company Code:** 0000130104-2013 **Result Structure:** MISA MONTHLY REPORTING  
**Control Point ID:** 0800 **Param Reported As:** NOT APPLICABLE  
**Sample Date:** **Frequency:** MONTHLY  
**Regulation:** MISA COMPLIANCE **Sector:** PETROLEUM REFINERIES  
**Value:** 0.015062 **Component Type:** AVERAGE  
**Unit of Measure:** KG/D  
**Control Point Name:** PLANT - ONCE THROUGH COOLING WATER (OTCW)  
**Parameter Name:** BENZENE C6H6

**MISA Industrial Wastewater Discharge**

**Company Code:** 0000130104-2013 **Result Structure:** MISA MONTHLY REPORTING  
**Control Point ID:** 0700 **Param Reported As:** NOT APPLICABLE  
**Sample Date:** **Frequency:** MONTHLY  
**Regulation:** MISA COMPLIANCE **Sector:** PETROLEUM REFINERIES  
**Value:** 7.7628 **Component Type:** AVERAGE  
**Unit of Measure:** KG/D  
**Control Point Name:** PLANT - PROCESS EFFLUENT  
**Parameter Name:** RESIDUE,PART LOSS ON IGNIT.

**MISA Industrial Wastewater Discharge**

**Company Code:** 0000130104-2013 **Result Structure:** MISA MONTHLY REPORTING  
**Control Point ID:** 0800 **Param Reported As:** NOT APPLICABLE  
**Sample Date:** **Frequency:** MONTHLY  
**Regulation:** MISA COMPLIANCE **Sector:** PETROLEUM REFINERIES  
**Value:** 0.014895 **Component Type:** MINIMUM  
**Unit of Measure:** KG/D  
**Control Point Name:** PLANT - ONCE THROUGH COOLING WATER (OTCW)  
**Parameter Name:** BENZENE C6H6

**MISA Industrial Wastewater Discharge**

**Company Code:** 0000130104-2013 **Result Structure:** MISA MONTHLY REPORTING  
**Control Point ID:** 0800 **Param Reported As:** AS SULPHIDE  
**Sample Date:** **Frequency:** MONTHLY  
**Regulation:** MISA COMPLIANCE **Sector:** PETROLEUM REFINERIES  
**Value:** 0.41889 **Component Type:** MINIMUM  
**Unit of Measure:** KG/D  
**Control Point Name:** PLANT - ONCE THROUGH COOLING WATER (OTCW)  
**Parameter Name:** SULPHIDE, UNFILTERED REACTIVE

**MISA Industrial Wastewater Discharge**

**Company Code:** 0000130104-2013 **Result Structure:** MISA MONTHLY REPORTING  
**Control Point ID:** 0800 **Param Reported As:** AS PHENOL  
**Sample Date:** **Frequency:** MONTHLY  
**Regulation:** MISA COMPLIANCE **Sector:** PETROLEUM REFINERIES  
**Value:** 0.059842 **Component Type:** MINIMUM  
**Unit of Measure:** KG/D  
**Control Point Name:** PLANT - ONCE THROUGH COOLING WATER (OTCW)  
**Parameter Name:** PHENOLICS, UNFILTERED REACTIVE



**MISA Industrial Wastewater Discharge**

<b>Company Code:</b>	0000130104-2013	<b>Result Structure:</b>	MISA MONTHLY REPORTING
<b>Control Point ID:</b>	0800	<b>Param Reported As:</b>	AS SULPHIDE
<b>Sample Date:</b>		<b>Frequency:</b>	MONTHLY
<b>Regulation:</b>	MISA COMPLIANCE	<b>Sector:</b>	PETROLEUM REFINERIES
<b>Value:</b>	0.48493	<b>Component Type:</b>	MAXIMUM
<b>Unit of Measure:</b>	KG/D		
<b>Control Point Name:</b>	PLANT - ONCE THROUGH COOLING WATER (OTCW)		
<b>Parameter Name:</b>	SULPHIDE, UNFILTERED REACTIVE		

**MISA Industrial Wastewater Discharge**

<b>Company Code:</b>	0000130104-2013	<b>Result Structure:</b>	MISA MONTHLY REPORTING
<b>Control Point ID:</b>	0700	<b>Param Reported As:</b>	NOT APPLICABLE
<b>Sample Date:</b>		<b>Frequency:</b>	MONTHLY
<b>Regulation:</b>	MISA COMPLIANCE	<b>Sector:</b>	PETROLEUM REFINERIES
<b>Value:</b>	25.431	<b>Component Type:</b>	MAXIMUM
<b>Unit of Measure:</b>	KG/D		
<b>Control Point Name:</b>	PLANT - PROCESS EFFLUENT		
<b>Parameter Name:</b>	RESIDUE, PARTICULATE		

**MISA Industrial Wastewater Discharge**

<b>Company Code:</b>	0000130104-2013	<b>Result Structure:</b>	MISA MONTHLY REPORTING
<b>Control Point ID:</b>	0800	<b>Param Reported As:</b>	AS SULPHIDE
<b>Sample Date:</b>		<b>Frequency:</b>	MONTHLY
<b>Regulation:</b>	MISA COMPLIANCE	<b>Sector:</b>	PETROLEUM REFINERIES
<b>Value:</b>	0.44507	<b>Component Type:</b>	AVERAGE
<b>Unit of Measure:</b>	KG/D		
<b>Control Point Name:</b>	PLANT - ONCE THROUGH COOLING WATER (OTCW)		
<b>Parameter Name:</b>	SULPHIDE, UNFILTERED REACTIVE		

**MISA Industrial Wastewater Discharge**

<b>Company Code:</b>	0000130104-2013	<b>Result Structure:</b>	MISA MONTHLY REPORTING
<b>Control Point ID:</b>	0700	<b>Param Reported As:</b>	NOT APPLICABLE
<b>Sample Date:</b>		<b>Frequency:</b>	MONTHLY
<b>Regulation:</b>	MISA COMPLIANCE	<b>Sector:</b>	PETROLEUM REFINERIES
<b>Value:</b>	4807	<b>Component Type:</b>	MINIMUM
<b>Unit of Measure:</b>	M3/D		
<b>Control Point Name:</b>	PLANT - PROCESS EFFLUENT		
<b>Parameter Name:</b>	FLOW		

**MISA Industrial Wastewater Discharge**

<b>Company Code:</b>	0000130104-2013	<b>Result Structure:</b>	MISA MONTHLY REPORTING
<b>Control Point ID:</b>	0700	<b>Param Reported As:</b>	AS CARBON
<b>Sample Date:</b>		<b>Frequency:</b>	MONTHLY
<b>Regulation:</b>	MISA COMPLIANCE	<b>Sector:</b>	PETROLEUM REFINERIES
<b>Value:</b>	29.323	<b>Component Type:</b>	MAXIMUM
<b>Unit of Measure:</b>	KG/D		
<b>Control Point Name:</b>	PLANT - PROCESS EFFLUENT		
<b>Parameter Name:</b>	CARBON, DISSOLVED ORGANIC		

**MISA Industrial Wastewater Discharge**

<b>Company Code:</b>	0000130104-2013	<b>Result Structure:</b>	MISA MONTHLY REPORTING
----------------------	-----------------	--------------------------	------------------------

**Control Point ID:** 0700  
**Sample Date:**  
**Regulation:** MISA COMPLIANCE  
**Value:** 10.574  
**Unit of Measure:** KG/D  
**Control Point Name:** PLANT - PROCESS EFFLUENT  
**Parameter Name:** RESIDUE,PART LOSS ON IGNIT.

**Param Reported As:** NOT APPLICABLE  
**Frequency:** MONTHLY  
**Sector:** PETROLEUM REFINERIES  
**Component Type:** MAXIMUM

**MISA Industrial Wastewater Discharge**

**Company Code:** 0000130104-2013  
**Control Point ID:** 0700  
**Sample Date:**  
**Regulation:** MISA COMPLIANCE  
**Value:** 4.6994  
**Unit of Measure:** KG/D  
**Control Point Name:** PLANT - PROCESS EFFLUENT  
**Parameter Name:** SOLVENT EXTRACTABLES

**Result Structure:** MISA MONTHLY REPORTING  
**Param Reported As:** NOT APPLICABLE  
**Frequency:** MONTHLY  
**Sector:** PETROLEUM REFINERIES  
**Component Type:** AVERAGE

**MISA Industrial Wastewater Discharge**

**Company Code:** 0000130104-2013  
**Control Point ID:** 0800  
**Sample Date:**  
**Regulation:** MISA COMPLIANCE  
**Value:** 0.013221  
**Unit of Measure:** KG/D  
**Control Point Name:** PLANT - ONCE THROUGH COOLING WATER (OTCW)  
**Parameter Name:** TOLUENE C7H8

**Result Structure:** MISA MONTHLY REPORTING  
**Param Reported As:** NOT APPLICABLE  
**Frequency:** MONTHLY  
**Sector:** PETROLEUM REFINERIES  
**Component Type:** MINIMUM

**MISA Industrial Wastewater Discharge**

**Company Code:** 0000130104-2013  
**Control Point ID:** 0700  
**Sample Date:**  
**Regulation:** MISA COMPLIANCE  
**Value:** 1.5691  
**Unit of Measure:** KG/D  
**Control Point Name:** PLANT - PROCESS EFFLUENT  
**Parameter Name:** PHOSPHORUS,UNFILTERED TOTAL

**Result Structure:** MISA MONTHLY REPORTING  
**Param Reported As:** AS PHOSPHORUS  
**Frequency:** MONTHLY  
**Sector:** PETROLEUM REFINERIES  
**Component Type:** AVERAGE

**MISA Industrial Wastewater Discharge**

**Company Code:** 0000130104-2013  
**Control Point ID:** 0800  
**Sample Date:**  
**Regulation:** MISA COMPLIANCE  
**Value:** 0.06637  
**Unit of Measure:** KG/D  
**Control Point Name:** PLANT - ONCE THROUGH COOLING WATER (OTCW)  
**Parameter Name:** PHENOLICS, UNFILTERED REACTIVE

**Result Structure:** MISA MONTHLY REPORTING  
**Param Reported As:** AS PHENOL  
**Frequency:** MONTHLY  
**Sector:** PETROLEUM REFINERIES  
**Component Type:** AVERAGE

**MISA Industrial Wastewater Discharge**

**Company Code:** 0000130104-2013  
**Control Point ID:** 0700  
**Sample Date:**  
**Regulation:** MISA COMPLIANCE  
**Value:** 1.334  
**Unit of Measure:** KG/D

**Result Structure:** MISA MONTHLY REPORTING  
**Param Reported As:** AS PHOSPHORUS  
**Frequency:** MONTHLY  
**Sector:** PETROLEUM REFINERIES  
**Component Type:** MINIMUM

**Control Point Name:** PLANT - PROCESS EFFLUENT  
**Parameter Name:** PHOSPHORUS, UNFILTERED TOTAL

**MISA Industrial Wastewater Discharge**

<b>Company Code:</b>	0000130104-2013	<b>Result Structure:</b>	MISA MONTHLY REPORTING
<b>Control Point ID:</b>	0800	<b>Param Reported As:</b>	AS PHENOL
<b>Sample Date:</b>		<b>Frequency:</b>	MONTHLY
<b>Regulation:</b>	MISA COMPLIANCE	<b>Sector:</b>	PETROLEUM REFINERIES
<b>Value:</b>	0.058642	<b>Component Type:</b>	MINIMUM
<b>Unit of Measure:</b>	KG/D		
<b>Control Point Name:</b>	PLANT - ONCE THROUGH COOLING WATER (OTCW)		
<b>Parameter Name:</b>	PHENOLICS, UNFILTERED REACTIVE		

**MISA Industrial Wastewater Discharge**

<b>Company Code:</b>	0000130104-2013	<b>Result Structure:</b>	MISA MONTHLY REPORTING
<b>Control Point ID:</b>	0700	<b>Param Reported As:</b>	AS SULPHIDE
<b>Sample Date:</b>		<b>Frequency:</b>	MONTHLY
<b>Regulation:</b>	MISA COMPLIANCE	<b>Sector:</b>	PETROLEUM REFINERIES
<b>Value:</b>	0.057274	<b>Component Type:</b>	MINIMUM
<b>Unit of Measure:</b>	KG/D		
<b>Control Point Name:</b>	PLANT - PROCESS EFFLUENT		
<b>Parameter Name:</b>	SULPHIDE, UNFILTERED REACTIVE		

**MISA Industrial Wastewater Discharge**

<b>Company Code:</b>	0000130104-2013	<b>Result Structure:</b>	MISA MONTHLY REPORTING
<b>Control Point ID:</b>	0800	<b>Param Reported As:</b>	NOT APPLICABLE
<b>Sample Date:</b>		<b>Frequency:</b>	MONTHLY
<b>Regulation:</b>	MISA COMPLIANCE	<b>Sector:</b>	PETROLEUM REFINERIES
<b>Value:</b>	0.014639	<b>Component Type:</b>	MINIMUM
<b>Unit of Measure:</b>	KG/D		
<b>Control Point Name:</b>	PLANT - ONCE THROUGH COOLING WATER (OTCW)		
<b>Parameter Name:</b>	BENZENE C6H6		

**MISA Industrial Wastewater Discharge**

<b>Company Code:</b>	0000130104-2013	<b>Result Structure:</b>	MISA MONTHLY REPORTING
<b>Control Point ID:</b>	0700	<b>Param Reported As:</b>	NOT APPLICABLE
<b>Sample Date:</b>		<b>Frequency:</b>	MONTHLY
<b>Regulation:</b>	MISA COMPLIANCE	<b>Sector:</b>	PETROLEUM REFINERIES
<b>Value:</b>	12415	<b>Component Type:</b>	MAXIMUM
<b>Unit of Measure:</b>	M3/D		
<b>Control Point Name:</b>	PLANT - PROCESS EFFLUENT		
<b>Parameter Name:</b>	FLOW		

**MISA Industrial Wastewater Discharge**

<b>Company Code:</b>	0000130104-2013	<b>Result Structure:</b>	MISA MONTHLY REPORTING
<b>Control Point ID:</b>	0700	<b>Param Reported As:</b>	AS SULPHIDE
<b>Sample Date:</b>		<b>Frequency:</b>	MONTHLY
<b>Regulation:</b>	MISA COMPLIANCE	<b>Sector:</b>	PETROLEUM REFINERIES
<b>Value:</b>	0.043918	<b>Component Type:</b>	MINIMUM
<b>Unit of Measure:</b>	KG/D		
<b>Control Point Name:</b>	PLANT - PROCESS EFFLUENT		
<b>Parameter Name:</b>	SULPHIDE, UNFILTERED REACTIVE		

**MISA Industrial Wastewater**

**Discharge**

<b>Company Code:</b>	0000130104-2013	<b>Result Structure:</b>	MISA MONTHLY REPORTING
<b>Control Point ID:</b>	0800	<b>Param Reported As:</b>	AS PHENOL
<b>Sample Date:</b>		<b>Frequency:</b>	MONTHLY
<b>Regulation:</b>	MISA COMPLIANCE	<b>Sector:</b>	PETROLEUM REFINERIES
<b>Value:</b>	0.073192	<b>Component Type:</b>	MINIMUM
<b>Unit of Measure:</b>	KG/D		
<b>Control Point Name:</b>	PLANT - ONCE THROUGH COOLING WATER (OTCW)		
<b>Parameter Name:</b>	PHENOLICS, UNFILTERED REACTIVE		

**MISA Industrial Wastewater Discharge**

<b>Company Code:</b>	0000130104-2013	<b>Result Structure:</b>	MISA MONTHLY REPORTING
<b>Control Point ID:</b>	0700	<b>Param Reported As:</b>	AS SULPHIDE
<b>Sample Date:</b>		<b>Frequency:</b>	MONTHLY
<b>Regulation:</b>	MISA COMPLIANCE	<b>Sector:</b>	PETROLEUM REFINERIES
<b>Value:</b>	0.069069	<b>Component Type:</b>	MINIMUM
<b>Unit of Measure:</b>	KG/D		
<b>Control Point Name:</b>	PLANT - PROCESS EFFLUENT		
<b>Parameter Name:</b>	SULPHIDE, UNFILTERED REACTIVE		

**MISA Industrial Wastewater Discharge**

<b>Company Code:</b>	0000130104-2013	<b>Result Structure:</b>	MISA MONTHLY REPORTING
<b>Control Point ID:</b>	0700	<b>Param Reported As:</b>	AS SULPHIDE
<b>Sample Date:</b>		<b>Frequency:</b>	MONTHLY
<b>Regulation:</b>	MISA COMPLIANCE	<b>Sector:</b>	PETROLEUM REFINERIES
<b>Value:</b>	0.09639	<b>Component Type:</b>	MAXIMUM
<b>Unit of Measure:</b>	KG/D		
<b>Control Point Name:</b>	PLANT - PROCESS EFFLUENT		
<b>Parameter Name:</b>	SULPHIDE, UNFILTERED REACTIVE		

**MISA Industrial Wastewater Discharge**

<b>Company Code:</b>	0000130104-2013	<b>Result Structure:</b>	MISA MONTHLY REPORTING
<b>Control Point ID:</b>	0700	<b>Param Reported As:</b>	AS PHENOL
<b>Sample Date:</b>		<b>Frequency:</b>	MONTHLY
<b>Regulation:</b>	MISA COMPLIANCE	<b>Sector:</b>	PETROLEUM REFINERIES
<b>Value:</b>	0.011699	<b>Component Type:</b>	AVERAGE
<b>Unit of Measure:</b>	KG/D		
<b>Control Point Name:</b>	PLANT - PROCESS EFFLUENT		
<b>Parameter Name:</b>	PHENOLICS, UNFILTERED REACTIVE		

**MISA Industrial Wastewater Discharge**

<b>Company Code:</b>	0000130104-2013	<b>Result Structure:</b>	MISA MONTHLY REPORTING
<b>Control Point ID:</b>	0700	<b>Param Reported As:</b>	AS PHOSPHORUS
<b>Sample Date:</b>		<b>Frequency:</b>	MONTHLY
<b>Regulation:</b>	MISA COMPLIANCE	<b>Sector:</b>	PETROLEUM REFINERIES
<b>Value:</b>	2.2331	<b>Component Type:</b>	MAXIMUM
<b>Unit of Measure:</b>	KG/D		
<b>Control Point Name:</b>	PLANT - PROCESS EFFLUENT		
<b>Parameter Name:</b>	PHOSPHORUS, UNFILTERED TOTAL		

**MISA Industrial Wastewater Discharge**

<b>Company Code:</b>	0000130104-2013	<b>Result Structure:</b>	MISA MONTHLY REPORTING
<b>Control Point ID:</b>	0700	<b>Param Reported As:</b>	NOT APPLICABLE
<b>Sample Date:</b>		<b>Frequency:</b>	MONTHLY

**Regulation:** MISA COMPLIANCE  
**Value:** 13.215  
**Unit of Measure:** KG/D  
**Control Point Name:** PLANT - PROCESS EFFLUENT  
**Parameter Name:** RESIDUE, PARTICULATE

**Sector:** PETROLEUM REFINERIES  
**Component Type:** AVERAGE

**MISA Industrial Wastewater Discharge**

**Company Code:** 0000130104-2013  
**Control Point ID:** 0700  
**Sample Date:**  
**Regulation:** MISA COMPLIANCE  
**Value:** 7.7052  
**Unit of Measure:** KG/D  
**Control Point Name:** PLANT - PROCESS EFFLUENT  
**Parameter Name:** RESIDUE,PART LOSS ON IGNIT.

**Result Structure:** MISA MONTHLY REPORTING  
**Param Reported As:** NOT APPLICABLE  
**Frequency:** MONTHLY  
**Sector:** PETROLEUM REFINERIES  
**Component Type:** AVERAGE

**MISA Industrial Wastewater Discharge**

**Company Code:** 0000130104-2013  
**Control Point ID:** 0800  
**Sample Date:**  
**Regulation:** MISA COMPLIANCE  
**Value:** 0.013006  
**Unit of Measure:** KG/D  
**Control Point Name:** PLANT - ONCE THROUGH COOLING WATER (OTCW)  
**Parameter Name:** BENZENE C6H6

**Result Structure:** MISA MONTHLY REPORTING  
**Param Reported As:** NOT APPLICABLE  
**Frequency:** MONTHLY  
**Sector:** PETROLEUM REFINERIES  
**Component Type:** MINIMUM

**MISA Industrial Wastewater Discharge**

**Company Code:** 0000130104-2013  
**Control Point ID:** 0700  
**Sample Date:**  
**Regulation:** MISA COMPLIANCE  
**Value:** 0.01377  
**Unit of Measure:** KG/D  
**Control Point Name:** PLANT - PROCESS EFFLUENT  
**Parameter Name:** PHENOLICS, UNFILTERED REACTIVE

**Result Structure:** MISA MONTHLY REPORTING  
**Param Reported As:** AS PHENOL  
**Frequency:** MONTHLY  
**Sector:** PETROLEUM REFINERIES  
**Component Type:** MAXIMUM

**MISA Industrial Wastewater Discharge**

**Company Code:** 0000130104-2013  
**Control Point ID:** 0700  
**Sample Date:**  
**Regulation:** MISA COMPLIANCE  
**Value:** 9.497  
**Unit of Measure:** KG/D  
**Control Point Name:** PLANT - PROCESS EFFLUENT  
**Parameter Name:** RESIDUE,PART LOSS ON IGNIT.

**Result Structure:** MISA MONTHLY REPORTING  
**Param Reported As:** NOT APPLICABLE  
**Frequency:** MONTHLY  
**Sector:** PETROLEUM REFINERIES  
**Component Type:** MINIMUM

**MISA Industrial Wastewater Discharge**

**Company Code:** 0000130104-2013  
**Control Point ID:** 0700  
**Sample Date:**  
**Regulation:** MISA COMPLIANCE  
**Value:** 0.013325  
**Unit of Measure:** KG/D  
**Control Point Name:** PLANT - PROCESS EFFLUENT  
**Parameter Name:** PHENOLICS, UNFILTERED REACTIVE

**Result Structure:** MISA MONTHLY REPORTING  
**Param Reported As:** AS PHENOL  
**Frequency:** MONTHLY  
**Sector:** PETROLEUM REFINERIES  
**Component Type:** MAXIMUM

**MISA Industrial Wastewater Discharge**

<b>Company Code:</b>	0000130104-2013	<b>Result Structure:</b>	MISA MONTHLY REPORTING
<b>Control Point ID:</b>	0800	<b>Param Reported As:</b>	NOT APPLICABLE
<b>Sample Date:</b>		<b>Frequency:</b>	MONTHLY
<b>Regulation:</b>	MISA COMPLIANCE	<b>Sector:</b>	PETROLEUM REFINERIES
<b>Value:</b>	0.013239	<b>Component Type:</b>	AVERAGE
<b>Unit of Measure:</b>	KG/D		
<b>Control Point Name:</b>	PLANT - ONCE THROUGH COOLING WATER (OTCW)		
<b>Parameter Name:</b>	TOLUENE C7H8		

**MISA Industrial Wastewater Discharge**

<b>Company Code:</b>	0000130104-2013	<b>Result Structure:</b>	MISA MONTHLY REPORTING
<b>Control Point ID:</b>	0700	<b>Param Reported As:</b>	NOT APPLICABLE
<b>Sample Date:</b>		<b>Frequency:</b>	MONTHLY
<b>Regulation:</b>	MISA COMPLIANCE	<b>Sector:</b>	PETROLEUM REFINERIES
<b>Value:</b>	4.971	<b>Component Type:</b>	MAXIMUM
<b>Unit of Measure:</b>	KG/D		
<b>Control Point Name:</b>	PLANT - PROCESS EFFLUENT		
<b>Parameter Name:</b>	SOLVENT EXTRACTABLES		

**MISA Industrial Wastewater Discharge**

<b>Company Code:</b>	0000130104-2013	<b>Result Structure:</b>	MISA MONTHLY REPORTING
<b>Control Point ID:</b>	0700	<b>Param Reported As:</b>	AS CARBON
<b>Sample Date:</b>		<b>Frequency:</b>	MONTHLY
<b>Regulation:</b>	MISA COMPLIANCE	<b>Sector:</b>	PETROLEUM REFINERIES
<b>Value:</b>	28.218	<b>Component Type:</b>	AVERAGE
<b>Unit of Measure:</b>	KG/D		
<b>Control Point Name:</b>	PLANT - PROCESS EFFLUENT		
<b>Parameter Name:</b>	CARBON, DISSOLVED ORGANIC		

**MISA Industrial Wastewater Discharge**

<b>Company Code:</b>	0000130104-2013	<b>Result Structure:</b>	MISA MONTHLY REPORTING
<b>Control Point ID:</b>	0700	<b>Param Reported As:</b>	NOT APPLICABLE
<b>Sample Date:</b>		<b>Frequency:</b>	MONTHLY
<b>Regulation:</b>	MISA COMPLIANCE	<b>Sector:</b>	PETROLEUM REFINERIES
<b>Value:</b>	6.966	<b>Component Type:</b>	AVERAGE
<b>Unit of Measure:</b>	KG/D		
<b>Control Point Name:</b>	PLANT - PROCESS EFFLUENT		
<b>Parameter Name:</b>	SOLVENT EXTRACTABLES		

**MISA Industrial Wastewater Discharge**

<b>Company Code:</b>	0000130104-2013	<b>Result Structure:</b>	MISA MONTHLY REPORTING
<b>Control Point ID:</b>	0700	<b>Param Reported As:</b>	AS PHOSPHORUS
<b>Sample Date:</b>		<b>Frequency:</b>	MONTHLY
<b>Regulation:</b>	MISA COMPLIANCE	<b>Sector:</b>	PETROLEUM REFINERIES
<b>Value:</b>	1.1107	<b>Component Type:</b>	MINIMUM
<b>Unit of Measure:</b>	KG/D		
<b>Control Point Name:</b>	PLANT - PROCESS EFFLUENT		
<b>Parameter Name:</b>	PHOSPHORUS, UNFILTERED TOTAL		

**MISA Industrial Wastewater Discharge**

<b>Company Code:</b>	0000130104-2013	<b>Result Structure:</b>	MISA MONTHLY REPORTING
<b>Control Point ID:</b>	0700	<b>Param Reported As:</b>	AS PHENOL
<b>Sample Date:</b>		<b>Frequency:</b>	MONTHLY
<b>Regulation:</b>	MISA COMPLIANCE	<b>Sector:</b>	PETROLEUM REFINERIES
<b>Value:</b>	0.003303	<b>Component Type:</b>	MINIMUM
<b>Unit of Measure:</b>	KG/D		
<b>Control Point Name:</b>	PLANT - PROCESS EFFLUENT		
<b>Parameter Name:</b>	PHENOLICS, UNFILTERED REACTIVE		

**MISA Industrial Wastewater Discharge**

<b>Company Code:</b>	0000130104-2013	<b>Result Structure:</b>	MISA MONTHLY REPORTING
<b>Control Point ID:</b>	0800	<b>Param Reported As:</b>	NOT APPLICABLE
<b>Sample Date:</b>		<b>Frequency:</b>	MONTHLY
<b>Regulation:</b>	MISA COMPLIANCE	<b>Sector:</b>	PETROLEUM REFINERIES
<b>Value:</b>	71221.3	<b>Component Type:</b>	AVERAGE
<b>Unit of Measure:</b>	M3/D		
<b>Control Point Name:</b>	PLANT - ONCE THROUGH COOLING WATER (OTCW)		
<b>Parameter Name:</b>	FLOW		

**MISA Industrial Wastewater Discharge**

<b>Company Code:</b>	0000130104-2013	<b>Result Structure:</b>	MISA MONTHLY REPORTING
<b>Control Point ID:</b>	0800	<b>Param Reported As:</b>	NOT APPLICABLE
<b>Sample Date:</b>		<b>Frequency:</b>	MONTHLY
<b>Regulation:</b>	MISA COMPLIANCE	<b>Sector:</b>	PETROLEUM REFINERIES
<b>Value:</b>	74143.7	<b>Component Type:</b>	AVERAGE
<b>Unit of Measure:</b>	M3/D		
<b>Control Point Name:</b>	PLANT - ONCE THROUGH COOLING WATER (OTCW)		
<b>Parameter Name:</b>	FLOW		

**MISA Industrial Wastewater Discharge**

<b>Company Code:</b>	0000130104-2013	<b>Result Structure:</b>	MISA MONTHLY REPORTING
<b>Control Point ID:</b>	0700	<b>Param Reported As:</b>	NOT APPLICABLE
<b>Sample Date:</b>		<b>Frequency:</b>	MONTHLY
<b>Regulation:</b>	MISA COMPLIANCE	<b>Sector:</b>	PETROLEUM REFINERIES
<b>Value:</b>	11698.8	<b>Component Type:</b>	AVERAGE
<b>Unit of Measure:</b>	M3/D		
<b>Control Point Name:</b>	PLANT - PROCESS EFFLUENT		
<b>Parameter Name:</b>	FLOW		

**MISA Industrial Wastewater Discharge**

<b>Company Code:</b>	0000130104-2013	<b>Result Structure:</b>	MISA MONTHLY REPORTING
<b>Control Point ID:</b>	0700	<b>Param Reported As:</b>	NOT APPLICABLE
<b>Sample Date:</b>		<b>Frequency:</b>	MONTHLY
<b>Regulation:</b>	MISA COMPLIANCE	<b>Sector:</b>	PETROLEUM REFINERIES
<b>Value:</b>	8.661	<b>Component Type:</b>	MAXIMUM
<b>Unit of Measure:</b>	KG/D		
<b>Control Point Name:</b>	PLANT - PROCESS EFFLUENT		
<b>Parameter Name:</b>	SOLVENT EXTRACTABLES		

**MISA Industrial Wastewater Discharge**

<b>Company Code:</b>	0000130104-2013	<b>Result Structure:</b>	MISA MONTHLY REPORTING
<b>Control Point ID:</b>	0800	<b>Param Reported As:</b>	NOT APPLICABLE
<b>Sample Date:</b>		<b>Frequency:</b>	MONTHLY
<b>Regulation:</b>	MISA COMPLIANCE	<b>Sector:</b>	PETROLEUM REFINERIES
<b>Value:</b>	0.0011627	<b>Component Type:</b>	MINIMUM

**Unit of Measure:** KG/D  
**Control Point Name:** PLANT - ONCE THROUGH COOLING WATER (OTCW)  
**Parameter Name:** BENZENE C6H6

**MISA Industrial Wastewater**  
**Discharge**

<b>Company Code:</b>	0000130104-2013	<b>Result Structure:</b>	MISA MONTHLY REPORTING
<b>Control Point ID:</b>	0700	<b>Param Reported As:</b>	AS NITROGEN
<b>Sample Date:</b>		<b>Frequency:</b>	MONTHLY
<b>Regulation:</b>	MISA COMPLIANCE	<b>Sector:</b>	PETROLEUM REFINERIES
<b>Value:</b>	0.28836	<b>Component Type:</b>	MAXIMUM
<b>Unit of Measure:</b>	KG/D		
<b>Control Point Name:</b>	PLANT - PROCESS EFFLUENT		
<b>Parameter Name:</b>	AMMONIUM+AMMONIA, TOTAL FILTER.REAC		

**MISA Industrial Wastewater**  
**Discharge**

<b>Company Code:</b>	0000130104-2013	<b>Result Structure:</b>	MISA MONTHLY REPORTING
<b>Control Point ID:</b>	0700	<b>Param Reported As:</b>	AS PHOSPHORUS
<b>Sample Date:</b>		<b>Frequency:</b>	MONTHLY
<b>Regulation:</b>	MISA COMPLIANCE	<b>Sector:</b>	PETROLEUM REFINERIES
<b>Value:</b>	2.2444	<b>Component Type:</b>	MAXIMUM
<b>Unit of Measure:</b>	KG/D		
<b>Control Point Name:</b>	PLANT - PROCESS EFFLUENT		
<b>Parameter Name:</b>	PHOSPHORUS,UNFILTERED TOTAL		

**MISA Industrial Wastewater**  
**Discharge**

<b>Company Code:</b>	0000130104-2013	<b>Result Structure:</b>	MISA MONTHLY REPORTING
<b>Control Point ID:</b>	0700	<b>Param Reported As:</b>	AS CARBON
<b>Sample Date:</b>		<b>Frequency:</b>	MONTHLY
<b>Regulation:</b>	MISA COMPLIANCE	<b>Sector:</b>	PETROLEUM REFINERIES
<b>Value:</b>	19.548	<b>Component Type:</b>	MINIMUM
<b>Unit of Measure:</b>	KG/D		
<b>Control Point Name:</b>	PLANT - PROCESS EFFLUENT		
<b>Parameter Name:</b>	CARBON, DISSOLVED ORGANIC		

**MISA Industrial Wastewater**  
**Discharge**

<b>Company Code:</b>	0000130104-2013	<b>Result Structure:</b>	MISA MONTHLY REPORTING
<b>Control Point ID:</b>	0800	<b>Param Reported As:</b>	NOT APPLICABLE
<b>Sample Date:</b>		<b>Frequency:</b>	MONTHLY
<b>Regulation:</b>	MISA COMPLIANCE	<b>Sector:</b>	PETROLEUM REFINERIES
<b>Value:</b>	0.015146	<b>Component Type:</b>	MAXIMUM
<b>Unit of Measure:</b>	KG/D		
<b>Control Point Name:</b>	PLANT - ONCE THROUGH COOLING WATER (OTCW)		
<b>Parameter Name:</b>	BENZENE C6H6		

**MISA Industrial Wastewater**  
**Discharge**

<b>Company Code:</b>	0000130104-2013	<b>Result Structure:</b>	MISA MONTHLY REPORTING
<b>Control Point ID:</b>	0800	<b>Param Reported As:</b>	NOT APPLICABLE
<b>Sample Date:</b>		<b>Frequency:</b>	MONTHLY
<b>Regulation:</b>	MISA COMPLIANCE	<b>Sector:</b>	PETROLEUM REFINERIES
<b>Value:</b>	0.01383	<b>Component Type:</b>	MINIMUM
<b>Unit of Measure:</b>	KG/D		
<b>Control Point Name:</b>	PLANT - ONCE THROUGH COOLING WATER (OTCW)		
<b>Parameter Name:</b>	TOLUENE C7H8		



**MISA Industrial Wastewater Discharge**

<b>Company Code:</b>	0000130104-2013	<b>Result Structure:</b>	MISA MONTHLY REPORTING
<b>Control Point ID:</b>	0800	<b>Param Reported As:</b>	NOT APPLICABLE
<b>Sample Date:</b>		<b>Frequency:</b>	MONTHLY
<b>Regulation:</b>	MISA COMPLIANCE	<b>Sector:</b>	PETROLEUM REFINERIES
<b>Value:</b>	0.014239	<b>Component Type:</b>	MINIMUM
<b>Unit of Measure:</b>	KG/D		
<b>Control Point Name:</b>	PLANT - ONCE THROUGH COOLING WATER (OTCW)		
<b>Parameter Name:</b>	BENZENE C6H6		

**MISA Industrial Wastewater Discharge**

<b>Company Code:</b>	0000130104-2013	<b>Result Structure:</b>	MISA MONTHLY REPORTING
<b>Control Point ID:</b>	0700	<b>Param Reported As:</b>	NOT APPLICABLE
<b>Sample Date:</b>		<b>Frequency:</b>	MONTHLY
<b>Regulation:</b>	MISA COMPLIANCE	<b>Sector:</b>	PETROLEUM REFINERIES
<b>Value:</b>	10.179	<b>Component Type:</b>	AVERAGE
<b>Unit of Measure:</b>	KG/D		
<b>Control Point Name:</b>	PLANT - PROCESS EFFLUENT		
<b>Parameter Name:</b>	RESIDUE, PARTICULATE		

**MISA Industrial Wastewater Discharge**

<b>Company Code:</b>	0000130104-2013	<b>Result Structure:</b>	MISA MONTHLY REPORTING
<b>Control Point ID:</b>	0700	<b>Param Reported As:</b>	NOT APPLICABLE
<b>Sample Date:</b>		<b>Frequency:</b>	MONTHLY
<b>Regulation:</b>	MISA COMPLIANCE	<b>Sector:</b>	PETROLEUM REFINERIES
<b>Value:</b>	4.036	<b>Component Type:</b>	MINIMUM
<b>Unit of Measure:</b>	KG/D		
<b>Control Point Name:</b>	PLANT - PROCESS EFFLUENT		
<b>Parameter Name:</b>	RESIDUE,PART LOSS ON IGNIT.		

**MISA Industrial Wastewater Discharge**

<b>Company Code:</b>	0000130104-2013	<b>Result Structure:</b>	MISA MONTHLY REPORTING
<b>Control Point ID:</b>	0800	<b>Param Reported As:</b>	NOT APPLICABLE
<b>Sample Date:</b>		<b>Frequency:</b>	MONTHLY
<b>Regulation:</b>	MISA COMPLIANCE	<b>Sector:</b>	PETROLEUM REFINERIES
<b>Value:</b>	73192	<b>Component Type:</b>	MINIMUM
<b>Unit of Measure:</b>	M3/D		
<b>Control Point Name:</b>	PLANT - ONCE THROUGH COOLING WATER (OTCW)		
<b>Parameter Name:</b>	FLOW		

**MISA Industrial Wastewater Discharge**

<b>Company Code:</b>	0000130104-2013	<b>Result Structure:</b>	MISA MONTHLY REPORTING
<b>Control Point ID:</b>	0800	<b>Param Reported As:</b>	AS SULPHIDE
<b>Sample Date:</b>		<b>Frequency:</b>	MONTHLY
<b>Regulation:</b>	MISA COMPLIANCE	<b>Sector:</b>	PETROLEUM REFINERIES
<b>Value:</b>	4	<b>Component Type:</b>	NUM. IN AVERAGE
<b>Unit of Measure:</b>			
<b>Control Point Name:</b>	PLANT - ONCE THROUGH COOLING WATER (OTCW)		
<b>Parameter Name:</b>	SULPHIDE, UNFILTERED REACTIVE		

**MISA Industrial Wastewater Discharge**

<b>Company Code:</b>	0000130104-2013	<b>Result Structure:</b>	MISA MONTHLY REPORTING
<b>Control Point ID:</b>	0700	<b>Param Reported As:</b>	NOT APPLICABLE

**Sample Date:**  
**Regulation:** MISA COMPLIANCE  
**Value:** 12338  
**Unit of Measure:** M3/D  
**Control Point Name:** PLANT - PROCESS EFFLUENT  
**Parameter Name:** FLOW

**Frequency:** MONTHLY  
**Sector:** PETROLEUM REFINERIES  
**Component Type:** MAXIMUM

**MISA Industrial Wastewater Discharge**

**Company Code:** 0000130104-2013  
**Control Point ID:** 0700  
**Sample Date:**  
**Regulation:** MISA COMPLIANCE  
**Value:** 4  
**Unit of Measure:**  
**Control Point Name:** PLANT - PROCESS EFFLUENT  
**Parameter Name:** PHOSPHORUS, UNFILTERED TOTAL

**Result Structure:** MISA MONTHLY REPORTING  
**Param Reported As:** AS PHOSPHORUS  
**Frequency:** MONTHLY  
**Sector:** PETROLEUM REFINERIES  
**Component Type:** NUM. IN AVERAGE

**MISA Industrial Wastewater Discharge**

**Company Code:** 0000130104-2013  
**Control Point ID:** 0700  
**Sample Date:**  
**Regulation:** MISA COMPLIANCE  
**Value:** 7762.8  
**Unit of Measure:** M3/D  
**Control Point Name:** PLANT - PROCESS EFFLUENT  
**Parameter Name:** FLOW

**Result Structure:** MISA MONTHLY REPORTING  
**Param Reported As:** NOT APPLICABLE  
**Frequency:** MONTHLY  
**Sector:** PETROLEUM REFINERIES  
**Component Type:** AVERAGE

**MISA Industrial Wastewater Discharge**

**Company Code:** 0000130104-2013  
**Control Point ID:** 0700  
**Sample Date:**  
**Regulation:** MISA COMPLIANCE  
**Value:** 11554  
**Unit of Measure:** M3/D  
**Control Point Name:** PLANT - PROCESS EFFLUENT  
**Parameter Name:** FLOW

**Result Structure:** MISA MONTHLY REPORTING  
**Param Reported As:** NOT APPLICABLE  
**Frequency:** MONTHLY  
**Sector:** PETROLEUM REFINERIES  
**Component Type:** MAXIMUM

**MISA Industrial Wastewater Discharge**

**Company Code:** 0000130104-2013  
**Control Point ID:** 0800  
**Sample Date:**  
**Regulation:** MISA COMPLIANCE  
**Value:** 0.47029  
**Unit of Measure:** KG/D  
**Control Point Name:** PLANT - ONCE THROUGH COOLING WATER (OTCW)  
**Parameter Name:** SULPHIDE, UNFILTERED REACTIVE

**Result Structure:** MISA MONTHLY REPORTING  
**Param Reported As:** AS SULPHIDE  
**Frequency:** MONTHLY  
**Sector:** PETROLEUM REFINERIES  
**Component Type:** MAXIMUM

**MISA Industrial Wastewater Discharge**

**Company Code:** 0000130104-2013  
**Control Point ID:** 0700  
**Sample Date:**  
**Regulation:** MISA COMPLIANCE  
**Value:** 12.47  
**Unit of Measure:** KG/D  
**Control Point Name:** PLANT - PROCESS EFFLUENT

**Result Structure:** MISA MONTHLY REPORTING  
**Param Reported As:** NOT APPLICABLE  
**Frequency:** MONTHLY  
**Sector:** PETROLEUM REFINERIES  
**Component Type:** MAXIMUM

Parameter Name: RESIDUE, PARTICULATE

**MISA Industrial Wastewater Discharge**

<b>Company Code:</b>	0000130104-2013	<b>Result Structure:</b>	MISA MONTHLY REPORTING
<b>Control Point ID:</b>	0800	<b>Param Reported As:</b>	AS SULPHIDE
<b>Sample Date:</b>		<b>Frequency:</b>	MONTHLY
<b>Regulation:</b>	MISA COMPLIANCE	<b>Sector:</b>	PETROLEUM REFINERIES
<b>Value:</b>	0.45167	<b>Component Type:</b>	MINIMUM
<b>Unit of Measure:</b>	KG/D		
<b>Control Point Name:</b>	PLANT - ONCE THROUGH COOLING WATER (OTCW)		
<b>Parameter Name:</b>	SULPHIDE, UNFILTERED REACTIVE		

**MISA Industrial Wastewater Discharge**

<b>Company Code:</b>	0000130104-2013	<b>Result Structure:</b>	MISA MONTHLY REPORTING
<b>Control Point ID:</b>	0800	<b>Param Reported As:</b>	NOT APPLICABLE
<b>Sample Date:</b>		<b>Frequency:</b>	MONTHLY
<b>Regulation:</b>	MISA COMPLIANCE	<b>Sector:</b>	PETROLEUM REFINERIES
<b>Value:</b>	0.011728	<b>Component Type:</b>	MINIMUM
<b>Unit of Measure:</b>	KG/D		
<b>Control Point Name:</b>	PLANT - ONCE THROUGH COOLING WATER (OTCW)		
<b>Parameter Name:</b>	BENZENE C6H6		

**MISA Industrial Wastewater Discharge**

<b>Company Code:</b>	0000130104-2013	<b>Result Structure:</b>	MISA MONTHLY REPORTING
<b>Control Point ID:</b>	0700	<b>Param Reported As:</b>	NOT APPLICABLE
<b>Sample Date:</b>		<b>Frequency:</b>	MONTHLY
<b>Regulation:</b>	MISA COMPLIANCE	<b>Sector:</b>	PETROLEUM REFINERIES
<b>Value:</b>	6.539	<b>Component Type:</b>	MINIMUM
<b>Unit of Measure:</b>	KG/D		
<b>Control Point Name:</b>	PLANT - PROCESS EFFLUENT		
<b>Parameter Name:</b>	RESIDUE, PARTICULATE		

**MISA Industrial Wastewater Discharge**

<b>Company Code:</b>	0000130104-2013	<b>Result Structure:</b>	MISA MONTHLY REPORTING
<b>Control Point ID:</b>	0700	<b>Param Reported As:</b>	AS SULPHIDE
<b>Sample Date:</b>		<b>Frequency:</b>	MONTHLY
<b>Regulation:</b>	MISA COMPLIANCE	<b>Sector:</b>	PETROLEUM REFINERIES
<b>Value:</b>	0.072211	<b>Component Type:</b>	AVERAGE
<b>Unit of Measure:</b>	KG/D		
<b>Control Point Name:</b>	PLANT - PROCESS EFFLUENT		
<b>Parameter Name:</b>	SULPHIDE, UNFILTERED REACTIVE		

**MISA Industrial Wastewater Discharge**

<b>Company Code:</b>	0000130104-2013	<b>Result Structure:</b>	MISA MONTHLY REPORTING
<b>Control Point ID:</b>	0700	<b>Param Reported As:</b>	AS CARBON
<b>Sample Date:</b>		<b>Frequency:</b>	MONTHLY
<b>Regulation:</b>	MISA COMPLIANCE	<b>Sector:</b>	PETROLEUM REFINERIES
<b>Value:</b>	27.628	<b>Component Type:</b>	MINIMUM
<b>Unit of Measure:</b>	KG/D		
<b>Control Point Name:</b>	PLANT - PROCESS EFFLUENT		
<b>Parameter Name:</b>	CARBON, DISSOLVED ORGANIC		

**MISA Industrial Wastewater Discharge**

<b>Company Code:</b>	0000130104-2013	<b>Result Structure:</b>	MISA MONTHLY REPORTING
<b>Control Point ID:</b>	0800	<b>Param Reported As:</b>	NOT APPLICABLE
<b>Sample Date:</b>		<b>Frequency:</b>	MONTHLY
<b>Regulation:</b>	MISA COMPLIANCE	<b>Sector:</b>	PETROLEUM REFINERIES
<b>Value:</b>	64643.7	<b>Component Type:</b>	MINIMUM
<b>Unit of Measure:</b>	M3/D		
<b>Control Point Name:</b>	PLANT - ONCE THROUGH COOLING WATER (OTCW)		
<b>Parameter Name:</b>	FLOW		

**MISA Industrial Wastewater Discharge**

<b>Company Code:</b>	0000130104-2013	<b>Result Structure:</b>	MISA MONTHLY REPORTING
<b>Control Point ID:</b>	0700	<b>Param Reported As:</b>	AS SULPHIDE
<b>Sample Date:</b>		<b>Frequency:</b>	MONTHLY
<b>Regulation:</b>	MISA COMPLIANCE	<b>Sector:</b>	PETROLEUM REFINERIES
<b>Value:</b>	0.072261	<b>Component Type:</b>	MAXIMUM
<b>Unit of Measure:</b>	KG/D		
<b>Control Point Name:</b>	PLANT - PROCESS EFFLUENT		
<b>Parameter Name:</b>	SULPHIDE, UNFILTERED REACTIVE		

**MISA Industrial Wastewater Discharge**

<b>Company Code:</b>	0000130104-2013	<b>Result Structure:</b>	MISA MONTHLY REPORTING
<b>Control Point ID:</b>	0700	<b>Param Reported As:</b>	AS SULPHIDE
<b>Sample Date:</b>		<b>Frequency:</b>	MONTHLY
<b>Regulation:</b>	MISA COMPLIANCE	<b>Sector:</b>	PETROLEUM REFINERIES
<b>Value:</b>	0.057442	<b>Component Type:</b>	MAXIMUM
<b>Unit of Measure:</b>	KG/D		
<b>Control Point Name:</b>	PLANT - PROCESS EFFLUENT		
<b>Parameter Name:</b>	SULPHIDE, UNFILTERED REACTIVE		

**MISA Industrial Wastewater Discharge**

<b>Company Code:</b>	0000130104-2013	<b>Result Structure:</b>	MISA MONTHLY REPORTING
<b>Control Point ID:</b>	0800	<b>Param Reported As:</b>	NOT APPLICABLE
<b>Sample Date:</b>		<b>Frequency:</b>	MONTHLY
<b>Regulation:</b>	MISA COMPLIANCE	<b>Sector:</b>	PETROLEUM REFINERIES
<b>Value:</b>	0.013006	<b>Component Type:</b>	MINIMUM
<b>Unit of Measure:</b>	KG/D		
<b>Control Point Name:</b>	PLANT - ONCE THROUGH COOLING WATER (OTCW)		
<b>Parameter Name:</b>	TOLUENE C7H8		

**MISA Industrial Wastewater Discharge**

<b>Company Code:</b>	0000130104-2013	<b>Result Structure:</b>	MISA MONTHLY REPORTING
<b>Control Point ID:</b>	0700	<b>Param Reported As:</b>	AS PHENOL
<b>Sample Date:</b>		<b>Frequency:</b>	MONTHLY
<b>Regulation:</b>	MISA COMPLIANCE	<b>Sector:</b>	PETROLEUM REFINERIES
<b>Value:</b>	0.004036	<b>Component Type:</b>	MINIMUM
<b>Unit of Measure:</b>	KG/D		
<b>Control Point Name:</b>	PLANT - PROCESS EFFLUENT		
<b>Parameter Name:</b>	PHENOLICS, UNFILTERED REACTIVE		

**MISA Industrial Wastewater Discharge**

<b>Company Code:</b>	0000130104-2013	<b>Result Structure:</b>	MISA MONTHLY REPORTING
<b>Control Point ID:</b>	0800	<b>Param Reported As:</b>	AS SULPHIDE
<b>Sample Date:</b>		<b>Frequency:</b>	MONTHLY
<b>Regulation:</b>	MISA COMPLIANCE	<b>Sector:</b>	PETROLEUM REFINERIES

**Value:** 0.43066 **Component Type:** AVERAGE  
**Unit of Measure:** KG/D  
**Control Point Name:** PLANT - ONCE THROUGH COOLING WATER (OTCW)  
**Parameter Name:** SULPHIDE, UNFILTERED REACTIVE

**MISA Industrial Wastewater Discharge**

**Company Code:** 0000130104-2013 **Result Structure:** MISA MONTHLY REPORTING  
**Control Point ID:** 0700 **Param Reported As:** NOT APPLICABLE  
**Sample Date:** **Frequency:** MONTHLY  
**Regulation:** MISA COMPLIANCE **Sector:** PETROLEUM REFINERIES  
**Value:** 5 **Component Type:** NUM. IN AVERAGE  
**Unit of Measure:**  
**Control Point Name:** PLANT - PROCESS EFFLUENT  
**Parameter Name:** SOLVENT EXTRACTABLES

**MISA Industrial Wastewater Discharge**

**Company Code:** 0000130104-2013 **Result Structure:** MISA MONTHLY REPORTING  
**Control Point ID:** 0800 **Param Reported As:** NOT APPLICABLE  
**Sample Date:** **Frequency:** MONTHLY  
**Regulation:** MISA COMPLIANCE **Sector:** PETROLEUM REFINERIES  
**Value:** 66998 **Component Type:** AVERAGE  
**Unit of Measure:** M3/D  
**Control Point Name:** PLANT - ONCE THROUGH COOLING WATER (OTCW)  
**Parameter Name:** FLOW

**MISA Industrial Wastewater Discharge**

**Company Code:** 0000130104-2013 **Result Structure:** MISA MONTHLY REPORTING  
**Control Point ID:** 0700 **Param Reported As:** NOT APPLICABLE  
**Sample Date:** **Frequency:** MONTHLY  
**Regulation:** MISA COMPLIANCE **Sector:** PETROLEUM REFINERIES  
**Value:** 11265 **Component Type:** MAXIMUM  
**Unit of Measure:** M3/D  
**Control Point Name:** PLANT - PROCESS EFFLUENT  
**Parameter Name:** FLOW

**MISA Industrial Wastewater Discharge**

**Company Code:** 0000130104-2013 **Result Structure:** MISA MONTHLY REPORTING  
**Control Point ID:** 0800 **Param Reported As:** NOT APPLICABLE  
**Sample Date:** **Frequency:** MONTHLY  
**Regulation:** MISA COMPLIANCE **Sector:** PETROLEUM REFINERIES  
**Value:** 0.011072 **Component Type:** MINIMUM  
**Unit of Measure:** KG/D  
**Control Point Name:** PLANT - ONCE THROUGH COOLING WATER (OTCW)  
**Parameter Name:** BENZENE C6H6

**MISA Industrial Wastewater Discharge**

**Company Code:** 0000130104-2013 **Result Structure:** MISA MONTHLY REPORTING  
**Control Point ID:** 0700 **Param Reported As:** AS SULPHIDE  
**Sample Date:** **Frequency:** MONTHLY  
**Regulation:** MISA COMPLIANCE **Sector:** PETROLEUM REFINERIES  
**Value:** 0.074676 **Component Type:** MAXIMUM  
**Unit of Measure:** KG/D  
**Control Point Name:** PLANT - PROCESS EFFLUENT  
**Parameter Name:** SULPHIDE, UNFILTERED REACTIVE

**MISA Industrial Wastewater Discharge**

<b>Company Code:</b>	0000130104-2013	<b>Result Structure:</b>	MISA MONTHLY REPORTING
<b>Control Point ID:</b>	0800	<b>Param Reported As:</b>	AS PHENOL
<b>Sample Date:</b>		<b>Frequency:</b>	MONTHLY
<b>Regulation:</b>	MISA COMPLIANCE	<b>Sector:</b>	PETROLEUM REFINERIES
<b>Value:</b>	0.051536	<b>Component Type:</b>	AVERAGE
<b>Unit of Measure:</b>	KG/D		
<b>Control Point Name:</b>	PLANT - ONCE THROUGH COOLING WATER (OTCW)		
<b>Parameter Name:</b>	PHENOLICS, UNFILTERED REACTIVE		

**MISA Industrial Wastewater Discharge**

<b>Company Code:</b>	0000130104-2013	<b>Result Structure:</b>	MISA MONTHLY REPORTING
<b>Control Point ID:</b>	0800	<b>Param Reported As:</b>	AS PHENOL
<b>Sample Date:</b>		<b>Frequency:</b>	MONTHLY
<b>Regulation:</b>	MISA COMPLIANCE	<b>Sector:</b>	PETROLEUM REFINERIES
<b>Value:</b>	0.079131	<b>Component Type:</b>	MAXIMUM
<b>Unit of Measure:</b>	KG/D		
<b>Control Point Name:</b>	PLANT - ONCE THROUGH COOLING WATER (OTCW)		
<b>Parameter Name:</b>	PHENOLICS, UNFILTERED REACTIVE		

**MISA Industrial Wastewater Discharge**

<b>Company Code:</b>	0000130104-2013	<b>Result Structure:</b>	MISA MONTHLY REPORTING
<b>Control Point ID:</b>	0700	<b>Param Reported As:</b>	AS PHOSPHORUS
<b>Sample Date:</b>		<b>Frequency:</b>	MONTHLY
<b>Regulation:</b>	MISA COMPLIANCE	<b>Sector:</b>	PETROLEUM REFINERIES
<b>Value:</b>	0.87439	<b>Component Type:</b>	MINIMUM
<b>Unit of Measure:</b>	KG/D		
<b>Control Point Name:</b>	PLANT - PROCESS EFFLUENT		
<b>Parameter Name:</b>	PHOSPHORUS, UNFILTERED TOTAL		

**MISA Industrial Wastewater Discharge**

<b>Company Code:</b>	0000130104-2013	<b>Result Structure:</b>	MISA MONTHLY REPORTING
<b>Control Point ID:</b>	0700	<b>Param Reported As:</b>	AS CARBON
<b>Sample Date:</b>		<b>Frequency:</b>	MONTHLY
<b>Regulation:</b>	MISA COMPLIANCE	<b>Sector:</b>	PETROLEUM REFINERIES
<b>Value:</b>	31.641	<b>Component Type:</b>	AVERAGE
<b>Unit of Measure:</b>	KG/D		
<b>Control Point Name:</b>	PLANT - PROCESS EFFLUENT		
<b>Parameter Name:</b>	CARBON, DISSOLVED ORGANIC		

**MISA Industrial Wastewater Discharge**

<b>Company Code:</b>	0000130104-2013	<b>Result Structure:</b>	MISA MONTHLY REPORTING
<b>Control Point ID:</b>	0700	<b>Param Reported As:</b>	NOT APPLICABLE
<b>Sample Date:</b>		<b>Frequency:</b>	MONTHLY
<b>Regulation:</b>	MISA COMPLIANCE	<b>Sector:</b>	PETROLEUM REFINERIES
<b>Value:</b>	8.748	<b>Component Type:</b>	MAXIMUM
<b>Unit of Measure:</b>	KG/D		
<b>Control Point Name:</b>	PLANT - PROCESS EFFLUENT		
<b>Parameter Name:</b>	SOLVENT EXTRACTABLES		

**MISA Industrial Wastewater Discharge**

<b>Company Code:</b>	0000130104-2013	<b>Result Structure:</b>	MISA MONTHLY REPORTING
----------------------	-----------------	--------------------------	------------------------

**Control Point ID:** 0700  
**Sample Date:**  
**Regulation:** MISA COMPLIANCE  
**Value:** 7097.7  
**Unit of Measure:** M3/D  
**Control Point Name:** PLANT - PROCESS EFFLUENT  
**Parameter Name:** FLOW

**Param Reported As:** NOT APPLICABLE  
**Frequency:** MONTHLY  
**Sector:** PETROLEUM REFINERIES  
**Component Type:** AVERAGE

**MISA Industrial Wastewater Discharge**

**Company Code:** 0000130104-2013  
**Control Point ID:** 0700  
**Sample Date:**  
**Regulation:** MISA COMPLIANCE  
**Value:** 4.8543  
**Unit of Measure:** KG/D  
**Control Point Name:** PLANT - PROCESS EFFLUENT  
**Parameter Name:** SOLVENT EXTRACTABLES

**Result Structure:** MISA MONTHLY REPORTING  
**Param Reported As:** NOT APPLICABLE  
**Frequency:** MONTHLY  
**Sector:** PETROLEUM REFINERIES  
**Component Type:** MINIMUM

**MISA Industrial Wastewater Discharge**

**Company Code:** 0000130104-2013  
**Control Point ID:** 0800  
**Sample Date:**  
**Regulation:** MISA COMPLIANCE  
**Value:** 0.013274  
**Unit of Measure:** KG/D  
**Control Point Name:** PLANT - ONCE THROUGH COOLING WATER (OTCW)  
**Parameter Name:** TOLUENE C7H8

**Result Structure:** MISA MONTHLY REPORTING  
**Param Reported As:** NOT APPLICABLE  
**Frequency:** MONTHLY  
**Sector:** PETROLEUM REFINERIES  
**Component Type:** AVERAGE

**MISA Industrial Wastewater Discharge**

**Company Code:** 0000130104-2013  
**Control Point ID:** 0700  
**Sample Date:**  
**Regulation:** MISA COMPLIANCE  
**Value:** 11.038  
**Unit of Measure:** KG/D  
**Control Point Name:** PLANT - PROCESS EFFLUENT  
**Parameter Name:** RESIDUE, PARTICULATE

**Result Structure:** MISA MONTHLY REPORTING  
**Param Reported As:** NOT APPLICABLE  
**Frequency:** MONTHLY  
**Sector:** PETROLEUM REFINERIES  
**Component Type:** MAXIMUM

**MISA Industrial Wastewater Discharge**

**Company Code:** 0000130104-2013  
**Control Point ID:** 0800  
**Sample Date:**  
**Regulation:** MISA COMPLIANCE  
**Value:** 0.0134  
**Unit of Measure:** KG/D  
**Control Point Name:** PLANT - ONCE THROUGH COOLING WATER (OTCW)  
**Parameter Name:** BENZENE C6H6

**Result Structure:** MISA MONTHLY REPORTING  
**Param Reported As:** NOT APPLICABLE  
**Frequency:** MONTHLY  
**Sector:** PETROLEUM REFINERIES  
**Component Type:** AVERAGE

**MISA Industrial Wastewater Discharge**

**Company Code:** 0000130104-2013  
**Control Point ID:** 0700  
**Sample Date:**  
**Regulation:** MISA COMPLIANCE  
**Value:** 9630  
**Unit of Measure:** M3/D

**Result Structure:** MISA MONTHLY REPORTING  
**Param Reported As:** NOT APPLICABLE  
**Frequency:** MONTHLY  
**Sector:** PETROLEUM REFINERIES  
**Component Type:** MINIMUM

**Control Point Name:** PLANT - PROCESS EFFLUENT  
**Parameter Name:** FLOW

**MISA Industrial Wastewater Discharge**

<b>Company Code:</b>	0000130104-2013	<b>Result Structure:</b>	MISA MONTHLY REPORTING
<b>Control Point ID:</b>	0700	<b>Param Reported As:</b>	AS CARBON
<b>Sample Date:</b>		<b>Frequency:</b>	MONTHLY
<b>Regulation:</b>	MISA COMPLIANCE	<b>Sector:</b>	PETROLEUM REFINERIES
<b>Value:</b>	17.182	<b>Component Type:</b>	MINIMUM
<b>Unit of Measure:</b>	KG/D		
<b>Control Point Name:</b>	PLANT - PROCESS EFFLUENT		
<b>Parameter Name:</b>	CARBON, DISSOLVED ORGANIC		

**MISA Industrial Wastewater Discharge**

<b>Company Code:</b>	0000130104-2013	<b>Result Structure:</b>	MISA MONTHLY REPORTING
<b>Control Point ID:</b>	0700	<b>Param Reported As:</b>	NOT APPLICABLE
<b>Sample Date:</b>		<b>Frequency:</b>	MONTHLY
<b>Regulation:</b>	MISA COMPLIANCE	<b>Sector:</b>	PETROLEUM REFINERIES
<b>Value:</b>	8.038	<b>Component Type:</b>	MINIMUM
<b>Unit of Measure:</b>	KG/D		
<b>Control Point Name:</b>	PLANT - PROCESS EFFLUENT		
<b>Parameter Name:</b>	RESIDUE,PART LOSS ON IGNIT.		

**MISA Industrial Wastewater Discharge**

<b>Company Code:</b>	0000130104-2013	<b>Result Structure:</b>	MISA MONTHLY REPORTING
<b>Control Point ID:</b>	0700	<b>Param Reported As:</b>	AS PHENOL
<b>Sample Date:</b>		<b>Frequency:</b>	MONTHLY
<b>Regulation:</b>	MISA COMPLIANCE	<b>Sector:</b>	PETROLEUM REFINERIES
<b>Value:</b>	0.0097097	<b>Component Type:</b>	AVERAGE
<b>Unit of Measure:</b>	KG/D		
<b>Control Point Name:</b>	PLANT - PROCESS EFFLUENT		
<b>Parameter Name:</b>	PHENOLICS, UNFILTERED REACTIVE		

**MISA Industrial Wastewater Discharge**

<b>Company Code:</b>	0000130104-2013	<b>Result Structure:</b>	MISA MONTHLY REPORTING
<b>Control Point ID:</b>	0700	<b>Param Reported As:</b>	NOT APPLICABLE
<b>Sample Date:</b>		<b>Frequency:</b>	MONTHLY
<b>Regulation:</b>	MISA COMPLIANCE	<b>Sector:</b>	PETROLEUM REFINERIES
<b>Value:</b>	10.316	<b>Component Type:</b>	AVERAGE
<b>Unit of Measure:</b>	KG/D		
<b>Control Point Name:</b>	PLANT - PROCESS EFFLUENT		
<b>Parameter Name:</b>	RESIDUE, PARTICULATE		

**MISA Industrial Wastewater Discharge**

<b>Company Code:</b>	0000130104-2013	<b>Result Structure:</b>	MISA MONTHLY REPORTING
<b>Control Point ID:</b>	0800	<b>Param Reported As:</b>	NOT APPLICABLE
<b>Sample Date:</b>		<b>Frequency:</b>	MONTHLY
<b>Regulation:</b>	MISA COMPLIANCE	<b>Sector:</b>	PETROLEUM REFINERIES
<b>Value:</b>	0.013587	<b>Component Type:</b>	MAXIMUM
<b>Unit of Measure:</b>	KG/D		
<b>Control Point Name:</b>	PLANT - ONCE THROUGH COOLING WATER (OTCW)		
<b>Parameter Name:</b>	TOLUENE C7H8		

**MISA Industrial Wastewater**



**Discharge**

<b>Company Code:</b>	0000130104-2013	<b>Result Structure:</b>	MISA MONTHLY REPORTING
<b>Control Point ID:</b>	0700	<b>Param Reported As:</b>	AS PHENOL
<b>Sample Date:</b>		<b>Frequency:</b>	MONTHLY
<b>Regulation:</b>	MISA COMPLIANCE	<b>Sector:</b>	PETROLEUM REFINERIES
<b>Value:</b>	0.007717	<b>Component Type:</b>	MINIMUM
<b>Unit of Measure:</b>	KG/D		
<b>Control Point Name:</b>	PLANT - PROCESS EFFLUENT		
<b>Parameter Name:</b>	PHENOLICS, UNFILTERED REACTIVE		

**MISA Industrial Wastewater Discharge**

<b>Company Code:</b>	0000130104-2013	<b>Result Structure:</b>	MISA MONTHLY REPORTING
<b>Control Point ID:</b>	0700	<b>Param Reported As:</b>	NOT APPLICABLE
<b>Sample Date:</b>		<b>Frequency:</b>	MONTHLY
<b>Regulation:</b>	MISA COMPLIANCE	<b>Sector:</b>	PETROLEUM REFINERIES
<b>Value:</b>	6.212	<b>Component Type:</b>	MINIMUM
<b>Unit of Measure:</b>	KG/D		
<b>Control Point Name:</b>	PLANT - PROCESS EFFLUENT		
<b>Parameter Name:</b>	RESIDUE,PART LOSS ON IGNIT.		

**MISA Industrial Wastewater Discharge**

<b>Company Code:</b>	0000130104-2013	<b>Result Structure:</b>	MISA MONTHLY REPORTING
<b>Control Point ID:</b>	0700	<b>Param Reported As:</b>	NOT APPLICABLE
<b>Sample Date:</b>		<b>Frequency:</b>	MONTHLY
<b>Regulation:</b>	MISA COMPLIANCE	<b>Sector:</b>	PETROLEUM REFINERIES
<b>Value:</b>	10.158	<b>Component Type:</b>	AVERAGE
<b>Unit of Measure:</b>	KG/D		
<b>Control Point Name:</b>	PLANT - PROCESS EFFLUENT		
<b>Parameter Name:</b>	RESIDUE,PART LOSS ON IGNIT.		

**MISA Industrial Wastewater Discharge**

<b>Company Code:</b>	0000130104-2013	<b>Result Structure:</b>	MISA MONTHLY REPORTING
<b>Control Point ID:</b>	0700	<b>Param Reported As:</b>	AS NITROGEN
<b>Sample Date:</b>		<b>Frequency:</b>	MONTHLY
<b>Regulation:</b>	MISA COMPLIANCE	<b>Sector:</b>	PETROLEUM REFINERIES
<b>Value:</b>	0.066142	<b>Component Type:</b>	AVERAGE
<b>Unit of Measure:</b>	KG/D		
<b>Control Point Name:</b>	PLANT - PROCESS EFFLUENT		
<b>Parameter Name:</b>	AMMONIUM+AMMONIA, TOTAL FILTER.REAC		

**MISA Industrial Wastewater Discharge**

<b>Company Code:</b>	0000130104-2013	<b>Result Structure:</b>	MISA MONTHLY REPORTING
<b>Control Point ID:</b>	0800	<b>Param Reported As:</b>	AS SULPHIDE
<b>Sample Date:</b>		<b>Frequency:</b>	MONTHLY
<b>Regulation:</b>	MISA COMPLIANCE	<b>Sector:</b>	PETROLEUM REFINERIES
<b>Value:</b>	0.46013	<b>Component Type:</b>	AVERAGE
<b>Unit of Measure:</b>	KG/D		
<b>Control Point Name:</b>	PLANT - ONCE THROUGH COOLING WATER (OTCW)		
<b>Parameter Name:</b>	SULPHIDE, UNFILTERED REACTIVE		

**MISA Industrial Wastewater Discharge**

<b>Company Code:</b>	0000130104-2013	<b>Result Structure:</b>	MISA MONTHLY REPORTING
<b>Control Point ID:</b>	0800	<b>Param Reported As:</b>	AS PHENOL
<b>Sample Date:</b>		<b>Frequency:</b>	MONTHLY

<b>Regulation:</b>	MISA COMPLIANCE	<b>Sector:</b>	PETROLEUM REFINERIES
<b>Value:</b>	0.067883	<b>Component Type:</b>	MAXIMUM
<b>Unit of Measure:</b>	KG/D		
<b>Control Point Name:</b>	PLANT - ONCE THROUGH COOLING WATER (OTCW)		
<b>Parameter Name:</b>	PHENOLICS, UNFILTERED REACTIVE		

**MISA Industrial Wastewater Discharge**

<b>Company Code:</b>	0000130104-2013	<b>Result Structure:</b>	MISA MONTHLY REPORTING
<b>Control Point ID:</b>	0800	<b>Param Reported As:</b>	AS SULPHIDE
<b>Sample Date:</b>		<b>Frequency:</b>	MONTHLY
<b>Regulation:</b>	MISA COMPLIANCE	<b>Sector:</b>	PETROLEUM REFINERIES
<b>Value:</b>	0.44488	<b>Component Type:</b>	MINIMUM
<b>Unit of Measure:</b>	KG/D		
<b>Control Point Name:</b>	PLANT - ONCE THROUGH COOLING WATER (OTCW)		
<b>Parameter Name:</b>	SULPHIDE, UNFILTERED REACTIVE		

**MISA Industrial Wastewater Discharge**

<b>Company Code:</b>	0000130104-2013	<b>Result Structure:</b>	MISA MONTHLY REPORTING
<b>Control Point ID:</b>	0700	<b>Param Reported As:</b>	NOT APPLICABLE
<b>Sample Date:</b>		<b>Frequency:</b>	MONTHLY
<b>Regulation:</b>	MISA COMPLIANCE	<b>Sector:</b>	PETROLEUM REFINERIES
<b>Value:</b>	15.043	<b>Component Type:</b>	AVERAGE
<b>Unit of Measure:</b>	KG/D		
<b>Control Point Name:</b>	PLANT - PROCESS EFFLUENT		
<b>Parameter Name:</b>	RESIDUE, PARTICULATE		

**MISA Industrial Wastewater Discharge**

<b>Company Code:</b>	0000130104-2013	<b>Result Structure:</b>	MISA MONTHLY REPORTING
<b>Control Point ID:</b>	0700	<b>Param Reported As:</b>	AS PHOSPHORUS
<b>Sample Date:</b>		<b>Frequency:</b>	MONTHLY
<b>Regulation:</b>	MISA COMPLIANCE	<b>Sector:</b>	PETROLEUM REFINERIES
<b>Value:</b>	1.48	<b>Component Type:</b>	AVERAGE
<b>Unit of Measure:</b>	KG/D		
<b>Control Point Name:</b>	PLANT - PROCESS EFFLUENT		
<b>Parameter Name:</b>	PHOSPHORUS, UNFILTERED TOTAL		

**MISA Industrial Wastewater Discharge**

<b>Company Code:</b>	0000130104-2013	<b>Result Structure:</b>	MISA MONTHLY REPORTING
<b>Control Point ID:</b>	0700	<b>Param Reported As:</b>	AS PHOSPHORUS
<b>Sample Date:</b>		<b>Frequency:</b>	MONTHLY
<b>Regulation:</b>	MISA COMPLIANCE	<b>Sector:</b>	PETROLEUM REFINERIES
<b>Value:</b>	1.4066	<b>Component Type:</b>	AVERAGE
<b>Unit of Measure:</b>	KG/D		
<b>Control Point Name:</b>	PLANT - PROCESS EFFLUENT		
<b>Parameter Name:</b>	PHOSPHORUS, UNFILTERED TOTAL		

**MISA Industrial Wastewater Discharge**

<b>Company Code:</b>	0000130104-2013	<b>Result Structure:</b>	MISA MONTHLY REPORTING
<b>Control Point ID:</b>	0700	<b>Param Reported As:</b>	AS SULPHIDE
<b>Sample Date:</b>		<b>Frequency:</b>	MONTHLY
<b>Regulation:</b>	MISA COMPLIANCE	<b>Sector:</b>	PETROLEUM REFINERIES
<b>Value:</b>	0.06923	<b>Component Type:</b>	MAXIMUM
<b>Unit of Measure:</b>	KG/D		
<b>Control Point Name:</b>	PLANT - PROCESS EFFLUENT		
<b>Parameter Name:</b>	SULPHIDE, UNFILTERED REACTIVE		

**MISA Industrial Wastewater Discharge**

<b>Company Code:</b>	0000130104-2013	<b>Result Structure:</b>	MISA MONTHLY REPORTING
<b>Control Point ID:</b>	0700	<b>Param Reported As:</b>	AS CARBON
<b>Sample Date:</b>		<b>Frequency:</b>	MONTHLY
<b>Regulation:</b>	MISA COMPLIANCE	<b>Sector:</b>	PETROLEUM REFINERIES
<b>Value:</b>	24.461	<b>Component Type:</b>	AVERAGE
<b>Unit of Measure:</b>	KG/D		
<b>Control Point Name:</b>	PLANT - PROCESS EFFLUENT		
<b>Parameter Name:</b>	CARBON, DISSOLVED ORGANIC		

**MISA Industrial Wastewater Discharge**

<b>Company Code:</b>	0000130104-2013	<b>Result Structure:</b>	MISA MONTHLY REPORTING
<b>Control Point ID:</b>	0800	<b>Param Reported As:</b>	NOT APPLICABLE
<b>Sample Date:</b>		<b>Frequency:</b>	MONTHLY
<b>Regulation:</b>	MISA COMPLIANCE	<b>Sector:</b>	PETROLEUM REFINERIES
<b>Value:</b>	0.012716	<b>Component Type:</b>	AVERAGE
<b>Unit of Measure:</b>	KG/D		
<b>Control Point Name:</b>	PLANT - ONCE THROUGH COOLING WATER (OTCW)		
<b>Parameter Name:</b>	BENZENE C6H6		

**MISA Industrial Wastewater Discharge**

<b>Company Code:</b>	0000130104-2013	<b>Result Structure:</b>	MISA MONTHLY REPORTING
<b>Control Point ID:</b>	0800	<b>Param Reported As:</b>	AS SULPHIDE
<b>Sample Date:</b>		<b>Frequency:</b>	MONTHLY
<b>Regulation:</b>	MISA COMPLIANCE	<b>Sector:</b>	PETROLEUM REFINERIES
<b>Value:</b>	0.48694	<b>Component Type:</b>	MAXIMUM
<b>Unit of Measure:</b>	KG/D		
<b>Control Point Name:</b>	PLANT - ONCE THROUGH COOLING WATER (OTCW)		
<b>Parameter Name:</b>	SULPHIDE, UNFILTERED REACTIVE		

**MISA Industrial Wastewater Discharge**

<b>Company Code:</b>	0000130104-2013	<b>Result Structure:</b>	MISA MONTHLY REPORTING
<b>Control Point ID:</b>	0700	<b>Param Reported As:</b>	NOT APPLICABLE
<b>Sample Date:</b>		<b>Frequency:</b>	MONTHLY
<b>Regulation:</b>	MISA COMPLIANCE	<b>Sector:</b>	PETROLEUM REFINERIES
<b>Value:</b>	3303	<b>Component Type:</b>	MINIMUM
<b>Unit of Measure:</b>	M3/D		
<b>Control Point Name:</b>	PLANT - PROCESS EFFLUENT		
<b>Parameter Name:</b>	FLOW		

**MISA Industrial Wastewater Discharge**

<b>Company Code:</b>	0000130104-2013	<b>Result Structure:</b>	MISA MONTHLY REPORTING
<b>Control Point ID:</b>	0800	<b>Param Reported As:</b>	NOT APPLICABLE
<b>Sample Date:</b>		<b>Frequency:</b>	MONTHLY
<b>Regulation:</b>	MISA COMPLIANCE	<b>Sector:</b>	PETROLEUM REFINERIES
<b>Value:</b>	73255.7	<b>Component Type:</b>	MAXIMUM
<b>Unit of Measure:</b>	M3/D		
<b>Control Point Name:</b>	PLANT - ONCE THROUGH COOLING WATER (OTCW)		
<b>Parameter Name:</b>	FLOW		

**MISA Industrial Wastewater Discharge**

<b>Company Code:</b>	0000130104-2013	<b>Result Structure:</b>	MISA MONTHLY REPORTING
<b>Control Point ID:</b>	0800	<b>Param Reported As:</b>	NOT APPLICABLE
<b>Sample Date:</b>		<b>Frequency:</b>	MONTHLY
<b>Regulation:</b>	MISA COMPLIANCE	<b>Sector:</b>	PETROLEUM REFINERIES
<b>Value:</b>	67883.1	<b>Component Type:</b>	MAXIMUM
<b>Unit of Measure:</b>	M3/D		
<b>Control Point Name:</b>	PLANT - ONCE THROUGH COOLING WATER (OTCW)		
<b>Parameter Name:</b>	FLOW		

**MISA Industrial Wastewater**

**Discharge**

<b>Company Code:</b>	0000130104-2013	<b>Result Structure:</b>	MISA MONTHLY REPORTING
<b>Control Point ID:</b>	0800	<b>Param Reported As:</b>	NOT APPLICABLE
<b>Sample Date:</b>		<b>Frequency:</b>	MONTHLY
<b>Regulation:</b>	MISA COMPLIANCE	<b>Sector:</b>	PETROLEUM REFINERIES
<b>Value:</b>	67183.8	<b>Component Type:</b>	MAXIMUM
<b>Unit of Measure:</b>	M3/D		
<b>Control Point Name:</b>	PLANT - ONCE THROUGH COOLING WATER (OTCW)		
<b>Parameter Name:</b>	FLOW		

**MISA Industrial Wastewater**

**Discharge**

<b>Company Code:</b>	0000130104-2013	<b>Result Structure:</b>	MISA MONTHLY REPORTING
<b>Control Point ID:</b>	0700	<b>Param Reported As:</b>	AS PHENOL
<b>Sample Date:</b>		<b>Frequency:</b>	MONTHLY
<b>Regulation:</b>	MISA COMPLIANCE	<b>Sector:</b>	PETROLEUM REFINERIES
<b>Value:</b>	0.009459	<b>Component Type:</b>	MAXIMUM
<b>Unit of Measure:</b>	KG/D		
<b>Control Point Name:</b>	PLANT - PROCESS EFFLUENT		
<b>Parameter Name:</b>	PHENOLICS, UNFILTERED REACTIVE		

**MISA Industrial Wastewater**

**Discharge**

<b>Company Code:</b>	0000130104-2013	<b>Result Structure:</b>	MISA MONTHLY REPORTING
<b>Control Point ID:</b>	0800	<b>Param Reported As:</b>	NOT APPLICABLE
<b>Sample Date:</b>		<b>Frequency:</b>	MONTHLY
<b>Regulation:</b>	MISA COMPLIANCE	<b>Sector:</b>	PETROLEUM REFINERIES
<b>Value:</b>	69150.9	<b>Component Type:</b>	MINIMUM
<b>Unit of Measure:</b>	M3/D		
<b>Control Point Name:</b>	PLANT - ONCE THROUGH COOLING WATER (OTCW)		
<b>Parameter Name:</b>	FLOW		

**MISA Industrial Wastewater**

**Discharge**

<b>Company Code:</b>	0000130104-2013	<b>Result Structure:</b>	MISA MONTHLY REPORTING
<b>Control Point ID:</b>	0700	<b>Param Reported As:</b>	NOT APPLICABLE
<b>Sample Date:</b>		<b>Frequency:</b>	MONTHLY
<b>Regulation:</b>	MISA COMPLIANCE	<b>Sector:</b>	PETROLEUM REFINERIES
<b>Value:</b>	2.8384	<b>Component Type:</b>	MINIMUM
<b>Unit of Measure:</b>	KG/D		
<b>Control Point Name:</b>	PLANT - PROCESS EFFLUENT		
<b>Parameter Name:</b>	SOLVENT EXTRACTABLES		

**MISA Industrial Wastewater**

**Discharge**

<b>Company Code:</b>	0000130104-2013	<b>Result Structure:</b>	MISA MONTHLY REPORTING
<b>Control Point ID:</b>	0700	<b>Param Reported As:</b>	AS PHOSPHORUS
<b>Sample Date:</b>		<b>Frequency:</b>	MONTHLY
<b>Regulation:</b>	MISA COMPLIANCE	<b>Sector:</b>	PETROLEUM REFINERIES
<b>Value:</b>	5	<b>Component Type:</b>	NUM. IN AVERAGE

**Unit of Measure:**  
**Control Point Name:** PLANT - PROCESS EFFLUENT  
**Parameter Name:** PHOSPHORUS,UNFILTERED TOTAL

**MISA Industrial Wastewater**  
**Discharge**

<b>Company Code:</b>	0000130104-2013	<b>Result Structure:</b>	MISA MONTHLY REPORTING
<b>Control Point ID:</b>	0700	<b>Param Reported As:</b>	NOT APPLICABLE
<b>Sample Date:</b>		<b>Frequency:</b>	MONTHLY
<b>Regulation:</b>	MISA COMPLIANCE	<b>Sector:</b>	PETROLEUM REFINERIES
<b>Value:</b>	8.182	<b>Component Type:</b>	MINIMUM
<b>Unit of Measure:</b>	KG/D		
<b>Control Point Name:</b>	PLANT - PROCESS EFFLUENT		
<b>Parameter Name:</b>	RESIDUE, PARTICULATE		

**MISA Industrial Wastewater**  
**Discharge**

<b>Company Code:</b>	0000130104-2013	<b>Result Structure:</b>	MISA MONTHLY REPORTING
<b>Control Point ID:</b>	0700	<b>Param Reported As:</b>	AS PHOSPHORUS
<b>Sample Date:</b>		<b>Frequency:</b>	MONTHLY
<b>Regulation:</b>	MISA COMPLIANCE	<b>Sector:</b>	PETROLEUM REFINERIES
<b>Value:</b>	2.4838	<b>Component Type:</b>	MAXIMUM
<b>Unit of Measure:</b>	KG/D		
<b>Control Point Name:</b>	PLANT - PROCESS EFFLUENT		
<b>Parameter Name:</b>	PHOSPHORUS,UNFILTERED TOTAL		

**MISA Industrial Wastewater**  
**Discharge**

<b>Company Code:</b>	0000130104-2013	<b>Result Structure:</b>	MISA MONTHLY REPORTING
<b>Control Point ID:</b>	0800	<b>Param Reported As:</b>	NOT APPLICABLE
<b>Sample Date:</b>		<b>Frequency:</b>	MONTHLY
<b>Regulation:</b>	MISA COMPLIANCE	<b>Sector:</b>	PETROLEUM REFINERIES
<b>Value:</b>	4	<b>Component Type:</b>	NUM. IN AVERAGE
<b>Unit of Measure:</b>			
<b>Control Point Name:</b>	PLANT - ONCE THROUGH COOLING WATER (OTCW)		
<b>Parameter Name:</b>	BENZENE C6H6		

**MISA Industrial Wastewater**  
**Discharge**

<b>Company Code:</b>	0000130104-2013	<b>Result Structure:</b>	MISA MONTHLY REPORTING
<b>Control Point ID:</b>	0700	<b>Param Reported As:</b>	AS CARBON
<b>Sample Date:</b>		<b>Frequency:</b>	MONTHLY
<b>Regulation:</b>	MISA COMPLIANCE	<b>Sector:</b>	PETROLEUM REFINERIES
<b>Value:</b>	32.657	<b>Component Type:</b>	AVERAGE
<b>Unit of Measure:</b>	KG/D		
<b>Control Point Name:</b>	PLANT - PROCESS EFFLUENT		
<b>Parameter Name:</b>	CARBON, DISSOLVED ORGANIC		

**MISA Industrial Wastewater**  
**Discharge**

<b>Company Code:</b>	0000130104-2013	<b>Result Structure:</b>	MISA MONTHLY REPORTING
<b>Control Point ID:</b>	0700	<b>Param Reported As:</b>	AS SULPHIDE
<b>Sample Date:</b>		<b>Frequency:</b>	MONTHLY
<b>Regulation:</b>	MISA COMPLIANCE	<b>Sector:</b>	PETROLEUM REFINERIES
<b>Value:</b>	0.053949	<b>Component Type:</b>	AVERAGE
<b>Unit of Measure:</b>	KG/D		
<b>Control Point Name:</b>	PLANT - PROCESS EFFLUENT		
<b>Parameter Name:</b>	SULPHIDE, UNFILTERED REACTIVE		

**MISA Industrial Wastewater Discharge**

<b>Company Code:</b>	0000130104-2013	<b>Result Structure:</b>	MISA MONTHLY REPORTING
<b>Control Point ID:</b>	0800	<b>Param Reported As:</b>	NOT APPLICABLE
<b>Sample Date:</b>		<b>Frequency:</b>	MONTHLY
<b>Regulation:</b>	MISA COMPLIANCE	<b>Sector:</b>	PETROLEUM REFINERIES
<b>Value:</b>	5	<b>Component Type:</b>	NUM. IN AVERAGE
<b>Unit of Measure:</b>			
<b>Control Point Name:</b>	PLANT - ONCE THROUGH COOLING WATER (OTCW)		
<b>Parameter Name:</b>	TOLUENE C7H8		

**MISA Industrial Wastewater Discharge**

<b>Company Code:</b>	0000130104-2013	<b>Result Structure:</b>	MISA MONTHLY REPORTING
<b>Control Point ID:</b>	0800	<b>Param Reported As:</b>	NOT APPLICABLE
<b>Sample Date:</b>		<b>Frequency:</b>	MONTHLY
<b>Regulation:</b>	MISA COMPLIANCE	<b>Sector:</b>	PETROLEUM REFINERIES
<b>Value:</b>	0.010307	<b>Component Type:</b>	AVERAGE
<b>Unit of Measure:</b>	KG/D		
<b>Control Point Name:</b>	PLANT - ONCE THROUGH COOLING WATER (OTCW)		
<b>Parameter Name:</b>	BENZENE C6H6		

**MISA Industrial Wastewater Discharge**

<b>Company Code:</b>	0000130104-2013	<b>Result Structure:</b>	MISA MONTHLY REPORTING
<b>Control Point ID:</b>	0800	<b>Param Reported As:</b>	AS SULPHIDE
<b>Sample Date:</b>		<b>Frequency:</b>	MONTHLY
<b>Regulation:</b>	MISA COMPLIANCE	<b>Sector:</b>	PETROLEUM REFINERIES
<b>Value:</b>	5	<b>Component Type:</b>	NUM. IN AVERAGE
<b>Unit of Measure:</b>			
<b>Control Point Name:</b>	PLANT - ONCE THROUGH COOLING WATER (OTCW)		
<b>Parameter Name:</b>	SULPHIDE, UNFILTERED REACTIVE		

**MISA Industrial Wastewater Discharge**

<b>Company Code:</b>	0000130104-2013	<b>Result Structure:</b>	MISA MONTHLY REPORTING
<b>Control Point ID:</b>	0700	<b>Param Reported As:</b>	NOT APPLICABLE
<b>Sample Date:</b>		<b>Frequency:</b>	MONTHLY
<b>Regulation:</b>	MISA COMPLIANCE	<b>Sector:</b>	PETROLEUM REFINERIES
<b>Value:</b>	4	<b>Component Type:</b>	NUM. IN AVERAGE
<b>Unit of Measure:</b>			
<b>Control Point Name:</b>	PLANT - PROCESS EFFLUENT		
<b>Parameter Name:</b>	SOLVENT EXTRACTABLES		

**MISA Industrial Wastewater Discharge**

<b>Company Code:</b>	0000130104-2013	<b>Result Structure:</b>	MISA MONTHLY REPORTING
<b>Control Point ID:</b>	0700	<b>Param Reported As:</b>	AS PHENOL
<b>Sample Date:</b>		<b>Frequency:</b>	MONTHLY
<b>Regulation:</b>	MISA COMPLIANCE	<b>Sector:</b>	PETROLEUM REFINERIES
<b>Value:</b>	0.010158	<b>Component Type:</b>	AVERAGE
<b>Unit of Measure:</b>	KG/D		
<b>Control Point Name:</b>	PLANT - PROCESS EFFLUENT		
<b>Parameter Name:</b>	PHENOLICS, UNFILTERED REACTIVE		

**MISA Industrial Wastewater Discharge**

<b>Company Code:</b>	0000130104-2013	<b>Result Structure:</b>	MISA MONTHLY REPORTING
<b>Control Point ID:</b>	0700	<b>Param Reported As:</b>	AS PHENOL

<b>Sample Date:</b>		<b>Frequency:</b>	MONTHLY
<b>Regulation:</b>	MISA COMPLIANCE	<b>Sector:</b>	PETROLEUM REFINERIES
<b>Value:</b>	0.005711	<b>Component Type:</b>	MINIMUM
<b>Unit of Measure:</b>	KG/D		
<b>Control Point Name:</b>	PLANT - PROCESS EFFLUENT		
<b>Parameter Name:</b>	PHENOLICS, UNFILTERED REACTIVE		

**MISA Industrial Wastewater Discharge**

<b>Company Code:</b>	0000130104-2013	<b>Result Structure:</b>	MISA MONTHLY REPORTING
<b>Control Point ID:</b>	0700	<b>Param Reported As:</b>	NOT APPLICABLE
<b>Sample Date:</b>		<b>Frequency:</b>	MONTHLY
<b>Regulation:</b>	MISA COMPLIANCE	<b>Sector:</b>	PETROLEUM REFINERIES
<b>Value:</b>	3.8779	<b>Component Type:</b>	AVERAGE
<b>Unit of Measure:</b>	KG/D		
<b>Control Point Name:</b>	PLANT - PROCESS EFFLUENT		
<b>Parameter Name:</b>	SOLVENT EXTRACTABLES		

**MISA Industrial Wastewater Discharge**

<b>Company Code:</b>	0000130104-2013	<b>Result Structure:</b>	MISA MONTHLY REPORTING
<b>Control Point ID:</b>	0700	<b>Param Reported As:</b>	AS PHOSPHORUS
<b>Sample Date:</b>		<b>Frequency:</b>	MONTHLY
<b>Regulation:</b>	MISA COMPLIANCE	<b>Sector:</b>	PETROLEUM REFINERIES
<b>Value:</b>	1.7424	<b>Component Type:</b>	AVERAGE
<b>Unit of Measure:</b>	KG/D		
<b>Control Point Name:</b>	PLANT - PROCESS EFFLUENT		
<b>Parameter Name:</b>	PHOSPHORUS, UNFILTERED TOTAL		

**MISA Industrial Wastewater Discharge**

<b>Company Code:</b>	0000130104-2013	<b>Result Structure:</b>	MISA MONTHLY REPORTING
<b>Control Point ID:</b>	0800	<b>Param Reported As:</b>	AS SULPHIDE
<b>Sample Date:</b>		<b>Frequency:</b>	MONTHLY
<b>Regulation:</b>	MISA COMPLIANCE	<b>Sector:</b>	PETROLEUM REFINERIES
<b>Value:</b>	0.46459	<b>Component Type:</b>	AVERAGE
<b>Unit of Measure:</b>	KG/D		
<b>Control Point Name:</b>	PLANT - ONCE THROUGH COOLING WATER (OTCW)		
<b>Parameter Name:</b>	SULPHIDE, UNFILTERED REACTIVE		

**MISA Industrial Wastewater Discharge**

<b>Company Code:</b>	0000130104-2013	<b>Result Structure:</b>	MISA MONTHLY REPORTING
<b>Control Point ID:</b>	0800	<b>Param Reported As:</b>	NOT APPLICABLE
<b>Sample Date:</b>		<b>Frequency:</b>	MONTHLY
<b>Regulation:</b>	MISA COMPLIANCE	<b>Sector:</b>	PETROLEUM REFINERIES
<b>Value:</b>	0.013633	<b>Component Type:</b>	MAXIMUM
<b>Unit of Measure:</b>	KG/D		
<b>Control Point Name:</b>	PLANT - ONCE THROUGH COOLING WATER (OTCW)		
<b>Parameter Name:</b>	BENZENE C6H6		

**MISA Industrial Wastewater Discharge**

<b>Company Code:</b>	0000130104-2013	<b>Result Structure:</b>	MISA MONTHLY REPORTING
<b>Control Point ID:</b>	0700	<b>Param Reported As:</b>	NOT APPLICABLE
<b>Sample Date:</b>		<b>Frequency:</b>	MONTHLY
<b>Regulation:</b>	MISA COMPLIANCE	<b>Sector:</b>	PETROLEUM REFINERIES
<b>Value:</b>	7.3482	<b>Component Type:</b>	MINIMUM
<b>Unit of Measure:</b>	KG/D		
<b>Control Point Name:</b>	PLANT - PROCESS EFFLUENT		

Parameter Name: SOLVENT EXTRACTABLES

MISA Industrial Wastewater Discharge

<b>Company Code:</b>	0000130104-2013	<b>Result Structure:</b>	MISA MONTHLY REPORTING
<b>Control Point ID:</b>	0700	<b>Param Reported As:</b>	NOT APPLICABLE
<b>Sample Date:</b>		<b>Frequency:</b>	MONTHLY
<b>Regulation:</b>	MISA COMPLIANCE	<b>Sector:</b>	PETROLEUM REFINERIES
<b>Value:</b>	2.6333	<b>Component Type:</b>	MINIMUM
<b>Unit of Measure:</b>	KG/D		
<b>Control Point Name:</b>	PLANT - PROCESS EFFLUENT		
<b>Parameter Name:</b>	SOLVENT EXTRACTABLES		

MISA Industrial Wastewater Discharge

<b>Company Code:</b>	0000130104-2013	<b>Result Structure:</b>	MISA MONTHLY REPORTING
<b>Control Point ID:</b>	0700	<b>Param Reported As:</b>	AS PHOSPHORUS
<b>Sample Date:</b>		<b>Frequency:</b>	MONTHLY
<b>Regulation:</b>	MISA COMPLIANCE	<b>Sector:</b>	PETROLEUM REFINERIES
<b>Value:</b>	1.0225	<b>Component Type:</b>	MINIMUM
<b>Unit of Measure:</b>	KG/D		
<b>Control Point Name:</b>	PLANT - PROCESS EFFLUENT		
<b>Parameter Name:</b>	PHOSPHORUS,UNFILTERED TOTAL		

MISA Industrial Wastewater Discharge

<b>Company Code:</b>	0000130104-2013	<b>Result Structure:</b>	MISA MONTHLY REPORTING
<b>Control Point ID:</b>	0800	<b>Param Reported As:</b>	NOT APPLICABLE
<b>Sample Date:</b>		<b>Frequency:</b>	MONTHLY
<b>Regulation:</b>	MISA COMPLIANCE	<b>Sector:</b>	PETROLEUM REFINERIES
<b>Value:</b>	66370.3	<b>Component Type:</b>	AVERAGE
<b>Unit of Measure:</b>	M3/D		
<b>Control Point Name:</b>	PLANT - ONCE THROUGH COOLING WATER (OTCW)		
<b>Parameter Name:</b>	FLOW		

MISA Industrial Wastewater Discharge

<b>Company Code:</b>	0000130104-2013	<b>Result Structure:</b>	MISA MONTHLY REPORTING
<b>Control Point ID:</b>	0700	<b>Param Reported As:</b>	NOT APPLICABLE
<b>Sample Date:</b>		<b>Frequency:</b>	MONTHLY
<b>Regulation:</b>	MISA COMPLIANCE	<b>Sector:</b>	PETROLEUM REFINERIES
<b>Value:</b>	6212	<b>Component Type:</b>	MINIMUM
<b>Unit of Measure:</b>	M3/D		
<b>Control Point Name:</b>	PLANT - PROCESS EFFLUENT		
<b>Parameter Name:</b>	FLOW		

MISA Industrial Wastewater Discharge

<b>Company Code:</b>	0000130104-2013	<b>Result Structure:</b>	MISA MONTHLY REPORTING
<b>Control Point ID:</b>	0700	<b>Param Reported As:</b>	AS PHOSPHORUS
<b>Sample Date:</b>		<b>Frequency:</b>	MONTHLY
<b>Regulation:</b>	MISA COMPLIANCE	<b>Sector:</b>	PETROLEUM REFINERIES
<b>Value:</b>	1.3273	<b>Component Type:</b>	AVERAGE
<b>Unit of Measure:</b>	KG/D		
<b>Control Point Name:</b>	PLANT - PROCESS EFFLUENT		
<b>Parameter Name:</b>	PHOSPHORUS,UNFILTERED TOTAL		

MISA Industrial Wastewater Discharge



**Company Code:** 0000130104-2013  
**Control Point ID:** 0700  
**Sample Date:**  
**Regulation:** MISA COMPLIANCE  
**Value:** 0.051485  
**Unit of Measure:** KG/D  
**Control Point Name:** PLANT - PROCESS EFFLUENT  
**Parameter Name:** SULPHIDE, UNFILTERED REACTIVE

**Result Structure:** MISA MONTHLY REPORTING  
**Param Reported As:** AS SULPHIDE  
**Frequency:** MONTHLY  
**Sector:** PETROLEUM REFINERIES  
**Component Type:** MINIMUM

**MISA Industrial Wastewater Discharge**

**Company Code:** 0000130104-2013  
**Control Point ID:** 0700  
**Sample Date:**  
**Regulation:** MISA COMPLIANCE  
**Value:** 7047  
**Unit of Measure:** M3/D  
**Control Point Name:** PLANT - PROCESS EFFLUENT  
**Parameter Name:** FLOW

**Result Structure:** MISA MONTHLY REPORTING  
**Param Reported As:** NOT APPLICABLE  
**Frequency:** MONTHLY  
**Sector:** PETROLEUM REFINERIES  
**Component Type:** MINIMUM

**MISA Industrial Wastewater Discharge**

**Company Code:** 0000130104-2013  
**Control Point ID:** 0800  
**Sample Date:**  
**Regulation:** MISA COMPLIANCE  
**Value:** 69506.7  
**Unit of Measure:** M3/D  
**Control Point Name:** PLANT - ONCE THROUGH COOLING WATER (OTCW)  
**Parameter Name:** FLOW

**Result Structure:** MISA MONTHLY REPORTING  
**Param Reported As:** NOT APPLICABLE  
**Frequency:** MONTHLY  
**Sector:** PETROLEUM REFINERIES  
**Component Type:** MAXIMUM

**MISA Industrial Wastewater Discharge**

**Company Code:** 0000130104-2013  
**Control Point ID:** 0700  
**Sample Date:**  
**Regulation:** MISA COMPLIANCE  
**Value:** 0.05042  
**Unit of Measure:** KG/D  
**Control Point Name:** PLANT - PROCESS EFFLUENT  
**Parameter Name:** AMMONIUM+AMMONIA, TOTAL FILTER.REAC

**Result Structure:** MISA MONTHLY REPORTING  
**Param Reported As:** AS NITROGEN  
**Frequency:** MONTHLY  
**Sector:** PETROLEUM REFINERIES  
**Component Type:** AVERAGE

**MISA Industrial Wastewater Discharge**

**Company Code:** 0000130104-2013  
**Control Point ID:** 0800  
**Sample Date:**  
**Regulation:** MISA COMPLIANCE  
**Value:** 0.013437  
**Unit of Measure:** KG/D  
**Control Point Name:** PLANT - ONCE THROUGH COOLING WATER (OTCW)  
**Parameter Name:** TOLUENE C7H8

**Result Structure:** MISA MONTHLY REPORTING  
**Param Reported As:** NOT APPLICABLE  
**Frequency:** MONTHLY  
**Sector:** PETROLEUM REFINERIES  
**Component Type:** MAXIMUM

**MISA Industrial Wastewater Discharge**

**Company Code:** 0000130104-2013  
**Control Point ID:** 0700  
**Sample Date:**  
**Regulation:** MISA COMPLIANCE

**Result Structure:** MISA MONTHLY REPORTING  
**Param Reported As:** AS CARBON  
**Frequency:** MONTHLY  
**Sector:** PETROLEUM REFINERIES

**Value:** 38.195 **Component Type:** MAXIMUM  
**Unit of Measure:** KG/D  
**Control Point Name:** PLANT - PROCESS EFFLUENT  
**Parameter Name:** CARBON, DISSOLVED ORGANIC

**MISA Industrial Wastewater Discharge**

**Company Code:** 0000130104-2013 **Result Structure:** MISA MONTHLY REPORTING  
**Control Point ID:** 0800 **Param Reported As:** NOT APPLICABLE  
**Sample Date:** **Frequency:** MONTHLY  
**Regulation:** MISA COMPLIANCE **Sector:** PETROLEUM REFINERIES  
**Value:** 74477.6 **Component Type:** MINIMUM  
**Unit of Measure:** M3/D  
**Control Point Name:** PLANT - ONCE THROUGH COOLING WATER (OTCW)  
**Parameter Name:** FLOW

**MISA Industrial Wastewater Discharge**

**Company Code:** 0000130104-2013 **Result Structure:** MISA MONTHLY REPORTING  
**Control Point ID:** 0700 **Param Reported As:** AS PHENOL  
**Sample Date:** **Frequency:** MONTHLY  
**Regulation:** MISA COMPLIANCE **Sector:** PETROLEUM REFINERIES  
**Value:** 0.0088008 **Component Type:** AVERAGE  
**Unit of Measure:** KG/D  
**Control Point Name:** PLANT - PROCESS EFFLUENT  
**Parameter Name:** PHENOLICS, UNFILTERED REACTIVE

**MISA Industrial Wastewater Discharge**

**Company Code:** 0000130104-2013 **Result Structure:** MISA MONTHLY REPORTING  
**Control Point ID:** 0700 **Param Reported As:** NOT APPLICABLE  
**Sample Date:** **Frequency:** MONTHLY  
**Regulation:** MISA COMPLIANCE **Sector:** PETROLEUM REFINERIES  
**Value:** 4.6391 **Component Type:** MINIMUM  
**Unit of Measure:** KG/D  
**Control Point Name:** PLANT - PROCESS EFFLUENT  
**Parameter Name:** SOLVENT EXTRACTABLES

**MISA Industrial Wastewater Discharge**

**Company Code:** 0000130104-2013 **Result Structure:** MISA MONTHLY REPORTING  
**Control Point ID:** 0800 **Param Reported As:** NOT APPLICABLE  
**Sample Date:** **Frequency:** MONTHLY  
**Regulation:** MISA COMPLIANCE **Sector:** PETROLEUM REFINERIES  
**Value:** 58641.4 **Component Type:** MINIMUM  
**Unit of Measure:** M3/D  
**Control Point Name:** PLANT - ONCE THROUGH COOLING WATER (OTCW)  
**Parameter Name:** FLOW

**MISA Industrial Wastewater Discharge**

**Company Code:** 0000130104-2013 **Result Structure:** MISA MONTHLY REPORTING  
**Control Point ID:** 0800 **Param Reported As:** NOT APPLICABLE  
**Sample Date:** **Frequency:** MONTHLY  
**Regulation:** MISA COMPLIANCE **Sector:** PETROLEUM REFINERIES  
**Value:** 0.013913 **Component Type:** MAXIMUM  
**Unit of Measure:** KG/D  
**Control Point Name:** PLANT - ONCE THROUGH COOLING WATER (OTCW)  
**Parameter Name:** BENZENE C6H6

**MISA Industrial Wastewater Discharge**

<b>Company Code:</b>	0000130104-2013	<b>Result Structure:</b>	MISA MONTHLY REPORTING
<b>Control Point ID:</b>	0800	<b>Param Reported As:</b>	AS SULPHIDE
<b>Sample Date:</b>		<b>Frequency:</b>	MONTHLY
<b>Regulation:</b>	MISA COMPLIANCE	<b>Sector:</b>	PETROLEUM REFINERIES
<b>Value:</b>	0.49855	<b>Component Type:</b>	AVERAGE
<b>Unit of Measure:</b>	KG/D		
<b>Control Point Name:</b>	PLANT - ONCE THROUGH COOLING WATER (OTCW)		
<b>Parameter Name:</b>	SULPHIDE, UNFILTERED REACTIVE		

**MISA Industrial Wastewater Discharge**

<b>Company Code:</b>	0000130104-2013	<b>Result Structure:</b>	MISA MONTHLY REPORTING
<b>Control Point ID:</b>	0700	<b>Param Reported As:</b>	AS CARBON
<b>Sample Date:</b>		<b>Frequency:</b>	MONTHLY
<b>Regulation:</b>	MISA COMPLIANCE	<b>Sector:</b>	PETROLEUM REFINERIES
<b>Value:</b>	9.5787	<b>Component Type:</b>	MINIMUM
<b>Unit of Measure:</b>	KG/D		
<b>Control Point Name:</b>	PLANT - PROCESS EFFLUENT		
<b>Parameter Name:</b>	CARBON, DISSOLVED ORGANIC		

**MISA Industrial Wastewater Discharge**

<b>Company Code:</b>	0000130104-2013	<b>Result Structure:</b>	MISA MONTHLY REPORTING
<b>Control Point ID:</b>	0700	<b>Param Reported As:</b>	AS CARBON
<b>Sample Date:</b>		<b>Frequency:</b>	MONTHLY
<b>Regulation:</b>	MISA COMPLIANCE	<b>Sector:</b>	PETROLEUM REFINERIES
<b>Value:</b>	20.15	<b>Component Type:</b>	AVERAGE
<b>Unit of Measure:</b>	KG/D		
<b>Control Point Name:</b>	PLANT - PROCESS EFFLUENT		
<b>Parameter Name:</b>	CARBON, DISSOLVED ORGANIC		

**MISA Industrial Wastewater Discharge**

<b>Company Code:</b>	0000130104-2013	<b>Result Structure:</b>	MISA MONTHLY REPORTING
<b>Control Point ID:</b>	0800	<b>Param Reported As:</b>	NOT APPLICABLE
<b>Sample Date:</b>		<b>Frequency:</b>	MONTHLY
<b>Regulation:</b>	MISA COMPLIANCE	<b>Sector:</b>	PETROLEUM REFINERIES
<b>Value:</b>	75728.1	<b>Component Type:</b>	MAXIMUM
<b>Unit of Measure:</b>	M3/D		
<b>Control Point Name:</b>	PLANT - ONCE THROUGH COOLING WATER (OTCW)		
<b>Parameter Name:</b>	FLOW		

**MISA Industrial Wastewater Discharge**

<b>Company Code:</b>	0000130104-2013	<b>Result Structure:</b>	MISA MONTHLY REPORTING
<b>Control Point ID:</b>	0700	<b>Param Reported As:</b>	AS PHOSPHORUS
<b>Sample Date:</b>		<b>Frequency:</b>	MONTHLY
<b>Regulation:</b>	MISA COMPLIANCE	<b>Sector:</b>	PETROLEUM REFINERIES
<b>Value:</b>	0.98129	<b>Component Type:</b>	AVERAGE
<b>Unit of Measure:</b>	KG/D		
<b>Control Point Name:</b>	PLANT - PROCESS EFFLUENT		
<b>Parameter Name:</b>	PHOSPHORUS, UNFILTERED TOTAL		

**MISA Industrial Wastewater Discharge**

<b>Company Code:</b>	0000130104-2013	<b>Result Structure:</b>	MISA MONTHLY REPORTING
----------------------	-----------------	--------------------------	------------------------

**Control Point ID:** 0700  
**Sample Date:**  
**Regulation:** MISA COMPLIANCE  
**Value:** 7717  
**Unit of Measure:** M3/D  
**Control Point Name:** PLANT - PROCESS EFFLUENT  
**Parameter Name:** FLOW

**Param Reported As:** NOT APPLICABLE  
**Frequency:** MONTHLY  
**Sector:** PETROLEUM REFINERIES  
**Component Type:** MINIMUM

**MISA Industrial Wastewater Discharge**

**Company Code:** 0000130104-2013  
**Control Point ID:** 0800  
**Sample Date:**  
**Regulation:** MISA COMPLIANCE  
**Value:** 0.012305  
**Unit of Measure:** KG/D  
**Control Point Name:** PLANT - ONCE THROUGH COOLING WATER (OTCW)  
**Parameter Name:** TOLUENE C7H8

**Result Structure:** MISA MONTHLY REPORTING  
**Param Reported As:** NOT APPLICABLE  
**Frequency:** MONTHLY  
**Sector:** PETROLEUM REFINERIES  
**Component Type:** AVERAGE

**MISA Industrial Wastewater Discharge**

**Company Code:** 0000130104-2013  
**Control Point ID:** 0700  
**Sample Date:**  
**Regulation:** MISA COMPLIANCE  
**Value:** 7.5976  
**Unit of Measure:** KG/D  
**Control Point Name:** PLANT - PROCESS EFFLUENT  
**Parameter Name:** SOLVENT EXTRACTABLES

**Result Structure:** MISA MONTHLY REPORTING  
**Param Reported As:** NOT APPLICABLE  
**Frequency:** MONTHLY  
**Sector:** PETROLEUM REFINERIES  
**Component Type:** MAXIMUM

**MISA Industrial Wastewater Discharge**

**Company Code:** 0000130104-2013  
**Control Point ID:** 0700  
**Sample Date:**  
**Regulation:** MISA COMPLIANCE  
**Value:** 1.7259  
**Unit of Measure:** KG/D  
**Control Point Name:** PLANT - PROCESS EFFLUENT  
**Parameter Name:** PHOSPHORUS, UNFILTERED TOTAL

**Result Structure:** MISA MONTHLY REPORTING  
**Param Reported As:** AS PHOSPHORUS  
**Frequency:** MONTHLY  
**Sector:** PETROLEUM REFINERIES  
**Component Type:** AVERAGE

**MISA Industrial Wastewater Discharge**

**Company Code:** 0000130104-2013  
**Control Point ID:** 0700  
**Sample Date:**  
**Regulation:** MISA COMPLIANCE  
**Value:** 10.062  
**Unit of Measure:** KG/D  
**Control Point Name:** PLANT - PROCESS EFFLUENT  
**Parameter Name:** SOLVENT EXTRACTABLES

**Result Structure:** MISA MONTHLY REPORTING  
**Param Reported As:** NOT APPLICABLE  
**Frequency:** MONTHLY  
**Sector:** PETROLEUM REFINERIES  
**Component Type:** MAXIMUM

**MISA Industrial Wastewater Discharge**

**Company Code:** 0000130104-2013  
**Control Point ID:** 0800  
**Sample Date:**  
**Regulation:** MISA COMPLIANCE  
**Value:** 0.47518  
**Unit of Measure:** KG/D

**Result Structure:** MISA MONTHLY REPORTING  
**Param Reported As:** AS SULPHIDE  
**Frequency:** MONTHLY  
**Sector:** PETROLEUM REFINERIES  
**Component Type:** MAXIMUM

**Control Point Name:** PLANT - ONCE THROUGH COOLING WATER (OTCW)  
**Parameter Name:** SULPHIDE, UNFILTERED REACTIVE

**MISA Industrial Wastewater Discharge**

<b>Company Code:</b>	0000130104-2013	<b>Result Structure:</b>	MISA MONTHLY REPORTING
<b>Control Point ID:</b>	0700	<b>Param Reported As:</b>	NOT APPLICABLE
<b>Sample Date:</b>		<b>Frequency:</b>	MONTHLY
<b>Regulation:</b>	MISA COMPLIANCE	<b>Sector:</b>	PETROLEUM REFINERIES
<b>Value:</b>	8.1304	<b>Component Type:</b>	AVERAGE
<b>Unit of Measure:</b>	KG/D		
<b>Control Point Name:</b>	PLANT - PROCESS EFFLUENT		
<b>Parameter Name:</b>	RESIDUE,PART LOSS ON IGNIT.		

**MISA Industrial Wastewater Discharge**

<b>Company Code:</b>	0000130104-2013	<b>Result Structure:</b>	MISA MONTHLY REPORTING
<b>Control Point ID:</b>	0800	<b>Param Reported As:</b>	AS PHENOL
<b>Sample Date:</b>		<b>Frequency:</b>	MONTHLY
<b>Regulation:</b>	MISA COMPLIANCE	<b>Sector:</b>	PETROLEUM REFINERIES
<b>Value:</b>	0.066998	<b>Component Type:</b>	AVERAGE
<b>Unit of Measure:</b>	KG/D		
<b>Control Point Name:</b>	PLANT - ONCE THROUGH COOLING WATER (OTCW)		
<b>Parameter Name:</b>	PHENOLICS, UNFILTERED REACTIVE		

**MISA Industrial Wastewater Discharge**

<b>Company Code:</b>	0000130104-2013	<b>Result Structure:</b>	MISA MONTHLY REPORTING
<b>Control Point ID:</b>	0700	<b>Param Reported As:</b>	NOT APPLICABLE
<b>Sample Date:</b>		<b>Frequency:</b>	MONTHLY
<b>Regulation:</b>	MISA COMPLIANCE	<b>Sector:</b>	PETROLEUM REFINERIES
<b>Value:</b>	5.581	<b>Component Type:</b>	MINIMUM
<b>Unit of Measure:</b>	KG/D		
<b>Control Point Name:</b>	PLANT - PROCESS EFFLUENT		
<b>Parameter Name:</b>	RESIDUE, PARTICULATE		

**MISA Industrial Wastewater Discharge**

<b>Company Code:</b>	0000130104-2013	<b>Result Structure:</b>	MISA MONTHLY REPORTING
<b>Control Point ID:</b>	0700	<b>Param Reported As:</b>	AS SULPHIDE
<b>Sample Date:</b>		<b>Frequency:</b>	MONTHLY
<b>Regulation:</b>	MISA COMPLIANCE	<b>Sector:</b>	PETROLEUM REFINERIES
<b>Value:</b>	0.066213	<b>Component Type:</b>	MAXIMUM
<b>Unit of Measure:</b>	KG/D		
<b>Control Point Name:</b>	PLANT - PROCESS EFFLUENT		
<b>Parameter Name:</b>	SULPHIDE, UNFILTERED REACTIVE		

**MISA Industrial Wastewater Discharge**

<b>Company Code:</b>	0000130104-2013	<b>Result Structure:</b>	MISA MONTHLY REPORTING
<b>Control Point ID:</b>	0700	<b>Param Reported As:</b>	NOT APPLICABLE
<b>Sample Date:</b>		<b>Frequency:</b>	MONTHLY
<b>Regulation:</b>	MISA COMPLIANCE	<b>Sector:</b>	PETROLEUM REFINERIES
<b>Value:</b>	6.1415	<b>Component Type:</b>	MINIMUM
<b>Unit of Measure:</b>	KG/D		
<b>Control Point Name:</b>	PLANT - PROCESS EFFLUENT		
<b>Parameter Name:</b>	SOLVENT EXTRACTABLES		

**MISA Industrial Wastewater**

**Discharge**

<b>Company Code:</b>	0000130104-2013	<b>Result Structure:</b>	MISA MONTHLY REPORTING
<b>Control Point ID:</b>	0800	<b>Param Reported As:</b>	NOT APPLICABLE
<b>Sample Date:</b>		<b>Frequency:</b>	MONTHLY
<b>Regulation:</b>	MISA COMPLIANCE	<b>Sector:</b>	PETROLEUM REFINERIES
<b>Value:</b>	0.013147	<b>Component Type:</b>	AVERAGE
<b>Unit of Measure:</b>	KG/D		
<b>Control Point Name:</b>	PLANT - ONCE THROUGH COOLING WATER (OTCW)		
<b>Parameter Name:</b>	TOLUENE C7H8		

**MISA Industrial Wastewater Discharge**

<b>Company Code:</b>	0000130104-2013	<b>Result Structure:</b>	MISA MONTHLY REPORTING
<b>Control Point ID:</b>	0800	<b>Param Reported As:</b>	AS SULPHIDE
<b>Sample Date:</b>		<b>Frequency:</b>	MONTHLY
<b>Regulation:</b>	MISA COMPLIANCE	<b>Sector:</b>	PETROLEUM REFINERIES
<b>Value:</b>	0.53009	<b>Component Type:</b>	MAXIMUM
<b>Unit of Measure:</b>	KG/D		
<b>Control Point Name:</b>	PLANT - ONCE THROUGH COOLING WATER (OTCW)		
<b>Parameter Name:</b>	SULPHIDE, UNFILTERED REACTIVE		

**MISA Industrial Wastewater Discharge**

<b>Company Code:</b>	0000130104-2013	<b>Result Structure:</b>	MISA MONTHLY REPORTING
<b>Control Point ID:</b>	0700	<b>Param Reported As:</b>	AS SULPHIDE
<b>Sample Date:</b>		<b>Frequency:</b>	MONTHLY
<b>Regulation:</b>	MISA COMPLIANCE	<b>Sector:</b>	PETROLEUM REFINERIES
<b>Value:</b>	0.071253	<b>Component Type:</b>	AVERAGE
<b>Unit of Measure:</b>	KG/D		
<b>Control Point Name:</b>	PLANT - PROCESS EFFLUENT		
<b>Parameter Name:</b>	SULPHIDE, UNFILTERED REACTIVE		

**MISA Industrial Wastewater Discharge**

<b>Company Code:</b>	0000130104-2013	<b>Result Structure:</b>	MISA MONTHLY REPORTING
<b>Control Point ID:</b>	0800	<b>Param Reported As:</b>	NOT APPLICABLE
<b>Sample Date:</b>		<b>Frequency:</b>	MONTHLY
<b>Regulation:</b>	MISA COMPLIANCE	<b>Sector:</b>	PETROLEUM REFINERIES
<b>Value:</b>	0.012905	<b>Component Type:</b>	MINIMUM
<b>Unit of Measure:</b>	KG/D		
<b>Control Point Name:</b>	PLANT - ONCE THROUGH COOLING WATER (OTCW)		
<b>Parameter Name:</b>	BENZENE C6H6		

**MISA Industrial Wastewater Discharge**

<b>Company Code:</b>	0000130104-2013	<b>Result Structure:</b>	MISA MONTHLY REPORTING
<b>Control Point ID:</b>	0700	<b>Param Reported As:</b>	AS PHENOL
<b>Sample Date:</b>		<b>Frequency:</b>	MONTHLY
<b>Regulation:</b>	MISA COMPLIANCE	<b>Sector:</b>	PETROLEUM REFINERIES
<b>Value:</b>	0.0070977	<b>Component Type:</b>	AVERAGE
<b>Unit of Measure:</b>	KG/D		
<b>Control Point Name:</b>	PLANT - PROCESS EFFLUENT		
<b>Parameter Name:</b>	PHENOLICS, UNFILTERED REACTIVE		

**MISA Industrial Wastewater Discharge**

<b>Company Code:</b>	0000130104-2013	<b>Result Structure:</b>	MISA MONTHLY REPORTING
<b>Control Point ID:</b>	0800	<b>Param Reported As:</b>	NOT APPLICABLE
<b>Sample Date:</b>		<b>Frequency:</b>	MONTHLY

**Regulation:** MISA COMPLIANCE **Sector:** PETROLEUM REFINERIES  
**Value:** 0.01383 **Component Type:** MINIMUM  
**Unit of Measure:** KG/D  
**Control Point Name:** PLANT - ONCE THROUGH COOLING WATER (OTCW)  
**Parameter Name:** BENZENE C6H6

**MISA Industrial Wastewater Discharge**

**Company Code:** 0000130104-2013 **Result Structure:** MISA MONTHLY REPORTING  
**Control Point ID:** 0800 **Param Reported As:** AS SULPHIDE  
**Sample Date:** **Frequency:** MONTHLY  
**Regulation:** MISA COMPLIANCE **Sector:** PETROLEUM REFINERIES  
**Value:** 0.4525 **Component Type:** MINIMUM  
**Unit of Measure:** KG/D  
**Control Point Name:** PLANT - ONCE THROUGH COOLING WATER (OTCW)  
**Parameter Name:** SULPHIDE, UNFILTERED REACTIVE

**MISA Industrial Wastewater Discharge**

**Company Code:** 0000130104-2013 **Result Structure:** MISA MONTHLY REPORTING  
**Control Point ID:** 0700 **Param Reported As:** AS CARBON  
**Sample Date:** **Frequency:** MONTHLY  
**Regulation:** MISA COMPLIANCE **Sector:** PETROLEUM REFINERIES  
**Value:** 20.054 **Component Type:** MINIMUM  
**Unit of Measure:** KG/D  
**Control Point Name:** PLANT - PROCESS EFFLUENT  
**Parameter Name:** CARBON, DISSOLVED ORGANIC

**MISA Industrial Wastewater Discharge**

**Company Code:** 0000130104-2013 **Result Structure:** MISA MONTHLY REPORTING  
**Control Point ID:** 0700 **Param Reported As:** NOT APPLICABLE  
**Sample Date:** **Frequency:** MONTHLY  
**Regulation:** MISA COMPLIANCE **Sector:** PETROLEUM REFINERIES  
**Value:** 19.884 **Component Type:** MAXIMUM  
**Unit of Measure:** KG/D  
**Control Point Name:** PLANT - PROCESS EFFLUENT  
**Parameter Name:** RESIDUE, PARTICULATE

**MISA Industrial Wastewater Discharge**

**Company Code:** 0000130104-2013 **Result Structure:** MISA MONTHLY REPORTING  
**Control Point ID:** 0700 **Param Reported As:** AS PHENOL  
**Sample Date:** **Frequency:** MONTHLY  
**Regulation:** MISA COMPLIANCE **Sector:** PETROLEUM REFINERIES  
**Value:** 0.010172 **Component Type:** MAXIMUM  
**Unit of Measure:** KG/D  
**Control Point Name:** PLANT - PROCESS EFFLUENT  
**Parameter Name:** PHENOLICS, UNFILTERED REACTIVE

**MISA Industrial Wastewater Discharge**

**Company Code:** 0000130104-2013 **Result Structure:** MISA MONTHLY REPORTING  
**Control Point ID:** 0800 **Param Reported As:** NOT APPLICABLE  
**Sample Date:** **Frequency:** MONTHLY  
**Regulation:** MISA COMPLIANCE **Sector:** PETROLEUM REFINERIES  
**Value:** 76899.1 **Component Type:** MAXIMUM  
**Unit of Measure:** M3/D  
**Control Point Name:** PLANT - ONCE THROUGH COOLING WATER (OTCW)  
**Parameter Name:** FLOW

**MISA Industrial Wastewater Discharge**

<b>Company Code:</b>	0000130104-2013	<b>Result Structure:</b>	MISA MONTHLY REPORTING
<b>Control Point ID:</b>	0800	<b>Param Reported As:</b>	NOT APPLICABLE
<b>Sample Date:</b>		<b>Frequency:</b>	MONTHLY
<b>Regulation:</b>	MISA COMPLIANCE	<b>Sector:</b>	PETROLEUM REFINERIES
<b>Value:</b>	0.014244	<b>Component Type:</b>	AVERAGE
<b>Unit of Measure:</b>	KG/D		
<b>Control Point Name:</b>	PLANT - ONCE THROUGH COOLING WATER (OTCW)		
<b>Parameter Name:</b>	BENZENE C6H6		

**MISA Industrial Wastewater Discharge**

<b>Company Code:</b>	0000130104-2013	<b>Result Structure:</b>	MISA MONTHLY REPORTING
<b>Control Point ID:</b>	0700	<b>Param Reported As:</b>	AS PHOSPHORUS
<b>Sample Date:</b>		<b>Frequency:</b>	MONTHLY
<b>Regulation:</b>	MISA COMPLIANCE	<b>Sector:</b>	PETROLEUM REFINERIES
<b>Value:</b>	1.6418	<b>Component Type:</b>	AVERAGE
<b>Unit of Measure:</b>	KG/D		
<b>Control Point Name:</b>	PLANT - PROCESS EFFLUENT		
<b>Parameter Name:</b>	PHOSPHORUS,UNFILTERED TOTAL		

**MISA Industrial Wastewater Discharge**

<b>Company Code:</b>	0000130104-2013	<b>Result Structure:</b>	MISA MONTHLY REPORTING
<b>Control Point ID:</b>	0700	<b>Param Reported As:</b>	AS PHENOL
<b>Sample Date:</b>		<b>Frequency:</b>	MONTHLY
<b>Regulation:</b>	MISA COMPLIANCE	<b>Sector:</b>	PETROLEUM REFINERIES
<b>Value:</b>	0.013527	<b>Component Type:</b>	MAXIMUM
<b>Unit of Measure:</b>	KG/D		
<b>Control Point Name:</b>	PLANT - PROCESS EFFLUENT		
<b>Parameter Name:</b>	PHENOLICS, UNFILTERED REACTIVE		

**MISA Industrial Wastewater Discharge**

<b>Company Code:</b>	0000130104-2013	<b>Result Structure:</b>	MISA MONTHLY REPORTING
<b>Control Point ID:</b>	0700	<b>Param Reported As:</b>	NOT APPLICABLE
<b>Sample Date:</b>		<b>Frequency:</b>	MONTHLY
<b>Regulation:</b>	MISA COMPLIANCE	<b>Sector:</b>	PETROLEUM REFINERIES
<b>Value:</b>	9.8582	<b>Component Type:</b>	AVERAGE
<b>Unit of Measure:</b>	KG/D		
<b>Control Point Name:</b>	PLANT - PROCESS EFFLUENT		
<b>Parameter Name:</b>	RESIDUE,PART LOSS ON IGNIT.		

**MISA Industrial Wastewater Discharge**

<b>Company Code:</b>	0000130104-2013	<b>Result Structure:</b>	MISA MONTHLY REPORTING
<b>Control Point ID:</b>	0800	<b>Param Reported As:</b>	NOT APPLICABLE
<b>Sample Date:</b>		<b>Frequency:</b>	MONTHLY
<b>Regulation:</b>	MISA COMPLIANCE	<b>Sector:</b>	PETROLEUM REFINERIES
<b>Value:</b>	69276.5	<b>Component Type:</b>	MAXIMUM
<b>Unit of Measure:</b>	M3/D		
<b>Control Point Name:</b>	PLANT - ONCE THROUGH COOLING WATER (OTCW)		
<b>Parameter Name:</b>	FLOW		

**MISA Industrial Wastewater Discharge**



<b>Company Code:</b>	0000130104-2013	<b>Result Structure:</b>	MISA MONTHLY REPORTING
<b>Control Point ID:</b>	0800	<b>Param Reported As:</b>	NOT APPLICABLE
<b>Sample Date:</b>		<b>Frequency:</b>	MONTHLY
<b>Regulation:</b>	MISA COMPLIANCE	<b>Sector:</b>	PETROLEUM REFINERIES
<b>Value:</b>	51535.8	<b>Component Type:</b>	AVERAGE
<b>Unit of Measure:</b>	M3/D		
<b>Control Point Name:</b>	PLANT - ONCE THROUGH COOLING WATER (OTCW)		
<b>Parameter Name:</b>	FLOW		

**MISA Industrial Wastewater Discharge**

<b>Company Code:</b>	0000130104-2013	<b>Result Structure:</b>	MISA MONTHLY REPORTING
<b>Control Point ID:</b>	0700	<b>Param Reported As:</b>	AS PHENOL
<b>Sample Date:</b>		<b>Frequency:</b>	MONTHLY
<b>Regulation:</b>	MISA COMPLIANCE	<b>Sector:</b>	PETROLEUM REFINERIES
<b>Value:</b>	31	<b>Component Type:</b>	NUM. IN AVERAGE
<b>Unit of Measure:</b>			
<b>Control Point Name:</b>	PLANT - PROCESS EFFLUENT		
<b>Parameter Name:</b>	PHENOLICS, UNFILTERED REACTIVE		

**MISA Industrial Wastewater Discharge**

<b>Company Code:</b>	0000130104-2013	<b>Result Structure:</b>	MISA MONTHLY REPORTING
<b>Control Point ID:</b>	0700	<b>Param Reported As:</b>	AS NITROGEN
<b>Sample Date:</b>		<b>Frequency:</b>	MONTHLY
<b>Regulation:</b>	MISA COMPLIANCE	<b>Sector:</b>	PETROLEUM REFINERIES
<b>Value:</b>	0	<b>Component Type:</b>	MAXIMUM
<b>Unit of Measure:</b>	KG/D		
<b>Control Point Name:</b>	PLANT - PROCESS EFFLUENT		
<b>Parameter Name:</b>	AMMONIUM+AMMONIA, TOTAL FILTER.REAC		

**MISA Industrial Wastewater Discharge**

<b>Company Code:</b>	0000130104-2013	<b>Result Structure:</b>	MISA MONTHLY REPORTING
<b>Control Point ID:</b>	0700	<b>Param Reported As:</b>	AS PHOSPHORUS
<b>Sample Date:</b>		<b>Frequency:</b>	MONTHLY
<b>Regulation:</b>	MISA COMPLIANCE	<b>Sector:</b>	PETROLEUM REFINERIES
<b>Value:</b>	1.049	<b>Component Type:</b>	AVERAGE
<b>Unit of Measure:</b>	KG/D		
<b>Control Point Name:</b>	PLANT - PROCESS EFFLUENT		
<b>Parameter Name:</b>	PHOSPHORUS, UNFILTERED TOTAL		

**MISA Industrial Wastewater Discharge**

<b>Company Code:</b>	0000130104-2013	<b>Result Structure:</b>	MISA MONTHLY REPORTING
<b>Control Point ID:</b>	0800	<b>Param Reported As:</b>	NOT APPLICABLE
<b>Sample Date:</b>		<b>Frequency:</b>	MONTHLY
<b>Regulation:</b>	MISA COMPLIANCE	<b>Sector:</b>	PETROLEUM REFINERIES
<b>Value:</b>	63581.1	<b>Component Type:</b>	AVERAGE
<b>Unit of Measure:</b>	M3/D		
<b>Control Point Name:</b>	PLANT - ONCE THROUGH COOLING WATER (OTCW)		
<b>Parameter Name:</b>	FLOW		

**MISA Industrial Wastewater Discharge**

<b>Company Code:</b>	0000130104-2013	<b>Result Structure:</b>	MISA MONTHLY REPORTING
<b>Control Point ID:</b>	0800	<b>Param Reported As:</b>	AS PHENOL
<b>Sample Date:</b>		<b>Frequency:</b>	MONTHLY
<b>Regulation:</b>	MISA COMPLIANCE	<b>Sector:</b>	PETROLEUM REFINERIES
<b>Value:</b>	0.069563	<b>Component Type:</b>	MAXIMUM

**Unit of Measure:** KG/D  
**Control Point Name:** PLANT - ONCE THROUGH COOLING WATER (OTCW)  
**Parameter Name:** PHENOLICS, UNFILTERED REACTIVE

**MISA Industrial Wastewater**  
**Discharge**

<b>Company Code:</b>	0000130104-2013	<b>Result Structure:</b>	MISA MONTHLY REPORTING
<b>Control Point ID:</b>	0700	<b>Param Reported As:</b>	AS PHENOL
<b>Sample Date:</b>		<b>Frequency:</b>	MONTHLY
<b>Regulation:</b>	MISA COMPLIANCE	<b>Sector:</b>	PETROLEUM REFINERIES
<b>Value:</b>	0.012338	<b>Component Type:</b>	MAXIMUM
<b>Unit of Measure:</b>	KG/D		
<b>Control Point Name:</b>	PLANT - PROCESS EFFLUENT		
<b>Parameter Name:</b>	PHENOLICS, UNFILTERED REACTIVE		

**MISA Industrial Wastewater**  
**Discharge**

<b>Company Code:</b>	0000130104-2013	<b>Result Structure:</b>	MISA MONTHLY REPORTING
<b>Control Point ID:</b>	0700	<b>Param Reported As:</b>	AS SULPHIDE
<b>Sample Date:</b>		<b>Frequency:</b>	MONTHLY
<b>Regulation:</b>	MISA COMPLIANCE	<b>Sector:</b>	PETROLEUM REFINERIES
<b>Value:</b>	0.058909	<b>Component Type:</b>	AVERAGE
<b>Unit of Measure:</b>	KG/D		
<b>Control Point Name:</b>	PLANT - PROCESS EFFLUENT		
<b>Parameter Name:</b>	SULPHIDE, UNFILTERED REACTIVE		

**MISA Industrial Wastewater**  
**Discharge**

<b>Company Code:</b>	0000130104-2013	<b>Result Structure:</b>	MISA MONTHLY REPORTING
<b>Control Point ID:</b>	0700	<b>Param Reported As:</b>	AS CARBON
<b>Sample Date:</b>		<b>Frequency:</b>	MONTHLY
<b>Regulation:</b>	MISA COMPLIANCE	<b>Sector:</b>	PETROLEUM REFINERIES
<b>Value:</b>	22.361	<b>Component Type:</b>	MINIMUM
<b>Unit of Measure:</b>	KG/D		
<b>Control Point Name:</b>	PLANT - PROCESS EFFLUENT		
<b>Parameter Name:</b>	CARBON, DISSOLVED ORGANIC		

**MISA Industrial Wastewater**  
**Discharge**

<b>Company Code:</b>	0000130104-2013	<b>Result Structure:</b>	MISA MONTHLY REPORTING
<b>Control Point ID:</b>	0700	<b>Param Reported As:</b>	NOT APPLICABLE
<b>Sample Date:</b>		<b>Frequency:</b>	MONTHLY
<b>Regulation:</b>	MISA COMPLIANCE	<b>Sector:</b>	PETROLEUM REFINERIES
<b>Value:</b>	6.2316	<b>Component Type:</b>	AVERAGE
<b>Unit of Measure:</b>	KG/D		
<b>Control Point Name:</b>	PLANT - PROCESS EFFLUENT		
<b>Parameter Name:</b>	SOLVENT EXTRACTABLES		

**MISA Industrial Wastewater**  
**Discharge**

<b>Company Code:</b>	0000130104-2013	<b>Result Structure:</b>	MISA MONTHLY REPORTING
<b>Control Point ID:</b>	0800	<b>Param Reported As:</b>	NOT APPLICABLE
<b>Sample Date:</b>		<b>Frequency:</b>	MONTHLY
<b>Regulation:</b>	MISA COMPLIANCE	<b>Sector:</b>	PETROLEUM REFINERIES
<b>Value:</b>	0.012711	<b>Component Type:</b>	MINIMUM
<b>Unit of Measure:</b>	KG/D		
<b>Control Point Name:</b>	PLANT - ONCE THROUGH COOLING WATER (OTCW)		
<b>Parameter Name:</b>	BENZENE C6H6		

**MISA Industrial Wastewater Discharge**

<b>Company Code:</b>	0000130104-2013	<b>Result Structure:</b>	MISA MONTHLY REPORTING
<b>Control Point ID:</b>	0800	<b>Param Reported As:</b>	NOT APPLICABLE
<b>Sample Date:</b>		<b>Frequency:</b>	MONTHLY
<b>Regulation:</b>	MISA COMPLIANCE	<b>Sector:</b>	PETROLEUM REFINERIES
<b>Value:</b>	0.014829	<b>Component Type:</b>	AVERAGE
<b>Unit of Measure:</b>	KG/D		
<b>Control Point Name:</b>	PLANT - ONCE THROUGH COOLING WATER (OTCW)		
<b>Parameter Name:</b>	BENZENE C6H6		

**MISA Industrial Wastewater Discharge**

<b>Company Code:</b>	0000130104-2013	<b>Result Structure:</b>	MISA MONTHLY REPORTING
<b>Control Point ID:</b>	0700	<b>Param Reported As:</b>	NOT APPLICABLE
<b>Sample Date:</b>		<b>Frequency:</b>	MONTHLY
<b>Regulation:</b>	MISA COMPLIANCE	<b>Sector:</b>	PETROLEUM REFINERIES
<b>Value:</b>	3.7635	<b>Component Type:</b>	MINIMUM
<b>Unit of Measure:</b>	KG/D		
<b>Control Point Name:</b>	PLANT - PROCESS EFFLUENT		
<b>Parameter Name:</b>	SOLVENT EXTRACTABLES		

**MISA Industrial Wastewater Discharge**

<b>Company Code:</b>	0000130104-2013	<b>Result Structure:</b>	MISA MONTHLY REPORTING
<b>Control Point ID:</b>	0800	<b>Param Reported As:</b>	NOT APPLICABLE
<b>Sample Date:</b>		<b>Frequency:</b>	MONTHLY
<b>Regulation:</b>	MISA COMPLIANCE	<b>Sector:</b>	PETROLEUM REFINERIES
<b>Value:</b>	64524.6	<b>Component Type:</b>	MINIMUM
<b>Unit of Measure:</b>	M3/D		
<b>Control Point Name:</b>	PLANT - ONCE THROUGH COOLING WATER (OTCW)		
<b>Parameter Name:</b>	FLOW		

**MISA Industrial Wastewater Discharge**

<b>Company Code:</b>	0000130104-2013	<b>Result Structure:</b>	MISA MONTHLY REPORTING
<b>Control Point ID:</b>	0800	<b>Param Reported As:</b>	AS SULPHIDE
<b>Sample Date:</b>		<b>Frequency:</b>	MONTHLY
<b>Regulation:</b>	MISA COMPLIANCE	<b>Sector:</b>	PETROLEUM REFINERIES
<b>Value:</b>	0.52718	<b>Component Type:</b>	AVERAGE
<b>Unit of Measure:</b>	KG/D		
<b>Control Point Name:</b>	PLANT - ONCE THROUGH COOLING WATER (OTCW)		
<b>Parameter Name:</b>	SULPHIDE, UNFILTERED REACTIVE		

**MISA Industrial Wastewater Discharge**

<b>Company Code:</b>	0000130104-2013	<b>Result Structure:</b>	MISA MONTHLY REPORTING
<b>Control Point ID:</b>	0800	<b>Param Reported As:</b>	NOT APPLICABLE
<b>Sample Date:</b>		<b>Frequency:</b>	MONTHLY
<b>Regulation:</b>	MISA COMPLIANCE	<b>Sector:</b>	PETROLEUM REFINERIES
<b>Value:</b>	0.015827	<b>Component Type:</b>	MAXIMUM
<b>Unit of Measure:</b>	KG/D		
<b>Control Point Name:</b>	PLANT - ONCE THROUGH COOLING WATER (OTCW)		
<b>Parameter Name:</b>	TOLUENE C7H8		

**MISA Industrial Wastewater Discharge**

<b>Company Code:</b>	0000130104-2013	<b>Result Structure:</b>	MISA MONTHLY REPORTING
<b>Control Point ID:</b>	0700	<b>Param Reported As:</b>	NOT APPLICABLE

**Sample Date:**  
**Regulation:** MISA COMPLIANCE  
**Value:** 20.47  
**Unit of Measure:** KG/D  
**Control Point Name:** PLANT - PROCESS EFFLUENT  
**Parameter Name:** RESIDUE, PARTICULATE

**Frequency:** MONTHLY  
**Sector:** PETROLEUM REFINERIES  
**Component Type:** MAXIMUM

**MISA Industrial Wastewater Discharge**

**Company Code:** 0000130104-2013  
**Control Point ID:** 0700  
**Sample Date:**  
**Regulation:** MISA COMPLIANCE  
**Value:** 4  
**Unit of Measure:**  
**Control Point Name:** PLANT - PROCESS EFFLUENT  
**Parameter Name:** RESIDUE, PARTICULATE

**Result Structure:** MISA MONTHLY REPORTING  
**Param Reported As:** NOT APPLICABLE  
**Frequency:** MONTHLY  
**Sector:** PETROLEUM REFINERIES  
**Component Type:** NUM. IN AVERAGE

**MISA Industrial Wastewater Discharge**

**Company Code:** 0000130104-2013  
**Control Point ID:** 0800  
**Sample Date:**  
**Regulation:** MISA COMPLIANCE  
**Value:** 0.013633  
**Unit of Measure:** KG/D  
**Control Point Name:** PLANT - ONCE THROUGH COOLING WATER (OTCW)  
**Parameter Name:** TOLUENE C7H8

**Result Structure:** MISA MONTHLY REPORTING  
**Param Reported As:** NOT APPLICABLE  
**Frequency:** MONTHLY  
**Sector:** PETROLEUM REFINERIES  
**Component Type:** MAXIMUM

**MISA Industrial Wastewater Discharge**

**Company Code:** 0000130104-2013  
**Control Point ID:** 0800  
**Sample Date:**  
**Regulation:** MISA COMPLIANCE  
**Value:** 0.073255  
**Unit of Measure:** KG/D  
**Control Point Name:** PLANT - ONCE THROUGH COOLING WATER (OTCW)  
**Parameter Name:** PHENOLICS, UNFILTERED REACTIVE

**Result Structure:** MISA MONTHLY REPORTING  
**Param Reported As:** AS PHENOL  
**Frequency:** MONTHLY  
**Sector:** PETROLEUM REFINERIES  
**Component Type:** MAXIMUM

**MISA Industrial Wastewater Discharge**

**Company Code:** 0000130104-2013  
**Control Point ID:** 0800  
**Sample Date:**  
**Regulation:** MISA COMPLIANCE  
**Value:** 0.065029  
**Unit of Measure:** KG/D  
**Control Point Name:** PLANT - ONCE THROUGH COOLING WATER (OTCW)  
**Parameter Name:** PHENOLICS, UNFILTERED REACTIVE

**Result Structure:** MISA MONTHLY REPORTING  
**Param Reported As:** AS PHENOL  
**Frequency:** MONTHLY  
**Sector:** PETROLEUM REFINERIES  
**Component Type:** MINIMUM

**MISA Industrial Wastewater Discharge**

**Company Code:** 0000130104-2013  
**Control Point ID:** 0800  
**Sample Date:**  
**Regulation:** MISA COMPLIANCE  
**Value:** 63554.6  
**Unit of Measure:** M3/D  
**Control Point Name:** PLANT - ONCE THROUGH COOLING WATER (OTCW)

**Result Structure:** MISA MONTHLY REPORTING  
**Param Reported As:** NOT APPLICABLE  
**Frequency:** MONTHLY  
**Sector:** PETROLEUM REFINERIES  
**Component Type:** MINIMUM

Parameter Name: FLOW

**MISA Industrial Wastewater Discharge**

<b>Company Code:</b>	0000130104-2013	<b>Result Structure:</b>	MISA MONTHLY REPORTING
<b>Control Point ID:</b>	0700	<b>Param Reported As:</b>	AS SULPHIDE
<b>Sample Date:</b>		<b>Frequency:</b>	MONTHLY
<b>Regulation:</b>	MISA COMPLIANCE	<b>Sector:</b>	PETROLEUM REFINERIES
<b>Value:</b>	0.078855	<b>Component Type:</b>	MAXIMUM
<b>Unit of Measure:</b>	KG/D		
<b>Control Point Name:</b>	PLANT - PROCESS EFFLUENT		
<b>Parameter Name:</b>	SULPHIDE, UNFILTERED REACTIVE		

**MISA Industrial Wastewater Discharge**

<b>Company Code:</b>	0000130104-2013	<b>Result Structure:</b>	MISA MONTHLY REPORTING
<b>Control Point ID:</b>	0700	<b>Param Reported As:</b>	AS PHENOL
<b>Sample Date:</b>		<b>Frequency:</b>	MONTHLY
<b>Regulation:</b>	MISA COMPLIANCE	<b>Sector:</b>	PETROLEUM REFINERIES
<b>Value:</b>	0.005908	<b>Component Type:</b>	MINIMUM
<b>Unit of Measure:</b>	KG/D		
<b>Control Point Name:</b>	PLANT - PROCESS EFFLUENT		
<b>Parameter Name:</b>	PHENOLICS, UNFILTERED REACTIVE		

**MISA Industrial Wastewater Discharge**

<b>Company Code:</b>	0000130104-2013	<b>Result Structure:</b>	MISA MONTHLY REPORTING
<b>Control Point ID:</b>	0800	<b>Param Reported As:</b>	NOT APPLICABLE
<b>Sample Date:</b>		<b>Frequency:</b>	MONTHLY
<b>Regulation:</b>	MISA COMPLIANCE	<b>Sector:</b>	PETROLEUM REFINERIES
<b>Value:</b>	0.013576	<b>Component Type:</b>	MAXIMUM
<b>Unit of Measure:</b>	KG/D		
<b>Control Point Name:</b>	PLANT - ONCE THROUGH COOLING WATER (OTCW)		
<b>Parameter Name:</b>	BENZENE C6H6		

**MISA Industrial Wastewater Discharge**

<b>Company Code:</b>	0000130104-2013	<b>Result Structure:</b>	MISA MONTHLY REPORTING
<b>Control Point ID:</b>	0800	<b>Param Reported As:</b>	NOT APPLICABLE
<b>Sample Date:</b>		<b>Frequency:</b>	MONTHLY
<b>Regulation:</b>	MISA COMPLIANCE	<b>Sector:</b>	PETROLEUM REFINERIES
<b>Value:</b>	0.014244	<b>Component Type:</b>	AVERAGE
<b>Unit of Measure:</b>	KG/D		
<b>Control Point Name:</b>	PLANT - ONCE THROUGH COOLING WATER (OTCW)		
<b>Parameter Name:</b>	TOLUENE C7H8		

**MISA Industrial Wastewater Discharge**

<b>Company Code:</b>	0000130104-2013	<b>Result Structure:</b>	MISA MONTHLY REPORTING
<b>Control Point ID:</b>	0700	<b>Param Reported As:</b>	AS SULPHIDE
<b>Sample Date:</b>		<b>Frequency:</b>	MONTHLY
<b>Regulation:</b>	MISA COMPLIANCE	<b>Sector:</b>	PETROLEUM REFINERIES
<b>Value:</b>	0.084487	<b>Component Type:</b>	AVERAGE
<b>Unit of Measure:</b>	KG/D		
<b>Control Point Name:</b>	PLANT - PROCESS EFFLUENT		
<b>Parameter Name:</b>	SULPHIDE, UNFILTERED REACTIVE		

**MISA Industrial Wastewater Discharge**

**Company Code:** 0000130104-2013  
**Control Point ID:** 0700  
**Sample Date:**  
**Regulation:** MISA COMPLIANCE  
**Value:** 11.699  
**Unit of Measure:** KG/D  
**Control Point Name:** PLANT - PROCESS EFFLUENT  
**Parameter Name:** RESIDUE,PART LOSS ON IGNIT.

**Result Structure:** MISA MONTHLY REPORTING  
**Param Reported As:** NOT APPLICABLE  
**Frequency:** MONTHLY  
**Sector:** PETROLEUM REFINERIES  
**Component Type:** AVERAGE

**MISA Industrial Wastewater Discharge**

**Company Code:** 0000130104-2013  
**Control Point ID:** 0700  
**Sample Date:**  
**Regulation:** MISA COMPLIANCE  
**Value:** 7.717  
**Unit of Measure:** KG/D  
**Control Point Name:** PLANT - PROCESS EFFLUENT  
**Parameter Name:** RESIDUE,PART LOSS ON IGNIT.

**Result Structure:** MISA MONTHLY REPORTING  
**Param Reported As:** NOT APPLICABLE  
**Frequency:** MONTHLY  
**Sector:** PETROLEUM REFINERIES  
**Component Type:** MINIMUM

**MISA Industrial Wastewater Discharge**

**Company Code:** 0000130104-2013  
**Control Point ID:** 0700  
**Sample Date:**  
**Regulation:** MISA COMPLIANCE  
**Value:** 9858.2  
**Unit of Measure:** M3/D  
**Control Point Name:** PLANT - PROCESS EFFLUENT  
**Parameter Name:** FLOW

**Result Structure:** MISA MONTHLY REPORTING  
**Param Reported As:** NOT APPLICABLE  
**Frequency:** MONTHLY  
**Sector:** PETROLEUM REFINERIES  
**Component Type:** AVERAGE

**MISA Industrial Wastewater Discharge**

**Company Code:** 0000130104-2013  
**Control Point ID:** 0800  
**Sample Date:**  
**Regulation:** MISA COMPLIANCE  
**Value:** 0.51235  
**Unit of Measure:** KG/D  
**Control Point Name:** PLANT - ONCE THROUGH COOLING WATER (OTCW)  
**Parameter Name:** SULPHIDE, UNFILTERED REACTIVE

**Result Structure:** MISA MONTHLY REPORTING  
**Param Reported As:** AS SULPHIDE  
**Frequency:** MONTHLY  
**Sector:** PETROLEUM REFINERIES  
**Component Type:** MINIMUM

**MISA Industrial Wastewater Discharge**

**Company Code:** 0000130104-2013  
**Control Point ID:** 0700  
**Sample Date:**  
**Regulation:** MISA COMPLIANCE  
**Value:** 7.707  
**Unit of Measure:** KG/D  
**Control Point Name:** PLANT - PROCESS EFFLUENT  
**Parameter Name:** RESIDUE, PARTICULATE

**Result Structure:** MISA MONTHLY REPORTING  
**Param Reported As:** NOT APPLICABLE  
**Frequency:** MONTHLY  
**Sector:** PETROLEUM REFINERIES  
**Component Type:** AVERAGE

**MISA Industrial Wastewater Discharge**

**Company Code:** 0000130104-2013  
**Control Point ID:** 0800  
**Sample Date:**  
**Regulation:** MISA COMPLIANCE

**Result Structure:** MISA MONTHLY REPORTING  
**Param Reported As:** AS PHENOL  
**Frequency:** MONTHLY  
**Sector:** PETROLEUM REFINERIES

**Value:** 0.064525 **Component Type:** MINIMUM  
**Unit of Measure:** KG/D  
**Control Point Name:** PLANT - ONCE THROUGH COOLING WATER (OTCW)  
**Parameter Name:** PHENOLICS, UNFILTERED REACTIVE

**MISA Industrial Wastewater Discharge**

**Company Code:** 0000130104-2013 **Result Structure:** MISA MONTHLY REPORTING  
**Control Point ID:** 0700 **Param Reported As:** NOT APPLICABLE  
**Sample Date:** **Frequency:** MONTHLY  
**Regulation:** MISA COMPLIANCE **Sector:** PETROLEUM REFINERIES  
**Value:** 8562 **Component Type:** AVERAGE  
**Unit of Measure:** M3/D  
**Control Point Name:** PLANT - PROCESS EFFLUENT  
**Parameter Name:** FLOW

**MISA Industrial Wastewater Discharge**

**Company Code:** 0000130104-2013 **Result Structure:** MISA MONTHLY REPORTING  
**Control Point ID:** 0700 **Param Reported As:** NOT APPLICABLE  
**Sample Date:** **Frequency:** MONTHLY  
**Regulation:** MISA COMPLIANCE **Sector:** PETROLEUM REFINERIES  
**Value:** 15.154 **Component Type:** AVERAGE  
**Unit of Measure:** KG/D  
**Control Point Name:** PLANT - PROCESS EFFLUENT  
**Parameter Name:** RESIDUE, PARTICULATE

**MISA Industrial Wastewater Discharge**

**Company Code:** 0000130104-2013 **Result Structure:** MISA MONTHLY REPORTING  
**Control Point ID:** 0800 **Param Reported As:** AS PHENOL  
**Sample Date:** **Frequency:** MONTHLY  
**Regulation:** MISA COMPLIANCE **Sector:** PETROLEUM REFINERIES  
**Value:** 0.071221 **Component Type:** AVERAGE  
**Unit of Measure:** KG/D  
**Control Point Name:** PLANT - ONCE THROUGH COOLING WATER (OTCW)  
**Parameter Name:** PHENOLICS, UNFILTERED REACTIVE

**MISA Industrial Wastewater Discharge**

**Company Code:** 0000130104-2013 **Result Structure:** MISA MONTHLY REPORTING  
**Control Point ID:** 0700 **Param Reported As:** AS SULPHIDE  
**Sample Date:** **Frequency:** MONTHLY  
**Regulation:** MISA COMPLIANCE **Sector:** PETROLEUM REFINERIES  
**Value:** 0.091469 **Component Type:** MAXIMUM  
**Unit of Measure:** KG/D  
**Control Point Name:** PLANT - PROCESS EFFLUENT  
**Parameter Name:** SULPHIDE, UNFILTERED REACTIVE

**MISA Industrial Wastewater Discharge**

**Company Code:** 0000130104-2013 **Result Structure:** MISA MONTHLY REPORTING  
**Control Point ID:** 0700 **Param Reported As:** AS SULPHIDE  
**Sample Date:** **Frequency:** MONTHLY  
**Regulation:** MISA COMPLIANCE **Sector:** PETROLEUM REFINERIES  
**Value:** 0.066771 **Component Type:** AVERAGE  
**Unit of Measure:** KG/D  
**Control Point Name:** PLANT - PROCESS EFFLUENT  
**Parameter Name:** SULPHIDE, UNFILTERED REACTIVE

**MISA Industrial Wastewater Discharge**

**Company Code:** 0000130104-2013  
**Control Point ID:** 0700  
**Sample Date:**  
**Regulation:** MISA COMPLIANCE  
**Value:** 22.22  
**Unit of Measure:** KG/D  
**Control Point Name:** PLANT - PROCESS EFFLUENT  
**Parameter Name:** CARBON, DISSOLVED ORGANIC

**Result Structure:** MISA MONTHLY REPORTING  
**Param Reported As:** AS CARBON  
**Frequency:** MONTHLY  
**Sector:** PETROLEUM REFINERIES  
**Component Type:** AVERAGE

**MISA Industrial Wastewater Discharge**

**Company Code:** 0000130104-2013  
**Control Point ID:** 0800  
**Sample Date:**  
**Regulation:** MISA COMPLIANCE  
**Value:** 0.38752  
**Unit of Measure:** KG/D  
**Control Point Name:** PLANT - ONCE THROUGH COOLING WATER (OTCW)  
**Parameter Name:** SULPHIDE, UNFILTERED REACTIVE

**Result Structure:** MISA MONTHLY REPORTING  
**Param Reported As:** AS SULPHIDE  
**Frequency:** MONTHLY  
**Sector:** PETROLEUM REFINERIES  
**Component Type:** MINIMUM

**MISA Industrial Wastewater Discharge**

**Company Code:** 0000130104-2013  
**Control Point ID:** 0700  
**Sample Date:**  
**Regulation:** MISA COMPLIANCE  
**Value:** 7.047  
**Unit of Measure:** KG/D  
**Control Point Name:** PLANT - PROCESS EFFLUENT  
**Parameter Name:** RESIDUE,PART LOSS ON IGNIT.

**Result Structure:** MISA MONTHLY REPORTING  
**Param Reported As:** NOT APPLICABLE  
**Frequency:** MONTHLY  
**Sector:** PETROLEUM REFINERIES  
**Component Type:** MINIMUM

**MISA Industrial Wastewater Discharge**

**Company Code:** 0000130104-2013  
**Control Point ID:** 0700  
**Sample Date:**  
**Regulation:** MISA COMPLIANCE  
**Value:** 29.476  
**Unit of Measure:** KG/D  
**Control Point Name:** PLANT - PROCESS EFFLUENT  
**Parameter Name:** CARBON, DISSOLVED ORGANIC

**Result Structure:** MISA MONTHLY REPORTING  
**Param Reported As:** AS CARBON  
**Frequency:** MONTHLY  
**Sector:** PETROLEUM REFINERIES  
**Component Type:** MINIMUM

**MISA Industrial Wastewater Discharge**

**Company Code:** 0000130104-2013  
**Control Point ID:** 0700  
**Sample Date:**  
**Regulation:** MISA COMPLIANCE  
**Value:** 10.164  
**Unit of Measure:** KG/D  
**Control Point Name:** PLANT - PROCESS EFFLUENT  
**Parameter Name:** RESIDUE, PARTICULATE

**Result Structure:** MISA MONTHLY REPORTING  
**Param Reported As:** NOT APPLICABLE  
**Frequency:** MONTHLY  
**Sector:** PETROLEUM REFINERIES  
**Component Type:** MINIMUM

**MISA Industrial Wastewater Discharge**

**Company Code:** 0000130104-2013

**Result Structure:** MISA MONTHLY REPORTING



<b>Control Point ID:</b>	0700	<b>Param Reported As:</b>	AS PHOSPHORUS
<b>Sample Date:</b>		<b>Frequency:</b>	MONTHLY
<b>Regulation:</b>	MISA COMPLIANCE	<b>Sector:</b>	PETROLEUM REFINERIES
<b>Value:</b>	1.6364	<b>Component Type:</b>	MAXIMUM
<b>Unit of Measure:</b>	KG/D		
<b>Control Point Name:</b>	PLANT - PROCESS EFFLUENT		
<b>Parameter Name:</b>	PHOSPHORUS, UNFILTERED TOTAL		

**MISA Industrial Wastewater Discharge**

<b>Company Code:</b>	0000130104-2013	<b>Result Structure:</b>	MISA MONTHLY REPORTING
<b>Control Point ID:</b>	0800	<b>Param Reported As:</b>	AS SULPHIDE
<b>Sample Date:</b>		<b>Frequency:</b>	MONTHLY
<b>Regulation:</b>	MISA COMPLIANCE	<b>Sector:</b>	PETROLEUM REFINERIES
<b>Value:</b>	0.49835	<b>Component Type:</b>	MINIMUM
<b>Unit of Measure:</b>	KG/D		
<b>Control Point Name:</b>	PLANT - ONCE THROUGH COOLING WATER (OTCW)		
<b>Parameter Name:</b>	SULPHIDE, UNFILTERED REACTIVE		

**MISA Industrial Wastewater Discharge**

<b>Company Code:</b>	0000130104-2013	<b>Result Structure:</b>	MISA MONTHLY REPORTING
<b>Control Point ID:</b>	0700	<b>Param Reported As:</b>	NOT APPLICABLE
<b>Sample Date:</b>		<b>Frequency:</b>	MONTHLY
<b>Regulation:</b>	MISA COMPLIANCE	<b>Sector:</b>	PETROLEUM REFINERIES
<b>Value:</b>	4.0948	<b>Component Type:</b>	AVERAGE
<b>Unit of Measure:</b>	KG/D		
<b>Control Point Name:</b>	PLANT - PROCESS EFFLUENT		
<b>Parameter Name:</b>	SOLVENT EXTRACTABLES		

**MISA Industrial Wastewater Discharge**

<b>Company Code:</b>	0000130104-2013	<b>Result Structure:</b>	MISA MONTHLY REPORTING
<b>Control Point ID:</b>	0700	<b>Param Reported As:</b>	NOT APPLICABLE
<b>Sample Date:</b>		<b>Frequency:</b>	MONTHLY
<b>Regulation:</b>	MISA COMPLIANCE	<b>Sector:</b>	PETROLEUM REFINERIES
<b>Value:</b>	5.853	<b>Component Type:</b>	MAXIMUM
<b>Unit of Measure:</b>	KG/D		
<b>Control Point Name:</b>	PLANT - PROCESS EFFLUENT		
<b>Parameter Name:</b>	SOLVENT EXTRACTABLES		

**MISA Industrial Wastewater Discharge**

<b>Company Code:</b>	0000130104-2013	<b>Result Structure:</b>	MISA MONTHLY REPORTING
<b>Control Point ID:</b>	0800	<b>Param Reported As:</b>	NOT APPLICABLE
<b>Sample Date:</b>		<b>Frequency:</b>	MONTHLY
<b>Regulation:</b>	MISA COMPLIANCE	<b>Sector:</b>	PETROLEUM REFINERIES
<b>Value:</b>	69563.2	<b>Component Type:</b>	MAXIMUM
<b>Unit of Measure:</b>	M3/D		
<b>Control Point Name:</b>	PLANT - ONCE THROUGH COOLING WATER (OTCW)		
<b>Parameter Name:</b>	FLOW		

**MISA Industrial Wastewater Discharge**

<b>Company Code:</b>	0000130104-2013	<b>Result Structure:</b>	MISA MONTHLY REPORTING
<b>Control Point ID:</b>	0800	<b>Param Reported As:</b>	NOT APPLICABLE
<b>Sample Date:</b>		<b>Frequency:</b>	MONTHLY
<b>Regulation:</b>	MISA COMPLIANCE	<b>Sector:</b>	PETROLEUM REFINERIES
<b>Value:</b>	0.012929	<b>Component Type:</b>	MINIMUM
<b>Unit of Measure:</b>	KG/D		

**Control Point Name:** PLANT - ONCE THROUGH COOLING WATER (OTCW)  
**Parameter Name:** BENZENE C6H6

**MISA Industrial Wastewater Discharge**

<b>Company Code:</b>	0000130104-2013	<b>Result Structure:</b>	MISA MONTHLY REPORTING
<b>Control Point ID:</b>	0700	<b>Param Reported As:</b>	NOT APPLICABLE
<b>Sample Date:</b>		<b>Frequency:</b>	MONTHLY
<b>Regulation:</b>	MISA COMPLIANCE	<b>Sector:</b>	PETROLEUM REFINERIES
<b>Value:</b>	22.788	<b>Component Type:</b>	MAXIMUM
<b>Unit of Measure:</b>	KG/D		
<b>Control Point Name:</b>	PLANT - PROCESS EFFLUENT		
<b>Parameter Name:</b>	RESIDUE,PART LOSS ON IGNIT.		

**MISA Industrial Wastewater Discharge**

<b>Company Code:</b>	0000130104-2013	<b>Result Structure:</b>	MISA MONTHLY REPORTING
<b>Control Point ID:</b>	0700	<b>Param Reported As:</b>	NOT APPLICABLE
<b>Sample Date:</b>		<b>Frequency:</b>	MONTHLY
<b>Regulation:</b>	MISA COMPLIANCE	<b>Sector:</b>	PETROLEUM REFINERIES
<b>Value:</b>	3.303	<b>Component Type:</b>	MINIMUM
<b>Unit of Measure:</b>	KG/D		
<b>Control Point Name:</b>	PLANT - PROCESS EFFLUENT		
<b>Parameter Name:</b>	RESIDUE, PARTICULATE		

**MISA Industrial Wastewater Discharge**

<b>Company Code:</b>	0000130104-2013	<b>Result Structure:</b>	MISA MONTHLY REPORTING
<b>Control Point ID:</b>	0800	<b>Param Reported As:</b>	NOT APPLICABLE
<b>Sample Date:</b>		<b>Frequency:</b>	MONTHLY
<b>Regulation:</b>	MISA COMPLIANCE	<b>Sector:</b>	PETROLEUM REFINERIES
<b>Value:</b>	5	<b>Component Type:</b>	NUM. IN AVERAGE
<b>Unit of Measure:</b>			
<b>Control Point Name:</b>	PLANT - ONCE THROUGH COOLING WATER (OTCW)		
<b>Parameter Name:</b>	BENZENE C6H6		

**MISA Industrial Wastewater Discharge**

<b>Company Code:</b>	0000130104-2013	<b>Result Structure:</b>	MISA MONTHLY REPORTING
<b>Control Point ID:</b>	0700	<b>Param Reported As:</b>	AS CARBON
<b>Sample Date:</b>		<b>Frequency:</b>	MONTHLY
<b>Regulation:</b>	MISA COMPLIANCE	<b>Sector:</b>	PETROLEUM REFINERIES
<b>Value:</b>	24.788	<b>Component Type:</b>	AVERAGE
<b>Unit of Measure:</b>	KG/D		
<b>Control Point Name:</b>	PLANT - PROCESS EFFLUENT		
<b>Parameter Name:</b>	CARBON, DISSOLVED ORGANIC		

**MISA Industrial Wastewater Discharge**

<b>Company Code:</b>	0000130104-2013	<b>Result Structure:</b>	MISA MONTHLY REPORTING
<b>Control Point ID:</b>	0800	<b>Param Reported As:</b>	AS PHENOL
<b>Sample Date:</b>		<b>Frequency:</b>	MONTHLY
<b>Regulation:</b>	MISA COMPLIANCE	<b>Sector:</b>	PETROLEUM REFINERIES
<b>Value:</b>	0.055361	<b>Component Type:</b>	MINIMUM
<b>Unit of Measure:</b>	KG/D		
<b>Control Point Name:</b>	PLANT - ONCE THROUGH COOLING WATER (OTCW)		
<b>Parameter Name:</b>	PHENOLICS, UNFILTERED REACTIVE		

**MISA Industrial Wastewater**

**Discharge**

<b>Company Code:</b>	0000130104-2013	<b>Result Structure:</b>	MISA MONTHLY REPORTING
<b>Control Point ID:</b>	0700	<b>Param Reported As:</b>	AS CARBON
<b>Sample Date:</b>		<b>Frequency:</b>	MONTHLY
<b>Regulation:</b>	MISA COMPLIANCE	<b>Sector:</b>	PETROLEUM REFINERIES
<b>Value:</b>	5	<b>Component Type:</b>	NUM. IN AVERAGE
<b>Unit of Measure:</b>			
<b>Control Point Name:</b>	PLANT - PROCESS EFFLUENT		
<b>Parameter Name:</b>	CARBON, DISSOLVED ORGANIC		

**MISA Industrial Wastewater Discharge**

<b>Company Code:</b>	0000130104-2013	<b>Result Structure:</b>	MISA MONTHLY REPORTING
<b>Control Point ID:</b>	0700	<b>Param Reported As:</b>	AS PHOSPHORUS
<b>Sample Date:</b>		<b>Frequency:</b>	MONTHLY
<b>Regulation:</b>	MISA COMPLIANCE	<b>Sector:</b>	PETROLEUM REFINERIES
<b>Value:</b>	1.7284	<b>Component Type:</b>	AVERAGE
<b>Unit of Measure:</b>	KG/D		
<b>Control Point Name:</b>	PLANT - PROCESS EFFLUENT		
<b>Parameter Name:</b>	PHOSPHORUS, UNFILTERED TOTAL		

**MISA Industrial Wastewater Discharge**

<b>Company Code:</b>	0000130104-2013	<b>Result Structure:</b>	MISA MONTHLY REPORTING
<b>Control Point ID:</b>	0700	<b>Param Reported As:</b>	AS NITROGEN
<b>Sample Date:</b>		<b>Frequency:</b>	MONTHLY
<b>Regulation:</b>	MISA COMPLIANCE	<b>Sector:</b>	PETROLEUM REFINERIES
<b>Value:</b>	0.27606	<b>Component Type:</b>	MAXIMUM
<b>Unit of Measure:</b>	KG/D		
<b>Control Point Name:</b>	PLANT - PROCESS EFFLUENT		
<b>Parameter Name:</b>	AMMONIUM+AMMONIA, TOTAL FILTER.REAC		

**MISA Industrial Wastewater Discharge**

<b>Company Code:</b>	0000130104-2013	<b>Result Structure:</b>	MISA MONTHLY REPORTING
<b>Control Point ID:</b>	0700	<b>Param Reported As:</b>	AS CARBON
<b>Sample Date:</b>		<b>Frequency:</b>	MONTHLY
<b>Regulation:</b>	MISA COMPLIANCE	<b>Sector:</b>	PETROLEUM REFINERIES
<b>Value:</b>	29.28	<b>Component Type:</b>	AVERAGE
<b>Unit of Measure:</b>	KG/D		
<b>Control Point Name:</b>	PLANT - PROCESS EFFLUENT		
<b>Parameter Name:</b>	CARBON, DISSOLVED ORGANIC		

**MISA Industrial Wastewater Discharge**

<b>Company Code:</b>	0000130104-2013	<b>Result Structure:</b>	MISA MONTHLY REPORTING
<b>Control Point ID:</b>	0700	<b>Param Reported As:</b>	AS NITROGEN
<b>Sample Date:</b>		<b>Frequency:</b>	MONTHLY
<b>Regulation:</b>	MISA COMPLIANCE	<b>Sector:</b>	PETROLEUM REFINERIES
<b>Value:</b>	0	<b>Component Type:</b>	MINIMUM
<b>Unit of Measure:</b>	KG/D		
<b>Control Point Name:</b>	PLANT - PROCESS EFFLUENT		
<b>Parameter Name:</b>	AMMONIUM+AMMONIA, TOTAL FILTER.REAC		

**MISA Industrial Wastewater Discharge**

<b>Company Code:</b>	0000130104-2013	<b>Result Structure:</b>	MISA MONTHLY REPORTING
<b>Control Point ID:</b>	0700	<b>Param Reported As:</b>	AS SULPHIDE
<b>Sample Date:</b>		<b>Frequency:</b>	MONTHLY

**Regulation:** MISA COMPLIANCE  
**Value:** 0.059493  
**Unit of Measure:** KG/D  
**Control Point Name:** PLANT - PROCESS EFFLUENT  
**Parameter Name:** SULPHIDE, UNFILTERED REACTIVE  
**Sector:** PETROLEUM REFINERIES  
**Component Type:** MINIMUM

**MISA Industrial Wastewater Discharge**

**Company Code:** 0000130104-2013  
**Control Point ID:** 0700  
**Sample Date:**  
**Regulation:** MISA COMPLIANCE  
**Value:** 10574  
**Unit of Measure:** M3/D  
**Control Point Name:** PLANT - PROCESS EFFLUENT  
**Parameter Name:** FLOW  
**Result Structure:** MISA MONTHLY REPORTING  
**Param Reported As:** NOT APPLICABLE  
**Frequency:** MONTHLY  
**Sector:** PETROLEUM REFINERIES  
**Component Type:** MAXIMUM

**MISA Industrial Wastewater Discharge**

**Company Code:** 0000130104-2013  
**Control Point ID:** 0800  
**Sample Date:**  
**Regulation:** MISA COMPLIANCE  
**Value:** 0.45521  
**Unit of Measure:** KG/D  
**Control Point Name:** PLANT - ONCE THROUGH COOLING WATER (OTCW)  
**Parameter Name:** SULPHIDE, UNFILTERED REACTIVE  
**Result Structure:** MISA MONTHLY REPORTING  
**Param Reported As:** AS SULPHIDE  
**Frequency:** MONTHLY  
**Sector:** PETROLEUM REFINERIES  
**Component Type:** MINIMUM

**MISA Industrial Wastewater Discharge**

**Company Code:** 0000130104-2013  
**Control Point ID:** 0800  
**Sample Date:**  
**Regulation:** MISA COMPLIANCE  
**Value:** 0.51279  
**Unit of Measure:** KG/D  
**Control Point Name:** PLANT - ONCE THROUGH COOLING WATER (OTCW)  
**Parameter Name:** SULPHIDE, UNFILTERED REACTIVE  
**Result Structure:** MISA MONTHLY REPORTING  
**Param Reported As:** AS SULPHIDE  
**Frequency:** MONTHLY  
**Sector:** PETROLEUM REFINERIES  
**Component Type:** MAXIMUM

**MISA Industrial Wastewater Discharge**

**Company Code:** 0000130104-2013  
**Control Point ID:** 0700  
**Sample Date:**  
**Regulation:** MISA COMPLIANCE  
**Value:** 6.797  
**Unit of Measure:** KG/D  
**Control Point Name:** PLANT - PROCESS EFFLUENT  
**Parameter Name:** RESIDUE, PARTICULATE  
**Result Structure:** MISA MONTHLY REPORTING  
**Param Reported As:** NOT APPLICABLE  
**Frequency:** MONTHLY  
**Sector:** PETROLEUM REFINERIES  
**Component Type:** AVERAGE

**MISA Industrial Wastewater Discharge**

**Company Code:** 0000130104-2013  
**Control Point ID:** 0800  
**Sample Date:**  
**Regulation:** MISA COMPLIANCE  
**Value:** 0.013239  
**Unit of Measure:** KG/D  
**Control Point Name:** PLANT - ONCE THROUGH COOLING WATER (OTCW)  
**Parameter Name:** BENZENE C6H6  
**Result Structure:** MISA MONTHLY REPORTING  
**Param Reported As:** NOT APPLICABLE  
**Frequency:** MONTHLY  
**Sector:** PETROLEUM REFINERIES  
**Component Type:** AVERAGE

**MISA Industrial Wastewater Discharge**

**Company Code:** 0000130104-2013  
**Control Point ID:** 0700  
**Sample Date:**  
**Regulation:** MISA COMPLIANCE  
**Value:** 5.4971  
**Unit of Measure:** KG/D  
**Control Point Name:** PLANT - PROCESS EFFLUENT  
**Parameter Name:** SOLVENT EXTRACTABLES

**Result Structure:** MISA MONTHLY REPORTING  
**Param Reported As:** NOT APPLICABLE  
**Frequency:** MONTHLY  
**Sector:** PETROLEUM REFINERIES  
**Component Type:** AVERAGE

**MISA Industrial Wastewater Discharge**

**Company Code:** 0000130104-2013  
**Control Point ID:** 0700  
**Sample Date:**  
**Regulation:** MISA COMPLIANCE  
**Value:** 37.529  
**Unit of Measure:** KG/D  
**Control Point Name:** PLANT - PROCESS EFFLUENT  
**Parameter Name:** CARBON, DISSOLVED ORGANIC

**Result Structure:** MISA MONTHLY REPORTING  
**Param Reported As:** AS CARBON  
**Frequency:** MONTHLY  
**Sector:** PETROLEUM REFINERIES  
**Component Type:** MAXIMUM

**MISA Industrial Wastewater Discharge**

**Company Code:** 0000130104-2013  
**Control Point ID:** 0800  
**Sample Date:**  
**Regulation:** MISA COMPLIANCE  
**Value:** 0.075312  
**Unit of Measure:** KG/D  
**Control Point Name:** PLANT - ONCE THROUGH COOLING WATER (OTCW)  
**Parameter Name:** PHENOLICS, UNFILTERED REACTIVE

**Result Structure:** MISA MONTHLY REPORTING  
**Param Reported As:** AS PHENOL  
**Frequency:** MONTHLY  
**Sector:** PETROLEUM REFINERIES  
**Component Type:** AVERAGE

**MISA Industrial Wastewater Discharge**

**Company Code:** 0000130104-2013  
**Control Point ID:** 0800  
**Sample Date:**  
**Regulation:** MISA COMPLIANCE  
**Value:** 65244.6  
**Unit of Measure:** M3/D  
**Control Point Name:** PLANT - ONCE THROUGH COOLING WATER (OTCW)  
**Parameter Name:** FLOW

**Result Structure:** MISA MONTHLY REPORTING  
**Param Reported As:** NOT APPLICABLE  
**Frequency:** MONTHLY  
**Sector:** PETROLEUM REFINERIES  
**Component Type:** MAXIMUM

**MISA Industrial Wastewater Discharge**

**Company Code:** 0000130104-2013  
**Control Point ID:** 0800  
**Sample Date:**  
**Regulation:** MISA COMPLIANCE  
**Value:** 4  
**Unit of Measure:**  
**Control Point Name:** PLANT - ONCE THROUGH COOLING WATER (OTCW)  
**Parameter Name:** PHENOLICS, UNFILTERED REACTIVE

**Result Structure:** MISA MONTHLY REPORTING  
**Param Reported As:** AS PHENOL  
**Frequency:** MONTHLY  
**Sector:** PETROLEUM REFINERIES  
**Component Type:** NUM. IN AVERAGE

**MISA Industrial Wastewater Discharge**

**Company Code:** 0000130104-2013  
**Control Point ID:** 0700  
**Sample Date:**  
**Regulation:** MISA COMPLIANCE  
**Value:** 10.027  
**Unit of Measure:** KG/D  
**Control Point Name:** PLANT - PROCESS EFFLUENT  
**Parameter Name:** RESIDUE, PARTICULATE

**Result Structure:** MISA MONTHLY REPORTING  
**Param Reported As:** NOT APPLICABLE  
**Frequency:** MONTHLY  
**Sector:** PETROLEUM REFINERIES  
**Component Type:** MINIMUM

**MISA Industrial Wastewater**  
**Discharge**

**Company Code:** 0000130104-2013  
**Control Point ID:** 0700  
**Sample Date:**  
**Regulation:** MISA COMPLIANCE  
**Value:** 5.711  
**Unit of Measure:** KG/D  
**Control Point Name:** PLANT - PROCESS EFFLUENT  
**Parameter Name:** RESIDUE,PART LOSS ON IGNIT.

**Result Structure:** MISA MONTHLY REPORTING  
**Param Reported As:** NOT APPLICABLE  
**Frequency:** MONTHLY  
**Sector:** PETROLEUM REFINERIES  
**Component Type:** MINIMUM

**MISA Industrial Wastewater**  
**Discharge**

**Company Code:** 0000130104-2013  
**Control Point ID:** 0700  
**Sample Date:**  
**Regulation:** MISA COMPLIANCE  
**Value:** 12.415  
**Unit of Measure:** KG/D  
**Control Point Name:** PLANT - PROCESS EFFLUENT  
**Parameter Name:** RESIDUE,PART LOSS ON IGNIT.

**Result Structure:** MISA MONTHLY REPORTING  
**Param Reported As:** NOT APPLICABLE  
**Frequency:** MONTHLY  
**Sector:** PETROLEUM REFINERIES  
**Component Type:** MAXIMUM

**MISA Industrial Wastewater**  
**Discharge**

**Company Code:** 0000130104-2013  
**Control Point ID:** 0700  
**Sample Date:**  
**Regulation:** MISA COMPLIANCE  
**Value:** 31  
**Unit of Measure:**  
**Control Point Name:** PLANT - PROCESS EFFLUENT  
**Parameter Name:** RESIDUE,PART LOSS ON IGNIT.

**Result Structure:** MISA MONTHLY REPORTING  
**Param Reported As:** NOT APPLICABLE  
**Frequency:** MONTHLY  
**Sector:** PETROLEUM REFINERIES  
**Component Type:** NUM. IN AVERAGE

**MISA Industrial Wastewater**  
**Discharge**

**Company Code:** 0000130104-2013  
**Control Point ID:** 0700  
**Sample Date:**  
**Regulation:** MISA COMPLIANCE  
**Value:** 0.6176  
**Unit of Measure:** KG/D  
**Control Point Name:** PLANT - PROCESS EFFLUENT  
**Parameter Name:** PHOSPHORUS,UNFILTERED TOTAL

**Result Structure:** MISA MONTHLY REPORTING  
**Param Reported As:** AS PHOSPHORUS  
**Frequency:** MONTHLY  
**Sector:** PETROLEUM REFINERIES  
**Component Type:** MINIMUM

**MISA Industrial Wastewater**  
**Discharge**

**Company Code:** 0000130104-2013  
**Control Point ID:** 0700  
**Sample Date:**  
**Regulation:** MISA COMPLIANCE  
**Value:** 11663.1

**Result Structure:** MISA MONTHLY REPORTING  
**Param Reported As:** NOT APPLICABLE  
**Frequency:** MONTHLY  
**Sector:** PETROLEUM REFINERIES  
**Component Type:** AVERAGE

**Unit of Measure:** M3/D  
**Control Point Name:** PLANT - PROCESS EFFLUENT  
**Parameter Name:** FLOW

**MISA Industrial Wastewater**  
**Discharge**

<b>Company Code:</b>	0000130104-2013	<b>Result Structure:</b>	MISA MONTHLY REPORTING
<b>Control Point ID:</b>	0700	<b>Param Reported As:</b>	AS NITROGEN
<b>Sample Date:</b>		<b>Frequency:</b>	MONTHLY
<b>Regulation:</b>	MISA COMPLIANCE	<b>Sector:</b>	PETROLEUM REFINERIES
<b>Value:</b>	0.07209	<b>Component Type:</b>	AVERAGE
<b>Unit of Measure:</b>	KG/D		
<b>Control Point Name:</b>	PLANT - PROCESS EFFLUENT		
<b>Parameter Name:</b>	AMMONIUM+AMMONIA, TOTAL FILTER.REAC		

**MISA Industrial Wastewater**  
**Discharge**

<b>Company Code:</b>	0000130104-2013	<b>Result Structure:</b>	MISA MONTHLY REPORTING
<b>Control Point ID:</b>	0700	<b>Param Reported As:</b>	AS CARBON
<b>Sample Date:</b>		<b>Frequency:</b>	MONTHLY
<b>Regulation:</b>	MISA COMPLIANCE	<b>Sector:</b>	PETROLEUM REFINERIES
<b>Value:</b>	24.766	<b>Component Type:</b>	AVERAGE
<b>Unit of Measure:</b>	KG/D		
<b>Control Point Name:</b>	PLANT - PROCESS EFFLUENT		
<b>Parameter Name:</b>	CARBON, DISSOLVED ORGANIC		

**MISA Industrial Wastewater**  
**Discharge**

<b>Company Code:</b>	0000130104-2013	<b>Result Structure:</b>	MISA MONTHLY REPORTING
<b>Control Point ID:</b>	0800	<b>Param Reported As:</b>	NOT APPLICABLE
<b>Sample Date:</b>		<b>Frequency:</b>	MONTHLY
<b>Regulation:</b>	MISA COMPLIANCE	<b>Sector:</b>	PETROLEUM REFINERIES
<b>Value:</b>	0.01538	<b>Component Type:</b>	MAXIMUM
<b>Unit of Measure:</b>	KG/D		
<b>Control Point Name:</b>	PLANT - ONCE THROUGH COOLING WATER (OTCW)		
<b>Parameter Name:</b>	BENZENE C6H6		

**MISA Industrial Wastewater**  
**Discharge**

<b>Company Code:</b>	0000130104-2013	<b>Result Structure:</b>	MISA MONTHLY REPORTING
<b>Control Point ID:</b>	0800	<b>Param Reported As:</b>	NOT APPLICABLE
<b>Sample Date:</b>		<b>Frequency:</b>	MONTHLY
<b>Regulation:</b>	MISA COMPLIANCE	<b>Sector:</b>	PETROLEUM REFINERIES
<b>Value:</b>	0.013901	<b>Component Type:</b>	MAXIMUM
<b>Unit of Measure:</b>	KG/D		
<b>Control Point Name:</b>	PLANT - ONCE THROUGH COOLING WATER (OTCW)		
<b>Parameter Name:</b>	TOLUENE C7H8		

**MISA Industrial Wastewater**  
**Discharge**

<b>Company Code:</b>	0000130104-2013	<b>Result Structure:</b>	MISA MONTHLY REPORTING
<b>Control Point ID:</b>	0800	<b>Param Reported As:</b>	AS PHENOL
<b>Sample Date:</b>		<b>Frequency:</b>	MONTHLY
<b>Regulation:</b>	MISA COMPLIANCE	<b>Sector:</b>	PETROLEUM REFINERIES
<b>Value:</b>	0.066195	<b>Component Type:</b>	AVERAGE
<b>Unit of Measure:</b>	KG/D		
<b>Control Point Name:</b>	PLANT - ONCE THROUGH COOLING WATER (OTCW)		
<b>Parameter Name:</b>	PHENOLICS, UNFILTERED REACTIVE		

**MISA Industrial Wastewater Discharge**

<b>Company Code:</b>	0000130104-2013	<b>Result Structure:</b>	MISA MONTHLY REPORTING
<b>Control Point ID:</b>	0800	<b>Param Reported As:</b>	AS PHENOL
<b>Sample Date:</b>		<b>Frequency:</b>	MONTHLY
<b>Regulation:</b>	MISA COMPLIANCE	<b>Sector:</b>	PETROLEUM REFINERIES
<b>Value:</b>	0.076819	<b>Component Type:</b>	AVERAGE
<b>Unit of Measure:</b>	KG/D		
<b>Control Point Name:</b>	PLANT - ONCE THROUGH COOLING WATER (OTCW)		
<b>Parameter Name:</b>	PHENOLICS, UNFILTERED REACTIVE		

**MISA Industrial Wastewater Discharge**

<b>Company Code:</b>	0000130104-2013	<b>Result Structure:</b>	MISA MONTHLY REPORTING
<b>Control Point ID:</b>	0700	<b>Param Reported As:</b>	AS CARBON
<b>Sample Date:</b>		<b>Frequency:</b>	MONTHLY
<b>Regulation:</b>	MISA COMPLIANCE	<b>Sector:</b>	PETROLEUM REFINERIES
<b>Value:</b>	25.117	<b>Component Type:</b>	MINIMUM
<b>Unit of Measure:</b>	KG/D		
<b>Control Point Name:</b>	PLANT - PROCESS EFFLUENT		
<b>Parameter Name:</b>	CARBON, DISSOLVED ORGANIC		

**MISA Industrial Wastewater Discharge**

<b>Company Code:</b>	0000130104-2013	<b>Result Structure:</b>	MISA MONTHLY REPORTING
<b>Control Point ID:</b>	0800	<b>Param Reported As:</b>	NOT APPLICABLE
<b>Sample Date:</b>		<b>Frequency:</b>	MONTHLY
<b>Regulation:</b>	MISA COMPLIANCE	<b>Sector:</b>	PETROLEUM REFINERIES
<b>Value:</b>	65028.8	<b>Component Type:</b>	MINIMUM
<b>Unit of Measure:</b>	M3/D		
<b>Control Point Name:</b>	PLANT - ONCE THROUGH COOLING WATER (OTCW)		
<b>Parameter Name:</b>	FLOW		

**MISA Industrial Wastewater Discharge**

<b>Company Code:</b>	0000130104-2013	<b>Result Structure:</b>	MISA MONTHLY REPORTING
<b>Control Point ID:</b>	0700	<b>Param Reported As:</b>	AS SULPHIDE
<b>Sample Date:</b>		<b>Frequency:</b>	MONTHLY
<b>Regulation:</b>	MISA COMPLIANCE	<b>Sector:</b>	PETROLEUM REFINERIES
<b>Value:</b>	0.047579	<b>Component Type:</b>	AVERAGE
<b>Unit of Measure:</b>	KG/D		
<b>Control Point Name:</b>	PLANT - PROCESS EFFLUENT		
<b>Parameter Name:</b>	SULPHIDE, UNFILTERED REACTIVE		

**MISA Industrial Wastewater Discharge**

<b>Company Code:</b>	0000130104-2013	<b>Result Structure:</b>	MISA MONTHLY REPORTING
<b>Control Point ID:</b>	0700	<b>Param Reported As:</b>	NOT APPLICABLE
<b>Sample Date:</b>		<b>Frequency:</b>	MONTHLY
<b>Regulation:</b>	MISA COMPLIANCE	<b>Sector:</b>	PETROLEUM REFINERIES
<b>Value:</b>	11.265	<b>Component Type:</b>	MAXIMUM
<b>Unit of Measure:</b>	KG/D		
<b>Control Point Name:</b>	PLANT - PROCESS EFFLUENT		
<b>Parameter Name:</b>	RESIDUE,PART LOSS ON IGNIT.		

**MISA Industrial Wastewater Discharge**

<b>Company Code:</b>	0000130104-2013	<b>Result Structure:</b>	MISA MONTHLY REPORTING
<b>Control Point ID:</b>	0700	<b>Param Reported As:</b>	AS CARBON



**Sample Date:**  
**Regulation:** MISA COMPLIANCE  
**Value:** 32.669  
**Unit of Measure:** KG/D  
**Control Point Name:** PLANT - PROCESS EFFLUENT  
**Parameter Name:** CARBON, DISSOLVED ORGANIC

**Frequency:** MONTHLY  
**Sector:** PETROLEUM REFINERIES  
**Component Type:** MAXIMUM

**MISA Industrial Wastewater Discharge**

**Company Code:** 0000130104-2013  
**Control Point ID:** 0700  
**Sample Date:**  
**Regulation:** MISA COMPLIANCE  
**Value:** 5711  
**Unit of Measure:** M3/D  
**Control Point Name:** PLANT - PROCESS EFFLUENT  
**Parameter Name:** FLOW

**Result Structure:** MISA MONTHLY REPORTING  
**Param Reported As:** NOT APPLICABLE  
**Frequency:** MONTHLY  
**Sector:** PETROLEUM REFINERIES  
**Component Type:** MINIMUM

**MISA Industrial Wastewater Discharge**

**Company Code:** 0000130104-2013  
**Control Point ID:** 0800  
**Sample Date:**  
**Regulation:** MISA COMPLIANCE  
**Value:** 0.015146  
**Unit of Measure:** KG/D  
**Control Point Name:** PLANT - ONCE THROUGH COOLING WATER (OTCW)  
**Parameter Name:** TOLUENE C7H8

**Result Structure:** MISA MONTHLY REPORTING  
**Param Reported As:** NOT APPLICABLE  
**Frequency:** MONTHLY  
**Sector:** PETROLEUM REFINERIES  
**Component Type:** MAXIMUM

**MISA Industrial Wastewater Discharge**

**Company Code:** 0000130104-2013  
**Control Point ID:** 0700  
**Sample Date:**  
**Regulation:** MISA COMPLIANCE  
**Value:** 0.012415  
**Unit of Measure:** KG/D  
**Control Point Name:** PLANT - PROCESS EFFLUENT  
**Parameter Name:** PHENOLICS, UNFILTERED REACTIVE

**Result Structure:** MISA MONTHLY REPORTING  
**Param Reported As:** AS PHENOL  
**Frequency:** MONTHLY  
**Sector:** PETROLEUM REFINERIES  
**Component Type:** MAXIMUM

**MISA Industrial Wastewater Discharge**

**Company Code:** 0000130104-2013  
**Control Point ID:** 0700  
**Sample Date:**  
**Regulation:** MISA COMPLIANCE  
**Value:** 7.355  
**Unit of Measure:** KG/D  
**Control Point Name:** PLANT - PROCESS EFFLUENT  
**Parameter Name:** RESIDUE, PARTICULATE

**Result Structure:** MISA MONTHLY REPORTING  
**Param Reported As:** NOT APPLICABLE  
**Frequency:** MONTHLY  
**Sector:** PETROLEUM REFINERIES  
**Component Type:** MINIMUM

**MISA Industrial Wastewater Discharge**

**Company Code:** 0000130104-2013  
**Control Point ID:** 0700  
**Sample Date:**  
**Regulation:** MISA COMPLIANCE  
**Value:** 11070  
**Unit of Measure:** M3/D  
**Control Point Name:** PLANT - PROCESS EFFLUENT

**Result Structure:** MISA MONTHLY REPORTING  
**Param Reported As:** NOT APPLICABLE  
**Frequency:** MONTHLY  
**Sector:** PETROLEUM REFINERIES  
**Component Type:** MAXIMUM

Parameter Name: FLOW

**MISA Industrial Wastewater Discharge**

<b>Company Code:</b>	0000130104-2013	<b>Result Structure:</b>	MISA MONTHLY REPORTING
<b>Control Point ID:</b>	0800	<b>Param Reported As:</b>	NOT APPLICABLE
<b>Sample Date:</b>		<b>Frequency:</b>	MONTHLY
<b>Regulation:</b>	MISA COMPLIANCE	<b>Sector:</b>	PETROLEUM REFINERIES
<b>Value:</b>	0.01675	<b>Component Type:</b>	MAXIMUM
<b>Unit of Measure:</b>	KG/D		
<b>Control Point Name:</b>	PLANT - ONCE THROUGH COOLING WATER (OTCW)		
<b>Parameter Name:</b>	TOLUENE C7H8		

**MISA Industrial Wastewater Discharge**

<b>Company Code:</b>	0000130104-2013	<b>Result Structure:</b>	MISA MONTHLY REPORTING
<b>Control Point ID:</b>	0800	<b>Param Reported As:</b>	AS SULPHIDE
<b>Sample Date:</b>		<b>Frequency:</b>	MONTHLY
<b>Regulation:</b>	MISA COMPLIANCE	<b>Sector:</b>	PETROLEUM REFINERIES
<b>Value:</b>	0.040692	<b>Component Type:</b>	MINIMUM
<b>Unit of Measure:</b>	KG/D		
<b>Control Point Name:</b>	PLANT - ONCE THROUGH COOLING WATER (OTCW)		
<b>Parameter Name:</b>	SULPHIDE, UNFILTERED REACTIVE		

**MISA Industrial Wastewater Discharge**

<b>Company Code:</b>	0000130104-2013	<b>Result Structure:</b>	MISA MONTHLY REPORTING
<b>Control Point ID:</b>	0800	<b>Param Reported As:</b>	NOT APPLICABLE
<b>Sample Date:</b>		<b>Frequency:</b>	MONTHLY
<b>Regulation:</b>	MISA COMPLIANCE	<b>Sector:</b>	PETROLEUM REFINERIES
<b>Value:</b>	0.014355	<b>Component Type:</b>	AVERAGE
<b>Unit of Measure:</b>	KG/D		
<b>Control Point Name:</b>	PLANT - ONCE THROUGH COOLING WATER (OTCW)		
<b>Parameter Name:</b>	TOLUENE C7H8		

**MISA Industrial Wastewater Discharge**

<b>Company Code:</b>	0000130104-2013	<b>Result Structure:</b>	MISA MONTHLY REPORTING
<b>Control Point ID:</b>	0800	<b>Param Reported As:</b>	AS PHENOL
<b>Sample Date:</b>		<b>Frequency:</b>	MONTHLY
<b>Regulation:</b>	MISA COMPLIANCE	<b>Sector:</b>	PETROLEUM REFINERIES
<b>Value:</b>	0.063555	<b>Component Type:</b>	MINIMUM
<b>Unit of Measure:</b>	KG/D		
<b>Control Point Name:</b>	PLANT - ONCE THROUGH COOLING WATER (OTCW)		
<b>Parameter Name:</b>	PHENOLICS, UNFILTERED REACTIVE		

**MISA Industrial Wastewater Discharge**

<b>Company Code:</b>	0000130104-2013	<b>Result Structure:</b>	MISA MONTHLY REPORTING
<b>Control Point ID:</b>	0700	<b>Param Reported As:</b>	AS CARBON
<b>Sample Date:</b>		<b>Frequency:</b>	MONTHLY
<b>Regulation:</b>	MISA COMPLIANCE	<b>Sector:</b>	PETROLEUM REFINERIES
<b>Value:</b>	39.904	<b>Component Type:</b>	MAXIMUM
<b>Unit of Measure:</b>	KG/D		
<b>Control Point Name:</b>	PLANT - PROCESS EFFLUENT		
<b>Parameter Name:</b>	CARBON, DISSOLVED ORGANIC		

**MISA Industrial Wastewater Discharge**

<b>Company Code:</b>	0000130104-2013	<b>Result Structure:</b>	MISA MONTHLY REPORTING
<b>Control Point ID:</b>	0800	<b>Param Reported As:</b>	NOT APPLICABLE
<b>Sample Date:</b>		<b>Frequency:</b>	MONTHLY
<b>Regulation:</b>	MISA COMPLIANCE	<b>Sector:</b>	PETROLEUM REFINERIES
<b>Value:</b>	0.015364	<b>Component Type:</b>	AVERAGE
<b>Unit of Measure:</b>	KG/D		
<b>Control Point Name:</b>	PLANT - ONCE THROUGH COOLING WATER (OTCW)		
<b>Parameter Name:</b>	BENZENE C6H6		

**MISA Industrial Wastewater Discharge**

<b>Company Code:</b>	0000130104-2013	<b>Result Structure:</b>	MISA MONTHLY REPORTING
<b>Control Point ID:</b>	0800	<b>Param Reported As:</b>	AS PHENOL
<b>Sample Date:</b>		<b>Frequency:</b>	MONTHLY
<b>Regulation:</b>	MISA COMPLIANCE	<b>Sector:</b>	PETROLEUM REFINERIES
<b>Value:</b>	0.066165	<b>Component Type:</b>	AVERAGE
<b>Unit of Measure:</b>	KG/D		
<b>Control Point Name:</b>	PLANT - ONCE THROUGH COOLING WATER (OTCW)		
<b>Parameter Name:</b>	PHENOLICS, UNFILTERED REACTIVE		

**MISA Industrial Wastewater Discharge**

<b>Company Code:</b>	0000130104-2013	<b>Result Structure:</b>	MISA MONTHLY REPORTING
<b>Control Point ID:</b>	0800	<b>Param Reported As:</b>	AS SULPHIDE
<b>Sample Date:</b>		<b>Frequency:</b>	MONTHLY
<b>Regulation:</b>	MISA COMPLIANCE	<b>Sector:</b>	PETROLEUM REFINERIES
<b>Value:</b>	0.41049	<b>Component Type:</b>	MINIMUM
<b>Unit of Measure:</b>	KG/D		
<b>Control Point Name:</b>	PLANT - ONCE THROUGH COOLING WATER (OTCW)		
<b>Parameter Name:</b>	SULPHIDE, UNFILTERED REACTIVE		

**MISA Industrial Wastewater Discharge**

<b>Company Code:</b>	0000130104-2013	<b>Result Structure:</b>	MISA MONTHLY REPORTING
<b>Control Point ID:</b>	0800	<b>Param Reported As:</b>	AS PHENOL
<b>Sample Date:</b>		<b>Frequency:</b>	MONTHLY
<b>Regulation:</b>	MISA COMPLIANCE	<b>Sector:</b>	PETROLEUM REFINERIES
<b>Value:</b>	5	<b>Component Type:</b>	NUM. IN AVERAGE
<b>Unit of Measure:</b>			
<b>Control Point Name:</b>	PLANT - ONCE THROUGH COOLING WATER (OTCW)		
<b>Parameter Name:</b>	PHENOLICS, UNFILTERED REACTIVE		

**MISA Industrial Wastewater Discharge**

<b>Company Code:</b>	0000130104-2013	<b>Result Structure:</b>	MISA MONTHLY REPORTING
<b>Control Point ID:</b>	0700	<b>Param Reported As:</b>	NOT APPLICABLE
<b>Sample Date:</b>		<b>Frequency:</b>	MONTHLY
<b>Regulation:</b>	MISA COMPLIANCE	<b>Sector:</b>	PETROLEUM REFINERIES
<b>Value:</b>	30	<b>Component Type:</b>	NUM. IN AVERAGE
<b>Unit of Measure:</b>			
<b>Control Point Name:</b>	PLANT - PROCESS EFFLUENT		
<b>Parameter Name:</b>	FLOW		

**MISA Industrial Wastewater Discharge**

<b>Company Code:</b>	0000130104-2013	<b>Result Structure:</b>	MISA MONTHLY REPORTING
<b>Control Point ID:</b>	0800	<b>Param Reported As:</b>	NOT APPLICABLE
<b>Sample Date:</b>		<b>Frequency:</b>	MONTHLY
<b>Regulation:</b>	MISA COMPLIANCE	<b>Sector:</b>	PETROLEUM REFINERIES

**Value:** 5 **Component Type:** NUM. IN AVERAGE  
**Unit of Measure:**  
**Control Point Name:** PLANT - ONCE THROUGH COOLING WATER (OTCW)  
**Parameter Name:** FLOW

**MISA Industrial Wastewater Discharge**

**Company Code:** 0000130104-2013 **Result Structure:** MISA MONTHLY REPORTING  
**Control Point ID:** 0700 **Param Reported As:** NOT APPLICABLE  
**Sample Date:**  
**Regulation:** MISA COMPLIANCE **Frequency:** MONTHLY  
**Value:** 9.459 **Sector:** PETROLEUM REFINERIES  
**Unit of Measure:** KG/D **Component Type:** MAXIMUM  
**Control Point Name:** PLANT - PROCESS EFFLUENT  
**Parameter Name:** RESIDUE, PARTICULATE

**MISA Industrial Wastewater Discharge**

**Company Code:** 0000130104-2013 **Result Structure:** MISA MONTHLY REPORTING  
**Control Point ID:** 0700 **Param Reported As:** AS PHOSPHORUS  
**Sample Date:**  
**Regulation:** MISA COMPLIANCE **Frequency:** MONTHLY  
**Value:** 1.8915 **Sector:** PETROLEUM REFINERIES  
**Unit of Measure:** KG/D **Component Type:** AVERAGE  
**Control Point Name:** PLANT - PROCESS EFFLUENT  
**Parameter Name:** PHOSPHORUS, UNFILTERED TOTAL

**MISA Industrial Wastewater Discharge**

**Company Code:** 0000130104-2013 **Result Structure:** MISA MONTHLY REPORTING  
**Control Point ID:** 0700 **Param Reported As:** NOT APPLICABLE  
**Sample Date:**  
**Regulation:** MISA COMPLIANCE **Frequency:** MONTHLY  
**Value:** 3.303 **Sector:** PETROLEUM REFINERIES  
**Unit of Measure:** KG/D **Component Type:** MINIMUM  
**Control Point Name:** PLANT - PROCESS EFFLUENT  
**Parameter Name:** RESIDUE, PART LOSS ON IGNIT.

**MISA Industrial Wastewater Discharge**

**Company Code:** 0000130104-2013 **Result Structure:** MISA MONTHLY REPORTING  
**Control Point ID:** 0800 **Param Reported As:** NOT APPLICABLE  
**Sample Date:**  
**Regulation:** MISA COMPLIANCE **Frequency:** MONTHLY  
**Value:** 0.010307 **Sector:** PETROLEUM REFINERIES  
**Unit of Measure:** KG/D **Component Type:** AVERAGE  
**Control Point Name:** PLANT - ONCE THROUGH COOLING WATER (OTCW)  
**Parameter Name:** TOLUENE C7H8

**MISA Industrial Wastewater Discharge**

**Company Code:** 0000130104-2013 **Result Structure:** MISA MONTHLY REPORTING  
**Control Point ID:** 0700 **Param Reported As:** AS CARBON  
**Sample Date:**  
**Regulation:** MISA COMPLIANCE **Frequency:** MONTHLY  
**Value:** 17.001 **Sector:** PETROLEUM REFINERIES  
**Unit of Measure:** KG/D **Component Type:** MINIMUM  
**Control Point Name:** PLANT - PROCESS EFFLUENT  
**Parameter Name:** CARBON, DISSOLVED ORGANIC

**MISA Industrial Wastewater Discharge**

**Company Code:** 0000130104-2013  
**Control Point ID:** 0700  
**Sample Date:**  
**Regulation:** MISA COMPLIANCE  
**Value:** 31  
**Unit of Measure:**  
**Control Point Name:** PLANT - PROCESS EFFLUENT  
**Parameter Name:** FLOW

**Result Structure:** MISA MONTHLY REPORTING  
**Param Reported As:** NOT APPLICABLE  
**Frequency:** MONTHLY  
**Sector:** PETROLEUM REFINERIES  
**Component Type:** NUM. IN AVERAGE

**MISA Industrial Wastewater Discharge**

**Company Code:** 0000130104-2013  
**Control Point ID:** 0800  
**Sample Date:**  
**Regulation:** MISA COMPLIANCE  
**Value:** 0.026339  
**Unit of Measure:** KG/D  
**Control Point Name:** PLANT - ONCE THROUGH COOLING WATER (OTCW)  
**Parameter Name:** TOLUENE C7H8

**Result Structure:** MISA MONTHLY REPORTING  
**Param Reported As:** NOT APPLICABLE  
**Frequency:** MONTHLY  
**Sector:** PETROLEUM REFINERIES  
**Component Type:** MAXIMUM

**MISA Industrial Wastewater Discharge**

**Company Code:** 0000130104-2013  
**Control Point ID:** 0700  
**Sample Date:**  
**Regulation:** MISA COMPLIANCE  
**Value:** 0.045773  
**Unit of Measure:** KG/D  
**Control Point Name:** PLANT - PROCESS EFFLUENT  
**Parameter Name:** SULPHIDE, UNFILTERED REACTIVE

**Result Structure:** MISA MONTHLY REPORTING  
**Param Reported As:** AS SULPHIDE  
**Frequency:** MONTHLY  
**Sector:** PETROLEUM REFINERIES  
**Component Type:** MINIMUM

**MISA Industrial Wastewater Discharge**

**Company Code:** 0000130104-2013  
**Control Point ID:** 0700  
**Sample Date:**  
**Regulation:** MISA COMPLIANCE  
**Value:** 5.908  
**Unit of Measure:** KG/D  
**Control Point Name:** PLANT - PROCESS EFFLUENT  
**Parameter Name:** RESIDUE, PART LOSS ON IGNIT.

**Result Structure:** MISA MONTHLY REPORTING  
**Param Reported As:** NOT APPLICABLE  
**Frequency:** MONTHLY  
**Sector:** PETROLEUM REFINERIES  
**Component Type:** MINIMUM

**MISA Industrial Wastewater Discharge**

**Company Code:** 0000130104-2013  
**Control Point ID:** 0700  
**Sample Date:**  
**Regulation:** MISA COMPLIANCE  
**Value:** 10.668  
**Unit of Measure:** KG/D  
**Control Point Name:** PLANT - PROCESS EFFLUENT  
**Parameter Name:** RESIDUE, PARTICULATE

**Result Structure:** MISA MONTHLY REPORTING  
**Param Reported As:** NOT APPLICABLE  
**Frequency:** MONTHLY  
**Sector:** PETROLEUM REFINERIES  
**Component Type:** MAXIMUM

**MISA Industrial Wastewater Discharge**

**Company Code:** 0000130104-2013

**Result Structure:** MISA MONTHLY REPORTING

<b>Control Point ID:</b>	0800	<b>Param Reported As:</b>	AS SULPHIDE
<b>Sample Date:</b>		<b>Frequency:</b>	MONTHLY
<b>Regulation:</b>	MISA COMPLIANCE	<b>Sector:</b>	PETROLEUM REFINERIES
<b>Value:</b>	0.52134	<b>Component Type:</b>	MINIMUM
<b>Unit of Measure:</b>	KG/D		
<b>Control Point Name:</b>	PLANT - ONCE THROUGH COOLING WATER (OTCW)		
<b>Parameter Name:</b>	SULPHIDE, UNFILTERED REACTIVE		

**MISA Industrial Wastewater Discharge**

<b>Company Code:</b>	0000130104-2013	<b>Result Structure:</b>	MISA MONTHLY REPORTING
<b>Control Point ID:</b>	0800	<b>Param Reported As:</b>	NOT APPLICABLE
<b>Sample Date:</b>		<b>Frequency:</b>	MONTHLY
<b>Regulation:</b>	MISA COMPLIANCE	<b>Sector:</b>	PETROLEUM REFINERIES
<b>Value:</b>	4	<b>Component Type:</b>	NUM. IN AVERAGE
<b>Unit of Measure:</b>			
<b>Control Point Name:</b>	PLANT - ONCE THROUGH COOLING WATER (OTCW)		
<b>Parameter Name:</b>	FLOW		

**MISA Industrial Wastewater Discharge**

<b>Company Code:</b>	0000130104-2013	<b>Result Structure:</b>	MISA MONTHLY REPORTING
<b>Control Point ID:</b>	0700	<b>Param Reported As:</b>	AS PHENOL
<b>Sample Date:</b>		<b>Frequency:</b>	MONTHLY
<b>Regulation:</b>	MISA COMPLIANCE	<b>Sector:</b>	PETROLEUM REFINERIES
<b>Value:</b>	30	<b>Component Type:</b>	NUM. IN AVERAGE
<b>Unit of Measure:</b>			
<b>Control Point Name:</b>	PLANT - PROCESS EFFLUENT		
<b>Parameter Name:</b>	PHENOLICS, UNFILTERED REACTIVE		

**MISA Industrial Wastewater Discharge**

<b>Company Code:</b>	0000130104-2013	<b>Result Structure:</b>	MISA MONTHLY REPORTING
<b>Control Point ID:</b>	0700	<b>Param Reported As:</b>	AS NITROGEN
<b>Sample Date:</b>		<b>Frequency:</b>	MONTHLY
<b>Regulation:</b>	MISA COMPLIANCE	<b>Sector:</b>	PETROLEUM REFINERIES
<b>Value:</b>	5	<b>Component Type:</b>	NUM. IN AVERAGE
<b>Unit of Measure:</b>			
<b>Control Point Name:</b>	PLANT - PROCESS EFFLUENT		
<b>Parameter Name:</b>	AMMONIUM+AMMONIA, TOTAL FILTER.REAC		

**MISA Industrial Wastewater Discharge**

<b>Company Code:</b>	0000130104-2013	<b>Result Structure:</b>	MISA MONTHLY REPORTING
<b>Control Point ID:</b>	0700	<b>Param Reported As:</b>	AS SULPHIDE
<b>Sample Date:</b>		<b>Frequency:</b>	MONTHLY
<b>Regulation:</b>	MISA COMPLIANCE	<b>Sector:</b>	PETROLEUM REFINERIES
<b>Value:</b>	0.070189	<b>Component Type:</b>	MINIMUM
<b>Unit of Measure:</b>	KG/D		
<b>Control Point Name:</b>	PLANT - PROCESS EFFLUENT		
<b>Parameter Name:</b>	SULPHIDE, UNFILTERED REACTIVE		

**MISA Industrial Wastewater Discharge**

<b>Company Code:</b>	0000130104-2013	<b>Result Structure:</b>	MISA MONTHLY REPORTING
<b>Control Point ID:</b>	0700	<b>Param Reported As:</b>	AS PHENOL
<b>Sample Date:</b>		<b>Frequency:</b>	MONTHLY
<b>Regulation:</b>	MISA COMPLIANCE	<b>Sector:</b>	PETROLEUM REFINERIES
<b>Value:</b>	0.001086	<b>Component Type:</b>	MINIMUM
<b>Unit of Measure:</b>	KG/D		

**Control Point Name:** PLANT - PROCESS EFFLUENT  
**Parameter Name:** PHENOLICS, UNFILTERED REACTIVE

**MISA Industrial Wastewater Discharge**

<b>Company Code:</b>	0000130104-2013	<b>Result Structure:</b>	MISA MONTHLY REPORTING
<b>Control Point ID:</b>	0700	<b>Param Reported As:</b>	NOT APPLICABLE
<b>Sample Date:</b>		<b>Frequency:</b>	MONTHLY
<b>Regulation:</b>	MISA COMPLIANCE	<b>Sector:</b>	PETROLEUM REFINERIES
<b>Value:</b>	28	<b>Component Type:</b>	NUM. IN AVERAGE
<b>Unit of Measure:</b>			
<b>Control Point Name:</b>	PLANT - PROCESS EFFLUENT		
<b>Parameter Name:</b>	FLOW		

**MISA Industrial Wastewater Discharge**

<b>Company Code:</b>	0000130104-2013	<b>Result Structure:</b>	MISA MONTHLY REPORTING
<b>Control Point ID:</b>	0700	<b>Param Reported As:</b>	AS PHOSPHORUS
<b>Sample Date:</b>		<b>Frequency:</b>	MONTHLY
<b>Regulation:</b>	MISA COMPLIANCE	<b>Sector:</b>	PETROLEUM REFINERIES
<b>Value:</b>	1.6312	<b>Component Type:</b>	MAXIMUM
<b>Unit of Measure:</b>	KG/D		
<b>Control Point Name:</b>	PLANT - PROCESS EFFLUENT		
<b>Parameter Name:</b>	PHOSPHORUS, UNFILTERED TOTAL		

**MISA Industrial Wastewater Discharge**

<b>Company Code:</b>	0000130104-2013	<b>Result Structure:</b>	MISA MONTHLY REPORTING
<b>Control Point ID:</b>	0700	<b>Param Reported As:</b>	AS CARBON
<b>Sample Date:</b>		<b>Frequency:</b>	MONTHLY
<b>Regulation:</b>	MISA COMPLIANCE	<b>Sector:</b>	PETROLEUM REFINERIES
<b>Value:</b>	15.685	<b>Component Type:</b>	MINIMUM
<b>Unit of Measure:</b>	KG/D		
<b>Control Point Name:</b>	PLANT - PROCESS EFFLUENT		
<b>Parameter Name:</b>	CARBON, DISSOLVED ORGANIC		

**MISA Industrial Wastewater Discharge**

<b>Company Code:</b>	0000130104-2013	<b>Result Structure:</b>	MISA MONTHLY REPORTING
<b>Control Point ID:</b>	0700	<b>Param Reported As:</b>	NOT APPLICABLE
<b>Sample Date:</b>		<b>Frequency:</b>	MONTHLY
<b>Regulation:</b>	MISA COMPLIANCE	<b>Sector:</b>	PETROLEUM REFINERIES
<b>Value:</b>	9.867	<b>Component Type:</b>	MINIMUM
<b>Unit of Measure:</b>	KG/D		
<b>Control Point Name:</b>	PLANT - PROCESS EFFLUENT		
<b>Parameter Name:</b>	RESIDUE, PARTICULATE		

**MISA Industrial Wastewater Discharge**

<b>Company Code:</b>	0000130104-2013	<b>Result Structure:</b>	MISA MONTHLY REPORTING
<b>Control Point ID:</b>	0800	<b>Param Reported As:</b>	NOT APPLICABLE
<b>Sample Date:</b>		<b>Frequency:</b>	MONTHLY
<b>Regulation:</b>	MISA COMPLIANCE	<b>Sector:</b>	PETROLEUM REFINERIES
<b>Value:</b>	0.013049	<b>Component Type:</b>	MAXIMUM
<b>Unit of Measure:</b>	KG/D		
<b>Control Point Name:</b>	PLANT - ONCE THROUGH COOLING WATER (OTCW)		
<b>Parameter Name:</b>	TOLUENE C7H8		

**MISA Industrial Wastewater**

**Discharge**

<b>Company Code:</b>	0000130104-2013	<b>Result Structure:</b>	MISA MONTHLY REPORTING
<b>Control Point ID:</b>	0700	<b>Param Reported As:</b>	NOT APPLICABLE
<b>Sample Date:</b>		<b>Frequency:</b>	MONTHLY
<b>Regulation:</b>	MISA COMPLIANCE	<b>Sector:</b>	PETROLEUM REFINERIES
<b>Value:</b>	8.3964	<b>Component Type:</b>	AVERAGE
<b>Unit of Measure:</b>	KG/D		
<b>Control Point Name:</b>	PLANT - PROCESS EFFLUENT		
<b>Parameter Name:</b>	SOLVENT EXTRACTABLES		

**MISA Industrial Wastewater Discharge**

<b>Company Code:</b>	0000130104-2013	<b>Result Structure:</b>	MISA MONTHLY REPORTING
<b>Control Point ID:</b>	0800	<b>Param Reported As:</b>	NOT APPLICABLE
<b>Sample Date:</b>		<b>Frequency:</b>	MONTHLY
<b>Regulation:</b>	MISA COMPLIANCE	<b>Sector:</b>	PETROLEUM REFINERIES
<b>Value:</b>	0.013576	<b>Component Type:</b>	MAXIMUM
<b>Unit of Measure:</b>	KG/D		
<b>Control Point Name:</b>	PLANT - ONCE THROUGH COOLING WATER (OTCW)		
<b>Parameter Name:</b>	TOLUENE C7H8		

**MISA Industrial Wastewater Discharge**

<b>Company Code:</b>	0000130104-2013	<b>Result Structure:</b>	MISA MONTHLY REPORTING
<b>Control Point ID:</b>	0800	<b>Param Reported As:</b>	NOT APPLICABLE
<b>Sample Date:</b>		<b>Frequency:</b>	MONTHLY
<b>Regulation:</b>	MISA COMPLIANCE	<b>Sector:</b>	PETROLEUM REFINERIES
<b>Value:</b>	0.013147	<b>Component Type:</b>	AVERAGE
<b>Unit of Measure:</b>	KG/D		
<b>Control Point Name:</b>	PLANT - ONCE THROUGH COOLING WATER (OTCW)		
<b>Parameter Name:</b>	BENZENE C6H6		

**MISA Industrial Wastewater Discharge**

<b>Company Code:</b>	0000130104-2013	<b>Result Structure:</b>	MISA MONTHLY REPORTING
<b>Control Point ID:</b>	0800	<b>Param Reported As:</b>	NOT APPLICABLE
<b>Sample Date:</b>		<b>Frequency:</b>	MONTHLY
<b>Regulation:</b>	MISA COMPLIANCE	<b>Sector:</b>	PETROLEUM REFINERIES
<b>Value:</b>	0.014895	<b>Component Type:</b>	MINIMUM
<b>Unit of Measure:</b>	KG/D		
<b>Control Point Name:</b>	PLANT - ONCE THROUGH COOLING WATER (OTCW)		
<b>Parameter Name:</b>	TOLUENE C7H8		

**MISA Industrial Wastewater Discharge**

<b>Company Code:</b>	0000130104-2013	<b>Result Structure:</b>	MISA MONTHLY REPORTING
<b>Control Point ID:</b>	0700	<b>Param Reported As:</b>	AS PHENOL
<b>Sample Date:</b>		<b>Frequency:</b>	MONTHLY
<b>Regulation:</b>	MISA COMPLIANCE	<b>Sector:</b>	PETROLEUM REFINERIES
<b>Value:</b>	28	<b>Component Type:</b>	NUM. IN AVERAGE
<b>Unit of Measure:</b>			
<b>Control Point Name:</b>	PLANT - PROCESS EFFLUENT		
<b>Parameter Name:</b>	PHENOLICS, UNFILTERED REACTIVE		

**MISA Industrial Wastewater Discharge**

<b>Company Code:</b>	0000130104-2013	<b>Result Structure:</b>	MISA MONTHLY REPORTING
<b>Control Point ID:</b>	0700	<b>Param Reported As:</b>	AS PHENOL
<b>Sample Date:</b>		<b>Frequency:</b>	MONTHLY



**Regulation:** MISA COMPLIANCE **Sector:** PETROLEUM REFINERIES  
**Value:** 0.0088349 **Component Type:** AVERAGE  
**Unit of Measure:** KG/D  
**Control Point Name:** PLANT - PROCESS EFFLUENT  
**Parameter Name:** PHENOLICS, UNFILTERED REACTIVE

**MISA Industrial Wastewater Discharge**

**Company Code:** 0000130104-2013 **Result Structure:** MISA MONTHLY REPORTING  
**Control Point ID:** 0700 **Param Reported As:** AS PHENOL  
**Sample Date:** **Frequency:** MONTHLY  
**Regulation:** MISA COMPLIANCE **Sector:** PETROLEUM REFINERIES  
**Value:** 0.016922 **Component Type:** MAXIMUM  
**Unit of Measure:** KG/D  
**Control Point Name:** PLANT - PROCESS EFFLUENT  
**Parameter Name:** PHENOLICS, UNFILTERED REACTIVE

**MISA Industrial Wastewater Discharge**

**Company Code:** 0000130104-2013 **Result Structure:** MISA MONTHLY REPORTING  
**Control Point ID:** 0700 **Param Reported As:** NOT APPLICABLE  
**Sample Date:** **Frequency:** MONTHLY  
**Regulation:** MISA COMPLIANCE **Sector:** PETROLEUM REFINERIES  
**Value:** 9709.7 **Component Type:** AVERAGE  
**Unit of Measure:** M3/D  
**Control Point Name:** PLANT - PROCESS EFFLUENT  
**Parameter Name:** FLOW

**MISA Industrial Wastewater Discharge**

**Company Code:** 0000130104-2013 **Result Structure:** MISA MONTHLY REPORTING  
**Control Point ID:** 0700 **Param Reported As:** AS PHENOL  
**Sample Date:** **Frequency:** MONTHLY  
**Regulation:** MISA COMPLIANCE **Sector:** PETROLEUM REFINERIES  
**Value:** 0.004807 **Component Type:** MINIMUM  
**Unit of Measure:** KG/D  
**Control Point Name:** PLANT - PROCESS EFFLUENT  
**Parameter Name:** PHENOLICS, UNFILTERED REACTIVE

**MISA Industrial Wastewater Discharge**

**Company Code:** 0000130104-2013 **Result Structure:** MISA MONTHLY REPORTING  
**Control Point ID:** 0700 **Param Reported As:** AS CARBON  
**Sample Date:** **Frequency:** MONTHLY  
**Regulation:** MISA COMPLIANCE **Sector:** PETROLEUM REFINERIES  
**Value:** 41.31 **Component Type:** MAXIMUM  
**Unit of Measure:** KG/D  
**Control Point Name:** PLANT - PROCESS EFFLUENT  
**Parameter Name:** CARBON, DISSOLVED ORGANIC

**MISA Industrial Wastewater Discharge**

**Company Code:** 0000130104-2013 **Result Structure:** MISA MONTHLY REPORTING  
**Control Point ID:** 0800 **Param Reported As:** AS SULPHIDE  
**Sample Date:** **Frequency:** MONTHLY  
**Regulation:** MISA COMPLIANCE **Sector:** PETROLEUM REFINERIES  
**Value:** 0.46316 **Component Type:** AVERAGE  
**Unit of Measure:** KG/D  
**Control Point Name:** PLANT - ONCE THROUGH COOLING WATER (OTCW)  
**Parameter Name:** SULPHIDE, UNFILTERED REACTIVE

**MISA Industrial Wastewater  
Discharge**

<b>Company Code:</b>	0000130104-2013	<b>Result Structure:</b>	MISA MONTHLY REPORTING
<b>Control Point ID:</b>	0800	<b>Param Reported As:</b>	NOT APPLICABLE
<b>Sample Date:</b>		<b>Frequency:</b>	MONTHLY
<b>Regulation:</b>	MISA COMPLIANCE	<b>Sector:</b>	PETROLEUM REFINERIES
<b>Value:</b>	0.011072	<b>Component Type:</b>	MINIMUM
<b>Unit of Measure:</b>	KG/D		
<b>Control Point Name:</b>	PLANT - ONCE THROUGH COOLING WATER (OTCW)		
<b>Parameter Name:</b>	TOLUENE C7H8		

**MISA Industrial Wastewater  
Discharge**

<b>Company Code:</b>	0000130104-2013	<b>Result Structure:</b>	MISA MONTHLY REPORTING
<b>Control Point ID:</b>	0700	<b>Param Reported As:</b>	NOT APPLICABLE
<b>Sample Date:</b>		<b>Frequency:</b>	MONTHLY
<b>Regulation:</b>	MISA COMPLIANCE	<b>Sector:</b>	PETROLEUM REFINERIES
<b>Value:</b>	8.661	<b>Component Type:</b>	MINIMUM
<b>Unit of Measure:</b>	KG/D		
<b>Control Point Name:</b>	PLANT - PROCESS EFFLUENT		
<b>Parameter Name:</b>	RESIDUE, PARTICULATE		

**MISA Industrial Wastewater  
Discharge**

<b>Company Code:</b>	0000130104-2013	<b>Result Structure:</b>	MISA MONTHLY REPORTING
<b>Control Point ID:</b>	0700	<b>Param Reported As:</b>	NOT APPLICABLE
<b>Sample Date:</b>		<b>Frequency:</b>	MONTHLY
<b>Regulation:</b>	MISA COMPLIANCE	<b>Sector:</b>	PETROLEUM REFINERIES
<b>Value:</b>	8.562	<b>Component Type:</b>	AVERAGE
<b>Unit of Measure:</b>	KG/D		
<b>Control Point Name:</b>	PLANT - PROCESS EFFLUENT		
<b>Parameter Name:</b>	RESIDUE,PART LOSS ON IGNIT.		

**MISA Industrial Wastewater  
Discharge**

<b>Company Code:</b>	0000130104-2013	<b>Result Structure:</b>	MISA MONTHLY REPORTING
<b>Control Point ID:</b>	0700	<b>Param Reported As:</b>	NOT APPLICABLE
<b>Sample Date:</b>		<b>Frequency:</b>	MONTHLY
<b>Regulation:</b>	MISA COMPLIANCE	<b>Sector:</b>	PETROLEUM REFINERIES
<b>Value:</b>	9.7097	<b>Component Type:</b>	AVERAGE
<b>Unit of Measure:</b>	KG/D		
<b>Control Point Name:</b>	PLANT - PROCESS EFFLUENT		
<b>Parameter Name:</b>	RESIDUE,PART LOSS ON IGNIT.		

**MISA Industrial Wastewater  
Discharge**

<b>Company Code:</b>	0000130104-2013	<b>Result Structure:</b>	MISA MONTHLY REPORTING
<b>Control Point ID:</b>	0700	<b>Param Reported As:</b>	NOT APPLICABLE
<b>Sample Date:</b>		<b>Frequency:</b>	MONTHLY
<b>Regulation:</b>	MISA COMPLIANCE	<b>Sector:</b>	PETROLEUM REFINERIES
<b>Value:</b>	11.554	<b>Component Type:</b>	MAXIMUM
<b>Unit of Measure:</b>	KG/D		
<b>Control Point Name:</b>	PLANT - PROCESS EFFLUENT		
<b>Parameter Name:</b>	RESIDUE,PART LOSS ON IGNIT.		

**MISA Industrial Wastewater  
Discharge**

**Company Code:** 0000130104-2013  
**Control Point ID:** 0700  
**Sample Date:**  
**Regulation:** MISA COMPLIANCE  
**Value:** 0.011554  
**Unit of Measure:** KG/D  
**Control Point Name:** PLANT - PROCESS EFFLUENT  
**Parameter Name:** PHENOLICS, UNFILTERED REACTIVE

**Result Structure:** MISA MONTHLY REPORTING  
**Param Reported As:** AS PHENOL  
**Frequency:** MONTHLY  
**Sector:** PETROLEUM REFINERIES  
**Component Type:** MAXIMUM

**MISA Industrial Wastewater**  
**Discharge**

**Company Code:** 0000130104-2013  
**Control Point ID:** 0800  
**Sample Date:**  
**Regulation:** MISA COMPLIANCE  
**Value:** 0.46336  
**Unit of Measure:** KG/D  
**Control Point Name:** PLANT - ONCE THROUGH COOLING WATER (OTCW)  
**Parameter Name:** SULPHIDE, UNFILTERED REACTIVE

**Result Structure:** MISA MONTHLY REPORTING  
**Param Reported As:** AS SULPHIDE  
**Frequency:** MONTHLY  
**Sector:** PETROLEUM REFINERIES  
**Component Type:** AVERAGE

**MISA Industrial Wastewater**  
**Discharge**

**Company Code:** 0000130104-2013  
**Control Point ID:** 0700  
**Sample Date:**  
**Regulation:** MISA COMPLIANCE  
**Value:** 4.807  
**Unit of Measure:** KG/D  
**Control Point Name:** PLANT - PROCESS EFFLUENT  
**Parameter Name:** RESIDUE,PART LOSS ON IGNIT.

**Result Structure:** MISA MONTHLY REPORTING  
**Param Reported As:** NOT APPLICABLE  
**Frequency:** MONTHLY  
**Sector:** PETROLEUM REFINERIES  
**Component Type:** MINIMUM

**MISA Industrial Wastewater**  
**Discharge**

**Company Code:** 0000130104-2013  
**Control Point ID:** 0700  
**Sample Date:**  
**Regulation:** MISA COMPLIANCE  
**Value:** 8130.4  
**Unit of Measure:** M3/D  
**Control Point Name:** PLANT - PROCESS EFFLUENT  
**Parameter Name:** FLOW

**Result Structure:** MISA MONTHLY REPORTING  
**Param Reported As:** NOT APPLICABLE  
**Frequency:** MONTHLY  
**Sector:** PETROLEUM REFINERIES  
**Component Type:** AVERAGE

**MISA Industrial Wastewater**  
**Discharge**

**Company Code:** 0000130104-2013  
**Control Point ID:** 0800  
**Sample Date:**  
**Regulation:** MISA COMPLIANCE  
**Value:** 0.061523  
**Unit of Measure:** KG/D  
**Control Point Name:** PLANT - ONCE THROUGH COOLING WATER (OTCW)  
**Parameter Name:** PHENOLICS, UNFILTERED REACTIVE

**Result Structure:** MISA MONTHLY REPORTING  
**Param Reported As:** AS PHENOL  
**Frequency:** MONTHLY  
**Sector:** PETROLEUM REFINERIES  
**Component Type:** AVERAGE

**MISA Industrial Wastewater**  
**Discharge**

**Company Code:** 0000130104-2013  
**Control Point ID:** 0800  
**Sample Date:**  
**Regulation:** MISA COMPLIANCE  
**Value:** 71192.8

**Result Structure:** MISA MONTHLY REPORTING  
**Param Reported As:** NOT APPLICABLE  
**Frequency:** MONTHLY  
**Sector:** PETROLEUM REFINERIES  
**Component Type:** MINIMUM

**Unit of Measure:** M3/D  
**Control Point Name:** PLANT - ONCE THROUGH COOLING WATER (OTCW)  
**Parameter Name:** FLOW

**MISA Industrial Wastewater**  
**Discharge**

<b>Company Code:</b>	0000130104-2013	<b>Result Structure:</b>	MISA MONTHLY REPORTING
<b>Control Point ID:</b>	0700	<b>Param Reported As:</b>	AS PHENOL
<b>Sample Date:</b>		<b>Frequency:</b>	MONTHLY
<b>Regulation:</b>	MISA COMPLIANCE	<b>Sector:</b>	PETROLEUM REFINERIES
<b>Value:</b>	0.0081304	<b>Component Type:</b>	AVERAGE
<b>Unit of Measure:</b>	KG/D		
<b>Control Point Name:</b>	PLANT - PROCESS EFFLUENT		
<b>Parameter Name:</b>	PHENOLICS, UNFILTERED REACTIVE		

**MISA Industrial Wastewater**  
**Discharge**

<b>Company Code:</b>	0000130104-2013	<b>Result Structure:</b>	MISA MONTHLY REPORTING
<b>Control Point ID:</b>	0700	<b>Param Reported As:</b>	AS PHENOL
<b>Sample Date:</b>		<b>Frequency:</b>	MONTHLY
<b>Regulation:</b>	MISA COMPLIANCE	<b>Sector:</b>	PETROLEUM REFINERIES
<b>Value:</b>	0.006212	<b>Component Type:</b>	MINIMUM
<b>Unit of Measure:</b>	KG/D		
<b>Control Point Name:</b>	PLANT - PROCESS EFFLUENT		
<b>Parameter Name:</b>	PHENOLICS, UNFILTERED REACTIVE		

**MISA Industrial Wastewater**  
**Discharge**

<b>Company Code:</b>	0000130104-2013	<b>Result Structure:</b>	MISA MONTHLY REPORTING
<b>Control Point ID:</b>	0700	<b>Param Reported As:</b>	NOT APPLICABLE
<b>Sample Date:</b>		<b>Frequency:</b>	MONTHLY
<b>Regulation:</b>	MISA COMPLIANCE	<b>Sector:</b>	PETROLEUM REFINERIES
<b>Value:</b>	12.338	<b>Component Type:</b>	MAXIMUM
<b>Unit of Measure:</b>	KG/D		
<b>Control Point Name:</b>	PLANT - PROCESS EFFLUENT		
<b>Parameter Name:</b>	RESIDUE,PART LOSS ON IGNIT.		

**MISA Industrial Wastewater**  
**Discharge**

<b>Company Code:</b>	0000130104-2013	<b>Result Structure:</b>	MISA MONTHLY REPORTING
<b>Control Point ID:</b>	0700	<b>Param Reported As:</b>	NOT APPLICABLE
<b>Sample Date:</b>		<b>Frequency:</b>	MONTHLY
<b>Regulation:</b>	MISA COMPLIANCE	<b>Sector:</b>	PETROLEUM REFINERIES
<b>Value:</b>	9.63	<b>Component Type:</b>	MINIMUM
<b>Unit of Measure:</b>	KG/D		
<b>Control Point Name:</b>	PLANT - PROCESS EFFLUENT		
<b>Parameter Name:</b>	RESIDUE,PART LOSS ON IGNIT.		

**MISA Industrial Wastewater**  
**Discharge**

<b>Company Code:</b>	0000130104-2013	<b>Result Structure:</b>	MISA MONTHLY REPORTING
<b>Control Point ID:</b>	0700	<b>Param Reported As:</b>	NOT APPLICABLE
<b>Sample Date:</b>		<b>Frequency:</b>	MONTHLY
<b>Regulation:</b>	MISA COMPLIANCE	<b>Sector:</b>	PETROLEUM REFINERIES
<b>Value:</b>	28	<b>Component Type:</b>	NUM. IN AVERAGE
<b>Unit of Measure:</b>			
<b>Control Point Name:</b>	PLANT - PROCESS EFFLUENT		
<b>Parameter Name:</b>	RESIDUE,PART LOSS ON IGNIT.		

**MISA Industrial Wastewater Discharge**

<b>Company Code:</b>	0000130104-2013	<b>Result Structure:</b>	MISA MONTHLY REPORTING
<b>Control Point ID:</b>	0800	<b>Param Reported As:</b>	AS SULPHIDE
<b>Sample Date:</b>		<b>Frequency:</b>	MONTHLY
<b>Regulation:</b>	MISA COMPLIANCE	<b>Sector:</b>	PETROLEUM REFINERIES
<b>Value:</b>	0.5383	<b>Component Type:</b>	MAXIMUM
<b>Unit of Measure:</b>	KG/D		
<b>Control Point Name:</b>	PLANT - ONCE THROUGH COOLING WATER (OTCW)		
<b>Parameter Name:</b>	SULPHIDE, UNFILTERED REACTIVE		

**MISA Industrial Wastewater Discharge**

<b>Company Code:</b>	0000130104-2013	<b>Result Structure:</b>	MISA MONTHLY REPORTING
<b>Control Point ID:</b>	0800	<b>Param Reported As:</b>	NOT APPLICABLE
<b>Sample Date:</b>		<b>Frequency:</b>	MONTHLY
<b>Regulation:</b>	MISA COMPLIANCE	<b>Sector:</b>	PETROLEUM REFINERIES
<b>Value:</b>	0.012905	<b>Component Type:</b>	MINIMUM
<b>Unit of Measure:</b>	KG/D		
<b>Control Point Name:</b>	PLANT - ONCE THROUGH COOLING WATER (OTCW)		
<b>Parameter Name:</b>	TOLUENE C7H8		

**MISA Industrial Wastewater Discharge**

<b>Company Code:</b>	0000130104-2013	<b>Result Structure:</b>	MISA MONTHLY REPORTING
<b>Control Point ID:</b>	0700	<b>Param Reported As:</b>	AS NITROGEN
<b>Sample Date:</b>		<b>Frequency:</b>	MONTHLY
<b>Regulation:</b>	MISA COMPLIANCE	<b>Sector:</b>	PETROLEUM REFINERIES
<b>Value:</b>	4	<b>Component Type:</b>	NUM. IN AVERAGE
<b>Unit of Measure:</b>			
<b>Control Point Name:</b>	PLANT - PROCESS EFFLUENT		
<b>Parameter Name:</b>	AMMONIUM+AMMONIA, TOTAL FILTER.REAC		

**MISA Industrial Wastewater Discharge**

<b>Company Code:</b>	0000130104-2013	<b>Result Structure:</b>	MISA MONTHLY REPORTING
<b>Control Point ID:</b>	0700	<b>Param Reported As:</b>	NOT APPLICABLE
<b>Sample Date:</b>		<b>Frequency:</b>	MONTHLY
<b>Regulation:</b>	MISA COMPLIANCE	<b>Sector:</b>	PETROLEUM REFINERIES
<b>Value:</b>	13325	<b>Component Type:</b>	MAXIMUM
<b>Unit of Measure:</b>	M3/D		
<b>Control Point Name:</b>	PLANT - PROCESS EFFLUENT		
<b>Parameter Name:</b>	FLOW		

**MISA Industrial Wastewater Discharge**

<b>Company Code:</b>	0000130104-2013	<b>Result Structure:</b>	MISA MONTHLY REPORTING
<b>Control Point ID:</b>	0800	<b>Param Reported As:</b>	AS SULPHIDE
<b>Sample Date:</b>		<b>Frequency:</b>	MONTHLY
<b>Regulation:</b>	MISA COMPLIANCE	<b>Sector:</b>	PETROLEUM REFINERIES
<b>Value:</b>	0.48655	<b>Component Type:</b>	MAXIMUM
<b>Unit of Measure:</b>	KG/D		
<b>Control Point Name:</b>	PLANT - ONCE THROUGH COOLING WATER (OTCW)		
<b>Parameter Name:</b>	SULPHIDE, UNFILTERED REACTIVE		

**MISA Industrial Wastewater Discharge**

<b>Company Code:</b>	0000130104-2013	<b>Result Structure:</b>	MISA MONTHLY REPORTING
<b>Control Point ID:</b>	0700	<b>Param Reported As:</b>	AS CARBON

**Sample Date:**  
**Regulation:** MISA COMPLIANCE  
**Value:** 24.973  
**Unit of Measure:** KG/D  
**Control Point Name:** PLANT - PROCESS EFFLUENT  
**Parameter Name:** CARBON, DISSOLVED ORGANIC

**Frequency:** MONTHLY  
**Sector:** PETROLEUM REFINERIES  
**Component Type:** MAXIMUM

**MISA Industrial Wastewater Discharge**

**Company Code:** 0000130104-2013  
**Control Point ID:** 0700  
**Sample Date:**  
**Regulation:** MISA COMPLIANCE  
**Value:** 8800.8  
**Unit of Measure:** M3/D  
**Control Point Name:** PLANT - PROCESS EFFLUENT  
**Parameter Name:** FLOW

**Result Structure:** MISA MONTHLY REPORTING  
**Param Reported As:** NOT APPLICABLE  
**Frequency:** MONTHLY  
**Sector:** PETROLEUM REFINERIES  
**Component Type:** AVERAGE

**MISA Industrial Wastewater Discharge**

**Company Code:** 0000130104-2013  
**Control Point ID:** 0700  
**Sample Date:**  
**Regulation:** MISA COMPLIANCE  
**Value:** 0.011591  
**Unit of Measure:** KG/D  
**Control Point Name:** PLANT - PROCESS EFFLUENT  
**Parameter Name:** PHENOLICS, UNFILTERED REACTIVE

**Result Structure:** MISA MONTHLY REPORTING  
**Param Reported As:** AS PHENOL  
**Frequency:** MONTHLY  
**Sector:** PETROLEUM REFINERIES  
**Component Type:** MAXIMUM

**MISA Industrial Wastewater Discharge**

**Company Code:** 0000130104-2013  
**Control Point ID:** 0700  
**Sample Date:**  
**Regulation:** MISA COMPLIANCE  
**Value:** 4  
**Unit of Measure:**  
**Control Point Name:** PLANT - PROCESS EFFLUENT  
**Parameter Name:** CARBON, DISSOLVED ORGANIC

**Result Structure:** MISA MONTHLY REPORTING  
**Param Reported As:** AS CARBON  
**Frequency:** MONTHLY  
**Sector:** PETROLEUM REFINERIES  
**Component Type:** NUM. IN AVERAGE

**MISA Industrial Wastewater Discharge**

**Company Code:** 0000130104-2013  
**Control Point ID:** 0700  
**Sample Date:**  
**Regulation:** MISA COMPLIANCE  
**Value:** 6982  
**Unit of Measure:** M3/D  
**Control Point Name:** PLANT - PROCESS EFFLUENT  
**Parameter Name:** FLOW

**Result Structure:** MISA MONTHLY REPORTING  
**Param Reported As:** NOT APPLICABLE  
**Frequency:** MONTHLY  
**Sector:** PETROLEUM REFINERIES  
**Component Type:** AVERAGE

**MISA Industrial Wastewater Discharge**

**Company Code:** 0000130104-2013  
**Control Point ID:** 0800  
**Sample Date:**  
**Regulation:** MISA COMPLIANCE  
**Value:** 0.013855  
**Unit of Measure:** KG/D  
**Control Point Name:** PLANT - ONCE THROUGH COOLING WATER (OTCW)

**Result Structure:** MISA MONTHLY REPORTING  
**Param Reported As:** NOT APPLICABLE  
**Frequency:** MONTHLY  
**Sector:** PETROLEUM REFINERIES  
**Component Type:** MAXIMUM

Parameter Name: BENZENE C6H6

**MISA Industrial Wastewater Discharge**

<b>Company Code:</b>	0000130104-2013	<b>Result Structure:</b>	MISA MONTHLY REPORTING
<b>Control Point ID:</b>	0700	<b>Param Reported As:</b>	AS NITROGEN
<b>Sample Date:</b>		<b>Frequency:</b>	MONTHLY
<b>Regulation:</b>	MISA COMPLIANCE	<b>Sector:</b>	PETROLEUM REFINERIES
<b>Value:</b>	0.065738	<b>Component Type:</b>	AVERAGE
<b>Unit of Measure:</b>	KG/D		
<b>Control Point Name:</b>	PLANT - PROCESS EFFLUENT		
<b>Parameter Name:</b>	AMMONIUM+AMMONIA, TOTAL FILTER.REAC		

**MISA Industrial Wastewater Discharge**

<b>Company Code:</b>	0000130104-2013	<b>Result Structure:</b>	MISA MONTHLY REPORTING
<b>Control Point ID:</b>	0700	<b>Param Reported As:</b>	AS CARBON
<b>Sample Date:</b>		<b>Frequency:</b>	MONTHLY
<b>Regulation:</b>	MISA COMPLIANCE	<b>Sector:</b>	PETROLEUM REFINERIES
<b>Value:</b>	30.482	<b>Component Type:</b>	MAXIMUM
<b>Unit of Measure:</b>	KG/D		
<b>Control Point Name:</b>	PLANT - PROCESS EFFLUENT		
<b>Parameter Name:</b>	CARBON, DISSOLVED ORGANIC		

**MISA Industrial Wastewater Discharge**

<b>Company Code:</b>	0000130104-2013	<b>Result Structure:</b>	MISA MONTHLY REPORTING
<b>Control Point ID:</b>	0800	<b>Param Reported As:</b>	NOT APPLICABLE
<b>Sample Date:</b>		<b>Frequency:</b>	MONTHLY
<b>Regulation:</b>	MISA COMPLIANCE	<b>Sector:</b>	PETROLEUM REFINERIES
<b>Value:</b>	65733.8	<b>Component Type:</b>	AVERAGE
<b>Unit of Measure:</b>	M3/D		
<b>Control Point Name:</b>	PLANT - ONCE THROUGH COOLING WATER (OTCW)		
<b>Parameter Name:</b>	FLOW		

**MISA Industrial Wastewater Discharge**

<b>Company Code:</b>	0000130104-2013	<b>Result Structure:</b>	MISA MONTHLY REPORTING
<b>Control Point ID:</b>	0700	<b>Param Reported As:</b>	NOT APPLICABLE
<b>Sample Date:</b>		<b>Frequency:</b>	MONTHLY
<b>Regulation:</b>	MISA COMPLIANCE	<b>Sector:</b>	PETROLEUM REFINERIES
<b>Value:</b>	8.1515	<b>Component Type:</b>	AVERAGE
<b>Unit of Measure:</b>	KG/D		
<b>Control Point Name:</b>	PLANT - PROCESS EFFLUENT		
<b>Parameter Name:</b>	RESIDUE, PARTICULATE		

**MISA Industrial Wastewater Discharge**

<b>Company Code:</b>	0000130104-2013	<b>Result Structure:</b>	MISA MONTHLY REPORTING
<b>Control Point ID:</b>	0700	<b>Param Reported As:</b>	AS SULPHIDE
<b>Sample Date:</b>		<b>Frequency:</b>	MONTHLY
<b>Regulation:</b>	MISA COMPLIANCE	<b>Sector:</b>	PETROLEUM REFINERIES
<b>Value:</b>	0.08729	<b>Component Type:</b>	MAXIMUM
<b>Unit of Measure:</b>	KG/D		
<b>Control Point Name:</b>	PLANT - PROCESS EFFLUENT		
<b>Parameter Name:</b>	SULPHIDE, UNFILTERED REACTIVE		

**MISA Industrial Wastewater Discharge**

**Company Code:** 0000130104-2013  
**Control Point ID:** 0700  
**Sample Date:**  
**Regulation:** MISA COMPLIANCE  
**Value:** 6.3771  
**Unit of Measure:** KG/D  
**Control Point Name:** PLANT - PROCESS EFFLUENT  
**Parameter Name:** SOLVENT EXTRACTABLES

**Result Structure:** MISA MONTHLY REPORTING  
**Param Reported As:** NOT APPLICABLE  
**Frequency:** MONTHLY  
**Sector:** PETROLEUM REFINERIES  
**Component Type:** MAXIMUM

**MISA Industrial Wastewater Discharge**

**Company Code:** 0000130104-2013  
**Control Point ID:** 0700  
**Sample Date:**  
**Regulation:** MISA COMPLIANCE  
**Value:** 0.008038  
**Unit of Measure:** KG/D  
**Control Point Name:** PLANT - PROCESS EFFLUENT  
**Parameter Name:** PHENOLICS, UNFILTERED REACTIVE

**Result Structure:** MISA MONTHLY REPORTING  
**Param Reported As:** AS PHENOL  
**Frequency:** MONTHLY  
**Sector:** PETROLEUM REFINERIES  
**Component Type:** MINIMUM

**MISA Industrial Wastewater Discharge**

**Company Code:** 0000130104-2013  
**Control Point ID:** 0700  
**Sample Date:**  
**Regulation:** MISA COMPLIANCE  
**Value:** 0.00963  
**Unit of Measure:** KG/D  
**Control Point Name:** PLANT - PROCESS EFFLUENT  
**Parameter Name:** PHENOLICS, UNFILTERED REACTIVE

**Result Structure:** MISA MONTHLY REPORTING  
**Param Reported As:** AS PHENOL  
**Frequency:** MONTHLY  
**Sector:** PETROLEUM REFINERIES  
**Component Type:** MINIMUM

**MISA Industrial Wastewater Discharge**

**Company Code:** 0000130104-2013  
**Control Point ID:** 0700  
**Sample Date:**  
**Regulation:** MISA COMPLIANCE  
**Value:** 13.953  
**Unit of Measure:** KG/D  
**Control Point Name:** PLANT - PROCESS EFFLUENT  
**Parameter Name:** CARBON, DISSOLVED ORGANIC

**Result Structure:** MISA MONTHLY REPORTING  
**Param Reported As:** AS CARBON  
**Frequency:** MONTHLY  
**Sector:** PETROLEUM REFINERIES  
**Component Type:** MINIMUM

**MISA Industrial Wastewater Discharge**

**Company Code:** 0000130104-2013  
**Control Point ID:** 0700  
**Sample Date:**  
**Regulation:** MISA COMPLIANCE  
**Value:** 12.024  
**Unit of Measure:** KG/D  
**Control Point Name:** PLANT - PROCESS EFFLUENT  
**Parameter Name:** RESIDUE, PARTICULATE

**Result Structure:** MISA MONTHLY REPORTING  
**Param Reported As:** NOT APPLICABLE  
**Frequency:** MONTHLY  
**Sector:** PETROLEUM REFINERIES  
**Component Type:** AVERAGE

**MISA Industrial Wastewater Discharge**

**Company Code:** 0000130104-2013  
**Control Point ID:** 0700  
**Sample Date:**  
**Regulation:** MISA COMPLIANCE

**Result Structure:** MISA MONTHLY REPORTING  
**Param Reported As:** NOT APPLICABLE  
**Frequency:** MONTHLY  
**Sector:** PETROLEUM REFINERIES



**Value:** 8.499 **Component Type:** MINIMUM  
**Unit of Measure:** KG/D  
**Control Point Name:** PLANT - PROCESS EFFLUENT  
**Parameter Name:** RESIDUE, PARTICULATE

**MISA Industrial Wastewater Discharge**

**Company Code:** 0000130104-2013 **Result Structure:** MISA MONTHLY REPORTING  
**Control Point ID:** 0700 **Param Reported As:** AS CARBON  
**Sample Date:** **Frequency:** MONTHLY  
**Regulation:** MISA COMPLIANCE **Sector:** PETROLEUM REFINERIES  
**Value:** 36.588 **Component Type:** MAXIMUM  
**Unit of Measure:** KG/D  
**Control Point Name:** PLANT - PROCESS EFFLUENT  
**Parameter Name:** CARBON, DISSOLVED ORGANIC

**MISA Industrial Wastewater Discharge**

**Company Code:** 0000130104-2013 **Result Structure:** MISA MONTHLY REPORTING  
**Control Point ID:** 0700 **Param Reported As:** NOT APPLICABLE  
**Sample Date:** **Frequency:** MONTHLY  
**Regulation:** MISA COMPLIANCE **Sector:** PETROLEUM REFINERIES  
**Value:** 10636.7 **Component Type:** AVERAGE  
**Unit of Measure:** M3/D  
**Control Point Name:** PLANT - PROCESS EFFLUENT  
**Parameter Name:** FLOW

**MISA Industrial Wastewater Discharge**

**Company Code:** 0000130104-2013 **Result Structure:** MISA MONTHLY REPORTING  
**Control Point ID:** 0800 **Param Reported As:** AS SULPHIDE  
**Sample Date:** **Frequency:** MONTHLY  
**Regulation:** MISA COMPLIANCE **Sector:** PETROLEUM REFINERIES  
**Value:** 0.519 **Component Type:** AVERAGE  
**Unit of Measure:** KG/D  
**Control Point Name:** PLANT - ONCE THROUGH COOLING WATER (OTCW)  
**Parameter Name:** SULPHIDE, UNFILTERED REACTIVE

**MISA Industrial Wastewater Discharge**

**Company Code:** 0000130104-2013 **Result Structure:** MISA MONTHLY REPORTING  
**Control Point ID:** 0800 **Param Reported As:** AS SULPHIDE  
**Sample Date:** **Frequency:** MONTHLY  
**Regulation:** MISA COMPLIANCE **Sector:** PETROLEUM REFINERIES  
**Value:** 0.53774 **Component Type:** AVERAGE  
**Unit of Measure:** KG/D  
**Control Point Name:** PLANT - ONCE THROUGH COOLING WATER (OTCW)  
**Parameter Name:** SULPHIDE, UNFILTERED REACTIVE

**MISA Industrial Wastewater Discharge**

**Company Code:** 0000130104-2013 **Result Structure:** MISA MONTHLY REPORTING  
**Control Point ID:** 0800 **Param Reported As:** AS PHENOL  
**Sample Date:** **Frequency:** MONTHLY  
**Regulation:** MISA COMPLIANCE **Sector:** PETROLEUM REFINERIES  
**Value:** 0.074477 **Component Type:** MINIMUM  
**Unit of Measure:** KG/D  
**Control Point Name:** PLANT - ONCE THROUGH COOLING WATER (OTCW)  
**Parameter Name:** PHENOLICS, UNFILTERED REACTIVE

**MISA Industrial Wastewater Discharge**

<b>Company Code:</b>	0000130104-2013	<b>Result Structure:</b>	MISA MONTHLY REPORTING
<b>Control Point ID:</b>	0800	<b>Param Reported As:</b>	AS SULPHIDE
<b>Sample Date:</b>		<b>Frequency:</b>	MONTHLY
<b>Regulation:</b>	MISA COMPLIANCE	<b>Sector:</b>	PETROLEUM REFINERIES
<b>Value:</b>	0.47553	<b>Component Type:</b>	MAXIMUM
<b>Unit of Measure:</b>	KG/D		
<b>Control Point Name:</b>	PLANT - ONCE THROUGH COOLING WATER (OTCW)		
<b>Parameter Name:</b>	SULPHIDE, UNFILTERED REACTIVE		

**MISA Industrial Wastewater Discharge**

<b>Company Code:</b>	0000130104-2013	<b>Result Structure:</b>	MISA MONTHLY REPORTING
<b>Control Point ID:</b>	0800	<b>Param Reported As:</b>	NOT APPLICABLE
<b>Sample Date:</b>		<b>Frequency:</b>	MONTHLY
<b>Regulation:</b>	MISA COMPLIANCE	<b>Sector:</b>	PETROLEUM REFINERIES
<b>Value:</b>	0.012716	<b>Component Type:</b>	AVERAGE
<b>Unit of Measure:</b>	KG/D		
<b>Control Point Name:</b>	PLANT - ONCE THROUGH COOLING WATER (OTCW)		
<b>Parameter Name:</b>	TOLUENE C7H8		

**MISA Industrial Wastewater Discharge**

<b>Company Code:</b>	0000130104-2013	<b>Result Structure:</b>	MISA MONTHLY REPORTING
<b>Control Point ID:</b>	0700	<b>Param Reported As:</b>	AS NITROGEN
<b>Sample Date:</b>		<b>Frequency:</b>	MONTHLY
<b>Regulation:</b>	MISA COMPLIANCE	<b>Sector:</b>	PETROLEUM REFINERIES
<b>Value:</b>	0.069015	<b>Component Type:</b>	AVERAGE
<b>Unit of Measure:</b>	KG/D		
<b>Control Point Name:</b>	PLANT - PROCESS EFFLUENT		
<b>Parameter Name:</b>	AMMONIUM+AMMONIA, TOTAL FILTER.REAC		

**MISA Industrial Wastewater Discharge**

<b>Company Code:</b>	0000130104-2013	<b>Result Structure:</b>	MISA MONTHLY REPORTING
<b>Control Point ID:</b>	0800	<b>Param Reported As:</b>	NOT APPLICABLE
<b>Sample Date:</b>		<b>Frequency:</b>	MONTHLY
<b>Regulation:</b>	MISA COMPLIANCE	<b>Sector:</b>	PETROLEUM REFINERIES
<b>Value:</b>	66165.4	<b>Component Type:</b>	AVERAGE
<b>Unit of Measure:</b>	M3/D		
<b>Control Point Name:</b>	PLANT - ONCE THROUGH COOLING WATER (OTCW)		
<b>Parameter Name:</b>	FLOW		

**MISA Industrial Wastewater Discharge**

<b>Company Code:</b>	0000130104-2013	<b>Result Structure:</b>	MISA MONTHLY REPORTING
<b>Control Point ID:</b>	0700	<b>Param Reported As:</b>	NOT APPLICABLE
<b>Sample Date:</b>		<b>Frequency:</b>	MONTHLY
<b>Regulation:</b>	MISA COMPLIANCE	<b>Sector:</b>	PETROLEUM REFINERIES
<b>Value:</b>	10172	<b>Component Type:</b>	MAXIMUM
<b>Unit of Measure:</b>	M3/D		
<b>Control Point Name:</b>	PLANT - PROCESS EFFLUENT		
<b>Parameter Name:</b>	FLOW		

**MISA Industrial Wastewater Discharge**

<b>Company Code:</b>	0000130104-2013	<b>Result Structure:</b>	MISA MONTHLY REPORTING
----------------------	-----------------	--------------------------	------------------------

**Control Point ID:** 0700  
**Sample Date:**  
**Regulation:** MISA COMPLIANCE  
**Value:** 6.298  
**Unit of Measure:** KG/D  
**Control Point Name:** PLANT - PROCESS EFFLUENT  
**Parameter Name:** RESIDUE, PARTICULATE

**Param Reported As:** NOT APPLICABLE  
**Frequency:** MONTHLY  
**Sector:** PETROLEUM REFINERIES  
**Component Type:** MINIMUM

**MISA Industrial Wastewater Discharge**

**Company Code:** 0000130104-2013  
**Control Point ID:** 0700  
**Sample Date:**  
**Regulation:** MISA COMPLIANCE  
**Value:** 0.071148  
**Unit of Measure:** KG/D  
**Control Point Name:** PLANT - PROCESS EFFLUENT  
**Parameter Name:** SULPHIDE, UNFILTERED REACTIVE

**Result Structure:** MISA MONTHLY REPORTING  
**Param Reported As:** AS SULPHIDE  
**Frequency:** MONTHLY  
**Sector:** PETROLEUM REFINERIES  
**Component Type:** MINIMUM

**MISA Industrial Wastewater Discharge**

**Company Code:** 0000130104-2013  
**Control Point ID:** 0700  
**Sample Date:**  
**Regulation:** MISA COMPLIANCE  
**Value:** 9459  
**Unit of Measure:** M3/D  
**Control Point Name:** PLANT - PROCESS EFFLUENT  
**Parameter Name:** FLOW

**Result Structure:** MISA MONTHLY REPORTING  
**Param Reported As:** NOT APPLICABLE  
**Frequency:** MONTHLY  
**Sector:** PETROLEUM REFINERIES  
**Component Type:** MAXIMUM

**MISA Industrial Wastewater Discharge**

**Company Code:** 0000130104-2013  
**Control Point ID:** 0700  
**Sample Date:**  
**Regulation:** MISA COMPLIANCE  
**Value:** 31.902  
**Unit of Measure:** KG/D  
**Control Point Name:** PLANT - PROCESS EFFLUENT  
**Parameter Name:** CARBON, DISSOLVED ORGANIC

**Result Structure:** MISA MONTHLY REPORTING  
**Param Reported As:** AS CARBON  
**Frequency:** MONTHLY  
**Sector:** PETROLEUM REFINERIES  
**Component Type:** MAXIMUM

**MISA Industrial Wastewater Discharge**

**Company Code:** 0000130104-2013  
**Control Point ID:** 0800  
**Sample Date:**  
**Regulation:** MISA COMPLIANCE  
**Value:** 0.0769  
**Unit of Measure:** KG/D  
**Control Point Name:** PLANT - ONCE THROUGH COOLING WATER (OTCW)  
**Parameter Name:** PHENOLICS, UNFILTERED REACTIVE

**Result Structure:** MISA MONTHLY REPORTING  
**Param Reported As:** AS PHENOL  
**Frequency:** MONTHLY  
**Sector:** PETROLEUM REFINERIES  
**Component Type:** MAXIMUM

**MISA Industrial Wastewater Discharge**

**Company Code:** 0000130104-2013  
**Control Point ID:** 0700  
**Sample Date:**  
**Regulation:** MISA COMPLIANCE  
**Value:** 8.6284  
**Unit of Measure:** KG/D

**Result Structure:** MISA MONTHLY REPORTING  
**Param Reported As:** NOT APPLICABLE  
**Frequency:** MONTHLY  
**Sector:** PETROLEUM REFINERIES  
**Component Type:** AVERAGE

**Control Point Name:** PLANT - PROCESS EFFLUENT  
**Parameter Name:** RESIDUE, PARTICULATE

**MISA Industrial Wastewater Discharge**

<b>Company Code:</b>	0000130104-2013	<b>Result Structure:</b>	MISA MONTHLY REPORTING
<b>Control Point ID:</b>	0700	<b>Param Reported As:</b>	AS SULPHIDE
<b>Sample Date:</b>		<b>Frequency:</b>	MONTHLY
<b>Regulation:</b>	MISA COMPLIANCE	<b>Sector:</b>	PETROLEUM REFINERIES
<b>Value:</b>	0.05091	<b>Component Type:</b>	AVERAGE
<b>Unit of Measure:</b>	KG/D		
<b>Control Point Name:</b>	PLANT - PROCESS EFFLUENT		
<b>Parameter Name:</b>	SULPHIDE, UNFILTERED REACTIVE		

**MISA Industrial Wastewater Discharge**

<b>Company Code:</b>	0000130104-2013	<b>Result Structure:</b>	MISA MONTHLY REPORTING
<b>Control Point ID:</b>	0700	<b>Param Reported As:</b>	NOT APPLICABLE
<b>Sample Date:</b>		<b>Frequency:</b>	MONTHLY
<b>Regulation:</b>	MISA COMPLIANCE	<b>Sector:</b>	PETROLEUM REFINERIES
<b>Value:</b>	13770	<b>Component Type:</b>	MAXIMUM
<b>Unit of Measure:</b>	M3/D		
<b>Control Point Name:</b>	PLANT - PROCESS EFFLUENT		
<b>Parameter Name:</b>	FLOW		

**MISA Industrial Wastewater Discharge**

<b>Company Code:</b>	0000130104-2013	<b>Result Structure:</b>	MISA MONTHLY REPORTING
<b>Control Point ID:</b>	0700	<b>Param Reported As:</b>	NOT APPLICABLE
<b>Sample Date:</b>		<b>Frequency:</b>	MONTHLY
<b>Regulation:</b>	MISA COMPLIANCE	<b>Sector:</b>	PETROLEUM REFINERIES
<b>Value:</b>	8.165	<b>Component Type:</b>	MAXIMUM
<b>Unit of Measure:</b>	KG/D		
<b>Control Point Name:</b>	PLANT - PROCESS EFFLUENT		
<b>Parameter Name:</b>	SOLVENT EXTRACTABLES		

**MISA Industrial Wastewater Discharge**

<b>Company Code:</b>	0000130104-2013	<b>Result Structure:</b>	MISA MONTHLY REPORTING
<b>Control Point ID:</b>	0700	<b>Param Reported As:</b>	NOT APPLICABLE
<b>Sample Date:</b>		<b>Frequency:</b>	MONTHLY
<b>Regulation:</b>	MISA COMPLIANCE	<b>Sector:</b>	PETROLEUM REFINERIES
<b>Value:</b>	23.79	<b>Component Type:</b>	MAXIMUM
<b>Unit of Measure:</b>	KG/D		
<b>Control Point Name:</b>	PLANT - PROCESS EFFLUENT		
<b>Parameter Name:</b>	RESIDUE, PARTICULATE		

**MISA Industrial Wastewater Discharge**

<b>Company Code:</b>	0000130104-2013	<b>Result Structure:</b>	MISA MONTHLY REPORTING
<b>Control Point ID:</b>	0800	<b>Param Reported As:</b>	AS SULPHIDE
<b>Sample Date:</b>		<b>Frequency:</b>	MONTHLY
<b>Regulation:</b>	MISA COMPLIANCE	<b>Sector:</b>	PETROLEUM REFINERIES
<b>Value:</b>	0.48406	<b>Component Type:</b>	MINIMUM
<b>Unit of Measure:</b>	KG/D		
<b>Control Point Name:</b>	PLANT - ONCE THROUGH COOLING WATER (OTCW)		
<b>Parameter Name:</b>	SULPHIDE, UNFILTERED REACTIVE		

**MISA Industrial Wastewater**

**Discharge**

<b>Company Code:</b>	0000130104-2013	<b>Result Structure:</b>	MISA MONTHLY REPORTING
<b>Control Point ID:</b>	0800	<b>Param Reported As:</b>	NOT APPLICABLE
<b>Sample Date:</b>		<b>Frequency:</b>	MONTHLY
<b>Regulation:</b>	MISA COMPLIANCE	<b>Sector:</b>	PETROLEUM REFINERIES
<b>Value:</b>	0.012711	<b>Component Type:</b>	MINIMUM
<b>Unit of Measure:</b>	KG/D		
<b>Control Point Name:</b>	PLANT - ONCE THROUGH COOLING WATER (OTCW)		
<b>Parameter Name:</b>	TOLUENE C7H8		

**MISA Industrial Wastewater Discharge**

<b>Company Code:</b>	0000130104-2013	<b>Result Structure:</b>	MISA MONTHLY REPORTING
<b>Control Point ID:</b>	0700	<b>Param Reported As:</b>	AS SULPHIDE
<b>Sample Date:</b>		<b>Frequency:</b>	MONTHLY
<b>Regulation:</b>	MISA COMPLIANCE	<b>Sector:</b>	PETROLEUM REFINERIES
<b>Value:</b>	0.065114	<b>Component Type:</b>	MAXIMUM
<b>Unit of Measure:</b>	KG/D		
<b>Control Point Name:</b>	PLANT - PROCESS EFFLUENT		
<b>Parameter Name:</b>	SULPHIDE, UNFILTERED REACTIVE		

**MISA Industrial Wastewater Discharge**

<b>Company Code:</b>	0000130104-2013	<b>Result Structure:</b>	MISA MONTHLY REPORTING
<b>Control Point ID:</b>	0700	<b>Param Reported As:</b>	NOT APPLICABLE
<b>Sample Date:</b>		<b>Frequency:</b>	MONTHLY
<b>Regulation:</b>	MISA COMPLIANCE	<b>Sector:</b>	PETROLEUM REFINERIES
<b>Value:</b>	10.741	<b>Component Type:</b>	AVERAGE
<b>Unit of Measure:</b>	KG/D		
<b>Control Point Name:</b>	PLANT - PROCESS EFFLUENT		
<b>Parameter Name:</b>	RESIDUE, PARTICULATE		

**MISA Industrial Wastewater Discharge**

<b>Company Code:</b>	0000130104-2013	<b>Result Structure:</b>	MISA MONTHLY REPORTING
<b>Control Point ID:</b>	0700	<b>Param Reported As:</b>	AS SULPHIDE
<b>Sample Date:</b>		<b>Frequency:</b>	MONTHLY
<b>Regulation:</b>	MISA COMPLIANCE	<b>Sector:</b>	PETROLEUM REFINERIES
<b>Value:</b>	0.044086	<b>Component Type:</b>	MINIMUM
<b>Unit of Measure:</b>	KG/D		
<b>Control Point Name:</b>	PLANT - PROCESS EFFLUENT		
<b>Parameter Name:</b>	SULPHIDE, UNFILTERED REACTIVE		

**MISA Industrial Wastewater Discharge**

<b>Company Code:</b>	0000130104-2013	<b>Result Structure:</b>	MISA MONTHLY REPORTING
<b>Control Point ID:</b>	0800	<b>Param Reported As:</b>	NOT APPLICABLE
<b>Sample Date:</b>		<b>Frequency:</b>	MONTHLY
<b>Regulation:</b>	MISA COMPLIANCE	<b>Sector:</b>	PETROLEUM REFINERIES
<b>Value:</b>	0.014639	<b>Component Type:</b>	MINIMUM
<b>Unit of Measure:</b>	KG/D		
<b>Control Point Name:</b>	PLANT - ONCE THROUGH COOLING WATER (OTCW)		
<b>Parameter Name:</b>	TOLUENE C7H8		

**MISA Industrial Wastewater Discharge**

<b>Company Code:</b>	0000130104-2013	<b>Result Structure:</b>	MISA MONTHLY REPORTING
<b>Control Point ID:</b>	0800	<b>Param Reported As:</b>	AS SULPHIDE
<b>Sample Date:</b>		<b>Frequency:</b>	MONTHLY

**Regulation:** MISA COMPLIANCE **Sector:** PETROLEUM REFINERIES  
**Value:** 0.55392 **Component Type:** MAXIMUM  
**Unit of Measure:** KG/D  
**Control Point Name:** PLANT - ONCE THROUGH COOLING WATER (OTCW)  
**Parameter Name:** SULPHIDE, UNFILTERED REACTIVE

**MISA Industrial Wastewater Discharge**

**Company Code:** 0000130104-2013 **Result Structure:** MISA MONTHLY REPORTING  
**Control Point ID:** 0700 **Param Reported As:** NOT APPLICABLE  
**Sample Date:** **Frequency:** MONTHLY  
**Regulation:** MISA COMPLIANCE **Sector:** PETROLEUM REFINERIES  
**Value:** 3.5688 **Component Type:** MINIMUM  
**Unit of Measure:** KG/D  
**Control Point Name:** PLANT - PROCESS EFFLUENT  
**Parameter Name:** SOLVENT EXTRACTABLES

**MISA Industrial Wastewater Discharge**

**Company Code:** 0000130104-2013 **Result Structure:** MISA MONTHLY REPORTING  
**Control Point ID:** 0700 **Param Reported As:** AS PHOSPHORUS  
**Sample Date:** **Frequency:** MONTHLY  
**Regulation:** MISA COMPLIANCE **Sector:** PETROLEUM REFINERIES  
**Value:** 0.59784 **Component Type:** MINIMUM  
**Unit of Measure:** KG/D  
**Control Point Name:** PLANT - PROCESS EFFLUENT  
**Parameter Name:** PHOSPHORUS, UNFILTERED TOTAL

**MISA Industrial Wastewater Discharge**

**Company Code:** 0000130104-2013 **Result Structure:** MISA MONTHLY REPORTING  
**Control Point ID:** 0700 **Param Reported As:** AS PHOSPHORUS  
**Sample Date:** **Frequency:** MONTHLY  
**Regulation:** MISA COMPLIANCE **Sector:** PETROLEUM REFINERIES  
**Value:** 1.6645 **Component Type:** MAXIMUM  
**Unit of Measure:** KG/D  
**Control Point Name:** PLANT - PROCESS EFFLUENT  
**Parameter Name:** PHOSPHORUS, UNFILTERED TOTAL

**MISA Industrial Wastewater Discharge**

**Company Code:** 0000130104-2013 **Result Structure:** MISA MONTHLY REPORTING  
**Control Point ID:** 0800 **Param Reported As:** NOT APPLICABLE  
**Sample Date:** **Frequency:** MONTHLY  
**Regulation:** MISA COMPLIANCE **Sector:** PETROLEUM REFINERIES  
**Value:** 0.01538 **Component Type:** MAXIMUM  
**Unit of Measure:** KG/D  
**Control Point Name:** PLANT - ONCE THROUGH COOLING WATER (OTCW)  
**Parameter Name:** TOLUENE C7H8

**MISA Industrial Wastewater Discharge**

**Company Code:** 0000130104-2013 **Result Structure:** MISA MONTHLY REPORTING  
**Control Point ID:** 0700 **Param Reported As:** NOT APPLICABLE  
**Sample Date:** **Frequency:** MONTHLY  
**Regulation:** MISA COMPLIANCE **Sector:** PETROLEUM REFINERIES  
**Value:** 12.145 **Component Type:** MAXIMUM  
**Unit of Measure:** KG/D  
**Control Point Name:** PLANT - PROCESS EFFLUENT  
**Parameter Name:** RESIDUE, PARTICULATE

**MISA Industrial Wastewater Discharge**

**Company Code:** 0000130104-2013  
**Control Point ID:** 0700  
**Sample Date:**  
**Regulation:** MISA COMPLIANCE  
**Value:** 8038  
**Unit of Measure:** M3/D  
**Control Point Name:** PLANT - PROCESS EFFLUENT  
**Parameter Name:** FLOW

**Result Structure:** MISA MONTHLY REPORTING  
**Param Reported As:** NOT APPLICABLE  
**Frequency:** MONTHLY  
**Sector:** PETROLEUM REFINERIES  
**Component Type:** MINIMUM

**MISA Industrial Wastewater Discharge**

**Company Code:** 0000130104-2013  
**Control Point ID:** 0800  
**Sample Date:**  
**Regulation:** MISA COMPLIANCE  
**Value:** 0.47715  
**Unit of Measure:** KG/D  
**Control Point Name:** PLANT - ONCE THROUGH COOLING WATER (OTCW)  
**Parameter Name:** SULPHIDE, UNFILTERED REACTIVE

**Result Structure:** MISA MONTHLY REPORTING  
**Param Reported As:** AS SULPHIDE  
**Frequency:** MONTHLY  
**Sector:** PETROLEUM REFINERIES  
**Component Type:** MAXIMUM

**MISA Industrial Wastewater Discharge**

**Company Code:** 0000130104-2013  
**Control Point ID:** 0800  
**Sample Date:**  
**Regulation:** MISA COMPLIANCE  
**Value:** 68164.4  
**Unit of Measure:** M3/D  
**Control Point Name:** PLANT - ONCE THROUGH COOLING WATER (OTCW)  
**Parameter Name:** FLOW

**Result Structure:** MISA MONTHLY REPORTING  
**Param Reported As:** NOT APPLICABLE  
**Frequency:** MONTHLY  
**Sector:** PETROLEUM REFINERIES  
**Component Type:** MAXIMUM

**MISA Industrial Wastewater Discharge**

**Company Code:** 0000130104-2013  
**Control Point ID:** 0700  
**Sample Date:**  
**Regulation:** MISA COMPLIANCE  
**Value:** 2.8414  
**Unit of Measure:** KG/D  
**Control Point Name:** PLANT - PROCESS EFFLUENT  
**Parameter Name:** PHOSPHORUS, UNFILTERED TOTAL

**Result Structure:** MISA MONTHLY REPORTING  
**Param Reported As:** AS PHOSPHORUS  
**Frequency:** MONTHLY  
**Sector:** PETROLEUM REFINERIES  
**Component Type:** MAXIMUM

**MISA Industrial Wastewater Discharge**

**Company Code:** 0000130104-2013  
**Control Point ID:** 0800  
**Sample Date:**  
**Regulation:** MISA COMPLIANCE  
**Value:** 0.014239  
**Unit of Measure:** KG/D  
**Control Point Name:** PLANT - ONCE THROUGH COOLING WATER (OTCW)  
**Parameter Name:** TOLUENE C7H8

**Result Structure:** MISA MONTHLY REPORTING  
**Param Reported As:** NOT APPLICABLE  
**Frequency:** MONTHLY  
**Sector:** PETROLEUM REFINERIES  
**Component Type:** MINIMUM

**MISA Industrial Wastewater Discharge**

**Company Code:** 0000130104-2013  
**Control Point ID:** 0800  
**Sample Date:**  
**Regulation:** MISA COMPLIANCE  
**Value:** 0.015827  
**Unit of Measure:** KG/D  
**Control Point Name:** PLANT - ONCE THROUGH COOLING WATER (OTCW)  
**Parameter Name:** BENZENE C6H6

**Result Structure:** MISA MONTHLY REPORTING  
**Param Reported As:** NOT APPLICABLE  
**Frequency:** MONTHLY  
**Sector:** PETROLEUM REFINERIES  
**Component Type:** MAXIMUM

**MISA Industrial Wastewater**  
**Discharge**

**Company Code:** 0000130104-2013  
**Control Point ID:** 0700  
**Sample Date:**  
**Regulation:** MISA COMPLIANCE  
**Value:** 11.265  
**Unit of Measure:** KG/D  
**Control Point Name:** PLANT - PROCESS EFFLUENT  
**Parameter Name:** RESIDUE, PARTICULATE

**Result Structure:** MISA MONTHLY REPORTING  
**Param Reported As:** NOT APPLICABLE  
**Frequency:** MONTHLY  
**Sector:** PETROLEUM REFINERIES  
**Component Type:** MAXIMUM

**MISA Industrial Wastewater**  
**Discharge**

**Company Code:** 0000130104-2013  
**Control Point ID:** 0700  
**Sample Date:**  
**Regulation:** MISA COMPLIANCE  
**Value:** 13.527  
**Unit of Measure:** KG/D  
**Control Point Name:** PLANT - PROCESS EFFLUENT  
**Parameter Name:** RESIDUE,PART LOSS ON IGNIT.

**Result Structure:** MISA MONTHLY REPORTING  
**Param Reported As:** NOT APPLICABLE  
**Frequency:** MONTHLY  
**Sector:** PETROLEUM REFINERIES  
**Component Type:** MAXIMUM

**MISA Industrial Wastewater**  
**Discharge**

**Company Code:** 0000130104-2013  
**Control Point ID:** 0800  
**Sample Date:**  
**Regulation:** MISA COMPLIANCE  
**Value:** 0.011728  
**Unit of Measure:** KG/D  
**Control Point Name:** PLANT - ONCE THROUGH COOLING WATER (OTCW)  
**Parameter Name:** TOLUENE C7H8

**Result Structure:** MISA MONTHLY REPORTING  
**Param Reported As:** NOT APPLICABLE  
**Frequency:** MONTHLY  
**Sector:** PETROLEUM REFINERIES  
**Component Type:** MINIMUM

**MISA Industrial Wastewater**  
**Discharge**

**Company Code:** 0000130104-2013  
**Control Point ID:** 0700  
**Sample Date:**  
**Regulation:** MISA COMPLIANCE  
**Value:** 6.274  
**Unit of Measure:** KG/D  
**Control Point Name:** PLANT - PROCESS EFFLUENT  
**Parameter Name:** RESIDUE, PARTICULATE

**Result Structure:** MISA MONTHLY REPORTING  
**Param Reported As:** NOT APPLICABLE  
**Frequency:** MONTHLY  
**Sector:** PETROLEUM REFINERIES  
**Component Type:** MINIMUM

**MISA Industrial Wastewater**  
**Discharge**

**Company Code:** 0000130104-2013  
**Control Point ID:** 0800  
**Sample Date:**  
**Regulation:** MISA COMPLIANCE  
**Value:** 0.013049

**Result Structure:** MISA MONTHLY REPORTING  
**Param Reported As:** NOT APPLICABLE  
**Frequency:** MONTHLY  
**Sector:** PETROLEUM REFINERIES  
**Component Type:** MAXIMUM



**Unit of Measure:** KG/D  
**Control Point Name:** PLANT - ONCE THROUGH COOLING WATER (OTCW)  
**Parameter Name:** BENZENE C6H6

**MISA Industrial Wastewater**  
**Discharge**

<b>Company Code:</b>	0000130104-2013	<b>Result Structure:</b>	MISA MONTHLY REPORTING
<b>Control Point ID:</b>	0700	<b>Param Reported As:</b>	AS NITROGEN
<b>Sample Date:</b>		<b>Frequency:</b>	MONTHLY
<b>Regulation:</b>	MISA COMPLIANCE	<b>Sector:</b>	PETROLEUM REFINERIES
<b>Value:</b>	0.26295	<b>Component Type:</b>	MAXIMUM
<b>Unit of Measure:</b>	KG/D		
<b>Control Point Name:</b>	PLANT - PROCESS EFFLUENT		
<b>Parameter Name:</b>	AMMONIUM+AMMONIA, TOTAL FILTER.REAC		

**MISA Industrial Wastewater**  
**Discharge**

<b>Company Code:</b>	0000130104-2013	<b>Result Structure:</b>	MISA MONTHLY REPORTING
<b>Control Point ID:</b>	0700	<b>Param Reported As:</b>	NOT APPLICABLE
<b>Sample Date:</b>		<b>Frequency:</b>	MONTHLY
<b>Regulation:</b>	MISA COMPLIANCE	<b>Sector:</b>	PETROLEUM REFINERIES
<b>Value:</b>	10.637	<b>Component Type:</b>	AVERAGE
<b>Unit of Measure:</b>	KG/D		
<b>Control Point Name:</b>	PLANT - PROCESS EFFLUENT		
<b>Parameter Name:</b>	RESIDUE,PART LOSS ON IGNIT.		

**MISA Industrial Wastewater**  
**Discharge**

<b>Company Code:</b>	0000130104-2013	<b>Result Structure:</b>	MISA MONTHLY REPORTING
<b>Control Point ID:</b>	0700	<b>Param Reported As:</b>	NOT APPLICABLE
<b>Sample Date:</b>		<b>Frequency:</b>	MONTHLY
<b>Regulation:</b>	MISA COMPLIANCE	<b>Sector:</b>	PETROLEUM REFINERIES
<b>Value:</b>	7.9237	<b>Component Type:</b>	AVERAGE
<b>Unit of Measure:</b>	KG/D		
<b>Control Point Name:</b>	PLANT - PROCESS EFFLUENT		
<b>Parameter Name:</b>	RESIDUE,PART LOSS ON IGNIT.		

**MISA Industrial Wastewater**  
**Discharge**

<b>Company Code:</b>	0000130104-2013	<b>Result Structure:</b>	MISA MONTHLY REPORTING
<b>Control Point ID:</b>	0700	<b>Param Reported As:</b>	AS PHENOL
<b>Sample Date:</b>		<b>Frequency:</b>	MONTHLY
<b>Regulation:</b>	MISA COMPLIANCE	<b>Sector:</b>	PETROLEUM REFINERIES
<b>Value:</b>	0.011663	<b>Component Type:</b>	AVERAGE
<b>Unit of Measure:</b>	KG/D		
<b>Control Point Name:</b>	PLANT - PROCESS EFFLUENT		
<b>Parameter Name:</b>	PHENOLICS, UNFILTERED REACTIVE		

**MISA Industrial Wastewater**  
**Discharge**

<b>Company Code:</b>	0000130104-2013	<b>Result Structure:</b>	MISA MONTHLY REPORTING
<b>Control Point ID:</b>	0700	<b>Param Reported As:</b>	NOT APPLICABLE
<b>Sample Date:</b>		<b>Frequency:</b>	MONTHLY
<b>Regulation:</b>	MISA COMPLIANCE	<b>Sector:</b>	PETROLEUM REFINERIES
<b>Value:</b>	4036	<b>Component Type:</b>	MINIMUM
<b>Unit of Measure:</b>	M3/D		
<b>Control Point Name:</b>	PLANT - PROCESS EFFLUENT		
<b>Parameter Name:</b>	FLOW		

**MISA Industrial Wastewater Discharge**

**Company Code:** 0000130104-2013  
**Control Point ID:** 0700  
**Sample Date:**  
**Regulation:** MISA COMPLIANCE  
**Value:** 2.6317  
**Unit of Measure:** KG/D  
**Control Point Name:** PLANT - PROCESS EFFLUENT  
**Parameter Name:** SOLVENT EXTRACTABLES

**Result Structure:** MISA MONTHLY REPORTING  
**Param Reported As:** NOT APPLICABLE  
**Frequency:** MONTHLY  
**Sector:** PETROLEUM REFINERIES  
**Component Type:** MINIMUM

**MISA Industrial Wastewater Discharge**

**Company Code:** 0000130104-2013  
**Control Point ID:** 0700  
**Sample Date:**  
**Regulation:** MISA COMPLIANCE  
**Value:** 0.060627  
**Unit of Measure:** KG/D  
**Control Point Name:** PLANT - PROCESS EFFLUENT  
**Parameter Name:** SULPHIDE, UNFILTERED REACTIVE

**Result Structure:** MISA MONTHLY REPORTING  
**Param Reported As:** AS SULPHIDE  
**Frequency:** MONTHLY  
**Sector:** PETROLEUM REFINERIES  
**Component Type:** MINIMUM

**MISA Industrial Wastewater Discharge**

**Company Code:** 0000130104-2013  
**Control Point ID:** 0700  
**Sample Date:**  
**Regulation:** MISA COMPLIANCE  
**Value:** 2.3026  
**Unit of Measure:** KG/D  
**Control Point Name:** PLANT - PROCESS EFFLUENT  
**Parameter Name:** PHOSPHORUS, UNFILTERED TOTAL

**Result Structure:** MISA MONTHLY REPORTING  
**Param Reported As:** AS PHOSPHORUS  
**Frequency:** MONTHLY  
**Sector:** PETROLEUM REFINERIES  
**Component Type:** MAXIMUM

**MISA Industrial Wastewater Discharge**

**Company Code:** 0000130104-2013  
**Control Point ID:** 0700  
**Sample Date:**  
**Regulation:** MISA COMPLIANCE  
**Value:** 13527  
**Unit of Measure:** M3/D  
**Control Point Name:** PLANT - PROCESS EFFLUENT  
**Parameter Name:** FLOW

**Result Structure:** MISA MONTHLY REPORTING  
**Param Reported As:** NOT APPLICABLE  
**Frequency:** MONTHLY  
**Sector:** PETROLEUM REFINERIES  
**Component Type:** MAXIMUM

**MISA Industrial Wastewater Discharge**

**Company Code:** 0000130104-2013  
**Control Point ID:** 0800  
**Sample Date:**  
**Regulation:** MISA COMPLIANCE  
**Value:** 0.071193  
**Unit of Measure:** KG/D  
**Control Point Name:** PLANT - ONCE THROUGH COOLING WATER (OTCW)  
**Parameter Name:** PHENOLICS, UNFILTERED REACTIVE

**Result Structure:** MISA MONTHLY REPORTING  
**Param Reported As:** AS PHENOL  
**Frequency:** MONTHLY  
**Sector:** PETROLEUM REFINERIES  
**Component Type:** MINIMUM

**MISA Industrial Wastewater Discharge**

**Company Code:** 0000130104-2013  
**Control Point ID:** 0700

**Result Structure:** MISA MONTHLY REPORTING  
**Param Reported As:** AS PHENOL

<b>Sample Date:</b>		<b>Frequency:</b>	MONTHLY
<b>Regulation:</b>	MISA COMPLIANCE	<b>Sector:</b>	PETROLEUM REFINERIES
<b>Value:</b>	0.0077628	<b>Component Type:</b>	AVERAGE
<b>Unit of Measure:</b>	KG/D		
<b>Control Point Name:</b>	PLANT - PROCESS EFFLUENT		
<b>Parameter Name:</b>	PHENOLICS, UNFILTERED REACTIVE		

**MISA Industrial Wastewater Discharge**

<b>Company Code:</b>	0000130104-2013	<b>Result Structure:</b>	MISA MONTHLY REPORTING
<b>Control Point ID:</b>	0700	<b>Param Reported As:</b>	AS PHOSPHORUS
<b>Sample Date:</b>		<b>Frequency:</b>	MONTHLY
<b>Regulation:</b>	MISA COMPLIANCE	<b>Sector:</b>	PETROLEUM REFINERIES
<b>Value:</b>	1.22	<b>Component Type:</b>	MINIMUM
<b>Unit of Measure:</b>	KG/D		
<b>Control Point Name:</b>	PLANT - PROCESS EFFLUENT		
<b>Parameter Name:</b>	PHOSPHORUS, UNFILTERED TOTAL		

**MISA Industrial Wastewater Discharge**

<b>Company Code:</b>	0000130104-2013	<b>Result Structure:</b>	MISA MONTHLY REPORTING
<b>Control Point ID:</b>	0800	<b>Param Reported As:</b>	AS PHENOL
<b>Sample Date:</b>		<b>Frequency:</b>	MONTHLY
<b>Regulation:</b>	MISA COMPLIANCE	<b>Sector:</b>	PETROLEUM REFINERIES
<b>Value:</b>	0.069151	<b>Component Type:</b>	MINIMUM
<b>Unit of Measure:</b>	KG/D		
<b>Control Point Name:</b>	PLANT - ONCE THROUGH COOLING WATER (OTCW)		
<b>Parameter Name:</b>	PHENOLICS, UNFILTERED REACTIVE		

**MISA Industrial Wastewater Discharge**

<b>Company Code:</b>	0000130104-2013	<b>Result Structure:</b>	MISA MONTHLY REPORTING
<b>Control Point ID:</b>	0700	<b>Param Reported As:</b>	AS PHENOL
<b>Sample Date:</b>		<b>Frequency:</b>	MONTHLY
<b>Regulation:</b>	MISA COMPLIANCE	<b>Sector:</b>	PETROLEUM REFINERIES
<b>Value:</b>	0.009497	<b>Component Type:</b>	MINIMUM
<b>Unit of Measure:</b>	KG/D		
<b>Control Point Name:</b>	PLANT - PROCESS EFFLUENT		
<b>Parameter Name:</b>	PHENOLICS, UNFILTERED REACTIVE		

**MISA Industrial Wastewater Discharge**

<b>Company Code:</b>	0000130104-2013	<b>Result Structure:</b>	MISA MONTHLY REPORTING
<b>Control Point ID:</b>	0700	<b>Param Reported As:</b>	NOT APPLICABLE
<b>Sample Date:</b>		<b>Frequency:</b>	MONTHLY
<b>Regulation:</b>	MISA COMPLIANCE	<b>Sector:</b>	PETROLEUM REFINERIES
<b>Value:</b>	9497	<b>Component Type:</b>	MINIMUM
<b>Unit of Measure:</b>	M3/D		
<b>Control Point Name:</b>	PLANT - PROCESS EFFLUENT		
<b>Parameter Name:</b>	FLOW		

**MISA Industrial Wastewater Discharge**

<b>Company Code:</b>	0000130104-2013	<b>Result Structure:</b>	MISA MONTHLY REPORTING
<b>Control Point ID:</b>	0800	<b>Param Reported As:</b>	NOT APPLICABLE
<b>Sample Date:</b>		<b>Frequency:</b>	MONTHLY
<b>Regulation:</b>	MISA COMPLIANCE	<b>Sector:</b>	PETROLEUM REFINERIES
<b>Value:</b>	0.013901	<b>Component Type:</b>	MAXIMUM
<b>Unit of Measure:</b>	KG/D		
<b>Control Point Name:</b>	PLANT - ONCE THROUGH COOLING WATER (OTCW)		

Parameter Name: BENZENE C6H6

**MISA Industrial Wastewater Discharge**

Company Code: 0000130104-2013  
Control Point ID: 0700  
Sample Date:  
Regulation: MISA COMPLIANCE  
Value: 20.783  
Unit of Measure: KG/D  
Control Point Name: PLANT - PROCESS EFFLUENT  
Parameter Name: CARBON, DISSOLVED ORGANIC

Result Structure: MISA MONTHLY REPORTING  
Param Reported As: AS CARBON  
Frequency: MONTHLY  
Sector: PETROLEUM REFINERIES  
Component Type: AVERAGE

**MISA Industrial Wastewater Discharge**

Company Code: 0000130104-2013  
Control Point ID: 0700  
Sample Date:  
Regulation: MISA COMPLIANCE  
Value: 33.52  
Unit of Measure: KG/D  
Control Point Name: PLANT - PROCESS EFFLUENT  
Parameter Name: CARBON, DISSOLVED ORGANIC

Result Structure: MISA MONTHLY REPORTING  
Param Reported As: AS CARBON  
Frequency: MONTHLY  
Sector: PETROLEUM REFINERIES  
Component Type: AVERAGE

**MISA Industrial Wastewater Discharge**

Company Code: 0000130104-2013  
Control Point ID: 0800  
Sample Date:  
Regulation: MISA COMPLIANCE  
Value: 0.014829  
Unit of Measure: KG/D  
Control Point Name: PLANT - ONCE THROUGH COOLING WATER (OTCW)  
Parameter Name: TOLUENE C7H8

Result Structure: MISA MONTHLY REPORTING  
Param Reported As: NOT APPLICABLE  
Frequency: MONTHLY  
Sector: PETROLEUM REFINERIES  
Component Type: AVERAGE

**MISA Industrial Wastewater Discharge**

Company Code: 0000130104-2013  
Control Point ID: 0700  
Sample Date:  
Regulation: MISA COMPLIANCE  
Value: 11.173  
Unit of Measure: KG/D  
Control Point Name: PLANT - PROCESS EFFLUENT  
Parameter Name: SOLVENT EXTRACTABLES

Result Structure: MISA MONTHLY REPORTING  
Param Reported As: NOT APPLICABLE  
Frequency: MONTHLY  
Sector: PETROLEUM REFINERIES  
Component Type: MAXIMUM

**MISA Industrial Wastewater Discharge**

Company Code: 0000130104-2013  
Control Point ID: 0700  
Sample Date:  
Regulation: MISA COMPLIANCE  
Value: 1.4938  
Unit of Measure: KG/D  
Control Point Name: PLANT - PROCESS EFFLUENT  
Parameter Name: PHOSPHORUS, UNFILTERED TOTAL

Result Structure: MISA MONTHLY REPORTING  
Param Reported As: AS PHOSPHORUS  
Frequency: MONTHLY  
Sector: PETROLEUM REFINERIES  
Component Type: MAXIMUM

**MISA Industrial Wastewater Discharge**

<b>Company Code:</b>	0000130104-2013	<b>Result Structure:</b>	MISA MONTHLY REPORTING
<b>Control Point ID:</b>	0800	<b>Param Reported As:</b>	NOT APPLICABLE
<b>Sample Date:</b>		<b>Frequency:</b>	MONTHLY
<b>Regulation:</b>	MISA COMPLIANCE	<b>Sector:</b>	PETROLEUM REFINERIES
<b>Value:</b>	79130.9	<b>Component Type:</b>	MAXIMUM
<b>Unit of Measure:</b>	M3/D		
<b>Control Point Name:</b>	PLANT - ONCE THROUGH COOLING WATER (OTCW)		
<b>Parameter Name:</b>	FLOW		

**MISA Industrial Wastewater Discharge**

<b>Company Code:</b>	0000130104-2013	<b>Result Structure:</b>	MISA MONTHLY REPORTING
<b>Control Point ID:</b>	0700	<b>Param Reported As:</b>	AS CARBON
<b>Sample Date:</b>		<b>Frequency:</b>	MONTHLY
<b>Regulation:</b>	MISA COMPLIANCE	<b>Sector:</b>	PETROLEUM REFINERIES
<b>Value:</b>	16.739	<b>Component Type:</b>	MINIMUM
<b>Unit of Measure:</b>	KG/D		
<b>Control Point Name:</b>	PLANT - PROCESS EFFLUENT		
<b>Parameter Name:</b>	CARBON, DISSOLVED ORGANIC		

**Site:** PETRO-CANADA LUBRICANTS INC.  
MISSISSAUGA ON

**Database:**  
SRDS

<b>Company Code:</b>	0000130104	<b>Sector:</b>	
<b>Works ID:</b>		<b>Region:</b>	
<b>SIC:</b>		<b>District:</b>	
<b>SIC1:</b>		<b>UTM Zone:</b>	
<b>SIC1 Desc:</b>		<b>UTM Easting:</b>	
<b>SIC2:</b>		<b>UTM Northing:</b>	
<b>SIC2 Desc:</b>		<b>UTM Precision:</b>	
<b>SIC3:</b>		<b>Minor Basin:</b>	
<b>SIC3 Desc:</b>		<b>Major Basin:</b>	
<b>Body of Water:</b>		<b>Report Year:</b>	2012
<b>Terminal Stream:</b>			
<b>SIC Desc:</b>			
<b>Mailing Address:</b>			
<b>Corp Address:</b>			

**MISA Industrial Wastewater Discharge**

<b>Company Code:</b>	0000130104-2012	<b>Result Structure:</b>	MISA MONTHLY REPORTING
<b>Control Point ID:</b>	0700	<b>Param Reported As:</b>	AS H2S
<b>Sample Date:</b>		<b>Frequency:</b>	MONTHLY
<b>Regulation:</b>	MISA COMPLIANCE	<b>Sector:</b>	PETROLEUM REFINERIES
<b>Value:</b>	0.049224	<b>Component Type:</b>	MINIMUM
<b>Unit of Measure:</b>	KG/D		
<b>Control Point Name:</b>	PLANT - PROCESS EFFLUENT		
<b>Parameter Name:</b>	SULPHIDE, UNFILTERED REACTIVE		

**MISA Industrial Wastewater Discharge**

<b>Company Code:</b>	0000130104-2012	<b>Result Structure:</b>	MISA MONTHLY REPORTING
<b>Control Point ID:</b>	0800	<b>Param Reported As:</b>	NOT APPL
<b>Sample Date:</b>		<b>Frequency:</b>	MONTHLY
<b>Regulation:</b>	MISA COMPLIANCE	<b>Sector:</b>	PETROLEUM REFINERIES
<b>Value:</b>	5	<b>Component Type:</b>	NUM. IN AVERAGE
<b>Unit of Measure:</b>			
<b>Control Point Name:</b>	PLANT - O.T.C.W.		
<b>Parameter Name:</b>	TOLUENE C7H8		

**MISA Industrial Wastewater**

**Discharge**

**Company Code:** 0000130104-2012  
**Control Point ID:** 0800  
**Sample Date:**  
**Regulation:** MISA COMPLIANCE  
**Value:** 0.013961  
**Unit of Measure:** KG/D  
**Control Point Name:** PLANT - O.T.C.W.  
**Parameter Name:** TOLUENE C7H8

**Result Structure:** MISA MONTHLY REPORTING  
**Param Reported As:** NOT APPL  
**Frequency:** MONTHLY  
**Sector:** PETROLEUM REFINERIES  
**Component Type:** MAXIMUM

**MISA Industrial Wastewater Discharge**

**Company Code:** 0000130104-2012  
**Control Point ID:** 0800  
**Sample Date:**  
**Regulation:** MISA COMPLIANCE  
**Value:** 0.013362  
**Unit of Measure:** KG/D  
**Control Point Name:** PLANT - O.T.C.W.  
**Parameter Name:** TOLUENE C7H8

**Result Structure:** MISA MONTHLY REPORTING  
**Param Reported As:** NOT APPL  
**Frequency:** MONTHLY  
**Sector:** PETROLEUM REFINERIES  
**Component Type:** MINIMUM

**MISA Industrial Wastewater Discharge**

**Company Code:** 0000130104-2012  
**Control Point ID:** 0800  
**Sample Date:**  
**Regulation:** MISA COMPLIANCE  
**Value:** 4  
**Unit of Measure:**  
**Control Point Name:** PLANT - O.T.C.W.  
**Parameter Name:** FLOW

**Result Structure:** MISA MONTHLY REPORTING  
**Param Reported As:** NOT APPL  
**Frequency:** MONTHLY  
**Sector:** PETROLEUM REFINERIES  
**Component Type:** NUM. IN AVERAGE

**MISA Industrial Wastewater Discharge**

**Company Code:** 0000130104-2012  
**Control Point ID:** 0800  
**Sample Date:**  
**Regulation:** MISA COMPLIANCE  
**Value:** 0.39823  
**Unit of Measure:** KG/D  
**Control Point Name:** PLANT - O.T.C.W.  
**Parameter Name:** SULPHIDE, UNFILTERED REACTIVE

**Result Structure:** MISA MONTHLY REPORTING  
**Param Reported As:** AS H2S  
**Frequency:** MONTHLY  
**Sector:** PETROLEUM REFINERIES  
**Component Type:** MINIMUM

**MISA Industrial Wastewater Discharge**

**Company Code:** 0000130104-2012  
**Control Point ID:** 0700  
**Sample Date:**  
**Regulation:** MISA COMPLIANCE  
**Value:** 0.004451  
**Unit of Measure:** KG/D  
**Control Point Name:** PLANT - PROCESS EFFLUENT  
**Parameter Name:** PHENOLICS, UNFILTERED REACTIVE

**Result Structure:** MISA MONTHLY REPORTING  
**Param Reported As:** PHENOL  
**Frequency:** MONTHLY  
**Sector:** PETROLEUM REFINERIES  
**Component Type:** MINIMUM

**MISA Industrial Wastewater Discharge**

**Company Code:** 0000130104-2012  
**Control Point ID:** 0700  
**Sample Date:**

**Result Structure:** MISA MONTHLY REPORTING  
**Param Reported As:** PHENOL  
**Frequency:** MONTHLY

<b>Regulation:</b>	MISA COMPLIANCE	<b>Sector:</b>	PETROLEUM REFINERIES
<b>Value:</b>	0.010048	<b>Component Type:</b>	MAXIMUM
<b>Unit of Measure:</b>	KG/D		
<b>Control Point Name:</b>	PLANT - PROCESS EFFLUENT		
<b>Parameter Name:</b>	PHENOLICS, UNFILTERED REACTIVE		

**MISA Industrial Wastewater Discharge**

<b>Company Code:</b>	0000130104-2012	<b>Result Structure:</b>	MISA MONTHLY REPORTING
<b>Control Point ID:</b>	0700	<b>Param Reported As:</b>	AS P
<b>Sample Date:</b>		<b>Frequency:</b>	MONTHLY
<b>Regulation:</b>	MISA COMPLIANCE	<b>Sector:</b>	PETROLEUM REFINERIES
<b>Value:</b>	0.9642	<b>Component Type:</b>	MINIMUM
<b>Unit of Measure:</b>	KG/D		
<b>Control Point Name:</b>	PLANT - PROCESS EFFLUENT		
<b>Parameter Name:</b>	PHOSPHORUS, UNFILTERED TOTAL		

**MISA Industrial Wastewater Discharge**

<b>Company Code:</b>	0000130104-2012	<b>Result Structure:</b>	MISA MONTHLY REPORTING
<b>Control Point ID:</b>	0700	<b>Param Reported As:</b>	AS C
<b>Sample Date:</b>		<b>Frequency:</b>	MONTHLY
<b>Regulation:</b>	MISA COMPLIANCE	<b>Sector:</b>	PETROLEUM REFINERIES
<b>Value:</b>	4	<b>Component Type:</b>	NUM. IN AVERAGE
<b>Unit of Measure:</b>			
<b>Control Point Name:</b>	PLANT - PROCESS EFFLUENT		
<b>Parameter Name:</b>	CARBON, DISSOLVED ORGANIC		

**MISA Industrial Wastewater Discharge**

<b>Company Code:</b>	0000130104-2012	<b>Result Structure:</b>	MISA MONTHLY REPORTING
<b>Control Point ID:</b>	0700	<b>Param Reported As:</b>	NOT APPL
<b>Sample Date:</b>		<b>Frequency:</b>	MONTHLY
<b>Regulation:</b>	MISA COMPLIANCE	<b>Sector:</b>	PETROLEUM REFINERIES
<b>Value:</b>	5045	<b>Component Type:</b>	MINIMUM
<b>Unit of Measure:</b>	M3/D		
<b>Control Point Name:</b>	PLANT - PROCESS EFFLUENT		
<b>Parameter Name:</b>	FLOW		

**MISA Industrial Wastewater Discharge**

<b>Company Code:</b>	0000130104-2012	<b>Result Structure:</b>	MISA MONTHLY REPORTING
<b>Control Point ID:</b>	0700	<b>Param Reported As:</b>	NOT APPL
<b>Sample Date:</b>		<b>Frequency:</b>	MONTHLY
<b>Regulation:</b>	MISA COMPLIANCE	<b>Sector:</b>	PETROLEUM REFINERIES
<b>Value:</b>	11.279	<b>Component Type:</b>	AVERAGE
<b>Unit of Measure:</b>	KG/D		
<b>Control Point Name:</b>	PLANT - PROCESS EFFLUENT		
<b>Parameter Name:</b>	RESIDUE, PARTICULATE		

**MISA Industrial Wastewater Discharge**

<b>Company Code:</b>	0000130104-2012	<b>Result Structure:</b>	MISA MONTHLY REPORTING
<b>Control Point ID:</b>	0800	<b>Param Reported As:</b>	NOT APPL
<b>Sample Date:</b>		<b>Frequency:</b>	MONTHLY
<b>Regulation:</b>	MISA COMPLIANCE	<b>Sector:</b>	PETROLEUM REFINERIES
<b>Value:</b>	0.014208	<b>Component Type:</b>	MAXIMUM
<b>Unit of Measure:</b>	KG/D		
<b>Control Point Name:</b>	PLANT - O.T.C.W.		
<b>Parameter Name:</b>	BENZENE C6H6		

**MISA Industrial Wastewater  
Discharge**

<b>Company Code:</b>	0000130104-2012	<b>Result Structure:</b>	MISA MONTHLY REPORTING
<b>Control Point ID:</b>	0700	<b>Param Reported As:</b>	AS H2S
<b>Sample Date:</b>		<b>Frequency:</b>	MONTHLY
<b>Regulation:</b>	MISA COMPLIANCE	<b>Sector:</b>	PETROLEUM REFINERIES
<b>Value:</b>	0.051093	<b>Component Type:</b>	AVERAGE
<b>Unit of Measure:</b>	KG/D		
<b>Control Point Name:</b>	PLANT - PROCESS EFFLUENT		
<b>Parameter Name:</b>	SULPHIDE, UNFILTERED REACTIVE		

**MISA Industrial Wastewater  
Discharge**

<b>Company Code:</b>	0000130104-2012	<b>Result Structure:</b>	MISA MONTHLY REPORTING
<b>Control Point ID:</b>	0800	<b>Param Reported As:</b>	NOT APPL
<b>Sample Date:</b>		<b>Frequency:</b>	MONTHLY
<b>Regulation:</b>	MISA COMPLIANCE	<b>Sector:</b>	PETROLEUM REFINERIES
<b>Value:</b>	0.01292	<b>Component Type:</b>	MINIMUM
<b>Unit of Measure:</b>	KG/D		
<b>Control Point Name:</b>	PLANT - O.T.C.W.		
<b>Parameter Name:</b>	BENZENE C6H6		

**MISA Industrial Wastewater  
Discharge**

<b>Company Code:</b>	0000130104-2012	<b>Result Structure:</b>	MISA MONTHLY REPORTING
<b>Control Point ID:</b>	0800	<b>Param Reported As:</b>	NOT APPL
<b>Sample Date:</b>		<b>Frequency:</b>	MONTHLY
<b>Regulation:</b>	MISA COMPLIANCE	<b>Sector:</b>	PETROLEUM REFINERIES
<b>Value:</b>	64599.5	<b>Component Type:</b>	MINIMUM
<b>Unit of Measure:</b>	M3/D		
<b>Control Point Name:</b>	PLANT - O.T.C.W.		
<b>Parameter Name:</b>	FLOW		

**MISA Industrial Wastewater  
Discharge**

<b>Company Code:</b>	0000130104-2012	<b>Result Structure:</b>	MISA MONTHLY REPORTING
<b>Control Point ID:</b>	0800	<b>Param Reported As:</b>	PHENOL
<b>Sample Date:</b>		<b>Frequency:</b>	MONTHLY
<b>Regulation:</b>	MISA COMPLIANCE	<b>Sector:</b>	PETROLEUM REFINERIES
<b>Value:</b>	0.066449	<b>Component Type:</b>	AVERAGE
<b>Unit of Measure:</b>	KG/D		
<b>Control Point Name:</b>	PLANT - O.T.C.W.		
<b>Parameter Name:</b>	PHENOLICS, UNFILTERED REACTIVE		

**MISA Industrial Wastewater  
Discharge**

<b>Company Code:</b>	0000130104-2012	<b>Result Structure:</b>	MISA MONTHLY REPORTING
<b>Control Point ID:</b>	0800	<b>Param Reported As:</b>	NOT APPL
<b>Sample Date:</b>		<b>Frequency:</b>	MONTHLY
<b>Regulation:</b>	MISA COMPLIANCE	<b>Sector:</b>	PETROLEUM REFINERIES
<b>Value:</b>	0.014208	<b>Component Type:</b>	MAXIMUM
<b>Unit of Measure:</b>	KG/D		
<b>Control Point Name:</b>	PLANT - O.T.C.W.		
<b>Parameter Name:</b>	TOLUENE C7H8		

**MISA Industrial Wastewater  
Discharge**



**Company Code:** 0000130104-2012  
**Control Point ID:** 0700  
**Sample Date:**  
**Regulation:** MISA COMPLIANCE  
**Value:** 10860  
**Unit of Measure:** M3/D  
**Control Point Name:** PLANT - PROCESS EFFLUENT  
**Parameter Name:** FLOW

**Result Structure:** MISA MONTHLY REPORTING  
**Param Reported As:** NOT APPL  
**Frequency:** MONTHLY  
**Sector:** PETROLEUM REFINERIES  
**Component Type:** MAXIMUM

**MISA Industrial Wastewater**  
**Discharge**

**Company Code:** 0000130104-2012  
**Control Point ID:** 0700  
**Sample Date:**  
**Regulation:** MISA COMPLIANCE  
**Value:** 5.856  
**Unit of Measure:** KG/D  
**Control Point Name:** PLANT - PROCESS EFFLUENT  
**Parameter Name:** RESIDUE,PART LOSS ON IGNIT.

**Result Structure:** MISA MONTHLY REPORTING  
**Param Reported As:** NOT APPL  
**Frequency:** MONTHLY  
**Sector:** PETROLEUM REFINERIES  
**Component Type:** MINIMUM

**MISA Industrial Wastewater**  
**Discharge**

**Company Code:** 0000130104-2012  
**Control Point ID:** 0800  
**Sample Date:**  
**Regulation:** MISA COMPLIANCE  
**Value:** 0.013442  
**Unit of Measure:** KG/D  
**Control Point Name:** PLANT - O.T.C.W.  
**Parameter Name:** BENZENE C6H6

**Result Structure:** MISA MONTHLY REPORTING  
**Param Reported As:** NOT APPL  
**Frequency:** MONTHLY  
**Sector:** PETROLEUM REFINERIES  
**Component Type:** AVERAGE

**MISA Industrial Wastewater**  
**Discharge**

**Company Code:** 0000130104-2012  
**Control Point ID:** 0800  
**Sample Date:**  
**Regulation:** MISA COMPLIANCE  
**Value:** 67208  
**Unit of Measure:** M3/D  
**Control Point Name:** PLANT - O.T.C.W.  
**Parameter Name:** FLOW

**Result Structure:** MISA MONTHLY REPORTING  
**Param Reported As:** NOT APPL  
**Frequency:** MONTHLY  
**Sector:** PETROLEUM REFINERIES  
**Component Type:** AVERAGE

**MISA Industrial Wastewater**  
**Discharge**

**Company Code:** 0000130104-2012  
**Control Point ID:** 0700  
**Sample Date:**  
**Regulation:** MISA COMPLIANCE  
**Value:** 0.01605  
**Unit of Measure:** KG/D  
**Control Point Name:** PLANT - PROCESS EFFLUENT  
**Parameter Name:** PHENOLICS, UNFILTERED REACTIVE

**Result Structure:** MISA MONTHLY REPORTING  
**Param Reported As:** PHENOL  
**Frequency:** MONTHLY  
**Sector:** PETROLEUM REFINERIES  
**Component Type:** MAXIMUM

**MISA Industrial Wastewater**  
**Discharge**

**Company Code:** 0000130104-2012  
**Control Point ID:** 0700  
**Sample Date:**  
**Regulation:** MISA COMPLIANCE  
**Value:** 7426

**Result Structure:** MISA MONTHLY REPORTING  
**Param Reported As:** NOT APPL  
**Frequency:** MONTHLY  
**Sector:** PETROLEUM REFINERIES  
**Component Type:** AVERAGE

**Unit of Measure:** M3/D  
**Control Point Name:** PLANT - PROCESS EFFLUENT  
**Parameter Name:** FLOW

**MISA Industrial Wastewater**  
**Discharge**

<b>Company Code:</b>	0000130104-2012	<b>Result Structure:</b>	MISA MONTHLY REPORTING
<b>Control Point ID:</b>	0700	<b>Param Reported As:</b>	PHENOL
<b>Sample Date:</b>		<b>Frequency:</b>	MONTHLY
<b>Regulation:</b>	MISA COMPLIANCE	<b>Sector:</b>	PETROLEUM REFINERIES
<b>Value:</b>	0.010516	<b>Component Type:</b>	AVERAGE
<b>Unit of Measure:</b>	KG/D		
<b>Control Point Name:</b>	PLANT - PROCESS EFFLUENT		
<b>Parameter Name:</b>	PHENOLICS, UNFILTERED REACTIVE		

**MISA Industrial Wastewater**  
**Discharge**

<b>Company Code:</b>	0000130104-2012	<b>Result Structure:</b>	MISA MONTHLY REPORTING
<b>Control Point ID:</b>	0700	<b>Param Reported As:</b>	NOT APPL
<b>Sample Date:</b>		<b>Frequency:</b>	MONTHLY
<b>Regulation:</b>	MISA COMPLIANCE	<b>Sector:</b>	PETROLEUM REFINERIES
<b>Value:</b>	6.543	<b>Component Type:</b>	MINIMUM
<b>Unit of Measure:</b>	KG/D		
<b>Control Point Name:</b>	PLANT - PROCESS EFFLUENT		
<b>Parameter Name:</b>	RESIDUE,PART LOSS ON IGNIT.		

**MISA Industrial Wastewater**  
**Discharge**

<b>Company Code:</b>	0000130104-2012	<b>Result Structure:</b>	MISA MONTHLY REPORTING
<b>Control Point ID:</b>	0700	<b>Param Reported As:</b>	AS H2S
<b>Sample Date:</b>		<b>Frequency:</b>	MONTHLY
<b>Regulation:</b>	MISA COMPLIANCE	<b>Sector:</b>	PETROLEUM REFINERIES
<b>Value:</b>	0.031094	<b>Component Type:</b>	MINIMUM
<b>Unit of Measure:</b>	KG/D		
<b>Control Point Name:</b>	PLANT - PROCESS EFFLUENT		
<b>Parameter Name:</b>	SULPHIDE, UNFILTERED REACTIVE		

**MISA Industrial Wastewater**  
**Discharge**

<b>Company Code:</b>	0000130104-2012	<b>Result Structure:</b>	MISA MONTHLY REPORTING
<b>Control Point ID:</b>	0800	<b>Param Reported As:</b>	NOT APPL
<b>Sample Date:</b>		<b>Frequency:</b>	MONTHLY
<b>Regulation:</b>	MISA COMPLIANCE	<b>Sector:</b>	PETROLEUM REFINERIES
<b>Value:</b>	0.025794	<b>Component Type:</b>	AVERAGE
<b>Unit of Measure:</b>	KG/D		
<b>Control Point Name:</b>	PLANT - O.T.C.W.		
<b>Parameter Name:</b>	BENZENE C6H6		

**MISA Industrial Wastewater**  
**Discharge**

<b>Company Code:</b>	0000130104-2012	<b>Result Structure:</b>	MISA MONTHLY REPORTING
<b>Control Point ID:</b>	0800	<b>Param Reported As:</b>	NOT APPL
<b>Sample Date:</b>		<b>Frequency:</b>	MONTHLY
<b>Regulation:</b>	MISA COMPLIANCE	<b>Sector:</b>	PETROLEUM REFINERIES
<b>Value:</b>	0.013643	<b>Component Type:</b>	MAXIMUM
<b>Unit of Measure:</b>	KG/D		
<b>Control Point Name:</b>	PLANT - O.T.C.W.		
<b>Parameter Name:</b>	TOLUENE C7H8		

**MISA Industrial Wastewater Discharge**

<b>Company Code:</b>	0000130104-2012	<b>Result Structure:</b>	MISA MONTHLY REPORTING
<b>Control Point ID:</b>	0700	<b>Param Reported As:</b>	AS H2S
<b>Sample Date:</b>		<b>Frequency:</b>	MONTHLY
<b>Regulation:</b>	MISA COMPLIANCE	<b>Sector:</b>	PETROLEUM REFINERIES
<b>Value:</b>	0.07819	<b>Component Type:</b>	MAXIMUM
<b>Unit of Measure:</b>	KG/D		
<b>Control Point Name:</b>	PLANT - PROCESS EFFLUENT		
<b>Parameter Name:</b>	SULPHIDE, UNFILTERED REACTIVE		

**MISA Industrial Wastewater Discharge**

<b>Company Code:</b>	0000130104-2012	<b>Result Structure:</b>	MISA MONTHLY REPORTING
<b>Control Point ID:</b>	0700	<b>Param Reported As:</b>	AS H2S
<b>Sample Date:</b>		<b>Frequency:</b>	MONTHLY
<b>Regulation:</b>	MISA COMPLIANCE	<b>Sector:</b>	PETROLEUM REFINERIES
<b>Value:</b>	0.044506	<b>Component Type:</b>	MINIMUM
<b>Unit of Measure:</b>	KG/D		
<b>Control Point Name:</b>	PLANT - PROCESS EFFLUENT		
<b>Parameter Name:</b>	SULPHIDE, UNFILTERED REACTIVE		

**MISA Industrial Wastewater Discharge**

<b>Company Code:</b>	0000130104-2012	<b>Result Structure:</b>	MISA MONTHLY REPORTING
<b>Control Point ID:</b>	0700	<b>Param Reported As:</b>	NOT APPL
<b>Sample Date:</b>		<b>Frequency:</b>	MONTHLY
<b>Regulation:</b>	MISA COMPLIANCE	<b>Sector:</b>	PETROLEUM REFINERIES
<b>Value:</b>	6.94	<b>Component Type:</b>	MINIMUM
<b>Unit of Measure:</b>	KG/D		
<b>Control Point Name:</b>	PLANT - PROCESS EFFLUENT		
<b>Parameter Name:</b>	SOLVENT EXTRACTABLES		

**MISA Industrial Wastewater Discharge**

<b>Company Code:</b>	0000130104-2012	<b>Result Structure:</b>	MISA MONTHLY REPORTING
<b>Control Point ID:</b>	0800	<b>Param Reported As:</b>	NOT APPL
<b>Sample Date:</b>		<b>Frequency:</b>	MONTHLY
<b>Regulation:</b>	MISA COMPLIANCE	<b>Sector:</b>	PETROLEUM REFINERIES
<b>Value:</b>	0.013854	<b>Component Type:</b>	MAXIMUM
<b>Unit of Measure:</b>	KG/D		
<b>Control Point Name:</b>	PLANT - O.T.C.W.		
<b>Parameter Name:</b>	TOLUENE C7H8		

**MISA Industrial Wastewater Discharge**

<b>Company Code:</b>	0000130104-2012	<b>Result Structure:</b>	MISA MONTHLY REPORTING
<b>Control Point ID:</b>	0700	<b>Param Reported As:</b>	AS P
<b>Sample Date:</b>		<b>Frequency:</b>	MONTHLY
<b>Regulation:</b>	MISA COMPLIANCE	<b>Sector:</b>	PETROLEUM REFINERIES
<b>Value:</b>	1.3286	<b>Component Type:</b>	AVERAGE
<b>Unit of Measure:</b>	KG/D		
<b>Control Point Name:</b>	PLANT - PROCESS EFFLUENT		
<b>Parameter Name:</b>	PHOSPHORUS, UNFILTERED TOTAL		

**MISA Industrial Wastewater Discharge**

<b>Company Code:</b>	0000130104-2012	<b>Result Structure:</b>	MISA MONTHLY REPORTING
<b>Control Point ID:</b>	0800	<b>Param Reported As:</b>	PHENOL

**Sample Date:**  
**Regulation:** MISA COMPLIANCE  
**Value:** 0.075002  
**Unit of Measure:** KG/D  
**Control Point Name:** PLANT - O.T.C.W.  
**Parameter Name:** PHENOLICS, UNFILTERED REACTIVE

**Frequency:** MONTHLY  
**Sector:** PETROLEUM REFINERIES  
**Component Type:** MAXIMUM

**MISA Industrial Wastewater Discharge**

**Company Code:** 0000130104-2012  
**Control Point ID:** 0800  
**Sample Date:**  
**Regulation:** MISA COMPLIANCE  
**Value:** 0.013622  
**Unit of Measure:** KG/D  
**Control Point Name:** PLANT - O.T.C.W.  
**Parameter Name:** BENZENE C6H6

**Result Structure:** MISA MONTHLY REPORTING  
**Param Reported As:** NOT APPL  
**Frequency:** MONTHLY  
**Sector:** PETROLEUM REFINERIES  
**Component Type:** AVERAGE

**MISA Industrial Wastewater Discharge**

**Company Code:** 0000130104-2012  
**Control Point ID:** 0800  
**Sample Date:**  
**Regulation:** MISA COMPLIANCE  
**Value:** 0.013442  
**Unit of Measure:** KG/D  
**Control Point Name:** PLANT - O.T.C.W.  
**Parameter Name:** TOLUENE C7H8

**Result Structure:** MISA MONTHLY REPORTING  
**Param Reported As:** NOT APPL  
**Frequency:** MONTHLY  
**Sector:** PETROLEUM REFINERIES  
**Component Type:** AVERAGE

**MISA Industrial Wastewater Discharge**

**Company Code:** 0000130104-2012  
**Control Point ID:** 0700  
**Sample Date:**  
**Regulation:** MISA COMPLIANCE  
**Value:** 29  
**Unit of Measure:**  
**Control Point Name:** PLANT - PROCESS EFFLUENT  
**Parameter Name:** RESIDUE,PART LOSS ON IGNIT.

**Result Structure:** MISA MONTHLY REPORTING  
**Param Reported As:** NOT APPL  
**Frequency:** MONTHLY  
**Sector:** PETROLEUM REFINERIES  
**Component Type:** NUM. IN AVERAGE

**MISA Industrial Wastewater Discharge**

**Company Code:** 0000130104-2012  
**Control Point ID:** 0700  
**Sample Date:**  
**Regulation:** MISA COMPLIANCE  
**Value:** 1.0621  
**Unit of Measure:** KG/D  
**Control Point Name:** PLANT - PROCESS EFFLUENT  
**Parameter Name:** PHOSPHORUS,UNFILTERED TOTAL

**Result Structure:** MISA MONTHLY REPORTING  
**Param Reported As:** AS P  
**Frequency:** MONTHLY  
**Sector:** PETROLEUM REFINERIES  
**Component Type:** AVERAGE

**MISA Industrial Wastewater Discharge**

**Company Code:** 0000130104-2012  
**Control Point ID:** 0700  
**Sample Date:**  
**Regulation:** MISA COMPLIANCE  
**Value:** 7784  
**Unit of Measure:** M3/D  
**Control Point Name:** PLANT - PROCESS EFFLUENT

**Result Structure:** MISA MONTHLY REPORTING  
**Param Reported As:** NOT APPL  
**Frequency:** MONTHLY  
**Sector:** PETROLEUM REFINERIES  
**Component Type:** MAXIMUM

Parameter Name: FLOW

**MISA Industrial Wastewater Discharge**

**Company Code:** 0000130104-2012  
**Control Point ID:** 0700  
**Sample Date:**  
**Regulation:** MISA COMPLIANCE  
**Value:** 6314  
**Unit of Measure:** M3/D  
**Control Point Name:** PLANT - PROCESS EFFLUENT  
**Parameter Name:** FLOW

**Result Structure:** MISA MONTHLY REPORTING  
**Param Reported As:** NOT APPL  
**Frequency:** MONTHLY  
**Sector:** PETROLEUM REFINERIES  
**Component Type:** AVERAGE

**MISA Industrial Wastewater Discharge**

**Company Code:** 0000130104-2012  
**Control Point ID:** 0700  
**Sample Date:**  
**Regulation:** MISA COMPLIANCE  
**Value:** 0.0071493  
**Unit of Measure:** KG/D  
**Control Point Name:** PLANT - PROCESS EFFLUENT  
**Parameter Name:** PHENOLICS, UNFILTERED REACTIVE

**Result Structure:** MISA MONTHLY REPORTING  
**Param Reported As:** PHENOL  
**Frequency:** MONTHLY  
**Sector:** PETROLEUM REFINERIES  
**Component Type:** AVERAGE

**MISA Industrial Wastewater Discharge**

**Company Code:** 0000130104-2012  
**Control Point ID:** 0800  
**Sample Date:**  
**Regulation:** MISA COMPLIANCE  
**Value:** 0.0063776  
**Unit of Measure:** KG/D  
**Control Point Name:** PLANT - O.T.C.W.  
**Parameter Name:** TOLUENE C7H8

**Result Structure:** MISA MONTHLY REPORTING  
**Param Reported As:** NOT APPL  
**Frequency:** MONTHLY  
**Sector:** PETROLEUM REFINERIES  
**Component Type:** MINIMUM

**MISA Industrial Wastewater Discharge**

**Company Code:** 0000130104-2012  
**Control Point ID:** 0700  
**Sample Date:**  
**Regulation:** MISA COMPLIANCE  
**Value:** 9.4919  
**Unit of Measure:** KG/D  
**Control Point Name:** PLANT - PROCESS EFFLUENT  
**Parameter Name:** SOLVENT EXTRACTABLES

**Result Structure:** MISA MONTHLY REPORTING  
**Param Reported As:** NOT APPL  
**Frequency:** MONTHLY  
**Sector:** PETROLEUM REFINERIES  
**Component Type:** MAXIMUM

**MISA Industrial Wastewater Discharge**

**Company Code:** 0000130104-2012  
**Control Point ID:** 0800  
**Sample Date:**  
**Regulation:** MISA COMPLIANCE  
**Value:** 0.0017335  
**Unit of Measure:** KG/D  
**Control Point Name:** PLANT - O.T.C.W.  
**Parameter Name:** BENZENE C6H6

**Result Structure:** MISA MONTHLY REPORTING  
**Param Reported As:** NOT APPL  
**Frequency:** MONTHLY  
**Sector:** PETROLEUM REFINERIES  
**Component Type:** MINIMUM

**MISA Industrial Wastewater Discharge**

**Company Code:** 0000130104-2012  
**Control Point ID:** 0700  
**Sample Date:**  
**Regulation:** MISA COMPLIANCE  
**Value:** 1.1528  
**Unit of Measure:** KG/D  
**Control Point Name:** PLANT - PROCESS EFFLUENT  
**Parameter Name:** PHOSPHORUS, UNFILTERED TOTAL

**Result Structure:** MISA MONTHLY REPORTING  
**Param Reported As:** AS P  
**Frequency:** MONTHLY  
**Sector:** PETROLEUM REFINERIES  
**Component Type:** AVERAGE

**MISA Industrial Wastewater Discharge**

**Company Code:** 0000130104-2012  
**Control Point ID:** 0700  
**Sample Date:**  
**Regulation:** MISA COMPLIANCE  
**Value:** 10.53  
**Unit of Measure:** KG/D  
**Control Point Name:** PLANT - PROCESS EFFLUENT  
**Parameter Name:** RESIDUE, PARTICULATE

**Result Structure:** MISA MONTHLY REPORTING  
**Param Reported As:** NOT APPL  
**Frequency:** MONTHLY  
**Sector:** PETROLEUM REFINERIES  
**Component Type:** AVERAGE

**MISA Industrial Wastewater Discharge**

**Company Code:** 0000130104-2012  
**Control Point ID:** 0700  
**Sample Date:**  
**Regulation:** MISA COMPLIANCE  
**Value:** 5.531  
**Unit of Measure:** KG/D  
**Control Point Name:** PLANT - PROCESS EFFLUENT  
**Parameter Name:** RESIDUE, PART LOSS ON IGNIT.

**Result Structure:** MISA MONTHLY REPORTING  
**Param Reported As:** NOT APPL  
**Frequency:** MONTHLY  
**Sector:** PETROLEUM REFINERIES  
**Component Type:** MINIMUM

**MISA Industrial Wastewater Discharge**

**Company Code:** 0000130104-2012  
**Control Point ID:** 0700  
**Sample Date:**  
**Regulation:** MISA COMPLIANCE  
**Value:** 17.394  
**Unit of Measure:** KG/D  
**Control Point Name:** PLANT - PROCESS EFFLUENT  
**Parameter Name:** RESIDUE, PART LOSS ON IGNIT.

**Result Structure:** MISA MONTHLY REPORTING  
**Param Reported As:** NOT APPL  
**Frequency:** MONTHLY  
**Sector:** PETROLEUM REFINERIES  
**Component Type:** MAXIMUM

**MISA Industrial Wastewater Discharge**

**Company Code:** 0000130104-2012  
**Control Point ID:** 0700  
**Sample Date:**  
**Regulation:** MISA COMPLIANCE  
**Value:** 28.55  
**Unit of Measure:** KG/D  
**Control Point Name:** PLANT - PROCESS EFFLUENT  
**Parameter Name:** CARBON, DISSOLVED ORGANIC

**Result Structure:** MISA MONTHLY REPORTING  
**Param Reported As:** AS C  
**Frequency:** MONTHLY  
**Sector:** PETROLEUM REFINERIES  
**Component Type:** AVERAGE

**MISA Industrial Wastewater Discharge**

**Company Code:** 0000130104-2012  
**Control Point ID:** 0700  
**Sample Date:**  
**Regulation:** MISA COMPLIANCE

**Result Structure:** MISA MONTHLY REPORTING  
**Param Reported As:** NOT APPL  
**Frequency:** MONTHLY  
**Sector:** PETROLEUM REFINERIES

**Value:** 4.1324  
**Unit of Measure:** KG/D  
**Control Point Name:** PLANT - PROCESS EFFLUENT  
**Parameter Name:** SOLVENT EXTRACTABLES

**Component Type:** AVERAGE

**MISA Industrial Wastewater Discharge**

**Company Code:** 0000130104-2012  
**Control Point ID:** 0800  
**Sample Date:**  
**Regulation:** MISA COMPLIANCE  
**Value:** 0.014621  
**Unit of Measure:** KG/D  
**Control Point Name:** PLANT - O.T.C.W.  
**Parameter Name:** BENZENE C6H6

**Result Structure:** MISA MONTHLY REPORTING  
**Param Reported As:** NOT APPL  
**Frequency:** MONTHLY  
**Sector:** PETROLEUM REFINERIES  
**Component Type:** AVERAGE

**MISA Industrial Wastewater Discharge**

**Company Code:** 0000130104-2012  
**Control Point ID:** 0800  
**Sample Date:**  
**Regulation:** MISA COMPLIANCE  
**Value:** 0.015009  
**Unit of Measure:** KG/D  
**Control Point Name:** PLANT - O.T.C.W.  
**Parameter Name:** BENZENE C6H6

**Result Structure:** MISA MONTHLY REPORTING  
**Param Reported As:** NOT APPL  
**Frequency:** MONTHLY  
**Sector:** PETROLEUM REFINERIES  
**Component Type:** MAXIMUM

**MISA Industrial Wastewater Discharge**

**Company Code:** 0000130104-2012  
**Control Point ID:** 0800  
**Sample Date:**  
**Regulation:** MISA COMPLIANCE  
**Value:** 31887.8  
**Unit of Measure:** M3/D  
**Control Point Name:** PLANT - O.T.C.W.  
**Parameter Name:** FLOW

**Result Structure:** MISA MONTHLY REPORTING  
**Param Reported As:** NOT APPL  
**Frequency:** MONTHLY  
**Sector:** PETROLEUM REFINERIES  
**Component Type:** MINIMUM

**MISA Industrial Wastewater Discharge**

**Company Code:** 0000130104-2012  
**Control Point ID:** 0700  
**Sample Date:**  
**Regulation:** MISA COMPLIANCE  
**Value:** 5.752  
**Unit of Measure:** KG/D  
**Control Point Name:** PLANT - PROCESS EFFLUENT  
**Parameter Name:** RESIDUE, PARTICULATE

**Result Structure:** MISA MONTHLY REPORTING  
**Param Reported As:** NOT APPL  
**Frequency:** MONTHLY  
**Sector:** PETROLEUM REFINERIES  
**Component Type:** MINIMUM

**MISA Industrial Wastewater Discharge**

**Company Code:** 0000130104-2012  
**Control Point ID:** 0700  
**Sample Date:**  
**Regulation:** MISA COMPLIANCE  
**Value:** 24.34  
**Unit of Measure:** KG/D  
**Control Point Name:** PLANT - PROCESS EFFLUENT  
**Parameter Name:** CARBON, DISSOLVED ORGANIC

**Result Structure:** MISA MONTHLY REPORTING  
**Param Reported As:** AS C  
**Frequency:** MONTHLY  
**Sector:** PETROLEUM REFINERIES  
**Component Type:** MAXIMUM

**MISA Industrial Wastewater Discharge**

**Company Code:** 0000130104-2012  
**Control Point ID:** 0700  
**Sample Date:**  
**Regulation:** MISA COMPLIANCE  
**Value:** 9139  
**Unit of Measure:** M3/D  
**Control Point Name:** PLANT - PROCESS EFFLUENT  
**Parameter Name:** FLOW

**Result Structure:** MISA MONTHLY REPORTING  
**Param Reported As:** NOT APPL  
**Frequency:** MONTHLY  
**Sector:** PETROLEUM REFINERIES  
**Component Type:** MAXIMUM

**MISA Industrial Wastewater Discharge**

**Company Code:** 0000130104-2012  
**Control Point ID:** 0700  
**Sample Date:**  
**Regulation:** MISA COMPLIANCE  
**Value:** 0.0076066  
**Unit of Measure:** KG/D  
**Control Point Name:** PLANT - PROCESS EFFLUENT  
**Parameter Name:** PHENOLICS, UNFILTERED REACTIVE

**Result Structure:** MISA MONTHLY REPORTING  
**Param Reported As:** PHENOL  
**Frequency:** MONTHLY  
**Sector:** PETROLEUM REFINERIES  
**Component Type:** AVERAGE

**MISA Industrial Wastewater Discharge**

**Company Code:** 0000130104-2012  
**Control Point ID:** 0700  
**Sample Date:**  
**Regulation:** MISA COMPLIANCE  
**Value:** 0.21322  
**Unit of Measure:** KG/D  
**Control Point Name:** PLANT - PROCESS EFFLUENT  
**Parameter Name:** PHOSPHORUS, UNFILTERED TOTAL

**Result Structure:** MISA MONTHLY REPORTING  
**Param Reported As:** AS P  
**Frequency:** MONTHLY  
**Sector:** PETROLEUM REFINERIES  
**Component Type:** MINIMUM

**MISA Industrial Wastewater Discharge**

**Company Code:** 0000130104-2012  
**Control Point ID:** 0800  
**Sample Date:**  
**Regulation:** MISA COMPLIANCE  
**Value:** 0.015001  
**Unit of Measure:** KG/D  
**Control Point Name:** PLANT - O.T.C.W.  
**Parameter Name:** TOLUENE C7H8

**Result Structure:** MISA MONTHLY REPORTING  
**Param Reported As:** NOT APPL  
**Frequency:** MONTHLY  
**Sector:** PETROLEUM REFINERIES  
**Component Type:** MAXIMUM

**MISA Industrial Wastewater Discharge**

**Company Code:** 0000130104-2012  
**Control Point ID:** 0800  
**Sample Date:**  
**Regulation:** MISA COMPLIANCE  
**Value:** 86074  
**Unit of Measure:** M3/D  
**Control Point Name:** PLANT - O.T.C.W.  
**Parameter Name:** FLOW

**Result Structure:** MISA MONTHLY REPORTING  
**Param Reported As:** NOT APPL  
**Frequency:** MONTHLY  
**Sector:** PETROLEUM REFINERIES  
**Component Type:** MAXIMUM

**MISA Industrial Wastewater Discharge**

**Company Code:** 0000130104-2012

**Result Structure:** MISA MONTHLY REPORTING



<b>Control Point ID:</b>	0700	<b>Param Reported As:</b>	NOT APPL
<b>Sample Date:</b>		<b>Frequency:</b>	MONTHLY
<b>Regulation:</b>	MISA COMPLIANCE	<b>Sector:</b>	PETROLEUM REFINERIES
<b>Value:</b>	5.324	<b>Component Type:</b>	MINIMUM
<b>Unit of Measure:</b>	KG/D		
<b>Control Point Name:</b>	PLANT - PROCESS EFFLUENT		
<b>Parameter Name:</b>	RESIDUE,PART LOSS ON IGNIT.		

**MISA Industrial Wastewater Discharge**

<b>Company Code:</b>	0000130104-2012	<b>Result Structure:</b>	MISA MONTHLY REPORTING
<b>Control Point ID:</b>	0800	<b>Param Reported As:</b>	AS H2S
<b>Sample Date:</b>		<b>Frequency:</b>	MONTHLY
<b>Regulation:</b>	MISA COMPLIANCE	<b>Sector:</b>	PETROLEUM REFINERIES
<b>Value:</b>	0.22322	<b>Component Type:</b>	MINIMUM
<b>Unit of Measure:</b>	KG/D		
<b>Control Point Name:</b>	PLANT - O.T.C.W.		
<b>Parameter Name:</b>	SULPHIDE, UNFILTERED REACTIVE		

**MISA Industrial Wastewater Discharge**

<b>Company Code:</b>	0000130104-2012	<b>Result Structure:</b>	MISA MONTHLY REPORTING
<b>Control Point ID:</b>	0800	<b>Param Reported As:</b>	PHENOL
<b>Sample Date:</b>		<b>Frequency:</b>	MONTHLY
<b>Regulation:</b>	MISA COMPLIANCE	<b>Sector:</b>	PETROLEUM REFINERIES
<b>Value:</b>	0.061046	<b>Component Type:</b>	MINIMUM
<b>Unit of Measure:</b>	KG/D		
<b>Control Point Name:</b>	PLANT - O.T.C.W.		
<b>Parameter Name:</b>	PHENOLICS, UNFILTERED REACTIVE		

**MISA Industrial Wastewater Discharge**

<b>Company Code:</b>	0000130104-2012	<b>Result Structure:</b>	MISA MONTHLY REPORTING
<b>Control Point ID:</b>	0800	<b>Param Reported As:</b>	PHENOL
<b>Sample Date:</b>		<b>Frequency:</b>	MONTHLY
<b>Regulation:</b>	MISA COMPLIANCE	<b>Sector:</b>	PETROLEUM REFINERIES
<b>Value:</b>	5	<b>Component Type:</b>	NUM. IN AVERAGE
<b>Unit of Measure:</b>			
<b>Control Point Name:</b>	PLANT - O.T.C.W.		
<b>Parameter Name:</b>	PHENOLICS, UNFILTERED REACTIVE		

**MISA Industrial Wastewater Discharge**

<b>Company Code:</b>	0000130104-2012	<b>Result Structure:</b>	MISA MONTHLY REPORTING
<b>Control Point ID:</b>	0700	<b>Param Reported As:</b>	AS N
<b>Sample Date:</b>		<b>Frequency:</b>	MONTHLY
<b>Regulation:</b>	MISA COMPLIANCE	<b>Sector:</b>	PETROLEUM REFINERIES
<b>Value:</b>	0	<b>Component Type:</b>	MINIMUM
<b>Unit of Measure:</b>	KG/D		
<b>Control Point Name:</b>	PLANT - PROCESS EFFLUENT		
<b>Parameter Name:</b>	AMMONIUM+AMMONIA, TOTAL FILTER.REAC		

**MISA Industrial Wastewater Discharge**

<b>Company Code:</b>	0000130104-2012	<b>Result Structure:</b>	MISA MONTHLY REPORTING
<b>Control Point ID:</b>	0700	<b>Param Reported As:</b>	NOT APPL
<b>Sample Date:</b>		<b>Frequency:</b>	MONTHLY
<b>Regulation:</b>	MISA COMPLIANCE	<b>Sector:</b>	PETROLEUM REFINERIES
<b>Value:</b>	6.4688	<b>Component Type:</b>	AVERAGE
<b>Unit of Measure:</b>	KG/D		

**Control Point Name:** PLANT - PROCESS EFFLUENT  
**Parameter Name:** RESIDUE,PART LOSS ON IGNIT.

**MISA Industrial Wastewater Discharge**

<b>Company Code:</b>	0000130104-2012	<b>Result Structure:</b>	MISA MONTHLY REPORTING
<b>Control Point ID:</b>	0700	<b>Param Reported As:</b>	NOT APPL
<b>Sample Date:</b>		<b>Frequency:</b>	MONTHLY
<b>Regulation:</b>	MISA COMPLIANCE	<b>Sector:</b>	PETROLEUM REFINERIES
<b>Value:</b>	8.549	<b>Component Type:</b>	MAXIMUM
<b>Unit of Measure:</b>	KG/D		
<b>Control Point Name:</b>	PLANT - PROCESS EFFLUENT		
<b>Parameter Name:</b>	RESIDUE,PART LOSS ON IGNIT.		

**MISA Industrial Wastewater Discharge**

<b>Company Code:</b>	0000130104-2012	<b>Result Structure:</b>	MISA MONTHLY REPORTING
<b>Control Point ID:</b>	0700	<b>Param Reported As:</b>	NOT APPL
<b>Sample Date:</b>		<b>Frequency:</b>	MONTHLY
<b>Regulation:</b>	MISA COMPLIANCE	<b>Sector:</b>	PETROLEUM REFINERIES
<b>Value:</b>	4	<b>Component Type:</b>	NUM. IN AVERAGE
<b>Unit of Measure:</b>			
<b>Control Point Name:</b>	PLANT - PROCESS EFFLUENT		
<b>Parameter Name:</b>	SOLVENT EXTRACTABLES		

**MISA Industrial Wastewater Discharge**

<b>Company Code:</b>	0000130104-2012	<b>Result Structure:</b>	MISA MONTHLY REPORTING
<b>Control Point ID:</b>	0700	<b>Param Reported As:</b>	AS H2S
<b>Sample Date:</b>		<b>Frequency:</b>	MONTHLY
<b>Regulation:</b>	MISA COMPLIANCE	<b>Sector:</b>	PETROLEUM REFINERIES
<b>Value:</b>	0.054303	<b>Component Type:</b>	AVERAGE
<b>Unit of Measure:</b>	KG/D		
<b>Control Point Name:</b>	PLANT - PROCESS EFFLUENT		
<b>Parameter Name:</b>	SULPHIDE, UNFILTERED REACTIVE		

**MISA Industrial Wastewater Discharge**

<b>Company Code:</b>	0000130104-2012	<b>Result Structure:</b>	MISA MONTHLY REPORTING
<b>Control Point ID:</b>	0800	<b>Param Reported As:</b>	AS H2S
<b>Sample Date:</b>		<b>Frequency:</b>	MONTHLY
<b>Regulation:</b>	MISA COMPLIANCE	<b>Sector:</b>	PETROLEUM REFINERIES
<b>Value:</b>	0.47678	<b>Component Type:</b>	AVERAGE
<b>Unit of Measure:</b>	KG/D		
<b>Control Point Name:</b>	PLANT - O.T.C.W.		
<b>Parameter Name:</b>	SULPHIDE, UNFILTERED REACTIVE		

**MISA Industrial Wastewater Discharge**

<b>Company Code:</b>	0000130104-2012	<b>Result Structure:</b>	MISA MONTHLY REPORTING
<b>Control Point ID:</b>	0800	<b>Param Reported As:</b>	NOT APPL
<b>Sample Date:</b>		<b>Frequency:</b>	MONTHLY
<b>Regulation:</b>	MISA COMPLIANCE	<b>Sector:</b>	PETROLEUM REFINERIES
<b>Value:</b>	0.013622	<b>Component Type:</b>	AVERAGE
<b>Unit of Measure:</b>	KG/D		
<b>Control Point Name:</b>	PLANT - O.T.C.W.		
<b>Parameter Name:</b>	TOLUENE C7H8		

**MISA Industrial Wastewater**

**Discharge**

**Company Code:** 0000130104-2012  
**Control Point ID:** 0800  
**Sample Date:**  
**Regulation:** MISA COMPLIANCE  
**Value:** 0.018423  
**Unit of Measure:** KG/D  
**Control Point Name:** PLANT - O.T.C.W.  
**Parameter Name:** BENZENE C6H6

**Result Structure:** MISA MONTHLY REPORTING  
**Param Reported As:** NOT APPL  
**Frequency:** MONTHLY  
**Sector:** PETROLEUM REFINERIES  
**Component Type:** MAXIMUM

**MISA Industrial Wastewater Discharge**

**Company Code:** 0000130104-2012  
**Control Point ID:** 0800  
**Sample Date:**  
**Regulation:** MISA COMPLIANCE  
**Value:** 61155.3  
**Unit of Measure:** M3/D  
**Control Point Name:** PLANT - O.T.C.W.  
**Parameter Name:** FLOW

**Result Structure:** MISA MONTHLY REPORTING  
**Param Reported As:** NOT APPL  
**Frequency:** MONTHLY  
**Sector:** PETROLEUM REFINERIES  
**Component Type:** AVERAGE

**MISA Industrial Wastewater Discharge**

**Company Code:** 0000130104-2012  
**Control Point ID:** 0800  
**Sample Date:**  
**Regulation:** MISA COMPLIANCE  
**Value:** 0.44106  
**Unit of Measure:** KG/D  
**Control Point Name:** PLANT - O.T.C.W.  
**Parameter Name:** SULPHIDE, UNFILTERED REACTIVE

**Result Structure:** MISA MONTHLY REPORTING  
**Param Reported As:** AS H2S  
**Frequency:** MONTHLY  
**Sector:** PETROLEUM REFINERIES  
**Component Type:** MAXIMUM

**MISA Industrial Wastewater Discharge**

**Company Code:** 0000130104-2012  
**Control Point ID:** 0800  
**Sample Date:**  
**Regulation:** MISA COMPLIANCE  
**Value:** 0.088738  
**Unit of Measure:** KG/D  
**Control Point Name:** PLANT - O.T.C.W.  
**Parameter Name:** TOLUENE C7H8

**Result Structure:** MISA MONTHLY REPORTING  
**Param Reported As:** NOT APPL  
**Frequency:** MONTHLY  
**Sector:** PETROLEUM REFINERIES  
**Component Type:** MAXIMUM

**MISA Industrial Wastewater Discharge**

**Company Code:** 0000130104-2012  
**Control Point ID:** 0700  
**Sample Date:**  
**Regulation:** MISA COMPLIANCE  
**Value:** 10.522  
**Unit of Measure:** KG/D  
**Control Point Name:** PLANT - PROCESS EFFLUENT  
**Parameter Name:** CARBON, DISSOLVED ORGANIC

**Result Structure:** MISA MONTHLY REPORTING  
**Param Reported As:** AS C  
**Frequency:** MONTHLY  
**Sector:** PETROLEUM REFINERIES  
**Component Type:** MINIMUM

**MISA Industrial Wastewater Discharge**

**Company Code:** 0000130104-2012  
**Control Point ID:** 0800  
**Sample Date:**

**Result Structure:** MISA MONTHLY REPORTING  
**Param Reported As:** NOT APPL  
**Frequency:** MONTHLY

**Regulation:** MISA COMPLIANCE  
**Value:** 0.013272  
**Unit of Measure:** KG/D  
**Control Point Name:** PLANT - O.T.C.W.  
**Parameter Name:** BENZENE C6H6  
**Sector:** PETROLEUM REFINERIES  
**Component Type:** MINIMUM

**MISA Industrial Wastewater Discharge**

**Company Code:** 0000130104-2012  
**Control Point ID:** 0700  
**Sample Date:**  
**Regulation:** MISA COMPLIANCE  
**Value:** 0.000341  
**Unit of Measure:** KG/D  
**Control Point Name:** PLANT - PROCESS EFFLUENT  
**Parameter Name:** PHENOLICS, UNFILTERED REACTIVE  
**Result Structure:** MISA MONTHLY REPORTING  
**Param Reported As:** PHENOL  
**Frequency:** MONTHLY  
**Sector:** PETROLEUM REFINERIES  
**Component Type:** MINIMUM

**MISA Industrial Wastewater Discharge**

**Company Code:** 0000130104-2012  
**Control Point ID:** 0700  
**Sample Date:**  
**Regulation:** MISA COMPLIANCE  
**Value:** 7.3591  
**Unit of Measure:** KG/D  
**Control Point Name:** PLANT - PROCESS EFFLUENT  
**Parameter Name:** SOLVENT EXTRACTABLES  
**Result Structure:** MISA MONTHLY REPORTING  
**Param Reported As:** NOT APPL  
**Frequency:** MONTHLY  
**Sector:** PETROLEUM REFINERIES  
**Component Type:** MAXIMUM

**MISA Industrial Wastewater Discharge**

**Company Code:** 0000130104-2012  
**Control Point ID:** 0700  
**Sample Date:**  
**Regulation:** MISA COMPLIANCE  
**Value:** 5.383  
**Unit of Measure:** KG/D  
**Control Point Name:** PLANT - PROCESS EFFLUENT  
**Parameter Name:** SOLVENT EXTRACTABLES  
**Result Structure:** MISA MONTHLY REPORTING  
**Param Reported As:** NOT APPL  
**Frequency:** MONTHLY  
**Sector:** PETROLEUM REFINERIES  
**Component Type:** AVERAGE

**MISA Industrial Wastewater Discharge**

**Company Code:** 0000130104-2012  
**Control Point ID:** 0800  
**Sample Date:**  
**Regulation:** MISA COMPLIANCE  
**Value:** 0.015296  
**Unit of Measure:** KG/D  
**Control Point Name:** PLANT - O.T.C.W.  
**Parameter Name:** TOLUENE C7H8  
**Result Structure:** MISA MONTHLY REPORTING  
**Param Reported As:** NOT APPL  
**Frequency:** MONTHLY  
**Sector:** PETROLEUM REFINERIES  
**Component Type:** MINIMUM

**MISA Industrial Wastewater Discharge**

**Company Code:** 0000130104-2012  
**Control Point ID:** 0700  
**Sample Date:**  
**Regulation:** MISA COMPLIANCE  
**Value:** 0.043695  
**Unit of Measure:** KG/D  
**Control Point Name:** PLANT - PROCESS EFFLUENT  
**Parameter Name:** SULPHIDE, UNFILTERED REACTIVE  
**Result Structure:** MISA MONTHLY REPORTING  
**Param Reported As:** AS H2S  
**Frequency:** MONTHLY  
**Sector:** PETROLEUM REFINERIES  
**Component Type:** AVERAGE

**MISA Industrial Wastewater Discharge**

**Company Code:** 0000130104-2012  
**Control Point ID:** 0700  
**Sample Date:**  
**Regulation:** MISA COMPLIANCE  
**Value:** 16.278  
**Unit of Measure:** KG/D  
**Control Point Name:** PLANT - PROCESS EFFLUENT  
**Parameter Name:** RESIDUE, PARTICULATE

**Result Structure:** MISA MONTHLY REPORTING  
**Param Reported As:** NOT APPL  
**Frequency:** MONTHLY  
**Sector:** PETROLEUM REFINERIES  
**Component Type:** MAXIMUM

**MISA Industrial Wastewater Discharge**

**Company Code:** 0000130104-2012  
**Control Point ID:** 0700  
**Sample Date:**  
**Regulation:** MISA COMPLIANCE  
**Value:** 7.4529  
**Unit of Measure:** KG/D  
**Control Point Name:** PLANT - PROCESS EFFLUENT  
**Parameter Name:** RESIDUE,PART LOSS ON IGNIT.

**Result Structure:** MISA MONTHLY REPORTING  
**Param Reported As:** NOT APPL  
**Frequency:** MONTHLY  
**Sector:** PETROLEUM REFINERIES  
**Component Type:** AVERAGE

**MISA Industrial Wastewater Discharge**

**Company Code:** 0000130104-2012  
**Control Point ID:** 0700  
**Sample Date:**  
**Regulation:** MISA COMPLIANCE  
**Value:** 37.833  
**Unit of Measure:** KG/D  
**Control Point Name:** PLANT - PROCESS EFFLUENT  
**Parameter Name:** CARBON, DISSOLVED ORGANIC

**Result Structure:** MISA MONTHLY REPORTING  
**Param Reported As:** AS C  
**Frequency:** MONTHLY  
**Sector:** PETROLEUM REFINERIES  
**Component Type:** MAXIMUM

**MISA Industrial Wastewater Discharge**

**Company Code:** 0000130104-2012  
**Control Point ID:** 0700  
**Sample Date:**  
**Regulation:** MISA COMPLIANCE  
**Value:** 16.174  
**Unit of Measure:** KG/D  
**Control Point Name:** PLANT - PROCESS EFFLUENT  
**Parameter Name:** CARBON, DISSOLVED ORGANIC

**Result Structure:** MISA MONTHLY REPORTING  
**Param Reported As:** AS C  
**Frequency:** MONTHLY  
**Sector:** PETROLEUM REFINERIES  
**Component Type:** MINIMUM

**MISA Industrial Wastewater Discharge**

**Company Code:** 0000130104-2012  
**Control Point ID:** 0700  
**Sample Date:**  
**Regulation:** MISA COMPLIANCE  
**Value:** 2492  
**Unit of Measure:** M3/D  
**Control Point Name:** PLANT - PROCESS EFFLUENT  
**Parameter Name:** FLOW

**Result Structure:** MISA MONTHLY REPORTING  
**Param Reported As:** NOT APPL  
**Frequency:** MONTHLY  
**Sector:** PETROLEUM REFINERIES  
**Component Type:** MINIMUM

**MISA Industrial Wastewater Discharge**

**Company Code:** 0000130104-2012  
**Control Point ID:** 0700  
**Sample Date:**  
**Regulation:** MISA COMPLIANCE  
**Value:** 2.8825  
**Unit of Measure:** KG/D  
**Control Point Name:** PLANT - PROCESS EFFLUENT  
**Parameter Name:** PHOSPHORUS,UNFILTERED TOTAL

**Result Structure:** MISA MONTHLY REPORTING  
**Param Reported As:** AS P  
**Frequency:** MONTHLY  
**Sector:** PETROLEUM REFINERIES  
**Component Type:** MAXIMUM

**MISA Industrial Wastewater Discharge**

**Company Code:** 0000130104-2012  
**Control Point ID:** 0700  
**Sample Date:**  
**Regulation:** MISA COMPLIANCE  
**Value:** 17.444  
**Unit of Measure:** KG/D  
**Control Point Name:** PLANT - PROCESS EFFLUENT  
**Parameter Name:** RESIDUE,PART LOSS ON IGNIT.

**Result Structure:** MISA MONTHLY REPORTING  
**Param Reported As:** NOT APPL  
**Frequency:** MONTHLY  
**Sector:** PETROLEUM REFINERIES  
**Component Type:** MAXIMUM

**MISA Industrial Wastewater Discharge**

**Company Code:** 0000130104-2012  
**Control Point ID:** 0700  
**Sample Date:**  
**Regulation:** MISA COMPLIANCE  
**Value:** 4.7837  
**Unit of Measure:** KG/D  
**Control Point Name:** PLANT - PROCESS EFFLUENT  
**Parameter Name:** SOLVENT EXTRACTABLES

**Result Structure:** MISA MONTHLY REPORTING  
**Param Reported As:** NOT APPL  
**Frequency:** MONTHLY  
**Sector:** PETROLEUM REFINERIES  
**Component Type:** MINIMUM

**MISA Industrial Wastewater Discharge**

**Company Code:** 0000130104-2012  
**Control Point ID:** 0700  
**Sample Date:**  
**Regulation:** MISA COMPLIANCE  
**Value:** 3.2556  
**Unit of Measure:** KG/D  
**Control Point Name:** PLANT - PROCESS EFFLUENT  
**Parameter Name:** SOLVENT EXTRACTABLES

**Result Structure:** MISA MONTHLY REPORTING  
**Param Reported As:** NOT APPL  
**Frequency:** MONTHLY  
**Sector:** PETROLEUM REFINERIES  
**Component Type:** MINIMUM

**MISA Industrial Wastewater Discharge**

**Company Code:** 0000130104-2012  
**Control Point ID:** 0700  
**Sample Date:**  
**Regulation:** MISA COMPLIANCE  
**Value:** 7.6066  
**Unit of Measure:** KG/D  
**Control Point Name:** PLANT - PROCESS EFFLUENT  
**Parameter Name:** RESIDUE,PART LOSS ON IGNIT.

**Result Structure:** MISA MONTHLY REPORTING  
**Param Reported As:** NOT APPL  
**Frequency:** MONTHLY  
**Sector:** PETROLEUM REFINERIES  
**Component Type:** AVERAGE

**MISA Industrial Wastewater Discharge**

**Company Code:** 0000130104-2012  
**Control Point ID:** 0700  
**Sample Date:**  
**Regulation:** MISA COMPLIANCE  
**Value:** 4.9583

**Result Structure:** MISA MONTHLY REPORTING  
**Param Reported As:** NOT APPL  
**Frequency:** MONTHLY  
**Sector:** PETROLEUM REFINERIES  
**Component Type:** AVERAGE

**Unit of Measure:** KG/D  
**Control Point Name:** PLANT - PROCESS EFFLUENT  
**Parameter Name:** SOLVENT EXTRACTABLES

**MISA Industrial Wastewater**  
**Discharge**

<b>Company Code:</b>	0000130104-2012	<b>Result Structure:</b>	MISA MONTHLY REPORTING
<b>Control Point ID:</b>	0800	<b>Param Reported As:</b>	NOT APPL
<b>Sample Date:</b>		<b>Frequency:</b>	MONTHLY
<b>Regulation:</b>	MISA COMPLIANCE	<b>Sector:</b>	PETROLEUM REFINERIES
<b>Value:</b>	0.013643	<b>Component Type:</b>	MAXIMUM
<b>Unit of Measure:</b>	KG/D		
<b>Control Point Name:</b>	PLANT - O.T.C.W.		
<b>Parameter Name:</b>	BENZENE C6H6		

**MISA Industrial Wastewater**  
**Discharge**

<b>Company Code:</b>	0000130104-2012	<b>Result Structure:</b>	MISA MONTHLY REPORTING
<b>Control Point ID:</b>	0800	<b>Param Reported As:</b>	NOT APPL
<b>Sample Date:</b>		<b>Frequency:</b>	MONTHLY
<b>Regulation:</b>	MISA COMPLIANCE	<b>Sector:</b>	PETROLEUM REFINERIES
<b>Value:</b>	56377.2	<b>Component Type:</b>	MINIMUM
<b>Unit of Measure:</b>	M3/D		
<b>Control Point Name:</b>	PLANT - O.T.C.W.		
<b>Parameter Name:</b>	FLOW		

**MISA Industrial Wastewater**  
**Discharge**

<b>Company Code:</b>	0000130104-2012	<b>Result Structure:</b>	MISA MONTHLY REPORTING
<b>Control Point ID:</b>	0800	<b>Param Reported As:</b>	NOT APPL
<b>Sample Date:</b>		<b>Frequency:</b>	MONTHLY
<b>Regulation:</b>	MISA COMPLIANCE	<b>Sector:</b>	PETROLEUM REFINERIES
<b>Value:</b>	69270	<b>Component Type:</b>	MAXIMUM
<b>Unit of Measure:</b>	M3/D		
<b>Control Point Name:</b>	PLANT - O.T.C.W.		
<b>Parameter Name:</b>	FLOW		

**MISA Industrial Wastewater**  
**Discharge**

<b>Company Code:</b>	0000130104-2012	<b>Result Structure:</b>	MISA MONTHLY REPORTING
<b>Control Point ID:</b>	0800	<b>Param Reported As:</b>	NOT APPL
<b>Sample Date:</b>		<b>Frequency:</b>	MONTHLY
<b>Regulation:</b>	MISA COMPLIANCE	<b>Sector:</b>	PETROLEUM REFINERIES
<b>Value:</b>	68217.4	<b>Component Type:</b>	AVERAGE
<b>Unit of Measure:</b>	M3/D		
<b>Control Point Name:</b>	PLANT - O.T.C.W.		
<b>Parameter Name:</b>	FLOW		

**MISA Industrial Wastewater**  
**Discharge**

<b>Company Code:</b>	0000130104-2012	<b>Result Structure:</b>	MISA MONTHLY REPORTING
<b>Control Point ID:</b>	0700	<b>Param Reported As:</b>	NOT APPL
<b>Sample Date:</b>		<b>Frequency:</b>	MONTHLY
<b>Regulation:</b>	MISA COMPLIANCE	<b>Sector:</b>	PETROLEUM REFINERIES
<b>Value:</b>	8.2384	<b>Component Type:</b>	AVERAGE
<b>Unit of Measure:</b>	KG/D		
<b>Control Point Name:</b>	PLANT - PROCESS EFFLUENT		
<b>Parameter Name:</b>	RESIDUE,PART LOSS ON IGNIT.		

**MISA Industrial Wastewater Discharge**

**Company Code:** 0000130104-2012  
**Control Point ID:** 0700  
**Sample Date:**  
**Regulation:** MISA COMPLIANCE  
**Value:** 2.4796  
**Unit of Measure:** KG/D  
**Control Point Name:** PLANT - PROCESS EFFLUENT  
**Parameter Name:** SOLVENT EXTRACTABLES

**Result Structure:** MISA MONTHLY REPORTING  
**Param Reported As:** NOT APPL  
**Frequency:** MONTHLY  
**Sector:** PETROLEUM REFINERIES  
**Component Type:** MINIMUM

**MISA Industrial Wastewater Discharge**

**Company Code:** 0000130104-2012  
**Control Point ID:** 0700  
**Sample Date:**  
**Regulation:** MISA COMPLIANCE  
**Value:** 7.6876  
**Unit of Measure:** KG/D  
**Control Point Name:** PLANT - PROCESS EFFLUENT  
**Parameter Name:** SOLVENT EXTRACTABLES

**Result Structure:** MISA MONTHLY REPORTING  
**Param Reported As:** NOT APPL  
**Frequency:** MONTHLY  
**Sector:** PETROLEUM REFINERIES  
**Component Type:** AVERAGE

**MISA Industrial Wastewater Discharge**

**Company Code:** 0000130104-2012  
**Control Point ID:** 0800  
**Sample Date:**  
**Regulation:** MISA COMPLIANCE  
**Value:** 0.013462  
**Unit of Measure:** KG/D  
**Control Point Name:** PLANT - O.T.C.W.  
**Parameter Name:** TOLUENE C7H8

**Result Structure:** MISA MONTHLY REPORTING  
**Param Reported As:** NOT APPL  
**Frequency:** MONTHLY  
**Sector:** PETROLEUM REFINERIES  
**Component Type:** MINIMUM

**MISA Industrial Wastewater Discharge**

**Company Code:** 0000130104-2012  
**Control Point ID:** 0700  
**Sample Date:**  
**Regulation:** MISA COMPLIANCE  
**Value:** 29  
**Unit of Measure:**  
**Control Point Name:** PLANT - PROCESS EFFLUENT  
**Parameter Name:** PHENOLICS, UNFILTERED REACTIVE

**Result Structure:** MISA MONTHLY REPORTING  
**Param Reported As:** PHENOL  
**Frequency:** MONTHLY  
**Sector:** PETROLEUM REFINERIES  
**Component Type:** NUM. IN AVERAGE

**MISA Industrial Wastewater Discharge**

**Company Code:** 0000130104-2012  
**Control Point ID:** 0800  
**Sample Date:**  
**Regulation:** MISA COMPLIANCE  
**Value:** 0.013695  
**Unit of Measure:** KG/D  
**Control Point Name:** PLANT - O.T.C.W.  
**Parameter Name:** TOLUENE C7H8

**Result Structure:** MISA MONTHLY REPORTING  
**Param Reported As:** NOT APPL  
**Frequency:** MONTHLY  
**Sector:** PETROLEUM REFINERIES  
**Component Type:** MAXIMUM

**MISA Industrial Wastewater Discharge**

**Company Code:** 0000130104-2012  
**Control Point ID:** 0800

**Result Structure:** MISA MONTHLY REPORTING  
**Param Reported As:** AS H2S



<b>Sample Date:</b>		<b>Frequency:</b>	MONTHLY
<b>Regulation:</b>	MISA COMPLIANCE	<b>Sector:</b>	PETROLEUM REFINERIES
<b>Value:</b>	0.47046	<b>Component Type:</b>	AVERAGE
<b>Unit of Measure:</b>	KG/D		
<b>Control Point Name:</b>	PLANT - O.T.C.W.		
<b>Parameter Name:</b>	SULPHIDE, UNFILTERED REACTIVE		

**MISA Industrial Wastewater Discharge**

<b>Company Code:</b>	0000130104-2012	<b>Result Structure:</b>	MISA MONTHLY REPORTING
<b>Control Point ID:</b>	0700	<b>Param Reported As:</b>	AS C
<b>Sample Date:</b>		<b>Frequency:</b>	MONTHLY
<b>Regulation:</b>	MISA COMPLIANCE	<b>Sector:</b>	PETROLEUM REFINERIES
<b>Value:</b>	16.589	<b>Component Type:</b>	AVERAGE
<b>Unit of Measure:</b>	KG/D		
<b>Control Point Name:</b>	PLANT - PROCESS EFFLUENT		
<b>Parameter Name:</b>	CARBON, DISSOLVED ORGANIC		

**MISA Industrial Wastewater Discharge**

<b>Company Code:</b>	0000130104-2012	<b>Result Structure:</b>	MISA MONTHLY REPORTING
<b>Control Point ID:</b>	0700	<b>Param Reported As:</b>	NOT APPL
<b>Sample Date:</b>		<b>Frequency:</b>	MONTHLY
<b>Regulation:</b>	MISA COMPLIANCE	<b>Sector:</b>	PETROLEUM REFINERIES
<b>Value:</b>	9.688	<b>Component Type:</b>	MAXIMUM
<b>Unit of Measure:</b>	KG/D		
<b>Control Point Name:</b>	PLANT - PROCESS EFFLUENT		
<b>Parameter Name:</b>	RESIDUE,PART LOSS ON IGNIT.		

**MISA Industrial Wastewater Discharge**

<b>Company Code:</b>	0000130104-2012	<b>Result Structure:</b>	MISA MONTHLY REPORTING
<b>Control Point ID:</b>	0700	<b>Param Reported As:</b>	AS P
<b>Sample Date:</b>		<b>Frequency:</b>	MONTHLY
<b>Regulation:</b>	MISA COMPLIANCE	<b>Sector:</b>	PETROLEUM REFINERIES
<b>Value:</b>	1.8837	<b>Component Type:</b>	MAXIMUM
<b>Unit of Measure:</b>	KG/D		
<b>Control Point Name:</b>	PLANT - PROCESS EFFLUENT		
<b>Parameter Name:</b>	PHOSPHORUS,UNFILTERED TOTAL		

**MISA Industrial Wastewater Discharge**

<b>Company Code:</b>	0000130104-2012	<b>Result Structure:</b>	MISA MONTHLY REPORTING
<b>Control Point ID:</b>	0700	<b>Param Reported As:</b>	NOT APPL
<b>Sample Date:</b>		<b>Frequency:</b>	MONTHLY
<b>Regulation:</b>	MISA COMPLIANCE	<b>Sector:</b>	PETROLEUM REFINERIES
<b>Value:</b>	91.707	<b>Component Type:</b>	MAXIMUM
<b>Unit of Measure:</b>	KG/D		
<b>Control Point Name:</b>	PLANT - PROCESS EFFLUENT		
<b>Parameter Name:</b>	RESIDUE, PARTICULATE		

**MISA Industrial Wastewater Discharge**

<b>Company Code:</b>	0000130104-2012	<b>Result Structure:</b>	MISA MONTHLY REPORTING
<b>Control Point ID:</b>	0700	<b>Param Reported As:</b>	AS P
<b>Sample Date:</b>		<b>Frequency:</b>	MONTHLY
<b>Regulation:</b>	MISA COMPLIANCE	<b>Sector:</b>	PETROLEUM REFINERIES
<b>Value:</b>	0.99615	<b>Component Type:</b>	MINIMUM
<b>Unit of Measure:</b>	KG/D		
<b>Control Point Name:</b>	PLANT - PROCESS EFFLUENT		

Parameter Name: PHOSPHORUS,UNFILTERED TOTAL

**MISA Industrial Wastewater Discharge**

<b>Company Code:</b>	0000130104-2012	<b>Result Structure:</b>	MISA MONTHLY REPORTING
<b>Control Point ID:</b>	0700	<b>Param Reported As:</b>	AS H2S
<b>Sample Date:</b>		<b>Frequency:</b>	MONTHLY
<b>Regulation:</b>	MISA COMPLIANCE	<b>Sector:</b>	PETROLEUM REFINERIES
<b>Value:</b>	0.040075	<b>Component Type:</b>	MINIMUM
<b>Unit of Measure:</b>	KG/D		
<b>Control Point Name:</b>	PLANT - PROCESS EFFLUENT		
<b>Parameter Name:</b>	SULPHIDE, UNFILTERED REACTIVE		

**MISA Industrial Wastewater Discharge**

<b>Company Code:</b>	0000130104-2012	<b>Result Structure:</b>	MISA MONTHLY REPORTING
<b>Control Point ID:</b>	0700	<b>Param Reported As:</b>	AS H2S
<b>Sample Date:</b>		<b>Frequency:</b>	MONTHLY
<b>Regulation:</b>	MISA COMPLIANCE	<b>Sector:</b>	PETROLEUM REFINERIES
<b>Value:</b>	0.055923	<b>Component Type:</b>	MAXIMUM
<b>Unit of Measure:</b>	KG/D		
<b>Control Point Name:</b>	PLANT - PROCESS EFFLUENT		
<b>Parameter Name:</b>	SULPHIDE, UNFILTERED REACTIVE		

**MISA Industrial Wastewater Discharge**

<b>Company Code:</b>	0000130104-2012	<b>Result Structure:</b>	MISA MONTHLY REPORTING
<b>Control Point ID:</b>	0700	<b>Param Reported As:</b>	NOT APPL
<b>Sample Date:</b>		<b>Frequency:</b>	MONTHLY
<b>Regulation:</b>	MISA COMPLIANCE	<b>Sector:</b>	PETROLEUM REFINERIES
<b>Value:</b>	4.451	<b>Component Type:</b>	MINIMUM
<b>Unit of Measure:</b>	KG/D		
<b>Control Point Name:</b>	PLANT - PROCESS EFFLUENT		
<b>Parameter Name:</b>	RESIDUE,PART LOSS ON IGNIT.		

**MISA Industrial Wastewater Discharge**

<b>Company Code:</b>	0000130104-2012	<b>Result Structure:</b>	MISA MONTHLY REPORTING
<b>Control Point ID:</b>	0800	<b>Param Reported As:</b>	AS H2S
<b>Sample Date:</b>		<b>Frequency:</b>	MONTHLY
<b>Regulation:</b>	MISA COMPLIANCE	<b>Sector:</b>	PETROLEUM REFINERIES
<b>Value:</b>	0.49869	<b>Component Type:</b>	MINIMUM
<b>Unit of Measure:</b>	KG/D		
<b>Control Point Name:</b>	PLANT - O.T.C.W.		
<b>Parameter Name:</b>	SULPHIDE, UNFILTERED REACTIVE		

**MISA Industrial Wastewater Discharge**

<b>Company Code:</b>	0000130104-2012	<b>Result Structure:</b>	MISA MONTHLY REPORTING
<b>Control Point ID:</b>	0800	<b>Param Reported As:</b>	AS H2S
<b>Sample Date:</b>		<b>Frequency:</b>	MONTHLY
<b>Regulation:</b>	MISA COMPLIANCE	<b>Sector:</b>	PETROLEUM REFINERIES
<b>Value:</b>	0.51175	<b>Component Type:</b>	AVERAGE
<b>Unit of Measure:</b>	KG/D		
<b>Control Point Name:</b>	PLANT - O.T.C.W.		
<b>Parameter Name:</b>	SULPHIDE, UNFILTERED REACTIVE		

**MISA Industrial Wastewater Discharge**

**Company Code:** 0000130104-2012  
**Control Point ID:** 0700  
**Sample Date:**  
**Regulation:** MISA COMPLIANCE  
**Value:** 7654.4  
**Unit of Measure:** M3/D  
**Control Point Name:** PLANT - PROCESS EFFLUENT  
**Parameter Name:** FLOW

**Result Structure:** MISA MONTHLY REPORTING  
**Param Reported As:** NOT APPL  
**Frequency:** MONTHLY  
**Sector:** PETROLEUM REFINERIES  
**Component Type:** AVERAGE

**MISA Industrial Wastewater Discharge**

**Company Code:** 0000130104-2012  
**Control Point ID:** 0700  
**Sample Date:**  
**Regulation:** MISA COMPLIANCE  
**Value:** 29  
**Unit of Measure:**  
**Control Point Name:** PLANT - PROCESS EFFLUENT  
**Parameter Name:** FLOW

**Result Structure:** MISA MONTHLY REPORTING  
**Param Reported As:** NOT APPL  
**Frequency:** MONTHLY  
**Sector:** PETROLEUM REFINERIES  
**Component Type:** NUM. IN AVERAGE

**MISA Industrial Wastewater Discharge**

**Company Code:** 0000130104-2012  
**Control Point ID:** 0700  
**Sample Date:**  
**Regulation:** MISA COMPLIANCE  
**Value:** 5.045  
**Unit of Measure:** KG/D  
**Control Point Name:** PLANT - PROCESS EFFLUENT  
**Parameter Name:** RESIDUE,PART LOSS ON IGNIT.

**Result Structure:** MISA MONTHLY REPORTING  
**Param Reported As:** NOT APPL  
**Frequency:** MONTHLY  
**Sector:** PETROLEUM REFINERIES  
**Component Type:** MINIMUM

**MISA Industrial Wastewater Discharge**

**Company Code:** 0000130104-2012  
**Control Point ID:** 0700  
**Sample Date:**  
**Regulation:** MISA COMPLIANCE  
**Value:** 0.044597  
**Unit of Measure:** KG/D  
**Control Point Name:** PLANT - PROCESS EFFLUENT  
**Parameter Name:** SULPHIDE, UNFILTERED REACTIVE

**Result Structure:** MISA MONTHLY REPORTING  
**Param Reported As:** AS H2S  
**Frequency:** MONTHLY  
**Sector:** PETROLEUM REFINERIES  
**Component Type:** AVERAGE

**MISA Industrial Wastewater Discharge**

**Company Code:** 0000130104-2012  
**Control Point ID:** 0800  
**Sample Date:**  
**Regulation:** MISA COMPLIANCE  
**Value:** 75002.1  
**Unit of Measure:** M3/D  
**Control Point Name:** PLANT - O.T.C.W.  
**Parameter Name:** FLOW

**Result Structure:** MISA MONTHLY REPORTING  
**Param Reported As:** NOT APPL  
**Frequency:** MONTHLY  
**Sector:** PETROLEUM REFINERIES  
**Component Type:** MAXIMUM

**MISA Industrial Wastewater Discharge**

**Company Code:** 0000130104-2012  
**Control Point ID:** 0800  
**Sample Date:**  
**Regulation:** MISA COMPLIANCE

**Result Structure:** MISA MONTHLY REPORTING  
**Param Reported As:** PHENOL  
**Frequency:** MONTHLY  
**Sector:** PETROLEUM REFINERIES

**Value:** 0.018378 **Component Type:** AVERAGE  
**Unit of Measure:** KG/D  
**Control Point Name:** PLANT - O.T.C.W.  
**Parameter Name:** PHENOLICS, UNFILTERED REACTIVE

**MISA Industrial Wastewater Discharge**

**Company Code:** 0000130104-2012 **Result Structure:** MISA MONTHLY REPORTING  
**Control Point ID:** 0800 **Param Reported As:** PHENOL  
**Sample Date:** **Frequency:** MONTHLY  
**Regulation:** MISA COMPLIANCE **Sector:** PETROLEUM REFINERIES  
**Value:** 0.075045 **Component Type:** MAXIMUM  
**Unit of Measure:** KG/D  
**Control Point Name:** PLANT - O.T.C.W.  
**Parameter Name:** PHENOLICS, UNFILTERED REACTIVE

**MISA Industrial Wastewater Discharge**

**Company Code:** 0000130104-2012 **Result Structure:** MISA MONTHLY REPORTING  
**Control Point ID:** 0700 **Param Reported As:** NOT APPL  
**Sample Date:** **Frequency:** MONTHLY  
**Regulation:** MISA COMPLIANCE **Sector:** PETROLEUM REFINERIES  
**Value:** 6.9185 **Component Type:** AVERAGE  
**Unit of Measure:** KG/D  
**Control Point Name:** PLANT - PROCESS EFFLUENT  
**Parameter Name:** RESIDUE, PARTICULATE

**MISA Industrial Wastewater Discharge**

**Company Code:** 0000130104-2012 **Result Structure:** MISA MONTHLY REPORTING  
**Control Point ID:** 0800 **Param Reported As:** NOT APPL  
**Sample Date:** **Frequency:** MONTHLY  
**Regulation:** MISA COMPLIANCE **Sector:** PETROLEUM REFINERIES  
**Value:** 0.57673 **Component Type:** AVERAGE  
**Unit of Measure:** KG/D  
**Control Point Name:** PLANT - O.T.C.W.  
**Parameter Name:** TOLUENE C7H8

**MISA Industrial Wastewater Discharge**

**Company Code:** 0000130104-2012 **Result Structure:** MISA MONTHLY REPORTING  
**Control Point ID:** 0800 **Param Reported As:** AS H2S  
**Sample Date:** **Frequency:** MONTHLY  
**Regulation:** MISA COMPLIANCE **Sector:** PETROLEUM REFINERIES  
**Value:** 5 **Component Type:** NUM. IN AVERAGE  
**Unit of Measure:** **Control Point Name:** PLANT - O.T.C.W.  
**Parameter Name:** SULPHIDE, UNFILTERED REACTIVE

**MISA Industrial Wastewater Discharge**

**Company Code:** 0000130104-2012 **Result Structure:** MISA MONTHLY REPORTING  
**Control Point ID:** 0800 **Param Reported As:** AS H2S  
**Sample Date:** **Frequency:** MONTHLY  
**Regulation:** MISA COMPLIANCE **Sector:** PETROLEUM REFINERIES  
**Value:** 0.42733 **Component Type:** MINIMUM  
**Unit of Measure:** KG/D  
**Control Point Name:** PLANT - O.T.C.W.  
**Parameter Name:** SULPHIDE, UNFILTERED REACTIVE

**MISA Industrial Wastewater Discharge**

**Company Code:** 0000130104-2012  
**Control Point ID:** 0800  
**Sample Date:**  
**Regulation:** MISA COMPLIANCE  
**Value:** 0.032595  
**Unit of Measure:** KG/D  
**Control Point Name:** PLANT - O.T.C.W.  
**Parameter Name:** TOLUENE C7H8

**Result Structure:** MISA MONTHLY REPORTING  
**Param Reported As:** NOT APPL  
**Frequency:** MONTHLY  
**Sector:** PETROLEUM REFINERIES  
**Component Type:** AVERAGE

**MISA Industrial Wastewater Discharge**

**Company Code:** 0000130104-2012  
**Control Point ID:** 0700  
**Sample Date:**  
**Regulation:** MISA COMPLIANCE  
**Value:** 5.594  
**Unit of Measure:** KG/D  
**Control Point Name:** PLANT - PROCESS EFFLUENT  
**Parameter Name:** RESIDUE,PART LOSS ON IGNIT.

**Result Structure:** MISA MONTHLY REPORTING  
**Param Reported As:** NOT APPL  
**Frequency:** MONTHLY  
**Sector:** PETROLEUM REFINERIES  
**Component Type:** MINIMUM

**MISA Industrial Wastewater Discharge**

**Company Code:** 0000130104-2012  
**Control Point ID:** 0700  
**Sample Date:**  
**Regulation:** MISA COMPLIANCE  
**Value:** 0.058268  
**Unit of Measure:** KG/D  
**Control Point Name:** PLANT - PROCESS EFFLUENT  
**Parameter Name:** SULPHIDE, UNFILTERED REACTIVE

**Result Structure:** MISA MONTHLY REPORTING  
**Param Reported As:** AS H2S  
**Frequency:** MONTHLY  
**Sector:** PETROLEUM REFINERIES  
**Component Type:** MAXIMUM

**MISA Industrial Wastewater Discharge**

**Company Code:** 0000130104-2012  
**Control Point ID:** 0800  
**Sample Date:**  
**Regulation:** MISA COMPLIANCE  
**Value:** 0.46767  
**Unit of Measure:** KG/D  
**Control Point Name:** PLANT - O.T.C.W.  
**Parameter Name:** SULPHIDE, UNFILTERED REACTIVE

**Result Structure:** MISA MONTHLY REPORTING  
**Param Reported As:** AS H2S  
**Frequency:** MONTHLY  
**Sector:** PETROLEUM REFINERIES  
**Component Type:** MINIMUM

**MISA Industrial Wastewater Discharge**

**Company Code:** 0000130104-2012  
**Control Point ID:** 0800  
**Sample Date:**  
**Regulation:** MISA COMPLIANCE  
**Value:** 0.012854  
**Unit of Measure:** KG/D  
**Control Point Name:** PLANT - O.T.C.W.  
**Parameter Name:** TOLUENE C7H8

**Result Structure:** MISA MONTHLY REPORTING  
**Param Reported As:** NOT APPL  
**Frequency:** MONTHLY  
**Sector:** PETROLEUM REFINERIES  
**Component Type:** AVERAGE

**MISA Industrial Wastewater Discharge**

**Company Code:** 0000130104-2012

**Result Structure:** MISA MONTHLY REPORTING

**Control Point ID:** 0700  
**Sample Date:**  
**Regulation:** MISA COMPLIANCE  
**Value:** 0.0063575  
**Unit of Measure:** KG/D  
**Control Point Name:** PLANT - PROCESS EFFLUENT  
**Parameter Name:** PHENOLICS, UNFILTERED REACTIVE

**Param Reported As:** PHENOL  
**Frequency:** MONTHLY  
**Sector:** PETROLEUM REFINERIES  
**Component Type:** AVERAGE

**MISA Industrial Wastewater Discharge**

**Company Code:** 0000130104-2012  
**Control Point ID:** 0700  
**Sample Date:**  
**Regulation:** MISA COMPLIANCE  
**Value:** 12481  
**Unit of Measure:** M3/D  
**Control Point Name:** PLANT - PROCESS EFFLUENT  
**Parameter Name:** FLOW

**Result Structure:** MISA MONTHLY REPORTING  
**Param Reported As:** NOT APPL  
**Frequency:** MONTHLY  
**Sector:** PETROLEUM REFINERIES  
**Component Type:** MAXIMUM

**MISA Industrial Wastewater Discharge**

**Company Code:** 0000130104-2012  
**Control Point ID:** 0700  
**Sample Date:**  
**Regulation:** MISA COMPLIANCE  
**Value:** 0.0071278  
**Unit of Measure:** KG/D  
**Control Point Name:** PLANT - PROCESS EFFLUENT  
**Parameter Name:** PHENOLICS, UNFILTERED REACTIVE

**Result Structure:** MISA MONTHLY REPORTING  
**Param Reported As:** PHENOL  
**Frequency:** MONTHLY  
**Sector:** PETROLEUM REFINERIES  
**Component Type:** AVERAGE

**MISA Industrial Wastewater Discharge**

**Company Code:** 0000130104-2012  
**Control Point ID:** 0700  
**Sample Date:**  
**Regulation:** MISA COMPLIANCE  
**Value:** 0.005045  
**Unit of Measure:** KG/D  
**Control Point Name:** PLANT - PROCESS EFFLUENT  
**Parameter Name:** PHENOLICS, UNFILTERED REACTIVE

**Result Structure:** MISA MONTHLY REPORTING  
**Param Reported As:** PHENOL  
**Frequency:** MONTHLY  
**Sector:** PETROLEUM REFINERIES  
**Component Type:** MINIMUM

**MISA Industrial Wastewater Discharge**

**Company Code:** 0000130104-2012  
**Control Point ID:** 0700  
**Sample Date:**  
**Regulation:** MISA COMPLIANCE  
**Value:** 30  
**Unit of Measure:**  
**Control Point Name:** PLANT - PROCESS EFFLUENT  
**Parameter Name:** PHENOLICS, UNFILTERED REACTIVE

**Result Structure:** MISA MONTHLY REPORTING  
**Param Reported As:** PHENOL  
**Frequency:** MONTHLY  
**Sector:** PETROLEUM REFINERIES  
**Component Type:** NUM. IN AVERAGE

**MISA Industrial Wastewater Discharge**

**Company Code:** 0000130104-2012  
**Control Point ID:** 0800  
**Sample Date:**  
**Regulation:** MISA COMPLIANCE  
**Value:** 66362.2  
**Unit of Measure:** M3/D

**Result Structure:** MISA MONTHLY REPORTING  
**Param Reported As:** NOT APPL  
**Frequency:** MONTHLY  
**Sector:** PETROLEUM REFINERIES  
**Component Type:** MINIMUM

**Control Point Name:** PLANT - O.T.C.W.  
**Parameter Name:** FLOW

**MISA Industrial Wastewater Discharge**

**Company Code:** 0000130104-2012  
**Control Point ID:** 0800  
**Sample Date:**  
**Regulation:** MISA COMPLIANCE  
**Value:** 71041.9  
**Unit of Measure:** M3/D  
**Control Point Name:** PLANT - O.T.C.W.  
**Parameter Name:** FLOW

**Result Structure:** MISA MONTHLY REPORTING  
**Param Reported As:** NOT APPL  
**Frequency:** MONTHLY  
**Sector:** PETROLEUM REFINERIES  
**Component Type:** MAXIMUM

**MISA Industrial Wastewater Discharge**

**Company Code:** 0000130104-2012  
**Control Point ID:** 0800  
**Sample Date:**  
**Regulation:** MISA COMPLIANCE  
**Value:** 0.01329  
**Unit of Measure:** KG/D  
**Control Point Name:** PLANT - O.T.C.W.  
**Parameter Name:** BENZENE C6H6

**Result Structure:** MISA MONTHLY REPORTING  
**Param Reported As:** NOT APPL  
**Frequency:** MONTHLY  
**Sector:** PETROLEUM REFINERIES  
**Component Type:** AVERAGE

**MISA Industrial Wastewater Discharge**

**Company Code:** 0000130104-2012  
**Control Point ID:** 0800  
**Sample Date:**  
**Regulation:** MISA COMPLIANCE  
**Value:** 0.013695  
**Unit of Measure:** KG/D  
**Control Point Name:** PLANT - O.T.C.W.  
**Parameter Name:** BENZENE C6H6

**Result Structure:** MISA MONTHLY REPORTING  
**Param Reported As:** NOT APPL  
**Frequency:** MONTHLY  
**Sector:** PETROLEUM REFINERIES  
**Component Type:** MAXIMUM

**MISA Industrial Wastewater Discharge**

**Company Code:** 0000130104-2012  
**Control Point ID:** 0800  
**Sample Date:**  
**Regulation:** MISA COMPLIANCE  
**Value:** 68474.4  
**Unit of Measure:** M3/D  
**Control Point Name:** PLANT - O.T.C.W.  
**Parameter Name:** FLOW

**Result Structure:** MISA MONTHLY REPORTING  
**Param Reported As:** NOT APPL  
**Frequency:** MONTHLY  
**Sector:** PETROLEUM REFINERIES  
**Component Type:** MAXIMUM

**MISA Industrial Wastewater Discharge**

**Company Code:** 0000130104-2012  
**Control Point ID:** 0800  
**Sample Date:**  
**Regulation:** MISA COMPLIANCE  
**Value:** 0.071042  
**Unit of Measure:** KG/D  
**Control Point Name:** PLANT - O.T.C.W.  
**Parameter Name:** PHENOLICS, UNFILTERED REACTIVE

**Result Structure:** MISA MONTHLY REPORTING  
**Param Reported As:** PHENOL  
**Frequency:** MONTHLY  
**Sector:** PETROLEUM REFINERIES  
**Component Type:** MAXIMUM

**MISA Industrial Wastewater**

**Discharge**

**Company Code:** 0000130104-2012  
**Control Point ID:** 0700  
**Sample Date:**  
**Regulation:** MISA COMPLIANCE  
**Value:** 31.064  
**Unit of Measure:** KG/D  
**Control Point Name:** PLANT - PROCESS EFFLUENT  
**Parameter Name:** CARBON, DISSOLVED ORGANIC

**Result Structure:** MISA MONTHLY REPORTING  
**Param Reported As:** AS C  
**Frequency:** MONTHLY  
**Sector:** PETROLEUM REFINERIES  
**Component Type:** MAXIMUM

**MISA Industrial Wastewater Discharge**

**Company Code:** 0000130104-2012  
**Control Point ID:** 0700  
**Sample Date:**  
**Regulation:** MISA COMPLIANCE  
**Value:** 7276.2  
**Unit of Measure:** M3/D  
**Control Point Name:** PLANT - PROCESS EFFLUENT  
**Parameter Name:** FLOW

**Result Structure:** MISA MONTHLY REPORTING  
**Param Reported As:** NOT APPL  
**Frequency:** MONTHLY  
**Sector:** PETROLEUM REFINERIES  
**Component Type:** AVERAGE

**MISA Industrial Wastewater Discharge**

**Company Code:** 0000130104-2012  
**Control Point ID:** 0700  
**Sample Date:**  
**Regulation:** MISA COMPLIANCE  
**Value:** 0.0464  
**Unit of Measure:** KG/D  
**Control Point Name:** PLANT - PROCESS EFFLUENT  
**Parameter Name:** SULPHIDE, UNFILTERED REACTIVE

**Result Structure:** MISA MONTHLY REPORTING  
**Param Reported As:** AS H2S  
**Frequency:** MONTHLY  
**Sector:** PETROLEUM REFINERIES  
**Component Type:** AVERAGE

**MISA Industrial Wastewater Discharge**

**Company Code:** 0000130104-2012  
**Control Point ID:** 0800  
**Sample Date:**  
**Regulation:** MISA COMPLIANCE  
**Value:** 0.013462  
**Unit of Measure:** KG/D  
**Control Point Name:** PLANT - O.T.C.W.  
**Parameter Name:** BENZENE C6H6

**Result Structure:** MISA MONTHLY REPORTING  
**Param Reported As:** NOT APPL  
**Frequency:** MONTHLY  
**Sector:** PETROLEUM REFINERIES  
**Component Type:** MINIMUM

**MISA Industrial Wastewater Discharge**

**Company Code:** 0000130104-2012  
**Control Point ID:** 0700  
**Sample Date:**  
**Regulation:** MISA COMPLIANCE  
**Value:** 0.03892  
**Unit of Measure:** KG/D  
**Control Point Name:** PLANT - PROCESS EFFLUENT  
**Parameter Name:** SULPHIDE, UNFILTERED REACTIVE

**Result Structure:** MISA MONTHLY REPORTING  
**Param Reported As:** AS H2S  
**Frequency:** MONTHLY  
**Sector:** PETROLEUM REFINERIES  
**Component Type:** MINIMUM

**MISA Industrial Wastewater Discharge**

**Company Code:** 0000130104-2012  
**Control Point ID:** 0700  
**Sample Date:**

**Result Structure:** MISA MONTHLY REPORTING  
**Param Reported As:** PHENOL  
**Frequency:** MONTHLY



**Regulation:** MISA COMPLIANCE  
**Value:** 31  
**Unit of Measure:**  
**Control Point Name:** PLANT - PROCESS EFFLUENT  
**Parameter Name:** PHENOLICS, UNFILTERED REACTIVE  
**Sector:** PETROLEUM REFINERIES  
**Component Type:** NUM. IN AVERAGE

**MISA Industrial Wastewater Discharge**

**Company Code:** 0000130104-2012  
**Control Point ID:** 0700  
**Sample Date:**  
**Regulation:** MISA COMPLIANCE  
**Value:** 5  
**Unit of Measure:**  
**Control Point Name:** PLANT - PROCESS EFFLUENT  
**Parameter Name:** PHOSPHORUS, UNFILTERED TOTAL  
**Result Structure:** MISA MONTHLY REPORTING  
**Param Reported As:** AS P  
**Frequency:** MONTHLY  
**Sector:** PETROLEUM REFINERIES  
**Component Type:** NUM. IN AVERAGE

**MISA Industrial Wastewater Discharge**

**Company Code:** 0000130104-2012  
**Control Point ID:** 0700  
**Sample Date:**  
**Regulation:** MISA COMPLIANCE  
**Value:** 5  
**Unit of Measure:**  
**Control Point Name:** PLANT - PROCESS EFFLUENT  
**Parameter Name:** RESIDUE, PARTICULATE  
**Result Structure:** MISA MONTHLY REPORTING  
**Param Reported As:** NOT APPL  
**Frequency:** MONTHLY  
**Sector:** PETROLEUM REFINERIES  
**Component Type:** NUM. IN AVERAGE

**MISA Industrial Wastewater Discharge**

**Company Code:** 0000130104-2012  
**Control Point ID:** 0700  
**Sample Date:**  
**Regulation:** MISA COMPLIANCE  
**Value:** 11.632  
**Unit of Measure:** KG/D  
**Control Point Name:** PLANT - PROCESS EFFLUENT  
**Parameter Name:** SOLVENT EXTRACTABLES  
**Result Structure:** MISA MONTHLY REPORTING  
**Param Reported As:** NOT APPL  
**Frequency:** MONTHLY  
**Sector:** PETROLEUM REFINERIES  
**Component Type:** MAXIMUM

**MISA Industrial Wastewater Discharge**

**Company Code:** 0000130104-2012  
**Control Point ID:** 0700  
**Sample Date:**  
**Regulation:** MISA COMPLIANCE  
**Value:** 6.9544  
**Unit of Measure:** KG/D  
**Control Point Name:** PLANT - PROCESS EFFLUENT  
**Parameter Name:** SOLVENT EXTRACTABLES  
**Result Structure:** MISA MONTHLY REPORTING  
**Param Reported As:** NOT APPL  
**Frequency:** MONTHLY  
**Sector:** PETROLEUM REFINERIES  
**Component Type:** MAXIMUM

**MISA Industrial Wastewater Discharge**

**Company Code:** 0000130104-2012  
**Control Point ID:** 0700  
**Sample Date:**  
**Regulation:** MISA COMPLIANCE  
**Value:** 0.0091726  
**Unit of Measure:** KG/D  
**Control Point Name:** PLANT - PROCESS EFFLUENT  
**Parameter Name:** PHENOLICS, UNFILTERED REACTIVE  
**Result Structure:** MISA MONTHLY REPORTING  
**Param Reported As:** PHENOL  
**Frequency:** MONTHLY  
**Sector:** PETROLEUM REFINERIES  
**Component Type:** AVERAGE

**MISA Industrial Wastewater Discharge**

**Company Code:** 0000130104-2012  
**Control Point ID:** 0700  
**Sample Date:**  
**Regulation:** MISA COMPLIANCE  
**Value:** 8.3683  
**Unit of Measure:** KG/D  
**Control Point Name:** PLANT - PROCESS EFFLUENT  
**Parameter Name:** RESIDUE, PARTICULATE

**Result Structure:** MISA MONTHLY REPORTING  
**Param Reported As:** NOT APPL  
**Frequency:** MONTHLY  
**Sector:** PETROLEUM REFINERIES  
**Component Type:** AVERAGE

**MISA Industrial Wastewater Discharge**

**Company Code:** 0000130104-2012  
**Control Point ID:** 0700  
**Sample Date:**  
**Regulation:** MISA COMPLIANCE  
**Value:** 4.922  
**Unit of Measure:** KG/D  
**Control Point Name:** PLANT - PROCESS EFFLUENT  
**Parameter Name:** RESIDUE,PART LOSS ON IGNIT.

**Result Structure:** MISA MONTHLY REPORTING  
**Param Reported As:** NOT APPL  
**Frequency:** MONTHLY  
**Sector:** PETROLEUM REFINERIES  
**Component Type:** MINIMUM

**MISA Industrial Wastewater Discharge**

**Company Code:** 0000130104-2012  
**Control Point ID:** 0700  
**Sample Date:**  
**Regulation:** MISA COMPLIANCE  
**Value:** 28  
**Unit of Measure:**  
**Control Point Name:** PLANT - PROCESS EFFLUENT  
**Parameter Name:** PHENOLICS, UNFILTERED REACTIVE

**Result Structure:** MISA MONTHLY REPORTING  
**Param Reported As:** PHENOL  
**Frequency:** MONTHLY  
**Sector:** PETROLEUM REFINERIES  
**Component Type:** NUM. IN AVERAGE

**MISA Industrial Wastewater Discharge**

**Company Code:** 0000130104-2012  
**Control Point ID:** 0700  
**Sample Date:**  
**Regulation:** MISA COMPLIANCE  
**Value:** 1.0813  
**Unit of Measure:** KG/D  
**Control Point Name:** PLANT - PROCESS EFFLUENT  
**Parameter Name:** PHOSPHORUS,UNFILTERED TOTAL

**Result Structure:** MISA MONTHLY REPORTING  
**Param Reported As:** AS P  
**Frequency:** MONTHLY  
**Sector:** PETROLEUM REFINERIES  
**Component Type:** AVERAGE

**MISA Industrial Wastewater Discharge**

**Company Code:** 0000130104-2012  
**Control Point ID:** 0700  
**Sample Date:**  
**Regulation:** MISA COMPLIANCE  
**Value:** 0.20506  
**Unit of Measure:** KG/D  
**Control Point Name:** PLANT - PROCESS EFFLUENT  
**Parameter Name:** PHOSPHORUS,UNFILTERED TOTAL

**Result Structure:** MISA MONTHLY REPORTING  
**Param Reported As:** AS P  
**Frequency:** MONTHLY  
**Sector:** PETROLEUM REFINERIES  
**Component Type:** MINIMUM

**MISA Industrial Wastewater Discharge**

**Company Code:** 0000130104-2012  
**Control Point ID:** 0700  
**Sample Date:**  
**Regulation:** MISA COMPLIANCE  
**Value:** 2.357  
**Unit of Measure:** KG/D  
**Control Point Name:** PLANT - PROCESS EFFLUENT  
**Parameter Name:** RESIDUE, PARTICULATE

**Result Structure:** MISA MONTHLY REPORTING  
**Param Reported As:** NOT APPL  
**Frequency:** MONTHLY  
**Sector:** PETROLEUM REFINERIES  
**Component Type:** MINIMUM

**MISA Industrial Wastewater Discharge**

**Company Code:** 0000130104-2012  
**Control Point ID:** 0800  
**Sample Date:**  
**Regulation:** MISA COMPLIANCE  
**Value:** 0.013644  
**Unit of Measure:** KG/D  
**Control Point Name:** PLANT - O.T.C.W.  
**Parameter Name:** TOLUENE C7H8

**Result Structure:** MISA MONTHLY REPORTING  
**Param Reported As:** NOT APPL  
**Frequency:** MONTHLY  
**Sector:** PETROLEUM REFINERIES  
**Component Type:** AVERAGE

**MISA Industrial Wastewater Discharge**

**Company Code:** 0000130104-2012  
**Control Point ID:** 0700  
**Sample Date:**  
**Regulation:** MISA COMPLIANCE  
**Value:** 2.0185  
**Unit of Measure:** KG/D  
**Control Point Name:** PLANT - PROCESS EFFLUENT  
**Parameter Name:** PHOSPHORUS, UNFILTERED TOTAL

**Result Structure:** MISA MONTHLY REPORTING  
**Param Reported As:** AS P  
**Frequency:** MONTHLY  
**Sector:** PETROLEUM REFINERIES  
**Component Type:** MAXIMUM

**MISA Industrial Wastewater Discharge**

**Company Code:** 0000130104-2012  
**Control Point ID:** 0700  
**Sample Date:**  
**Regulation:** MISA COMPLIANCE  
**Value:** 16.03  
**Unit of Measure:** KG/D  
**Control Point Name:** PLANT - PROCESS EFFLUENT  
**Parameter Name:** CARBON, DISSOLVED ORGANIC

**Result Structure:** MISA MONTHLY REPORTING  
**Param Reported As:** AS C  
**Frequency:** MONTHLY  
**Sector:** PETROLEUM REFINERIES  
**Component Type:** MINIMUM

**MISA Industrial Wastewater Discharge**

**Company Code:** 0000130104-2012  
**Control Point ID:** 0700  
**Sample Date:**  
**Regulation:** MISA COMPLIANCE  
**Value:** 8337  
**Unit of Measure:** M3/D  
**Control Point Name:** PLANT - PROCESS EFFLUENT  
**Parameter Name:** FLOW

**Result Structure:** MISA MONTHLY REPORTING  
**Param Reported As:** NOT APPL  
**Frequency:** MONTHLY  
**Sector:** PETROLEUM REFINERIES  
**Component Type:** MAXIMUM

**MISA Industrial Wastewater Discharge**

**Company Code:** 0000130104-2012  
**Control Point ID:** 0700  
**Sample Date:**  
**Regulation:** MISA COMPLIANCE  
**Value:** 13.146

**Result Structure:** MISA MONTHLY REPORTING  
**Param Reported As:** NOT APPL  
**Frequency:** MONTHLY  
**Sector:** PETROLEUM REFINERIES  
**Component Type:** MAXIMUM

**Unit of Measure:** KG/D  
**Control Point Name:** PLANT - PROCESS EFFLUENT  
**Parameter Name:** RESIDUE, PARTICULATE

**MISA Industrial Wastewater**  
**Discharge**

<b>Company Code:</b>	0000130104-2012	<b>Result Structure:</b>	MISA MONTHLY REPORTING
<b>Control Point ID:</b>	0700	<b>Param Reported As:</b>	AS C
<b>Sample Date:</b>		<b>Frequency:</b>	MONTHLY
<b>Regulation:</b>	MISA COMPLIANCE	<b>Sector:</b>	PETROLEUM REFINERIES
<b>Value:</b>	11.813	<b>Component Type:</b>	MINIMUM
<b>Unit of Measure:</b>	KG/D		
<b>Control Point Name:</b>	PLANT - PROCESS EFFLUENT		
<b>Parameter Name:</b>	CARBON, DISSOLVED ORGANIC		

**MISA Industrial Wastewater**  
**Discharge**

<b>Company Code:</b>	0000130104-2012	<b>Result Structure:</b>	MISA MONTHLY REPORTING
<b>Control Point ID:</b>	0700	<b>Param Reported As:</b>	PHENOL
<b>Sample Date:</b>		<b>Frequency:</b>	MONTHLY
<b>Regulation:</b>	MISA COMPLIANCE	<b>Sector:</b>	PETROLEUM REFINERIES
<b>Value:</b>	0.018366	<b>Component Type:</b>	MAXIMUM
<b>Unit of Measure:</b>	KG/D		
<b>Control Point Name:</b>	PLANT - PROCESS EFFLUENT		
<b>Parameter Name:</b>	PHENOLICS, UNFILTERED REACTIVE		

**MISA Industrial Wastewater**  
**Discharge**

<b>Company Code:</b>	0000130104-2012	<b>Result Structure:</b>	MISA MONTHLY REPORTING
<b>Control Point ID:</b>	0700	<b>Param Reported As:</b>	AS P
<b>Sample Date:</b>		<b>Frequency:</b>	MONTHLY
<b>Regulation:</b>	MISA COMPLIANCE	<b>Sector:</b>	PETROLEUM REFINERIES
<b>Value:</b>	1.5008	<b>Component Type:</b>	AVERAGE
<b>Unit of Measure:</b>	KG/D		
<b>Control Point Name:</b>	PLANT - PROCESS EFFLUENT		
<b>Parameter Name:</b>	PHOSPHORUS, UNFILTERED TOTAL		

**MISA Industrial Wastewater**  
**Discharge**

<b>Company Code:</b>	0000130104-2012	<b>Result Structure:</b>	MISA MONTHLY REPORTING
<b>Control Point ID:</b>	0700	<b>Param Reported As:</b>	AS P
<b>Sample Date:</b>		<b>Frequency:</b>	MONTHLY
<b>Regulation:</b>	MISA COMPLIANCE	<b>Sector:</b>	PETROLEUM REFINERIES
<b>Value:</b>	1.1502	<b>Component Type:</b>	MINIMUM
<b>Unit of Measure:</b>	KG/D		
<b>Control Point Name:</b>	PLANT - PROCESS EFFLUENT		
<b>Parameter Name:</b>	PHOSPHORUS, UNFILTERED TOTAL		

**MISA Industrial Wastewater**  
**Discharge**

<b>Company Code:</b>	0000130104-2012	<b>Result Structure:</b>	MISA MONTHLY REPORTING
<b>Control Point ID:</b>	0800	<b>Param Reported As:</b>	PHENOL
<b>Sample Date:</b>		<b>Frequency:</b>	MONTHLY
<b>Regulation:</b>	MISA COMPLIANCE	<b>Sector:</b>	PETROLEUM REFINERIES
<b>Value:</b>	0.063009	<b>Component Type:</b>	MAXIMUM
<b>Unit of Measure:</b>	KG/D		
<b>Control Point Name:</b>	PLANT - O.T.C.W.		
<b>Parameter Name:</b>	PHENOLICS, UNFILTERED REACTIVE		

**MISA Industrial Wastewater**  
**Discharge**

<b>Company Code:</b>	0000130104-2012	<b>Result Structure:</b>	MISA MONTHLY REPORTING
<b>Control Point ID:</b>	0700	<b>Param Reported As:</b>	AS C
<b>Sample Date:</b>		<b>Frequency:</b>	MONTHLY
<b>Regulation:</b>	MISA COMPLIANCE	<b>Sector:</b>	PETROLEUM REFINERIES
<b>Value:</b>	18.554	<b>Component Type:</b>	AVERAGE
<b>Unit of Measure:</b>	KG/D		
<b>Control Point Name:</b>	PLANT - PROCESS EFFLUENT		
<b>Parameter Name:</b>	CARBON, DISSOLVED ORGANIC		

**MISA Industrial Wastewater**  
**Discharge**

<b>Company Code:</b>	0000130104-2012	<b>Result Structure:</b>	MISA MONTHLY REPORTING
<b>Control Point ID:</b>	0700	<b>Param Reported As:</b>	PHENOL
<b>Sample Date:</b>		<b>Frequency:</b>	MONTHLY
<b>Regulation:</b>	MISA COMPLIANCE	<b>Sector:</b>	PETROLEUM REFINERIES
<b>Value:</b>	0.008337	<b>Component Type:</b>	MAXIMUM
<b>Unit of Measure:</b>	KG/D		
<b>Control Point Name:</b>	PLANT - PROCESS EFFLUENT		
<b>Parameter Name:</b>	PHENOLICS, UNFILTERED REACTIVE		

**MISA Industrial Wastewater**  
**Discharge**

<b>Company Code:</b>	0000130104-2012	<b>Result Structure:</b>	MISA MONTHLY REPORTING
<b>Control Point ID:</b>	0700	<b>Param Reported As:</b>	PHENOL
<b>Sample Date:</b>		<b>Frequency:</b>	MONTHLY
<b>Regulation:</b>	MISA COMPLIANCE	<b>Sector:</b>	PETROLEUM REFINERIES
<b>Value:</b>	0.001168	<b>Component Type:</b>	MINIMUM
<b>Unit of Measure:</b>	KG/D		
<b>Control Point Name:</b>	PLANT - PROCESS EFFLUENT		
<b>Parameter Name:</b>	PHENOLICS, UNFILTERED REACTIVE		

**MISA Industrial Wastewater**  
**Discharge**

<b>Company Code:</b>	0000130104-2012	<b>Result Structure:</b>	MISA MONTHLY REPORTING
<b>Control Point ID:</b>	0700	<b>Param Reported As:</b>	PHENOL
<b>Sample Date:</b>		<b>Frequency:</b>	MONTHLY
<b>Regulation:</b>	MISA COMPLIANCE	<b>Sector:</b>	PETROLEUM REFINERIES
<b>Value:</b>	0.0064039	<b>Component Type:</b>	AVERAGE
<b>Unit of Measure:</b>	KG/D		
<b>Control Point Name:</b>	PLANT - PROCESS EFFLUENT		
<b>Parameter Name:</b>	PHENOLICS, UNFILTERED REACTIVE		

**MISA Industrial Wastewater**  
**Discharge**

<b>Company Code:</b>	0000130104-2012	<b>Result Structure:</b>	MISA MONTHLY REPORTING
<b>Control Point ID:</b>	0700	<b>Param Reported As:</b>	NOT APPL
<b>Sample Date:</b>		<b>Frequency:</b>	MONTHLY
<b>Regulation:</b>	MISA COMPLIANCE	<b>Sector:</b>	PETROLEUM REFINERIES
<b>Value:</b>	5.0706	<b>Component Type:</b>	MINIMUM
<b>Unit of Measure:</b>	KG/D		
<b>Control Point Name:</b>	PLANT - PROCESS EFFLUENT		
<b>Parameter Name:</b>	SOLVENT EXTRACTABLES		

**MISA Industrial Wastewater**  
**Discharge**

<b>Company Code:</b>	0000130104-2012	<b>Result Structure:</b>	MISA MONTHLY REPORTING
<b>Control Point ID:</b>	0700	<b>Param Reported As:</b>	NOT APPL

**Sample Date:**  
**Regulation:** MISA COMPLIANCE  
**Value:** 12.113  
**Unit of Measure:** KG/D  
**Control Point Name:** PLANT - PROCESS EFFLUENT  
**Parameter Name:** SOLVENT EXTRACTABLES

**Frequency:** MONTHLY  
**Sector:** PETROLEUM REFINERIES  
**Component Type:** MAXIMUM

**MISA Industrial Wastewater Discharge**

**Company Code:** 0000130104-2012  
**Control Point ID:** 0800  
**Sample Date:**  
**Regulation:** MISA COMPLIANCE  
**Value:** 0.014621  
**Unit of Measure:** KG/D  
**Control Point Name:** PLANT - O.T.C.W.  
**Parameter Name:** TOLUENE C7H8

**Result Structure:** MISA MONTHLY REPORTING  
**Param Reported As:** NOT APPL  
**Frequency:** MONTHLY  
**Sector:** PETROLEUM REFINERIES  
**Component Type:** AVERAGE

**MISA Industrial Wastewater Discharge**

**Company Code:** 0000130104-2012  
**Control Point ID:** 0800  
**Sample Date:**  
**Regulation:** MISA COMPLIANCE  
**Value:** 66809.9  
**Unit of Measure:** M3/D  
**Control Point Name:** PLANT - O.T.C.W.  
**Parameter Name:** FLOW

**Result Structure:** MISA MONTHLY REPORTING  
**Param Reported As:** NOT APPL  
**Frequency:** MONTHLY  
**Sector:** PETROLEUM REFINERIES  
**Component Type:** MINIMUM

**MISA Industrial Wastewater Discharge**

**Company Code:** 0000130104-2012  
**Control Point ID:** 0800  
**Sample Date:**  
**Regulation:** MISA COMPLIANCE  
**Value:** 0.069806  
**Unit of Measure:** KG/D  
**Control Point Name:** PLANT - O.T.C.W.  
**Parameter Name:** PHENOLICS, UNFILTERED REACTIVE

**Result Structure:** MISA MONTHLY REPORTING  
**Param Reported As:** PHENOL  
**Frequency:** MONTHLY  
**Sector:** PETROLEUM REFINERIES  
**Component Type:** MAXIMUM

**MISA Industrial Wastewater Discharge**

**Company Code:** 0000130104-2012  
**Control Point ID:** 0700  
**Sample Date:**  
**Regulation:** MISA COMPLIANCE  
**Value:** 6.2221  
**Unit of Measure:** KG/D  
**Control Point Name:** PLANT - PROCESS EFFLUENT  
**Parameter Name:** SOLVENT EXTRACTABLES

**Result Structure:** MISA MONTHLY REPORTING  
**Param Reported As:** NOT APPL  
**Frequency:** MONTHLY  
**Sector:** PETROLEUM REFINERIES  
**Component Type:** MAXIMUM

**MISA Industrial Wastewater Discharge**

**Company Code:** 0000130104-2012  
**Control Point ID:** 0700  
**Sample Date:**  
**Regulation:** MISA COMPLIANCE  
**Value:** 0.057309  
**Unit of Measure:** KG/D  
**Control Point Name:** PLANT - PROCESS EFFLUENT

**Result Structure:** MISA MONTHLY REPORTING  
**Param Reported As:** AS H2S  
**Frequency:** MONTHLY  
**Sector:** PETROLEUM REFINERIES  
**Component Type:** MAXIMUM

Parameter Name: SULPHIDE, UNFILTERED REACTIVE

**MISA Industrial Wastewater Discharge**

<b>Company Code:</b>	0000130104-2012	<b>Result Structure:</b>	MISA MONTHLY REPORTING
<b>Control Point ID:</b>	0700	<b>Param Reported As:</b>	AS C
<b>Sample Date:</b>		<b>Frequency:</b>	MONTHLY
<b>Regulation:</b>	MISA COMPLIANCE	<b>Sector:</b>	PETROLEUM REFINERIES
<b>Value:</b>	20.465	<b>Component Type:</b>	MINIMUM
<b>Unit of Measure:</b>	KG/D		
<b>Control Point Name:</b>	PLANT - PROCESS EFFLUENT		
<b>Parameter Name:</b>	CARBON, DISSOLVED ORGANIC		

**MISA Industrial Wastewater Discharge**

<b>Company Code:</b>	0000130104-2012	<b>Result Structure:</b>	MISA MONTHLY REPORTING
<b>Control Point ID:</b>	0800	<b>Param Reported As:</b>	NOT APPL
<b>Sample Date:</b>		<b>Frequency:</b>	MONTHLY
<b>Regulation:</b>	MISA COMPLIANCE	<b>Sector:</b>	PETROLEUM REFINERIES
<b>Value:</b>	64270.8	<b>Component Type:</b>	AVERAGE
<b>Unit of Measure:</b>	M3/D		
<b>Control Point Name:</b>	PLANT - O.T.C.W.		
<b>Parameter Name:</b>	FLOW		

**MISA Industrial Wastewater Discharge**

<b>Company Code:</b>	0000130104-2012	<b>Result Structure:</b>	MISA MONTHLY REPORTING
<b>Control Point ID:</b>	0700	<b>Param Reported As:</b>	PHENOL
<b>Sample Date:</b>		<b>Frequency:</b>	MONTHLY
<b>Regulation:</b>	MISA COMPLIANCE	<b>Sector:</b>	PETROLEUM REFINERIES
<b>Value:</b>	0.0079535	<b>Component Type:</b>	AVERAGE
<b>Unit of Measure:</b>	KG/D		
<b>Control Point Name:</b>	PLANT - PROCESS EFFLUENT		
<b>Parameter Name:</b>	PHENOLICS, UNFILTERED REACTIVE		

**MISA Industrial Wastewater Discharge**

<b>Company Code:</b>	0000130104-2012	<b>Result Structure:</b>	MISA MONTHLY REPORTING
<b>Control Point ID:</b>	0700	<b>Param Reported As:</b>	PHENOL
<b>Sample Date:</b>		<b>Frequency:</b>	MONTHLY
<b>Regulation:</b>	MISA COMPLIANCE	<b>Sector:</b>	PETROLEUM REFINERIES
<b>Value:</b>	0.020106	<b>Component Type:</b>	MAXIMUM
<b>Unit of Measure:</b>	KG/D		
<b>Control Point Name:</b>	PLANT - PROCESS EFFLUENT		
<b>Parameter Name:</b>	PHENOLICS, UNFILTERED REACTIVE		

**MISA Industrial Wastewater Discharge**

<b>Company Code:</b>	0000130104-2012	<b>Result Structure:</b>	MISA MONTHLY REPORTING
<b>Control Point ID:</b>	0700	<b>Param Reported As:</b>	PHENOL
<b>Sample Date:</b>		<b>Frequency:</b>	MONTHLY
<b>Regulation:</b>	MISA COMPLIANCE	<b>Sector:</b>	PETROLEUM REFINERIES
<b>Value:</b>	0.005324	<b>Component Type:</b>	MINIMUM
<b>Unit of Measure:</b>	KG/D		
<b>Control Point Name:</b>	PLANT - PROCESS EFFLUENT		
<b>Parameter Name:</b>	PHENOLICS, UNFILTERED REACTIVE		

**MISA Industrial Wastewater Discharge**

<b>Company Code:</b>	0000130104-2012	<b>Result Structure:</b>	MISA MONTHLY REPORTING
<b>Control Point ID:</b>	0700	<b>Param Reported As:</b>	PHENOL
<b>Sample Date:</b>		<b>Frequency:</b>	MONTHLY
<b>Regulation:</b>	MISA COMPLIANCE	<b>Sector:</b>	PETROLEUM REFINERIES
<b>Value:</b>	0.005324	<b>Component Type:</b>	MINIMUM
<b>Unit of Measure:</b>	KG/D		
<b>Control Point Name:</b>	PLANT - PROCESS EFFLUENT		
<b>Parameter Name:</b>	PHENOLICS, UNFILTERED REACTIVE		

**Company Code:** 0000130104-2012  
**Control Point ID:** 0700  
**Sample Date:**  
**Regulation:** MISA COMPLIANCE  
**Value:** 25.432  
**Unit of Measure:** KG/D  
**Control Point Name:** PLANT - PROCESS EFFLUENT  
**Parameter Name:** RESIDUE, PARTICULATE

**Result Structure:** MISA MONTHLY REPORTING  
**Param Reported As:** NOT APPL  
**Frequency:** MONTHLY  
**Sector:** PETROLEUM REFINERIES  
**Component Type:** MAXIMUM

**MISA Industrial Wastewater Discharge**

**Company Code:** 0000130104-2012  
**Control Point ID:** 0700  
**Sample Date:**  
**Regulation:** MISA COMPLIANCE  
**Value:** 4.442  
**Unit of Measure:** KG/D  
**Control Point Name:** PLANT - PROCESS EFFLUENT  
**Parameter Name:** RESIDUE, PARTICULATE

**Result Structure:** MISA MONTHLY REPORTING  
**Param Reported As:** NOT APPL  
**Frequency:** MONTHLY  
**Sector:** PETROLEUM REFINERIES  
**Component Type:** MINIMUM

**MISA Industrial Wastewater Discharge**

**Company Code:** 0000130104-2012  
**Control Point ID:** 0800  
**Sample Date:**  
**Regulation:** MISA COMPLIANCE  
**Value:** 0.47932  
**Unit of Measure:** KG/D  
**Control Point Name:** PLANT - O.T.C.W.  
**Parameter Name:** SULPHIDE, UNFILTERED REACTIVE

**Result Structure:** MISA MONTHLY REPORTING  
**Param Reported As:** AS H2S  
**Frequency:** MONTHLY  
**Sector:** PETROLEUM REFINERIES  
**Component Type:** MAXIMUM

**MISA Industrial Wastewater Discharge**

**Company Code:** 0000130104-2012  
**Control Point ID:** 0700  
**Sample Date:**  
**Regulation:** MISA COMPLIANCE  
**Value:** 0.009139  
**Unit of Measure:** KG/D  
**Control Point Name:** PLANT - PROCESS EFFLUENT  
**Parameter Name:** PHENOLICS, UNFILTERED REACTIVE

**Result Structure:** MISA MONTHLY REPORTING  
**Param Reported As:** PHENOL  
**Frequency:** MONTHLY  
**Sector:** PETROLEUM REFINERIES  
**Component Type:** MAXIMUM

**MISA Industrial Wastewater Discharge**

**Company Code:** 0000130104-2012  
**Control Point ID:** 0800  
**Sample Date:**  
**Regulation:** MISA COMPLIANCE  
**Value:** 0.52532  
**Unit of Measure:** KG/D  
**Control Point Name:** PLANT - O.T.C.W.  
**Parameter Name:** SULPHIDE, UNFILTERED REACTIVE

**Result Structure:** MISA MONTHLY REPORTING  
**Param Reported As:** AS H2S  
**Frequency:** MONTHLY  
**Sector:** PETROLEUM REFINERIES  
**Component Type:** MAXIMUM

**MISA Industrial Wastewater Discharge**

**Company Code:** 0000130104-2012  
**Control Point ID:** 0800  
**Sample Date:**  
**Regulation:** MISA COMPLIANCE

**Result Structure:** MISA MONTHLY REPORTING  
**Param Reported As:** NOT APPL  
**Frequency:** MONTHLY  
**Sector:** PETROLEUM REFINERIES



**Value:** 61046.4  
**Unit of Measure:** M3/D  
**Control Point Name:** PLANT - O.T.C.W.  
**Parameter Name:** FLOW

**Component Type:** MINIMUM

**MISA Industrial Wastewater Discharge**

**Company Code:** 0000130104-2012  
**Control Point ID:** 0800  
**Sample Date:**  
**Regulation:** MISA COMPLIANCE  
**Value:** 70035.4  
**Unit of Measure:** M3/D  
**Control Point Name:** PLANT - O.T.C.W.  
**Parameter Name:** FLOW

**Result Structure:** MISA MONTHLY REPORTING  
**Param Reported As:** NOT APPL  
**Frequency:** MONTHLY  
**Sector:** PETROLEUM REFINERIES  
**Component Type:** MAXIMUM

**MISA Industrial Wastewater Discharge**

**Company Code:** 0000130104-2012  
**Control Point ID:** 0800  
**Sample Date:**  
**Regulation:** MISA COMPLIANCE  
**Value:** 0.49025  
**Unit of Measure:** KG/D  
**Control Point Name:** PLANT - O.T.C.W.  
**Parameter Name:** SULPHIDE, UNFILTERED REACTIVE

**Result Structure:** MISA MONTHLY REPORTING  
**Param Reported As:** AS H2S  
**Frequency:** MONTHLY  
**Sector:** PETROLEUM REFINERIES  
**Component Type:** MAXIMUM

**MISA Industrial Wastewater Discharge**

**Company Code:** 0000130104-2012  
**Control Point ID:** 0700  
**Sample Date:**  
**Regulation:** MISA COMPLIANCE  
**Value:** 31  
**Unit of Measure:**  
**Control Point Name:** PLANT - PROCESS EFFLUENT  
**Parameter Name:** RESIDUE,PART LOSS ON IGNIT.

**Result Structure:** MISA MONTHLY REPORTING  
**Param Reported As:** NOT APPL  
**Frequency:** MONTHLY  
**Sector:** PETROLEUM REFINERIES  
**Component Type:** NUM. IN AVERAGE

**MISA Industrial Wastewater Discharge**

**Company Code:** 0000130104-2012  
**Control Point ID:** 0700  
**Sample Date:**  
**Regulation:** MISA COMPLIANCE  
**Value:** 0.064442  
**Unit of Measure:** KG/D  
**Control Point Name:** PLANT - PROCESS EFFLUENT  
**Parameter Name:** SULPHIDE, UNFILTERED REACTIVE

**Result Structure:** MISA MONTHLY REPORTING  
**Param Reported As:** AS H2S  
**Frequency:** MONTHLY  
**Sector:** PETROLEUM REFINERIES  
**Component Type:** MAXIMUM

**MISA Industrial Wastewater Discharge**

**Company Code:** 0000130104-2012  
**Control Point ID:** 0700  
**Sample Date:**  
**Regulation:** MISA COMPLIANCE  
**Value:** 0.034454  
**Unit of Measure:** KG/D  
**Control Point Name:** PLANT - PROCESS EFFLUENT  
**Parameter Name:** SULPHIDE, UNFILTERED REACTIVE

**Result Structure:** MISA MONTHLY REPORTING  
**Param Reported As:** AS H2S  
**Frequency:** MONTHLY  
**Sector:** PETROLEUM REFINERIES  
**Component Type:** MINIMUM

**MISA Industrial Wastewater Discharge**

**Company Code:** 0000130104-2012  
**Control Point ID:** 0800  
**Sample Date:**  
**Regulation:** MISA COMPLIANCE  
**Value:** 4  
**Unit of Measure:**  
**Control Point Name:** PLANT - O.T.C.W.  
**Parameter Name:** BENZENE C6H6

**Result Structure:** MISA MONTHLY REPORTING  
**Param Reported As:** NOT APPL  
**Frequency:** MONTHLY  
**Sector:** PETROLEUM REFINERIES  
**Component Type:** NUM. IN AVERAGE

**MISA Industrial Wastewater Discharge**

**Company Code:** 0000130104-2012  
**Control Point ID:** 0700  
**Sample Date:**  
**Regulation:** MISA COMPLIANCE  
**Value:** 6929.7  
**Unit of Measure:** M3/D  
**Control Point Name:** PLANT - PROCESS EFFLUENT  
**Parameter Name:** FLOW

**Result Structure:** MISA MONTHLY REPORTING  
**Param Reported As:** NOT APPL  
**Frequency:** MONTHLY  
**Sector:** PETROLEUM REFINERIES  
**Component Type:** AVERAGE

**MISA Industrial Wastewater Discharge**

**Company Code:** 0000130104-2012  
**Control Point ID:** 0700  
**Sample Date:**  
**Regulation:** MISA COMPLIANCE  
**Value:** 40.212  
**Unit of Measure:** KG/D  
**Control Point Name:** PLANT - PROCESS EFFLUENT  
**Parameter Name:** CARBON, DISSOLVED ORGANIC

**Result Structure:** MISA MONTHLY REPORTING  
**Param Reported As:** AS C  
**Frequency:** MONTHLY  
**Sector:** PETROLEUM REFINERIES  
**Component Type:** MAXIMUM

**MISA Industrial Wastewater Discharge**

**Company Code:** 0000130104-2012  
**Control Point ID:** 0700  
**Sample Date:**  
**Regulation:** MISA COMPLIANCE  
**Value:** 5  
**Unit of Measure:**  
**Control Point Name:** PLANT - PROCESS EFFLUENT  
**Parameter Name:** CARBON, DISSOLVED ORGANIC

**Result Structure:** MISA MONTHLY REPORTING  
**Param Reported As:** AS C  
**Frequency:** MONTHLY  
**Sector:** PETROLEUM REFINERIES  
**Component Type:** NUM. IN AVERAGE

**MISA Industrial Wastewater Discharge**

**Company Code:** 0000130104-2012  
**Control Point ID:** 0700  
**Sample Date:**  
**Regulation:** MISA COMPLIANCE  
**Value:** 0.80942  
**Unit of Measure:** KG/D  
**Control Point Name:** PLANT - PROCESS EFFLUENT  
**Parameter Name:** PHOSPHORUS, UNFILTERED TOTAL

**Result Structure:** MISA MONTHLY REPORTING  
**Param Reported As:** AS P  
**Frequency:** MONTHLY  
**Sector:** PETROLEUM REFINERIES  
**Component Type:** MINIMUM

**MISA Industrial Wastewater Discharge**

**Company Code:** 0000130104-2012

**Result Structure:** MISA MONTHLY REPORTING

**Control Point ID:** 0700  
**Sample Date:**  
**Regulation:** MISA COMPLIANCE  
**Value:** 12.848  
**Unit of Measure:** KG/D  
**Control Point Name:** PLANT - PROCESS EFFLUENT  
**Parameter Name:** RESIDUE, PARTICULATE

**Param Reported As:** NOT APPL  
**Frequency:** MONTHLY  
**Sector:** PETROLEUM REFINERIES  
**Component Type:** MAXIMUM

**MISA Industrial Wastewater Discharge**

**Company Code:** 0000130104-2012  
**Control Point ID:** 0700  
**Sample Date:**  
**Regulation:** MISA COMPLIANCE  
**Value:** 7.913  
**Unit of Measure:** KG/D  
**Control Point Name:** PLANT - PROCESS EFFLUENT  
**Parameter Name:** RESIDUE, PARTICULATE

**Result Structure:** MISA MONTHLY REPORTING  
**Param Reported As:** NOT APPL  
**Frequency:** MONTHLY  
**Sector:** PETROLEUM REFINERIES  
**Component Type:** MINIMUM

**MISA Industrial Wastewater Discharge**

**Company Code:** 0000130104-2012  
**Control Point ID:** 0800  
**Sample Date:**  
**Regulation:** MISA COMPLIANCE  
**Value:** 0.46454  
**Unit of Measure:** KG/D  
**Control Point Name:** PLANT - O.T.C.W.  
**Parameter Name:** SULPHIDE, UNFILTERED REACTIVE

**Result Structure:** MISA MONTHLY REPORTING  
**Param Reported As:** AS H2S  
**Frequency:** MONTHLY  
**Sector:** PETROLEUM REFINERIES  
**Component Type:** MINIMUM

**MISA Industrial Wastewater Discharge**

**Company Code:** 0000130104-2012  
**Control Point ID:** 0700  
**Sample Date:**  
**Regulation:** MISA COMPLIANCE  
**Value:** 23.769  
**Unit of Measure:** KG/D  
**Control Point Name:** PLANT - PROCESS EFFLUENT  
**Parameter Name:** CARBON, DISSOLVED ORGANIC

**Result Structure:** MISA MONTHLY REPORTING  
**Param Reported As:** AS C  
**Frequency:** MONTHLY  
**Sector:** PETROLEUM REFINERIES  
**Component Type:** MAXIMUM

**MISA Industrial Wastewater Discharge**

**Company Code:** 0000130104-2012  
**Control Point ID:** 0700  
**Sample Date:**  
**Regulation:** MISA COMPLIANCE  
**Value:** 3.0341  
**Unit of Measure:** KG/D  
**Control Point Name:** PLANT - PROCESS EFFLUENT  
**Parameter Name:** SOLVENT EXTRACTABLES

**Result Structure:** MISA MONTHLY REPORTING  
**Param Reported As:** NOT APPL  
**Frequency:** MONTHLY  
**Sector:** PETROLEUM REFINERIES  
**Component Type:** MINIMUM

**MISA Industrial Wastewater Discharge**

**Company Code:** 0000130104-2012  
**Control Point ID:** 0800  
**Sample Date:**  
**Regulation:** MISA COMPLIANCE  
**Value:** 0.013644  
**Unit of Measure:** KG/D

**Result Structure:** MISA MONTHLY REPORTING  
**Param Reported As:** NOT APPL  
**Frequency:** MONTHLY  
**Sector:** PETROLEUM REFINERIES  
**Component Type:** AVERAGE

**Control Point Name:** PLANT - O.T.C.W.  
**Parameter Name:** BENZENE C6H6

**MISA Industrial Wastewater Discharge**

**Company Code:** 0000130104-2012  
**Control Point ID:** 0800  
**Sample Date:**  
**Regulation:** MISA COMPLIANCE  
**Value:** 66068.3  
**Unit of Measure:** M3/D  
**Control Point Name:** PLANT - O.T.C.W.  
**Parameter Name:** FLOW

**Result Structure:** MISA MONTHLY REPORTING  
**Param Reported As:** NOT APPL  
**Frequency:** MONTHLY  
**Sector:** PETROLEUM REFINERIES  
**Component Type:** MINIMUM

**MISA Industrial Wastewater Discharge**

**Company Code:** 0000130104-2012  
**Control Point ID:** 0700  
**Sample Date:**  
**Regulation:** MISA COMPLIANCE  
**Value:** 6.573  
**Unit of Measure:** KG/D  
**Control Point Name:** PLANT - PROCESS EFFLUENT  
**Parameter Name:** SOLVENT EXTRACTABLES

**Result Structure:** MISA MONTHLY REPORTING  
**Param Reported As:** NOT APPL  
**Frequency:** MONTHLY  
**Sector:** PETROLEUM REFINERIES  
**Component Type:** MAXIMUM

**MISA Industrial Wastewater Discharge**

**Company Code:** 0000130104-2012  
**Control Point ID:** 0700  
**Sample Date:**  
**Regulation:** MISA COMPLIANCE  
**Value:** 2.6132  
**Unit of Measure:** KG/D  
**Control Point Name:** PLANT - PROCESS EFFLUENT  
**Parameter Name:** SOLVENT EXTRACTABLES

**Result Structure:** MISA MONTHLY REPORTING  
**Param Reported As:** NOT APPL  
**Frequency:** MONTHLY  
**Sector:** PETROLEUM REFINERIES  
**Component Type:** MINIMUM

**MISA Industrial Wastewater Discharge**

**Company Code:** 0000130104-2012  
**Control Point ID:** 0700  
**Sample Date:**  
**Regulation:** MISA COMPLIANCE  
**Value:** 5  
**Unit of Measure:**  
**Control Point Name:** PLANT - PROCESS EFFLUENT  
**Parameter Name:** SOLVENT EXTRACTABLES

**Result Structure:** MISA MONTHLY REPORTING  
**Param Reported As:** NOT APPL  
**Frequency:** MONTHLY  
**Sector:** PETROLEUM REFINERIES  
**Component Type:** NUM. IN AVERAGE

**MISA Industrial Wastewater Discharge**

**Company Code:** 0000130104-2012  
**Control Point ID:** 0700  
**Sample Date:**  
**Regulation:** MISA COMPLIANCE  
**Value:** 10720  
**Unit of Measure:** M3/D  
**Control Point Name:** PLANT - PROCESS EFFLUENT  
**Parameter Name:** FLOW

**Result Structure:** MISA MONTHLY REPORTING  
**Param Reported As:** NOT APPL  
**Frequency:** MONTHLY  
**Sector:** PETROLEUM REFINERIES  
**Component Type:** MAXIMUM

**MISA Industrial Wastewater**

**Discharge**

<b>Company Code:</b>	0000130104-2012	<b>Result Structure:</b>	MISA MONTHLY REPORTING
<b>Control Point ID:</b>	0700	<b>Param Reported As:</b>	AS C
<b>Sample Date:</b>		<b>Frequency:</b>	MONTHLY
<b>Regulation:</b>	MISA COMPLIANCE	<b>Sector:</b>	PETROLEUM REFINERIES
<b>Value:</b>	41.238	<b>Component Type:</b>	MAXIMUM
<b>Unit of Measure:</b>	KG/D		
<b>Control Point Name:</b>	PLANT - PROCESS EFFLUENT		
<b>Parameter Name:</b>	CARBON, DISSOLVED ORGANIC		

**MISA Industrial Wastewater Discharge**

<b>Company Code:</b>	0000130104-2012	<b>Result Structure:</b>	MISA MONTHLY REPORTING
<b>Control Point ID:</b>	0700	<b>Param Reported As:</b>	AS P
<b>Sample Date:</b>		<b>Frequency:</b>	MONTHLY
<b>Regulation:</b>	MISA COMPLIANCE	<b>Sector:</b>	PETROLEUM REFINERIES
<b>Value:</b>	0.97582	<b>Component Type:</b>	AVERAGE
<b>Unit of Measure:</b>	KG/D		
<b>Control Point Name:</b>	PLANT - PROCESS EFFLUENT		
<b>Parameter Name:</b>	PHOSPHORUS, UNFILTERED TOTAL		

**MISA Industrial Wastewater Discharge**

<b>Company Code:</b>	0000130104-2012	<b>Result Structure:</b>	MISA MONTHLY REPORTING
<b>Control Point ID:</b>	0700	<b>Param Reported As:</b>	AS N
<b>Sample Date:</b>		<b>Frequency:</b>	MONTHLY
<b>Regulation:</b>	MISA COMPLIANCE	<b>Sector:</b>	PETROLEUM REFINERIES
<b>Value:</b>	5	<b>Component Type:</b>	NUM. IN AVERAGE
<b>Unit of Measure:</b>			
<b>Control Point Name:</b>	PLANT - PROCESS EFFLUENT		
<b>Parameter Name:</b>	AMMONIUM+AMMONIA, TOTAL FILTER.REAC		

**MISA Industrial Wastewater Discharge**

<b>Company Code:</b>	0000130104-2012	<b>Result Structure:</b>	MISA MONTHLY REPORTING
<b>Control Point ID:</b>	0700	<b>Param Reported As:</b>	AS C
<b>Sample Date:</b>		<b>Frequency:</b>	MONTHLY
<b>Regulation:</b>	MISA COMPLIANCE	<b>Sector:</b>	PETROLEUM REFINERIES
<b>Value:</b>	26.118	<b>Component Type:</b>	AVERAGE
<b>Unit of Measure:</b>	KG/D		
<b>Control Point Name:</b>	PLANT - PROCESS EFFLUENT		
<b>Parameter Name:</b>	CARBON, DISSOLVED ORGANIC		

**MISA Industrial Wastewater Discharge**

<b>Company Code:</b>	0000130104-2012	<b>Result Structure:</b>	MISA MONTHLY REPORTING
<b>Control Point ID:</b>	0700	<b>Param Reported As:</b>	PHENOL
<b>Sample Date:</b>		<b>Frequency:</b>	MONTHLY
<b>Regulation:</b>	MISA COMPLIANCE	<b>Sector:</b>	PETROLEUM REFINERIES
<b>Value:</b>	0.004984	<b>Component Type:</b>	MINIMUM
<b>Unit of Measure:</b>	KG/D		
<b>Control Point Name:</b>	PLANT - PROCESS EFFLUENT		
<b>Parameter Name:</b>	PHENOLICS, UNFILTERED REACTIVE		

**MISA Industrial Wastewater Discharge**

<b>Company Code:</b>	0000130104-2012	<b>Result Structure:</b>	MISA MONTHLY REPORTING
<b>Control Point ID:</b>	0700	<b>Param Reported As:</b>	NOT APPL
<b>Sample Date:</b>		<b>Frequency:</b>	MONTHLY

**Regulation:** MISA COMPLIANCE  
**Value:** 7.032  
**Unit of Measure:** KG/D  
**Control Point Name:** PLANT - PROCESS EFFLUENT  
**Parameter Name:** RESIDUE, PARTICULATE

**Sector:** PETROLEUM REFINERIES  
**Component Type:** MINIMUM

**MISA Industrial Wastewater Discharge**

**Company Code:** 0000130104-2012  
**Control Point ID:** 0700  
**Sample Date:**  
**Regulation:** MISA COMPLIANCE  
**Value:** 19.912  
**Unit of Measure:** KG/D  
**Control Point Name:** PLANT - PROCESS EFFLUENT  
**Parameter Name:** RESIDUE, PARTICULATE

**Result Structure:** MISA MONTHLY REPORTING  
**Param Reported As:** NOT APPL  
**Frequency:** MONTHLY  
**Sector:** PETROLEUM REFINERIES  
**Component Type:** MAXIMUM

**MISA Industrial Wastewater Discharge**

**Company Code:** 0000130104-2012  
**Control Point ID:** 0700  
**Sample Date:**  
**Regulation:** MISA COMPLIANCE  
**Value:** 0.091224  
**Unit of Measure:** KG/D  
**Control Point Name:** PLANT - PROCESS EFFLUENT  
**Parameter Name:** SULPHIDE, UNFILTERED REACTIVE

**Result Structure:** MISA MONTHLY REPORTING  
**Param Reported As:** AS H2S  
**Frequency:** MONTHLY  
**Sector:** PETROLEUM REFINERIES  
**Component Type:** MAXIMUM

**MISA Industrial Wastewater Discharge**

**Company Code:** 0000130104-2012  
**Control Point ID:** 0700  
**Sample Date:**  
**Regulation:** MISA COMPLIANCE  
**Value:** 30  
**Unit of Measure:**  
**Control Point Name:** PLANT - PROCESS EFFLUENT  
**Parameter Name:** RESIDUE,PART LOSS ON IGNIT.

**Result Structure:** MISA MONTHLY REPORTING  
**Param Reported As:** NOT APPL  
**Frequency:** MONTHLY  
**Sector:** PETROLEUM REFINERIES  
**Component Type:** NUM. IN AVERAGE

**MISA Industrial Wastewater Discharge**

**Company Code:** 0000130104-2012  
**Control Point ID:** 0800  
**Sample Date:**  
**Regulation:** MISA COMPLIANCE  
**Value:** 0.012669  
**Unit of Measure:** KG/D  
**Control Point Name:** PLANT - O.T.C.W.  
**Parameter Name:** BENZENE C6H6

**Result Structure:** MISA MONTHLY REPORTING  
**Param Reported As:** NOT APPL  
**Frequency:** MONTHLY  
**Sector:** PETROLEUM REFINERIES  
**Component Type:** AVERAGE

**MISA Industrial Wastewater Discharge**

**Company Code:** 0000130104-2012  
**Control Point ID:** 0700  
**Sample Date:**  
**Regulation:** MISA COMPLIANCE  
**Value:** 0.020082  
**Unit of Measure:** KG/D  
**Control Point Name:** PLANT - PROCESS EFFLUENT  
**Parameter Name:** PHENOLICS, UNFILTERED REACTIVE

**Result Structure:** MISA MONTHLY REPORTING  
**Param Reported As:** PHENOL  
**Frequency:** MONTHLY  
**Sector:** PETROLEUM REFINERIES  
**Component Type:** MAXIMUM

**MISA Industrial Wastewater Discharge**

<b>Company Code:</b>	0000130104-2012	<b>Result Structure:</b>	MISA MONTHLY REPORTING
<b>Control Point ID:</b>	0700	<b>Param Reported As:</b>	AS P
<b>Sample Date:</b>		<b>Frequency:</b>	MONTHLY
<b>Regulation:</b>	MISA COMPLIANCE	<b>Sector:</b>	PETROLEUM REFINERIES
<b>Value:</b>	1.6136	<b>Component Type:</b>	AVERAGE
<b>Unit of Measure:</b>	KG/D		
<b>Control Point Name:</b>	PLANT - PROCESS EFFLUENT		
<b>Parameter Name:</b>	PHOSPHORUS,UNFILTERED TOTAL		

**MISA Industrial Wastewater Discharge**

<b>Company Code:</b>	0000130104-2012	<b>Result Structure:</b>	MISA MONTHLY REPORTING
<b>Control Point ID:</b>	0700	<b>Param Reported As:</b>	AS P
<b>Sample Date:</b>		<b>Frequency:</b>	MONTHLY
<b>Regulation:</b>	MISA COMPLIANCE	<b>Sector:</b>	PETROLEUM REFINERIES
<b>Value:</b>	1.6629	<b>Component Type:</b>	MAXIMUM
<b>Unit of Measure:</b>	KG/D		
<b>Control Point Name:</b>	PLANT - PROCESS EFFLUENT		
<b>Parameter Name:</b>	PHOSPHORUS,UNFILTERED TOTAL		

**MISA Industrial Wastewater Discharge**

<b>Company Code:</b>	0000130104-2012	<b>Result Structure:</b>	MISA MONTHLY REPORTING
<b>Control Point ID:</b>	0700	<b>Param Reported As:</b>	NOT APPL
<b>Sample Date:</b>		<b>Frequency:</b>	MONTHLY
<b>Regulation:</b>	MISA COMPLIANCE	<b>Sector:</b>	PETROLEUM REFINERIES
<b>Value:</b>	8.3303	<b>Component Type:</b>	AVERAGE
<b>Unit of Measure:</b>	KG/D		
<b>Control Point Name:</b>	PLANT - PROCESS EFFLUENT		
<b>Parameter Name:</b>	RESIDUE,PART LOSS ON IGNIT.		

**MISA Industrial Wastewater Discharge**

<b>Company Code:</b>	0000130104-2012	<b>Result Structure:</b>	MISA MONTHLY REPORTING
<b>Control Point ID:</b>	0700	<b>Param Reported As:</b>	PHENOL
<b>Sample Date:</b>		<b>Frequency:</b>	MONTHLY
<b>Regulation:</b>	MISA COMPLIANCE	<b>Sector:</b>	PETROLEUM REFINERIES
<b>Value:</b>	0.0077218	<b>Component Type:</b>	AVERAGE
<b>Unit of Measure:</b>	KG/D		
<b>Control Point Name:</b>	PLANT - PROCESS EFFLUENT		
<b>Parameter Name:</b>	PHENOLICS, UNFILTERED REACTIVE		

**MISA Industrial Wastewater Discharge**

<b>Company Code:</b>	0000130104-2012	<b>Result Structure:</b>	MISA MONTHLY REPORTING
<b>Control Point ID:</b>	0800	<b>Param Reported As:</b>	NOT APPL
<b>Sample Date:</b>		<b>Frequency:</b>	MONTHLY
<b>Regulation:</b>	MISA COMPLIANCE	<b>Sector:</b>	PETROLEUM REFINERIES
<b>Value:</b>	0.013362	<b>Component Type:</b>	MINIMUM
<b>Unit of Measure:</b>	KG/D		
<b>Control Point Name:</b>	PLANT - O.T.C.W.		
<b>Parameter Name:</b>	BENZENE C6H6		

**MISA Industrial Wastewater Discharge**

**Company Code:** 0000130104-2012  
**Control Point ID:** 0700  
**Sample Date:**  
**Regulation:** MISA COMPLIANCE  
**Value:** 22.44  
**Unit of Measure:** KG/D  
**Control Point Name:** PLANT - PROCESS EFFLUENT  
**Parameter Name:** CARBON, DISSOLVED ORGANIC

**Result Structure:** MISA MONTHLY REPORTING  
**Param Reported As:** AS C  
**Frequency:** MONTHLY  
**Sector:** PETROLEUM REFINERIES  
**Component Type:** AVERAGE

**MISA Industrial Wastewater Discharge**

**Company Code:** 0000130104-2012  
**Control Point ID:** 0700  
**Sample Date:**  
**Regulation:** MISA COMPLIANCE  
**Value:** 6559.6  
**Unit of Measure:** M3/D  
**Control Point Name:** PLANT - PROCESS EFFLUENT  
**Parameter Name:** FLOW

**Result Structure:** MISA MONTHLY REPORTING  
**Param Reported As:** NOT APPL  
**Frequency:** MONTHLY  
**Sector:** PETROLEUM REFINERIES  
**Component Type:** AVERAGE

**MISA Industrial Wastewater Discharge**

**Company Code:** 0000130104-2012  
**Control Point ID:** 0700  
**Sample Date:**  
**Regulation:** MISA COMPLIANCE  
**Value:** 14.456  
**Unit of Measure:** KG/D  
**Control Point Name:** PLANT - PROCESS EFFLUENT  
**Parameter Name:** CARBON, DISSOLVED ORGANIC

**Result Structure:** MISA MONTHLY REPORTING  
**Param Reported As:** AS C  
**Frequency:** MONTHLY  
**Sector:** PETROLEUM REFINERIES  
**Component Type:** MINIMUM

**MISA Industrial Wastewater Discharge**

**Company Code:** 0000130104-2012  
**Control Point ID:** 0700  
**Sample Date:**  
**Regulation:** MISA COMPLIANCE  
**Value:** 6048.2  
**Unit of Measure:** M3/D  
**Control Point Name:** PLANT - PROCESS EFFLUENT  
**Parameter Name:** FLOW

**Result Structure:** MISA MONTHLY REPORTING  
**Param Reported As:** NOT APPL  
**Frequency:** MONTHLY  
**Sector:** PETROLEUM REFINERIES  
**Component Type:** AVERAGE

**MISA Industrial Wastewater Discharge**

**Company Code:** 0000130104-2012  
**Control Point ID:** 0700  
**Sample Date:**  
**Regulation:** MISA COMPLIANCE  
**Value:** 0.016499  
**Unit of Measure:** KG/D  
**Control Point Name:** PLANT - PROCESS EFFLUENT  
**Parameter Name:** SULPHIDE, UNFILTERED REACTIVE

**Result Structure:** MISA MONTHLY REPORTING  
**Param Reported As:** AS H2S  
**Frequency:** MONTHLY  
**Sector:** PETROLEUM REFINERIES  
**Component Type:** MINIMUM

**MISA Industrial Wastewater Discharge**

**Company Code:** 0000130104-2012  
**Control Point ID:** 0800  
**Sample Date:**  
**Regulation:** MISA COMPLIANCE  
**Value:** 0.056891

**Result Structure:** MISA MONTHLY REPORTING  
**Param Reported As:** PHENOL  
**Frequency:** MONTHLY  
**Sector:** PETROLEUM REFINERIES  
**Component Type:** MINIMUM



**Unit of Measure:** KG/D  
**Control Point Name:** PLANT - O.T.C.W.  
**Parameter Name:** PHENOLICS, UNFILTERED REACTIVE

**MISA Industrial Wastewater**  
**Discharge**

<b>Company Code:</b>	0000130104-2012	<b>Result Structure:</b>	MISA MONTHLY REPORTING
<b>Control Point ID:</b>	0700	<b>Param Reported As:</b>	AS C
<b>Sample Date:</b>		<b>Frequency:</b>	MONTHLY
<b>Regulation:</b>	MISA COMPLIANCE	<b>Sector:</b>	PETROLEUM REFINERIES
<b>Value:</b>	13.634	<b>Component Type:</b>	MINIMUM
<b>Unit of Measure:</b>	KG/D		
<b>Control Point Name:</b>	PLANT - PROCESS EFFLUENT		
<b>Parameter Name:</b>	CARBON, DISSOLVED ORGANIC		

**MISA Industrial Wastewater**  
**Discharge**

<b>Company Code:</b>	0000130104-2012	<b>Result Structure:</b>	MISA MONTHLY REPORTING
<b>Control Point ID:</b>	0700	<b>Param Reported As:</b>	NOT APPL
<b>Sample Date:</b>		<b>Frequency:</b>	MONTHLY
<b>Regulation:</b>	MISA COMPLIANCE	<b>Sector:</b>	PETROLEUM REFINERIES
<b>Value:</b>	25.592	<b>Component Type:</b>	MAXIMUM
<b>Unit of Measure:</b>	KG/D		
<b>Control Point Name:</b>	PLANT - PROCESS EFFLUENT		
<b>Parameter Name:</b>	RESIDUE,PART LOSS ON IGNIT.		

**MISA Industrial Wastewater**  
**Discharge**

<b>Company Code:</b>	0000130104-2012	<b>Result Structure:</b>	MISA MONTHLY REPORTING
<b>Control Point ID:</b>	0800	<b>Param Reported As:</b>	NOT APPL
<b>Sample Date:</b>		<b>Frequency:</b>	MONTHLY
<b>Regulation:</b>	MISA COMPLIANCE	<b>Sector:</b>	PETROLEUM REFINERIES
<b>Value:</b>	0.0036756	<b>Component Type:</b>	AVERAGE
<b>Unit of Measure:</b>	KG/D		
<b>Control Point Name:</b>	PLANT - O.T.C.W.		
<b>Parameter Name:</b>	TOLUENE C7H8		

**MISA Industrial Wastewater**  
**Discharge**

<b>Company Code:</b>	0000130104-2012	<b>Result Structure:</b>	MISA MONTHLY REPORTING
<b>Control Point ID:</b>	0700	<b>Param Reported As:</b>	AS C
<b>Sample Date:</b>		<b>Frequency:</b>	MONTHLY
<b>Regulation:</b>	MISA COMPLIANCE	<b>Sector:</b>	PETROLEUM REFINERIES
<b>Value:</b>	9.3282	<b>Component Type:</b>	MINIMUM
<b>Unit of Measure:</b>	KG/D		
<b>Control Point Name:</b>	PLANT - PROCESS EFFLUENT		
<b>Parameter Name:</b>	CARBON, DISSOLVED ORGANIC		

**MISA Industrial Wastewater**  
**Discharge**

<b>Company Code:</b>	0000130104-2012	<b>Result Structure:</b>	MISA MONTHLY REPORTING
<b>Control Point ID:</b>	0800	<b>Param Reported As:</b>	NOT APPL
<b>Sample Date:</b>		<b>Frequency:</b>	MONTHLY
<b>Regulation:</b>	MISA COMPLIANCE	<b>Sector:</b>	PETROLEUM REFINERIES
<b>Value:</b>	0.012209	<b>Component Type:</b>	MINIMUM
<b>Unit of Measure:</b>	KG/D		
<b>Control Point Name:</b>	PLANT - O.T.C.W.		
<b>Parameter Name:</b>	BENZENE C6H6		

**MISA Industrial Wastewater Discharge**

<b>Company Code:</b>	0000130104-2012	<b>Result Structure:</b>	MISA MONTHLY REPORTING
<b>Control Point ID:</b>	0800	<b>Param Reported As:</b>	NOT APPL
<b>Sample Date:</b>		<b>Frequency:</b>	MONTHLY
<b>Regulation:</b>	MISA COMPLIANCE	<b>Sector:</b>	PETROLEUM REFINERIES
<b>Value:</b>	5	<b>Component Type:</b>	NUM. IN AVERAGE
<b>Unit of Measure:</b>			
<b>Control Point Name:</b>	PLANT - O.T.C.W.		
<b>Parameter Name:</b>	FLOW		

**MISA Industrial Wastewater Discharge**

<b>Company Code:</b>	0000130104-2012	<b>Result Structure:</b>	MISA MONTHLY REPORTING
<b>Control Point ID:</b>	0800	<b>Param Reported As:</b>	PHENOL
<b>Sample Date:</b>		<b>Frequency:</b>	MONTHLY
<b>Regulation:</b>	MISA COMPLIANCE	<b>Sector:</b>	PETROLEUM REFINERIES
<b>Value:</b>	0.070035	<b>Component Type:</b>	MAXIMUM
<b>Unit of Measure:</b>	KG/D		
<b>Control Point Name:</b>	PLANT - O.T.C.W.		
<b>Parameter Name:</b>	PHENOLICS, UNFILTERED REACTIVE		

**MISA Industrial Wastewater Discharge**

<b>Company Code:</b>	0000130104-2012	<b>Result Structure:</b>	MISA MONTHLY REPORTING
<b>Control Point ID:</b>	0700	<b>Param Reported As:</b>	AS N
<b>Sample Date:</b>		<b>Frequency:</b>	MONTHLY
<b>Regulation:</b>	MISA COMPLIANCE	<b>Sector:</b>	PETROLEUM REFINERIES
<b>Value:</b>	4	<b>Component Type:</b>	NUM. IN AVERAGE
<b>Unit of Measure:</b>			
<b>Control Point Name:</b>	PLANT - PROCESS EFFLUENT		
<b>Parameter Name:</b>	AMMONIUM+AMMONIA, TOTAL FILTER.REAC		

**MISA Industrial Wastewater Discharge**

<b>Company Code:</b>	0000130104-2012	<b>Result Structure:</b>	MISA MONTHLY REPORTING
<b>Control Point ID:</b>	0700	<b>Param Reported As:</b>	AS N
<b>Sample Date:</b>		<b>Frequency:</b>	MONTHLY
<b>Regulation:</b>	MISA COMPLIANCE	<b>Sector:</b>	PETROLEUM REFINERIES
<b>Value:</b>	0	<b>Component Type:</b>	MAXIMUM
<b>Unit of Measure:</b>	KG/D		
<b>Control Point Name:</b>	PLANT - PROCESS EFFLUENT		
<b>Parameter Name:</b>	AMMONIUM+AMMONIA, TOTAL FILTER.REAC		

**MISA Industrial Wastewater Discharge**

<b>Company Code:</b>	0000130104-2012	<b>Result Structure:</b>	MISA MONTHLY REPORTING
<b>Control Point ID:</b>	0700	<b>Param Reported As:</b>	AS C
<b>Sample Date:</b>		<b>Frequency:</b>	MONTHLY
<b>Regulation:</b>	MISA COMPLIANCE	<b>Sector:</b>	PETROLEUM REFINERIES
<b>Value:</b>	19.65	<b>Component Type:</b>	AVERAGE
<b>Unit of Measure:</b>	KG/D		
<b>Control Point Name:</b>	PLANT - PROCESS EFFLUENT		
<b>Parameter Name:</b>	CARBON, DISSOLVED ORGANIC		

**MISA Industrial Wastewater Discharge**

<b>Company Code:</b>	0000130104-2012	<b>Result Structure:</b>	MISA MONTHLY REPORTING
<b>Control Point ID:</b>	0700	<b>Param Reported As:</b>	NOT APPL

**Sample Date:**  
**Regulation:** MISA COMPLIANCE  
**Value:** 4  
**Unit of Measure:**  
**Control Point Name:** PLANT - PROCESS EFFLUENT  
**Parameter Name:** RESIDUE, PARTICULATE

**Frequency:** MONTHLY  
**Sector:** PETROLEUM REFINERIES  
**Component Type:** NUM. IN AVERAGE

**MISA Industrial Wastewater Discharge**

**Company Code:** 0000130104-2012  
**Control Point ID:** 0700  
**Sample Date:**  
**Regulation:** MISA COMPLIANCE  
**Value:** 31  
**Unit of Measure:**  
**Control Point Name:** PLANT - PROCESS EFFLUENT  
**Parameter Name:** FLOW

**Result Structure:** MISA MONTHLY REPORTING  
**Param Reported As:** NOT APPL  
**Frequency:** MONTHLY  
**Sector:** PETROLEUM REFINERIES  
**Component Type:** NUM. IN AVERAGE

**MISA Industrial Wastewater Discharge**

**Company Code:** 0000130104-2012  
**Control Point ID:** 0700  
**Sample Date:**  
**Regulation:** MISA COMPLIANCE  
**Value:** 0.046333  
**Unit of Measure:** KG/D  
**Control Point Name:** PLANT - PROCESS EFFLUENT  
**Parameter Name:** SULPHIDE, UNFILTERED REACTIVE

**Result Structure:** MISA MONTHLY REPORTING  
**Param Reported As:** AS H2S  
**Frequency:** MONTHLY  
**Sector:** PETROLEUM REFINERIES  
**Component Type:** AVERAGE

**MISA Industrial Wastewater Discharge**

**Company Code:** 0000130104-2012  
**Control Point ID:** 0800  
**Sample Date:**  
**Regulation:** MISA COMPLIANCE  
**Value:** 4  
**Unit of Measure:**  
**Control Point Name:** PLANT - O.T.C.W.  
**Parameter Name:** PHENOLICS, UNFILTERED REACTIVE

**Result Structure:** MISA MONTHLY REPORTING  
**Param Reported As:** PHENOL  
**Frequency:** MONTHLY  
**Sector:** PETROLEUM REFINERIES  
**Component Type:** NUM. IN AVERAGE

**MISA Industrial Wastewater Discharge**

**Company Code:** 0000130104-2012  
**Control Point ID:** 0800  
**Sample Date:**  
**Regulation:** MISA COMPLIANCE  
**Value:** 0.42809  
**Unit of Measure:** KG/D  
**Control Point Name:** PLANT - O.T.C.W.  
**Parameter Name:** SULPHIDE, UNFILTERED REACTIVE

**Result Structure:** MISA MONTHLY REPORTING  
**Param Reported As:** AS H2S  
**Frequency:** MONTHLY  
**Sector:** PETROLEUM REFINERIES  
**Component Type:** AVERAGE

**MISA Industrial Wastewater Discharge**

**Company Code:** 0000130104-2012  
**Control Point ID:** 0800  
**Sample Date:**  
**Regulation:** MISA COMPLIANCE  
**Value:** 4  
**Unit of Measure:**  
**Control Point Name:** PLANT - O.T.C.W.

**Result Structure:** MISA MONTHLY REPORTING  
**Param Reported As:** NOT APPL  
**Frequency:** MONTHLY  
**Sector:** PETROLEUM REFINERIES  
**Component Type:** NUM. IN AVERAGE

Parameter Name: TOLUENE C7H8

**MISA Industrial Wastewater Discharge**

<b>Company Code:</b>	0000130104-2012	<b>Result Structure:</b>	MISA MONTHLY REPORTING
<b>Control Point ID:</b>	0800	<b>Param Reported As:</b>	NOT APPL
<b>Sample Date:</b>		<b>Frequency:</b>	MONTHLY
<b>Regulation:</b>	MISA COMPLIANCE	<b>Sector:</b>	PETROLEUM REFINERIES
<b>Value:</b>	0.015009	<b>Component Type:</b>	MAXIMUM
<b>Unit of Measure:</b>	KG/D		
<b>Control Point Name:</b>	PLANT - O.T.C.W.		
<b>Parameter Name:</b>	TOLUENE C7H8		

**MISA Industrial Wastewater Discharge**

<b>Company Code:</b>	0000130104-2012	<b>Result Structure:</b>	MISA MONTHLY REPORTING
<b>Control Point ID:</b>	0700	<b>Param Reported As:</b>	NOT APPL
<b>Sample Date:</b>		<b>Frequency:</b>	MONTHLY
<b>Regulation:</b>	MISA COMPLIANCE	<b>Sector:</b>	PETROLEUM REFINERIES
<b>Value:</b>	4451	<b>Component Type:</b>	MINIMUM
<b>Unit of Measure:</b>	M3/D		
<b>Control Point Name:</b>	PLANT - PROCESS EFFLUENT		
<b>Parameter Name:</b>	FLOW		

**MISA Industrial Wastewater Discharge**

<b>Company Code:</b>	0000130104-2012	<b>Result Structure:</b>	MISA MONTHLY REPORTING
<b>Control Point ID:</b>	0700	<b>Param Reported As:</b>	AS P
<b>Sample Date:</b>		<b>Frequency:</b>	MONTHLY
<b>Regulation:</b>	MISA COMPLIANCE	<b>Sector:</b>	PETROLEUM REFINERIES
<b>Value:</b>	1.4349	<b>Component Type:</b>	MAXIMUM
<b>Unit of Measure:</b>	KG/D		
<b>Control Point Name:</b>	PLANT - PROCESS EFFLUENT		
<b>Parameter Name:</b>	PHOSPHORUS, UNFILTERED TOTAL		

**MISA Industrial Wastewater Discharge**

<b>Company Code:</b>	0000130104-2012	<b>Result Structure:</b>	MISA MONTHLY REPORTING
<b>Control Point ID:</b>	0700	<b>Param Reported As:</b>	AS H2S
<b>Sample Date:</b>		<b>Frequency:</b>	MONTHLY
<b>Regulation:</b>	MISA COMPLIANCE	<b>Sector:</b>	PETROLEUM REFINERIES
<b>Value:</b>	0.071974	<b>Component Type:</b>	MAXIMUM
<b>Unit of Measure:</b>	KG/D		
<b>Control Point Name:</b>	PLANT - PROCESS EFFLUENT		
<b>Parameter Name:</b>	SULPHIDE, UNFILTERED REACTIVE		

**MISA Industrial Wastewater Discharge**

<b>Company Code:</b>	0000130104-2012	<b>Result Structure:</b>	MISA MONTHLY REPORTING
<b>Control Point ID:</b>	0800	<b>Param Reported As:</b>	AS H2S
<b>Sample Date:</b>		<b>Frequency:</b>	MONTHLY
<b>Regulation:</b>	MISA COMPLIANCE	<b>Sector:</b>	PETROLEUM REFINERIES
<b>Value:</b>	0.4973	<b>Component Type:</b>	MAXIMUM
<b>Unit of Measure:</b>	KG/D		
<b>Control Point Name:</b>	PLANT - O.T.C.W.		
<b>Parameter Name:</b>	SULPHIDE, UNFILTERED REACTIVE		

**MISA Industrial Wastewater Discharge**

**Company Code:** 0000130104-2012  
**Control Point ID:** 0800  
**Sample Date:**  
**Regulation:** MISA COMPLIANCE  
**Value:** 79438.6  
**Unit of Measure:** M3/D  
**Control Point Name:** PLANT - O.T.C.W.  
**Parameter Name:** FLOW

**Result Structure:** MISA MONTHLY REPORTING  
**Param Reported As:** NOT APPL  
**Frequency:** MONTHLY  
**Sector:** PETROLEUM REFINERIES  
**Component Type:** AVERAGE

**MISA Industrial Wastewater Discharge**

**Company Code:** 0000130104-2012  
**Control Point ID:** 0800  
**Sample Date:**  
**Regulation:** MISA COMPLIANCE  
**Value:** 68021.2  
**Unit of Measure:** M3/D  
**Control Point Name:** PLANT - O.T.C.W.  
**Parameter Name:** FLOW

**Result Structure:** MISA MONTHLY REPORTING  
**Param Reported As:** NOT APPL  
**Frequency:** MONTHLY  
**Sector:** PETROLEUM REFINERIES  
**Component Type:** MAXIMUM

**MISA Industrial Wastewater Discharge**

**Company Code:** 0000130104-2012  
**Control Point ID:** 0700  
**Sample Date:**  
**Regulation:** MISA COMPLIANCE  
**Value:** 14.074  
**Unit of Measure:** KG/D  
**Control Point Name:** PLANT - PROCESS EFFLUENT  
**Parameter Name:** CARBON, DISSOLVED ORGANIC

**Result Structure:** MISA MONTHLY REPORTING  
**Param Reported As:** AS C  
**Frequency:** MONTHLY  
**Sector:** PETROLEUM REFINERIES  
**Component Type:** MINIMUM

**MISA Industrial Wastewater Discharge**

**Company Code:** 0000130104-2012  
**Control Point ID:** 0700  
**Sample Date:**  
**Regulation:** MISA COMPLIANCE  
**Value:** 29.793  
**Unit of Measure:** KG/D  
**Control Point Name:** PLANT - PROCESS EFFLUENT  
**Parameter Name:** CARBON, DISSOLVED ORGANIC

**Result Structure:** MISA MONTHLY REPORTING  
**Param Reported As:** AS C  
**Frequency:** MONTHLY  
**Sector:** PETROLEUM REFINERIES  
**Component Type:** AVERAGE

**MISA Industrial Wastewater Discharge**

**Company Code:** 0000130104-2012  
**Control Point ID:** 0700  
**Sample Date:**  
**Regulation:** MISA COMPLIANCE  
**Value:** 667  
**Unit of Measure:** M3/D  
**Control Point Name:** PLANT - PROCESS EFFLUENT  
**Parameter Name:** FLOW

**Result Structure:** MISA MONTHLY REPORTING  
**Param Reported As:** NOT APPL  
**Frequency:** MONTHLY  
**Sector:** PETROLEUM REFINERIES  
**Component Type:** MINIMUM

**MISA Industrial Wastewater Discharge**

**Company Code:** 0000130104-2012  
**Control Point ID:** 0700  
**Sample Date:**  
**Regulation:** MISA COMPLIANCE

**Result Structure:** MISA MONTHLY REPORTING  
**Param Reported As:** NOT APPL  
**Frequency:** MONTHLY  
**Sector:** PETROLEUM REFINERIES

**Value:** 10282  
**Unit of Measure:** M3/D  
**Control Point Name:** PLANT - PROCESS EFFLUENT  
**Parameter Name:** FLOW

**Component Type:** MAXIMUM

**MISA Industrial Wastewater Discharge**

**Company Code:** 0000130104-2012  
**Control Point ID:** 0700  
**Sample Date:**  
**Regulation:** MISA COMPLIANCE  
**Value:** 11.147  
**Unit of Measure:** KG/D  
**Control Point Name:** PLANT - PROCESS EFFLUENT  
**Parameter Name:** RESIDUE, PARTICULATE

**Result Structure:** MISA MONTHLY REPORTING  
**Param Reported As:** NOT APPL  
**Frequency:** MONTHLY  
**Sector:** PETROLEUM REFINERIES  
**Component Type:** AVERAGE

**MISA Industrial Wastewater Discharge**

**Company Code:** 0000130104-2012  
**Control Point ID:** 0700  
**Sample Date:**  
**Regulation:** MISA COMPLIANCE  
**Value:** 0.667  
**Unit of Measure:** KG/D  
**Control Point Name:** PLANT - PROCESS EFFLUENT  
**Parameter Name:** RESIDUE,PART LOSS ON IGNIT.

**Result Structure:** MISA MONTHLY REPORTING  
**Param Reported As:** NOT APPL  
**Frequency:** MONTHLY  
**Sector:** PETROLEUM REFINERIES  
**Component Type:** MINIMUM

**MISA Industrial Wastewater Discharge**

**Company Code:** 0000130104-2012  
**Control Point ID:** 0700  
**Sample Date:**  
**Regulation:** MISA COMPLIANCE  
**Value:** 0.032715  
**Unit of Measure:** KG/D  
**Control Point Name:** PLANT - PROCESS EFFLUENT  
**Parameter Name:** PHENOLICS, UNFILTERED REACTIVE

**Result Structure:** MISA MONTHLY REPORTING  
**Param Reported As:** PHENOL  
**Frequency:** MONTHLY  
**Sector:** PETROLEUM REFINERIES  
**Component Type:** MAXIMUM

**MISA Industrial Wastewater Discharge**

**Company Code:** 0000130104-2012  
**Control Point ID:** 0700  
**Sample Date:**  
**Regulation:** MISA COMPLIANCE  
**Value:** 0.060851  
**Unit of Measure:** KG/D  
**Control Point Name:** PLANT - PROCESS EFFLUENT  
**Parameter Name:** SULPHIDE, UNFILTERED REACTIVE

**Result Structure:** MISA MONTHLY REPORTING  
**Param Reported As:** AS H2S  
**Frequency:** MONTHLY  
**Sector:** PETROLEUM REFINERIES  
**Component Type:** MAXIMUM

**MISA Industrial Wastewater Discharge**

**Company Code:** 0000130104-2012  
**Control Point ID:** 0700  
**Sample Date:**  
**Regulation:** MISA COMPLIANCE  
**Value:** 4.922  
**Unit of Measure:** KG/D  
**Control Point Name:** PLANT - PROCESS EFFLUENT  
**Parameter Name:** RESIDUE, PARTICULATE

**Result Structure:** MISA MONTHLY REPORTING  
**Param Reported As:** NOT APPL  
**Frequency:** MONTHLY  
**Sector:** PETROLEUM REFINERIES  
**Component Type:** MINIMUM

**MISA Industrial Wastewater Discharge**

<b>Company Code:</b>	0000130104-2012	<b>Result Structure:</b>	MISA MONTHLY REPORTING
<b>Control Point ID:</b>	0800	<b>Param Reported As:</b>	PHENOL
<b>Sample Date:</b>		<b>Frequency:</b>	MONTHLY
<b>Regulation:</b>	MISA COMPLIANCE	<b>Sector:</b>	PETROLEUM REFINERIES
<b>Value:</b>	0.068213	<b>Component Type:</b>	MAXIMUM
<b>Unit of Measure:</b>	KG/D		
<b>Control Point Name:</b>	PLANT - O.T.C.W.		
<b>Parameter Name:</b>	PHENOLICS, UNFILTERED REACTIVE		

**MISA Industrial Wastewater Discharge**

<b>Company Code:</b>	0000130104-2012	<b>Result Structure:</b>	MISA MONTHLY REPORTING
<b>Control Point ID:</b>	0800	<b>Param Reported As:</b>	PHENOL
<b>Sample Date:</b>		<b>Frequency:</b>	MONTHLY
<b>Regulation:</b>	MISA COMPLIANCE	<b>Sector:</b>	PETROLEUM REFINERIES
<b>Value:</b>	0.056377	<b>Component Type:</b>	MINIMUM
<b>Unit of Measure:</b>	KG/D		
<b>Control Point Name:</b>	PLANT - O.T.C.W.		
<b>Parameter Name:</b>	PHENOLICS, UNFILTERED REACTIVE		

**MISA Industrial Wastewater Discharge**

<b>Company Code:</b>	0000130104-2012	<b>Result Structure:</b>	MISA MONTHLY REPORTING
<b>Control Point ID:</b>	0800	<b>Param Reported As:</b>	AS H2S
<b>Sample Date:</b>		<b>Frequency:</b>	MONTHLY
<b>Regulation:</b>	MISA COMPLIANCE	<b>Sector:</b>	PETROLEUM REFINERIES
<b>Value:</b>	0.39464	<b>Component Type:</b>	MINIMUM
<b>Unit of Measure:</b>	KG/D		
<b>Control Point Name:</b>	PLANT - O.T.C.W.		
<b>Parameter Name:</b>	SULPHIDE, UNFILTERED REACTIVE		

**MISA Industrial Wastewater Discharge**

<b>Company Code:</b>	0000130104-2012	<b>Result Structure:</b>	MISA MONTHLY REPORTING
<b>Control Point ID:</b>	0800	<b>Param Reported As:</b>	AS H2S
<b>Sample Date:</b>		<b>Frequency:</b>	MONTHLY
<b>Regulation:</b>	MISA COMPLIANCE	<b>Sector:</b>	PETROLEUM REFINERIES
<b>Value:</b>	0.44341	<b>Component Type:</b>	AVERAGE
<b>Unit of Measure:</b>	KG/D		
<b>Control Point Name:</b>	PLANT - O.T.C.W.		
<b>Parameter Name:</b>	SULPHIDE, UNFILTERED REACTIVE		

**MISA Industrial Wastewater Discharge**

<b>Company Code:</b>	0000130104-2012	<b>Result Structure:</b>	MISA MONTHLY REPORTING
<b>Control Point ID:</b>	0700	<b>Param Reported As:</b>	AS P
<b>Sample Date:</b>		<b>Frequency:</b>	MONTHLY
<b>Regulation:</b>	MISA COMPLIANCE	<b>Sector:</b>	PETROLEUM REFINERIES
<b>Value:</b>	1.565	<b>Component Type:</b>	MINIMUM
<b>Unit of Measure:</b>	KG/D		
<b>Control Point Name:</b>	PLANT - PROCESS EFFLUENT		
<b>Parameter Name:</b>	PHOSPHORUS, UNFILTERED TOTAL		

**MISA Industrial Wastewater Discharge**

<b>Company Code:</b>	0000130104-2012	<b>Result Structure:</b>	MISA MONTHLY REPORTING
----------------------	-----------------	--------------------------	------------------------

**Control Point ID:** 0800  
**Sample Date:**  
**Regulation:** MISA COMPLIANCE  
**Value:** 0.067308  
**Unit of Measure:** KG/D  
**Control Point Name:** PLANT - O.T.C.W.  
**Parameter Name:** PHENOLICS, UNFILTERED REACTIVE

**Param Reported As:** PHENOL  
**Frequency:** MONTHLY  
**Sector:** PETROLEUM REFINERIES  
**Component Type:** MINIMUM

**MISA Industrial Wastewater Discharge**

**Company Code:** 0000130104-2012  
**Control Point ID:** 0700  
**Sample Date:**  
**Regulation:** MISA COMPLIANCE  
**Value:** 6.2533  
**Unit of Measure:** KG/D  
**Control Point Name:** PLANT - PROCESS EFFLUENT  
**Parameter Name:** SOLVENT EXTRACTABLES

**Result Structure:** MISA MONTHLY REPORTING  
**Param Reported As:** NOT APPL  
**Frequency:** MONTHLY  
**Sector:** PETROLEUM REFINERIES  
**Component Type:** AVERAGE

**MISA Industrial Wastewater Discharge**

**Company Code:** 0000130104-2012  
**Control Point ID:** 0700  
**Sample Date:**  
**Regulation:** MISA COMPLIANCE  
**Value:** 0.057039  
**Unit of Measure:** KG/D  
**Control Point Name:** PLANT - PROCESS EFFLUENT  
**Parameter Name:** SULPHIDE, UNFILTERED REACTIVE

**Result Structure:** MISA MONTHLY REPORTING  
**Param Reported As:** AS H2S  
**Frequency:** MONTHLY  
**Sector:** PETROLEUM REFINERIES  
**Component Type:** AVERAGE

**MISA Industrial Wastewater Discharge**

**Company Code:** 0000130104-2012  
**Control Point ID:** 0700  
**Sample Date:**  
**Regulation:** MISA COMPLIANCE  
**Value:** 0.0082766  
**Unit of Measure:** KG/D  
**Control Point Name:** PLANT - PROCESS EFFLUENT  
**Parameter Name:** PHENOLICS, UNFILTERED REACTIVE

**Result Structure:** MISA MONTHLY REPORTING  
**Param Reported As:** PHENOL  
**Frequency:** MONTHLY  
**Sector:** PETROLEUM REFINERIES  
**Component Type:** AVERAGE

**MISA Industrial Wastewater Discharge**

**Company Code:** 0000130104-2012  
**Control Point ID:** 0700  
**Sample Date:**  
**Regulation:** MISA COMPLIANCE  
**Value:** 28  
**Unit of Measure:**  
**Control Point Name:** PLANT - PROCESS EFFLUENT  
**Parameter Name:** RESIDUE,PART LOSS ON IGNIT.

**Result Structure:** MISA MONTHLY REPORTING  
**Param Reported As:** NOT APPL  
**Frequency:** MONTHLY  
**Sector:** PETROLEUM REFINERIES  
**Component Type:** NUM. IN AVERAGE

**MISA Industrial Wastewater Discharge**

**Company Code:** 0000130104-2012  
**Control Point ID:** 0800  
**Sample Date:**  
**Regulation:** MISA COMPLIANCE  
**Value:** 0.48489  
**Unit of Measure:** KG/D

**Result Structure:** MISA MONTHLY REPORTING  
**Param Reported As:** AS H2S  
**Frequency:** MONTHLY  
**Sector:** PETROLEUM REFINERIES  
**Component Type:** MAXIMUM



**Control Point Name:** PLANT - O.T.C.W.  
**Parameter Name:** SULPHIDE, UNFILTERED REACTIVE

**MISA Industrial Wastewater Discharge**

<b>Company Code:</b>	0000130104-2012	<b>Result Structure:</b>	MISA MONTHLY REPORTING
<b>Control Point ID:</b>	0800	<b>Param Reported As:</b>	AS H2S
<b>Sample Date:</b>		<b>Frequency:</b>	MONTHLY
<b>Regulation:</b>	MISA COMPLIANCE	<b>Sector:</b>	PETROLEUM REFINERIES
<b>Value:</b>	0.47116	<b>Component Type:</b>	MINIMUM
<b>Unit of Measure:</b>	KG/D		
<b>Control Point Name:</b>	PLANT - O.T.C.W.		
<b>Parameter Name:</b>	SULPHIDE, UNFILTERED REACTIVE		

**MISA Industrial Wastewater Discharge**

<b>Company Code:</b>	0000130104-2012	<b>Result Structure:</b>	MISA MONTHLY REPORTING
<b>Control Point ID:</b>	0800	<b>Param Reported As:</b>	AS H2S
<b>Sample Date:</b>		<b>Frequency:</b>	MONTHLY
<b>Regulation:</b>	MISA COMPLIANCE	<b>Sector:</b>	PETROLEUM REFINERIES
<b>Value:</b>	0.47752	<b>Component Type:</b>	AVERAGE
<b>Unit of Measure:</b>	KG/D		
<b>Control Point Name:</b>	PLANT - O.T.C.W.		
<b>Parameter Name:</b>	SULPHIDE, UNFILTERED REACTIVE		

**MISA Industrial Wastewater Discharge**

<b>Company Code:</b>	0000130104-2012	<b>Result Structure:</b>	MISA MONTHLY REPORTING
<b>Control Point ID:</b>	0700	<b>Param Reported As:</b>	NOT APPL
<b>Sample Date:</b>		<b>Frequency:</b>	MONTHLY
<b>Regulation:</b>	MISA COMPLIANCE	<b>Sector:</b>	PETROLEUM REFINERIES
<b>Value:</b>	5531	<b>Component Type:</b>	MINIMUM
<b>Unit of Measure:</b>	M3/D		
<b>Control Point Name:</b>	PLANT - PROCESS EFFLUENT FLOW		
<b>Parameter Name:</b>			

**MISA Industrial Wastewater Discharge**

<b>Company Code:</b>	0000130104-2012	<b>Result Structure:</b>	MISA MONTHLY REPORTING
<b>Control Point ID:</b>	0800	<b>Param Reported As:</b>	NOT APPL
<b>Sample Date:</b>		<b>Frequency:</b>	MONTHLY
<b>Regulation:</b>	MISA COMPLIANCE	<b>Sector:</b>	PETROLEUM REFINERIES
<b>Value:</b>	0.013214	<b>Component Type:</b>	MINIMUM
<b>Unit of Measure:</b>	KG/D		
<b>Control Point Name:</b>	PLANT - O.T.C.W.		
<b>Parameter Name:</b>	TOLUENE C7H8		

**MISA Industrial Wastewater Discharge**

<b>Company Code:</b>	0000130104-2012	<b>Result Structure:</b>	MISA MONTHLY REPORTING
<b>Control Point ID:</b>	0700	<b>Param Reported As:</b>	AS C
<b>Sample Date:</b>		<b>Frequency:</b>	MONTHLY
<b>Regulation:</b>	MISA COMPLIANCE	<b>Sector:</b>	PETROLEUM REFINERIES
<b>Value:</b>	18.641	<b>Component Type:</b>	MAXIMUM
<b>Unit of Measure:</b>	KG/D		
<b>Control Point Name:</b>	PLANT - PROCESS EFFLUENT		
<b>Parameter Name:</b>	CARBON, DISSOLVED ORGANIC		

**MISA Industrial Wastewater**

**Discharge**

**Company Code:** 0000130104-2012  
**Control Point ID:** 0800  
**Sample Date:**  
**Regulation:** MISA COMPLIANCE  
**Value:** 0.013961  
**Unit of Measure:** KG/D  
**Control Point Name:** PLANT - O.T.C.W.  
**Parameter Name:** BENZENE C6H6

**Result Structure:** MISA MONTHLY REPORTING  
**Param Reported As:** NOT APPL  
**Frequency:** MONTHLY  
**Sector:** PETROLEUM REFINERIES  
**Component Type:** MAXIMUM

**MISA Industrial Wastewater Discharge**

**Company Code:** 0000130104-2012  
**Control Point ID:** 0700  
**Sample Date:**  
**Regulation:** MISA COMPLIANCE  
**Value:** 20.998  
**Unit of Measure:** KG/D  
**Control Point Name:** PLANT - PROCESS EFFLUENT  
**Parameter Name:** CARBON, DISSOLVED ORGANIC

**Result Structure:** MISA MONTHLY REPORTING  
**Param Reported As:** AS C  
**Frequency:** MONTHLY  
**Sector:** PETROLEUM REFINERIES  
**Component Type:** AVERAGE

**MISA Industrial Wastewater Discharge**

**Company Code:** 0000130104-2012  
**Control Point ID:** 0700  
**Sample Date:**  
**Regulation:** MISA COMPLIANCE  
**Value:** 7.125  
**Unit of Measure:** KG/D  
**Control Point Name:** PLANT - PROCESS EFFLUENT  
**Parameter Name:** RESIDUE, PARTICULATE

**Result Structure:** MISA MONTHLY REPORTING  
**Param Reported As:** NOT APPL  
**Frequency:** MONTHLY  
**Sector:** PETROLEUM REFINERIES  
**Component Type:** MINIMUM

**MISA Industrial Wastewater Discharge**

**Company Code:** 0000130104-2012  
**Control Point ID:** 0700  
**Sample Date:**  
**Regulation:** MISA COMPLIANCE  
**Value:** 6.9651  
**Unit of Measure:** KG/D  
**Control Point Name:** PLANT - PROCESS EFFLUENT  
**Parameter Name:** SOLVENT EXTRACTABLES

**Result Structure:** MISA MONTHLY REPORTING  
**Param Reported As:** NOT APPL  
**Frequency:** MONTHLY  
**Sector:** PETROLEUM REFINERIES  
**Component Type:** AVERAGE

**MISA Industrial Wastewater Discharge**

**Company Code:** 0000130104-2012  
**Control Point ID:** 0700  
**Sample Date:**  
**Regulation:** MISA COMPLIANCE  
**Value:** 1.0394  
**Unit of Measure:** KG/D  
**Control Point Name:** PLANT - PROCESS EFFLUENT  
**Parameter Name:** PHOSPHORUS, UNFILTERED TOTAL

**Result Structure:** MISA MONTHLY REPORTING  
**Param Reported As:** AS P  
**Frequency:** MONTHLY  
**Sector:** PETROLEUM REFINERIES  
**Component Type:** AVERAGE

**MISA Industrial Wastewater Discharge**

**Company Code:** 0000130104-2012  
**Control Point ID:** 0800  
**Sample Date:**

**Result Structure:** MISA MONTHLY REPORTING  
**Param Reported As:** NOT APPL  
**Frequency:** MONTHLY

**Regulation:** MISA COMPLIANCE  
**Value:** 71241.3  
**Unit of Measure:** M3/D  
**Control Point Name:** PLANT - O.T.C.W.  
**Parameter Name:** FLOW

**Sector:** PETROLEUM REFINERIES  
**Component Type:** MINIMUM

**MISA Industrial Wastewater Discharge**

**Company Code:** 0000130104-2012  
**Control Point ID:** 0800  
**Sample Date:**  
**Regulation:** MISA COMPLIANCE  
**Value:** 0.038396  
**Unit of Measure:** KG/D  
**Control Point Name:** PLANT - O.T.C.W.  
**Parameter Name:** PHENOLICS, UNFILTERED REACTIVE

**Result Structure:** MISA MONTHLY REPORTING  
**Param Reported As:** PHENOL  
**Frequency:** MONTHLY  
**Sector:** PETROLEUM REFINERIES  
**Component Type:** MAXIMUM

**MISA Industrial Wastewater Discharge**

**Company Code:** 0000130104-2012  
**Control Point ID:** 0800  
**Sample Date:**  
**Regulation:** MISA COMPLIANCE  
**Value:** 0.0086674  
**Unit of Measure:** KG/D  
**Control Point Name:** PLANT - O.T.C.W.  
**Parameter Name:** PHENOLICS, UNFILTERED REACTIVE

**Result Structure:** MISA MONTHLY REPORTING  
**Param Reported As:** PHENOL  
**Frequency:** MONTHLY  
**Sector:** PETROLEUM REFINERIES  
**Component Type:** MINIMUM

**MISA Industrial Wastewater Discharge**

**Company Code:** 0000130104-2012  
**Control Point ID:** 0800  
**Sample Date:**  
**Regulation:** MISA COMPLIANCE  
**Value:** 0.0076792  
**Unit of Measure:** KG/D  
**Control Point Name:** PLANT - O.T.C.W.  
**Parameter Name:** TOLUENE C7H8

**Result Structure:** MISA MONTHLY REPORTING  
**Param Reported As:** NOT APPL  
**Frequency:** MONTHLY  
**Sector:** PETROLEUM REFINERIES  
**Component Type:** MAXIMUM

**MISA Industrial Wastewater Discharge**

**Company Code:** 0000130104-2012  
**Control Point ID:** 0800  
**Sample Date:**  
**Regulation:** MISA COMPLIANCE  
**Value:** 0.0017335  
**Unit of Measure:** KG/D  
**Control Point Name:** PLANT - O.T.C.W.  
**Parameter Name:** TOLUENE C7H8

**Result Structure:** MISA MONTHLY REPORTING  
**Param Reported As:** NOT APPL  
**Frequency:** MONTHLY  
**Sector:** PETROLEUM REFINERIES  
**Component Type:** MINIMUM

**MISA Industrial Wastewater Discharge**

**Company Code:** 0000130104-2012  
**Control Point ID:** 0700  
**Sample Date:**  
**Regulation:** MISA COMPLIANCE  
**Value:** 5324  
**Unit of Measure:** M3/D  
**Control Point Name:** PLANT - PROCESS EFFLUENT  
**Parameter Name:** FLOW

**Result Structure:** MISA MONTHLY REPORTING  
**Param Reported As:** NOT APPL  
**Frequency:** MONTHLY  
**Sector:** PETROLEUM REFINERIES  
**Component Type:** MINIMUM

**MISA Industrial Wastewater Discharge**

<b>Company Code:</b>	0000130104-2012	<b>Result Structure:</b>	MISA MONTHLY REPORTING
<b>Control Point ID:</b>	0700	<b>Param Reported As:</b>	AS C
<b>Sample Date:</b>		<b>Frequency:</b>	MONTHLY
<b>Regulation:</b>	MISA COMPLIANCE	<b>Sector:</b>	PETROLEUM REFINERIES
<b>Value:</b>	16.597	<b>Component Type:</b>	AVERAGE
<b>Unit of Measure:</b>	KG/D		
<b>Control Point Name:</b>	PLANT - PROCESS EFFLUENT		
<b>Parameter Name:</b>	CARBON, DISSOLVED ORGANIC		

**MISA Industrial Wastewater Discharge**

<b>Company Code:</b>	0000130104-2012	<b>Result Structure:</b>	MISA MONTHLY REPORTING
<b>Control Point ID:</b>	0700	<b>Param Reported As:</b>	NOT APPL
<b>Sample Date:</b>		<b>Frequency:</b>	MONTHLY
<b>Regulation:</b>	MISA COMPLIANCE	<b>Sector:</b>	PETROLEUM REFINERIES
<b>Value:</b>	4.442	<b>Component Type:</b>	MINIMUM
<b>Unit of Measure:</b>	KG/D		
<b>Control Point Name:</b>	PLANT - PROCESS EFFLUENT		
<b>Parameter Name:</b>	RESIDUE,PART LOSS ON IGNIT.		

**MISA Industrial Wastewater Discharge**

<b>Company Code:</b>	0000130104-2012	<b>Result Structure:</b>	MISA MONTHLY REPORTING
<b>Control Point ID:</b>	0800	<b>Param Reported As:</b>	PHENOL
<b>Sample Date:</b>		<b>Frequency:</b>	MONTHLY
<b>Regulation:</b>	MISA COMPLIANCE	<b>Sector:</b>	PETROLEUM REFINERIES
<b>Value:</b>	0.079439	<b>Component Type:</b>	AVERAGE
<b>Unit of Measure:</b>	KG/D		
<b>Control Point Name:</b>	PLANT - O.T.C.W.		
<b>Parameter Name:</b>	PHENOLICS, UNFILTERED REACTIVE		

**MISA Industrial Wastewater Discharge**

<b>Company Code:</b>	0000130104-2012	<b>Result Structure:</b>	MISA MONTHLY REPORTING
<b>Control Point ID:</b>	0800	<b>Param Reported As:</b>	PHENOL
<b>Sample Date:</b>		<b>Frequency:</b>	MONTHLY
<b>Regulation:</b>	MISA COMPLIANCE	<b>Sector:</b>	PETROLEUM REFINERIES
<b>Value:</b>	0.075435	<b>Component Type:</b>	MINIMUM
<b>Unit of Measure:</b>	KG/D		
<b>Control Point Name:</b>	PLANT - O.T.C.W.		
<b>Parameter Name:</b>	PHENOLICS, UNFILTERED REACTIVE		

**MISA Industrial Wastewater Discharge**

<b>Company Code:</b>	0000130104-2012	<b>Result Structure:</b>	MISA MONTHLY REPORTING
<b>Control Point ID:</b>	0800	<b>Param Reported As:</b>	AS H2S
<b>Sample Date:</b>		<b>Frequency:</b>	MONTHLY
<b>Regulation:</b>	MISA COMPLIANCE	<b>Sector:</b>	PETROLEUM REFINERIES
<b>Value:</b>	0.46514	<b>Component Type:</b>	AVERAGE
<b>Unit of Measure:</b>	KG/D		
<b>Control Point Name:</b>	PLANT - O.T.C.W.		
<b>Parameter Name:</b>	SULPHIDE, UNFILTERED REACTIVE		

**MISA Industrial Wastewater Discharge**

**Company Code:** 0000130104-2012  
**Control Point ID:** 0800  
**Sample Date:**  
**Regulation:** MISA COMPLIANCE  
**Value:** 0.01292  
**Unit of Measure:** KG/D  
**Control Point Name:** PLANT - O.T.C.W.  
**Parameter Name:** TOLUENE C7H8

**Result Structure:** MISA MONTHLY REPORTING  
**Param Reported As:** NOT APPL  
**Frequency:** MONTHLY  
**Sector:** PETROLEUM REFINERIES  
**Component Type:** MINIMUM

**MISA Industrial Wastewater**  
**Discharge**

**Company Code:** 0000130104-2012  
**Control Point ID:** 0800  
**Sample Date:**  
**Regulation:** MISA COMPLIANCE  
**Value:** 0.012209  
**Unit of Measure:** KG/D  
**Control Point Name:** PLANT - O.T.C.W.  
**Parameter Name:** TOLUENE C7H8

**Result Structure:** MISA MONTHLY REPORTING  
**Param Reported As:** NOT APPL  
**Frequency:** MONTHLY  
**Sector:** PETROLEUM REFINERIES  
**Component Type:** MINIMUM

**MISA Industrial Wastewater**  
**Discharge**

**Company Code:** 0000130104-2012  
**Control Point ID:** 0700  
**Sample Date:**  
**Regulation:** MISA COMPLIANCE  
**Value:** 12.694  
**Unit of Measure:** KG/D  
**Control Point Name:** PLANT - PROCESS EFFLUENT  
**Parameter Name:** RESIDUE, PARTICULATE

**Result Structure:** MISA MONTHLY REPORTING  
**Param Reported As:** NOT APPL  
**Frequency:** MONTHLY  
**Sector:** PETROLEUM REFINERIES  
**Component Type:** MAXIMUM

**MISA Industrial Wastewater**  
**Discharge**

**Company Code:** 0000130104-2012  
**Control Point ID:** 0700  
**Sample Date:**  
**Regulation:** MISA COMPLIANCE  
**Value:** 8549  
**Unit of Measure:** M3/D  
**Control Point Name:** PLANT - PROCESS EFFLUENT  
**Parameter Name:** FLOW

**Result Structure:** MISA MONTHLY REPORTING  
**Param Reported As:** NOT APPL  
**Frequency:** MONTHLY  
**Sector:** PETROLEUM REFINERIES  
**Component Type:** MAXIMUM

**MISA Industrial Wastewater**  
**Discharge**

**Company Code:** 0000130104-2012  
**Control Point ID:** 0700  
**Sample Date:**  
**Regulation:** MISA COMPLIANCE  
**Value:** 6.5208  
**Unit of Measure:** KG/D  
**Control Point Name:** PLANT - PROCESS EFFLUENT  
**Parameter Name:** SOLVENT EXTRACTABLES

**Result Structure:** MISA MONTHLY REPORTING  
**Param Reported As:** NOT APPL  
**Frequency:** MONTHLY  
**Sector:** PETROLEUM REFINERIES  
**Component Type:** MAXIMUM

**MISA Industrial Wastewater**  
**Discharge**

**Company Code:** 0000130104-2012  
**Control Point ID:** 0700  
**Sample Date:**  
**Regulation:** MISA COMPLIANCE  
**Value:** 2.8562

**Result Structure:** MISA MONTHLY REPORTING  
**Param Reported As:** NOT APPL  
**Frequency:** MONTHLY  
**Sector:** PETROLEUM REFINERIES  
**Component Type:** MINIMUM

**Unit of Measure:** KG/D  
**Control Point Name:** PLANT - PROCESS EFFLUENT  
**Parameter Name:** SOLVENT EXTRACTABLES

**MISA Industrial Wastewater**  
**Discharge**

**Company Code:** 0000130104-2012  
**Control Point ID:** 0700  
**Sample Date:**  
**Regulation:** MISA COMPLIANCE  
**Value:** 5.9435  
**Unit of Measure:** KG/D  
**Control Point Name:** PLANT - PROCESS EFFLUENT  
**Parameter Name:** SOLVENT EXTRACTABLES

**Result Structure:** MISA MONTHLY REPORTING  
**Param Reported As:** NOT APPL  
**Frequency:** MONTHLY  
**Sector:** PETROLEUM REFINERIES  
**Component Type:** MAXIMUM

**MISA Industrial Wastewater**  
**Discharge**

**Company Code:** 0000130104-2012  
**Control Point ID:** 0700  
**Sample Date:**  
**Regulation:** MISA COMPLIANCE  
**Value:** 0.048377  
**Unit of Measure:** KG/D  
**Control Point Name:** PLANT - PROCESS EFFLUENT  
**Parameter Name:** SULPHIDE, UNFILTERED REACTIVE

**Result Structure:** MISA MONTHLY REPORTING  
**Param Reported As:** AS H2S  
**Frequency:** MONTHLY  
**Sector:** PETROLEUM REFINERIES  
**Component Type:** MINIMUM

**MISA Industrial Wastewater**  
**Discharge**

**Company Code:** 0000130104-2012  
**Control Point ID:** 0800  
**Sample Date:**  
**Regulation:** MISA COMPLIANCE  
**Value:** 0.48865  
**Unit of Measure:** KG/D  
**Control Point Name:** PLANT - O.T.C.W.  
**Parameter Name:** SULPHIDE, UNFILTERED REACTIVE

**Result Structure:** MISA MONTHLY REPORTING  
**Param Reported As:** AS H2S  
**Frequency:** MONTHLY  
**Sector:** PETROLEUM REFINERIES  
**Component Type:** MAXIMUM

**MISA Industrial Wastewater**  
**Discharge**

**Company Code:** 0000130104-2012  
**Control Point ID:** 0700  
**Sample Date:**  
**Regulation:** MISA COMPLIANCE  
**Value:** 4  
**Unit of Measure:**  
**Control Point Name:** PLANT - PROCESS EFFLUENT  
**Parameter Name:** SULPHIDE, UNFILTERED REACTIVE

**Result Structure:** MISA MONTHLY REPORTING  
**Param Reported As:** AS H2S  
**Frequency:** MONTHLY  
**Sector:** PETROLEUM REFINERIES  
**Component Type:** NUM. IN AVERAGE

**MISA Industrial Wastewater**  
**Discharge**

**Company Code:** 0000130104-2012  
**Control Point ID:** 0800  
**Sample Date:**  
**Regulation:** MISA COMPLIANCE  
**Value:** 4  
**Unit of Measure:**  
**Control Point Name:** PLANT - O.T.C.W.  
**Parameter Name:** SULPHIDE, UNFILTERED REACTIVE

**Result Structure:** MISA MONTHLY REPORTING  
**Param Reported As:** AS H2S  
**Frequency:** MONTHLY  
**Sector:** PETROLEUM REFINERIES  
**Component Type:** NUM. IN AVERAGE

**MISA Industrial Wastewater Discharge**

<b>Company Code:</b>	0000130104-2012	<b>Result Structure:</b>	MISA MONTHLY REPORTING
<b>Control Point ID:</b>	0700	<b>Param Reported As:</b>	PHENOL
<b>Sample Date:</b>		<b>Frequency:</b>	MONTHLY
<b>Regulation:</b>	MISA COMPLIANCE	<b>Sector:</b>	PETROLEUM REFINERIES
<b>Value:</b>	0.005856	<b>Component Type:</b>	MINIMUM
<b>Unit of Measure:</b>	KG/D		
<b>Control Point Name:</b>	PLANT - PROCESS EFFLUENT		
<b>Parameter Name:</b>	PHENOLICS, UNFILTERED REACTIVE		

**MISA Industrial Wastewater Discharge**

<b>Company Code:</b>	0000130104-2012	<b>Result Structure:</b>	MISA MONTHLY REPORTING
<b>Control Point ID:</b>	0800	<b>Param Reported As:</b>	NOT APPL
<b>Sample Date:</b>		<b>Frequency:</b>	MONTHLY
<b>Regulation:</b>	MISA COMPLIANCE	<b>Sector:</b>	PETROLEUM REFINERIES
<b>Value:</b>	0.012854	<b>Component Type:</b>	AVERAGE
<b>Unit of Measure:</b>	KG/D		
<b>Control Point Name:</b>	PLANT - O.T.C.W.		
<b>Parameter Name:</b>	BENZENE C6H6		

**MISA Industrial Wastewater Discharge**

<b>Company Code:</b>	0000130104-2012	<b>Result Structure:</b>	MISA MONTHLY REPORTING
<b>Control Point ID:</b>	0700	<b>Param Reported As:</b>	NOT APPL
<b>Sample Date:</b>		<b>Frequency:</b>	MONTHLY
<b>Regulation:</b>	MISA COMPLIANCE	<b>Sector:</b>	PETROLEUM REFINERIES
<b>Value:</b>	10.72	<b>Component Type:</b>	MAXIMUM
<b>Unit of Measure:</b>	KG/D		
<b>Control Point Name:</b>	PLANT - PROCESS EFFLUENT		
<b>Parameter Name:</b>	RESIDUE,PART LOSS ON IGNIT.		

**MISA Industrial Wastewater Discharge**

<b>Company Code:</b>	0000130104-2012	<b>Result Structure:</b>	MISA MONTHLY REPORTING
<b>Control Point ID:</b>	0800	<b>Param Reported As:</b>	PHENOL
<b>Sample Date:</b>		<b>Frequency:</b>	MONTHLY
<b>Regulation:</b>	MISA COMPLIANCE	<b>Sector:</b>	PETROLEUM REFINERIES
<b>Value:</b>	0.067897	<b>Component Type:</b>	AVERAGE
<b>Unit of Measure:</b>	KG/D		
<b>Control Point Name:</b>	PLANT - O.T.C.W.		
<b>Parameter Name:</b>	PHENOLICS, UNFILTERED REACTIVE		

**MISA Industrial Wastewater Discharge**

<b>Company Code:</b>	0000130104-2012	<b>Result Structure:</b>	MISA MONTHLY REPORTING
<b>Control Point ID:</b>	0700	<b>Param Reported As:</b>	AS H2S
<b>Sample Date:</b>		<b>Frequency:</b>	MONTHLY
<b>Regulation:</b>	MISA COMPLIANCE	<b>Sector:</b>	PETROLEUM REFINERIES
<b>Value:</b>	0.040992	<b>Component Type:</b>	MINIMUM
<b>Unit of Measure:</b>	KG/D		
<b>Control Point Name:</b>	PLANT - PROCESS EFFLUENT		
<b>Parameter Name:</b>	SULPHIDE, UNFILTERED REACTIVE		

**MISA Industrial Wastewater Discharge**

<b>Company Code:</b>	0000130104-2012	<b>Result Structure:</b>	MISA MONTHLY REPORTING
<b>Control Point ID:</b>	0700	<b>Param Reported As:</b>	AS H2S

**Sample Date:**  
**Regulation:** MISA COMPLIANCE  
**Value:** 0.048286  
**Unit of Measure:** KG/D  
**Control Point Name:** PLANT - PROCESS EFFLUENT  
**Parameter Name:** SULPHIDE, UNFILTERED REACTIVE

**Frequency:** MONTHLY  
**Sector:** PETROLEUM REFINERIES  
**Component Type:** MAXIMUM

**MISA Industrial Wastewater Discharge**

**Company Code:** 0000130104-2012  
**Control Point ID:** 0700  
**Sample Date:**  
**Regulation:** MISA COMPLIANCE  
**Value:** 5856  
**Unit of Measure:** M3/D  
**Control Point Name:** PLANT - PROCESS EFFLUENT  
**Parameter Name:** FLOW

**Result Structure:** MISA MONTHLY REPORTING  
**Param Reported As:** NOT APPL  
**Frequency:** MONTHLY  
**Sector:** PETROLEUM REFINERIES  
**Component Type:** MINIMUM

**MISA Industrial Wastewater Discharge**

**Company Code:** 0000130104-2012  
**Control Point ID:** 0700  
**Sample Date:**  
**Regulation:** MISA COMPLIANCE  
**Value:** 0.10024  
**Unit of Measure:** KG/D  
**Control Point Name:** PLANT - PROCESS EFFLUENT  
**Parameter Name:** PHENOLICS, UNFILTERED REACTIVE

**Result Structure:** MISA MONTHLY REPORTING  
**Param Reported As:** PHENOL  
**Frequency:** MONTHLY  
**Sector:** PETROLEUM REFINERIES  
**Component Type:** MAXIMUM

**MISA Industrial Wastewater Discharge**

**Company Code:** 0000130104-2012  
**Control Point ID:** 0700  
**Sample Date:**  
**Regulation:** MISA COMPLIANCE  
**Value:** 0.72479  
**Unit of Measure:** KG/D  
**Control Point Name:** PLANT - PROCESS EFFLUENT  
**Parameter Name:** PHOSPHORUS, UNFILTERED TOTAL

**Result Structure:** MISA MONTHLY REPORTING  
**Param Reported As:** AS P  
**Frequency:** MONTHLY  
**Sector:** PETROLEUM REFINERIES  
**Component Type:** MINIMUM

**MISA Industrial Wastewater Discharge**

**Company Code:** 0000130104-2012  
**Control Point ID:** 0700  
**Sample Date:**  
**Regulation:** MISA COMPLIANCE  
**Value:** 9476.8  
**Unit of Measure:** M3/D  
**Control Point Name:** PLANT - PROCESS EFFLUENT  
**Parameter Name:** FLOW

**Result Structure:** MISA MONTHLY REPORTING  
**Param Reported As:** NOT APPL  
**Frequency:** MONTHLY  
**Sector:** PETROLEUM REFINERIES  
**Component Type:** AVERAGE

**MISA Industrial Wastewater Discharge**

**Company Code:** 0000130104-2012  
**Control Point ID:** 0700  
**Sample Date:**  
**Regulation:** MISA COMPLIANCE  
**Value:** 1.7506  
**Unit of Measure:** KG/D  
**Control Point Name:** PLANT - PROCESS EFFLUENT

**Result Structure:** MISA MONTHLY REPORTING  
**Param Reported As:** AS P  
**Frequency:** MONTHLY  
**Sector:** PETROLEUM REFINERIES  
**Component Type:** AVERAGE



Parameter Name: PHOSPHORUS,UNFILTERED TOTAL

**MISA Industrial Wastewater Discharge**

Company Code: 0000130104-2012  
Control Point ID: 0700  
Sample Date:  
Regulation: MISA COMPLIANCE  
Value: 13.417  
Unit of Measure: KG/D  
Control Point Name: PLANT - PROCESS EFFLUENT  
Parameter Name: RESIDUE, PARTICULATE

Result Structure: MISA MONTHLY REPORTING  
Param Reported As: NOT APPL  
Frequency: MONTHLY  
Sector: PETROLEUM REFINERIES  
Component Type: AVERAGE

**MISA Industrial Wastewater Discharge**

Company Code: 0000130104-2012  
Control Point ID: 0700  
Sample Date:  
Regulation: MISA COMPLIANCE  
Value: 9.9591  
Unit of Measure: KG/D  
Control Point Name: PLANT - PROCESS EFFLUENT  
Parameter Name: RESIDUE,PART LOSS ON IGNIT.

Result Structure: MISA MONTHLY REPORTING  
Param Reported As: NOT APPL  
Frequency: MONTHLY  
Sector: PETROLEUM REFINERIES  
Component Type: AVERAGE

**MISA Industrial Wastewater Discharge**

Company Code: 0000130104-2012  
Control Point ID: 0700  
Sample Date:  
Regulation: MISA COMPLIANCE  
Value: 9.4876  
Unit of Measure: KG/D  
Control Point Name: PLANT - PROCESS EFFLUENT  
Parameter Name: SOLVENT EXTRACTABLES

Result Structure: MISA MONTHLY REPORTING  
Param Reported As: NOT APPL  
Frequency: MONTHLY  
Sector: PETROLEUM REFINERIES  
Component Type: AVERAGE

**MISA Industrial Wastewater Discharge**

Company Code: 0000130104-2012  
Control Point ID: 0700  
Sample Date:  
Regulation: MISA COMPLIANCE  
Value: 14.335  
Unit of Measure: KG/D  
Control Point Name: PLANT - PROCESS EFFLUENT  
Parameter Name: SOLVENT EXTRACTABLES

Result Structure: MISA MONTHLY REPORTING  
Param Reported As: NOT APPL  
Frequency: MONTHLY  
Sector: PETROLEUM REFINERIES  
Component Type: MAXIMUM

**MISA Industrial Wastewater Discharge**

Company Code: 0000130104-2012  
Control Point ID: 0700  
Sample Date:  
Regulation: MISA COMPLIANCE  
Value: 2.8429  
Unit of Measure: KG/D  
Control Point Name: PLANT - PROCESS EFFLUENT  
Parameter Name: SOLVENT EXTRACTABLES

Result Structure: MISA MONTHLY REPORTING  
Param Reported As: NOT APPL  
Frequency: MONTHLY  
Sector: PETROLEUM REFINERIES  
Component Type: MINIMUM

**MISA Industrial Wastewater Discharge**

**Company Code:** 0000130104-2012  
**Control Point ID:** 0800  
**Sample Date:**  
**Regulation:** MISA COMPLIANCE  
**Value:** 68212.3  
**Unit of Measure:** M3/D  
**Control Point Name:** PLANT - O.T.C.W.  
**Parameter Name:** FLOW

**Result Structure:** MISA MONTHLY REPORTING  
**Param Reported As:** NOT APPL  
**Frequency:** MONTHLY  
**Sector:** PETROLEUM REFINERIES  
**Component Type:** MAXIMUM

**MISA Industrial Wastewater Discharge**

**Company Code:** 0000130104-2012  
**Control Point ID:** 0800  
**Sample Date:**  
**Regulation:** MISA COMPLIANCE  
**Value:** 63344.8  
**Unit of Measure:** M3/D  
**Control Point Name:** PLANT - O.T.C.W.  
**Parameter Name:** FLOW

**Result Structure:** MISA MONTHLY REPORTING  
**Param Reported As:** NOT APPL  
**Frequency:** MONTHLY  
**Sector:** PETROLEUM REFINERIES  
**Component Type:** AVERAGE

**MISA Industrial Wastewater Discharge**

**Company Code:** 0000130104-2012  
**Control Point ID:** 0800  
**Sample Date:**  
**Regulation:** MISA COMPLIANCE  
**Value:** 67308.3  
**Unit of Measure:** M3/D  
**Control Point Name:** PLANT - O.T.C.W.  
**Parameter Name:** FLOW

**Result Structure:** MISA MONTHLY REPORTING  
**Param Reported As:** NOT APPL  
**Frequency:** MONTHLY  
**Sector:** PETROLEUM REFINERIES  
**Component Type:** MINIMUM

**MISA Industrial Wastewater Discharge**

**Company Code:** 0000130104-2012  
**Control Point ID:** 0800  
**Sample Date:**  
**Regulation:** MISA COMPLIANCE  
**Value:** 0.06927  
**Unit of Measure:** KG/D  
**Control Point Name:** PLANT - O.T.C.W.  
**Parameter Name:** PHENOLICS, UNFILTERED REACTIVE

**Result Structure:** MISA MONTHLY REPORTING  
**Param Reported As:** PHENOL  
**Frequency:** MONTHLY  
**Sector:** PETROLEUM REFINERIES  
**Component Type:** MAXIMUM

**MISA Industrial Wastewater Discharge**

**Company Code:** 0000130104-2012  
**Control Point ID:** 0800  
**Sample Date:**  
**Regulation:** MISA COMPLIANCE  
**Value:** 0.068217  
**Unit of Measure:** KG/D  
**Control Point Name:** PLANT - O.T.C.W.  
**Parameter Name:** PHENOLICS, UNFILTERED REACTIVE

**Result Structure:** MISA MONTHLY REPORTING  
**Param Reported As:** PHENOL  
**Frequency:** MONTHLY  
**Sector:** PETROLEUM REFINERIES  
**Component Type:** AVERAGE

**MISA Industrial Wastewater Discharge**

**Company Code:** 0000130104-2012  
**Control Point ID:** 0700  
**Sample Date:**  
**Regulation:** MISA COMPLIANCE

**Result Structure:** MISA MONTHLY REPORTING  
**Param Reported As:** NOT APPL  
**Frequency:** MONTHLY  
**Sector:** PETROLEUM REFINERIES

**Value:** 50.022 **Component Type:** MAXIMUM  
**Unit of Measure:** KG/D  
**Control Point Name:** PLANT - PROCESS EFFLUENT  
**Parameter Name:** RESIDUE,PART LOSS ON IGNIT.

**MISA Industrial Wastewater Discharge**

**Company Code:** 0000130104-2012 **Result Structure:** MISA MONTHLY REPORTING  
**Control Point ID:** 0700 **Param Reported As:** NOT APPL  
**Sample Date:** **Frequency:** MONTHLY  
**Regulation:** MISA COMPLIANCE **Sector:** PETROLEUM REFINERIES  
**Value:** 8.337 **Component Type:** MAXIMUM  
**Unit of Measure:** KG/D  
**Control Point Name:** PLANT - PROCESS EFFLUENT  
**Parameter Name:** SOLVENT EXTRACTABLES

**MISA Industrial Wastewater Discharge**

**Company Code:** 0000130104-2012 **Result Structure:** MISA MONTHLY REPORTING  
**Control Point ID:** 0700 **Param Reported As:** AS C  
**Sample Date:** **Frequency:** MONTHLY  
**Regulation:** MISA COMPLIANCE **Sector:** PETROLEUM REFINERIES  
**Value:** 21.815 **Component Type:** MINIMUM  
**Unit of Measure:** KG/D  
**Control Point Name:** PLANT - PROCESS EFFLUENT  
**Parameter Name:** CARBON, DISSOLVED ORGANIC

**MISA Industrial Wastewater Discharge**

**Company Code:** 0000130104-2012 **Result Structure:** MISA MONTHLY REPORTING  
**Control Point ID:** 0800 **Param Reported As:** PHENOL  
**Sample Date:** **Frequency:** MONTHLY  
**Regulation:** MISA COMPLIANCE **Sector:** PETROLEUM REFINERIES  
**Value:** 0.067208 **Component Type:** AVERAGE  
**Unit of Measure:** KG/D  
**Control Point Name:** PLANT - O.T.C.W.  
**Parameter Name:** PHENOLICS, UNFILTERED REACTIVE

**MISA Industrial Wastewater Discharge**

**Company Code:** 0000130104-2012 **Result Structure:** MISA MONTHLY REPORTING  
**Control Point ID:** 0700 **Param Reported As:** NOT APPL  
**Sample Date:** **Frequency:** MONTHLY  
**Regulation:** MISA COMPLIANCE **Sector:** PETROLEUM REFINERIES  
**Value:** 7.6544 **Component Type:** AVERAGE  
**Unit of Measure:** KG/D  
**Control Point Name:** PLANT - PROCESS EFFLUENT  
**Parameter Name:** RESIDUE,PART LOSS ON IGNIT.

**MISA Industrial Wastewater Discharge**

**Company Code:** 0000130104-2012 **Result Structure:** MISA MONTHLY REPORTING  
**Control Point ID:** 0800 **Param Reported As:** NOT APPL  
**Sample Date:** **Frequency:** MONTHLY  
**Regulation:** MISA COMPLIANCE **Sector:** PETROLEUM REFINERIES  
**Value:** 0.012669 **Component Type:** AVERAGE  
**Unit of Measure:** KG/D  
**Control Point Name:** PLANT - O.T.C.W.  
**Parameter Name:** TOLUENE C7H8

**MISA Industrial Wastewater Discharge**

**Company Code:** 0000130104-2012  
**Control Point ID:** 0700  
**Sample Date:**  
**Regulation:** MISA COMPLIANCE  
**Value:** 35.849  
**Unit of Measure:** KG/D  
**Control Point Name:** PLANT - PROCESS EFFLUENT  
**Parameter Name:** CARBON, DISSOLVED ORGANIC

**Result Structure:** MISA MONTHLY REPORTING  
**Param Reported As:** AS C  
**Frequency:** MONTHLY  
**Sector:** PETROLEUM REFINERIES  
**Component Type:** MAXIMUM

**MISA Industrial Wastewater Discharge**

**Company Code:** 0000130104-2012  
**Control Point ID:** 0700  
**Sample Date:**  
**Regulation:** MISA COMPLIANCE  
**Value:** 4922  
**Unit of Measure:** M3/D  
**Control Point Name:** PLANT - PROCESS EFFLUENT  
**Parameter Name:** FLOW

**Result Structure:** MISA MONTHLY REPORTING  
**Param Reported As:** NOT APPL  
**Frequency:** MONTHLY  
**Sector:** PETROLEUM REFINERIES  
**Component Type:** MINIMUM

**MISA Industrial Wastewater Discharge**

**Company Code:** 0000130104-2012  
**Control Point ID:** 0700  
**Sample Date:**  
**Regulation:** MISA COMPLIANCE  
**Value:** 0.004922  
**Unit of Measure:** KG/D  
**Control Point Name:** PLANT - PROCESS EFFLUENT  
**Parameter Name:** PHENOLICS, UNFILTERED REACTIVE

**Result Structure:** MISA MONTHLY REPORTING  
**Param Reported As:** PHENOL  
**Frequency:** MONTHLY  
**Sector:** PETROLEUM REFINERIES  
**Component Type:** MINIMUM

**MISA Industrial Wastewater Discharge**

**Company Code:** 0000130104-2012  
**Control Point ID:** 0700  
**Sample Date:**  
**Regulation:** MISA COMPLIANCE  
**Value:** 0.060403  
**Unit of Measure:** KG/D  
**Control Point Name:** PLANT - PROCESS EFFLUENT  
**Parameter Name:** SULPHIDE, UNFILTERED REACTIVE

**Result Structure:** MISA MONTHLY REPORTING  
**Param Reported As:** AS H2S  
**Frequency:** MONTHLY  
**Sector:** PETROLEUM REFINERIES  
**Component Type:** MAXIMUM

**MISA Industrial Wastewater Discharge**

**Company Code:** 0000130104-2012  
**Control Point ID:** 0800  
**Sample Date:**  
**Regulation:** MISA COMPLIANCE  
**Value:** 38396  
**Unit of Measure:** M3/D  
**Control Point Name:** PLANT - O.T.C.W.  
**Parameter Name:** FLOW

**Result Structure:** MISA MONTHLY REPORTING  
**Param Reported As:** NOT APPL  
**Frequency:** MONTHLY  
**Sector:** PETROLEUM REFINERIES  
**Component Type:** MAXIMUM

**MISA Industrial Wastewater Discharge**

**Company Code:** 0000130104-2012

**Result Structure:** MISA MONTHLY REPORTING

**Control Point ID:** 0700  
**Sample Date:**  
**Regulation:** MISA COMPLIANCE  
**Value:** 1.3324  
**Unit of Measure:** KG/D  
**Control Point Name:** PLANT - PROCESS EFFLUENT  
**Parameter Name:** PHOSPHORUS, UNFILTERED TOTAL

**Param Reported As:** AS P  
**Frequency:** MONTHLY  
**Sector:** PETROLEUM REFINERIES  
**Component Type:** MAXIMUM

**MISA Industrial Wastewater Discharge**

**Company Code:** 0000130104-2012  
**Control Point ID:** 0800  
**Sample Date:**  
**Regulation:** MISA COMPLIANCE  
**Value:** 0.013604  
**Unit of Measure:** KG/D  
**Control Point Name:** PLANT - O.T.C.W.  
**Parameter Name:** BENZENE C6H6

**Result Structure:** MISA MONTHLY REPORTING  
**Param Reported As:** NOT APPL  
**Frequency:** MONTHLY  
**Sector:** PETROLEUM REFINERIES  
**Component Type:** MAXIMUM

**MISA Industrial Wastewater Discharge**

**Company Code:** 0000130104-2012  
**Control Point ID:** 0700  
**Sample Date:**  
**Regulation:** MISA COMPLIANCE  
**Value:** 7.3652  
**Unit of Measure:** KG/D  
**Control Point Name:** PLANT - PROCESS EFFLUENT  
**Parameter Name:** RESIDUE, PART LOSS ON IGNIT.

**Result Structure:** MISA MONTHLY REPORTING  
**Param Reported As:** NOT APPL  
**Frequency:** MONTHLY  
**Sector:** PETROLEUM REFINERIES  
**Component Type:** AVERAGE

**MISA Industrial Wastewater Discharge**

**Company Code:** 0000130104-2012  
**Control Point ID:** 0700  
**Sample Date:**  
**Regulation:** MISA COMPLIANCE  
**Value:** 31.916  
**Unit of Measure:** KG/D  
**Control Point Name:** PLANT - PROCESS EFFLUENT  
**Parameter Name:** CARBON, DISSOLVED ORGANIC

**Result Structure:** MISA MONTHLY REPORTING  
**Param Reported As:** AS C  
**Frequency:** MONTHLY  
**Sector:** PETROLEUM REFINERIES  
**Component Type:** MAXIMUM

**MISA Industrial Wastewater Discharge**

**Company Code:** 0000130104-2012  
**Control Point ID:** 0700  
**Sample Date:**  
**Regulation:** MISA COMPLIANCE  
**Value:** 5454  
**Unit of Measure:** M3/D  
**Control Point Name:** PLANT - PROCESS EFFLUENT  
**Parameter Name:** FLOW

**Result Structure:** MISA MONTHLY REPORTING  
**Param Reported As:** NOT APPL  
**Frequency:** MONTHLY  
**Sector:** PETROLEUM REFINERIES  
**Component Type:** MINIMUM

**MISA Industrial Wastewater Discharge**

**Company Code:** 0000130104-2012  
**Control Point ID:** 0700  
**Sample Date:**  
**Regulation:** MISA COMPLIANCE  
**Value:** 9688  
**Unit of Measure:** M3/D

**Result Structure:** MISA MONTHLY REPORTING  
**Param Reported As:** NOT APPL  
**Frequency:** MONTHLY  
**Sector:** PETROLEUM REFINERIES  
**Component Type:** MAXIMUM

**Control Point Name:** PLANT - PROCESS EFFLUENT  
**Parameter Name:** FLOW

**MISA Industrial Wastewater Discharge**

<b>Company Code:</b>	0000130104-2012	<b>Result Structure:</b>	MISA MONTHLY REPORTING
<b>Control Point ID:</b>	0700	<b>Param Reported As:</b>	AS P
<b>Sample Date:</b>		<b>Frequency:</b>	MONTHLY
<b>Regulation:</b>	MISA COMPLIANCE	<b>Sector:</b>	PETROLEUM REFINERIES
<b>Value:</b>	1.3836	<b>Component Type:</b>	MAXIMUM
<b>Unit of Measure:</b>	KG/D		
<b>Control Point Name:</b>	PLANT - PROCESS EFFLUENT		
<b>Parameter Name:</b>	PHOSPHORUS,UNFILTERED TOTAL		

**MISA Industrial Wastewater Discharge**

<b>Company Code:</b>	0000130104-2012	<b>Result Structure:</b>	MISA MONTHLY REPORTING
<b>Control Point ID:</b>	0700	<b>Param Reported As:</b>	AS P
<b>Sample Date:</b>		<b>Frequency:</b>	MONTHLY
<b>Regulation:</b>	MISA COMPLIANCE	<b>Sector:</b>	PETROLEUM REFINERIES
<b>Value:</b>	0.79225	<b>Component Type:</b>	MINIMUM
<b>Unit of Measure:</b>	KG/D		
<b>Control Point Name:</b>	PLANT - PROCESS EFFLUENT		
<b>Parameter Name:</b>	PHOSPHORUS,UNFILTERED TOTAL		

**MISA Industrial Wastewater Discharge**

<b>Company Code:</b>	0000130104-2012	<b>Result Structure:</b>	MISA MONTHLY REPORTING
<b>Control Point ID:</b>	0700	<b>Param Reported As:</b>	NOT APPL
<b>Sample Date:</b>		<b>Frequency:</b>	MONTHLY
<b>Regulation:</b>	MISA COMPLIANCE	<b>Sector:</b>	PETROLEUM REFINERIES
<b>Value:</b>	8.2992	<b>Component Type:</b>	AVERAGE
<b>Unit of Measure:</b>	KG/D		
<b>Control Point Name:</b>	PLANT - PROCESS EFFLUENT		
<b>Parameter Name:</b>	RESIDUE,PART LOSS ON IGNIT.		

**MISA Industrial Wastewater Discharge**

<b>Company Code:</b>	0000130104-2012	<b>Result Structure:</b>	MISA MONTHLY REPORTING
<b>Control Point ID:</b>	0700	<b>Param Reported As:</b>	AS H2S
<b>Sample Date:</b>		<b>Frequency:</b>	MONTHLY
<b>Regulation:</b>	MISA COMPLIANCE	<b>Sector:</b>	PETROLEUM REFINERIES
<b>Value:</b>	0.035315	<b>Component Type:</b>	MINIMUM
<b>Unit of Measure:</b>	KG/D		
<b>Control Point Name:</b>	PLANT - PROCESS EFFLUENT		
<b>Parameter Name:</b>	SULPHIDE, UNFILTERED REACTIVE		

**MISA Industrial Wastewater Discharge**

<b>Company Code:</b>	0000130104-2012	<b>Result Structure:</b>	MISA MONTHLY REPORTING
<b>Control Point ID:</b>	0800	<b>Param Reported As:</b>	PHENOL
<b>Sample Date:</b>		<b>Frequency:</b>	MONTHLY
<b>Regulation:</b>	MISA COMPLIANCE	<b>Sector:</b>	PETROLEUM REFINERIES
<b>Value:</b>	0.071241	<b>Component Type:</b>	MINIMUM
<b>Unit of Measure:</b>	KG/D		
<b>Control Point Name:</b>	PLANT - O.T.C.W.		
<b>Parameter Name:</b>	PHENOLICS, UNFILTERED REACTIVE		

**MISA Industrial Wastewater**

**Discharge**

<b>Company Code:</b>	0000130104-2012	<b>Result Structure:</b>	MISA MONTHLY REPORTING
<b>Control Point ID:</b>	0800	<b>Param Reported As:</b>	AS H2S
<b>Sample Date:</b>		<b>Frequency:</b>	MONTHLY
<b>Regulation:</b>	MISA COMPLIANCE	<b>Sector:</b>	PETROLEUM REFINERIES
<b>Value:</b>	0.12864	<b>Component Type:</b>	AVERAGE
<b>Unit of Measure:</b>	KG/D		
<b>Control Point Name:</b>	PLANT - O.T.C.W.		
<b>Parameter Name:</b>	SULPHIDE, UNFILTERED REACTIVE		

**MISA Industrial Wastewater Discharge**

<b>Company Code:</b>	0000130104-2012	<b>Result Structure:</b>	MISA MONTHLY REPORTING
<b>Control Point ID:</b>	0800	<b>Param Reported As:</b>	NOT APPL
<b>Sample Date:</b>		<b>Frequency:</b>	MONTHLY
<b>Regulation:</b>	MISA COMPLIANCE	<b>Sector:</b>	PETROLEUM REFINERIES
<b>Value:</b>	75045.1	<b>Component Type:</b>	MAXIMUM
<b>Unit of Measure:</b>	M3/D		
<b>Control Point Name:</b>	PLANT - O.T.C.W.		
<b>Parameter Name:</b>	FLOW		

**MISA Industrial Wastewater Discharge**

<b>Company Code:</b>	0000130104-2012	<b>Result Structure:</b>	MISA MONTHLY REPORTING
<b>Control Point ID:</b>	0700	<b>Param Reported As:</b>	NOT APPL
<b>Sample Date:</b>		<b>Frequency:</b>	MONTHLY
<b>Regulation:</b>	MISA COMPLIANCE	<b>Sector:</b>	PETROLEUM REFINERIES
<b>Value:</b>	11817	<b>Component Type:</b>	MAXIMUM
<b>Unit of Measure:</b>	M3/D		
<b>Control Point Name:</b>	PLANT - PROCESS EFFLUENT		
<b>Parameter Name:</b>	FLOW		

**MISA Industrial Wastewater Discharge**

<b>Company Code:</b>	0000130104-2012	<b>Result Structure:</b>	MISA MONTHLY REPORTING
<b>Control Point ID:</b>	0700	<b>Param Reported As:</b>	AS P
<b>Sample Date:</b>		<b>Frequency:</b>	MONTHLY
<b>Regulation:</b>	MISA COMPLIANCE	<b>Sector:</b>	PETROLEUM REFINERIES
<b>Value:</b>	0.89547	<b>Component Type:</b>	MAXIMUM
<b>Unit of Measure:</b>	KG/D		
<b>Control Point Name:</b>	PLANT - PROCESS EFFLUENT		
<b>Parameter Name:</b>	PHOSPHORUS, UNFILTERED TOTAL		

**MISA Industrial Wastewater Discharge**

<b>Company Code:</b>	0000130104-2012	<b>Result Structure:</b>	MISA MONTHLY REPORTING
<b>Control Point ID:</b>	0700	<b>Param Reported As:</b>	AS P
<b>Sample Date:</b>		<b>Frequency:</b>	MONTHLY
<b>Regulation:</b>	MISA COMPLIANCE	<b>Sector:</b>	PETROLEUM REFINERIES
<b>Value:</b>	0.68627	<b>Component Type:</b>	AVERAGE
<b>Unit of Measure:</b>	KG/D		
<b>Control Point Name:</b>	PLANT - PROCESS EFFLUENT		
<b>Parameter Name:</b>	PHOSPHORUS, UNFILTERED TOTAL		

**MISA Industrial Wastewater Discharge**

<b>Company Code:</b>	0000130104-2012	<b>Result Structure:</b>	MISA MONTHLY REPORTING
<b>Control Point ID:</b>	0800	<b>Param Reported As:</b>	NOT APPL
<b>Sample Date:</b>		<b>Frequency:</b>	MONTHLY

**Regulation:** MISA COMPLIANCE  
**Value:** 0.014248  
**Unit of Measure:** KG/D  
**Control Point Name:** PLANT - O.T.C.W.  
**Parameter Name:** TOLUENE C7H8

**Sector:** PETROLEUM REFINERIES  
**Component Type:** MINIMUM

**MISA Industrial Wastewater Discharge**

**Company Code:** 0000130104-2012  
**Control Point ID:** 0700  
**Sample Date:**  
**Regulation:** MISA COMPLIANCE  
**Value:** 4442  
**Unit of Measure:** M3/D  
**Control Point Name:** PLANT - PROCESS EFFLUENT  
**Parameter Name:** FLOW

**Result Structure:** MISA MONTHLY REPORTING  
**Param Reported As:** NOT APPL  
**Frequency:** MONTHLY  
**Sector:** PETROLEUM REFINERIES  
**Component Type:** MINIMUM

**MISA Industrial Wastewater Discharge**

**Company Code:** 0000130104-2012  
**Control Point ID:** 0700  
**Sample Date:**  
**Regulation:** MISA COMPLIANCE  
**Value:** 1.2245  
**Unit of Measure:** KG/D  
**Control Point Name:** PLANT - PROCESS EFFLUENT  
**Parameter Name:** PHOSPHORUS,UNFILTERED TOTAL

**Result Structure:** MISA MONTHLY REPORTING  
**Param Reported As:** AS P  
**Frequency:** MONTHLY  
**Sector:** PETROLEUM REFINERIES  
**Component Type:** MAXIMUM

**MISA Industrial Wastewater Discharge**

**Company Code:** 0000130104-2012  
**Control Point ID:** 0700  
**Sample Date:**  
**Regulation:** MISA COMPLIANCE  
**Value:** 9.139  
**Unit of Measure:** KG/D  
**Control Point Name:** PLANT - PROCESS EFFLUENT  
**Parameter Name:** RESIDUE,PART LOSS ON IGNIT.

**Result Structure:** MISA MONTHLY REPORTING  
**Param Reported As:** NOT APPL  
**Frequency:** MONTHLY  
**Sector:** PETROLEUM REFINERIES  
**Component Type:** MAXIMUM

**MISA Industrial Wastewater Discharge**

**Company Code:** 0000130104-2012  
**Control Point ID:** 0800  
**Sample Date:**  
**Regulation:** MISA COMPLIANCE  
**Value:** 0.045966  
**Unit of Measure:** KG/D  
**Control Point Name:** PLANT - O.T.C.W.  
**Parameter Name:** BENZENE C6H6

**Result Structure:** MISA MONTHLY REPORTING  
**Param Reported As:** NOT APPL  
**Frequency:** MONTHLY  
**Sector:** PETROLEUM REFINERIES  
**Component Type:** MAXIMUM

**MISA Industrial Wastewater Discharge**

**Company Code:** 0000130104-2012  
**Control Point ID:** 0800  
**Sample Date:**  
**Regulation:** MISA COMPLIANCE  
**Value:** 0.015296  
**Unit of Measure:** KG/D  
**Control Point Name:** PLANT - O.T.C.W.  
**Parameter Name:** BENZENE C6H6

**Result Structure:** MISA MONTHLY REPORTING  
**Param Reported As:** NOT APPL  
**Frequency:** MONTHLY  
**Sector:** PETROLEUM REFINERIES  
**Component Type:** MINIMUM



**MISA Industrial Wastewater Discharge**

**Company Code:** 0000130104-2012  
**Control Point ID:** 0800  
**Sample Date:**  
**Regulation:** MISA COMPLIANCE  
**Value:** 75434.9  
**Unit of Measure:** M3/D  
**Control Point Name:** PLANT - O.T.C.W.  
**Parameter Name:** FLOW

**Result Structure:** MISA MONTHLY REPORTING  
**Param Reported As:** NOT APPL  
**Frequency:** MONTHLY  
**Sector:** PETROLEUM REFINERIES  
**Component Type:** MINIMUM

**MISA Industrial Wastewater Discharge**

**Company Code:** 0000130104-2012  
**Control Point ID:** 0800  
**Sample Date:**  
**Regulation:** MISA COMPLIANCE  
**Value:** 0.086075  
**Unit of Measure:** KG/D  
**Control Point Name:** PLANT - O.T.C.W.  
**Parameter Name:** PHENOLICS, UNFILTERED REACTIVE

**Result Structure:** MISA MONTHLY REPORTING  
**Param Reported As:** PHENOL  
**Frequency:** MONTHLY  
**Sector:** PETROLEUM REFINERIES  
**Component Type:** MAXIMUM

**MISA Industrial Wastewater Discharge**

**Company Code:** 0000130104-2012  
**Control Point ID:** 0800  
**Sample Date:**  
**Regulation:** MISA COMPLIANCE  
**Value:** 0.52805  
**Unit of Measure:** KG/D  
**Control Point Name:** PLANT - O.T.C.W.  
**Parameter Name:** SULPHIDE, UNFILTERED REACTIVE

**Result Structure:** MISA MONTHLY REPORTING  
**Param Reported As:** AS H2S  
**Frequency:** MONTHLY  
**Sector:** PETROLEUM REFINERIES  
**Component Type:** MINIMUM

**MISA Industrial Wastewater Discharge**

**Company Code:** 0000130104-2012  
**Control Point ID:** 0800  
**Sample Date:**  
**Regulation:** MISA COMPLIANCE  
**Value:** 0.55607  
**Unit of Measure:** KG/D  
**Control Point Name:** PLANT - O.T.C.W.  
**Parameter Name:** SULPHIDE, UNFILTERED REACTIVE

**Result Structure:** MISA MONTHLY REPORTING  
**Param Reported As:** AS H2S  
**Frequency:** MONTHLY  
**Sector:** PETROLEUM REFINERIES  
**Component Type:** AVERAGE

**MISA Industrial Wastewater Discharge**

**Company Code:** 0000130104-2012  
**Control Point ID:** 0700  
**Sample Date:**  
**Regulation:** MISA COMPLIANCE  
**Value:** 19.074  
**Unit of Measure:** KG/D  
**Control Point Name:** PLANT - PROCESS EFFLUENT  
**Parameter Name:** RESIDUE,PART LOSS ON IGNIT.

**Result Structure:** MISA MONTHLY REPORTING  
**Param Reported As:** NOT APPL  
**Frequency:** MONTHLY  
**Sector:** PETROLEUM REFINERIES  
**Component Type:** MAXIMUM

**MISA Industrial Wastewater Discharge**

**Company Code:** 0000130104-2012  
**Control Point ID:** 0800  
**Sample Date:**  
**Regulation:** MISA COMPLIANCE  
**Value:** 5  
**Unit of Measure:**  
**Control Point Name:** PLANT - O.T.C.W.  
**Parameter Name:** BENZENE C6H6

**Result Structure:** MISA MONTHLY REPORTING  
**Param Reported As:** NOT APPL  
**Frequency:** MONTHLY  
**Sector:** PETROLEUM REFINERIES  
**Component Type:** NUM. IN AVERAGE

**MISA Industrial Wastewater Discharge**

**Company Code:** 0000130104-2012  
**Control Point ID:** 0800  
**Sample Date:**  
**Regulation:** MISA COMPLIANCE  
**Value:** 0.014007  
**Unit of Measure:** KG/D  
**Control Point Name:** PLANT - O.T.C.W.  
**Parameter Name:** BENZENE C6H6

**Result Structure:** MISA MONTHLY REPORTING  
**Param Reported As:** NOT APPL  
**Frequency:** MONTHLY  
**Sector:** PETROLEUM REFINERIES  
**Component Type:** MAXIMUM

**MISA Industrial Wastewater Discharge**

**Company Code:** 0000130104-2012  
**Control Point ID:** 0800  
**Sample Date:**  
**Regulation:** MISA COMPLIANCE  
**Value:** 65157  
**Unit of Measure:** M3/D  
**Control Point Name:** PLANT - O.T.C.W.  
**Parameter Name:** FLOW

**Result Structure:** MISA MONTHLY REPORTING  
**Param Reported As:** NOT APPL  
**Frequency:** MONTHLY  
**Sector:** PETROLEUM REFINERIES  
**Component Type:** AVERAGE

**MISA Industrial Wastewater Discharge**

**Company Code:** 0000130104-2012  
**Control Point ID:** 0800  
**Sample Date:**  
**Regulation:** MISA COMPLIANCE  
**Value:** 0.065157  
**Unit of Measure:** KG/D  
**Control Point Name:** PLANT - O.T.C.W.  
**Parameter Name:** PHENOLICS, UNFILTERED REACTIVE

**Result Structure:** MISA MONTHLY REPORTING  
**Param Reported As:** PHENOL  
**Frequency:** MONTHLY  
**Sector:** PETROLEUM REFINERIES  
**Component Type:** AVERAGE

**MISA Industrial Wastewater Discharge**

**Company Code:** 0000130104-2012  
**Control Point ID:** 0800  
**Sample Date:**  
**Regulation:** MISA COMPLIANCE  
**Value:** 0.4561  
**Unit of Measure:** KG/D  
**Control Point Name:** PLANT - O.T.C.W.  
**Parameter Name:** SULPHIDE, UNFILTERED REACTIVE

**Result Structure:** MISA MONTHLY REPORTING  
**Param Reported As:** AS H2S  
**Frequency:** MONTHLY  
**Sector:** PETROLEUM REFINERIES  
**Component Type:** AVERAGE

**MISA Industrial Wastewater Discharge**

**Company Code:** 0000130104-2012  
**Control Point ID:** 0800  
**Sample Date:**  
**Regulation:** MISA COMPLIANCE  
**Value:** 0.079186

**Result Structure:** MISA MONTHLY REPORTING  
**Param Reported As:** NOT APPL  
**Frequency:** MONTHLY  
**Sector:** PETROLEUM REFINERIES  
**Component Type:** MAXIMUM

**Unit of Measure:** KG/D  
**Control Point Name:** PLANT - O.T.C.W.  
**Parameter Name:** TOLUENE C7H8

**MISA Industrial Wastewater**  
**Discharge**

<b>Company Code:</b>	0000130104-2012	<b>Result Structure:</b>	MISA MONTHLY REPORTING
<b>Control Point ID:</b>	0700	<b>Param Reported As:</b>	AS N
<b>Sample Date:</b>		<b>Frequency:</b>	MONTHLY
<b>Regulation:</b>	MISA COMPLIANCE	<b>Sector:</b>	PETROLEUM REFINERIES
<b>Value:</b>	0	<b>Component Type:</b>	AVERAGE
<b>Unit of Measure:</b>	KG/D		
<b>Control Point Name:</b>	PLANT - PROCESS EFFLUENT		
<b>Parameter Name:</b>	AMMONIUM+AMMONIA, TOTAL FILTER.REAC		

**MISA Industrial Wastewater**  
**Discharge**

<b>Company Code:</b>	0000130104-2012	<b>Result Structure:</b>	MISA MONTHLY REPORTING
<b>Control Point ID:</b>	0700	<b>Param Reported As:</b>	NOT APPL
<b>Sample Date:</b>		<b>Frequency:</b>	MONTHLY
<b>Regulation:</b>	MISA COMPLIANCE	<b>Sector:</b>	PETROLEUM REFINERIES
<b>Value:</b>	5.2263	<b>Component Type:</b>	AVERAGE
<b>Unit of Measure:</b>	KG/D		
<b>Control Point Name:</b>	PLANT - PROCESS EFFLUENT		
<b>Parameter Name:</b>	SOLVENT EXTRACTABLES		

**MISA Industrial Wastewater**  
**Discharge**

<b>Company Code:</b>	0000130104-2012	<b>Result Structure:</b>	MISA MONTHLY REPORTING
<b>Control Point ID:</b>	0700	<b>Param Reported As:</b>	AS H2S
<b>Sample Date:</b>		<b>Frequency:</b>	MONTHLY
<b>Regulation:</b>	MISA COMPLIANCE	<b>Sector:</b>	PETROLEUM REFINERIES
<b>Value:</b>	0.041496	<b>Component Type:</b>	MINIMUM
<b>Unit of Measure:</b>	KG/D		
<b>Control Point Name:</b>	PLANT - PROCESS EFFLUENT		
<b>Parameter Name:</b>	SULPHIDE, UNFILTERED REACTIVE		

**MISA Industrial Wastewater**  
**Discharge**

<b>Company Code:</b>	0000130104-2012	<b>Result Structure:</b>	MISA MONTHLY REPORTING
<b>Control Point ID:</b>	0700	<b>Param Reported As:</b>	AS H2S
<b>Sample Date:</b>		<b>Frequency:</b>	MONTHLY
<b>Regulation:</b>	MISA COMPLIANCE	<b>Sector:</b>	PETROLEUM REFINERIES
<b>Value:</b>	0.058359	<b>Component Type:</b>	MAXIMUM
<b>Unit of Measure:</b>	KG/D		
<b>Control Point Name:</b>	PLANT - PROCESS EFFLUENT		
<b>Parameter Name:</b>	SULPHIDE, UNFILTERED REACTIVE		

**MISA Industrial Wastewater**  
**Discharge**

<b>Company Code:</b>	0000130104-2012	<b>Result Structure:</b>	MISA MONTHLY REPORTING
<b>Control Point ID:</b>	0800	<b>Param Reported As:</b>	NOT APPL
<b>Sample Date:</b>		<b>Frequency:</b>	MONTHLY
<b>Regulation:</b>	MISA COMPLIANCE	<b>Sector:</b>	PETROLEUM REFINERIES
<b>Value:</b>	0.01373	<b>Component Type:</b>	AVERAGE
<b>Unit of Measure:</b>	KG/D		
<b>Control Point Name:</b>	PLANT - O.T.C.W.		
<b>Parameter Name:</b>	BENZENE C6H6		

**MISA Industrial Wastewater Discharge**

**Company Code:** 0000130104-2012  
**Control Point ID:** 0800  
**Sample Date:**  
**Regulation:** MISA COMPLIANCE  
**Value:** 56890.1  
**Unit of Measure:** M3/D  
**Control Point Name:** PLANT - O.T.C.W.  
**Parameter Name:** FLOW

**Result Structure:** MISA MONTHLY REPORTING  
**Param Reported As:** NOT APPL  
**Frequency:** MONTHLY  
**Sector:** PETROLEUM REFINERIES  
**Component Type:** MINIMUM

**MISA Industrial Wastewater Discharge**

**Company Code:** 0000130104-2012  
**Control Point ID:** 0800  
**Sample Date:**  
**Regulation:** MISA COMPLIANCE  
**Value:** 0.011378  
**Unit of Measure:** KG/D  
**Control Point Name:** PLANT - O.T.C.W.  
**Parameter Name:** TOLUENE C7H8

**Result Structure:** MISA MONTHLY REPORTING  
**Param Reported As:** NOT APPL  
**Frequency:** MONTHLY  
**Sector:** PETROLEUM REFINERIES  
**Component Type:** MINIMUM

**MISA Industrial Wastewater Discharge**

**Company Code:** 0000130104-2012  
**Control Point ID:** 0800  
**Sample Date:**  
**Regulation:** MISA COMPLIANCE  
**Value:** 0.0063776  
**Unit of Measure:** KG/D  
**Control Point Name:** PLANT - O.T.C.W.  
**Parameter Name:** BENZENE C6H6

**Result Structure:** MISA MONTHLY REPORTING  
**Param Reported As:** NOT APPL  
**Frequency:** MONTHLY  
**Sector:** PETROLEUM REFINERIES  
**Component Type:** MINIMUM

**MISA Industrial Wastewater Discharge**

**Company Code:** 0000130104-2012  
**Control Point ID:** 0800  
**Sample Date:**  
**Regulation:** MISA COMPLIANCE  
**Value:** 66449.2  
**Unit of Measure:** M3/D  
**Control Point Name:** PLANT - O.T.C.W.  
**Parameter Name:** FLOW

**Result Structure:** MISA MONTHLY REPORTING  
**Param Reported As:** NOT APPL  
**Frequency:** MONTHLY  
**Sector:** PETROLEUM REFINERIES  
**Component Type:** AVERAGE

**MISA Industrial Wastewater Discharge**

**Company Code:** 0000130104-2012  
**Control Point ID:** 0800  
**Sample Date:**  
**Regulation:** MISA COMPLIANCE  
**Value:** 0.066362  
**Unit of Measure:** KG/D  
**Control Point Name:** PLANT - O.T.C.W.  
**Parameter Name:** PHENOLICS, UNFILTERED REACTIVE

**Result Structure:** MISA MONTHLY REPORTING  
**Param Reported As:** PHENOL  
**Frequency:** MONTHLY  
**Sector:** PETROLEUM REFINERIES  
**Component Type:** MINIMUM

**MISA Industrial Wastewater Discharge**

**Company Code:** 0000130104-2012  
**Control Point ID:** 0800

**Result Structure:** MISA MONTHLY REPORTING  
**Param Reported As:** AS H2S

**Sample Date:**  
**Regulation:** MISA COMPLIANCE  
**Value:** 0.47528  
**Unit of Measure:** KG/D  
**Control Point Name:** PLANT - O.T.C.W.  
**Parameter Name:** SULPHIDE, UNFILTERED REACTIVE

**Frequency:** MONTHLY  
**Sector:** PETROLEUM REFINERIES  
**Component Type:** AVERAGE

**MISA Industrial Wastewater Discharge**

**Company Code:** 0000130104-2012  
**Control Point ID:** 0800  
**Sample Date:**  
**Regulation:** MISA COMPLIANCE  
**Value:** 0.013272  
**Unit of Measure:** KG/D  
**Control Point Name:** PLANT - O.T.C.W.  
**Parameter Name:** TOLUENE C7H8

**Result Structure:** MISA MONTHLY REPORTING  
**Param Reported As:** NOT APPL  
**Frequency:** MONTHLY  
**Sector:** PETROLEUM REFINERIES  
**Component Type:** MINIMUM

**MISA Industrial Wastewater Discharge**

**Company Code:** 0000130104-2012  
**Control Point ID:** 0700  
**Sample Date:**  
**Regulation:** MISA COMPLIANCE  
**Value:** 28  
**Unit of Measure:**  
**Control Point Name:** PLANT - PROCESS EFFLUENT  
**Parameter Name:** FLOW

**Result Structure:** MISA MONTHLY REPORTING  
**Param Reported As:** NOT APPL  
**Frequency:** MONTHLY  
**Sector:** PETROLEUM REFINERIES  
**Component Type:** NUM. IN AVERAGE

**MISA Industrial Wastewater Discharge**

**Company Code:** 0000130104-2012  
**Control Point ID:** 0700  
**Sample Date:**  
**Regulation:** MISA COMPLIANCE  
**Value:** 15.803  
**Unit of Measure:** KG/D  
**Control Point Name:** PLANT - PROCESS EFFLUENT  
**Parameter Name:** CARBON, DISSOLVED ORGANIC

**Result Structure:** MISA MONTHLY REPORTING  
**Param Reported As:** AS C  
**Frequency:** MONTHLY  
**Sector:** PETROLEUM REFINERIES  
**Component Type:** MINIMUM

**MISA Industrial Wastewater Discharge**

**Company Code:** 0000130104-2012  
**Control Point ID:** 0800  
**Sample Date:**  
**Regulation:** MISA COMPLIANCE  
**Value:** 0.013214  
**Unit of Measure:** KG/D  
**Control Point Name:** PLANT - O.T.C.W.  
**Parameter Name:** BENZENE C6H6

**Result Structure:** MISA MONTHLY REPORTING  
**Param Reported As:** NOT APPL  
**Frequency:** MONTHLY  
**Sector:** PETROLEUM REFINERIES  
**Component Type:** MINIMUM

**MISA Industrial Wastewater Discharge**

**Company Code:** 0000130104-2012  
**Control Point ID:** 0800  
**Sample Date:**  
**Regulation:** MISA COMPLIANCE  
**Value:** 0.066069  
**Unit of Measure:** KG/D  
**Control Point Name:** PLANT - O.T.C.W.

**Result Structure:** MISA MONTHLY REPORTING  
**Param Reported As:** PHENOL  
**Frequency:** MONTHLY  
**Sector:** PETROLEUM REFINERIES  
**Component Type:** MINIMUM

Parameter Name: PHENOLICS, UNFILTERED REACTIVE

**MISA Industrial Wastewater Discharge**

<b>Company Code:</b>	0000130104-2012	<b>Result Structure:</b>	MISA MONTHLY REPORTING
<b>Control Point ID:</b>	0700	<b>Param Reported As:</b>	NOT APPL
<b>Sample Date:</b>		<b>Frequency:</b>	MONTHLY
<b>Regulation:</b>	MISA COMPLIANCE	<b>Sector:</b>	PETROLEUM REFINERIES
<b>Value:</b>	7463	<b>Component Type:</b>	AVERAGE
<b>Unit of Measure:</b>	M3/D		
<b>Control Point Name:</b>	PLANT - PROCESS EFFLUENT		
<b>Parameter Name:</b>	FLOW		

**MISA Industrial Wastewater Discharge**

<b>Company Code:</b>	0000130104-2012	<b>Result Structure:</b>	MISA MONTHLY REPORTING
<b>Control Point ID:</b>	0700	<b>Param Reported As:</b>	PHENOL
<b>Sample Date:</b>		<b>Frequency:</b>	MONTHLY
<b>Regulation:</b>	MISA COMPLIANCE	<b>Sector:</b>	PETROLEUM REFINERIES
<b>Value:</b>	0.000667	<b>Component Type:</b>	MINIMUM
<b>Unit of Measure:</b>	KG/D		
<b>Control Point Name:</b>	PLANT - PROCESS EFFLUENT		
<b>Parameter Name:</b>	PHENOLICS, UNFILTERED REACTIVE		

**MISA Industrial Wastewater Discharge**

<b>Company Code:</b>	0000130104-2012	<b>Result Structure:</b>	MISA MONTHLY REPORTING
<b>Control Point ID:</b>	0700	<b>Param Reported As:</b>	AS P
<b>Sample Date:</b>		<b>Frequency:</b>	MONTHLY
<b>Regulation:</b>	MISA COMPLIANCE	<b>Sector:</b>	PETROLEUM REFINERIES
<b>Value:</b>	4	<b>Component Type:</b>	NUM. IN AVERAGE
<b>Unit of Measure:</b>			
<b>Control Point Name:</b>	PLANT - PROCESS EFFLUENT		
<b>Parameter Name:</b>	PHOSPHORUS, UNFILTERED TOTAL		

**MISA Industrial Wastewater Discharge**

<b>Company Code:</b>	0000130104-2012	<b>Result Structure:</b>	MISA MONTHLY REPORTING
<b>Control Point ID:</b>	0700	<b>Param Reported As:</b>	NOT APPL
<b>Sample Date:</b>		<b>Frequency:</b>	MONTHLY
<b>Regulation:</b>	MISA COMPLIANCE	<b>Sector:</b>	PETROLEUM REFINERIES
<b>Value:</b>	8.948	<b>Component Type:</b>	MINIMUM
<b>Unit of Measure:</b>	KG/D		
<b>Control Point Name:</b>	PLANT - PROCESS EFFLUENT		
<b>Parameter Name:</b>	RESIDUE, PARTICULATE		

**MISA Industrial Wastewater Discharge**

<b>Company Code:</b>	0000130104-2012	<b>Result Structure:</b>	MISA MONTHLY REPORTING
<b>Control Point ID:</b>	0700	<b>Param Reported As:</b>	NOT APPL
<b>Sample Date:</b>		<b>Frequency:</b>	MONTHLY
<b>Regulation:</b>	MISA COMPLIANCE	<b>Sector:</b>	PETROLEUM REFINERIES
<b>Value:</b>	10.282	<b>Component Type:</b>	MAXIMUM
<b>Unit of Measure:</b>	KG/D		
<b>Control Point Name:</b>	PLANT - PROCESS EFFLUENT		
<b>Parameter Name:</b>	RESIDUE, PART LOSS ON IGNIT.		

**MISA Industrial Wastewater Discharge**

**Company Code:** 0000130104-2012  
**Control Point ID:** 0700  
**Sample Date:**  
**Regulation:** MISA COMPLIANCE  
**Value:** 0.06959  
**Unit of Measure:** KG/D  
**Control Point Name:** PLANT - PROCESS EFFLUENT  
**Parameter Name:** SULPHIDE, UNFILTERED REACTIVE

**Result Structure:** MISA MONTHLY REPORTING  
**Param Reported As:** AS H2S  
**Frequency:** MONTHLY  
**Sector:** PETROLEUM REFINERIES  
**Component Type:** AVERAGE

**MISA Industrial Wastewater Discharge**

**Company Code:** 0000130104-2012  
**Control Point ID:** 0700  
**Sample Date:**  
**Regulation:** MISA COMPLIANCE  
**Value:** 0.03178  
**Unit of Measure:** KG/D  
**Control Point Name:** PLANT - PROCESS EFFLUENT  
**Parameter Name:** SULPHIDE, UNFILTERED REACTIVE

**Result Structure:** MISA MONTHLY REPORTING  
**Param Reported As:** AS H2S  
**Frequency:** MONTHLY  
**Sector:** PETROLEUM REFINERIES  
**Component Type:** MINIMUM

**MISA Industrial Wastewater Discharge**

**Company Code:** 0000130104-2012  
**Control Point ID:** 0700  
**Sample Date:**  
**Regulation:** MISA COMPLIANCE  
**Value:** 0.04843  
**Unit of Measure:** KG/D  
**Control Point Name:** PLANT - PROCESS EFFLUENT  
**Parameter Name:** SULPHIDE, UNFILTERED REACTIVE

**Result Structure:** MISA MONTHLY REPORTING  
**Param Reported As:** AS H2S  
**Frequency:** MONTHLY  
**Sector:** PETROLEUM REFINERIES  
**Component Type:** AVERAGE

**MISA Industrial Wastewater Discharge**

**Company Code:** 0000130104-2012  
**Control Point ID:** 0800  
**Sample Date:**  
**Regulation:** MISA COMPLIANCE  
**Value:** 0.011276  
**Unit of Measure:** KG/D  
**Control Point Name:** PLANT - O.T.C.W.  
**Parameter Name:** BENZENE C6H6

**Result Structure:** MISA MONTHLY REPORTING  
**Param Reported As:** NOT APPL  
**Frequency:** MONTHLY  
**Sector:** PETROLEUM REFINERIES  
**Component Type:** MINIMUM

**MISA Industrial Wastewater Discharge**

**Company Code:** 0000130104-2012  
**Control Point ID:** 0800  
**Sample Date:**  
**Regulation:** MISA COMPLIANCE  
**Value:** 0.011276  
**Unit of Measure:** KG/D  
**Control Point Name:** PLANT - O.T.C.W.  
**Parameter Name:** TOLUENE C7H8

**Result Structure:** MISA MONTHLY REPORTING  
**Param Reported As:** NOT APPL  
**Frequency:** MONTHLY  
**Sector:** PETROLEUM REFINERIES  
**Component Type:** MINIMUM

**MISA Industrial Wastewater Discharge**

**Company Code:** 0000130104-2012  
**Control Point ID:** 0700  
**Sample Date:**  
**Regulation:** MISA COMPLIANCE

**Result Structure:** MISA MONTHLY REPORTING  
**Param Reported As:** PHENOL  
**Frequency:** MONTHLY  
**Sector:** PETROLEUM REFINERIES

**Value:** 0.005594 **Component Type:** MINIMUM  
**Unit of Measure:** KG/D  
**Control Point Name:** PLANT - PROCESS EFFLUENT  
**Parameter Name:** PHENOLICS, UNFILTERED REACTIVE

**MISA Industrial Wastewater Discharge**

**Company Code:** 0000130104-2012 **Result Structure:** MISA MONTHLY REPORTING  
**Control Point ID:** 0700 **Param Reported As:** NOT APPL  
**Sample Date:** **Frequency:** MONTHLY  
**Regulation:** MISA COMPLIANCE **Sector:** PETROLEUM REFINERIES  
**Value:** 5.928 **Component Type:** MINIMUM  
**Unit of Measure:** KG/D  
**Control Point Name:** PLANT - PROCESS EFFLUENT  
**Parameter Name:** RESIDUE, PARTICULATE

**MISA Industrial Wastewater Discharge**

**Company Code:** 0000130104-2012 **Result Structure:** MISA MONTHLY REPORTING  
**Control Point ID:** 0700 **Param Reported As:** NOT APPL  
**Sample Date:** **Frequency:** MONTHLY  
**Regulation:** MISA COMPLIANCE **Sector:** PETROLEUM REFINERIES  
**Value:** 7.847 **Component Type:** AVERAGE  
**Unit of Measure:** KG/D  
**Control Point Name:** PLANT - PROCESS EFFLUENT  
**Parameter Name:** RESIDUE, PARTICULATE

**MISA Industrial Wastewater Discharge**

**Company Code:** 0000130104-2012 **Result Structure:** MISA MONTHLY REPORTING  
**Control Point ID:** 0700 **Param Reported As:** NOT APPL  
**Sample Date:** **Frequency:** MONTHLY  
**Regulation:** MISA COMPLIANCE **Sector:** PETROLEUM REFINERIES  
**Value:** 8.6218 **Component Type:** AVERAGE  
**Unit of Measure:** KG/D  
**Control Point Name:** PLANT - PROCESS EFFLUENT  
**Parameter Name:** RESIDUE,PART LOSS ON IGNIT.

**MISA Industrial Wastewater Discharge**

**Company Code:** 0000130104-2012 **Result Structure:** MISA MONTHLY REPORTING  
**Control Point ID:** 0700 **Param Reported As:** NOT APPL  
**Sample Date:** **Frequency:** MONTHLY  
**Regulation:** MISA COMPLIANCE **Sector:** PETROLEUM REFINERIES  
**Value:** 0.341 **Component Type:** MINIMUM  
**Unit of Measure:** KG/D  
**Control Point Name:** PLANT - PROCESS EFFLUENT  
**Parameter Name:** RESIDUE,PART LOSS ON IGNIT.

**MISA Industrial Wastewater Discharge**

**Company Code:** 0000130104-2012 **Result Structure:** MISA MONTHLY REPORTING  
**Control Point ID:** 0700 **Param Reported As:** NOT APPL  
**Sample Date:** **Frequency:** MONTHLY  
**Regulation:** MISA COMPLIANCE **Sector:** PETROLEUM REFINERIES  
**Value:** 39.04 **Component Type:** MAXIMUM  
**Unit of Measure:** KG/D  
**Control Point Name:** PLANT - PROCESS EFFLUENT  
**Parameter Name:** RESIDUE,PART LOSS ON IGNIT.



**MISA Industrial Wastewater Discharge**

**Company Code:** 0000130104-2012  
**Control Point ID:** 0700  
**Sample Date:**  
**Regulation:** MISA COMPLIANCE  
**Value:** 32.536  
**Unit of Measure:** KG/D  
**Control Point Name:** PLANT - PROCESS EFFLUENT  
**Parameter Name:** RESIDUE, PARTICULATE

**Result Structure:** MISA MONTHLY REPORTING  
**Param Reported As:** NOT APPL  
**Frequency:** MONTHLY  
**Sector:** PETROLEUM REFINERIES  
**Component Type:** AVERAGE

**MISA Industrial Wastewater Discharge**

**Company Code:** 0000130104-2012  
**Control Point ID:** 0700  
**Sample Date:**  
**Regulation:** MISA COMPLIANCE  
**Value:** 0.005454  
**Unit of Measure:** KG/D  
**Control Point Name:** PLANT - PROCESS EFFLUENT  
**Parameter Name:** PHENOLICS, UNFILTERED REACTIVE

**Result Structure:** MISA MONTHLY REPORTING  
**Param Reported As:** PHENOL  
**Frequency:** MONTHLY  
**Sector:** PETROLEUM REFINERIES  
**Component Type:** MINIMUM

**MISA Industrial Wastewater Discharge**

**Company Code:** 0000130104-2012  
**Control Point ID:** 0700  
**Sample Date:**  
**Regulation:** MISA COMPLIANCE  
**Value:** 0.009688  
**Unit of Measure:** KG/D  
**Control Point Name:** PLANT - PROCESS EFFLUENT  
**Parameter Name:** PHENOLICS, UNFILTERED REACTIVE

**Result Structure:** MISA MONTHLY REPORTING  
**Param Reported As:** PHENOL  
**Frequency:** MONTHLY  
**Sector:** PETROLEUM REFINERIES  
**Component Type:** MAXIMUM

**MISA Industrial Wastewater Discharge**

**Company Code:** 0000130104-2012  
**Control Point ID:** 0700  
**Sample Date:**  
**Regulation:** MISA COMPLIANCE  
**Value:** 0.96663  
**Unit of Measure:** KG/D  
**Control Point Name:** PLANT - PROCESS EFFLUENT  
**Parameter Name:** PHOSPHORUS, UNFILTERED TOTAL

**Result Structure:** MISA MONTHLY REPORTING  
**Param Reported As:** AS P  
**Frequency:** MONTHLY  
**Sector:** PETROLEUM REFINERIES  
**Component Type:** MINIMUM

**MISA Industrial Wastewater Discharge**

**Company Code:** 0000130104-2012  
**Control Point ID:** 0800  
**Sample Date:**  
**Regulation:** MISA COMPLIANCE  
**Value:** 0.013604  
**Unit of Measure:** KG/D  
**Control Point Name:** PLANT - O.T.C.W.  
**Parameter Name:** TOLUENE C7H8

**Result Structure:** MISA MONTHLY REPORTING  
**Param Reported As:** NOT APPL  
**Frequency:** MONTHLY  
**Sector:** PETROLEUM REFINERIES  
**Component Type:** MAXIMUM

**MISA Industrial Wastewater Discharge**

**Company Code:** 0000130104-2012

**Result Structure:** MISA MONTHLY REPORTING

**Control Point ID:** 0700  
**Sample Date:**  
**Regulation:** MISA COMPLIANCE  
**Value:** 10.884  
**Unit of Measure:** KG/D  
**Control Point Name:** PLANT - PROCESS EFFLUENT  
**Parameter Name:** RESIDUE, PARTICULATE

**Param Reported As:** NOT APPL  
**Frequency:** MONTHLY  
**Sector:** PETROLEUM REFINERIES  
**Component Type:** AVERAGE

**MISA Industrial Wastewater Discharge**

**Company Code:** 0000130104-2012  
**Control Point ID:** 0700  
**Sample Date:**  
**Regulation:** MISA COMPLIANCE  
**Value:** 6.911  
**Unit of Measure:** KG/D  
**Control Point Name:** PLANT - PROCESS EFFLUENT  
**Parameter Name:** RESIDUE, PARTICULATE

**Result Structure:** MISA MONTHLY REPORTING  
**Param Reported As:** NOT APPL  
**Frequency:** MONTHLY  
**Sector:** PETROLEUM REFINERIES  
**Component Type:** MINIMUM

**MISA Industrial Wastewater Discharge**

**Company Code:** 0000130104-2012  
**Control Point ID:** 0700  
**Sample Date:**  
**Regulation:** MISA COMPLIANCE  
**Value:** 0.043267  
**Unit of Measure:** KG/D  
**Control Point Name:** PLANT - PROCESS EFFLUENT  
**Parameter Name:** SULPHIDE, UNFILTERED REACTIVE

**Result Structure:** MISA MONTHLY REPORTING  
**Param Reported As:** AS H2S  
**Frequency:** MONTHLY  
**Sector:** PETROLEUM REFINERIES  
**Component Type:** AVERAGE

**MISA Industrial Wastewater Discharge**

**Company Code:** 0000130104-2012  
**Control Point ID:** 0800  
**Sample Date:**  
**Regulation:** MISA COMPLIANCE  
**Value:** 0.0076792  
**Unit of Measure:** KG/D  
**Control Point Name:** PLANT - O.T.C.W.  
**Parameter Name:** BENZENE C6H6

**Result Structure:** MISA MONTHLY REPORTING  
**Param Reported As:** NOT APPL  
**Frequency:** MONTHLY  
**Sector:** PETROLEUM REFINERIES  
**Component Type:** MAXIMUM

**MISA Industrial Wastewater Discharge**

**Company Code:** 0000130104-2012  
**Control Point ID:** 0700  
**Sample Date:**  
**Regulation:** MISA COMPLIANCE  
**Value:** 0.080925  
**Unit of Measure:** KG/D  
**Control Point Name:** PLANT - PROCESS EFFLUENT  
**Parameter Name:** AMMONIUM+AMMONIA, TOTAL FILTER.REAC

**Result Structure:** MISA MONTHLY REPORTING  
**Param Reported As:** AS N  
**Frequency:** MONTHLY  
**Sector:** PETROLEUM REFINERIES  
**Component Type:** AVERAGE

**MISA Industrial Wastewater Discharge**

**Company Code:** 0000130104-2012  
**Control Point ID:** 0700  
**Sample Date:**  
**Regulation:** MISA COMPLIANCE  
**Value:** 15.978  
**Unit of Measure:** KG/D

**Result Structure:** MISA MONTHLY REPORTING  
**Param Reported As:** NOT APPL  
**Frequency:** MONTHLY  
**Sector:** PETROLEUM REFINERIES  
**Component Type:** MAXIMUM

**Control Point Name:** PLANT - PROCESS EFFLUENT  
**Parameter Name:** RESIDUE, PARTICULATE

**MISA Industrial Wastewater Discharge**

<b>Company Code:</b>	0000130104-2012	<b>Result Structure:</b>	MISA MONTHLY REPORTING
<b>Control Point ID:</b>	0700	<b>Param Reported As:</b>	AS H2S
<b>Sample Date:</b>		<b>Frequency:</b>	MONTHLY
<b>Regulation:</b>	MISA COMPLIANCE	<b>Sector:</b>	PETROLEUM REFINERIES
<b>Value:</b>	0.049712	<b>Component Type:</b>	AVERAGE
<b>Unit of Measure:</b>	KG/D		
<b>Control Point Name:</b>	PLANT - PROCESS EFFLUENT		
<b>Parameter Name:</b>	SULPHIDE, UNFILTERED REACTIVE		

**MISA Industrial Wastewater Discharge**

<b>Company Code:</b>	0000130104-2012	<b>Result Structure:</b>	MISA MONTHLY REPORTING
<b>Control Point ID:</b>	0800	<b>Param Reported As:</b>	AS H2S
<b>Sample Date:</b>		<b>Frequency:</b>	MONTHLY
<b>Regulation:</b>	MISA COMPLIANCE	<b>Sector:</b>	PETROLEUM REFINERIES
<b>Value:</b>	0.52501	<b>Component Type:</b>	MAXIMUM
<b>Unit of Measure:</b>	KG/D		
<b>Control Point Name:</b>	PLANT - O.T.C.W.		
<b>Parameter Name:</b>	SULPHIDE, UNFILTERED REACTIVE		

**MISA Industrial Wastewater Discharge**

<b>Company Code:</b>	0000130104-2012	<b>Result Structure:</b>	MISA MONTHLY REPORTING
<b>Control Point ID:</b>	0800	<b>Param Reported As:</b>	NOT APPL
<b>Sample Date:</b>		<b>Frequency:</b>	MONTHLY
<b>Regulation:</b>	MISA COMPLIANCE	<b>Sector:</b>	PETROLEUM REFINERIES
<b>Value:</b>	68111.9	<b>Component Type:</b>	AVERAGE
<b>Unit of Measure:</b>	M3/D		
<b>Control Point Name:</b>	PLANT - O.T.C.W.		
<b>Parameter Name:</b>	FLOW		

**MISA Industrial Wastewater Discharge**

<b>Company Code:</b>	0000130104-2012	<b>Result Structure:</b>	MISA MONTHLY REPORTING
<b>Control Point ID:</b>	0800	<b>Param Reported As:</b>	NOT APPL
<b>Sample Date:</b>		<b>Frequency:</b>	MONTHLY
<b>Regulation:</b>	MISA COMPLIANCE	<b>Sector:</b>	PETROLEUM REFINERIES
<b>Value:</b>	69806	<b>Component Type:</b>	MAXIMUM
<b>Unit of Measure:</b>	M3/D		
<b>Control Point Name:</b>	PLANT - O.T.C.W.		
<b>Parameter Name:</b>	FLOW		

**MISA Industrial Wastewater Discharge**

<b>Company Code:</b>	0000130104-2012	<b>Result Structure:</b>	MISA MONTHLY REPORTING
<b>Control Point ID:</b>	0800	<b>Param Reported As:</b>	AS H2S
<b>Sample Date:</b>		<b>Frequency:</b>	MONTHLY
<b>Regulation:</b>	MISA COMPLIANCE	<b>Sector:</b>	PETROLEUM REFINERIES
<b>Value:</b>	0.4499	<b>Component Type:</b>	AVERAGE
<b>Unit of Measure:</b>	KG/D		
<b>Control Point Name:</b>	PLANT - O.T.C.W.		
<b>Parameter Name:</b>	SULPHIDE, UNFILTERED REACTIVE		

**MISA Industrial Wastewater**

**Discharge**

<b>Company Code:</b>	0000130104-2012	<b>Result Structure:</b>	MISA MONTHLY REPORTING
<b>Control Point ID:</b>	0800	<b>Param Reported As:</b>	PHENOL
<b>Sample Date:</b>		<b>Frequency:</b>	MONTHLY
<b>Regulation:</b>	MISA COMPLIANCE	<b>Sector:</b>	PETROLEUM REFINERIES
<b>Value:</b>	0.068112	<b>Component Type:</b>	AVERAGE
<b>Unit of Measure:</b>	KG/D		
<b>Control Point Name:</b>	PLANT - O.T.C.W.		
<b>Parameter Name:</b>	PHENOLICS, UNFILTERED REACTIVE		

**MISA Industrial Wastewater Discharge**

<b>Company Code:</b>	0000130104-2012	<b>Result Structure:</b>	MISA MONTHLY REPORTING
<b>Control Point ID:</b>	0700	<b>Param Reported As:</b>	PHENOL
<b>Sample Date:</b>		<b>Frequency:</b>	MONTHLY
<b>Regulation:</b>	MISA COMPLIANCE	<b>Sector:</b>	PETROLEUM REFINERIES
<b>Value:</b>	0.0076544	<b>Component Type:</b>	AVERAGE
<b>Unit of Measure:</b>	KG/D		
<b>Control Point Name:</b>	PLANT - PROCESS EFFLUENT		
<b>Parameter Name:</b>	PHENOLICS, UNFILTERED REACTIVE		

**MISA Industrial Wastewater Discharge**

<b>Company Code:</b>	0000130104-2012	<b>Result Structure:</b>	MISA MONTHLY REPORTING
<b>Control Point ID:</b>	0700	<b>Param Reported As:</b>	NOT APPL
<b>Sample Date:</b>		<b>Frequency:</b>	MONTHLY
<b>Regulation:</b>	MISA COMPLIANCE	<b>Sector:</b>	PETROLEUM REFINERIES
<b>Value:</b>	8.187	<b>Component Type:</b>	MAXIMUM
<b>Unit of Measure:</b>	KG/D		
<b>Control Point Name:</b>	PLANT - PROCESS EFFLUENT		
<b>Parameter Name:</b>	RESIDUE, PARTICULATE		

**MISA Industrial Wastewater Discharge**

<b>Company Code:</b>	0000130104-2012	<b>Result Structure:</b>	MISA MONTHLY REPORTING
<b>Control Point ID:</b>	0700	<b>Param Reported As:</b>	NOT APPL
<b>Sample Date:</b>		<b>Frequency:</b>	MONTHLY
<b>Regulation:</b>	MISA COMPLIANCE	<b>Sector:</b>	PETROLEUM REFINERIES
<b>Value:</b>	2.6185	<b>Component Type:</b>	MINIMUM
<b>Unit of Measure:</b>	KG/D		
<b>Control Point Name:</b>	PLANT - PROCESS EFFLUENT		
<b>Parameter Name:</b>	SOLVENT EXTRACTABLES		

**MISA Industrial Wastewater Discharge**

<b>Company Code:</b>	0000130104-2012	<b>Result Structure:</b>	MISA MONTHLY REPORTING
<b>Control Point ID:</b>	0800	<b>Param Reported As:</b>	NOT APPL
<b>Sample Date:</b>		<b>Frequency:</b>	MONTHLY
<b>Regulation:</b>	MISA COMPLIANCE	<b>Sector:</b>	PETROLEUM REFINERIES
<b>Value:</b>	0.014248	<b>Component Type:</b>	MINIMUM
<b>Unit of Measure:</b>	KG/D		
<b>Control Point Name:</b>	PLANT - O.T.C.W.		
<b>Parameter Name:</b>	BENZENE C6H6		

**MISA Industrial Wastewater Discharge**

<b>Company Code:</b>	0000130104-2012	<b>Result Structure:</b>	MISA MONTHLY REPORTING
<b>Control Point ID:</b>	0800	<b>Param Reported As:</b>	NOT APPL
<b>Sample Date:</b>		<b>Frequency:</b>	MONTHLY

**Regulation:** MISA COMPLIANCE  
**Value:** 0.015001  
**Unit of Measure:** KG/D  
**Control Point Name:** PLANT - O.T.C.W.  
**Parameter Name:** BENZENE C6H6  
**Sector:** PETROLEUM REFINERIES  
**Component Type:** MAXIMUM

**MISA Industrial Wastewater Discharge**

**Company Code:** 0000130104-2012  
**Control Point ID:** 0800  
**Sample Date:**  
**Regulation:** MISA COMPLIANCE  
**Value:** 0.073107  
**Unit of Measure:** KG/D  
**Control Point Name:** PLANT - O.T.C.W.  
**Parameter Name:** PHENOLICS, UNFILTERED REACTIVE  
**Result Structure:** MISA MONTHLY REPORTING  
**Param Reported As:** PHENOL  
**Frequency:** MONTHLY  
**Sector:** PETROLEUM REFINERIES  
**Component Type:** AVERAGE

**MISA Industrial Wastewater Discharge**

**Company Code:** 0000130104-2012  
**Control Point ID:** 0800  
**Sample Date:**  
**Regulation:** MISA COMPLIANCE  
**Value:** 0.0646  
**Unit of Measure:** KG/D  
**Control Point Name:** PLANT - O.T.C.W.  
**Parameter Name:** PHENOLICS, UNFILTERED REACTIVE  
**Result Structure:** MISA MONTHLY REPORTING  
**Param Reported As:** PHENOL  
**Frequency:** MONTHLY  
**Sector:** PETROLEUM REFINERIES  
**Component Type:** MINIMUM

**MISA Industrial Wastewater Discharge**

**Company Code:** 0000130104-2012  
**Control Point ID:** 0700  
**Sample Date:**  
**Regulation:** MISA COMPLIANCE  
**Value:** 26.718  
**Unit of Measure:** KG/D  
**Control Point Name:** PLANT - PROCESS EFFLUENT  
**Parameter Name:** CARBON, DISSOLVED ORGANIC  
**Result Structure:** MISA MONTHLY REPORTING  
**Param Reported As:** AS C  
**Frequency:** MONTHLY  
**Sector:** PETROLEUM REFINERIES  
**Component Type:** AVERAGE

**MISA Industrial Wastewater Discharge**

**Company Code:** 0000130104-2012  
**Control Point ID:** 0800  
**Sample Date:**  
**Regulation:** MISA COMPLIANCE  
**Value:** 0.064271  
**Unit of Measure:** KG/D  
**Control Point Name:** PLANT - O.T.C.W.  
**Parameter Name:** PHENOLICS, UNFILTERED REACTIVE  
**Result Structure:** MISA MONTHLY REPORTING  
**Param Reported As:** PHENOL  
**Frequency:** MONTHLY  
**Sector:** PETROLEUM REFINERIES  
**Component Type:** AVERAGE

**MISA Industrial Wastewater Discharge**

**Company Code:** 0000130104-2012  
**Control Point ID:** 0700  
**Sample Date:**  
**Regulation:** MISA COMPLIANCE  
**Value:** 7606.6  
**Unit of Measure:** M3/D  
**Control Point Name:** PLANT - PROCESS EFFLUENT  
**Parameter Name:** FLOW  
**Result Structure:** MISA MONTHLY REPORTING  
**Param Reported As:** NOT APPL  
**Frequency:** MONTHLY  
**Sector:** PETROLEUM REFINERIES  
**Component Type:** AVERAGE

**MISA Industrial Wastewater Discharge**

<b>Company Code:</b>	0000130104-2012	<b>Result Structure:</b>	MISA MONTHLY REPORTING
<b>Control Point ID:</b>	0700	<b>Param Reported As:</b>	PHENOL
<b>Sample Date:</b>		<b>Frequency:</b>	MONTHLY
<b>Regulation:</b>	MISA COMPLIANCE	<b>Sector:</b>	PETROLEUM REFINERIES
<b>Value:</b>	0.004442	<b>Component Type:</b>	MINIMUM
<b>Unit of Measure:</b>	KG/D		
<b>Control Point Name:</b>	PLANT - PROCESS EFFLUENT		
<b>Parameter Name:</b>	PHENOLICS, UNFILTERED REACTIVE		

**MISA Industrial Wastewater Discharge**

<b>Company Code:</b>	0000130104-2012	<b>Result Structure:</b>	MISA MONTHLY REPORTING
<b>Control Point ID:</b>	0700	<b>Param Reported As:</b>	AS P
<b>Sample Date:</b>		<b>Frequency:</b>	MONTHLY
<b>Regulation:</b>	MISA COMPLIANCE	<b>Sector:</b>	PETROLEUM REFINERIES
<b>Value:</b>	0.86246	<b>Component Type:</b>	AVERAGE
<b>Unit of Measure:</b>	KG/D		
<b>Control Point Name:</b>	PLANT - PROCESS EFFLUENT		
<b>Parameter Name:</b>	PHOSPHORUS, UNFILTERED TOTAL		

**MISA Industrial Wastewater Discharge**

<b>Company Code:</b>	0000130104-2012	<b>Result Structure:</b>	MISA MONTHLY REPORTING
<b>Control Point ID:</b>	0700	<b>Param Reported As:</b>	NOT APPL
<b>Sample Date:</b>		<b>Frequency:</b>	MONTHLY
<b>Regulation:</b>	MISA COMPLIANCE	<b>Sector:</b>	PETROLEUM REFINERIES
<b>Value:</b>	8.693	<b>Component Type:</b>	MAXIMUM
<b>Unit of Measure:</b>	KG/D		
<b>Control Point Name:</b>	PLANT - PROCESS EFFLUENT		
<b>Parameter Name:</b>	RESIDUE, PARTICULATE		

**MISA Industrial Wastewater Discharge**

<b>Company Code:</b>	0000130104-2012	<b>Result Structure:</b>	MISA MONTHLY REPORTING
<b>Control Point ID:</b>	0800	<b>Param Reported As:</b>	AS H2S
<b>Sample Date:</b>		<b>Frequency:</b>	MONTHLY
<b>Regulation:</b>	MISA COMPLIANCE	<b>Sector:</b>	PETROLEUM REFINERIES
<b>Value:</b>	0.45219	<b>Component Type:</b>	MINIMUM
<b>Unit of Measure:</b>	KG/D		
<b>Control Point Name:</b>	PLANT - O.T.C.W.		
<b>Parameter Name:</b>	SULPHIDE, UNFILTERED REACTIVE		

**MISA Industrial Wastewater Discharge**

<b>Company Code:</b>	0000130104-2012	<b>Result Structure:</b>	MISA MONTHLY REPORTING
<b>Control Point ID:</b>	0800	<b>Param Reported As:</b>	NOT APPL
<b>Sample Date:</b>		<b>Frequency:</b>	MONTHLY
<b>Regulation:</b>	MISA COMPLIANCE	<b>Sector:</b>	PETROLEUM REFINERIES
<b>Value:</b>	0.01329	<b>Component Type:</b>	AVERAGE
<b>Unit of Measure:</b>	KG/D		
<b>Control Point Name:</b>	PLANT - O.T.C.W.		
<b>Parameter Name:</b>	TOLUENE C7H8		

**MISA Industrial Wastewater Discharge**

**Company Code:** 0000130104-2012  
**Control Point ID:** 0700  
**Sample Date:**  
**Regulation:** MISA COMPLIANCE  
**Value:** 22.105  
**Unit of Measure:** KG/D  
**Control Point Name:** PLANT - PROCESS EFFLUENT  
**Parameter Name:** CARBON, DISSOLVED ORGANIC

**Result Structure:** MISA MONTHLY REPORTING  
**Param Reported As:** AS C  
**Frequency:** MONTHLY  
**Sector:** PETROLEUM REFINERIES  
**Component Type:** MAXIMUM

**MISA Industrial Wastewater Discharge**

**Company Code:** 0000130104-2012  
**Control Point ID:** 0800  
**Sample Date:**  
**Regulation:** MISA COMPLIANCE  
**Value:** 0.013031  
**Unit of Measure:** KG/D  
**Control Point Name:** PLANT - O.T.C.W.  
**Parameter Name:** BENZENE C6H6

**Result Structure:** MISA MONTHLY REPORTING  
**Param Reported As:** NOT APPL  
**Frequency:** MONTHLY  
**Sector:** PETROLEUM REFINERIES  
**Component Type:** AVERAGE

**MISA Industrial Wastewater Discharge**

**Company Code:** 0000130104-2012  
**Control Point ID:** 0700  
**Sample Date:**  
**Regulation:** MISA COMPLIANCE  
**Value:** 5594  
**Unit of Measure:** M3/D  
**Control Point Name:** PLANT - PROCESS EFFLUENT  
**Parameter Name:** FLOW

**Result Structure:** MISA MONTHLY REPORTING  
**Param Reported As:** NOT APPL  
**Frequency:** MONTHLY  
**Sector:** PETROLEUM REFINERIES  
**Component Type:** MINIMUM

**MISA Industrial Wastewater Discharge**

**Company Code:** 0000130104-2012  
**Control Point ID:** 0700  
**Sample Date:**  
**Regulation:** MISA COMPLIANCE  
**Value:** 0.047471  
**Unit of Measure:** KG/D  
**Control Point Name:** PLANT - PROCESS EFFLUENT  
**Parameter Name:** SULPHIDE, UNFILTERED REACTIVE

**Result Structure:** MISA MONTHLY REPORTING  
**Param Reported As:** AS H2S  
**Frequency:** MONTHLY  
**Sector:** PETROLEUM REFINERIES  
**Component Type:** AVERAGE

**MISA Industrial Wastewater Discharge**

**Company Code:** 0000130104-2012  
**Control Point ID:** 0700  
**Sample Date:**  
**Regulation:** MISA COMPLIANCE  
**Value:** 4.7639  
**Unit of Measure:** KG/D  
**Control Point Name:** PLANT - PROCESS EFFLUENT  
**Parameter Name:** SOLVENT EXTRACTABLES

**Result Structure:** MISA MONTHLY REPORTING  
**Param Reported As:** NOT APPL  
**Frequency:** MONTHLY  
**Sector:** PETROLEUM REFINERIES  
**Component Type:** AVERAGE

**MISA Industrial Wastewater Discharge**

**Company Code:** 0000130104-2012  
**Control Point ID:** 0700  
**Sample Date:**  
**Regulation:** MISA COMPLIANCE  
**Value:** 5

**Result Structure:** MISA MONTHLY REPORTING  
**Param Reported As:** AS H2S  
**Frequency:** MONTHLY  
**Sector:** PETROLEUM REFINERIES  
**Component Type:** NUM. IN AVERAGE

**Unit of Measure:**  
**Control Point Name:** PLANT - PROCESS EFFLUENT  
**Parameter Name:** SULPHIDE, UNFILTERED REACTIVE

**MISA Industrial Wastewater**  
**Discharge**

<b>Company Code:</b>	0000130104-2012	<b>Result Structure:</b>	MISA MONTHLY REPORTING
<b>Control Point ID:</b>	0800	<b>Param Reported As:</b>	NOT APPL
<b>Sample Date:</b>		<b>Frequency:</b>	MONTHLY
<b>Regulation:</b>	MISA COMPLIANCE	<b>Sector:</b>	PETROLEUM REFINERIES
<b>Value:</b>	0.011378	<b>Component Type:</b>	MINIMUM
<b>Unit of Measure:</b>	KG/D		
<b>Control Point Name:</b>	PLANT - O.T.C.W.		
<b>Parameter Name:</b>	BENZENE C6H6		

**MISA Industrial Wastewater**  
**Discharge**

<b>Company Code:</b>	0000130104-2012	<b>Result Structure:</b>	MISA MONTHLY REPORTING
<b>Control Point ID:</b>	0800	<b>Param Reported As:</b>	NOT APPL
<b>Sample Date:</b>		<b>Frequency:</b>	MONTHLY
<b>Regulation:</b>	MISA COMPLIANCE	<b>Sector:</b>	PETROLEUM REFINERIES
<b>Value:</b>	63008.2	<b>Component Type:</b>	MAXIMUM
<b>Unit of Measure:</b>	M3/D		
<b>Control Point Name:</b>	PLANT - O.T.C.W.		
<b>Parameter Name:</b>	FLOW		

**MISA Industrial Wastewater**  
**Discharge**

<b>Company Code:</b>	0000130104-2012	<b>Result Structure:</b>	MISA MONTHLY REPORTING
<b>Control Point ID:</b>	0800	<b>Param Reported As:</b>	NOT APPL
<b>Sample Date:</b>		<b>Frequency:</b>	MONTHLY
<b>Regulation:</b>	MISA COMPLIANCE	<b>Sector:</b>	PETROLEUM REFINERIES
<b>Value:</b>	0.031309	<b>Component Type:</b>	AVERAGE
<b>Unit of Measure:</b>	KG/D		
<b>Control Point Name:</b>	PLANT - O.T.C.W.		
<b>Parameter Name:</b>	TOLUENE C7H8		

**MISA Industrial Wastewater**  
**Discharge**

<b>Company Code:</b>	0000130104-2012	<b>Result Structure:</b>	MISA MONTHLY REPORTING
<b>Control Point ID:</b>	0700	<b>Param Reported As:</b>	AS N
<b>Sample Date:</b>		<b>Frequency:</b>	MONTHLY
<b>Regulation:</b>	MISA COMPLIANCE	<b>Sector:</b>	PETROLEUM REFINERIES
<b>Value:</b>	0.3237	<b>Component Type:</b>	MAXIMUM
<b>Unit of Measure:</b>	KG/D		
<b>Control Point Name:</b>	PLANT - PROCESS EFFLUENT		
<b>Parameter Name:</b>	AMMONIUM+AMMONIA, TOTAL FILTER.REAC		

**MISA Industrial Wastewater**  
**Discharge**

<b>Company Code:</b>	0000130104-2012	<b>Result Structure:</b>	MISA MONTHLY REPORTING
<b>Control Point ID:</b>	0700	<b>Param Reported As:</b>	AS P
<b>Sample Date:</b>		<b>Frequency:</b>	MONTHLY
<b>Regulation:</b>	MISA COMPLIANCE	<b>Sector:</b>	PETROLEUM REFINERIES
<b>Value:</b>	1.1619	<b>Component Type:</b>	MAXIMUM
<b>Unit of Measure:</b>	KG/D		
<b>Control Point Name:</b>	PLANT - PROCESS EFFLUENT		
<b>Parameter Name:</b>	PHOSPHORUS, UNFILTERED TOTAL		



**MISA Industrial Wastewater Discharge**

**Company Code:** 0000130104-2012  
**Control Point ID:** 0700  
**Sample Date:**  
**Regulation:** MISA COMPLIANCE  
**Value:** 30  
**Unit of Measure:**  
**Control Point Name:** PLANT - PROCESS EFFLUENT  
**Parameter Name:** FLOW

**Result Structure:** MISA MONTHLY REPORTING  
**Param Reported As:** NOT APPL  
**Frequency:** MONTHLY  
**Sector:** PETROLEUM REFINERIES  
**Component Type:** NUM. IN AVERAGE

**MISA Industrial Wastewater Discharge**

**Company Code:** 0000130104-2012  
**Control Point ID:** 0700  
**Sample Date:**  
**Regulation:** MISA COMPLIANCE  
**Value:** 0.012481  
**Unit of Measure:** KG/D  
**Control Point Name:** PLANT - PROCESS EFFLUENT  
**Parameter Name:** PHENOLICS, UNFILTERED REACTIVE

**Result Structure:** MISA MONTHLY REPORTING  
**Param Reported As:** PHENOL  
**Frequency:** MONTHLY  
**Sector:** PETROLEUM REFINERIES  
**Component Type:** MAXIMUM

**MISA Industrial Wastewater Discharge**

**Company Code:** 0000130104-2012  
**Control Point ID:** 0700  
**Sample Date:**  
**Regulation:** MISA COMPLIANCE  
**Value:** 7.463  
**Unit of Measure:** KG/D  
**Control Point Name:** PLANT - PROCESS EFFLUENT  
**Parameter Name:** RESIDUE,PART LOSS ON IGNIT.

**Result Structure:** MISA MONTHLY REPORTING  
**Param Reported As:** NOT APPL  
**Frequency:** MONTHLY  
**Sector:** PETROLEUM REFINERIES  
**Component Type:** AVERAGE

**MISA Industrial Wastewater Discharge**

**Company Code:** 0000130104-2012  
**Control Point ID:** 0800  
**Sample Date:**  
**Regulation:** MISA COMPLIANCE  
**Value:** 0.013579  
**Unit of Measure:** KG/D  
**Control Point Name:** PLANT - O.T.C.W.  
**Parameter Name:** BENZENE C6H6

**Result Structure:** MISA MONTHLY REPORTING  
**Param Reported As:** NOT APPL  
**Frequency:** MONTHLY  
**Sector:** PETROLEUM REFINERIES  
**Component Type:** AVERAGE

**MISA Industrial Wastewater Discharge**

**Company Code:** 0000130104-2012  
**Control Point ID:** 0800  
**Sample Date:**  
**Regulation:** MISA COMPLIANCE  
**Value:** 67896.8  
**Unit of Measure:** M3/D  
**Control Point Name:** PLANT - O.T.C.W.  
**Parameter Name:** FLOW

**Result Structure:** MISA MONTHLY REPORTING  
**Param Reported As:** NOT APPL  
**Frequency:** MONTHLY  
**Sector:** PETROLEUM REFINERIES  
**Component Type:** AVERAGE

**MISA Industrial Wastewater Discharge**

**Company Code:** 0000130104-2012  
**Control Point ID:** 0800

**Result Structure:** MISA MONTHLY REPORTING  
**Param Reported As:** NOT APPL

**Sample Date:**  
**Regulation:** MISA COMPLIANCE  
**Value:** 0.013579  
**Unit of Measure:** KG/D  
**Control Point Name:** PLANT - O.T.C.W.  
**Parameter Name:** TOLUENE C7H8

**Frequency:** MONTHLY  
**Sector:** PETROLEUM REFINERIES  
**Component Type:** AVERAGE

**MISA Industrial Wastewater Discharge**

**Company Code:** 0000130104-2012  
**Control Point ID:** 0700  
**Sample Date:**  
**Regulation:** MISA COMPLIANCE  
**Value:** 6.3639  
**Unit of Measure:** KG/D  
**Control Point Name:** PLANT - PROCESS EFFLUENT  
**Parameter Name:** CARBON, DISSOLVED ORGANIC

**Result Structure:** MISA MONTHLY REPORTING  
**Param Reported As:** AS C  
**Frequency:** MONTHLY  
**Sector:** PETROLEUM REFINERIES  
**Component Type:** MINIMUM

**MISA Industrial Wastewater Discharge**

**Company Code:** 0000130104-2012  
**Control Point ID:** 0700  
**Sample Date:**  
**Regulation:** MISA COMPLIANCE  
**Value:** 341  
**Unit of Measure:** M3/D  
**Control Point Name:** PLANT - PROCESS EFFLUENT  
**Parameter Name:** FLOW

**Result Structure:** MISA MONTHLY REPORTING  
**Param Reported As:** NOT APPL  
**Frequency:** MONTHLY  
**Sector:** PETROLEUM REFINERIES  
**Component Type:** MINIMUM

**MISA Industrial Wastewater Discharge**

**Company Code:** 0000130104-2012  
**Control Point ID:** 0700  
**Sample Date:**  
**Regulation:** MISA COMPLIANCE  
**Value:** 0.055391  
**Unit of Measure:** KG/D  
**Control Point Name:** PLANT - PROCESS EFFLUENT  
**Parameter Name:** SULPHIDE, UNFILTERED REACTIVE

**Result Structure:** MISA MONTHLY REPORTING  
**Param Reported As:** AS H2S  
**Frequency:** MONTHLY  
**Sector:** PETROLEUM REFINERIES  
**Component Type:** MAXIMUM

**MISA Industrial Wastewater Discharge**

**Company Code:** 0000130104-2012  
**Control Point ID:** 0800  
**Sample Date:**  
**Regulation:** MISA COMPLIANCE  
**Value:** 1.3227  
**Unit of Measure:** KG/D  
**Control Point Name:** PLANT - O.T.C.W.  
**Parameter Name:** TOLUENE C7H8

**Result Structure:** MISA MONTHLY REPORTING  
**Param Reported As:** NOT APPL  
**Frequency:** MONTHLY  
**Sector:** PETROLEUM REFINERIES  
**Component Type:** MAXIMUM

**MISA Industrial Wastewater Discharge**

**Company Code:** 0000130104-2012  
**Control Point ID:** 0700  
**Sample Date:**  
**Regulation:** MISA COMPLIANCE  
**Value:** 4.8248  
**Unit of Measure:** KG/D  
**Control Point Name:** PLANT - PROCESS EFFLUENT

**Result Structure:** MISA MONTHLY REPORTING  
**Param Reported As:** NOT APPL  
**Frequency:** MONTHLY  
**Sector:** PETROLEUM REFINERIES  
**Component Type:** AVERAGE

Parameter Name: SOLVENT EXTRACTABLES

MISA Industrial Wastewater Discharge

<b>Company Code:</b>	0000130104-2012	<b>Result Structure:</b>	MISA MONTHLY REPORTING
<b>Control Point ID:</b>	0700	<b>Param Reported As:</b>	AS C
<b>Sample Date:</b>		<b>Frequency:</b>	MONTHLY
<b>Regulation:</b>	MISA COMPLIANCE	<b>Sector:</b>	PETROLEUM REFINERIES
<b>Value:</b>	19.531	<b>Component Type:</b>	AVERAGE
<b>Unit of Measure:</b>	KG/D		
<b>Control Point Name:</b>	PLANT - PROCESS EFFLUENT		
<b>Parameter Name:</b>	CARBON, DISSOLVED ORGANIC		

MISA Industrial Wastewater Discharge

<b>Company Code:</b>	0000130104-2012	<b>Result Structure:</b>	MISA MONTHLY REPORTING
<b>Control Point ID:</b>	0700	<b>Param Reported As:</b>	AS P
<b>Sample Date:</b>		<b>Frequency:</b>	MONTHLY
<b>Regulation:</b>	MISA COMPLIANCE	<b>Sector:</b>	PETROLEUM REFINERIES
<b>Value:</b>	1.3161	<b>Component Type:</b>	MAXIMUM
<b>Unit of Measure:</b>	KG/D		
<b>Control Point Name:</b>	PLANT - PROCESS EFFLUENT		
<b>Parameter Name:</b>	PHOSPHORUS, UNFILTERED TOTAL		

MISA Industrial Wastewater Discharge

<b>Company Code:</b>	0000130104-2012	<b>Result Structure:</b>	MISA MONTHLY REPORTING
<b>Control Point ID:</b>	0700	<b>Param Reported As:</b>	NOT APPL
<b>Sample Date:</b>		<b>Frequency:</b>	MONTHLY
<b>Regulation:</b>	MISA COMPLIANCE	<b>Sector:</b>	PETROLEUM REFINERIES
<b>Value:</b>	13245	<b>Component Type:</b>	MAXIMUM
<b>Unit of Measure:</b>	M3/D		
<b>Control Point Name:</b>	PLANT - PROCESS EFFLUENT		
<b>Parameter Name:</b>	FLOW		

MISA Industrial Wastewater Discharge

<b>Company Code:</b>	0000130104-2012	<b>Result Structure:</b>	MISA MONTHLY REPORTING
<b>Control Point ID:</b>	0700	<b>Param Reported As:</b>	PHENOL
<b>Sample Date:</b>		<b>Frequency:</b>	MONTHLY
<b>Regulation:</b>	MISA COMPLIANCE	<b>Sector:</b>	PETROLEUM REFINERIES
<b>Value:</b>	0.011448	<b>Component Type:</b>	AVERAGE
<b>Unit of Measure:</b>	KG/D		
<b>Control Point Name:</b>	PLANT - PROCESS EFFLUENT		
<b>Parameter Name:</b>	PHENOLICS, UNFILTERED REACTIVE		

MISA Industrial Wastewater Discharge

<b>Company Code:</b>	0000130104-2012	<b>Result Structure:</b>	MISA MONTHLY REPORTING
<b>Control Point ID:</b>	0700	<b>Param Reported As:</b>	AS P
<b>Sample Date:</b>		<b>Frequency:</b>	MONTHLY
<b>Regulation:</b>	MISA COMPLIANCE	<b>Sector:</b>	PETROLEUM REFINERIES
<b>Value:</b>	1.1051	<b>Component Type:</b>	MINIMUM
<b>Unit of Measure:</b>	KG/D		
<b>Control Point Name:</b>	PLANT - PROCESS EFFLUENT		
<b>Parameter Name:</b>	PHOSPHORUS, UNFILTERED TOTAL		

MISA Industrial Wastewater Discharge

**Company Code:** 0000130104-2012  
**Control Point ID:** 0700  
**Sample Date:**  
**Regulation:** MISA COMPLIANCE  
**Value:** 7.4595  
**Unit of Measure:** KG/D  
**Control Point Name:** PLANT - PROCESS EFFLUENT  
**Parameter Name:** SOLVENT EXTRACTABLES

**Result Structure:** MISA MONTHLY REPORTING  
**Param Reported As:** NOT APPL  
**Frequency:** MONTHLY  
**Sector:** PETROLEUM REFINERIES  
**Component Type:** AVERAGE

**MISA Industrial Wastewater Discharge**

**Company Code:** 0000130104-2012  
**Control Point ID:** 0800  
**Sample Date:**  
**Regulation:** MISA COMPLIANCE  
**Value:** 0.063345  
**Unit of Measure:** KG/D  
**Control Point Name:** PLANT - O.T.C.W.  
**Parameter Name:** PHENOLICS, UNFILTERED REACTIVE

**Result Structure:** MISA MONTHLY REPORTING  
**Param Reported As:** PHENOL  
**Frequency:** MONTHLY  
**Sector:** PETROLEUM REFINERIES  
**Component Type:** AVERAGE

**MISA Industrial Wastewater Discharge**

**Company Code:** 0000130104-2012  
**Control Point ID:** 0800  
**Sample Date:**  
**Regulation:** MISA COMPLIANCE  
**Value:** 0.47749  
**Unit of Measure:** KG/D  
**Control Point Name:** PLANT - O.T.C.W.  
**Parameter Name:** SULPHIDE, UNFILTERED REACTIVE

**Result Structure:** MISA MONTHLY REPORTING  
**Param Reported As:** AS H2S  
**Frequency:** MONTHLY  
**Sector:** PETROLEUM REFINERIES  
**Component Type:** MAXIMUM

**MISA Industrial Wastewater Discharge**

**Company Code:** 0000130104-2012  
**Control Point ID:** 0800  
**Sample Date:**  
**Regulation:** MISA COMPLIANCE  
**Value:** 0.013854  
**Unit of Measure:** KG/D  
**Control Point Name:** PLANT - O.T.C.W.  
**Parameter Name:** BENZENE C6H6

**Result Structure:** MISA MONTHLY REPORTING  
**Param Reported As:** NOT APPL  
**Frequency:** MONTHLY  
**Sector:** PETROLEUM REFINERIES  
**Component Type:** MAXIMUM

**MISA Industrial Wastewater Discharge**

**Company Code:** 0000130104-2012  
**Control Point ID:** 0700  
**Sample Date:**  
**Regulation:** MISA COMPLIANCE  
**Value:** 14.521  
**Unit of Measure:** KG/D  
**Control Point Name:** PLANT - PROCESS EFFLUENT  
**Parameter Name:** SOLVENT EXTRACTABLES

**Result Structure:** MISA MONTHLY REPORTING  
**Param Reported As:** NOT APPL  
**Frequency:** MONTHLY  
**Sector:** PETROLEUM REFINERIES  
**Component Type:** MAXIMUM

**MISA Industrial Wastewater Discharge**

**Company Code:** 0000130104-2012  
**Control Point ID:** 0700  
**Sample Date:**  
**Regulation:** MISA COMPLIANCE

**Result Structure:** MISA MONTHLY REPORTING  
**Param Reported As:** PHENOL  
**Frequency:** MONTHLY  
**Sector:** PETROLEUM REFINERIES

**Value:** 0.02172 **Component Type:** MAXIMUM  
**Unit of Measure:** KG/D  
**Control Point Name:** PLANT - PROCESS EFFLUENT  
**Parameter Name:** PHENOLICS, UNFILTERED REACTIVE

**MISA Industrial Wastewater Discharge**

**Company Code:** 0000130104-2012 **Result Structure:** MISA MONTHLY REPORTING  
**Control Point ID:** 0700 **Param Reported As:** AS P  
**Sample Date:** **Frequency:** MONTHLY  
**Regulation:** MISA COMPLIANCE **Sector:** PETROLEUM REFINERIES  
**Value:** 2.1055 **Component Type:** MAXIMUM  
**Unit of Measure:** KG/D  
**Control Point Name:** PLANT - PROCESS EFFLUENT  
**Parameter Name:** PHOSPHORUS, UNFILTERED TOTAL

**MISA Industrial Wastewater Discharge**

**Company Code:** 0000130104-2012 **Result Structure:** MISA MONTHLY REPORTING  
**Control Point ID:** 0700 **Param Reported As:** NOT APPL  
**Sample Date:** **Frequency:** MONTHLY  
**Regulation:** MISA COMPLIANCE **Sector:** PETROLEUM REFINERIES  
**Value:** 13.328 **Component Type:** MAXIMUM  
**Unit of Measure:** KG/D  
**Control Point Name:** PLANT - PROCESS EFFLUENT  
**Parameter Name:** RESIDUE, PARTICULATE

**MISA Industrial Wastewater Discharge**

**Company Code:** 0000130104-2012 **Result Structure:** MISA MONTHLY REPORTING  
**Control Point ID:** 0700 **Param Reported As:** NOT APPL  
**Sample Date:** **Frequency:** MONTHLY  
**Regulation:** MISA COMPLIANCE **Sector:** PETROLEUM REFINERIES  
**Value:** 4.592 **Component Type:** AVERAGE  
**Unit of Measure:** KG/D  
**Control Point Name:** PLANT - PROCESS EFFLUENT  
**Parameter Name:** SOLVENT EXTRACTABLES

**MISA Industrial Wastewater Discharge**

**Company Code:** 0000130104-2012 **Result Structure:** MISA MONTHLY REPORTING  
**Control Point ID:** 0700 **Param Reported As:** AS P  
**Sample Date:** **Frequency:** MONTHLY  
**Regulation:** MISA COMPLIANCE **Sector:** PETROLEUM REFINERIES  
**Value:** 1.1259 **Component Type:** AVERAGE  
**Unit of Measure:** KG/D  
**Control Point Name:** PLANT - PROCESS EFFLUENT  
**Parameter Name:** PHOSPHORUS, UNFILTERED TOTAL

**MISA Industrial Wastewater Discharge**

**Company Code:** 0000130104-2012 **Result Structure:** MISA MONTHLY REPORTING  
**Control Point ID:** 0700 **Param Reported As:** AS C  
**Sample Date:** **Frequency:** MONTHLY  
**Regulation:** MISA COMPLIANCE **Sector:** PETROLEUM REFINERIES  
**Value:** 28.76 **Component Type:** MAXIMUM  
**Unit of Measure:** KG/D  
**Control Point Name:** PLANT - PROCESS EFFLUENT  
**Parameter Name:** CARBON, DISSOLVED ORGANIC

**MISA Industrial Wastewater Discharge**

<b>Company Code:</b>	0000130104-2012	<b>Result Structure:</b>	MISA MONTHLY REPORTING
<b>Control Point ID:</b>	0800	<b>Param Reported As:</b>	PHENOL
<b>Sample Date:</b>		<b>Frequency:</b>	MONTHLY
<b>Regulation:</b>	MISA COMPLIANCE	<b>Sector:</b>	PETROLEUM REFINERIES
<b>Value:</b>	0.068021	<b>Component Type:</b>	MAXIMUM
<b>Unit of Measure:</b>	KG/D		
<b>Control Point Name:</b>	PLANT - O.T.C.W.		
<b>Parameter Name:</b>	PHENOLICS, UNFILTERED REACTIVE		

**MISA Industrial Wastewater Discharge**

<b>Company Code:</b>	0000130104-2012	<b>Result Structure:</b>	MISA MONTHLY REPORTING
<b>Control Point ID:</b>	0800	<b>Param Reported As:</b>	AS H2S
<b>Sample Date:</b>		<b>Frequency:</b>	MONTHLY
<b>Regulation:</b>	MISA COMPLIANCE	<b>Sector:</b>	PETROLEUM REFINERIES
<b>Value:</b>	0.47615	<b>Component Type:</b>	MAXIMUM
<b>Unit of Measure:</b>	KG/D		
<b>Control Point Name:</b>	PLANT - O.T.C.W.		
<b>Parameter Name:</b>	SULPHIDE, UNFILTERED REACTIVE		

**MISA Industrial Wastewater Discharge**

<b>Company Code:</b>	0000130104-2012	<b>Result Structure:</b>	MISA MONTHLY REPORTING
<b>Control Point ID:</b>	0800	<b>Param Reported As:</b>	AS H2S
<b>Sample Date:</b>		<b>Frequency:</b>	MONTHLY
<b>Regulation:</b>	MISA COMPLIANCE	<b>Sector:</b>	PETROLEUM REFINERIES
<b>Value:</b>	0.46248	<b>Component Type:</b>	MINIMUM
<b>Unit of Measure:</b>	KG/D		
<b>Control Point Name:</b>	PLANT - O.T.C.W.		
<b>Parameter Name:</b>	SULPHIDE, UNFILTERED REACTIVE		

**MISA Industrial Wastewater Discharge**

<b>Company Code:</b>	0000130104-2012	<b>Result Structure:</b>	MISA MONTHLY REPORTING
<b>Control Point ID:</b>	0700	<b>Param Reported As:</b>	NOT APPL
<b>Sample Date:</b>		<b>Frequency:</b>	MONTHLY
<b>Regulation:</b>	MISA COMPLIANCE	<b>Sector:</b>	PETROLEUM REFINERIES
<b>Value:</b>	17.252	<b>Component Type:</b>	MAXIMUM
<b>Unit of Measure:</b>	KG/D		
<b>Control Point Name:</b>	PLANT - PROCESS EFFLUENT		
<b>Parameter Name:</b>	RESIDUE, PARTICULATE		

**MISA Industrial Wastewater Discharge**

<b>Company Code:</b>	0000130104-2012	<b>Result Structure:</b>	MISA MONTHLY REPORTING
<b>Control Point ID:</b>	0700	<b>Param Reported As:</b>	NOT APPL
<b>Sample Date:</b>		<b>Frequency:</b>	MONTHLY
<b>Regulation:</b>	MISA COMPLIANCE	<b>Sector:</b>	PETROLEUM REFINERIES
<b>Value:</b>	5.454	<b>Component Type:</b>	MINIMUM
<b>Unit of Measure:</b>	KG/D		
<b>Control Point Name:</b>	PLANT - PROCESS EFFLUENT		
<b>Parameter Name:</b>	RESIDUE, PART LOSS ON IGNIT.		

**MISA Industrial Wastewater Discharge**

<b>Company Code:</b>	0000130104-2012	<b>Result Structure:</b>	MISA MONTHLY REPORTING
----------------------	-----------------	--------------------------	------------------------

**Control Point ID:** 0700  
**Sample Date:**  
**Regulation:** MISA COMPLIANCE  
**Value:** 3.237  
**Unit of Measure:** KG/D  
**Control Point Name:** PLANT - PROCESS EFFLUENT  
**Parameter Name:** SOLVENT EXTRACTABLES

**Param Reported As:** NOT APPL  
**Frequency:** MONTHLY  
**Sector:** PETROLEUM REFINERIES  
**Component Type:** MINIMUM

**MISA Industrial Wastewater Discharge**

**Company Code:** 0000130104-2012  
**Control Point ID:** 0700  
**Sample Date:**  
**Regulation:** MISA COMPLIANCE  
**Value:** 0.91923  
**Unit of Measure:** KG/D  
**Control Point Name:** PLANT - PROCESS EFFLUENT  
**Parameter Name:** SOLVENT EXTRACTABLES

**Result Structure:** MISA MONTHLY REPORTING  
**Param Reported As:** NOT APPL  
**Frequency:** MONTHLY  
**Sector:** PETROLEUM REFINERIES  
**Component Type:** MINIMUM

**MISA Industrial Wastewater Discharge**

**Company Code:** 0000130104-2012  
**Control Point ID:** 0800  
**Sample Date:**  
**Regulation:** MISA COMPLIANCE  
**Value:** 0.061156  
**Unit of Measure:** KG/D  
**Control Point Name:** PLANT - O.T.C.W.  
**Parameter Name:** PHENOLICS, UNFILTERED REACTIVE

**Result Structure:** MISA MONTHLY REPORTING  
**Param Reported As:** PHENOL  
**Frequency:** MONTHLY  
**Sector:** PETROLEUM REFINERIES  
**Component Type:** AVERAGE

**MISA Industrial Wastewater Discharge**

**Company Code:** 0000130104-2012  
**Control Point ID:** 0700  
**Sample Date:**  
**Regulation:** MISA COMPLIANCE  
**Value:** 25.804  
**Unit of Measure:** KG/D  
**Control Point Name:** PLANT - PROCESS EFFLUENT  
**Parameter Name:** CARBON, DISSOLVED ORGANIC

**Result Structure:** MISA MONTHLY REPORTING  
**Param Reported As:** AS C  
**Frequency:** MONTHLY  
**Sector:** PETROLEUM REFINERIES  
**Component Type:** MAXIMUM

**MISA Industrial Wastewater Discharge**

**Company Code:** 0000130104-2012  
**Control Point ID:** 0700  
**Sample Date:**  
**Regulation:** MISA COMPLIANCE  
**Value:** 6468.8  
**Unit of Measure:** M3/D  
**Control Point Name:** PLANT - PROCESS EFFLUENT  
**Parameter Name:** FLOW

**Result Structure:** MISA MONTHLY REPORTING  
**Param Reported As:** NOT APPL  
**Frequency:** MONTHLY  
**Sector:** PETROLEUM REFINERIES  
**Component Type:** AVERAGE

**MISA Industrial Wastewater Discharge**

**Company Code:** 0000130104-2012  
**Control Point ID:** 0700  
**Sample Date:**  
**Regulation:** MISA COMPLIANCE  
**Value:** 8.337  
**Unit of Measure:** KG/D

**Result Structure:** MISA MONTHLY REPORTING  
**Param Reported As:** NOT APPL  
**Frequency:** MONTHLY  
**Sector:** PETROLEUM REFINERIES  
**Component Type:** MAXIMUM

**Control Point Name:** PLANT - PROCESS EFFLUENT  
**Parameter Name:** RESIDUE,PART LOSS ON IGNIT.

**MISA Industrial Wastewater Discharge**

<b>Company Code:</b>	0000130104-2012	<b>Result Structure:</b>	MISA MONTHLY REPORTING
<b>Control Point ID:</b>	0700	<b>Param Reported As:</b>	NOT APPL
<b>Sample Date:</b>		<b>Frequency:</b>	MONTHLY
<b>Regulation:</b>	MISA COMPLIANCE	<b>Sector:</b>	PETROLEUM REFINERIES
<b>Value:</b>	6.5596	<b>Component Type:</b>	AVERAGE
<b>Unit of Measure:</b>	KG/D		
<b>Control Point Name:</b>	PLANT - PROCESS EFFLUENT		
<b>Parameter Name:</b>	RESIDUE,PART LOSS ON IGNIT.		

**MISA Industrial Wastewater Discharge**

<b>Company Code:</b>	0000130104-2012	<b>Result Structure:</b>	MISA MONTHLY REPORTING
<b>Control Point ID:</b>	0800	<b>Param Reported As:</b>	PHENOL
<b>Sample Date:</b>		<b>Frequency:</b>	MONTHLY
<b>Regulation:</b>	MISA COMPLIANCE	<b>Sector:</b>	PETROLEUM REFINERIES
<b>Value:</b>	0.06681	<b>Component Type:</b>	MINIMUM
<b>Unit of Measure:</b>	KG/D		
<b>Control Point Name:</b>	PLANT - O.T.C.W.		
<b>Parameter Name:</b>	PHENOLICS, UNFILTERED REACTIVE		

**MISA Industrial Wastewater Discharge**

<b>Company Code:</b>	0000130104-2012	<b>Result Structure:</b>	MISA MONTHLY REPORTING
<b>Control Point ID:</b>	0700	<b>Param Reported As:</b>	NOT APPL
<b>Sample Date:</b>		<b>Frequency:</b>	MONTHLY
<b>Regulation:</b>	MISA COMPLIANCE	<b>Sector:</b>	PETROLEUM REFINERIES
<b>Value:</b>	6.371	<b>Component Type:</b>	AVERAGE
<b>Unit of Measure:</b>	KG/D		
<b>Control Point Name:</b>	PLANT - PROCESS EFFLUENT		
<b>Parameter Name:</b>	RESIDUE, PARTICULATE		

**MISA Industrial Wastewater Discharge**

<b>Company Code:</b>	0000130104-2012	<b>Result Structure:</b>	MISA MONTHLY REPORTING
<b>Control Point ID:</b>	0700	<b>Param Reported As:</b>	NOT APPL
<b>Sample Date:</b>		<b>Frequency:</b>	MONTHLY
<b>Regulation:</b>	MISA COMPLIANCE	<b>Sector:</b>	PETROLEUM REFINERIES
<b>Value:</b>	5.045	<b>Component Type:</b>	MINIMUM
<b>Unit of Measure:</b>	KG/D		
<b>Control Point Name:</b>	PLANT - PROCESS EFFLUENT		
<b>Parameter Name:</b>	RESIDUE, PARTICULATE		

**MISA Industrial Wastewater Discharge**

<b>Company Code:</b>	0000130104-2012	<b>Result Structure:</b>	MISA MONTHLY REPORTING
<b>Control Point ID:</b>	0800	<b>Param Reported As:</b>	PHENOL
<b>Sample Date:</b>		<b>Frequency:</b>	MONTHLY
<b>Regulation:</b>	MISA COMPLIANCE	<b>Sector:</b>	PETROLEUM REFINERIES
<b>Value:</b>	0.068474	<b>Component Type:</b>	MAXIMUM
<b>Unit of Measure:</b>	KG/D		
<b>Control Point Name:</b>	PLANT - O.T.C.W.		
<b>Parameter Name:</b>	PHENOLICS, UNFILTERED REACTIVE		

**MISA Industrial Wastewater**



**Discharge**

**Company Code:** 0000130104-2012  
**Control Point ID:** 0800  
**Sample Date:**  
**Regulation:** MISA COMPLIANCE  
**Value:** 0.0036756  
**Unit of Measure:** KG/D  
**Control Point Name:** PLANT - O.T.C.W.  
**Parameter Name:** BENZENE C6H6

**Result Structure:** MISA MONTHLY REPORTING  
**Param Reported As:** NOT APPL  
**Frequency:** MONTHLY  
**Sector:** PETROLEUM REFINERIES  
**Component Type:** AVERAGE

**MISA Industrial Wastewater Discharge**

**Company Code:** 0000130104-2012  
**Control Point ID:** 0800  
**Sample Date:**  
**Regulation:** MISA COMPLIANCE  
**Value:** 18377.8  
**Unit of Measure:** M3/D  
**Control Point Name:** PLANT - O.T.C.W.  
**Parameter Name:** FLOW

**Result Structure:** MISA MONTHLY REPORTING  
**Param Reported As:** NOT APPL  
**Frequency:** MONTHLY  
**Sector:** PETROLEUM REFINERIES  
**Component Type:** AVERAGE

**MISA Industrial Wastewater Discharge**

**Company Code:** 0000130104-2012  
**Control Point ID:** 0800  
**Sample Date:**  
**Regulation:** MISA COMPLIANCE  
**Value:** 8667.4  
**Unit of Measure:** M3/D  
**Control Point Name:** PLANT - O.T.C.W.  
**Parameter Name:** FLOW

**Result Structure:** MISA MONTHLY REPORTING  
**Param Reported As:** NOT APPL  
**Frequency:** MONTHLY  
**Sector:** PETROLEUM REFINERIES  
**Component Type:** MINIMUM

**MISA Industrial Wastewater Discharge**

**Company Code:** 0000130104-2012  
**Control Point ID:** 0800  
**Sample Date:**  
**Regulation:** MISA COMPLIANCE  
**Value:** 0.26877  
**Unit of Measure:** KG/D  
**Control Point Name:** PLANT - O.T.C.W.  
**Parameter Name:** SULPHIDE, UNFILTERED REACTIVE

**Result Structure:** MISA MONTHLY REPORTING  
**Param Reported As:** AS H2S  
**Frequency:** MONTHLY  
**Sector:** PETROLEUM REFINERIES  
**Component Type:** MAXIMUM

**MISA Industrial Wastewater Discharge**

**Company Code:** 0000130104-2012  
**Control Point ID:** 0800  
**Sample Date:**  
**Regulation:** MISA COMPLIANCE  
**Value:** 0.060672  
**Unit of Measure:** KG/D  
**Control Point Name:** PLANT - O.T.C.W.  
**Parameter Name:** SULPHIDE, UNFILTERED REACTIVE

**Result Structure:** MISA MONTHLY REPORTING  
**Param Reported As:** AS H2S  
**Frequency:** MONTHLY  
**Sector:** PETROLEUM REFINERIES  
**Component Type:** MINIMUM

**MISA Industrial Wastewater Discharge**

**Company Code:** 0000130104-2012  
**Control Point ID:** 0700  
**Sample Date:**

**Result Structure:** MISA MONTHLY REPORTING  
**Param Reported As:** NOT APPL  
**Frequency:** MONTHLY

**Regulation:** MISA COMPLIANCE  
**Value:** 7629.2  
**Unit of Measure:** M3/D  
**Control Point Name:** PLANT - PROCESS EFFLUENT  
**Parameter Name:** FLOW

**Sector:** PETROLEUM REFINERIES  
**Component Type:** AVERAGE

**MISA Industrial Wastewater Discharge**

**Company Code:** 0000130104-2012  
**Control Point ID:** 0800  
**Sample Date:**  
**Regulation:** MISA COMPLIANCE  
**Value:** 0.031888  
**Unit of Measure:** KG/D  
**Control Point Name:** PLANT - O.T.C.W.  
**Parameter Name:** PHENOLICS, UNFILTERED REACTIVE

**Result Structure:** MISA MONTHLY REPORTING  
**Param Reported As:** PHENOL  
**Frequency:** MONTHLY  
**Sector:** PETROLEUM REFINERIES  
**Component Type:** MINIMUM

**MISA Industrial Wastewater Discharge**

**Company Code:** 0000130104-2012  
**Control Point ID:** 0700  
**Sample Date:**  
**Regulation:** MISA COMPLIANCE  
**Value:** 0.41963  
**Unit of Measure:** KG/D  
**Control Point Name:** PLANT - PROCESS EFFLUENT  
**Parameter Name:** PHOSPHORUS, UNFILTERED TOTAL

**Result Structure:** MISA MONTHLY REPORTING  
**Param Reported As:** AS P  
**Frequency:** MONTHLY  
**Sector:** PETROLEUM REFINERIES  
**Component Type:** MINIMUM

**MISA Industrial Wastewater Discharge**

**Company Code:** 0000130104-2012  
**Control Point ID:** 0700  
**Sample Date:**  
**Regulation:** MISA COMPLIANCE  
**Value:** 6.731  
**Unit of Measure:** KG/D  
**Control Point Name:** PLANT - PROCESS EFFLUENT  
**Parameter Name:** RESIDUE, PARTICULATE

**Result Structure:** MISA MONTHLY REPORTING  
**Param Reported As:** NOT APPL  
**Frequency:** MONTHLY  
**Sector:** PETROLEUM REFINERIES  
**Component Type:** MINIMUM

**MISA Industrial Wastewater Discharge**

**Company Code:** 0000130104-2012  
**Control Point ID:** 0700  
**Sample Date:**  
**Regulation:** MISA COMPLIANCE  
**Value:** 8.6688  
**Unit of Measure:** KG/D  
**Control Point Name:** PLANT - PROCESS EFFLUENT  
**Parameter Name:** RESIDUE, PARTICULATE

**Result Structure:** MISA MONTHLY REPORTING  
**Param Reported As:** NOT APPL  
**Frequency:** MONTHLY  
**Sector:** PETROLEUM REFINERIES  
**Component Type:** AVERAGE

**MISA Industrial Wastewater Discharge**

**Company Code:** 0000130104-2012  
**Control Point ID:** 0800  
**Sample Date:**  
**Regulation:** MISA COMPLIANCE  
**Value:** 0.60252  
**Unit of Measure:** KG/D  
**Control Point Name:** PLANT - O.T.C.W.  
**Parameter Name:** SULPHIDE, UNFILTERED REACTIVE

**Result Structure:** MISA MONTHLY REPORTING  
**Param Reported As:** AS H2S  
**Frequency:** MONTHLY  
**Sector:** PETROLEUM REFINERIES  
**Component Type:** MAXIMUM

**MISA Industrial Wastewater Discharge**

**Company Code:** 0000130104-2012  
**Control Point ID:** 0800  
**Sample Date:**  
**Regulation:** MISA COMPLIANCE  
**Value:** 73106.9  
**Unit of Measure:** M3/D  
**Control Point Name:** PLANT - O.T.C.W.  
**Parameter Name:** FLOW

**Result Structure:** MISA MONTHLY REPORTING  
**Param Reported As:** NOT APPL  
**Frequency:** MONTHLY  
**Sector:** PETROLEUM REFINERIES  
**Component Type:** AVERAGE

**MISA Industrial Wastewater Discharge**

**Company Code:** 0000130104-2012  
**Control Point ID:** 0700  
**Sample Date:**  
**Regulation:** MISA COMPLIANCE  
**Value:** 11.963  
**Unit of Measure:** KG/D  
**Control Point Name:** PLANT - PROCESS EFFLUENT  
**Parameter Name:** RESIDUE, PARTICULATE

**Result Structure:** MISA MONTHLY REPORTING  
**Param Reported As:** NOT APPL  
**Frequency:** MONTHLY  
**Sector:** PETROLEUM REFINERIES  
**Component Type:** AVERAGE

**MISA Industrial Wastewater Discharge**

**Company Code:** 0000130104-2012  
**Control Point ID:** 0700  
**Sample Date:**  
**Regulation:** MISA COMPLIANCE  
**Value:** 15.884  
**Unit of Measure:** KG/D  
**Control Point Name:** PLANT - PROCESS EFFLUENT  
**Parameter Name:** CARBON, DISSOLVED ORGANIC

**Result Structure:** MISA MONTHLY REPORTING  
**Param Reported As:** AS C  
**Frequency:** MONTHLY  
**Sector:** PETROLEUM REFINERIES  
**Component Type:** AVERAGE

---

**Site:** **PETRO-CANADA PRODUCTS - MISSISSAUGA LUBRICANTS CENTER**  
**MISSISSAUGA ON**

**Database:**  
**SRDS**

**Company Code:** 0000130104  
**Works ID:** 33  
**SIC:** 3612  
**SIC1:**  
**SIC1 Desc:**  
**SIC2:**  
**SIC2 Desc:**  
**SIC3:**  
**SIC3 Desc:**  
**Body of Water:**  
**Terminal Stream:**  
**SIC Desc:** LUB. OIL & GREASE  
**Mailing Address:** 000385 SOUTHDOWN RD ,000385SOUTHDOWN RD,,MISSISSAUGA,ONTARIO,CANADA,L5J 2Y3  
**Corp Address:** 385 SOUTHDOWN RD ,385 SOUTHDOWN RD,,MISSISSAUGA,ONTARIO,CANADA,L5J 2Y3

**Sector:**  
**Region:** MOE CENTRAL REGION  
**District:** MOE HALTON-PEEL DISTRICT  
**UTM Zone:**  
**UTM Easting:**  
**UTM Northing:**  
**UTM Precision:**  
**Minor Basin:** LAKE ONTARIO  
**Major Basin:** GREAT LAKES  
**Report Year:** 2010

**MISA Industrial Wastewater Discharge**

**Company Code:** 0000130104  
**Control Point ID:** 0800  
**Sample Date:**  
**Regulation:**  
**Value:**  
**Unit of Measure:**  
**Control Point Name:** PLANT - ONCE THROUGH COOLING WATER (OTCW)

**Result Structure:**  
**Param Reported As:**  
**Frequency:**  
**Sector:** PETROLEUM REFINERIES  
**Component Type:**

Parameter Name:

MISA Industrial Wastewater Discharge

Company Code: 0000130104  
Control Point ID: 0700  
Sample Date:  
Regulation:  
Value:  
Unit of Measure:  
Control Point Name: PLANT - PROCESS EFFLUENT  
Parameter Name:

Result Structure:  
Param Reported As:  
Frequency:  
Sector: PETROLEUM REFINERIES  
Component Type:

Site: **PETRO-CANADA LUBRICANTS INC.  
MISSISSAUGA ON**

Database:  
**SRDS**

Company Code: 0000130104  
Works ID: 33  
SIC: 3612 3611  
SIC1:  
SIC1 Desc:  
SIC2:  
SIC2 Desc:  
SIC3:  
SIC3 Desc:  
Body of Water: LAKE ONTARIO  
Terminal Stream:  
SIC Desc: LUB. OIL & GREASE, REFINED PETRO. PROD.  
Mailing Address: 000385 SOUTHDOWN RD ,000385SOUTHDOWN RD,,MISSISSAUGA,ONTARIO,CANADA,L5J 2Y3  
Corp Address: 385 SOUTHDOWN RD ,385 SOUTHDOWN RD,,MISSISSAUGA,ONTARIO,CANADA,L5J 2Y3

Sector:  
Region: MOE CENTRAL REGION  
District: MOE HALTON-PEEL DISTRICT  
UTM Zone: 1  
UTM Easting: 999999  
UTM Northing: 999999  
UTM Precision: 1  
Minor Basin: LAKE ONTARIO  
Major Basin: GREAT LAKES  
Report Year: 2009

MISA Industrial Wastewater Discharge

Company Code: 0000130104  
Control Point ID: 0700  
Sample Date:  
Regulation:  
Value:  
Unit of Measure:  
Control Point Name: PLANT - PROCESS EFFLUENT  
Parameter Name:

Result Structure:  
Param Reported As:  
Frequency:  
Sector: PETROLEUM REFINERIES  
Component Type:

MISA Industrial Wastewater Discharge

Company Code: 0000130104  
Control Point ID: 0300  
Sample Date:  
Regulation:  
Value:  
Unit of Measure:  
Control Point Name: ONCE-THROUGH COOLING WATER  
Parameter Name:

Result Structure:  
Param Reported As:  
Frequency:  
Sector: PETROLEUM REFINERIES  
Component Type:

MISA Industrial Wastewater Discharge

Company Code: 0000130104  
Control Point ID: 0100  
Sample Date:  
Regulation:  
Value:  
Unit of Measure:

Result Structure:  
Param Reported As:  
Frequency:  
Sector: PETROLEUM REFINERIES  
Component Type:

**Control Point Name:** PROCESS EFFLUENT  
**Parameter Name:**

**MISA Industrial Wastewater Discharge**

<b>Company Code:</b>	0000130104	<b>Result Structure:</b>	
<b>Control Point ID:</b>	0800	<b>Param Reported As:</b>	
<b>Sample Date:</b>		<b>Frequency:</b>	
<b>Regulation:</b>		<b>Sector:</b>	PETROLEUM REFINERIES
<b>Value:</b>		<b>Component Type:</b>	
<b>Unit of Measure:</b>			
<b>Control Point Name:</b>	PLANT - O.T.C.W.		
<b>Parameter Name:</b>			

**MISA Industrial Wastewater Discharge**

<b>Company Code:</b>	0000130104	<b>Result Structure:</b>	
<b>Control Point ID:</b>	0500	<b>Param Reported As:</b>	
<b>Sample Date:</b>		<b>Frequency:</b>	
<b>Regulation:</b>		<b>Sector:</b>	PETROLEUM REFINERIES
<b>Value:</b>		<b>Component Type:</b>	
<b>Unit of Measure:</b>			
<b>Control Point Name:</b>	ONCE-THROUGH COOLING WATER		
<b>Parameter Name:</b>			

**Site:** Petro-Canada Lubricants Inc.  
Clarkson Refinery Mississauga ON L5J 2Y3

**Database:**  
WDS

<b>Approval No:</b>	A220111	<b>Total Area (ha):</b>	
<b>Mob Unit Cert No:</b>		<b>Landfill Cap (m³):</b>	
<b>EBR Registry No:</b>		<b>Transfer Area (ha):</b>	
<b>Status:</b>	Revoked and/or Replaced	<b>Transfer Cap (m³):</b>	
<b>Facility Type:</b>		<b>Transfer Cert No:</b>	
<b>Record Type:</b>	ECA	<b>Inciner. Area (ha):</b>	
<b>Link Source:</b>	IDS	<b>Inciner. Cap (t):</b>	
<b>Project Type:</b>	WASTE DISPOSAL SITES	<b>Process Area (m³):</b>	
<b>Application Status:</b>		<b>Process Cap (m³/d):</b>	
<b>Issue Date:</b>	2010-07-29	<b>Process Vol (m³):</b>	
<b>Input Date:</b>		<b>Process Feed (m³):</b>	
<b>Date Received:</b>		<b>Site Concession:</b>	
<b>Est Closure Date:</b>		<b>Site Region/County:</b>	
<b>Mobile Capacity:</b>		<b>SWP Area Name:</b>	
<b>Mobile Units:</b>		<b>MOE District:</b>	
<b>Mobile Description:</b>		<b>District Office:</b>	
<b>Prop City:</b>		<b>Latitude:</b>	
<b>Prop Postal:</b>		<b>Longitude:</b>	
<b>Prop Phone:</b>		<b>Geometry X:</b>	
<b>Serial Link:</b>		<b>Geometry Y:</b>	
<b>Approval Type:</b>	ECA-WASTE DISPOSAL SITES		
<b>Proponent:</b>			
<b>Prop Address:</b>			
<b>Proponent County/District:</b>			
<b>Full Address:</b>	Clarkson Refinery		
<b>Site Lot:</b>			
<b>Waste Class Code:</b>			
<b>Waste Class:</b>			
<b>Waste Type:</b>			
<b>Waste Type Other:</b>			
<b>Waste Description:</b>			
<b>Landfill Monitoring:</b>			
<b>Landfill Ctrl Type:</b>			
<b>Site Closing Description:</b>			
<b>Project Description:</b>			
<b>Municipalities Served:</b>			

**Approval Description:**  
**Other Approvals/Permits:**  
**PDF URL:**

<https://www.accessenvironment.ene.gov.on.ca/instruments/5404-838SYP-14.pdf>

**Site:** **Petro-Canada Lubricants Inc.**  
**Clarkson Refinery Mississauga ON L5J 2Y3**

**Database:**  
**WDS**

**Approval No:** A220111  
**Mob Unit Cert No:**  
**EBR Registry No:**  
**Status:** Revoked and/or Replaced  
**Facility Type:**  
**Record Type:** ECA  
**Link Source:** IDS  
**Project Type:** WASTE DISPOSAL SITES  
**Application Status:**  
**Issue Date:** 2015-11-10  
**Input Date:**  
**Date Received:**  
**Est Closure Date:**  
**Mobile Capacity:**  
**Mobile Units:**  
**Mobile Description:**  
**Prop City:**  
**Prop Postal:**  
**Prop Phone:**  
**Serial Link:**  
**Approval Type:** ECA-WASTE DISPOSAL SITES  
**Proponent:**  
**Prop Address:**  
**Proponent County/District:**  
**Full Address:** Clarkson Refinery  
**Site Lot:**  
**Waste Class Code:**  
**Waste Class:**  
**Waste Type:**  
**Waste Type Other:**  
**Waste Description:**  
**Landfill Monitoring:**  
**Landfill Ctrl Type:**  
**Site Closing Description:**  
**Project Description:**  
**Municipalities Served:**  
**Approval Description:**  
**Other Approvals/Permits:**  
**PDF URL:**

**Total Area (ha):**  
**Landfill Cap (m<sup>3</sup>):**  
**Transfer Area (ha):**  
**Transfer Cap (m<sup>3</sup>):**  
**Transfer Cert No:**  
**Inciner. Area (ha):**  
**Inciner. Cap (t):**  
**Process Area (m<sup>3</sup>):**  
**Process Cap (m<sup>3</sup>/d):**  
**Process Vol (m<sup>3</sup>):**  
**Process Feed (m<sup>3</sup>):**  
**Site Concession:**  
**Site Region/County:**  
**SWP Area Name:**  
**MOE District:**  
**District Office:**  
**Latitude:**  
**Longitude:**  
**Geometry X:**  
**Geometry Y:**

<https://www.accessenvironment.ene.gov.on.ca/instruments/0338-8BHLH3-14.pdf>

## Appendix: Database Descriptions

Environmental Risk Information Services (ERIS) can search the following databases. The extent of historical information varies with each database and current information is determined by what is publicly available to ERIS at the time of update. **Note:** Databases denoted with " \* " indicates that the database will no longer be updated. See the individual database description for more information.

### **Abandoned Aggregate Inventory:**

Provincial [AAGR](#)

The MAAP Program maintains a database of abandoned pits and quarries. Please note that the database is only referenced by lot and concession and city/town location. The database provides information regarding the location, type, size, land use, status and general comments.\*

**Government Publication Date: Sept 2002\***

### **Aggregate Inventory:**

Provincial [AGR](#)

The Ontario Ministry of Natural Resources maintains a database of all active pits and quarries. The database provides information regarding the registered owner/operator, location name, operation type, approval type, and maximum annual tonnage.

**Government Publication Date: Up to Sep 2020**

### **Abandoned Mine Information System:**

Provincial [AMIS](#)

The Abandoned Mines Information System contains data on known abandoned and inactive mines located on both Crown and privately held lands. The information was provided by the Ministry of Northern Development and Mines (MNDM), with the following disclaimer: "the database provided has been compiled from various sources, and the Ministry of Northern Development and Mines makes no representation and takes no responsibility that such information is accurate, current or complete". Reported information includes official mine name, status, background information, mine start/end date, primary commodity, mine features, hazards and remediation.

**Government Publication Date: 1800-Oct 2018**

### **Anderson's Waste Disposal Sites:**

Private [ANDR](#)

The information provided in this database was collected by examining various historical documents which aimed to characterize the likely position of former waste disposal sites from 1860 to present. The research initiative behind the creation of this database was to identify those sites that are missing from the Ontario MOE Waste Disposal Site Inventory, as well as to provide revisions and corrections to the positions and descriptions of sites currently listed in the MOE inventory. In addition to historic waste disposal facilities, the database also identifies certain auto wreckers and scrap yards that have been extrapolated from documentary sources. Please note that the data is not warranted to be complete, exhaustive or authoritative. The information was collected for research purposes only.

**Government Publication Date: 1860s-Present**

### **Aboveground Storage Tanks:**

Provincial [AST](#)

Historical listing of aboveground storage tanks made available by the Department of Natural Resources and Forestry. Includes tanks used to hold water or petroleum. This dataset has been retired as of September 25, 2014 and will no longer be updated.

**Government Publication Date: May 31, 2014**

### **Automobile Wrecking & Supplies:**

Private [AUWR](#)

This database provides an inventory of known locations that are involved in the scrap metal, automobile wrecking/recycling, and automobile parts & supplies industry. Information is provided on the company name, location and business type.

**Government Publication Date: 1999-Dec 31, 2020**

### **Borehole:**

Provincial [BORE](#)

A borehole is the generalized term for any narrow shaft drilled in the ground, either vertically or horizontally. The information here includes geotechnical investigations or environmental site assessments, mineral exploration, or as a pilot hole for installing piers or underground utilities. Information is from many sources such as the Ministry of Transportation (MTO) boreholes from engineering reports and projects from the 1950 to 1990's in Southern Ontario. Boreholes from the Ontario Geological Survey (OGS) including The Urban Geology Analysis Information System (UGAIS) and the York Peel Durham Toronto (YPDT) database of the Conservation Authority Moraine Coalition. This database will include fields such as location, stratigraphy, depth, elevation, year drilled, etc. For all water well data or oil and gas well data for Ontario please refer to WWIS and OOGW.

**Government Publication Date: 1875-Jul 2018**

**Certificates of Approval:**

Provincial CA

This database contains the following types of approvals: Air & Noise, Industrial Sewage, Municipal & Private Sewage, Waste Management Systems and Renewable Energy Approvals. The MOE in Ontario states that any facility that releases emissions to the atmosphere, discharges contaminants to ground or surface water, provides potable water supplies, or stores, transports or disposes of waste, must have a Certificate of Approval before it can operate lawfully. Fields include approval number, business name, address, approval date, approval type and status. This database will no longer be updated, as CofA's have been replaced by either Environmental Activity and Sector Registry (EASR) or Environmental Compliance Approval (ECA). Please refer to those individual databases for any information after Oct.31, 2011.

**Government Publication Date: 1985-Oct 30, 2011\***

**Dry Cleaning Facilities:**

Federal CDRY

List of dry cleaning facilities made available by Environment and Climate Change Canada. Environment and Climate Change Canada's Tetrachloroethylene (Use in Dry Cleaning and Reporting Requirements) Regulations (SOR/2003-79) are intended to reduce releases of tetrachloroethylene to the environment from dry cleaning facilities.

**Government Publication Date: Jan 2004-Dec 2018**

**Commercial Fuel Oil Tanks:**

Provincial CFOT

Locations of commercial underground fuel oil tanks. This is not a comprehensive or complete inventory of commercial fuel tanks in the province; this listing is a copy of records of registered commercial underground fuel oil tanks obtained under Access to Public Information.

Note that the following types of tanks do not require registration: waste oil tanks in apartments, office buildings, residences, etc.; aboveground gas or diesel tanks. Records are not verified for accuracy or completeness.

**Government Publication Date: Jul 31, 2020**

**Chemical Manufacturers and Distributors:**

Private CHEM

This database includes information from both a one time study conducted in 1992 and private source and is a listing of facilities that manufacture or distribute chemicals. The production of these chemical substances may involve one or more chemical reactions and/or chemical separation processes (i.e. fractionation, solvent extraction, crystallization, etc.).

**Government Publication Date: 1999-Jan 31, 2020**

**Chemical Register:**

Private CHM

This database includes a listing of locations of facilities within the Province or Territory that either manufacture and/or distributes chemicals.

**Government Publication Date: 1999-Dec 31, 2020**

**Compressed Natural Gas Stations:**

Private CNG

Canada has a network of public access compressed natural gas (CNG) refuelling stations. These stations dispense natural gas in compressed form at 3,000 pounds per square inch (psi), the pressure which is allowed within the current Canadian codes and standards. The majority of natural gas refuelling is located at existing retail gasoline that have a separate refuelling island for natural gas. This list of stations is made available by the Canadian Natural Gas Vehicle Alliance.

**Government Publication Date: Dec 2012 -Apr 2021**

**Inventory of Coal Gasification Plants and Coal Tar Sites:**

Provincial COAL

This inventory includes both the "Inventory of Coal Gasification Plant Waste Sites in Ontario-April 1987" and the Inventory of Industrial Sites Producing or Using Coal Tar and Related Tars in Ontario-November 1988) collected by the MOE. It identifies industrial sites that produced and continue to produce or use coal tar and other related tars. Detailed information is available and includes: facility type, size, land use, information on adjoining properties, soil condition, site operators/occupants, site description, potential environmental impacts and historic maps available. This was a one-time inventory.\*

**Government Publication Date: Apr 1987 and Nov 1988\***

**Compliance and Convictions:**

Provincial CONV

This database summarizes the fines and convictions handed down by the Ontario courts beginning in 1989. Companies and individuals named here have been found guilty of environmental offenses in Ontario courts of law.

**Government Publication Date: 1989-Nov 2020**

**Certificates of Property Use:**

Provincial CPU

This is a subset taken from Ontario's Environmental Registry (EBR) database. It will include all CPU's on the registry such as (EPA s. 168.6) - Certificate of Property Use.

**Government Publication Date: 1994-Apr 30, 2021**



**Drill Hole Database:**Provincial [DRL](#)

The Ontario Drill Hole Database contains information on more than 113,000 percussion, overburden, sonic and diamond drill holes from assessment files on record with the department of Mines and Minerals. Please note that limited data is available for southern Ontario, as it was the last area to be completed. The database was created when surveys submitted to the Ministry were converted in the Assessment File Research Image Database (AFRI) project. However, the degree of accuracy (coordinates) as to the exact location of drill holes is dependent upon the source document submitted to the MNDM. Levels of accuracy used to locate holes are: centering on the mining claim; a sketch of the mining claim; a 1:50,000 map; a detailed company map; or from submitted a "Report of Work".

**Government Publication Date: 1886 - Sep 2020****Delisted Fuel Tanks:**Provincial [DTNK](#)

List of fuel storage tank sites that were once found in - and have since been removed from - the list of fuel storage tanks made available by the regulatory agency under Access to Public Information.

**Government Publication Date: Jul 31, 2020****Environmental Activity and Sector Registry:**Provincial [EASR](#)

On October 31, 2011, a smarter, faster environmental approvals system came into effect in Ontario. The EASR allows businesses to register certain activities with the ministry, rather than apply for an approval. The registry is available for common systems and processes, to which preset rules of operation can be applied. The EASR is currently available for: heating systems, standby power systems and automotive refinishing. Businesses whose activities aren't subject to the EASR may apply for an ECA (Environmental Compliance Approval), Please see our ECA database.

**Government Publication Date: Oct 2011-Apr 30, 2021****Environmental Registry:**Provincial [EBR](#)

The Environmental Registry lists proposals, decisions and exceptions regarding policies, Acts, instruments, or regulations that could significantly affect the environment. Through the Registry, thirteen provincial ministries notify the public of upcoming proposals and invite their comments. For example, if a local business is requesting a permit, license, or certificate of approval to release substances into the air or water; these are notified on the registry. Data includes: Approval for discharge into the natural environment other than water (i.e. Air) - EPA s. 9, Approval for sewage works - OWRA s. 53(1), and EPA s. 27 - Approval for a waste disposal site. For information regarding Permit to Take Water (PTTW), Certificate of Property Use (CPU) and (ORD) Orders please refer to those individual databases.

**Government Publication Date: 1994-Apr 30, 2021****Environmental Compliance Approval:**Provincial [ECA](#)

On October 31, 2011, a smarter, faster environmental approvals system came into effect in Ontario. In the past, a business had to apply for multiple approvals (known as certificates of approval) for individual processes and pieces of equipment. Today, a business either registers itself, or applies for a single approval, depending on the types of activities it conducts. Businesses whose activities aren't subject to the EASR may apply for an ECA. A single ECA addresses all of a business's emissions, discharges and wastes. Separate approvals for air, noise and waste are no longer required. This database will also include Renewable Energy Approvals. For certificates of approval prior to Nov 1st, 2011, please refer to the CA database. For all Waste Disposal Sites please refer to the WDS database.

**Government Publication Date: Oct 2011- Apr 30, 2021****Environmental Effects Monitoring:**Federal [EEM](#)

The Environmental Effects Monitoring program assesses the effects of effluent from industrial or other sources on fish, fish habitat and human usage of fisheries resources. Since 1992, pulp and paper mills have been required to conduct EEM studies under the Pulp and Paper Effluent Regulations. This database provides information on the mill name, geographical location and sub-lethal toxicity data.

**Government Publication Date: 1992-2007\*****ERIS Historical Searches:**Private [EHS](#)

ERIS has compiled a database of all environmental risk reports completed since March 1999. Available fields for this database include: site location, date of report, type of report, and search radius. As per all other databases, the ERIS database can be referenced on both the map and "Statistical Profile" page.

**Government Publication Date: 1999-Jan 31, 2021****Environmental Issues Inventory System:**Federal [EIIS](#)

The Environmental Issues Inventory System was developed through the implementation of the Environmental Issues and Remediation Plan. This plan was established to determine the location and severity of contaminated sites on inhabited First Nation reserves, and where necessary, to remediate those that posed a risk to health and safety; and to prevent future environmental problems. The EIIS provides information on the reserve under investigation, inventory number, name of site, environmental issue, site action (Remediation, Site Assessment), and date investigation completed.

**Government Publication Date: 1992-2001\***

**Emergency Management Historical Event:**

Provincial **EMHE**

List of locations of historical occurrences of emergency events, including those assigned to the Ministry of Natural Resources by Order-In-Council (OIC) under the Emergency Management and Civil Protection Act, as well as events where MNR provided requested emergency response assistance. Many of these events will have involved community evacuations, significant structural loss, and/or involvement of MNR emergency response staff. These events fall into one of ten (10) type categories: Dam Failure; Drought / Low Water; Erosion; Flood; Forest Fire; Soil and Bedrock Instability; Petroleum Resource Center Event, EMO Requested Assistance, Continuity of Operations Event, Other Requested Assistance. EMHE record details are reproduced by ERIS under License with the Ontario Ministry of Natural Resources © Queen's Printer for Ontario, 2017.

**Government Publication Date: Dec 31, 2016**

**Environmental Penalty Annual Report:**

Provincial **EPAR**

This database contains data from Ontario's annual environmental penalty report published by the Ministry of the Environment and Climate Change. These reports provide information on environmental penalties for land / water violations issued to companies in one of the nine industrial sectors covered by the Municipal Industrial Strategy for Abatement (MISA) regulations.

**Government Publication Date: Jan 1, 2011 - Dec 31, 2020**

**List of Expired Fuels Safety Facilities:**

Provincial **EXP**

List of facilities and tanks for which there was once a fuel registration. This is not a comprehensive or complete inventory of expired tanks/tank facilities in the province; this listing is a copy of previously registered tanks and facilities obtained under Access to Public Information. Includes private fuel outlets, bulk plants, fuel oil tanks, gasoline stations, marinas, propane filling stations, liquid fuel tanks, piping systems, etc; includes tanks which have been removed from the ground.

Notes: registration was not required for private fuel underground/aboveground storage tanks prior to January 1990, nor for furnace oil tanks prior to May 1, 2002; registration is not required for waste oil tanks in apartments, office buildings, residences, etc., or aboveground gas or diesel tanks. Records are not verified for accuracy or completeness.

**Government Publication Date: Jul 31, 2020**

**Federal Convictions:**

Federal **FCON**

Environment Canada maintains a database referred to as the "Environmental Registry" that details prosecutions under the Canadian Environmental Protection Act (CEPA) and the Fisheries Act (FA). Information is provided on the company name, location, charge date, offence and penalty.

**Government Publication Date: 1988-Jun 2007\***

**Contaminated Sites on Federal Land:**

Federal **FCS**

The Federal Contaminated Sites Inventory includes information on known federal contaminated sites under the custodianship of departments, agencies and consolidated Crown corporations as well as those that are being or have been investigated to determine whether they have contamination arising from past use that could pose a risk to human health or the environment. The inventory also includes non-federal contaminated sites for which the Government of Canada has accepted some or all financial responsibility. It does not include sites where contamination has been caused by, and which are under the control of, enterprise Crown corporations, private individuals, firms or other levels of government. Includes fire training sites and sites at which Per- and Polyfluoroalkyl Substances (PFAS) are a concern.

**Government Publication Date: Jun 2000-Apr 2021**

**Fisheries & Oceans Fuel Tanks:**

Federal **FOFT**

Fisheries & Oceans Canada maintains an inventory of aboveground & underground fuel storage tanks located on Fisheries & Oceans property or controlled by DFO. Our inventory provides information on the site name, location, tank owner, tank operator, facility type, storage tank location, tank contents & capacity, and date of tank installation.

**Government Publication Date: 1964-Sep 2019**

**Federal Identification Registry for Storage Tank Systems (FIRSTS):**

Federal **FRST**

A list of federally regulated Storage tanks from the Federal Identification Registry for Storage Tank Systems (FIRSTS). FIRSTS is Environment and Climate Change Canada's database of storage tank systems subject to the Storage Tank for Petroleum Products and Allied Petroleum Products Regulations. The main objective of the Regulations is to prevent soil and groundwater contamination from storage tank systems located on federal and aboriginal lands. Storage tank systems that do not have a valid identification number displayed in a readily visible location on or near the storage tank system may be refused product delivery.

**Government Publication Date: May 31, 2018**

**Fuel Storage Tank:**

Provincial **FST**

List of registered private and retail fuel storage tanks. This is not a comprehensive or complete inventory of private and retail fuel storage tanks in the province; this listing is a copy of registered private and retail fuel storage tanks, obtained under Access to Public Information.

Notes: registration was not required for private fuel underground/aboveground storage tanks prior to January 1990, nor for furnace oil tanks prior to May 1, 2002; registration is not required for waste oil tanks in apartments, office buildings, residences, etc., or aboveground gas or diesel tanks. Records are not verified for accuracy or completeness.

**Government Publication Date: Jul 31, 2020**

**Fuel Storage Tank - Historic:**

Provincial

[FSTH](#)

The Fuels Safety Branch of the Ontario Ministry of Consumer and Commercial Relations maintained a database of all registered private fuel storage tanks. Public records of private fuel storage tanks are only available since the registration became effective in September 1989. This information is now collected by the Technical Standards and Safety Authority.

**Government Publication Date: Pre-Jan 2010\***

**Ontario Regulation 347 Waste Generators Summary:**

Provincial

[GEN](#)

Regulation 347 of the Ontario EPA defines a waste generation site as any site, equipment and/or operation involved in the production, collection, handling and/or storage of regulated wastes. A generator of regulated waste is required to register the waste generation site and each waste produced, collected, handled, or stored at the site. This database contains the registration number, company name and address of registered generators including the types of hazardous wastes generated. It includes data on waste generating facilities such as: drycleaners, waste treatment and disposal facilities, machine shops, electric power distribution etc. This information is a summary of all years from 1986 including the most currently available data. Some records may contain, within the company name, the phrase "See & Use..." followed by a series of letters and numbers. This occurs when one company is amalgamated with or taken over by another registered company. The number listed as "See & Use", refers to the new ownership and the other identification number refers to the original ownership. This phrase serves as a link between the 2 companies until operations have been fully transferred.

**Government Publication Date: 1986-Jan 31, 2021**

**Greenhouse Gas Emissions from Large Facilities:**

Federal

[GHG](#)

List of greenhouse gas emissions from large facilities made available by Environment Canada. Greenhouse gas emissions in kilotonnes of carbon dioxide equivalents (kt CO<sub>2</sub> eq).

**Government Publication Date: 2013-Dec 2019**

**TSSA Historic Incidents:**

Provincial

[HINC](#)

List of historic incidences of spills and leaks of diesel, fuel oil, gasoline, natural gas, propane, and hydrogen recorded by the TSSA in their previous incident tracking system. The TSSA's Fuels Safety Program administers the Technical Standards & Safety Act 2000, providing fuel-related safety services associated with the safe transportation, storage, handling and use of fuels such as gasoline, diesel, propane, natural gas and hydrogen. Under this Act, the TSSA regulates fuel suppliers, storage facilities, transport trucks, pipelines, contractors and equipment or appliances that use fuels. Records are not verified for accuracy or completeness. This is not a comprehensive or complete inventory of historical fuel spills and leaks in the province. This listing is a copy of the data captured at one moment in time and is hence limited by the record date provided here.

**Government Publication Date: 2006-June 2009\***

**Indian & Northern Affairs Fuel Tanks:**

Federal

[IAFT](#)

The Department of Indian & Northern Affairs Canada (INAC) maintains an inventory of aboveground & underground fuel storage tanks located on both federal and crown land. Our inventory provides information on the reserve name, location, facility type, site/facility name, tank type, material & ID number, tank contents & capacity, and date of tank installation.

**Government Publication Date: 1950-Aug 2003\***

**Fuel Oil Spills and Leaks:**

Provincial

[INC](#)

Listing of spills and leaks of diesel, fuel oil, gasoline, natural gas, propane, and hydrogen reported to the Spills Action Centre (SAC). This is not a comprehensive or complete inventory of fuel-related leaks, spills, and incidents in the province; this listing is a copy of incidents reported to the SAC, obtained under Access to Public Information. Includes incidents from fuel-related hazards such as spills, fires, and explosions. Records are not verified for accuracy or completeness.

**Government Publication Date: Jul 31, 2020**

**Landfill Inventory Management Ontario:**

Provincial

[LIMO](#)

The Landfill Inventory Management Ontario (LIMO) database is updated every year, as the Ministry of the Environment, Conservation and Parks compiles new and updated information. Includes small and large landfills currently operating as well as those which are closed and historic. Operators of larger landfills provide landfill information for the previous operating year to the ministry for LIMO including: estimated amount of total waste received, landfill capacity, estimated total remaining landfill capacity, fill rates, engineering designs, reporting and monitoring details, size of location, service area, approved waste types, leachate of site treatment, contaminant attenuation zone and more. The small landfills include information such as site owner, site location and certificate of approval # and status.

**Government Publication Date: Feb 28, 2019**

**Canadian Mine Locations:**

Private

[MINE](#)

This information is collected from the Canadian & American Mines Handbook. The Mines database is a national database that provides over 290 listings on mines (listed as public companies) dealing primarily with precious metals and hard rocks. Listed are mines that are currently in operation, closed, suspended, or are still being developed (advanced projects). Their locations are provided as geographic coordinates (x, y and/or longitude, latitude). As of 2002, data pertaining to Canadian smelters and refineries has been appended to this database.

**Government Publication Date: 1998-2009\***

**Mineral Occurrences:**

Provincial

[MNR](#)

In the early 70's, the Ministry of Northern Development and Mines created an inventory of approximately 19,000 mineral occurrences in Ontario, in regard to metallic and industrial minerals, as well as some information on building stones and aggregate deposits. Please note that the "Horizontal Positional Accuracy" is approximately +/- 200 m. Many reference elements for each record were derived from field sketches using pace or chain/tape measurements against claim posts or topographic features in the area. The primary limiting factor for the level of positional accuracy is the scale of the source material. The testing of horizontal accuracy of the source materials was accomplished by comparing the plan metric (X and Y) coordinates of that point with the coordinates of the same point as defined from a source of higher accuracy.

**Government Publication Date: 1846-Dec 2020**

**National Analysis of Trends in Emergencies System (NATES):**

Federal

[NATE](#)

In 1974 Environment Canada established the National Analysis of Trends in Emergencies System (NATES) database, for the voluntary reporting of significant spill incidents. The data was to be used to assist in directing the work of the emergencies program. NATES ran from 1974 to 1994. Extensive information is available within this database including company names, place where the spill occurred, date of spill, cause, reason and source of spill, damage incurred, and amount, concentration, and volume of materials released.

**Government Publication Date: 1974-1994\***

**Non-Compliance Reports:**

Provincial

[NCPL](#)

The Ministry of the Environment provides information about non-compliant discharges of contaminants to air and water that exceed legal allowable limits, from regulated industrial and municipal facilities. A reported non-compliance failure may be in regard to a Control Order, Certificate of Approval, Sectoral Regulation or specific regulation/act.

**Government Publication Date: Dec 31, 2019**

**National Defense & Canadian Forces Fuel Tanks:**

Federal

[NDFT](#)

The Department of National Defense and the Canadian Forces maintains an inventory of all aboveground & underground fuel storage tanks located on DND lands. Our inventory provides information on the base name, location, tank type & capacity, tank contents, tank class, date of tank installation, date tank last used, and status of tank as of May 2001. This database will no longer be updated due to the new National Security protocols which have prohibited any release of this database.

**Government Publication Date: Up to May 2001\***

**National Defense & Canadian Forces Spills:**

Federal

[NDSP](#)

The Department of National Defense and the Canadian Forces maintains an inventory of spills to land and water. All spill sites have been classified under the "Transportation of Dangerous Goods Act - 1992". Our inventory provides information on the facility name, location, spill ID #, spill date, type of spill, as well as the quantity of substance spilled & recovered.

**Government Publication Date: Mar 1999-Apr 2018**

**National Defence & Canadian Forces Waste Disposal Sites:**

Federal

[NDWD](#)

The Department of National Defence and the Canadian Forces maintains an inventory of waste disposal sites located on DND lands. Where available, our inventory provides information on the base name, location, type of waste received, area of site, depth of site, year site opened/closed and status.

**Government Publication Date: 2001-Apr 2007\***

**National Energy Board Pipeline Incidents:**

Federal

[NEBI](#)

Locations of pipeline incidents from 2008 to present, made available by the Canada Energy Regulator (CER) - previously the National Energy Board (NEB). Includes incidents reported under the Onshore Pipeline Regulations and the Processing Plant Regulations related to pipelines under federal jurisdiction, does not include incident data related to pipelines under provincial or territorial jurisdiction.

**Government Publication Date: 2008-Mar 31, 2021**

**National Energy Board Wells:**

Federal

[NEBP](#)

The NEBW database contains information on onshore & offshore oil and gas wells that are outside provincial jurisdiction(s) and are thereby regulated by the National Energy Board. Data is provided regarding the operator, well name, well ID No./UWI, status, classification, well depth, spud and release date.

**Government Publication Date: 1920-Feb 2003\***

**National Environmental Emergencies System (NEES):**

Federal

[NEES](#)

In 2000, the Emergencies program implemented NEES, a reporting system for spills of hazardous substances. For the most part, this system only captured data from the Atlantic Provinces, some from Quebec and Ontario and a portion from British Columbia. Data for Alberta, Saskatchewan, Manitoba and the Territories was not captured. However, NEES is also a repository for previous Environment Canada spill datasets. NEES is composed of the historic datasets ' or Trends ' which dates from approximately 1974 to present. NEES Trends is a compilation of historic databases, which were merged and includes data from NATES (National Analysis of Trends in Emergencies System), ARTS (Atlantic Regional Trends System), and NEES. In 2001, the Emergencies Program determined that variations in reporting regimes and requirements between federal and provincial agencies made national spill reporting and trend analysis difficult to achieve. As a consequence, the department has focused efforts on capturing data on spills of substances which fall under its legislative authority only (CEPA and FA). As such, the NEES database will be decommissioned in December 2004.

**Government Publication Date: 1974-2003\***

**National PCB Inventory:**

Federal

[NPCB](#)

Environment Canada's National PCB inventory includes information on in-use PCB containing equipment in Canada including federal, provincial and private facilities. Federal out-of-service PCB containing equipment and PCB waste owned by the federal government or by federally regulated industries such as airlines, railway companies, broadcasting companies, telephone and telecommunications companies, pipeline companies, etc. are also listed. Although it is not Environment Canada's mandate to collect data on non-federal PCB waste, the National PCB inventory includes some information on provincial and private PCB waste and storage sites. Some addresses provided may be Head Office addresses and are not necessarily the location of where the waste is being used or stored.

**Government Publication Date: 1988-2008\***

**National Pollutant Release Inventory:**

Federal

[NPRI](#)

Environment Canada has defined the National Pollutant Release Inventory ("NPRI") as a federal government initiative designed to collect comprehensive national data regarding releases to air, water, or land, and waste transfers for recycling for more than 300 listed substances.

**Government Publication Date: 1993-May 2017**

**Oil and Gas Wells:**

Private

[OGWE](#)

The Nickle's Energy Group (publisher of the Daily Oil Bulletin) collects information on drilling activity including operator and well statistics. The well information database includes name, location, class, status and depth. The main Nickle's database is updated on a daily basis, however, this database is updated on a monthly basis. More information is available at [www.nickles.com](http://www.nickles.com).

**Government Publication Date: 1988-Feb 28, 2021**

**Ontario Oil and Gas Wells:**

Provincial

[OOGW](#)

In 1998, the MNR handed over to the Ontario Oil, Gas and Salt Resources Corporation, the responsibility of maintaining a database of oil and gas wells drilled in Ontario. The OGSR Library has over 20,000+ wells in their database. Information available for all wells in the ERIS database include well owner/operator, location, permit issue date, and well cap date, license No., status, depth and the primary target (rock unit) of the well being drilled. All geology/stratigraphy table information, plus all water table information is also provide for each well record.

**Government Publication Date: 1800-Jun 2020**

**Inventory of PCB Storage Sites:**

Provincial

[OPCB](#)

The Ontario Ministry of Environment, Waste Management Branch, maintains an inventory of PCB storage sites within the province. Ontario Regulation 11/82 (Waste Management - PCB) and Regulation 347 (Generator Waste Management) under the Ontario EPA requires the registration of inactive PCB storage equipment and/or disposal sites of PCB waste with the Ontario Ministry of Environment. This database contains information on: 1) waste quantities; 2) major and minor sites storing liquid or solid waste; and 3) a waste storage inventory.

**Government Publication Date: 1987-Oct 2004; 2012-Dec 2013**

**Orders:**

Provincial

[ORD](#)

This is a subset taken from Ontario's Environmental Registry (EBR) database. It will include all Orders on the registry such as (EPA s. 17) - Order for remedial work, (EPA s. 18) - Order for preventative measures, (EPA s. 43) - Order for removal of waste and restoration of site, (EPA s. 44) - Order for conformity with Act for waste disposal sites, (EPA s. 136) - Order for performance of environmental measures.

**Government Publication Date: 1994-Apr 30, 2021**

**Canadian Pulp and Paper:**

Private

[PAP](#)

This information is part of the Pulp and Paper Canada Directory. The Directory provides a comprehensive listing of the locations of pulp and paper mills and the products that they produce.

**Government Publication Date: 1999, 2002, 2004, 2005, 2009-2014**

**Parks Canada Fuel Storage Tanks:**

Federal

[PCFT](#)

Canadian Heritage maintains an inventory of known fuel storage tanks operated by Parks Canada, in both National Parks and at National Historic Sites. The database details information on site name, location, tank install/removal date, capacity, fuel type, facility type, tank design and owner/operator.

**Government Publication Date: 1920-Jan 2005\***

**Pesticide Register:**

Provincial PES

The Ontario Ministry of the Environment and Climate Change maintains a database of licensed operators and vendors of registered pesticides.

**Government Publication Date: Oct 2011-Apr 30, 2021**

**Pipeline Incidents:**

Provincial PINC

List of pipeline incidents (strikes, leaks, spills). This is not a comprehensive or complete inventory of pipeline incidents in the province; this listing in an historical copy of records previously obtained under Access to Public Information. Records are not verified for accuracy or completeness.

**Government Publication Date: Oct 31, 2020**

**Private and Retail Fuel Storage Tanks:**

Provincial PRT

The Fuels Safety Branch of the Ontario Ministry of Consumer and Commercial Relations maintained a database of all registered private fuel storage tanks and licensed retail fuel outlets. This database includes an inventory of locations that have gasoline, oil, waste oil, natural gas and/or propane storage tanks on their property. The MCCR no longer collects this information. This information is now collected by the Technical Standards and Safety Authority (TSSA).

**Government Publication Date: 1989-1996\***

**Permit to Take Water:**

Provincial PTTW

This is a subset taken from Ontario's Environmental Registry (EBR) database. It will include all PTTW's on the registry such as OWRA s. 34 - Permit to take water.

**Government Publication Date: 1994-Apr 30, 2021**

**Ontario Regulation 347 Waste Receivers Summary:**

Provincial REC

Part V of the Ontario Environmental Protection Act ("EPA") regulates the disposal of regulated waste through an operating waste management system or a waste disposal site operated or used pursuant to the terms and conditions of a Certificate of Approval or a Provisional Certificate of Approval. Regulation 347 of the Ontario EPA defines a waste receiving site as any site or facility to which waste is transferred by a waste carrier. A receiver of regulated waste is required to register the waste receiving facility. This database represents registered receivers of regulated wastes, identified by registration number, company name and address, and includes receivers of waste such as: landfills, incinerators, transfer stations, PCB storage sites, sludge farms and water pollution control plants. This information is a summary of all years from 1986 including the most currently available data.

**Government Publication Date: 1986-1990, 1992-2018**

**Record of Site Condition:**

Provincial RSC

The Record of Site Condition (RSC) is part of the Ministry of the Environment's Brownfields Environmental Site Registry. Protection from environmental cleanup orders for property owners is contingent upon documentation known as a record of site condition (RSC) being filed in the Environmental Site Registry. In order to file an RSC, the property must have been properly assessed and shown to meet the soil, sediment and groundwater standards appropriate for the use (such as residential) proposed to take place on the property. The Record of Site Condition Regulation (O. Reg. 153/04) details requirements related to site assessment and clean up.

RSCs filed after July 1, 2011 will also be included as part of the new (O.Reg. 511/09).

**Government Publication Date: 1997-Sept 2001, Oct 2004-Apr 2021**

**Retail Fuel Storage Tanks:**

Private RST

This database includes an inventory of retail fuel outlet locations (including marinas) that have on their property gasoline, oil, waste oil, natural gas and / or propane storage tanks.

**Government Publication Date: 1999-Dec 31, 2020**

**Scott's Manufacturing Directory:**

Private SCT

Scott's Directories is a data bank containing information on over 200,000 manufacturers across Canada. Even though Scott's listings are voluntary, it is the most comprehensive database of Canadian manufacturers available. Information concerning a company's address, plant size, and main products are included in this database.

**Government Publication Date: 1992-Mar 2011\***

**Ontario Spills:**

Provincial SPL

List of spills and incidents made available the Ministry of the Environment, Conservation and Parks. This database identifies information such as location (approximate), type and quantity of contaminant, date of spill, environmental impact, cause, nature of impact, etc. Information from 1988-2002 was part of the ORIS (Occurrence Reporting Information System). The SAC (Spills Action Centre) handles all spills reported in Ontario. Regulations for spills in Ontario are part of the MOE's Environmental Protection Act, Part X.

**Government Publication Date: 1988-Aug 2020**

**Wastewater Discharger Registration Database:**

Provincial

[SRDS](#)

Information under this heading is combination of the following 2 programs. The Municipal/Industrial Strategy for Abatement (MISA) division of the Ontario Ministry of Environment maintained a database of all direct dischargers of toxic pollutants within nine sectors including: Electric Power Generation; Mining; Petroleum Refining; Organic Chemicals; Inorganic Chemicals; Pulp & Paper; Metal Casting; Iron & Steel; and Quarries. All sampling information is now collected and stored within the Sample Result Data Store (SRDS).

**Government Publication Date: 1990-Dec 31, 2018**

**Anderson's Storage Tanks:**

Private

[TANK](#)

The information provided in this database was collected by examining various historical documents, which identified the location of former storage tanks, containing substances such as fuel, water, gas, oil, and other various types of miscellaneous products. Information is available in regard to business operating at tank site, tank location, permit year, permit & installation type, no. of tanks installed & configuration and tank capacity. Data contained within this database pertains only to the city of Toronto and is not warranted to be complete, exhaustive or authoritative. The information was collected for research purposes only.

**Government Publication Date: 1915-1953\***

**Transport Canada Fuel Storage Tanks:**

Federal

[TCFT](#)

List of fuel storage tanks currently or previously owned or operated by Transport Canada. This inventory also includes tanks on The Pickering Lands, which refers to 7,530 hectares (18,600 acres) of land in Pickering, Markham, and Uxbridge owned by the Government of Canada since 1972; properties on this land has been leased by the government since 1975, and falls under the Site Management Policy of Transport Canada, but is administered by Public Works and Government Services Canada. This inventory provides information on the site name, location, tank age, capacity and fuel type.

**Government Publication Date: 1970 - Dec 2020**

**Variances for Abandonment of Underground Storage Tanks:**

Provincial

[VAR](#)

Listing of variances granted for storage tank abandonment. This is not a comprehensive or complete inventory of tank abandonment variances in the province; this listing is a copy of tank abandonment variance records previously obtained under Access to Public Information. In Ontario, registered underground storage tanks must be removed within two years of disuse; if removal of a tank is not feasible, an application may be sought for a variance from this code requirement.

Records are not verified for accuracy or completeness.

**Government Publication Date: Jul 31, 2020**

**Waste Disposal Sites - MOE CA Inventory:**

Provincial

[WDS](#)

The Ontario Ministry of Environment, Waste Management Branch, maintains an inventory of known open (active or inactive) and closed disposal sites in the Province of Ontario. Active sites maintain a Certificate of Approval, are approved to receive and are receiving waste. Inactive sites maintain Certificate(s) of Approval but are not receiving waste. Closed sites are not receiving waste. The data contained within this database was compiled from the MOE's Certificate of Approval database. Locations of these sites may be cross-referenced to the Anderson database described under ERIS's Private Source Database section, by the CA number. All new Environmental Compliance Approvals handed out after Oct 31, 2011 for Waste Disposal Sites will still be found in this database.

**Government Publication Date: Oct 2011-Apr 30, 2021**

**Waste Disposal Sites - MOE 1991 Historical Approval Inventory:**

Provincial

[WDSH](#)

In June 1991, the Ontario Ministry of Environment, Waste Management Branch, published the "June 1991 Waste Disposal Site Inventory", of all known active and closed waste disposal sites as of October 30th, 1990. For each "active" site as of October 31st 1990, information is provided on site location, site/CA number, waste type, site status and site classification. For each "closed" site as of October 31st 1990, information is provided on site location, site/CA number, closure date and site classification. Locations of these sites may be cross-referenced to the Anderson database described under ERIS's Private Source Database section, by the CA number.

**Government Publication Date: Up to Oct 1990\***

**Water Well Information System:**

Provincial

[WWIS](#)

This database describes locations and characteristics of water wells found within Ontario in accordance with Regulation 903. It includes such information as coordinates, construction date, well depth, primary and secondary use, pump rate, static water level, well status, etc. Also included are detailed stratigraphy information, approximate depth to bedrock and the approximate depth to the water table.

**Government Publication Date: Apr 30, 2020**

# Definitions

**Database Descriptions:** This section provides a detailed explanation for each database including: source, information available, time coverage, and acronyms used. They are listed in alphabetic order.

**Detail Report:** This is the section of the report which provides the most detail for each individual record. Records are summarized by location, starting with the project property followed by records in closest proximity.

**Distance:** The distance value is the distance between plotted points, not necessarily the distance between the sites' boundaries. All values are an approximation.

**Direction:** The direction value is the compass direction of the site in respect to the project property and/or center point of the report.

**Elevation:** The elevation value is taken from the location at which the records for the site address have been plotted. All values are an approximation. Source: Google Elevation API.

**Executive Summary:** This portion of the report is divided into 3 sections:

'Report Summary'- Displays a chart indicating how many records fall on the project property and, within the report search radii.

'Site Report Summary'-Project Property'- This section lists all the records which fall on the project property. For more details, see the 'Detail Report' section.

'Site Report Summary-Surrounding Properties'- This section summarizes all records on adjacent properties, listing them in order of proximity from the project property. For more details, see the 'Detail Report' section.

**Map Key:** The map key number is assigned according to closest proximity from the project property. Map Key numbers always start at #1. The project property will always have a map key of '1' if records are available. If there is a number in brackets beside the main number, this will indicate the number of records on that specific property. If there is no number in brackets, there is only one record for that property.

The symbol and colour used indicates 'elevation': the red inverted triangle will dictate 'ERIS Sites with Lower Elevation', the yellow triangle will dictate 'ERIS Sites with Higher Elevation' and the orange square will dictate 'ERIS Sites with Same Elevation.'

**Unplottables:** These are records that could not be mapped due to various reasons, including limited geographic information. These records may or may not be in your study area, and are included as reference.



APPENDIX C  
Summary of Water Well Information Within  
the Study Area

**TABLE C1**

**Summary of Water Well Information within Study Area**

Well ID*	Well Owner	Distance From Site** km	Direction From Site	Total Depth m	Top of Screen m	Bottom of Screen m	Bottom of Casing m	Depth to Water m	Bedrock Depth m	Date of Information	Proposed Use For Water	Status of Well
4902286	---	4.63	NE	25	---	---	21.95	21.34	9.1	07-Apr-67	Industrial	Water Supply

**Notes:**

- not available

- Ontario Ministry of the Environment, Conservation and Parks (MECP). 2021. *Water Well Information System (WWIS)*. Matrix Solutions Inc. retrieved dataset from Ontario MECP website. June 2021.

Uploaded to Prometheus Matrix Field Data Portal. Accessed on June 10, 2021.

APPENDIX D  
Technical Standards and Safety Authority  
Correspondence - July 2021

## Justine Chin-Cheong

---

**Subject:** RE: [External] RE: TSSA Preliminary Search Request - Matrix Solutions

**From:** Public Information Services <publicinformationsservices@tssa.org>

**Sent:** Friday, July 09, 2021 3:22 PM

**To:** Justine Chin-Cheong <jccheong@matrix-solutions.com>

**Subject:** RE: [External] RE: TSSA Preliminary Search Request - Matrix Solutions

**Please refrain from sending documents to head office and only submit your requests electronically via email along with credit card payment. We are all working remotely and mailing in applications with cheques will lengthen the overall processing time.**

### **NO RECORD FOUND**

Hello,

Thank you for your request for confirmation of public information.

- We confirm that there are records in our database of fuel storage tanks at the subject addresses:

INSTANCE NUMBER	ADDRESS	CITY	PROVINCE	POSTAL CODE	STATUS	FACILITY/DEVICE
39606345	1300 LAKESHORE RD E	MISSISSAUGA	ON	L5E 1E9	ACTIVE	FS FUEL OIL TANK

For a further search in our archives please complete our release of public information form found at <https://www.tssa.org/en/about-tssa/release-of-public-information.aspx?mid=392> and email the completed form to [publicinformationsservices@tssa.org](mailto:publicinformationsservices@tssa.org) along with a fee of \$56.50 (including HST) per location. The fee is payable with credit card (Visa or MasterCard).

Although TSSA believes the information provided pursuant to your request is accurate, please note that TSSA does not warrant this information in any way whatsoever.

Kind regards,

Sherees



**Public Information Agent**

Facilities and Business Services  
345 Carlingview Drive  
Toronto, Ontario M9W 6N9

Tel: +1-416-734-6222 | Fax: +1-416-734-3568 | E-Mail: [publicinformationservices@tssa.org](mailto:publicinformationservices@tssa.org)

[www.tssa.org](http://www.tssa.org)



---

**From:** Justine Chin-Cheong <[jccheong@matrix-solutions.com](mailto:jccheong@matrix-solutions.com)>  
**Sent:** July 9, 2021 11:31 AM  
**To:** Public Information Services <[publicinformationservices@tssa.org](mailto:publicinformationservices@tssa.org)>  
**Cc:** Chloe Zhang <[cyzhang@matrix-solutions.com](mailto:cyzhang@matrix-solutions.com)>  
**Subject:** RE: [External] RE: TSSA Preliminary Search Request - Matrix Solutions

**[CAUTION]:** This email originated outside the organisation.

Please do not click links or open attachments unless you recognise the source of this email and know the content is safe.

Good morning Saara,

Could you please complete a TSSA preliminary search for records of USTs for the following properties:

Part A

1230 Lakeshore Rd E, Mississauga, ON L5E 1E9  
1258 Lakeshore Rd E, Mississauga, ON L5E 1E9  
1260 Lakeshore Rd E, Mississauga, ON L5E 3B8  
1300 Lakeshore Rd E, Mississauga, ON L5E 1E9  
1300 A Lakeshore Rd E, Mississauga, ON L5E 1E9  
1352 Lakeshore Rd E, Mississauga, ON L5E 1E9

Part C

2 Queen St W, Mississauga, ON L5H 1L4  
6 Queen St W, Mississauga, ON L5H 1L4  
22 Queen St W, Mississauga, ON L5H 1L4  
28 Queen St W, Mississauga, ON L5H 1L4

Thanks,

**Justine Chin-Cheong, B.Sc., E.I.T.**  
Environmental EIT and Project Manager

**MATRIX SOLUTIONS INC.**

D 403.206.0555

C 403.585.0208

---

**From:** Public Information Services <[publicinformationsservices@tssa.org](mailto:publicinformationsservices@tssa.org)>  
**Sent:** Thursday, July 08, 2021 9:55 AM  
**To:** Justine Chin-Cheong <[jccheong@matrix-solutions.com](mailto:jccheong@matrix-solutions.com)>  
**Cc:** Chloe Zhang <[cyzhang@matrix-solutions.com](mailto:cyzhang@matrix-solutions.com)>  
**Subject:** RE: [External] RE: TSSA Preliminary Search Request - Matrix Solutions

**Please refrain from sending documents to head office and only submit your requests electronically via email along with credit card payment. We are all working remotely and mailing in applications with cheques will lengthen the overall processing time.**

**NO RECORD FOUND**

Hello Justine,

Thank you for your request for confirmation of public information.

- We confirm that there are no records in our database of any fuel storage tanks at the subject addresses:

For a further search in our archives please complete our release of public information form found at <https://www.tssa.org/en/about-tssa/release-of-public-information.aspx?mid=392> and email the completed form to [publicinformationsservices@tssa.org](mailto:publicinformationsservices@tssa.org) along with a fee of \$56.50 (including HST) per location. The fee is payable with credit card (Visa or MasterCard).

Although TSSA believes the information provided pursuant to your request is accurate, please note that TSSA does not warrant this information in any way whatsoever.

Kind regards,

Saara



**Public Information Agent**

Facilities and Business Services

345 Carlingview Drive

Toronto, Ontario M9W 6N9

Tel: +1-416-734-6222 | Fax: +1-416-734-3568 | E-Mail: [publicinformationservices@tssa.org](mailto:publicinformationservices@tssa.org)

[www.tssa.org](http://www.tssa.org)



---

**From:** Justine Chin-Cheong <[jccheong@matrix-solutions.com](mailto:jccheong@matrix-solutions.com)>  
**Sent:** July 8, 2021 9:45 AM  
**To:** Public Information Services <[publicinformationservices@tssa.org](mailto:publicinformationservices@tssa.org)>  
**Cc:** Chloe Zhang <[cyzhang@matrix-solutions.com](mailto:cyzhang@matrix-solutions.com)>  
**Subject:** RE: [External] RE: TSSA Preliminary Search Request - Matrix Solutions

**[CAUTION]:** This email originated outside the organisation.

Please do not click links or open attachments unless you recognise the source of this email and know the content is safe.

Good morning Saara,

Could you please complete a TSSA preliminary search for records of USTs for the following properties:

- 880 Rangeview Rd, Mississauga, ON L5E 1G9
- 865 Rangeview Rd, Mississauga, ON L5E 1H1
- 863 Rangeview Rd, Mississauga, ON L5E 1H1
- 851 Rangeview Rd, Mississauga, ON L5E 1H1
- 850 Rangeview Rd, Mississauga, ON L5E 1G9
- 930 Lakefront Promenade, Mississauga, ON L5E 2C4
- 925 Lakefront Promenade, Mississauga, ON L5E 2C3
- 895 Lakefront Promenade, Mississauga, ON L5E 2C2
- 1180 Lakeshore Rd E, Mississauga, ON L5E 3C1
- 1200 Lakeshore Rd E, Mississauga, ON L5E 1E9

Thanks,

**Justine Chin-Cheong**, B.Sc., E.I.T.

Environmental EIT and Project Manager

## MATRIX SOLUTIONS INC.

D 403.206.0555

C 403.585.0208

---

**From:** Public Information Services <[publicinformationsservices@tssa.org](mailto:publicinformationsservices@tssa.org)>  
**Sent:** Wednesday, July 07, 2021 11:07 AM  
**To:** Justine Chin-Cheong <[jccheong@matrix-solutions.com](mailto:jccheong@matrix-solutions.com)>  
**Cc:** Chloe Zhang <[cyzhang@matrix-solutions.com](mailto:cyzhang@matrix-solutions.com)>  
**Subject:** RE: [External] RE: TSSA Preliminary Search Request - Matrix Solutions

**Please refrain from sending documents to head office and only submit your requests electronically via email along with credit card payment. We are all working remotely and mailing in applications with cheques will lengthen the overall processing time.**

### **NO RECORD FOUND**

Hello Justine,

Thank you for your request for confirmation of public information.

- We confirm that there are no records in our database of any fuel storage tanks at the subject addresses:

For a further search in our archives please complete our release of public information form found at <https://www.tssa.org/en/about-tssa/release-of-public-information.aspx?mid=392> and email the completed form to [publicinformationsservices@tssa.org](mailto:publicinformationsservices@tssa.org) along with a fee of \$56.50 (including HST) per location. The fee is payable with credit card (Visa or MasterCard).

Although TSSA believes the information provided pursuant to your request is accurate, please note that TSSA does not warrant this information in any way whatsoever.

Kind regards,

Saara



### **Public Information Agent**

Facilities and Business Services

345 Carlingview Drive

Toronto, Ontario M9W 6N9

Tel: +1-416-734-6222 | Fax: +1-416-734-3568 | E-Mail: [publicinformationsservices@tssa.org](mailto:publicinformationsservices@tssa.org)

[www.tssa.org](http://www.tssa.org)





---

**From:** Justine Chin-Cheong <[jccheong@matrix-solutions.com](mailto:jccheong@matrix-solutions.com)>  
**Sent:** July 7, 2021 11:06 AM  
**To:** Public Information Services <[publicinformationsservices@tssa.org](mailto:publicinformationsservices@tssa.org)>  
**Cc:** Chloe Zhang <[cyzhang@matrix-solutions.com](mailto:cyzhang@matrix-solutions.com)>  
**Subject:** RE: [External] RE: TSSA Preliminary Search Request - Matrix Solutions

**[CAUTION]:** This email originated outside the organisation.  
Please do not click links or open attachments unless you recognise the source of this email and know the content is safe.

Good morning Saara,

Could you please complete a TSSA preliminary search for records of USTs for the following properties:

1076 Lakeshore Rd E, Mississauga, ON L5E 1E4  
1024 Rangeview Rd, Mississauga, ON L5E 1H3  
1021 Rangeview Rd, Mississauga, ON L5E 1H2  
1008 Rangeview Rd, Mississauga, ON L5E 1H3  
996 Rangeview Rd, Mississauga, ON L5E 1H3  
992 Rangeview Rd, Mississauga, ON L5E 1H3  
983 Rangeview Rd, Mississauga, ON L5E 1H2  
895 Rangeview Rd, Mississauga, ON L5E 1H1  
890 Rangeview Rd, Mississauga, ON L5E 1G9  
885 Rangeview Rd, Mississauga, ON L5E 1H1

Thanks,

**Justine Chin-Cheong, B.Sc., E.I.T.**  
Environmental EIT and Project Manager

**MATRIX SOLUTIONS INC.**

**D** 403.206.0555

**C** 403.585.0208

---

**From:** Public Information Services <[publicinformationsservices@tssa.org](mailto:publicinformationsservices@tssa.org)>  
**Sent:** Tuesday, July 06, 2021 9:22 AM  
**To:** Justine Chin-Cheong <[jccheong@matrix-solutions.com](mailto:jccheong@matrix-solutions.com)>  
**Cc:** Chloe Zhang <[cyzhang@matrix-solutions.com](mailto:cyzhang@matrix-solutions.com)>  
**Subject:** RE: [External] RE: TSSA Preliminary Search Request - Matrix Solutions

**Please refrain from sending documents to head office and only submit your requests electronically via email along with credit card payment. We are all working remotely and mailing in applications with cheques will lengthen the overall processing time.**

**NO RECORD FOUND**

Hello Justine,

Thank you for your request for confirmation of public information.

- We confirm that there are no records in our database of any fuel storage tanks at the subject addresses:

For a further search in our archives please complete our release of public information form found at <https://www.tssa.org/en/about-tssa/release-of-public-information.aspx?mid=392> and email the completed form to [publicinformationsservices@tssa.org](mailto:publicinformationsservices@tssa.org) along with a fee of \$56.50 (including HST) per location. The fee is payable with credit card (Visa or MasterCard).

Although TSSA believes the information provided pursuant to your request is accurate, please note that TSSA does not warrant this information in any way whatsoever.

Kind regards,

Saara



**Public Information Agent**

Facilities and Business Services

345 Carlingview Drive

Toronto, Ontario M9W 6N9

Tel: +1-416-734-6222 | Fax: +1-416-734-3568 | E-Mail: [publicinformationsservices@tssa.org](mailto:publicinformationsservices@tssa.org)

[www.tssa.org](http://www.tssa.org)



---

**From:** Justine Chin-Cheong <[jccheong@matrix-solutions.com](mailto:jccheong@matrix-solutions.com)>  
**Sent:** July 6, 2021 9:18 AM  
**To:** Public Information Services <[publicinformationsservices@tssa.org](mailto:publicinformationsservices@tssa.org)>  
**Cc:** Chloe Zhang <[cyzhang@matrix-solutions.com](mailto:cyzhang@matrix-solutions.com)>  
**Subject:** RE: [External] RE: TSSA Preliminary Search Request - Matrix Solutions

**[CAUTION]:** This email originated outside the organisation.  
Please do not click links or open attachments unless you recognise the source of this email and know the content is safe.

Good morning Saara,

Could you please complete a TSSA preliminary search for records of USTs for the following properties:

- 866 Lakeshore Rd E, Mississauga, ON L5E 1E1
- 848 Lakeshore Rd E, Mississauga, ON L5E 1E1
- 832 Lakeshore Rd E, Mississauga, ON L5E 1E1
- 1083 Rangeview Rd, Mississauga, ON L5E 1H2
- 1076 Rangeview Rd, Mississauga, ON L5E 1H3
- 1062 Rangeview Rd, Mississauga, ON L5E 1H3
- 1045 Rangeview Rd, Mississauga, ON L5E 1H2
- 1044 Rangeview Rd, Mississauga, ON L5E 1H3
- 1035 Rangeview Rd, Mississauga, ON L5E 1H2
- 1025 Rangeview Rd, Mississauga, ON L5E 1H2

Thanks,

**Justine Chin-Cheong**, B.Sc., E.I.T.  
Environmental EIT and Project Manager

**MATRIX SOLUTIONS INC.**

**D** 403.206.0555

**C** 403.585.0208

---

**From:** Public Information Services <[publicinformationsservices@tssa.org](mailto:publicinformationsservices@tssa.org)>  
**Sent:** Monday, July 05, 2021 10:00 AM  
**To:** Justine Chin-Cheong <[jccheong@matrix-solutions.com](mailto:jccheong@matrix-solutions.com)>  
**Cc:** Chloe Zhang <[cyzhang@matrix-solutions.com](mailto:cyzhang@matrix-solutions.com)>  
**Subject:** RE: [External] RE: TSSA Preliminary Search Request - Matrix Solutions

Please refrain from sending documents to head office and only submit your requests electronically via email along with credit card payment. We are all working remotely and mailing in applications with cheques will lengthen the overall processing time.

**NO RECORD FOUND**

Hello Justine,

Thank you for your request for confirmation of public information.

- We confirm that there are no records in our database of any fuel storage tanks at the subject addresses:

For a further search in our archives please complete our release of public information form found at [https://www.tssa.org/en/about-tssa/release-of-public-information.aspx?\\_mid\\_=392](https://www.tssa.org/en/about-tssa/release-of-public-information.aspx?_mid_=392) and email the completed form to [publicinformation@tssa.org](mailto:publicinformation@tssa.org) along with a fee of \$56.50 (including HST) per location. The fee is payable with credit card (Visa or MasterCard).

Although TSSA believes the information provided pursuant to your request is accurate, please note that TSSA does not warrant this information in any way whatsoever.

Kind regards,

Saara



**Public Information Agent**

Facilities and Business Services

345 Carlingview Drive

Toronto, Ontario M9W 6N9

Tel: +1-416-734-6222 | Fax: +1-416-734-3568 | E-Mail: [publicinformation@tssa.org](mailto:publicinformation@tssa.org)

[www.tssa.org](http://www.tssa.org)



---

**From:** Justine Chin-Cheong <[jccheong@matrix-solutions.com](mailto:jccheong@matrix-solutions.com)>

**Sent:** July 5, 2021 9:36 AM

**To:** Public Information Services <[publicinformation@tssa.org](mailto:publicinformation@tssa.org)>

**Cc:** Chloe Zhang <[cyzhang@matrix-solutions.com](mailto:cyzhang@matrix-solutions.com)>

**Subject:** RE: [External] RE: TSSA Preliminary Search Request - Matrix Solutions

**[CAUTION]:** This email originated outside the organisation.

Please do not click links or open attachments unless you recognise the source of this email and know the content is safe.

Good morning Saara,

Thanks for the information. We will proceed with the 10 address searches per day. I will split up the addresses based on the priority on our end.

Please see our 10 addresses for today's search below:

**Part A**

- 1050 Lakeshore Rd E, Mississauga, ON L5E 1E4
- 1036 Lakeshore Rd E, Mississauga, ON L5E 1E4
- 1000 Lakeshore Rd E, Mississauga, ON L5E 1E4
- 974 Lakeshore Rd E, Mississauga, ON L5E 1E4
- 946 Lakeshore Rd E, Mississauga, ON L5E 1E4
- 920 Lakeshore Rd E, Mississauga, ON L5E 1E1
- 910 Lakeshore Rd E, Mississauga, ON L5E 1E1
- 896 Lakeshore Rd E, Mississauga, ON L5E 1E1
- 880 Lakeshore Rd E, Mississauga, ON L5E 1E1
- 872 Lakeshore Rd E, Mississauga, ON L5E 1E1

Thanks in advance,

**Justine Chin-Cheong**, B.Sc., E.I.T.

Environmental EIT and Project Manager

**MATRIX SOLUTIONS INC.**

**D** 403.206.0555

**C** 403.585.0208

## Justine Chin-Cheong

---

**Subject:** RE: [External] RE: TSSA Preliminary Search Request - Matrix Solutions

**From:** Public Information Services <publicinformationservices@tssa.org>

**Sent:** Wednesday, July 28, 2021 9:24 AM

**To:** Justine Chin-Cheong <jccheong@matrix-solutions.com>

**Subject:** RE: [External] RE: TSSA Preliminary Search Request - Matrix Solutions

**Please refrain from sending documents to head office and only submit your requests electronically via email along with credit card payment. We are all working remotely and mailing in applications with cheques will lengthen the overall processing time.**

### **RECORD FOUND**

Hello Justine,

Thank you for your request for confirmation of public information.

- We confirm that there are records in our database of fuel storage tanks at the subject addresses:

INSTANCE NUMBER	ADDRESS	CITY	PROVINCE	POSTAL CODE	STATUS	FACILITY/DEVICE
61923290	800 HYDRO RD	MISSISSAUGA	ON	L5E 3H5	EXPIRED	FS FUEL OIL TANK
61923291	800 HYDRO RD	MISSISSAUGA	ON	L5E 3H5	EXPIRED	FS FUEL OIL TANK
61923292	800 HYDRO RD	MISSISSAUGA	ON	L5E 3H5	EXPIRED	FS FUEL OIL TANK
61923293	800 HYDRO RD	MISSISSAUGA	ON	L5E 3H5	EXPIRED	FS FUEL OIL TANK
10927334	800 HYDRO RD PORT CREDIT	MISSISSAUGA	ON		EXPIRED	FS LIQUID FUEL TANK
10927359	800 HYDRO RD PORT CREDIT	MISSISSAUGA	ON		EXPIRED	FS LIQUID FUEL TANK
9344932	800 HYDRO RD PORT CREDIT	MISSISSAUGA	ON		EXPIRED	FS PRIVATE FUEL OUTLET - SELF SERVE

INSTANCE NUMBER	ADDRESS	CITY	PROVINCE	POSTAL CODE	STATUS	FACILITY/DEVICE
38862996	2568 ROYAL WINDSOR DR	MISSISSAUGA	ON	L5J 1K7	EXPIRED	FS PROPANE REFILL CNTR - CYLR FILL
38863054	2568 ROYAL WINDSOR DR	MISSISSAUGA	ON	L5J 1K7	ACTIVE	FS PROPANE VEHICLE CONV CENTRE
54437173	2568 ROYAL WINDSOR DR	MISSISSAUGA	ON	L5J 1K7	ACTIVE	FS PROPANE REFILL CNTR - CYLR FILL
55157403	2568 ROYAL WINDSOR DR	MISSISSAUGA	ON	L5J 1K7	ACTIVE	FS PROPANE TANK
11228885	2620 ROYAL WINDSOR DR	MISSISSAUGA	ON	L5J 1K7	EXPIRED	FS LIQUID FUEL TANK
11228900	2620 ROYAL WINDSOR DR	MISSISSAUGA	ON	L5J 1K7	EXPIRED	FS LIQUID FUEL TANK
11228904	2620 ROYAL WINDSOR DR	MISSISSAUGA	ON	L5J 1K7	EXPIRED	FS LIQUID FUEL TANK
11228908	2620 ROYAL WINDSOR DR	MISSISSAUGA	ON	L5J 1K7	EXPIRED	FS LIQUID FUEL TANK
11228919	2620 ROYAL WINDSOR DR	MISSISSAUGA	ON	L5J 1K7	EXPIRED	FS LIQUID FUEL TANK
11228927	2620 ROYAL WINDSOR DR	MISSISSAUGA	ON	L5J 1K7	EXPIRED	FS LIQUID FUEL TANK
11228931	2620 ROYAL WINDSOR DR	MISSISSAUGA	ON	L5J 1K7	EXPIRED	FS LIQUID FUEL TANK
11228935	2620 ROYAL WINDSOR DR	MISSISSAUGA	ON	L5J 1K7	EXPIRED	FS LIQUID FUEL TANK
11228946	2620 ROYAL WINDSOR DR	MISSISSAUGA	ON	L5J 1K7	EXPIRED	FS LIQUID FUEL TANK
11228956	2620 ROYAL WINDSOR DR	MISSISSAUGA	ON	L5J 1K7	EXPIRED	FS LIQUID FUEL TANK
11228960	2620 ROYAL WINDSOR DR	MISSISSAUGA	ON	L5J 1K7	EXPIRED	FS LIQUID FUEL TANK
11228967	2620 ROYAL WINDSOR DR	MISSISSAUGA	ON	L5J 1K7	EXPIRED	FS LIQUID FUEL TANK
11228978	2620 ROYAL WINDSOR DR	MISSISSAUGA	ON	L5J 1K7	EXPIRED	FS LIQUID FUEL TANK
11228984	2620 ROYAL WINDSOR DR	MISSISSAUGA	ON	L5J 1K7	EXPIRED	FS LIQUID FUEL TANK
11228988	2620 ROYAL WINDSOR DR	MISSISSAUGA	ON	L5J 1K7	EXPIRED	FS LIQUID FUEL TANK
11228994	2620 ROYAL WINDSOR DR	MISSISSAUGA	ON	L5J 1K7	EXPIRED	FS LIQUID FUEL TANK
11229000	2620 ROYAL WINDSOR DR	MISSISSAUGA	ON	L5J 1K7	EXPIRED	FS LIQUID FUEL TANK
11229010	2620 ROYAL WINDSOR DR	MISSISSAUGA	ON	L5J 1K7	EXPIRED	FS LIQUID FUEL TANK
11229016	2620 ROYAL WINDSOR DR	MISSISSAUGA	ON	L5J 1K7	EXPIRED	FS LIQUID FUEL TANK
11229021	2620 ROYAL WINDSOR DR	MISSISSAUGA	ON	L5J 1K7	EXPIRED	FS LIQUID FUEL TANK
11229030	2620 ROYAL WINDSOR DR	MISSISSAUGA	ON	L5J 1K7	EXPIRED	FS LIQUID FUEL TANK
11229040	2620 ROYAL WINDSOR DR	MISSISSAUGA	ON	L5J 1K7	EXPIRED	FS LIQUID FUEL TANK
11229044	2620 ROYAL WINDSOR DR	MISSISSAUGA	ON	L5J 1K7	EXPIRED	FS LIQUID FUEL TANK
11229049	2620 ROYAL WINDSOR DR	MISSISSAUGA	ON	L5J 1K7	EXPIRED	FS LIQUID FUEL TANK
11229060	2620 ROYAL WINDSOR DR	MISSISSAUGA	ON	L5J 1K7	EXPIRED	FS LIQUID FUEL TANK
11229069	2620 ROYAL WINDSOR DR	MISSISSAUGA	ON	L5J 1K7	EXPIRED	FS LIQUID FUEL TANK
11229072	2620 ROYAL WINDSOR DR	MISSISSAUGA	ON	L5J 1K7	EXPIRED	FS LIQUID FUEL TANK
64463867	2620 ROYAL WINDSOR DR	MISSISSAUGA	ON	L5J 4E7	EXPIRED	FS GASOLINE STATION - FULL SERVE
64463869	2620 ROYAL WINDSOR DR	MISSISSAUGA	ON	L5J 4E7	EXPIRED	FS LIQUID FUEL TANK

For a further search in our archives please complete our release of public information form found at [https://www.tssa.org/en/about-tssa/release-of-public-information.aspx?\\_mid\\_=392](https://www.tssa.org/en/about-tssa/release-of-public-information.aspx?_mid_=392) and email the completed form to [publicinformationservices@tssa.org](mailto:publicinformationservices@tssa.org) along with a fee of \$56.50 (including HST) per location. The fee is payable with credit card (Visa or MasterCard).

Although TSSA believes the information provided pursuant to your request is accurate, please note that TSSA does not warrant this information in any way whatsoever.

Kind regards,

Saara



**Public Information Agent**

Facilities and Business Services

345 Carlingview Drive

Toronto, Ontario M9W 6N9

Tel: +1-416-734-6222 | Fax: +1-416-734-3568 | E-Mail: [publicinformationsservices@tssa.org](mailto:publicinformationsservices@tssa.org)

[www.tssa.org](http://www.tssa.org)



---

**From:** Justine Chin-Cheong <[jccheong@matrix-solutions.com](mailto:jccheong@matrix-solutions.com)>

**Sent:** July 28, 2021 9:16 AM

**To:** Public Information Services <[publicinformationsservices@tssa.org](mailto:publicinformationsservices@tssa.org)>

**Subject:** RE: [External] RE: TSSA Preliminary Search Request - Matrix Solutions

**[CAUTION]:** This email originated outside the organisation.

Please do not click links or open attachments unless you recognise the source of this email and know the content is safe.

Good morning,

Can you please complete a TSSA preliminary search for records of USTs for the following properties:

- 800 Hydro Rd
- 985 Hydro Rd
- 1082 Lakeshore Rd E
- 2640 Royal Windsor Dr Mississauga, ON L5J 1K7
- 2630 Royal Windsor Dr Mississauga, ON L5J 1K7
- 2605 Royal Windsor Dr Mississauga, ON L5J 1K9
- 2624 Royal Windsor Dr Mississauga, ON L5J 1K7
- 2620 Royal Windsor Dr Mississauga, ON L5J 4E7
- 2568 Royal Windsor Dr, Mississauga, ON L5J 1K7
- 2555 Royal Windsor Dr Mississauga, ON L5J 1K9

Thanks,



**Justine Chin-Cheong, B.Sc., E.I.T.**  
Environmental EIT and Project Manager

**MATRIX SOLUTIONS INC.**

**D** 403.206.0555

**C** 403.585.0208

APPENDIX E  
Environmental Risk Information Service Aerial Imagery  
for the Lakeshore Bus Rapid Transit (BRT) Study



---

# HISTORICAL AERIALS

**Project Property:** Mississauga EA Phase I ESA Part A  
Mississauga EA Phase I ESA Part A  
Mississauga ON

**Project No:** 33023

**Requested By:** Matrix Solutions Inc.

**Order No:** 21060100043

**Date Completed:** June 03, 2021

<b>Decade</b>	<b>Year</b>	<b>Image Scale</b>	<b>Source</b>
1920	Not Available		
1930	1931	15000	NAPL
1940	1946	20000	NAPL
1960	1960	25000	NAPL

Aerial Maps included in this report are produced by the sources listed above and are to be used for research purposes including a phase I report. Maps are not to be resold as commercial property. No warranty of Accuracy or Liability for ERIS: The information contained in this report has been produced by ERIS Information Inc. (in the US) and ERIS Information Limited Partnership (in Canada), both doing business as ERIS Information Limited Partnership (in Canada), both doing business as 'ERIS', using aerial photos listed in above sources. The maps contained in this report does not purport to be and does not constitute a guarantee of the accuracy of the information contained herein. Although ERIS has endeavored to present you with information that is accurate, ERIS disclaims, any and all liability for any errors, omissions, or inaccuracies in such information and data, whether attributable to inadvertence, negligence or otherwise, and for any consequences arising therefrom. Liability on the part of ERIS is limited to the monetary value paid for this report.

## **Environmental Risk Information Services**

*A division of Glacier Media Inc.*

1.866.517.5204 | [info@erisinfo.com](mailto:info@erisinfo.com) | [erisinfo.com](http://erisinfo.com)



0 0.2 0.4 0.8  
Kilometers

Order Number: 21060100043

Year: 1931  
Source: NAPL  
Map Scale: 1: 15078  
Comments: Adjacent Frame Unavailable





0 0.2 0.4 0.8  
Kilometers

Order Number: 2106010043

Year: 1946  
Source: NAPL  
Map Scale: 1: 15081  
Comments:





0 0.2 0.4 0.8  
Kilometers

Order Number: 2106010043

Year: 1960  
Source: NAPL  
Map Scale: 1: 15081  
Comments:



## APPENDIX F

### Fire Insurance Plans



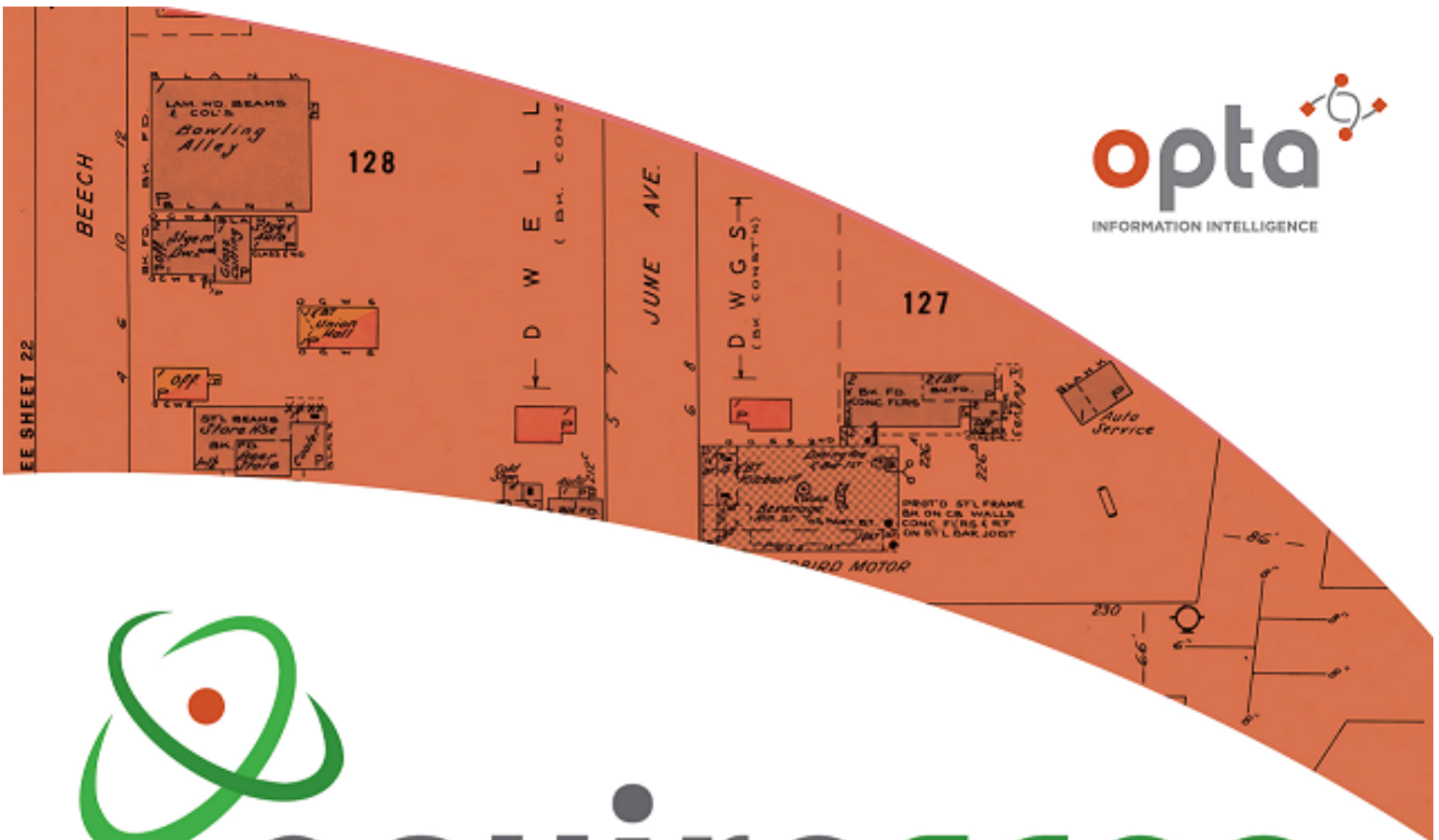

# enviroscan



An SCM Company

175 Commerce Valley Drive W  
Markham, Ontario L3T 7Z3

T: 905-882-6300  
W: [www.optaintel.ca](http://www.optaintel.ca)

Report Completed By:  
**Stephanie**

Site Address:

1025 Rangeview Rd Mississauga ON Canada

Project No:

18514233023.03.01  
Opta Order ID:  
92108

Requested by:

Chloe Zhang  
Matrix Solutions Inc.

Date Completed:

6/22/2021 9:13:00 AM

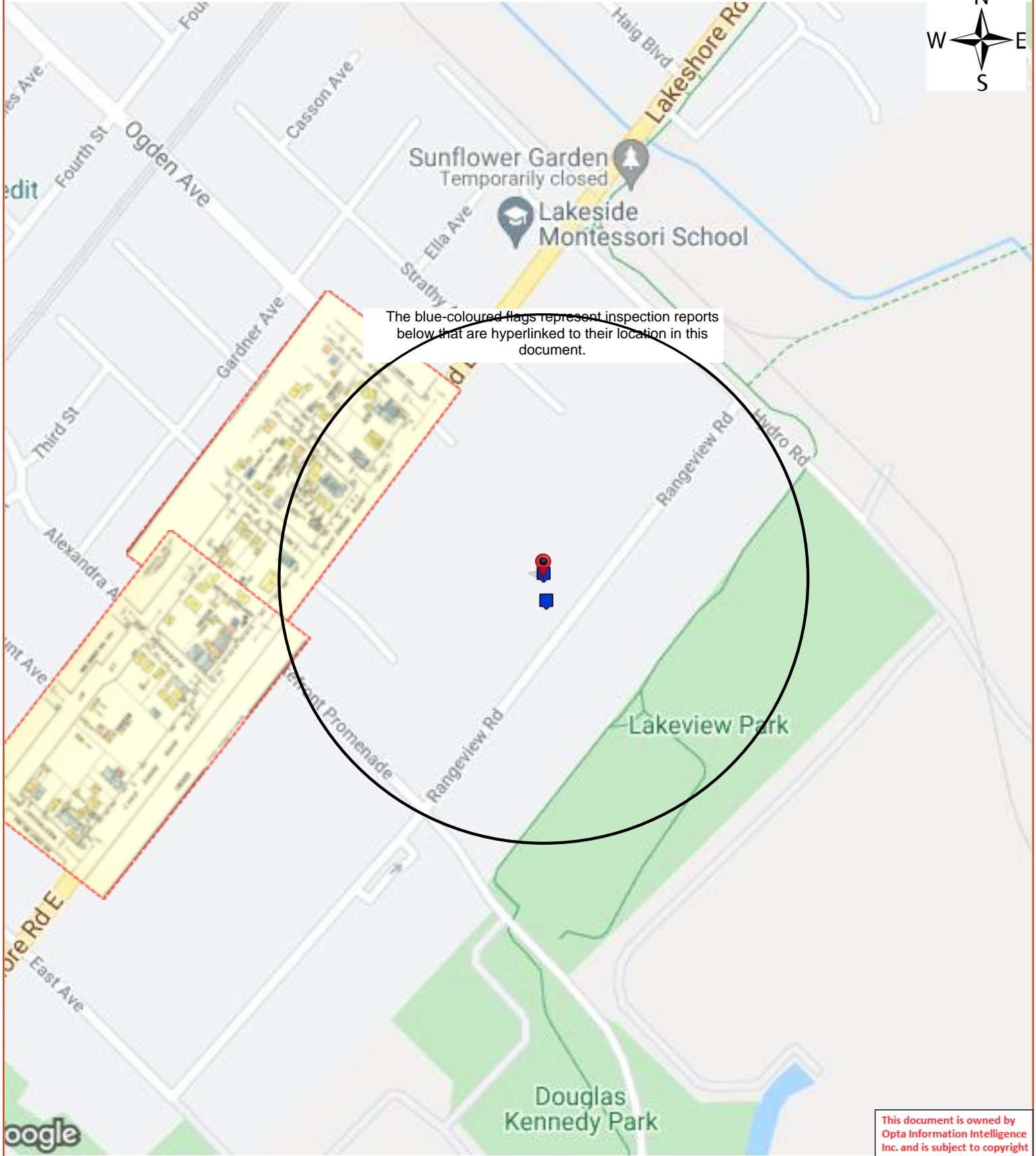

The blue-coloured flags represent inspection reports below that are hyperlinked to their location in this document.

This document is owned by Opta Information Intelligence Inc. and is subject to copyright protection. Please see the full Terms and Conditions at the front of this document.

# Opta Historical Environmental Services Enviroscan<sup>TM</sup> Terms and Conditions

## Report

The documents (hereinafter referred to as the "Documents") to be released as part of the report (hereinafter referred to as the "Report") to be delivered to the purchaser as set out above are documents in Opta's records relating to the described property (hereinafter referred to as the "Property"). Opta makes no representations or warranties respecting the Documents whatsoever, including, without limitation, with respect to the completeness, accuracy or usefulness of the Documents, and does not represent or warrant that these are the only plans and reports prepared in association with the Property or in Opta's possession at the time of Report delivery to the purchaser. The Documents are current as of the date(s) indicated on them. Interpretation of the Documents, if any, is by inference based upon the information which is apparent and obvious on the face of the Documents only. Opta does not represent, warrant or guarantee that interpretations other than those referred to do not exist from other sources. The Report will be prepared for use by the purchaser of the services as shown above hereof only.

## Disclaimer

Opta disclaims responsibility for any losses or damages of any kind whatsoever, whether consequential or other, however caused, incurred or suffered, arising directly or indirectly as a result of the services (which services include, but are not limited to, the preparation of the Report provided hereunder), including but not limited to, any losses or damages arising directly or indirectly from any breach of contract, fundamental or otherwise, from reliance on Opta Reports or from any tortious acts or omissions of Opta's agents, employees or representatives.

## Entire Agreement

The parties hereto acknowledge and agree to be bound by the terms and conditions hereof. The request form constitutes the entire agreement between the parties pertaining to the subject matter hereof and supersedes all prior and contemporaneous agreements, negotiations and discussions, whether oral or written, and there are no representations or warranties, or other agreements between the parties in connection with the subject matter hereof except as specifically set forth herein. No supplement, modification, waiver, or termination of the request shall be binding, unless confirmed in writing by the parties hereto.

## Governing Document

In the event of any conflicts or inconsistencies between the provisions hereof and the Reports, the rights and obligations of the parties shall be deemed to be governed by the request form, which shall be the paramount document.

## Law

This agreement shall be governed by and construed in accordance with the laws of the Province of Ontario and the laws of Canada applicable therein.



<b>Page</b>	<b>Report Title</b>
6	(1952) Volume: Toronto Volume 19 Firemap: 1915A
8	(1952) Volume: Toronto Volume 19 Firemap: 1915A
9	(1993) Inspection Report - 1993 BOLTRON TIDMAN INC 1025 RANGEVIEW RD MISSISSAUGA ON M8Z 5J2 Reference No: 10462837 (distance = 51 metres*)
19	(1993) COPE Report - 1993 BOLTRON TIDMAN INC 1025 RANGEVIEW RD MISSISSAUGA ON M8Z 5J2 Reference No: 10462837 (distance = 51 metres*)
22	(2008) All Risk Report - 2008 1718262 ONTARIO LTD 1025 Rangeview Rd Mississauga ON L5E1H2 (distance = 0 metres*)
41	(2007) Inspection Report - 2007 BOLTRON BOOKBINDING (2000) LTD - UNIT 1 1025 Rangeview Rd Mississauga ON L5E1H2 (distance = 0 metres*)



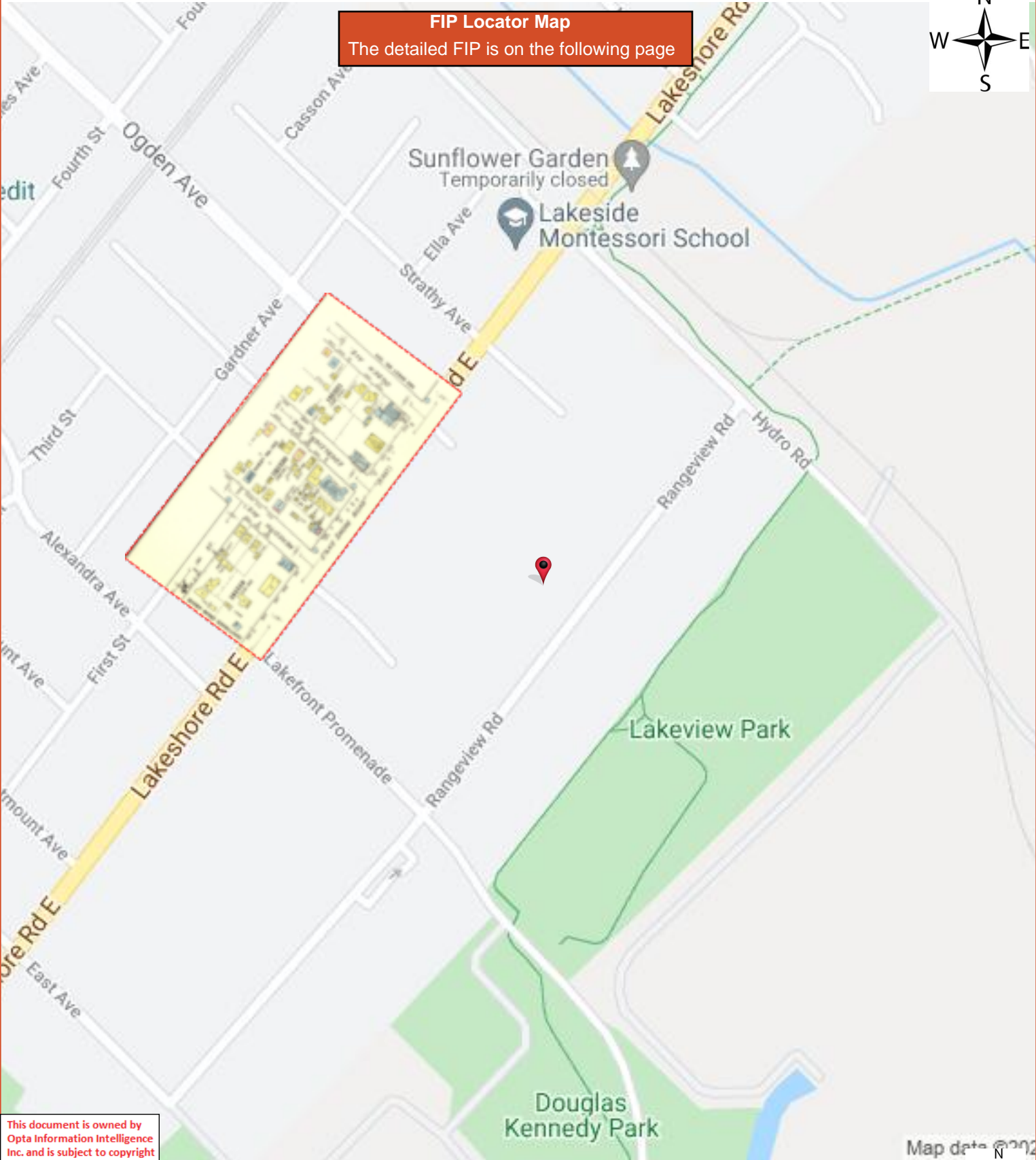

This document is owned by Opta Information Intelligence Inc. and is subject to copyright protection. Please see the full Terms and Conditions at the front of this document.

Map data © 2022





This document is owned by Opta Information Intelligence Inc. and is subject to copyright protection. Please see the full Terms and Conditions at the front of this document.

**FIP Locator Map**  
The detailed FIP is on the following page

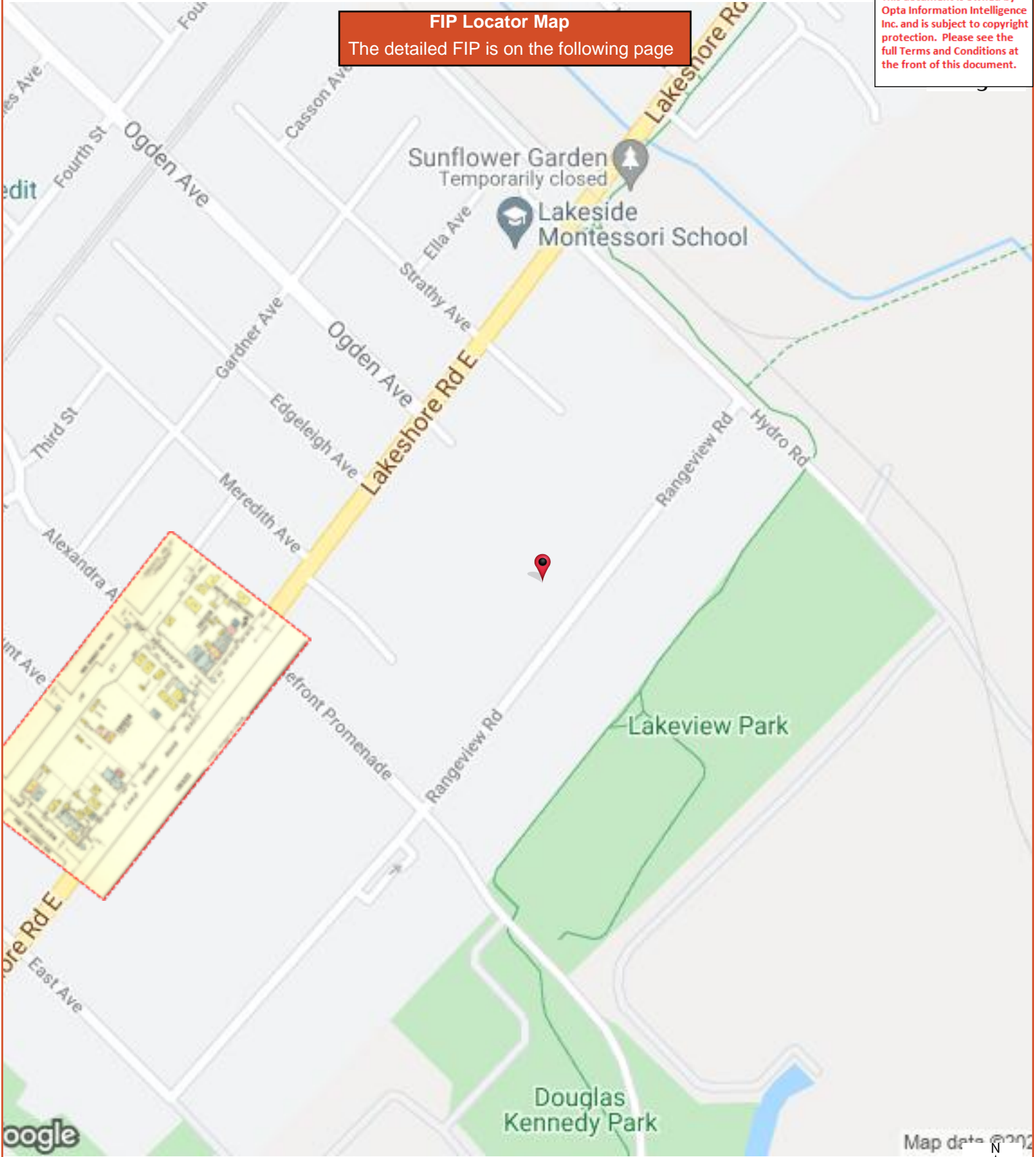

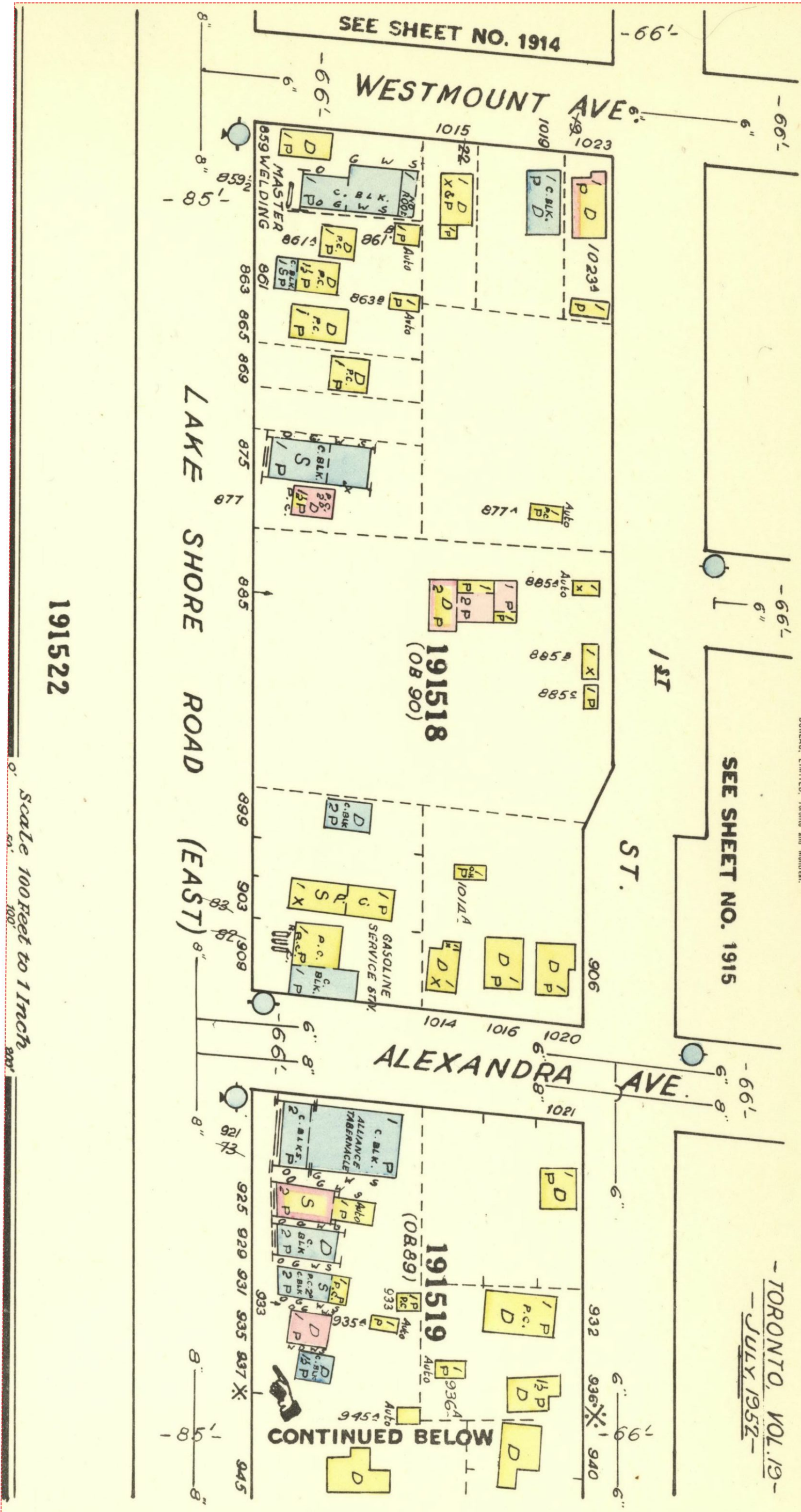





AIS Ref No.: 10462837

1993

This document is owned by Opta Information Intelligence Inc. and is subject to copyright protection. Please see the full Terms and Conditions at the front of this document.

CONFIDENTIAL

LOSS CONTROL ENGINEERING DEPARTMENT

Ontario

INSURED: Wering Holdings - Building Owner. 06 November 2008  
1025-1033 Rangeview Road File No. SR07383  
Mississauga, Ontario Reference 046283

MAILING ADDRESS: 1025 Rangeview Road  
Mississauga, Ontario  
L5E 1H2

CONTACT: Mr. Vern Wuebbolt,  
Building Owner & Tenant

SURVEY-FIRE AND EXTENDED COVERAGE INSURANCE

The survey of the above property on January 20, 1993 was made on behalf of participating insurance companies. The information gathered on this survey is used by these insurers to aid in deciding whether to underwrite the risk, and if so, at what cost.

The following comments were developed from this survey, and are based on conditions, practices observed, other pertinent data supplied by management personnel at the risk, and information secured at the time of survey.

Please note that the following recommendations have been made with the intention of pointing out those areas in which remedial action could have the beneficial effect of making your premises safer.

RECOMMENDATIONS IN CAPITAL LETTERS ARE OF PARTICULAR IMPORTANCE, AND THEIR EARLY IMPLEMENTATION IS ENCOURAGED.

Thank you for your co-operation during this visit, and please do not hesitate to get in touch with us if we can be of any further assistance.

Representative: Reg Guay





AIS Ref No.: 10462837  
...\Page 02

1993 This document is owned by Opta Information Intelligence Inc. and is subject to copyright protection. Please see the full Terms and Conditions at the front of this document.

IAO reports, prepared in compliance with commonly accepted risk control standards existing at the time services are rendered, are developed from an inspection of the premises and/or from data supplied by or on behalf of the Purchaser. IAO does not purport to list all hazards. While changes and modifications referred to in the reports are designed to upgrade protection and loss prevention of the premises, IAO assumes no responsibility for management and control of these activities. IAO will not be responsible to the Purchaser for any loss or damages, whether consequential or other, however caused, incurred or suffered, as a result of the service being provided.

REMARKS:

1. This is the first survey of this building by the IAO since 1991.
2. At the time of the survey, my contact, Mr. Vern Wuebbolt (Building Owner), was unable to verify if the sprinkler system was presently supervise as he has only owned the building two weeks and therefore "Recommendation 75-1" for the supervision of the sprinkler system will be repeated. It was observed that supervision equipment was installed, however, uncertain if connected to a supervisory station. In addition, my contact was unaware of the last sprinkler system test and according to our records, the last test was in 1987. (Recommendation made).
3. This building has changed ownership since the last survey in 1987. As well, there have tenant changes.

RECOMMENDATIONS:

Building Owner

- 75-1 SINCE A FIRE OR AN IMPAIRMENT TO YOUR SPRINKLER EQUIPMENT MAY GO UNNOTICED FOR A LONG TIME WHEN YOUR PREMISES ARE UNATTENDED, CONSIDERATION SHOULD BE GIVEN TO PROVIDING A ULC LISTED CENTRAL STATION SUPERVISORY SERVICE. THE CENTRAL STATION PERSONNEL WOULD ALERT YOUR FIRE DEPARTMENT IMMEDIATELY IN THE EVENT OF A FIRE. THIS FACILITY, WHICH IS AVAILABLE FROM VARIOUS SERVICE COMPANIES, MAY ADVANTAGEOUSLY AFFECT YOUR INSURANCE RATE AND YOUR AGENT OR BROKER COULD PROVIDE SPECIFIC DETAILS.
- 93-1 The wet pipe sprinkler valve should be tested annually to determine adequacy of water supplies and of alarm functions in accordance with the local Fire Code. Our organization with your assistance (someone familiar with this valve should be engaged (on a fee for service basis) to conduct these test requirements. Alternatively, an experienced sprinkler contractor could be engaged to perform the necessary testing.

< SR07383 \ 046283 \ 10462837 >



AIS Ref No.: 10462837  
...\Page 03

1993 This document is owned by Opta Information Intelligence Inc. and is subject to copyright protection. Please see the full Terms and Conditions at the front of this document.

Our records show that your valve was last tested in 1987 and should therefore be tested.

NOTE:

The test records should describe the following:

(1) The verification of available water supply by recording static and then residual pressures with the 50.8 mm (2") drain flowing fully open.

(2) Verification of all sprinkler system alarm functions with the most remote inspector's 25.4 mm (1") test connection flowing.

(3) Verification of valve tamper alarms if provided.

93-2 Standard sprinkler protection should be extended to 7.625 m x 4.575 m

25' x 15' "Waste Storage Paper Room" located within "Boltron Tidman". As well as within the two - 2.44 m x 3.05 m (8' x 10') within the "Henderson Display".

HENDERSON DISPLAY

93-1 A ULC listed flammable liquid storage cabinet, should be provided for the storage of flammable liquids. In addition, a ULC listed flammable liquid storage container should be provided for the dispensing of flammable liquids.

93-2 Standard automatic sprinkler protection should be extended to the two

2.44 m x 3.05 m (8' x 10) washrooms.

BOLTRON TIDMAN (1991 INC.)

93-1 A ULC listed flammable liquid storage cabinet, should be provided for the storage of flammable liquids. In addition, a ULC listed flammable liquid storage container should be provided for the dispensing of flammable liquids.

93-2 Standard automatic sprinkler protection should be extended to the

7.625 m x 4.575 m (25' x 15') "waste paper storage room".

< SR07383 \ 046283 \ 10462837 >





AIS Ref No.: 10462837

1993

This document is owned by Opta Information Intelligence Inc. and is subject to copyright protection. Please see the full Terms and Conditions at the front of this document.

INSURERS' ADVISORY ORGANIZATION  
Ontario

CONFIDENTIAL

INSPECTION REPORT

File No. 07383  
Reference: 046283

Not on Plan

NAME OF RISK: Wering Holdings - Building Owner.

LOCATION: 1025-1033 Rangeview Road  
Mississauga, Ontario

SURVEYED BY: Reg Guay

SURVEY DATE: January 20, 1993

IAO reports, prepared in compliance with commonly accepted risk control standards existing at the time services are rendered, are developed from an inspection of the premises and/or from data supplied by or on behalf of the Purchaser. IAO does not purport to list all hazards. While changes and modifications referred to in the reports are designed to upgrade protection and loss prevention of the premises, IAO assumes no responsibility for management and control of these activities. IAO will not be responsible to the Purchaser for any loss or damages, whether consequential or other, however caused, incurred or suffered, as a result of the service being provided.

GENERAL COMMENTS

OCCUPANCY: Paper processing (Stamping, cutting, folding) and printing.

CONSTRUCTION

FIRE DIVISIONS: Single

BUILT IN: 1968

Repair: Good

HEIGHT: 1 Sto.(s) = 4.88 m (16 ft)

Basement: None

WALLS: Construction: Concrete block brick faced; 30.48 cm (12 in) thick

Type of Walls: Independent, bearing

FLOORS: Concrete on earth

This document is owned by Opta Information Intelligence Inc. and is subject to copyright protection. Please see the full Terms and Conditions at the front of this document.





AIS Ref No.: 10462837  
...\Page 2

1993

This document is owned by Opta Information Intelligence Inc. and is subject to copyright protection. Please see the full Terms and Conditions at the front of this document.

ROOF: Class II metal deck on exposed steel; non-combustible surface

AREA:

Grade: 1950.9 m2 (21000 sq ft)

Total: 1950.9 m2 (21000 sq ft)

Separation Walls: None

VERTICAL OPENINGS: None

Elevators: None

INTERIOR FINISH - Walls: 90% open; 10% non-combustible

INTERIOR FINISH - Ceilings: 90% open; 10% non-combustible

EXTERIOR FINISH - Walls: 90% open; 10% non-combustible

COMBUSTIBLE CONCEALED SPACES: None

NON-COMBUSTIBLE CONCEALED SPACES: Minor.

9.15 m (30 ft) x 7.625 m (25 ft) x 1.83 m (6 ft) deep unsprinklered space over the office at 1025 Rangeview Road.

12.2 m (40 ft) x 15.25 m (50 ft) x 1.83 m (6 ft) deep unsprinklered space over the offices at 1031 Rangeview Road.

9.15 m (30 ft) x 3.66 m (12 ft) x 1.83 m (6 ft) deep unsprinklered space over the lunchroom area at 1033 Rangeview Road.

HAZARDS

COMMON HAZARD:

Heating: Safe. Heat is provided by combination heating and air conditioning units located on the roof. 1025 and the rear of 1031 Rangeview Road is heated by natural gas-fired ceiling suspended unit heaters.

Chimneys and Flues: Standard

Air-Conditioning: Central - 10% Air Conditioned

Electrical: Safe. Circuit breakers used. Wiring installed in 1968 and updated since. Transformers PCB filled: No.

SPECIAL HAZARDS: Safe. See "Process Description"

RADIOACTIVE MATERIAL: None

HIGH PILING: None





AIS Ref No.: 10462837  
...\Page 3

1993

This document is owned by Opta Information Intelligence Inc. and is subject to copyright protection. Please see the full Terms and Conditions at the front of this document.

HOUSEKEEPING: Safe

HAZARDOUS MATERIAL: See "Tenants"

EXPOSURES:

North	Protection Required: N	Protection Provided: N
	Moderate	
South	Protection Required: N	Protection Provided: N
	Light	
East	Protection Required: N	Protection Provided: N
	Moderate. Faces sprinklered masonry building 14.03 m (46 ft) detached.	
West	Protection Required: N	Protection Provided: N
	Moderate. Faces single storey unsprinklered concrete block building 9.15 m (30 ft) detached.	

ACTIVITY: Moderate. 8 hrs./Day 5 Days/Wk.

SMOKING RESTRICTED: Yes

ELECTRONIC DATA PROCESSING: None

PROCESS DESCRIPTION: See "Tenants"

PROTECTION

OVERALL GRADING: 93 (EF) x 100/100 (RF) x 0/100 (AT) = 0

EF = Unsprinklered areas.

AT = Last sprinkler test records was in 1987.

Area Sprinklered (excluding concealed spaces): 98% - 100% Wet

Sprinkler Installation Date: 100%: 1969

Protection Against Freezing: In order

Sprinkler Protection Required: Yes, see "Recommendation Letter".

Equipment Standard: Yes

Alarms: Local alarms only, consisting of an inside electric bell and outside water motor gong (Recommendation made). (Grading = 0%).

< SR07383 / 046283 / 10462837 >

This document is owned by Opta Information Intelligence Inc. and is subject to copyright protection. Please see the full Terms and Conditions at the front of this document.





AIS Ref No.: 10462837  
...\Page 4

1993

This document is owned by Opta Information Intelligence Inc. and is subject to copyright protection. Please see the full Terms and Conditions at the front of this document.

Primary Water Supplies: Municipal - Standard

Secondary Water Supplies: No - Not Required

Standard single supply from a 152.4 mm (6 in) connection to a 254 mm (10 in) main in Rangeview Road fed two ways. Static pressure 586.5 kPa (85 psi), residual pressure 552 kPa (80 psi) with the 50.8 mm (2 in) drain flowing fully open, during a previous survey in 1987.

A water flow test conducted in 1987 indicates that 8937.6 L/min (2352 US gpm) is available at 483 kPa (70 psi) with a static pressure of 600.3 kPa (87 psi).

This Ordinary Hazard Group 2 occupancy requires 4750 L/min (1250 US gpm) at 255.3 kPa (37 psi) at the base of the riser.

The sprinkler system is of an Ordinary Hazard design with 9.29 m<sup>2</sup> (100 sq ft) spacing and six sprinklers per branch line centre feed.

OTHER PROTECTION:

Extinguishers: Standard

OUTSIDE PROTECTION:

Public Hydrants: Standard

Public Fire Department: Paid. Distance to Fire Hall is 2.42 km (1.5 miles)

F.U.S. Municipality Classification: 2

Accessibility: To Property: Good

into Building: Good

EXTENDED COVERAGE

SPRINKLER LEAKAGE - Stock Skidded or Shelved: Yes

Stock Susceptible to Large Water Damage: No

Floors Drained: No

RIOT, VANDALISM, MALICIOUS ACTS

EARTHQUAKE - Zone: 0

IMPACT HAZARDS:

SMOKE DAMAGE - Susceptibility of stock to smoke damage: Moderate

< SR07383 / 046283 / 10462837 >

This document is owned by Opta Information Intelligence Inc. and is subject to copyright protection. Please see the full Terms and Conditions at the front of this document.





AIS Ref No.: 10462837  
...\Page 5

1993 This document is owned by  
Opta Information Intelligence  
Inc. and is subject to copyright  
protection. Please see the  
full Terms and Conditions at  
the front of this document.

Seasonal: 8 Hrs./Day 5 Days/Wk.

Operational: Domestic

Interdependency: Varies

Raw Materials: Varies

UNDESIRABLE FEATURES

PROMINENT:

- 1. Sprinkler system test required.

OTHER:

- 1. Unsprinklered areas.
- 2. Non-standard storage and dispensing of flammable liquids.

MANAGEMENT - LOSS PREVENTION PROGRAMMES







AIS Ref No.: 10462837

...\Page 6

1993

This document is owned by Opta Information Intelligence Inc. and is subject to copyright protection. Please see the full Terms and Conditions at the front of this document.

TENANTS

1. Asterisk (\*) denotes change of occupancy since last survey.
2. Good housekeeping with a standard supply of portable extinguishers, unless otherwise stated.
3. If the building is sprinklered, then the overall grading of sprinklers and water supplies to all tenants is equal to that of the building grading, unless otherwise stated.

BOLTRON TIDMAN (1991 Inc.): (Unit 1) (IBC Code: 7980 )  
Occupies 741.342 m2 (7980 sq ft) for ink stamping, (water base inks only) using five ink stamping machines. The finished product maybe folded, cut to size or binded, using machines.

Isopropyl Alcohol (Class I liquid) is dispensed from one - 204.75 L (45 IMP gal) container, into an ordinary container (Recommendation made).

Graph paper left over from various jobs is fed into a collection system, through over head ducts, to 7.625 m x 4.575 m (25' x 15') unsprinklered storage room (Recommendation made). Scrap paper is stored in wood bins until sufficient accumulations warrants a pick-up.

HENDERSON DISPLAY: (Unit 2) (IBC Code: 2750 )  
Occupies 510.95 m2 (5500 sq ft) for commercial printing. This tenant was in the process of setting-up equipment at the of the survey. Equipment was not operational however, it was said that three - screen printers will be used, utilizing non-flammable ink. Cleaning solvent (Class I liquid) is expected to be use from 22.75 L (5 IMP gal) containers

There are presently no provisions for both the storage and dispensing of flammable liquids (Recommendation made). This is a relatively small operation an is operated by the proprietor and one employee.

There are two - 2.44 m x 3.05 m (8' x 10') unsprinklered washroom (Recommendation made).





AIS Ref No.: 10462837  
...\Page 7

VACANT: (Unit 3) (IBC Code: 1841 )  
Comprises 668.88 m2 (7200 sq ft).

1993

This document is owned by Opta Information Intelligence Inc. and is subject to copyright protection. Please see the full Terms and Conditions at the front of this document.





AIS Ref No.: 10462837

INSURERS' ADVISORY ORGANIZATION 2009-Jun-17  
CONFIDENTIAL - FOR USE OF MEMBERS ONLY 20:36 [Wed]  
NOT FOR GENERAL DISTRIBUTION

1993 This document is owned by  
Opta Information Intelligence  
Inc. and is subject to copyright  
protection. Please see the  
full Terms and Conditions at  
the front of this document.

COPE (Construction, Occupancy, Protection, Exposure) REPORT

Risk: BOLTRON TIDMAN INC  
1025 1033 RANGEVIEW RD  
MISSISSAUGA ON  
M8Z 5J2

Reference No. 10462837 / Building No. 01 ENTIRE BLDG

( Surveyed By R. GUAY on 93.01.20 )

-----  
Please note that the information contained in this report was gathered during  
a physical inspection of the risk by an IAO Loss Control Representative.

If you wish to obtain building or contents rates for this risk, please refer  
to the Rate Card in the list of products available for this risk.  
Please call the IAO Help Desk or your local IAO Representative for help in  
obtaining a rate for this risk, or do it yourself by going to [www.iao.ca](http://www.iao.ca)  
and using the New X-rate to generate a new rate yourself.

-----  
IAO reports, prepared in compliance with commonly accepted risk control  
standards existing at the time services are rendered, are developed from an  
inspection of the premises and/or from data supplied by or on behalf of the  
Purchaser. IAO does not purport to list all hazards. While changes and  
modifications referred to in the reports are designed to upgrade protection  
and loss prevention of the premises, IAO assumes no responsibility for  
management and control of these activities. IAO will not be responsible to  
the Purchaser for any loss or damages, whether consequential or other,  
however caused, incurred or suffered, as a result of the service being  
provided.

----- CODING -----

Industry Code: 514 - WHOLESALE OPS: Paper, Paper Products  
Construction Code: 2 - Non-Combustible / Masonry Walls  
Risk Classification: AS - Automatic Sprinklers  
Protection Code: 6 - Sprinklered, Fully Protected, Gr 1-2  
Combustibility M4

----- CONSTRUCTION -----

WALLS - MASONRY:  
100% (CBBF) Concrete Block Br 300mm Thick C-2 Type: W-1  
  
MASONRY and FIRE RESISTIVE FLOOR and ROOFS:  
50% Concrete on Grade - Plan Hours: 3.00 Listed? N Type: D-1  
  
NON-COMBUSTIBLE FLOORS and ROOFS:  
50% Class II Steel Deck - To C-6



AIS Ref No.: 10462837

1993

This document is owned by Opta Information Intelligence Inc. and is subject to copyright protection. Please see the full Terms and Conditions at the front of this document.

----- SECONDARY CONSTRUCTION -----

HEIGHT:

Number of Storeys: 01  
Basements: 0  
  
Combustible Storeys Without Grade Access: 0

AREA:

Building Dimensions (m): 0 X 0 0 X 0 0 X 0  
Grade: 1951 m2 Total: 1951 m2 Effective: 1951 m2  
  
L1, L2 Area 0%

ROOF SURFACE:

100 % Approved

BUILDING CONDITION:

Good Type C--  
  
Year Built: 1968 Air Conditioning: Central (050%)

COMMON HAZARDS: 7211A2 - Central Heat Warm Air Gas  
7211C1 - Unit Heater Gas

----- PROTECTION -----

MUNICIPAL PROTECTION:

Distance from Hydrants: Standard Congested Area: No  
Distance to Fire Hall: < 2.5 km Accessibility: Good  
FUS Protection Class: 04  
Revised Class: 04  
IAO Protection Class: 04

INTERNAL PROTECTION:

MANUAL FIRE FIGHTING EQUIPMENT: Standard  
None Extmet

STANDARD AUTOMATIC SPRINKLERS:

EF: 93 X RF: 100/100 X AT: 0/100 = Final 0

AUTOMATIC SPRINKLER ALARMS:

None

----- EXPOSURE -----

NONE NOTED:

----- OCCUPANCY - BOLTRON TIDMAN INC -----



ENVIROSCAN Report

COPE Report - 1993 BOLTRON TIDMAN INC 1025  
RANGEVIEW RD MISSISSAUGA ON M8Z 5J2  
Reference No: 10462837

Requested by:  
Chloe Zhang  
Date Completed: 06/22/2021 09:13:00



OPTA INFORMATION INTELLIGENCE

AIS Ref No.: 10462837

1993

This document is owned by Opta Information Intelligence Inc. and is subject to copyright protection. Please see the full Terms and Conditions at the front of this document.

Industry Code: 5140 - WHOLESALE OPS: Paper, Paper Products

Occupancy: 5424 - INK STAMPING

Location: 1025 Area: 741 m2 37.9% of Total

Combustibility Code: 04 - Free Burning

Susceptibility Code: 04 - Heavy Damage

Special Hazard: 7302C5C - FLAMM LIQ STGE  
7302E2A2 - N/STD HANDLING FLAMM LIQ

----- OCCUPANCY - HENDERSON DISPLAY -----

Industry Code: 2750 - Printing - Other than newspapers, including B

Occupancy: 5466A - COMMERCIAL PRINTER

Location: 1031 Area: 511 m2 26.1% of Total

Combustibility Code: 04 - Free Burning

Susceptibility Code: 04 - Heavy Damage

----- OCCUPANCY - VACANT -----

Location: 1033 Area: 669 m2 34.2% of Total  
Vacant



# All Risk Report - 2008 1718262 ONTARIO LTD 1025 Rangeview Rd Mississauga ON L5E1H2





# Insurance Business Services Risk Management Services

INSURED:	1718262 ONTARIO LTD.	POLICY NO:	
DATE OF SURVEY:	2008-03-17	CGI INSPECTOR:	SCOTT PURKIS
LOCATION:	1025 RANGEVIEW RD MISSISSAUGA, ON L5E 1H2	MAILING ADDR:	1025 RANGEVIEW RD MISSISSAUGA, ON L5E 1H2
CONTACT INFO:	416-716-9443, 905-671-9038	TRACKING CODE:	836696
UNDERWRITER:	DANNY SUMMA	COMPANY:	DCG69 DOMINION OF CDA - COMM - TORC
IBC TERR CODE:	91	IBC CODE:	

## ALLRISK

### 1.0 OCCUPANCY INFORMATION (INSURED)

INSURED IS:	<input type="checkbox"/> OWNER OCCUPANT <input type="checkbox"/> NON OCCUPANT BUILDING OWNER <input checked="" type="checkbox"/> TENANT
OCCUPANCY DESCRIPTION	<p>THE INSURED OCCUPIES A SINGLE TENANT UNIT IN THE 1025 RANGEVIEW ROAD BUILDING AS A MAUFACTURER OF SPECIALTY OFFICE FURNITURE INCLUDING CUBICLE DESKS AND WORK STATIONS O/A NORWOOD OFFICE INTERIORS. THE FRONT OF THE TENANT UNIT IS OCCUPIED BY THE SALES AND OPOERATIONS OFFICES WITH THE REAR OF THE TENANT UNIT OCCUPIED BY THE PRODUCTION FACITITY. THE PRODUCTION CENTRE UTILIZES A SINGLE EDGE BANDER, A SINGLE CNC MACHINE AND A MANUAL TABLE SAW FOR POWERED WOOD WORKING EQUIPMENT. 6 MAUNAL WORK STATIONS UTILIZE A VARIETY OF HANS TOOLS FOR PARTIAL ASSEMBLE AND FININSING THE PRODUCT. THERE IS NO PAINT OR VARNISH APPLICATION PERFORMED BY THE INSURED AS ALL PRODUCT IS CONSTRUCTED WITH PARTICLE BOARD AND ADHESIVE LAMINATE FINISH. ALL WOOD WORKING MACHINES APPEARED IN GOOD CONDITION WITH ADEQUATE DUST CONTROL SYSTEMS. THE PREMISES WAS CLEAN AND WELL ARRANGED AT TIME OF THE INSPECTION.</p>
IBC OCCUPANCY CODE	2490-02 Woodworking shops NOC: with 3 - 5 major machines
PREMISES INTRUSION ALARM	<input checked="" type="checkbox"/> ACCEPTABLE <input type="checkbox"/> UNACCEPTABLE <input type="checkbox"/> NONE

# ALLRISK

## 1.0 OCCUPANCY INFORMATION (INSURED)

NUMBER OF YEARS AT THIS LOCATION	1
AREA OCCUPIED (SQ. M)	647
BUSINESS HOURS	8-5:30
DAYS PER WEEK	5
WAS ANNUAL REVENUE DISCLOSED	<input type="checkbox"/> YES <input checked="" type="checkbox"/> NO
WAS PAYROLL DISCLOSED	<input type="checkbox"/> YES <input checked="" type="checkbox"/> NO
PREVIOUS LOSS HISTORY PAST 3 YEARS	<input type="checkbox"/> YES <input checked="" type="checkbox"/> NO <input type="checkbox"/> UNDETERMINED
PREVIOUS LOSS HISTORY PAST 6 YEARS	<input type="checkbox"/> YES <input checked="" type="checkbox"/> NO <input type="checkbox"/> UNDETERMINED
WAS INSURED CONTENTS VALUE INFORMATION OBTAINED	<input type="checkbox"/> YES <input checked="" type="checkbox"/> NO
COMBUSTIBILITY OF OCCUPANCY	<input type="checkbox"/> L1 <input type="checkbox"/> L2 <input type="checkbox"/> M3 <input checked="" type="checkbox"/> M4 <input type="checkbox"/> H5
SUSCEPTIBILITY OF OCCUPANCY	<input type="checkbox"/> S1 - MINIMAL DAMAGE <input type="checkbox"/> S2 - SLIGHT DAMAGE <input type="checkbox"/> S3 - MODERATE DAMAGE <input checked="" type="checkbox"/> S4 - HEAVY DAMAGE <input type="checkbox"/> S5 - EXTREME DAMAGE
COMMENTS	NONE
SPECIAL HAZARD CODE(S)	6.11 Woodworking with 3-5 machines or 5-10 total hp.
DESCRIPTION	OFFICE FUNITURE PRODUCTION UTILIZING 1 JOINTER, 1 CNC AND 1 TABLE SAW
TENANT NAME	MULTICITIES MOVING (UNIT #2)
AREA OCCUPIED (SQ. M)	647
OCCUPANCY DESCRIPTION	MULTICITIES MOVING OCCUPIES THE TENANT SPACE AS A TEMPORARY WAREHOUSE FOR HOUSEHOLD GOODS AND OPERATIONS OFFICE. NO ACCESS WAS GAINED DUE TO LIMITED BUSINESS HOURS.
COMBUSTIBILITY CODE	<input type="checkbox"/> L1 <input type="checkbox"/> L2 <input type="checkbox"/> M3 <input checked="" type="checkbox"/> M4 <input type="checkbox"/> H5
SUSCEPTIBILITY CODE	<input type="checkbox"/> S1-MINIMAL DAMAGE <input type="checkbox"/> S2-SLIGHT DAMAGE <input type="checkbox"/> S3-MODERATE DAMAGE <input checked="" type="checkbox"/> S4-HEAVY DAMAGE <input type="checkbox"/> S5-EXTREME DAMAGE <input type="checkbox"/> NOT APPLICABLE - BUILDING VACANT
IBC CODE	4263-00 Household Goods - Storage and Moving, Handling, Packing



# ALLRISK

## 1.0 OCCUPANCY INFORMATION (INSURED)

PREVIOUS LOSS HISTORY PAST 3 YEARS	<input type="checkbox"/> YES <input type="checkbox"/> NO <input checked="" type="checkbox"/> UNDETERMINED
PREVIOUS LOSS HISTORY PAST 6 YEARS	<input type="checkbox"/> YES <input type="checkbox"/> NO <input checked="" type="checkbox"/> UNDETERMINED
NUMBER OF YEARS AT THIS LOCATION	UNKNOWN
PREMISES INTRUSION ALARM	<input checked="" type="checkbox"/> ACCEPTABLE <input type="checkbox"/> UNACCEPTABLE <input type="checkbox"/> NONE
TENANT NAME	BOLTRON
AREA OCCUPIED (SQ. M)	647
OCCUPANCY DESCRIPTION	BOLTRON OCCUPIES THE TENAN SPACE AS A COMMERCIAL BINDERY, NO ACCESS WAS GAINED AT TIME OF THE INSPECTION
COMBUSTIBILITY CODE	<input type="checkbox"/> L1 <input type="checkbox"/> L2 <input checked="" type="checkbox"/> M3 <input type="checkbox"/> M4 <input type="checkbox"/> H5
SUSCEPTIBILITY CODE	<input type="checkbox"/> S1-MINIMAL DAMAGE <input type="checkbox"/> S2-SLIGHT DAMAGE <input checked="" type="checkbox"/> S3-MODERATE DAMAGE <input type="checkbox"/> S4-HEAVY DAMAGE <input type="checkbox"/> S5-EXTREME DAMAGE <input type="checkbox"/> NOT APPLICABLE - BUILDING VACANT
IBC CODE	2750-00 Commercial Printing, Publishing, Electrotyping, Typesetting, Photo Engraving, Book Binding, Silk screening
PREVIOUS LOSS HISTORY PAST 3 YEARS	<input type="checkbox"/> YES <input type="checkbox"/> NO <input checked="" type="checkbox"/> UNDETERMINED
PREVIOUS LOSS HISTORY PAST 6 YEARS	<input type="checkbox"/> YES <input type="checkbox"/> NO <input checked="" type="checkbox"/> UNDETERMINED
NUMBER OF YEARS AT THIS LOCATION	UNKNOWN
PREMISES INTRUSION ALARM	<input checked="" type="checkbox"/> ACCEPTABLE <input type="checkbox"/> UNACCEPTABLE <input type="checkbox"/> NONE

# ALLRISK

## 2.0 CGI RISK SCORE

The CGI Risk\*Score and comments contained in this report are based on conditions and practices observed during our survey and other pertinent data supplied by management personnel at the risk.

	1	2	3	4	5	6	7	8	9	
PROPERTY	<input type="checkbox"/>	<input type="checkbox"/>	<input checked="" type="checkbox"/>	<input type="checkbox"/>	<input type="checkbox"/>	<input type="checkbox"/>	<input type="checkbox"/>	<input type="checkbox"/>	<input type="checkbox"/>	BUILDING APPEARS IN GOOD CONDITION AND WELL MAINTAINED
LIABILITY	<input type="checkbox"/>	<input type="checkbox"/>	<input checked="" type="checkbox"/>	<input type="checkbox"/>	<input type="checkbox"/>	<input type="checkbox"/>	<input type="checkbox"/>	<input type="checkbox"/>	<input type="checkbox"/>	GOOD WALKING SURFACES THROUGHOUT WITH NO NOTICEABLE HAZARDS
CRIME	<input type="checkbox"/>	<input type="checkbox"/>	<input checked="" type="checkbox"/>	<input type="checkbox"/>	<input type="checkbox"/>	<input type="checkbox"/>	<input type="checkbox"/>	<input type="checkbox"/>	<input type="checkbox"/>	SECURITY APPEARS ADEQUATE FOR THIS RISK CLASS

**RISK ALERT ISSUED**  YES  NO

Meaning of the CGI Risk\*Score: The CGI Score is a grading of the risk inspected versus other risks in this class. Similar to the "Commercial" Fire Protection Grading system in design, there is range of 9 categories, with a grading or "score" of 1 being the most desirable. The CGI Score is based on a number of objective criteria pertaining to the risk at the time of our survey, tempered with the experienced judgement of our Loss Control Specialist. As a general guideline, the scores mean the following criteria:

1-3	Risks in this range are well maintained, with no apparent moral hazards or management problems. Undesirable features are non-existent and recommendations, if any, are desirable. Risks in this category are excellent (no deficiencies) to better than average for their class.
4-6	The maintenance of Risks in this range is considered average. Moral hazards are not apparent, but there may be possible management problems (e.g. poor housekeeping). Undesirable features noted are correctable, and recommendations will vary from desirable to important. Risks in this category are considered average for their class.
7-9	Risks in this range tend to be poorly maintained. Moral hazards and management problems (e.g. poor housekeeping and maintenance, poor attitude) are evident. Significant undesirable conditions are present and cannot or will not be corrected. Critical Recommendations may be present. Risks in this category are significantly below average for their class with little or no indication for improvement.

## 3.0 REMARKS

ADDITIONAL REMARKS  YES  NO

THE RISK IS SITUATED ON THENORTH SIDE OF RANGEVIEW ROAD IN A INDUSTRIAL PARK LOCATED IN THE SOUTH END OF THE CITY OF MISSISSAUGA, ONTARIO. THE PREMISES IS A 1 STOREY STRUCTURE WITH NO BASEMENT. THE BUILDING CONSISTS OF 3 TENANT UNITS. THE BUILDING APPEARS TO BE IN GOOD CONDITION AND IS WELL MAINTAINED. THE PREMISES IS WELL ARRANGED WITH GOOD WALKING SURFACES AND GOOD HOUSEKEEPING WAS OBSERVED THROUGHOUT. THERE WERE NO UNUSUAL CONDITIONS OR HAZARDS NOTED AT THE TIME OF INSPECTION.

AT TIME OF THE INSPECTION THE INSURED STATED THAT THERE IN NO U.S. BUSINESS EXPOSURE AS ALL CURRENT SALES AND CUSTOMERS REMAIN IN CANADA. ESTAIMATED ANNUAL INCOME WAS NOT DISCLOSED BY THE INSURED AT TIME OF THE INSPECTION.

# ALLRISK

## 3.0 REMARKS

MANAGEMENT EXPRESSED AN INTEREST IN LOSS PREVENTION AND LOSS CONTROL CONCERNS.

## 4.0 RECOMMENDATIONS

Please note that these recommendations are classified as either CRITICAL, IMPORTANT, or DESIRABLE IMPROVEMENT. "CRITICAL" recommendations are those aimed at correcting undesirable feature/s which, if left unattended, could cause a serious loss and should be rectified IMMEDIATELY. This class of recommendation is only used in extreme situations. "IMPORTANT" recommendations are intended to highlight undesirable feature/s which if left unattended, could cause a serious loss and should be rectified as soon as possible. "DESIRABLE IMPROVEMENT" recommendations are those aimed at correcting an undesirable feature which can be improved when feasible, to help reduce the risk of a loss.

ARE THERE ANY RECOMMENDATIONS  YES  NO

## 5.0 BUILDING CONSTRUCTION.

BUILDING CONDITION	<input type="checkbox"/> ABOVE AVERAGE	<input checked="" type="checkbox"/> AVERAGE
	<input type="checkbox"/> MODERATE DEFICIENCIES	
	<input type="checkbox"/> MAJOR DEFICIENCIES	
CONSTRUCTION CLASS	<input type="checkbox"/> 1 - FIRE RESISTIVE	
	<input checked="" type="checkbox"/> 2 - MASONRY NON-COMBUSTIBLE	
	<input type="checkbox"/> 3 - NON-COMBUSTIBLE	<input type="checkbox"/> 4 - MASONRY
	<input type="checkbox"/> 5 - MASONRY VENEER	<input type="checkbox"/> 6 - WOOD FRAME
YEAR BUILT	1980	
YEAR BUILT IS	<input checked="" type="checkbox"/> ESTIMATE	<input type="checkbox"/> ACTUAL
AREA OCCUPIED BY INSURED (SQ. M)	647	
COMBUSTIBILITY OF BUILDING	<input type="checkbox"/> L1	<input type="checkbox"/> L2
	<input type="checkbox"/> M3	<input checked="" type="checkbox"/> M4
	<input type="checkbox"/> H5	
GROUND FLOOR AREA (SQ. M)	1941	
TOTAL FLOOR AREA (EXCL. BSMT.) (SQ. M)	1941	
HEIGHT (EXCLUDING BASEMENT) ( M)	4.00	
NUMBER OF STORIES ( ABOVE GRADE)	1.00	
BASEMENT	<input type="checkbox"/> YES	<input checked="" type="checkbox"/> NO
TOTAL AREA (SQ. M)	1941	
COMBUSTIBLE CONCEALED SPACES	<input type="checkbox"/> YES	<input checked="" type="checkbox"/> NO

# ALLRISK

## 5.0 BUILDING CONSTRUCTION.

NONE

## 6.0 WALL CONSTRUCTION

MASONRY %	100
DESCRIBE	CONCRETE BLOCK / BRICK FACED
INSULATION (DESCRIBE)	N/A

## 7.0 FLOOR CONSTRUCTION

CONCRETE %	100
------------	-----

## 8.0 ROOF TYPE

FLAT %	100
--------	-----

## 9.0 ROOF CONSTRUCTION

STEEL DECK %	100
--------------	-----

## 10.0 ROOF SURFACE

TAR & GRAVEL %	100
RESURFACED	<input type="checkbox"/> YES <input type="checkbox"/> NO <input checked="" type="checkbox"/> UNDETERMINED

## 11.0 INTERIOR FINISH WALLS

NON COMBUSTIBLE %	15
OPEN %	85

# ALLRISK

## 12.0 INTERIOR FINISH CEILINGS

NON COMBUSTIBLE %	15
OPEN %	85

## 13.0 VERTICAL OPENINGS

ARE THERE ANY VERTICAL OPENINGS  YES  NO

## 14.0 HORIZONTAL SEPARATION.

MAJOR PARTITION CONSTRUCTION	<input type="checkbox"/> FRAME	<input type="checkbox"/> DRYWALL ON STUDS
	<input checked="" type="checkbox"/> CONCRETE BLOCK	<input type="checkbox"/> OTHER
	<input type="checkbox"/> NOT APPLICABLE	
PROPER OPENING PROTECTION	<input checked="" type="checkbox"/> YES	<input type="checkbox"/> NO
	<input type="checkbox"/> NOT APPLICABLE	

## 15.0 MEZZANINES

MEZZANINES  YES  NO

## 16.0 BUILDING DESCRIPTION

BUILDING DESCRIPTION	<input type="checkbox"/> SHOPPING MALL	<input checked="" type="checkbox"/> INDUSTRIAL MALL
	<input type="checkbox"/> STRIP MALL	<input type="checkbox"/> STAND ALONE
	<input type="checkbox"/> OTHER	

## 17.0 FIRE EXPOSURES

	Distance	Height	Construction of Exposure Facing Wall	Exposure Occupancy Hazard	Exposure Occupancy Description	Exposure Comb. Code	Opening in Facing Wall of Risk	
							Yes	No
Right	30		MASONRY	MEDIUM (M3, M4)	TORONTO FABRICATING, METAL FABRICATION		X	
Left	20		MASONRY	MEDIUM (M3, M4)	MULTI UNIT INDUSTRIAL MALL		X	

# ALLRISK

## 17.0 FIRE EXPOSURES

## 18.0 HEATING

FORCED WARM AIR - GAS %	100	
BOILER	<input type="checkbox"/> YES	<input checked="" type="checkbox"/> NO
APPLIANCES ENCLOSED IN A NON-COMBUSTIBLE ROOM	<input type="checkbox"/> YES <input checked="" type="checkbox"/> NOT REQUIRED	<input type="checkbox"/> NO
COMBUSTIBLE MATERIALS STORED IN THE ROOM	<input type="checkbox"/> YES <input checked="" type="checkbox"/> N/A	<input type="checkbox"/> NO
HEATING FUEL TANK	<input type="checkbox"/> YES	<input checked="" type="checkbox"/> NO
ARE THERE ANY CHIMNEYS	<input type="checkbox"/> YES	<input checked="" type="checkbox"/> NO
INSTALLATION DEFECTS	<input checked="" type="checkbox"/> NONE <input type="checkbox"/> MAJOR	<input type="checkbox"/> MODERATE
INSTALLATION REPLACED	<input type="checkbox"/> YES	<input checked="" type="checkbox"/> NO
% AIR CONDITIONED	100	
ROOF TOP UNIT(S)	<input checked="" type="checkbox"/> YES	<input type="checkbox"/> NO
CENTRAL UNIT AIR CONDITIONING	<input type="checkbox"/> YES	<input checked="" type="checkbox"/> NO
WALL UNIT(S)	<input type="checkbox"/> YES	<input checked="" type="checkbox"/> NO
OTHER AIR CONDITIONING	<input type="checkbox"/> YES	<input checked="" type="checkbox"/> NO
COMMENTS	<input type="checkbox"/> YES	<input checked="" type="checkbox"/> NO

## 19.0 ELECTRICAL

TYPE	<input checked="" type="checkbox"/> CONDUIT <input type="checkbox"/> NON-METALLIC <input type="checkbox"/> OTHER	<input type="checkbox"/> BX <input type="checkbox"/> KNOB & TUBE
TEMPORARY WIRING OR EXTENSION CORDS	<input checked="" type="checkbox"/> YES	<input type="checkbox"/> NO
DETAILS	MINIMAL EXTENSION CORDS UTILIZED FOR HAND TOOLS	
OVERCURRENT PROTECTION	<input checked="" type="checkbox"/> CIRCUIT BREAKERS <input type="checkbox"/> TYPE P FUSES <input type="checkbox"/> OTHER	<input type="checkbox"/> ORDINARY FUSES <input type="checkbox"/> TYPE D FUSES
INSTALLATION DEFECTS	<input checked="" type="checkbox"/> NONE <input type="checkbox"/> MAJOR	<input type="checkbox"/> MODERATE
INSTALLATION (WIRING) REPLACED	<input type="checkbox"/> YES	<input checked="" type="checkbox"/> NO

# ALLRISK

## 19.0 ELECTRICAL.

INSTALLATION APPEARS SAFE	<input checked="" type="checkbox"/> YES	<input type="checkbox"/> NO
PARTIAL CHANGES/EXTENSIONS	<input type="checkbox"/> YES	<input checked="" type="checkbox"/> NO
COMMENTS	NONE	

## 20.0 PLUMBING.

PLUMBING INSTALLED	<input checked="" type="checkbox"/> YES	<input type="checkbox"/> NO
TYPE	<input checked="" type="checkbox"/> COPPER <input type="checkbox"/> PLASTIC	<input type="checkbox"/> GALVANIZED <input type="checkbox"/> OTHER
INSTALLATION (PLUMBING) REPLACED	<input type="checkbox"/> YES	<input checked="" type="checkbox"/> NO
CONDITION	<input checked="" type="checkbox"/> GOOD <input type="checkbox"/> POOR	<input type="checkbox"/> FAIR
INSTALLATION APPEARS SAFE	<input checked="" type="checkbox"/> YES	<input type="checkbox"/> NO
PLUMBING COMMENTS	NONE	

## 21.0 SMOKING

SMOKING RESTRICTED	<input checked="" type="checkbox"/> YES	<input type="checkbox"/> NO
"NO SMOKING" SIGNS POSTED	<input checked="" type="checkbox"/> YES	<input type="checkbox"/> NO
ENFORCED	<input checked="" type="checkbox"/> YES	<input type="checkbox"/> NO
NONE		

## 22.0 HOUSEKEEPING

HOUSEKEEPING	<input type="checkbox"/> GOOD <input type="checkbox"/> POOR	<input checked="" type="checkbox"/> AVERAGE <input type="checkbox"/> UNACCEPTABLE
NONE		

## 23.0 PUBLIC FIRE PROTECTION

FUS PROTECTION CLASS	2	
FUS CLASS MODIFIED	<input type="checkbox"/> YES	<input checked="" type="checkbox"/> NO

# ALLRISK

## 23.0 PUBLIC FIRE PROTECTION

BLDG. PROT. CODE (NS OR AS)	<input type="checkbox"/> NS	<input checked="" type="checkbox"/> AS
BLDG. PROT.CODE NUMBER	6	
PRIMARY RESPONDING FIRE DEPARTMENT	MISSISSAUGA H.P.A.	
TYPE OF FIRE DEPARTMENT	<input checked="" type="checkbox"/> FULL TIME	<input type="checkbox"/> PART TIME/VOLUNTEER
	<input type="checkbox"/> COMPOSITE	
DISTANCE TO FIRE STATION	<input type="checkbox"/> 2.5 KM OR LESS	<input checked="" type="checkbox"/> OVER 2.5 KM TO 5 KM
	<input type="checkbox"/> OVER 5 KM TO 8 KM	<input type="checkbox"/> OVER 8 KM
ROADS	<input checked="" type="checkbox"/> PAVED	<input type="checkbox"/> UNPAVED
ACCESSIBLE YEAR-ROUND	<input checked="" type="checkbox"/> YES	<input type="checkbox"/> NO
CONGESTED/INACCESSIBLE	<input type="checkbox"/> YES	<input checked="" type="checkbox"/> NO
WATER SUPPLY	<input checked="" type="checkbox"/> PUBLIC	<input type="checkbox"/> PRIVATE
HYDRANT PROTECTED	<input checked="" type="checkbox"/> YES	<input type="checkbox"/> NO
NUMBER OF HYDRANTS WITHIN 155 M	2	
COMMENTS	<input type="checkbox"/> YES	<input checked="" type="checkbox"/> NO

## 24.0 PRIVATE FIRE PROTECTION

PORTABLE FIRE EXTINGUISHERS	<input checked="" type="checkbox"/> YES	<input type="checkbox"/> NO
SERVICED IN THE LAST 12 MONTHS	<input checked="" type="checkbox"/> YES	<input type="checkbox"/> NO
DATE SERVICED	05/2007	
COMMENTS	AMPLE SUPPLY	
STANDPIPE/INSIDE HOSES	<input type="checkbox"/> YES	<input checked="" type="checkbox"/> NO
	<input type="checkbox"/> N/A	
COMMENTS	NONE	
WATCHMAN SERVICE	<input type="checkbox"/> YES	<input checked="" type="checkbox"/> NO
	<input type="checkbox"/> N/A	
COMMENTS	NONE	
FIRE DETECTION SYSTEM	<input type="checkbox"/> FULL	<input type="checkbox"/> PARTIAL
	<input checked="" type="checkbox"/> NONE	
AUTOMATIC SPRINKLER PROTECTION	<input checked="" type="checkbox"/> FULL PREMISES	<input type="checkbox"/> PARTIAL
	<input type="checkbox"/> NONE	
SPRINKLER SUPPLEMENT COMPLETED	<input type="checkbox"/> YES	<input checked="" type="checkbox"/> NO
NONE		



# ALLRISK

## 25.0 ALL RISK

INFORMATION CONFIRMED BY	<input checked="" type="checkbox"/> PERSON CONTACTED	<input type="checkbox"/> OTHER
YEARS KNOWLEDGE OF RISK	1	

## 26.0 EARTHQUAKE

IS THERE ANY EARTHQUAKE HISTORY IN THE AREA	<input type="checkbox"/> YES	<input checked="" type="checkbox"/> NO	<input type="checkbox"/> UNDETERMINED
SIGNIFICANT EXTERIOR WALL OR FOUNDATION CRACKS NOTED	<input type="checkbox"/> YES	<input checked="" type="checkbox"/> NO	
SAGGING	<input type="checkbox"/> YES	<input checked="" type="checkbox"/> NO	
COMMENTS	NONE		

## 27.0 FLOOD

IS THIS ESTABLISHMENT LOCATED ON A FLOOD PLAIN	<input type="checkbox"/> YES	<input checked="" type="checkbox"/> NO	
IS IT LOCATED NEAR A BODY OF WATER	<input checked="" type="checkbox"/> YES	<input type="checkbox"/> NO	
DESCRIBE	LAKE ONTARIO		
DISTANCE TO NEAREST BODY OF WATER DETERMINED	<input checked="" type="checkbox"/> YES	<input type="checkbox"/> NO	
DISTANCE TO NEAREST BODY OF WATER (M)	400.00		
IS THERE A HISTORY OF FLOODING	<input type="checkbox"/> YES	<input checked="" type="checkbox"/> NO	
EVIDENCE OF WATER DAMAGE	<input type="checkbox"/> YES	<input checked="" type="checkbox"/> NO	
COMMENTS	NONE		

## 28.0 WATER DAMAGE

PLUMBING IS	<input checked="" type="checkbox"/> COPPER	<input type="checkbox"/> GALVANIZED	<input type="checkbox"/> PLASTIC	<input type="checkbox"/> OTHER
IS THERE EVIDENCE OF CORROSION	<input type="checkbox"/> YES	<input checked="" type="checkbox"/> NO		
IS THE BUILDING SPRINKLERED	<input checked="" type="checkbox"/> YES	<input type="checkbox"/> NO		
COMMENT	FULLY SPRINKLERED			
IS STOCK SUSCEPTIBLE TO WATER DAMAGE	<input checked="" type="checkbox"/> YES	<input type="checkbox"/> NO	<input type="checkbox"/> NOT APPLICABLE	

# ALLRISK

## 28.0 WATER DAMAGE

DESCRIBE	RAW WOOD AND FINSHED PRODUCT	
ARE ALL WINDOW/SKYLIGHT OPENINGS ADEQUATELY SEALED	<input checked="" type="checkbox"/> YES	<input type="checkbox"/> NO
DOES WATER MAIN PASS UNDER BUILDING	<input type="checkbox"/> YES <input checked="" type="checkbox"/> UNABLE TO DETERMINE	<input type="checkbox"/> NO
IS THE ROOF COVERING ADEQUATE	<input checked="" type="checkbox"/> YES <input type="checkbox"/> UNDETERMINED	<input type="checkbox"/> NO
DATE OF MOST RECENT ROOF REPAIR	UNKNOWN	
INSIDE AND/OR ROOF STORAGE TANKS/PROCESS EQUIPMENT	<input type="checkbox"/> YES	<input checked="" type="checkbox"/> NO
IS THERE USE OF SKIDS	<input type="checkbox"/> YES	<input checked="" type="checkbox"/> NO
IS THERE USE OF SHELVING	<input checked="" type="checkbox"/> YES	<input type="checkbox"/> NO
IS THERE USE OF FLOOR DRAINS	<input type="checkbox"/> YES	<input checked="" type="checkbox"/> NO
SEWER BACKUP CLAIM IN THE LAST THREE YEARS	<input type="checkbox"/> YES	<input checked="" type="checkbox"/> NO
COMMENTS	NONE	

## 29.0 COLLAPSE AND/OR SEWER BACKUP

IS THERE ANY HISTORY OF COLLAPSE	<input type="checkbox"/> YES	<input checked="" type="checkbox"/> NO
IS THERE ANY HISTORY OF SEWER BACK-UP	<input type="checkbox"/> YES	<input checked="" type="checkbox"/> NO
ARE SEWER BACK-UP PROTECTION DEVICES IN PLACE	<input type="checkbox"/> YES <input checked="" type="checkbox"/> UNDETERMINED	<input type="checkbox"/> NO
COMMENTS	NONE	

## 30.0 ADDITIONAL PERILS

IS LIGHTNING PROTECTION IN PLACE	<input type="checkbox"/> YES	<input checked="" type="checkbox"/> NO
IS RISK LOCATED WITHIN 5 KM OF AIRPORT	<input type="checkbox"/> YES	<input checked="" type="checkbox"/> NO
BENEATH A FLIGHT PATH	<input type="checkbox"/> YES	<input checked="" type="checkbox"/> NO
IS THE YARD FENCED	<input type="checkbox"/> YES	<input checked="" type="checkbox"/> NO
IS THE YARD AND THE EXTERIOR OF THE BUILDING LIT	<input checked="" type="checkbox"/> YES	<input type="checkbox"/> NO
DESCRIBE	LIMITED WALL MOUNTED EXTERIOR LIGHTING	
IS THE RISK LOCATED IN A HIGH WIND/HAIL AREA	<input type="checkbox"/> YES	<input checked="" type="checkbox"/> NO

# ALLRISK

## 30.0 ADDITIONAL PERILS

ARE THERE VISIBLE SIGNS OF VANDALISM AT THE RISK	<input type="checkbox"/> YES	<input checked="" type="checkbox"/> NO
ARE THERE VISIBLE SIGNS OF VANDALISM IN THE AREA	<input type="checkbox"/> YES	<input checked="" type="checkbox"/> NO
IS THE RISK PROTECTED FROM VEHICULAR IMPACT EXPOSURE	<input type="checkbox"/> YES <input type="checkbox"/> NOT APPLICABLE	<input checked="" type="checkbox"/> NO
DESCRIBE	LIGHT BUILDING IMPACT EXPOSURE NOTED AROUND REAR PARKING AREA	
IS THE RISK PROTECTED FROM TRAIN IMPACT EXPOSURE	<input type="checkbox"/> YES <input checked="" type="checkbox"/> NOT APPLICABLE	<input type="checkbox"/> NO
IS THE RISK PROTECTED FROM BOAT IMPACT EXPOSURE	<input type="checkbox"/> YES <input checked="" type="checkbox"/> NOT APPLICABLE	<input type="checkbox"/> NO
COMMENTS	NONE	

## 31.0 BASIC PREMISES LIABILITY

STAIRS, RAMPS & HANDRAILS	<input type="checkbox"/> SATISFACTORY <input checked="" type="checkbox"/> N/A	<input type="checkbox"/> UNSATISFACTORY
FLOOR SURFACES & COVERING	<input checked="" type="checkbox"/> SATISFACTORY <input type="checkbox"/> N/A	<input type="checkbox"/> UNSATISFACTORY
DESCRIBE	APPEARS IN SAFE CONDITION	
WALLS & CEILINGS	<input checked="" type="checkbox"/> SATISFACTORY <input type="checkbox"/> N/A	<input type="checkbox"/> UNSATISFACTORY
DESCRIBE	IN GOOD CONDITION	
INTERIOR & EXTERIOR LIGHTING	<input checked="" type="checkbox"/> SATISFACTORY <input type="checkbox"/> N/A	<input type="checkbox"/> UNSATISFACTORY
DESCRIBE	EVEN ILLUMINATION THROUGHOUT	
EMERGENCY LIGHTING	<input checked="" type="checkbox"/> SATISFACTORY <input type="checkbox"/> N/A	<input type="checkbox"/> UNSATISFACTORY
DESCRIBE	WALL MOUNTED BATTERY PACKS	
INTERIOR & EXTERIOR HOUSEKEEPING	<input checked="" type="checkbox"/> SATISFACTORY <input type="checkbox"/> N/A	<input type="checkbox"/> UNSATISFACTORY
DESCRIBE	CLEAN AND WELL ARRANGED	
WASHROOMS	<input checked="" type="checkbox"/> SATISFACTORY <input type="checkbox"/> N/A	<input type="checkbox"/> UNSATISFACTORY
DESCRIBE	IN GOOD WORKING ORDER	

# ALLRISK

## 31.0 BASIC PREMISES LIABILITY

SIDEWALKS, YARDS & PARKING LOTS	<input checked="" type="checkbox"/> SATISFACTORY	<input type="checkbox"/> UNSATISFACTORY
	<input type="checkbox"/> N/A	
DESCRIBE	NO NOTED CONSTRUCTION DEFICIENCIES	
FIRE EXITS	<input checked="" type="checkbox"/> SATISFACTORY	<input type="checkbox"/> UNSATISFACTORY
	<input type="checkbox"/> N/A	
DESCRIBE	AT FRONT AND REAR	
FIRE ALARM SYSTEM(S)	<input type="checkbox"/> SATISFACTORY	<input type="checkbox"/> UNSATISFACTORY
	<input checked="" type="checkbox"/> N/A	
SNOW & ICE REMOVAL	<input checked="" type="checkbox"/> SATISFACTORY	<input type="checkbox"/> UNSATISFACTORY
	<input type="checkbox"/> N/A	
DESCRIBE	BY BUILDING OWNERS CONTRACTOR	
CERTIFICATE OF INSURANCE FOR SNOW & ICE REMOVAL KEPT ON FILE	<input type="checkbox"/> YES	<input type="checkbox"/> NO
	<input checked="" type="checkbox"/> N/A	
ELEVATING DEVICES	<input type="checkbox"/> SATISFACTORY	<input type="checkbox"/> UNSATISFACTORY
	<input checked="" type="checkbox"/> N/A	
SATELLITE DISHES	<input type="checkbox"/> SATISFACTORY	<input type="checkbox"/> UNSATISFACTORY
	<input checked="" type="checkbox"/> N/A	
EXTERIOR SIGNS	<input type="checkbox"/> SATISFACTORY	<input type="checkbox"/> UNSATISFACTORY
	<input checked="" type="checkbox"/> N/A	
CO DETECTORS WHERE REQUIRED	<input type="checkbox"/> SATISFACTORY	<input type="checkbox"/> UNSATISFACTORY
	<input checked="" type="checkbox"/> N/A	
SWIMMING POOL	<input type="checkbox"/> SATISFACTORY	<input type="checkbox"/> UNSATISFACTORY
	<input checked="" type="checkbox"/> N/A	
SERVICE LOGS KEPT UP TO DATE FOR STAIR, FLOOR, WASHROOM, ENTRANCE, PARKING AREA, SNOW CLEARING	<input type="checkbox"/> YES	<input type="checkbox"/> NO
	<input checked="" type="checkbox"/> N/A	
COMMENTS	NONE	

## 32.0 BASIC CRIME

CRIME EXPERIENCE	<input checked="" type="checkbox"/> LOW	<input type="checkbox"/> MODERATE
	<input type="checkbox"/> HIGH	
NEIGHBOURHOOD	<input type="checkbox"/> COMMERCIAL	<input checked="" type="checkbox"/> INDUSTRIAL
	<input type="checkbox"/> RESIDENTIAL	<input type="checkbox"/> RURAL
	<input type="checkbox"/> ISOLATED	
NEIGHBOURHOOD APPEARS TO BE	<input checked="" type="checkbox"/> STABLE	<input type="checkbox"/> CHANGING VIA EXPANSION

# ALLRISK

## 32.0 BASIC CRIME

NEIGHBOURHOOD APPEARS TO BE	<input type="checkbox"/> CHANGING VIA RENOVATION	
	<input type="checkbox"/> CHANGING VIA DETERIORATION	
TARGET STOCK	<input type="checkbox"/> YES	<input checked="" type="checkbox"/> NO
VISIBLE MALICIOUS DAMAGE	<input type="checkbox"/> YES	<input checked="" type="checkbox"/> NO

## 33.0 BUSINESS

AUTOMATIC TELLER MACHINE	<input type="checkbox"/> YES	<input checked="" type="checkbox"/> NO
SAFE ON PREMISES	<input type="checkbox"/> YES	<input checked="" type="checkbox"/> NO
	<input type="checkbox"/> UNABLE TO DETERMINE	
GUARD SERVICE	<input type="checkbox"/> YES	<input checked="" type="checkbox"/> NO
	<input type="checkbox"/> UNABLE TO DETERMINE	
TYPICAL STOCK	LIMITED RAW WOOD PRODUCT AND FINISHED FURNITURE	
SMASH & GRAB EXPOSURE	<input type="checkbox"/> YES	<input checked="" type="checkbox"/> NO
	<input type="checkbox"/> UNABLE TO DETERMINE	
COMMENTS	NONE	

## 34.0 SECURITY ALARM SYSTEM

PREMISES ALARM SYSTEM IN USE	<input checked="" type="checkbox"/> YES	<input type="checkbox"/> NO
	<input type="checkbox"/> N/A	<input type="checkbox"/> DISCONNECTED
YEAR INSTALLED	2006	
YEAR INSTALLED IS	<input type="checkbox"/> ESTIMATE	<input checked="" type="checkbox"/> ACTUAL
APPLIES TO	<input type="checkbox"/> BUILDING	<input checked="" type="checkbox"/> INSURED TENANT
	<input type="checkbox"/> OTHER	
ALARM SYSTEM IS	<input checked="" type="checkbox"/> ACCEPTABLE	<input type="checkbox"/> UNACCEPTABLE
MONITORED BY	<input type="checkbox"/> ULC LISTED STATION	<input type="checkbox"/> UNLISTED STATION
	<input checked="" type="checkbox"/> LOCAL ALARM	<input type="checkbox"/> UNKNOWN
	<input type="checkbox"/> UNABLE TO DETERMINE	
COMMENTS	NONE	

## 35.0 PHYSICAL PROTECTION

# ALLRISK

## 35.0 PHYSICAL PROTECTION

DOOR LOCKS	<input checked="" type="checkbox"/> DEADBOLT	<input type="checkbox"/> SPRING
	<input type="checkbox"/> PANIC	<input type="checkbox"/> OTHER
WINDOWS PROTECTED	<input type="checkbox"/> YES	<input checked="" type="checkbox"/> NO
	<input type="checkbox"/> N/A	
OTHER OPENINGS	<input checked="" type="checkbox"/> YES	<input type="checkbox"/> NO
OTHER OPENINGS PROTECTED	<input checked="" type="checkbox"/> YES	<input type="checkbox"/> NO
COMMENTS	NONE	

## 36.0 SUPPLEMENTS

ARE THERE ANY ADDITIONAL BUILDINGS	<input type="checkbox"/> YES	<input checked="" type="checkbox"/> NO
------------------------------------	------------------------------	--

**Photographs**



## Photographs





# Inspection Report - 2007 BOLTRON BOOKBINDING (2000) LTD - UNIT 1 1025 Rangeview Rd Mississauga ON L5E1H2





This document is owned by Opta Information Intelligence Inc. and is subject to copyright protection. Please see the purchase order relating to the release of this document for complete terms and conditions.

# CGI All Risk INSPECTION REPORT

Supplement/s attached:  Yes # of : 1  No

<b>1.0 BASIC INFORMATION</b>			
<b>Insured:</b>	Boltron Bookbinding (2000) Ltd. (Unit # 1)	<b>Policy Number</b>	
<b>Date of survey (YYYY/MM/DD):</b>	2007/04/18	<b>CGI Loss Control Specialist:</b>	Samuel Jayapalan
<b>Person Contacted: Position</b>	Lotta Costa (Manager) David Wuebbolt (President)	<b>Telephone No.</b>	905-891-9818
<b>Mailing Address if Different for risk:</b>			<b>CGI AIS No.: 10462837 Tracking No.: 5620451</b>
	(unit # street # & name)	(City, Town, Village)	
<b>Location Surveyed:</b>	1025 Rangeview Road (Unit # 1)	Mississauga	Ontario (Province) L1H2 (postal code)
	(unit # street # & name)	(City, Town, Village)	
<b>Secondary address (If any)</b>			(Province) (postal code)
	(unit # street # & name)	(City, Town, Village)	
<b>IBC Territory Code</b>	91	<b>IBC Building Ind. Code: 2750</b>	<b>SR/MA File No.</b>
<b>Underwriter:</b> Lucie Delisle	<b>Broker:</b> Worden Insurance		

The **CGI Risk•Score** and comments contained in this report are based on conditions and practices observed during our survey and other pertinent data supplied by management personnel at the risk.

Recommendations in this report are made to point out those areas where remedial action could have the beneficial effect of making the above premises safer and thus more desirable from an underwriting standpoint.

Thank you for choosing CGI to perform this inspection. Please do not hesitate to contact us if we can be of any further assistance.

## 2.0 **CGI Risk•Score**

	1	2	3	4	5	6	7	8	9	Comments
<b>Property</b>	<input type="checkbox"/>	<input type="checkbox"/>	<input type="checkbox"/>	<input type="checkbox"/>	<input type="checkbox"/>	<input checked="" type="checkbox"/>	<input type="checkbox"/>	<input type="checkbox"/>	<input type="checkbox"/>	<i>For details see remarks and recommendations.</i>
<b>Liability</b>	<input type="checkbox"/>	<input type="checkbox"/>	<input type="checkbox"/>	<input checked="" type="checkbox"/>	<input type="checkbox"/>	<input type="checkbox"/>	<input type="checkbox"/>	<input type="checkbox"/>	<input type="checkbox"/>	<i>For details see remarks and recommendations.</i>
<b>Crime</b>	<input type="checkbox"/>	<input type="checkbox"/>	<input checked="" type="checkbox"/>	<input type="checkbox"/>	<input type="checkbox"/>	<input type="checkbox"/>	<input type="checkbox"/>	<input type="checkbox"/>	<input type="checkbox"/>	<i>Adequate protection for occupancy class.</i>
<i>(1=Excellent &amp; 9=Poor)</i>										

### *Committed to Service Excellence*

CGI reports, prepared in compliance with commonly accepted risk control standards existing at the time services are rendered, are developed from an inspection of the premises and/or from data supplied by or on behalf of the Purchaser. CGI does not purport to list all hazards. While changes and modifications referred to in the reports are designed to upgrade protection and loss prevention of the premises, CGI assumes no responsibility for management and control of these activities. CGI will not be responsible to the Purchaser for any losses or damages, whether consequential or other, however caused, incurred or suffered, as a result of the services being provided.

**RISK ALERT ISSUED:**  Yes  No **IF YES, DESCRIBE** (A risk alert is a telephone notification to the Inspection requestor, of a situation which could imminently cause a serious loss. A Critical Recommendation will be issued to address the situation.)

**Meaning of the CGI Risk-Score:** The CGI Score is a grading of the risk inspected versus other risks in this class. Similar to the "Commercial" Fire Protection Grading system in design, there is range of 9 categories, with a grading or "score" of 1 being the most desirable. The CGI Score is based on a number of objective criteria pertaining to the risk at the time of our survey, tempered with the experienced judgement of our Loss Control Specialist. As a general guideline, the scores mean the following criteria:

<b>1-3</b>	Risks in this range are well maintained, with no apparent moral hazards or management problems. Undesirable features are non-existent and recommendations, if any, are desirable. Risks in this category are excellent (no deficiencies) to better than average for their class.
<b>4-6</b>	The maintenance of Risks in this range is considered average. Moral hazards are not apparent, but there may be possible management problems (e.g. poor housekeeping). Undesirable features noted are correctable, and recommendations will vary from desirable to important. Risks in this category are considered average for their class.
<b>7-9</b>	Risks in this range tend to be poorly maintained. Moral hazards and management problems (e.g. poor housekeeping and maintenance, poor attitude) are evident. Significant undesirable conditions are present and cannot or will not be corrected. Critical Recommendations may be present. Risks in this category are significantly below average for their class with little or no indication for improvement.

### 3.0 **REMARKS**

Risk is located on Rangeview Road in a commercial/industrial neighbourhood of Mississauga. The insured occupies one unit in the building. The building appears to be old and needs proper maintenance (Rec. made).

The building is fully sprinklered but the sprinkler system and the water supply were not tested or evaluated during this inspection.

Multi-purpose portable fire extinguishers have not been serviced since May 2004 (Rec. made). Data back not taken off premises (Rec. made). Metal coping or flashing on the parapet wall on the south east side of the building is damaged and hanging precariously (Rec. made). Considerable evidence of trip and fall hazards exists due uneven asphalt surfaces and cracked driveways, parking lot and around building (Rec. made). Considerable evidence of spalling of bricks on the southeast side and around the building (Rec. made).

### 4.0 **RECOMMENDATIONS**

Please note that these recommendations are classified as either  **Critical**,  **Important**, or  **Desirable Improvement**. "**Critical**" recommendations are those aimed at correcting undesirable feature/s which, if left unattended, could cause a serious loss and should be rectified immediately. This class of recommendation is only used in extreme situations. "**Important**" recommendations are intended to highlight undesirable feature/s which if left unattended, could cause a serious loss and should be rectified as soon as possible. "**Desirable Improvement**" recommendations are those aimed at correcting an undesirable feature which can be improved when feasible, to help reduce the risk of a loss.

Listed below    or     None

07-1     Critical     Important     Desirable Improvement

**All portable fire extinguishers in your unit should be serviced and tagged by an authorized serviced contractor to ensure good working order in compliance with N.F.P.A. # 10 Code standard requirements.**

07-2     Critical     Important     Desirable Improvement

**Backed up computer data should be taken out of the premises and kept in a totally separate location to prevent loss of important business data.**

07-3     Critical     Important     Desirable Improvement

**Metal coping or flashing on the parapet wall on the south east side of the building is damaged and hanging precariously, should be repaired immediately by a qualified contractor to prevent damage to building. Also prevent the any liability issues arising out flying or falling this metal causing damage or injury.**

07-4  Critical  Important  Desirable Improvement

**All uneven/cracked asphalt surfaces and pot holed driveways, parking lot and around the premises should be repaired to prevent trip and fall hazards.**

07-5  Critical  Important  Desirable Improvement

**Bricks on the south east side and around the building should be repaired immediately by a qualified contractor to prevent further damage to the front wall of the building.**

## 5.0 OCCUPANCY INFORMATION

The Insured is:	<input type="checkbox"/> Owner Occupant	<input type="checkbox"/> Non-occupant building owner	<input checked="" type="checkbox"/> Tenant
<b>Insured's Occupancy Description:</b> Occupied for providing book binding, and promotion material distribution services to various customers. Equipment used in the book binding are one large and one small folding machine, one die cutter (that is currently being installed), one automatic cutting machine, one manual operated cutting machine, one 3 hole drillin machine, one stitching and trimming machine and one shrink wrap machine with a air flow tunnel. Waste paper vaccum machine connected to the stitching and trimming machine has been disconnected. Currently waste paper is being collected manually and stored on the north side of the unit before disposal. Insured has sub-let a portion to an extent of 125 sq.m., to a company known as Code Fullfillment, for storage of goods. These goods are hotel promotion material in cartons that are stored on standard racks. This sub tenant has been in the location since October 2005. Multi-purpose portable fire extinguishers have not been serviced since May 2005 (Rec. made).			
IBC Code: 2750	IBC Subcode: 00	Premises Intrusion Alarm: None	
Special Hazard Code(s):		Description:	
Special Hazard Code(s):		Description:	
Name of building owner(if not Insured):	Boltron Tidman	Number of years bldg. Owned: 17	
Number of years at this location:8	Area occupied (sq. m): 762	Business hours: 7.30am -3.30pm	
Days per week: 5 days	Annual Revenue (optional):	Payroll (optional):	
Previous loss history past 3 years <input type="checkbox"/> Yes <input checked="" type="checkbox"/> No <input type="checkbox"/> Undetermined		Previous loss history past 6 years <input type="checkbox"/> Yes <input checked="" type="checkbox"/> No <input type="checkbox"/> Undetermined	
Explain loss history: Insured's customer claim of \$ 100,000.00 against performace of promotional distribution job in 2005. Incidentally the insured's insurer and third party claimant's insurer was the same. Insured did not disclose the loss in detail.			
Insured Values: Property: \$		Contents: \$	
Combustibility of Occupancy: M3		Susceptibility of Occupancy: S4-Heavy Damage	

<b>Occupancy:</b> Major Tenant is: <input checked="" type="checkbox"/> Insured or <input type="checkbox"/> See Major Tenant Below		<input type="checkbox"/> refer to Occupancy Specific Supplement
<b>Major Tenant in Building</b>		Combustibility Code: --
Susceptibility Code: --		
<b>Name:</b>	Area occupied (sq.m):	IBC Code:
Occupancy Description:		IBC Sub Code:
Special Hazard Code(s):	Description:	
Special Hazard Code(s):	Description:	

Previous loss history past 3 years <input type="checkbox"/> Yes <input type="checkbox"/> No <input type="checkbox"/> Undetermined	Previous loss history past 6 years <input type="checkbox"/> Yes <input type="checkbox"/> No <input type="checkbox"/> Undetermined
Number of years at this location:	Premises Intrusion Alarm: --
<b><u>Other Classes of Occupants</u></b>	
<b>DESCRIBE PARTITION WALLS BETWEEN TENANTS:</b> Concrete Block	
<b>Name:</b> Avenue Moving (Unit # 2)	Area occupied (sq.m): 502 IBC Code: 5190
Occupancy Description: Occupied as a moving company storing of furniture. Unit was closed at the time this inspection.	IBC Sub Code: 00
Special Hazard Code(s):	Description:
Special Hazard Code(s):	Description:
Previous loss history past 3 years <input type="checkbox"/> Yes <input type="checkbox"/> No <input type="checkbox"/> Undetermined	Previous loss history past 6 years <input type="checkbox"/> Yes <input type="checkbox"/> No <input type="checkbox"/> Undetermined
Number of years at this location: 3	Premises Intrusion Alarm: Unable to Determine
<b>Name:</b> Tenon (Unit # 3)	Area occupied (sq.m): 697 IBC Code: 2490
Occupancy Description: Occupied for manufacturing of office furniture. No access was available to this unit.	IBC Sub Code: 00
Special Hazard Code(s):	Description:
Special Hazard Code(s):	Description:
Previous loss history past 3 years <input type="checkbox"/> Yes <input type="checkbox"/> No <input checked="" type="checkbox"/> Undetermined	Previous loss history past 6 years <input type="checkbox"/> Yes <input type="checkbox"/> No <input checked="" type="checkbox"/> Undetermined
Number of years at this location: Unable to determine	Premises Intrusion Alarm: Unable to Determine
Areas not surveyed:	<input type="checkbox"/> For additional tenants see attached list
Comments:	

## 6.0 **BUILDING CONSTRUCTION (IBC Major Construction Class 2)**

Building condition:	<input checked="" type="checkbox"/> Above Average	<input type="checkbox"/> Average	<input type="checkbox"/> Moderate deficiencies	<input type="checkbox"/> Major deficiencies	
Year built: (yyyy)	1968 est.	Area occupied by insured (sq. m): 762	Combustibility of Building M3		
Ground floor area (sq. m):	2416 sq. m	Total floor area (excl. bsmt.)	2416 sq. m		
Height (excluding basement):	5 m	Number of Stories: 1 (above grade)			
Basement:	<input checked="" type="checkbox"/> Yes <input type="checkbox"/> No	Area of basement: 520 (sq. m)	Total area: 762 sq. m		
Additions (year & brief description):					
Renovations (year & brief description):	Unable to determine				
Wall construction:	Reinforced Concrete % ( )	Masonry: 100 %: (CBBF)	Non Combustible: %: ( )	Brick/stone veneer: %: ( )	Wood frame: %: ( )
	Other: %, Describe:				
	Insulation: Standard where applicable				
	Panels in Walls:	Glass: %	Combustible: %	Non Combustible: %	
Floor Construction:	Concrete: 100%		Concrete on metal pan: %	Wood joist: %	
	Other: %, Describe:				
Roof Type:	<input checked="" type="checkbox"/> Flat	<input type="checkbox"/> Quonset	<input type="checkbox"/> Peaked	<input type="checkbox"/> Other:	
Roof Construction:	<input type="checkbox"/> Concrete: %	<input checked="" type="checkbox"/> Steel deck: 100%	<input type="checkbox"/> Wood joist: %	<input type="checkbox"/> Steel/Steel: %	
	<input type="checkbox"/> Other Combustible: %		<input type="checkbox"/> Other Non Combustible: %		
Roof Surface:	<input checked="" type="checkbox"/> Tar & Gravel: %	<input type="checkbox"/> Metal: %	<input type="checkbox"/> Asphalt Shingles: %	<input type="checkbox"/> Wood Shakes: %	

	<input type="checkbox"/> Rubber membrane: %	<input type="checkbox"/> Other Combustible: %	<input type="checkbox"/> Other Non Combustible: %
Resurfaced:	<input checked="" type="checkbox"/> No	<input type="checkbox"/> Yes	Date:
Interior Finish Walls:	Combustible: Ordinary Damage Material: %	Special Damage Material: %	
	Non Combustible: 15%	Open: 85%	
Interior Finish Ceilings:	Combustible: Ordinary Damage Material: %	Special Damage Material: %	
	Non Combustible: 15%	Open: 85%	
Vertical Openings:	<input checked="" type="checkbox"/> None	<input type="checkbox"/> Stairs: Protection Type: -- hrly. rate	<input type="checkbox"/> Elevator: Protected: <input type="checkbox"/> Yes <input type="checkbox"/> No
	<input type="checkbox"/> Escalator: <input type="checkbox"/> Open <input type="checkbox"/> Enclosed	<input type="checkbox"/> Atrium: % of Grade Floor	# of Floors:
	<input type="checkbox"/> Other:		
Horizontal Separation:	Major Partition Construction:	<input type="checkbox"/> Not Applicable	<input type="checkbox"/> Frame
		<input checked="" type="checkbox"/> Concrete Block	<input type="checkbox"/> Drywall on Studs
	Proper Opening Protection:	<input type="checkbox"/> Yes	<input type="checkbox"/> No
Mezzanines: <input checked="" type="checkbox"/> No <input type="checkbox"/> Yes	Combustible: %	Non Combustible: %	
Mezzanines Percentage of Floor below: % (if over 25% treated as an additional floor)			
Combustible Concealed Spaces:	<input checked="" type="checkbox"/> No	<input type="checkbox"/> Yes	If yes, %, and describe:
Concealed space properly protected:	<input type="checkbox"/> No	<input type="checkbox"/> Yes	<input checked="" type="checkbox"/> Not applicable
Building Description:	Shopping Mall: <input type="checkbox"/> Yes <input checked="" type="checkbox"/> No	Industrial Mall: <input checked="" type="checkbox"/> Yes <input type="checkbox"/> No	Strip Mall: <input type="checkbox"/> Yes <input checked="" type="checkbox"/> No
	Stand Alone: <input type="checkbox"/> Yes <input checked="" type="checkbox"/> No	Other, Describe:	
Building Construction Comments:			

## 7.0 FIRE EXPOSURES (Within 50m of risk) None

### Exposing Structures Within 50m:

	Distance	Height	Construction of Exposure Facing Wall	Exposure Occupancy Hazard	Exposure Hazard Description	Exposure Comb. Code	Opening in Facing Wall of Risk	
							Yes	No
Front	<u>Over 30</u> m	<u>1</u> sto.	Masonry	Medium (M3,M4)		M3	<input checked="" type="checkbox"/>	<input type="checkbox"/>
Rear	<u>Over 30</u> m	<u>1</u> sto.	Masonry	Medium (M3,M4)		M3	<input checked="" type="checkbox"/>	<input type="checkbox"/>
Left	<u>0</u> m	<u>1</u> sto.	Masonry	Medium (M3,M4)		M3	<input type="checkbox"/>	<input checked="" type="checkbox"/>
Right	<u>15</u> m	<u>1</u> sto.	Masonry	Medium (M3,M4)		M3	<input checked="" type="checkbox"/>	<input type="checkbox"/>

### Exposing Structure Addresses:

Front:	1008 & 1024 Rangeview Road	Left:	Unit # 2, 1025 Rangeview Road
Rear:		Right:	1035 Rangeview Road
Comments: _____			

## 8.0 COMMON HAZARDS (Heating, electrical, plumbing)

### HEATING:

Forced warm air:	<input type="checkbox"/> Electric %	<input checked="" type="checkbox"/> Gas 15%	<input type="checkbox"/> Oil %	Solid Fuel %	Other: _____
Suspended unit heaters:	<input type="checkbox"/> Electric %	<input checked="" type="checkbox"/> Gas 85 %	<input type="checkbox"/> Oil %		Other: _____
Portable heaters:	<input type="checkbox"/> Electric %	<input type="checkbox"/> Gas %	<input type="checkbox"/> Oil %	Solid Fuel %	Other: _____
Hot water/steam	<input type="checkbox"/> Electric %	<input type="checkbox"/> Gas %	<input type="checkbox"/> Oil %	Solid Fuel %	Other: _____
Solid Fuel Burning:	Non-Hazardous: %, Describe _____		Hazardous: %, Describe _____		

Other Hazardous:	%	Describe _____	
Other Non-Hazardous:	%	Describe _____	
Electric baseboard units:	<input type="checkbox"/> %		
Installation Appears Safe:	<input checked="" type="checkbox"/> Yes	<input type="checkbox"/> No	Describe: _____
Unheated	<input type="checkbox"/> %	Borrowed Heat: <input type="checkbox"/> %	
Boiler:	<input type="checkbox"/> Yes <input checked="" type="checkbox"/> No	Age: _ and Make:	Date of last Boiler Inspection: (yyyy/mm/dd)
Appliances enclosed in a non-combustible room:	<input type="checkbox"/> Yes	<input type="checkbox"/> No	<input type="checkbox"/> Not required
Combustible materials stored in the room:	<input type="checkbox"/> Yes	<input type="checkbox"/> No	<input type="checkbox"/> Not applicable
Heating Fuel Tanks:	<input checked="" type="checkbox"/> None	<input type="checkbox"/> Inside	<input type="checkbox"/> Outside
		<input type="checkbox"/> Above ground	<input type="checkbox"/> Below ground
			Age (yyyy) _____ Capacity (L) _____
Fill and vent piping: Inside	<input checked="" type="checkbox"/> N/A	<input type="checkbox"/> No	<input type="checkbox"/> Yes, _____
Chimneys:	<input type="checkbox"/> Masonry	<input type="checkbox"/> ULC Factory built	<input checked="" type="checkbox"/> Unlabelled pre-fab
	<input checked="" type="checkbox"/> Standard	<input type="checkbox"/> Non-standard _____	<input type="checkbox"/> Other: _____
Installation defects:	<input checked="" type="checkbox"/> None	<input type="checkbox"/> Moderate	<input type="checkbox"/> Major, _____
Installation replaced:	<input type="checkbox"/> No	<input checked="" type="checkbox"/> Yes	(yyyy) 2000 and 100%
15% Air Conditioned	Type:	<input checked="" type="checkbox"/> Roof-Top	<input type="checkbox"/> Central <input type="checkbox"/> Other:
Comments: <i>No deficiencies noted relative to the heating installations.</i>			

### **ELECTRICAL:**

Type:	<input checked="" type="checkbox"/> Conduit	<input checked="" type="checkbox"/> BX	<input type="checkbox"/> Non-metallic	<input type="checkbox"/> Knob & Tube _____	<input type="checkbox"/> Other: _____
Temporary wiring or extension cords:	<input checked="" type="checkbox"/> No		<input type="checkbox"/> Yes _____		
Overcurrent protection:	<input checked="" type="checkbox"/> Circuit Breakers		Fuses:	<input type="checkbox"/> Ordinary	<input type="checkbox"/> Type P
				<input type="checkbox"/> Type D	<input type="checkbox"/> Other: _____
Installation defects:	<input checked="" type="checkbox"/> None		<input type="checkbox"/> Moderate	<input type="checkbox"/> Major	
Installation (wiring) replaced:	<input checked="" type="checkbox"/> No		<input type="checkbox"/> Yes	(yyyy) _____ and _____%	
Installation Appears Safe:	<input checked="" type="checkbox"/> Yes		<input type="checkbox"/> No	Describe: _____	
Partial changes/extensions:	<input checked="" type="checkbox"/> No		<input type="checkbox"/> Yes	Describe: _____	
Comments: <i>Standard equipment installed that appears to be safely arranged.</i>					

### **PLUMBING:**

Type:	<input checked="" type="checkbox"/> Copper	<input type="checkbox"/> Galvanized	<input type="checkbox"/> Plastic	<input type="checkbox"/> Other: _____
Installation Replaced:	<input checked="" type="checkbox"/> No	<input type="checkbox"/> Yes	(yyyy) _____ and _____%	
Condition:	<input checked="" type="checkbox"/> Good	<input type="checkbox"/> Fair	<input type="checkbox"/> Poor _____	
Installation appears safe:	<input checked="" type="checkbox"/> Yes	<input type="checkbox"/> No: _____		
Comments: _____				

### **SMOKING:**

Smoking Restricted:	<input checked="" type="checkbox"/> Yes	<input type="checkbox"/> No		
"No Smoking" Signs posted:	<input checked="" type="checkbox"/> Yes	<input type="checkbox"/> No	Enforced:	<input checked="" type="checkbox"/> Yes <input type="checkbox"/> No
Comments: _____				

### **HOUSEKEEPING:**

<input checked="" type="checkbox"/> Good	<input type="checkbox"/> Average	<input type="checkbox"/> Poor	<input type="checkbox"/> Unacceptable
Comments: <i>No unusual conditions noted.</i>			

## **9.0 FIRE PROTECTION**

### **PUBLIC:**

F.U.S. Protection Class: <u>2</u>	Primary Responding Fire Department: <u>Mississauga - H.P.A.</u>	Bldg. Prot. Code (NS or AS): <u>6</u>
<input checked="" type="checkbox"/> Full time	<input type="checkbox"/> Part Time/Volunteer	<input type="checkbox"/> Composite

Distance to Fire Department:	<u>1.5</u> km		
Roads:	<input checked="" type="checkbox"/> Paved <input type="checkbox"/> Unpaved	Accessible Year-round:	<input checked="" type="checkbox"/> Yes <input type="checkbox"/> No
	Congested/Inaccessible: <input type="checkbox"/> Yes <input checked="" type="checkbox"/> No		
Water Supply:	<input checked="" type="checkbox"/> Public	<input type="checkbox"/> Private	
Number of Hydrants:	<u>2</u> within 155 m,	_____ within 156 - 305 m,	_____ Over 305 m, <input type="checkbox"/> None

**PRIVATE:**

**The following appeared to be satisfactory:**

	Yes	No		Date Last Serviced	Comments
Portable Extinguishers	<input type="checkbox"/>	<input checked="" type="checkbox"/>		<u>May 2005</u>	<u>(Rec. made)</u>
Standpipe/Inside Hoses	<input type="checkbox"/>	<input type="checkbox"/>	N/A <input checked="" type="checkbox"/>	_____	_____
Watchman Service	<input type="checkbox"/>	<input type="checkbox"/>	N/A <input checked="" type="checkbox"/>	_____	_____
Fire Detection System:	<input checked="" type="checkbox"/> None	<input type="checkbox"/> Full	<input type="checkbox"/> Partial, Describe: _____		
i) Type of Detectors:	_____				
ii) Detector location:	Describe: _____				
iii) Maintenance contract:	Yes <input type="checkbox"/>	No <input type="checkbox"/>	Company: _____	Telephone #: _____	
iv) Connected to:	<input type="checkbox"/> ULC Listed Station		<input type="checkbox"/> Unlisted Service	<input type="checkbox"/> Fire/Police Department	<input type="checkbox"/> Local only
	<input type="checkbox"/> Other: _____				
Name of Company:	_____				
Automatic Sprinkler Protection:	<input type="checkbox"/> None	<input checked="" type="checkbox"/> Full Premises	<input type="checkbox"/> Partial (describe): _____		
	Sprinkler Supplement Attached		<input type="checkbox"/> Yes	<input checked="" type="checkbox"/> No (Sprinkler System Not Tested or Evaluated)	
Fire Protection Comments:	_____				

**10.0 ALL RISK:**

Information Confirmed by:  Person Contacted or:

**EARTHQUAKE**

What is the earthquake zone:	<u>0</u>		
Is there any earthquake history in the area:	<input checked="" type="checkbox"/> No	<input type="checkbox"/> Yes	<input type="checkbox"/> Undetermined
If Yes, describe history _____			
Significant exterior wall or foundation cracks noted?	<input checked="" type="checkbox"/> No	<input type="checkbox"/> Yes	Describe: _____
Sagging?	<input checked="" type="checkbox"/> No	<input type="checkbox"/> Yes	Describe: _____
Comments:	_____		

**FLOOD**

Is this establishment located on a flood plain:	<input checked="" type="checkbox"/> No	<input type="checkbox"/> Yes
Is it located near a body of water:	<input type="checkbox"/> No	<input checked="" type="checkbox"/> Yes Describe: <u>Lake Ontario</u>
Distance to nearest body of water:	<u>1Km</u>	<input type="checkbox"/> None determined
Is there a history of flooding:	<input checked="" type="checkbox"/> No	<input type="checkbox"/> Yes If yes, give history: _____
Evidence of water damage:	<input checked="" type="checkbox"/> No	<input type="checkbox"/> Yes Describe: _____
Years knowledge of risk:	<u>8</u>	



Comments: \_\_\_\_\_

## **WATER DAMAGE**

Plumbing is:	<input checked="" type="checkbox"/> Copper	<input type="checkbox"/> Galvanized	<input type="checkbox"/> Plastic	<input type="checkbox"/> Other	Describe: _____
Is there evidence of corrosion:			<input checked="" type="checkbox"/> No	<input type="checkbox"/> Yes	Describe: _____
Is the building sprinklered:			<input type="checkbox"/> No	<input checked="" type="checkbox"/> Yes	Comment: _____
Is stock susceptible to water damage:			<input type="checkbox"/> No	<input checked="" type="checkbox"/> Yes	Describe: <i>Paper products</i>
Are all window/skylight openings adequately sealed:			<input checked="" type="checkbox"/> Yes	<input type="checkbox"/> No	Describe: _____
Does water main pass under building:			<input checked="" type="checkbox"/> No	<input type="checkbox"/> Yes	Describe: _____
Is the roof covering adequate:			<input checked="" type="checkbox"/> Yes	<input type="checkbox"/> No	Most recent roof repair date: _____
Inside and/or roof storage tanks/process equipment:			<input type="checkbox"/> No	<input type="checkbox"/> Yes	Describe: _____
Tanks/equipment satisfactorily controlled:			<input type="checkbox"/> No	<input type="checkbox"/> Yes	If Either Describe: _____
Is there use of:	<input checked="" type="checkbox"/> Skids	<input checked="" type="checkbox"/> Shelving	<input type="checkbox"/> Floor Drains		<input type="checkbox"/> Covers over stock/equipment
Sewer Backup claim in the last three years:			<input checked="" type="checkbox"/> No	<input type="checkbox"/> Yes	<input type="checkbox"/> Describe: _____
Comments: _____					

## **COLLAPSE AND/OR SEWER BACKUP**

Is there any history of collapse:	<input checked="" type="checkbox"/> No	<input type="checkbox"/> Yes	Describe: _____
Is there any history of sewer back-up:	<input checked="" type="checkbox"/> No	<input type="checkbox"/> Yes	Describe: _____
Are sewer back-up protection devices in place:	<input checked="" type="checkbox"/> No	<input type="checkbox"/> Yes	Describe: _____
Comments: _____			

## **ADDITIONAL PERILS**

### **If Yes, Describe:**

Is lightning protection in place:	<input checked="" type="checkbox"/> No	<input type="checkbox"/> Yes	Describe: _____	
Is risk located within 5 km of airport:	<input checked="" type="checkbox"/> No	<input type="checkbox"/> Yes	Beneath a flight path: <input type="checkbox"/> Yes <input checked="" type="checkbox"/> No	
Is the yard fenced:	<input checked="" type="checkbox"/> No	<input type="checkbox"/> Yes	Are gates locked when the premises are closed: <input checked="" type="checkbox"/> Yes <input type="checkbox"/> No	
Is the yard and the exterior of the building lit:	<input type="checkbox"/> No	<input checked="" type="checkbox"/> Yes	Describe: _____	
Is the risk located in a high wind/hail area:	<input checked="" type="checkbox"/> No	<input type="checkbox"/> Yes	Describe: _____	
Are there visible signs of vandalism at the risk:	<input checked="" type="checkbox"/> No	<input type="checkbox"/> Yes	Describe: _____	
In the area:	<input checked="" type="checkbox"/> No	<input type="checkbox"/> Yes	Describe: _____	
Is the risk protected from Impact exposure:	Automobile	<input type="checkbox"/> No	<input checked="" type="checkbox"/> Yes	Describe: _____
	Aircraft	<input type="checkbox"/> No	<input type="checkbox"/> Yes	Describe: <i>N/A</i>
	Train	<input type="checkbox"/> No	<input type="checkbox"/> Yes	Describe: <i>N/A</i>
	Boat	<input type="checkbox"/> No	<input type="checkbox"/> Yes	Describe: <i>N/A</i>
Comments: <b><u>Yard is not fenced but there are gates on the either side that are locked after working hours.</u></b>				

## **11.0 BASIC PREMISES LIABILITY**

**The following appeared to be satisfactory: If No Describe**

Stairs, Ramps & Handrails:	Yes <input checked="" type="checkbox"/> No <input type="checkbox"/> N/A <input type="checkbox"/> Comments: _____
Floor Surfaces & Coverings:	Yes <input checked="" type="checkbox"/> No <input type="checkbox"/> N/A <input type="checkbox"/> Comments: _____
Walls & Ceilings:	Yes <input checked="" type="checkbox"/> No <input type="checkbox"/> N/A <input type="checkbox"/> Comments: _____
Interior & Exterior Lighting:	Yes <input checked="" type="checkbox"/> No <input type="checkbox"/> N/A <input type="checkbox"/> Comments: _____
Emergency Lighting:	Yes <input checked="" type="checkbox"/> No <input type="checkbox"/> N/A <input type="checkbox"/> Comments: _____
Interior & Exterior Housekeeping:	Yes <input checked="" type="checkbox"/> No <input type="checkbox"/> N/A <input type="checkbox"/> Comments: _____
Washrooms:	Yes <input checked="" type="checkbox"/> No <input type="checkbox"/> N/A <input type="checkbox"/> Comments: _____
Sidewalks, Yards & Parking Lots:	Yes <input type="checkbox"/> No <input checked="" type="checkbox"/> N/A <input type="checkbox"/> Comments: <i>(Rec. made)</i>
Fire Exits:	Yes <input checked="" type="checkbox"/> No <input type="checkbox"/> N/A <input type="checkbox"/> Comments: _____
Fire Alarm System (s):	Yes <input type="checkbox"/> No <input type="checkbox"/> N/A <input checked="" type="checkbox"/> Comments: _____
Snow & Ice Removal:	Yes <input checked="" type="checkbox"/> No <input type="checkbox"/> N/A <input type="checkbox"/> Comments: <i>By an outside contractor fully insured</i>
Elevating devices:	Yes <input type="checkbox"/> No <input type="checkbox"/> N/A <input checked="" type="checkbox"/> Comments: _____
Satellite Dishes:	Yes <input checked="" type="checkbox"/> No <input type="checkbox"/> N/A <input type="checkbox"/> Comments: _____
Exterior Signs:	Yes <input checked="" type="checkbox"/> No <input type="checkbox"/> N/A <input type="checkbox"/> Comments: _____
CO detectors where required:	Yes <input type="checkbox"/> No <input type="checkbox"/> N/A <input checked="" type="checkbox"/> Comments: _____
Swimming Pool:	Yes <input type="checkbox"/> No <input type="checkbox"/> N/A <input checked="" type="checkbox"/> Comments: _____
Other:	Yes <input type="checkbox"/> No <input type="checkbox"/> N/A <input type="checkbox"/> Comments: _____
Comments: _____	

## 12.0 **BASIC CRIME**

Refer to Expanded Crime Supplement

Crime Experience	<input type="checkbox"/> Low	<input checked="" type="checkbox"/> Moderate	<input type="checkbox"/> High		
Type of Neighbourhood:	<input checked="" type="checkbox"/> Commercial	<input checked="" type="checkbox"/> Industrial	<input type="checkbox"/> Rural	<input type="checkbox"/> Residential	<input type="checkbox"/> Isolated
Neighbourhood appears to be:	<input checked="" type="checkbox"/> Stable	Changing via:	<input type="checkbox"/> Expansion/growth	<input type="checkbox"/> Renovation	<input type="checkbox"/> Deterioration
Comments: _____					

### BUSINESS

Automatic Teller Machine:	<input checked="" type="checkbox"/> No	<input type="checkbox"/> Yes			
Safe on Premises:	<input checked="" type="checkbox"/> No	<input type="checkbox"/> Yes	<input type="checkbox"/> Unable to Determine		
Guard Service:	<input checked="" type="checkbox"/> No	<input type="checkbox"/> Yes	<input type="checkbox"/> Unable to Determine	Describe: _____	
Typical Stock:	<u>Printed paper products</u>				
Smash & Grab exposure:	<input checked="" type="checkbox"/> No	<input type="checkbox"/> Yes	<input type="checkbox"/> Unable to Determine		
Comments: _____					

### GENERAL PROTECTION

The following appeared to be satisfactory: **If No Describe**

Exterior Lighting:	<input checked="" type="checkbox"/> Yes	<input type="checkbox"/> No	<input type="checkbox"/> N/A	Comments: _____
Interior Lighting:	<input checked="" type="checkbox"/> Yes	<input type="checkbox"/> No	<input type="checkbox"/> N/A	Comments: _____
Roof Accessibility:	<input type="checkbox"/> Yes	<input type="checkbox"/> No	<input checked="" type="checkbox"/> N/A	Comments: _____
Police Patrols:	<input checked="" type="checkbox"/> Yes	<input type="checkbox"/> No	<input type="checkbox"/> N/A	Comments: _____
Yard Fenced:	<input type="checkbox"/> Yes	<input type="checkbox"/> No	<input checked="" type="checkbox"/> N/A	Describe: _____
Comments: _____				

### SECURITY ALARM SYSTEM

Premises alarm system in use:	<input type="checkbox"/> N/A	<input type="checkbox"/> Yes	<input checked="" type="checkbox"/> No	<input type="checkbox"/> Disconnected	Date Installed: (yyyy)
Applies to:	<input type="checkbox"/> Building	<input checked="" type="checkbox"/> Insured Tenant	<input type="checkbox"/> Other, Describe: _____		

Alarm System is:		<input type="checkbox"/> Acceptable	<input type="checkbox"/> Unacceptable (see rec.)		
Monitored by:	<input type="checkbox"/> ULC Listed Station	<input type="checkbox"/> Unlisted Station	<input type="checkbox"/> Local Alarm	<input type="checkbox"/> Unknown	<input type="checkbox"/> Unable to Determine
Comments: _____					

**PHYSICAL PROTECTION**

Door locks:	<input checked="" type="checkbox"/> Deadbolt	<input type="checkbox"/> Spring	<input type="checkbox"/> Panic	<input checked="" type="checkbox"/> Other: <i>slide bolts</i>	
Windows Protected:	<input checked="" type="checkbox"/> No	<input type="checkbox"/> Yes	<input type="checkbox"/> N/A	If <b>yes</b> , describe	
Other Openings:	<input checked="" type="checkbox"/> No	<input type="checkbox"/> Yes	Protected:	<input type="checkbox"/> No	<input type="checkbox"/> Yes
Comments: _____					

**OTHER COMMENTS:**

\_\_\_\_\_

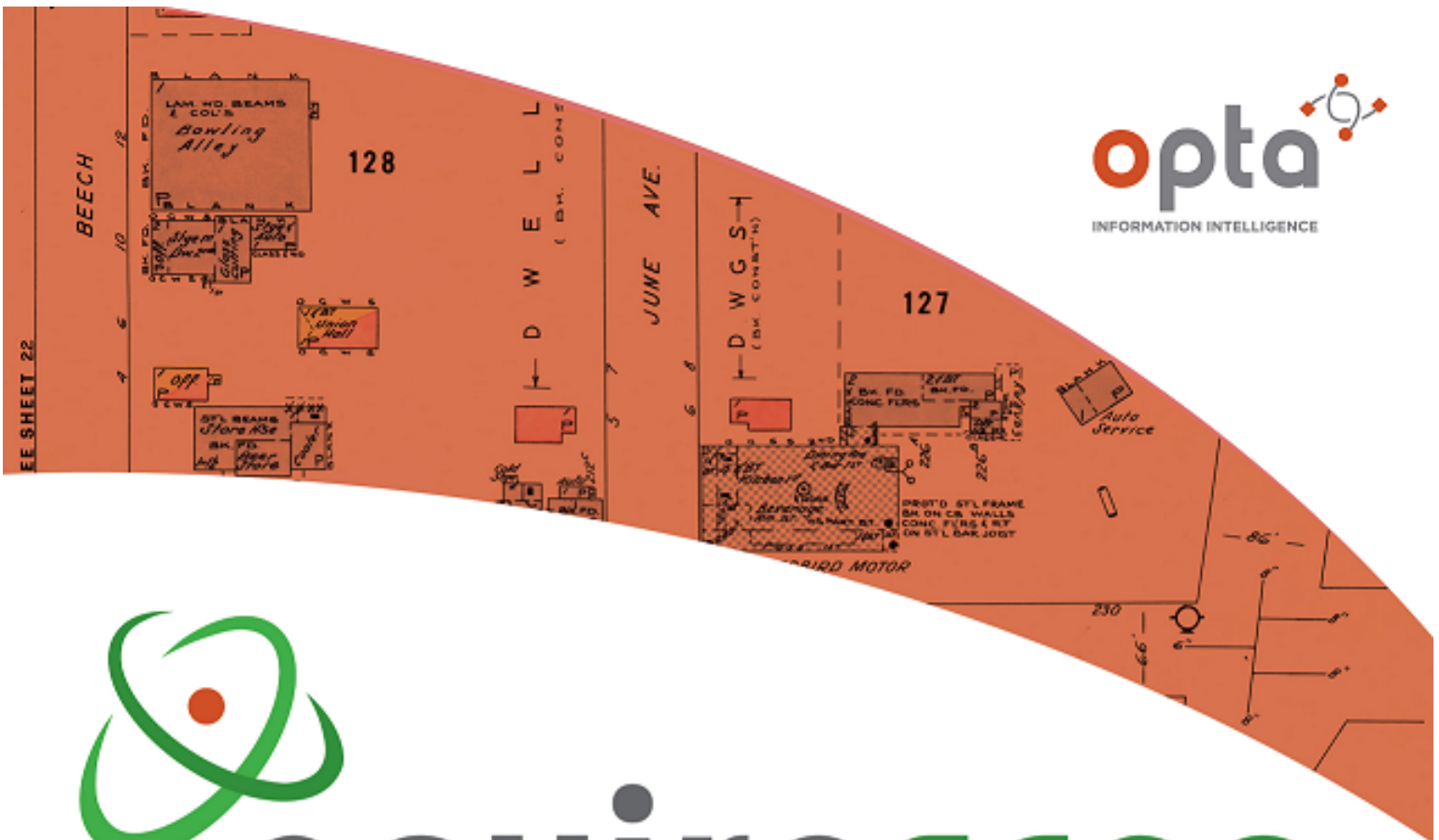

# enviroscan



An SCM Company

175 Commerce Valley Drive W  
Markham, Ontario L3T 7Z3

T: 905-882-6300  
W: [www.optaintel.ca](http://www.optaintel.ca)

Report Completed By:  
**Stephanie**

Site Address:

1025 Rangeview Rd Mississauga ON Canada

Project No:

18514233023.03.01  
Opta Order ID:  
92108

Requested by:

Chloe Zhang  
Matrix Solutions Inc.

Date Completed:

6/22/2021 9:13:00 AM

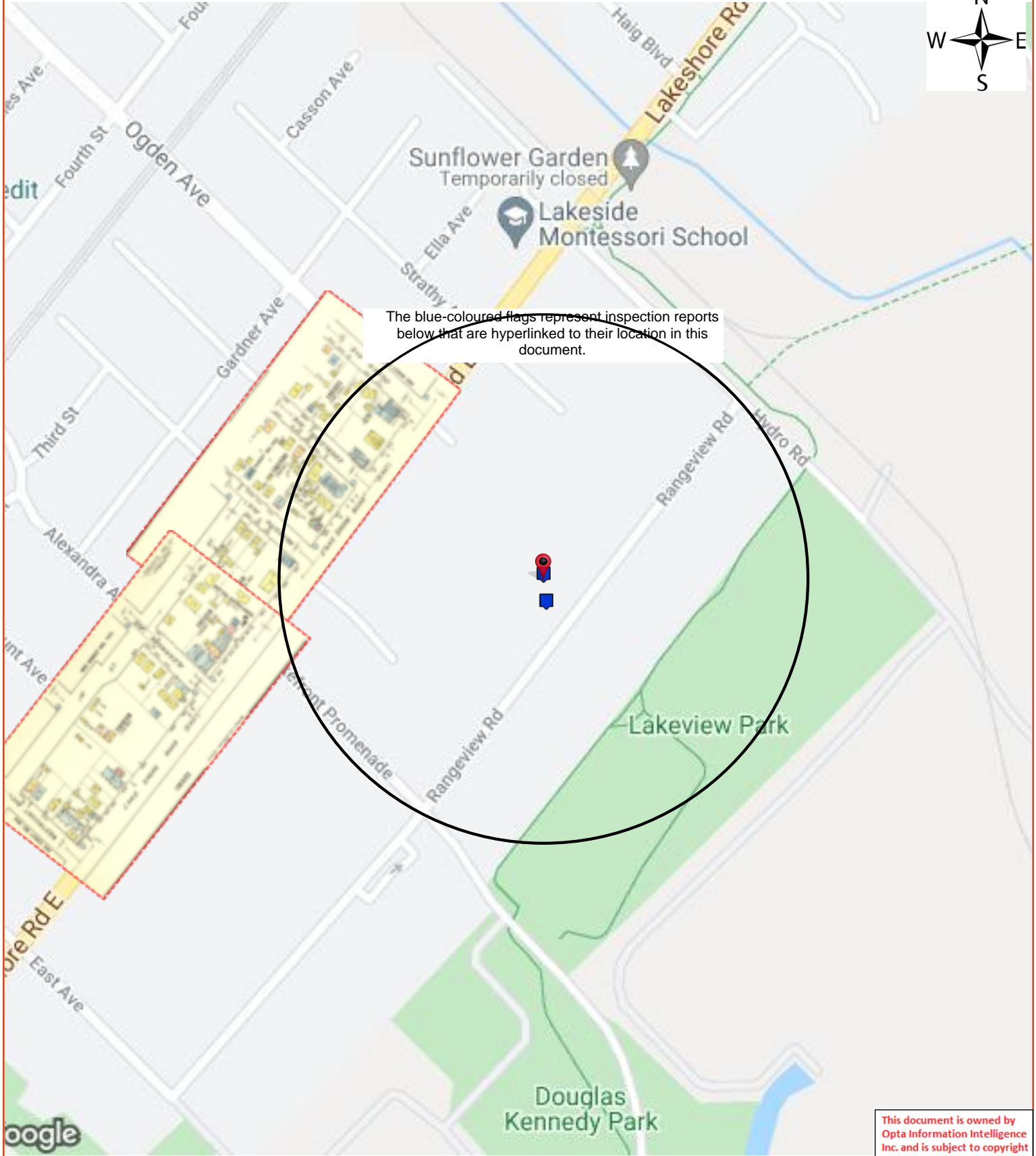

The blue-coloured flags represent inspection reports below that are hyperlinked to their location in this document.

# Opta Historical Environmental Services Enviroscan <sup>TM</sup> Terms and Conditions

## Report

The documents (hereinafter referred to as the "Documents") to be released as part of the report (hereinafter referred to as the "Report") to be delivered to the purchaser as set out above are documents in Opta's records relating to the described property (hereinafter referred to as the "Property"). Opta makes no representations or warranties respecting the Documents whatsoever, including, without limitation, with respect to the completeness, accuracy or usefulness of the Documents, and does not represent or warrant that these are the only plans and reports prepared in association with the Property or in Opta's possession at the time of Report delivery to the purchaser. The Documents are current as of the date(s) indicated on them. Interpretation of the Documents, if any, is by inference based upon the information which is apparent and obvious on the face of the Documents only. Opta does not represent, warrant or guarantee that interpretations other than those referred to do not exist from other sources. The Report will be prepared for use by the purchaser of the services as shown above hereof only.

## Disclaimer

Opta disclaims responsibility for any losses or damages of any kind whatsoever, whether consequential or other, however caused, incurred or suffered, arising directly or indirectly as a result of the services (which services include, but are not limited to, the preparation of the Report provided hereunder), including but not limited to, any losses or damages arising directly or indirectly from any breach of contract, fundamental or otherwise, from reliance on Opta Reports or from any tortious acts or omissions of Opta's agents, employees or representatives.

## Entire Agreement

The parties hereto acknowledge and agree to be bound by the terms and conditions hereof. The request form constitutes the entire agreement between the parties pertaining to the subject matter hereof and supersedes all prior and contemporaneous agreements, negotiations and discussions, whether oral or written, and there are no representations or warranties, or other agreements between the parties in connection with the subject matter hereof except as specifically set forth herein. No supplement, modification, waiver, or termination of the request shall be binding, unless confirmed in writing by the parties hereto.

## Governing Document

In the event of any conflicts or inconsistencies between the provisions hereof and the Reports, the rights and obligations of the parties shall be deemed to be governed by the request form, which shall be the paramount document.

## Law

This agreement shall be governed by and construed in accordance with the laws of the Province of Ontario and the laws of Canada applicable therein.



**Page      Report Title**

6	(1952) Volume: Toronto Volume 19 Firemap: 1915A
8	(1952) Volume: Toronto Volume 19 Firemap: 1915A
9	(1993) Inspection Report - 1993 BOLTRON TIDMAN INC 1025 RANGEVIEW RD MISSISSAUGA ON M8Z 5J2 Reference No: 10462837 (distance = 51 metres*)
19	(1993) COPE Report - 1993 BOLTRON TIDMAN INC 1025 RANGEVIEW RD MISSISSAUGA ON M8Z 5J2 Reference No: 10462837 (distance = 51 metres*)
22	(2008) All Risk Report - 2008 1718262 ONTARIO LTD 1025 Rangeview Rd Mississauga ON L5E1H2 (distance = 0 metres*)
41	(2007) Inspection Report - 2007 BOLTRON BOOKBINDING (2000) LTD - UNIT 1 1025 Rangeview Rd Mississauga ON L5E1H2 (distance = 0 metres*)



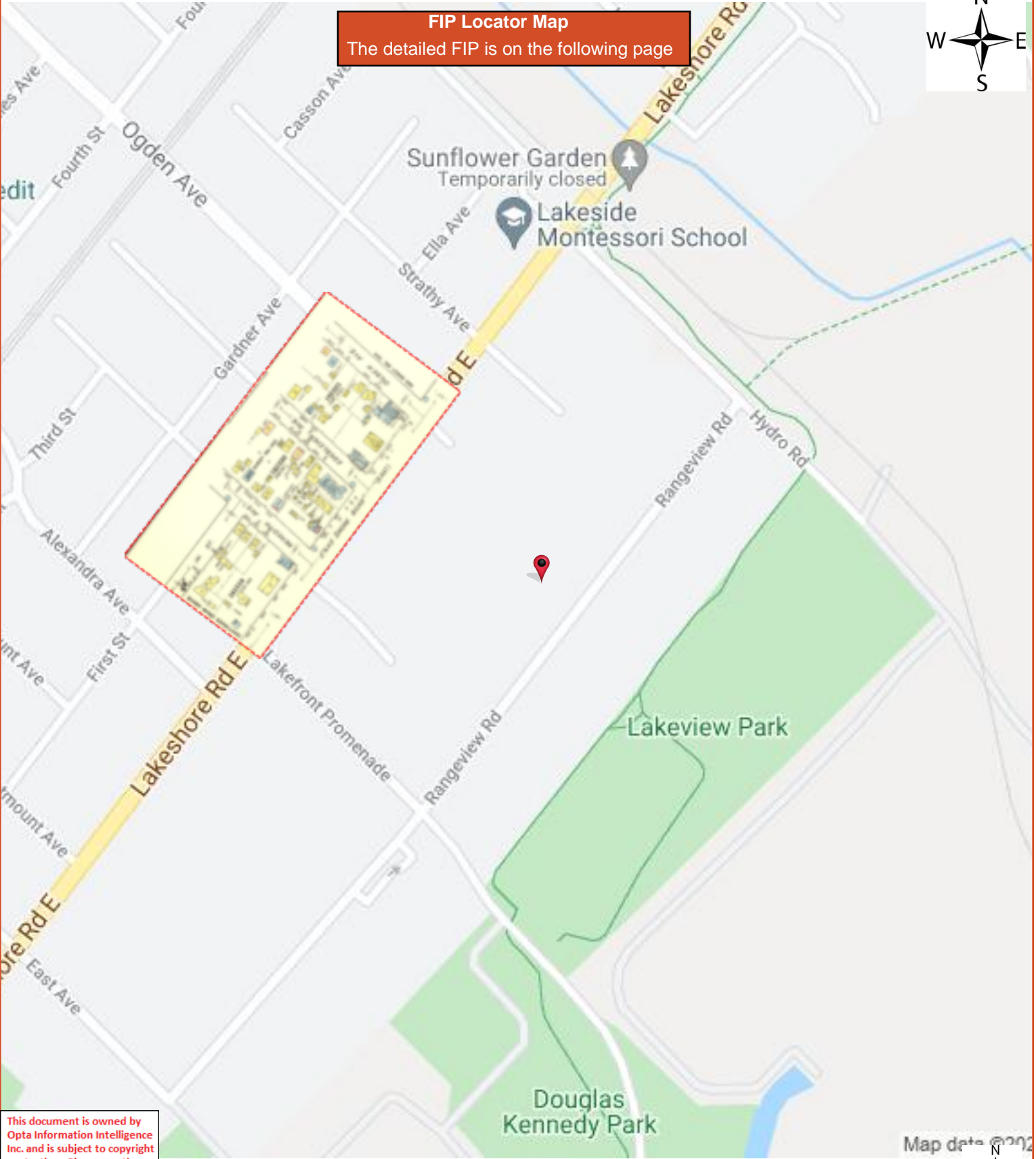

**FIP Locator Map**  
The detailed FIP is on the following page

This document is owned by Opta Information Intelligence Inc. and is subject to copyright protection. Please see the full Terms and Conditions at the front of this document.





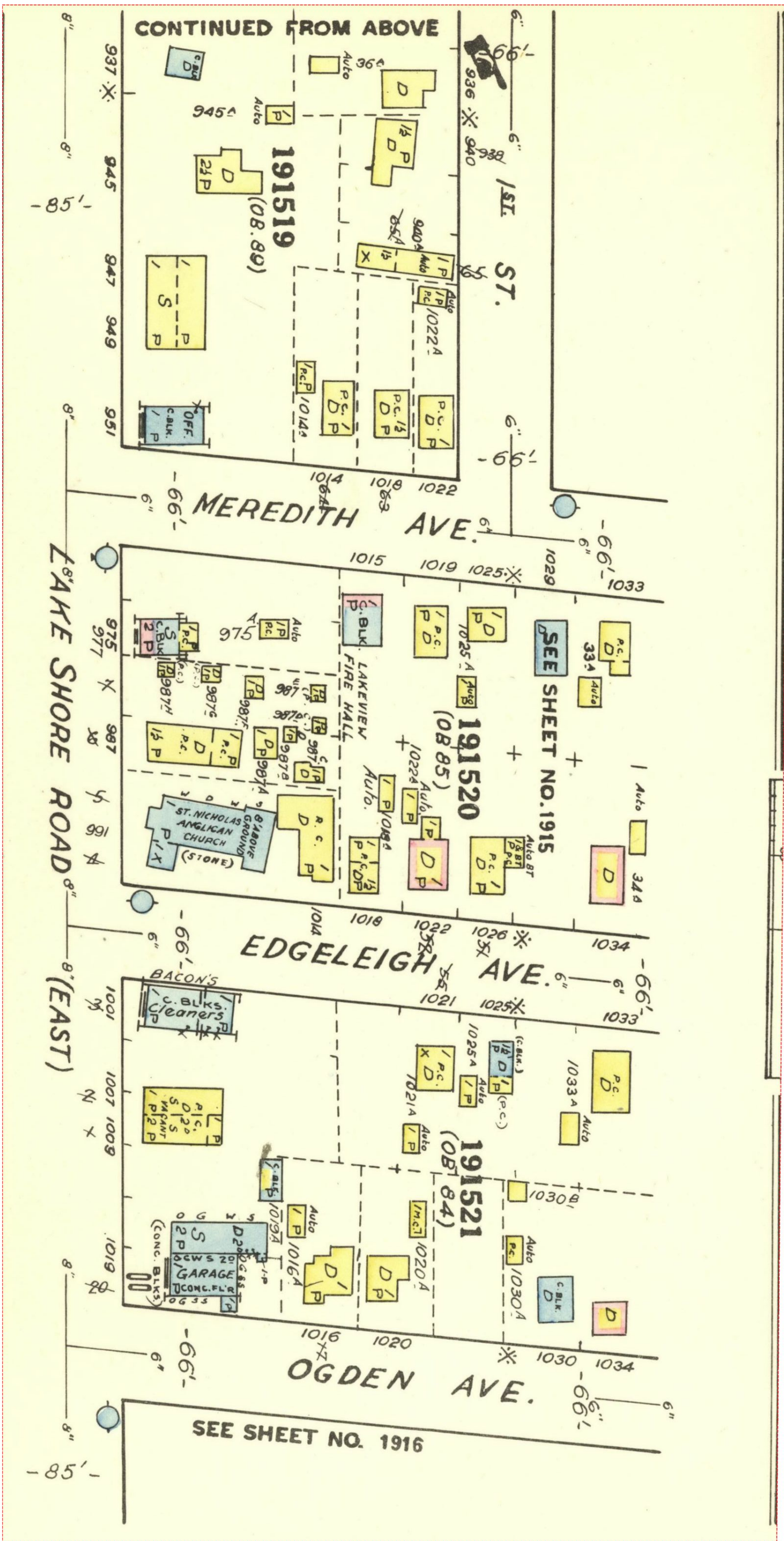

This document is owned by Opta Information Intelligence Inc. and is subject to copyright protection. Please see the full Terms and Conditions at the front of this document.

**FIP Locator Map**  
The detailed FIP is on the following page

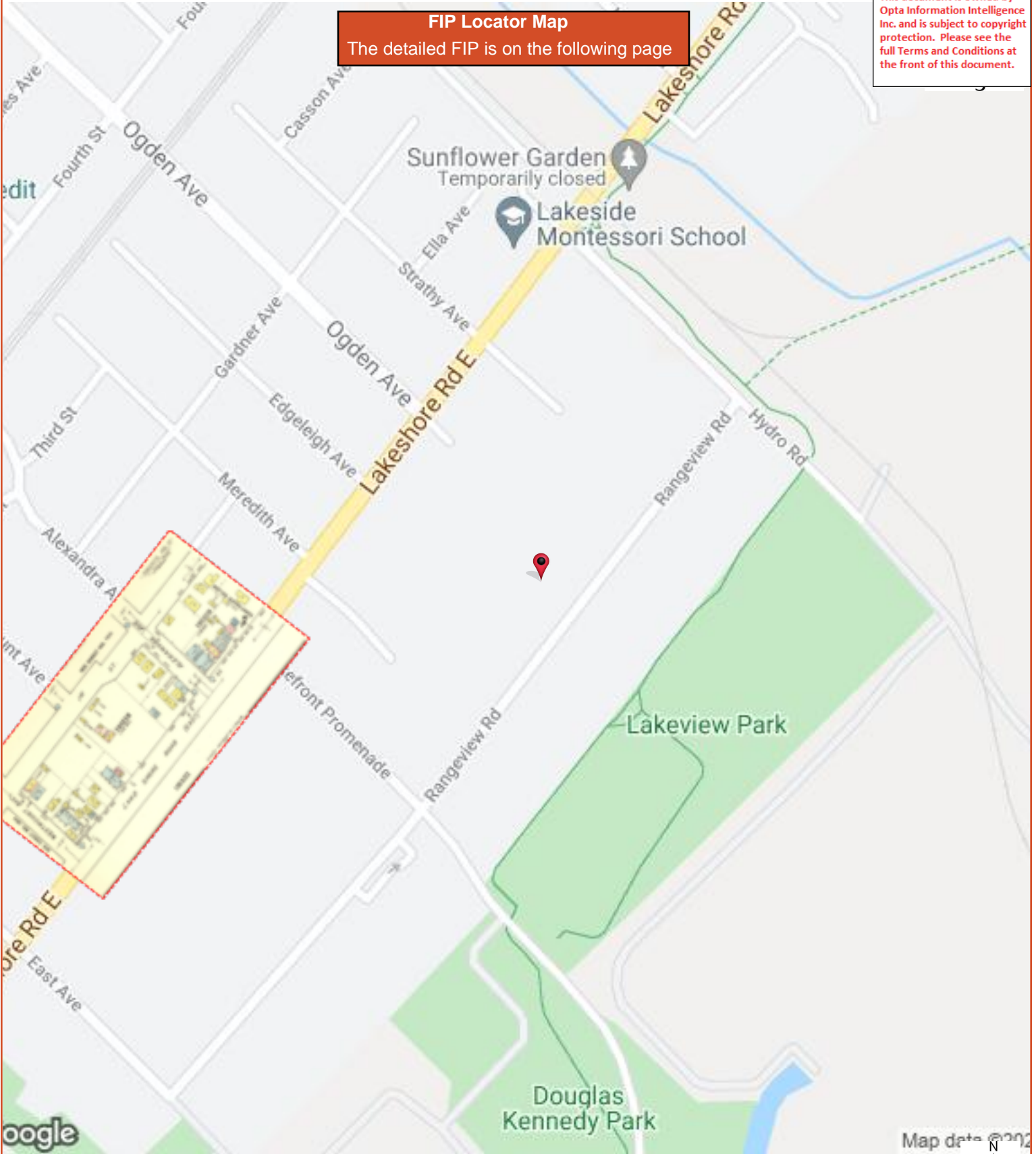

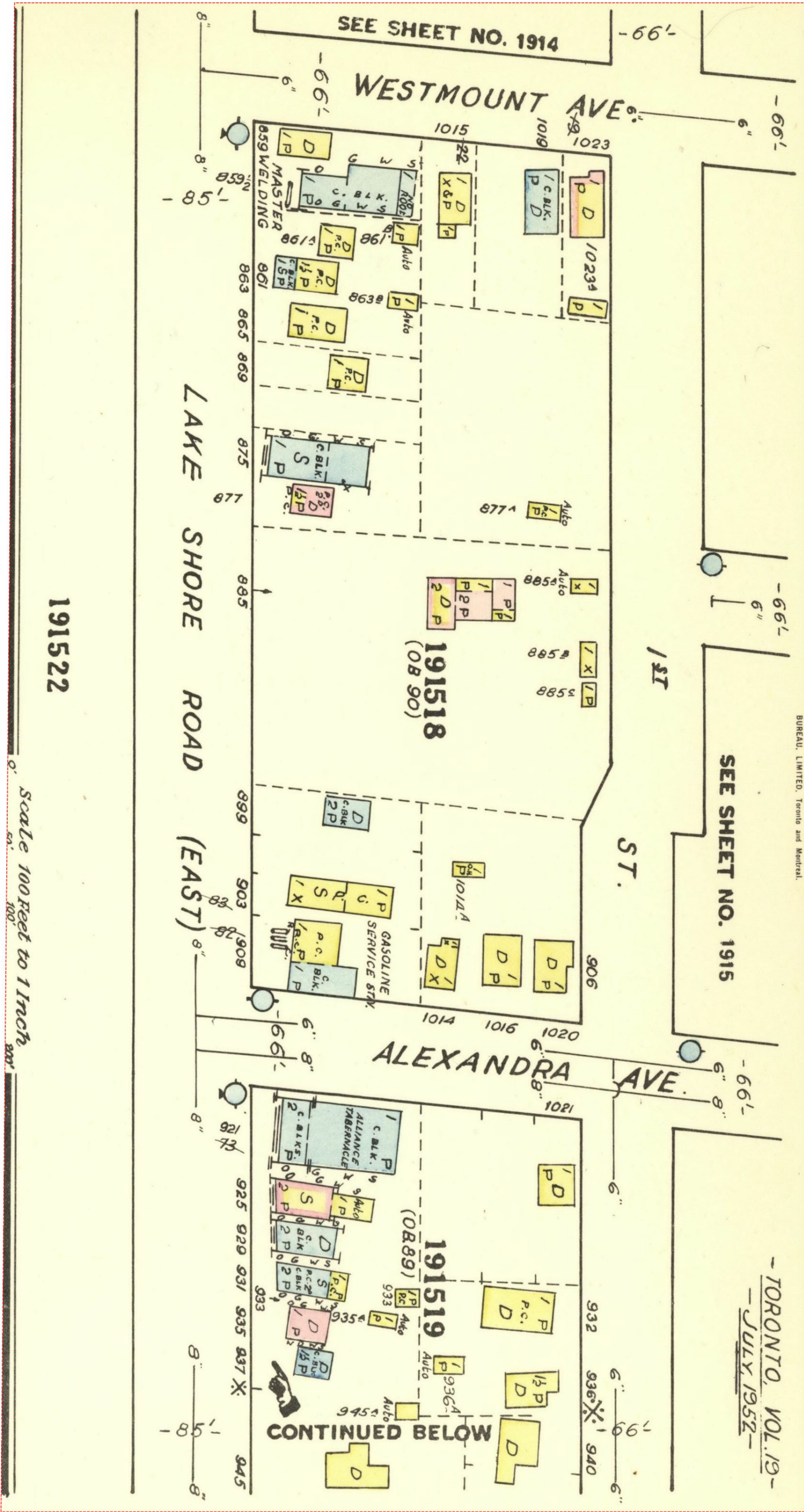

BUREAU, LIMITED, Toronto and Montreal.



AIS Ref No.: 10462837

1993

This document is owned by Opta Information Intelligence Inc. and is subject to copyright protection. Please see the full Terms and Conditions at the front of this document.

CONFIDENTIAL

LOSS CONTROL ENGINEERING DEPARTMENT

Ontario

INSURED:                   Wering Holdings - Building Owner.                   06 November 2008  
  
                                  1025-1033 Rangeview Road                               File No. SR07383  
                                  Mississauga, Ontario                                       Reference 046283

MAILING                   1025 Rangeview Road  
ADDRESS:                Mississauga, Ontario  
                                  L5E 1H2

CONTACT:                Mr. Vern Wuebbolt,  
                                  Building Owner & Tenant

SURVEY-FIRE AND EXTENDED COVERAGE INSURANCE

The survey of the above property on January 20, 1993 was made on behalf of participating insurance companies. The information gathered on this survey is used by these insurers to aid in deciding whether to underwrite the risk, and if so, at what cost.

The following comments were developed from this survey, and are based on conditions, practices observed, other pertinent data supplied by management personnel at the risk, and information secured at the time of survey.

Please note that the following recommendations have been made with the intention of pointing out those areas in which remedial action could have the beneficial effect of making your premises safer.

RECOMMENDATIONS IN CAPITAL LETTERS ARE OF PARTICULAR IMPORTANCE, AND THEIR EARLY IMPLEMENTATION IS ENCOURAGED.

Thank you for your co-operation during this visit, and please do not hesitate to get in touch with us if we can be of any further assistance.

Representative:        Reg Guay

This document is owned by Opta Information Intelligence Inc. and is subject to copyright protection. Please see the full Terms and Conditions at the front of this document.





AIS Ref No.: 10462837  
...\Page 02

1993 This document is owned by Opta Information Intelligence Inc. and is subject to copyright protection. Please see the full Terms and Conditions at the front of this document.

IAO reports, prepared in compliance with commonly accepted risk control standards existing at the time services are rendered, are developed from an inspection of the premises and/or from data supplied by or on behalf of the Purchaser. IAO does not purport to list all hazards. While changes and modifications referred to in the reports are designed to upgrade protection and loss prevention of the premises, IAO assumes no responsibility for management and control of these activities. IAO will not be responsible to the Purchaser for any loss or damages, whether consequential or other, however caused, incurred or suffered, as a result of the service being provided.

REMARKS:

- 1. This is the first survey of this building by the IAO since 1991.
- 2. At the time of the survey, my contact, Mr. Vern Wuebbolt (Building Owner), was unable to verify if the sprinkler system was presently supervise as he has only owned the building two weeks and therefore "Recommendation 75-1" for the supervision of the sprinkler system will be repeated. It was observed that supervision equipment was installed, however, uncertain if connected to a supervisory station. In addition, my contact was unaware of the last sprinkler system test and according to our records, the last test was in 1987. (Recommendation made).
- 3. This building has changed ownership since the last survey in 1987. As well, there have tenant changes.

RECOMMENDATIONS:

Building Owner

- 75-1 SINCE A FIRE OR AN IMPAIRMENT TO YOUR SPRINKLER EQUIPMENT MAY GO UNNOTICED FOR A LONG TIME WHEN YOUR PREMISES ARE UNATTENDED, CONSIDERATION SHOULD BE GIVEN TO PROVIDING A ULC LISTED CENTRAL STATION SUPERVISORY SERVICE. THE CENTRAL STATION PERSONNEL WOULD ALERT YOUR FIRE DEPARTMENT IMMEDIATELY IN THE EVENT OF A FIRE. THIS FACILITY, WHICH IS AVAILABLE FROM VARIOUS SERVICE COMPANIES, MAY ADVANTAGEOUSLY AFFECT YOUR INSURANCE RATE AND YOUR AGENT OR BROKER COULD PROVIDE SPECIFIC DETAILS.
- 93-1 The wet pipe sprinkler valve should be tested annually to determine adequacy of water supplies and of alarm functions in accordance with the local Fire Code. Our organization with your assistance (someone familiar with this valve should be engaged (on a fee for service basis) to conduct these test requirements. Alternatively, an experienced sprinkler contractor could be engaged to perform the necessary testing.

< SR07383 \ 046283 \ 10462837 >

This document is owned by Opta Information Intelligence Inc. and is subject to copyright protection. Please see the full Terms and Conditions at the front of this document.



AIS Ref No.: 10462837  
...\Page 03

1993 This document is owned by Opta Information Intelligence Inc. and is subject to copyright protection. Please see the full Terms and Conditions at the front of this document.

Our records show that your valve was last tested in 1987 and should therefore be tested.

NOTE:

The test records should describe the following:

(1) The verification of available water supply by recording static and then residual pressures with the 50.8 mm (2") drain flowing fully open.

(2) Verification of all sprinkler system alarm functions with the most remote inspector's 25.4 mm (1") test connection flowing.

(3) Verification of valve tamper alarms if provided.

93-2 Standard sprinkler protection should be extended to 7.625 m x 4.575 m

25' x 15' "Waste Storage Paper Room" located within "Boltron Tidman". As well as within the two - 2.44 m x 3.05 m (8' x 10') within the "Henderson Display".

HENDERSON DISPLAY

93-1 A ULC listed flammable liquid storage cabinet, should be provided for the storage of flammable liquids. In addition, a ULC listed flammable liquid storage container should be provided for the dispensing of flammable liquids.

93-2 Standard automatic sprinkler protection should be extended to the two

2.44 m x 3.05 m (8' x 10) washrooms.

BOLTRON TIDMAN (1991 INC.)

93-1 A ULC listed flammable liquid storage cabinet, should be provided for the storage of flammable liquids. In addition, a ULC listed flammable liquid storage container should be provided for the dispensing of flammable liquids.

93-2 Standard automatic sprinkler protection should be extended to the

7.625 m x 4.575 m (25' x 15') "waste paper storage room".

< SR07383 \ 046283 \ 10462837 >





AIS Ref No.: 10462837

1993

This document is owned by Opta Information Intelligence Inc. and is subject to copyright protection. Please see the full Terms and Conditions at the front of this document.

INSURERS' ADVISORY ORGANIZATION  
Ontario

CONFIDENTIAL

INSPECTION REPORT

File No. 07383  
Reference: 046283

Not on Plan

NAME OF RISK: Wering Holdings - Building Owner.

LOCATION: 1025-1033 Rangeview Road  
Mississauga, Ontario

SURVEYED BY: Reg Guay

SURVEY DATE: January 20, 1993

IAO reports, prepared in compliance with commonly accepted risk control standards existing at the time services are rendered, are developed from an inspection of the premises and/or from data supplied by or on behalf of the Purchaser. IAO does not purport to list all hazards. While changes and modifications referred to in the reports are designed to upgrade protection and loss prevention of the premises, IAO assumes no responsibility for management and control of these activities. IAO will not be responsible to the Purchaser for any loss or damages, whether consequential or other, however caused, incurred or suffered, as a result of the service being provided.

GENERAL COMMENTS

OCCUPANCY: Paper processing (Stamping, cutting, folding) and printing.

CONSTRUCTION

FIRE DIVISIONS: Single

BUILT IN: 1968

Repair: Good

HEIGHT: 1 Sto.(s) = 4.88 m (16 ft)

Basement: None

WALLS: Construction: Concrete block brick faced; 30.48 cm (12 in) thick

Type of Walls: Independent, bearing

FLOORS: Concrete on earth

This document is owned by Opta Information Intelligence Inc. and is subject to copyright protection. Please see the full Terms and Conditions at the front of this document.





AIS Ref No.: 10462837  
...\Page 2

1993

This document is owned by Opta Information Intelligence Inc. and is subject to copyright protection. Please see the full Terms and Conditions at the front of this document.

ROOF: Class II metal deck on exposed steel; non-combustible surface

AREA:

Grade: 1950.9 m2 (21000 sq ft)

Total: 1950.9 m2 (21000 sq ft)

Separation Walls: None

VERTICAL OPENINGS: None

Elevators: None

INTERIOR FINISH - Walls: 90% open; 10% non-combustible

INTERIOR FINISH - Ceilings: 90% open; 10% non-combustible

EXTERIOR FINISH - Walls: 90% open; 10% non-combustible

COMBUSTIBLE CONCEALED SPACES: None

NON-COMBUSTABLE CONCEALED SPACES: Minor.

9.15 m (30 ft) x 7.625 m (25 ft) x 1.83 m (6 ft) deep unsprinklered space over the office at 1025 Rangeview Road.

12.2 m (40 ft) x 15.25 m (50 ft) x 1.83 m (6 ft) deep unsprinklered space over the offices at 1031 Rangeview Road.

9.15 m (30 ft) x 3.66 m (12 ft) x 1.83 m (6 ft) deep unsprinklered space over the lunchroom area at 1033 Rangeview Road.

HAZARDS

COMMON HAZARD:

Heating: Safe. Heat is provided by combination heating and air conditioning units located on the roof. 1025 and the rear of 1031 Rangeview Road is heated by natural gas-fired ceiling suspended unit heaters.

Chimneys and Flues: Standard

Air-Conditioning: Central - 10% Air Conditioned

Electrical: Safe. Circuit breakers used. Wiring installed in 1968 and updated since. Transformers PCB filled: No.

SPECIAL HAZARDS: Safe. See "Process Description"

RADIOACTIVE MATERIAL: None

HIGH PILING: None







AIS Ref No.: 10462837  
...\Page 3

1993

This document is owned by Opta Information Intelligence Inc. and is subject to copyright protection. Please see the full Terms and Conditions at the front of this document.

HOUSEKEEPING: Safe

HAZARDOUS MATERIAL: See "Tenants"

EXPOSURES:

North	Protection Required: N	Protection Provided: N
	Moderate	
South	Protection Required: N	Protection Provided: N
	Light	
East	Protection Required: N	Protection Provided: N
	Moderate. Faces sprinklered masonry building 14.03 m (46 ft) detached.	
West	Protection Required: N	Protection Provided: N
	Moderate. Faces single storey unsprinklered concrete block building 9.15 m (30 ft) detached.	

ACTIVITY: Moderate. 8 hrs./Day 5 Days/Wk.

SMOKING RESTRICTED: Yes

ELECTRONIC DATA PROCESSING: None

PROCESS DESCRIPTION: See "Tenants"

PROTECTION

OVERALL GRADING: 93 (EF) x 100/100 (RF) x 0/100 (AT) = 0

EF = Unsprinklered areas.

AT = Last sprinkler test records was in 1987.

Area Sprinklered (excluding concealed spaces): 98% - 100% Wet

Sprinkler Installation Date: 100%: 1969

Protection Against Freezing: In order

Sprinkler Protection Required: Yes, see "Recommendation Letter".

Equipment Standard: Yes

Alarms: Local alarms only, consisting of an inside electric bell and outside water motor gong (Recommendation made). (Grading = 0%).

< SR07383 / 046283 / 10462837 >

This document is owned by Opta Information Intelligence Inc. and is subject to copyright protection. Please see the full Terms and Conditions at the front of this document.





AIS Ref No.: 10462837  
...\Page 4

1993

This document is owned by Opta Information Intelligence Inc. and is subject to copyright protection. Please see the full Terms and Conditions at the front of this document.

Primary Water Supplies: Municipal - Standard

Secondary Water Supplies: No - Not Required

Standard single supply from a 152.4 mm (6 in) connection to a 254 mm (10 in) main in Rangeview Road fed two ways. Static pressure 586.5 kPa (85 psi), residual pressure 552 kPa (80 psi) with the 50.8 mm (2 in) drain flowing fully open, during a previous survey in 1987.

A water flow test conducted in 1987 indicates that 8937.6 L/min (2352 US gpm) is available at 483 kPa (70 psi) with a static pressure of 600.3 kPa (87 psi).

This Ordinary Hazard Group 2 occupancy requires 4750 L/min (1250 US gpm) at 255.3 kPa (37 psi) at the base of the riser.

The sprinkler system is of an Ordinary Hazard design with 9.29 m<sup>2</sup> (100 sq ft) spacing and six sprinklers per branch line centre feed.

OTHER PROTECTION:

Extinguishers: Standard

OUTSIDE PROTECTION:

Public Hydrants: Standard

Public Fire Department: Paid. Distance to Fire Hall is 2.42 km (1.5 miles)

F.U.S. Municipality Classification: 2

Accessibility: To Property: Good

into Building: Good

EXTENDED COVERAGE

SPRINKLER LEAKAGE - Stock Skidded or Shelved: Yes

Stock Susceptible to Large Water Damage: No

Floors Drained: No

RIOT, VANDALISM, MALICIOUS ACTS

EARTHQUAKE - Zone: 0

IMPACT HAZARDS:

SMOKE DAMAGE - Susceptibility of stock to smoke damage: Moderate

< SR07383 / 046283 / 10462837 >

This document is owned by Opta Information Intelligence Inc. and is subject to copyright protection. Please see the full Terms and Conditions at the front of this document.





AIS Ref No.: 10462837  
...\Page 5

1993 This document is owned by Opta Information Intelligence Inc. and is subject to copyright protection. Please see the full Terms and Conditions at the front of this document.

Seasonal: 8 Hrs./Day 5 Days/Wk.

Operational: Domestic

Interdependency: Varies

Raw Materials: Varies

UNDESIRABLE FEATURES

PROMINENT:

- 1. Sprinkler system test required.

OTHER:

- 1. Unsprinklered areas.
- 2. Non-standard storage and dispensing of flammable liquids.

MANAGEMENT - LOSS PREVENTION PROGRAMMES





AIS Ref No.: 10462837  
...\Page 6

1993

This document is owned by Opta Information Intelligence Inc. and is subject to copyright protection. Please see the full Terms and Conditions at the front of this document.

TENANTS

1. Asterisk (\*) denotes change of occupancy since last survey.
2. Good housekeeping with a standard supply of portable extinguishers, unless otherwise stated.
3. If the building is sprinklered, then the overall grading of sprinklers and water supplies to all tenants is equal to that of the building grading, unless otherwise stated.

BOLTRON TIDMAN (1991 Inc.): (Unit 1) (IBC Code: 7980 )  
Occupies 741.342 m2 (7980 sq ft) for ink stamping, (water base inks only) using five ink stamping machines. The finished product maybe folded, cut to size or binded, using machines.

Isopropyl Alcohol (Class I liquid) is dispensed from one - 204.75 L (45 IMP gal) container, into an ordinary container (Recommendation made).

Graph paper left over from various jobs is fed into a collection system, through over head ducts, to 7.625 m x 4.575 m (25' x 15') unsprinklered storage room (Recommendation made). Scrap paper is stored in wood bins until sufficient accumulations warrants a pick-up.

HENDERSON DISPLAY: (Unit 2) (IBC Code: 2750 )  
Occupies 510.95 m2 (5500 sq ft) for commercial printing. This tenant was in the process of setting-up equipment at the of the survey. Equipment was not operational however, it was said that three - screen printers will be used, utilizing non-flammable ink. Cleaning solvent (Class I liquid) is expected to be use from 22.75 L (5 IMP gal) containers

There are presently no provisions for both the storage and dispensing of flammable liquids (Recommendation made). This is a relatively small operation an is operated by the proprietor and one employee.

There are two - 2.44 m x 3.05 m (8' x 10') unsprinklered washroom (Recommendation made).





AIS Ref No.: 10462837  
...\Page 7

VACANT: (Unit 3) (IBC Code: 1841 )  
Comprises 668.88 m2 (7200 sq ft).

1993

This document is owned by Opta Information Intelligence Inc. and is subject to copyright protection. Please see the full Terms and Conditions at the front of this document.



ENVIROSCAN Report

COPE Report - 1993 BOLTRON TIDMAN INC 1025  
RANGEVIEW RD MISSISSAUGA ON M8Z 5J2  
Reference No: 10462837

Requested by:  
Chloe Zhang  
Date Completed: 06/22/2021 09:13:00



OPTA INFORMATION INTELLIGENCE

AIS Ref No.: 10462837

INSURERS' ADVISORY ORGANIZATION  
CONFIDENTIAL - FOR USE OF MEMBERS ONLY  
NOT FOR GENERAL DISTRIBUTION

2009-Jun-17  
20:36 [Wed]

1993

This document is owned by  
Opta Information Intelligence  
Inc. and is subject to copyright  
protection. Please see the  
full Terms and Conditions at  
the front of this document.

COPE (Construction, Occupancy, Protection, Exposure) REPORT

Risk: BOLTRON TIDMAN INC  
1025 1033 RANGEVIEW RD  
MISSISSAUGA ON  
M8Z 5J2

Reference No. 10462837 / Building No. 01 ENTIRE BLDG

( Surveyed By R. GUAY on 93.01.20 )

-----  
Please note that the information contained in this report was gathered during  
a physical inspection of the risk by an IAO Loss Control Representative.

If you wish to obtain building or contents rates for this risk, please refer  
to the Rate Card in the list of products available for this risk.  
Please call the IAO Help Desk or your local IAO Representative for help in  
obtaining a rate for this risk, or do it yourself by going to [www.iao.ca](http://www.iao.ca)  
and using the New X-rate to generate a new rate yourself.

-----  
IAO reports, prepared in compliance with commonly accepted risk control  
standards existing at the time services are rendered, are developed from an  
inspection of the premises and/or from data supplied by or on behalf of the  
Purchaser. IAO does not purport to list all hazards. While changes and  
modifications referred to in the reports are designed to upgrade protection  
and loss prevention of the premises, IAO assumes no responsibility for  
management and control of these activities. IAO will not be responsible to  
the Purchaser for any loss or damages, whether consequential or other,  
however caused, incurred or suffered, as a result of the service being  
provided.

----- CODING -----

Industry Code: 514 - WHOLESALE OPS: Paper, Paper Products  
Construction Code: 2 - Non-Combustible / Masonry Walls  
Risk Classification: AS - Automatic Sprinklers  
Protection Code: 6 - Sprinklered, Fully Protected, Gr 1-2  
Combustibility M4

----- CONSTRUCTION -----

WALLS - MASONRY:  
100% (CBBF) Concrete Block Br 300mm Thick C-2 Type: W-1  
  
MASONRY and FIRE RESISTIVE FLOOR and ROOFS:  
50% Concrete on Grade - Plan Hours: 3.00 Listed? N Type: D-1  
  
NON-COMBUSTIBLE FLOORS and ROOFS:  
50% Class II Steel Deck - To C-6



AIS Ref No.: 10462837

1993

This document is owned by Opta Information Intelligence Inc. and is subject to copyright protection. Please see the full Terms and Conditions at the front of this document.

----- SECONDARY CONSTRUCTION -----

HEIGHT:

Number of Storeys: 01  
Basements: 0  
  
Combustible Storeys Without Grade Access: 0

AREA:

Building Dimensions (m): 0 X 0 0 X 0 0 X 0  
Grade: 1951 m2 Total: 1951 m2 Effective: 1951 m2  
  
L1, L2 Area 0%

ROOF SURFACE:

100 % Approved

BUILDING CONDITION:

Good Type C--  
  
Year Built: 1968 Air Conditioning: Central (050%)

COMMON HAZARDS: 7211A2 - Central Heat Warm Air Gas  
7211C1 - Unit Heater Gas

----- PROTECTION -----

MUNICIPAL PROTECTION:

Distance from Hydrants: Standard Congested Area: No  
Distance to Fire Hall: < 2.5 km Accessibility: Good  
FUS Protection Class: 04  
Revised Class: 04  
IAO Protection Class: 04

INTERNAL PROTECTION:

MANUAL FIRE FIGHTING EQUIPMENT: Standard  
None Extnet

STANDARD AUTOMATIC SPRINKLERS:

EF: 93 X RF: 100/100 X AT: 0/100 = Final 0

AUTOMATIC SPRINKLER ALARMS:

None

----- EXPOSURE -----

NONE NOTED:

----- OCCUPANCY - BOLTRON TIDMAN INC -----



ENVIROSCAN Report

COPE Report - 1993 BOLTRON TIDMAN INC 1025  
RANGEVIEW RD MISSISSAUGA ON M8Z 5J2  
Reference No: 10462837

Requested by:  
Chloe Zhang  
Date Completed: 06/22/2021 09:13:00



OPTA INFORMATION INTELLIGENCE

AIS Ref No.: 10462837

1993

This document is owned by Opta Information Intelligence Inc. and is subject to copyright protection. Please see the full Terms and Conditions at the front of this document.

Industry Code: 5140 - WHOLESALE OPS: Paper, Paper Products

Occupancy: 5424 - INK STAMPING

Location: 1025 Area: 741 m2 37.9% of Total

Combustibility Code: 04 - Free Burning

Susceptibility Code: 04 - Heavy Damage

Special Hazard: 7302C5C - FLAMM LIQ STGE  
7302E2A2 - N/STD HANDLING FLAMM LIQ

----- OCCUPANCY - HENDERSON DISPLAY -----

Industry Code: 2750 - Printing - Other than newspapers, including B

Occupancy: 5466A - COMMERCIAL PRINTER

Location: 1031 Area: 511 m2 26.1% of Total

Combustibility Code: 04 - Free Burning

Susceptibility Code: 04 - Heavy Damage

----- OCCUPANCY - VACANT -----

Location: 1033 Area: 669 m2 34.2% of Total  
Vacant





# All Risk Report - 2008 1718262 ONTARIO LTD 1025 Rangeview Rd Mississauga ON L5E1H2





# Insurance Business Services Risk Management Services

INSURED: 1718262 ONTARIO LTD.	POLICY NO:
DATE OF SURVEY: 2008-03-17	CGI INSPECTOR: SCOTT PURKIS
LOCATION: 1025 RANGEVIEW RD MISSISSAUGA, ON L5E 1H2	MAILING ADDR: 1025 RANGEVIEW RD MISSISSAUGA, ON L5E 1H2
CONTACT INFO: 416-716-9443, 905-671-9038	TRACKING CODE: 836696
UNDERWRITER: DANNY SUMMA	COMPANY: DCG69 DOMINION OF CDA - COMM - TORC
IBC TERR CODE: 91	IBC CODE:

## ALLRISK

### 1.0 OCCUPANCY INFORMATION (INSURED)

INSURED IS:	<input type="checkbox"/> OWNER OCCUPANT <input type="checkbox"/> NON OCCUPANT BUILDING OWNER <input checked="" type="checkbox"/> TENANT
OCCUPANCY DESCRIPTION	<p>THE INSURED OCCUPIES A SINGLE TENANT UNIT IN THE 1025 RANGEVIEW ROAD BUILDING AS A MAUFACTURER OF SPECIALTY OFFICE FURNITURE INCLUDING CUBICLE DESKS AND WORK STATIONS O/A NORWOOD OFFICE INTERIORS. THE FRONT OF THE TENANT UNIT IS OCCUPIED BY THE SALES AND OPOERATIONS OFFICES WITH THE REAR OF THE TENANT UNIT OCCUPIED BY THE PRODUCTION FACITITY. THE PRODUCTION CENTRE UTILIZES A SINGLE EDGE BANDER, A SINGLE CNC MACHINE AND A MANUAL TABLE SAW FOR POWERED WOOD WORKING EQUIPMENT. 6 MAUNAL WORK STATIONS UTILIZE A VARIETY OF HANS TOOLS FOR PARTIAL ASSEMBLE AND FININSING THE PRODUCT. THERE IS NO PAINT OR VARNISH APPLICATION PERFORMED BY THE INSURED AS ALL PRODUCT IS CONSTRUCTED WITH PARTICLE BOARD AND ADHESIVE LAMINATE FINISH. ALL WOOD WORKING MACHINES APPEARED IN GOOD CONDITION WITH ADEQUATE DUST CONTROL SYSTEMS. THE PREMISES WAS CLEAN AND WELL ARRANGED AT TIME OF THE INSPECTION.</p>
IBC OCCUPANCY CODE	2490-02 Woodworking shops NOC: with 3 - 5 major machines
PREMISES INTRUSION ALARM	<input checked="" type="checkbox"/> ACCEPTABLE <input type="checkbox"/> UNACCEPTABLE <input type="checkbox"/> NONE

**Committed to Service Excellence** CGI reports, prepared in compliance with commonly accepted risk control standards existing at the time services are rendered, are developed from an inspection of the premises and/or from data supplied by or on behalf of the Purchaser. CGI does not purport to list all hazards. While changes and modifications referred to in the reports are designed to upgrade protection and loss prevention of the premises, CGI assumes no responsibility for management and control of these activities. CGI will not be responsible to the Purchase for any losses or damages, whether consequential or other, however caused, incurred or suffered, as a result of the services being provided.

# ALLRISK

## 1.0 OCCUPANCY INFORMATION (INSURED)

NUMBER OF YEARS AT THIS LOCATION	1
AREA OCCUPIED (SQ. M)	647
BUSINESS HOURS	8-5:30
DAYS PER WEEK	5
WAS ANNUAL REVENUE DISCLOSED	<input type="checkbox"/> YES <input checked="" type="checkbox"/> NO
WAS PAYROLL DISCLOSED	<input type="checkbox"/> YES <input checked="" type="checkbox"/> NO
PREVIOUS LOSS HISTORY PAST 3 YEARS	<input type="checkbox"/> YES <input checked="" type="checkbox"/> NO <input type="checkbox"/> UNDETERMINED
PREVIOUS LOSS HISTORY PAST 6 YEARS	<input type="checkbox"/> YES <input checked="" type="checkbox"/> NO <input type="checkbox"/> UNDETERMINED
WAS INSURED CONTENTS VALUE INFORMATION OBTAINED	<input type="checkbox"/> YES <input checked="" type="checkbox"/> NO
COMBUSTIBILITY OF OCCUPANCY	<input type="checkbox"/> L1 <input type="checkbox"/> L2 <input type="checkbox"/> M3 <input checked="" type="checkbox"/> M4 <input type="checkbox"/> H5
SUSCEPTIBILITY OF OCCUPANCY	<input type="checkbox"/> S1 - MINIMAL DAMAGE <input type="checkbox"/> S2 - SLIGHT DAMAGE <input type="checkbox"/> S3 - MODERATE DAMAGE <input checked="" type="checkbox"/> S4 - HEAVY DAMAGE <input type="checkbox"/> S5 - EXTREME DAMAGE
COMMENTS	NONE
SPECIAL HAZARD CODE(S)	6.11 Woodworking with 3-5 machines or 5-10 total hp.
DESCRIPTION	OFFICE FUNITURE PRODUCTION UTILIZING 1 JOINTER, 1 CNC AND 1 TABLE SAW
TENANT NAME	MULTICITIES MOVING (UNIT #2)
AREA OCCUPIED (SQ. M)	647
OCCUPANCY DESCRIPTION	MULTICITIES MOVING OCCUPIES THE TENANT SPACE AS A TEMPORARY WAREHOUSE FOR HOUSEHOLD GOODS AND OPERATIONS OFFICE. NO ACCESS WAS GAINED DUE TO LIMITED BUSINESS HOURS.
COMBUSTIBILITY CODE	<input type="checkbox"/> L1 <input type="checkbox"/> L2 <input type="checkbox"/> M3 <input checked="" type="checkbox"/> M4 <input type="checkbox"/> H5
SUSCEPTIBILITY CODE	<input type="checkbox"/> S1-MINIMAL DAMAGE <input type="checkbox"/> S2-SLIGHT DAMAGE <input type="checkbox"/> S3-MODERATE DAMAGE <input checked="" type="checkbox"/> S4-HEAVY DAMAGE <input type="checkbox"/> S5-EXTREME DAMAGE <input type="checkbox"/> NOT APPLICABLE - BUILDING VACANT
IBC CODE	4263-00 Household Goods - Storage and Moving, Handling, Packing

# ALLRISK

## 1.0 OCCUPANCY INFORMATION (INSURED)

PREVIOUS LOSS HISTORY PAST 3 YEARS	<input type="checkbox"/> YES <input type="checkbox"/> NO <input checked="" type="checkbox"/> UNDETERMINED
PREVIOUS LOSS HISTORY PAST 6 YEARS	<input type="checkbox"/> YES <input type="checkbox"/> NO <input checked="" type="checkbox"/> UNDETERMINED
NUMBER OF YEARS AT THIS LOCATION	UNKNOWN
PREMISES INTRUSION ALARM	<input checked="" type="checkbox"/> ACCEPTABLE <input type="checkbox"/> UNACCEPTABLE <input type="checkbox"/> NONE
TENANT NAME	BOLTRON
AREA OCCUPIED (SQ. M)	647
OCCUPANCY DESCRIPTION	BOLTRON OCCUPIES THE TENAN SPACE AS A COMMERCIAL BINDERY, NO ACCESS WAS GAINED AT TIME OF THE INSPECTION
COMBUSTIBILITY CODE	<input type="checkbox"/> L1 <input type="checkbox"/> L2 <input checked="" type="checkbox"/> M3 <input type="checkbox"/> M4 <input type="checkbox"/> H5
SUSCEPTIBILITY CODE	<input type="checkbox"/> S1-MINIMAL DAMAGE <input type="checkbox"/> S2-SLIGHT DAMAGE <input checked="" type="checkbox"/> S3-MODERATE DAMAGE <input type="checkbox"/> S4-HEAVY DAMAGE <input type="checkbox"/> S5-EXTREME DAMAGE <input type="checkbox"/> NOT APPLICABLE - BUILDING VACANT
IBC CODE	2750-00 Commercial Printing, Publishing, Electrotyping, Typesetting, Photo Engraving, Book Binding, Silk screening
PREVIOUS LOSS HISTORY PAST 3 YEARS	<input type="checkbox"/> YES <input type="checkbox"/> NO <input checked="" type="checkbox"/> UNDETERMINED
PREVIOUS LOSS HISTORY PAST 6 YEARS	<input type="checkbox"/> YES <input type="checkbox"/> NO <input checked="" type="checkbox"/> UNDETERMINED
NUMBER OF YEARS AT THIS LOCATION	UNKNOWN
PREMISES INTRUSION ALARM	<input checked="" type="checkbox"/> ACCEPTABLE <input type="checkbox"/> UNACCEPTABLE <input type="checkbox"/> NONE

# ALLRISK

## 2.0 CGI RISK SCORE

The CGI Risk\*Score and comments contained in this report are based on conditions and practices observed during our survey and other pertinent data supplied by management personnel at the risk.

	1	2	3	4	5	6	7	8	9	
PROPERTY	<input type="checkbox"/>	<input type="checkbox"/>	<input checked="" type="checkbox"/>	<input type="checkbox"/>	<input type="checkbox"/>	<input type="checkbox"/>	<input type="checkbox"/>	<input type="checkbox"/>	<input type="checkbox"/>	BUILDING APPEARS IN GOOD CONDITION AND WELL MAINTAINED
LIABILITY	<input type="checkbox"/>	<input type="checkbox"/>	<input checked="" type="checkbox"/>	<input type="checkbox"/>	<input type="checkbox"/>	<input type="checkbox"/>	<input type="checkbox"/>	<input type="checkbox"/>	<input type="checkbox"/>	GOOD WALKING SURFACES THROUGHOUT WITH NO NOTICEABLE HAZARDS
CRIME	<input type="checkbox"/>	<input type="checkbox"/>	<input checked="" type="checkbox"/>	<input type="checkbox"/>	<input type="checkbox"/>	<input type="checkbox"/>	<input type="checkbox"/>	<input type="checkbox"/>	<input type="checkbox"/>	SECURITY APPEARS ADEQUATE FOR THIS RISK CLASS

**RISK ALERT ISSUED**  YES  NO

Meaning of the CGI Risk\*Score: The CGI Score is a grading of the risk inspected versus other risks in this class. Similar to the "Commercial" Fire Protection Grading system in design, there is range of 9 categories, with a grading or "score" of 1 being the most desirable. The CGI Score is based on a number of objective criteria pertaining to the risk at the time of our survey, tempered with the experienced judgement of our Loss Control Specialist. As a general guideline, the scores mean the following criteria:

1-3	Risks in this range are well maintained, with no apparent moral hazards or management problems. Undesirable features are non-existent and recommendations, if any, are desirable. Risks in this category are excellent (no deficiencies) to better than average for their class.
4-6	The maintenance of Risks in this range is considered average. Moral hazards are not apparent, but there may be possible management problems (e.g. poor housekeeping). Undesirable features noted are correctable, and recommendations will vary from desirable to important. Risks in this category are considered average for their class.
7-9	Risks in this range tend to be poorly maintained. Moral hazards and management problems (e.g. poor housekeeping and maintenance, poor attitude) are evident. Significant undesirable conditions are present and cannot or will not be corrected. Critical Recommendations may be present. Risks in this category are significantly below average for their class with little or no indication for improvement.

## 3.0 REMARKS

ADDITIONAL REMARKS  YES  NO

THE RISK IS SITUATED ON THENORTH SIDE OF RANGEVIEW ROAD IN A INDUSTRIAL PARK LOCATED IN THE SOUTH END OF THE CITY OF MISSISSAUGA, ONTARIO. THE PREMISES IS A 1 STOREY STRUCTURE WITH NO BASEMENT. THE BUILDING CONSISTS OF 3 TENANT UNITS. THE BUILDING APPEARS TO BE IN GOOD CONDITION AND IS WELL MAINTAINED. THE PREMISES IS WELL ARRANGED WITH GOOD WALKING SURFACES AND GOOD HOUSEKEEPING WAS OBSERVED THROUGHOUT. THERE WERE NO UNUSUAL CONDITIONS OR HAZARDS NOTED AT THE TIME OF INSPECTION.

AT TIME OF THE INSPECTION THE INSURED STATED THAT THERE IN NO U.S. BUSINESS EXPOSURE AS ALL CURRENT SALES AND CUSTOMERS REMAIN IN CANADA. ESTAIMATED ANNUAL INCOME WAS NOT DISCLOSED BY THE INSURED AT TIME OF THE INSPECTION.

# ALLRISK

## 3.0 REMARKS

MANAGEMENT EXPRESSED AN INTEREST IN LOSS PREVENTION AND LOSS CONTROL CONCERNS.

## 4.0 RECOMMENDATIONS

Please note that these recommendations are classified as either CRITICAL, IMPORTANT, or DESIRABLE IMPROVEMENT. "CRITICAL" recommendations are those aimed at correcting undesirable feature/s which, if left unattended, could cause a serious loss and should be rectified IMMEDIATELY. This class of recommendation is only used in extreme situations. "IMPORTANT" recommendations are intended to highlight undesirable feature/s which if left unattended, could cause a serious loss and should be rectified as soon as possible. "DESIRABLE IMPROVEMENT" recommendations are those aimed at correcting an undesirable feature which can be improved when feasible, to help reduce the risk of a loss.

ARE THERE ANY RECOMMENDATIONS

YES

NO

## 5.0 BUILDING CONSTRUCTION.

BUILDING CONDITION	<input type="checkbox"/> ABOVE AVERAGE	<input checked="" type="checkbox"/> AVERAGE
	<input type="checkbox"/> MODERATE DEFICIENCIES	
	<input type="checkbox"/> MAJOR DEFICIENCIES	
CONSTRUCTION CLASS	<input type="checkbox"/> 1 - FIRE RESISTIVE	
	<input checked="" type="checkbox"/> 2 - MASONRY NON-COMBUSTIBLE	
	<input type="checkbox"/> 3 - NON-COMBUSTIBLE	<input type="checkbox"/> 4 - MASONRY
	<input type="checkbox"/> 5 - MASONRY VENEER	<input type="checkbox"/> 6 - WOOD FRAME
YEAR BUILT	1980	
YEAR BUILT IS	<input checked="" type="checkbox"/> ESTIMATE	<input type="checkbox"/> ACTUAL
AREA OCCUPIED BY INSURED (SQ. M)	647	
COMBUSTIBILITY OF BUILDING	<input type="checkbox"/> L1	<input type="checkbox"/> L2
	<input type="checkbox"/> M3	<input checked="" type="checkbox"/> M4
	<input type="checkbox"/> H5	
GROUND FLOOR AREA (SQ. M)	1941	
TOTAL FLOOR AREA (EXCL. BSMT.) (SQ. M)	1941	
HEIGHT (EXCLUDING BASEMENT) ( M)	4.00	
NUMBER OF STORIES (ABOVE GRADE)	1.00	
BASEMENT	<input type="checkbox"/> YES	<input checked="" type="checkbox"/> NO
TOTAL AREA (SQ. M)	1941	
COMBUSTIBLE CONCEALED SPACES	<input type="checkbox"/> YES	<input checked="" type="checkbox"/> NO

# ALLRISK

## 5.0 BUILDING CONSTRUCTION.

NONE

## 6.0 WALL CONSTRUCTION

MASONRY %	100
DESCRIBE	CONCRETE BLOCK / BRICK FACED
INSULATION (DESCRIBE)	N/A

## 7.0 FLOOR CONSTRUCTION

CONCRETE %	100
------------	-----

## 8.0 ROOF TYPE

FLAT %	100
--------	-----

## 9.0 ROOF CONSTRUCTION

STEEL DECK %	100
--------------	-----

## 10.0 ROOF SURFACE

TAR & GRAVEL %	100
RESURFACED	<input type="checkbox"/> YES <input type="checkbox"/> NO <input checked="" type="checkbox"/> UNDETERMINED

## 11.0 INTERIOR FINISH WALLS

NON COMBUSTIBLE %	15
OPEN %	85

# ALLRISK

## 12.0 INTERIOR FINISH CEILINGS

NON COMBUSTIBLE %	15
OPEN %	85

## 13.0 VERTICAL OPENINGS

ARE THERE ANY VERTICAL OPENINGS  YES  NO

## 14.0 HORIZONTAL SEPARATION.

MAJOR PARTITION CONSTRUCTION	<input type="checkbox"/> FRAME	<input type="checkbox"/> DRYWALL ON STUDS
	<input checked="" type="checkbox"/> CONCRETE BLOCK	<input type="checkbox"/> OTHER
	<input type="checkbox"/> NOT APPLICABLE	
PROPER OPENING PROTECTION	<input checked="" type="checkbox"/> YES	<input type="checkbox"/> NO
	<input type="checkbox"/> NOT APPLICABLE	

## 15.0 MEZZANINES

MEZZANINES  YES  NO

## 16.0 BUILDING DESCRIPTION

BUILDING DESCRIPTION	<input type="checkbox"/> SHOPPING MALL	<input checked="" type="checkbox"/> INDUSTRIAL MALL
	<input type="checkbox"/> STRIP MALL	<input type="checkbox"/> STAND ALONE
	<input type="checkbox"/> OTHER	

## 17.0 FIRE EXPOSURES

	Distance	Height	Construction of Exposure Facing Wall	Exposure Occupancy Hazard	Exposure Occupancy Description	Exposure Comb. Code	Opening in Facing Wall of Risk	
							Yes	No
Right	30		MASONRY	MEDIUM (M3, M4)	TORONTO FABRICATING, METAL FABRICATION		X	
Left	20		MASONRY	MEDIUM (M3, M4)	MULTI UNIT INDUSTRIAL MALL		X	



# ALLRISK

## 17.0 FIRE EXPOSURES

## 18.0 HEATING

FORCED WARM AIR - GAS %	100	
BOILER	<input type="checkbox"/> YES	<input checked="" type="checkbox"/> NO
APPLIANCES ENCLOSED IN A NON-COMBUSTIBLE ROOM	<input type="checkbox"/> YES <input checked="" type="checkbox"/> NOT REQUIRED	<input type="checkbox"/> NO
COMBUSTIBLE MATERIALS STORED IN THE ROOM	<input type="checkbox"/> YES <input checked="" type="checkbox"/> N/A	<input type="checkbox"/> NO
HEATING FUEL TANK	<input type="checkbox"/> YES	<input checked="" type="checkbox"/> NO
ARE THERE ANY CHIMNEYS	<input type="checkbox"/> YES	<input checked="" type="checkbox"/> NO
INSTALLATION DEFECTS	<input checked="" type="checkbox"/> NONE <input type="checkbox"/> MAJOR	<input type="checkbox"/> MODERATE
INSTALLATION REPLACED	<input type="checkbox"/> YES	<input checked="" type="checkbox"/> NO
% AIR CONDITIONED	100	
ROOF TOP UNIT(S)	<input checked="" type="checkbox"/> YES	<input type="checkbox"/> NO
CENTRAL UNIT AIR CONDITIONING	<input type="checkbox"/> YES	<input checked="" type="checkbox"/> NO
WALL UNIT(S)	<input type="checkbox"/> YES	<input checked="" type="checkbox"/> NO
OTHER AIR CONDITIONING	<input type="checkbox"/> YES	<input checked="" type="checkbox"/> NO
COMMENTS	<input type="checkbox"/> YES	<input checked="" type="checkbox"/> NO

## 19.0 ELECTRICAL

TYPE	<input checked="" type="checkbox"/> CONDUIT <input type="checkbox"/> NON-METALLIC <input type="checkbox"/> OTHER	<input type="checkbox"/> BX <input type="checkbox"/> KNOB & TUBE
TEMPORARY WIRING OR EXTENSION CORDS	<input checked="" type="checkbox"/> YES	<input type="checkbox"/> NO
DETAILS	MINIMAL EXTENSION CORDS UTILIZED FOR HAND TOOLS	
OVERCURRENT PROTECTION	<input checked="" type="checkbox"/> CIRCUIT BREAKERS <input type="checkbox"/> TYPE P FUSES <input type="checkbox"/> OTHER	<input type="checkbox"/> ORDINARY FUSES <input type="checkbox"/> TYPE D FUSES
INSTALLATION DEFECTS	<input checked="" type="checkbox"/> NONE <input type="checkbox"/> MAJOR	<input type="checkbox"/> MODERATE
INSTALLATION (WIRING) REPLACED	<input type="checkbox"/> YES	<input checked="" type="checkbox"/> NO

# ALLRISK

## 19.0 ELECTRICAL.

INSTALLATION APPEARS SAFE	<input checked="" type="checkbox"/> YES	<input type="checkbox"/> NO
PARTIAL CHANGES/EXTENSIONS	<input type="checkbox"/> YES	<input checked="" type="checkbox"/> NO
COMMENTS	NONE	

## 20.0 PLUMBING.

PLUMBING INSTALLED	<input checked="" type="checkbox"/> YES	<input type="checkbox"/> NO
TYPE	<input checked="" type="checkbox"/> COPPER <input type="checkbox"/> PLASTIC	<input type="checkbox"/> GALVANIZED <input type="checkbox"/> OTHER
INSTALLATION (PLUMBING) REPLACED	<input type="checkbox"/> YES	<input checked="" type="checkbox"/> NO
CONDITION	<input checked="" type="checkbox"/> GOOD <input type="checkbox"/> POOR	<input type="checkbox"/> FAIR
INSTALLATION APPEARS SAFE	<input checked="" type="checkbox"/> YES	<input type="checkbox"/> NO
PLUMBING COMMENTS	NONE	

## 21.0 SMOKING

SMOKING RESTRICTED	<input checked="" type="checkbox"/> YES	<input type="checkbox"/> NO
"NO SMOKING" SIGNS POSTED	<input checked="" type="checkbox"/> YES	<input type="checkbox"/> NO
ENFORCED	<input checked="" type="checkbox"/> YES	<input type="checkbox"/> NO
NONE		

## 22.0 HOUSEKEEPING

HOUSEKEEPING	<input type="checkbox"/> GOOD <input type="checkbox"/> POOR	<input checked="" type="checkbox"/> AVERAGE <input type="checkbox"/> UNACCEPTABLE
NONE		

## 23.0 PUBLIC FIRE PROTECTION

FUS PROTECTION CLASS	2	
FUS CLASS MODIFIED	<input type="checkbox"/> YES	<input checked="" type="checkbox"/> NO

# ALLRISK

## 23.0 PUBLIC FIRE PROTECTION

BLDG. PROT. CODE (NS OR AS)	<input type="checkbox"/> NS	<input checked="" type="checkbox"/> AS
BLDG. PROT.CODE NUMBER	6	
PRIMARY RESPONDING FIRE DEPARTMENT	MISSISSAUGA H.P.A.	
TYPE OF FIRE DEPARTMENT	<input checked="" type="checkbox"/> FULL TIME	<input type="checkbox"/> PART TIME/VOLUNTEER
	<input type="checkbox"/> COMPOSITE	
DISTANCE TO FIRE STATION	<input type="checkbox"/> 2.5 KM OR LESS	<input checked="" type="checkbox"/> OVER 2.5 KM TO 5 KM
	<input type="checkbox"/> OVER 5 KM TO 8 KM	<input type="checkbox"/> OVER 8 KM
ROADS	<input checked="" type="checkbox"/> PAVED	<input type="checkbox"/> UNPAVED
ACCESSIBLE YEAR-ROUND	<input checked="" type="checkbox"/> YES	<input type="checkbox"/> NO
CONGESTED/INACCESSIBLE	<input type="checkbox"/> YES	<input checked="" type="checkbox"/> NO
WATER SUPPLY	<input checked="" type="checkbox"/> PUBLIC	<input type="checkbox"/> PRIVATE
HYDRANT PROTECTED	<input checked="" type="checkbox"/> YES	<input type="checkbox"/> NO
NUMBER OF HYDRANTS WITHIN 155 M	2	
COMMENTS	<input type="checkbox"/> YES	<input checked="" type="checkbox"/> NO

## 24.0 PRIVATE FIRE PROTECTION

PORTABLE FIRE EXTINGUISHERS	<input checked="" type="checkbox"/> YES	<input type="checkbox"/> NO
SERVICED IN THE LAST 12 MONTHS	<input checked="" type="checkbox"/> YES	<input type="checkbox"/> NO
DATE SERVICED	05/2007	
COMMENTS	AMPLE SUPPLY	
STANDPIPE/INSIDE HOSES	<input type="checkbox"/> YES	<input checked="" type="checkbox"/> NO
	<input type="checkbox"/> N/A	
COMMENTS	NONE	
WATCHMAN SERVICE	<input type="checkbox"/> YES	<input checked="" type="checkbox"/> NO
	<input type="checkbox"/> N/A	
COMMENTS	NONE	
FIRE DETECTION SYSTEM	<input type="checkbox"/> FULL	<input type="checkbox"/> PARTIAL
	<input checked="" type="checkbox"/> NONE	
AUTOMATIC SPRINKLER PROTECTION	<input checked="" type="checkbox"/> FULL PREMISES	<input type="checkbox"/> PARTIAL
	<input type="checkbox"/> NONE	
SPRINKLER SUPPLEMENT COMPLETED	<input type="checkbox"/> YES	<input checked="" type="checkbox"/> NO
NONE		

# ALLRISK

## 25.0 ALL RISK

INFORMATION CONFIRMED BY	<input checked="" type="checkbox"/> PERSON CONTACTED	<input type="checkbox"/> OTHER
YEARS KNOWLEDGE OF RISK	1	

## 26.0 EARTHQUAKE

IS THERE ANY EARTHQUAKE HISTORY IN THE AREA	<input type="checkbox"/> YES	<input checked="" type="checkbox"/> NO
	<input type="checkbox"/> UNDETERMINED	
SIGNIFICANT EXTERIOR WALL OR FOUNDATION CRACKS NOTED	<input type="checkbox"/> YES	<input checked="" type="checkbox"/> NO
SAGGING	<input type="checkbox"/> YES	<input checked="" type="checkbox"/> NO
COMMENTS	NONE	

## 27.0 FLOOD

IS THIS ESTABLISHMENT LOCATED ON A FLOOD PLAIN	<input type="checkbox"/> YES	<input checked="" type="checkbox"/> NO
IS IT LOCATED NEAR A BODY OF WATER	<input checked="" type="checkbox"/> YES	<input type="checkbox"/> NO
DESCRIBE	LAKE ONTARIO	
DISTANCE TO NEAREST BODY OF WATER DETERMINED	<input checked="" type="checkbox"/> YES	<input type="checkbox"/> NO
DISTANCE TO NEAREST BODY OF WATER (M)	400.00	
IS THERE A HISTORY OF FLOODING	<input type="checkbox"/> YES	<input checked="" type="checkbox"/> NO
EVIDENCE OF WATER DAMAGE	<input type="checkbox"/> YES	<input checked="" type="checkbox"/> NO
COMMENTS	NONE	

## 28.0 WATER DAMAGE

PLUMBING IS	<input checked="" type="checkbox"/> COPPER	<input type="checkbox"/> GALVANIZED
	<input type="checkbox"/> PLASTIC	<input type="checkbox"/> OTHER
IS THERE EVIDENCE OF CORROSION	<input type="checkbox"/> YES	<input checked="" type="checkbox"/> NO
IS THE BUILDING SPRINKLERED	<input checked="" type="checkbox"/> YES	<input type="checkbox"/> NO
COMMENT	FULLY SPRINKLERED	
IS STOCK SUSCEPTIBLE TO WATER DAMAGE	<input checked="" type="checkbox"/> YES	<input type="checkbox"/> NO
	<input type="checkbox"/> NOT APPLICABLE	

# ALLRISK

## 28.0 WATER DAMAGE

DESCRIBE	RAW WOOD AND FINSHED PRODUCT	
ARE ALL WINDOW/SKYLIGHT OPENINGS ADEQUATELY SEALED	<input checked="" type="checkbox"/> YES	<input type="checkbox"/> NO
DOES WATER MAIN PASS UNDER BUILDING	<input type="checkbox"/> YES <input checked="" type="checkbox"/> UNABLE TO DETERMINE	<input type="checkbox"/> NO
IS THE ROOF COVERING ADEQUATE	<input checked="" type="checkbox"/> YES <input type="checkbox"/> UNDETERMINED	<input type="checkbox"/> NO
DATE OF MOST RECENT ROOF REPAIR	UNKNOWN	
INSIDE AND/OR ROOF STORAGE TANKS/PROCESS EQUIPMENT	<input type="checkbox"/> YES	<input checked="" type="checkbox"/> NO
IS THERE USE OF SKIDS	<input type="checkbox"/> YES	<input checked="" type="checkbox"/> NO
IS THERE USE OF SHELVING	<input checked="" type="checkbox"/> YES	<input type="checkbox"/> NO
IS THERE USE OF FLOOR DRAINS	<input type="checkbox"/> YES	<input checked="" type="checkbox"/> NO
SEWER BACKUP CLAIM IN THE LAST THREE YEARS	<input type="checkbox"/> YES	<input checked="" type="checkbox"/> NO
COMMENTS	NONE	

## 29.0 COLLAPSE AND/OR SEWER BACKUP

IS THERE ANY HISTORY OF COLLAPSE	<input type="checkbox"/> YES	<input checked="" type="checkbox"/> NO
IS THERE ANY HISTORY OF SEWER BACK-UP	<input type="checkbox"/> YES	<input checked="" type="checkbox"/> NO
ARE SEWER BACK-UP PROTECTION DEVICES IN PLACE	<input type="checkbox"/> YES <input checked="" type="checkbox"/> UNDETERMINED	<input type="checkbox"/> NO
COMMENTS	NONE	

## 30.0 ADDITIONAL PERILS

IS LIGHTNING PROTECTION IN PLACE	<input type="checkbox"/> YES	<input checked="" type="checkbox"/> NO
IS RISK LOCATED WITHIN 5 KM OF AIRPORT	<input type="checkbox"/> YES	<input checked="" type="checkbox"/> NO
BENEATH A FLIGHT PATH	<input type="checkbox"/> YES	<input checked="" type="checkbox"/> NO
IS THE YARD FENCED	<input type="checkbox"/> YES	<input checked="" type="checkbox"/> NO
IS THE YARD AND THE EXTERIOR OF THE BUILDING LIT	<input checked="" type="checkbox"/> YES	<input type="checkbox"/> NO
DESCRIBE	LIMITED WALL MOUNTED EXTERIOR LIGHTING	
IS THE RISK LOCATED IN A HIGH WIND/HAIL AREA	<input type="checkbox"/> YES	<input checked="" type="checkbox"/> NO

# ALLRISK

## 30.0 ADDITIONAL PERILS

ARE THERE VISIBLE SIGNS OF VANDALISM AT THE RISK	<input type="checkbox"/> YES	<input checked="" type="checkbox"/> NO
ARE THERE VISIBLE SIGNS OF VANDALISM IN THE AREA	<input type="checkbox"/> YES	<input checked="" type="checkbox"/> NO
IS THE RISK PROTECTED FROM VEHICULAR IMPACT EXPOSURE	<input type="checkbox"/> YES <input type="checkbox"/> NOT APPLICABLE	<input checked="" type="checkbox"/> NO
DESCRIBE	LIGHT BUILDING IMPACT EXPOSURE NOTED AROUND REAR PARKING AREA	
IS THE RISK PROTECTED FROM TRAIN IMPACT EXPOSURE	<input type="checkbox"/> YES <input checked="" type="checkbox"/> NOT APPLICABLE	<input type="checkbox"/> NO
IS THE RISK PROTECTED FROM BOAT IMPACT EXPOSURE	<input type="checkbox"/> YES <input checked="" type="checkbox"/> NOT APPLICABLE	<input type="checkbox"/> NO
COMMENTS	NONE	

## 31.0 BASIC PREMISES LIABILITY

STAIRS, RAMPS & HANDRAILS	<input type="checkbox"/> SATISFACTORY <input checked="" type="checkbox"/> N/A	<input type="checkbox"/> UNSATISFACTORY
FLOOR SURFACES & COVERING	<input checked="" type="checkbox"/> SATISFACTORY <input type="checkbox"/> N/A	<input type="checkbox"/> UNSATISFACTORY
DESCRIBE	APPEARS IN SAFE CONDITION	
WALLS & CEILINGS	<input checked="" type="checkbox"/> SATISFACTORY <input type="checkbox"/> N/A	<input type="checkbox"/> UNSATISFACTORY
DESCRIBE	IN GOOD CONDITION	
INTERIOR & EXTERIOR LIGHTING	<input checked="" type="checkbox"/> SATISFACTORY <input type="checkbox"/> N/A	<input type="checkbox"/> UNSATISFACTORY
DESCRIBE	EVEN ILLUMINATION THROUGHOUT	
EMERGENCY LIGHTING	<input checked="" type="checkbox"/> SATISFACTORY <input type="checkbox"/> N/A	<input type="checkbox"/> UNSATISFACTORY
DESCRIBE	WALL MOUNTED BATTERY PACKS	
INTERIOR & EXTERIOR HOUSEKEEPING	<input checked="" type="checkbox"/> SATISFACTORY <input type="checkbox"/> N/A	<input type="checkbox"/> UNSATISFACTORY
DESCRIBE	CLEAN AND WELL ARRANGED	
WASHROOMS	<input checked="" type="checkbox"/> SATISFACTORY <input type="checkbox"/> N/A	<input type="checkbox"/> UNSATISFACTORY
DESCRIBE	IN GOOD WORKING ORDER	

# ALLRISK

## 31.0 BASIC PREMISES LIABILITY

SIDEWALKS, YARDS & PARKING LOTS	<input checked="" type="checkbox"/> SATISFACTORY	<input type="checkbox"/> UNSATISFACTORY
	<input type="checkbox"/> N/A	
DESCRIBE	NO NOTED CONSTRUCTION DEFICIENCIES	
FIRE EXITS	<input checked="" type="checkbox"/> SATISFACTORY	<input type="checkbox"/> UNSATISFACTORY
	<input type="checkbox"/> N/A	
DESCRIBE	AT FRONT AND REAR	
FIRE ALARM SYSTEM(S)	<input type="checkbox"/> SATISFACTORY	<input type="checkbox"/> UNSATISFACTORY
	<input checked="" type="checkbox"/> N/A	
SNOW & ICE REMOVAL	<input checked="" type="checkbox"/> SATISFACTORY	<input type="checkbox"/> UNSATISFACTORY
	<input type="checkbox"/> N/A	
DESCRIBE	BY BUILDING OWNERS CONTRACTOR	
CERTIFICATE OF INSURANCE FOR SNOW & ICE REMOVAL KEPT ON FILE	<input type="checkbox"/> YES	<input type="checkbox"/> NO
	<input checked="" type="checkbox"/> N/A	
ELEVATING DEVICES	<input type="checkbox"/> SATISFACTORY	<input type="checkbox"/> UNSATISFACTORY
	<input checked="" type="checkbox"/> N/A	
SATELLITE DISHES	<input type="checkbox"/> SATISFACTORY	<input type="checkbox"/> UNSATISFACTORY
	<input checked="" type="checkbox"/> N/A	
EXTERIOR SIGNS	<input type="checkbox"/> SATISFACTORY	<input type="checkbox"/> UNSATISFACTORY
	<input checked="" type="checkbox"/> N/A	
CO DETECTORS WHERE REQUIRED	<input type="checkbox"/> SATISFACTORY	<input type="checkbox"/> UNSATISFACTORY
	<input checked="" type="checkbox"/> N/A	
SWIMMING POOL	<input type="checkbox"/> SATISFACTORY	<input type="checkbox"/> UNSATISFACTORY
	<input checked="" type="checkbox"/> N/A	
SERVICE LOGS KEPT UP TO DATE FOR STAIR, FLOOR, WASHROOM, ENTRANCE, PARKING AREA, SNOW CLEARING	<input type="checkbox"/> YES	<input type="checkbox"/> NO
	<input checked="" type="checkbox"/> N/A	
COMMENTS	NONE	

## 32.0 BASIC CRIME

CRIME EXPERIENCE	<input checked="" type="checkbox"/> LOW	<input type="checkbox"/> MODERATE
	<input type="checkbox"/> HIGH	
NEIGHBOURHOOD	<input type="checkbox"/> COMMERCIAL	<input checked="" type="checkbox"/> INDUSTRIAL
	<input type="checkbox"/> RESIDENTIAL	<input type="checkbox"/> RURAL
	<input type="checkbox"/> ISOLATED	
NEIGHBOURHOOD APPEARS TO BE	<input checked="" type="checkbox"/> STABLE	<input type="checkbox"/> CHANGING VIA EXPANSION

# ALLRISK

## 32.0 BASIC CRIME

NEIGHBOURHOOD APPEARS TO BE	<input type="checkbox"/> CHANGING VIA RENOVATION	
	<input type="checkbox"/> CHANGING VIA DETERIORATION	
TARGET STOCK	<input type="checkbox"/> YES	<input checked="" type="checkbox"/> NO
VISIBLE MALICIOUS DAMAGE	<input type="checkbox"/> YES	<input checked="" type="checkbox"/> NO

## 33.0 BUSINESS

AUTOMATIC TELLER MACHINE	<input type="checkbox"/> YES	<input checked="" type="checkbox"/> NO
SAFE ON PREMISES	<input type="checkbox"/> YES	<input checked="" type="checkbox"/> NO
	<input type="checkbox"/> UNABLE TO DETERMINE	
GUARD SERVICE	<input type="checkbox"/> YES	<input checked="" type="checkbox"/> NO
	<input type="checkbox"/> UNABLE TO DETERMINE	
TYPICAL STOCK	LIMITED RAW WOOD PRODUCT AND FINISHED FURNITURE	
SMASH & GRAB EXPOSURE	<input type="checkbox"/> YES	<input checked="" type="checkbox"/> NO
	<input type="checkbox"/> UNABLE TO DETERMINE	
COMMENTS	NONE	

## 34.0 SECURITY ALARM SYSTEM

PREMISES ALARM SYSTEM IN USE	<input checked="" type="checkbox"/> YES	<input type="checkbox"/> NO
	<input type="checkbox"/> N/A	<input type="checkbox"/> DISCONNECTED
YEAR INSTALLED	2006	
YEAR INSTALLED IS	<input type="checkbox"/> ESTIMATE	<input checked="" type="checkbox"/> ACTUAL
APPLIES TO	<input type="checkbox"/> BUILDING	<input checked="" type="checkbox"/> INSURED TENANT
	<input type="checkbox"/> OTHER	
ALARM SYSTEM IS	<input checked="" type="checkbox"/> ACCEPTABLE	<input type="checkbox"/> UNACCEPTABLE
MONITORED BY	<input type="checkbox"/> ULC LISTED STATION	<input type="checkbox"/> UNLISTED STATION
	<input checked="" type="checkbox"/> LOCAL ALARM	<input type="checkbox"/> UNKNOWN
	<input type="checkbox"/> UNABLE TO DETERMINE	
COMMENTS	NONE	

## 35.0 PHYSICAL PROTECTION



# ALLRISK

## 35.0 PHYSICAL PROTECTION

DOOR LOCKS	<input checked="" type="checkbox"/> DEADBOLT	<input type="checkbox"/> SPRING
	<input type="checkbox"/> PANIC	<input type="checkbox"/> OTHER
WINDOWS PROTECTED	<input type="checkbox"/> YES	<input checked="" type="checkbox"/> NO
	<input type="checkbox"/> N/A	
OTHER OPENINGS	<input checked="" type="checkbox"/> YES	<input type="checkbox"/> NO
OTHER OPENINGS PROTECTED	<input checked="" type="checkbox"/> YES	<input type="checkbox"/> NO
COMMENTS	NONE	

## 36.0 SUPPLEMENTS

ARE THERE ANY ADDITIONAL BUILDINGS	<input type="checkbox"/> YES	<input checked="" type="checkbox"/> NO
------------------------------------	------------------------------	--

**Photographs**



## Photographs



# Inspection Report - 2007 BOLTRON BOOKBINDING (2000) LTD - UNIT 1 1025 Rangeview Rd Mississauga ON L5E1H2





This document is owned by Opta Information Intelligence Inc. and is subject to copyright protection. Please see the purchase order relating to the release of this document for complete terms and conditions.

# CGI All Risk INSPECTION REPORT

Supplement/s attached:  Yes # of : 1  No

<b>1.0 BASIC INFORMATION</b>			
<b>Insured:</b>	Boltron Bookbinding (2000) Ltd. (Unit # 1)	<b>Policy Number</b>	
<b>Date of survey (YYYY/MM/DD):</b>	2007/04/18	<b>CGI Loss Control Specialist:</b>	Samuel Jayapalan
<b>Person Contacted: Position</b>	Lotta Costa (Manager) David Wuebbolt (President)	<b>Telephone No.</b>	905-891-9818
<b>Mailing Address if Different for risk:</b>			<b>CGI AIS No.: 10462837 Tracking No.: 5620451</b>
	(unit # street # & name)	(City, Town, Village)	
<b>Location Surveyed:</b>	1025 Rangeview Road (Unit # 1)	Mississauga	Ontario (Province) L1H2 (postal code)
	(unit # street # & name)	(City, Town, Village)	
<b>Secondary address (If any)</b>			(Province) (postal code)
	(unit # street # & name)	(City, Town, Village)	
<b>IBC Territory Code</b>	91	<b>IBC Building Ind. Code: 2750</b>	<b>SR/MA File No.</b>
<b>Underwriter:</b> Lucie Delisle	<b>Broker:</b> Worden Insurance		

The **CGI Risk•Score** and comments contained in this report are based on conditions and practices observed during our survey and other pertinent data supplied by management personnel at the risk.

Recommendations in this report are made to point out those areas where remedial action could have the beneficial effect of making the above premises safer and thus more desirable from an underwriting standpoint.

Thank you for choosing CGI to perform this inspection. Please do not hesitate to contact us if we can be of any further assistance.

## 2.0 **CGI Risk•Score**

										Comments
	1	2	3	4	5	6	7	8	9	
<b>Property</b>	<input type="checkbox"/>	<input type="checkbox"/>	<input type="checkbox"/>	<input type="checkbox"/>	<input type="checkbox"/>	<input checked="" type="checkbox"/>	<input type="checkbox"/>	<input type="checkbox"/>	<input type="checkbox"/>	<i>For details see remarks and recommendations.</i>
<b>Liability</b>	<input type="checkbox"/>	<input type="checkbox"/>	<input type="checkbox"/>	<input checked="" type="checkbox"/>	<input type="checkbox"/>	<input type="checkbox"/>	<input type="checkbox"/>	<input type="checkbox"/>	<input type="checkbox"/>	<i>For details see remarks and recommendations.</i>
<b>Crime</b>	<input type="checkbox"/>	<input type="checkbox"/>	<input checked="" type="checkbox"/>	<input type="checkbox"/>	<input type="checkbox"/>	<input type="checkbox"/>	<input type="checkbox"/>	<input type="checkbox"/>	<input type="checkbox"/>	<i>Adequate protection for occupancy class.</i>
	<i>(1=Excellent &amp; 9=Poor)</i>									

### **Committed to Service Excellence**

CGI reports, prepared in compliance with commonly accepted risk control standards existing at the time services are rendered, are developed from an inspection of the premises and/or from data supplied by or on behalf of the Purchaser. CGI does not purport to list all hazards. While changes and modifications referred to in the reports are designed to upgrade protection and loss prevention of the premises, CGI assumes no responsibility for management and control of these activities. CGI will not be responsible to the Purchaser for any losses or damages, whether consequential or other, however caused, incurred or suffered, as a result of the services being provided.

**RISK ALERT ISSUED:**  Yes  No **IF YES, DESCRIBE** (A risk alert is a telephone notification to the Inspection requestor, of a situation which could imminently cause a serious loss. A Critical Recommendation will be issued to address the situation.)

**Meaning of the CGI Risk-Score:** The CGI Score is a grading of the risk inspected versus other risks in this class. Similar to the "Commercial" Fire Protection Grading system in design, there is range of 9 categories, with a grading or "score" of 1 being the most desirable. The CGI Score is based on a number of objective criteria pertaining to the risk at the time of our survey, tempered with the experienced judgement of our Loss Control Specialist. As a general guideline, the scores mean the following criteria:

<b>1-3</b>	Risks in this range are well maintained, with no apparent moral hazards or management problems. Undesirable features are non-existent and recommendations, if any, are desirable. Risks in this category are excellent (no deficiencies) to better than average for their class.
<b>4-6</b>	The maintenance of Risks in this range is considered average. Moral hazards are not apparent, but there may be possible management problems (e.g. poor housekeeping). Undesirable features noted are correctable, and recommendations will vary from desirable to important. Risks in this category are considered average for their class.
<b>7-9</b>	Risks in this range tend to be poorly maintained. Moral hazards and management problems (e.g. poor housekeeping and maintenance, poor attitude) are evident. Significant undesirable conditions are present and cannot or will not be corrected. Critical Recommendations may be present. Risks in this category are significantly below average for their class with little or no indication for improvement.

### 3.0 REMARKS

Risk is located on Rangeview Road in a commercial/industrial neighbourhood of Mississauga. The insured occupies one unit in the building. The building appears to be old and needs proper maintenance (Rec. made).

The building is fully sprinklered but the sprinkler system and the water supply were not tested or evaluated during this inspection.

Multi-purpose portable fire extinguishers have not been serviced since May 2004 (Rec. made). Data back not taken off premises (Rec. made). Metal coping or flashing on the parapet wall on the south east side of the building is damaged and hanging precariously (Rec. made). Considerable evidence of trip and fall hazards exists due uneven asphalt surfaces and cracked driveways, parking lot and around building (Rec. made). Considerable evidence of spalling of bricks on the southeast side and around the building (Rec. made).

### 4.0 RECOMMENDATIONS

Please note that these recommendations are classified as either  Critical,  Important, or  Desirable Improvement. "Critical" recommendations are those aimed at correcting undesirable feature/s which, if left unattended, could cause a serious loss and should be rectified immediately. This class of recommendation is only used in extreme situations. "Important" recommendations are intended to highlight undesirable feature/s which if left unattended, could cause a serious loss and should be rectified as soon as possible. "Desirable Improvement" recommendations are those aimed at correcting an undesirable feature which can be improved when feasible, to help reduce the risk of a loss.

Listed below      or       None

07-1     Critical     Important     Desirable Improvement

**All portable fire extinguishers in your unit should be serviced and tagged by an authorized serviced contractor to ensure good working order in compliance with N.F.P.A. # 10 Code standard requirements.**

07-2     Critical     Important     Desirable Improvement

**Backed up computer data should be taken out of the premises and kept in a totally separate location to prevent loss of important business data.**

07-3     Critical     Important     Desirable Improvement

**Metal coping or flashing on the parapet wall on the south east side of the building is damaged and hanging precariously, should be repaired immediately by a qualified contractor to prevent damage to building. Also prevent the any liability issues arising out flying or falling this metal causing damage or injury.**

07-4  Critical  Important  Desirable Improvement

**All uneven/cracked asphalt surfaces and pot holed driveways, parking lot and around the premises should be repaired to prevent trip and fall hazards.**

07-5  Critical  Important  Desirable Improvement

**Bricks on the south east side and around the building should be repaired immediately by a qualified contractor to prevent further damage to the front wall of the building.**

## 5.0 OCCUPANCY INFORMATION

The Insured is:	<input type="checkbox"/> Owner Occupant	<input type="checkbox"/> Non-occupant building owner	<input checked="" type="checkbox"/> Tenant
<b>Insured's Occupancy Description:</b> Occupied for providing book binding, and promotion material distribution services to various customers. Equipment used in the book binding are one large and one small folding machine, one die cutter (that is currently being installed), one automatic cutting machine, one manual operated cutting machine, one 3 hole drillin machine, one stitching and trimming machine and one shrink wrap machine with a air flow tunnel. Waste paper vaccum machine connected to the stitching and trimming machine has been disconnected. Currently waste paper is being collected manually and stored on the north side of the unit before disposal. Insured has sub-let a portion to an extent of 125 sq.m., to a company known as Code Fullfillment, for storage of goods. These goods are hotel promotion material in cartons that are stored on standard racks. This sub tenant has been in the location since October 2005. Multi-purpose portable fire extinguishers have not been serviced since May 2005 (Rec. made).			
IBC Code: 2750	IBC Subcode: 00	Premises Intrusion Alarm: None	
Special Hazard Code(s):		Description:	
Special Hazard Code(s):		Description:	
Name of building owner(if not Insured):	Boltron Tidman	Number of years bldg. Owned: 17	
Number of years at this location:8	Area occupied (sq. m): 762	Business hours: 7.30am -3.30pm	
Days per week: 5 days	Annual Revenue (optional):	Payroll (optional):	
Previous loss history past 3 years <input type="checkbox"/> Yes <input checked="" type="checkbox"/> No <input type="checkbox"/> Undetermined		Previous loss history past 6 years <input type="checkbox"/> Yes <input checked="" type="checkbox"/> No <input type="checkbox"/> Undetermined	
Explain loss history: Insured's customer claim of \$ 100,000.00 against performace of promotional distribution job in 2005. Incidentally the insured's insurer and third party claimant's insurer was the same. Insured did not disclose the loss in detail.			
Insured Values: Property: \$		Contents: \$	
Combustibility of Occupancy: M3		Susceptibility of Occupancy: S4-Heavy Damage	

<b>Occupancy:</b> Major Tenant is: <input checked="" type="checkbox"/> Insured or <input type="checkbox"/> See Major Tenant Below		<input type="checkbox"/> refer to Occupancy Specific Supplement
<b>Major Tenant in Building</b>		Combustibility Code: --
Name:		Area occupied (sq.m):
Occupancy Description:		IBC Sub Code:
Special Hazard Code(s):	Description:	
Special Hazard Code(s):	Description:	

Previous loss history past 3 years <input type="checkbox"/> Yes <input type="checkbox"/> No <input type="checkbox"/> Undetermined	Previous loss history past 6 years <input type="checkbox"/> Yes <input type="checkbox"/> No <input type="checkbox"/> Undetermined
Number of years at this location:	Premises Intrusion Alarm: --
<b><u>Other Classes of Occupants</u></b>	
<b>DESCRIBE PARTITION WALLS BETWEEN TENANTS:</b> Concrete Block	
<b>Name:</b> Avenue Moving (Unit # 2)	Area occupied (sq.m): 502 IBC Code: 5190
Occupancy Description: Occupied as a moving company storing of furniture. Unit was closed at the time this inspection.	IBC Sub Code: 00
Special Hazard Code(s):	Description:
Special Hazard Code(s):	Description:
Previous loss history past 3 years <input type="checkbox"/> Yes <input type="checkbox"/> No <input type="checkbox"/> Undetermined	Previous loss history past 6 years <input type="checkbox"/> Yes <input type="checkbox"/> No <input type="checkbox"/> Undetermined
Number of years at this location: 3	Premises Intrusion Alarm: Unable to Determine
<b>Name:</b> Tenon (Unit # 3)	Area occupied (sq.m): 697 IBC Code: 2490
Occupancy Description: Occupied for manufacturing of office furniture. No access was available to this unit.	IBC Sub Code: 00
Special Hazard Code(s):	Description:
Special Hazard Code(s):	Description:
Previous loss history past 3 years <input type="checkbox"/> Yes <input type="checkbox"/> No <input checked="" type="checkbox"/> Undetermined	Previous loss history past 6 years <input type="checkbox"/> Yes <input type="checkbox"/> No <input checked="" type="checkbox"/> Undetermined
Number of years at this location: Unable to determine	Premises Intrusion Alarm: Unable to Determine
Areas not surveyed:	<input type="checkbox"/> For additional tenants see attached list
Comments:	

## 6.0 **BUILDING CONSTRUCTION (IBC Major Construction Class 2)**

Building condition:	<input checked="" type="checkbox"/> Above Average	<input type="checkbox"/> Average	<input type="checkbox"/> Moderate deficiencies	<input type="checkbox"/> Major deficiencies	
Year built: (yyyy)	1968 est.	Area occupied by insured (sq. m): 762	Combustibility of Building M3		
Ground floor area (sq. m):	2416 sq. m	Total floor area (excl. bsmt.)	2416 sq. m		
Height (excluding basement):	5 m	Number of Stories: 1 (above grade)			
Basement:	<input checked="" type="checkbox"/> Yes <input type="checkbox"/> No	Area of basement: 520 (sq. m)	Total area: 762 sq. m		
Additions (year & brief description):					
Renovations (year & brief description):	Unable to determine				
Wall construction:	Reinforced Concrete % ( )	Masonry: 100 %: (CBBF)	Non Combustible: %: ( )	Brick/stone veneer: %: ( )	Wood frame: %: ( )
	Other: %, Describe:				
	Insulation: Standard where applicable				
	Panels in Walls:	Glass: %	Combustible: %	Non Combustible: %	
Floor Construction:	Concrete: 100%		Concrete on metal pan: %	Wood joist: %	
	Other: %, Describe:				
Roof Type:	<input checked="" type="checkbox"/> Flat	<input type="checkbox"/> Quonset	<input type="checkbox"/> Peaked	<input type="checkbox"/> Other:	
Roof Construction:	<input type="checkbox"/> Concrete: %	<input checked="" type="checkbox"/> Steel deck: 100%	<input type="checkbox"/> Wood joist: %	<input type="checkbox"/> Steel/Steel: %	
	<input type="checkbox"/> Other Combustible: %		<input type="checkbox"/> Other Non Combustible: %		
Roof Surface:	<input checked="" type="checkbox"/> Tar & Gravel: %	<input type="checkbox"/> Metal: %	<input type="checkbox"/> Asphalt Shingles: %	<input type="checkbox"/> Wood Shakes: %	



		<input type="checkbox"/> Rubber membrane: %	<input type="checkbox"/> Other Combustible: %	<input type="checkbox"/> Other Non Combustible: %	
Resurfaced:	<input checked="" type="checkbox"/> No	<input type="checkbox"/> Yes	Date:		
Interior Finish Walls:	Combustible:	Ordinary Damage Material: %	Special Damage Material: %		
	Non Combustible: 15%		Open: 85%		
Interior Finish Ceilings:	Combustible:	Ordinary Damage Material: %	Special Damage Material: %		
	Non Combustible: 15%		Open: 85%		
Vertical Openings:	<input checked="" type="checkbox"/> None	<input type="checkbox"/> Stairs:	Protection Type: -- hrly. rate	<input type="checkbox"/> Elevator: Protected: <input type="checkbox"/> Yes <input type="checkbox"/> No	
	<input type="checkbox"/> Escalator:	<input type="checkbox"/> Open	<input type="checkbox"/> Enclosed	<input type="checkbox"/> Atrium: % of Grade Floor # of Floors:	
	<input type="checkbox"/> Other:				
Horizontal Separation:	Major Partition Construction:		<input type="checkbox"/> Not Applicable	<input type="checkbox"/> Frame	<input type="checkbox"/> Drywall on Studs
			<input checked="" type="checkbox"/> Concrete Block		<input type="checkbox"/> Other:
	Proper Opening Protection:		<input type="checkbox"/> Yes	<input type="checkbox"/> No	<input type="checkbox"/> Not Applicable
Mezzanines:	<input checked="" type="checkbox"/> No <input type="checkbox"/> Yes	Combustible: %	Non Combustible: %		
Mezzanines Percentage of Floor below: % (if over 25% treated as an additional floor)					
Combustible Concealed Spaces:	<input checked="" type="checkbox"/> No	<input type="checkbox"/> Yes	If yes, %, and describe:		
Concealed space properly protected:	<input type="checkbox"/> No	<input type="checkbox"/> Yes	<input checked="" type="checkbox"/> Not applicable	Comment:	
Building Description:	Shopping Mall:	<input type="checkbox"/> Yes <input checked="" type="checkbox"/> No	Industrial Mall:	<input checked="" type="checkbox"/> Yes <input type="checkbox"/> No	Strip Mall: <input type="checkbox"/> Yes <input checked="" type="checkbox"/> No
	Stand Alone:	<input type="checkbox"/> Yes <input checked="" type="checkbox"/> No	Other, Describe:		
Building Construction Comments:					

## 7.0 FIRE EXPOSURES (Within 50m of risk) None

### Exposing Structures Within 50m:

	Distance	Height	Construction of Exposure Facing Wall	Exposure Occupancy Hazard	Exposure Hazard Description	Exposure Comb. Code	Opening in Facing Wall of Risk	
							Yes	No
Front	<u>Over 30</u> m	<u>1</u> sto.	Masonry	Medium (M3,M4)		M3	<input checked="" type="checkbox"/>	<input type="checkbox"/>
Rear	<u>Over 30</u> m	<u>1</u> sto.	Masonry	Medium (M3,M4)		M3	<input checked="" type="checkbox"/>	<input type="checkbox"/>
Left	<u>0</u> m	<u>1</u> sto.	Masonry	Medium (M3,M4)		M3	<input type="checkbox"/>	<input checked="" type="checkbox"/>
Right	<u>15</u> m	<u>1</u> sto.	Masonry	Medium (M3,M4)		M3	<input checked="" type="checkbox"/>	<input type="checkbox"/>

### Exposing Structure Addresses:

Front:	<i>1008 &amp; 1024 Rangeview Road</i>	Left:	<i>Unit # 2, 1025 Rangeview Road</i>
Rear:		Right:	<i>1035 Rangeview Road</i>
Comments: _____			

## 8.0 COMMON HAZARDS (Heating, electrical, plumbing)

### HEATING:

Forced warm air:	<input type="checkbox"/> Electric %	<input checked="" type="checkbox"/> Gas 15%	<input type="checkbox"/> Oil %	Solid Fuel %	Other: _____
Suspended unit heaters:	<input type="checkbox"/> Electric %	<input checked="" type="checkbox"/> Gas 85 %	<input type="checkbox"/> Oil %		Other: _____
Portable heaters:	<input type="checkbox"/> Electric %	<input type="checkbox"/> Gas %	<input type="checkbox"/> Oil %	Solid Fuel %	Other: _____
Hot water/steam	<input type="checkbox"/> Electric %	<input type="checkbox"/> Gas %	<input type="checkbox"/> Oil %	Solid Fuel %	Other: _____
Solid Fuel Burning:	Non-Hazardous: %, Describe _____		Hazardous: %, Describe _____		

Other Hazardous:	%	Describe _____	
Other Non-Hazardous:	%	Describe _____	
Electric baseboard units:	<input type="checkbox"/> %		
Installation Appears Safe:	<input checked="" type="checkbox"/> Yes	<input type="checkbox"/> No	Describe: _____
Unheated	<input type="checkbox"/> %	Borrowed Heat: <input type="checkbox"/> %	
Boiler:	<input type="checkbox"/> Yes <input checked="" type="checkbox"/> No	Age: _ and Make: _____	Date of last Boiler Inspection: (yyyy/mm/dd)
Appliances enclosed in a non-combustible room:	<input type="checkbox"/> Yes	<input type="checkbox"/> No	<input type="checkbox"/> Not required
Combustible materials stored in the room:	<input type="checkbox"/> Yes	<input type="checkbox"/> No	<input type="checkbox"/> Not applicable
Heating Fuel Tanks:	<input checked="" type="checkbox"/> None	<input type="checkbox"/> Inside	<input type="checkbox"/> Outside
		<input type="checkbox"/> Above ground	<input type="checkbox"/> Below ground
			Age (yyyy) _____ Capacity (L) _____
Fill and vent piping: Inside	<input checked="" type="checkbox"/> N/A	<input type="checkbox"/> No	<input type="checkbox"/> Yes, _____
Chimneys:	<input type="checkbox"/> Masonry	<input type="checkbox"/> ULC Factory built	<input checked="" type="checkbox"/> Unlabelled pre-fab
	<input checked="" type="checkbox"/> Standard	<input type="checkbox"/> Non-standard _____	<input type="checkbox"/> Other: _____
Installation defects:	<input checked="" type="checkbox"/> None	<input type="checkbox"/> Moderate	<input type="checkbox"/> Major, _____
Installation replaced:	<input type="checkbox"/> No	<input checked="" type="checkbox"/> Yes	(yyyy) <u>2000</u> and <u>100</u> %
15% Air Conditioned	Type: _____	<input checked="" type="checkbox"/> Roof-Top	<input type="checkbox"/> Central <input type="checkbox"/> Other: _____
Comments: <u>No deficiencies noted relative to the heating installations.</u>			

### ELECTRICAL:

Type:	<input checked="" type="checkbox"/> Conduit	<input checked="" type="checkbox"/> BX	<input type="checkbox"/> Non-metallic	<input type="checkbox"/> Knob & Tube _____	<input type="checkbox"/> Other: _____
Temporary wiring or extension cords:	<input checked="" type="checkbox"/> No		<input type="checkbox"/> Yes _____		
Overcurrent protection:	<input checked="" type="checkbox"/> Circuit Breakers		Fuses:	<input type="checkbox"/> Ordinary	<input type="checkbox"/> Type P
				<input type="checkbox"/> Type D	<input type="checkbox"/> Other: _____
Installation defects:	<input checked="" type="checkbox"/> None		<input type="checkbox"/> Moderate	<input type="checkbox"/> Major	
Installation (wiring) replaced:	<input checked="" type="checkbox"/> No		<input type="checkbox"/> Yes	(yyyy) _____ and _____%	
Installation Appears Safe:	<input checked="" type="checkbox"/> Yes		<input type="checkbox"/> No	Describe: _____	
Partial changes/extensions:	<input checked="" type="checkbox"/> No		<input type="checkbox"/> Yes	Describe: _____	
Comments: <u>Standard equipment installed that appears to be safely arranged.</u>					

### PLUMBING:

Type:	<input checked="" type="checkbox"/> Copper	<input type="checkbox"/> Galvanized	<input type="checkbox"/> Plastic	<input type="checkbox"/> Other: _____
Installation Replaced:	<input checked="" type="checkbox"/> No	<input type="checkbox"/> Yes	(yyyy) _____ and _____%	
Condition:	<input checked="" type="checkbox"/> Good	<input type="checkbox"/> Fair	<input type="checkbox"/> Poor _____	
Installation appears safe:	<input checked="" type="checkbox"/> Yes	<input type="checkbox"/> No: _____		
Comments: _____				

### SMOKING:

Smoking Restricted:	<input checked="" type="checkbox"/> Yes	<input type="checkbox"/> No		
"No Smoking" Signs posted:	<input checked="" type="checkbox"/> Yes	<input type="checkbox"/> No	Enforced:	<input checked="" type="checkbox"/> Yes <input type="checkbox"/> No
Comments: _____				

### HOUSEKEEPING:

<input checked="" type="checkbox"/> Good	<input type="checkbox"/> Average	<input type="checkbox"/> Poor	<input type="checkbox"/> Unacceptable
Comments: <u>No unusual conditions noted.</u>			

## **9.0 FIRE PROTECTION**

### PUBLIC:

F.U.S. Protection Class: <u>2</u>	Primary Responding Fire Department: <u>Mississauga - H.P.A.</u>	Bldg. Prot. Code (NS or AS): <u>6</u>
<input checked="" type="checkbox"/> Full time	<input type="checkbox"/> Part Time/Volunteer	<input type="checkbox"/> Composite

Distance to Fire Department:	<u>1.5</u> km		
Roads:	<input checked="" type="checkbox"/> Paved	<input type="checkbox"/> Unpaved	Accessible Year-round: <input checked="" type="checkbox"/> Yes <input type="checkbox"/> No
	Congested/Inaccessible: <input type="checkbox"/> Yes <input checked="" type="checkbox"/> No		
Water Supply:	<input checked="" type="checkbox"/> Public		<input type="checkbox"/> Private
Number of Hydrants:	<u>2</u> within 155 m,	_____ within 156 - 305 m,	_____ Over 305 m, <input type="checkbox"/> None

**PRIVATE:**

**The following appeared to be satisfactory:**

	Yes	No		Date Last Serviced	Comments
Portable Extinguishers	<input type="checkbox"/>	<input checked="" type="checkbox"/>		<u>May 2005</u>	<u>(Rec. made)</u>
Standpipe/Inside Hoses	<input type="checkbox"/>	<input type="checkbox"/>	N/A <input checked="" type="checkbox"/>	_____	_____
Watchman Service	<input type="checkbox"/>	<input type="checkbox"/>	N/A <input checked="" type="checkbox"/>	_____	_____
Fire Detection System:	<input checked="" type="checkbox"/> None	<input type="checkbox"/> Full	<input type="checkbox"/> Partial, Describe: _____		
i) Type of Detectors:	_____				
ii) Detector location:	Describe: _____				
iii) Maintenance contract:	Yes <input type="checkbox"/>	No <input type="checkbox"/>	Company: _____	Telephone #: _____	
iv) Connected to:	<input type="checkbox"/> ULC Listed Station		<input type="checkbox"/> Unlisted Service	<input type="checkbox"/> Fire/Police Department	<input type="checkbox"/> Local only
	<input type="checkbox"/> Other: _____				
Name of Company:	_____				
Automatic Sprinkler Protection:	<input type="checkbox"/> None	<input checked="" type="checkbox"/> Full Premises	<input type="checkbox"/> Partial (describe): _____		
	Sprinkler Supplement Attached		<input type="checkbox"/> Yes	<input checked="" type="checkbox"/> No (Sprinkler System Not Tested or Evaluated)	
Fire Protection Comments:	_____				

**10.0 ALL RISK:**

Information Confirmed by:  Person Contacted or:

**EARTHQUAKE**

What is the earthquake zone:	<u>0</u>		
Is there any earthquake history in the area:	<input checked="" type="checkbox"/> No	<input type="checkbox"/> Yes	<input type="checkbox"/> Undetermined
If Yes, describe history _____			
Significant exterior wall or foundation cracks noted?	<input checked="" type="checkbox"/> No	<input type="checkbox"/> Yes	Describe: _____
Sagging?	<input checked="" type="checkbox"/> No	<input type="checkbox"/> Yes	Describe: _____
Comments:	_____		

**FLOOD**

Is this establishment located on a flood plain:	<input checked="" type="checkbox"/> No	<input type="checkbox"/> Yes
Is it located near a body of water:	<input type="checkbox"/> No	<input checked="" type="checkbox"/> Yes Describe: <u>Lake Ontario</u>
Distance to nearest body of water:	<u>1Km</u>	<input type="checkbox"/> None determined
Is there a history of flooding:	<input checked="" type="checkbox"/> No	<input type="checkbox"/> Yes If yes, give history: _____
Evidence of water damage:	<input checked="" type="checkbox"/> No	<input type="checkbox"/> Yes Describe: _____
Years knowledge of risk:	<u>8</u>	

Comments: \_\_\_\_\_

## **WATER DAMAGE**

Plumbing is:	<input checked="" type="checkbox"/> Copper	<input type="checkbox"/> Galvanized	<input type="checkbox"/> Plastic	<input type="checkbox"/> Other	Describe: _____
Is there evidence of corrosion:			<input checked="" type="checkbox"/> No	<input type="checkbox"/> Yes	Describe: _____
Is the building sprinklered:			<input type="checkbox"/> No	<input checked="" type="checkbox"/> Yes	Comment: _____
Is stock susceptible to water damage:			<input type="checkbox"/> No	<input checked="" type="checkbox"/> Yes	Describe: <i>Paper products</i>
Are all window/skylight openings adequately sealed:			<input checked="" type="checkbox"/> Yes	<input type="checkbox"/> No	Describe: _____
Does water main pass under building:			<input checked="" type="checkbox"/> No	<input type="checkbox"/> Yes	Describe: _____
Is the roof covering adequate:			<input checked="" type="checkbox"/> Yes	<input type="checkbox"/> No	Most recent roof repair date: _____
Inside and/or roof storage tanks/process equipment:			<input type="checkbox"/> No	<input type="checkbox"/> Yes	Describe: _____
Tanks/equipment satisfactorily controlled:			<input type="checkbox"/> No	<input type="checkbox"/> Yes	If Either Describe: _____
Is there use of:	<input checked="" type="checkbox"/> Skids	<input checked="" type="checkbox"/> Shelving	<input type="checkbox"/> Floor Drains		<input type="checkbox"/> Covers over stock/equipment
Sewer Backup claim in the last three years:			<input checked="" type="checkbox"/> No	<input type="checkbox"/> Yes	<input type="checkbox"/> Describe: _____
Comments: _____					

## **COLLAPSE AND/OR SEWER BACKUP**

Is there any history of collapse:	<input checked="" type="checkbox"/> No	<input type="checkbox"/> Yes	Describe: _____
Is there any history of sewer back-up:	<input checked="" type="checkbox"/> No	<input type="checkbox"/> Yes	Describe: _____
Are sewer back-up protection devices in place:	<input checked="" type="checkbox"/> No	<input type="checkbox"/> Yes	Describe: _____
Comments: _____			

## **ADDITIONAL PERILS**

### **If Yes, Describe:**

Is lightning protection in place:	<input checked="" type="checkbox"/> No	<input type="checkbox"/> Yes	Describe: _____	
Is risk located within 5 km of airport:	<input checked="" type="checkbox"/> No	<input type="checkbox"/> Yes	Beneath a flight path:	<input type="checkbox"/> Yes <input checked="" type="checkbox"/> No
Is the yard fenced:	<input checked="" type="checkbox"/> No	<input type="checkbox"/> Yes	Are gates locked when the premises are closed:	<input checked="" type="checkbox"/> Yes <input type="checkbox"/> No
Is the yard and the exterior of the building lit:	<input type="checkbox"/> No	<input checked="" type="checkbox"/> Yes	Describe: _____	
Is the risk located in a high wind/hail area:	<input checked="" type="checkbox"/> No	<input type="checkbox"/> Yes	Describe: _____	
Are there visible signs of vandalism at the risk:	<input checked="" type="checkbox"/> No	<input type="checkbox"/> Yes	Describe: _____	
In the area:		<input checked="" type="checkbox"/> No	<input type="checkbox"/> Yes	Describe: _____
Is the risk protected from Impact exposure:	Automobile	<input type="checkbox"/> No	<input checked="" type="checkbox"/> Yes	Describe: _____
	Aircraft	<input type="checkbox"/> No	<input type="checkbox"/> Yes	Describe: <u>N/A</u>
	Train	<input type="checkbox"/> No	<input type="checkbox"/> Yes	Describe: <u>N/A</u>
	Boat	<input type="checkbox"/> No	<input type="checkbox"/> Yes	Describe: <u>N/A</u>
Comments: <u>Yard is not fenced but there are gates on the either side that are locked after working hours.</u>				

## **11.0 BASIC PREMISES LIABILITY**

**The following appeared to be satisfactory: If No Describe**

(All Risk Report June 14, 2004 R9)

Stairs, Ramps & Handrails:	Yes <input checked="" type="checkbox"/> No <input type="checkbox"/> N/A <input type="checkbox"/> Comments: _____
Floor Surfaces & Coverings:	Yes <input checked="" type="checkbox"/> No <input type="checkbox"/> N/A <input type="checkbox"/> Comments: _____
Walls & Ceilings:	Yes <input checked="" type="checkbox"/> No <input type="checkbox"/> N/A <input type="checkbox"/> Comments: _____
Interior & Exterior Lighting:	Yes <input checked="" type="checkbox"/> No <input type="checkbox"/> N/A <input type="checkbox"/> Comments: _____
Emergency Lighting:	Yes <input checked="" type="checkbox"/> No <input type="checkbox"/> N/A <input type="checkbox"/> Comments: _____
Interior & Exterior Housekeeping:	Yes <input checked="" type="checkbox"/> No <input type="checkbox"/> N/A <input type="checkbox"/> Comments: _____
Washrooms:	Yes <input checked="" type="checkbox"/> No <input type="checkbox"/> N/A <input type="checkbox"/> Comments: _____
Sidewalks, Yards & Parking Lots:	Yes <input type="checkbox"/> No <input checked="" type="checkbox"/> N/A <input type="checkbox"/> Comments: <i>(Rec. made)</i>
Fire Exits:	Yes <input checked="" type="checkbox"/> No <input type="checkbox"/> N/A <input type="checkbox"/> Comments: _____
Fire Alarm System (s):	Yes <input type="checkbox"/> No <input type="checkbox"/> N/A <input checked="" type="checkbox"/> Comments: _____
Snow & Ice Removal:	Yes <input checked="" type="checkbox"/> No <input type="checkbox"/> N/A <input type="checkbox"/> Comments: <i>By an outside contractor fully insured</i>
Elevating devices:	Yes <input type="checkbox"/> No <input type="checkbox"/> N/A <input checked="" type="checkbox"/> Comments: _____
Satellite Dishes:	Yes <input checked="" type="checkbox"/> No <input type="checkbox"/> N/A <input type="checkbox"/> Comments: _____
Exterior Signs:	Yes <input checked="" type="checkbox"/> No <input type="checkbox"/> N/A <input type="checkbox"/> Comments: _____
CO detectors where required:	Yes <input type="checkbox"/> No <input type="checkbox"/> N/A <input checked="" type="checkbox"/> Comments: _____
Swimming Pool:	Yes <input type="checkbox"/> No <input type="checkbox"/> N/A <input checked="" type="checkbox"/> Comments: _____
Other:	Yes <input type="checkbox"/> No <input type="checkbox"/> N/A <input type="checkbox"/> Comments: _____
Comments: _____	

## 12.0 **BASIC CRIME**

Refer to Expanded Crime Supplement

Crime Experience	<input type="checkbox"/> Low	<input checked="" type="checkbox"/> Moderate	<input type="checkbox"/> High		
Type of Neighbourhood:	<input checked="" type="checkbox"/> Commercial	<input checked="" type="checkbox"/> Industrial	<input type="checkbox"/> Rural	<input type="checkbox"/> Residential	<input type="checkbox"/> Isolated
Neighbourhood appears to be:	<input checked="" type="checkbox"/> Stable	Changing via:	<input type="checkbox"/> Expansion/growth	<input type="checkbox"/> Renovation	<input type="checkbox"/> Deterioration
Comments: _____					

### **BUSINESS**

Automatic Teller Machine:	<input checked="" type="checkbox"/> No	<input type="checkbox"/> Yes		
Safe on Premises:	<input checked="" type="checkbox"/> No	<input type="checkbox"/> Yes	<input type="checkbox"/> Unable to Determine	
Guard Service:	<input checked="" type="checkbox"/> No	<input type="checkbox"/> Yes	<input type="checkbox"/> Unable to Determine	Describe: _____
Typical Stock:	<u>Printed paper products</u>			
Smash & Grab exposure:	<input checked="" type="checkbox"/> No	<input type="checkbox"/> Yes	<input type="checkbox"/> Unable to Determine	
Comments: _____				

### **GENERAL PROTECTION**

**The following appeared to be satisfactory: If No Describe**

Exterior Lighting:	<input checked="" type="checkbox"/> Yes	<input type="checkbox"/> No	<input type="checkbox"/> N/A	Comments: _____
Interior Lighting:	<input checked="" type="checkbox"/> Yes	<input type="checkbox"/> No	<input type="checkbox"/> N/A	Comments: _____
Roof Accessibility:	<input type="checkbox"/> Yes	<input type="checkbox"/> No	<input checked="" type="checkbox"/> N/A	Comments: _____
Police Patrols:	<input checked="" type="checkbox"/> Yes	<input type="checkbox"/> No	<input type="checkbox"/> N/A	Comments: _____
Yard Fenced:	<input type="checkbox"/> Yes	<input type="checkbox"/> No	<input checked="" type="checkbox"/> N/A	Describe: _____
Comments: _____				

### **SECURITY ALARM SYSTEM**

Premises alarm system in use:	<input type="checkbox"/> N/A	<input type="checkbox"/> Yes	<input checked="" type="checkbox"/> No	<input type="checkbox"/> Disconnected	Date Installed: (yyyy)
Applies to:	<input type="checkbox"/> Building	<input checked="" type="checkbox"/> Insured Tenant	<input type="checkbox"/> Other, Describe: _____		

Alarm System is:		<input type="checkbox"/> Acceptable	<input type="checkbox"/> Unacceptable (see rec.)		
Monitored by:	<input type="checkbox"/> ULC Listed Station	<input type="checkbox"/> Unlisted Station	<input type="checkbox"/> Local Alarm	<input type="checkbox"/> Unknown	<input type="checkbox"/> Unable to Determine
Comments: _____					

**PHYSICAL PROTECTION**

Door locks:	<input checked="" type="checkbox"/> Deadbolt	<input type="checkbox"/> Spring	<input type="checkbox"/> Panic	<input checked="" type="checkbox"/> Other: <i>slide bolts</i>	
Windows Protected:	<input checked="" type="checkbox"/> No	<input type="checkbox"/> Yes	<input type="checkbox"/> N/A	If <b>yes</b> , describe	
Other Openings:	<input checked="" type="checkbox"/> No	<input type="checkbox"/> Yes	Protected:	<input type="checkbox"/> No	<input type="checkbox"/> Yes
Comments: _____					

**OTHER COMMENTS:**

\_\_\_\_\_

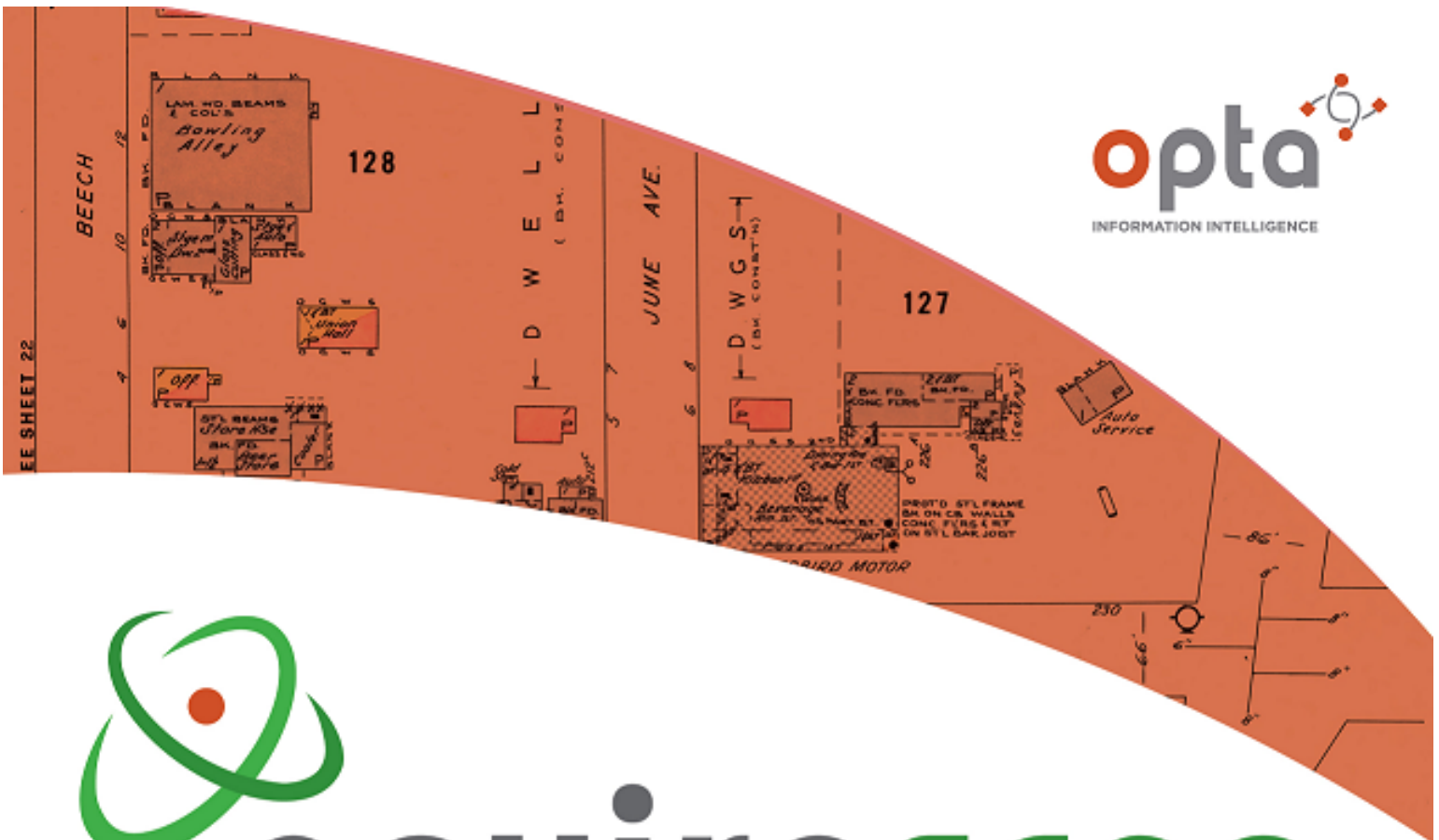

# enviroscan



An SCM Company

175 Commerce Valley Drive W  
Markham, Ontario L3T 7Z3

T: 905-882-6300  
W: [www.optaintel.ca](http://www.optaintel.ca)

Report Completed By:  
**Sunita**

Site Address:

1260 Lakeshore Rd E Mississauga ON Canada

Project No:

18514233023.03.01  
Opta Order ID:  
92107

Requested by:

Chloe Zhang  
Matrix Solutions Inc.

Date Completed:

6/23/2021 7:18:10 AM

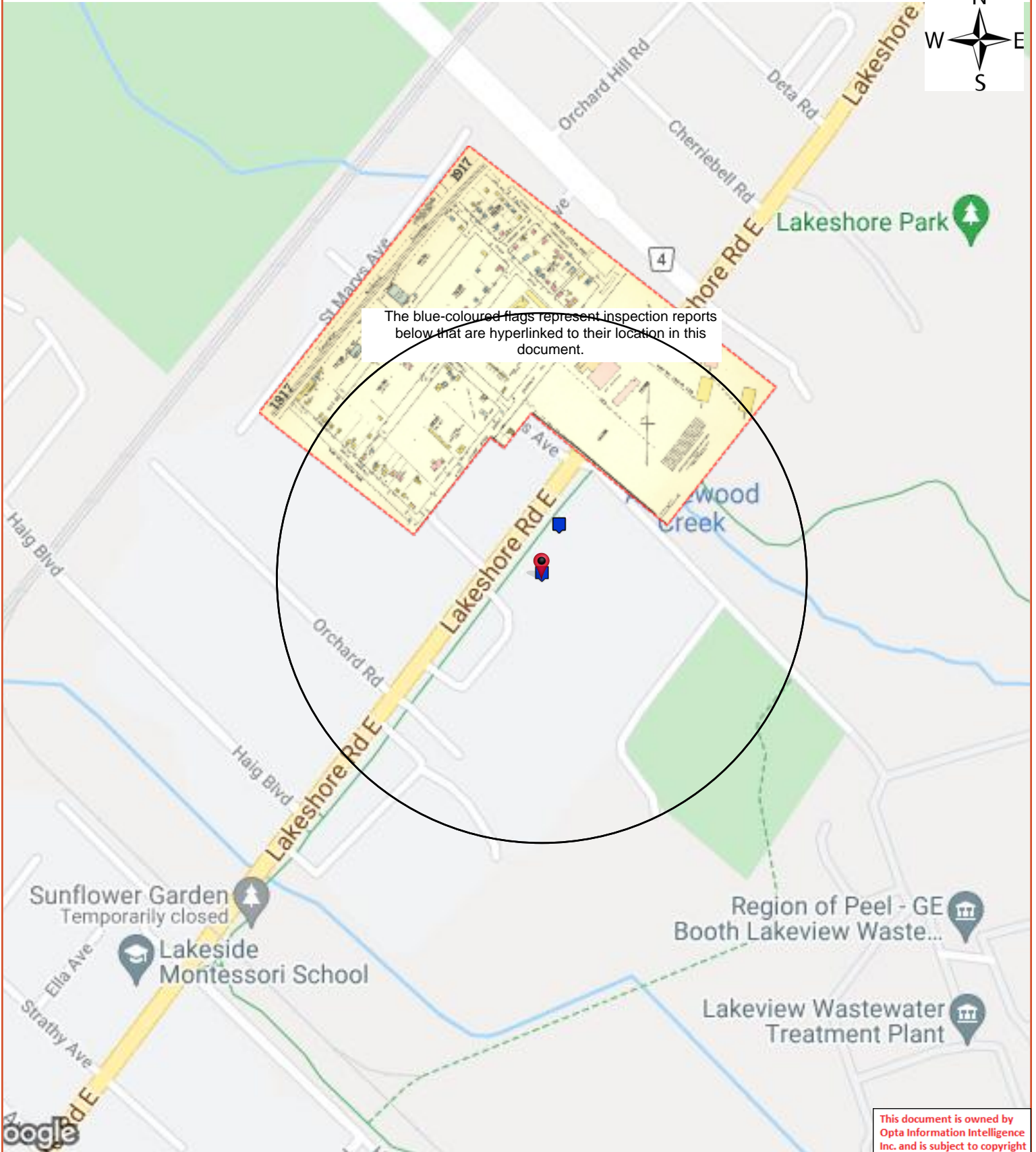

The blue-coloured flags represent inspection reports below that are hyperlinked to their location in this document.

Sunflower Garden  
Temporarily closed

Lakeside  
Montessori School

Region of Peel - GE  
Booth Lakeview Waste...

Lakeview Wastewater  
Treatment Plant

This document is owned by  
Opta Information Intelligence  
Inc. and is subject to copyright  
protection. Please see the  
full Terms and Conditions at  
the front of this document.



## Opta Historical Environmental Services Enviroscan<sup>TM</sup> Terms and Conditions

### Report

The documents (hereinafter referred to as the "Documents") to be released as part of the report (hereinafter referred to as the "Report") to be delivered to the purchaser as set out above are documents in Opta's records relating to the described property (hereinafter referred to as the "Property"). Opta makes no representations or warranties respecting the Documents whatsoever, including, without limitation, with respect to the completeness, accuracy or usefulness of the Documents, and does not represent or warrant that these are the only plans and reports prepared in association with the Property or in Opta's possession at the time of Report delivery to the purchaser. The Documents are current as of the date(s) indicated on them. Interpretation of the Documents, if any, is by inference based upon the information which is apparent and obvious on the face of the Documents only. Opta does not represent, warrant or guarantee that interpretations other than those referred to do not exist from other sources. The Report will be prepared for use by the purchaser of the services as shown above hereof only.

### Disclaimer

Opta disclaims responsibility for any losses or damages of any kind whatsoever, whether consequential or other, however caused, incurred or suffered, arising directly or indirectly as a result of the services (which services include, but are not limited to, the preparation of the Report provided hereunder), including but not limited to, any losses or damages arising directly or indirectly from any breach of contract, fundamental or otherwise, from reliance on Opta Reports or from any tortious acts or omissions of Opta's agents, employees or representatives.

### Entire Agreement

The parties hereto acknowledge and agree to be bound by the terms and conditions hereof. The request form constitutes the entire agreement between the parties pertaining to the subject matter hereof and supersedes all prior and contemporaneous agreements, negotiations and discussions, whether oral or written, and there are no representations or warranties, or other agreements between the parties in connection with the subject matter hereof except as specifically set forth herein. No supplement, modification, waiver, or termination of the request shall be binding, unless confirmed in writing by the parties hereto.

### Governing Document

In the event of any conflicts or inconsistencies between the provisions hereof and the Reports, the rights and obligations of the parties shall be deemed to be governed by the request form, which shall be the paramount document.

### Law

This agreement shall be governed by and construed in accordance with the laws of the Province of Ontario and the laws of Canada applicable therein.

Page	Report Title
6	(1952) Volume: Toronto Volume 19 Firemap: 1917
7	(1993) Inspection Report - 1993 MCKENNA HOLDINGS LTD 1260 LAKESHORE RD E MISSISSAUGA ON L5E 3B8 Reference No: 10461618 (distance = 99 metres*)
23	(1993) COPE Report - 1993 MCKENNA HOLDINGS LTD 1260 LAKESHORE RD E MISSISSAUGA ON L5E 3B8 Reference No: 10461618 (distance = 99 metres*)
26	(1994) Multirisk Report - 1994 ALLAN GARDNER MARKETING 1260 LAKESHORE RD E MISSISSAUGA ON L5E 3B8 Reference No: 10461618 (distance = 99 metres*)
34	(2001) Inspection Report - 2001 Fabritec Canada Inc. 1260 Lakeshore Rd. E. Mississauga ON L5E 3B8 (distance = 99 metres*)
44	(1983) Siteplan Report - 1983 MCKENNA HOLDING LTD 1260 Lakeshore Rd E Mississauga ON L5E3B8 (distance = 0 metres*)



FIP Locator Map  
The detailed FIP is on the following page

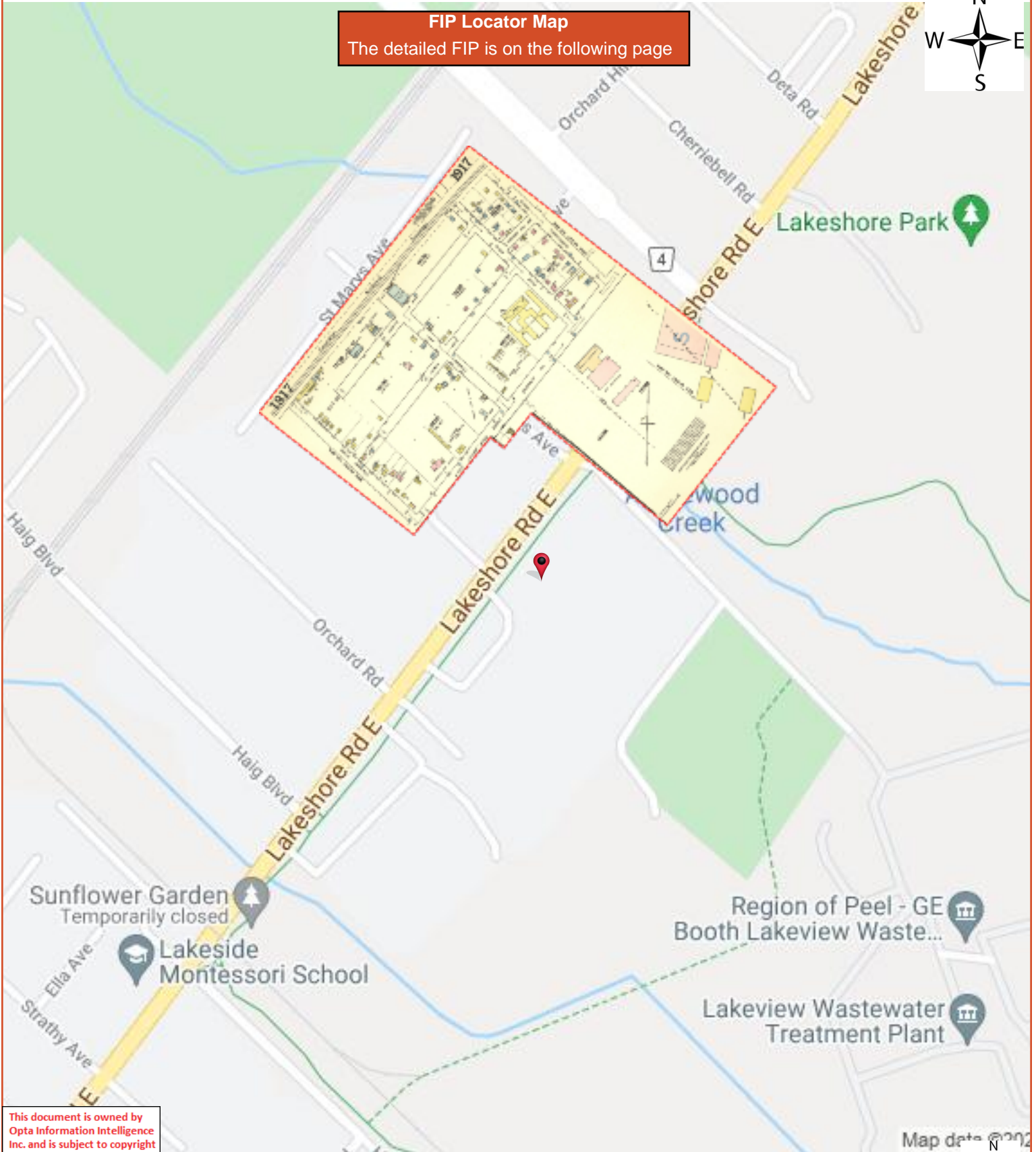

This document is owned by Opta Information Intelligence Inc. and is subject to copyright protection. Please see the full Terms and Conditions at the front of this document.

Map data © 2022



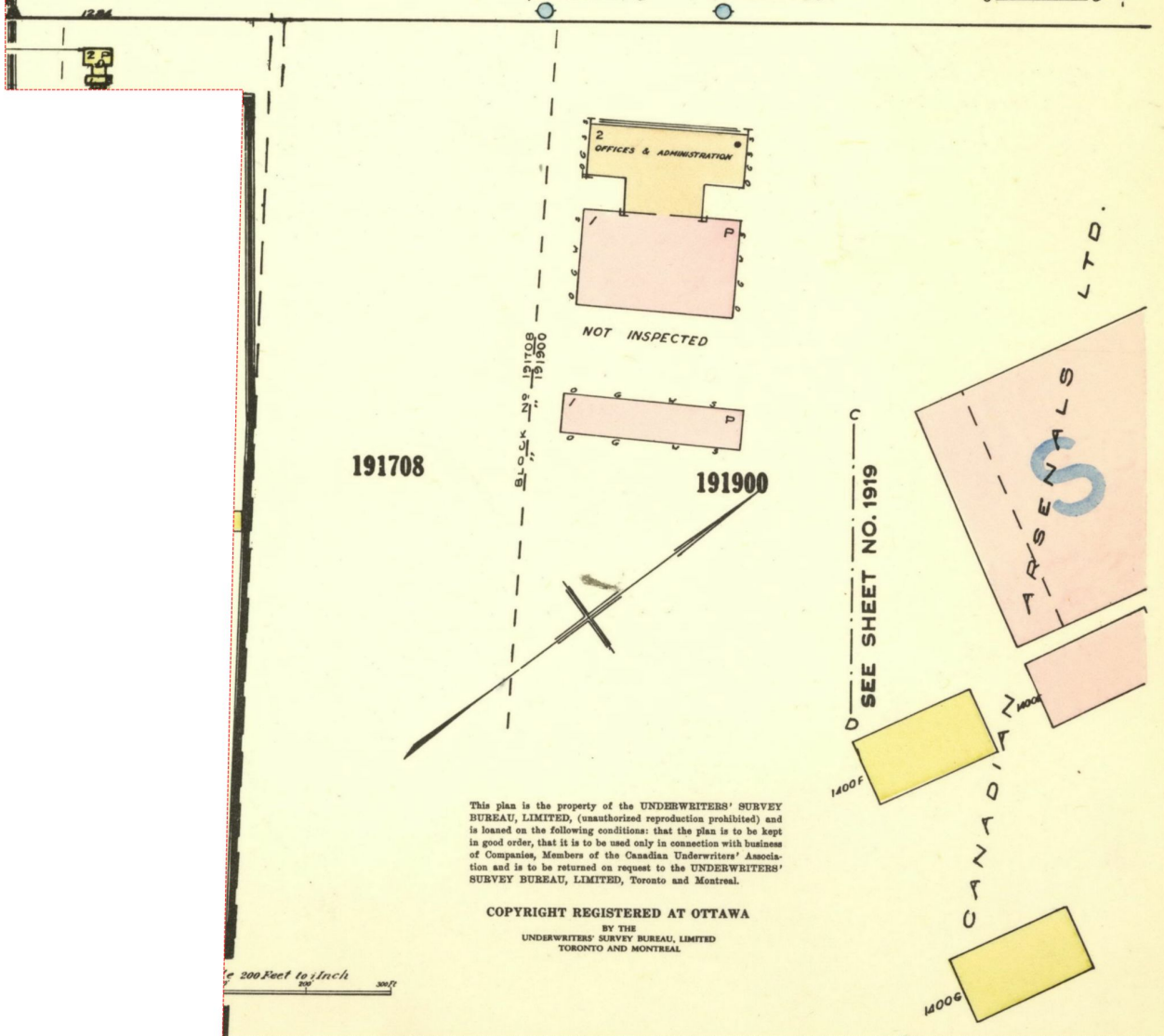
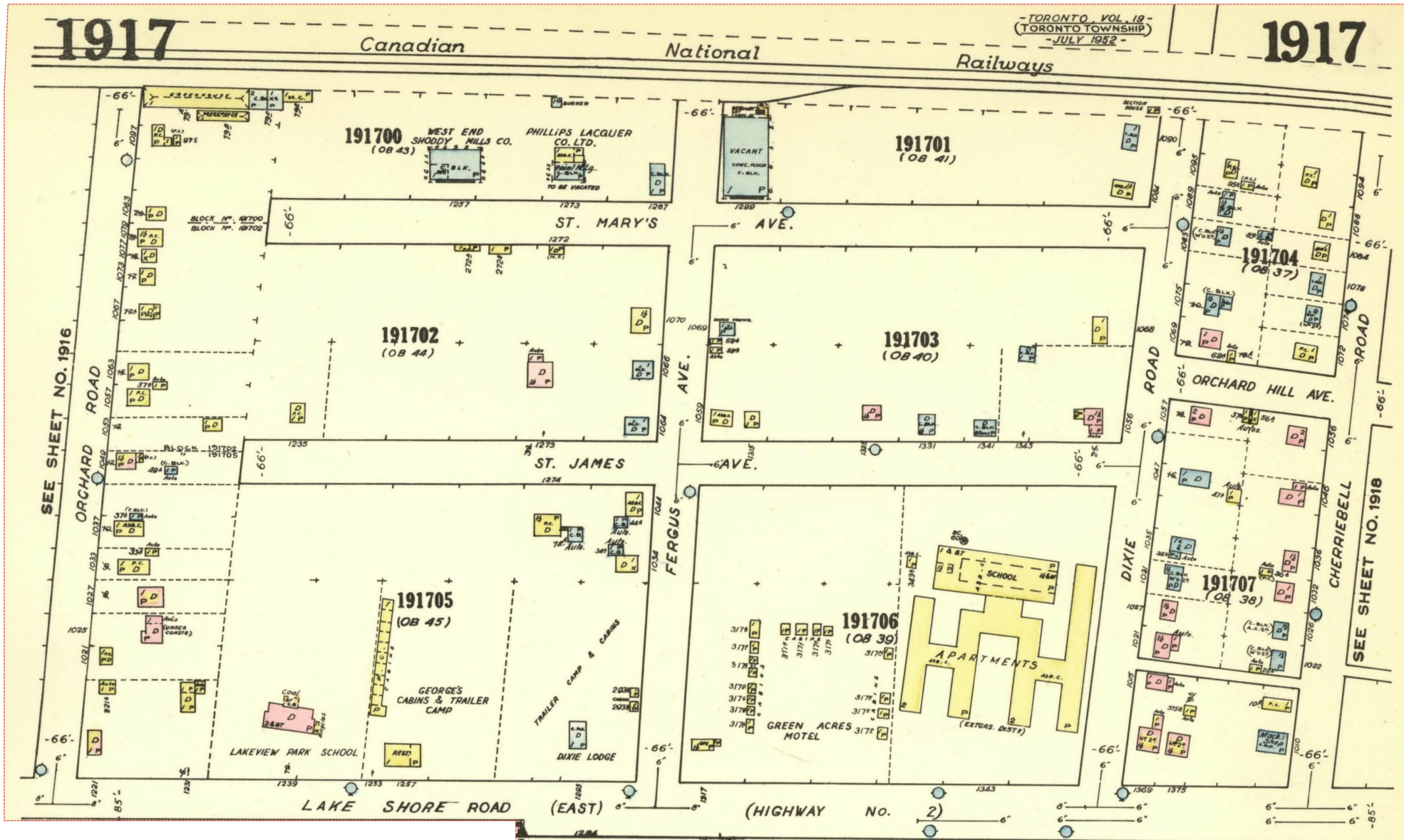

This plan is the property of the UNDERWRITERS' SURVEY BUREAU, LIMITED, (unauthorized reproduction prohibited) and is loaned on the following conditions: that the plan is to be kept in good order, that it is to be used only in connection with business of Companies, Members of the Canadian Underwriters' Association and is to be returned on request to the UNDERWRITERS' SURVEY BUREAU, LIMITED, Toronto and Montreal.

COPYRIGHT REGISTERED AT OTTAWA  
BY THE  
UNDERWRITERS' SURVEY BUREAU, LIMITED  
TORONTO AND MONTREAL

200 Feet to 1 Inch



AIS Ref No.: 10461618

1993

This document is owned by Opta Information Intelligence Inc. and is subject to copyright protection. Please see the full Terms and Conditions at the front of this document.

CONFIDENTIAL

LOSS CONTROL ENGINEERING DEPARTMENT

Ontario

INSURED: McKenna Holdings Limited 06 November 2008

1260 Lakeshore Road East File No. SR31018  
Mississauga, Ontario Reference 046161

MAILING ADDRESS: 1260 Lakeshore Road East  
Mississauga, Ontario  
L5E 1E9

CONTACT: Mr. D. McLean,  
Warehouse Supervisor

SURVEY-FIRE AND EXTENDED COVERAGE INSURANCE

The survey of the above property on January 20, 1993 was made on behalf of participating insurance companies. The information gathered on this survey is used by these insurers to aid in deciding whether to underwrite the risk, and if so, at what cost.

The following comments were developed from this survey, and are based on conditions, practices observed, other pertinent data supplied by management personnel at the risk, and information secured at the time of survey.

Please note that the following recommendations have been made with the intention of pointing out those areas in which remedial action could have the beneficial effect of making your premises safer.

RECOMMENDATIONS IN CAPITAL LETTERS ARE OF PARTICULAR IMPORTANCE, AND THEIR EARLY IMPLEMENTATION IS ENCOURAGED.

Thank you for your co-operation during this visit, and please do not hesitate to get in touch with us if we can be of any further assistance.

Representative: Reg Guay

This document is owned by Opta Information Intelligence Inc. and is subject to copyright protection. Please see the full Terms and Conditions at the front of this document.





AIS Ref No.: 10461618  
...\Page 02

1993 This document is owned by Opta Information Intelligence Inc. and is subject to copyright protection. Please see the full Terms and Conditions at the front of this document.

IAO reports, prepared in compliance with commonly accepted risk control standards existing at the time services are rendered, are developed from an inspection of the premises and/or from data supplied by or on behalf of the Purchaser. IAO does not purport to list all hazards. While changes and modifications referred to in the reports are designed to upgrade protection and loss prevention of the premises, IAO assumes no responsibility for management and control of these activities. IAO will not be responsible to the Purchaser for any loss or damages, whether consequential or other, however caused, incurred or suffered, as a result of the service being provided.

REMARKS:

- 1. This is the first survey of this building by the IAO since 1987.
- 2. There was no sprinkler system test performed at the time of this survey, however, a sprinkler test was performed on November 7, 1992 by Center Fire Protection Limited and documentation of such was provided.
- 3. Since there was a recent sprinkler system test performed, Recommendation 83-1 will be deleted. The warehouse area is no longer used for the storage of electronic equipment (tape decks, television sets, etc.) and therefore "in-rack" sprinklers are not necessary and Recommendation 83-4 will be deleted.

RECOMMENDATIONS:

- 80-1 Consideration should be given to extending the supervisory service of Wells Fargo Alarm Services to the outside post indicator valves and shut-off valves located in the pits.
- 83-2 The two valve pits installed on the incoming fire mains at the north end of the property were flooded with water at the time of inspection. These pits should be made waterproof or sump pumps should be installed to prevent them from flooding in the future.
- 83-3 A breakdown valve should be provided on the city main between the two water supply connections.
- 93-1 As a result of the sprinkler test performed by Center Fire Protection Limited on November 7, 1992, it was observed that the water motor gong and the inside electric bells for Systems No. 1 and 5 did not function. These deficiencies should be rectified.
- 93-2 The sprinkler tests should include a 50.8 mm (2") drain test result in order to meet the requirements of a sprinkler test in accordance with NFPA 13A (Standrd for Testing and Inspection of Sprinkler Systems).

< SR31018 \ 046161 \ 10461618 >

This document is owned by Opta Information Intelligence Inc. and is subject to copyright protection. Please see the full Terms and Conditions at the front of this document.





AIS Ref No.: 10461618

1993

This document is owned by Opta Information Intelligence Inc. and is subject to copyright protection. Please see the full Terms and Conditions at the front of this document.

INSURERS' ADVISORY ORGANIZATION  
Ontario

CONFIDENTIAL

INSPECTION REPORT

File No. 31018  
Reference: 046161

Not on Plan

NAME OF RISK: McKenna Holdings Limited

LOCATION: 1260 Lakeshore Road East  
Mississauga, Ontario

SURVEYED BY: Reg Guay

SURVEY DATE: January 20, 1993

IAO reports, prepared in compliance with commonly accepted risk control standards existing at the time services are rendered, are developed from an inspection of the premises and/or from data supplied by or on behalf of the Purchaser. IAO does not purport to list all hazards. While changes and modifications referred to in the reports are designed to upgrade protection and loss prevention of the premises, IAO assumes no responsibility for management and control of these activities. IAO will not be responsible to the Purchaser for any loss or damages, whether consequential or other, however caused, incurred or suffered, as a result of the service being provided.

GENERAL COMMENTS

OCCUPANCY: General purpose warehouse with multi-tnany offices and vacant areas.

CONSTRUCTION

FIRE DIVISIONS: See "Multiple Fire Section Sheets". The risk is in one fire division.

HAZARDS

COMMON HAZARD:

Heating: Safe. Heat for the warehouse area is provided by natural gas-fired ceiling suspended unit heaters. Heat or the 1959 office area is provided by two natural gas-fired hot air furnaces located on the floor at the rear of the offices and in the 1979 office building by roof mounted heat pump.

Chimneys and Flues: Standard

This document is owned by Opta Information Intelligence Inc. and is subject to copyright protection. Please see the full Terms and Conditions at the front of this document.





AIS Ref No.: 10461618  
...\Page 2

1993 This document is owned by Opta Information Intelligence Inc. and is subject to copyright protection. Please see the full Terms and Conditions at the front of this document.

Air-Conditioning: Central; 15% air conditioned.

Electrical: Safe. Circuit breakers used. Wiring installed in 1959, 1963, 1966 and 1979. Transformers PCB filled: No.

SPECIAL HAZARDS: Safe, see "Tenants"

RADIOACTIVE MATERIAL: None

HIGH PILING: The warehouse area is generally used for high piled storage (see "Tenants" for further details).

HOUSEKEEPING: Safe

HAZARDOUS MATERIAL: Safe. Lubricating oil in 1 litre and 204.75 L (45 IMP gal) containers is stored palletized to 2.44 m (8') in the 1963 warehouse and in the southwest 1979 warehouse.

EXPOSURES:

North	Protection Required: N	Protection Provided: N
	Light	
South	Protection Required: N	Protection Provided: N
	Light	
East	Protection Required: N	Protection Provided: N
	Light	
West	Protection Required: N	Protection Provided: N
	Moderate	

ACTIVITY: Moderate, 10 hours/day, 5 days/week.

SMOKING RESTRICTED: Smoking is restricted to the office areas and washrooms and the rule is strictly enforced.

ELECTRONIC DATA PROCESSING: No

PROCESS DESCRIPTION: See "Tenants".

PROTECTION

OVERALL GRADING: 100 (EF) x 90/100 (RF) x 88/100 (AT) = 79

- RF - acceptable dry pipe valve;
- no breakdown valve in incoming main.

This document is owned by Opta Information Intelligence Inc. and is subject to copyright protection. Please see the full Terms and Conditions at the front of this document.







AIS Ref No.: 10461618  
...\Page 3

1993

This document is owned by Opta Information Intelligence Inc. and is subject to copyright protection. Please see the full Terms and Conditions at the front of this document.

AT - inoperative water motor gong and inside electric bell;  
- no 50.8 mm (2") drain test results.

Area Sprinklered (excluding concealed spaces): 100%; 3% Wet, 97% Dry

Sprinkler Installation Date: 56%: 1977; 44%: 1979

Protection Against Freezing: In order

Sprinkler Protection Required: No

Equipment Standard: No

Alarms: Consists of the ULC listed full supervisory service of Wells Fargo Alarm Services connected to their Toronto Central Station. Local alarms consist of inside electric bells and manual pull stations connected to a fire alarm control panel located in the 1966 addition with slave panels located at the entrances into the two office areas. Also, outside water motor gong on the sprinkler systems. (Grading = 15%)

Note: The outside post indicator valves are not supervised but they are chained in the open position (Recommendation made).

Primary Water Supplies: Municipal - Standard

Secondary Water Supplies: No, not required.

ADDITIONAL SPRINKLER PROTECTION DETAILS:

Standard single supply from a 203.2 mm (8") and 254 mm (10") connection to a 508 mm (20") municipal main in Lakeshore Road East and a 254 mm (10") private yard main looped around the building. Static pressure 586.5 kPa (85 psi), residual pressure 552 kPa (80 psi) with the 50.8 mm (2") drain flowing fully opened, from a previous survey in 1987. A full sprinkler test was performed by Centre Fire Protection Ltd. on November 7, 1992, however, a 50.8 mm (2") drain test was not performed (Recommendation made).

A water flow test conducted in 1979 on the private yard main indicated that 3009.6 L/min (792 US gpm) at 524.4 kPa (76 psi), 5464.4 L/min (1438 US gpm) at 489.9 kPa (71 psi) and 8686.8 L/min (2286 US gpm) at 386.4 kPa (56 psi) are available with a static pressure of 565.8 kPa (82 psi).

This Ordinary Hazard Group 2 occupancy with high piled storage, is protected by hydraulically calculated sprinkler systems (see below).

1959 Warehouse - The sprinkler system in this area has been hydraulically designed to provide a minimum density of 9.37 mm/min (.23 US gpm/sq ft) over 362.31 m2 (3900 sq ft) with a demand of 6422 L/min (1690 US gpm) at 434.7 kPa (63 psi).

1963 Warehouse - The sprinkler system in this area has been hydraulically designed to provide a minimum density of 19.4 mm/min (.476 US gpm/sq ft) over 301.925 m2 (3250 sq ft) with a demand of 8797 L/min (2315 US gpm) at 448.5





AIS Ref No.: 10461618

...\Page 4

1993

This document is owned by Opta Information Intelligence Inc. and is subject to copyright protection. Please see the full Terms and Conditions at the front of this document.

kPa (65 psi).

1966 Warehouse - The sprinkler system in this area has been hydraulically designed to provide a minimum density of 19.4 mm/min (.476 US gpm/sq ft) over 241.54 m2 (2600 sq ft) with a demand of 7706.4 L/min (2028 US gpm) at 441.6 kPa (64 psi).

1979 Warehouse -

Southwest Section - The sprinkler system in this area has been hydraulically designed to provide a minimum density of 18.75 mm/min (.46 US gpm/sq ft) over 362.31 m2 (3900 sq ft) with a demand of 9135.2 L/min (2404 US gpm) at 269.1 kPa (39 psi).

Northeast Section - The sprinkler system in this area has been hydraulically designed to provide a minimum density of 19.89 mm/min (.488 US gpm/sq ft) over 483.08 m2 (5200 sq ft) with a demand of 12095.4 L/min (3183 US gpm) at 262.2 kPa (38 psi).

Note: All hydraulic calculations include 2660 L/min (700 US gpm) for inside and outside hose allowances except for the 1979 addition which has a hose allowance of 1900 L/min (500 US gpm). All sprinklers are 141.224 Deg C (286 Deg F) temperature rated with 14 mm (17/32") orifices.

Fire Department Pumper Connection: Yes

OTHER PROTECTION:

Extinguishers: Standard

Standpipe and Hose: Standard. There is a total of four inside handhose stations located throughout the various warehouse areas.

Watchman Service: None

Special Equipment: None

OUTSIDE PROTECTION:

Public Hydrants: Standard

Public Fire Department: Paid

Distance to Fire Hall: 2.42 km (1 1/2 miles)

F.U.S. Municipality Classificaiton: 2

Accessibility: To Property: Good

Into Building: Good

< SR31018 / 046161 / 10461618 >

This document is owned by Opta Information Intelligence Inc. and is subject to copyright protection. Please see the full Terms and Conditions at the front of this document.





AIS Ref No.: 10461618  
...\Page 5

1993 This document is owned by Opta Information Intelligence Inc. and is subject to copyright protection. Please see the full Terms and Conditions at the front of this document.

EXTENDED COVERAGE

No unusual hazards overall.

WINDSTORM - No

LIGHTNING (FEATURES) - No

EXPLOSION - No

SPRINKLER LEAKAGE - Stock Skidded or Shelved: Yes

Stock Susceptible to Large Water Damage: Yes, food items in cardboard boxes, electrical equipment in cardboard boxes.

Floors Drained: No

RIOT, VANDALISM, MALICIOUS ACTS

Access Restricted: No

Guard Supervised: No

Yards Fenced: No

Yards Lit: Yes, minimal yard illumination is provided.

Remote from Populated Areas: No

EARTHQUAKE - Zone: 0

IMPACT HAZARDS:

By Aircraft: No

By Road Vehicles: Possible, from shipping and receiving operations.

By Trains: No

By Floating Vessels: No

SMOKE DAMAGE - Susceptibility of stock to smoke damage: No

UNDESIRABLE FEATURES

PROMINENT:

1. None.

OTHER:

< SR31018 / 046161 / 10461618 >

This document is owned by Opta Information Intelligence Inc. and is subject to copyright protection. Please see the full Terms and Conditions at the front of this document.





AIS Ref No.: 10461618  
...\Page 6

1993

This document is owned by Opta Information Intelligence Inc. and is subject to copyright protection. Please see the full Terms and Conditions at the front of this document.

- 1. Outside shut-off valves not supervised.

MANAGEMENT - LOSS PREVENTION PROGRAMMES





AIS Ref No.: 10461618  
...\Page 7

1993

This document is owned by Opta Information Intelligence Inc. and is subject to copyright protection. Please see the full Terms and Conditions at the front of this document.

TENANTS

1. Asterisk (\*) denotes change of occupancy since last survey.
2. Good housekeeping with a standard supply of portable extinguishers, unless otherwise stated.
3. If the building is sprinklered, then the overall grading of sprinklers and water supplies to all tenants is equal to that of the building grading, unless otherwise stated.

1959 BUILDING

OFFICE SECTION - 510.95 m2 (5500 sq ft)

INDUSTRIAL THREAD SUPPLY: Unit 1 (IBC Code: IND6610 )

VACANT: Unit 2 (IBC Code: IND1841 )

\*COLLINS MEDICAL: Unit 3 (IBC Code: IND6610 )

\*RAIKON ACCOUNTING: Units 4 & 5 (IBC Code: IND6411 )

\*VACANT: Unit 6 (IBC Code: IND1841 )

\*VACANT: Units 7 & 8 (IBC Code: IND1841 )

\*HOLMES AIR CONDITIONING: Units 9 & 10 (IBC Code: IND6610 )

INDUSTRIAL THREAD SUPPLY: Units 11 to 13 (IBC Code: IND6610 )

\*VACANT: Units 14 & 15 (IBC Code: IND1841 )

\*BARRACUDA: Unit 16 (IBC Code: IND6610 )

TALLMAGE BOOKS: Unit 17 (IBC Code: IND610 )

VACANT: Units 18 to 20 (IBC Code: IND1841 )

MCKENNA HOLDINGS LIMITED: Unit 21 (IBC Code: IND6610 )  
WAREHOUSE SECTION - 1950.9 m2 (21000 sq ft).

MCKENNA LIMITED: Unit A (IBC Code: IND4271 )  
Occupies 464.5 m2 (5000 sq ft) for storage of posters stacked in solid piles and electric fans, stored on wood skids to a height of 2.44 m (8').

CANADIAN FOOD FOR CHILDREN: Unit B (IBC Code: IND5060 )  
Occupies 63500 mm (2500 in) for storage of food items in cartons on pallets t 3.66 m (12') maximum.

< SR31018 / 046161 / 10461618 >

This document is owned by Opta Information Intelligence Inc. and is subject to copyright protection. Please see the full Terms and Conditions at the front of this document.





AIS Ref No.: 10461618  
...\Page 8

1993

This document is owned by Opta Information Intelligence Inc. and is subject to copyright protection. Please see the full Terms and Conditions at the front of this document.

McKENNA LIMITED: Unit C (IBC Code: IND4271 )  
Occupies 325.15 m2 (3500 sq ft) for storage of motor oil in plastic bottles on skids to a height of 2.44 m (8').

McKENNA LIMITED: Unit D (IBC Code: IND4271 )  
Occupies 464.5 m2 (5000 sq ft) for storage of motor oil in 204.75 L (45 IMP gal) drums of skids to 2.745 m (9').

McKENNA LIMITED: Unit E (IBC Code: IND4271 )  
Occupies 464.5 m2 (5000 sq ft) for storage of motor oil in plastic bottles on skids to a height of 2.44 m (8').  
1963 WAREHOUSE - 882.55 m2 (9500 sq ft)

McKENNA LIMITED: (IBC Code: IND4721 )  
Occupies 882.55 m2 (9500 sq ft) for the warehousing of motor oil in plastic bottles to a height of 3.05 m (10'), children's toys (metal and plastic - Class IV commodities) in cardboard boxes to a height of 3.05 m (10'), and "Remington" electric shavers and electric kettles, in cardboard boxes to a height of 3.66 m (12').  
1966 WAREHOUSE - 1820.84 m2 (19600 sq ft)

McKENNA LIMITED: (IBC Code: IND4271 )  
Occupies 1820.84 m2 (19600 sq ft) for yhe warehousing of soaps and detergents in plastic bottles, camping equipment in cardboard boxes and "Remington" electric shavers and electric kettles (Class II and III commodities). The above described stock is stored in solid piles on wood skids to a height of 3.05 m (10') as well as on single row racks to a height of 6.1 m (20').  
1979 WAREHOUSE - 3074.99 m2 (33100 sq ft)

McKENNA LIMITED: Southwest Section (IBC Code: IND4271 )  
Occupies 2164.57 m2 (23300 sq ft) for the storage of metal cans in cardboard liner to 7.625 m (25'). Metal lids are stored in cartons on pallets to 3.66 m (12').  
1979 OFFICE SECTION - 929 m2 (10000 sq ft)

\*SHELLCOR: 4th Floor (IBC Code: IND6610 )  
Occupies 65.03 m2 (700 sq ft) as offices.

\*VACANT: 4th Floor (IBC Code: IND1841 )  
Comprises 167.22 m2 (1800 sq ft).

\*BALDWIN STEEL: 3rd Floor (IBC Code: IND6610 )  
Occupies 65.03 m2 (700 sq ft) as office space.

\*CAMBRIDGE LEE: 3rd Floor (IBC Code: IND6610 )  
Occupies 65.03 m2 (700 sq ft) as offices.

\*ROGER INVESTIGATION: 3rd Floor (IBC Code: IND6610 )  
Occupies 74.32 m2 (800 sq ft) as offices.

\*McKENNA LIMITED: 2nd Floor (IBC Code: IND6610 )  
Occupies 116.125 m2 (1250 sq ft) as offices.





AIS Ref No.: 10461618  
...\Page 9

\*NATALE BROS.: 2nd Floor (IBC Code: IND6610 )  
Occupies 116.125 m2 (1250 sq ft) as offices.

McKENNA LIMITED: 1st Floor (IBC Code: IND6610 )  
Occupies 232.25 m2 (2500 sq ft) for offices.

1993 This document is owned by  
Opta Information Intelligence  
Inc. and is subject to copyright  
protection. Please see the  
full Terms and Conditions at  
the front of this document.





AIS Ref No.: 10461618  
...\Page 10

1993

This document is owned by Opta Information Intelligence Inc. and is subject to copyright protection. Please see the full Terms and Conditions at the front of this document.

MULTIPLE FIRE SECTION [1] SHEET:

LOCATION / BUILDING NO. 1959 Building Fire Division: A

PERCENT SPRINKLERED: 100%

OCCUPANCY: Office and Warehouse

BUILT IN: 1959

Repair: Good

HEIGHT: 1 Sto.(s) = 4.575 m (15') to 6.1 m (20')

Basement: None

WALLS: Construction: Concrete block brick faced; 30.48 cm (12") thick

Type of Walls: Independent, bearing

FLOORS: Concrete on grade

ROOF: Class II metal deck on exposed steel; non-combustible surface

AREA:

Grade: 2461.85 m2 (26500 sq ft)

Total: 2461.85 m2 (26500 sq ft)

Separation Walls: Concrete block walls tight to the underside of the metal roof deck

VERTICAL OPENINGS: None

Elevators: None

INTERIOR FINISH - Walls: 79% open; 21% wood panelling

INTERIOR FINISH - Ceilings: 79% open; 21% fibreboard tiles

COMBUSTIBLE CONCEALED SPACES: Minor - .915 m (3') deep sprinklered space over the office area







AIS Ref No.: 10461618  
...\Page 11

1993

This document is owned by Opta Information Intelligence Inc. and is subject to copyright protection. Please see the full Terms and Conditions at the front of this document.

MULTIPLE FIRE SECTION [2] SHEET:

LOCATION / BUILDING NO. 1963 Building

Fire Division: A

PERCENT SPRINKLERED: 100%

OCCUPANCY: Warehouse

BUILT IN: 1963

Repair: Good

HEIGHT: 1 Sto.(s) = 8.235 m (27')

Basement: None

WALLS: Construction: Concrete block brick faced; 30.48 cm (12") thick

Type of Walls: Independent, bearing

FLOORS: Concrete on grade

ROOF: Class II metal deck on exposed steel; non-combustible surface

AREA:

Grade: 882.55 m2 (9500 sq ft)

Total: 882.55 m2 (9500 sq ft)

Separation Walls: Concrete block walls tight to the underside of the metal roof deck

VERTICAL OPENINGS: None

Elevators: None

INTERIOR FINISH - Walls: 100% open

INTERIOR FINISH - Ceilings: 100% open

COMBUSTIBLE CONCEALED SPACES: None





AIS Ref No.: 10461618  
...\Page 12

1993

This document is owned by  
Opta Information Intelligence  
Inc. and is subject to copyright  
protection. Please see the  
full Terms and Conditions at  
the front of this document.

MULTIPLE FIRE SECTION [3] SHEET:

LOCATION / BUILDING NO. 1966 Warehouse Fire Division: A

PERCENT SPRINKLERED: 100%

OCCUPANCY: Warehouse

BUILT IN: 1966

Repair: Good

HEIGHT: 1 Sto.(s) = 8.235 m (27')

Basement: None

WALLS: Construction: Concrete block; 3.66 m (12') thick

Type of Walls: Independent, bearing

FLOORS: Concrete on grade

ROOF: Class II metal deck on exposed steel; non-combustible surface

AREA:

Grade: 1820.84 m2 (19600 sq ft)

Total: 1820.84 m2 (19600 sq ft)

Separation Walls: Concrete block walls tight to the underside of  
the metal roof deck

VERTICAL OPENINGS: None

Elevators: None

INTERIOR FINISH - Walls: 100% open

INTERIOR FINISH - Ceilings: 100% open

COMBUSTIBLE CONCEALED SPACES: None





AIS Ref No.: 10461618  
...\Page 13

1993

This document is owned by  
Opta Information Intelligence  
Inc. and is subject to copyright  
protection. Please see the  
full Terms and Conditions at  
the front of this document.

MULTIPLE FIRE SECTION [4] SHEET:

LOCATION / BUILDING NO. 1979 Warehouse Fire Division: A

PERCENT SPRINKLERED: 100%

OCCUPANCY: Warehouse

BUILT IN: 1979

Repair: Good

HEIGHT: 1 Sto.(s) = 6.1 m (20') to 9.76 m (32')

Basement: None

WALLS: Construction: Precast concrete slabs; 25.4 cm (10") thick

Type of Walls: Independent, non-bearing

FLOORS: Concrete on grade

ROOF: Class II metal deck on exposed steel; non-combustible surface

AREA:

Grade: 3074.99 m2 (33100 sq ft)

Total: 3074.99 m2 (33100 sq ft)

Separation Walls: Concrete block tight to the underside of the  
metal roof deck

VERTICAL OPENINGS: None

Elevators: None

INTERIOR FINISH - Walls: 100% open

INTERIOR FINISH - Ceilings: 100% open

COMBUSTIBLE CONCEALED SPACES: None





AIS Ref No.: 10461618  
...\Page 14

1993

This document is owned by Opta Information Intelligence Inc. and is subject to copyright protection. Please see the full Terms and Conditions at the front of this document.

MULTIPLE FIRE SECTION [5] SHEET:

LOCATION / BUILDING NO. 1979 Offices Fire Division: A

PERCENT SPRINKLERED: 100%

OCCUPANCY: Offices

BUILT IN: 1979

Repair: Good

HEIGHT: 4 Sto.(s) = 13.42 m (44')

Basement: None

WALLS: Construction: Precast concrete slabs; 25.4 cm (10") thick

Type of Walls: Independent, non-bearing

FLOORS: 25% concrete on grade; 75% concrete on metal pan

ROOF: Class II metal deck on exposed steel; non-combustible roof surface

AREA:

Grade: 232.25 m2 (2500 sq ft)

Total: 929 m2 (10000 sq ft)

Separation Walls: Concrete block wall s to the underside of the metal roof deck separating offices from warehouse.

VERTICAL OPENINGS: 3/4 hour fire rated doors at each level

Elevators: One passenger

INTERIOR FINISH - Walls: 100% non-combustible

INTERIOR FINISH - Ceilings: 100% non-combustible

COMBUSTIBLE CONCEALED SPACES: None



**COPE Report - 1993 MCKENNA HOLDINGS LTD**  
**1260 LAKESHORE RD E MISSISSAUGA ON L5E 3B8**  
**Reference No: 10461618**

Requested by:

Chloe Zhang

Date Completed: 06/23/2021 07:18:10



OPTA INFORMATION INTELLIGENCE

AIS Ref No.: 10461618

INSURERS' ADVISORY ORGANIZATION  
 CONFIDENTIAL - FOR USE OF MEMBERS ONLY  
 NOT FOR GENERAL DISTRIBUTION

2009-Jun-10  
 23:55 [Wed]

1993

This document is owned by  
 Opta Information Intelligence  
 Inc. and is subject to copyright  
 protection. Please see the  
 full Terms and Conditions at  
 the front of this document.

COPE (Construction, Occupancy, Protection, Exposure) REPORT

Risk: MCKENNA HOLDINGS LTD  
 1260 LAKESHORE RD E  
 MISSISSAUGA ON  
 L5E 3B8

Reference No. 10461618 / Building No. 01 ENTIRE BUILDING

( Surveyed By R. GUAY on 93.01.20 )

-----  
 Please note that the information contained in this report was gathered during  
 a physical inspection of the risk by an IAO Loss Control Representative.

If you wish to obtain building or contents rates for this risk, please refer  
 to the Rate Card in the list of products available for this risk.  
 Please call the IAO Help Desk or your local IAO Representative for help in  
 obtaining a rate for this risk, or do it yourself by going to [www.iao.ca](http://www.iao.ca)  
 and using the New X-rate to generate a new rate yourself.

-----  
 IAO reports, prepared in compliance with commonly accepted risk control  
 standards existing at the time services are rendered, are developed from an  
 inspection of the premises and/or from data supplied by or on behalf of the  
 Purchaser. IAO does not purport to list all hazards. While changes and  
 modifications referred to in the reports are designed to upgrade protection  
 and loss prevention of the premises, IAO assumes no responsibility for  
 management and control of these activities. IAO will not be responsible to  
 the Purchaser for any loss or damages, whether consequential or other,  
 however caused, incurred or suffered, as a result of the service being  
 provided.

## ----- CODING -----

Industry Code: 427 - General Merchandise Warehousing (N.O.C.)  
 Construction Code: 2 - Non-Combustible / Masonry Walls  
 Risk Classification: AS - Automatic Sprinklers  
 Protection Code: 6 - Sprinklered, Fully Protected, Gr 1-2  
 Combustibility M3

## ----- CONSTRUCTION -----

WALLS - MASONRY:  
 57% (CBBF) Concrete Block Br 300mm Thick C-2 Type: W-1  
 43% Precast Concrete 250mm Thick C-2 Type: W-2

COLUMN in WALLS:  
 43% Steel C-0

MASONRY and FIRE RESISTIVE FLOOR and ROOFS:  
 48% Concrete on Grade Hours: 3.00 Listed? N Type: D-1

NON-COMBUSTIBLE FLOORS and ROOFS:  
 4% Masonry Slabs (< 100mm/4 C-3  
 47% Class II Steel Deck - Ro C-6





AIS Ref No.: 10461618

1993

This document is owned by Opta Information Intelligence Inc. and is subject to copyright protection. Please see the full Terms and Conditions at the front of this document.

----- SECONDARY CONSTRUCTION -----

HEIGHT:

Number of Storeys: 04  
Basements: 0

Combustible Storeys Without Grade Access: 0

VERTICAL OPENINGS:

Stairs 1ST-2ND Comb.: 02 Const.: 3  
Type: Non Comb. (V-3) .75Hrs-Walls/ .75Hrs-Doors  
Stairs 2ND-3RD Comb.: 02 Const.: 3  
Type: Non Comb. (V-3) .75Hrs-Walls/ .75Hrs-Doors  
Stairs 3RD-4TH Comb.: 02 Const.: 3  
Type: Non Comb. (V-3) .75Hrs-Walls/ .75Hrs-Doors

AREA:

Building Dimensions (m): 0 X 0 0 X 0 0 X 0  
Grade: 8473 m2 Total: 9169 m2 Effective: 9169 m2  
L1, L2 Area 0%

ROOF SURFACE:

100 % Approved

BUILDING CONDITION:

Good Type C--  
Year Built: 1959 Air Conditioning: Central (008%)  
Elevators: 01 Pass.,

COMMON HAZARDS: 7211A2 - Central Heat Warm Air Gas  
7211C1 - Unit Heater Gas

----- PROTECTION -----

MUNICIPAL PROTECTION:

Distance from Hydrants: Standard Congested Area: No  
Distance to Fire Hall: < 2.5 km Accessibility: Good  
FUS Protection Class: 04  
Revised Class: 04  
IAO Protection Class: 04

INTERNAL PROTECTION:

MANUAL FIRE FIGHTING EQUIPMENT: Standard  
Standard

STANDARD AUTOMATIC SPRINKLERS:

EF: 100 X RF: 90/100 X AT: 95/100 = Final 86

AUTOMATIC SPRINKLER ALARMS:

(1.e) To ULC-Listed Sta

This document is owned by Opta Information Intelligence Inc. and is subject to copyright protection. Please see the full Terms and Conditions at the front of this document.





AIS Ref No.: 10461618

1993

This document is owned by Opta Information Intelligence Inc. and is subject to copyright protection. Please see the full Terms and Conditions at the front of this document.

----- EXPOSURE -----

NONE NOTED:

----- OCCUPANCY - VARIOUS OFFICES -----

Industry Code: 6610 - Office Tenants (N.O.C.)

Occupancy: 5381 - VARIOUS OFFICES

Location: 1,21 Area: 1022 m2 11.1% of Total

Combustibility Code: 02 - Limited Combustibility

Susceptibility Code: 02 - Slight Damage

----- OCCUPANCY - MCKENNA LTD -----

Industry Code: 4271 - General Merchandise Warehousing (N.O.C.)

Occupancy: 5562B - VARIOUS STGE WAHSE

Location: VRS Area: 5868 m2 63.9% of Total

Combustibility Code: 03 - Combustible

Susceptibility Code: 03 - Moderate Damage

Special Hazard: 7309A - HIGH PILING-MED COMB M3/M

----- OCCUPANCY - CANADIAN FOOD FOR CHILDREN -----

Industry Code: 5060 - WHOLESALE OPS: Food and Beverage (excluding L

Occupancy: 5202C - FOOD STGE

Location: 1ST Area: 2322 m2 25.3% of Total

Combustibility Code: 03 - Combustible

Susceptibility Code: 03 - Moderate Damage

This document is owned by Opta Information Intelligence Inc. and is subject to copyright protection. Please see the full Terms and Conditions at the front of this document.





AIS Ref No.: 10461618

1994

This document is owned by Opta Information Intelligence Inc. and is subject to copyright protection. Please see the full Terms and Conditions at the front of this document.

Ontario Branch  
Confidential Report

MULTIRISK SURVEY

Insured: ALLAN GARDNER MARKETING

Location Surveyed: 1260 LAKESHORE E RD  
MISSISSAUGA, ONTARIO  
L5E 3B8

Person Contacted: John McKenna  
Telephone Number: (905) 274-1234

Policy Number: CMC0221435  
AIS Reference: 10461618

Surveyed by: Dave McDevitt  
Date of Survey: 1994.10.18

Committed to Service Excellence

This document is owned by Opta Information Intelligence Inc. and is subject to copyright protection. Please see the full Terms and Conditions at the front of this document.







AIS Ref No.: 10461618

1994

This document is owned by Opta Information Intelligence Inc. and is subject to copyright protection. Please see the full Terms and Conditions at the front of this document.

NOTE: The sole purpose of this report is to provide insurance pricing and underwriting information about the particular insured and location named. Only the person requesting this survey will receive a copy of the report, and IAO asks that it be kept strictly confidential. This report does not guarantee compliance with any standards or with any federal, provincial or municipal codes, ordinances or regulations. Tests of fire and other protection equipment have not been conducted or witnessed during this survey.

IAO reports, prepared in compliance with commonly accepted risk control standards existing at the time services are rendered, are developed from a survey of the premises and/or from data supplied by or on behalf of the Purchaser. IAO does not purport to list all hazards. While changes and modifications, referred to in the reports are designed to upgrade protection and loss prevention of the premises, IAO assumes no responsibility for management and control of these activities. IAO will not be responsible to the Purchaser for any loss or damages, whether consequential or other, however caused, incurred or suffered, as a result of the services being provided.

This document is owned by Opta Information Intelligence Inc. and is subject to copyright protection. Please see the full Terms and Conditions at the front of this document.





AIS Ref No.: 10461618

1994

This document is owned by  
Opta Information Intelligence  
Inc. and is subject to copyright  
protection. Please see the  
full Terms and Conditions at  
the front of this document.

Page: 1

ALLAN GARDNER MARKETING  
1260 RD LAKESHORE E; MISSISSAUGA, ONTARIO

M U L T I R I S K - F I R E , L I A B I L I T Y A N D  
B A S I C C R I M E  
-----

OCCUPANCY:

The insured is a tenant at this location. They have been in business for an unknown length of time, and at this location for a length of time that could not be determined at the time of the survey. They occupy 50 sq. m and are not the major occupant, having no employees. The premises are in good condition. The insured is interested in loss prevention, however there have not been any losses during the last 3 years.

\* Occupancy Description (Insured / major tenant if insured is non-occupant)

The insured leases space in the main warehouse at this location for wholesale storage of tennis court surfacing liquid in plastic drums, in addition to net winches and wind screens as used on tennis courts. Stock is stored on wood pallets and on steel racks and is well arranged. The insured is also a tennis court building contractor. During the busier season towards spring and summer, the inventory and storage space increases.

\* Other Classes of Occupants

The remainder of this large building is occupied as a public storage warehouse with multiple office tenants and vacant space.

\* Undersirable Features

None

It is recommended that this location be resurveyed in 1 year(s).  
-----

BUILDING:

- \* Built - 1959 Height: Storey(s) (excluding basement) - 1 and 4
  - \* Addition(s) - 1963, 1966, 1979
  - \* Renovation(s) - 1979
  - \* Building condition - Good
  - \* Area: Ground Floor - 8481 sq. m Total (including basement) - 9179 sq. m
- 

BASIC CONSTRUCTION:

- \* Walls - 100% Masonry - Concrete blocks
- \* Floors - (excluding basement) 80% Concrete; 20% Concrete on metal pan





AIS Ref No.: 10461618

1994

This document is owned by Opta Information Intelligence Inc. and is subject to copyright protection. Please see the full Terms and Conditions at the front of this document.

Page: 2

ALLAN GARDNER MARKETING  
1260 RD LAKESHORE E; MISSISSAUGA, ONTARIO

- \* Roof - 100% - Steel deck
  - Surface material(s) - Tar and gravel
  - Roof replaced, unable to determine when.

INTERIOR FINISH:

- \* Walls - 10% non-combustible
  - 90% open
- \* Ceilings - 10% non-combustible
  - 90% open

-----

BASEMENTS: None

VERTICAL OPENINGS:

- \* Stairs - Non-fire rated enclosure
- \* Elevators - Non-fire rated enclosure

MEZZANINE: None

OUTBUILDINGS: None

-----

HEATING:

- \* Suspended Unit Heaters - 60% - Natural gas
  - Original installation.
  - Installation appears safe
- \* Forced Warm Air - 20% - Natural gas
  - Original installation.
  - Installation appears safe
- \* Roof Mounted Units - 20% - Natural gas
  - Original installation.
  - Installation appears safe
- \* Heating appliances - All not enclosed in a separate room
- \* Combustible materials - Not stored in this room at time of survey
- \* Fuel Tanks/Supply:
  - Supply - UG Natural Gas Connection
- \* Chimneys:
  - Unlabelled Prefabricated - Standard

-----





AIS Ref No.: 10461618

1994

This document is owned by Opta Information Intelligence Inc. and is subject to copyright protection. Please see the full Terms and Conditions at the front of this document.

Page: 3

ALLAN GARDNER MARKETING  
1260 RD LAKESHORE E; MISSISSAUGA, ONTARIO

ELECTRICAL:

- \* Condition - Good and appeared safe at the time of the survey.
- \* Wiring - Conduit, BX
- \* Overcurrent protection - Circuit Breakers.
- \* Electrical system - Original installation.

-----

PLUMBING:

- \* Condition - Good at the time of the survey.
- \* Piping is Copper
- \* Plumbing - Original installation.

-----

EXPOSURES: (within 15m of the risk):

- \* FRONT: OPEN
- \* REAR: OPEN
- \* LEFT: OPEN
- \* RIGHT: OPEN

-----

MUNICIPAL PROTECTION:

- \* The FUS Public Fire Protection Classification is 2
- \* Responding (career) fire department Mississauga
- \* Distance from risk Less than 2.5 km
- \* Access via Paved roads. Year-round.
- \* The building itself is easily accessible to the fire department.
- \* Two hydrants within 155m (standard)

PRIVATE PROTECTION at this location includes the following:

- \* Standard extinguishers; Standard Standpipe & hose; Automatic sprinkler  
(The sprinkler system was neither tested nor evaluated during this survey,  
a sprinkler survey is available upon request)





AIS Ref No.: 10461618

1994

This document is owned by Opta Information Intelligence Inc. and is subject to copyright protection. Please see the full Terms and Conditions at the front of this document.

Page: 4

ALLAN GARDNER MARKETING  
1260 RD LAKESHORE E; MISSISSAUGA, ONTARIO

M U L T I R I S K - L I A B I L I T Y  
-----

OCCUPANCY - GENERAL INFORMATION

- \* Neighbourhood is predominantly industrial, commercial
- \* Insured - tenant Area occupied - 50 sq. m
- \* 1% accessible to public. Public access is considered light
- \* Gross revenue - could not be determined at the time of the survey

-----

PREMISES information at the time of this survey

- \* The following appeared to be SATISFACTORY:

Floor surfaces & coverings; Wall & ceilings; Interior Lighting; Exterior Lighting; Emergency Lighting; Interior Housekeeping; Exterior Housekeeping; Washrooms; Sidewalks, Yards & Parking Lots; Snow & ice removal; Signs & Awnings; Fire exits

ELEVATING DEVICES

- \* 1 Passenger elevators
  - Current license is present.
  - Maintenance contract - Yes Company - Unavailable





AIS Ref No.: 10461618

1994

This document is owned by Opta Information Intelligence Inc. and is subject to copyright protection. Please see the full Terms and Conditions at the front of this document.

Page: 5

ALLAN GARDNER MARKETING  
1260 RD LAKESHORE E; MISSISSAUGA, ONTARIO

M U L T I R I S K - B A S I C C R I M E  
-----

NEIGHBOURHOOD:

- \* Predominantly industrial, commercial
- \* Stable
- \* Best described as having a moderate crime rate

BUSINESS:

- \* Description - Wholesale of tennis court supplies and surface coating by insured
- \* Hours of Operation - N/A
- \* Typical Stock - Tennis court surfacing, also accessories including winches, wind screens, etc., contractors' supplies.
- \* Smash and Grab exposure is low
- \* Unable to establish if there is a safe on the premises

GENERAL PROTECTION at the time of this survey:

- \* The following appeared to be SATISFACTORY:

Exterior Lighting, Interior Lighting, Permisses fully fenced, Roof  
Accessability, Police Patrols, Gate(s) secured at night

- \* Security Alarm System - Yes

SECURITY SYSTEM (TENANT or OWNER/OCCUPANT):

- \* A premises alarm system is in place
- \* The extent of protection by this system is perimeter, space/area
- \* The alarm is ULC Central/Monitoring station
- \* It could not be determined if line security is provided
- \* The type of line security is Unable to determine

PHYSICAL PROTECTION (TENANT or OWNER/OCCUPANT):

- \* The exterior locks at this location are deadbolt, panic hardware
- \* The windows are not barred

This report section is designed to provide basic crime information only. More detailed crime information can be obtained by ordering an Expanded Crime Supplement.





AIS Ref No.: 10461618

Page: 6

ALLAN GARDNER MARKETING  
1260 RD LAKESHORE E; MISSISSAUGA, ONTARIO

1994

This document is owned by  
Opta Information Intelligence  
Inc. and is subject to copyright  
protection. Please see the  
full Terms and Conditions at  
the front of this document.

M U L T I R I S K  
R E M A R K S / R E C O M M E N D A T I O N S  
-----

REMARKS:

\* Fire, Liability & Basic Crime - The insured's storage is well arranged in the 1966 section of this large warehouse and office building which overall over one fire division and 5 separate fire sections, all separated by standard fire doors in masonry walls between sections. The building is known as the McKenna Warehouse and is located near the intersection of Lakeshore Rd. E. and Dixie Rd. The building is in good overall repair with the building owner on the premises. The warehouse operates from 7:30am to 5pm, 5 days a week. Storage by others on the premises includes mainly soaps and detergents, pharmaceuticals, camping equipment and small electrical appliances, all in solid piles to 3m (10') and on steel racks to 6.1m (20'). There are no flammables of note stored. The sprinkler system was neither tested or evaluated at the time of this survey. The latest full SR survey on file was made in Jan. 1993, a copy of which can be obtained by written request to IAO Toronto (File SR 31018).

No recommendations made at this time.



# Inspection Report - 2001 Fabritec Canada Inc. 1260 Lakeshore Rd. E. Mississauga ON L5E 3B8







**Insurers' Advisory Organization Inc.**  
A subsidiary of Underwriters Adjustment Bureau Ltd.

**Confidential**

## **IAO All Risk**

**(Now available through the IAO Web-site; [www.iao.ca](http://www.iao.ca))**

### **INSPECTION REPORT**

Supplement/s attached:  Yes  No

#### **1.0 BASIC INFORMATION**

<b>Insured:</b>		<b>Policy Number</b>	
<b>Date of survey (YYYY/MM/DD):</b>	2001/07/10	<b>IAO Loss Control Specialist:</b>	Paul Yeung
<b>Person Contacted:</b>	John McKenna	<b>Telephone No.</b>	(905) 274-1234
<b>Position</b>	Warehouse Owner		
<b>Mailing Address if Different for risk:</b>			<b>IAO AIS No.: 10461618</b>
	(unit # street # & name)	(City, Town, Village)	
<b>Location Surveyed:</b>	1260 Lakeshore Rd. E.	Mississauga	Ontario (Province)
	(unit # street # & name)	(City, Town, Village)	L5E 3B8 (postal code)
<b>Secondary address (If any)</b>			(Province)
	(unit # street # & name)	(City, Town, Village)	(postal code)
<b>IICC Territory Code</b>	2	<b>IICC Building Code: 4273</b>	<b>SR/MA File No.</b>
<b>Underwriter:</b>		<b>Broker:</b>	

The **IAO Risk•Score** and comments contained in this report are based on conditions and practices observed during our survey and other pertinent data supplied by management personnel at the risk.

Recommendations in this report are made to point out those areas where remedial action could have the beneficial effect of making the above premises safer, and thus more desirable from an underwriting standpoint.

Thank you for choosing IAO to perform this inspection. Please do not hesitate to contact us if we can be of any further assistance.

#### **2.0 IAO Risk•Score**

Comments

	1	2	3	4	5	6	7	8	9	Comments
<b>Property</b>	<input type="checkbox"/>	<input checked="" type="checkbox"/>	<input type="checkbox"/>	<input type="checkbox"/>	<input type="checkbox"/>	<input type="checkbox"/>	<input type="checkbox"/>	<input type="checkbox"/>	<input type="checkbox"/>	<i>The building is in good condition of its age.</i>
<b>Liability</b>	<input type="checkbox"/>	<input checked="" type="checkbox"/>	<input type="checkbox"/>	<input type="checkbox"/>	<input type="checkbox"/>	<input type="checkbox"/>	<input type="checkbox"/>	<input type="checkbox"/>	<input type="checkbox"/>	<i>Notrip and fall hazards were noted.</i>
<b>Crime</b>	<input type="checkbox"/>	<input checked="" type="checkbox"/>	<input type="checkbox"/>	<input type="checkbox"/>	<input type="checkbox"/>	<input type="checkbox"/>	<input type="checkbox"/>	<input type="checkbox"/>	<input type="checkbox"/>	<i>Physical protection and the monitored burglar alarm system appear to be adequate for the risk.</i>
<i>(1=Excellent &amp; 9=Poor)</i>										

**RISK ALERT ISSUED :**  Yes  No If yes, describe (A risk alert is a telephone notification to the Inspection requestor, of a situation which could imminently cause a serious loss. A Critical Recommendation will be issued to address the situation. )

#### **Committed to Service Excellence**

IAO reports, prepared in compliance with commonly accepted risk control standards existing at the time services are rendered, are developed from an inspection of the premises and/or from data supplied by or on behalf of the Purchaser. IAO does not purport to list all hazards. While changes and modifications referred to in the reports are designed to upgrade protection and loss prevention of the premises, IAO assumes no responsibility for management and control of these activities. IAO will not be responsible to the Purchaser for any losses or damages, whether consequential or other, however caused, incurred or suffered, as a result of the services being provided.

(All Risk Report – Jan 10, 2001 R 2)

This document is owned by Opta Information Intelligence Inc. and is subject to copyright protection. Please see the full Terms and Conditions at the front of this document.

SP201FORM

**Meaning of the IAO Risk-Score:** The IAO Score is a grading of the risk inspected versus other risks in this class. Similar to the "Commercial" Fire Protection Grading system in design, there is range of 9 categories, with a grading or "score" of 1 being the most desirable. The IAO Score is based on a number of objective criteria pertaining to the risk at the time of our survey, tempered with the experienced judgement of our Loss Control Specialist. As a general guideline, the scores mean the following criteria:

<b>1-3</b>	Risks in this range are well maintained, with no apparent moral hazards or management problems. Undesirable features are non-existent and recommendations, if any, are minor. Risks in this category are excellent (no deficiencies) to better than average for their class.
<b>4-6</b>	The maintenance of Risks in this range is considered average. Moral hazards are not apparent, but there may be possible management problems (e.g. poor housekeeping). Undesirable features noted are correctable, and recommendations will vary from desirable to important. Risks in this category are considered average for their class.
<b>7-9</b>	Risks in this range tend to be poorly maintained. Moral hazards and management problems (e.g. poor housekeeping and maintenance, poor attitude) are evident. Significant undesirable conditions are present and cannot or will not be corrected. Critical Recommendations may be present. Risks in this category are significantly below average for their class with little or no indication for improvement.

### 3.0 REMARKS

1. The risk is located in a commercial and residential area on the south side of Lakeshore blvd E. just west of Dixie Road in Mississauga. Insued occupies approximately 100-sq. m. space in this warehouse as storage of dry cleaners chemicals shipped from U.S. Stock of dry cleaners chemicals are stored in containers on skids with adequate spaces. This warehousing and distribution centre is owned and operated by the contact Mr. John McKenna. The owner of Fabritec Canada Inc is Paul Osterhage at 1-800- 543-0406. and he has been using this location as warehousing for the last 15 years as per contact.  
The building is old but in good repair. Common area of the premises are well set up, good walking surfaces are evident throughout, housekeeping is good.  
Portable fire extinguishers are standard.  
No unusual features and conditions were noted at the time of survey.  
Physical protection and the monitored burglar alarm system appear to be adequate for the risk.  
The contact was co-operative and is interested in loss control.

2.

3.

### 4.0 RECOMMENDATIONS

Please note that these recommendations are classified as either  **Critical**,  **Important**, or  **Desirable Improvement**. "**Critical**" recommendations are those aimed at correcting undesirable feature/s which, if left unattended, could cause a serious loss and should be rectified immediately. This class of recommendation is only used in extreme situations. "**Important**" recommendations are intended to highlight undesirable feature/s which if left unattended, could cause a serious loss and should be rectified as soon as possible. "**Desirable Improvement**" recommendations are those aimed at correcting an undesirable feature which can be improved when feasible, to help reduce the risk of a loss.

Listed below      or       None

00-1     Critical     Important     Desirable Improvement

00-2     Critical     Important     Desirable Improvement

00-3	<input type="checkbox"/> Critical <input type="checkbox"/> Important <input type="checkbox"/> Desirable Improvement

## 5.0 OCCUPANCY INFORMATION (IICC Occupancy Code 4273)

The Insured is:

<input type="checkbox"/> Owner Occupant	<input type="checkbox"/> Non-occupant building owner	<input checked="" type="checkbox"/> Tenant
Name of building owner(if not Insured):	McKenna Holdings	Number of years bldg. Owned: 17
<input type="checkbox"/> Tenant	Area occupied (sq. m): 100	Business hours: 9am-5pm
Days per week: 5 days	Annual Revenue (optional): UTD	Payroll (optional): UTD
Number of years at this location:	N/A	
Previous loss history past 3 years <input type="checkbox"/> Yes <input checked="" type="checkbox"/> No <input type="checkbox"/> Undetermined	Previous loss history past 6 years <input type="checkbox"/> Yes <input type="checkbox"/> No <input type="checkbox"/> Undetermined	
Explain loss history:		
Insured Values: Property: \$	Contents: \$250,000.00	
Combustibility of Occupancy: M3	Susceptibility of Occupancy: S3-Moderate Damage	

<b>Describe occupancy:</b> Storage of dry cleaners chemicals		
		or <input type="checkbox"/> refer to Occupancy Specific Supplement:
<b>Special Hazard Code(s):</b>	Description:	
<b>Other classes of occupants:</b> (immediate exposures)		
Name:	Area occupied:	IICC Code
Special Hazard Code(s)	Description:	
Name:	Area occupied:	IICC Code
Special Hazard Code(s)	Description:	
Areas not surveyed:	<input type="checkbox"/> For additional tenants see attached list	

## 6.0 BUILDING CONSTRUCTION (IICC Major Construction Class Class 2)

Building condition:	<input type="checkbox"/> Above Average	<input checked="" type="checkbox"/> Average	<input type="checkbox"/> Moderate deficiencies	<input type="checkbox"/> Major deficiencies
Year built: (yyyy)	1979	Area occupied by insured (sq. m): 100	Combustibility of Building M3	
Ground floor area (sq. m):	9196 sq. m	Total floor area (excl. bsmt.)	9196 sq. m	
Height (excluding basement):	6.10 m	Number of Stories: 1 and 4 (above grade)		
Basement:	<input type="checkbox"/> Yes <input checked="" type="checkbox"/> No	Area of basement: N/A (sq. m)	Total area: 9196 sq. m	
Additions (year & brief description):				
Renovations (year & brief description):				

Wall construction:	Reinforced Concrete % ( )	Masonry: 57 %: (CBBF); 43%: (Precast Concrete)	Non Combustible: %: ( )	Brick/stone veneer: %: ( )	Wood frame: %: ( )
	Other:		Panels in Walls % Describe:		
Floor Construction:	Concrete: 100 %	Concrete on metal pan: %	Wood joist: %	Other: %	
Roof Type:	<input checked="" type="checkbox"/> Flat	<input type="checkbox"/> Sloped	<input type="checkbox"/> Peaked	<input type="checkbox"/> Other	
Roof Construction:	<input type="checkbox"/> Concrete %	<input checked="" type="checkbox"/> Steel deck % 100	<input type="checkbox"/> Wood joist %	<input type="checkbox"/> Other: %	
Roof Surface:	<input checked="" type="checkbox"/> Tar & gravel	<input type="checkbox"/> Metal	<input type="checkbox"/> Asphalt shingles	<input type="checkbox"/> Rubber Membrane	
	<input type="checkbox"/> Wood Shakes	<input type="checkbox"/> Other			
Resurfaced:	<input type="checkbox"/> Yes	<input checked="" type="checkbox"/> No	Date:		
Interior Finish Walls:	Combustible: %	Non-combustible: 5 %	Open: 95 %		
Interior Finish Ceilings:	Combustible: %	Non-combustible: 5 %	Open: 95 %		
Vertical Openings:	<input checked="" type="checkbox"/> None	<input type="checkbox"/> Stairs	<input type="checkbox"/> Elevator	<input type="checkbox"/> Deck:	<input type="checkbox"/> Other
Horizontal Separation:	Major Partition Construction		<input checked="" type="checkbox"/> Not Applicable	<input type="checkbox"/> Frame	<input type="checkbox"/> Drywall on Studs
			<input type="checkbox"/> Concrete Block	<input type="checkbox"/> Other	
Proper Opening Protection:		<input type="checkbox"/> Yes	<input type="checkbox"/> No	<input checked="" type="checkbox"/> Not Applicable	
Mezzanines: <input checked="" type="checkbox"/> No <input type="checkbox"/> Yes	Combustible: %	Non-combustible: %		Open: %	
Mezzanines percentage of floor	%	If yes, describe and %			
Combustible Concealed Spaces:	<input checked="" type="checkbox"/> No	<input type="checkbox"/> Yes			
Concealed space properly protected	<input checked="" type="checkbox"/> No	<input type="checkbox"/> Yes	<input type="checkbox"/> Not applicable	Comment:	
Building Description:					
Shopping Mall <input type="checkbox"/> Yes <input checked="" type="checkbox"/> No		Industrial Mall <input type="checkbox"/> Yes <input checked="" type="checkbox"/> No		Strip Mall: <input type="checkbox"/> Yes <input checked="" type="checkbox"/> No	
Other Describe :					

**7.0 EXPOSURES (Within 50m of risk)**

	Distance	Height	Construction	Occupancy Hazard	Civic Number (optional)	Opening in Facing Wall	
						Yes	No
Front	_____m	_____sto.	Open	None	N/A	<input type="checkbox"/>	<input type="checkbox"/>
Rear	__m	__sto.	Open	None	N/A	<input type="checkbox"/>	<input type="checkbox"/>
Left	__m	__sto.	Open	None	_____	<input type="checkbox"/>	<input type="checkbox"/>
Right	__m	__sto.	Open	None	_____	<input type="checkbox"/>	<input type="checkbox"/>

(For Malls) Describe partition walls between insured and other tenants.

**8.0 COMMON HAZARDS (Heating, electrical, plumbing)**

**HEATING:**

Forced warm air:	<input type="checkbox"/> Electric %	<input type="checkbox"/> Gas %	<input type="checkbox"/> Oil %	Other _____	
Suspended unit heaters:	<input type="checkbox"/> Electric %	<input checked="" type="checkbox"/> Gas 100%	<input type="checkbox"/> Oil %	Other _____	
Portable heaters:	<input type="checkbox"/> Electric %	<input type="checkbox"/> Gas %	<input type="checkbox"/> Oil %	Other _____	
Electric baseboard units:	<input type="checkbox"/> %				
Hot water/steam	<input type="checkbox"/> Electric %	<input type="checkbox"/> Gas %	<input type="checkbox"/> Oil %	Other _____	
Other	<input type="checkbox"/> Electric %	<input type="checkbox"/> Gas %	<input type="checkbox"/> Oil %	Other _____	

Boiler:	<input type="checkbox"/> Yes	<input checked="" type="checkbox"/> No	Age (yyyy) and Make:	Date of last Boiler Inspection: (yyyymmdd)		
Appliances enclosed in a non-combustible room:	<input type="checkbox"/> Yes	<input type="checkbox"/> No	<input checked="" type="checkbox"/> Not required:			
Combustible materials stored in the room:	<input type="checkbox"/> Yes	<input type="checkbox"/> No	<input checked="" type="checkbox"/> Not applicable			
Fuel tanks:	<input checked="" type="checkbox"/> None	<input type="checkbox"/> Inside	<input type="checkbox"/> Outside	<input type="checkbox"/> Above ground	<input type="checkbox"/> Below ground	Age (yyyy) _____
Fill and vent piping: Inside	<input type="checkbox"/> Yes	<input type="checkbox"/> No	_____ <input checked="" type="checkbox"/> N/A		Capacity (L)	
Chimneys:	<input type="checkbox"/> Masonry	<input type="checkbox"/> ULC Factory built	<input type="checkbox"/> Unlabelled pre-fab	<input checked="" type="checkbox"/> Other <u>Type "B" gas vent</u>		
	<input checked="" type="checkbox"/> Standard	<input type="checkbox"/> Non-standard _____				
Installation defects:	<input checked="" type="checkbox"/> None	<input type="checkbox"/> Moderate	<input type="checkbox"/> Major			
Installation replaced:	<input type="checkbox"/> Yes	<input checked="" type="checkbox"/> No	(yyyy) _ _ %			
Comment:						

**ELECTRICAL:**

Type:	<input checked="" type="checkbox"/> Conduit	<input checked="" type="checkbox"/> BX	<input type="checkbox"/> Non-metallic	<input type="checkbox"/> Knob & Tube	<input type="checkbox"/> Other _____		
Temporary wiring or extension cords:	<input checked="" type="checkbox"/> No		<input type="checkbox"/> Yes _____				
Overcurrent protection:	<input checked="" type="checkbox"/> Circuit Breakers		Fuses:	<input type="checkbox"/> Ordinary	<input type="checkbox"/> Type P	<input type="checkbox"/> Type D	<input type="checkbox"/> Other
Installation defects:	<input checked="" type="checkbox"/> None		<input type="checkbox"/> Moderate	<input type="checkbox"/> Major			
Installation (wiring) replaced:	<input type="checkbox"/> Yes	<input checked="" type="checkbox"/> No	(yyyy) _ _ %				
Partial changes/extensions:	<input type="checkbox"/> Yes	<input checked="" type="checkbox"/> No					
Comments:							

**PLUMBING:**

Type:	<input checked="" type="checkbox"/> Copper	<input type="checkbox"/> Galvanized	<input type="checkbox"/> Plastic	<input type="checkbox"/> Other _____		
Installation Replaced:	<input type="checkbox"/> Yes	<input checked="" type="checkbox"/> No	(yyyy) _ _ %			
Condition:	<input checked="" type="checkbox"/> Good	<input type="checkbox"/> Fair	<input type="checkbox"/> Poor _____			
Installation appears safe:	<input checked="" type="checkbox"/> Yes	<input type="checkbox"/> No _____				

**SMOKING:**

Smoking Restricted:	<input checked="" type="checkbox"/> Yes	<input type="checkbox"/> No				
"No Smoking" Signs posted:	<input checked="" type="checkbox"/> Yes	<input type="checkbox"/> No	Enforced:	<input checked="" type="checkbox"/> Yes	<input type="checkbox"/> No	

**HOUSEKEEPING:**

<input checked="" type="checkbox"/> Good	<input type="checkbox"/> Average	<input type="checkbox"/> Poor	<input type="checkbox"/> Unacceptable	
Comments: _____				

**9.0 FIRE PROTECTION****PUBLIC:**

F.U.S. Protection Class: 2      Responding Fire Department: Mississauga      IICC Protection Grade 7

Full time       Part Time/Volunteer       Composite

Distance to Fire Department: ≤ 8 km      Roads:  Paved     Unpaved    Accessible Year-round:  Yes     No

Public Water Supply       Private Water Supply

No. Hydrants:      2 within 155 m,      \_\_\_\_\_ within 156 - 305 m,      \_\_\_\_\_ Over 305 m,       None

**PRIVATE:****Are the following adequate?**

	Yes	No	Date Last Served	Comments
Portable Extinguishers	<input checked="" type="checkbox"/>	<input type="checkbox"/>	<u>April/2001</u>	
Standpipe/Inside Hoses	<input type="checkbox"/>	<input type="checkbox"/>	N/A <input checked="" type="checkbox"/>	
Watchman Service	<input type="checkbox"/>	<input type="checkbox"/>	N/A <input checked="" type="checkbox"/>	

- Fire Detection System:  None  Full  Partial, Describe: \_\_\_\_\_
- i) Type of Detectors: \_\_\_\_\_
- ii) Detectors properly located:   Describe: \_\_\_\_\_
- iii) Components listed by:  ULC  UL  Other
- iv) Maintenance contract:   Company: \_\_\_\_\_ Telephone #: \_\_\_\_\_
- v) Connected to:  ULC Listed Station  Unlisted Service  Fire/Police Department  Local only
- Other: \_\_\_\_\_
- Automatic Sprinkler Protection:  None  Full Premises  Partial (describe): \_\_\_\_\_
- Sprinkler Supplement Attached  Yes  No

**10.0 ALL RISK :**

Information Confirmed by: John McKenna

**EARTHQUAKE**

What is the earthquake zone:	0		
Is there any earthquake history in the area:	<input type="checkbox"/> Yes	<input checked="" type="checkbox"/> No	<input type="checkbox"/> Undetermined
If Yes, describe history _____			
Any evidence of the following:			
Significant exterior wall or foundation cracks noted?	<input type="checkbox"/> Yes	<input checked="" type="checkbox"/> No	Describe: _____
Sagging?	<input type="checkbox"/> Yes	<input checked="" type="checkbox"/> No	Describe: _____

**FLOOD**

Is this establishment located on a flood plain:	<input type="checkbox"/> Yes	<input checked="" type="checkbox"/> No	
Is it located near a body of water:	<input type="checkbox"/> Yes	<input checked="" type="checkbox"/> No	Describe: _____
Distance to nearest body of water:	_____	<input checked="" type="checkbox"/> None determined	
Is there a history of flooding:	<input type="checkbox"/> Yes	<input checked="" type="checkbox"/> No	If yes, give history: _____
Evidence of water damage:	<input type="checkbox"/> Yes	<input checked="" type="checkbox"/> No	Describe: _____
Years knowledge of risk: 17 yrs.			

**WATER DAMAGE**

Plumbing is:  Copper     Galvanized     Plastic     Other    Describe: \_\_\_\_\_

Is there evidence of corrosion:  Yes     No    Describe: \_\_\_\_\_

Is the building sprinklered:  Yes     No    Comment: \_\_\_\_\_

Is stock susceptible to water damage:  Yes     No    Describe: \_\_\_\_\_

Are all window/skylight openings adequately sealed:  Yes     No    Describe: \_\_\_\_\_

Does water main pass under building:  Yes     No

Is the roof covering adequate:  Yes     No    Most recent roof repair date, if applicable \_\_\_\_\_

Inside and/or roof storage tanks/process equipment  Yes     No    Describe: \_\_\_\_\_

Tanks/equipment satisfactorily controlled:  Yes     No    Describe: \_\_\_\_\_

Is there use of:  skids     Shelving     Floor Drains     Covers over stock/equipment    Describe: \_\_\_\_\_

Sewer Backup claim in the last three years:  Yes     No     Describe: \_\_\_\_\_

**COLLAPSE AND/OR SEWER BACKUP**

Is there any history of collapse:	<input type="checkbox"/> Yes	<input checked="" type="checkbox"/> No	Describe: _____
Is there any history of sewer back-up:	<input type="checkbox"/> Yes	<input checked="" type="checkbox"/> No	Describe: _____
Are sewer back-up protection devices in place:	<input type="checkbox"/> Yes	<input checked="" type="checkbox"/> No	Describe: _____

## **ADDITIONAL PERILS**

Is lightning protection in place:	<input checked="" type="checkbox"/> Yes	<input type="checkbox"/> No	Describe: <u>Normal electrical wiring grounded.</u>	
Is risk located within 5 km of airport:	<input type="checkbox"/> Yes	<input checked="" type="checkbox"/> No	Beneath a flight path:	<input type="checkbox"/> Yes <input checked="" type="checkbox"/> No
Is the yard fenced:	<input type="checkbox"/> Yes	<input checked="" type="checkbox"/> No	Are gates locked when the premises are closed:	<input type="checkbox"/> Yes <input type="checkbox"/> No
Is the yard and the exterior of the building lit:	<input checked="" type="checkbox"/> Yes		<input type="checkbox"/> No	
Is the risk located in a high wind/hail area:	<input type="checkbox"/> Yes	<input checked="" type="checkbox"/> No	Describe: _____	
Are there visible signs of vandalism at the risk:	<input type="checkbox"/> Yes	<input checked="" type="checkbox"/> No	Describe: _____:	
	In the area:	<input type="checkbox"/> Yes	<input checked="" type="checkbox"/> No	Describe: _____
Is the risk protected from	Automobile	<input checked="" type="checkbox"/> Yes	<input type="checkbox"/> No	Describe: <u>Sidewalk at front.</u>
Impact exposure:	Aircraft	<input type="checkbox"/> Yes	<input checked="" type="checkbox"/> No	Describe: _____
	Train	<input type="checkbox"/> Yes	<input checked="" type="checkbox"/> No	Describe: _____
	Boat	<input type="checkbox"/> Yes	<input checked="" type="checkbox"/> No	Describe: _____
<b>Comments:</b> _____				

## **11.0 BASIC PREMISES LIABILITY**

### **The following appeared to be satisfactory:**

Stairs, Ramps & Handrails:	Yes <input checked="" type="checkbox"/>	No <input type="checkbox"/>	N/A <input type="checkbox"/>	Comments: _____
Floor Surfaces & Coverings:	Yes <input checked="" type="checkbox"/>	No <input type="checkbox"/>	N/A <input type="checkbox"/>	Comments: _____
Walls & Ceilings:	Yes <input checked="" type="checkbox"/>	No <input type="checkbox"/>	N/A <input type="checkbox"/>	Comments: _____
Interior & Exterior Lighting:	Yes <input checked="" type="checkbox"/>	No <input type="checkbox"/>	N/A <input type="checkbox"/>	Comments: _____
Emergency Lighting	Yes <input checked="" type="checkbox"/>	No <input type="checkbox"/>	N/A <input type="checkbox"/>	Comments: _____
Interior & Exterior Housekeeping:	Yes <input checked="" type="checkbox"/>	No <input type="checkbox"/>	N/A <input type="checkbox"/>	Comments: _____
Washrooms:	Yes <input checked="" type="checkbox"/>	No <input type="checkbox"/>	N/A <input type="checkbox"/>	Comments: _____
Sidewalks, Yards & Parking Lots:	Yes <input checked="" type="checkbox"/>	No <input type="checkbox"/>	N/A <input type="checkbox"/>	Comments: _____
Fire Exits:	Yes <input checked="" type="checkbox"/>	No <input type="checkbox"/>	N/A <input type="checkbox"/>	Comments: _____
Fire Alarm System (s):	Yes <input type="checkbox"/>	No <input type="checkbox"/>	N/A <input checked="" type="checkbox"/>	Comments: _____
Snow & Ice Removal:	Yes <input checked="" type="checkbox"/>	No <input type="checkbox"/>	N/A <input type="checkbox"/>	Comments: _____
Elevating devices in operation	Yes <input type="checkbox"/>	No <input type="checkbox"/>	N/A <input checked="" type="checkbox"/>	Comments: _____
TV Satellite Dishes /Exterior Signs	Yes <input type="checkbox"/>	No <input type="checkbox"/>	N/A <input checked="" type="checkbox"/>	Comments: _____
CO detectors where required	Yes <input type="checkbox"/>	No <input type="checkbox"/>	N/A <input checked="" type="checkbox"/>	Comments: _____
Swimming Pool	Yes <input type="checkbox"/>	No <input checked="" type="checkbox"/>	<input type="checkbox"/>	Supplement attached
Other	Yes <input type="checkbox"/>	No <input checked="" type="checkbox"/>	<input type="checkbox"/>	Comments: _____

## **12.0 BASIC CRIME**

Refer to Expanded Crime Supplement

Crime Experience	<input checked="" type="checkbox"/> Low	<input type="checkbox"/> Moderate	<input type="checkbox"/> High		
Type of Neighbourhood:	<input checked="" type="checkbox"/> Commercial	<input type="checkbox"/> Industrial	<input type="checkbox"/> Rural	<input checked="" type="checkbox"/> Residential	<input type="checkbox"/> Isolated
Neighbourhood appears to be:	<input checked="" type="checkbox"/> Stable Changing via:		<input type="checkbox"/> Expansion/growth	<input checked="" type="checkbox"/> Renovation	<input type="checkbox"/> Deterioration
Visible malicious damage:	<input type="checkbox"/> Yes	<input checked="" type="checkbox"/> No			



**BUSINESS**

Automatic Teller Machine :	<input type="checkbox"/> Yes	<input checked="" type="checkbox"/> No		
Safe on Premises:	<input type="checkbox"/> Yes	<input checked="" type="checkbox"/> No	<input type="checkbox"/> Unable to Determine	
Guard Service:	<input type="checkbox"/> Yes	<input checked="" type="checkbox"/> No	<input type="checkbox"/> Unable to Determine	Describe:
Typical Stock:	Dry cleaners chemicals with an unknown value.			
Smash & Grab exposure:	<input type="checkbox"/> Yes	<input checked="" type="checkbox"/> No	<input type="checkbox"/> Unable to Determine	
Comments:				

**GENERAL PROTECTION****The following appeared to be satisfactory:**

Exterior Lighting:	<input checked="" type="checkbox"/> Yes	<input type="checkbox"/> No	<input type="checkbox"/> N/A	Comments:
Interior Lighting:	<input checked="" type="checkbox"/> Yes	<input type="checkbox"/> No	<input type="checkbox"/> N/A	Comments:
Roof Accessibility:	<input checked="" type="checkbox"/> Yes	<input type="checkbox"/> No	<input type="checkbox"/> N/A	Comments:
Police Patrols:	<input checked="" type="checkbox"/> Yes	<input type="checkbox"/> No	<input type="checkbox"/> N/A	Comments:
Yard Fenced:	<input type="checkbox"/> Yes	<input checked="" type="checkbox"/> No	<input type="checkbox"/> N/A	Describe:

**SECURITY ALARM SYSTEM**

Premises alarm system in use:	<input type="checkbox"/> N/A	<input checked="" type="checkbox"/> Yes	<input type="checkbox"/> No	<input type="checkbox"/> Disconnected	Date Installed: (yyyy)
Monitored by:	<input checked="" type="checkbox"/> ULC Listed Station	<input type="checkbox"/> Unlisted Station	<input type="checkbox"/> Local Alarm	<input type="checkbox"/> Unknown to Contact	<input type="checkbox"/> Unable to Determine

**PHYSICAL PROTECTION**

Door locks:	<input checked="" type="checkbox"/> Deadbolt	<input checked="" type="checkbox"/> Spring	<input type="checkbox"/> Panic	<input checked="" type="checkbox"/> Other
Windows Protected:	<input type="checkbox"/> Yes	<input checked="" type="checkbox"/> No	<input type="checkbox"/> N/A	If yes, describe _____
Other Openings:	<input checked="" type="checkbox"/> No	<input type="checkbox"/> Yes	Protected:	<input type="checkbox"/> No <input type="checkbox"/> Yes

**OTHER COMMENTS:**

# Siteplan Report - 1983 MCKENNA HOLDING LTD 1260 Lakeshore Rd E Mississauga ON L5E3B8



This document is owned by Opta Information Intelligence Inc. and is subject to copyright protection. Please see the purchase order relating to the release of this document for complete terms and conditions.

REVISED	
DATE	BY
JUNE, 1980	S.M.
APRIL, 1981	A.G.S.
SEPT 1982	L.H.

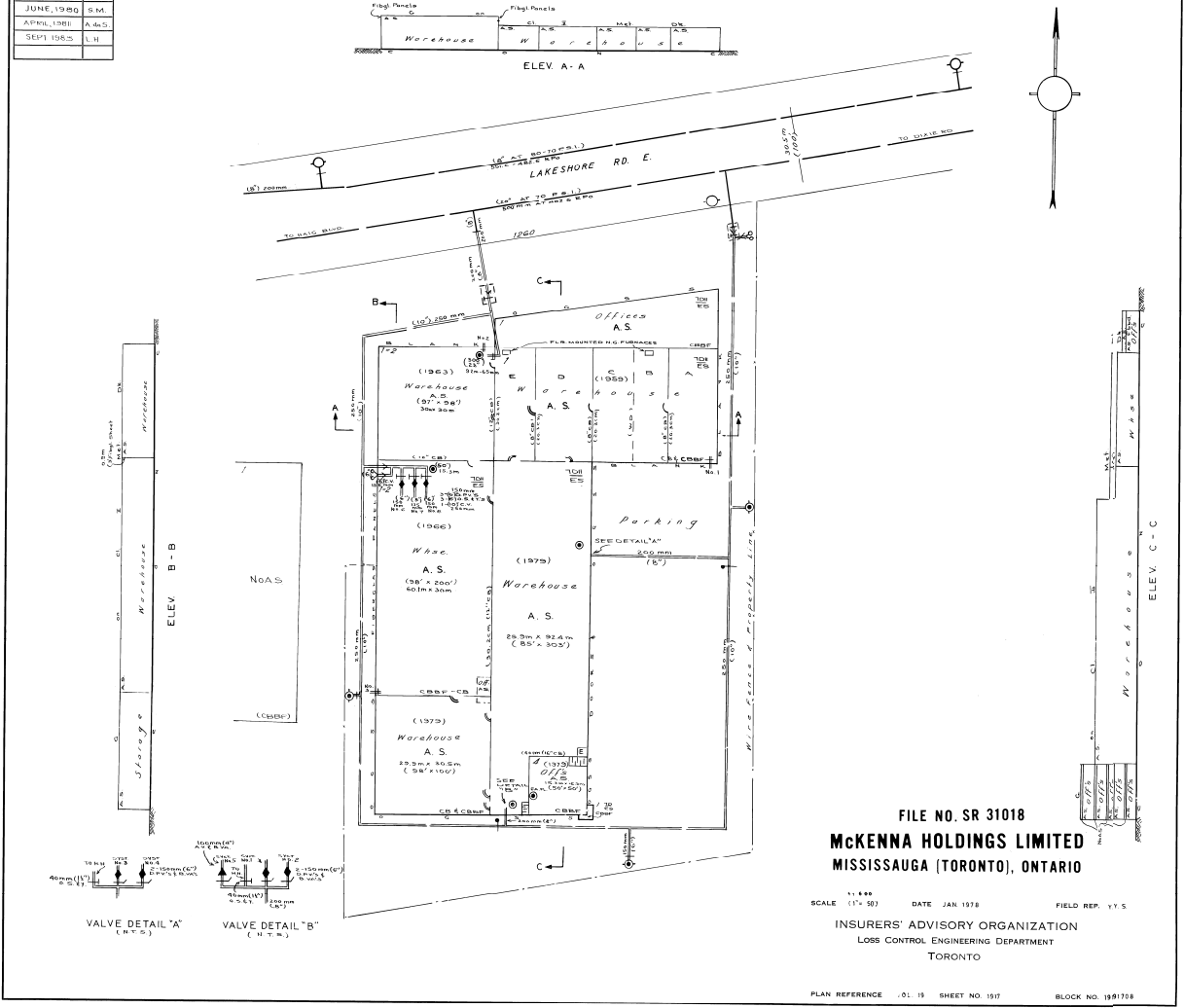

FILE NO. SR 31018  
**McKENNA HOLDINGS LIMITED**  
 MISSISSAUGA (TORONTO), ONTARIO

SCALE: 1" = 50' DATE: JAN 1978 FIELD REF: Y15  
 INSURERS' ADVISORY ORGANIZATION  
 LOSS CONTROL ENGINEERING DEPARTMENT  
 TORONTO

PLAN REFERENCE: 01:19 SHEET NO. 1517 BLOCK NO. 1891728

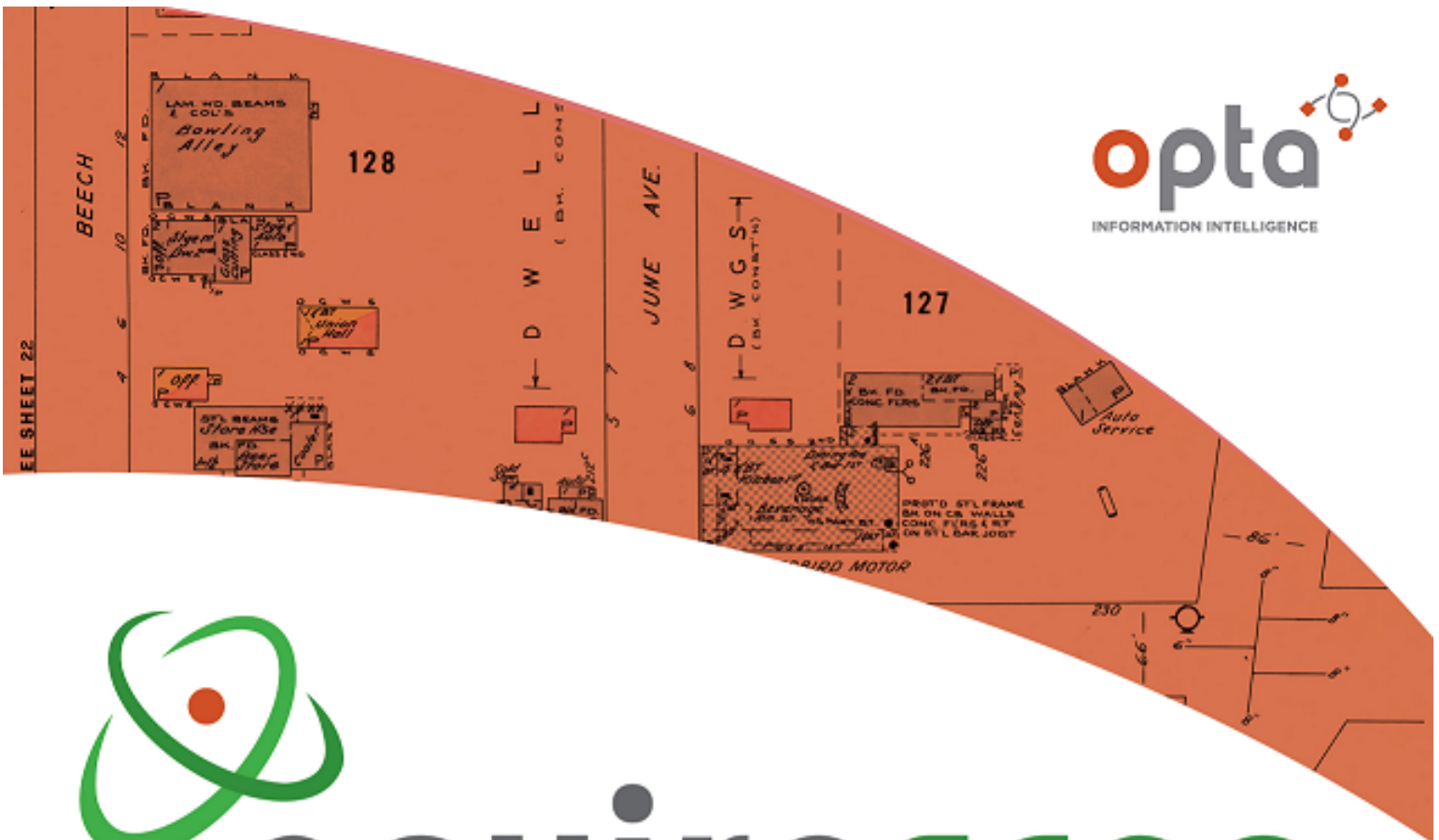

# enviroscan



An SCM Company

175 Commerce Valley Drive W  
Markham, Ontario L3T 7Z3

T: 905-882-6300  
W: [www.optaintel.ca](http://www.optaintel.ca)

Report Completed By:

Sunita

Site Address:

880 Lakeshore Rd E Mississauga ON Canada

Project No:

18514233023.03.01

Opta Order ID:

92110

Requested by:

Chloe Zhang  
Matrix Solutions Inc.

Date Completed:

6/23/2021 7:13:56 AM

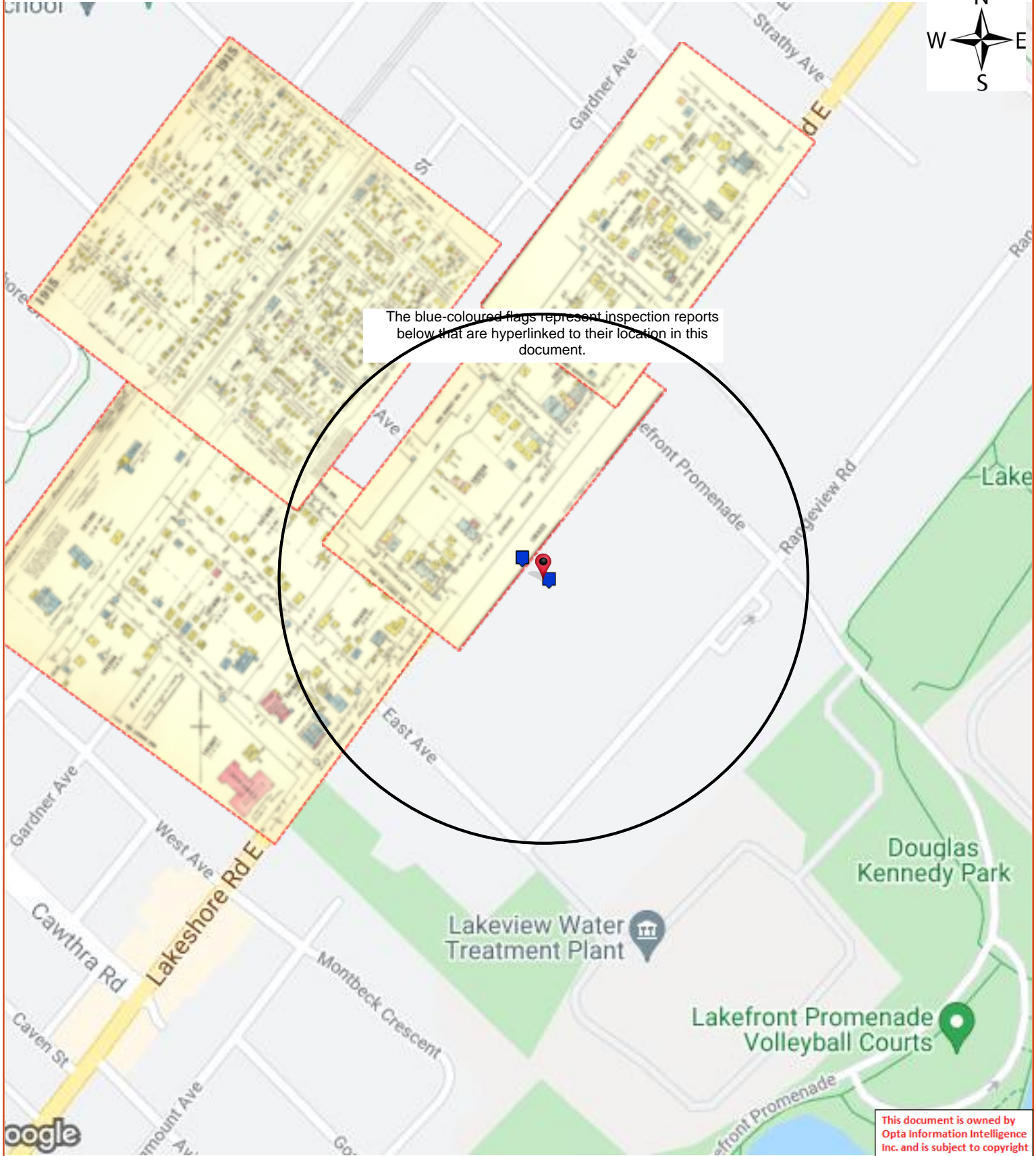

The blue-coloured flags represent inspection reports below that are hyperlinked to their location in this document.

This document is owned by Opta Information Intelligence Inc. and is subject to copyright protection. Please see the full Terms and Conditions at the front of this document.



# Opta Historical Environmental Services Enviroscan<sup>TM</sup> Terms and Conditions

## Report

The documents (hereinafter referred to as the "Documents") to be released as part of the report (hereinafter referred to as the "Report") to be delivered to the purchaser as set out above are documents in Opta's records relating to the described property (hereinafter referred to as the "Property"). Opta makes no representations or warranties respecting the Documents whatsoever, including, without limitation, with respect to the completeness, accuracy or usefulness of the Documents, and does not represent or warrant that these are the only plans and reports prepared in association with the Property or in Opta's possession at the time of Report delivery to the purchaser. The Documents are current as of the date(s) indicated on them. Interpretation of the Documents, if any, is by inference based upon the information which is apparent and obvious on the face of the Documents only. Opta does not represent, warrant or guarantee that interpretations other than those referred to do not exist from other sources. The Report will be prepared for use by the purchaser of the services as shown above hereof only.

## Disclaimer

Opta disclaims responsibility for any losses or damages of any kind whatsoever, whether consequential or other, however caused, incurred or suffered, arising directly or indirectly as a result of the services (which services include, but are not limited to, the preparation of the Report provided hereunder), including but not limited to, any losses or damages arising directly or indirectly from any breach of contract, fundamental or otherwise, from reliance on Opta Reports or from any tortious acts or omissions of Opta's agents, employees or representatives.

## Entire Agreement

The parties hereto acknowledge and agree to be bound by the terms and conditions hereof. The request form constitutes the entire agreement between the parties pertaining to the subject matter hereof and supersedes all prior and contemporaneous agreements, negotiations and discussions, whether oral or written, and there are no representations or warranties, or other agreements between the parties in connection with the subject matter hereof except as specifically set forth herein. No supplement, modification, waiver, or termination of the request shall be binding, unless confirmed in writing by the parties hereto.

## Governing Document

In the event of any conflicts or inconsistencies between the provisions hereof and the Reports, the rights and obligations of the parties shall be deemed to be governed by the request form, which shall be the paramount document.

## Law

This agreement shall be governed by and construed in accordance with the laws of the Province of Ontario and the laws of Canada applicable therein.



175 Commerce Valley Drive W  
Markham, Ontario  
L3T 7Z3

T: 905.882.6300  
Toll Free: 905.882.6300  
F: 905.882.6300

An SCM Company  
[www.optaintel.ca](http://www.optaintel.ca)

<b>Page</b>	<b>Report Title</b>
6	(1952) Volume: Toronto Volume 19 Firemap: 1914
8	(1952) Volume: Toronto Volume 19 Firemap: 1915
10	(1952) Volume: Toronto Volume 19 Firemap: 1915A
12	(1952) Volume: Toronto Volume 19 Firemap: 1915A
13	(1989) Inspection Report - 1989 CHANTLER AND CHANTLER INC 880 LAKESHORE RD E MISSISSAUGA ON L5E 1E1 Reference No: 10208105 (distance = 50 metres*)
23	(1989) COPE Report - 1989 CHANTLER AND CHANTLER INC 880 LAKESHORE RD E MISSISSAUGA ON L5E 1E1 Reference No: 10208105 (distance = 50 metres*)
26	(1989) Siteplan Report - 1989 Chantler Chantler LTD 880 Lakeshore Road East Mississauga ON L5E1E1 (distance = 15 metres*)



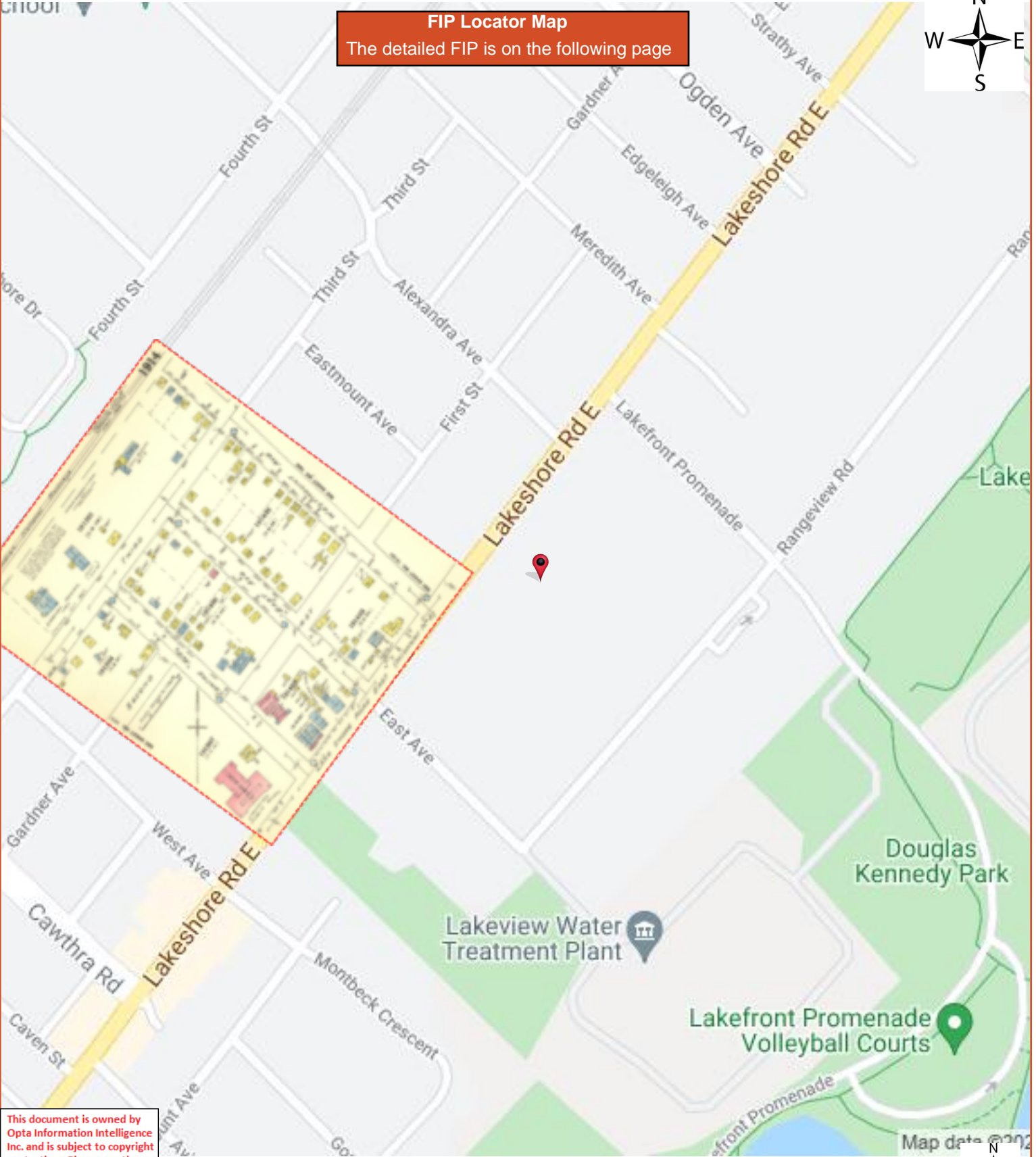

**FIP Locator Map**  
The detailed FIP is on the following page



This document is owned by Opta Information Intelligence Inc. and is subject to copyright protection. Please see the full Terms and Conditions at the front of this document.

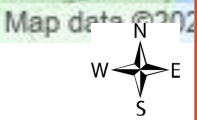



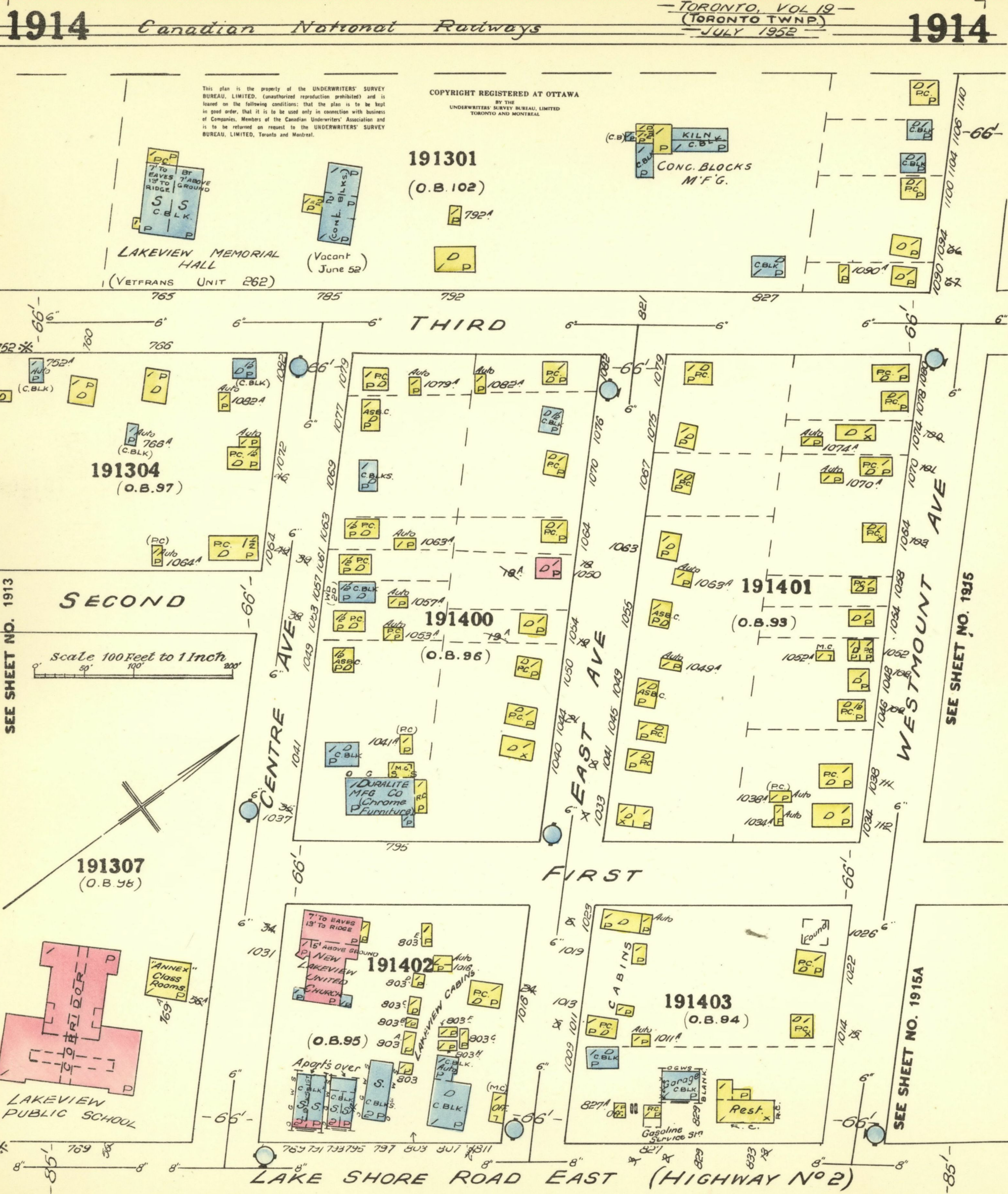

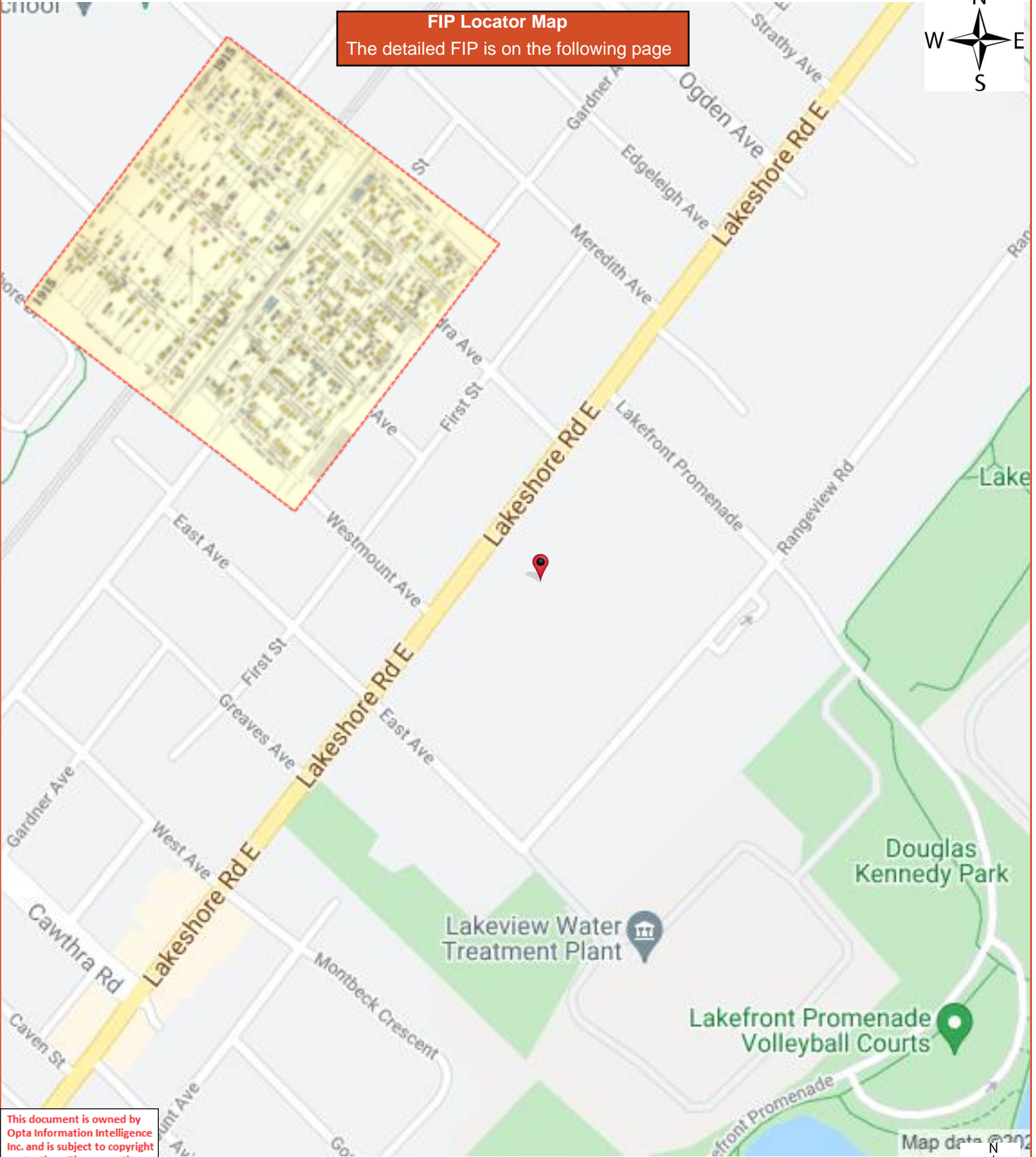

This document is owned by Opta Information Intelligence Inc. and is subject to copyright protection. Please see the full Terms and Conditions at the front of this document.





**FIP Locator Map**  
The detailed FIP is on the following page

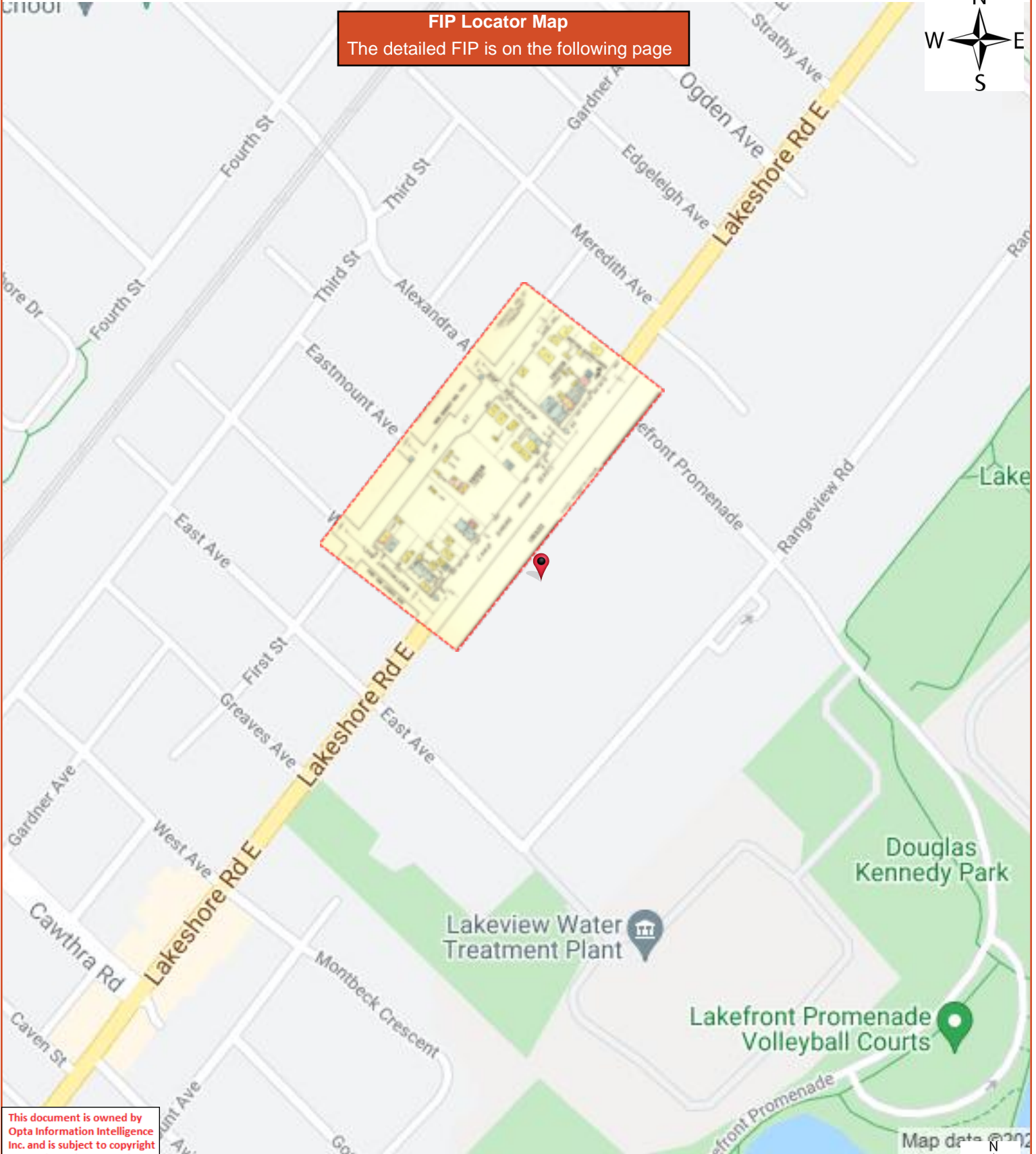

This document is owned by Opta Information Intelligence Inc. and is subject to copyright protection. Please see the full Terms and Conditions at the front of this document.



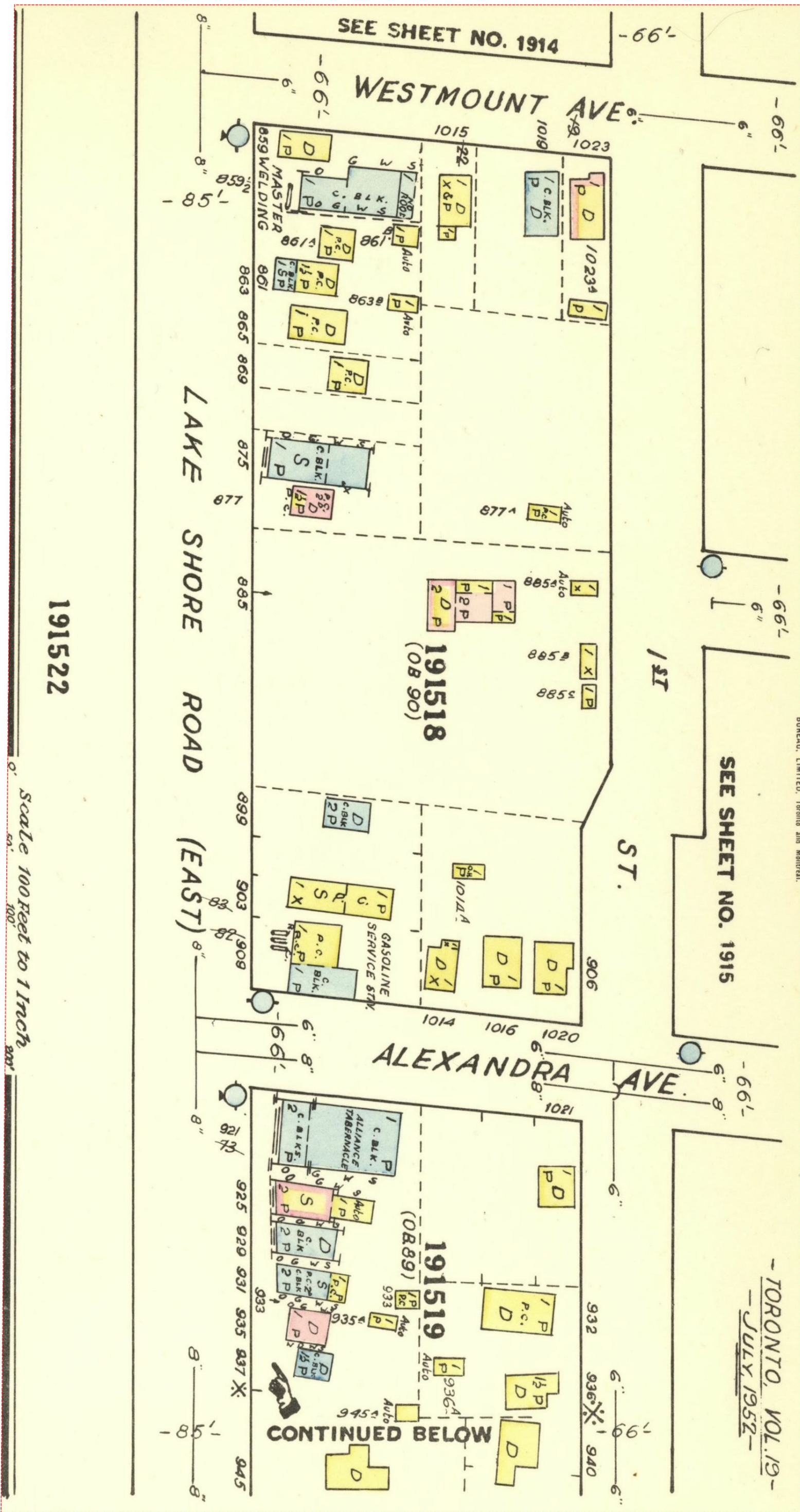

BUREAU, LIMITED, Toronto and Montreal.

Scale 100 Feet to 1 Inch

191522

191518 (OB 90)

TORONTO, VOL. 19 - JULY 1952

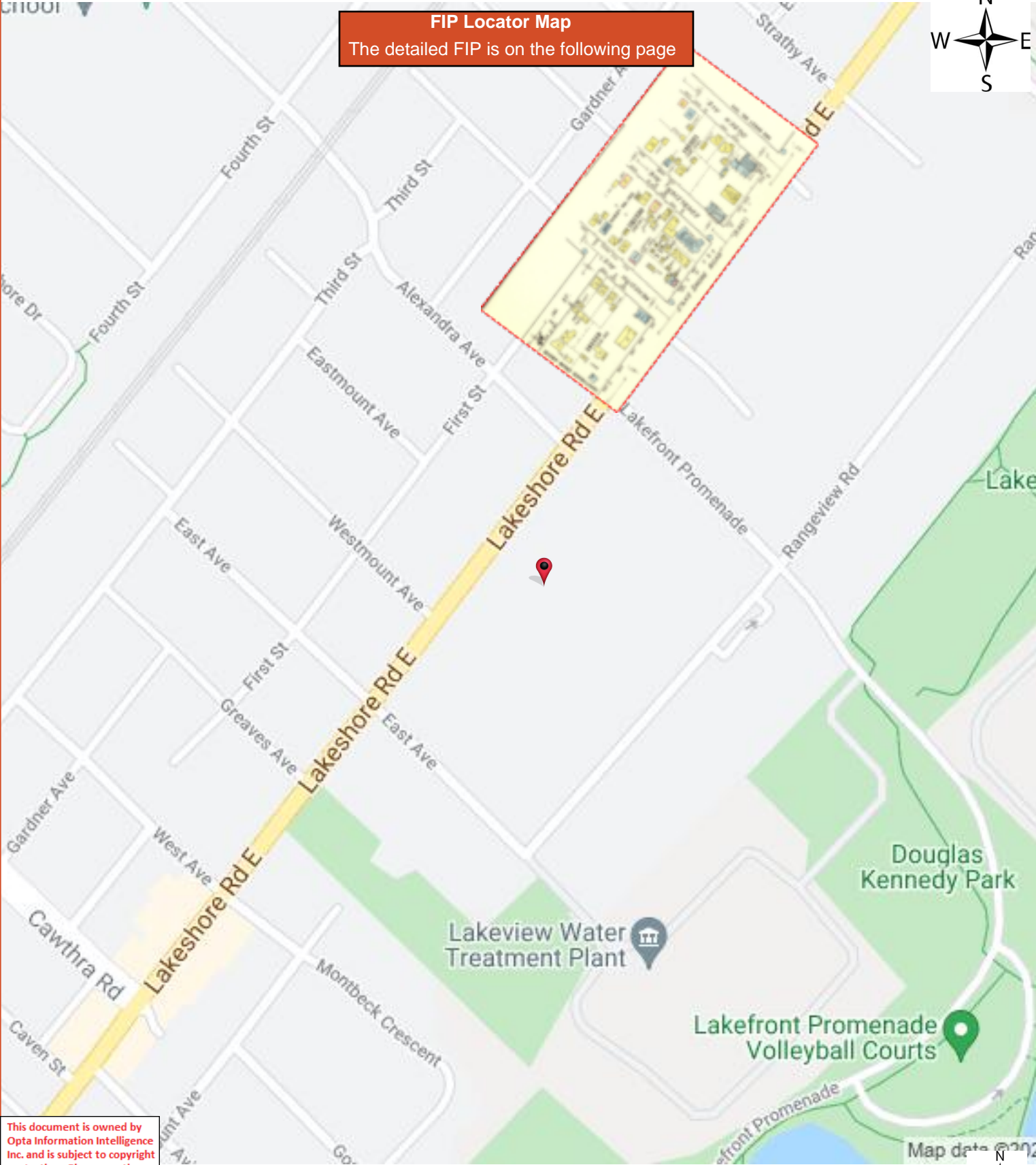

**FIP Locator Map**  
The detailed FIP is on the following page

This document is owned by Opta Information Intelligence Inc. and is subject to copyright protection. Please see the full Terms and Conditions at the front of this document.







AIS Ref No.: 10208105

1989

This document is owned by  
Opta Information Intelligence  
Inc. and is subject to copyright  
protection. Please see the  
full Terms and Conditions at  
the front of this document.

CONFIDENTIAL

LOSS CONTROL ENGINEERING DEPARTMENT

Ontario

INSURED:	Chantler & Chantler Incorporated	27 October 2008
	880 Lakeshore Road East	File No. MA02846
	Mississauga, Ontario	Reference 020810
MAILING ADDRESS:	880 Lakeshore Road East	
	Mississauga, Ontario	
	L5E 1E1	
CONTACT:	Mr. Hatherly	

SURVEY-FIRE AND EXTENDED COVERAGE INSURANCE

The survey of the above property on January 31, 1989 was made on behalf of participating insurance companies. The information gathered on this survey is used by these insurers to aid in deciding whether to underwrite the risk, and if so, at what cost.

The following comments were developed from this survey, and are based on conditions, practices observed, other pertinent data supplied by management personnel at the risk, and information secured at the time of survey.

Please note that the following recommendations have been made with the intention of pointing out those areas in which remedial action could have the beneficial effect of making your premises safer.

RECOMMENDATIONS IN CAPITAL LETTERS ARE OF PARTICULAR IMPORTANCE, AND THEIR EARLY IMPLEMENTATION IS ENCOURAGED.

Thank you for your co-operation during this visit, and please do not hesitate to get in touch with us if we can be of any further assistance.

Representative: Colbert Martin







AIS Ref No.: 10208105  
...\Page 02

1989

This document is owned by  
Opta Information Intelligence  
Inc. and is subject to copyright  
protection. Please see the  
full Terms and Conditions at  
the front of this document.

IAO reports, prepared in compliance with commonly accepted risk control standards existing at the time services are rendered, are developed from an inspection of the premises and/or from data supplied by or on behalf of the Purchaser. IAO does not purport to list all hazards. While changes and modifications referred to in the reports are designed to upgrade protection and loss prevention of the premises, IAO assumes no responsibility for management and control of these activities. IAO will not be responsible to the Purchaser for any loss or damages, whether consequential or other, however caused, incurred or suffered, as a result of the service being provided.

REMARKS:

- 1. It was noted that a raised sill is not provided for the flammable liquids room and the metal door is kept closed by a weight and string.
- 2. Cigarette butts were observed on the floor around the printing machine.

RECOMMENDATIONS:

- 89-1 The "No Smoking" rules should be rigidly enforced.

Flammable Liquids Room:

- 89-2 ANY OPENINGS FROM THE ROOM INTO THE BUILDING SHOULD BE PROTECTED BY UNDERWEITERS' LABORATORIES OF CANADA LABELLED FIRE DOORS AND HARDWARE WITH DOORS HAVING A FIRE RESISTANCE RATING OF AT LEAST ONE HOUR. OPENINGS SHOULD BE PROVIDED WITH A NON-COMBUSTIBLE, LIQUID-TIGHT RAISED SILL, AT LEAST 100mm (4") IN HEIGHT, TO PREVENT ANY SPILLS FROM GETTING INTO THE REMAINDER OF THE BUILDING.

< MA02846 \ 020810 \ 10208105 >





AIS Ref No.: 10208105

1989

This document is owned by  
Opta Information Intelligence  
Inc. and is subject to copyright  
protection. Please see the  
full Terms and Conditions at  
the front of this document.

INSURERS' ADVISORY ORGANIZATION  
Ontario

CONFIDENTIAL

INSPECTION REPORT

File No. 02846  
Reference: 020810

NOP

NAME OF RISK: Chantler & Chantler Incorporated

LOCATION: 880 Lakeshore Road East  
Mississauga, Ontario

SURVEYED BY: Colbert Martin

SURVEY DATE: January 31, 1989

IAO reports, prepared in compliance with commonly accepted risk control standards existing at the time services are rendered, are developed from an inspection of the premises and/or from data supplied by or on behalf of the Purchaser. IAO does not purport to list all hazards. While changes and modifications referred to in the reports are designed to upgrade protection and loss prevention of the premises, IAO assumes no responsibility for management and control of these activities. IAO will not be responsible to the Purchaser for any loss or damages, whether consequential or other, however caused, incurred or suffered, as a result of the service being provided.

GENERAL COMMENTS

OCCUPANCY: Plastic bag manufacturing

Grading of risk in class - Average

CONSTRUCTION

FIRE DIVISIONS: Single Fire Division

Additions: 1960 Additions

Repair: Good

(c) Height: One Sto.(s) 3.7m & 5.4m (12' & 18')

Elevators: None

(j) Interior Finish:

Open Non-Combustible Combustible

This document is owned by  
Opta Information Intelligence  
Inc. and is subject to copyright  
protection. Please see the  
full Terms and Conditions at  
the front of this document.





AIS Ref No.: 10208105  
...\Page 2

1989

This document is owned by  
Opta Information Intelligence  
Inc. and is subject to copyright  
protection. Please see the  
full Terms and Conditions at  
the front of this document.

INTERIOR FINISH - Walls: 24.4cm (10") fluted concrete block and 30.4cm (12")  
brick on concrete block

(e) Floors: Concrete

80%                    10%                    10%

INTERIOR FINISH - Ceilings: 92%                    8%                    0%

(k) Combustible Concealed Spaces: Minor

Non-Combustible Concealed Spaces: Minor

(l) Smoke and Heat Venting: Yes

COMBUSTIBLE CONCEALED SPACES: (f) Roof: Class I steel deck

(g) Supporting Steel Inadequately Protected

(h) Total Grade Floor Area: 1477.1 sq. m (15,900 sq. ft.)

(i) Vertical openings: None

HAZARDS

COMMON HAZARD:

Heating: The offices are heated by forced air, gas fired suspended ceiling  
furnaces with the shop heated by natural gas fired suspended unit heaters;  
all appliances vent to type "B" gas vents. Safely and permanently installed  
electric baseboard heaters are provided in the lunchroom.

Air-Conditioning: 8% Central & Window.

Electrical: Circuit breakers.

SPECIAL HAZARDS: Safe

(i) The bag making machines are electrically heated, air powered, and  
operate at 93.3C. (200F.) to 398.9C. (750F.). These machines are  
thermostatically controlled, and are equipped with pilot lights.

(ii) The printing machine has a dryer which is electrically heated and  
operates at 82.2C. (180F.). The machine appears to be safely arranged.

RADIOACTIVE MATERIAL: None

HIGH PILING: Safe

Stock is safely stored in the south end of the building on metal racks  
leaving adequate aisle spaces and ceiling clearances.

HOUSEKEEPING: Safe

< MA02846 / 020810 / 10208105 >

This document is owned by  
Opta Information Intelligence  
Inc. and is subject to copyright  
protection. Please see the  
full Terms and Conditions at  
the front of this document.





AIS Ref No.: 10208105  
...\Page 3

1989

This document is owned by  
Opta Information Intelligence  
Inc. and is subject to copyright  
protection. Please see the  
full Terms and Conditions at  
the front of this document.

Ink soaked wiping rags are stored in labelled treadle cans.

3(f) Hazardous Materials:

(i) Bolts of polyethylene stock are safely stored on metal racks leaving adequate aisle spaces and ceiling clearances. Approximately 68,040 kg (150,000 lbs.) of plastic is the average amount of plastic stored, however at the time of the survey, supplies of raw materials were considerably less.

(ii) Four, 36.3 kg (80 lb.) propane cylinders were safely stored outdoors at the time of the survey.

(iii) Bulk storage of flammable inks and solvents are kept in a flammable liquids storage room. The walls of the room are constructed of 20.3cm (8") thick concrete block extending from the concrete floor to a wood joist roof protected by two 1.6cm (5/8") thick gypsumboard. Access to the room is provided by an opening protected by an unlabelled metal door which is kept closed by a weight attached to a string (Recommendation made). Adequate mechanical ventilation is provided for the room, with all electrical equipment and heating suitable for Class I, Group D, Division I hazardous locations. The room measures 1.2m x 6.1m x 2.4m (4' x 20' x 8') and is fully sprinklered. Bonding and grounding operation is practised with all solvents dispensed from labelled safety containers. Only the minimum daily requirements of inks are taken from the room and returned at the end of the day. The room is not equipped with a sill to prevent leakage into the plant, an underground storage tank or the floor coated with a non-sparking material (Recommendation made).

Flammable liquids stored in the room at the time of the survey consisted of, six 204.6 L (45 gallon) drums of "Cansco Flexo 1 & 2" (alcohol and acetate), flashpoints below 37.8C (100F), and sixty 22.7 L (5 gallon) cans of inks, flashpoint below 37.8C. (100F.).

HAZARDOUS MATERIAL: Unsafe

EXPOSURES:

North	Protection Required: N	Protection Provided: N
	None	
South	Protection Required: N	Protection Provided: N
	None	
East	Protection Required: N	Protection Provided: N
	Light	
West	Protection Required: N	Protection Provided: N
	Light	





AIS Ref No.: 10208105  
...\Page 4

1989 This document is owned by  
Opta Information Intelligence  
Inc. and is subject to copyright  
protection. Please see the  
full Terms and Conditions at  
the front of this document.

ACTIVITY: Moderate 18 Hrs/Day 5 Days/Wk

SMOKING RESTRICTED: Yes

ELECTRONIC DATA PROCESSING: Yes

See attached sheet.

PROCESS DESCRIPTION: A total of thirty-four hands over two 8 hour shifts are employed manufacturing and printing plastic bags. Rolls of polyethylene plastic (Group 1) are fed into a printing machine which automatically applies the desired lettering after which the bag is passed through an electrically heated dryer. The printed bags are then placed on automatic perforating tear-off machines which cut, seal and perforate the bags. The machines are powered by compressed air. The finished bags are then packed in cardboard boxes or baled whereupon they are shipped to the customer.

Polyethylene and polypropylene film are manufactured by taking a resin compound, placing it in a hopper which is fed through an electrically heated screw conveyor. This heat melts the resin, which at this point air is injected into the liquid which in turn produces a bubble. The plastic then dries into a sheet of film. The film is then placed on a bag machine which in turn manufactures a plastic bag.

Overall, the process appears organized, and safely operated. Propane powered lift trucks are utilized for material handling.

MAINTENANCE WELDING: Yes

Occasional maintenance welding is conducted in a separate room of wood construction. This operation appears to be safe as it is done only by supervisory personnel. A permit system is not deemed necessary.

3(j) Smoking: "No Smoking" signs are posted but is not rigidly enforced (Recommendation made)

PROTECTION

SPRINKLER PROTECTION:

- (i) 0% Area Sprinklered
- (b) Other

OTHER PROTECTION:

Extinguishers: Standard

Standard. It was stated that all plant personnel have been instructed on the proper use of fire extinguishers by Cronin Safety.

5(e) Yard Lit: The yard is lit by ordinary incandescent lights attached







AIS Ref No.: 10208105  
...\Page 6

1989

This document is owned by  
Opta Information Intelligence  
Inc. and is subject to copyright  
protection. Please see the  
full Terms and Conditions at  
the front of this document.

powered by compressed air, loss of the compressor  
would cause a shut-down, but only temporary as  
repairs to the compressor can be readily made.

Seasonal: No

Operational: 18 Hrs/Day 5 Days/Wk.

Interdependency: No

Raw Materials: Domestic & Foreign

Stock On Hand: 10 days

Stock Replacement Time: 1 week

Computer Programming: No

Single Train Production: No

Vital Machinery Custom Made: No

Replacement Time: 1 month

Replacement Time: No

Private Power Generation: No

Alternate Power Generation: No

ADDITIONAL BUSINESS INTERRUPTION DETAILS:

No

UNDESIRABLE FEATURES

PROMINENT:

Non-standard flammable liquids room.

OTHER:

No smoking rule not strictly enforced.

REPORT DETAILS

2(j) Interior Finish: The interior office finish consists  
of  
plasterboard, and wood sheathing on the walls, with suspended  
mineral the ceilings.

2(k) Combustible Concealed Spaces: The wood sheathing on  
the office  
walls creates a minor combustible concealed space.



**Page: 21**  
Project Name: Mississauga EA  
Phase I ESAs

Project #: 18514233023.03.01

**ENVIROSCAN Report**

**Inspection Report - 1989 CHANTLER AND  
CHANTLER INC 880 LAKESHORE RD E  
MISSISSAUGA ON L5E 1E1 Reference No:  
10208105**

**Requested by:**  
Chloe Zhang  
Date Completed: 06/23/2021 07:13:56



OPTA INFORMATION INTELLIGENCE

AIS Ref No.: 10208105  
...\Page 7

1989

This document is owned by  
Opta Information Intelligence  
Inc. and is subject to copyright  
protection. Please see the  
full Terms and Conditions at  
the front of this document.

MANAGEMENT - LOSS PREVENTION PROGRAMMES

< MA02846 / 020810 / 10208105 >

This document is owned by  
Opta Information Intelligence  
Inc. and is subject to copyright  
protection. Please see the  
full Terms and Conditions at  
the front of this document.







AIS Ref No.: 10208105  
...\Page 8

1989

This document is owned by  
Opta Information Intelligence  
Inc. and is subject to copyright  
protection. Please see the  
full Terms and Conditions at  
the front of this document.

DATA PROCESSING REPORT

NOP

MFG. & SPECIAL HAZARDS

Name of Risk: Chantler and Chantler Incorporated

Location: 880 Lakeshore Road East, Mississauga, Ontario

Surveyed by: Mark Hancock Date: November 3, 1987

DATA PROCESSING OPERATIONS SURVEY

Portable and Miniature Computers

NAME OF USER: Chantler and Chantler Incorporated

EQUIPMENT: Contel computer, two printers and three terminals.

EQUIPMENT USED FOR: Bookkeeping, accounting and purchasing.

Effect on Insured and replacement time: Effect serious, replacement time -  
not long to repair.

EQUIPMENT OWNED/LEASED BY USER: Leased to own

APPROXIMATE VALUE: \$33,000

RECORDS/TAPES STORED: Discs, master kept in office in safe - cassette  
cartridge type.

GENERAL: Ordinary room with standard extinguisher protection.

< MA02846 / 020810 / 10208105 >

This document is owned by  
Opta Information Intelligence  
Inc. and is subject to copyright  
protection. Please see the  
full Terms and Conditions at  
the front of this document.





AIS Ref No.: 10208105

INSURERS' ADVISORY ORGANIZATION  
CONFIDENTIAL - FOR USE OF MEMBERS ONLY  
NOT FOR GENERAL DISTRIBUTION

2008-Oct-29  
12:50 [Wed]

1989

This document is owned by  
Opta Information Intelligence  
Inc. and is subject to copyright  
protection. Please see the  
full Terms and Conditions at  
the front of this document.

COPE (Construction, Occupancy, Protection, Exposure) REPORT

Risk: CHANTLER & CHANTLER INC.  
880 LAKESHORE RD E  
MISSISSAUGA, ONT  
L5E 1E1

Reference No. 10208105 / Building No. 01

( Surveyed By C. MARTIN on 31 JAN 89 )

-----  
Please note that the information contained in this report was gathered during  
a physical inspection of the risk by an IAO Loss Control Representative.

If you wish to obtain building or contents rates for this risk, please refer  
to the Rate Card in the list of products available for this risk.  
Please call the IAO Help Desk or your local IAO Representative for help in  
obtaining a rate for this risk, or do it yourself by going to [www.iao.ca](http://www.iao.ca)  
and using the New X-rate to generate a new rate yourself.

-----  
IAO reports, prepared in compliance with commonly accepted risk control  
standards existing at the time services are rendered, are developed from an  
inspection of the premises and/or from data supplied by or on behalf of the  
Purchaser. IAO does not purport to list all hazards. While changes and  
modifications referred to in the reports are designed to upgrade protection  
and loss prevention of the premises, IAO assumes no responsibility for  
management and control of these activities. IAO will not be responsible to  
the Purchaser for any loss or damages, whether consequential or other,  
however caused, incurred or suffered, as a result of the service being  
provided.

----- CODING -----

Industry Code: 307 - Plastic Products (Mfg.)  
Construction Code: 2 - Non-Combustible / Masonry Walls  
Risk Classification: NS - Non-Sprinklered  
Protection Code: 2 - Non-Sprinklered, Fully Protected, Gr 3  
Combustibility M4

----- CONSTRUCTION -----

WALLS - MASONRY:  
100% CONC BLOCK 300mm Thick C-1 Type: W-1  
  
MASONRY and FIRE RESISTIVE FLOOR and ROOFS:  
50% GRADE FLOOR CONC Hours: 3.00 Listed? U Type: D-1  
  
NON-COMBUSTIBLE FLOORS and ROOFS:  
50% ROOF ST/DK CL 1 C-5





AIS Ref No.: 10208105

1989

This document is owned by Opta Information Intelligence Inc. and is subject to copyright protection. Please see the full Terms and Conditions at the front of this document.

----- SECONDARY CONSTRUCTION -----

HEIGHT:

Number of Storeys: 1  
Basements: 0  
  
Combustible Storeys Without Grade Access: 0

AREA:

Building Dimensions (m): 15 X 7 24 X 31 29 X 23  
Grade: 1479 m2 Total: 1479 m2 Effective: 1479 m2  
  
L1, L2 Area 0%

ROOF SURFACE:

100 % APPROVED

COMBUSTIBLE INTERIOR FINISH:

WOOD SHEATHING C-1  
Prot.: U Flame: \*\*\* Unknown Smoke: \*\*\* Unknown 10%

BUILDING CONDITION:

GOOD Type C-.  
  
Year Built: 1960/7 Air Conditioning: 8% WINDOW/CENTRAL  
  
Basement: NONE  
  
Elevators: NONE

COMMON HAZARDS: 7211A2 - FA/GAS  
7211B - P I ELECTRIC HEATING

----- PROTECTION -----

MUNICIPAL PROTECTION:

Distance from Hydrants: STANDARD Congested Area: NO  
Distance to Fire Hall: NON-STANDA Accessibility: GOOD  
FUS Protection Class: 03  
Revised Class: 04  
IAO Protection Class: 04

INTERNAL PROTECTION:

MANUAL FIRE FIGHTING EQUIPMENT: Portable Fire Extinguishers  
Standpipe and Hose

----- EXPOSURE -----

NONE NOTED:

----- OCCUPANCY - -----





AIS Ref No.: 10208105

1989

This document is owned by  
Opta Information Intelligence  
Inc. and is subject to copyright  
protection. Please see the  
full Terms and Conditions at  
the front of this document.

Industry Code: 307 - Plastic Products (Mfg.)

Occupancy: 6082A - PLASTIC PRODS MFG

Location: 1ST Area: 1479 m2 100.0% of Total

Combustibility Code: M4 - Free Burning

Susceptibility Code: S4 - Heavy Damage

Special Hazard: 6083A1C - HEAT PROCESS

7302C5D - FLAM STGE

7302C6A2 - MAJOR DEFICIENCY

7401C2 - NO "NO SMOKING" SIGNS

This document is owned by  
Opta Information Intelligence  
Inc. and is subject to copyright  
protection. Please see the  
full Terms and Conditions at  
the front of this document.



# Siteplan Report - 1989 Chantler Chantler LTD 880 Lakeshore Road East Mississauga ON L5E1E1



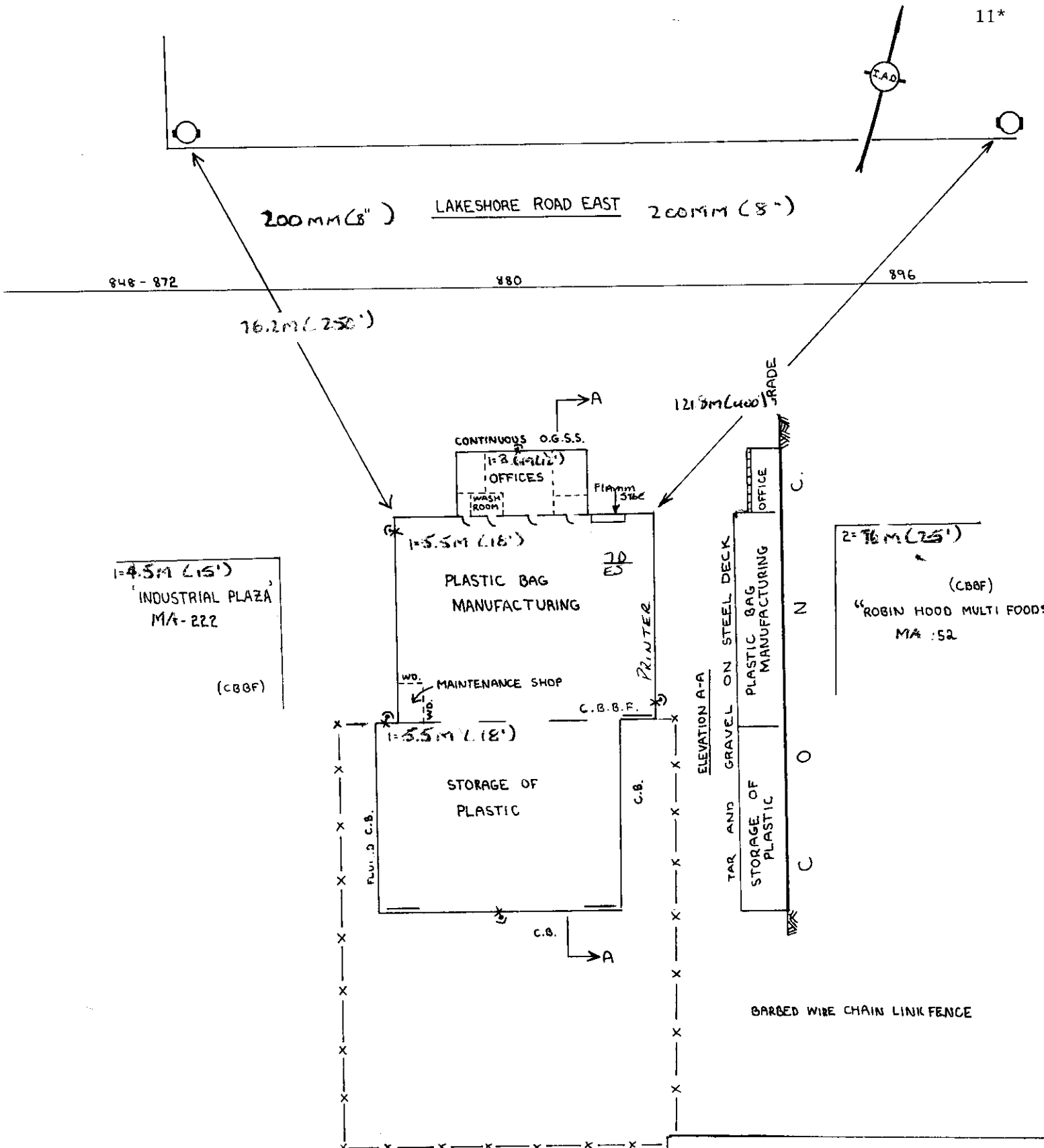

This document is owned by Opta Information Intelligence Inc. and is subject to copyright protection. Please see the purchase order relating to the release of this document for complete terms and conditions.

FILE NO **MA2846**  
**CHANTLER & CHANTLER LIMITED**  
 880 LAKESHORE ROAD EAST  
 MISSISSAUGA

Sheet: 1915A Block: 191522 Scale:  $1:5000 = 15.2m$   
 ( $1" = 50.0m$ )

**INSURERS' ADVISORY ORGANIZATION**  
 ONTARIO

Date: **FEB 13/86** Field Rep: **P.C.T.**  
**NOV. 3/87** **M. HANCOCK**  
**JAN 3/89** **C. MARTIN**

APPENDIX G  
City Directories

<b>City Directory Information Source</b>
Polk's Halton/Peel, Ontario Criss Cross Directory

*\*\*Note addendum regarding documentation results.\*\**

<b>2000</b>	
<b>Project Number: 185142-33023.03.01</b>	
<b>Site Address: 880 Lakeshore Road East, Mississauga, Ontario</b>	
<b>Site Listing:</b>	- Chantler Packaging Inc
<b>Adjacent Properties:</b>	
<b>Lakeshore Road East (780-1000)</b>	-All Residential  785 – Go For It Sport Cards & Collectables  789 – Am-PM Mini Mart  797 – Fountain of Faith Church  803 – Lakeview Fashions  807 – Juke Box Saturday Night  -Three Coins  811 – Lakeshore Discount  825 – Maxx Brokers  -Ultimocar  827 – Rosewood Service Centre  830 – Mediacom Inc  845 – The Friendly Corner Restaurant



**2000**

Project Number: 185142-33023.03.01

Site Address: 880 Lakeshore Road East, Mississauga, Ontario

848 – Access Metal Service

857 – Cawthra Park Complete Car Care

860 – Brew Cellar Inc

-Lakeshore Brew Cellar

846 – Triton Sails

872 – Pet Vet Hospitals

875 – Able Lock Service LTD

896 – A & U Hanus Food Products LTD

901 – Delcomm Electronics LTD

909 – M & L Service

910 – Tim Hortons

920-ABC Fire Door Testing & Mfg.

939-Miss. Pizza

941-Lakeshore Grocery

943-Kingsbridge Security

946-Nat`l Bait

973-Lakeview Auto Sales

974-Protocol Eternity Production

981-Shelving Systems Unlimited

999-Pentecostal Church

1000-Wing Shing Trading

-Super 3

**Alexandra Avenue (1010-1070)**

-All Residential

<b>2000</b>	
<b>Project Number: 185142-33023.03.01</b>	
<b>Site Address: 880 Lakeshore Road East, Mississauga, Ontario</b>	
	1015-Evangelical Church 1069-Tamiami Equipment
<b>East Avenue (930-1075)</b>	-All Residential 930 – Peel Literacy Guilds (Byngmount Beach) 1011 – A Lock Express
<b>Eastmount Avenue (1030-1080) (Missing All)</b>	-Information Inaccessible
<b>First Avenue (795-950)</b>	-All Residential 795 – Delon Trading Co
<b>Gardner Avenue (930-950)</b>	-All Residential
<b>Greaves Avenue (1015-1045 Odd)</b>	-All Residential 1023 – Gospel Assembly Church -Mississauga Church of God
<b>Lakefront Promenade (775-930)</b>	884-York Uniforms 895-Construction Specialties 925-Lakefront Mfg. Inc. 930-Pride Pak Canada
<b>Meredith Avenue (1010-1040)</b>	-All Residential

<b>2000</b>	
<b>Project Number: 185142-33023.03.01</b>	
<b>Site Address: 880 Lakeshore Road East, Mississauga, Ontario</b>	
<b>Rangeview Road (850-995)</b>	850 – Canada Optix Inc -Duncan Transportation Services Inc -Right on Time Messenger Service Inc 851 – Piller Gordon Inc -Stemco Canada 855 – Canada’s Best Carriers Inc 863 – Jobmaster Magnets Canada Inc 865 – Romac Products LTD 880 – Fuller B Canada Inc -H B Fuller-Monarch Inc 885 – Pizza Professionals 890 – Needle-Bobbin LTD -Panda Realty LTD 895 – Bioderma Holistic Skin Care Products LTD 992-Avenue Moving & Storage
<b>Westmount Avenue (1010-1080)</b>	-All Residential

<b>1989</b>	
<b>Project Number: 185142-33023.03.01</b>	
<b>Site Address: 880 Lakeshore Road East, Mississauga, Ontario</b>	
<b>Site Listing:</b>	-Chantler & Chantler Inc Plastics
<b>Adjacent Properties:</b>	

**1989**

**Project Number: 185142-33023.03.01**

**Site Address: 880 Lakeshore Road East, Mississauga, Ontario**

**Lakeshore Road East (780-1000)**

- All Residential
- 785 – The Basketcase
- 793 – Lusher Tile Co
- 795 – Meeker Shoe Store
- 797 – Jim’s Fish Market
- 803 – Lakeview Fashions
- 807 – Imaginary Neon
- 811 – Speedy Auto Glass LTD
- 825 – Compare Auto Sales
- Ultimocar
- 827 – Central Transmission LTD
- 830 – Mediacom Inc Prntg Div
- 845 – Red Char Mississauga Family Restaurant
- 848 – Soper’s Tent & Awning LTD
- 857 – A & A Radiator Service LTD
- 872 – Baker Jack Marine LTD
- 875 – Cardinal Lock & Safe LTD
- 896 – Coorsh (Div of Multifood Inc)
- Northbud Distributors LTD
- 909 – Full Service Stations
- 920-Barry Mfg. Co
- 939-L & M Printing
- 941-Lakeshore Grocery Store
- Mississauga Pizza
- 943-Frontier Mortgage

**1989**

**Project Number: 185142-33023.03.01**

**Site Address: 880 Lakeshore Road East, Mississauga, Ontario**

	<p>-P &amp; J Hamburgers Inn</p> <p>945-Dutch Mill Food Store</p> <p>-Sheridan Medical Instr.</p> <p>946-Cott Beverages</p> <p>947-Lee's Grocery Store</p> <p>973-Lakeview Auto sales</p> <p>974-Oral-B Laboratories Inc.</p> <p>981-Cortina Interiors</p> <p>983-Ventresca Catering</p> <p>999-Seventh Day Adventist Church</p>
<b>Alexandra Avenue (1010-1070)</b>	<p>-All Residential</p> <p>1015-Alliance Tabernacle</p> <p>1069-Kane's Krance Svc.</p>
<b>East Avenue (930-1075)</b>	<p>-All Residential</p> <p>930 – Board of Education Byngmount Beach P S</p>
<b>Eastmount Avenue (1030-1080) (Missing All)</b>	-Information Inaccessible
<b>First Avenue (795-950)</b>	<p>-All Residential</p> <p>795 – Abbie-Innes Mfg LTD</p> <p>-Area Maintenance Systems</p>
<b>Gardner Avenue (930-950)</b>	-All Residential

**1989**

Project Number: 185142-33023.03.01

Site Address: 880 Lakeshore Road East, Mississauga, Ontario

<b>Greaves Avenue (1015-1045 Odd)</b>	-All Residential 1023 – Lakeview United Church
<b>Lakefront Promenade (775-930)</b>	884-Naples Food Limited 930-Besa Import Tax -Clarks Produce Canada Ltd. -Pride Pak
<b>Meredith Avenue (1010-1040)</b>	-All Residential
<b>Rangeview Road (850-995)</b>	863 – Mediacom Inc Warehouse 865 – Roby Industries of Canada LTD -Romac Products LTD 880 – Fuller H B Canada Inc 885 – Stratoflex of Canada LTD 890 – Needle-Bobbin LTD -Panda Realty LTD -York Uniforms 895 – De Soto Coatings LTD 983-Innocrete Systems Inc.
<b>Westmount Avenue (1010-1080)</b>	-All Residential

**1979**

**Project Number: 185142-33023.03.01**

**Site Address: 880 Lakeshore Road East, Mississauga, Ontario**

**Site Listing:**

-Chantler & Chantler Inc Plastics

**Adjacent Properties:**

**Lakeshore Road East (780-1000)**

-All Residential

785 – Lassie Foods Distributors

789 – Central Appliance Co

791 – Gemini Gardens

793 – Lusher Tile Co

795 – Meeker Shoe Store

797 – Jim’s Fish Market

803 – Lakeview Fashions

807 – Cycle Centre

811 – Speedy Auto Glass LTD

825 – Advanced Western Driveaway Service

-Western Car Sales

827 – Mississauga Transmission Centre

-Transport Freight Sales LTD

830 – Claude Neon LTD, prntg div

832 – Schlage Lock Co of Canada LTD

848 – Arnodl Nasco LTD

852 – Arbor Scientific LTD

857 – Lakeview Marine

866 – Kuti Brothers Fabricating LTD

868 – W R D Mfg LTD

**1979**

**Project Number: 185142-33023.03.01**

**Site Address: 880 Lakeshore Road East, Mississauga, Ontario**

	872 – Baker Jack Marine -Hobie Catamarans -Zodiac Inflatables 875 – Briscoe’s Hardware & Sporting Goods LTD 880 – Chantler & Chantler LTD 896 – Doughman 909 – Hoad & Co 939-Electrolux Limited 941-Lakeshore Grocery Store 943-Mario’s Coiffure -P & J Hamburgers Inn 947-Lee’s Grocery Store 951-Jimmy’s Place 964-Cott Beverages 973-Cotran Motors 974-Tek Hughes Products 981-Kido-ryu Karate 983-Caskie Catering 999-Seventh Day Adventist Church 1000-National Hospital Supply
<b>Alexandra Avenue (1010-1070)</b>	-All Residential
<b>East Avenue (930-1075)</b>	-All Residential



**1979**

Project Number: 185142-33023.03.01

Site Address: 880 Lakeshore Road East, Mississauga, Ontario

<b>Eastmount Avenue (1030-1080) (Missing All)</b>	-Information Inaccessible
<b>First Avenue (795-950)</b>	-All Residential  795 – Abbie-Innes Mfg LTD
<b>Gardner Avenue (930-950) (Missing All)</b>	-Information Inaccessible
<b>Greaves Avenue (1015-1045 Odd)</b>	-All Residential  1023 – Lakeview United Church
<b>Lakefront Promenade (775-930)</b>	-Street Not Listed
<b>Meredith Avenue (1010-1040) (Missing 1020-1040)</b>	-All Residential
<b>Rangeview Road (850-995)</b>	851 – Stemco Division of Garlock  855 – Waco Constrn  863 – Fathom Oceanology LTD  865 – Roby Industries of Canada LTD  -Romac Products LTD  880 – Drecona Industries LTD  885 – Stratoflex of Canada LTD  890 – Needle-Bobbin LTD  -Panda Realty LTD  983-york Barbell co.

<b>1979</b>	
<b>Project Number: 185142-33023.03.01</b>	
<b>Site Address: 880 Lakeshore Road East, Mississauga, Ontario</b>	
<b>Westmount Avenue (1010-1080)</b>	-All Residential

<b>1970/71</b>	
<b>Project Number: 185142-33023.03.01</b>	
<b>Site Address: 880 Lakeshore Road East, Mississauga, Ontario</b>	
<b>Site Listing:</b>	-Chantler & Chantler Inc Plastics
<b>Adjacent Properties:</b>	
<b>Lakeshore Road East (780-1000)</b>	-All Residential  785 – Fairfax Industries  -Metro Stomrs & Screens  789 – Central Appliance Co  793 – Lusher Tile Co  795 – Meeker Shoe Store  797 – D & H Furnishings & Equipment  -Ted Roach Advertising Distributors  -Tote Premium Co  803 – Lakeview Fashions  807 – Cycle Centre  825 – Eddy August Sales  827 – Central Transmission  -Rite-Way Auto Body  845 – Herb’s Fina  -Paul & Georges Fina Station

**1970/71**

Project Number: 185142-33023.03.01

Site Address: 880 Lakeshore Road East, Mississauga, Ontario

	848 – New Look Display 852 – Arbor Scientific LTD -Bay Auto Wreckers Hamilton (Bay Comcrest LTD) 857 – Lakeview Marine 880 – Chantler & Chantler LTD 896 – Freezer Queen Foods of Canada -Gus Mortson Sales LTD -Holly-Wood Kitchens LTD -Mortson Enterprises 901 – Auto Conversion LTD 909 – Hoad & Co 920-Barry Mfg. Co 931-Dawson’s Electronic 946-Stewart Hall Co 951-Jess’s Rest -Royal Bank 973-Lakeway Motors 974-Tek Hughes Brushes 983-Aqua Plumbing & Swimming Pool Sr -Dixie Weling Supplies -Toronto Automatic Vending 1000-Mississauga Medical Supply co
<b>Alexandra Avenue (1010-1070)</b>	-Street Not Listed

**1970/71**

Project Number: 185142-33023.03.01

Site Address: 880 Lakeshore Road East, Mississauga, Ontario

<b>East Avenue (930-1075)</b>	-All Residential
<b>Eastmount Avenue (1030-1080) (Missing All)</b>	-Information Inaccessible
<b>First Avenue (795-950)</b>	-All Residential  795 – Abbie-Innes Mfg Co Sanitary Chemicals  -Customlight Lamps & Fixtures
<b>Gardner Avenue (930-950)</b>	-Street Not Listed
<b>Greaves Avenue (1015-1045 Odd)</b>	-All Residential  1023 – Lakeview United Church  -Mississauga Day Nursery  -Mississauga Police Youth Bureau
<b>Lakefront Promenade (775-930)</b>	-Street Not Listed
<b>Meredith Avenue (1010-1040) (Missing 1020-1040)</b>	-All Residential  1015-Mississauga Town of Fire Emergency Calls
<b>Rangeview Road (850-995)</b>	850 – Neilson William Co LTD Warehouse  863 – Fathom Oceanology LTD  865 – Roby Industries of Canada LTD  -Romac Products LTD

<b>1970/71</b>	
<b>Project Number: 185142-33023.03.01</b>	
<b>Site Address: 880 Lakeshore Road East, Mississauga, Ontario</b>	
	880 – Ercona Adhesives LTD -Seiberling Rubber Co 885 – Fearnough W (Canada) LTD 890 – Panda of Canada LTD -Panda Realty LTD, Real Est 983-Rocket Sheet Metal
<b>Westmount Avenue (1010-1080)</b>	-All Residential

<b>1958</b>	
<b>Project Number: 185142-33023.03.01</b>	
<b>Site Address: 880 Lakeshore Road East, Mississauga, Ontario</b>	
<b>Site Listing:</b>	-Address Not Listed
<b>Adjacent Properties:</b>	
<b>Lakeshore Road East (780-1000) (Missing 910-920)</b>	-All Residential 789 – Central Appliance Co 791 – Superior Cleaners 793 – Lusher Tile Co 795 – Meeker Shoe Store 797 – Interior Decorators Work Shop 803 – Lakeview Cabins 807 – Ontario Bedding Co Factory 825 – Dickson Motors New & Used Cars 827 – Dave’s Garage 839 – Autocare Fina Serv Stn

**1958**

**Project Number: 185142-33023.03.01**

**Site Address: 880 Lakeshore Road East, Mississauga, Ontario**

	<p>857 – Master Welding Co</p> <p>863 – Kelly T Plastering</p> <p>875 – Briscoes Hardware &amp; Sporting Goods</p> <p>903 – Walter’s Groceteria</p> <p>909 – Hoad &amp; Co Plant</p> <p>947-Specks Fruit Farm Market</p> <p>951-RBC</p> <p>975-Ranges Grill</p>
<b>Alexandra Avenue (1010-1070)</b>	-Street Not Listed
<b>East Avenue (930-1075)</b>	-All Residential
<b>Eastmount Avenue (1030-1080) (Missing All)</b>	-Information Inaccessible
<b>First Avenue (795-950) (Missing 890-950)</b>	<p>-All Residential</p> <p>795 – Duralite Furniture Mfg Co</p>
<b>Gardner Avenue (930-950)</b>	-Street Not Listed
<b>Greaves Avenue (1015-1045 Odd)</b>	-All Residential
<b>Lakefront Promenade (775-930)</b>	-Street Not Listed

<b>1958</b>	
<b>Project Number: 185142-33023.03.01</b>	
<b>Site Address: 880 Lakeshore Road East, Mississauga, Ontario</b>	
<b>Meredith Avenue (1010-1040) (Missing 1020-1040)</b>	-All Residential
<b>Rangeview Road (850-995)</b>	-Street Not Listed
<b>Westmount Avenue (1010-1080)</b>	-All Residential

***\*\*Due to unforeseen circumstances resulting from the Covid-19 pandemic of 2020, access to information sources has been prohibited. While all additional measures were undertaken in order to provide accurate information where possible, some project searches yielded no results.\*\****

***\*\*Mississauga, Ontario is listed within the city directory archives from 2000-1958.\*\****

<b>City Directory Information Source</b>
Polk's Halton/Peel Regions, ON Criss Cross Directory

**\*\*See Addendum Regarding Document Results\*\***

<b>2000</b>	
<b>Project Number: 185142-33023.03.01</b>	
<b>Site Address: 1260 Lakeshore Road East, Mississauga, Ontario</b>	
<b>Site Listing:</b>	<ul style="list-style-type: none"> <li>-Baracuda Canada</li> <li>-Canadian Food for Children Warehouse</li> <li>-Capobianco Fabio Real Estate Ltd</li> <li>-Casino Auto Wholesale Ltd</li> <li>-Industrial Thread &amp; Supplies Ltd</li> <li>-LA Palm F Ltd</li> <li>-Lakeshore Golf Centre</li> <li>-McKenna Distribution &amp; Warehousing</li> <li>-MNF Financial &amp; Accounting Services</li> <li>-Sarnafil Canada Ltd</li> <li>-Talmage Book Centre Ltd</li> </ul>
<b>Adjacent Properties:</b>	
<b>Lakeshore Road East (1165-1385)</b>  <b>(1165-1179 Lakeshore Road East Information Inaccessible)</b>	<ul style="list-style-type: none"> <li>-All Residential</li> <li>1181-Barb's Roti Shop</li> </ul>



**2000**

**Project Number: 185142-33023.03.01**

**Site Address: 1260 Lakeshore Road East, Mississauga, Ontario**

	<p>1185-Napev Construction Ltd</p> <p>1189-J's Convenience</p> <p>1193-Nail Buff &amp; Beauty Salon</p> <p>1195-Baby's Crib</p> <p>1200-Anchor Lamina Inc</p> <p>1226-Grohe Canada Inc</p> <p>1230-Tempres Ltd</p> <p>1239-Peel Literacy Guilds</p> <p>1257-South Peel Rod &amp; Gun Club</p> <p>1258-Universal Debit Systems</p> <p>1285-Southwest Guardian</p> <p>-Wise Property Management Ltd</p> <p>1303-Green Acres Motel</p> <p>1345-Sheridan Lincoln Mercury</p> <p>1352-Ontario Hydro</p> <p>1381-All Time Convenience</p> <p>-Coffee Time</p> <p>-Vin Bon Mississauga</p>
<p><b>Dixie Road (1015-1060)</b></p> <p><b>(1056-1060 Dixie Road Information Inaccessible)</b></p>	-All Residential
<p><b>Fergus Avenue (1000-1080)</b></p> <p><b>(1031-1054 Fergus Avenue Information Inaccessible)</b></p>	-All Residential

<b>2000</b>	
<b>Project Number: 185142-33023.03.01</b>	
<b>Site Address: 1260 Lakeshore Road East, Mississauga, Ontario</b>	
<b>Orchard Road (1015-1075)</b> <b>(1061-1075 Orchard Road Information Inaccessible)</b>	-All Residential 1027-Latest Touch of Electrolysis
<b>St James Avenue (1255-1355)</b> <b>(1255-1299, 1346-1355 St James Avenue Information Inaccessible)</b>	-All Residential
<b>St Mary's Avenue (1230-1310 Even)</b>	-Information Inaccessible

<b>1989</b>	
<b>Project Number: 185142-33023.03.01</b>	
<b>Site Address: 1260 Lakeshore Road East, Mississauga, Ontario</b>	
<b>Site Listing:</b>	<ul style="list-style-type: none"> <li>-ACM Inc</li> <li>-All Canada Dart Association</li> <li>-Baracuda Canada</li> <li>-Best Quipt Sports Inc</li> <li>-Camel Container Rentals</li> <li>-Capobianco Fabio Real Estate Ltd</li> <li>-Design One of Canada</li> <li>-IAT</li> <li>-Industrial Abrasives</li> <li>-Industrial Thread &amp; Supplies Ltd</li> <li>-Klenzoid Co Ltd</li> <li>-Knott SR Industrial Knife Co Ltd</li> <li>-La Palm F Ltd</li> </ul>

**1989**

**Project Number: 185142-33023.03.01**

**Site Address: 1260 Lakeshore Road East, Mississauga, Ontario**

- Lakeshore Golf Centre
- Liberty Warehouse & Distribution Centre Ltd
- Raikou Accounting Services
- Releasall-Target Inc
- Talmage Book Centre Ltd
- Video Options

**Adjacent Properties:**

**Lakeshore Road East (1165-1385)  
(1165-1179 Lakeshore Road East Information  
Inaccessible)**

- All Residential
- 1180-Purolator Products Ltd
- 1181-Barb's Roti Shop
- 1185-Napev Construction Ltd
- 1189-J's Convenience
- 1193-Henri's Magic Touch
- 1200-Anchor Machine & Mfg Ltd
- 1230-Danfoss Mfg Co Ltd
- 1239-Board of Education Lakeview Park
- 1258-South Peel Rod & Gun Club
- 1303-Green Acres Motel
- 1345-Sheridan Lincoln Mercury
- 1352-Cops
- 1381-Lakeshore Video
- O'Donahues Bar Eatery

<b>1989</b>	
<b>Project Number: 185142-33023.03.01</b>	
<b>Site Address: 1260 Lakeshore Road East, Mississauga, Ontario</b>	
<b>Dixie Road (1015-1060)</b>  <b>(1056-1060 Dixie Road Information Inaccessible)</b>	-All Residential
<b>Fergus Avenue (1000-1080)</b>  <b>(1031-1054 Fergus Avenue Information Inaccessible)</b>	-All Residential
<b>Orchard Road (1015-1075)</b>  <b>(1061-1075 Orchard Road Information Inaccessible)</b>	-No Listings Within Radius
<b>St James Avenue (1255-1355)</b>  <b>(1255-1299, 1346-1355 St James Avenue Information Inaccessible)</b>	-All Residential
<b>St Mary's Avenue (1230-1310 Even)</b>	-Information Inaccessible

<b>1979</b>	
<b>Project Number: 185142-33023.03.01</b>	
<b>Site Address: 1260 Lakeshore Road East, Mississauga, Ontario</b>	
<b>Site Listing:</b>	<ul style="list-style-type: none"> <li>-Boyington Company</li> <li>-British Dart Import &amp; Supplies</li> <li>-Camel Trailer &amp; Container Rentals</li> <li>-Industrial Thread &amp; Supplies Ltd</li> <li>-Kenwood's Moving &amp; Storage Ltd</li> <li>-Knott S R Industrial Knife Co Ltd</li> <li>-Lapalm F Ltd</li> </ul>

**1979**

**Project Number: 185142-33023.03.01**

**Site Address: 1260 Lakeshore Road East, Mississauga, Ontario**

- Library Distributors
- MBM Transportation Ltd
- McKenna Holdings Ltd
- Mississauga Snow Removal
- Snowman
- Westway Forwarding International Ltd

**Adjacent Properties:**

**Lakeshore Road East (1165-1385)**  
**(1165-1179 Lakeshore Road East Information Inaccessible)**

- All Residential
- 1180-Purolator Ltd Filters
- 1181-Andy's TV Sales & Services
- 1185-Napev Construction Ltd
- 1189-Becker's Milk Co Ltd
- 1193-Inspiration Hair Design
- 1200-Anchor Machine & Mfg Ltd
- 1230-Danfoss Mfg Co Ltd
- 1258-Master Welding Ltd
- 1303-Green Acres Motel
- 1303-Green Acres Motel
- 1345-Sheridan Lincoln Mercury
- 1352-Peel Regional Police
- 1381-Lakeshore Video

**Dixie Road (1015-1060)**

- All Residential

<b>1979</b>	
<b>Project Number: 185142-33023.03.01</b>	
<b>Site Address: 1260 Lakeshore Road East, Mississauga, Ontario</b>	
<b>(1056-1060 Dixie Road Information Inaccessible)</b>	
<b>Fergus Avenue (1000-1080)</b> <b>(1031-1054 Fergus Avenue Information Inaccessible)</b>	-All Residential
<b>Orchard Road (1015-1075)</b> <b>(1061-1075 Orchard Road Information Inaccessible)</b>	-All Residential
<b>St James Avenue (1255-1355)</b> <b>(1255-1299, 1346-1355 St James Avenue Information Inaccessible)</b>	-All Residential
<b>St Mary's Avenue (1230-1310 Even)</b>	-Information Inaccessible

<b>1969 / 1970-71</b>	
<b>Project Number: 185142-33023.03.01</b>	
<b>Site Address: 1260 Lakeshore Road East, Mississauga, Ontario</b>	
<b>Site Listing:</b>	<ul style="list-style-type: none"> <li>-Dart Construction</li> <li>-Canadian Glo Klen</li> <li>-McKenna Moving &amp; Storage</li> <li>-Ackerman Merchandise</li> <li>-B&amp;B Supply Co</li> <li>-Walmark Jewelers</li> <li>-General Van &amp; Storage</li> </ul>
<b>Adjacent Properties:</b>	

**1969 / 1970-71**

**Project Number: 185142-33023.03.01**

**Site Address: 1260 Lakeshore Road East, Mississauga, Ontario**

<p><b>Lakeshore Road East (1165-1385)</b>   <b>(1165-1179 Lakeshore Road East Information Inaccessible)</b></p>	<p>-All Residential</p> <p>1180-Purolator Products</p> <p>1185-Lakeview Cleaners</p> <p>1189-Becker's Milk Co Ltd</p> <p>1193-Syd's Beauty Lounge</p> <p>1200-Anchor Machine &amp; Mfg Ltd</p> <p>1230-Danfoss Mfg Co Ltd</p> <p>1239-Lakeview Park Public School</p> <p>1258-Port Credit Welding School</p> <p>-Equipment Const &amp; Sales</p> <p>-Master Welding Ltd</p> <p>1300-Water Resources Comm</p> <p>1303-Green Acres Motel</p> <p>1345-Sheridan Lincoln Mercury</p> <p>1352-Richmond College</p> <p>1381-BP Station</p> <p>-Mississauga Tire Sales</p>
<p><b>Dixie Road (1015-1060)</b>   <b>(1056-1060 Dixie Road Information Inaccessible)</b></p>	<p>-All Residential</p>
<p><b>Fergus Avenue (1000-1080)</b>   <b>(1031-1054 Fergus Avenue Information Inaccessible)</b></p>	<p>-All Residential</p>

<b>1969 / 1970-71</b>	
<b>Project Number: 185142-33023.03.01</b>	
<b>Site Address: 1260 Lakeshore Road East, Mississauga, Ontario</b>	
<b>Orchard Road (1015-1075)</b> <b>(1061-1075 Orchard Road Information Inaccessible)</b>	-All Residential
<b>St James Avenue (1255-1355)</b> <b>(1255-1299, 1346-1355 St James Avenue Information Inaccessible)</b>	-All Residential
<b>St Mary's Avenue (1230-1310 Even)</b>	-Information Inaccessible

<b>1959 / 1962</b>	
<b>Project Number: 185142-33023.03.01</b>	
<b>Site Address: 1260 Lakeshore Road East, Mississauga, Ontario</b>	
<b>Site Listing:</b>	<ul style="list-style-type: none"> <li>-T Meadows &amp; Co Ltd</li> <li>-A&amp;H Express Lines</li> <li>-Torvan Express Lanes</li> <li>-AGF Management Ltd</li> <li>-Hayes Paramount</li> <li>-Canadian Glo Klen</li> <li>-IE Food Products</li> <li>-Roberty Co Ltd</li> <li>-Highway Brokers Ltd</li> <li>-Dart Construction</li> <li>-Scriptomatic-CDA</li> <li>-McKenna Moving &amp; Storage Co</li> <li>-Border Brokers Ltd</li> </ul>



**1959 / 1962**

Project Number: 185142-33023.03.01

Site Address: 1260 Lakeshore Road East, Mississauga, Ontario

**Adjacent Properties:**

<b>Lakeshore Road East (1165-1385)</b>  <b>(1165-1179 Lakeshore Road East Information Inaccessible)</b>	-All Residential  1185-Lakeview Cleaners  1200-Anchor Machine & Mfg Ltd  1230-Danfoss Mfg Co Ltd  1239-Lakeview Park Public School  1258-Equipment Cnslt & SI  -Port Credit Wld School  -Master Welding Ltd  1300-Sewage Treatment Plant  1303-Green Acres Motel  1350-Intl Brokers Ltd  1352-Lakeshore Armoury  1381-Arrow Bus Lines
<b>Dixie Road (1015-1060)</b>  <b>(1056-1060 Dixie Road Information Inaccessible)</b>	-Street Not Listed
<b>Fergus Avenue (1000-1080)</b>  <b>(1031-1054 Fergus Avenue Information Inaccessible)</b>	-All Residential
<b>Orchard Road (1015-1075)</b>	-All Residential

<b>1959 / 1962</b>	
<b>Project Number: 185142-33023.03.01</b>	
<b>Site Address: 1260 Lakeshore Road East, Mississauga, Ontario</b>	
<b>(1061-1075 Orchard Road Information Inaccessible)</b>	
<b>St James Avenue (1255-1355)</b> <b>(1255-1299, 1346-1355 St James Avenue Information Inaccessible)</b>	-Street Not Listed
<b>St Mary's Avenue (1230-1310 Even)</b>	-Information Inaccessible

***\*\*Mississauga, ON is listed from 1959 to 2000 within the city directory archives.\*\****

***\*\*Due to unforeseen circumstances resulting from the Covid-19 pandemic of 2020, access to information sources has been prohibited. While all additional measures were undertaken in order to provide accurate information where possible, some project searches yielded no results.\*\****

**City Directory Information Source**

Polk's Halton/Peel, Ontario Criss-Cross Directory

**2000**

Project Number: 185142-33023.03.01

Site Address: 1025 Rangeview Road, Mississauga, ON L5E 1H2

**Site Listing:**

-Boltron Tidman 1991 Inc  
-Executive Desks

**Adjacent Properties:**

**Rangeview Road (890-1085)**

890-Needle-Bobbin Ltd.  
-Panda Realty Inc.  
895-Bioderma Holistic Skin Care Products  
992-Avenue Moving & Storage  
996-Cutting & Materials Ltd.  
-Specialty Contracting Services  
-Specialty Gaskets Inc.  
1008-Gerrie-Young Enterprises  
-Lakeview Bindery  
1021 -Emporium Furniture Factory Outlet  
-Toronto Fabricating & Mfg.  
1024-Stratos Industries  
1035-Gaspard & Sons  
1044-Nordic Systems Inc.  
1045-Select Overhead Door Service

**2000**

Project Number: 185142-33023.03.01

Site Address: 1025 Rangeview Road, Mississauga, ON L5E 1H2

	1062-Kolfield Enterprises -Kolter Holdings Inc. -Long Branch Foundry 1076-Kotyck Bros Ltd. 1083-Enviro-Tire Services -System Group Mgmt Services
<b>Edgeleigh Avenue (1015-1025)</b>	-All Residential
<b>Hydro Road (All)</b>	800 – Ontario Hydro 859 – Hepcoe Credit Union LTD
<b>Lakefront Promenade (800-930)</b>	884-York Uniforms 895-Construction Specialties 925-Lakefront Mfg. Inc. 930-Pride Pak Canada
<b>Lakeshore Road East (920-1080)</b>	-All Residential 920-A B C Fire Door Testing & Mfg. Ltd. 939-Mississauga Pizza 941-Lakeshore Grocery & Variety Outlet 943-Kingsbridge Security Inc. -P & J Hamburgers Inn 946-National Bait Inc. 947-Evy's Variety Store

**2000**

Project Number: 185142-33023.03.01

Site Address: 1025 Rangeview Road, Mississauga, ON L5E 1H2

	973-Lakeview Auto sales 974-Protocol Eternity Production Inc. 981-Shelving Systems Unlimited Inc. -Wrought Iron & More 999-The Emmanuel Pentecostal Church -Foodbank 1000-Lanzarotta Wholesale Fruit & Vegetables -Super 3 -Wing Shing Trading Ltd. 1019-Sherway Motors 1036-Oases Catering & Convention Centre 1041-Willows Motel 1050-Ilsco Of Canada Ltd. 1076-Ingersoll Rand Architectural Hardware
<b>Meredith Avenue (1010-1020)</b>	-All Residential
<b>Ogden Avenue (1015-1025)</b>	-All Residential
<b>Strathy Avenue (1015-1020)</b>	-All Residential

<b>1989</b>	
<b>Project Number: 185142-33023.03.01</b>	
<b>Site Address: 1025 Rangeview Road, Mississauga, ON L5E 1H2</b>	
<b>Site Listing:</b>	-Canadiana Textile Screen Prints
<b>Adjacent Properties:</b>	
<b>Rangeview Road (890-1085)</b>	890-Needle-Bobbin Ltd. -Panda Realty Inc. -York Uniforms 895-De Soto Coatings Ltd. 983-Innocrete Systems Inc. 996-Technical Magnetic Canada -Tri-Tec Industries 1008-Efcor of Canada 1021 -Datasphere Sales 1035-Marlam Industries 1044-Nordic Systems Inc. 1045-Dynamic Thermoplastics -P&R Reinforced Plastics 1062-Kolfield Enterprises 1072-City Wide TV & Video Service -Webtec Industries Ltd. -En Woolley Assoc. 1076-Kotyck Bros Ltd.
<b>Edgeleigh Avenue (1015-1025)</b>	-All Residential

**1989**

Project Number: 185142-33023.03.01

Site Address: 1025 Rangeview Road, Mississauga, ON L5E 1H2

<b>Hydro Road (All)</b>	800 – Crosby Insulation LTD
<b>Lakefront Promenade (800-930)</b>	884-Naples Food Limited 930-Besa Import Tax -Clarks Produce Canada Ltd. -Pride Pak
<b>Lakeshore Road East (920-1080)</b>	-All Residential 920-Barry Mfg. Co 939-L & M Printing 941-Lakeshore Grocery Store -Mississauga Pizza 943-Frontier Mortgage -P & J Hamburgers Inn 945-Dutch Mill Food Store -Sheridan Medical Instr. 946-Cott Beverages 947-Lee's Grocery Store 973-Lakeview Auto sales 974-Oral-B Laboratories Inc. 981-Cortina Interiors 983-Ventresca Catering 999-Seventh Day Adventist Church 1001-Royal Bank 1002-Wiresmith Ltd.

<b>1989</b>	
<b>Project Number: 185142-33023.03.01</b>	
<b>Site Address: 1025 Rangeview Road, Mississauga, ON L5E 1H2</b>	
	1019-Sherway Motor Sales 1041-Willows Motel 1050-Ilsco Of Canada Ltd. 1076-Ingersoll Rand Door Hardware
<b>Meredith Avenue (1010-1020)</b>	-All Residential
<b>Ogden Avenue (1015-1025)</b>	-All Residential
<b>Strathy Avenue (1015-1020)</b>	-All Residential

<b>1979</b>	
<b>Project Number: 185142-33023.03.01</b>	
<b>Site Address: 1025 Rangeview Road, Mississauga, ON L5E 1H2</b>	
<b>Site Listing:</b>	-Babson Bros Co. Canada
<b>Adjacent Properties:</b>	
<b>Rangeview Road (890-1085)</b>	890-Needle-Bobbin Ltd. -Panda Realty Inc. 983-york Barbell co. 996-Chester EP Ltd. 1008-Temco Electric Mfg. 1021 -Datasphere Sales 1024-Canadiana Textile Screen Prints 1035-Marlam Industries 1044-Nordic Int'l



**1979**

Project Number: 185142-33023.03.01

Site Address: 1025 Rangeview Road, Mississauga, ON L5E 1H2

	1045-LCN Closers of Canada 1062-Unifran Ltd. 1072-Pan Canada Magnetics 1076-Stron Abrasives Ltd
<b>Edgeleigh Avenue (1015-1025)</b>	-All Residential
<b>Hydro Road (All)</b>	-Street Not Listed
<b>Lakefront Promenade (800-930)</b>	-Street Not Listed
<b>Lakeshore Road East (920-1080)</b>	-All Residential 920-Barry Mfg. Co 939-Electrolux Limited 941-Lakeshore Grocery Store 943-Mario's Coiffure -P & J Hamburgers Inn 947-Lee's Grocery Store 951-Jimmy's Place 964-Cott Beverages 973-Cotran Motors 974-Tek Hughes Products 981-Kido-ryu Karate 983-Caskie Catering 999-Seventh Day Adventist Church 1000-National Hospital Supply

<b>1979</b>	
<b>Project Number: 185142-33023.03.01</b>	
<b>Site Address: 1025 Rangeview Road, Mississauga, ON L5E 1H2</b>	
	1001-Royal Bank 1002-Wiresmith Ltd. 1019-Sherway Motors 1036-Culross Products 1041-Willows Motel 1050-Ilsco Of Canada Ltd. 1076-American Hospital Supply
<b>Meredith Avenue (1010-1020)</b>	-All Residential
<b>Ogden Avenue (1015-1025)</b>	-All Residential
<b>Strathy Avenue (1015-1020)</b>	-All Residential

<b>1970-71</b>	
<b>Project Number: 185142-33023.03.01</b>	
<b>Site Address: 1025 Rangeview Road, Mississauga, ON L5E 1H2</b>	
<b>Site Listing:</b>	-Babson Surge -Babson Brothers Co Canada Ltd
<b>Adjacent Properties:</b>	
<b>Rangeview Road (890-1085)</b>	890-Panda of Canada 983-Rocket Sheet Metal 1008-Escort Cooler Co -Leonard Electric -Nadco Health Equipment

**1970-71**

Project Number: 185142-33023.03.01

Site Address: 1025 Rangeview Road, Mississauga, ON L5E 1H2

	-Temco Electric Mfg. 1021 -Datasphere Sales -NRM Canada 1024-Canadiana Textile Print Works 1031 -Desertet Pharmaceutical 1033-Enns & Gilmore Ltd. 1035-Marlam Industries 1044-Chemical Systems Co. 1045-LCN Closers of Canada 1062-Material Handling Erection Co. 1072-Kramer Magnetics 1076-Centennial Engineering -Anton Racing Apparel
<b>Edgeleigh Avenue (1015-1025)</b>	-All Residential
<b>Hydro Road (All)</b>	-Street Not Listed
<b>Lakefront Promenade (800-930)</b>	-Street Not Listed
<b>Lakeshore Road East (920-1080)</b>	-All Residential 920-Barry Mfg. Co 931-Dawson's Electronic 946-Stewart Hall Co 951-Jess's Rest -Royal Bank 973-Lakeway Motors

<b>1970-71</b>	
<b>Project Number: 185142-33023.03.01</b>	
<b>Site Address: 1025 Rangeview Road, Mississauga, ON L5E 1H2</b>	
	974-Tek Hughes Brushes 983-Aqua Plumbing & Swimming Pool Sr -Dixie Weling Supplies -Toronto Automatic Vending 1000-Mississauga Medical Supply co 1002-Wiresmith Ltd. 1019-Rifle Range Motors 1036-Culross Products 1041-Willows Motel 1050-Ilsco Of Canada Ltd. 1076-American Hospital Supply
<b>Meredith Avenue (1010-1020)</b>	-All Residential  1015-Mississauga Town of Fire Emergency Calls
<b>Ogden Avenue (1015-1025)</b>	-All Residential
<b>Strathy Avenue (1015-1020)</b>	-All Residential

<b>1958</b>	
<b>Project Number: 185142-33023.03.01</b>	
<b>Site Address: 1025 Rangeview Road, Mississauga, ON L5E 1H2</b>	
<b>Site Listing:</b>	-Address Not Listed
<b>Adjacent Properties:</b>	

**1958**

Project Number: 185142-33023.03.01

Site Address: 1025 Rangeview Road, Mississauga, ON L5E 1H2

<b>Rangeview Road (890-1085)</b>	-Street Not Listed
<b>Edgeleigh Avenue (1015-1025)</b>	-All Residential
<b>Hydro Road (All)</b>	-Street Not Listed
<b>Lakefront Promenade (800-930)</b>	-Street Not Listed
<b>Lakeshore Road East (920-1080)</b>	-All Residential 947-Specks Fruit Farm Market 951-RBC 975-Ranges Grill 1001-Bacons Cleaners Ltd 1009-Mac's Used Furniture 1011-Crosby Henriksen Motors -Crosby Jack Motor Sales 1019-Rifle Range Motors 1041-Willows Motor Court
<b>Meredith Avenue (1010-1020)</b>	-All Residential
<b>Ogden Avenue (1015-1025)</b>	-All Residential
<b>Strathy Avenue (1015-1020)</b>	-All Residential

***\*\*Mississauga, Ontario is listed within the city directory archives from 1958-2000\*\****

## APPENDIX H

### Site Photographs

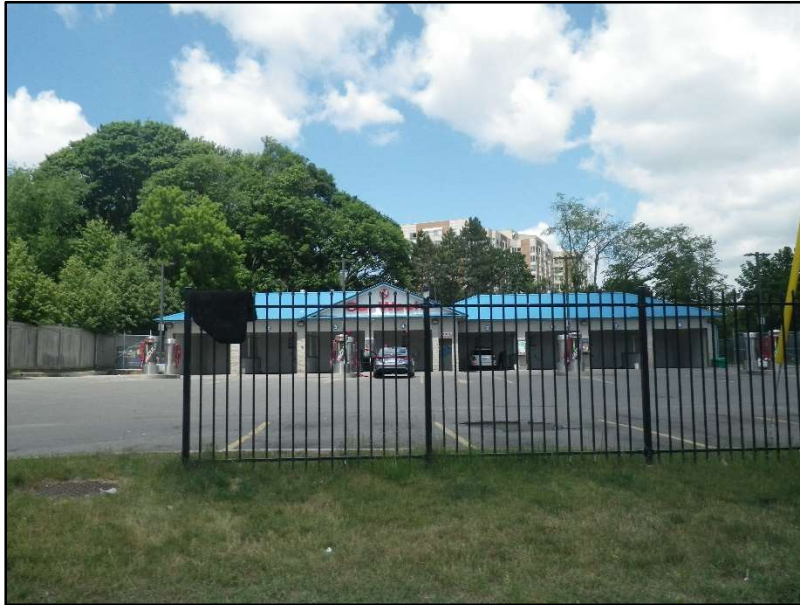

*Matrix Supplied  
June 14, 2021*

1. 1459 Lakeshore Rd E | 24-hour Car Wash (former Shell Canada Gas Station) | Property ID #5 | Facing Northwest



*Matrix Supplied  
June 14, 2021*

2. 1417 Lakeshore Rd E | Race Trac Gas Bar (property shared with the Ivy Motel) | Property ID #3 | Facing Northwest





*Matrix Supplied  
June 14, 2021*

3. 1400 and 1440 Lakeshore Rd E | Small Arms Inspection Building (“Arsenal Land”) | Property ID #52 | Facing Southeast



*Matrix Supplied  
June 14, 2021*

4. 1300 Lakeshore Rd E | Ontario Clean Water Agency – Lakeview Water Pollution Control Plant (G.E. Booth - Wastewater Treatment Plant) | Property ID #1 | Facing Southeast



*Matrix Supplied  
June 14, 2021*

5. 1195 Lakeshore Rd E | Lakexie Dryclean and Alterations | Property ID #54 | Facing Northwest



*Matrix Supplied  
June 14, 2021*

6. 1165-1181 Lakeshore Rd E | Executive Dry Cleaners (1179 Lakeshore Rd E) | Property ID #55 | Facing West



*Matrix Supplied  
June 14, 2021*

7. 1072-1076 Rangeview Rd | Kotyck Brothers Limited | Property ID #36 | Facing South



*Matrix Supplied  
June 14, 2021*

8. 1044 Rangeview Rd | Xtreme Tire Garage | Property ID #33 | Facing South



*Matrix Supplied  
June 14, 2021*

9. 925 Lakefront Promenade | City Marine | Property ID #25 | Facing Northwest



*Matrix Supplied  
June 14, 2021*

10. 930 Lakefront Promenade | Wonderland Food and Equipment | Property ID #14 | Facing Southwest | Transformer observed on site



*Matrix Supplied  
June 14, 2021*

11. 973 Lakeshore Rd E | Al's Car's Inspector and Auto Sales | Property ID #56 | Facing North



*Matrix Supplied  
June 14, 2021*

12. 920 East Ave | Arthur P. Kennedy/Lakeview Water Treatment Plant | Property ID #83 | Facing Southeast



*Matrix Supplied  
June 14, 2021*

13. 1009-1019 Lakeshore Rd E | Krown Lakeshore (auto garage), Ontario Greenlight Motors, Brothers Auto Sales | Property ID #39 | Facing Northwest



*Matrix Supplied  
June 14, 2021*

14. 909 Lakeshore Rd E | AutoTex Service Centre Ltd. | Property ID #6 | Facing Southwest | Oil tank observed behind the auto shop building



*Matrix Supplied  
June 14, 2021*

15. 880 Lakeshore Rd E | Chantler Packaging Inc. | Property ID #17 | Facing Southeast | Bulk storage tanks were observed on property

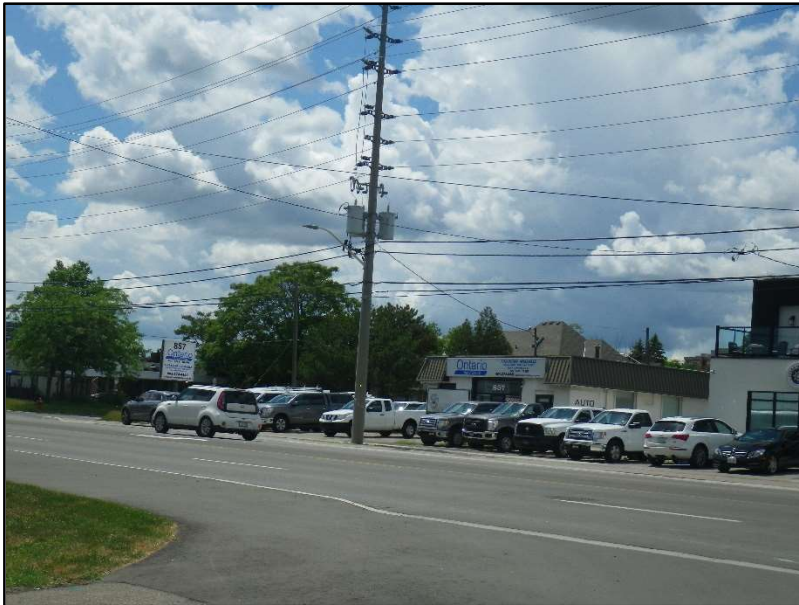

*Matrix Supplied  
June 14, 2021*

16. 859 (857-859) Lakeshore Rd E | Ontario Auto Group | Property ID #44 | Facing West



*Matrix Supplied  
June 14, 2021*

17. 851-865 Rangeview Rd | Komandor (863 Rangeview Rd) | Property ID #9 | Facing Northwest



*Matrix Supplied  
June 14, 2021*

18. 1083 Rangeview Rd | Leda Disaster Restoration Specialists and General Contractors | Property ID #37 | Facing West | Transformer observed on site