

ROOF PLAN
18600

SIXTH FLOOR PLAN
15600

FIFTH FLOOR PLAN
12600

FOURTH FLOOR PLAN
9600

THIRD FLOOR PLAN
6600

SECOND FLOOR PLAN
3600

FIRST FLOOR PLAN
0

BASEMENT SITE PLAN
-3600

NO.	ISSUED FOR	DATE
12	REVISED AS PER COMMENTS - FENCE ADDED EAST SIDE	MAY 08/2023
11	REVISED	APR. 06/2023
10	REVISED SUBMISSION	SEP. 09/2022
9	REVISED - AS PER WESTON COMMENTS	JAN. 21/2021
8	REVISED - AS PER COMMENTS	DEC. 07/2020
7	REVISED - AS PER WESTON COMMENTS	SEP. 23/2019
6	REVISED	AUG. 14/2019
5	REVISED AS PER WESTON - FENCE REMOVED	JAN. 08/2019
4	REVISED - AS PER WESTON COMMENTS	DEC. 19/2018
3	REVISED - AS PER WESTON COMMENTS	DEC. 16/2018
2	REVISED - AS PER CITY & WESTON COMMENTS	NOV. 13/2018

PROJECT

PROPOSED SENIOR RENTAL BUILDING

 7211 & 7233 AIRPORT ROAD
 PARTS # 1, 2 & 3
 MISSISSAUGA, ONTARIO

DRAWING TITLE

SECTIONS-3

NOTE:
 • DO NOT SCALE DRAWINGS
 • ALL DIMENSIONS TO BE CHECKED AND VERIFIED ON THE JOB SITE.
 • ANY AND ALL DISCREPANCIES TO BE REPORTED TO THE ARCHITECT
 • ALL DRAWINGS REMAIN THE PROPERTY OF THE ARCHITECT.

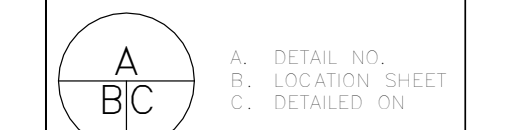

PROJECT NUMBER	1625	DRAWN BY	A.V.
DATE	June 2016	CHECKED BY	CJV
PROJECT NO.			

A-803

S1 Section 5
1:50

