

ALL PATIO AREAD DRAINS SHALL BE ZURN Z526 OR APPROVED EQUAL

ALL DRIVEWAY AREA DRAINS SHALL BE ZURN Z676 OR APPROVED EQUAL

TRENCH DRAINS SHALL BE ZURN Z886 OR APPROVED EQUAL.



LOCATION PLAN  
N.T.S.

LEGEND

- PROPERTY BOUNDARY
- SURVEYED ELEVATION
- STM/SAN FRAME AND GRATE
- D PROPOSED DETECTOR CHECKVALVE
- M PROPOSED WATER METER
- BP PROPOSED BACKFLOW PREVENTOR
- PROPOSED RETAINING WALL
- PROPOSED FIRST FLOOR ELEVATION
- ← PROPOSED OVERLAND FLOW DIRECTION
- PROPOSED SANITARY PIPE / MANHOLE
- PROPOSED STORM PIPE / MANHOLE
- PROPOSED WATERMAIN
- PROPOSED AREA DRAIN/CATCH BASIN
- PROPOSED TRENCH DRAIN
- PROPOSED VALVE AND BOX
- EX-STM EXISTING MANHOLE
- EX-FH EXISTING FIRE HYDRANT
- EX-CU EXISTING CURB CUT
- EX-MW EXISTING MONITORING WELL
- EX-CB EXISTING CATCH BASIN
- EX-TD EXISTING TREE AND DIAMETER
- EX-HP EXISTING HYDRO POLE
- EX-MH EXISTING MANHOLE
- EX-WV EXISTING WATER VALVE
- EXISTING STORM SEWER
- EXISTING SANITARY SEWER
- EXISTING WATERMAIN

SURVEY INFO.

KRCMAR  
1137 CENTRE ST.  
THORNHILL, ON L4J 3M6  
PHONE: (905) 738-0053  
FAX: (905) 738-9221

BENCHMARK

ELEVATIONS SHOWN HEREON ARE MISSISSAUGA DATUM AND ARE RELATED TO CITY OF MISSISSAUGA BENCH MARK NO. 075033019 HAVING A PUBLISHED ELEVATION OF 167.744M.

SITE PLAN INFO.

A8 ARCHITECTS  
130 QUEENS QUAY EAST  
SUITE 1018  
TORONTO, ON M5A 0P6  
PHONE: (416) 466-0100

LIST OF DRAWINGS

001 - NOTES AND DETAILS  
002 - DETAILS AND SECTIONS  
101 - SERVICING PLAN  
401 - GRADING PLAN  
601 - ESC PLAN

2	ISSUED FOR SPA	07/20/23	LPM
1	ISSUED FOR REZONING APPLICATION	12/06/21	LPM
NO.	ISSUE	MM/DD/YY	BY

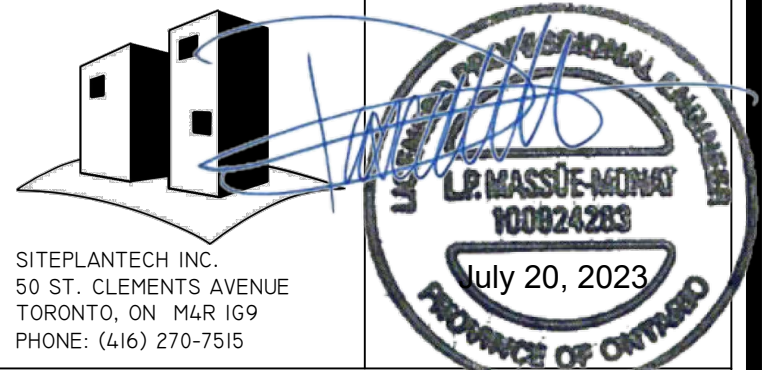

SITEPLANTECH INC.  
50 ST. CLEMENTS AVENUE  
TORONTO, ON M4R 1G9  
PHONE: (416) 270-7515

SERVICING PLAN

PROJECT No.:  
21-003

DRAWING:  
101

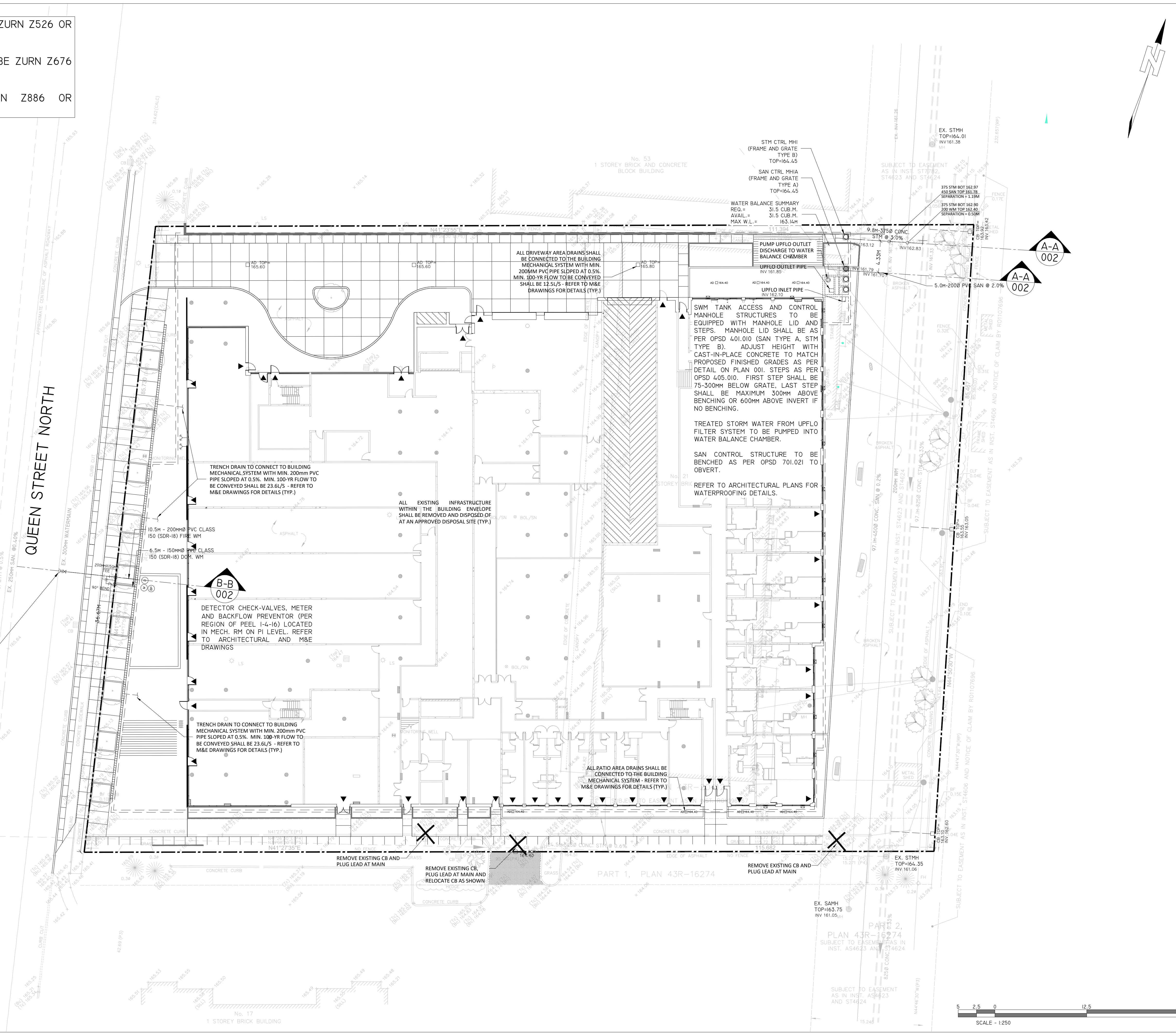

P:\21-003 - 21-51 Queen St. - Mississauga\21-003\21-003\21-003.dwg (101)