

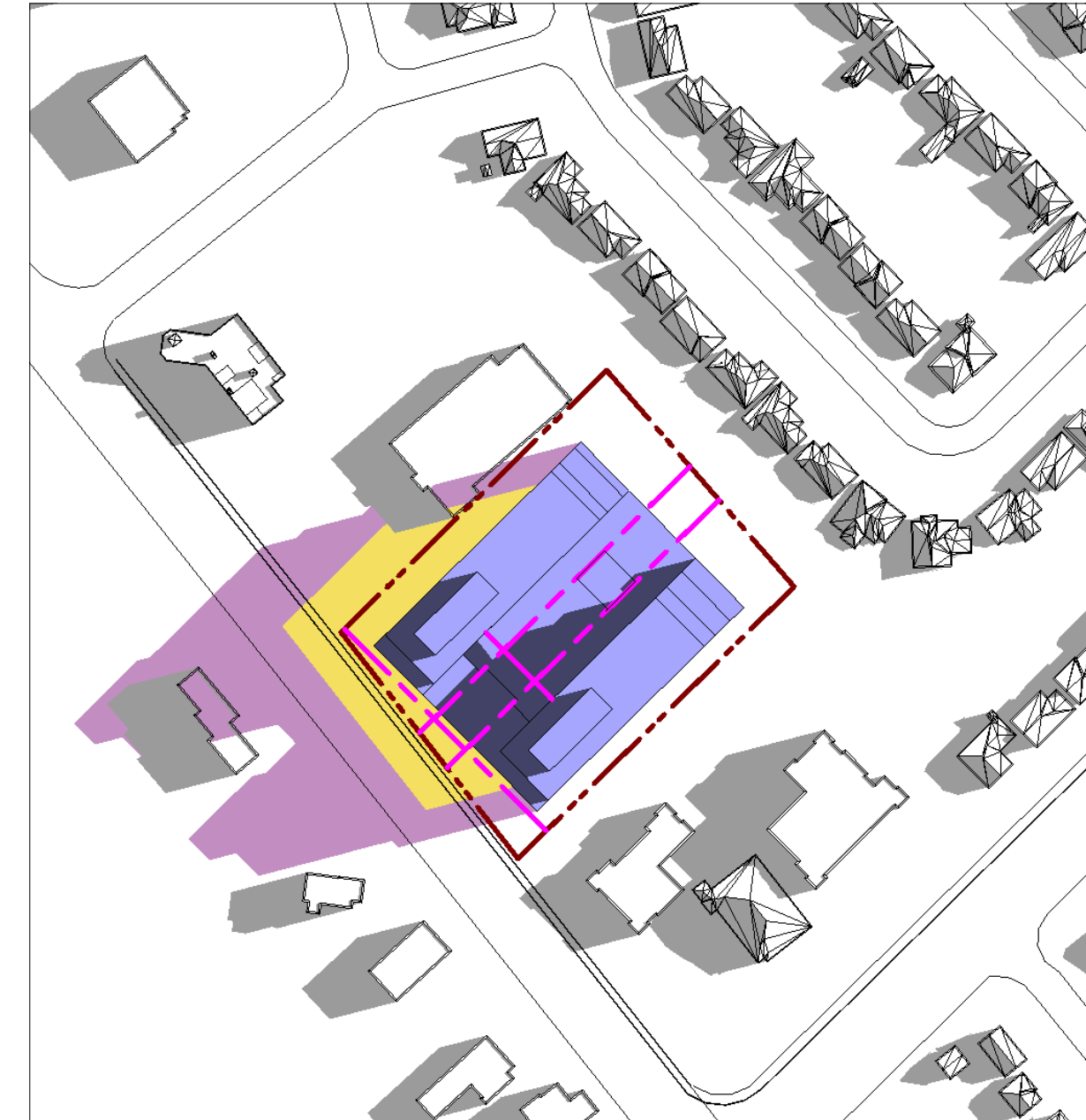

JUNE 21  
5:37 AM

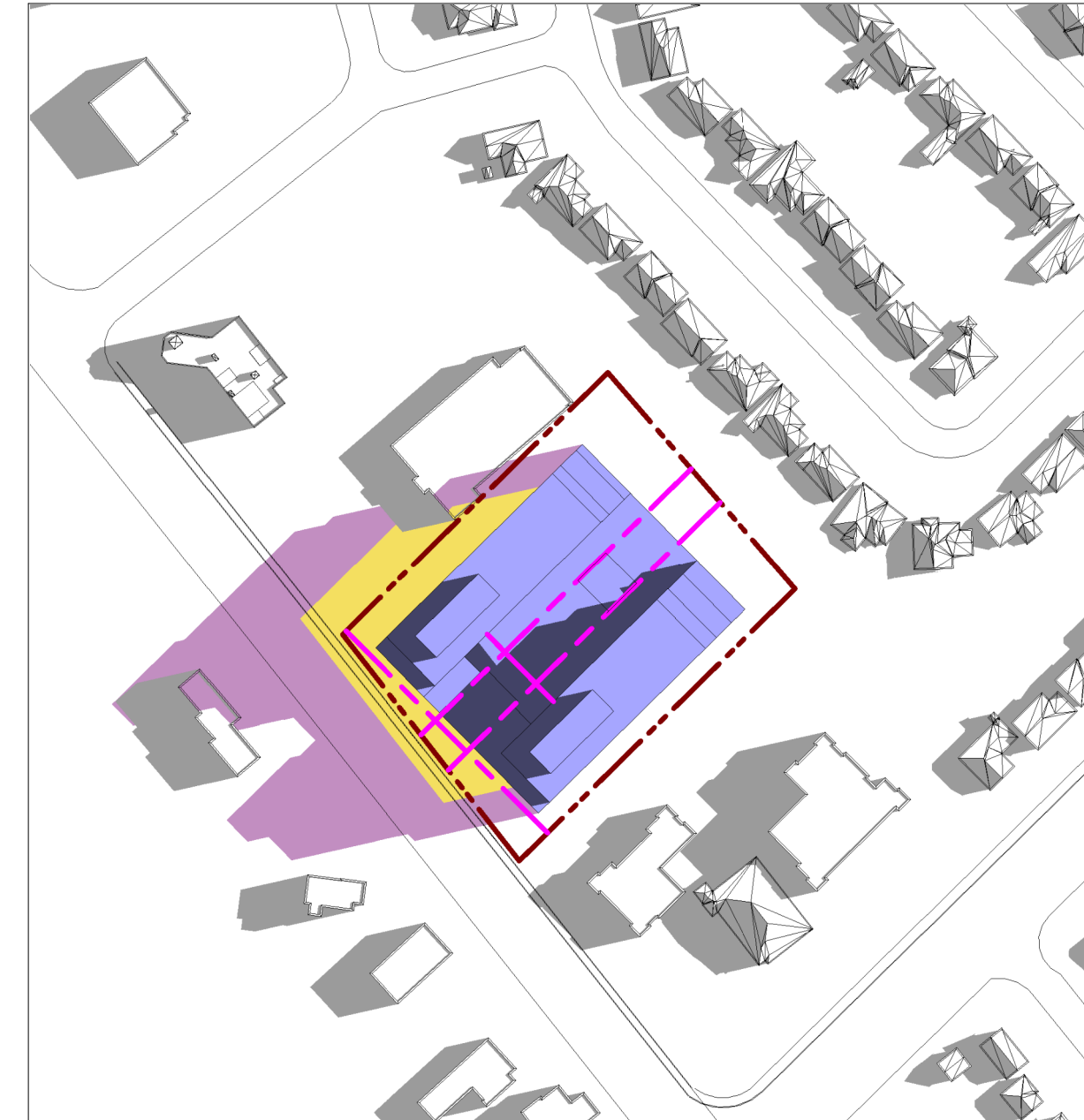

JUNE 21  
7:07 AM



JUNE 21  
7:20 AM

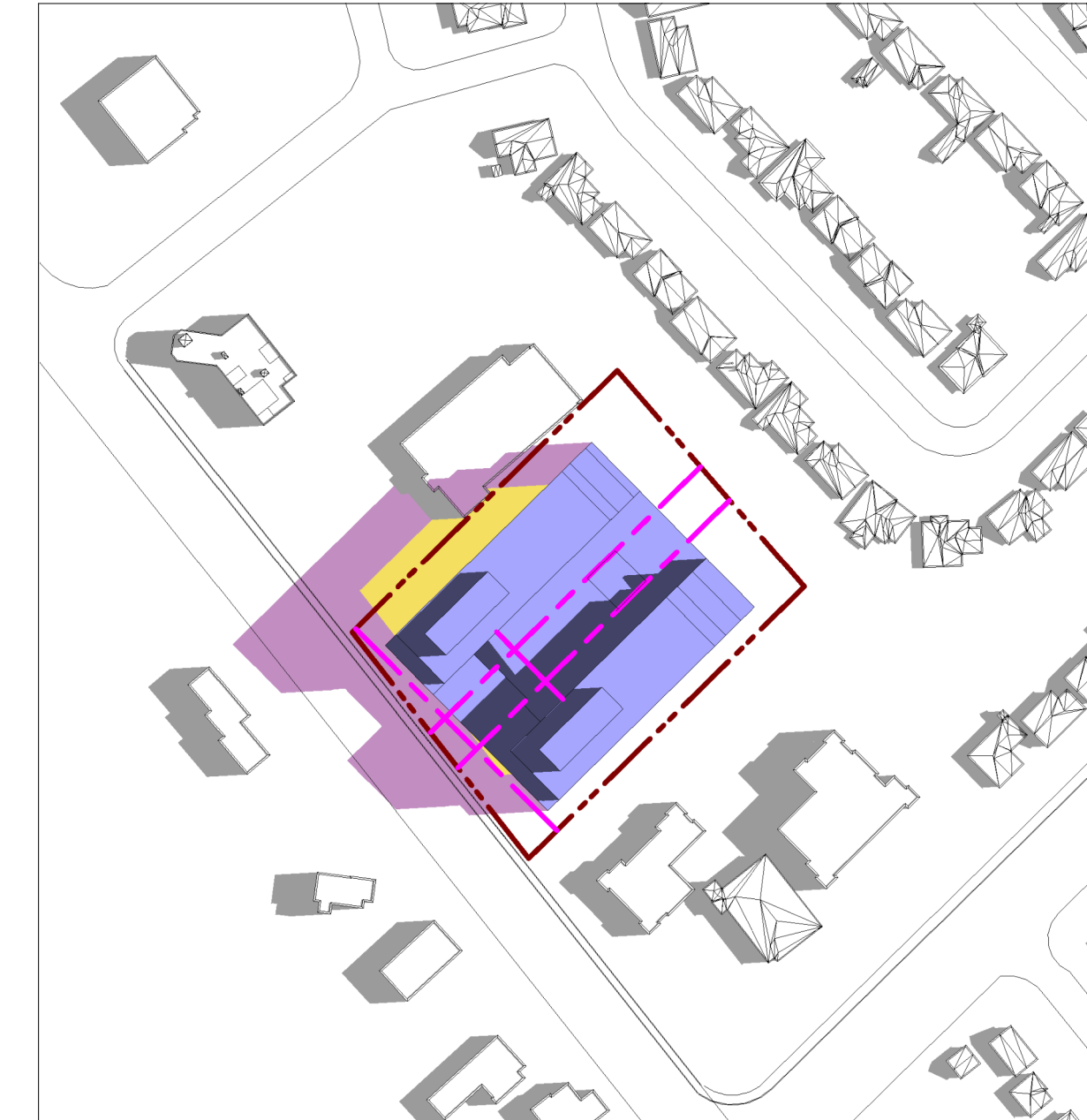

JUNE 21  
8:20 AM

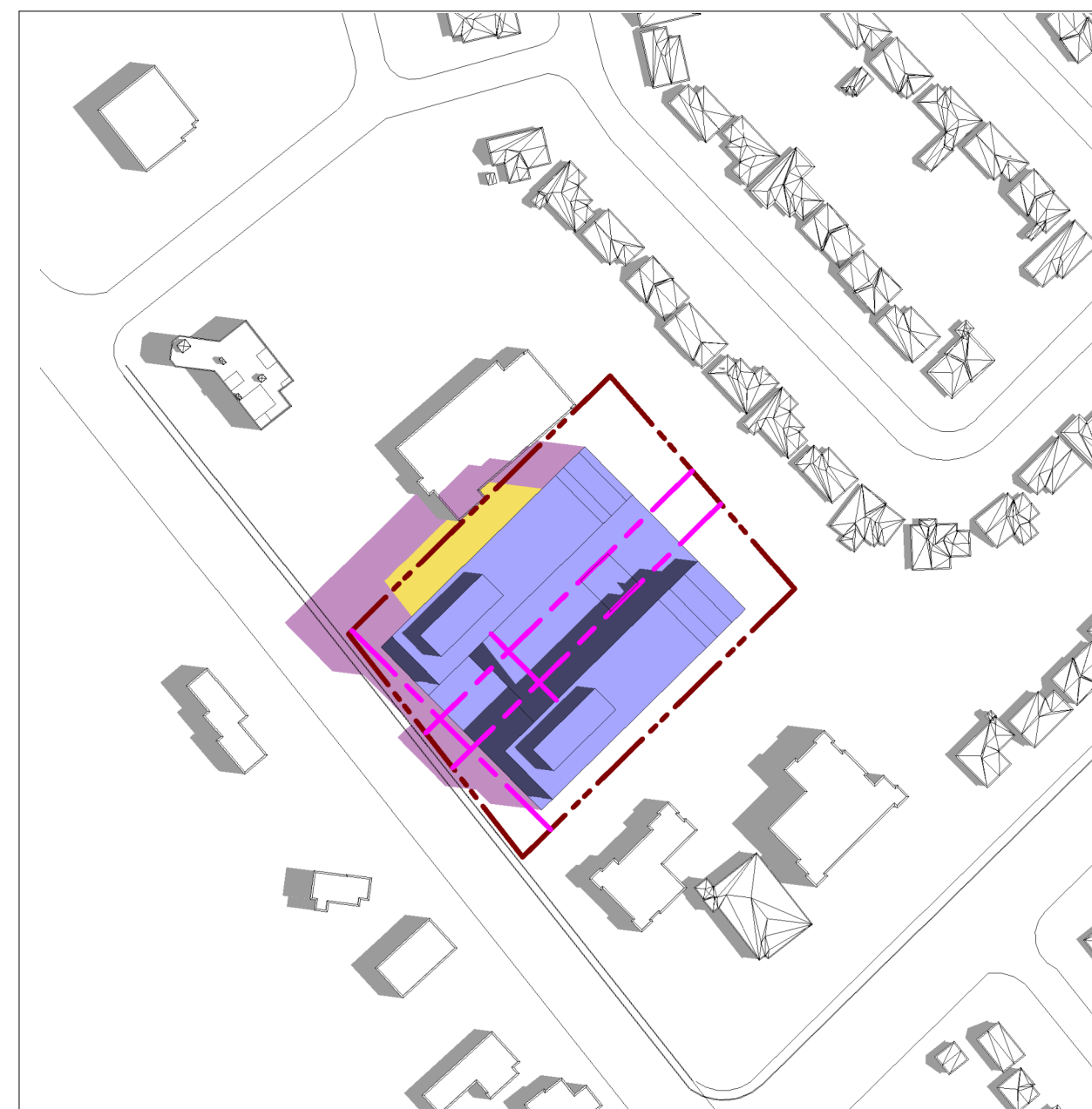

JUNE 21  
9:20 AM

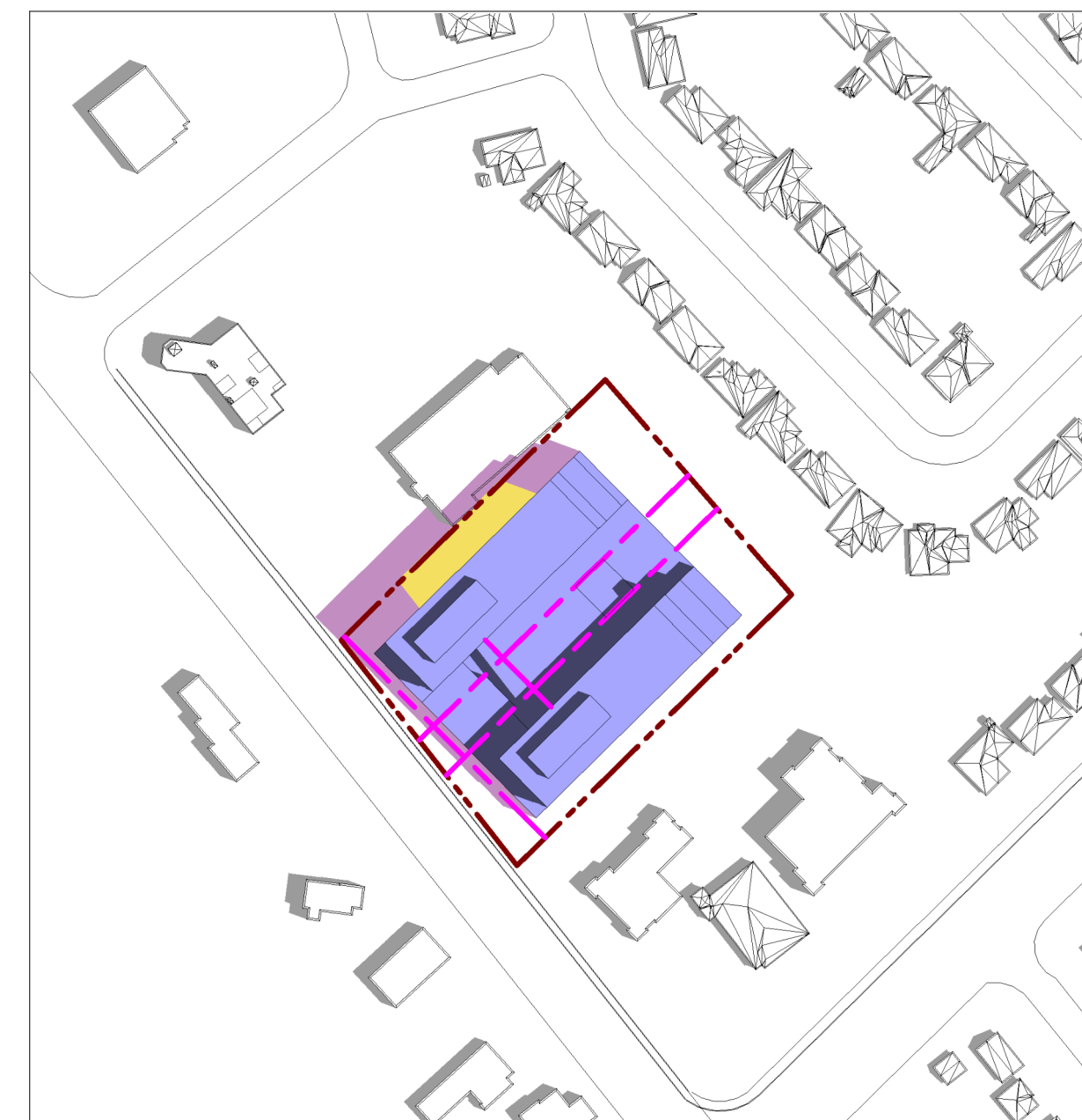

JUNE 21  
10:20 AM

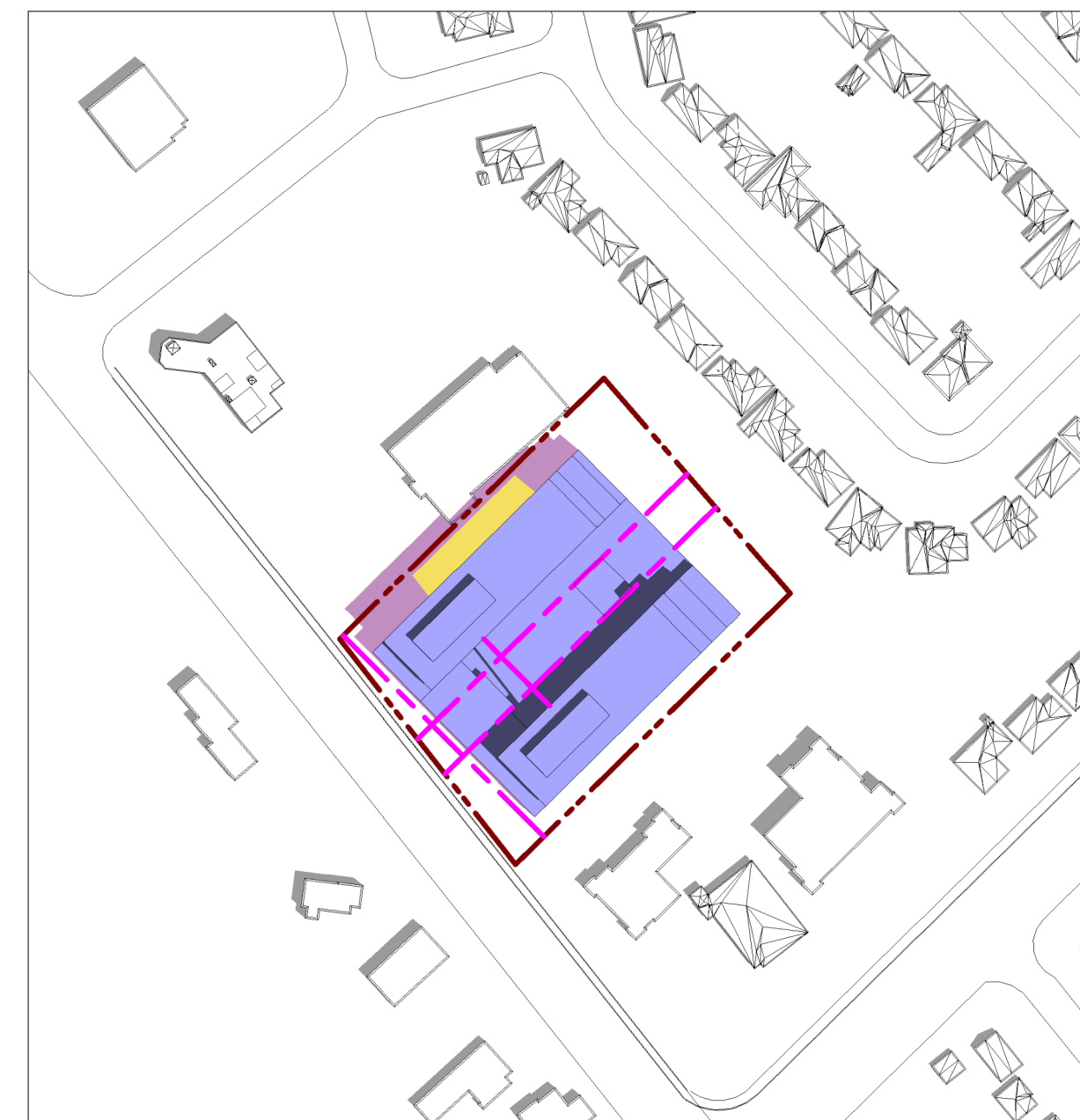

JUNE 21  
11:20 AM

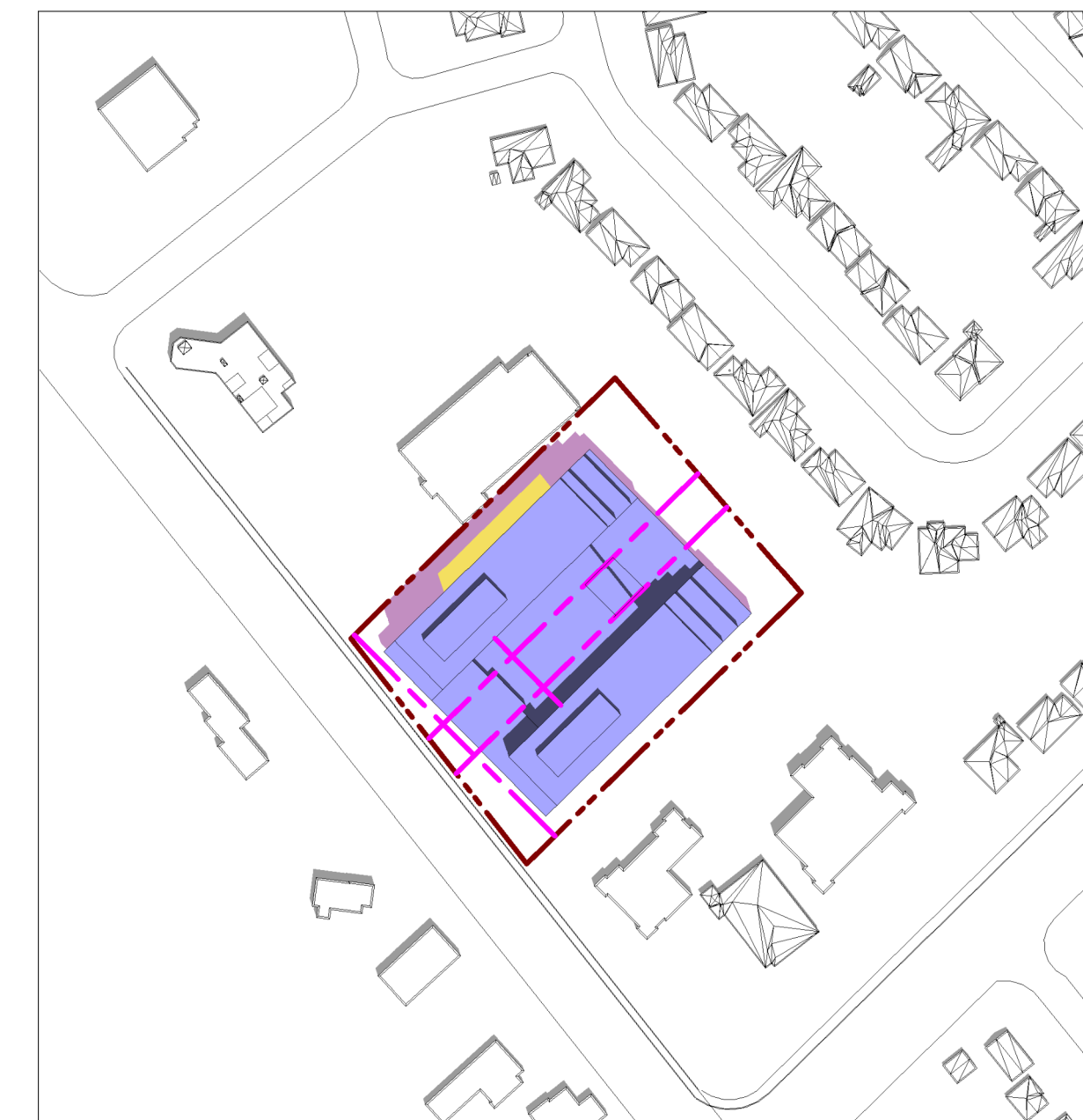

JUNE 21  
12:20 PM

5m

- PROPOSED BUILDING
- PROPOSED BUILDING SHADOW
- PROPOSED BUILDING SHADOW(WITHIN THE PROPERTY)
- AS OF RIGHT SHADOW
- EXISTING BUILDING SHADOW
- PROPERTY LINE
- THE LINE OF IMPACT ASSESSMENT (REFER TO 3.1 CRITERIA)

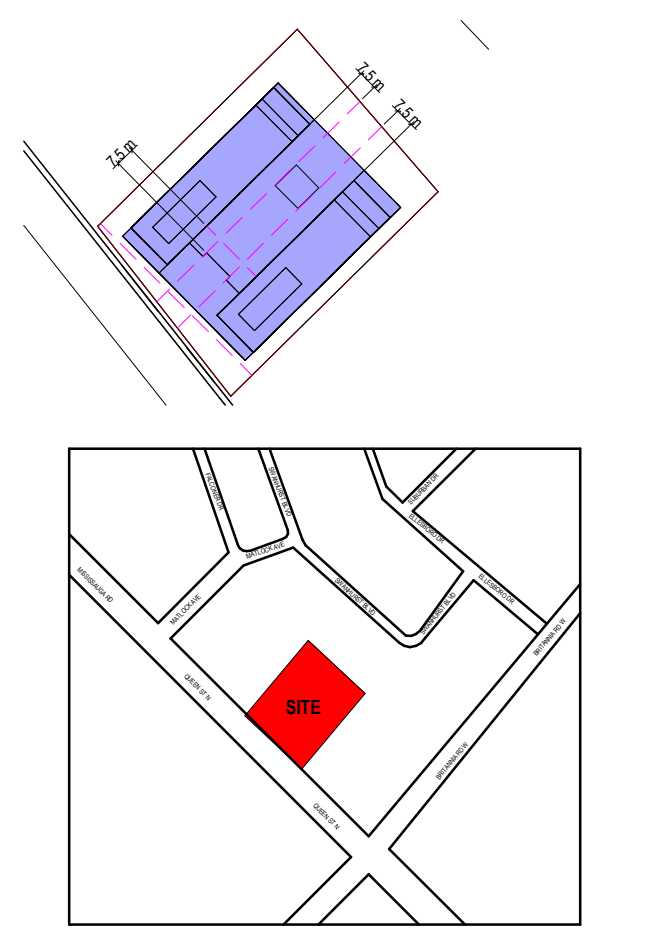

THE APPLICATION NUMBER: QZ/OPA 22-9 W11.

4	2023-07-21	ISSUED FOR SPA
3	2023-06-19	RE ISSUED FOR OPA & ZBA COORDINATION
2	2022-01-07	ISSUED FOR OPA & ZBA COORDINATION
1	2021-03-02	ISSUED FOR PRE-APPLICATION MEETING

ALL DRAWINGS, SPECIFICATIONS AND RELATED DOCUMENTS ARE THE COPYRIGHT PROPERTY OF THE ARCHITECT AND MUST BE RETURNED UPON REQUEST. REPRODUCTION OF DRAWINGS, SPECIFICATIONS AND RELATED DOCUMENTS IN PART OR WHOLE IS PROHIBITED. WITHOUT THE ARCHITECT'S WRITTEN PERMISSION, THE CONTRACTOR IS RESPONSIBLE FOR CHECKING AND VERIFYING ALL LEVELS AND DIMENSIONS AND SHALL REPORT ALL DISCREPANCIES TO THE ARCHITECT AND OBTAIN CLARIFICATION PRIOR TO COMMENCING WORK. DO NOT SCALE DIMENSIONS FROM THE DRAWINGS.



CLIENT

**LAMB DEVELOPMENT CORP.**

PROJECT

**THE MISS QUEEN**  
21-51 QUEEN ST. N. MISSISSAUGA, ONTARIO

N

ONTARIO ASSOCIATION  
of  
ARCHITECTS  
APPROPRIATE LICENSURE  
6398

SCALE: 1-200      DATE: DECEMBER 2020

TITLE: SHADOW STUDY-JUNE 21

PROJECT NO: 20-121      **A-1001**

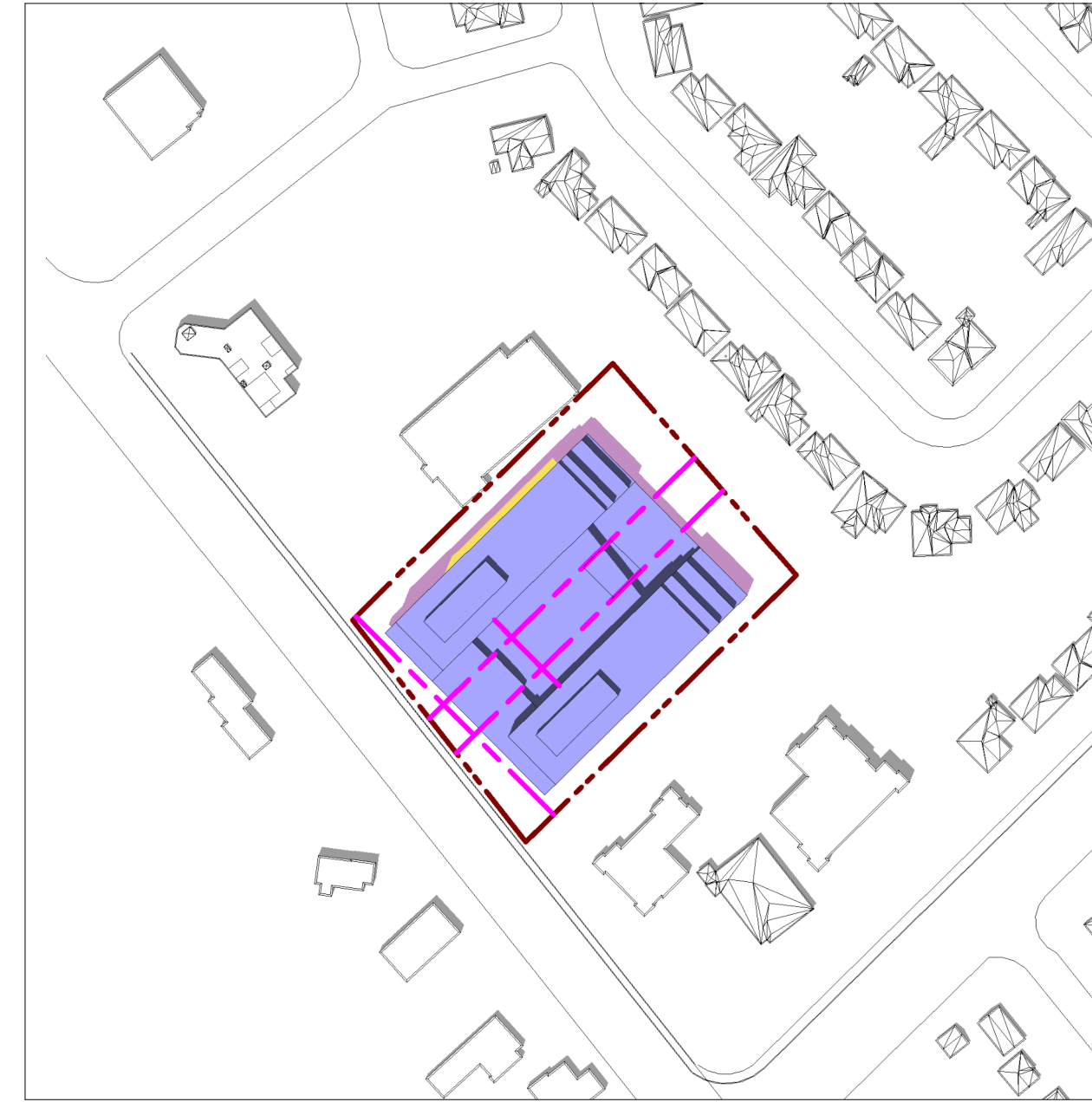

JUNE 21  
13:20 PM

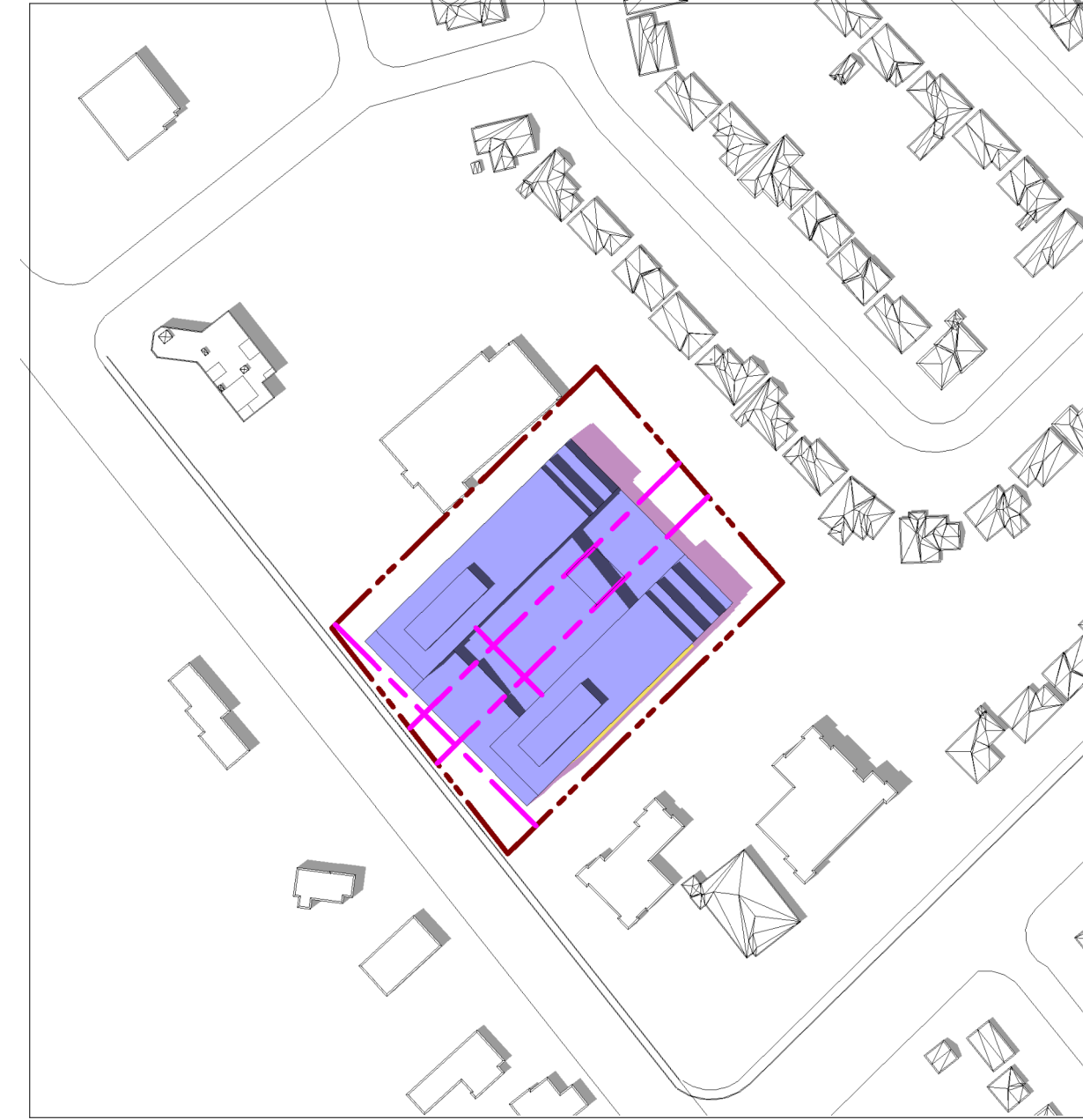

JUNE 21  
14:20 PM

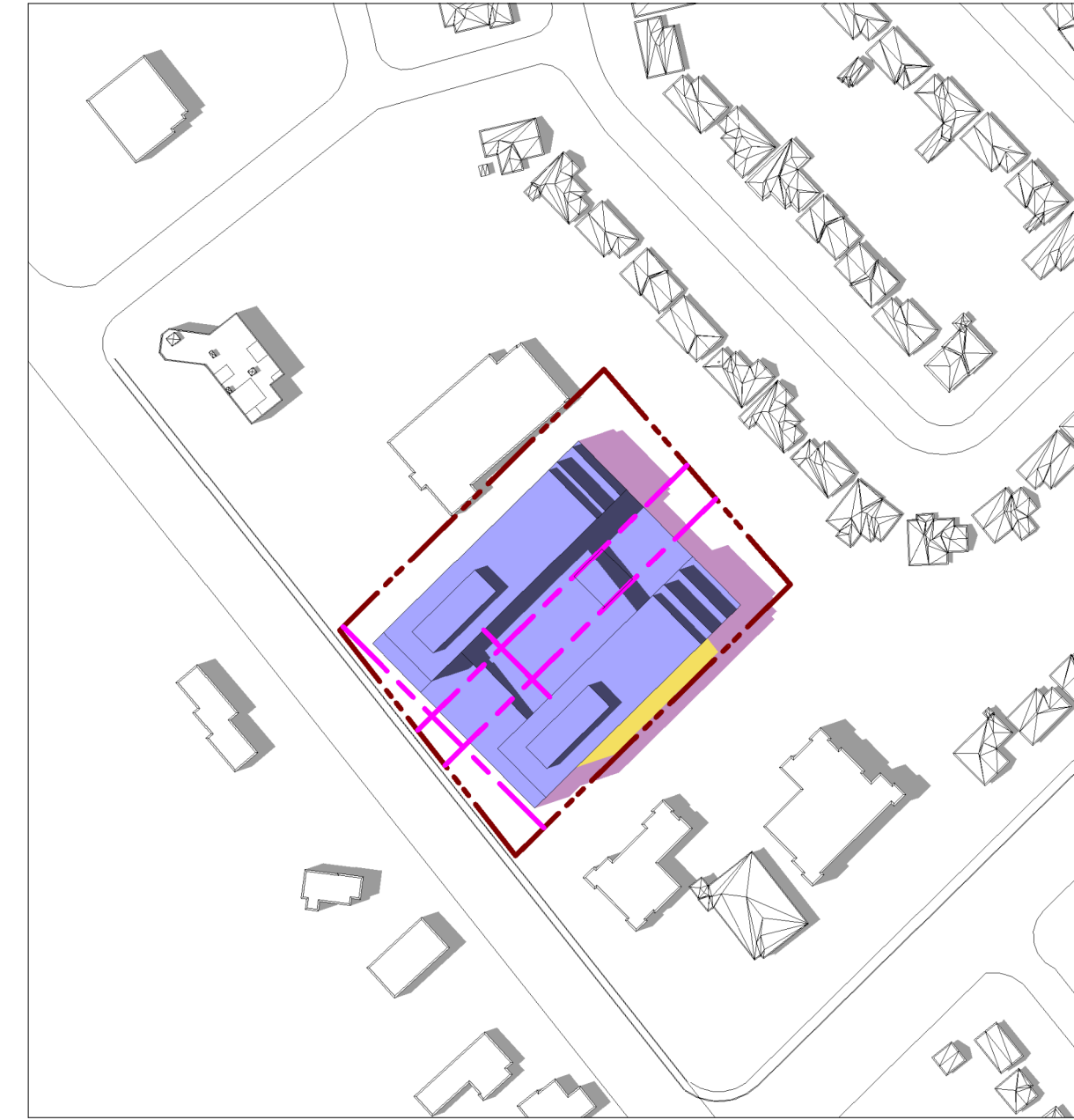

JUNE 21  
15:20 PM

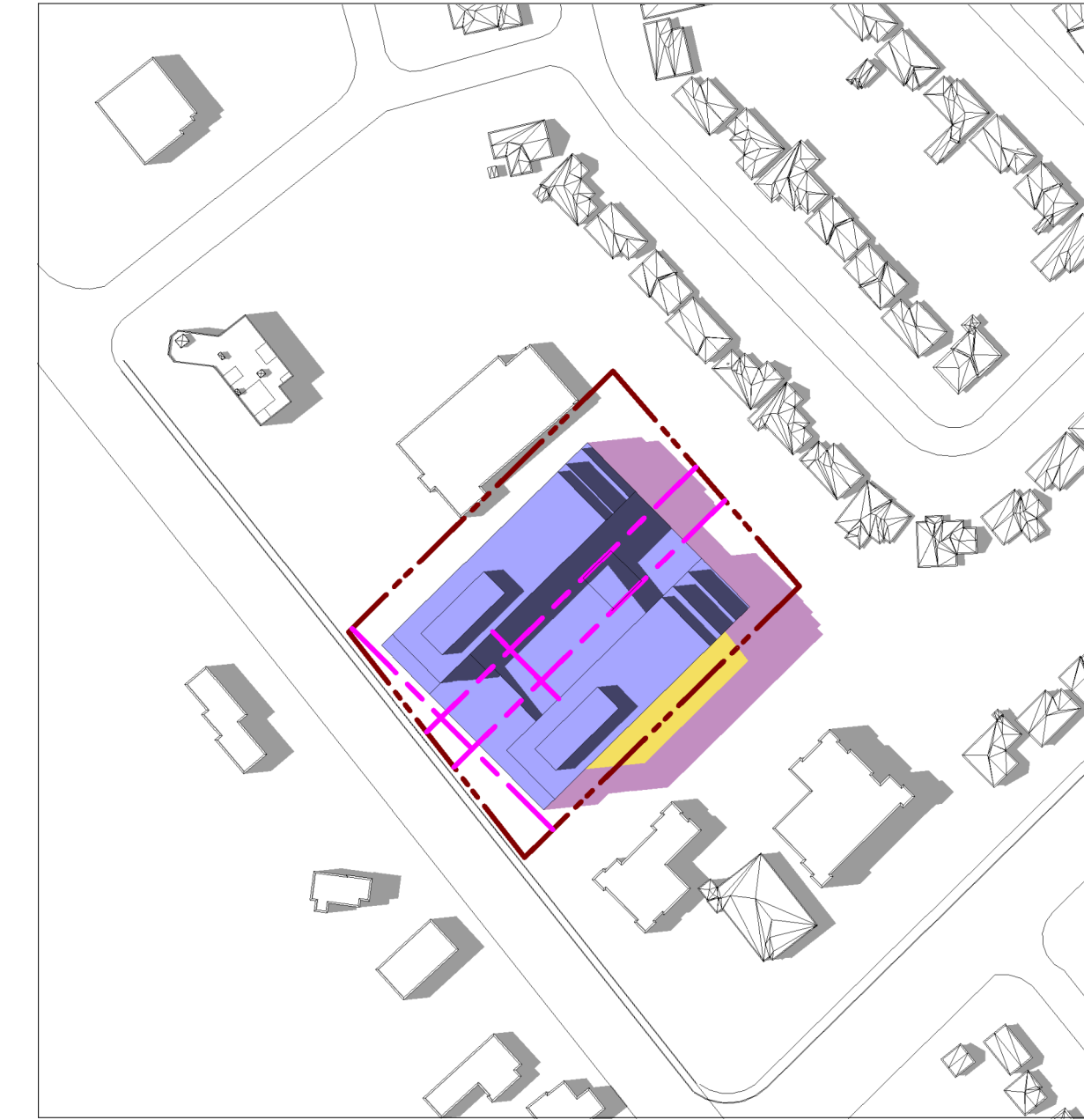

JUNE 21  
16:20 PM

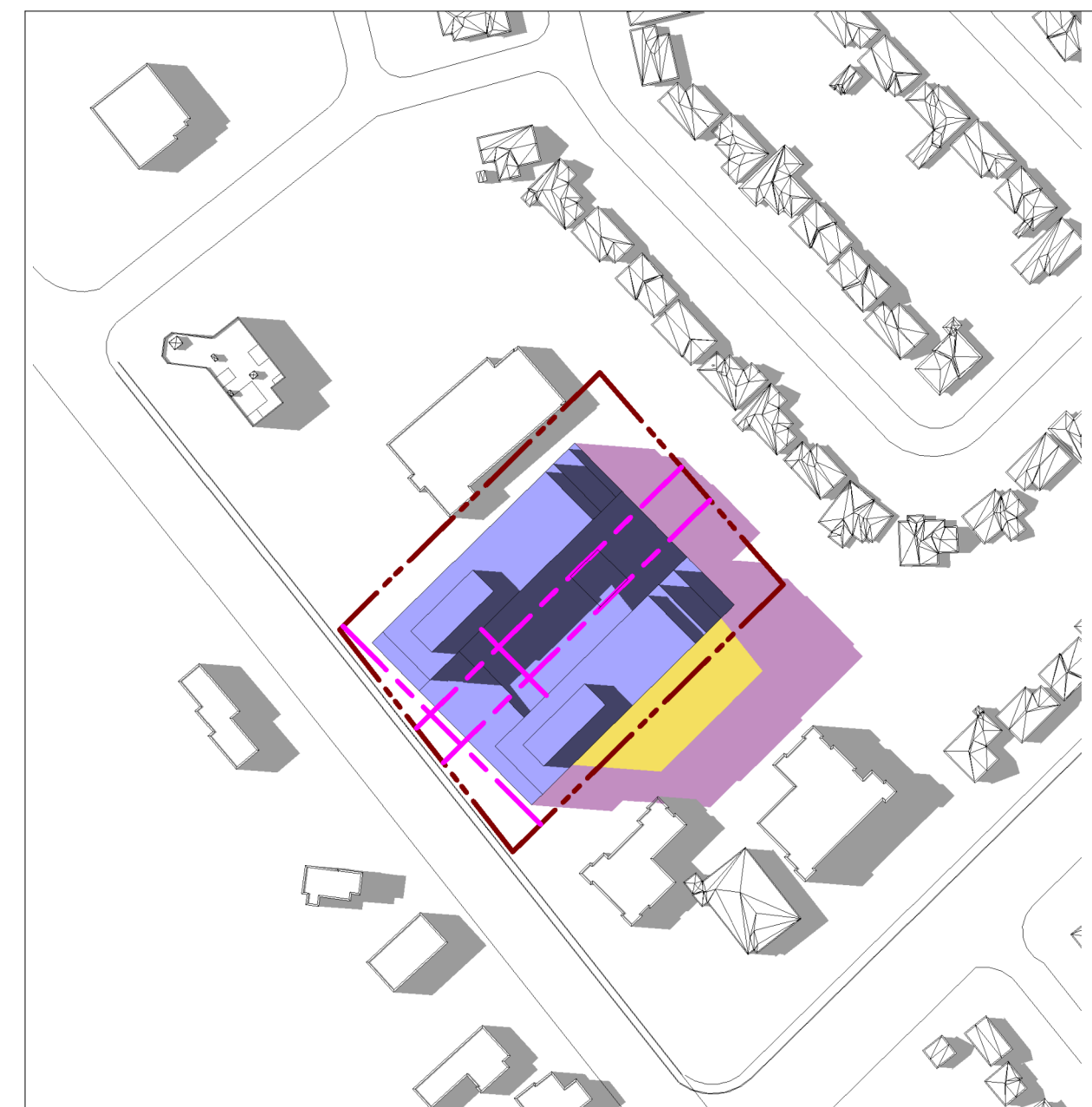

JUNE 21  
17:20 PM

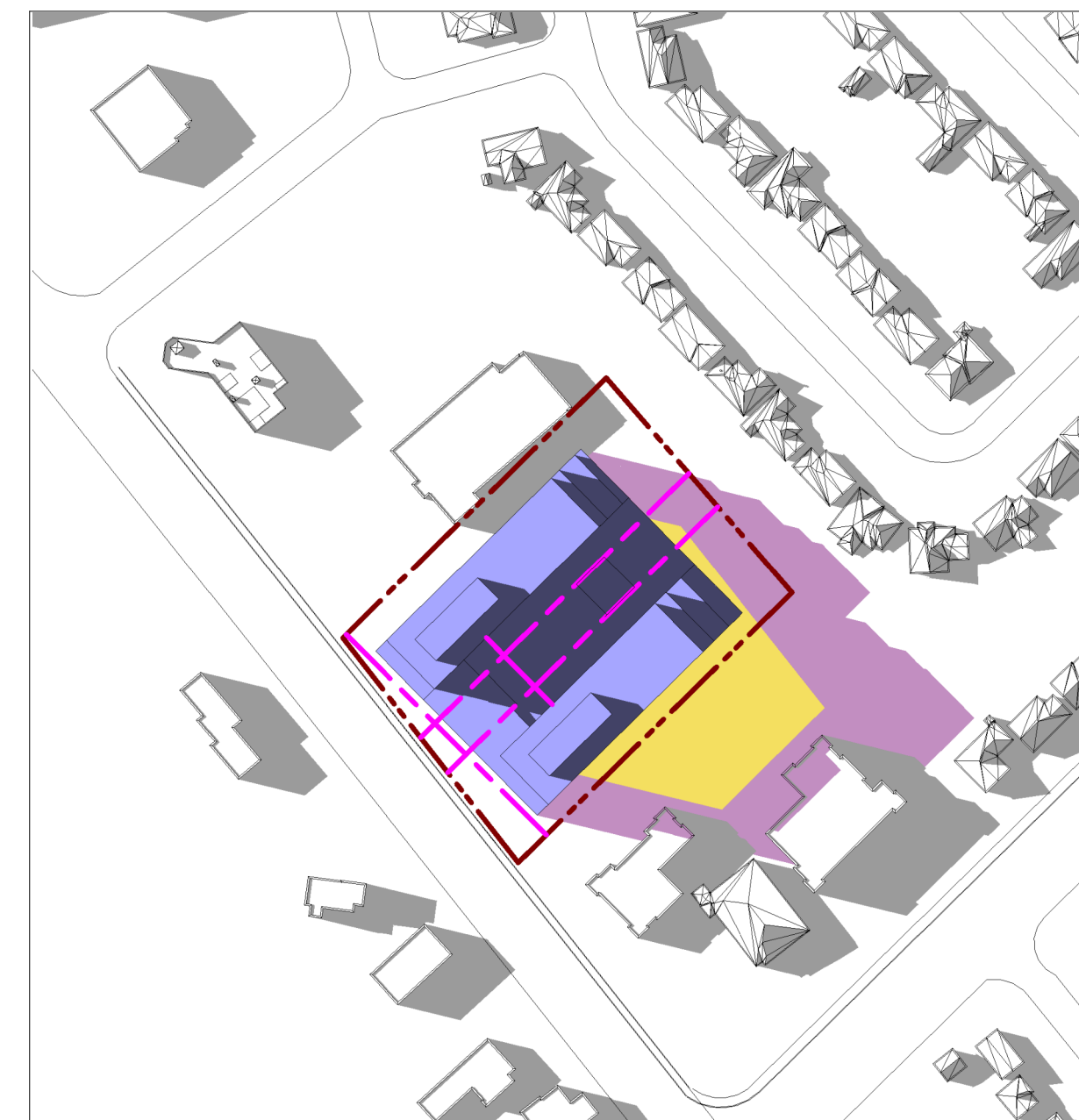

JUNE 21  
18:20 PM

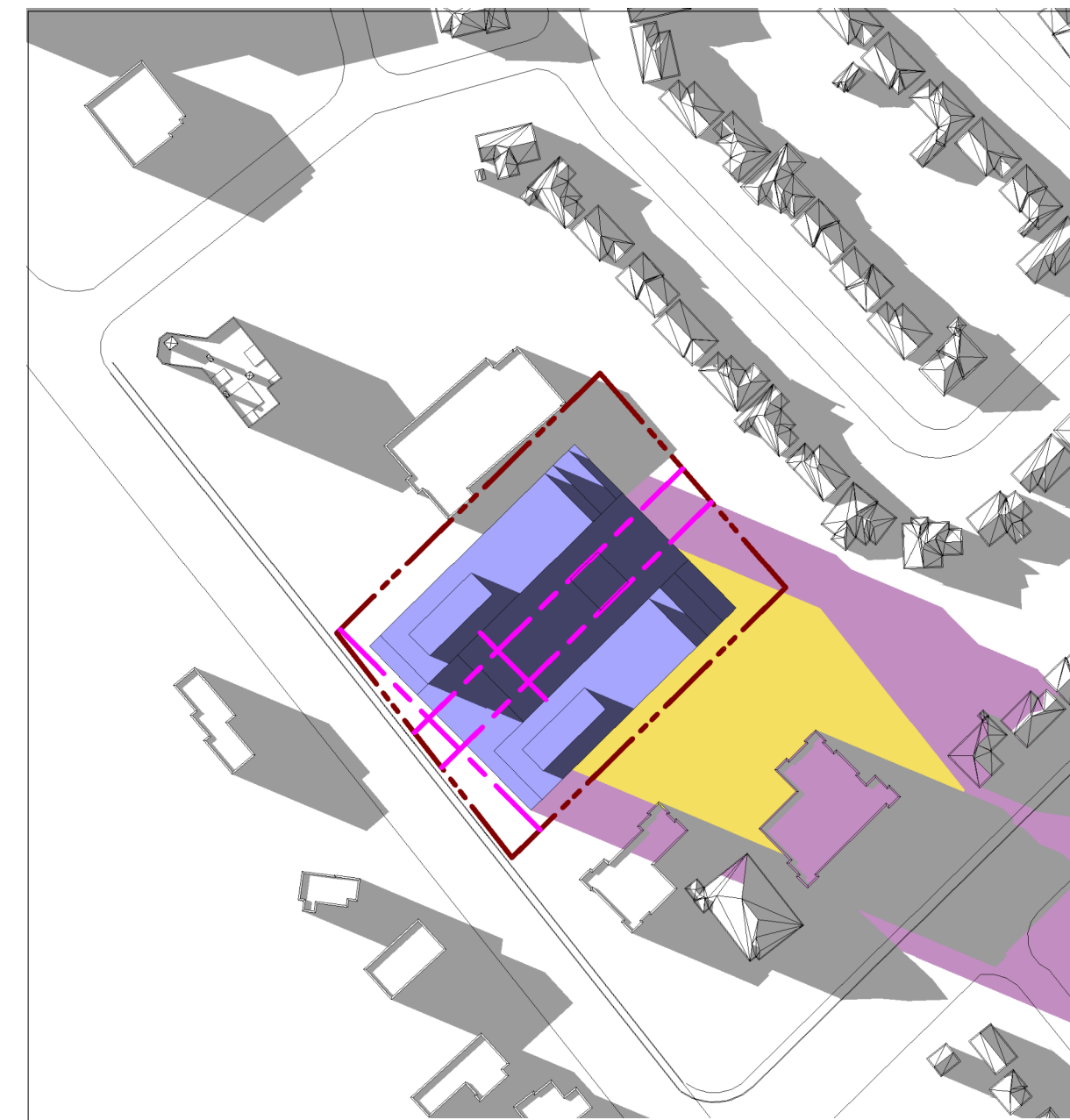

JUNE 21  
19:20 PM

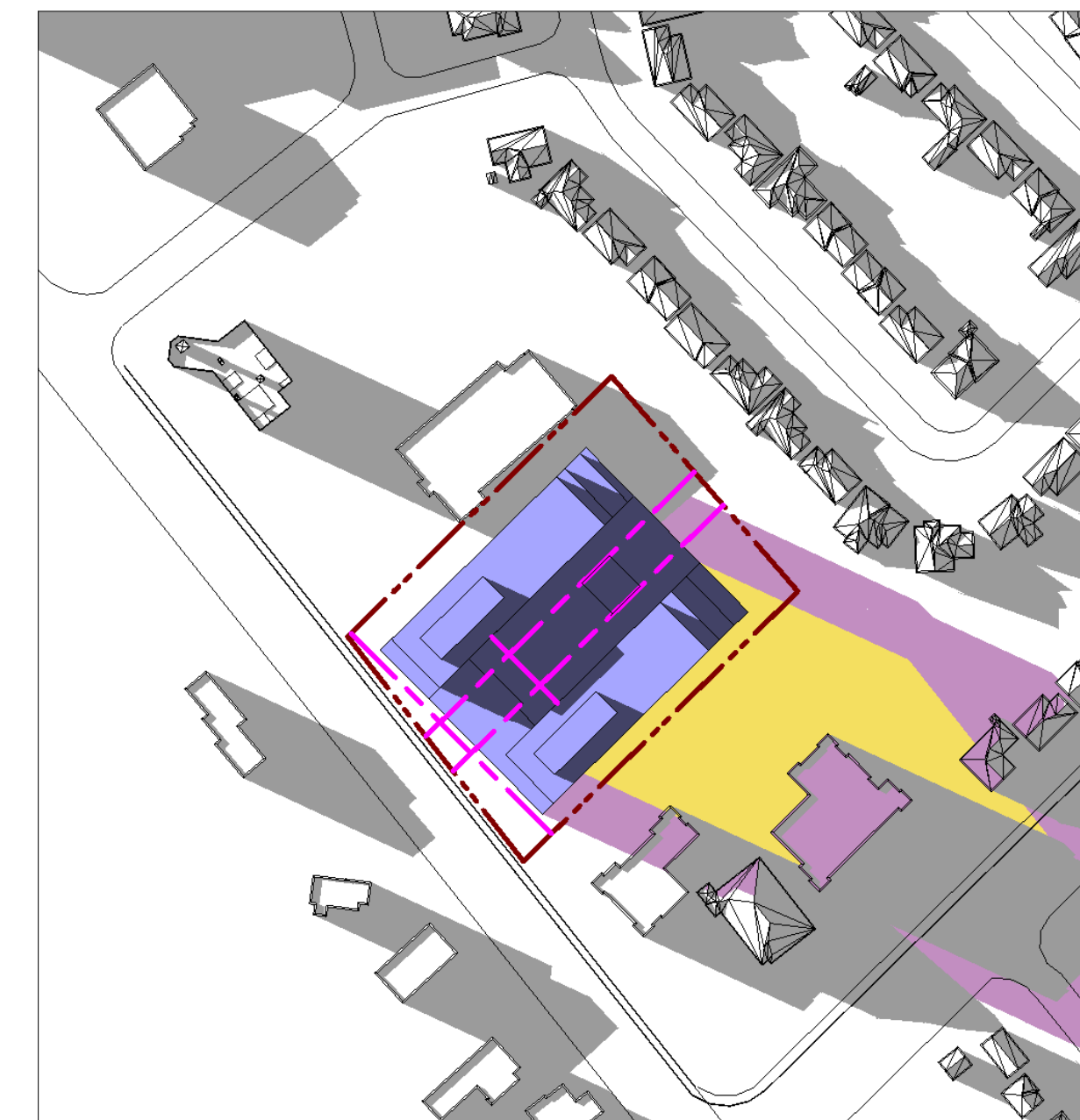

JUNE 21  
19:33 PM

5m

- PROPOSED BUILDING
- PROPOSED BUILDING SHADOW
- PROPOSED BUILDING SHADOW (WITHIN THE PROPERTY)
- AS OF RIGHT SHADOW
- EXISTING BUILDING SHADOW
- PROPERTY LINE
- THE LINE OF IMPACT ASSESSMENT (REFER TO S.1 CRITERIA)

THE APPLICATION NUMBER: OZ/OPA 22-9 W11.

3	2023-07-21	ISSUED FOR SPA
2	2023-06-19	RE ISSUED FOR OPA & ZBA COORDINATION
1	2022-01-07	ISSUED FOR OPA & ZBA COORDINATION

ALL DRAWINGS, SPECIFICATIONS AND RELATED DOCUMENTS ARE THE COPYRIGHT PROPERTY OF THE ARCHITECT AND MUST BE RETURNED UPON REQUEST. REPRODUCTION OF DRAWINGS, SPECIFICATIONS AND RELATED DOCUMENTS IN PART OR IN FULL IS PROHIBITED WITHOUT THE ARCHITECT'S WRITTEN PERMISSION. THE CONTRACTOR IS RESPONSIBLE FOR CHECKING AND VERIFYING ALL LEVELS AND DIMENSIONS AND SHALL REPORT ALL DISCREPANCIES TO THE ARCHITECT AND OBTAIN CLARIFICATION PRIOR TO COMMENCING WORK. DO NOT SCALE DIMENSIONS FROM THE DRAWINGS.

**A& Architects Inc.**  
130 QUEEN STREET EAST SUITE 1100  
TORONTO, ONTARIO M5H 1B6  
(416) 463-5500 WWW.AANDARCHITECTS.CA

CLIENT

**LAMB DEVELOPMENT CORP**

PROJECT

**THE MISS QUEEN**  
21-51 QUEEN ST. N, MISSISSAUGA, ONTARIO

SCALE: 1-200

DATE: DECEMBER 2020

TITLE: SHADOW STUDY-JUNE 21

PROJECT NO: 20-121

**A-1002**

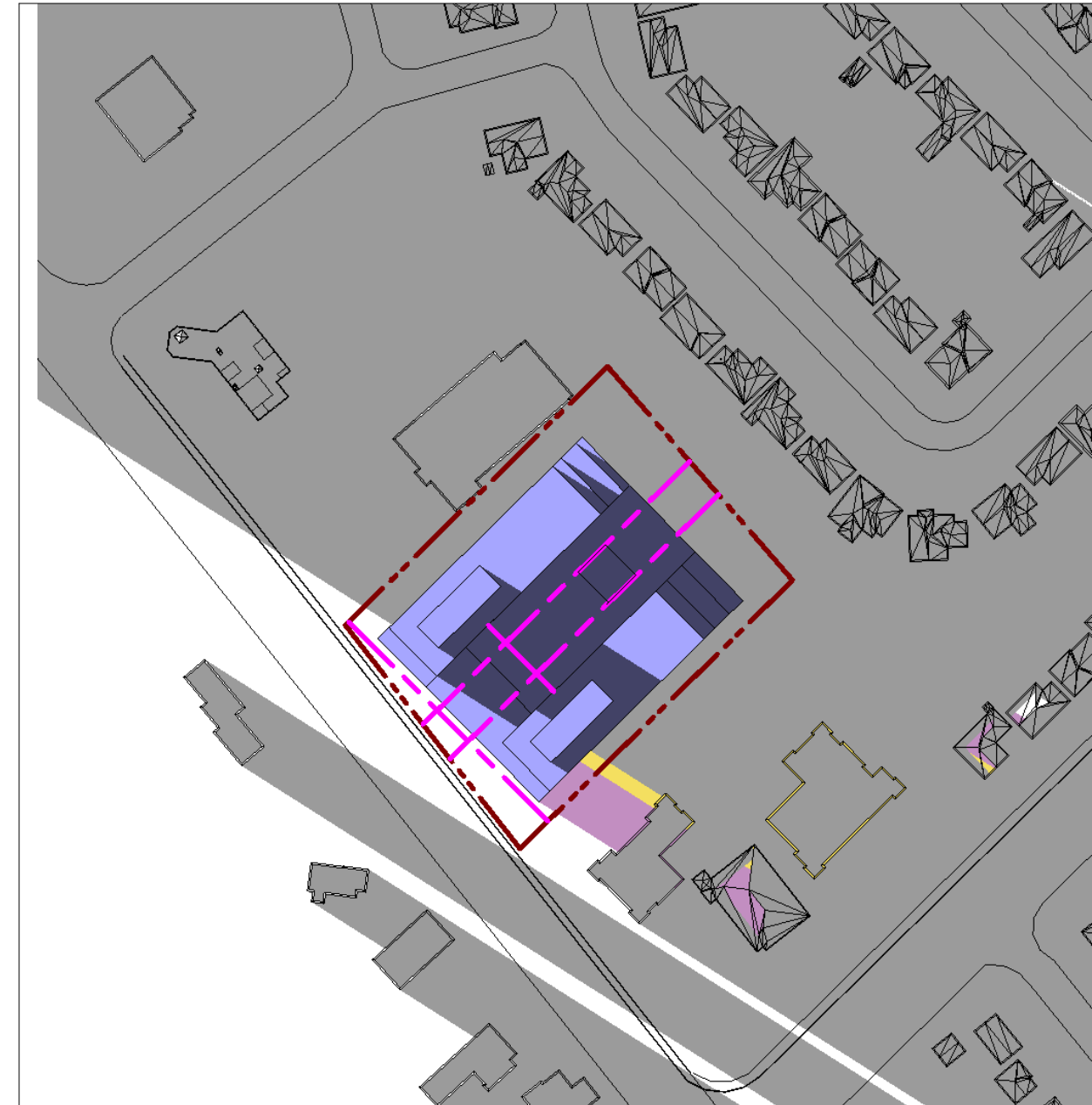

JUNE 21  
21:03 PM

0 5m

- PROPOSED BUILDING
- PROPOSED BUILDING SHADOW
- PROPOSED BUILDING SHADOW (WITHIN THE PROPERTY)
- AS OF RIGHT SHADOW
- EXISTING BUILDING SHADOW
- PROPERTY LINE
- THE LINE OF IMPACT ASSESSMENT (REFER TO 3.1 CRITERIA)

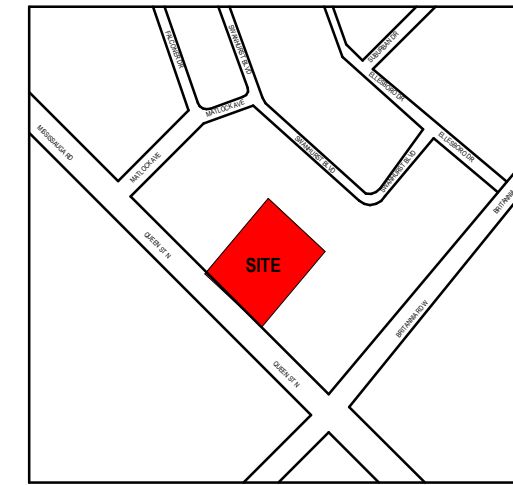
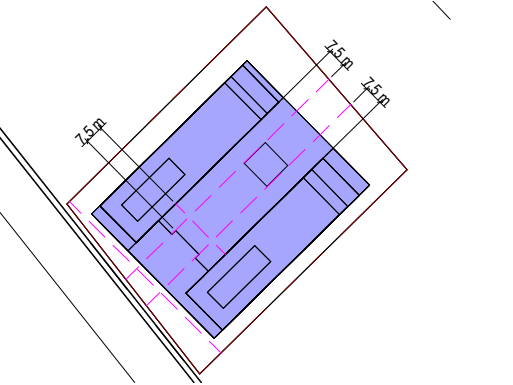

THE APPLICATION NUMBER: QZ/OPA 22-9 W11.

3	2023-07-21	ISSUED FOR SPA
2	2023-06-19	RE ISSUED FOR OPA & ZBA COORDINATION
1	2022-01-07	ISSUED FOR OPA & ZBA COORDINATION

ALL DRAWINGS, SPECIFICATIONS AND RELATED DOCUMENTS ARE THE COPYRIGHT PROPERTY OF THE ARCHITECT AND MUST BE RETURNED UPON REQUEST. REPRODUCTION OF DRAWINGS, SPECIFICATIONS AND RELATED DOCUMENTS IN PART OR WHOLE IS PROHIBITED. WITHOUT THE ARCHITECT'S WRITTEN PERMISSION, THE CONTRACTOR IS RESPONSIBLE FOR CHECKING AND VERIFYING ALL LEVELS AND DIMENSIONS AND SHALL REPORT ALL DISCREPANCIES TO THE ARCHITECT AND OBTAIN CLARIFICATION PRIOR TO COMMENCING WORK. DO NOT SCALE DIMENSIONS FROM THE DRAWINGS.



**A& Architects Inc.**  
130 QUEEN STREET EAST, SUITE 1100  
TORONTO, ONTARIO M5H 1R9  
(416) 465-5100 WWW.AANDARCHITECTS.CA



PROJECT

**THE MISS QUEEN**  
21-51 QUEEN ST. N, MISSISSAUGA, ONTARIO

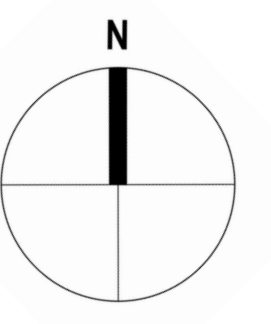

SCALE: 1:200      DATE: DECEMBER 2020

TITLE: SHADOW STUDY-JUNE 21

PROJECT NO: 20-121      **A-1003**

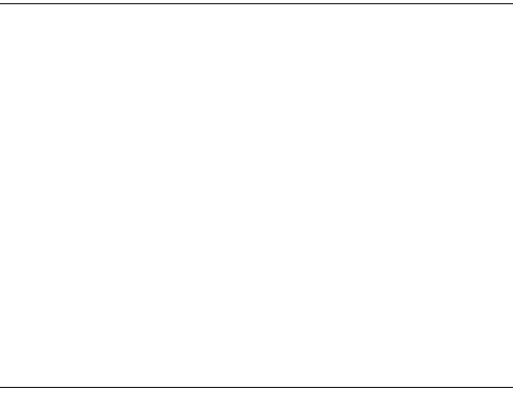

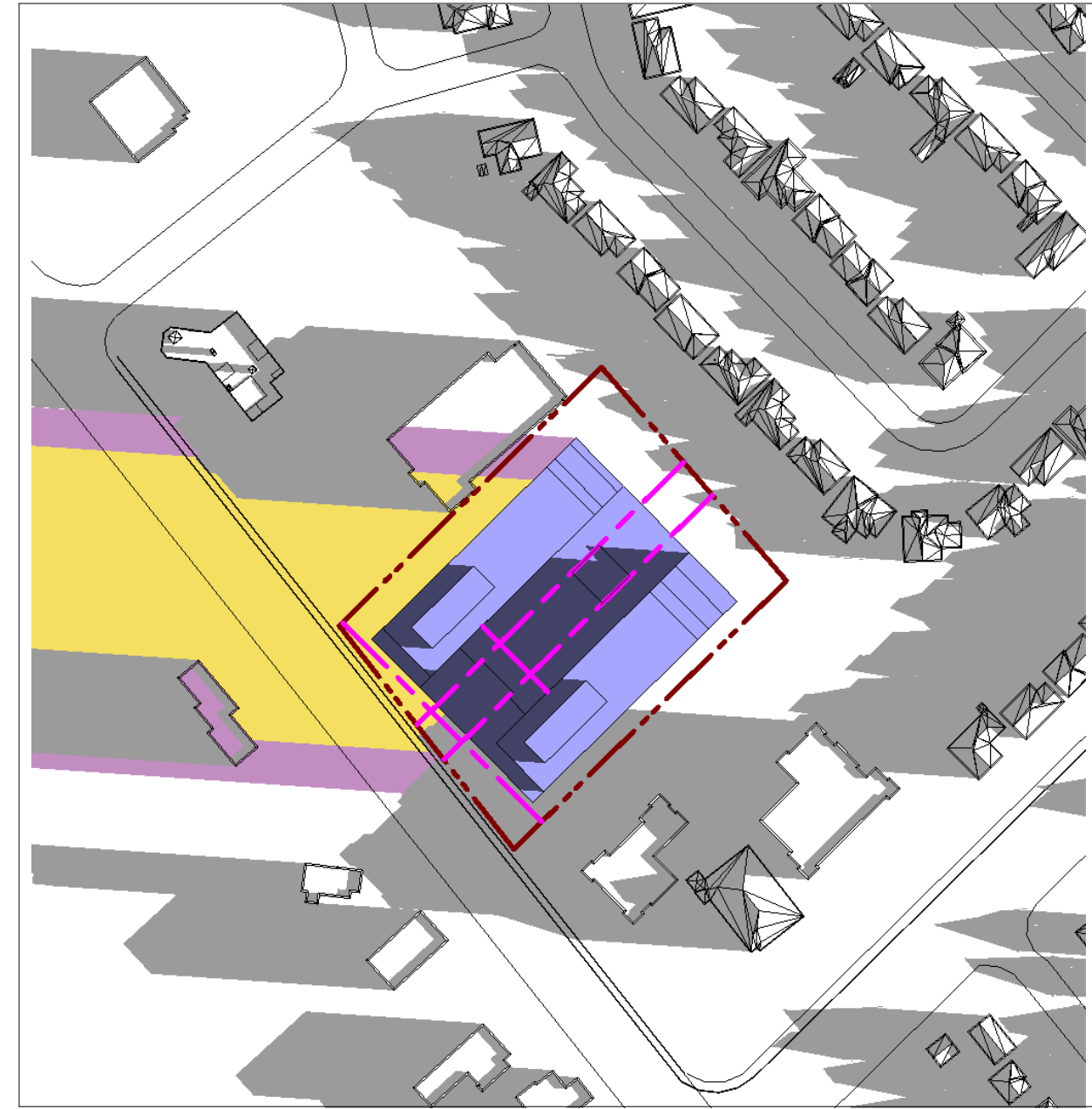

SEPTEMBER 21  
7:05 AM

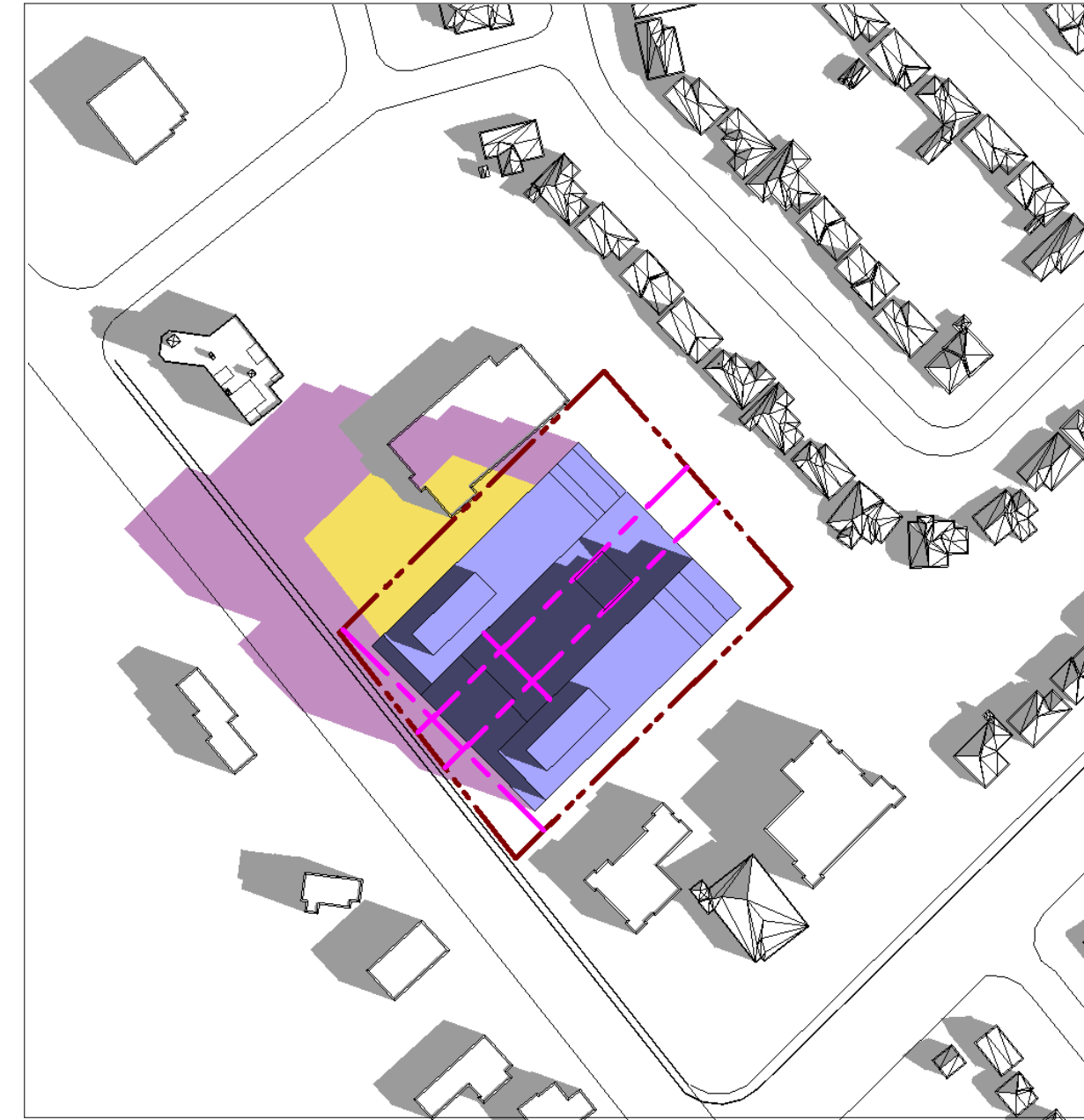

SEPTEMBER 21  
8:35 AM

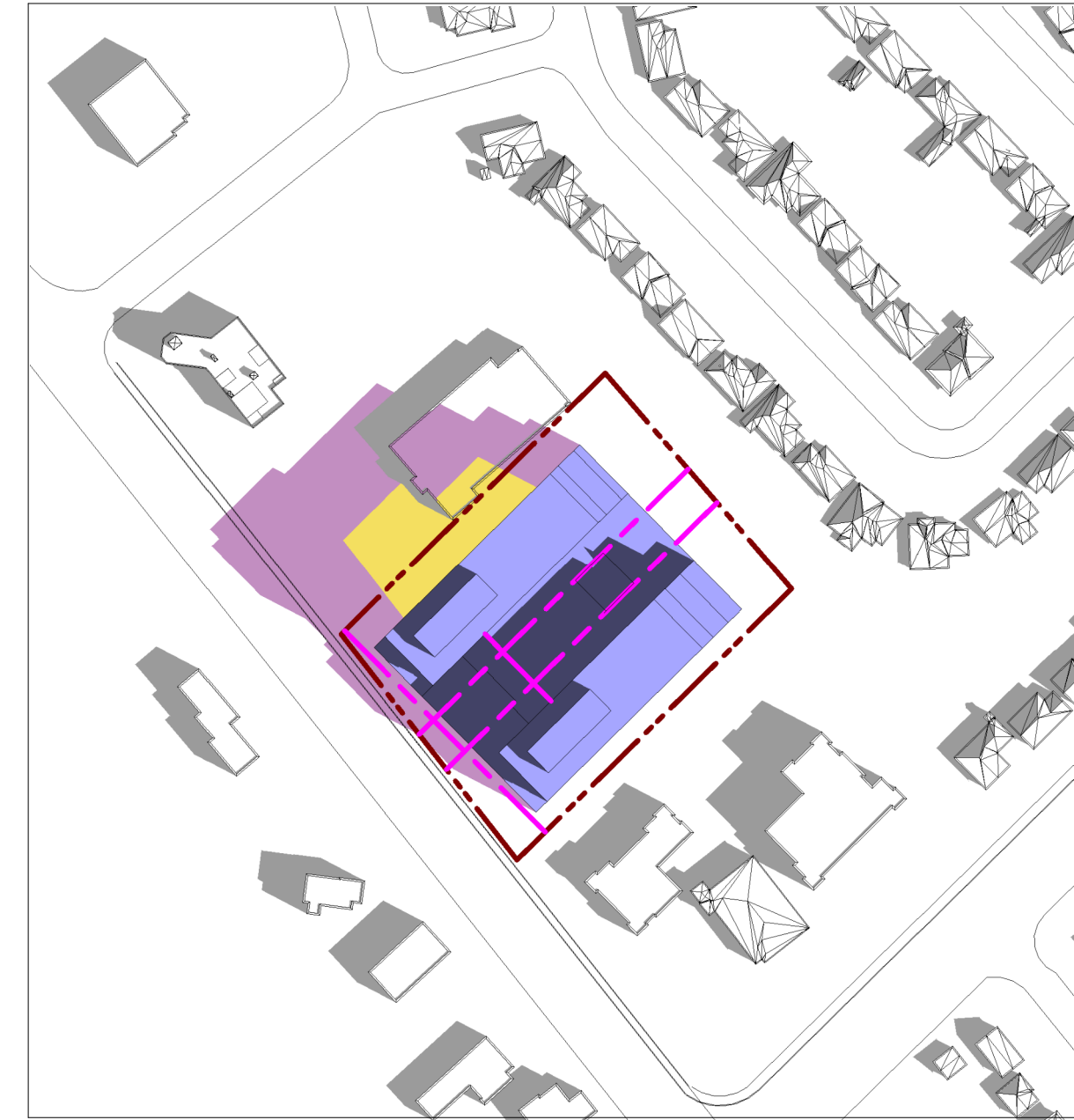

SEPTEMBER 21  
9:12 AM

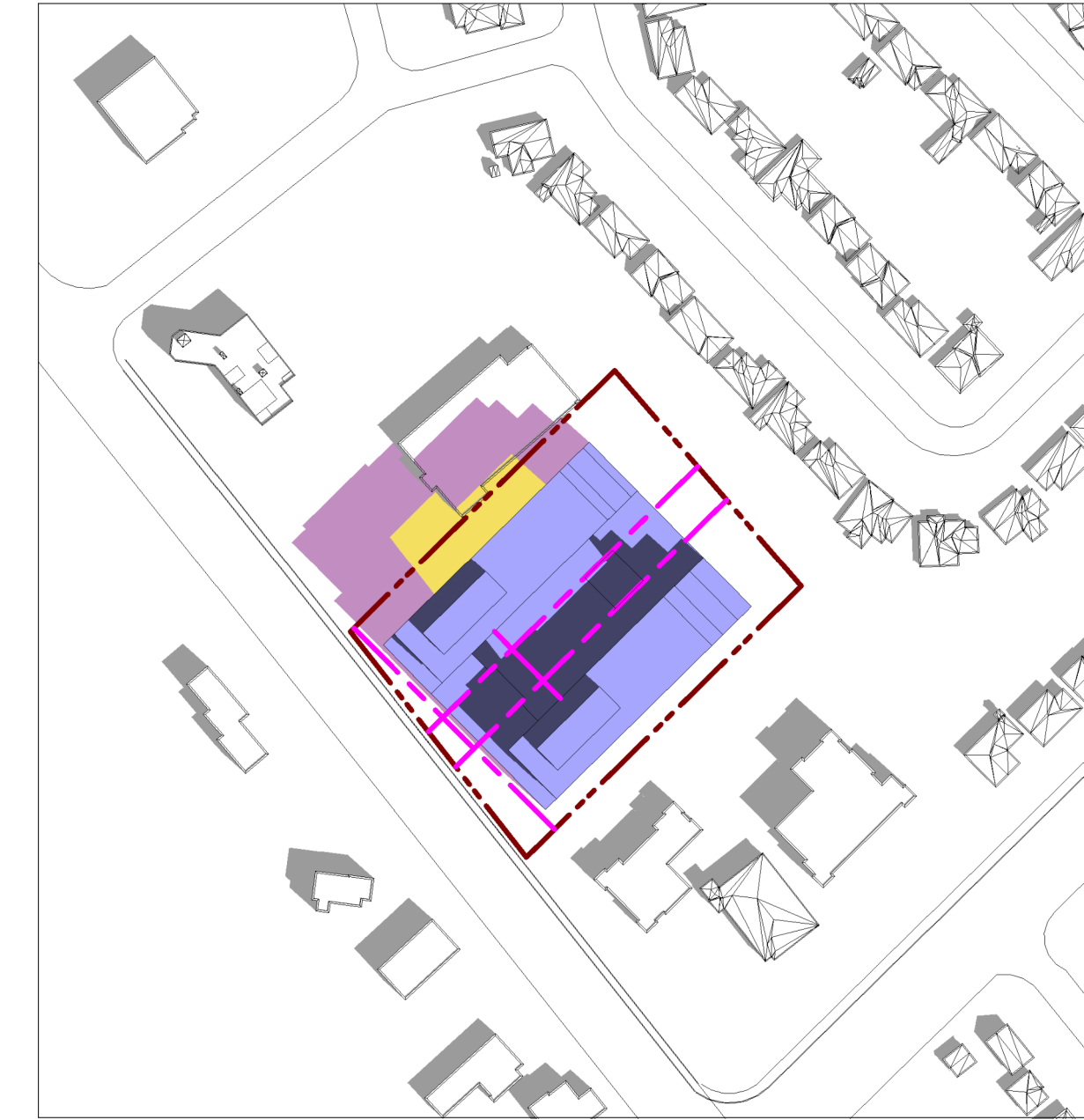

SEPTEMBER 21  
10:12 AM

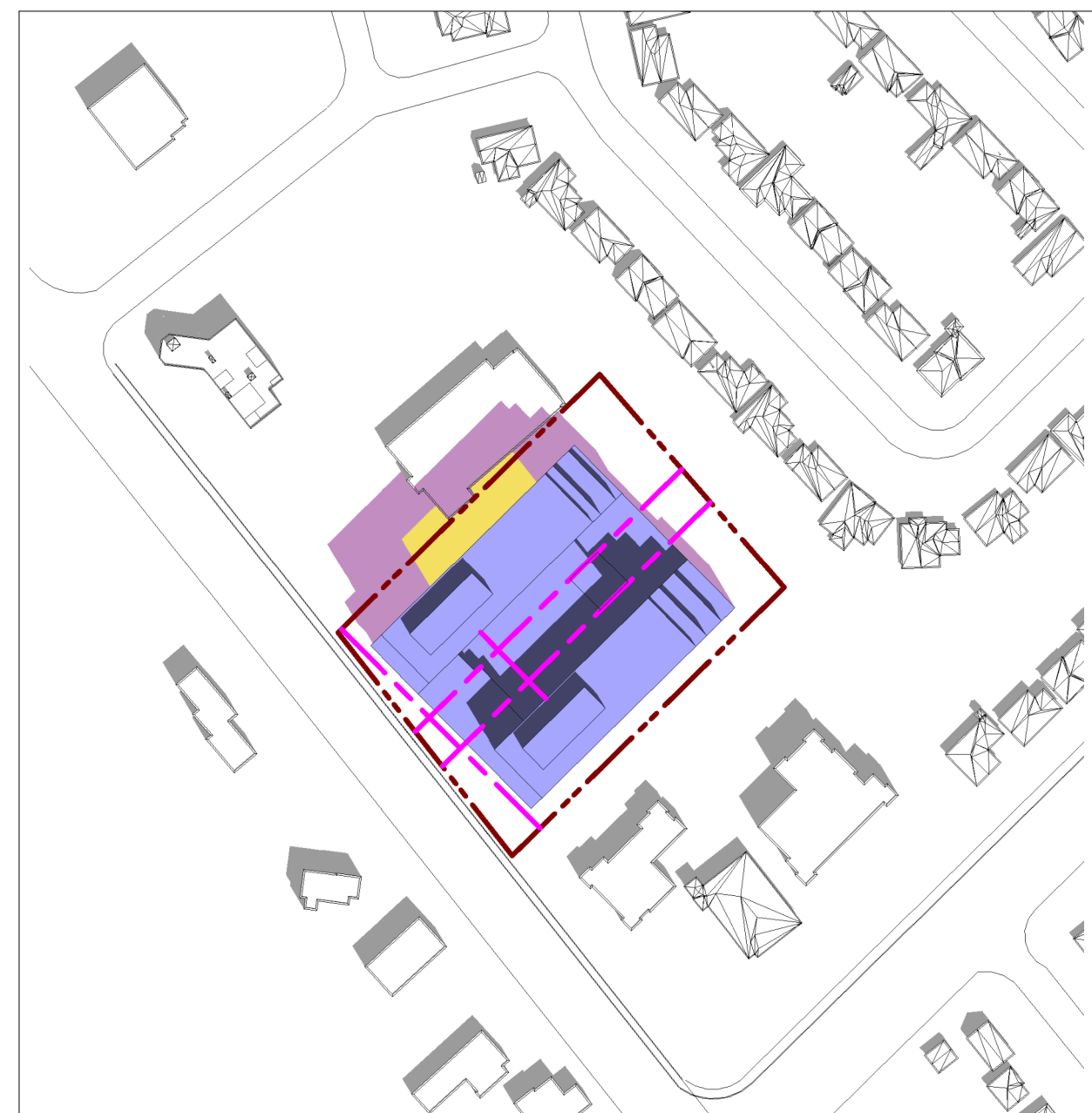

SEPTEMBER 21  
11:12 AM

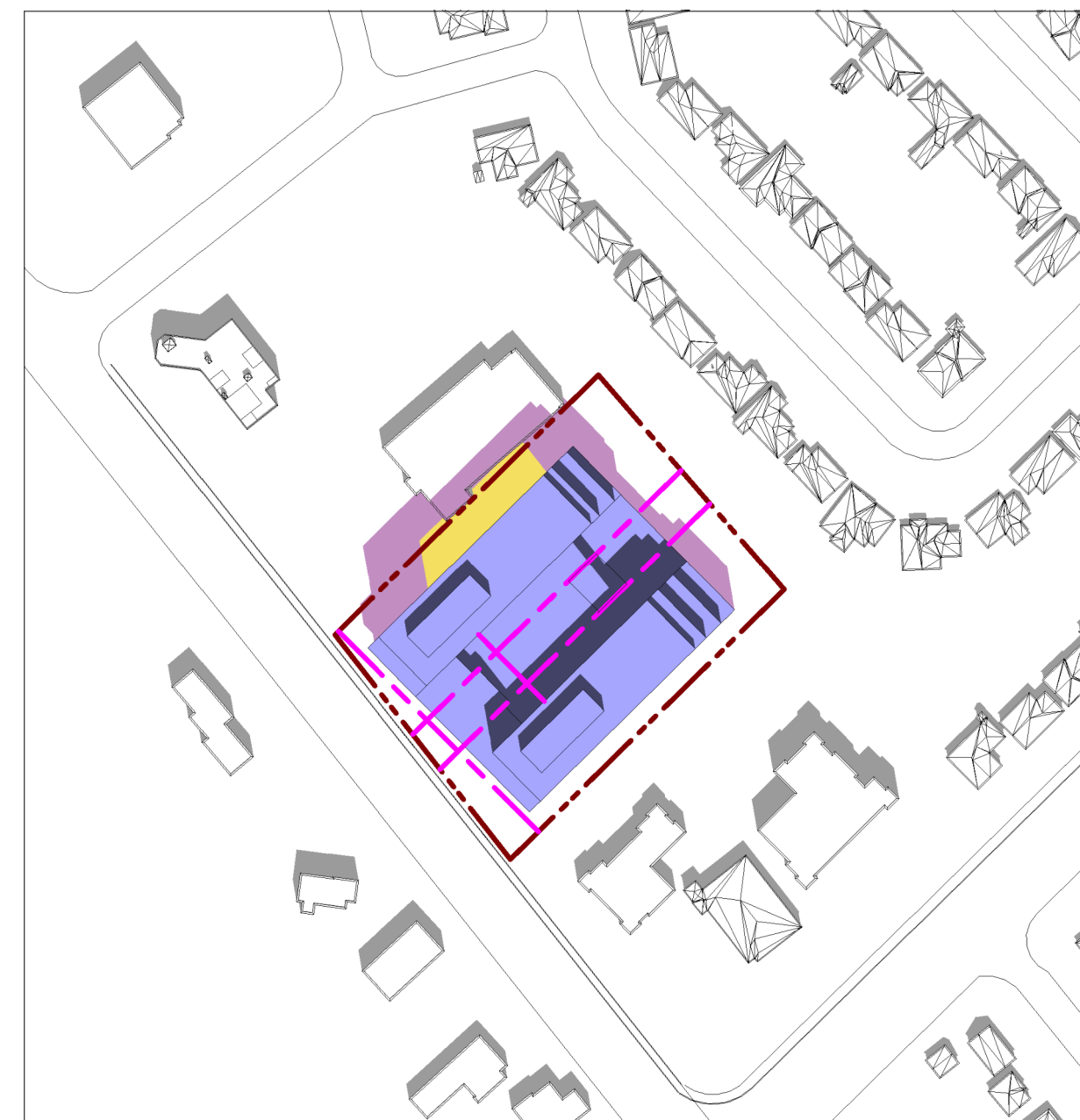

SEPTEMBER 21  
12:12 PM

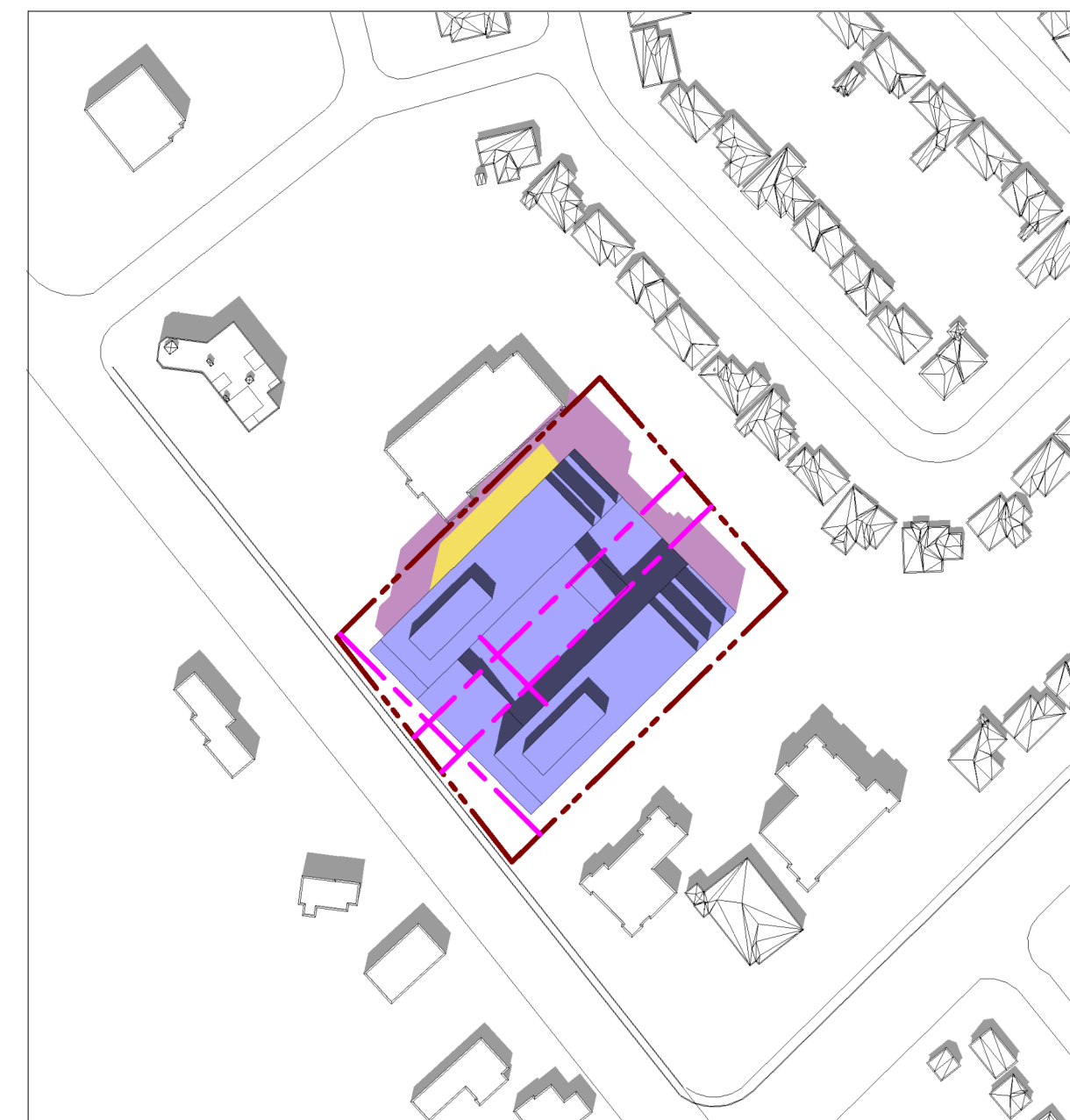

SEPTEMBER 21  
13:12 PM

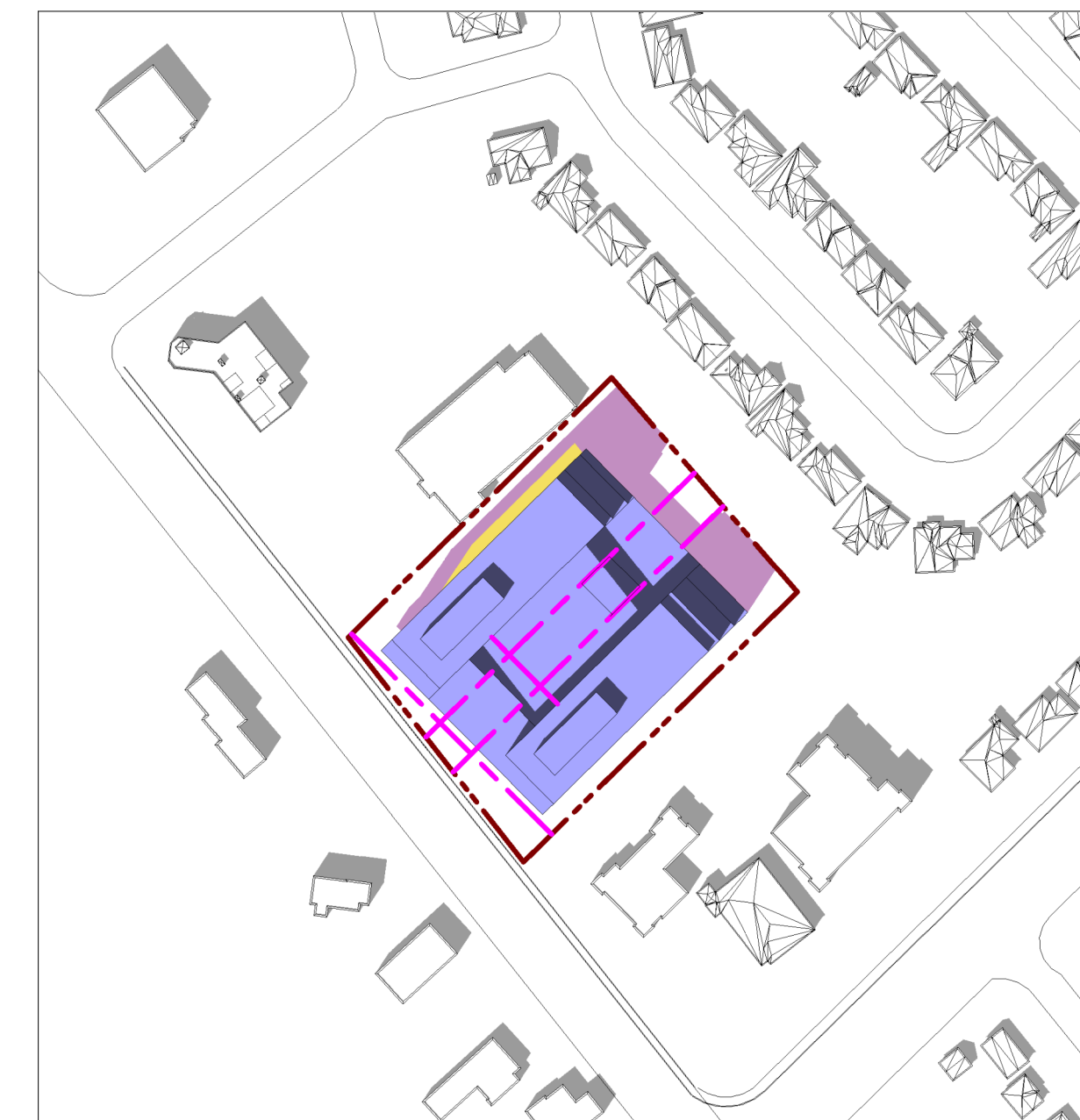

SEPTEMBER 21  
14:12 PM

5m

- PROPOSED BUILDING
- PROPOSED BUILDING SHADOW
- PROPOSED BUILDING SHADOW (WITHIN THE PROPERTY)
- AS OF RIGHT SHADOW
- EXISTING BUILDING SHADOW
- PROPERTY LINE
- THE LINE OF IMPACT ASSESSMENT (REFER TO 3.1 CRITERIA)

THE APPLICATION NUMBER: QZ/OPA 22-9 W11.

3	2023-07-21	ISSUED FOR SPA
2	2023-06-19	RE ISSUED FOR OPA & ZBA COORDINATION
1	2022-01-07	ISSUED FOR OPA & ZBA COORDINATION

ALL DRAWINGS, SPECIFICATIONS AND RELATED DOCUMENTS ARE THE COPYRIGHT PROPERTY OF THE ARCHITECT AND MUST BE RETURNED UPON REQUEST. REPRODUCTION OF DRAWINGS, SPECIFICATIONS AND RELATED DOCUMENTS IN PART OR WHOLE IS PROHIBITED WITHOUT THE ARCHITECT'S WRITTEN PERMISSION. THE CONTRACTOR IS RESPONSIBLE FOR CHECKING AND VERIFYING ALL LEVELS AND DIMENSIONS AND SHALL REPORT ALL DISCREPANCIES TO THE ARCHITECT AND OBTAIN CLARIFICATION PRIOR TO COMMENCING WORK. DO NOT SCALE DIMENSIONS FROM THE DRAWINGS.

**A& Architects Inc.**  
150 QUEEN STREET EAST, SUITE 1100  
TORONTO, ONTARIO M5H 1H6  
(416) 463-5100 WWW.AANDARCHITECTS.CA

CLIENT

**LAMB DEVELOPMENT CORP**

PROJECT

**THE MISS QUEEN**  
21-51 QUEEN ST. N, MISSISSAUGA, ONTARIO

ONTARIO ASSOCIATION OF ARCHITECTS  
APPROVED/AGHAT  
LICENCE 6398

SCALE: 1:200

DATE: DECEMBER 2020

TITLE: SHADOW STUDY-SEPTEMBER 21

PROJECT NO: 20-121

**A-1004**

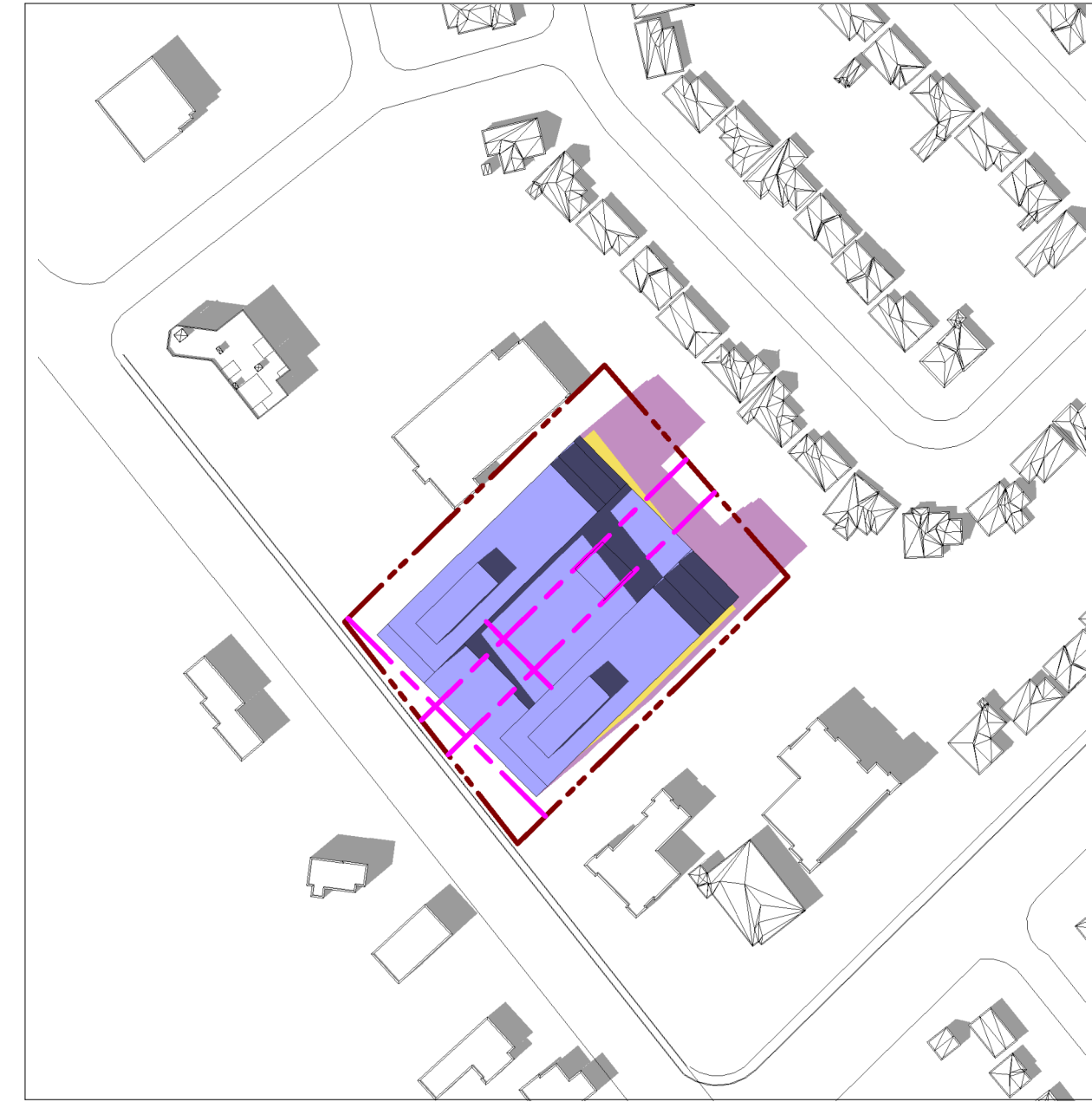

SEPTEMBER 21  
15:12 PM

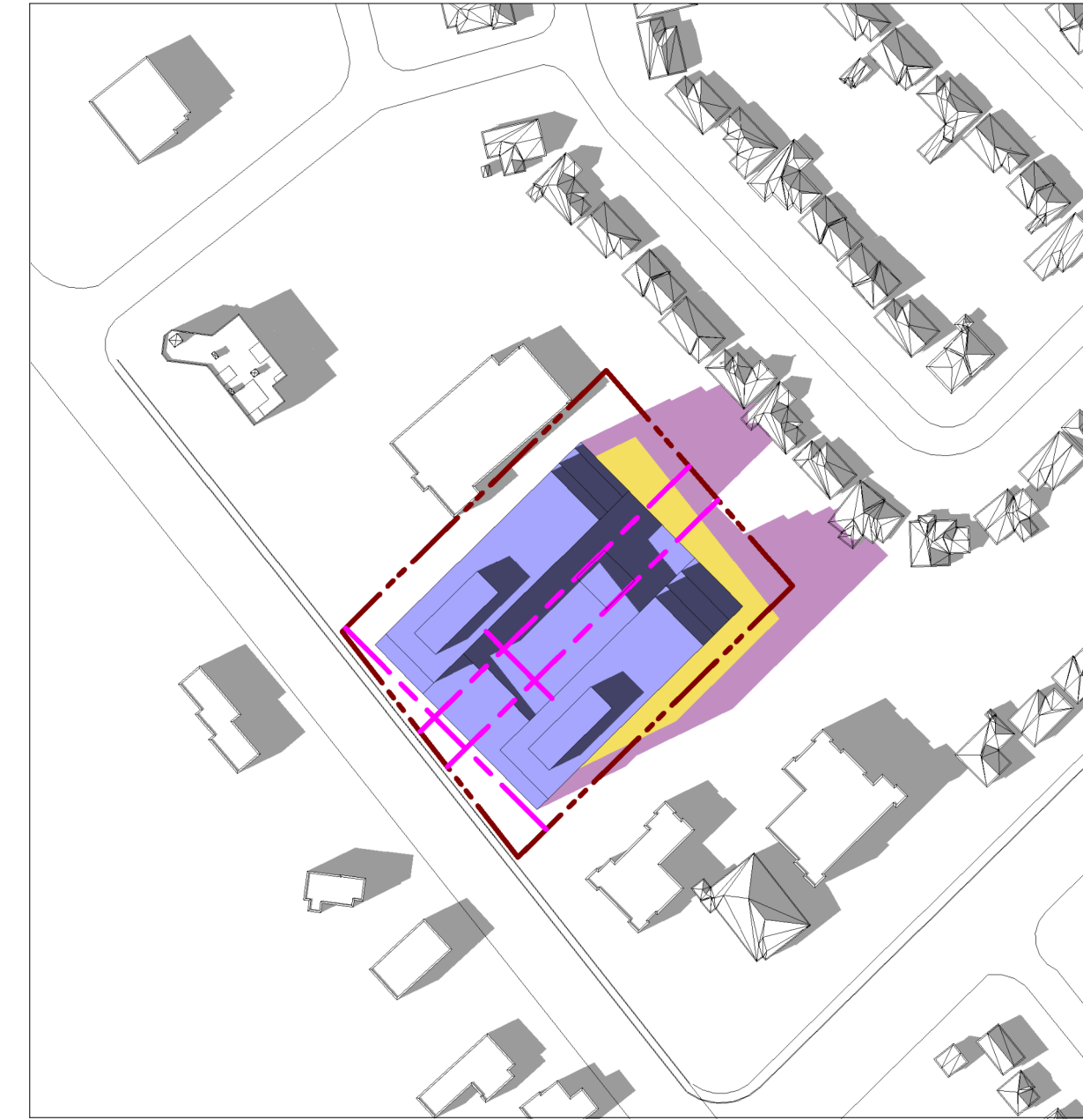

SEPTEMBER 21  
16:12 PM

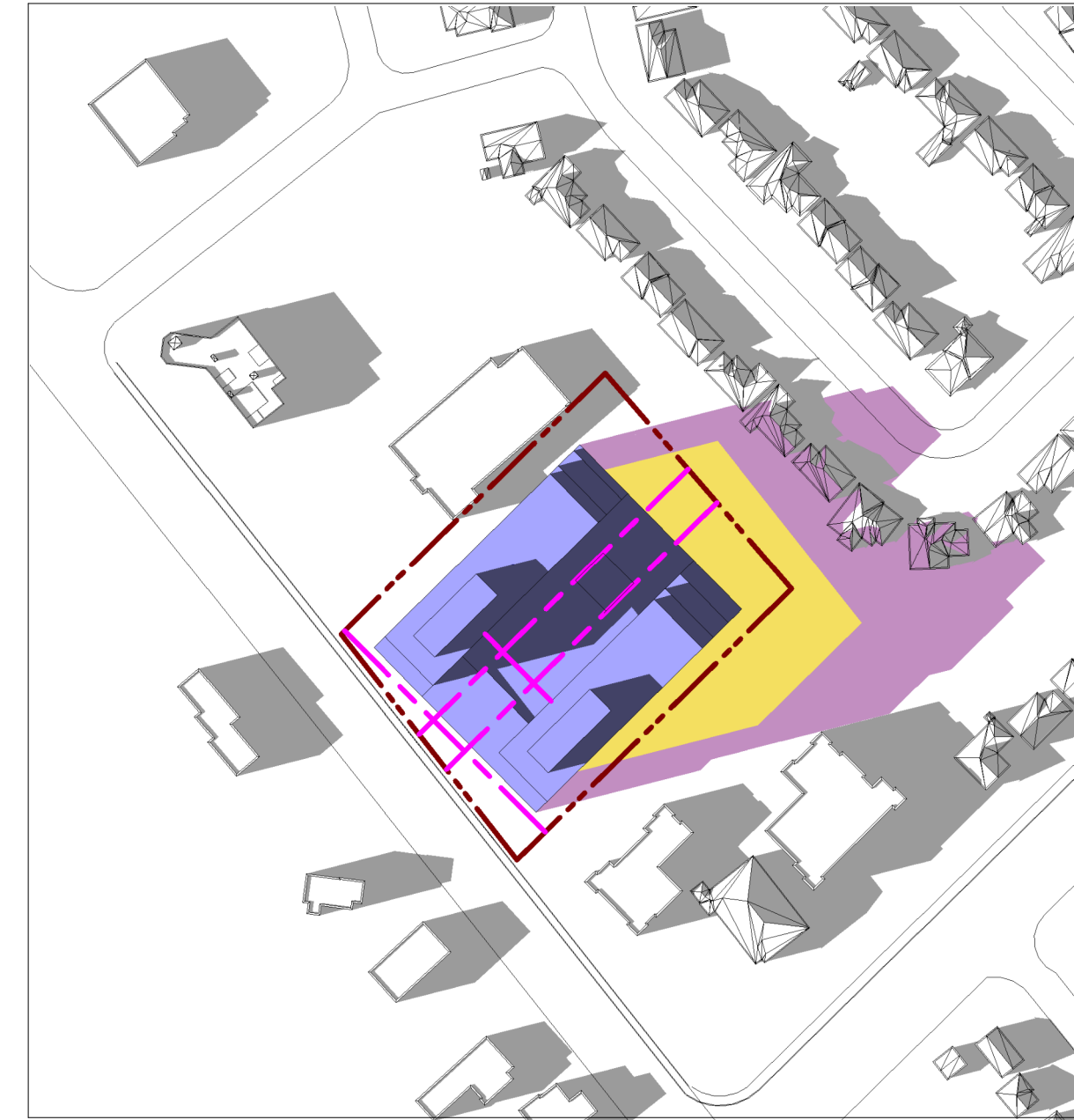

SEPTEMBER 21  
17:12 PM



SEPTEMBER 21  
17:48 PM

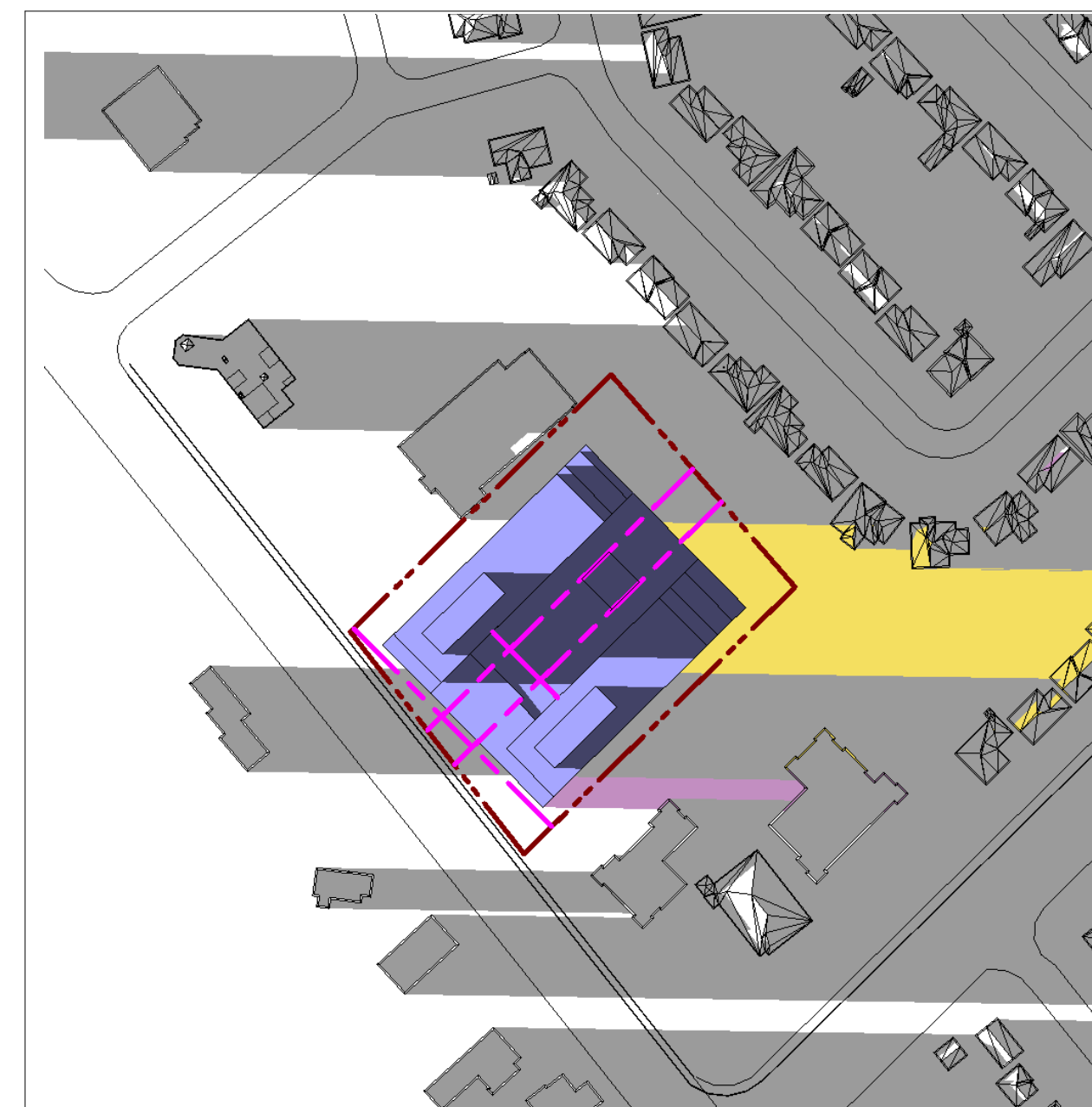

SEPTEMBER 21  
19:18 PM

5m

- PROPOSED BUILDING
- PROPOSED BUILDING SHADOW
- PROPOSED BUILDING SHADOW (WITHIN THE PROPERTY)
- AS OF RIGHT SHADOW
- EXISTING BUILDING SHADOW
- PROPERTY LINE
- THE LINE OF IMPACT ASSESSMENT (REFER TO 3.1 OVERBA)

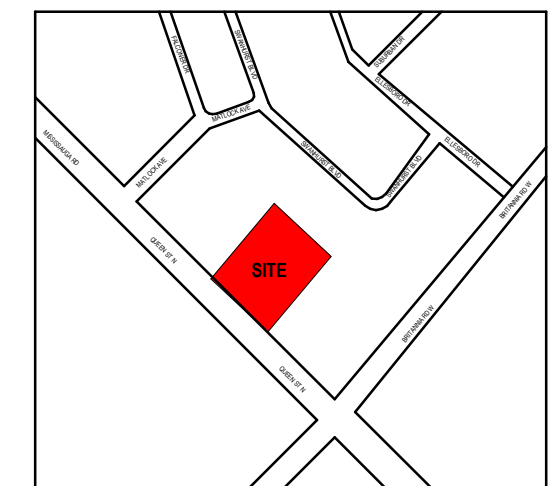
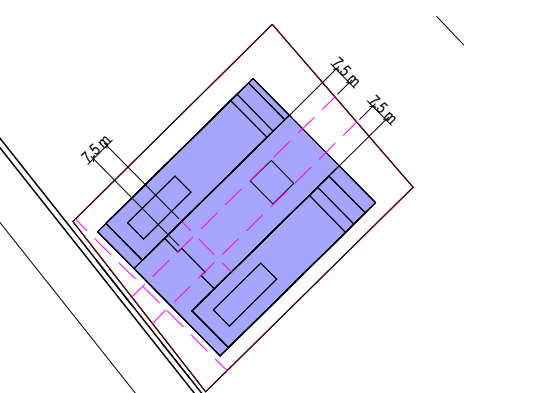

THE APPLICATION NUMBER: QZ/OPA 22-9 W11.

3	2023-07-21	ISSUED FOR SPA
2	2023-06-19	RE ISSUED FOR OPA & ZBA COORDINATION
1	2022-01-07	ISSUED FOR OPA & ZBA COORDINATION

ALL DRAWINGS, SPECIFICATIONS AND RELATED DOCUMENTS ARE THE COPYRIGHT PROPERTY OF THE ARCHITECT AND MUST BE RETURNED UPON REQUEST. REPRODUCTION OF DRAWINGS, SPECIFICATIONS AND RELATED DOCUMENTS IN PART OR WHOLE IS PROHIBITED. WITHOUT THE ARCHITECT'S WRITTEN PERMISSION, THE CONTRACTOR IS RESPONSIBLE FOR CHECKING AND VERIFYING ALL LEVELS AND DIMENSIONS AND SHALL REPORT ALL DISCREPANCIES TO THE ARCHITECT AND OBTAIN CLARIFICATION PRIOR TO COMMENCING WORK. DO NOT SCALE DIMENSIONS FROM THE DRAWINGS.



CLIENT

**L A M B DEVELOPMENT CORP.**

PROJECT

**THE MISS QUEEN**  
21-51 QUEEN ST. N, MISSISSAUGA, ONTARIO

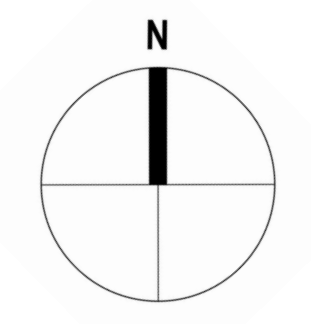

SCALE: 1-200      DATE: DECEMBER 2020

TITLE: SHADOW STUDY-SEPTEMBER 21

PROJECT NO: 20-121      **A-1005**

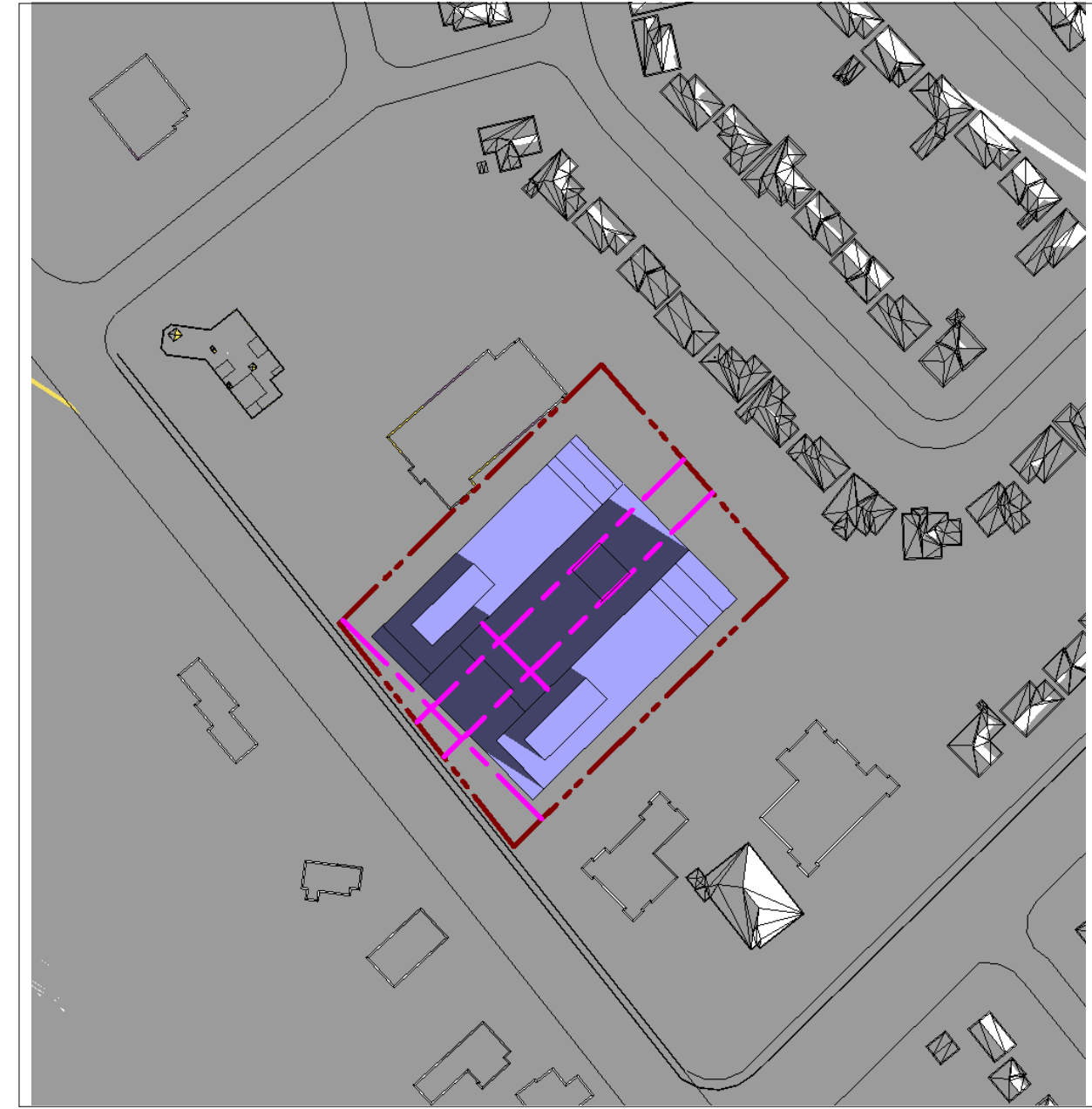

DECEMBER 21  
7:49 AM

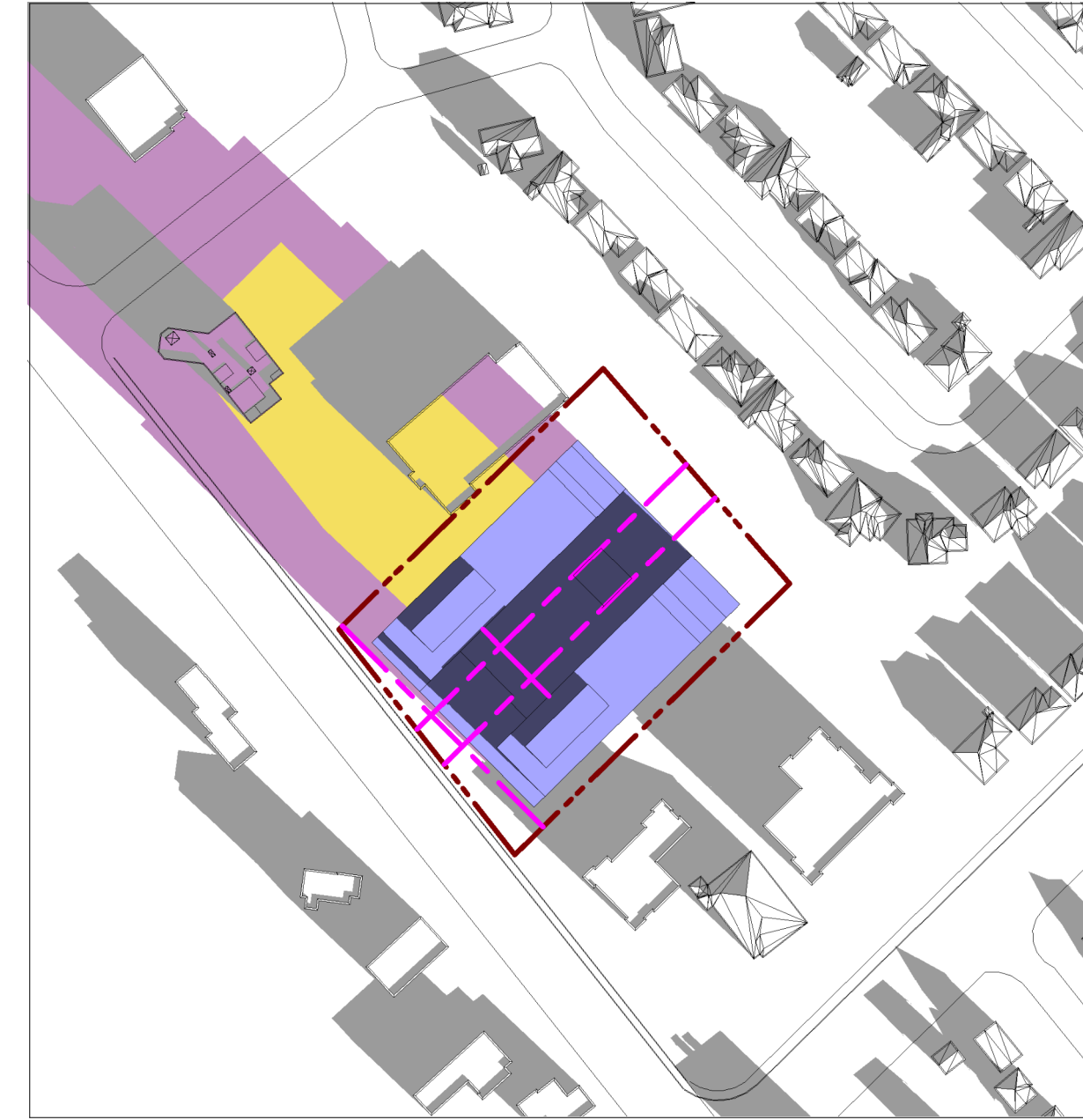

DECEMBER 21  
9:19 AM

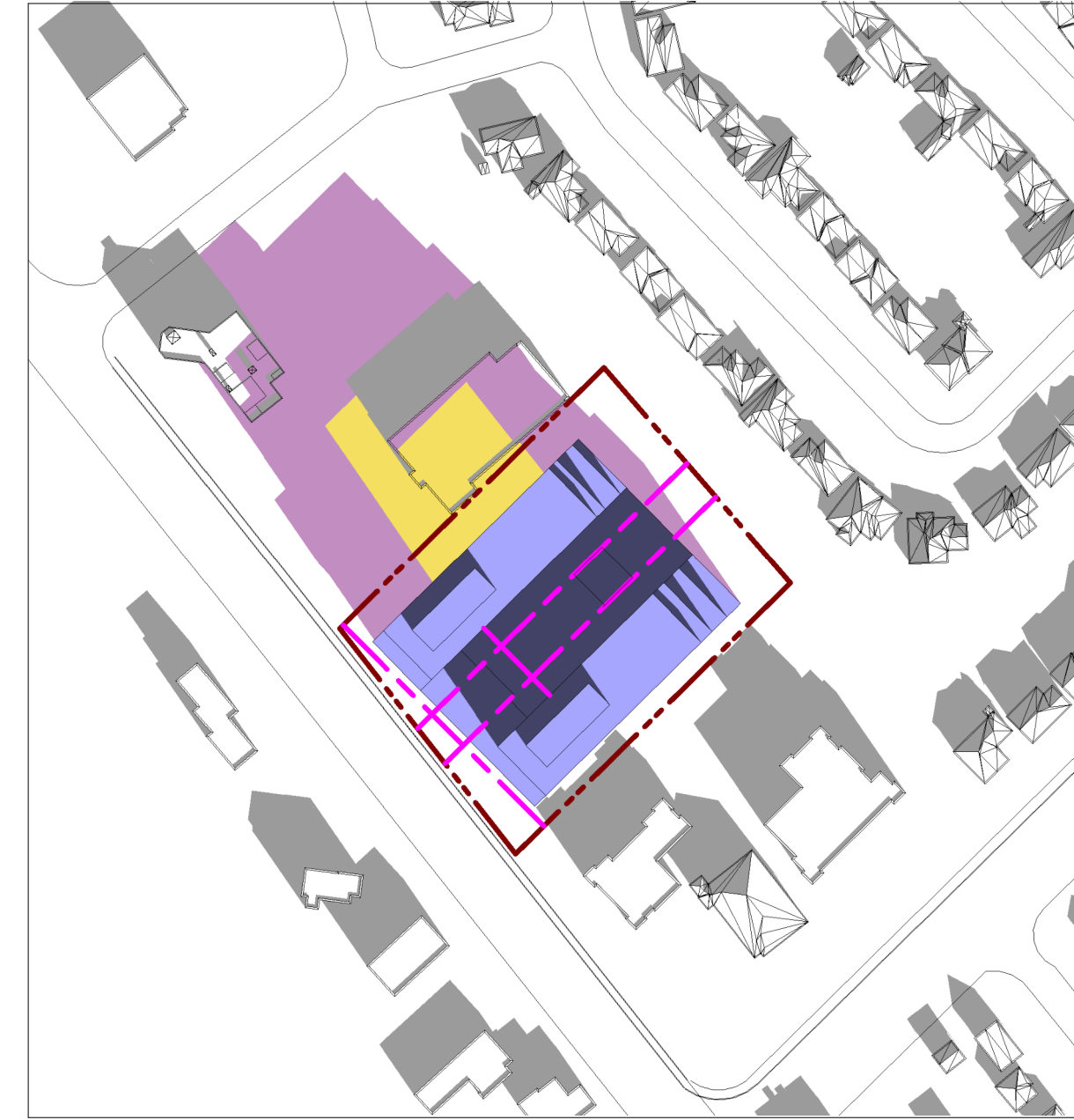

DECEMBER 21  
10:17 AM

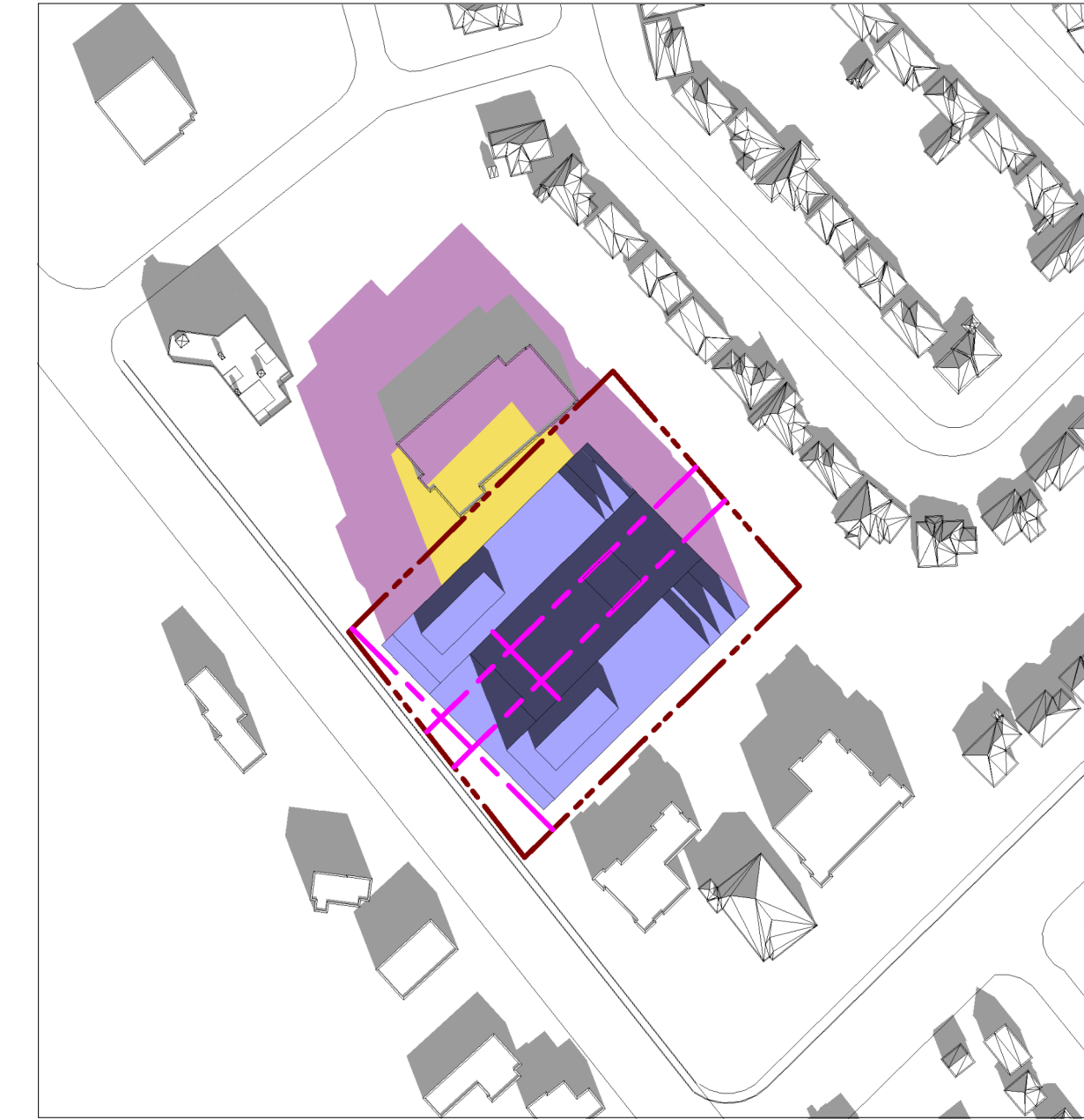

DECEMBER 21  
11:17 AM

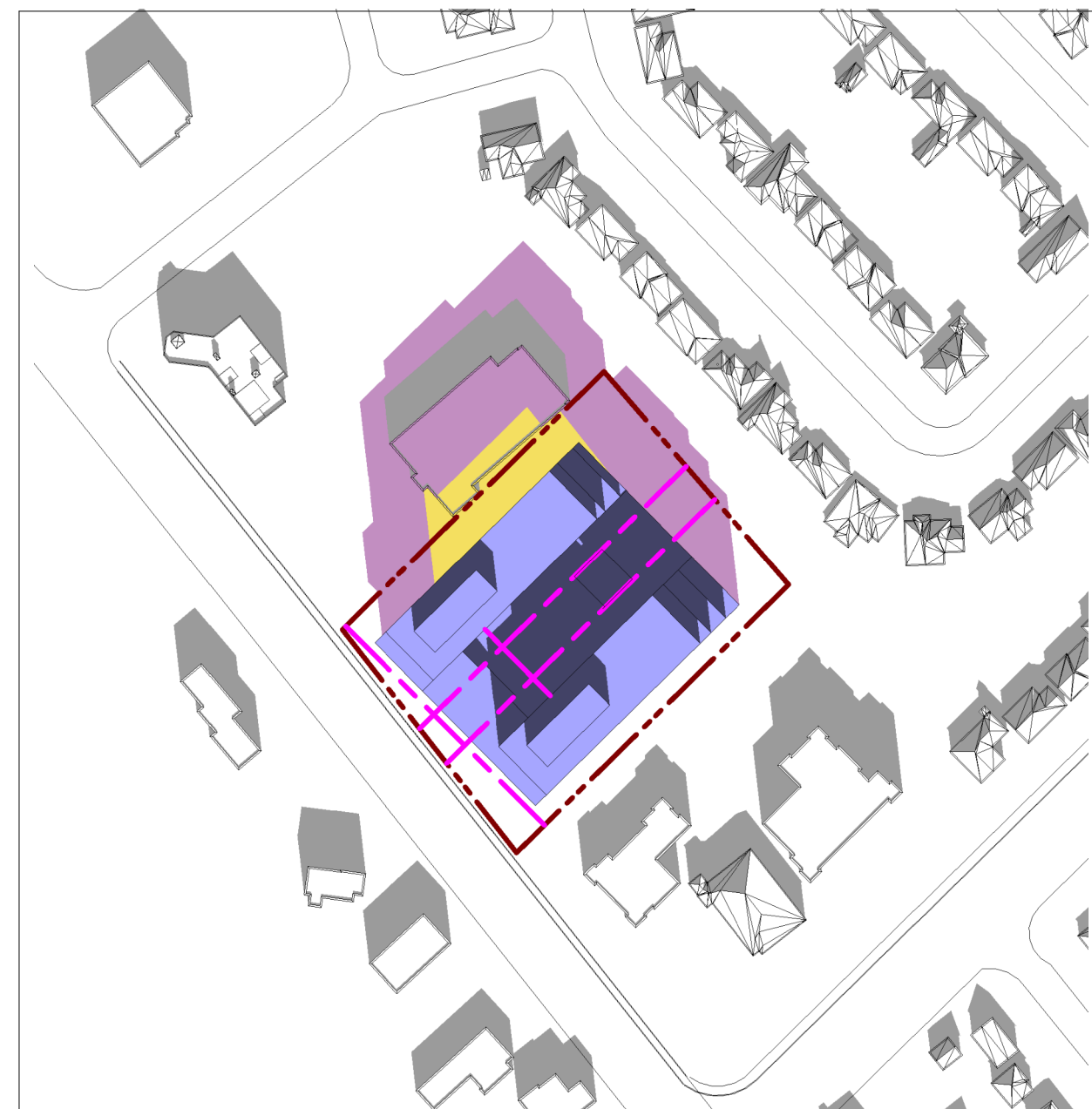

DECEMBER 21  
12:17 PM

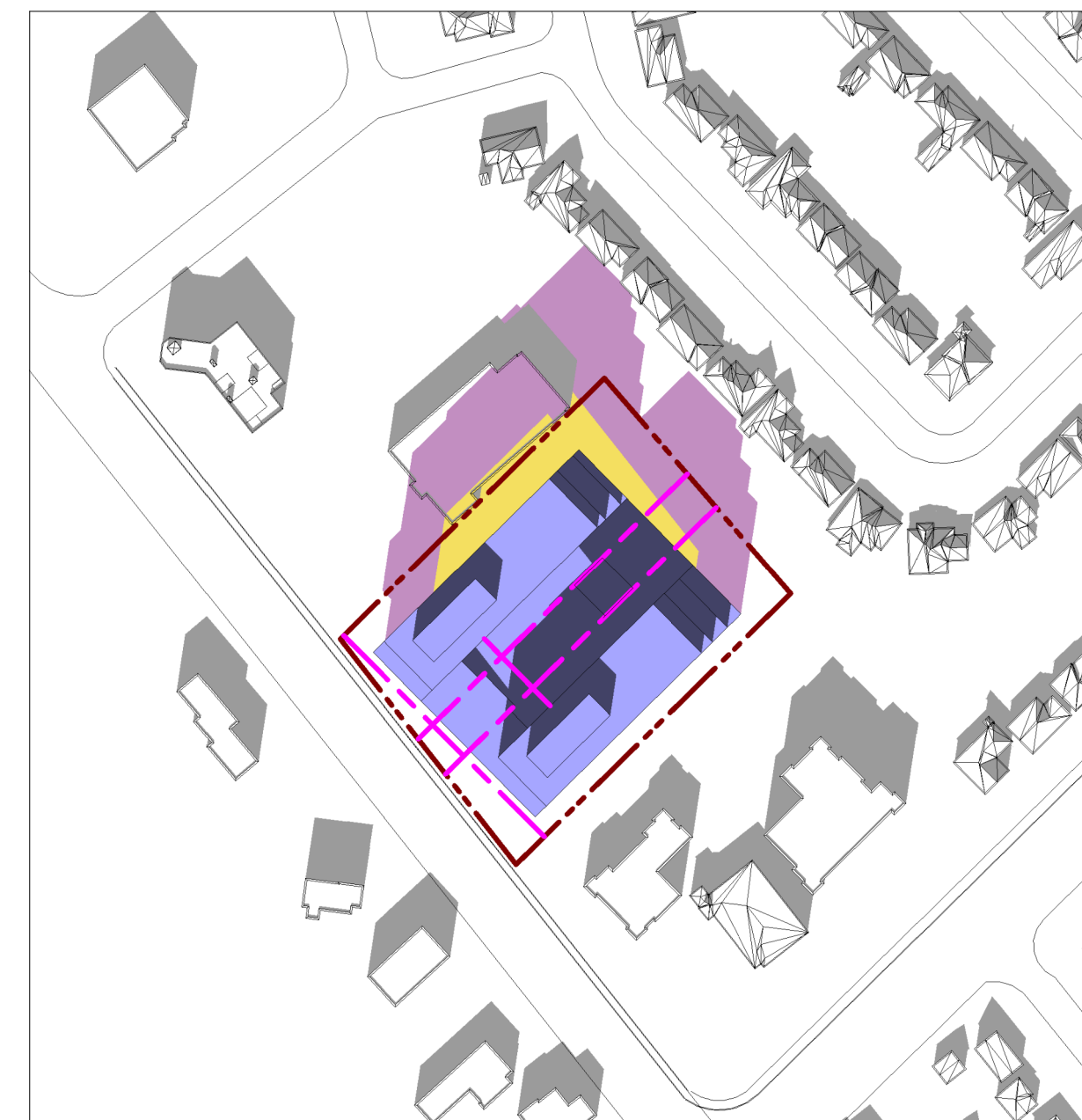

DECEMBER 21  
13:17 PM

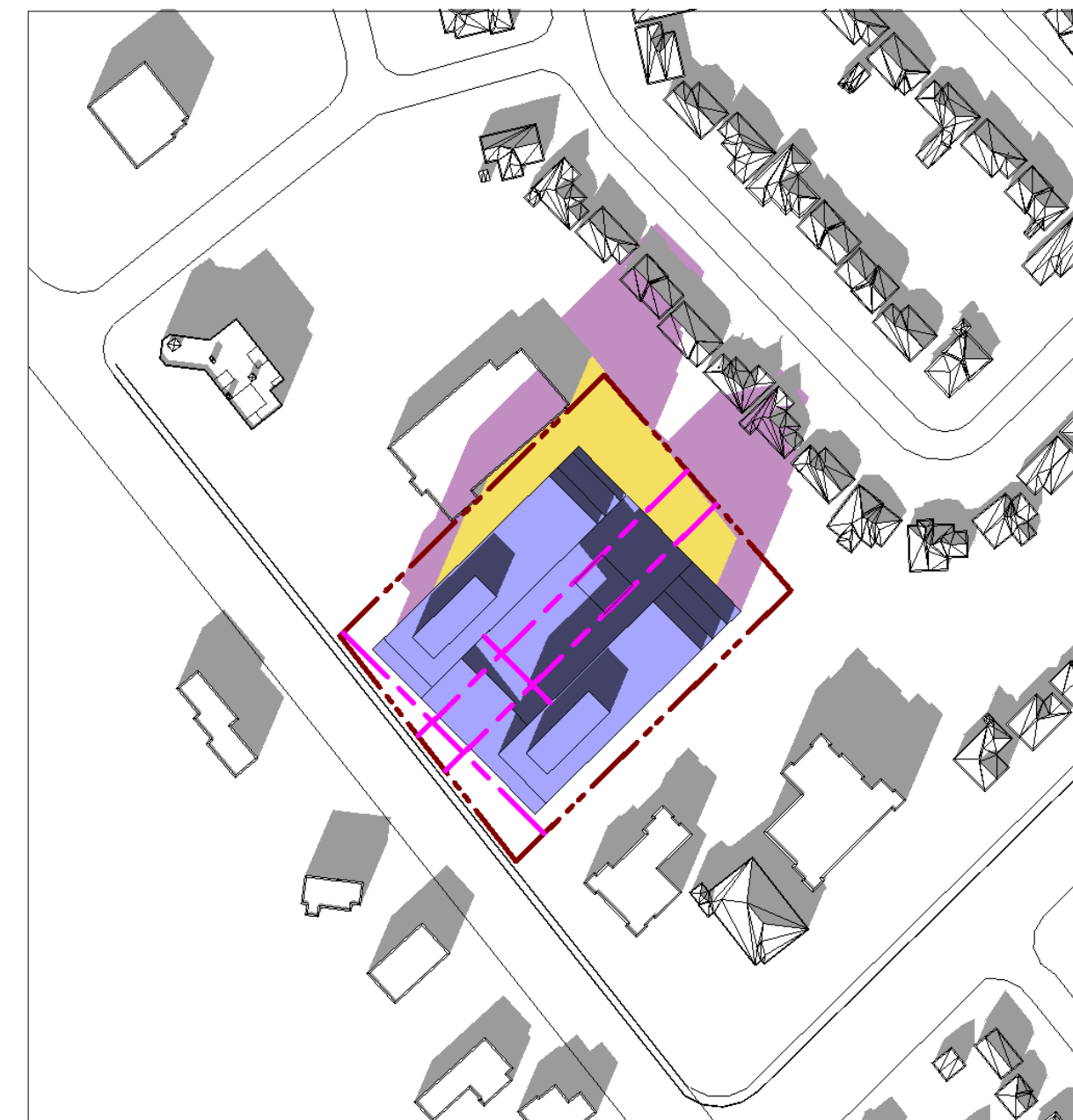

DECEMBER 21  
14:17 PM

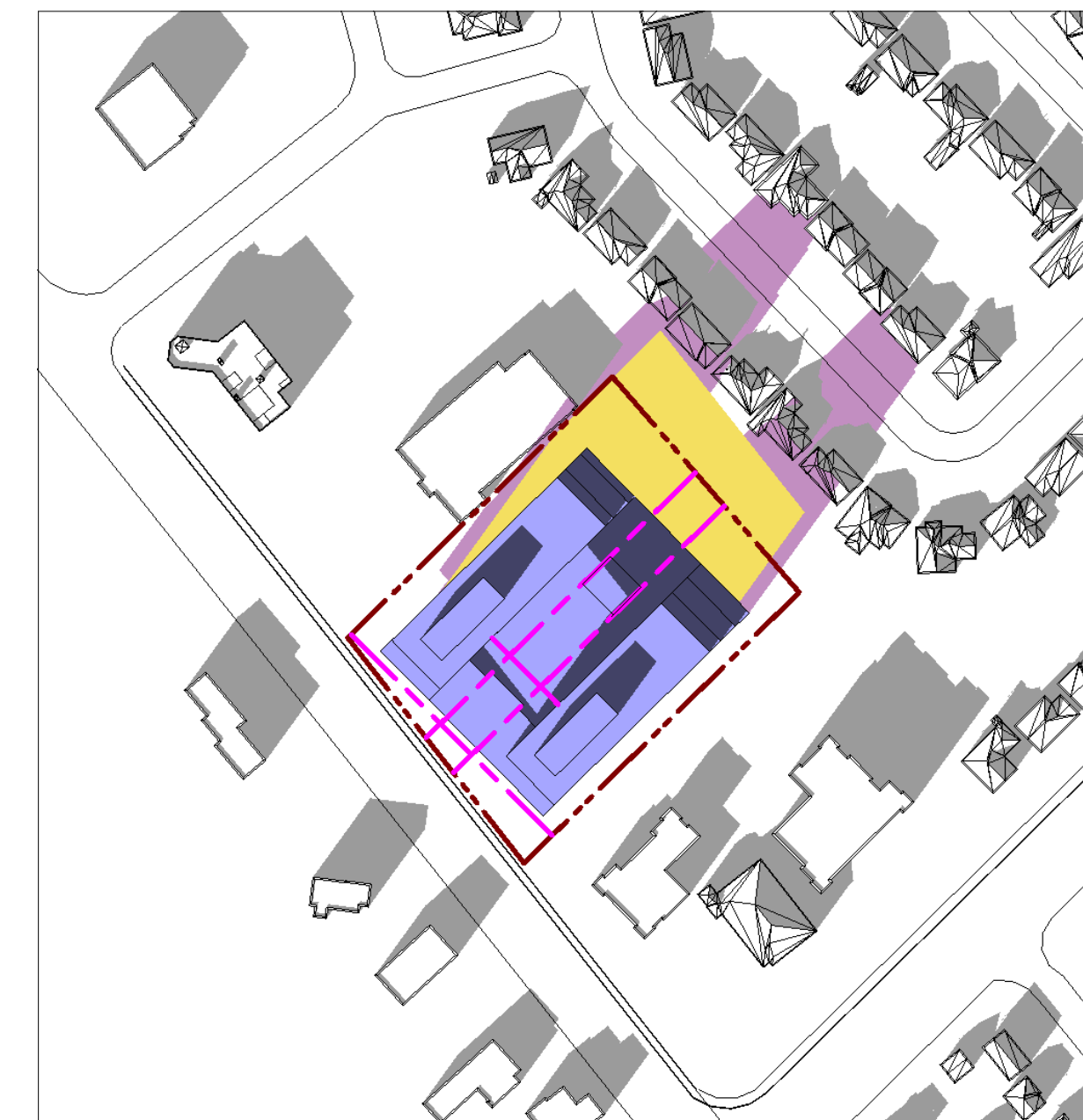

DECEMBER 21  
15:15 PM

5m

- PROPOSED BUILDING
- PROPOSED BUILDING SHADOW
- PROPOSED BUILDING SHADOW (WITHIN THE PROPERTY)
- AS OF RIGHT SHADOW
- EXISTING BUILDING SHADOW
- PROPERTY LINE
- THE LINE OF IMPACT ASSESSMENT (REFER TO 3.1 CRITERIA)

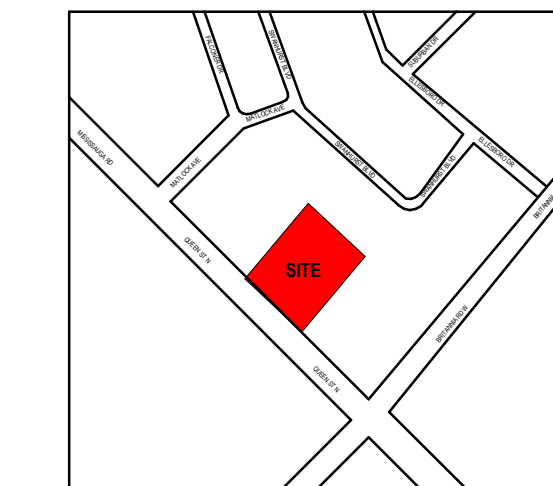
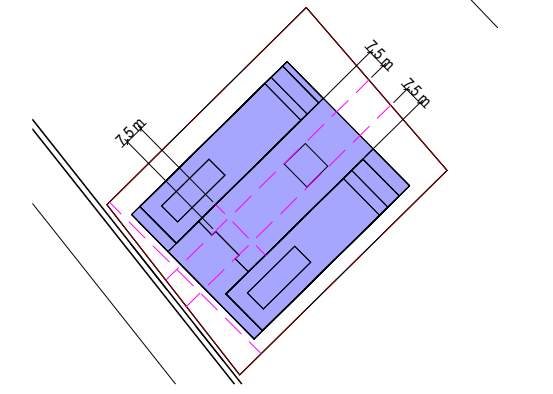

THE APPLICATION NUMBER: QZ/OPA 22-9 W11.

3	2023-07-21	ISSUED FOR SPA
2	2023-06-19	RE ISSUED FOR OPA & ZBA COORDINATION
1	2022-01-07	ISSUED FOR OPA & ZBA COORDINATION

ALL DRAWINGS, SPECIFICATIONS AND RELATED DOCUMENTS ARE THE COPYRIGHT PROPERTY OF THE ARCHITECT AND MUST BE RETURNED UPON REQUEST. REPRODUCTION OF DRAWINGS, SPECIFICATIONS AND RELATED DOCUMENTS IN PART OR IN FULL IS PROHIBITED. WITHOUT THE ARCHITECT'S WRITTEN PERMISSION, THE CONTRACTOR IS RESPONSIBLE FOR CHECKING AND VERIFYING ALL LEVELS AND DIMENSIONS AND SHALL REPORT ALL DISCREPANCIES TO THE ARCHITECT AND OBTAIN CLARIFICATION PRIOR TO COMMENCING WORK. DO NOT SCALE DIMENSIONS FROM THE DRAWINGS.



CLIENT

**LAMB DEVELOPMENT CORP.**

PROJECT

**THE MISS QUEEN**  
21-51 QUEEN ST. N, MISSISSAUGA, ONTARIO

N

ONTARIO ASSOCIATION  
of  
ARCHITECTS  
APPROVED/AGHAT  
LICENCE  
6398

SCALE: 1-200      DATE: DECEMBER 2020

TITLE: SHADOW STUDY-DECEMBER 21

PROJECT NO: 20-121      **A-1006**

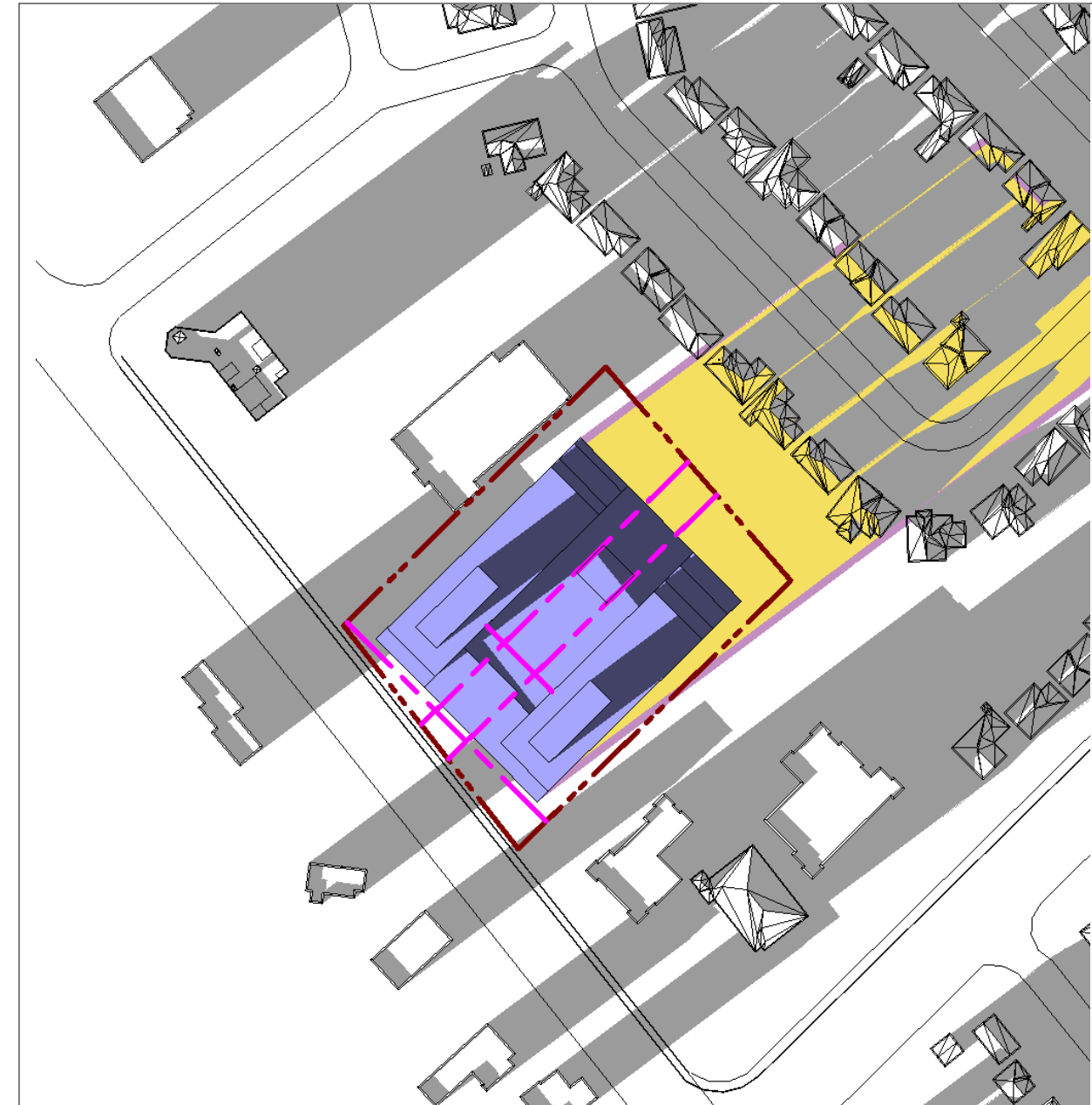

DECEMBER 21  
16:45 PM

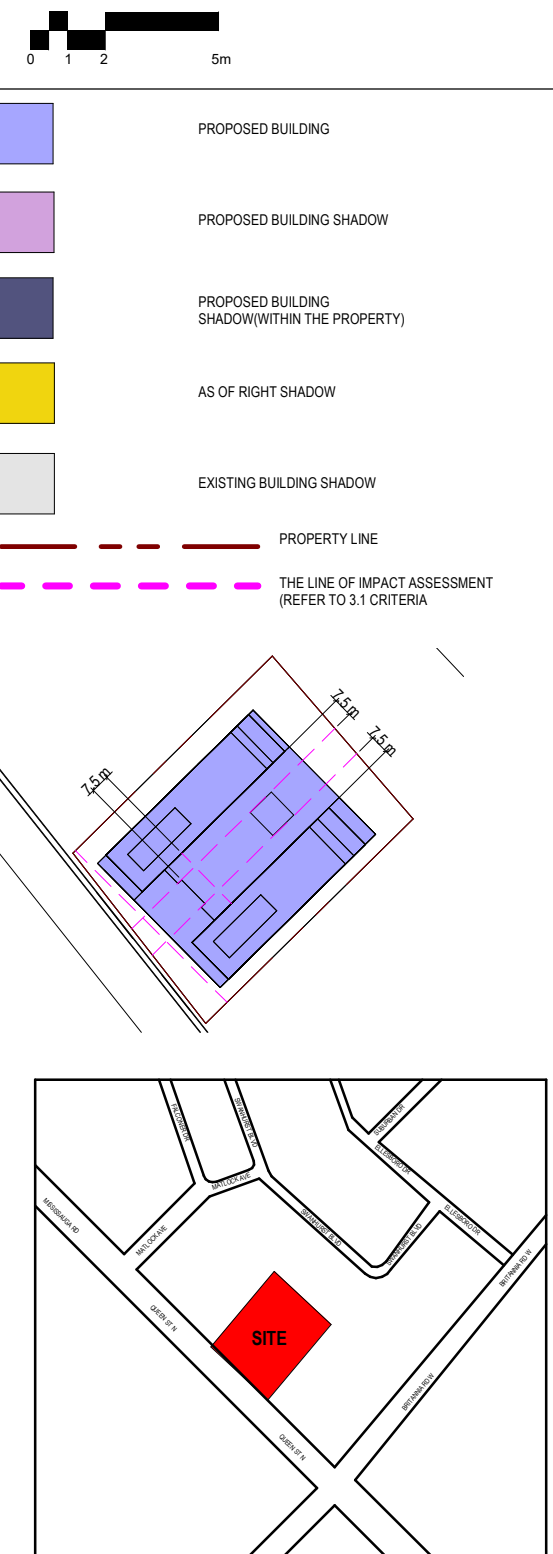

THE APPLICATION NUMBER: QZ/OPA 22-9 W11.

3	2023-07-21	ISSUED FOR SPA
2	2023-06-19	RE ISSUED FOR OPA & ZBA COORDINATION
1	2022-01-07	ISSUED FOR OPA & ZBA COORDINATION

ALL DRAWINGS, SPECIFICATIONS AND RELATED DOCUMENTS ARE THE COPYRIGHT PROPERTY OF THE ARCHITECT AND MUST BE RETURNED UPON REQUEST. REPRODUCTION OF DRAWINGS, SPECIFICATIONS AND RELATED DOCUMENTS IN PART OR WHOLE IS PROHIBITED. WITHOUT THE ARCHITECT'S WRITTEN PERMISSION, THE CONTRACTOR IS RESPONSIBLE FOR CHECKING AND VERIFYING ALL LEVELS AND DIMENSIONS AND SHALL REPORT ALL DISCREPANCIES TO THE ARCHITECT AND OBTAIN CLARIFICATION PRIOR TO COMMENCING WORK. DO NOT SCALE DIMENSIONS FROM THE DRAWINGS.



PROJECT  
**THE MISS QUEEN**  
21-51 QUEEN ST. N, MISSISSAUGA, ONTARIO

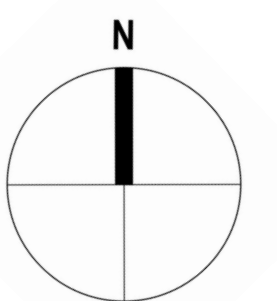

SCALE: 1-200      DATE: DECEMBER 2020

TITLE: SHADOW STUDY-DECEMBER 21

PROJECT NO: 20-121      **A-1007**