

4 GARBAGE ROOM
A100a 1:100

Multi-Residential Complexes and Stacked Townhouses

Type of Bin	3 yd ³ (units/bin)	4 yd ³ (units/bin)	6 yd ³ (units/bin)
Compacted Garbage	54	72	N/A
Non-compacted Garbage	18	24	36
Recyclable Materials	45	60	90

Note: Multi-Residential Complexes and Stacked Townhouses proposing less than 60 Dwelling Units will receive one Recycling Cart for every 7 Dwelling Units.

- NOTE 1:
PROPERTY MANAGEMENT STAFF TO FACILITATE WASTE COLLECTION
- I. DRIVER IS NOT REQUIRED TO EXIT THE WASTE COLLECTION VEHICLE TO FACILITATE COLLECTION;
- II. PROPERTY MANAGEMENT STAFF IS RESPONSIBLE FOR JOCKEYING OF FRONT-END BINS DURING COLLECTION;
- III. THE REGION WILL NOT BE RESPONSIBLE FOR EMPTYING BINS THAT ARE INACCESSIBLE TO THE WASTE COLLECTION VEHICLE; AND
- IV. PROPERTY MANAGEMENT STAFF MUST BE VISIBLE TO WASTE COLLECTION VEHICLE ON APPROACH TO THE SITE, OTHERWISE THE WASTE COLLECTION VEHICLE WILL NOT ENTER THE SITE.
- ROAD AND LOADING AREA DESIGNED TO SUPPORT MINIMUM OF 35 TONNES

3 WASTE MANAGEMENT REQUIREMENTS
A100a 1:100

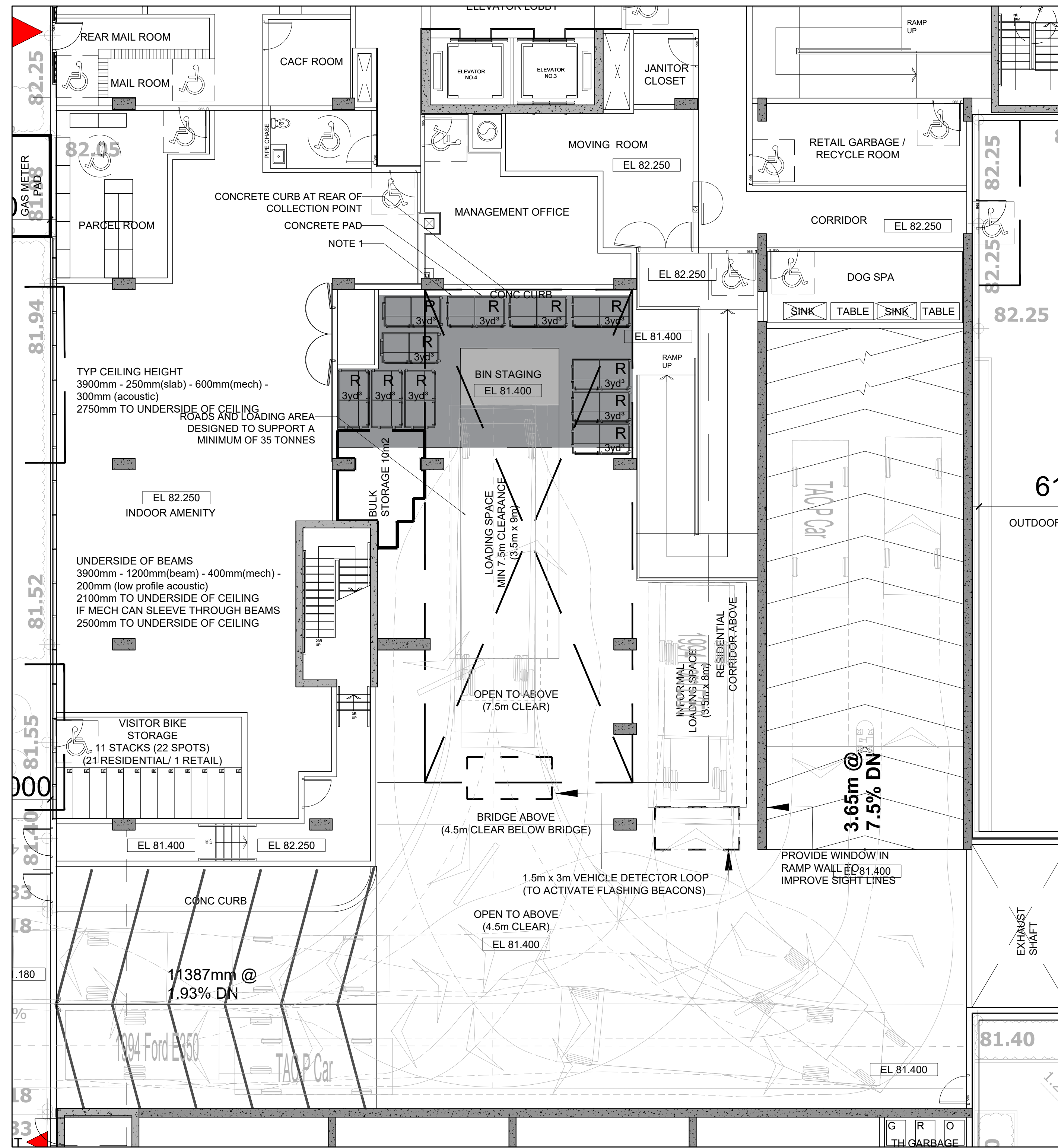

2 STAGING AREA
A100a 1:100

AS PER REGION OF PEEL WASTE COLLECTION DESIGN STANDARDS

REQUIRED	PROVIDED
SOLID WASTE MANAGEMENT PLAN REQUIRED: 1 GARBAGE BIN(3yd ³) IS REQUIRED FOR EACH 54 UNITS AND 1 RECYCLING BIN(3yd ³) IS REQUIRED FOR EACH 45 UNITS.	SOLID WASTE MANAGEMENT PLAN PROVIDED: WASTE STORAGE ROOM SIZE PROVIDED AS FOLLOWS:
TOTAL # OF UNITS = 410	SPACE TO ALLOW FOR GARBAGE STORAGE: 8x3yd ³ BINS(GARBAGE) & 10x3yd ³ BINS(RECYCLE) = 131.42m ²
410/ 54 = 8x3yd ³ BINS (GARBAGE)	SPACE FOR BULK STORAGE =15.65m ²
410/ 45 = 10x3yd ³ BINS(RECYCLE)	TOTAL RESIDENTIAL WASTE STORAGE AREA PROVIDED: 146.95m ²

1 WASTE MANAGEMENT STATISTICS
A100a 1:100

03	RE-ISSUED FOR OPA / REZONING	17 AUG 2023
02	RE-ISSUED FOR OPA / REZONING	28 OCT 2022
01	ISSUED FOR OPA / REZONING	17 DEC 2021
No.	Revisions	Date

ALL DRAWINGS, SPECIFICATIONS AND RELATED DOCUMENTS ARE THE COPYRIGHT PROPERTY OF THE ARCHITECT AND MUST BE RETURNED UPON REQUEST. REPRODUCTION OF DRAWINGS, SPECIFICATIONS AND RELATED DOCUMENTS IN PART OR WHOLE IS FORBIDDEN WITHOUT THE ARCHITECT'S WRITTEN PERMISSION.

CONTRACTOR MUST CHECK AND VERIFY ALL DIMENSIONS ON THE JOB.

COREARCHITECTS
190 QUEENS QUAY EAST, SUITE 700,
T + 1 416 343 0400 - F + 1 416 343 0401
INFO@COREARCHITECTS.COM
WWW.COREARCHITECTS.COM

10 WEST GO
MISSISSAUGA, ONTARIO
APP NO. 02/OPA 23-3 W1

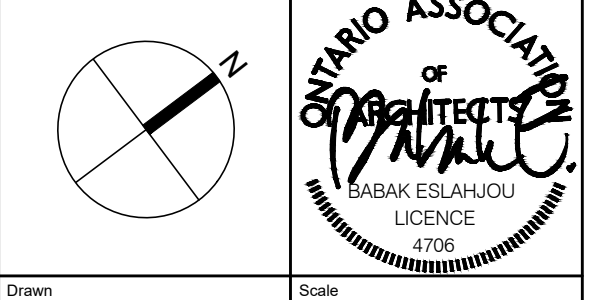

Drawn SK, CY	Scale 1:100
Checked DL, CY	Date 24 OCT 2022

RESIDENTIAL SOLID WASTE MANAGEMENT

Project No. 21-182	Drawing No. A100a
-----------------------	----------------------