

Building 2\_ZBA\_NorthEast Elevation Angular Plane

Copyright © 2012 of the architect. All rights reserved. This drawing is the property of the architect and is not to be reproduced, stored in a retrieval system, or transmitted in any form or by any means, electronic, mechanical, photocopying, recording, or by any information storage and retrieval system, without the prior written permission of the architect.

- GENERAL NOTES:**
1. The architect is not responsible for any errors or omissions in this drawing. The architect is not responsible for any errors or omissions in this drawing.
  2. The architect is not responsible for any errors or omissions in this drawing. The architect is not responsible for any errors or omissions in this drawing.
  3. The architect is not responsible for any errors or omissions in this drawing. The architect is not responsible for any errors or omissions in this drawing.
  4. The architect is not responsible for any errors or omissions in this drawing. The architect is not responsible for any errors or omissions in this drawing.
  5. The architect is not responsible for any errors or omissions in this drawing. The architect is not responsible for any errors or omissions in this drawing.
  6. The architect is not responsible for any errors or omissions in this drawing. The architect is not responsible for any errors or omissions in this drawing.

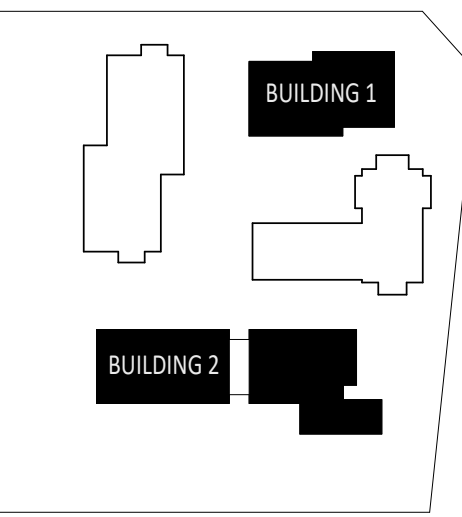

KEY PLAN



Building 1&2\_ZBA\_NorthEast Elevation

No.	Date	Issued
1	2012-08-13	ISSUED FOR PERMIT
2	2012-08-13	ISSUED FOR PERMIT

**KPMB Architects**  
 251 King St. E. Suite 1200  
 Toronto, ON, Canada M5A 0L6  
 416-977-5104

Application Number:  
 CG-CPA-2012-102

UPRC  
**WESTMINSTER UNITED  
 MISSISSAUGA**

4094 Tormken Rd, Mississauga, ON  
 L4W 1J5

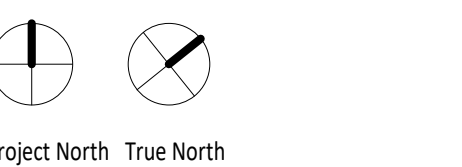

Project No. 2112  
 Scale: 1:100  
 Plot Date: 08/11/2013

**EAST FULL ELEVATION**



Every effort is made to ensure that the information contained in this drawing is correct. However, the user of this drawing is responsible for verifying the accuracy of the information and for obtaining any necessary permits. The user is not liable for any loss or damage of information resulting from a duplicate reproduction of the original drawing.

- GENERAL NOTES:**
1. Drawings are to be used in accordance with the contract documents and shall not be used for any other purpose without the written consent of the architect.
  2. The architect is not responsible for the accuracy of the information contained in this drawing. The user is responsible for obtaining any necessary permits and for verifying the accuracy of the information.
  3. The architect is not responsible for the accuracy of the information contained in this drawing. The user is responsible for obtaining any necessary permits and for verifying the accuracy of the information.
  4. The architect is not responsible for the accuracy of the information contained in this drawing. The user is responsible for obtaining any necessary permits and for verifying the accuracy of the information.
  5. The architect is not responsible for the accuracy of the information contained in this drawing. The user is responsible for obtaining any necessary permits and for verifying the accuracy of the information.
  6. These drawings are not to be used for construction unless specifically noted to the contrary.

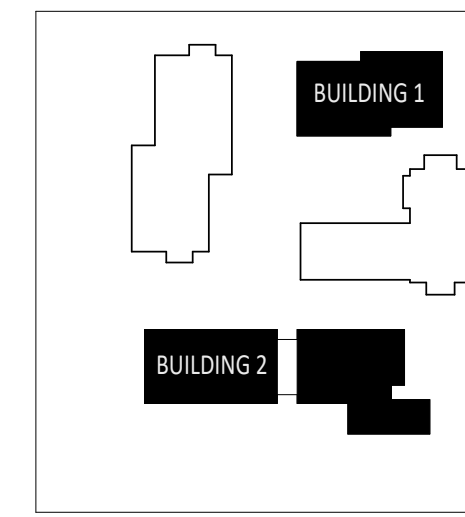

KEY PLAN



No.	Date	Issued
1	2013-08-13	ISSUED FOR PERMIT
2	2013-08-13	ISSUED FOR PERMIT

**KPMB Architects**  
 251 King St. E. Suite 1200  
 Toronto, ON, Canada M5A 0L6  
 416.977.5104

Application Number:  
 CG-COPA-2012-101

UPRC  
**WESTMINSTER UNITED  
 MISSISSAUGA**

4094 Tormken Rd, Mississauga, ON  
 L4W 1J5

Project No. 2112  
 Scale 1:100  
 Plot Date 08/11/2013

**WEST FULL ELEVATION**

**A5-01**

Copyright © 2003 of the architect.  
 All rights reserved. No part of this drawing may be reproduced by any means, in any form, without the prior written permission of the architect.  
 The architect is not liable for any loss or damage of information resulting from a disaster reproduction of the original drawing.

- GENERAL NOTES:**
1. Drawings are to be used by the contractor and not for any other purpose. The contractor is responsible for any errors or omissions in the drawings and for any loss or damage of information resulting from a disaster reproduction of the original drawing.
  2. The contractor is responsible for any errors or omissions in the drawings and for any loss or damage of information resulting from a disaster reproduction of the original drawing.
  3. The contractor is responsible for any errors or omissions in the drawings and for any loss or damage of information resulting from a disaster reproduction of the original drawing.
  4. The contractor is responsible for any errors or omissions in the drawings and for any loss or damage of information resulting from a disaster reproduction of the original drawing.
  5. The contractor is responsible for any errors or omissions in the drawings and for any loss or damage of information resulting from a disaster reproduction of the original drawing.
  6. These drawings are not to be used for construction unless specifically noted for such purposes.

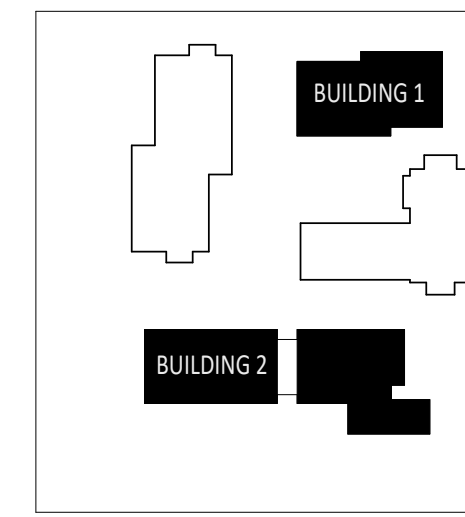

KEY PLAN



No.	Date	Issued
1	2012-08-13	3-DAY EXHIBITION
2	2012-08-13	3-DAY EXHIBITION

**KPMB Architects**  
 251 King St. E., Suite 1200  
 Toronto, ON, Canada M5A 0L6  
 416-977-5104

Application Number:  
 CG-COPA-22-028-192

UPRC  
**WESTMINSTER UNITED  
 MISSISSAUGA**

4094 Tormken Rd, Mississauga, ON  
 L4W 1J5

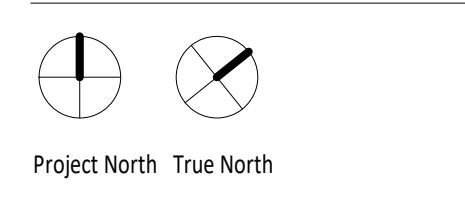

Project No. 2112  
 Scale 1:100  
 Plot Date 08/11/2013

**BUILDING 1 - NORTH  
 ELEVATION**



Copyright © 2012 by the architect.  
 All rights reserved. No part of this drawing may be reproduced, stored in a retrieval system, or transmitted in any form or by any means, electronic, mechanical, photocopying, recording, or by any information storage and retrieval system, without the prior written permission of the architect.

- GENERAL NOTES:**
1. Drawings are to be used by the contractor and not for construction. The contractor shall verify all dimensions and conditions of the site and report any discrepancies to the architect before construction begins.
  2. The contractor shall be responsible for obtaining all necessary permits and approvals from the appropriate authorities. The architect shall not be responsible for any delays or costs associated with the procurement of permits or approvals.
  3. The contractor shall be responsible for the quality and safety of all work, materials and methods.
  4. The contractor shall be responsible for the protection of existing structures and utilities on the site. The contractor shall be responsible for the removal and disposal of any debris or materials.
  5. The contractor shall be responsible for the safety of all workers and the public. The contractor shall be responsible for the installation and maintenance of all safety equipment.
  6. These drawings are not to be used for construction unless specifically noted for such purposes.

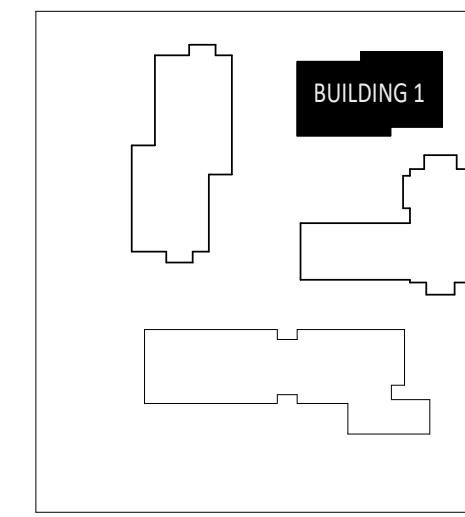

KEY PLAN

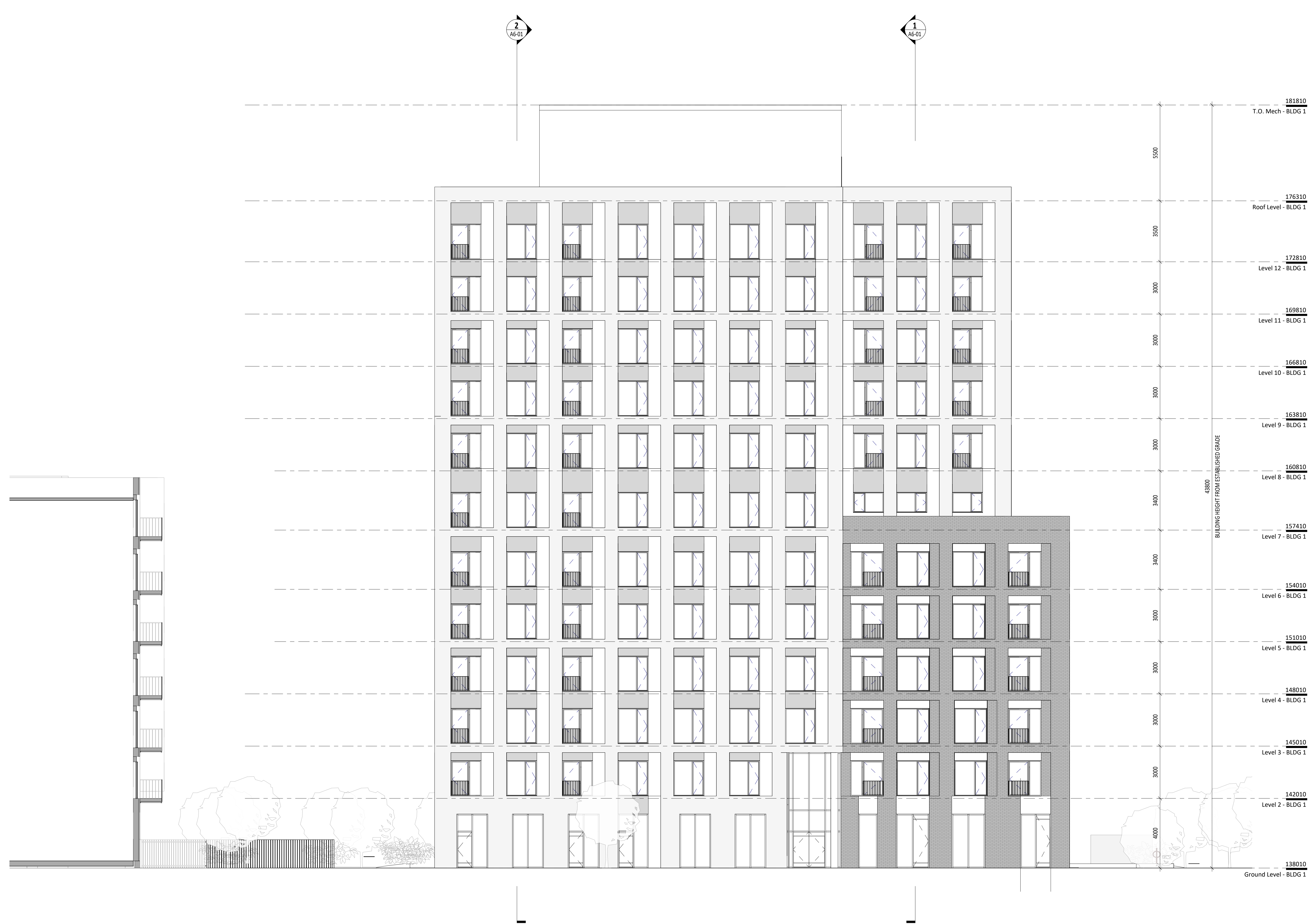

No.	Date	Issued
1	2012-08-11	Final Approved
2	2012-08-16	Final Approved

**KPMB Architects**  
 251 King St. E. Suite 1200  
 Toronto, ON, Canada M5A 0L6  
 416.977.5104

Application Number:  
 CG-COPA-22-128 WQ

UPRC  
**WESTMINSTER UNITED  
 MISSISSAUGA**

4094 Tormken Rd, Mississauga, ON  
 L4W 1J5

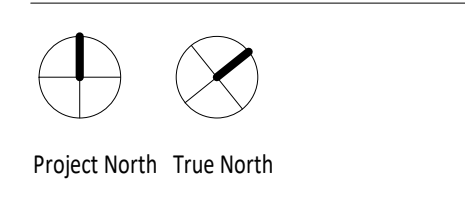

Project No. 2112  
 Scale 1:100  
 Plot Date 08/11/2013

**BUILDING 1 - SOUTH  
 ELEVATION**

Copyright © 2012 by the architect.  
 All rights reserved. No part of this drawing may be reproduced by any means, in any form, without the prior written approval of the architect. The architect is not liable for any loss or damage of information resulting from a computer reproduction of the original drawing.

- GENERAL NOTES:**
1. Drawings are to be used by the contractor and not for any other purpose. Location and dimensions are to be used as a guide only and are not to be used for any other purpose. The contractor is responsible for all other construction details, including the proper installation and use of all materials, workmanship and safety. The contractor is responsible for the location of all structural elements, including the location of all columns, beams and walls, and for the proper installation of all work, the proper use of all materials, and the proper use of all work.
  2. The contractor is responsible for the location of all structural elements, including the location of all columns, beams and walls, and for the proper installation of all work, the proper use of all materials, and the proper use of all work.
  3. The contractor is responsible for the location of all structural elements, including the location of all columns, beams and walls, and for the proper installation of all work, the proper use of all materials, and the proper use of all work.
  4. The contractor is responsible for the location of all structural elements, including the location of all columns, beams and walls, and for the proper installation of all work, the proper use of all materials, and the proper use of all work.
  5. The contractor is responsible for the location of all structural elements, including the location of all columns, beams and walls, and for the proper installation of all work, the proper use of all materials, and the proper use of all work.
  6. These drawings are not to be used for construction unless specifically noted for such purposes.

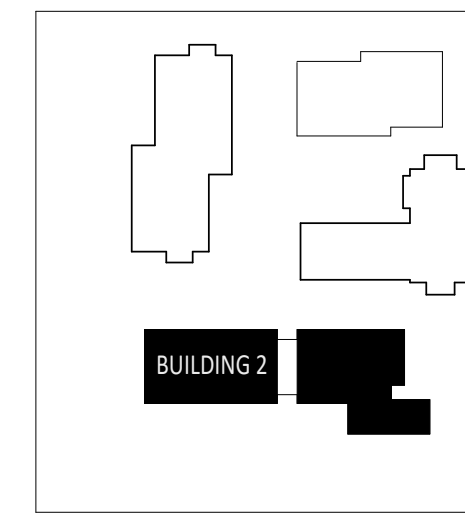

KEY PLAN



No.	Date	Issued
1	2012-08-13	Final Approved
2	2012-08-13	Final Approved

**KPMB Architects**  
 251 King St. E. Suite 1200  
 Toronto, ON, Canada M5A 0L6  
 416.977.5104

Application Number:  
 CG-CPPA-20-128-1K2

UPRC  
**WESTMINSTER UNITED  
 MISSISSAUGA**

4094 Tormken Rd, Mississauga, ON  
 L4W 1J5

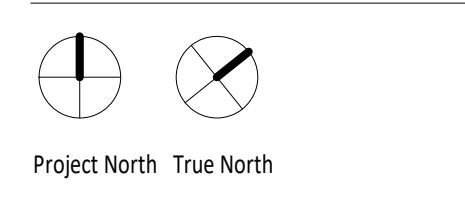

Project No. 2112  
 Scale 1:100  
 Plot Date 08/11/2013

**BUILDING 2 - NORTH  
 ELEVATION**





Building\_2\_ZBA\_SouthEast Elevation Angular Plane

Copyright © 2012 of the architect. All rights reserved. This drawing is the property of the architect and is not to be reproduced, stored in a retrieval system, or transmitted in any form or by any means, electronic, mechanical, photocopying, recording, or by any information storage and retrieval system, without the prior written permission of the architect.

- GENERAL NOTES:**
1. This drawing is for the architect's use only. It is not to be used for construction or for any other purpose without the prior written permission of the architect.
  2. The architect is not responsible for any errors or omissions in this drawing or for any consequences arising therefrom. The architect is not responsible for any errors or omissions in any other drawings or documents prepared by other professionals in connection with this project.
  3. The architect is not responsible for any errors or omissions in any other drawings or documents prepared by other professionals in connection with this project.
  4. The architect is not responsible for any errors or omissions in any other drawings or documents prepared by other professionals in connection with this project.
  5. The architect is not responsible for any errors or omissions in any other drawings or documents prepared by other professionals in connection with this project.
  6. These documents are not to be used for construction unless specifically noted to the contrary.

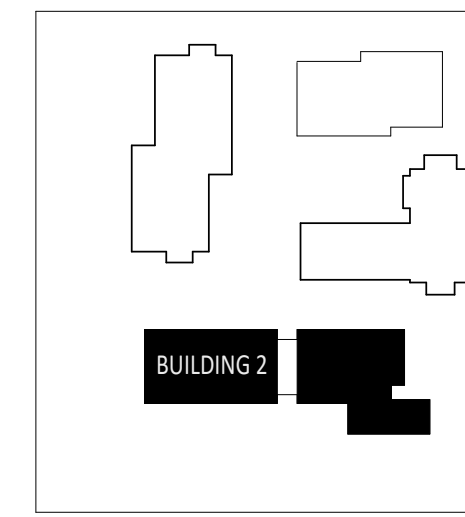

KEY PLAN



No.	Date	Issued
1	2012-08-13	Final Approval
2	2012-08-13	Final Approval

**KPMB Architects**  
 251 King St. E. Suite 1200  
 Toronto, ON, Canada M5A 0L6  
 416.977.5104

Application Number:  
 CG-CPA-20-128-192

UPRC  
**WESTMINSTER UNITED  
 MISSISSAUGA**

4094 Tormken Rd, Mississauga, ON  
 L4W 1J5

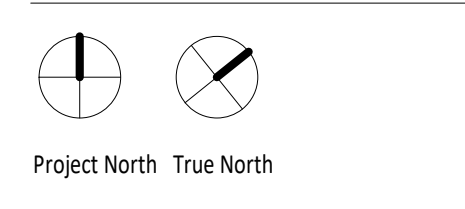

Project No. 2112  
 Scale 1:100  
 Plot Date 08/11/2013

**BUILDING 2 - SOUTH  
 ELEVATION**

**A5-05**



Copyright © 2023 by the author.  
 All rights reserved. No part of this publication may be reproduced, stored in a retrieval system, or transmitted, in any form or by any means, electronic, mechanical, photocopying, recording, or by any information storage and retrieval system, without the prior written permission of the author.

**GENERAL NOTES:**

1. Drawings are to be used by the Contractor and not for any other purpose. The Contractor shall be responsible for obtaining all necessary permits and approvals from the appropriate authorities.
2. The Contractor shall be responsible for obtaining all necessary permits and approvals from the appropriate authorities.
3. The Contractor shall be responsible for obtaining all necessary permits and approvals from the appropriate authorities.
4. The Contractor shall be responsible for obtaining all necessary permits and approvals from the appropriate authorities.
5. The Contractor shall be responsible for obtaining all necessary permits and approvals from the appropriate authorities.
6. The Contractor shall be responsible for obtaining all necessary permits and approvals from the appropriate authorities.

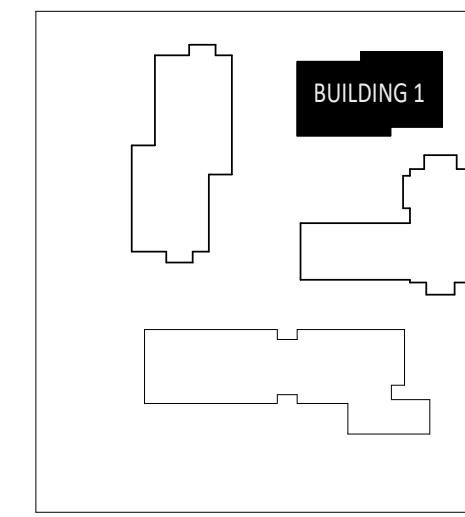

KEY PLAN

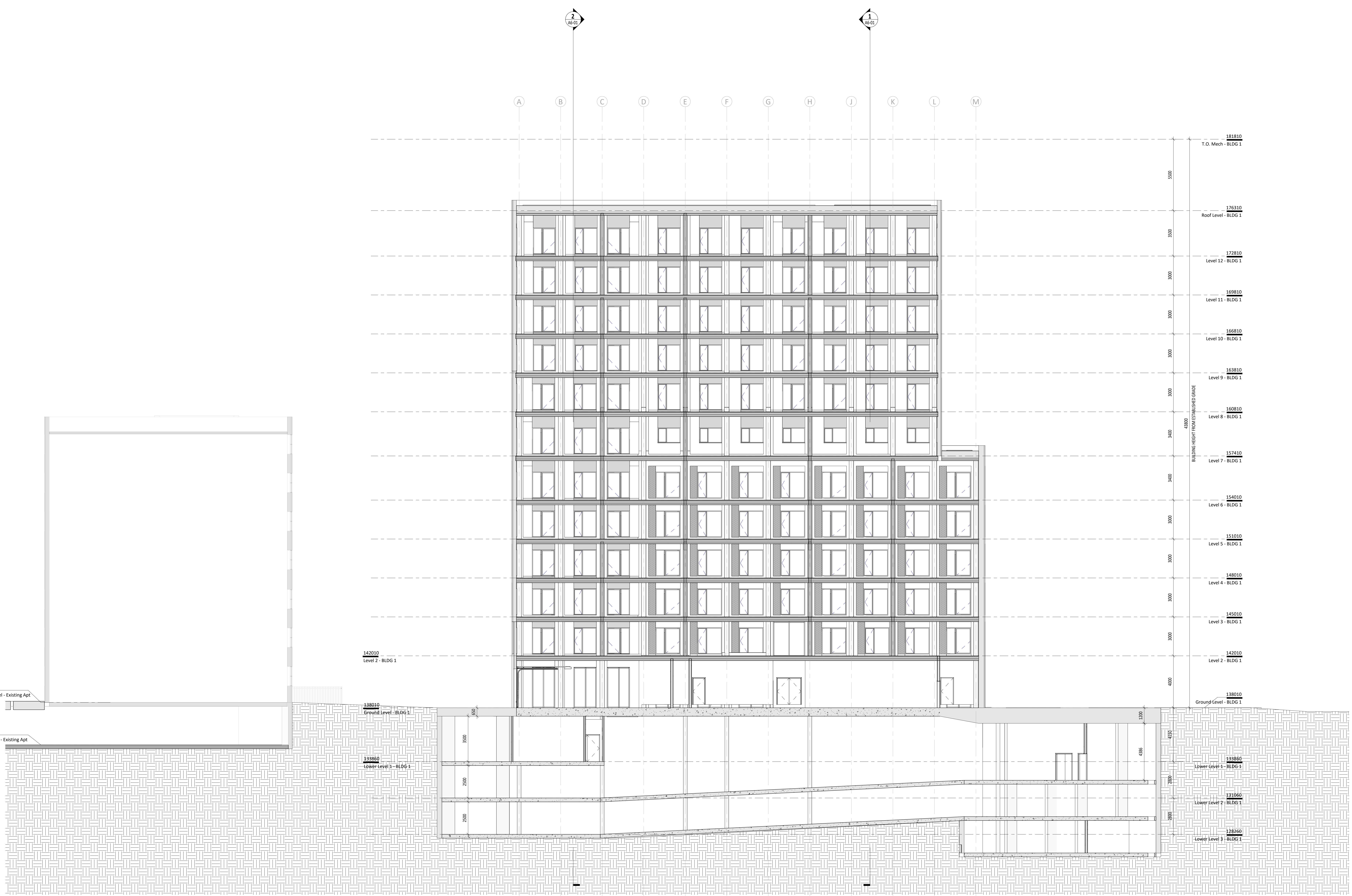

No.	Date	Issued
1	2023-08-11	ISSUED FOR PERMIT
2	2023-08-18	ISSUED FOR PERMIT

**KPMB Architects**  
 251 King St. E., Suite 1200  
 Toronto, ON, Canada M5A 0L6  
 416.977.5104

Application Number:  
 CG-CPA-22-018-WQ

UPRC  
**WESTMINSTER UNITED  
 MISSISSAUGA**

4094 Tormken Rd, Mississauga, ON  
 L4W 1J5

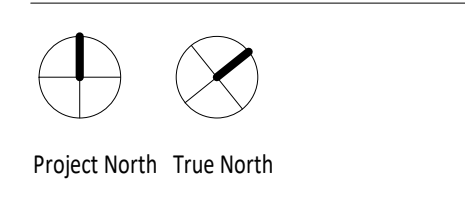

Project No. 2112  
 Scale 1:100  
 Plot Date 08/11/2023

**BUILDING 1 SECTION -  
 LONGITUDINAL**

**A6-00**

Copyright © 2012 by the author.  
 All rights reserved. No part of this publication may be reproduced, stored in a retrieval system, or transmitted, in any form or by any means, electronic, mechanical, photocopying, recording, or by any information storage and retrieval system, without the prior written permission of the author.

- GENERAL NOTES:**
1. Drawings are to be used by the Contractor and not for construction. The Contractor shall verify all dimensions and conditions of the site and report any discrepancies to the Architect before construction begins.
  2. The Contractor shall be responsible for obtaining all necessary permits and approvals from the appropriate authorities. The Contractor shall be responsible for obtaining all necessary approvals from the appropriate authorities.
  3. The Contractor shall be responsible for obtaining all necessary approvals from the appropriate authorities.
  4. The Contractor shall be responsible for obtaining all necessary approvals from the appropriate authorities.
  5. The Contractor shall be responsible for obtaining all necessary approvals from the appropriate authorities.
  6. These drawings are not to be used for construction unless specifically noted for application.

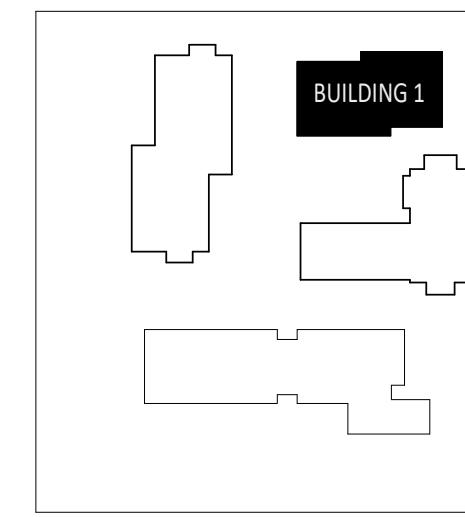

KEY PLAN

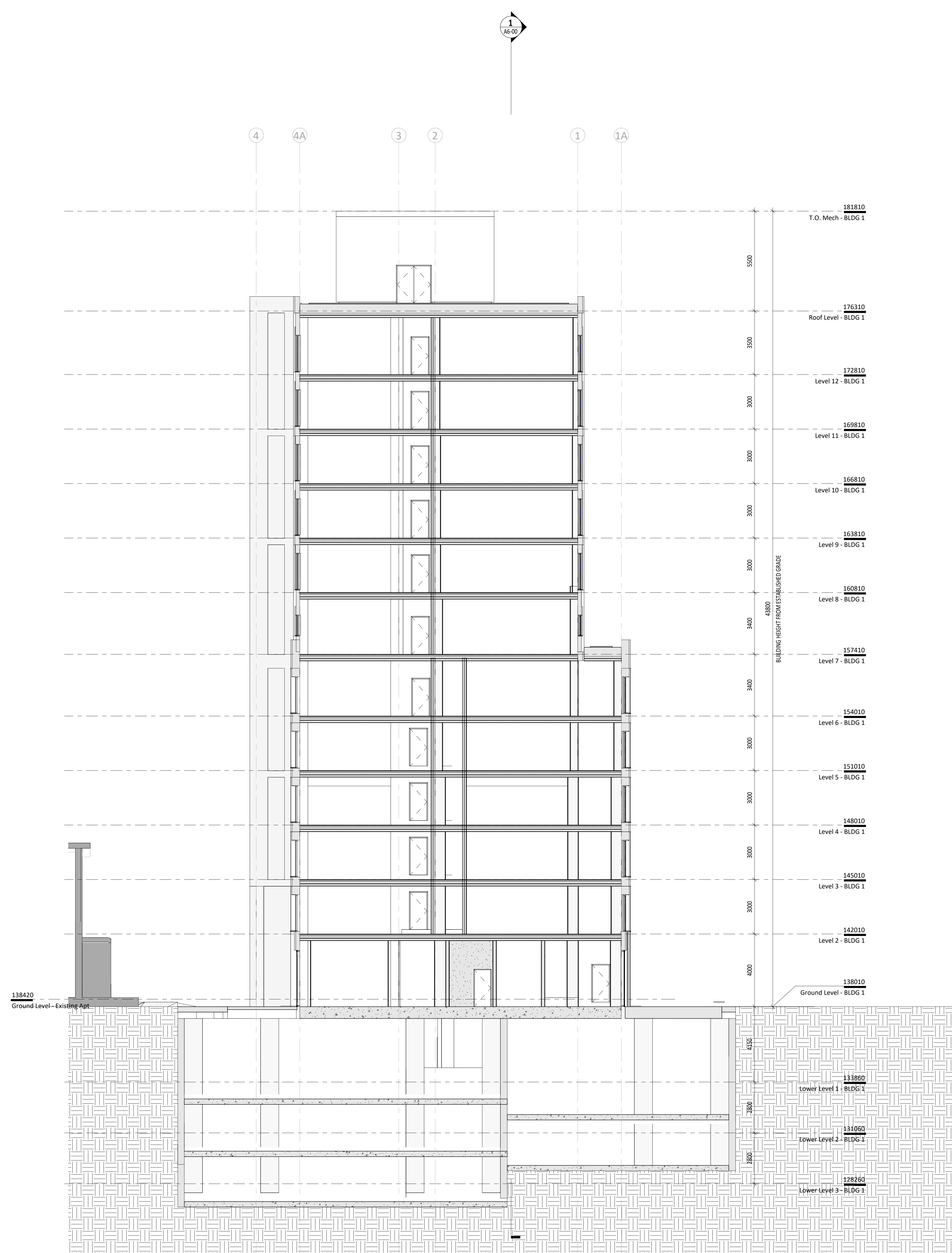

ZBA\_Building 1\_Transverse Section1

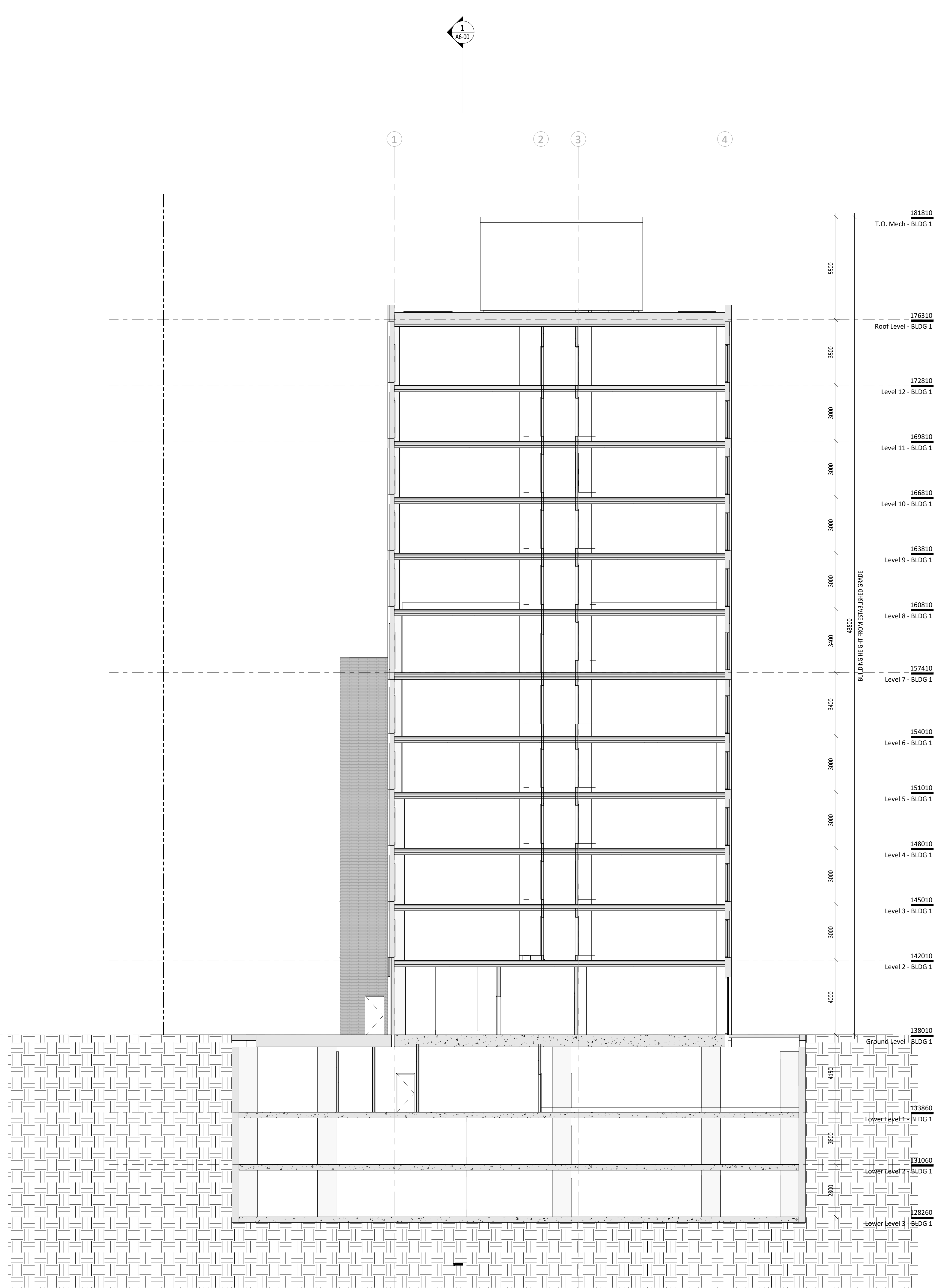

ZBA\_Building 1\_Transverse Section3

No.	Date	Issued
1	2012-08-13	ISSUED FOR PERMIT
2	2012-08-14	ISSUED FOR PERMIT

**KPMB Architects**  
 251 King St. E. Suite 1200  
 Toronto, ON, Canada M5A 0L6  
 416.977.5104

Application Number:  
 CGC-DPA-22-218-W3

UPRC  
**WESTMINSTER UNITED  
 MISSISSAUGA**

4094 Tormken Rd, Mississauga, ON  
 L4W 1J5

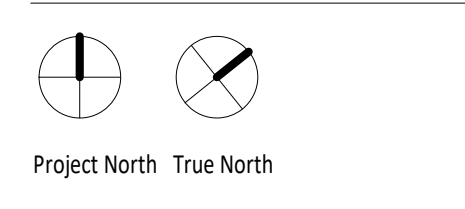

Project No. 2112  
 Scale 1:100  
 Plot Date 08/11/2013

**BUILDING 1 SECTION -  
 TRANSVERSE**



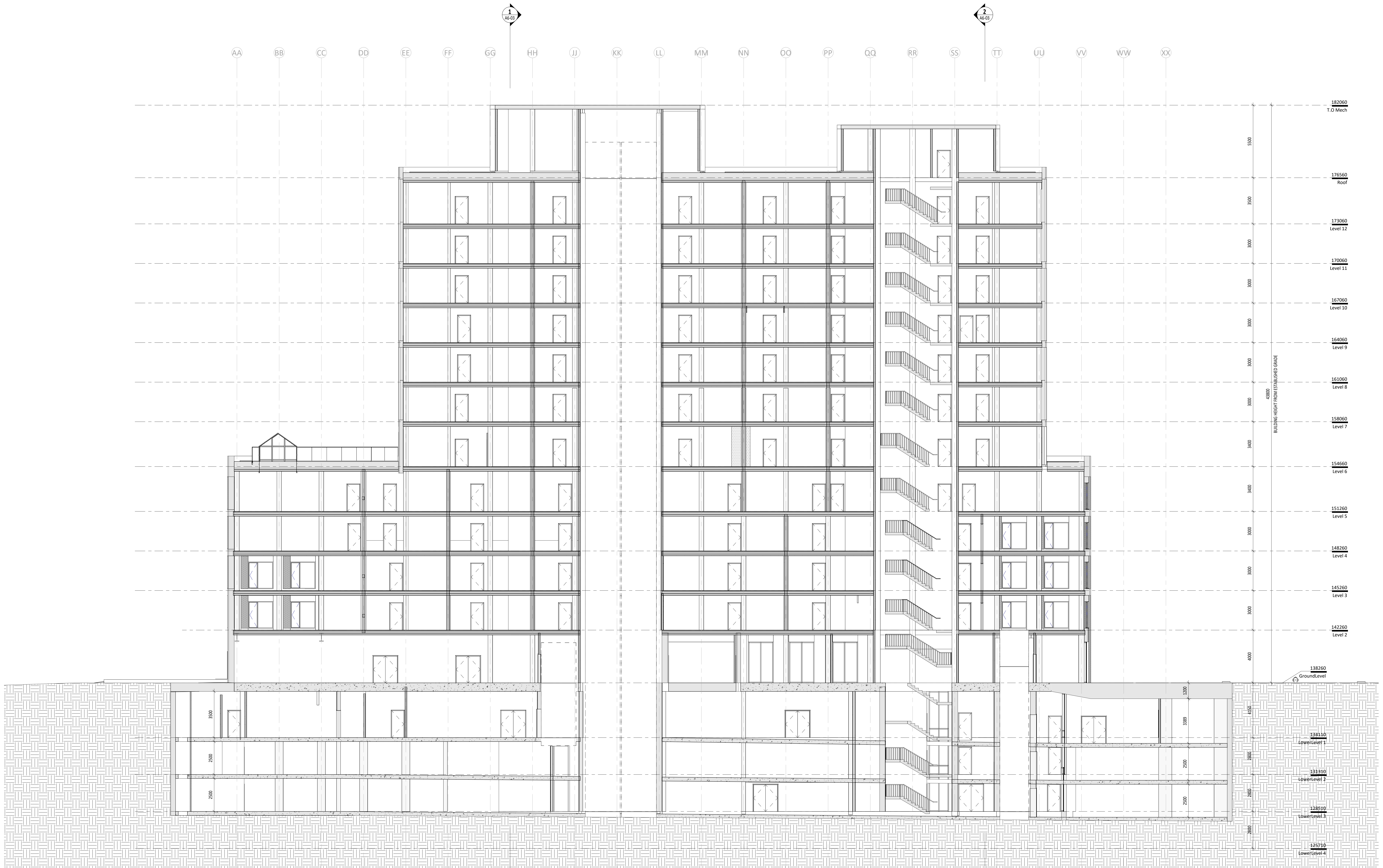

Copyright © 2023 of the architect.  
 All rights reserved. This drawing is the property of the architect and is not to be reproduced, stored in a retrieval system, or transmitted in any form or by any means, electronic, mechanical, photocopying, recording, or by any information storage and retrieval system, without the prior written permission of the architect.

- GENERAL NOTES:**
1. Drawings are to be used by the Contractor and not for construction. The Contractor shall verify all dimensions and conditions on site before commencing work.
  2. The Contractor shall be responsible for obtaining all necessary permits and approvals from the appropriate authorities.
  3. The Contractor shall be responsible for coordinating with all other trades and disciplines to ensure a coordinated and integrated construction process.
  4. The Contractor shall be responsible for providing all necessary site access and utilities for the construction of the building.
  5. The Contractor shall be responsible for providing all necessary site access and utilities for the construction of the building.
  6. These drawings are not to be used for construction unless specifically noted to the contrary.

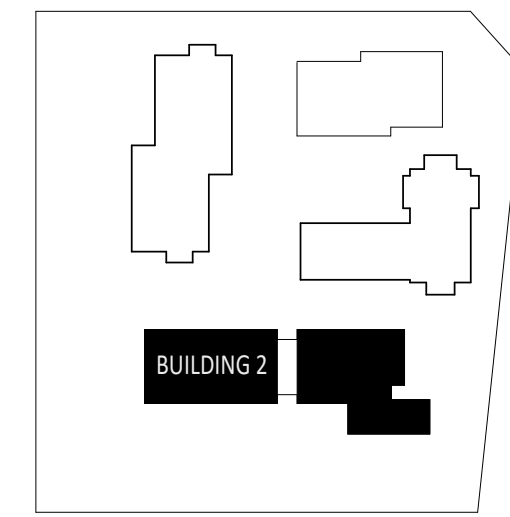

KEY PLAN

No.	Date	Issued
1	2023-08-11	ISSUED FOR PERMIT
2	2023-08-11	ISSUED FOR PERMIT

**KPMB Architects**  
 251 King St. E. Suite 1200  
 Toronto, ON, Canada M5A 0L6  
 416.977.5104

Application Number:  
 CG-CPA-22-018-W2

UPRC  
**WESTMINSTER UNITED  
 MISSISSAUGA**

4094 Tormen Rd, Mississauga, ON  
 L4W 1J5

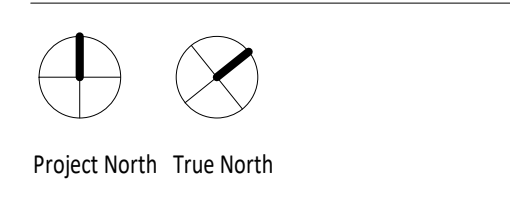

Project No. 2112  
 Scale 1:100  
 Plot Date 08/11/2023

**BUILDING 2 SECTION -  
 LONGITUDINAL**

Copyright © 2012 of the architect.  
 All rights reserved. No part of this drawing may be reproduced by any means, in any form, or by any name, without the prior written permission of the architect.  
 The architect is not liable for any loss or damage of information resulting from a computer reproduction of the original drawing.

- GENERAL NOTES:**
1. Drawings are to be used by the Contractor and not for any other purpose. The Contractor shall verify all information and dimensions shown on the drawings and report any discrepancies to the Architect before construction commences.
  2. The Contractor shall be responsible for obtaining all other necessary permits, including the appropriate building and fire department permits, and for obtaining all other necessary approvals from the appropriate authorities.
  3. The Contractor shall be responsible for obtaining all other necessary approvals from the appropriate authorities, including the appropriate building and fire department permits, and for obtaining all other necessary approvals from the appropriate authorities.
  4. The Contractor shall be responsible for obtaining all other necessary approvals from the appropriate authorities, including the appropriate building and fire department permits, and for obtaining all other necessary approvals from the appropriate authorities.
  5. The Contractor shall be responsible for obtaining all other necessary approvals from the appropriate authorities, including the appropriate building and fire department permits, and for obtaining all other necessary approvals from the appropriate authorities.
  6. These drawings are not to be used for construction unless specifically noted for such use.

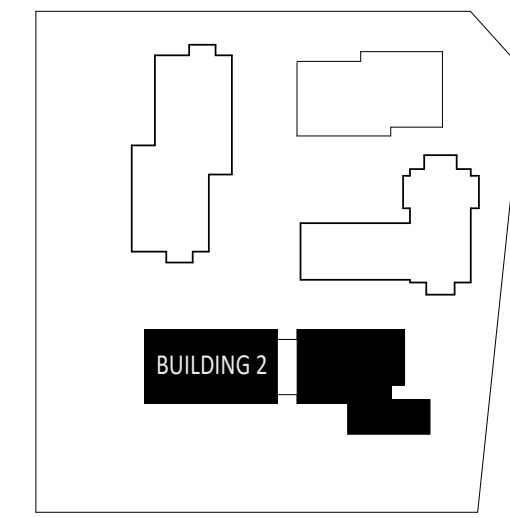

KEY PLAN

No.	Date	Issued
1	2012-08-13	ISSUED FOR PERMIT
2	2012-08-14	ISSUED FOR PERMIT

**KPMB Architects**  
 251 King St. E. Suite 1200  
 Toronto, ON, Canada M5A 0L6  
 416.977.5104

Application Number:  
 CG-09A-20-218-W3

UPRC  
**WESTMINSTER UNITED  
 MISSISSAUGA**

4094 Tormken Rd, Mississauga, ON  
 L4W 1J5

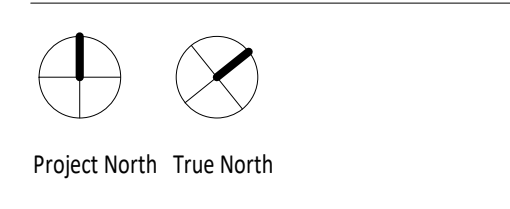

Project No. 2112  
 Scale 1:100  
 Plot Date 08/11/2013

**BUILDING 2 SECTION -  
 TRANSVERSE**

**A6-03**

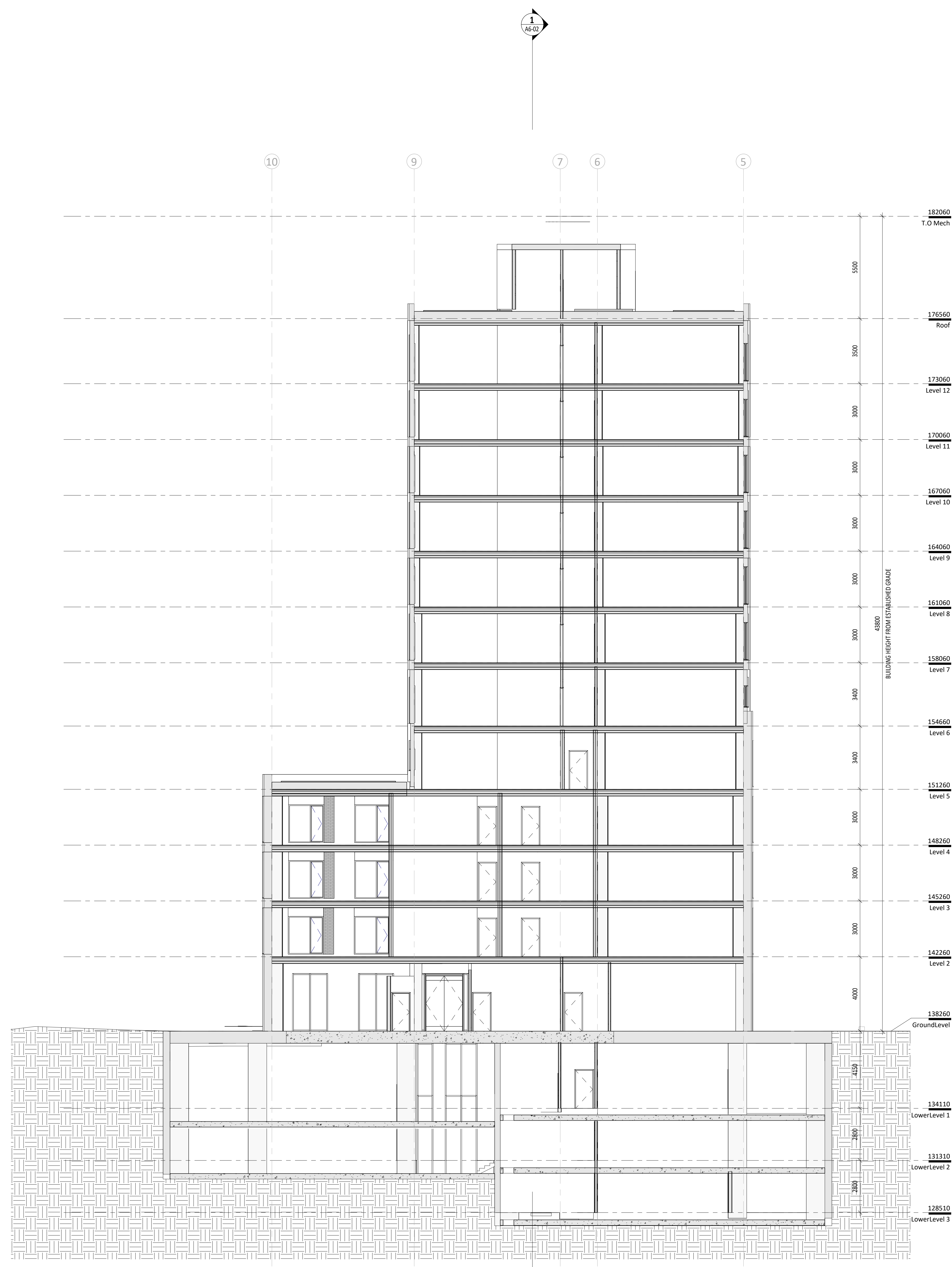

ZBA\_Building 2\_Transverse Section2

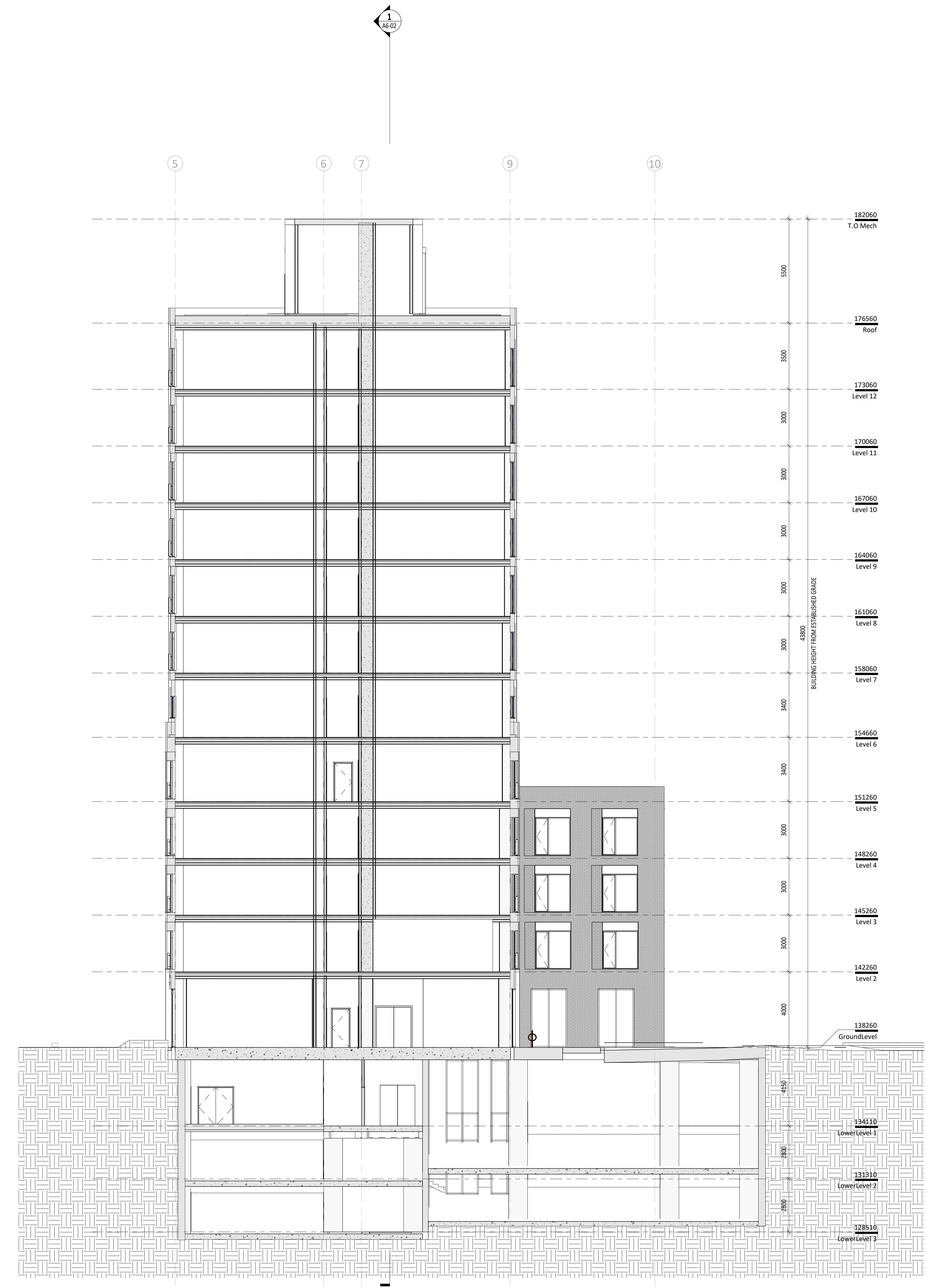

ZBA\_Building 2\_Transverse Section1