

BURNHAMTHORPE ROAD EAST

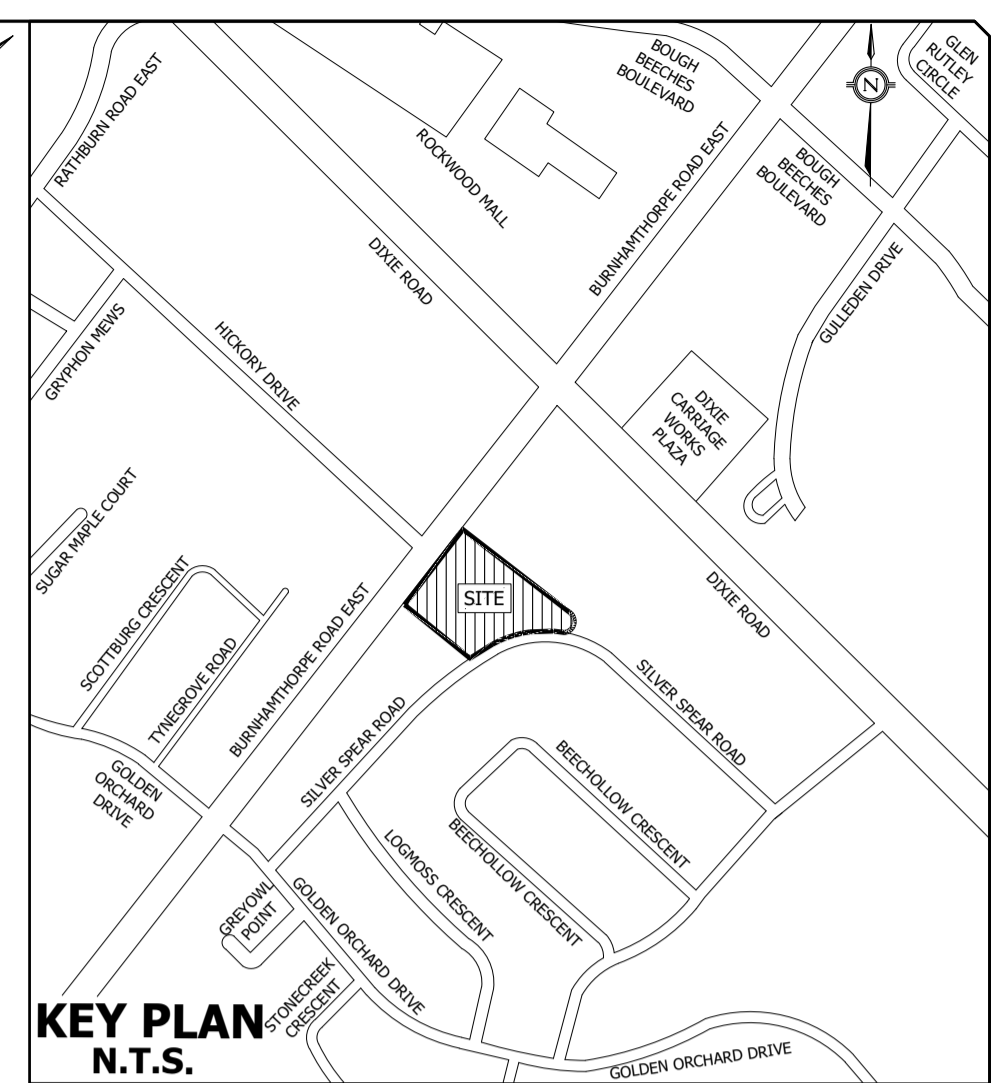
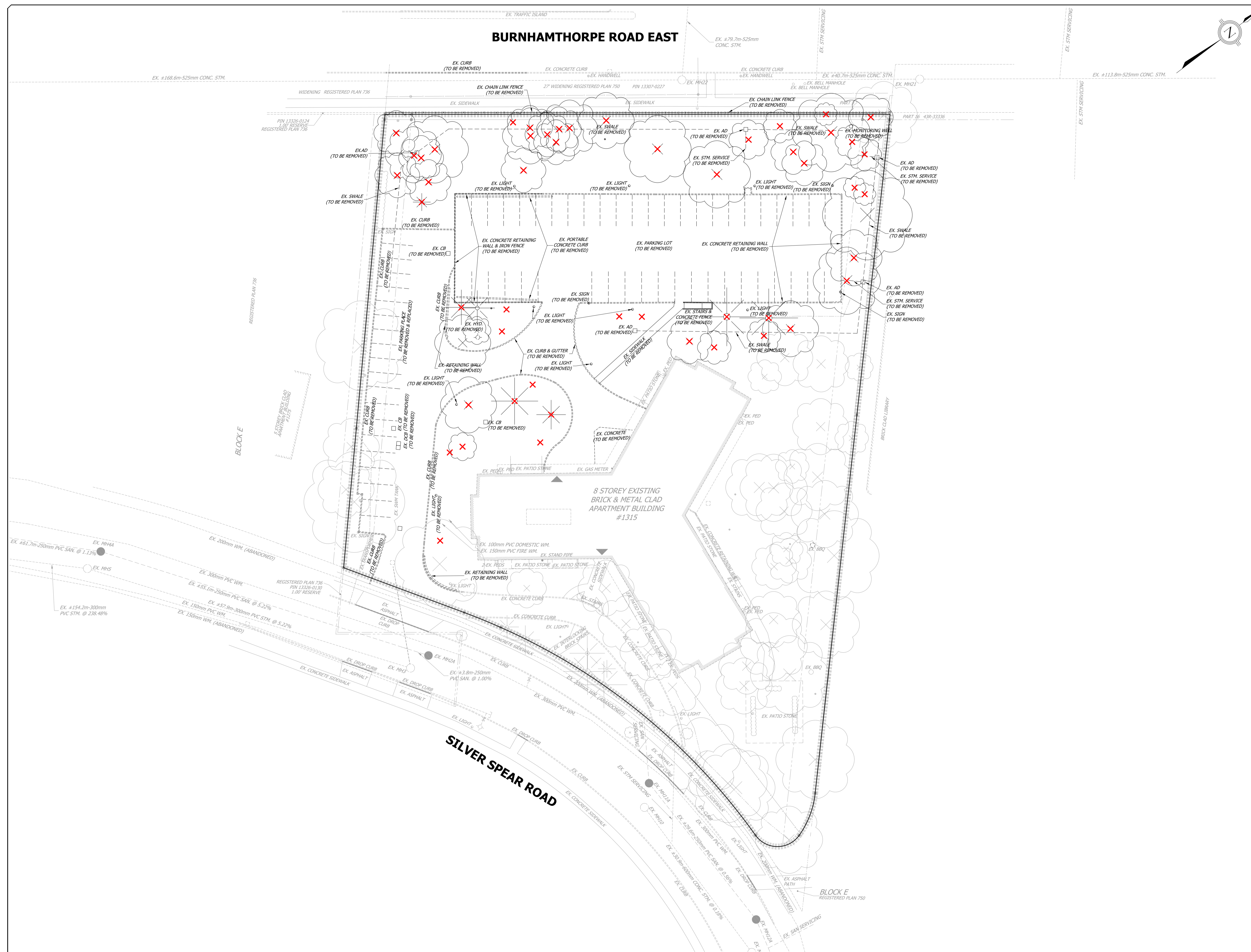

LEGEND

- EXISTING STORM SEWER AND MANHOLE
- EXISTING SANITARY SEWER AND MANHOLE
- EXISTING SINGLE CATCHBASIN
- EXISTING VALVE AND BOX
- EXISTING HYDRANT & VALVE
- EXISTING FENCE
- EXISTING HYDRO
- EXISTING UTILITY LINE
- EXISTING TREE
- EXISTING TREE TO BE REMOVED
- LIMIT OF PROPERTY

BENCHMARK NOTE
 ELEVATIONS SHOWN ON THIS PLAN ARE GEODETIC AND ARE REFERRED TO CITY OF MISSISSAUGA BENCHMARK No.688, HAVING AN ELEVATION OF 143.902 METERS
 TOPOGRAPHIC SURVEY PREPARED BY LLOYD & PURCELL LTD. ONTARIO LAND SURVEYORS ON OCT.23, 2023.

<input checked="" type="checkbox"/> FIRST SUBMISSION	<input type="checkbox"/> SECOND DATE	<input type="checkbox"/> THIRD DATE	<input type="checkbox"/> FINAL DATE
DATE: NOV. 13, 2023			



URBANTECH[®] Consulting
 A Division of Leighton Zec West Ltd.
 2030 Bristol Circle, Suite 105
 Oakville, ON, L6H 0H2
 TEL 905.829.8818 • urbantech.com

1315 SILVER SPEAR

Region of Peel
 working with you

MISSISSAUGA

REMOVAL PLAN

REGION FILE No. XXX	CITY FILE No. XXX
SCALE: 1:300	AREA
DRAWN BY: X.S.	CHECKED BY: R.M./R.B.T.M
DATE: SEPTEMBER 2023	SHEET OF C-
PROJECT No. 23-314	PLAN No. 102

PLOT DATE: November 13, 2023 2:27:17 PM

File: F:\PROJECTS\23-314\1315 SILVER SPEAR, MISSISSAUGA (STALLIGHT)\DRAWINGS\100 - COVER & GENERAL\102-REMOVAL PLAN.DWG