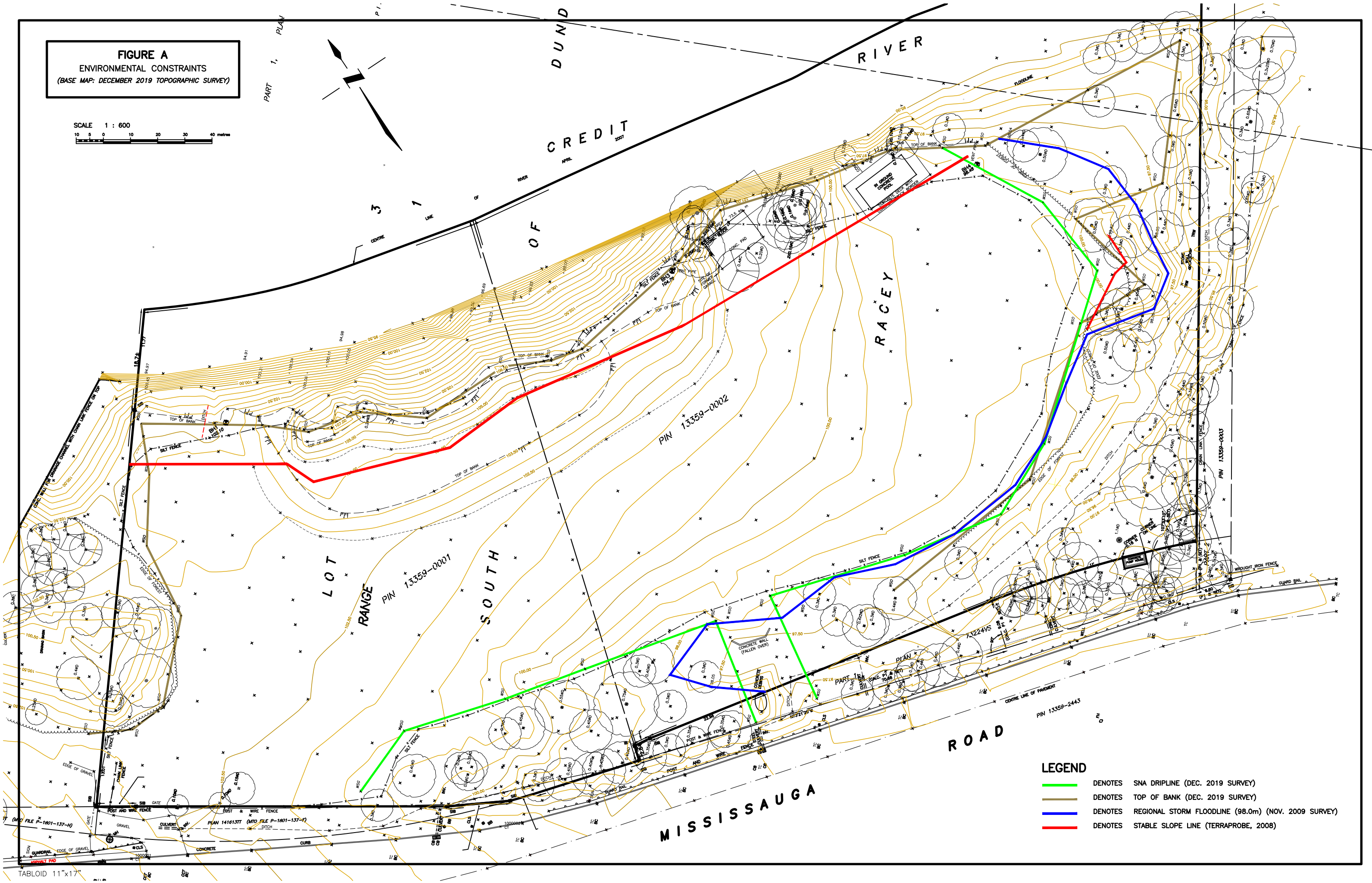
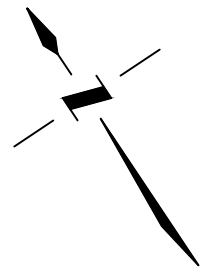

FIGURE A
ENVIRONMENTAL CONSTRAINTS
 (BASE MAP: DECEMBER 2019 TOPOGRAPHIC SURVEY)

SCALE 1 : 600
 10 5 0 10 20 30 40 metres



- LEGEND**
- DENOTES SNA DRIPLINE (DEC. 2019 SURVEY)
 - DENOTES TOP OF BANK (DEC. 2019 SURVEY)
 - DENOTES REGIONAL STORM FLOODLINE (98.0m) (NOV. 2009 SURVEY)
 - DENOTES STABLE SLOPE LINE (TERRAPROBE, 2008)

FIGURE B
BUILDING SETBACKS
 (BASE MAP: DECEMBER 2019 TOPOGRAPHIC SURVEY)

SCALE 1 : 600
 0 5 10 20 30 40 metres

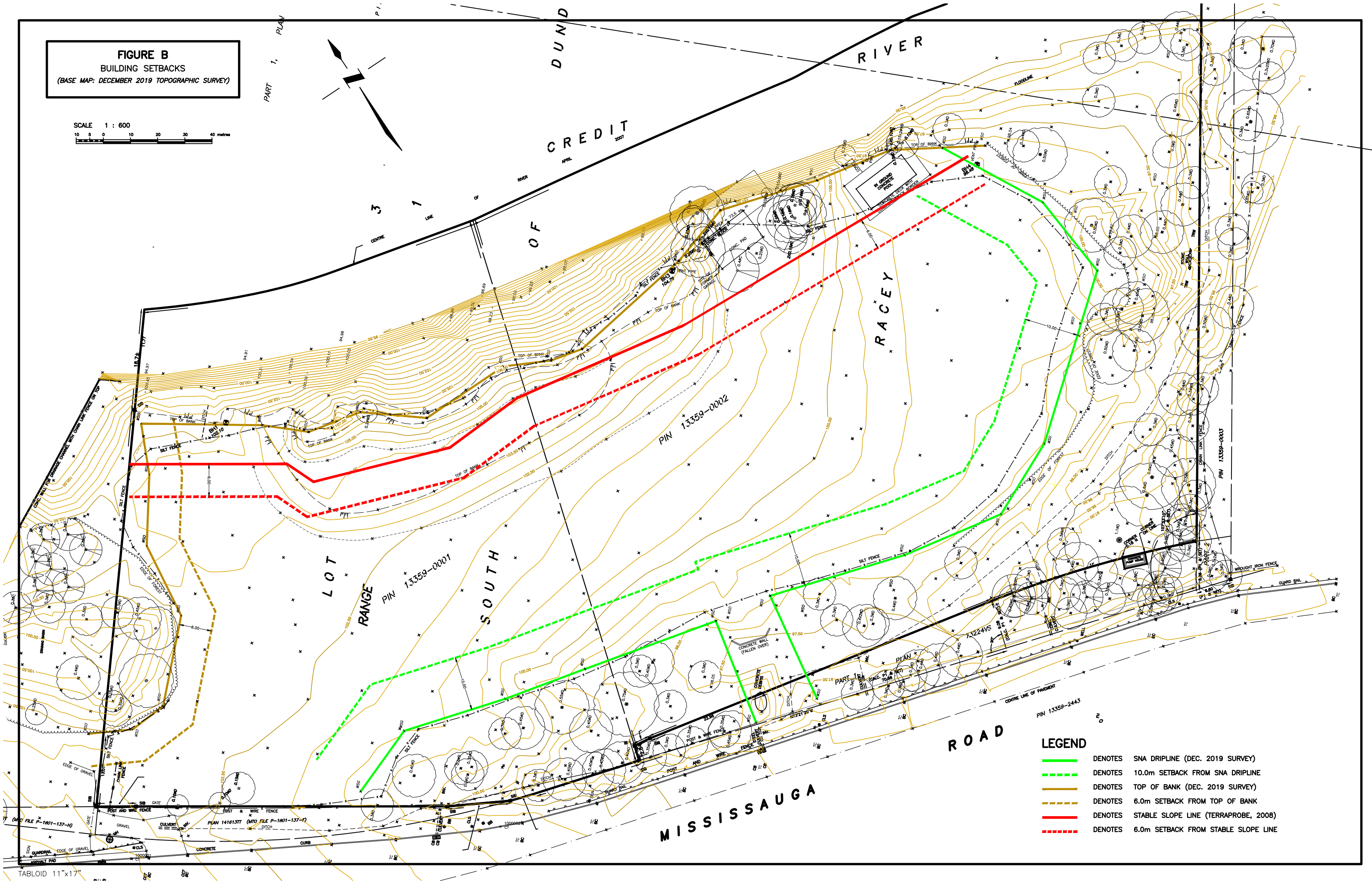
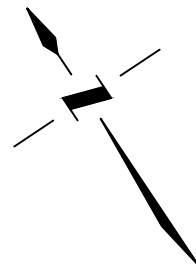

- LEGEND**
- DENOTES SNA DRIPLINE (DEC. 2019 SURVEY)
 - - - - - DENOTES 10.0m SETBACK FROM SNA DRIPLINE
 - DENOTES TOP OF BANK (DEC. 2019 SURVEY)
 - - - - - DENOTES 6.0m SETBACK FROM TOP OF BANK
 - DENOTES STABLE SLOPE LINE (TERRAPROBE, 2008)
 - - - - - DENOTES 6.0m SETBACK FROM STABLE SLOPE LINE

FIGURE C
BUILDABLE AREA ENVELOPE
 (BASE MAP: DECEMBER 2019 TOPOGRAPHIC SURVEY)

SCALE 1 : 600
 10 5 0 10 20 30 40 metres

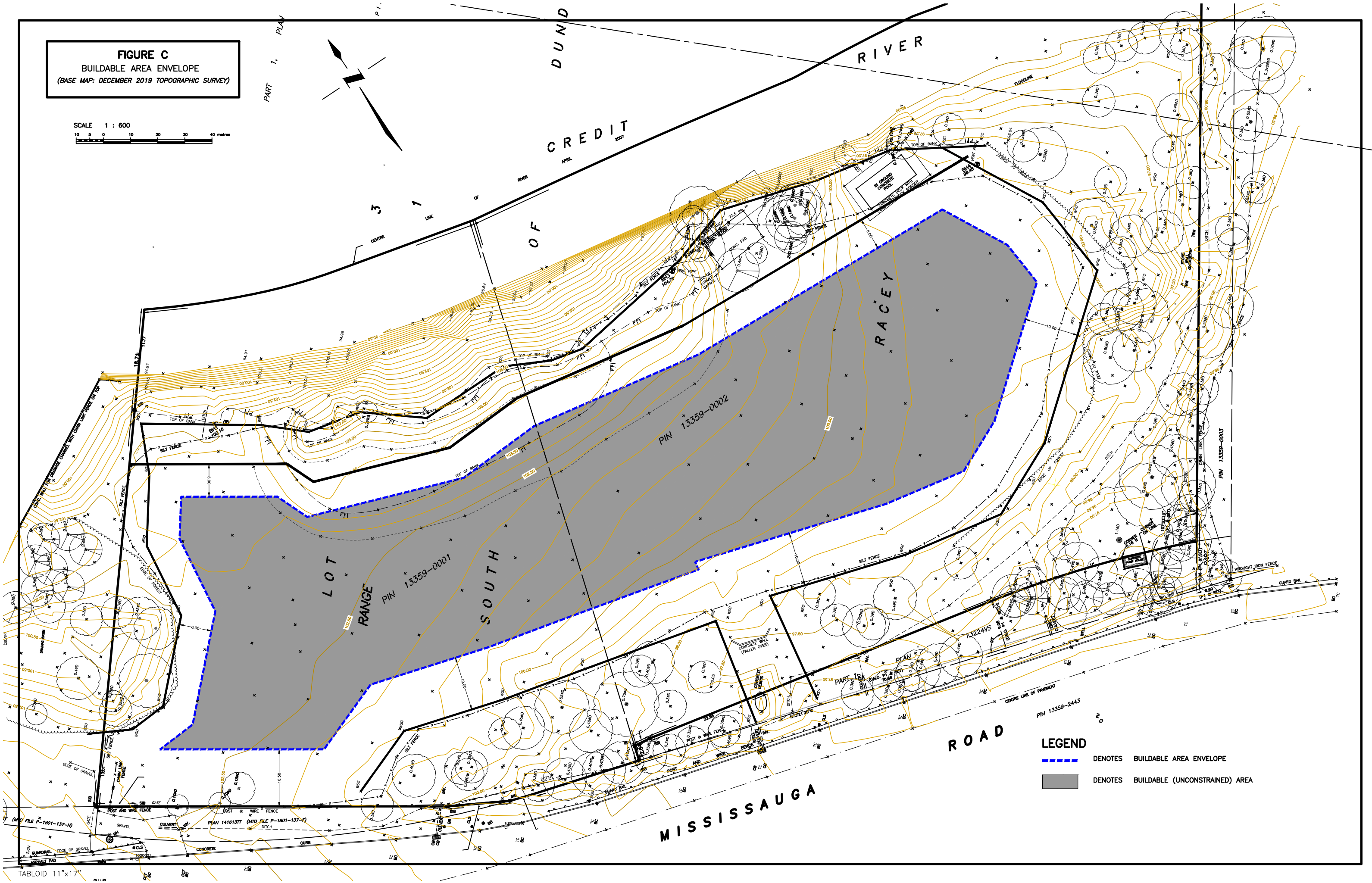
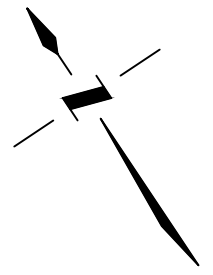

LEGEND
 --- DENOTES BUILDABLE AREA ENVELOPE
 ■ DENOTES BUILDABLE (UNCONSTRAINED) AREA

FIGURE E
RESIDENTIAL DEVELOPMENT AND
ENVIRONMENTAL RESTORATION

SCALE 1 : 600
10 5 0 10 20 30 40 metres



GREENLANDS	
	SIGNIFICANT NATURAL AREA SITE CRR7 (8536 sq. m.)
	ECOLOGICAL RESTORATION BUFFER (2450 sq. m.)

DEVELOPMENT SITE	
	PROPERTY BOUNDARY (POST CONVEYANCE)
	BUILDING ENVELOPE (6336 sq. m.)
	NATURAL LANDSCAPING WITHIN SETBACKS (2142 sq. m.)
	SCENIC ROUTE FOREST PRESERVATION (1079 sq. m.)
	SCENIC ROUTE FOREST RESTORATION (714 sq. m.)