

LEGEND

- - - - - PROPOERTY BOUNDRY
- - - - - EDGE OF FOREST DRIP LINE
- - - - - TOP OF BANK

NOTE

DAY LIGHT SAVINGS TIME APPLIED TO JUNE AND SEPTEMBER MONTHS OF STUDY



① JUNE 21 - 7.07 AM
1: 1000



② JUNE 21 - 7.20 AM
1: 1000



③ JUNE 21 - 8.20 AM
1: 1000

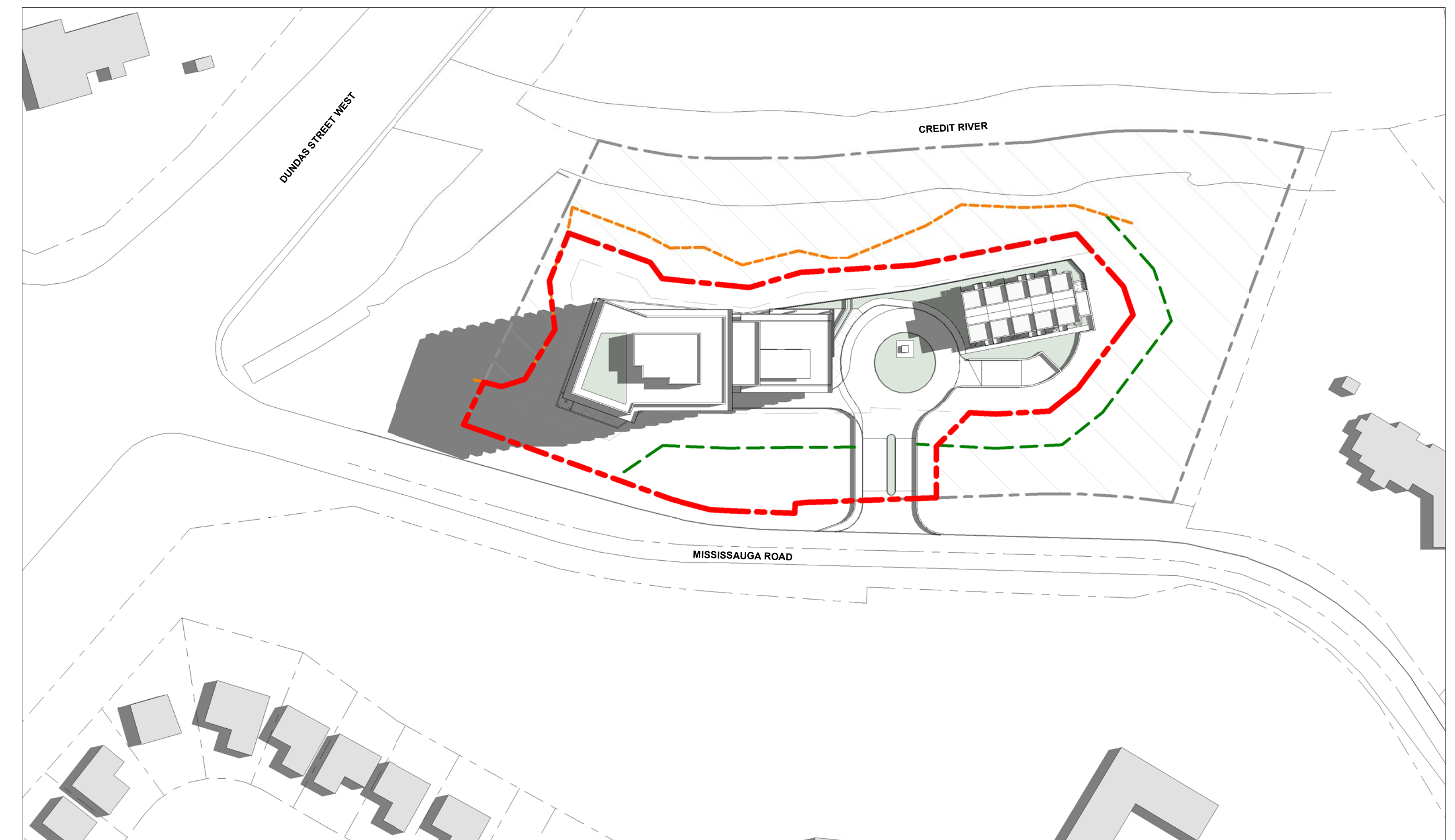

④ JUNE 21 - 9.20 AM
1: 1000

LEGEND

- - - - PROPOERTY BOUNDRY
- - - - EDGE OF FOREST DRIP LINE
- - - - TOP OF BANK

NOTE

DAY LIGHT SAVINGS TIME APPLIED TO JUNE AND SEPTEMBER MONTHS OF STUDY

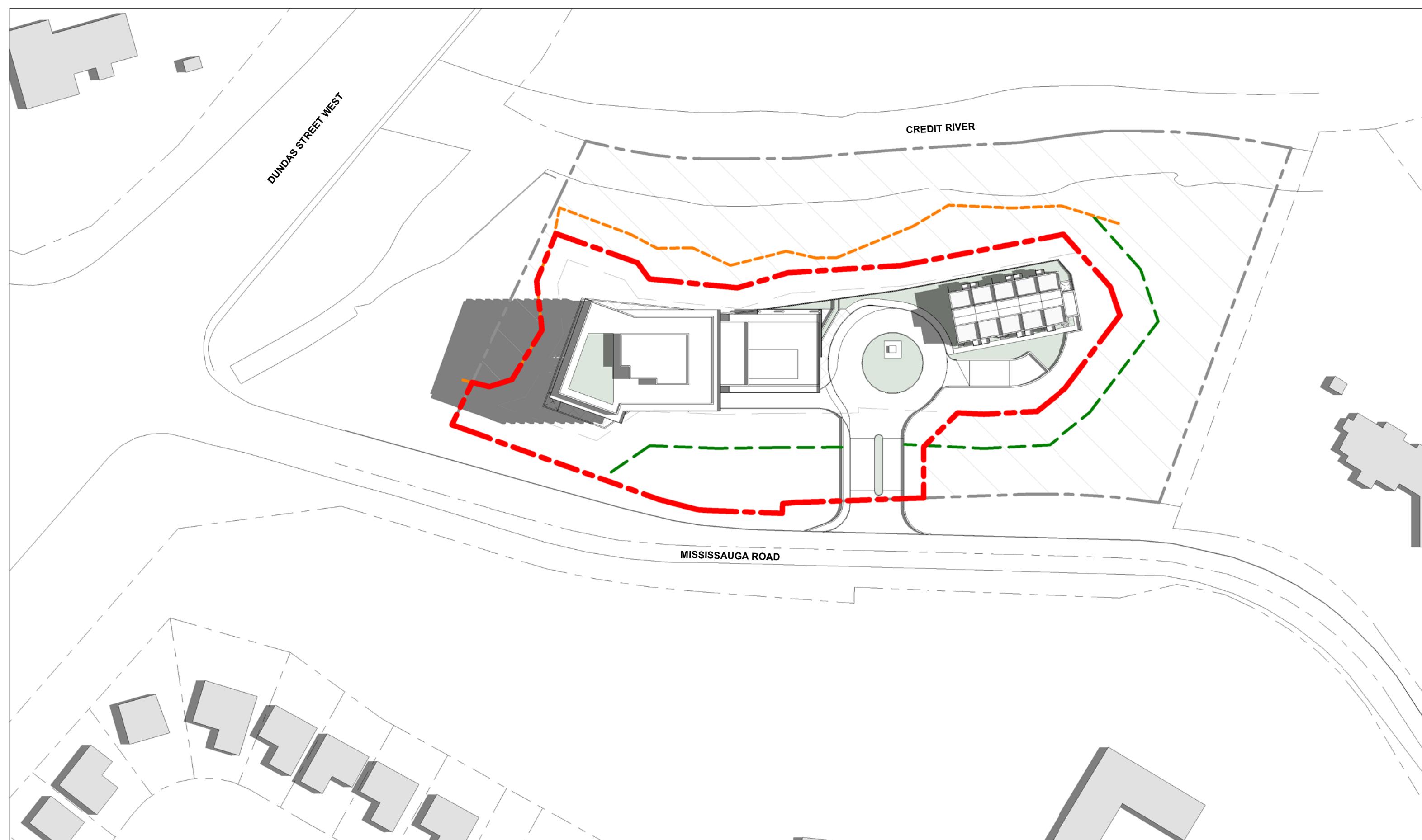

① JUNE 21 - 10.20 AM
1: 1000

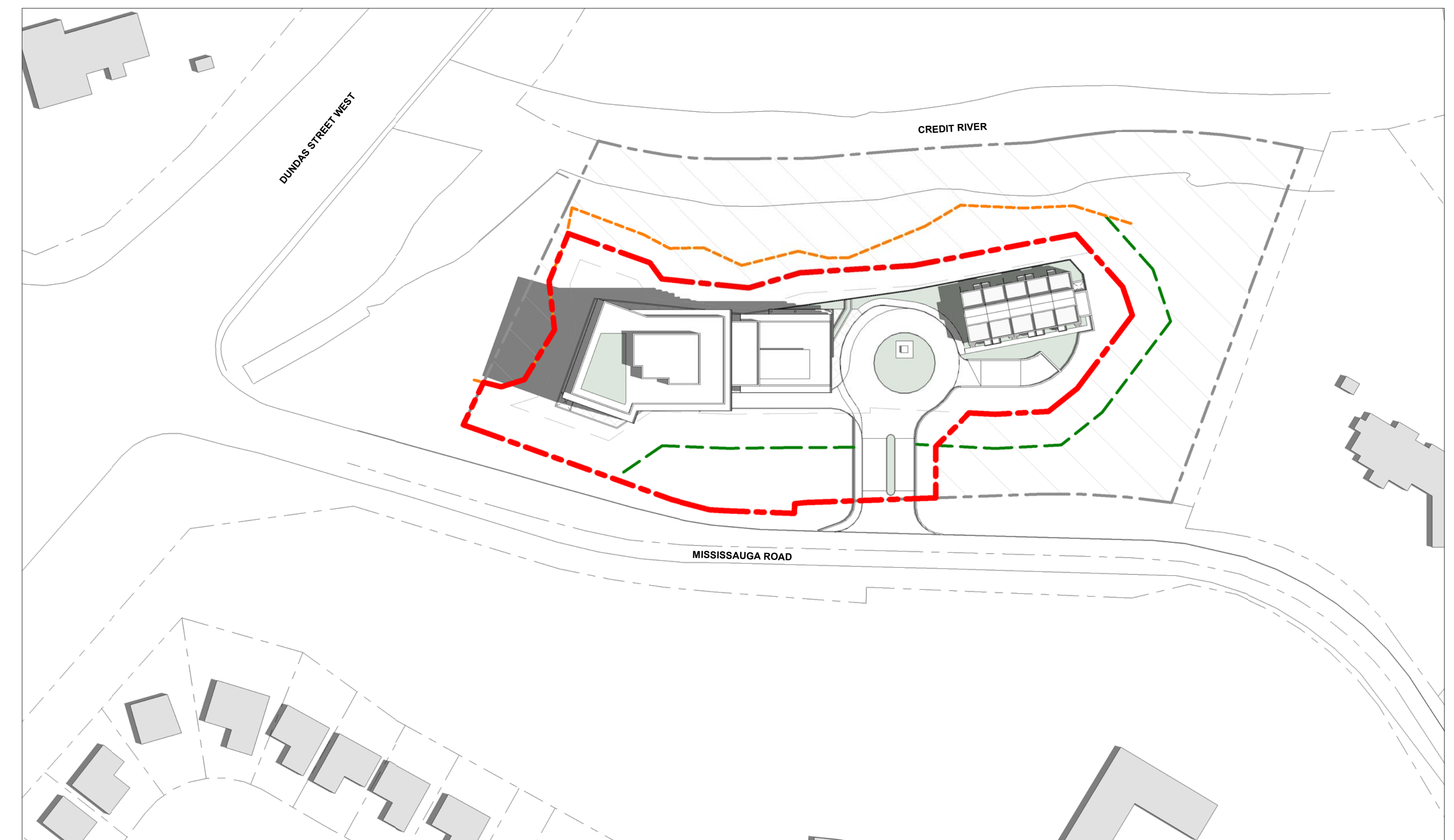

② JUNE 21 - 11.20 AM
1: 1000

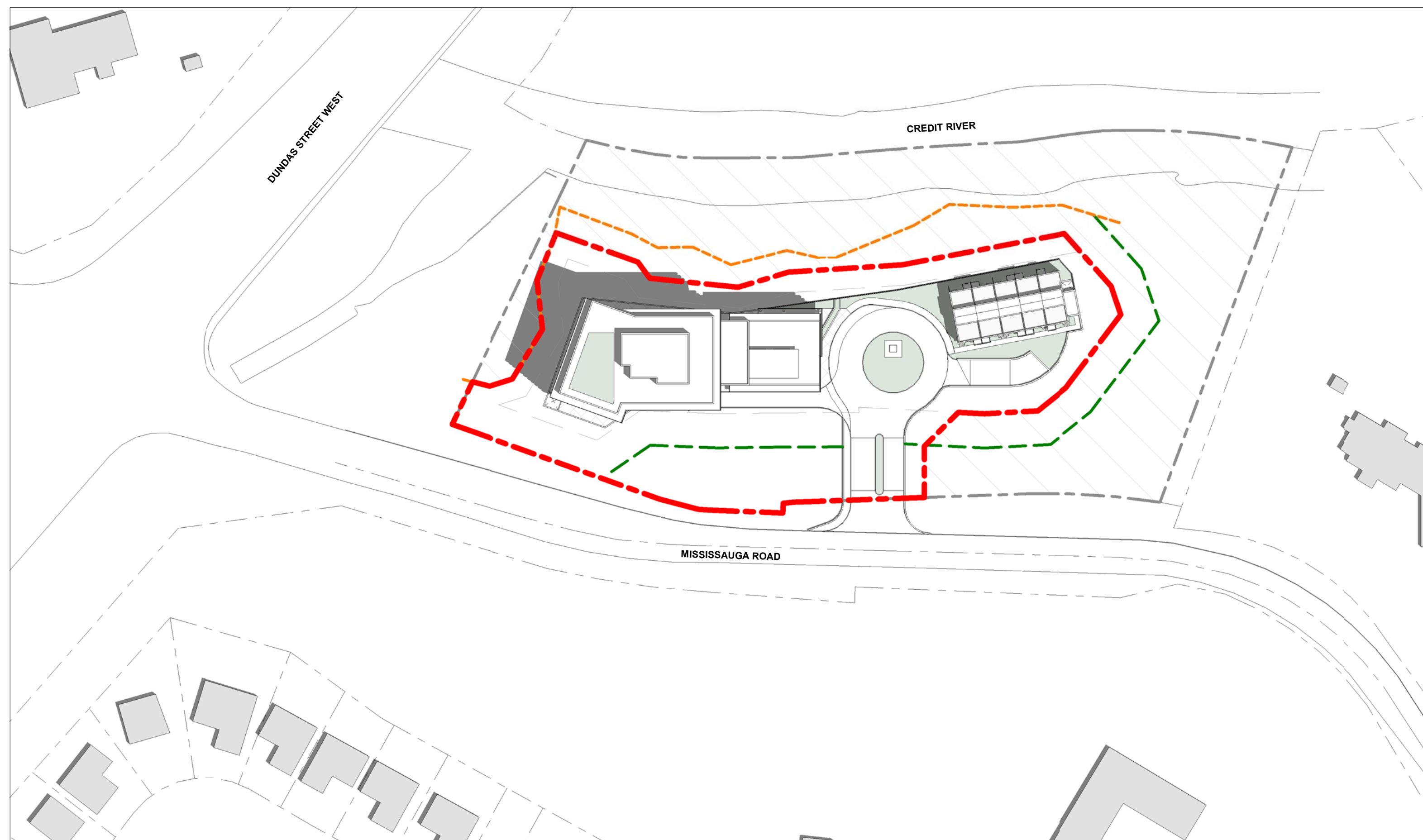

③ JUNE 21 - 12.20 PM
1: 1000

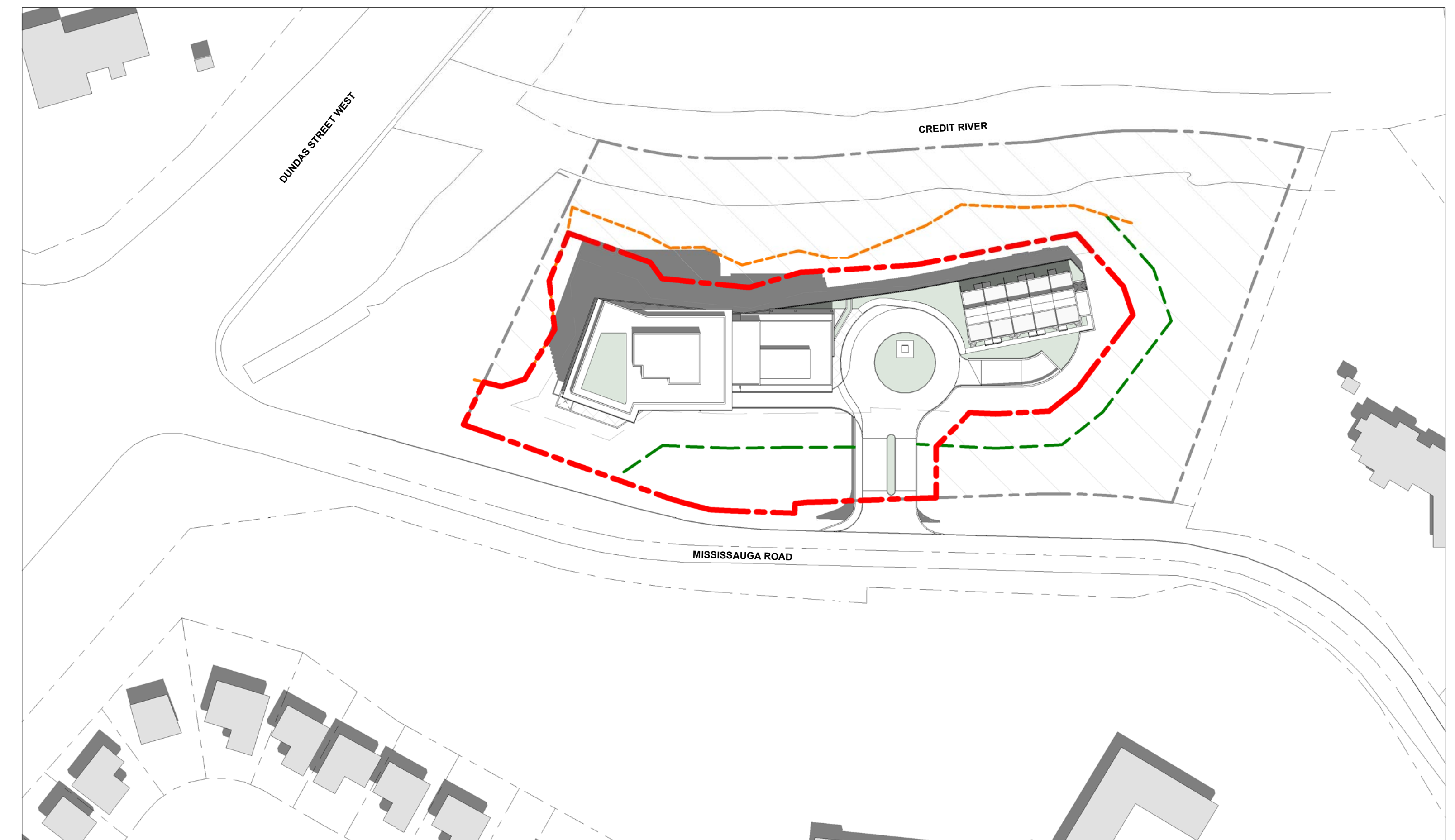

④ JUNE 21 - 13.20 PM
1: 1000

LEGEND

- - - PROPOERTY BOUNDRY
- - - EDGE OF FOREST DRIP LINE
- - - TOP OF BANK

NOTE

DAY LIGHT SAVINGS TIME APPLIED TO JUNE AND SEPTEMBER MONTHS OF STUDY

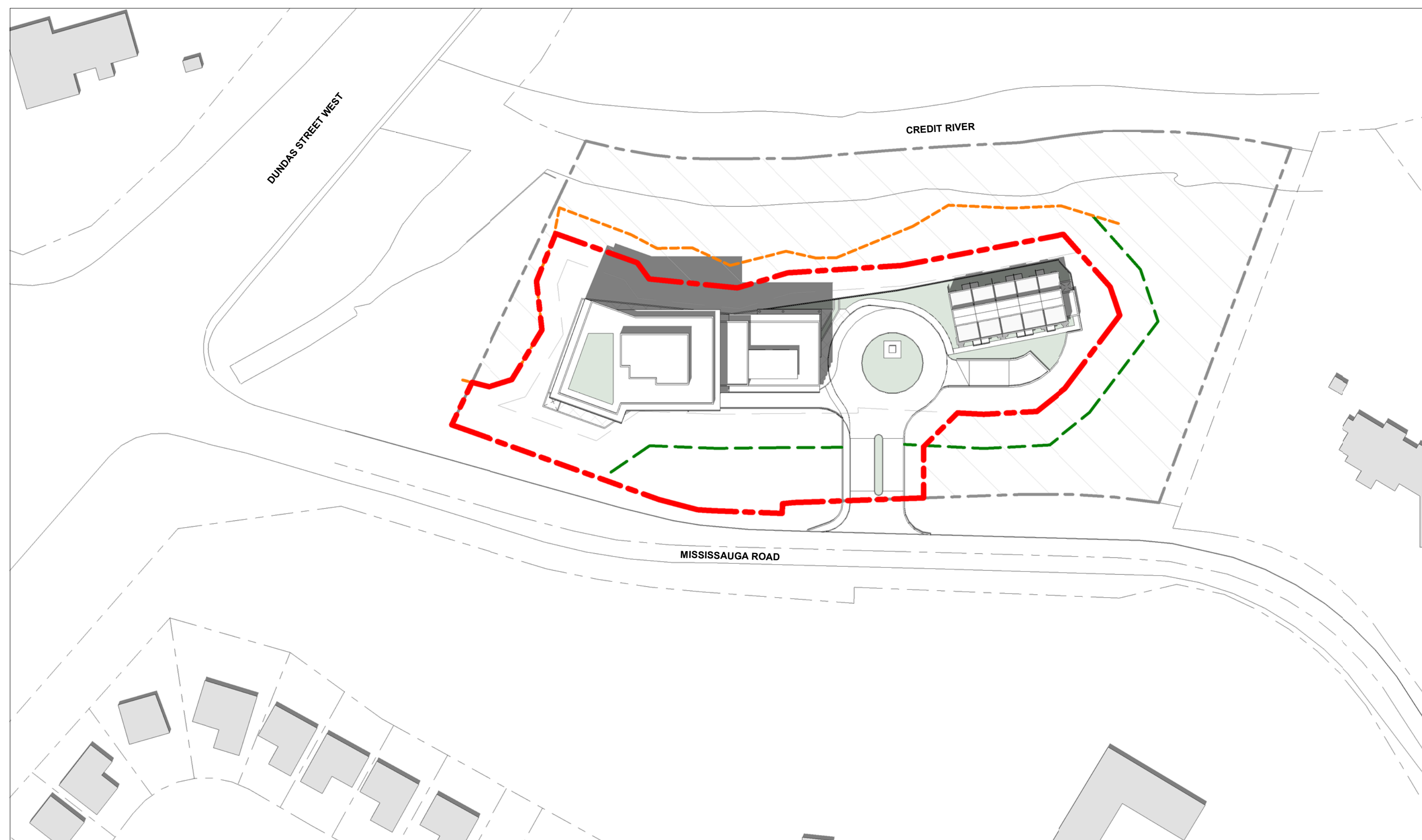

① JUNE 21 - 14.20 PM
1 : 1000

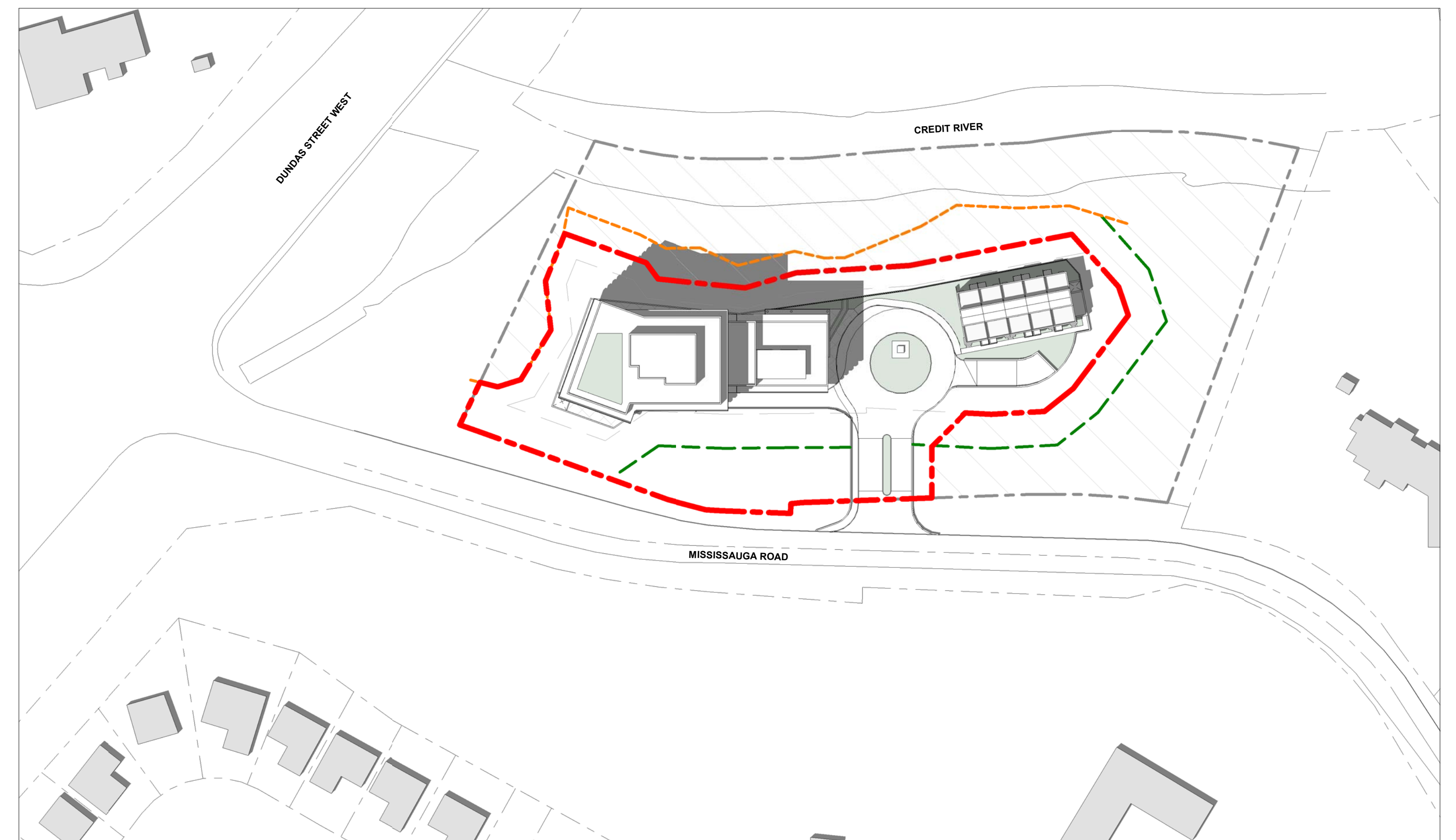

② JUNE 21 - 15.20 PM
1 : 1000

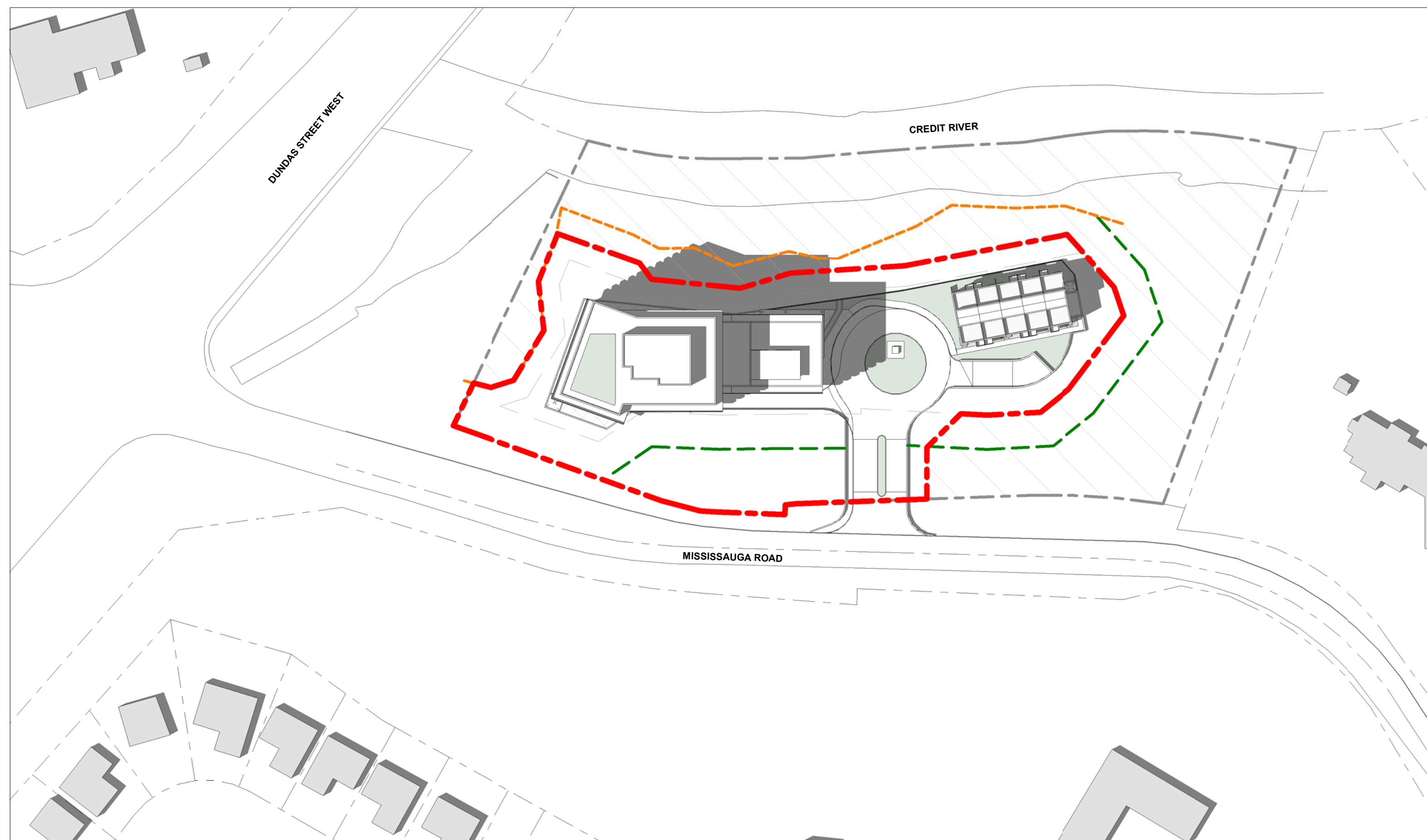

③ JUNE 21 - 16.20 PM
1 : 1000



④ JUNE 21 - 17.20 PM
1 : 1000

LEGEND

--- PROPOERTY BOUNDRY

--- EDGE OF FOREST DRIP LINE

--- TOP OF BANK

NOTE

DAY LIGHT SAVINGS TIME APPLIED TO JUNE AND SEPTEMBER MONTHS OF STUDY



1 SEPTEMBER 21 - 8.35 AM
1 : 1000

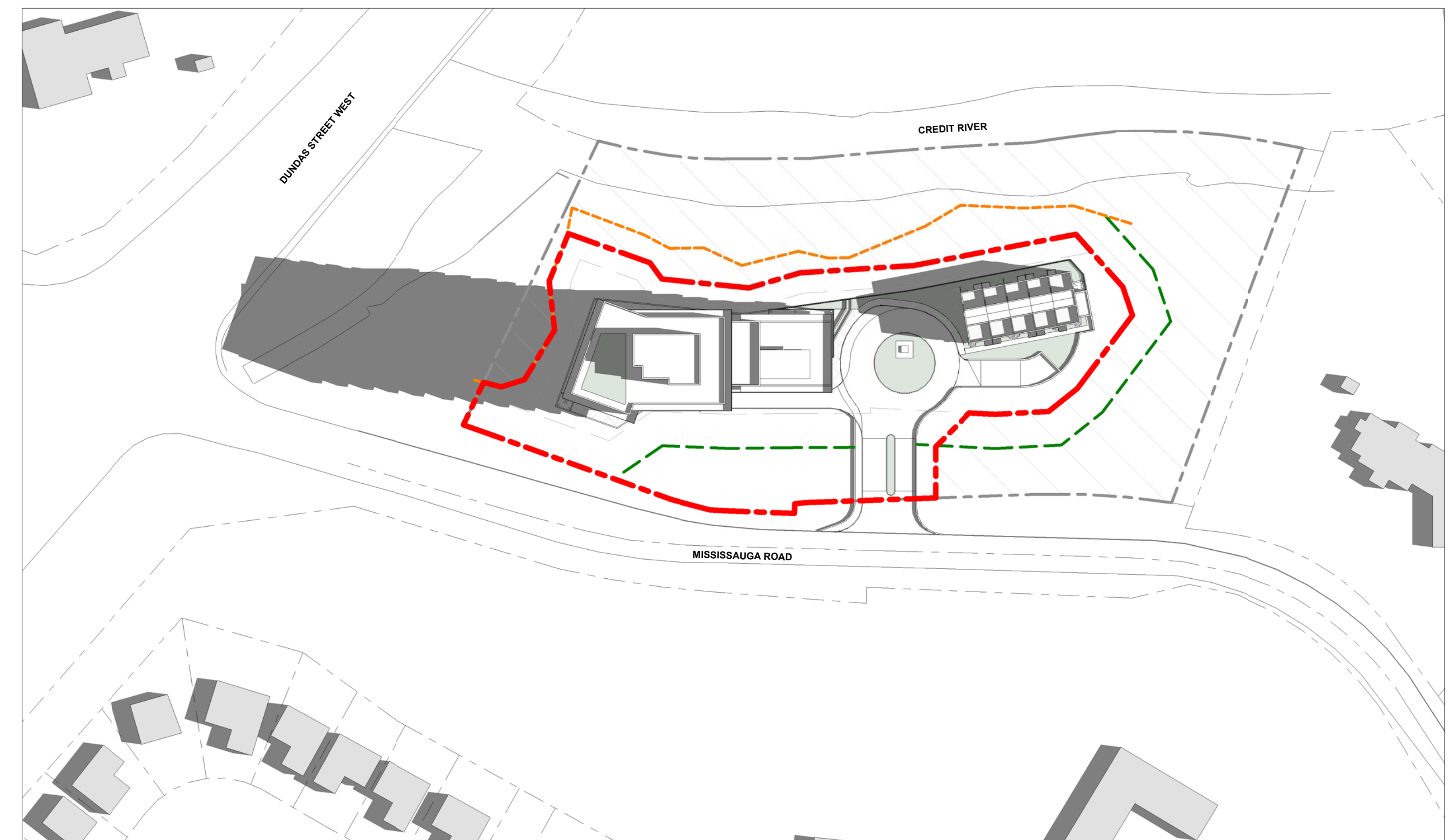

2 SEPTEMBER 21 - 9.12 AM
1 : 1000

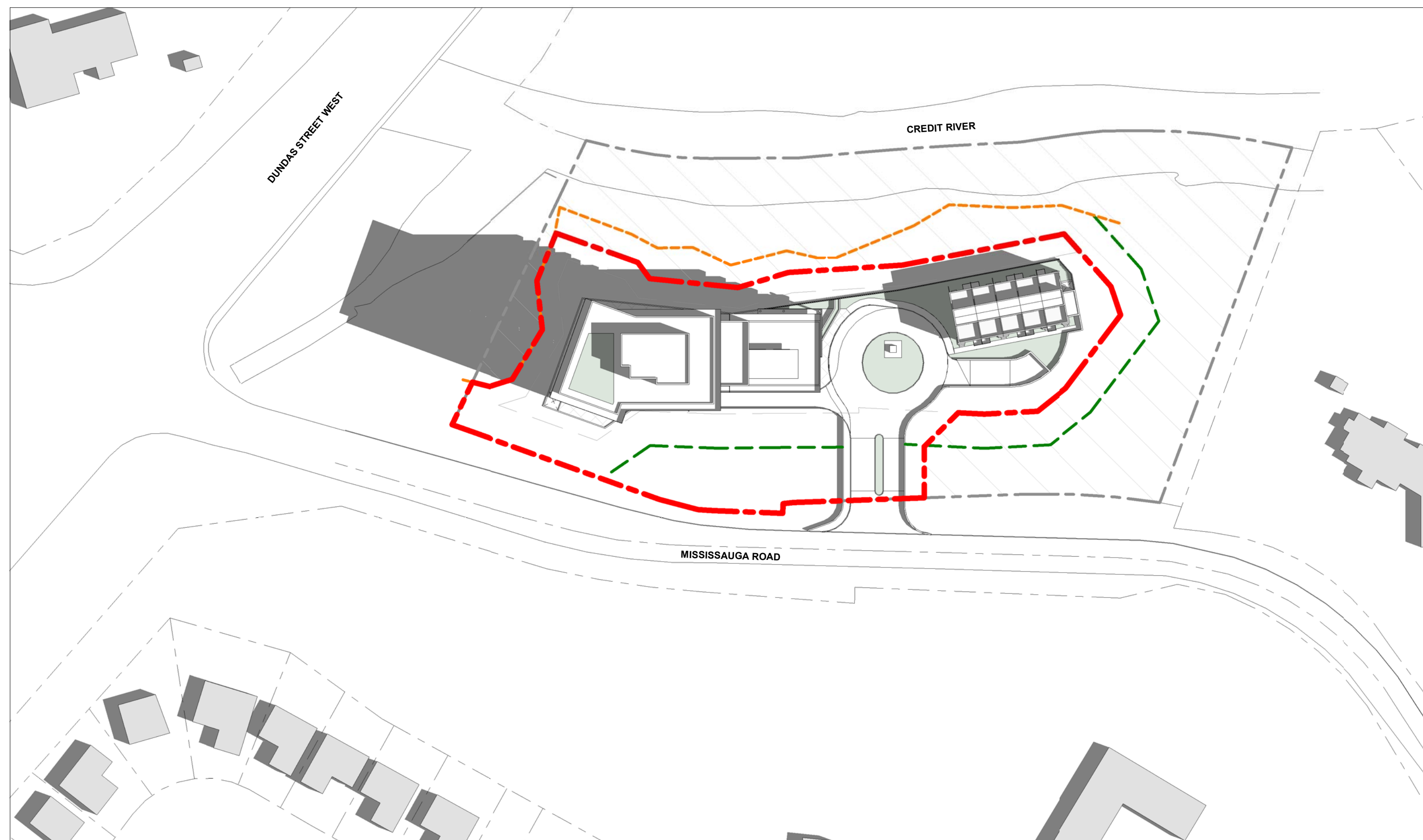

3 SEPTEMBER 21 - 10.12 AM
1 : 1000

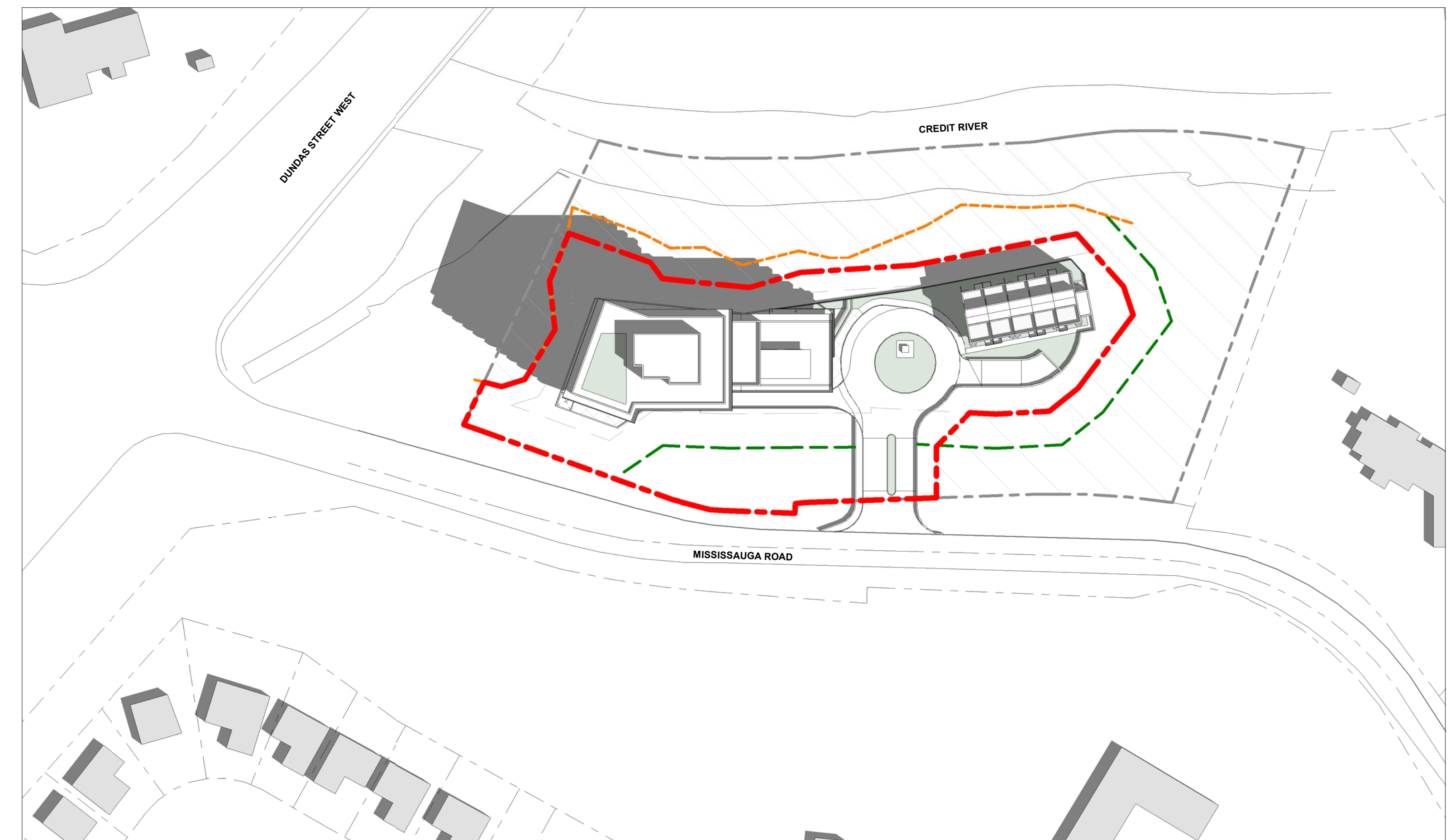

4 SEPTEMBER 21 - 11.12 AM
1 : 1000



LEGEND

- - - - - PROPOERTY BOUNDRY
- - - - - EDGE OF FOREST DRIP LINE
- - - - - TOP OF BANK

NOTE

DAY LIGHT SAVINGS TIME APPLIED TO JUNE AND SEPTEMBER MONTHS OF STUDY

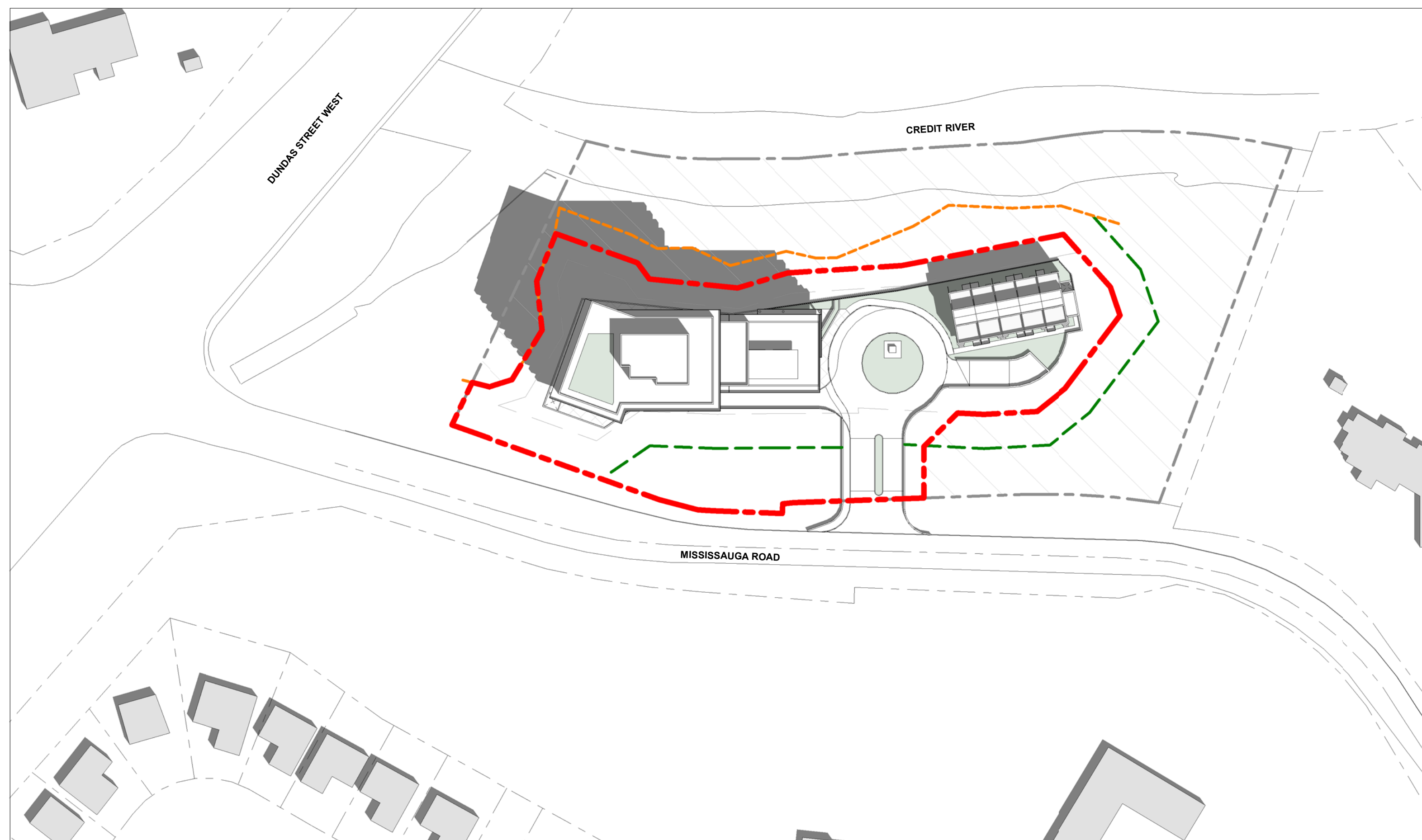

① SEPTEMBER 21 - 12.12 PM
1 : 1000

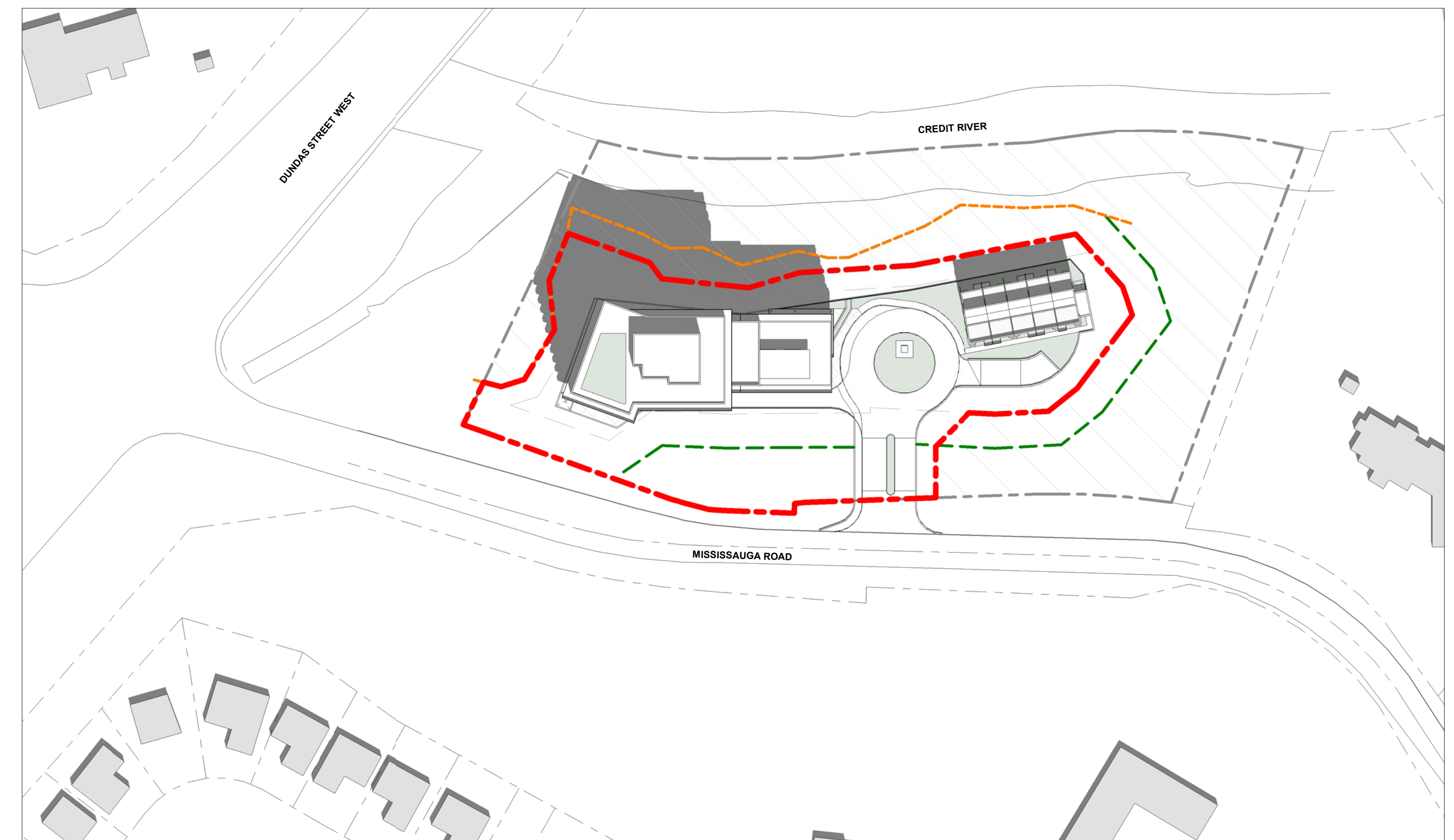

② SEPTEMBER 21 - 13.12 PM
1 : 1000

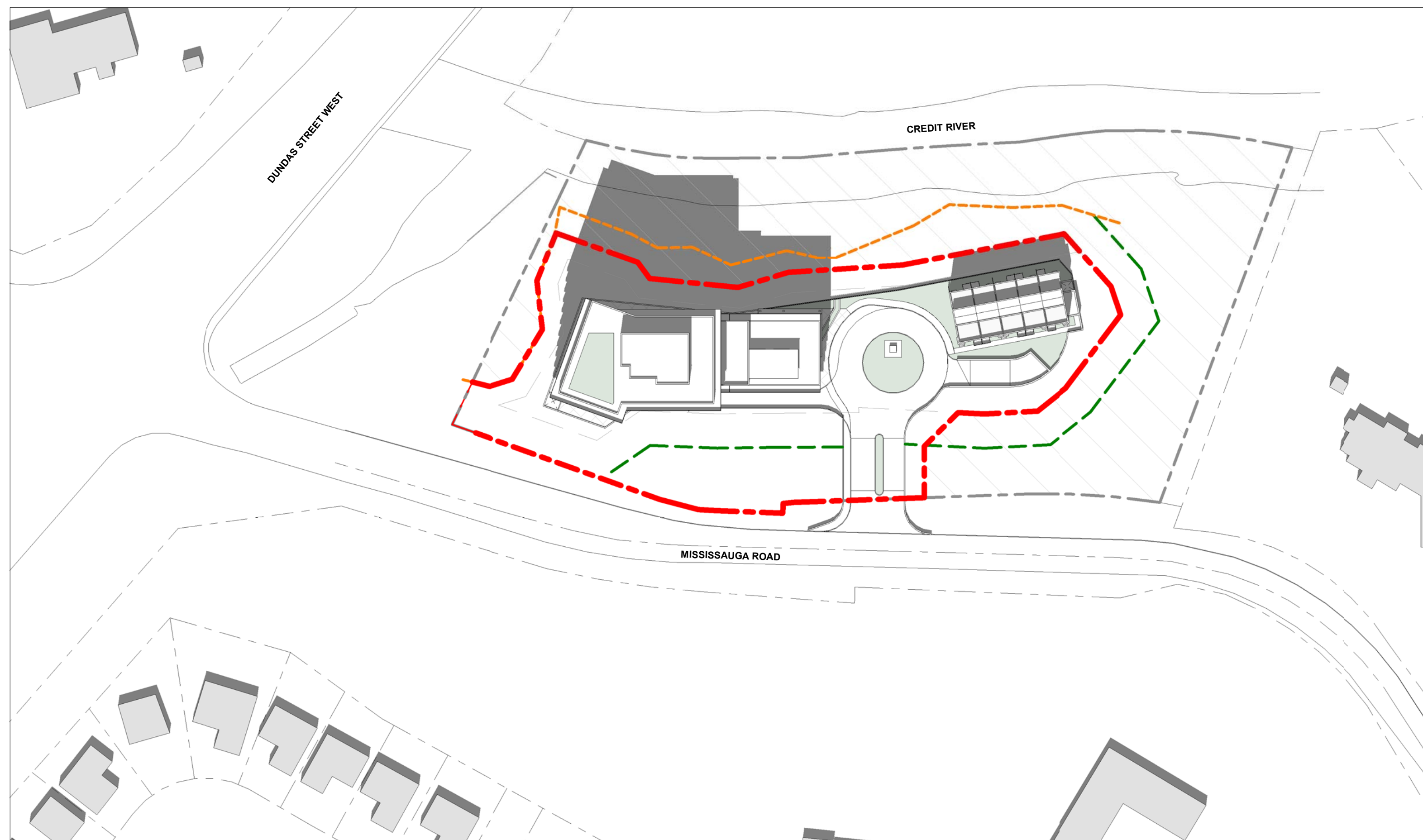

③ SEPTEMBER 21 - 14.12 PM
1 : 1000

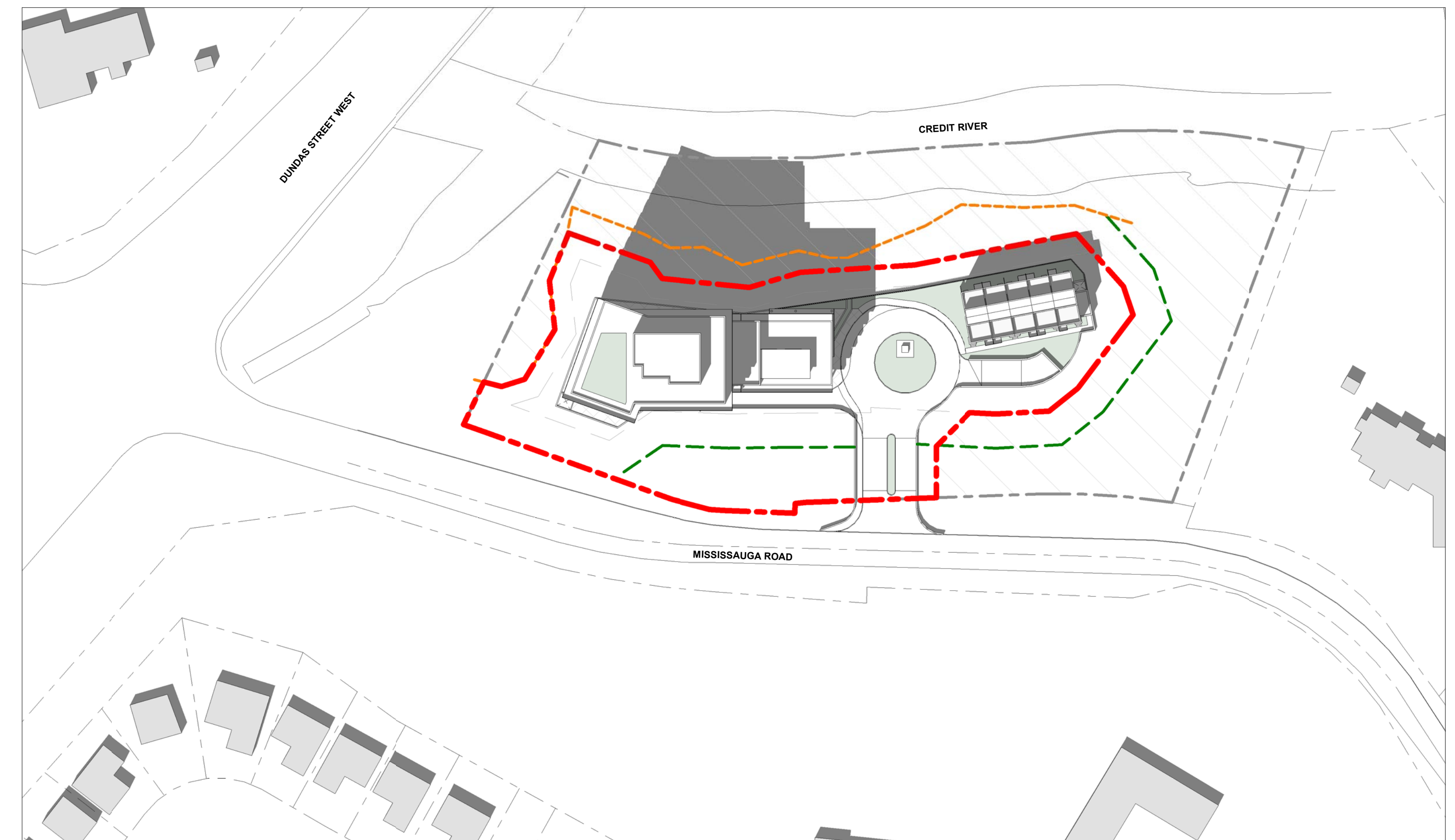

④ SEPTEMBER 21 - 15.12 PM
1 : 1000

LEGEND

- - - - - PROPOERTY BOUNDRY
- - - - - EDGE OF FOREST DRIP LINE
- - - - - TOP OF BANK

NOTE

DAY LIGHT SAVINGS TIME APPLIED TO JUNE AND SEPTEMBER MONTHS OF STUDY

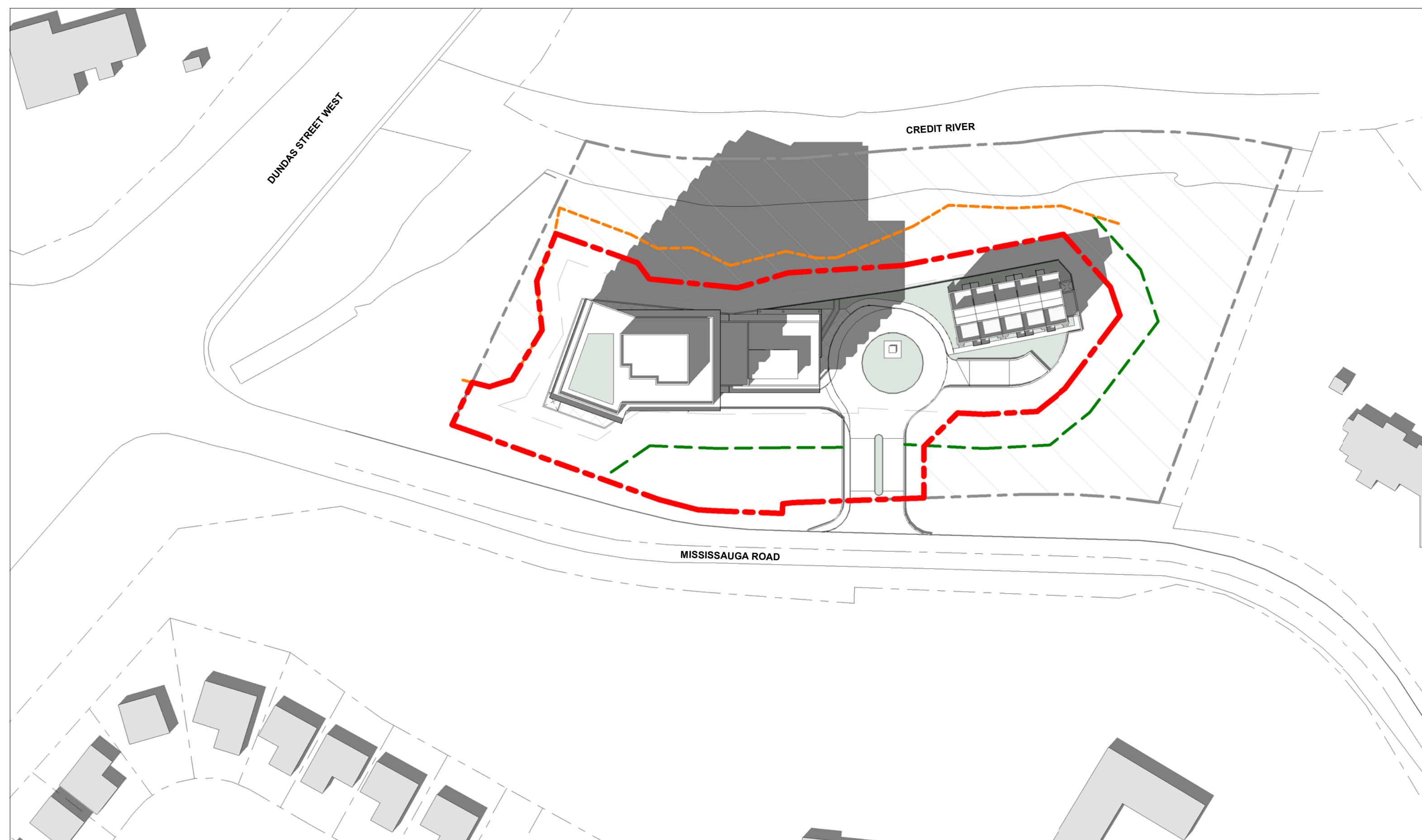

① **SEPTEMBER 21 - 16.12 PM**
1 : 1000



② **SEPTEMBER 21 - 17.12 PM**
1 : 1000

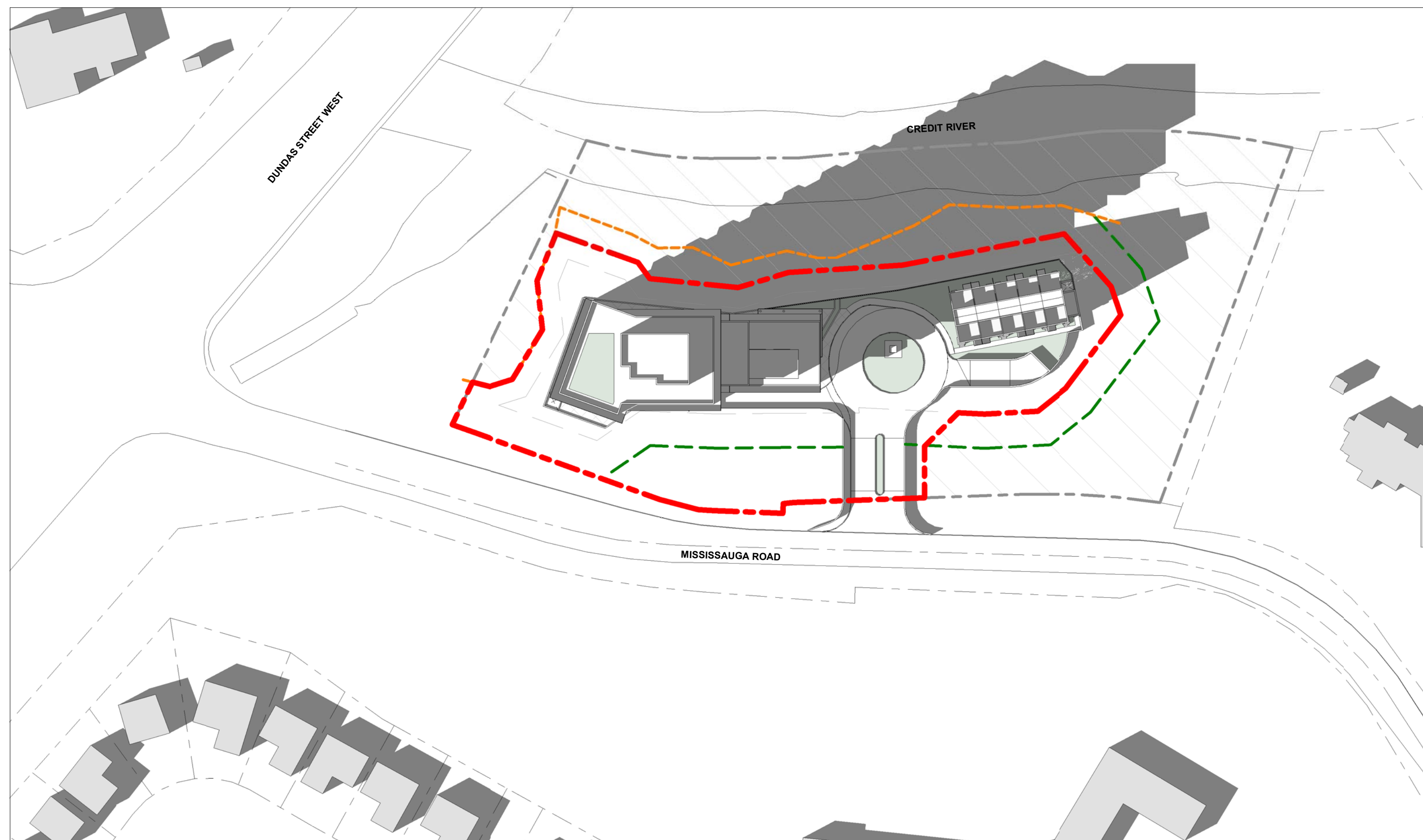

③ **SEPTEMBER 21 - 17.48 PM**
1 : 1000

LEGEND

- - - - - PROPOERTY BOUNDRY
- - - - - EDGE OF FOREST DRIP LINE
- - - - - TOP OF BANK

NOTE

DAY LIGHT SAVINGS TIME APPLIED TO JUNE AND SEPTEMBER MONTHS OF STUDY

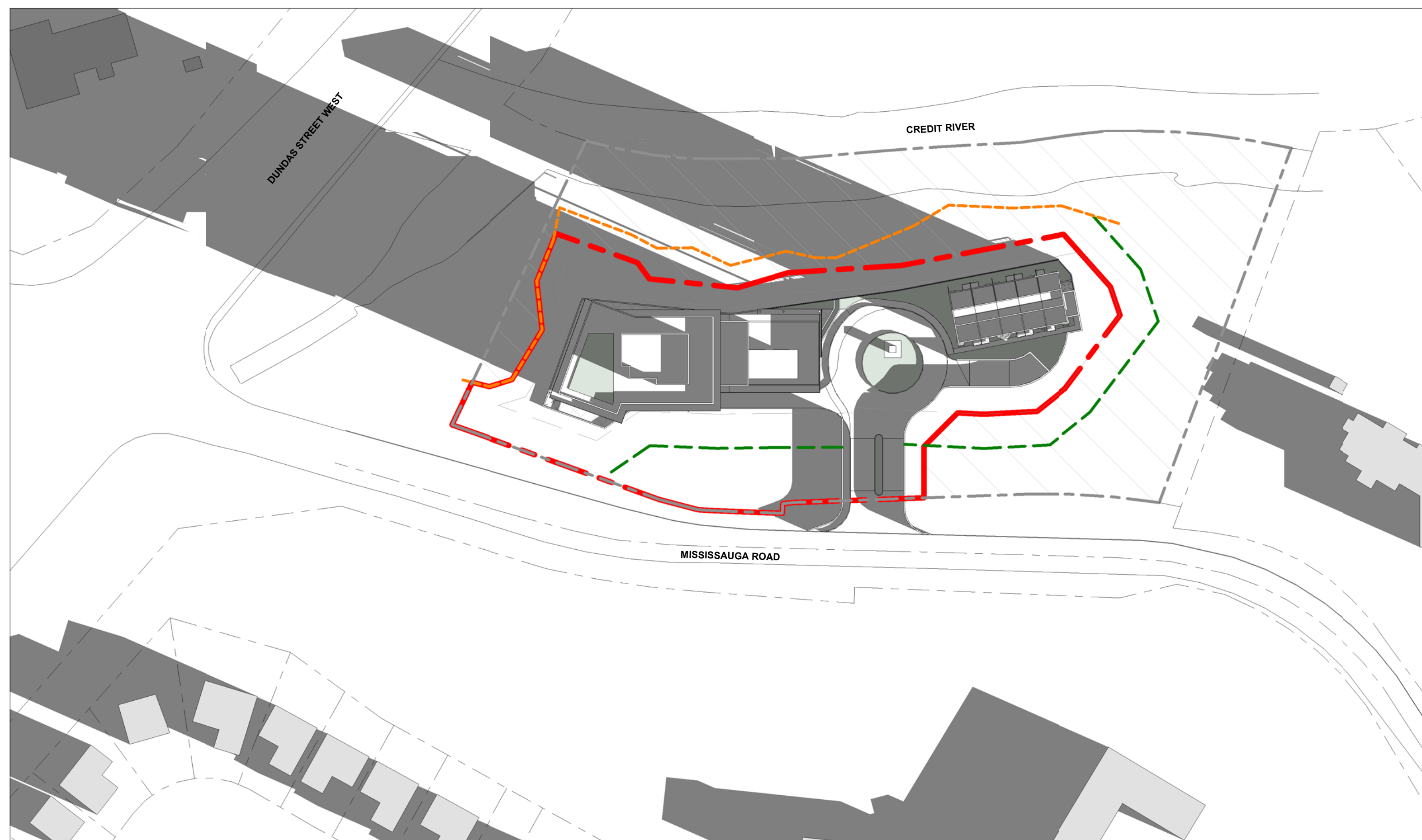

① DECEMBER 21 - 9.19 AM
1 : 1000

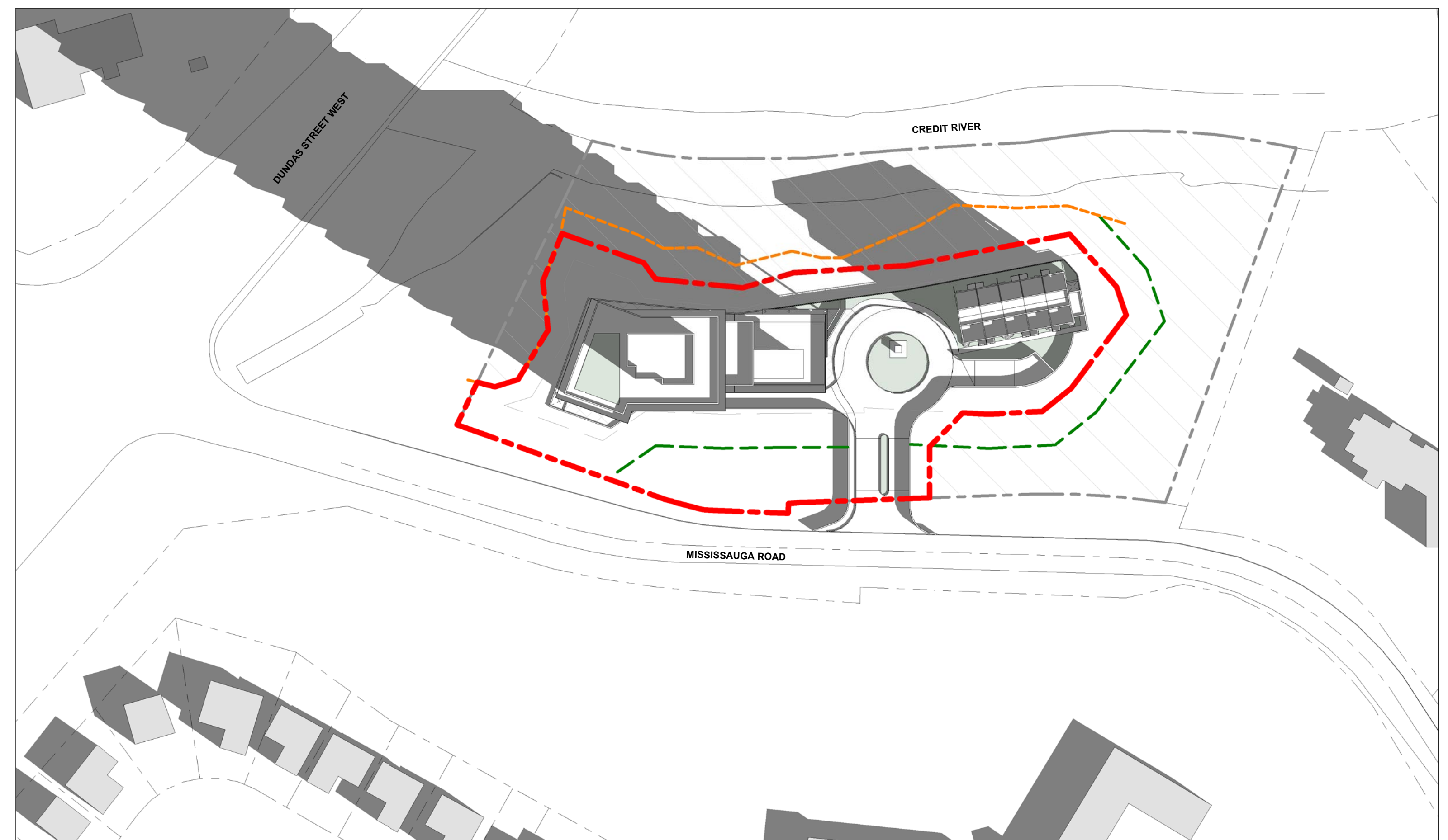

② DECEMBER 21 - 10.17 AM
1 : 1000



③ DECEMBER 21 - 11.17 AM
1 : 1000

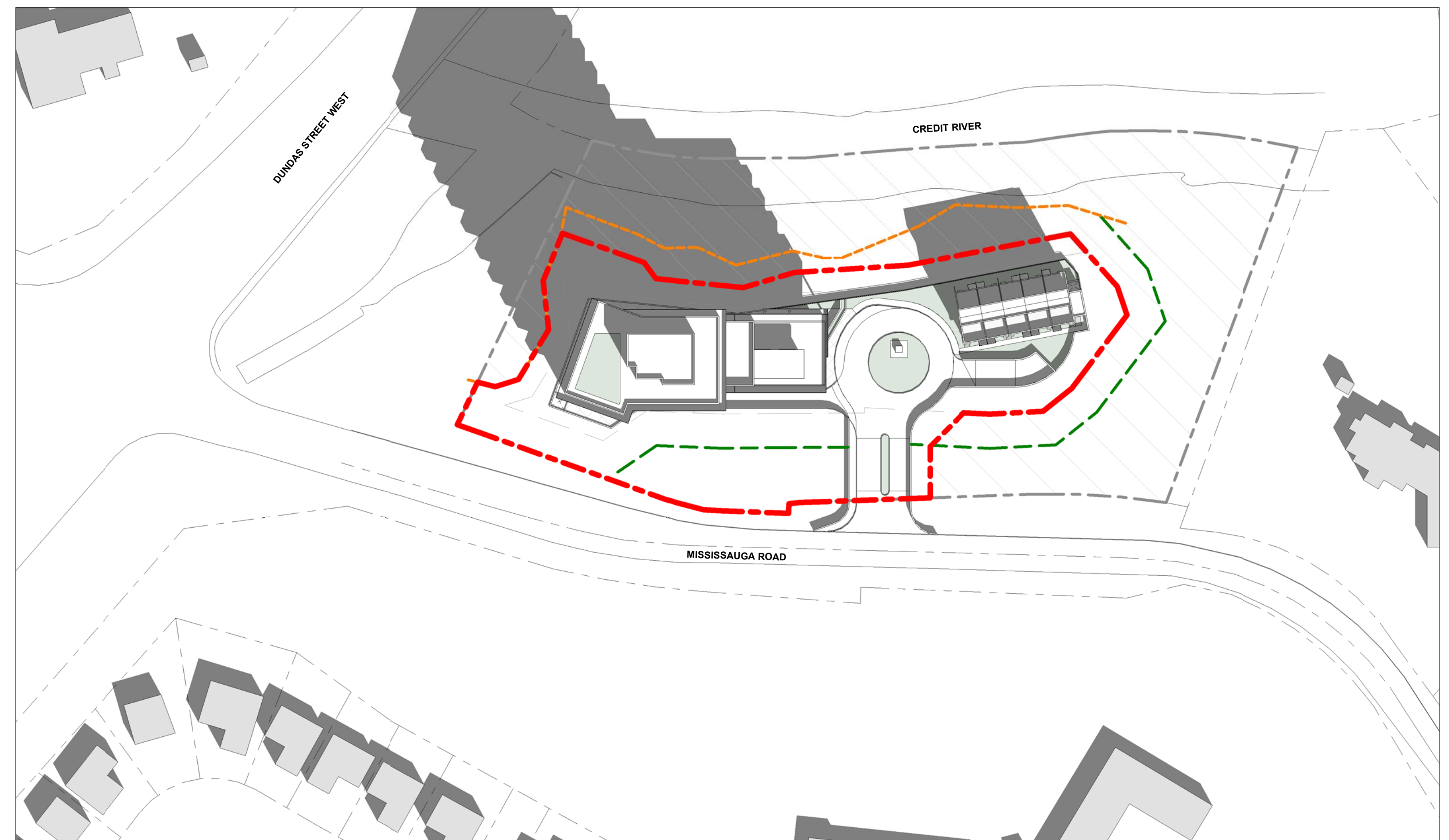

④ DECEMBER 21 - 12.17 PM
1 : 1000

LEGEND

- - - - - PROPOERTY BOUNDRY
- - - - - EDGE OF FOREST DRIP LINE
- - - - - TOP OF BANK

NOTE

DAY LIGHT SAVINGS TIME APPLIED TO JUNE AND SEPTEMBER MONTHS OF STUDY

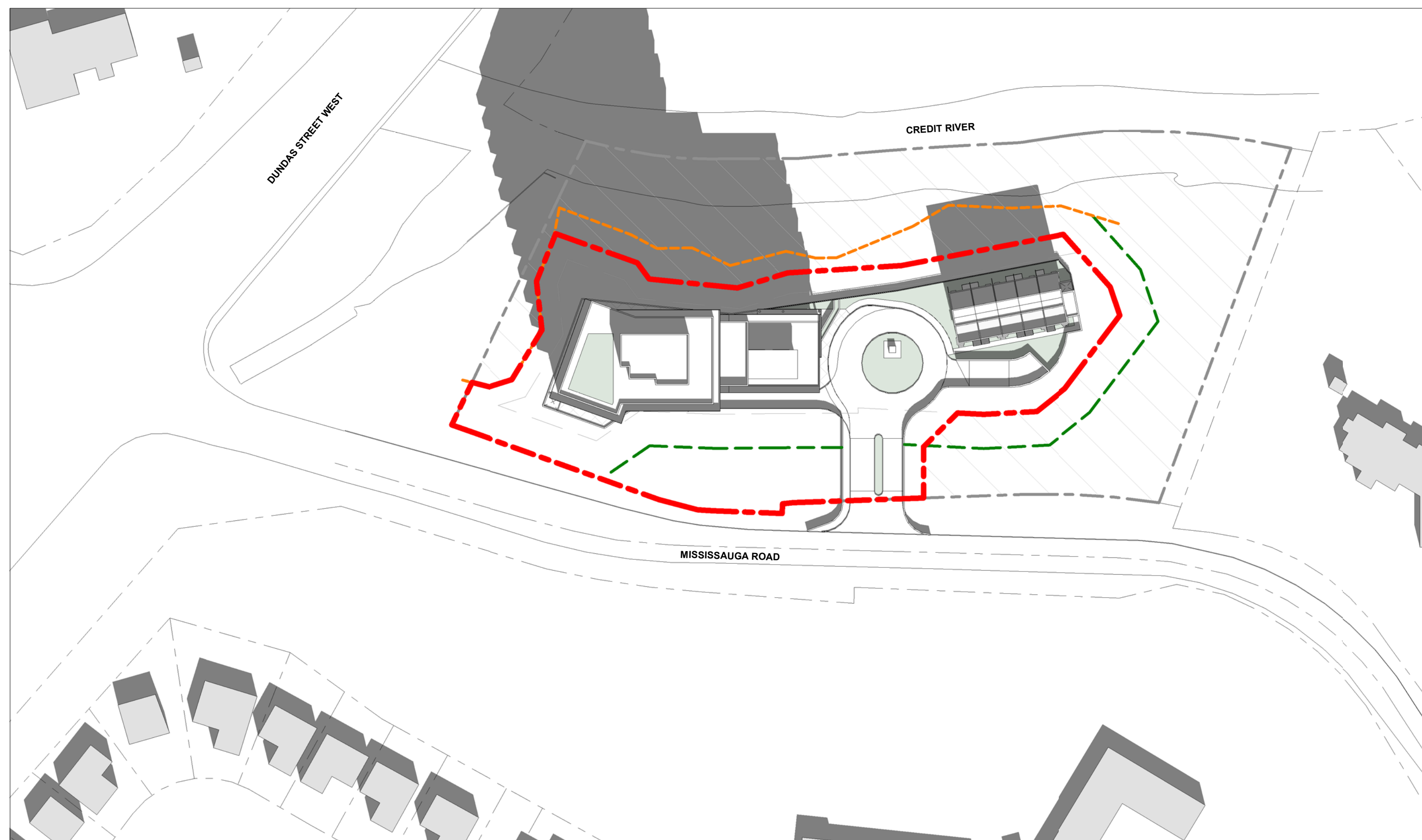

① DECEMBER 21 - 13.17 PM
1 : 1000

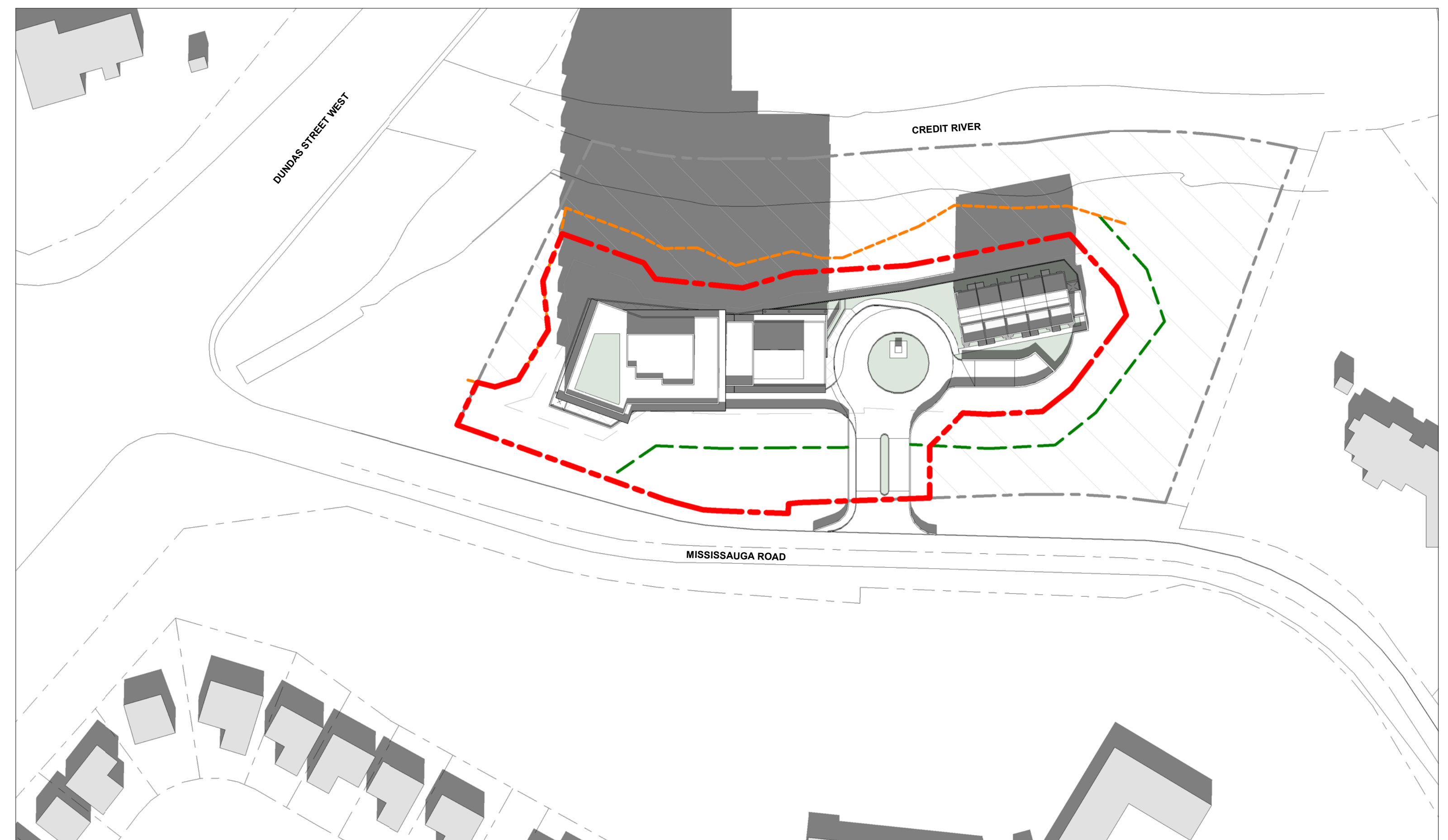

② DECEMBER 21 - 14.17 PM
1 : 1000

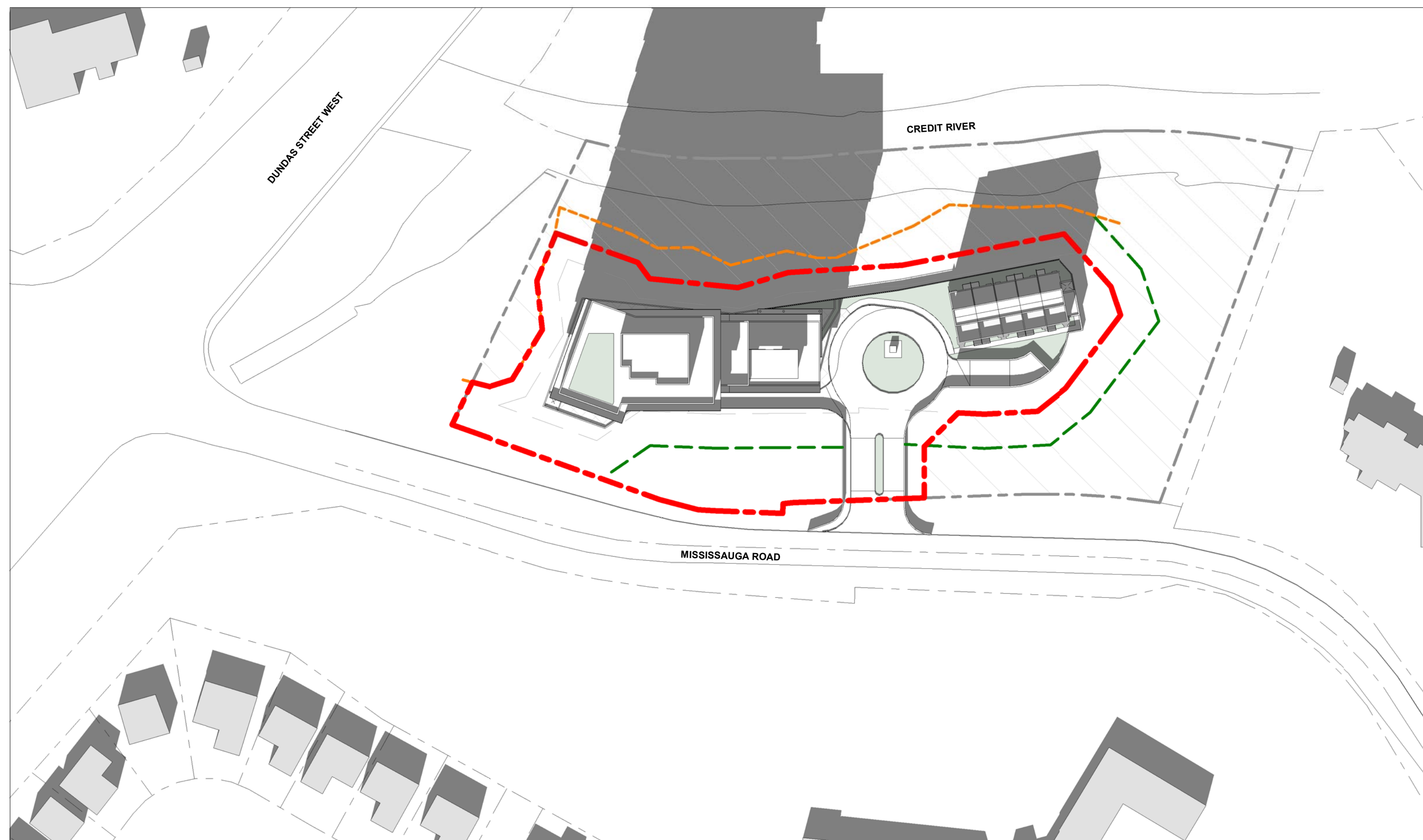

③ DECEMBER 21 - 15.15 PM
1 : 1000