

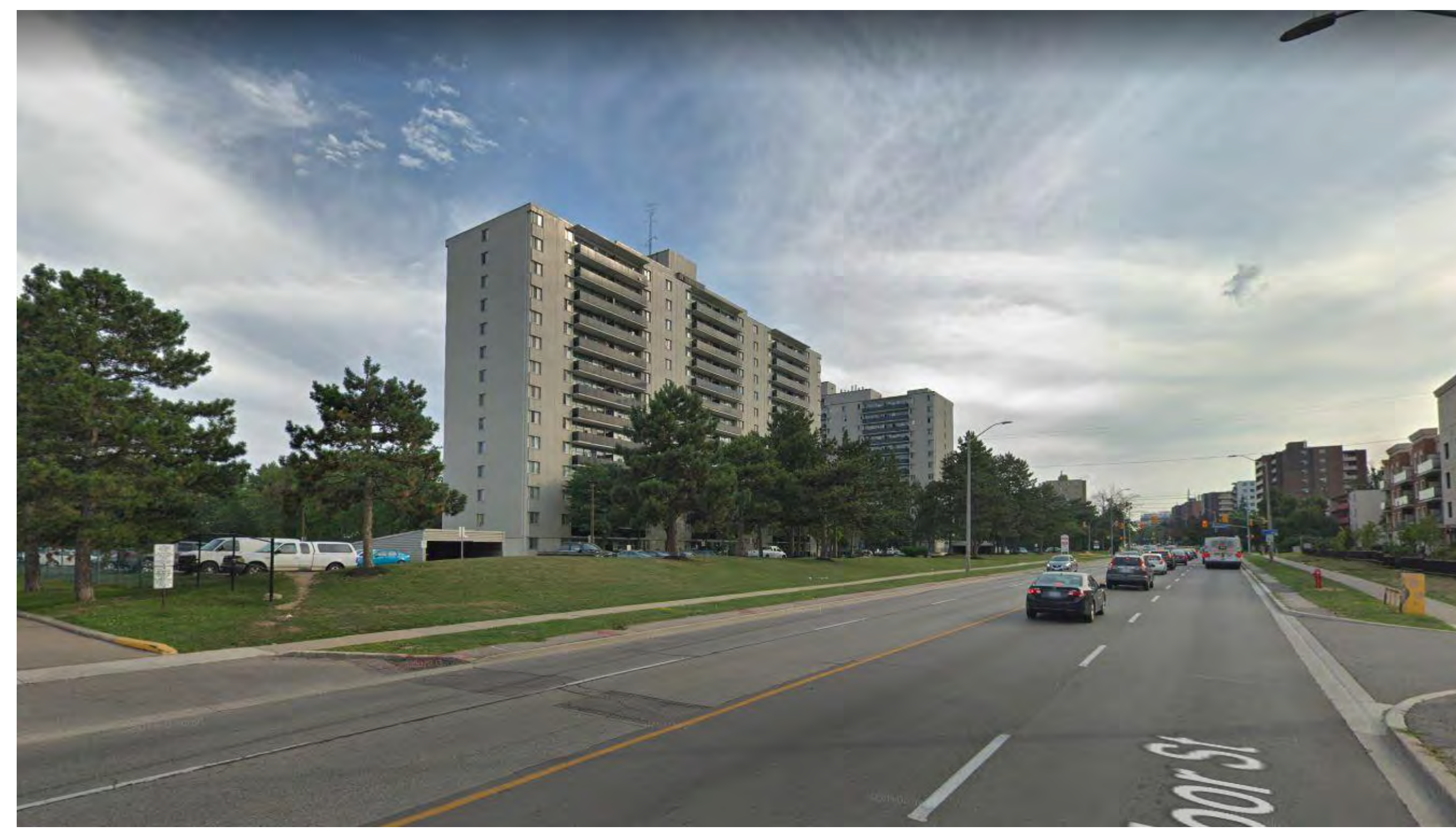

BUILDING A ENTRANCE

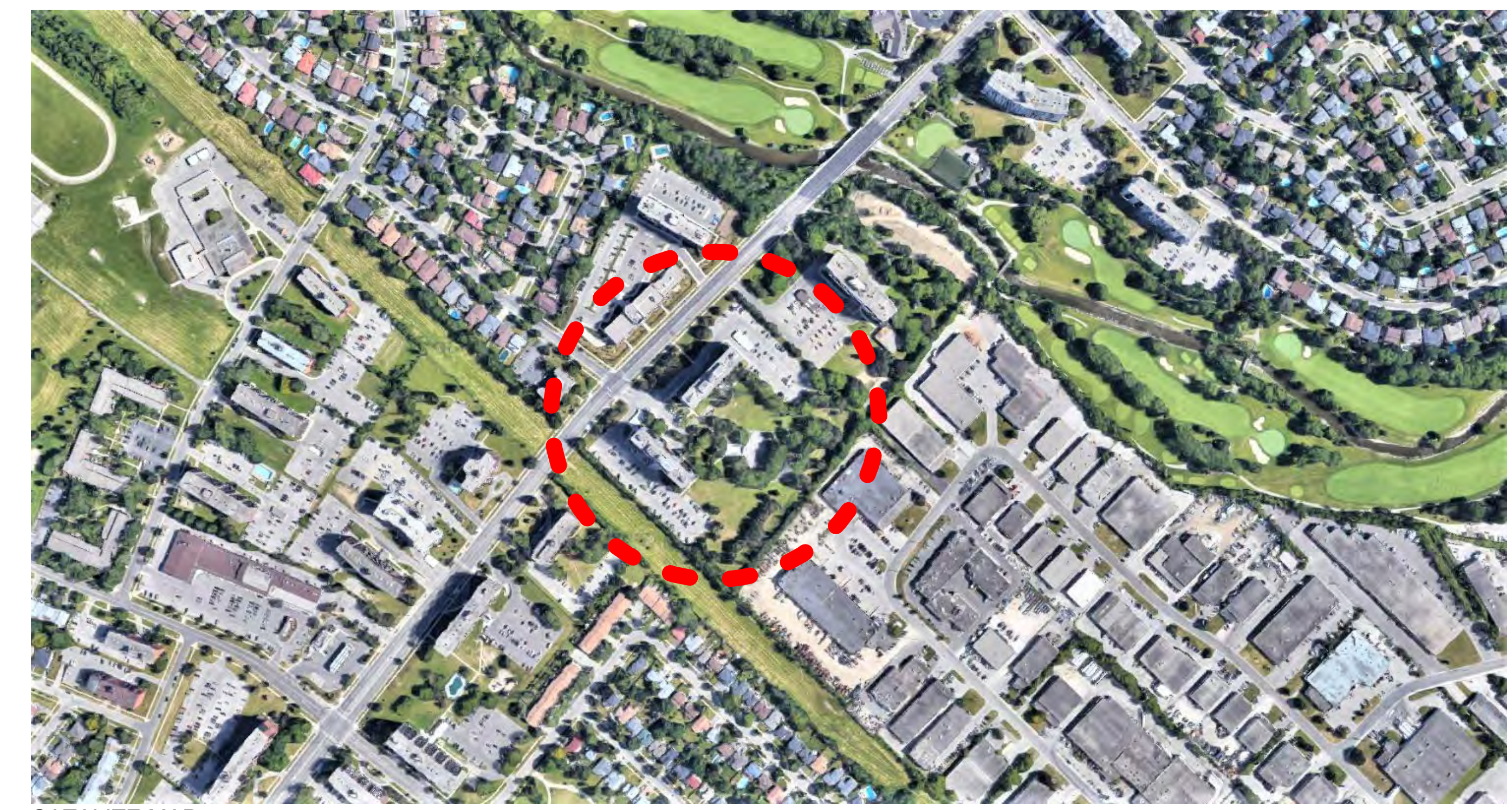

STREET VIEW



SATALITE MAP

**OWNER**  
**RANEE MANAGEMENT**  
 4122 Bathurst St., Toronto, ON M3H 3P2  
 TEL: 416-756-3962

**APPLICANT:**  
 Bousfields Inc.  
 3 Church Street, Suite 200  
 Toronto, ON, Canada M5E 1M2  
 Tel: 416-947-0744

**COPYRIGHT**  
 This drawing has been prepared solely for the intended use. The user is responsible for all dimensions and conditions on the job, and the user shall be held responsible for any errors and omissions. Copyright 2024 by the author of this drawing. All rights reserved. This drawing is the property of the author and shall remain the property of the author. No part of this drawing may be reproduced without the prior written consent of the author.

**IBI Group Architects (Canada) Inc.**  
 In the name of the IBG Group of companies

**KEYPLAN**  
 BLOOR ST.  
 A B C D

**ISSUES**

No.	DESCRIPTION	DATE
1	ISSUED FOR RE-ZONING	2023/03/13
2	RE-ISSUED FOR OPA & ZBA	2022/11/16
3	RE-ISSUED FOR OPA & ZBA	2024/06/26

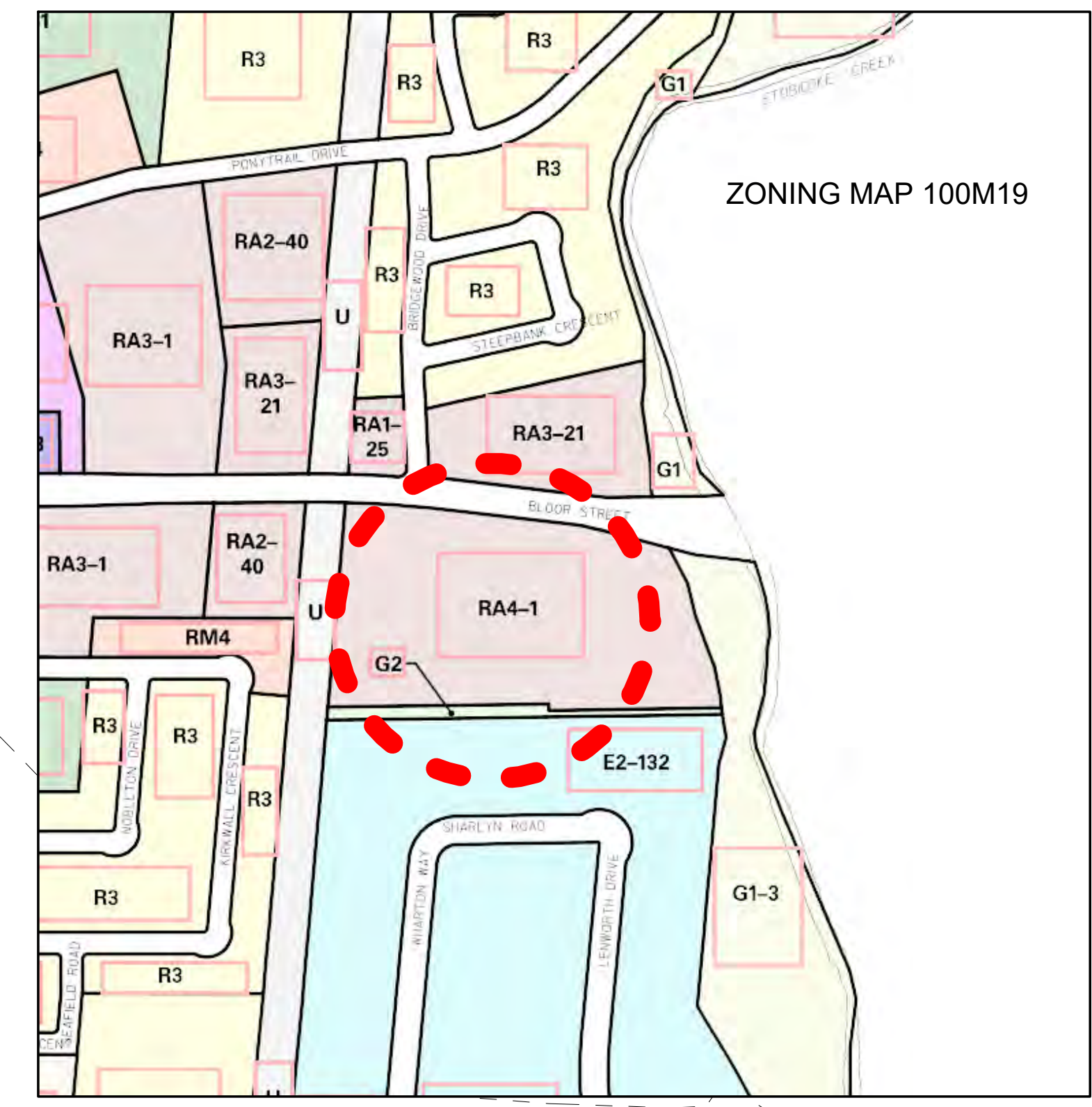
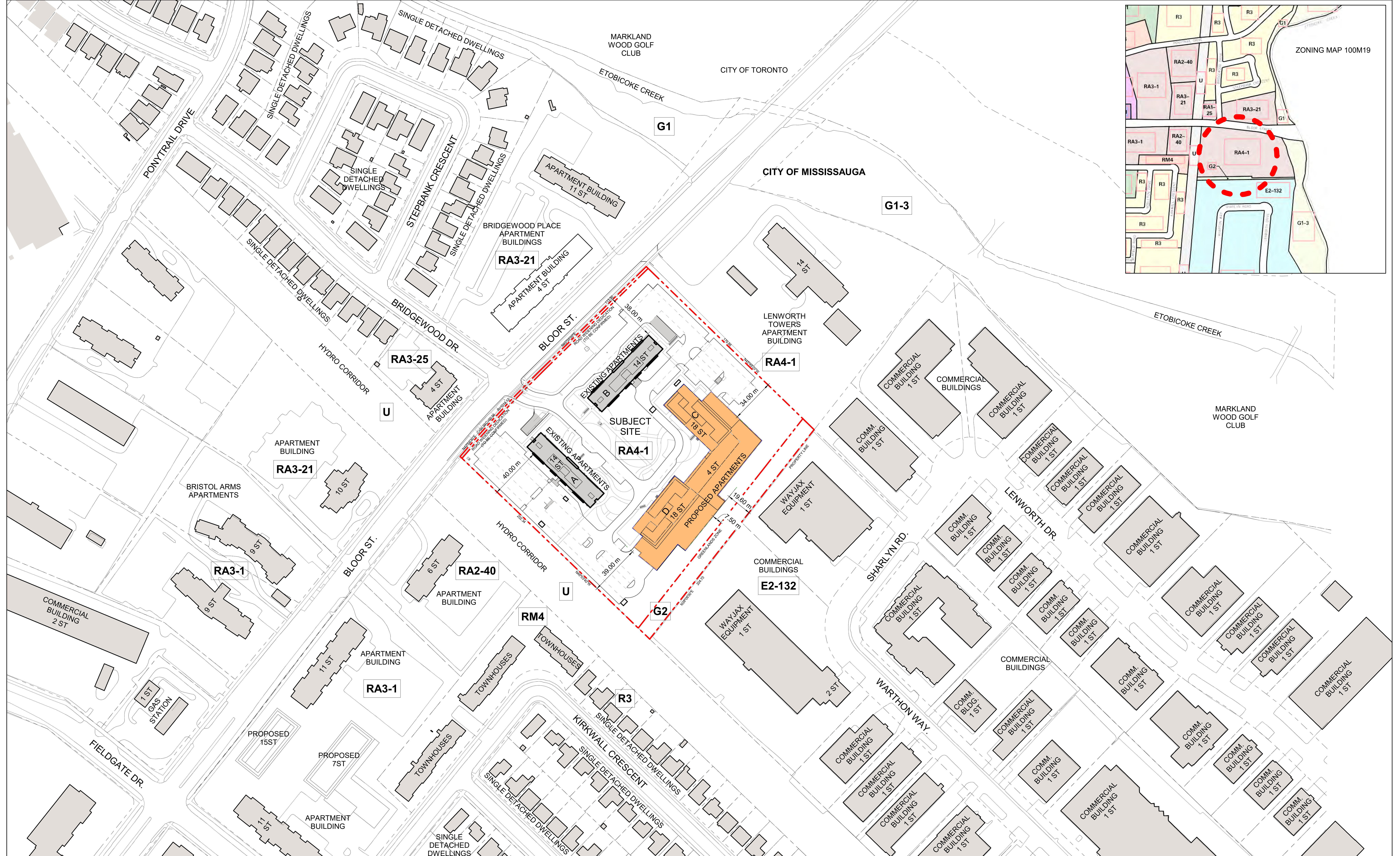

**APPROVAL STAMP**

**ARCADIS**  
 ARCADIS ARCHITECTS (CANADA) INC.  
 55 St. Clair Avenue West, 17th Floor  
 Toronto, ON M5E 2T1 Canada  
 T: 416-596-1000 | F: 416-596-0644  
 www.arcadis.com

**PROJECT:**  
 BLOOR  
 1840-1850 Bloor St.  
 CITY OF MISSISSAUGA, ON

**LEGAL DESCRIPTION:**  
 LOT 1  
 REGISTERED PLAN 775

**PROJECT NO.:**  
 120303  
 Rev: 04/24  
 OZ 20-003 W3

**SHEET TITLE:**  
 CONTEXT PLAN

**SHEET NUMBER:**  
 A-001

**ISSUE:**  
 3