

PROPERTY LINE

RAILWAY CORRIDOR SECTION AT MILE 12.75 OF THE OAKVILLE SUBDIVISION

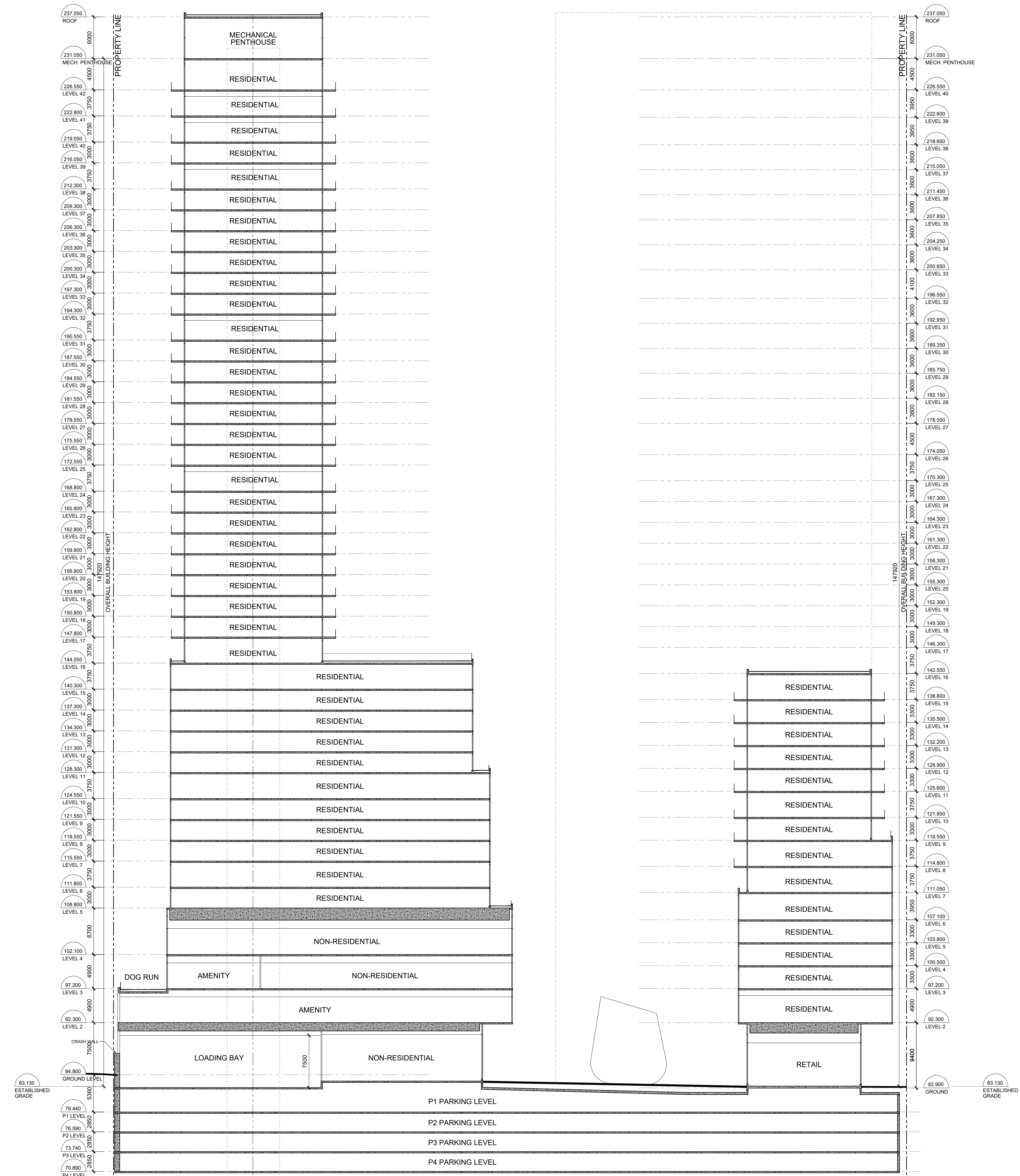

PROPERTY LINE

NO.	REVISIONS	DATE
2	RE-ISSUED FOR ZBA/OPA	31 MAY 2023
1	ISSUED FOR ZBA/OPA	4 FEBRUARY 2022

"ALL DRAWINGS, SPECIFICATIONS AND RELATED DOCUMENTS ARE THE COPYRIGHT PROPERTY OF THE ARCHITECT AND MUST BE RETURNED UPON REQUEST. PRODUCTION OF DRAWINGS, SPECIFICATIONS AND RELATED DOCUMENTS IN PART OR WHOLE IS FORBIDDEN WITHOUT THE ARCHITECT'S WRITTEN PERMISSION."

CONTRACTOR MUST CHECK AND VERIFY ALL DIMENSIONS ON THE JOB.

**COREARCHITECTS**  
 CORE ARCHITECTS INC.  
 130 QUEENS QUAY EAST, SUITE 700, WEST TOWER  
 TORONTO, ON CANADA M5A 0P6  
 T +1 416 343 0400 • F +1 416 343 0401  
 INFO@COREARCHITECTS.COM  
 WWW.COREARCHITECTS.COM

**PROJECT NAME:**  
88 PARK STREET EAST  
**PROJECT ADDRESS:**  
42 STOREY MIXED-USE (RESIDENTIAL & RETAIL) BUILDING  
 88 PARK STREET E, MISSISSAUGA  
**LEGAL DESCRIPTION:**  
PART OF QUEEN STREET LYING BETWEEN ANN STREET AND HURONTARIO STREET (CLOSED BY BY-LAW 116-78), PARTS 2, 3 AND 4 PLAN 43R-39134 AND PART OF LOT 1 AND ALL OF LOT 2, REGISTERED PLAN PC-2 (EAST OF CREDIT RIVER) IN THE CITY OF MISSISSAUGA, REGIONAL MUNICIPALITY OF PEEI.  
**OWNER:**  
EDENSHAW QUEEN DEVELOPMENTS LIMITED  
**OWNER'S ADDRESS:**  
129 LAKESHORE ROAD EAST, 2ND FLOOR MISSISSAUGA, ON, L5G 1E5 P.  
905-990-3500 F:905-890-9501

**88 PARK STREET EAST**  
MISSISSAUGA, ON

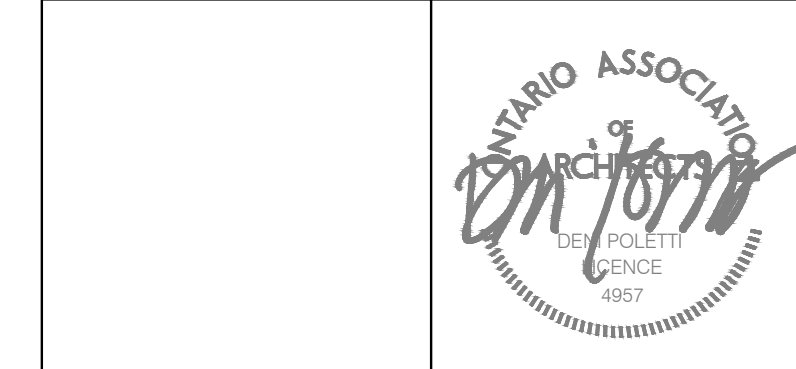

DRAWN G.S.	SCALE 1:300
CHECKED G.S.	DATE DECEMBER 2021

TITLE  
**BUILDING SECTION**

PROJECT NO. 21-231	DRAWING NO. <b>A500</b>
-----------------------	----------------------------