







This drawing, as an instrument of service, is provided by and is the property of Turner Fleischer. The contractor must verify and accept responsibility for all dimensions and conditions on site and must notify Turner Fleischer of any variations from the supplied information. This drawing is not to be used for any other project. The architect is not responsible for the accuracy of survey, structural, mechanical, electrical, etc. information shown on this drawing. Refer to the appropriate consultant's drawings before proceeding with the work. Construction must conform to all applicable codes and requirements of all applicable governing jurisdictions. The contractor working from drawings not specifically marked "For Construction" must assume full responsibility and bear costs for any corrections or damage resulting from his work.

SHADOW STUDY LEGEND

-  SHADOWS OF PROPOSED DESIGN
-  SHADOWS OF EXISTING BUILDINGS
-  OVERLAP BETWEEN PROPOSED DESIGN SHADOW AND OTHER SHADOWS
-  BASE MAP EXTENT* AS PER SHADOW STUDY STANDARDS (SHADOW IMPACT REGION)

CRITERIA 3.1 RESIDENTIAL PRIVATE OUTDOOR AMENITY SPACES

-  FRONT BUILDING ENTRANCE
-  NO IMPACT ZONE (7.5M FROM REAR WALL) OF LOW RISE RESIDENTIAL BUILDING

R - RESIDENTIAL LOW RISE BUILDING

CRITERIA 3.2 COMMUNAL OUTDOOR AMENITY SPACES

-  TOTAL AREA (APPROXIMATE) OF COMMUNAL OUTDOOR SPACE

CRITERIA 3.3 PUBLIC REALM - OPPOSITE BOULEVARDS

-  OPEN SPACES AND PARKS
-  LOW AND MEDIUM DENSITY RESIDENTIAL STREETS
-  MIXED USE, COMMERCIAL, EMPLOYMENT AND HIGH DENSITY RESIDENTIAL STREETS

CRITERIA 3.5 IMPACT ON USE OF SOLAR ENERGY

-  3M OFFSET FROM LOW RISE RESIDENTIAL BUILDING

*AT LEAST 4 X HEIGHT OF BUILDING TO NORTH, EAST AND WEST. 1.5 X BUILDING HEIGHT TO SOUTH
PREPARED BY TULSI VADALIA

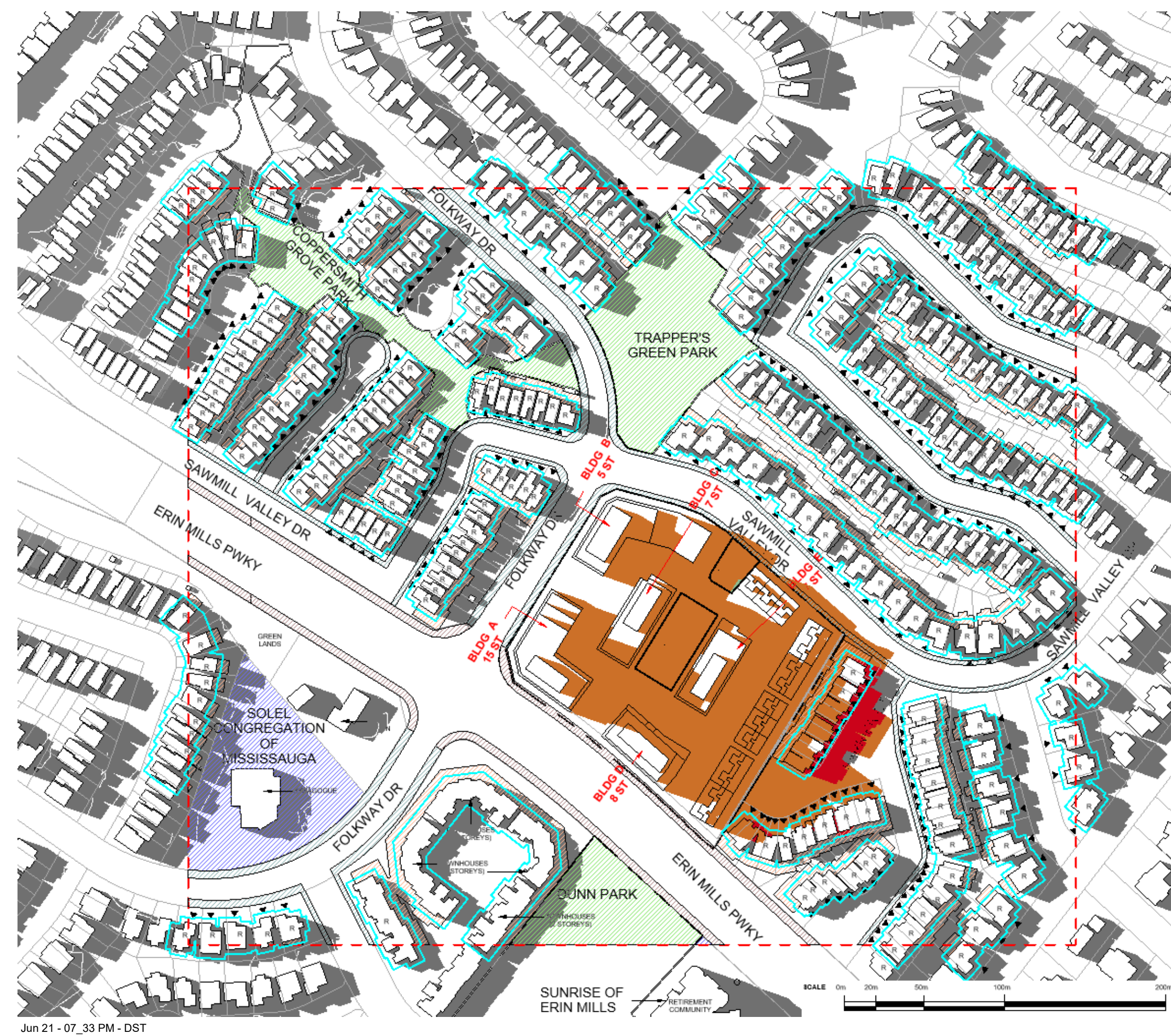
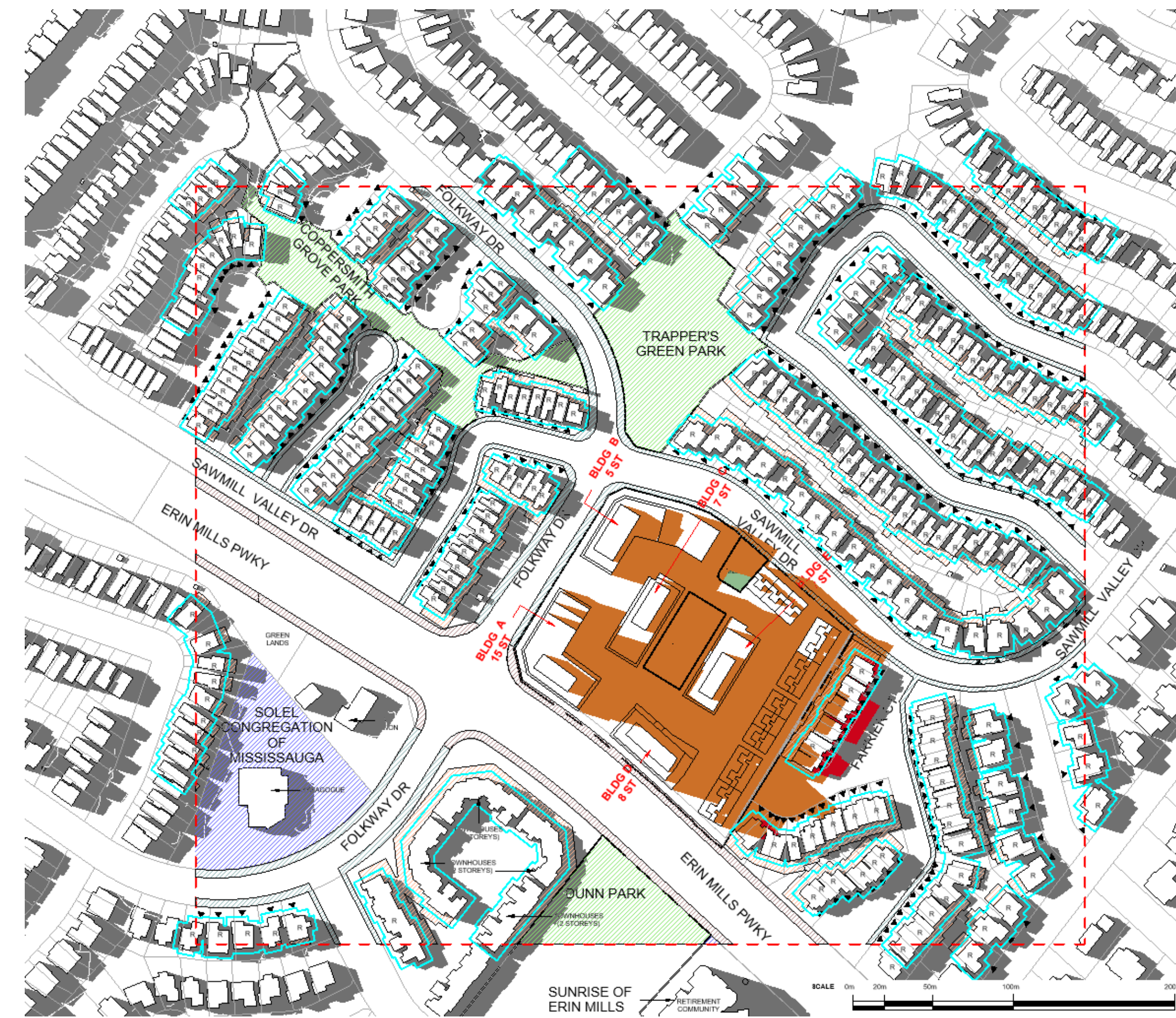
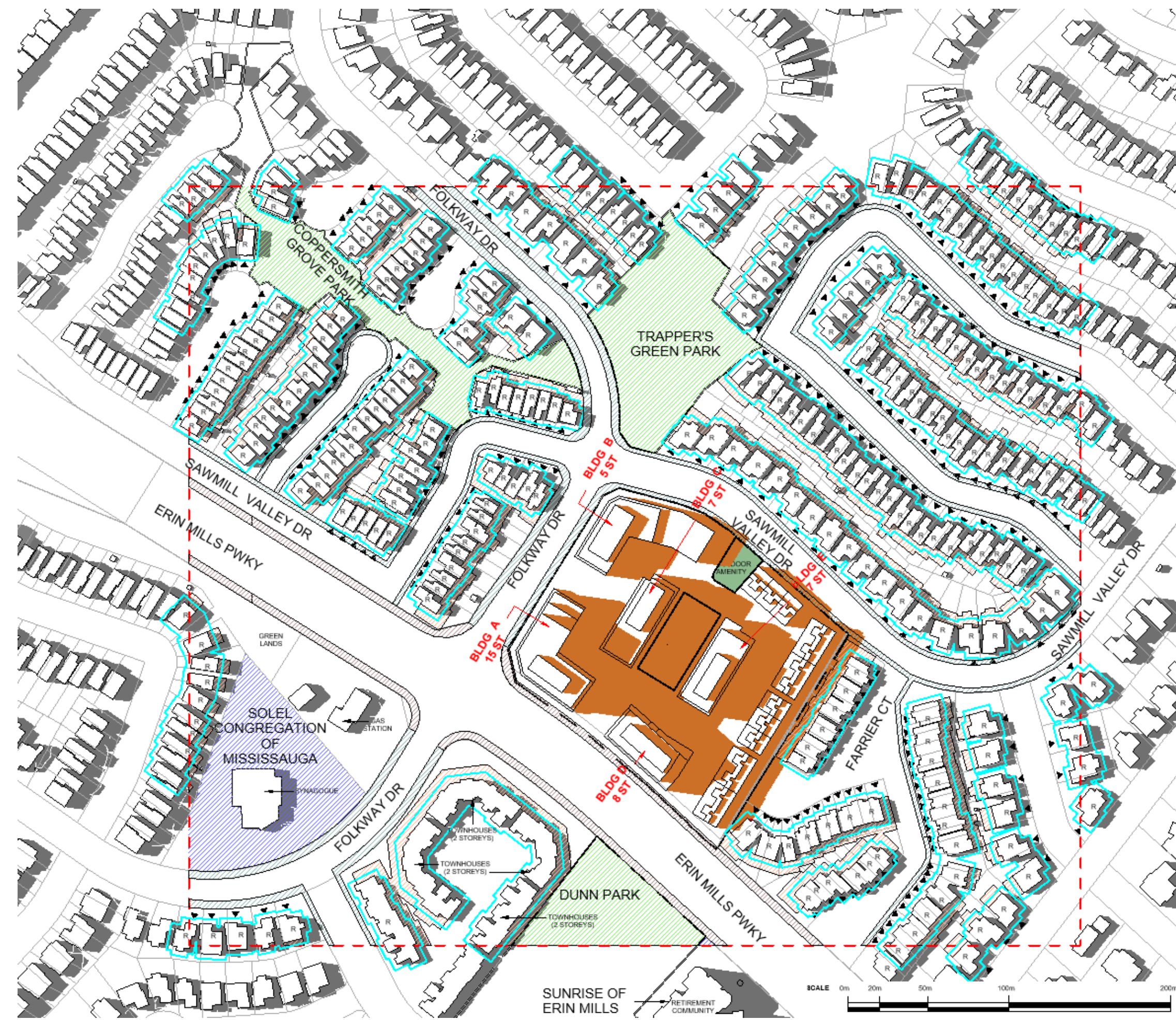

| | | | |
|---|------------|---------------------------------------|-----|
| # | DATE | DESCRIPTION | BY |
| 2 | 2024-09-19 | PARTIAL REZONING SUBMISSION | MNZ |
| 1 | 2022-08-22 | OFFICIAL PLAN AND REZONING SUBMISSION | AYU |

QUEENSCORP®

PROJECT
4099 Erin Mills Parkway, Mississauga, ON

DRAWING
SHADOW STUDIES_JUNE

PROJECT NO.
19.001
PROJECT DATE
2024-09-19
DRAWN BY
JMS
CHECKED BY
AYU
SCALE
As indicated

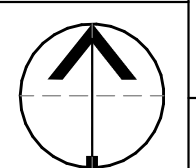

DRAWING NO. SPA815 REV. 2